

**Title:** *Clerical Directory, 1920*

**Digital Copyright Notice**

Copyright 2022. The Archives of the Episcopal Church, The Domestic and Foreign Missionary Society of the Protestant Episcopal Church in the United States of America

All rights to this digital copy are reserved. Limited reproduction of excerpts of this is permitted for personal research and single use educational activities. Publication or electronic retransmission or redistribution are not permitted without prior consent.

Send written requests for permission to re-publish to:

**Rights and Permissions Office**

The Archives of the Episcopal Church  
Email: [research@episcopalarchives.org](mailto:research@episcopalarchives.org)  
Telephone: 512-472-6816

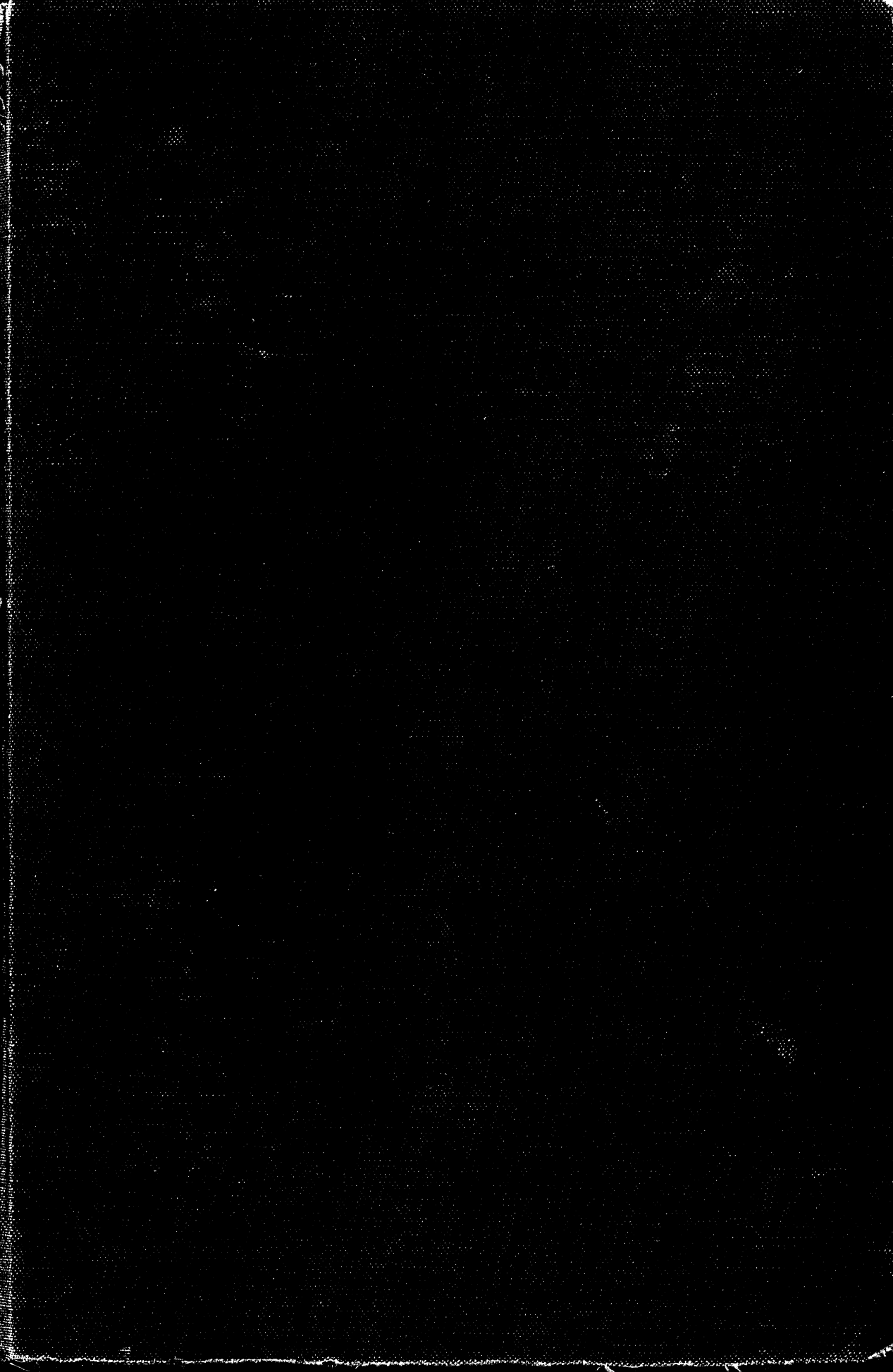



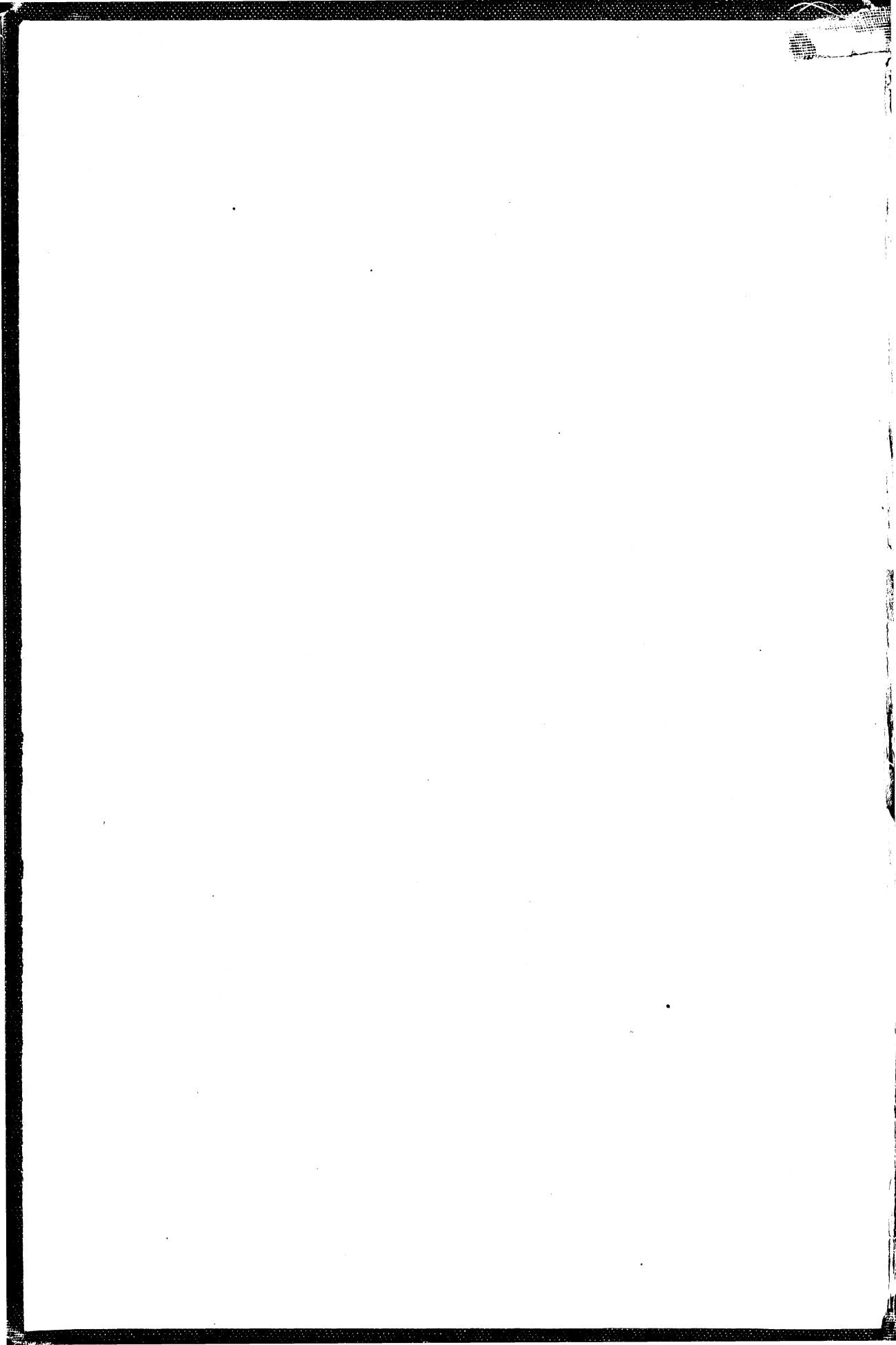





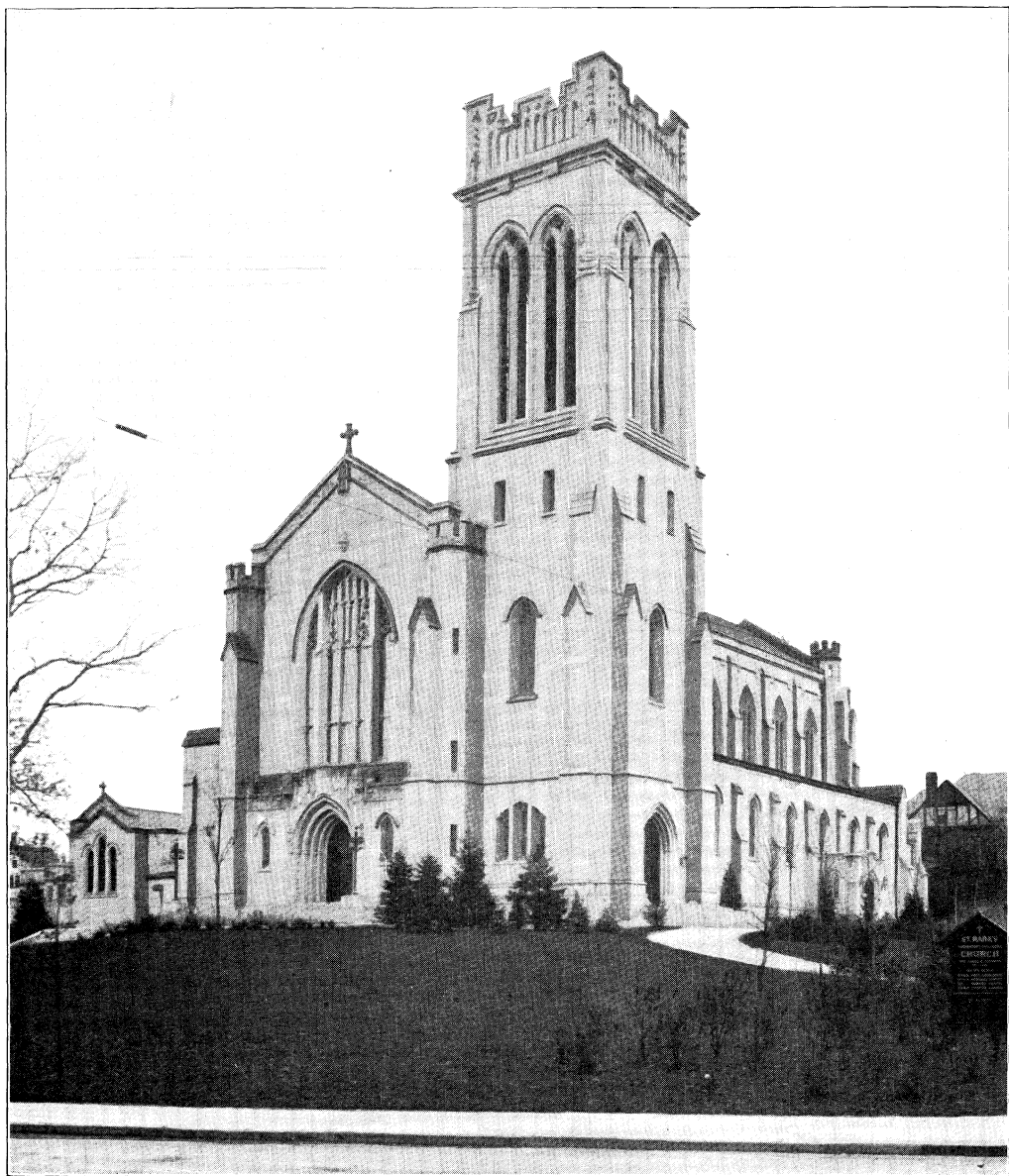

**ST. MARK'S CHURCH**  
MINNEAPOLIS

HEWITT AND BROWN  
ARCHITECTS

THE REV. JAMES E. FREEMAN, D. D., RECTOR



# Meneely Bell Co.

TROY, N. Y.      NEW YORK CITY  
22, 24, 26 River Street    198 Broadway  
Manufacture Superior  
CHURCH, CHIME, PEAL  
and other

## BELLS

Suitably inscribed  
and fully war-  
ranted

Memorial Gift  
Bells a Specialty

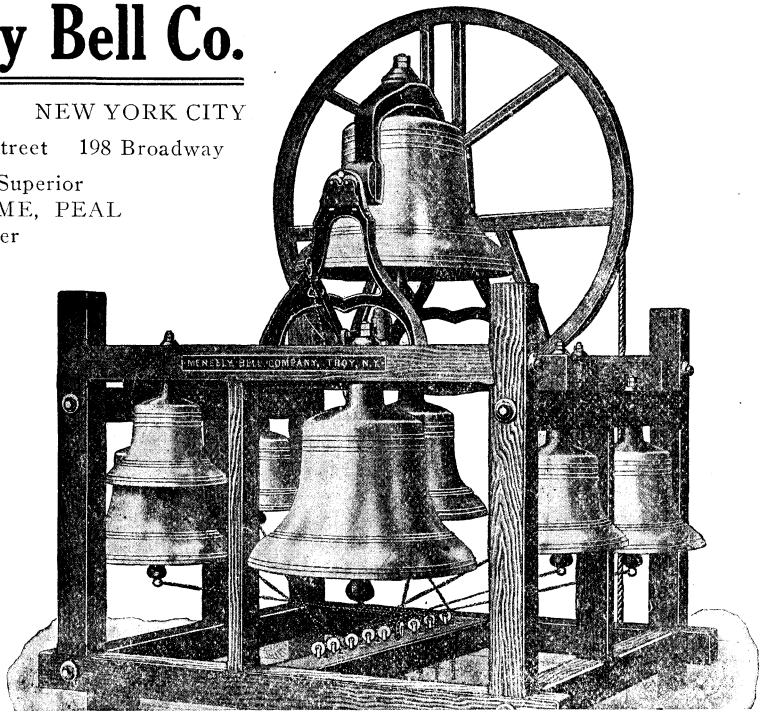

## Books of Every Kind

- ¶ We are prepared to furnish practically any book or set of books published.
- ¶ At all times we have on hand a more nearly complete, more carefully selected and more thoroughly representative line of books of all American publishers than can be found on the shelves of any dealer in the United States.
- ¶ Our Church Book Department commends itself at all times for the great variety of Religious Publications carried, enabling our customers to supply their entire book wants from one source.

A. C. McCLURG & Co., Chicago

# Saint Mary's Hall

## A HOME SCHOOL FOR GIRLS

Founded by Bishop Whipple in 1866

The Rt. Rev. Frank A. McElwain, D. D.....Rector

Miss Caroline Wright Eells .....Principal Emeritus

Miss Amy L. Lowey.....Principal

Primary, Preparatory and Academic Departments. Prepares for all colleges.

Admission by certificate. Excellent instruction in Music and Art.

Gymnasium, Tennis, Hockey. Outdoor sports.

For Catalog Address

**SAINT MARY'S HALL, FARIBAULT, MINN.**

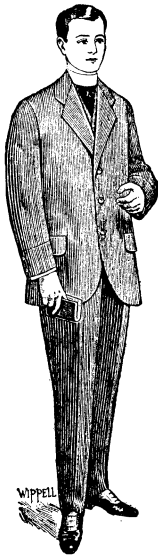

# J. WIPPELL & CO. <sup>LD</sup>

PRICE is only one of the two factors that determine VALUE. The other—an even more important one—is the worth of the goods offered.

**ALL WOOL GREY CHEVIOT  
LOUNGE SUITS, \$31**

Carriage paid.  
Cash Discount 5%

U.S.A.

Complete List and Patterns upon application.

**REMITTANCES SHOULD BE MADE BY DRAFT  
THROUGH LOCAL BANK,**

and credit will be given to the purchaser for any  
advantage gained in the exchange.

**EXETER & LONDON:**

STYLE No. 355,  
Or made Clerical Shape.

55 & 56, High Street, 4 & 5, Duncannon Street,  
and Cathedral Yard. W.C. 2.

ENGLAND.

## ARTISTIC WOODWORK

Marble Altars, Pulpits, Fonts, Rails  
Stained Glass, Venetian Mosaics

## CHURCH FURNISHINGS

In Gold, Silver, Brass, Bronze, Marble and Wood

---

Best Material and Workmanship—Reasonable Prices

Designs and Estimates Submitted on Request

---

# SPAULDING & CO.

Michigan Avenue at Van Buren Street

CHICAGO, ILL.

## SEABURY DIVINITY SCHOOL FARIBAULT, MINN.

---

Full Courses in Theology

---

### CORRESPONDENCE-STUDY DEPT.

Address The Rev. F. F. Kramer, Ph. D., D.D., Warden

#### THE LIVING CHURCH.

No intelligent, thinking Churchman or Churchwoman should be without a Church paper representing not a local part but the whole national Church. One owes it to himself and to the Church to be constantly in touch with the news and the thought of the Church.

THE LIVING CHURCH is an intellectual power in the Church. With correspondents in every American diocese and abroad, it is able to present the Church's news in condensed, readable form week by week.

It has many correspondents in Europe, in camps, and at the battle front. It has led practically the whole American religious press in relief funds.

It has special papers on special subjects of interest to Churchmen. Neither sectional nor partisan, it seeks to represent the largest, the Catholic thought of the Church.

The late CHAPLAIN DANKER, who received the Croix de Guerre and was killed in action in France, wrote shortly before his death: "THE LIVING CHURCH has been a great comfort to me."

Weekly Subscription Price \$3.00 per year. To the Clergy, \$2.50.

MOREHOUSE PUBLISHING CO.

1801-1811 Fond du Lac Avenue

Milwaukee, Wis.



# St. James' School

Faribault, Minnesota.

A delightful home school for boys from seven to thirteen years of age.

A limited number; small classes; military training; outdoor life and athletics under supervision.

Beautiful surroundings on an estate of ninety acres overlooking the city of Faribault.

For Catalogue, address

FREDERICK E. JENKINS,  
Headmaster.

Faribault, Minnesota

## THE SOUTHERN CHURCHMAN

The Southern Churchman Company,  
Publishers.

815 East Grace St., Richmond, Va.

The Rev. Edward Lewis Goodwin, D.D.,  
Editor.

The Rev. Jas. D. Gibson,  
Managing Editor.

Subscription Price, \$3.00 per year in advance. To the Clergy, \$2.00. Six months, \$1.50. Trial subscription 3 months, 50 cents. 10 cents a copy. Foreign postage 50 cents additional. Back numbers not over 3 months old 10 cents each, over 3 months old 25 cents each.

The Southern Churchman is one of the most estimable family Church papers published. It has no superior and few equals. There are ten distinct departments. They may be classified in the following manner: For the Family; the Young Folks; Social Service or Christianity in the Community; Thoughts for the Thoughtful; Personal Notes; General Church Intelligence; Book Notices; General Articles; Letters to the Editor, and Editorials.

We commend it to all homes, irrespective of Church membership.

## DIETZ DOUBLE INCOME

TWO POCKET  
OFFERING ENVELOPES

The 52 Sundays are numbered.

This makes the Envelopes good to begin on any Sunday, no loss at the end of current year. NO DELAYS—printing Envelopes to order.

245 49th SUNDAY 49th SUNDAY 245

\$..... WEEKLY OFFERING WEEKLY OFFERING \$.....

CURRENT EXPENSES

MISSIONS

—AND—

BENEVOLENCES

Baptist Church

NAME .....  
THIS SIDE FOR OURSELVES

"Upon the first day of the week let every one of you lay by him in store as God hath prospered him." 1 Cor. 16:2.  
THIS SIDE FOR OTHERS  
CHICAGO.

Patent Applied For

Mr. Superintendent, would you actually like to double the offerings of your school?

WM. H. DIETZ, Manufacturer  
Church Bulletin Boards

20 E. Randolph St., Chicago, Ill.

## The Divinity School

of the  
Protestant Episcopal Church in  
Philadelphia

### FACULTY

- Rev. GEORGE G. BARTLETT, S.T.D., Dean.  
Homiletics and Pastoral Care.
- Rev. LUCIEN M. ROBINSON, S.T.D., D.C.L.  
Liturgies, Church Polity and Canon Law.
- Rev. JAMES ALAN MONTGOMERY, Ph.D.,  
S.T.D.  
Old Testament Literature and Language.
- Rev. ANDREW D. HEFFERN, D.D.  
New Testament Literature and Language.
- Rev. GEORGE C. FOLEY, S.T.D.  
Systematic Divinity.
- Rev. JOSEPH CULLEN AYER, JR., Ph.D.,  
D.D.  
Ecclesiastical History.
- Rev. ROYDEN KEITH YERKES, Ph.D.,  
S.T.D.  
History of Religions.
- Rev. S. U. MITMAN, Ph.D.  
Religious Pedagogy.

Exchangeable Credits with the University of Pennsylvania. Remission of Fees in Study for A.M. and Ph.D.

For Catalogue, send to the Dean, Rev. GEORGE G. BARTLETT, D.D., 207 St. Mark's Square, Philadelphia.

¶ There is but one time  
to picture them as they  
are today.

---

---

*Home Portraits*  
*by*  
*Appointment*

---

---



LEE BROTHERS

PHOTOGRAPHERS

527 Marquette Avenue, Minneapolis

## ST. FAITH'S

A HOME SCHOOL FOR GIRLS  
Saratoga Springs, New York

Thoroughness of Instruction  
Vocational Guidance  
Definite Church Teaching  
Invigorating Climate

Provincial School of the Synod of  
New York and New Jersey

Very Low Rates. For catalogue, address  
The Rev. Harry Clarke Plum, A.B., Prin.

*Have You Trouble Meeting Your  
Apportionment?*

The Man Who *Knows* Gives.

Help your congregation to be a "knowing" one by increasing the number of subscribers to The Spirit of Missions in Your Parish.

Subscribe Now—\$1.00 a Year

### THE SPIRIT OF MISSIONS

"The Best Missionary Magazine Published"

281 Fourth Avenue, New York City

## St. Augustine's School

RALEIGH, N. C.

For Colored Young Men and Women  
FOUNDED 1867

UNDER THE EPISCOPAL CHURCH  
Junior College, Normal, Academic, and  
Industrial Departments  
Training School for Nurses

For catalog and further information address

THE REV. EDGAR H. GOULD  
Raleigh, N. C.

Altar Bread and Incense made at

## St. Margaret's Convent

17 Louisburg Square,  
BOSTON, MASS.

Samples and price list on application.

Address Sister in charge Altar Bread

### CHURCH FURNITURE OF CHARACTER

PULPITS—PEWS—ALTARS  
RAILS—VESTMENT CASES  
And Everything in Interior Furnishings  
for Churches

Write for our Booklet "The Art of Wood  
Carving"

### American Seating Company

CHICAGO                      MINNEAPOLIS  
1038 Lytton Bldg.              729 Boston Blk.



### CHURCH VESTMENTS

Cassocks, Surplices, Stoles

#### EMBROIDERIES

Silks, Cloth, Fringes

#### CLERICAL SUITS

Baretts, Rabats, Collars

## COX SONS & VINING

72 Madison Avenue

New York

### THE SOCIAL PREPARATION

for

### THE KINGDOM OF GOD

A Church Quarterly of Religious Socialism.

\$1.00 a year, specimen copies 25 cents.

Address

### THE SOCIAL PREPARATION

Geneva, N. Y.

## McCARTHY'S BOOK STORE

1013 Nicollet Ave., Minneapolis, Minn.,

Specializes in

CHURCH AND THEOLOGICAL BOOKS

SECOND HAND DEPARTMENT

Correspondence Solicited

**Stowe's Clerical Directory**  
of  
**The American Church**  
1920-21

---

*A Complete Biographical Sketch of every Bishop and Clergyman of the Episcopal Church throughout the world, as far as it is possible to secure the same.*

*Begun by the Rev. Dr. E. J. Lloyd, who published six editions up to 1916 when the present publisher purchased the property and compiled the 1917 Edition.*

*To be issued every third year following the meeting of the Triennial General Convention.*

---

Edited and Published  
By  
THE REV. ANDREW DAVID STOWE, D.D.  
Minneapolis, Minn.

Copyright  
by  
ANDREW D. STOWE  
1920



*“PRESIDING BISHOP AND COUNCIL”*  
of  
*THE AMERICAN CHURCH*

*Wm. G. Gaylor*

*President of the Council and Bishop of Tennessee*



# Archbishops of Canterbury

	Begun	Ended		Begun	Ended
1. Augustine .....	597	605	49. John Peckham .....	1279	1292
2. Laurentius .....	605	619	50. Robert Winchelsey .....	1293	1313
3. Millitus .....	619	624	51. Walter Reynolds .....	1313	1327
4. Justus .....	624	630	52. Simon de Meopham.....	1327	1333
5. Honorius .....	631	653	53. John Stratford .....	1333	1348
6. Deusdedit .....	655	664	54. John de Ufford.....	1348	1349
7. Theodore .....	668	690	55. Thomas Bradwardin....	1349	1349
8. Berhtuald .....	693	731	56. Simon Islip .....	1349	1366
9. Taetwine .....	731	734	57. Simon Langham .....	1366	1368
10. Nothelm .....	735	741	58. William Wittlesey .....	1368	1374
11. Cuthbert .....	741	758	59. Simon Sudbury .....	1375	1381
12. Breogwine .....	759	762	60. William Courtenay .....	1381	1396
13. Jaenberht .....	763	790	61. Thomas Arundel .....	1396	1414
14. Aethelheard .....	790	803	62. Henry Chicheley .....	1414	1443
15. Wulfred .....	803	829	63. John Stafford .....	1443	1452
16. Fleogild .....	829	830	64. John Kemp .....	1452	1454
17. Ceolnoth .....	830	870	65. Thomas Bouchier .....	1454	1486
18. Aethelred .....	870	889	66. John Morton .....	1486	1500
19. Plegertund .....	891	923	67. Henry Dene .....	1501	1503
20. Aethelm .....	923	925	68. William Warham .....	1503	1532
21. Wulfelm .....	928	941	69. Thomas Cranmer .....	1533	1556
22. Odo .....	941	958	70. Reginald Pole .....	1556	1558
23. Alsine .....	958	959	71. Matthew Parker .....	1559	1575
24. Dunstan .....	959	988	72. Edmund Grindal .....	1575	1583
25. Aethelgar .....	988	989	73. John Whitgift .....	1583	1604
26. Sigeric .....	990	995	74. Richard Bancroft .....	1604	1610
27. Aelfric .....	995	1006	75. George Abbott .....	1611	1633
28. Elphege .....	1006	1012	76. William Laud .....	1633	1645
29. Lyfing .....	1013	1020	77. William Juxon .....	1660	1663
30. Aethelnoth .....	1020	1038	78. Gilbert Sheldon .....	1663	1677
31. Eadsige .....	1038	1050	79. William Sancroft .....	1677	1691
32. Robert .....	1050	1052	80. John Tillotson .....	1691	1694
33. Stigand .....	1052	1070	81. Thomas Tenison .....	1694	1715
34. Lanfranc .....	1070	1089	82. William Wake .....	1715	1737
35. Anselm .....	1093	1109	83. John Potter .....	1737	1747
36. Ralph de Turbine.....	1114	1122	84. Thomas Herring .....	1747	1757
37. William de Curbellio....	1123	1136	85. Matthew Hutton .....	1757	1758
38. Theobald .....	1139	1161	86. Thomas Secker .....	1758	1768
39. Thomas a' Becket .....	1162	1170	87. Frederick Cornwallis ....	1768	1783
40. Richard .....	1174	1184	88. John Moore .....	1783	1805
41. Baldwin .....	1185	1190	89. Charles Manners Sutton..	1805	1828
42. Reginald Fitz-Joceline... 1191	....	....	90. William Howley .....	1828	1848
43. Hubert Walter .....	1193	1205	91. John Bird Sumner.....	1848	1862
44. Stephen Langton .....	1207	1228	92. Charles Thos. Longley... 1862	1862	1868
45. Richard Wethershed .....	1229	1231	93. Archibald Campbell Tait, 1868	1868	1882
46. Edmund de Abbendon.... 1233	1240	1240	94. Edward White Benson.... 1883	1883	1896
47. Boniface of Savoy..... 1245	1270	1270	95. Frederick Temple .....	1896	1902
48. Richard Kilwarby..... 1272	1278	1278	96. Randall Thos. Davidson.. 1903	....	....





# A Foreword

---

In November, 1919, we sent out to every Bishop and Clergyman at their latest known address, the printed sketch as it appeared in the 1917 edition of STOWE'S CLERICAL DIRECTORY OF THE AMERICAN CHURCH, for correction and amendment, requesting their immediate return. We then stated that we hoped to publish and deliver the 1920 edition of the Directory during February, 1920.

A large number of the Clergy responded immediately and it looked, for a few weeks, as if we would have all necessary data in hand, so we could fulfill our hopes, but, as the days passed, we soon discovered that less than one-third of the Clergy were performing the simple act of correcting their sketches and returning them in the addressed, return envelope.

A second series of reminders were sent out. This brought more answers and finally a third series of reminders were sent forth, so that we did not have sufficient amount of reliable data in hand to begin our work until February.

The great commotion in the printing world, the advance in wages, the strikes and other things incident to that business has prolonged our work and we have not been able to realize our first hopes.

At last, the book is issued, but this time, without the Diocesan statistics which made up the last hundred pages of the 1917 edition. This omission is because of the added cost of printing and because most of the information obtained there is to be found in the Church Annuals. We were compelled to increase the subscription price to \$4.00 because of the added expense of printing and to be able to meet our obligations. We have spared no pains or cost in compiling this issue and are sending the book forth with the hope that it will meet not only the approval of the Bishops and Clergy but also their commendation. While there is much interesting pleasure in compiling such a book, still it is, in many ways, a hard, trying and costly task. The book is done. I commend it to your tender mercies.

I want to thank the Bishops, Clergy and some others for their valued assistance.

ANDREW DAVID STOWE,  
Editor and Publisher.

# Abbreviations

The following is a partial list of abbreviations adopted in this book, all of which are not commonly used elsewhere. Where the word "saint" is part of the name of a church or school, a capital "S" is used, and where it is a portion of the designation of a city, the regular "St." is used. In the case of all abbreviations not here listed, the commonly used shortening of the word is used, in this book or such shortened form as clearly indicates the word, the place of which it takes.

Where a dash appears after statement of a position it indicates the subject of the sketch still holds the position.

Abbreviation	Explanation	Abbreviation	Explanation.
All Ang.	All Angels.	Inst.	Institute.
Abp.	Archbishop.	Instr.	Instructor.
All SS.	All Saints.	Jursd.	Jurisdiction.
Annunc.	Annunciation.	Ken.	Kenyon College.
Archd.	Archdeacon.	Leip. Un.	University of Leipsic, Germany.
A. T. S.	Associate Theological Sanctus by Regents' Park Coll., Lon- don, Eng.	L. S. T.	Licentiate in Sacred Theology.
b.	born.	m.	Married.
B. Th.	Bachelor of Theology.	Mar. Coll.	Marietta College.
Barn.	Barnabas.	McG. Un.	McGill University.
Barth.	Bartholomew.	Math.	Mathematics or mathematical.
Berk.	Berkeley.	Matth.	Matthew.
Bp.	Bishop.	Min.	Minister.
Bpp.	Bishops.	M-in-C.	Minister in charge.
Br. Un.	Brown University.	Mssn.	Mission.
Cur.	Curate.	Mssy.	Missionary.
Ch.	Church.	Nash.	Nashotah Theological Seminary.
Camb. Un.	University of Cambridge, Eng.	Oxon.	Oxford University, England.
Cant.	Canterbury.	P—	Priest.
Cath.	Cathedral, or Catholic.	P-in-C.	Priest in charge.
Chap.	Chapel.	Par.	Parish.
Chapl.	Chaplain.	Pr. Coll.	Princeton College.
Chr. Ch.	Christ Church.	Prin.	Principal.
Cler.	Clerical.	Prov.	Province.
Coll.	College.	R.	Rector.
Cmssn.	Commission.	Rac.	Racine College.
Cmssnr.	Commissioner.	Rur. D.	Rural Dean.
Colmb.	Columbia College.	Rsgd.	Resigned.
Conv.	Convention.	Rtrd.	Retired.
Convo.	Conyocation.	Roa.	Roanoke.
Cons.	Consecrated.	Rut.	Rutgers.
D—	Deacon.	Ruth.	Rutherford.
Dio.	Diocese.	s.	son of.
Diocn.	Diocesan.	Samar.	Samaritan.
Div.	Divinity.	Sea.	Seabury Divinity School.
Epis.	Episcopal.	Sem.	Seminary.
Eccl.	Ecclesiastical.	Shpd.	Shepherd.
Ed.	Editor.	Stndg.	Standing.
Epis. Theol. Sch.	Episcopal Theological School, Cambridge, Mass.	Syr.	Syracuse.
Evang.	Evangelist.	Test.	Testament.
F. & M.	Franklin and Marshall College.	Theol.	Theological.
F—	Formerly.	Theo.	Theology.
Gal'det	Gallaudet Coll.	Trin.	Trinity.
G. T. S.	General Theological Seminary.	Trans.	Translator.
Gd.	Good.	Tul.	Tulane University.
Gr.	Grace.	Vic.	Vicar.
Harv.	Harvard University.	Wms.	Williams College.
Ho.	Holy or House.	W. T. S.	Williams Theological Seminary.
Hob.	Hobart College.	Wesln.	Wesleyan University.
Hist.	History or Historical.	W. & L.	Washington & Lee University.
Hosp.	Hospital.	W. & M.	William & Mary College.
		Ya.	Yale University.

# Stowe's Clerical Directory

of

## The American Church

1920-21

### A

**ABBITT, George Chapman**, 115 No. Liberty St., Hopkinsville, Ky.—R. Gr. Ch., Hopkinsville, Ky., 1902—. b. Appomattox Co., Va., Jan. 23, 1860; s. William Henry Abbitt and Sarah Frances (Plunkett). Richmond Coll. M.A. 1882; So'rn. Bapt. Sem. 1886, P. Grad. 1887. D—1893, P—1893, Bp. Whittle. m. Emma Josephine (August) Ashland, Va., July 3, 1889, F. R. S. Mark's Ch., Richmond, Va., 1893-96; R. Asc. Ch., Mt. Sterling, Ky., 1896-1902; Secy. Dio. Ky. 1915—; Prof. English S. W. Va. Institute (now Interment Coll.), Bristol, Va.; Prin. Eversley Sem., Mt. Sterling, Va., 1897-1902.

**ABBOTT, Asa Appleton**, 2021 E. 22nd St., Cleveland, O.—Archd. Ohio, Jan. 1, 1899—. b. Macon Co., Mo., July 12, 1850; s. William Dudley Abbott and Mahuldah (Kirby). Sea. B.D. 1884, D—1880, Bp. Robertson, P—1884, Bp. Knickerbocker. m. Ada Downman Butler, Shepherdstown, W. Va., 1889, F. Cath. Faribault, Minn., 1884-87; S. Jas. Ch., Vincennes, Ind., 1887-89; Ch. Ho. Innoc. Evansville, Ind., 1889-94; Chr. Ch., Warren, O., 1895-99.

**ABBOTT, Cornelius Stevenson, Jr.**, 509 I St., N. E., Washington, D. C.—Vic. Ch. Gd. Shpd., Washington—, Colmb. Coll. B.A., 1891; G. T. S. D—1894, Bp. Starkey, P—1894, Bp. Worthington. Exam. Chapl. Dio. Wash. 1907; F. Asst. S. Pet. Ch. Brooklyn, 1895-06; Mssy. Alberton and Jonestown, Md., 1896-1902; Chapl. to Bp. of Maine, 1902-04; Exam. Chapl. Dio. of Maine, 1902-04\*.

**ABBOTT, Frank Wayland**, 53 Ashland Ave., Buffalo, N. Y.—Non-Par. Hob. Spec.; G. T. S., 1900. D—1903, P—1904, Bp. Walker. F. R. All SS. Ch. Hudson; P-in-C. of Randolph, N. Y. 1903.\*

**ABBOTT, Henry Pryor Almon**, 709 Park Ave., Baltimore, Md.—R. Gr. and S. Pet. Ch., Baltimore, Md., Sept. 17, 1919—. b. Halifax, N. S., July 11, 1881; s. Rev. John Abbott and Ella Almon. King's Coll., Windsor, N. S. B.A. 1902, M.A. 1904, D.D. 1911. S. Steph. House, Oxford, Eng. D—1904, Bp. Fredericton, P—1905, Bp. Nova Scotia; F. Cur. S. Luke's Cath., Halifax, N. S., 1904-06; Asst. R. Ch. S. Jas. the Apos., Montreal, Can. 1906. R. Chr. Cath., Hamilton, Ont., 1906-14. Del. Gen. Syn. Canada, 1912; Del. Prov. Syn., Ont., 1912. Del. Bi-Cen. Ch. in Canada, 1911; Dean of Niagara, 1911-14. Dean, Trin. Cath., Cleveland, O., 1914-19. Mem. Bd. Mssns., Ohio, 1916-17. Author: "Help from the Hills," "The Man Outside the Church, and Other Sermons," "Sparks from a Parson's Anvil," "The Religion of the Tommy." The Morehouse Pub. Co., Milwaukee, Wis.

**ABLEWHITE, Hayward S.**, Columbus, O.—R. Ch. Good Shpd., Park St. and Buttles Ave., Columbus, F. Cur. Ch. Adv., Cincinnati, O.

**ABRAHAM, Robert Emmet**, Saratoga, Wyo.—R. S. Barnabas Ch., Saratoga. D—1899, P— Bp.

Burton. F. R. S. Mary Ch., Middlesborough, Ky.; Asst. Ch. Asc., Frankfort, Ky. R. Ho. Cross Ch., Brooklyn, N. Y.

**ACCOMANDO, Nicolo**, 300 Harrison St., Gary, Ind.—P-in-C. S. Antonio Ch., Gary, 1917—. b. Palermo, Italy, Sept. 16, 1884; s. Luigi Accomando and Melchiora La Mantia. Palermo, Italy, Ph.D.; Meth. Theol. Sem., Italy, 1905. D—1917, P—1917, Bp. White. m. Rosetto Tebeseli. Aceomando, March 12, 1911.

**ACKERMAN, Howard Chester**, Nashotah, Wis.—Prof. Old Testament, Nashotah House, Nashotah. b. Syracuse, N. Y., Oct. 8, 1880; s. Jacob Ackerman and Amelia Lanie (Stuber). Colm. Coll. M.A. 1907; Oxon. Spec. 1909; Berlin Spec. 1910; G. T. S., B.D. 1907. D—1906, P—1907, Bp. Olmsted. m. Florence May Hyde, Syracuse, N. Y., 1912. F. D-in-C. Aurora, N. Y., 1906; P-in-C. Sea Girt, N. J., 1907; P-in-C. Alderly, Wis., 1917. Author: "The Problems of Ecclesiastes," Biblical World, June, 1916, "An Old Testament Bibliography for 1914-1917 Inclusive," Anglican Theol. Review, Oct., 1918; "The Immanuel Sign and Its Meaning," The American Journal of Semitic Languages and Literatures, July, 1919; "The Christian Conception of Freedom," Constructive Quarterly, July, 1919; etc.

**ACHESON, Rt. Rev. Edward Campion**, 380 Washington St., Middletown, Conn.—Suffragan Bishop Conn. 1915—. b. Woolwich, Kent, Eng., Apr. 7, 1858; s. Alexander Acheson and Mary (Campon). Univ. Coll. Tor. 1885; Wycliffe Coll. Tor., D.D., 1917, Wes'n., 1916; Trin., S.T.D., 1917; Berk., D.D., 1917; Un. N. Y., M.A., 1892. D—1888, P—1889, Bp. Tor. Cons. Bp. Nov. 4, 1915; Cons. Bpp. Brewster, Lawrence, Lines, Greer, Ferry, Davies and Sweeney (Tor). m. Eleanor G. Gooderhan, Toronto, Can., June 8, 1892. F. Cur. All SS. Ch., Toronto, Can., 1888-89; Asst. Min., S. Geo. Ch., Stuyvesant Sq., N. Y. C., 1889-92; R. Ho. Trin. Ch., Middletown, Conn., 1892-15.

**ACKLEY, Charles Breck**, 101 Laurence St. and 251 W. 100th St., N. Y. C.—R. S. Mary Ch., N. Y. C., 1919—. b. Aconomowoc, Wis., Apr. 13, 1878; s. Henry M. Ackley and Josephine M. (Breck). Hob., B.L., 1899; G. T. S., 1903. D—1903, P—1904, Bp. Nicholson. F. Archd. Oriente Prov., Cuba, 1909-10; Asst. Gr. Chap. 1903; Asst. Gr. Ch., N. Y. C., 1903-05; Chapl. Fire Dept., N. Y. C., 1903-05; Vic. S. Barth. Ch., N. Y. C., 1905-08; Mssy in Cuba, 1908; Past. S. Barth. Chap., N. Y. C., 1912-18; Chap. U. S. Army, 1918-19; Lt., 1918; Capt., 1919; Chief Chapl. Camp Grant, Rockford, Ill.

**ACWORTH, John**, 67 E. 89th St., N. Y. C.—Asst. Min. Ch., Belov. Discip., N. Y. C., 1894—. b. England, Sept. 30, 1858; s. John Acworth and Ann Doe (Hudson). Nash., B.D. D—1890, Bp. Kip, P—1902, Bp. Nichols. F. R. S. Paul Ch., Satilas, Calif., 1892-94.

**ADAM, Samuel Forbes**, Clyde, N. Y.—P-in-C. S. Joh. Ch., Clyde, 1915—. b. Camoran, Conn.; s.

- George Adam and Rosanne Mije. Sheffield Sci. Sch.; Berk. Div. Sch., 1888. D—1888, P—1891, Bp. Williams. F. Ch., S. Joh. the-Bap., San Juan, P. R.; S. Jas. Ch., Glastonbury, Conn., 1888-1891; R. Ch. Our Sav., Plainsville, 1891-95; Chapl. S. Barn. Hosp. and P-in-C. S. Alban's Church, Newark, N. J., 1895-96; P-in-C. Valle Crucis Missn., N. C., 1896-98; P-in-C. S. Mark Mssn., Millport, N. Y., 1898-1900; R. Gr. Ch., Carthage, N. Y., 1900-01; Asst. S. Joh. Ch., Ogdensburg, N. Y., 1901-03; P-in-C. S. Jas. Ch., Ausdale Forks, 1903-04; R. S. Paul Ch., Franklin, N. Y., 1904.
- ADAMS, Arthur**, 70 Vernon St., Hartford, Conn.—Prof. Eng. Trin. Coll. 1911—; Libr. same 1915—; Asst. Min. Chr. Cath., Hartford, Conn., 1908—. Exam. Chapl.— b. Pleasantville, N. J., May 12, 1881; s. James R. Adams and Marietta (English). Rutg. Coll. A.B., 1902; Ya. Un. A.M., 1903, Ph.D., 1905; Berk. Div. Sch. B.D., 1910; Phil. Div. Sch. S.T.M., 1916. D—1908, P—1909, Bp. Brewster. m. Emma G. Steelman, Ocean City, N. J., June 15, 1910. F. Instr. Eng., Un. Colo. 1905-06; Asst. Prof. Eng. Trin. Coll. 1906-08; Assoc. Prof. Eng. Trin. Coll. 1908-11. Author: "The Syntax of the Temporal Clause in Old English Prose," Ya. Un. Press, 1907, \$1.00; "Lake Genealogy" (with Sarah A. Risley), privately printed, \$5.00. Frequent contributions to periodicals.
- ADAMS, Crozier Graham**, 198 W. Passaic Ave., Rutherford, N. J.—Retired.—Toronto Un. First Class Honors in Nat. Sci. D—and P—. Bp. of Niagara. R. S. George's Ch., Georgetown, Ont.; Gr. Ch. Carthage, N. Y.; S. Jas. Ch., Vincennes, Ind.; S. Paul's Ch., Jeffersonville, Ind.; S. Jas. Mem. Ch., Eatontown, N. J.; Dean of Southern Con., Ind.; Del Gen. Con.; Baccalaureate Preacher, Lehigh Un.
- ADAMS, Charles Josiah**, Rossville, N. Y. C.—R. S. Luke's Ch., Rossville, N. Y. C.—Ya. 1872; Boston, 1873-4; Mt. Union Coll. O.A.B. 1871, D.D. 1906. D—1884, P—1884, Bp. Spalding. F. R. All SS. Ch., Denver, Col.; Dean of Wichita, Kan.; R. S. Luke's Ch., Chicago, Ill.; Ch. Ho. Spir., Kingston, N. Y. Author: "Where Is My Dog?" (Fowler & Wells, N. Y. C.); "The Matterhorn Head" (J. S. Ogilvie, N. Y. C.); "How Baldy Won the County Seat," (same); Founder "The Bureau of Biophilism"; "Robt. G. Ingersoll, et al.," "The Church Thinking Bureau."\*
- ADAMS, Charles Lawrence**, New Canaan, Conn.—R. S. Mark Ch., New Canaan, 1918. b. Pittsfield, Mass., July 28, 1877; s. James Foster Alleyne Adams and Anna Elizabeth (Bailey). Harv. Un., A.B., 1900; G. T. S., 1903; D—1903, Bp. Vinton, P—1904, Bp. Griswold, m. Adola Greely, April 24, 1906; F. Mssy, Goodland, Kan., 1903-04; Can. Chr. Cath., Salina, Kan., 1904-05; R. S. Phil. Ch., Easthampton, Mass., 1905-1909; R. Chr. Ch., Hudson, N. Y., 1909-1912; R. S. Paul Ch., Willimantic, Conn., 1913-17; Non-Par., 1917-18.
- ADAMS, Francis Mulliken**, Mohegan Lake, N. Y.—R. S. Mary's Ch., Mohegan Lake, Dec., 1916, b. Ridgefield, Conn., June 7, 1871; s. Daniel Lucius Adams and Cornelia Ann (Cook). Ya., Ph.B., 1892. D—Dec., 1914, Bp. Brewster, Conn., P—Dec., 1915, Bp. Woodcock, m. Edythe Grace Peck, New Haven, Conn., Sept. 23, 1903; (2) Helen Rockwell, Ridgefield, Conn., Jan. 7, 1910; F. R. S. Jas. Ch., Shelbyville, Ky., May, 1915-Dec., 1916; Cor. Secy. Broth. S. Andr., 1903-06; Natl. Treas., Broth. S. Andr. 1906-09; Natl. Coun. Memb., 1909-12.
- ADAMS, George Davis**, Port Townsend, Wash.—R. S. Paul's Ch., Port Townsend, Amh. Coll., 1879. D—1882, P—1883, Bp. Doane. F. P-in-C. of S. Andr. Ch., Downers Grove, and S. Joh. Ch., Naperville, Ill.\*
- ADAMS, Harry Corbyn**, New Milford, Pa.—R. S. Mark Ch., New Milford, Pa., 1918—. b. Ipswich, England; s. Thos Adams and Kate (Corbyn). Priv. Schls. in England. D—1918, P—1919, Bp. Talbot.
- ADAMS, Percy Corbyn**, Christ Ch. Rectory, Susquehanna, Pa.—R. Chr. Ch., Susquehanna, 1917—. b. Ipswich, Eng., June 22, 1881; s. Thomas Adams and Catherine (Corbyn). D—1916, P—1917, Bp. Talbot, m. Elizabeth Pusey Swindon, Eng., April 10, 1907. F. in Wesleyan Meth. Ch., England; Mssy. S. Dav. Ch., Bangor, Pa., Oct., 1915-17.
- ADAMS, Raymond Morrison Dow**, Tiverton, R. I.—R. Ho. Trin. Ch., Tiverton, 1918—. b. Newbury, Mass., Oct. 30, 1876; s. George W. Adams and Lizzie M. (Dow). Harv. Spec., 1895-96 and 1896-97; Epis. Theol. Sch., 1897-1900. D—1900, Bp. Lawrence, P—1901, Bp. Niles. m. Lucinda M. Bent, Boston, Mass., Aug. 15, 1907. F. Cur. S. Paul's Ch., Lancaster, N. H., 1900-1903; Cur. All SS. Ch., Dorchester, (Boston) Mass., 1903-65; P-in-C. Ch. Our Sav., Milford, N. H., 1905-08; R. Gr. Ch., Stafford Springs, Conn., 1908-12. Conn. Cmssn. Work Young Men and Boys, 1911-12; R. Chr. Memor. Ch., No. Brookfield, Mass., 1912-18. W. Mass. Soc. Serv. Cmssn. 1913-14. Author: "Some Things About the Church," catechism privately published, 1902.
- ADAMS, Wesley David**, 130 N. Lakewood Ave., Baltimore, Md.—M. Ch. Ho. Conf., Baltimore—D—1909, Bp. Murray, P—. F. St. Andr. Ch., Clear Spring, Md.
- ADDISON, Charles Morris**, 28 Hubbard Park, Cambridge, Mass.— b. Charlestown, Mass., July 16, 1856; s. Samuel Ridout Addison M. D. and Julia Howe (Morris), Epis. Theol. Sch. B. D., 1882; Un. of So. D.D., 1918; E. T. S. D. D., 1919. D—1882, P—1883, Bp. Paddock, m. Ada Thayer, N. Y. City, Jan. 7, 1886. F. R. S. Joh. Ch., Arlington, Mass. with Mssn. Epiph. Winchester, Mass., 1882-85; R. Chr. Ch., Fitchburg, Mass., 1885-97; R. S. Joh. Ch., Stamford, Conn., 1897-19. Compiler, with Rev. J. W. Suter: "Book of Offices and Prayers" (1896), "A Book of Offices for Special Occasions" (1904), "Prayers for Parents and Children" (1900), "A Church Calendar." Author: "The Theory and Practice of Mysticism," 1918 and author (with Rev. J. W. Suter) of "The People's Book of Worship" 1919.
- ADDISON, Daniel Dulany**, 1789 Beacon St., Brookline, Mass.—R. All SS. Ch., Brookline, 1894—. Un. B.A., 1883; Ep. Theol. Sch. B. D., 1886; Un. D.D. D—1886, P—1887, Bp. Paddock. F. Asst. Min. Chr. Ch., Springfield, Mass., 1886-88; R. S. Pet. Ch., Beverly, Mass., 1888-94. Knight Commander Order African Redemption conferred by Republic of Liberia (1904). Author: "Lucy Larcom; Life Letters and Diary" (1892) "Life of Bishop Bass" (1897), "The Clergy in American Life and Letters" (1900), "The Episcopalsians" (1904).
- ADDISON, James Thayer**, 136 Brattle St., Cambridge, Mass.—Asst. Prof. "History of Relig. and Mssns.", Epis. Theol. Sch., Cambridge, Mass., 1919—. b. Fitchburg, Mass., Mar. 21, 1887; s. Charles Morris Addison and Ada (Thayer). Harv. A.B., 1909, S. T. M., 1917; Epis. Theol. Sch., B.D., 1913; D—1913, Bp. Lawrence P—1913, Bp. Thurston F. Asst. Prof. S. Joh. Coll., Shanghai, China, 1909-10; M-in-C. S. Mark Ch., Nowater, and S. Paul Ch., Claremore, Okla., 1913-15; Lectr. History Relig. and Mssns." Epis. Theol. Sch., Cambridge, Mass., 1915-18; Chapl. First Gas Regiment, A. E. F., Jan., 1918-Feb., 1919.
- AGATE, William Richard**, Emporium, Pa.—R. Emman. Ch., Emporium, 1916—. Ohio Wes. Un., B.A., M.A., 1901; Drew Theol. Sem., B.D.; Un. Ill., M. D.; Joh. Hop. Un. D—1902, P—1903, Bp. Vincent F. Min. S. Joh. Ch., Worthington, O., 1902-04; R. S. Paul Ch., Batesville, Ark., 1904-05; R. Ch., Incar. Dallas, Tex., 1906-08; R. Gr. Ch., Galveston, Tex., and Dean SW. Convo., 1908-11.\*
- AGNEW, David Stephen**, 661 E. 219th St., N. Y. C.—Mssy., S. Geo. Mssn., Williamsbridge, N. Y., 1918—. b. Pa., June 23, 1890; s. Rev. William John Clarke Agnew and Mary Martha (Stephens). S. Steph.; Nash. Ho.; Phila. Div. Sch., D—1912, Bp. Weller, P—1914, Bp. Greer, m. Elinor Lee, Oct. 1, 1913. F. R. Ch., Resur., Hopewell Junction, N. Y.
- AGNEW, William John Clarke**, Stone Ridge, N. Y.—R. S. Pet. Ch., Stone Ridge, and S. Joh. Ch., High Falls, N. Y., 1890—. S. Steph., Coll. B. A., 1884, M.A., 1887; Nash., B.D. 1887. D—1887, P—1888, Bp. Brown. F. Omro, Wis., 1887; Houtzdale, Pa., 1888.\*
- AHRENS, August**, Millington, N. J.—R. All SS. Ch., Millington, N. J.—F. East Rutherford, N. J.\*
- AIGNER, Martin**, Franklin, Pa.—R. S. Joh. Ch., Franklin, Pa., 1900—. Phil. Div. Sch. B.D., 1903. D—1884, P—1886, Bp. Stevens. S. Joh. Coll. D.D., 1915 F. Asst. Min. S. Luke's Ch., Philadelphia, Pa., 1884-90; R. Trin. Ch., Mt. Holly, N. J., 1890-1900. Organized S. Martin's-in-the-Fields Ch., Lumberton, N. J., and

- Ho. Trin. Ch., Ocean City, N. J. Mem. Stndg. Com. Dio. Erie 1910; Pres. Stndg. Com. Dio. Erie 1911—; Exam. Chapt. Dio. Pitts., 1905-06; Dep. Gen. Conv. Dio. Pitts., 1907 and 1910; Dio. Erie, 1913-16 and 19.
- ATKINS, Frank Ernest**, 74 Sanford Place, Bridgeport, Conn.—R. Trin. Ch., Bridgeport, Conn., 1918—, b. Derby, Eng., Dec. 11, 1872; s. John Atkins and Mary Jane (Mills). Berk. Div. Sch. 1898. D—1898, P—1899, Bp. Brewster, F. Cur. Trin. Ch., Lenox, Mass. (In-C. S. Helena's Chap. New Lenox) 1898-99; R. S. Geo. Ch., Lee, Mass., 1899-01; Cur. Ch. Incar. N. Y. C., 1901-05; Dean Trin. Cath., Michigan City, Ind., 1905-10; Cur. Ch. Adv., Boston, Mass., 1910-12; Cur. S. Luke's Chap. (Trin. Par.) N. Y. C., 1912-13; S. Mark's Par., Phil., Pa., 1913-16 (Vic. S. Mary's Chap., 1913-15 and Cur. S. Mark's, 1915-16). R. S. Andr. Ch., Buffalo, N. Y., 1916-18. Secy. Stndg. Com. Dio. Michigan City, 1907-1908; Alt. Dep. Gen. Conv. 1907 and 1910.
- ATKINS, James Fley**, Mendham, N. J.—Prep. Sch. Camb., Eng. D—1894, Bp. Whittle, P—1895, Bp. Littlejohn. F. R. St. Alb. Ch., Brooklyn, N. Y.; Asst. Trin. Ch., Lenox, Mass., 1895; Asst. Gr. Ch., Brooklyn Heights, N. Y., 1895-97; R. S. Joh. Ch., Huntington, 1897.\*
- AKE, Merrill Howard**, 321 E. Fifth St., Berwick, Pa.—P. in-C. Chr. Ch., Berwick, Pa., 1917—, b. Williamsburg, Pa., Aug. 4, 1879; s. Albert James Ake and Mary Alice (Jones). Williamsport Dick. Sem. A. B., 1906; Epis. Minor Coll. D—1911, P—1912, Bp. Darlington, m. Edna Elizabeth McClintock, Tyrne, Pa., June 22, 1907. F. In-C. Trin. Ch., Orbisonia, Pa.; Ch. Gd. Shpd., Houlton, Me.
- ALCORN, Edwin Cheney**, 816 N. Eutaw St., Baltimore, Md.—Non-Par.—Tr. B.A., 1874; G. T. S., S.T.B., 1883. D—1878, Bp. Potter, P—1883, Bp. Pierce, F. Asst. Chr. Ch., Detroit, Mich., 1878-79; Asst. St. Joh. Ch., Wilmington, Del., 1879-81; in C. Cath. Ch., Fond-du-Lac, Wis., 1881-82; R. S. Paul's Ch., Batesville, Ark., 1882-83; Asst. Trin. Ch., St. Louis, Mo., 1883-91; M. in-C., N. Y. (several places), 1891-98; R. S. Mark's Ch., Hammonton, N. J., 1898-1903.
- ALCOTT, George Almon**, East Haddam, Conn.—R. S. Stephen's Church, East Haddam, Conn. S. Stph. B.A., 1886, M.A. 1890. D—1889, P—1890, Bp. Williams, F. Middle Haddam, 1889; Asst. S. Paul's Ch., New Haven, Conn., 1889; Marblehead, Mass., 1890; Missionary-in-C. Danielson, Conn., 1893 R. Gr. Ch., New Haven, Ct., 1904 with Chr. Ch. E. Haven, Conn.
- ALEXANDER, Donald Nelson**, 21 Catharine St., Worcester, Mass.—R. S. Joh. Ch., Worcester—, b. Boston, Mass., 1875; s. William Horatio Alexander and Mary Louise (Smith). Mass. Inst. Tech. B.S., 1898; Epis. Theol. Sch., B.D., 1904. D—1904, P—1905, Bp. Lawrence, F. Min. S. Stph. Ch., Fall River, Mass., 1904-06; Asst. Min. Chr. Ch., Springfield, Mass., 1906-14; Min. S. Mk's. Ch., Leominster, Mass., Sept., 1916; Mem. Soc. Serv. Cmmsn. Dio. W. Mass., 1913; Del. Syn. First Prov., 1915-17 and 1918.
- ALEXANDER, Frederick James Kerr**, 17 Clinton St., Hartford, Conn.—R. Gr. Ch., Hartford, Conn.—, D—1904, Bp. Brewster, P—, F. Asst. St. Andr. Ch., Rochester, N. Y.; Asst. to Bp. of N. H.\*
- ALEXANDER, John B.**—4 Warwick Gardens, Kensington, London, W., Eng.\*
- ALEXANDER, Kerwood**, Flint, Mich.\*
- ALFORD, Charles B.**, Chestertown, N. Y.—R. Ch. Gd. Shpd., Chestertown, 1915—, b. Crocksey, Ill., June 2, 1873; S. David Louis Stockwell Alford and Elizabeth (Burdick). Syr. Univ. B.Ph., 1900. D—1907, Bp. Doane, P—1908, Bp. Nelson, M. Margaret Burton, Oct. 19, 1900. F. R. Ch. O. Sav., Lebanon Springs, 1908; Cur. Ch. Messiah, Glen Falls, N. Y., 1906-08. Meth. Epis. Minister 1900-06; Chr. Ch., Gloversville, N. Y., 1912-15.
- ALFRIEND, John S.**, Charlestown, W. Va.—R. Zion Ch., S. Andr. Par., 1902—, b. Petersburg, Va., May 19, 1859; s. John Alfriend and Eliza Vickey Theol. Sem. Va., 1896. D—1896, P—1897, Bp. Randolph, m. Lily Deingerfeld Fisher, F. M. in-C. Saltville, Marion and Pulaski City, Dio. So. Va., 1896-02. Pres. Stndg. Com.
- ALFRIEND, Richard Jeffrey**, R.F.D. No. 2, Norfolk, Va.—R. Emman. Ch., Kempsville and S. Jas. Ch., Broad Creek, both in Lynnhaven, Par., Norfolk, Va.\*
- ALFRIEND, William Jeffery**, Windsor, N. C.—R. S. Thos. Par., Windsor, N. C., 1919—, b. Norfolk, Va., Oct. 28, 1891; s. William Wilson Alfriend and Sarah Wilmouth (Dudley). W. and M. Coll.; Va. Theol. Sem. D—1915, P—1917. M. Mary Virginia Bethell, Sept. 5, 1917. F. In-C. Chr. Ch., Big Stone Gap, Va. and adj. Mssn. in Interment Par.; Chapt. 116th Inf., Cmp. McClellan, Ala., and France, 1917-19.
- ALLAN, William Temple**, Coleman, Texas.—R. Holy Spirit Ch., Coleman, and P-in-C. Ballinger, 1916—, b. "Balclutha," Clarke Co., Va., 1855; s. William Temple Allan and Mary Elizabeth (Baily). Theol. Sem. Va., 1875-77; Univ. So., 1880-82; O. C., D.D., 1916. D—1879, P—1883, Bp. R. W. B. Elliott, m. Ada W. (Petty), Alabama, 1885. F. D-in-C. Boerne, Tex. (Blit. Ch.), 1878-79; San Marcos, Tex., 1882-83; Livingston, Ala., and P-in-C. Talladega and Gadsden, Ala. (Blit. Ch. latter place), 1884-88; S. Joh. Ch., Fort Smith, Ark. (Blit. Ch.) (Bronze Memorial Tablet to him in this church), 1892-98; R. Chr. Ch., Springfield, Mo., 1899-1902 (added choir and vestry room to this Ch.); R. Calv. Ch., Sedalia, Mo., 1902-04; Laurel, Miss. (Blit. Rect.), 1904-06; Jacksonville, Ala. (Blit. Rect.), 1906-15. Sec. Bd. Mgrs. Mssns. Ark., 1893-98; Mem. Stndg. Com. Ark.; Del. Gen. Conv.; Mem. Bd. Exam. Founder, One Divine Standard League of Amer.; Chmn. White Cross Single Standard League of Amer.; Division Chapt. Sons of Confd. Veterans; Asst. Chapt. and Chapt.-Gen. Sons Confed. Vets.; Directing Chapt. Actors Ch. Alliance; an Elk, Odd Fellow and Knight Templar. Author: Ritual One Divine Standard League of Amer. (now White Cross Single Standard League of Amer.); "Episcopal Church in Politics and Religion," and "Basic Principles." Addressed World's Internat. Purity Federation Congress at Mpls., Minn. Del. 4th Prov. Syn., S. W., Little Rock, Ark., 1917. Grandfather D. H. Allan, and father, W. T. Allan, both graduates Prin. Un. Descended from Robert Allan, who emigrated from Ireland to Va. about 1736 (shown by court records Winchester, Va.). Father ornithologist and botanist who painted 170 birds and 850 wild flora of Amer. Paintings sold U. S. Gov't and Un. Chicago. Robert Green, who emigrated to Culpepper Co., Va., about 1717, a maternal ancestor. His will recorded in Orange Court House, Va., and his crest in possession of Dr. Allan. Gen. William Payne of Va., who served under Gen. Washington and was one of his pall-bearers, another maternal ancestor. Copy part of his diary now in possession of Dr. Allan.
- ALLEESON, Thomas Richard**, 935 St. Helen's Ave., Chehalis, Wash.—R. Ch. Epiph., Chehalis, Wash., 1913—, b. London, Eng., Feb. 17, 1879; s. Thomas John Alleeson and Susan (Renton). Sea. 1908. D—1907, P—1908, Bp. J. D. Morrison, m. Theobel Wing, St. Cloud, Minn., June 22, 1909. F. Mssy. Warroad, Minn. and other pts. in Dio. Duluth, 1908-09; R. S. Joh., Spokane, Wash., 1910-11; Asst. S. Mark's Ch., Seattle, Wash., 1911-13.
- ALLEN, Albert William**, 465 50th St., Brooklyn, N. Y.—Spl. Rep. and Preacher of anti-Saloon League of N. Y., 1919—, b. Cazenowa, N. Y., July 2, 1871; s. Theodore LeRoy Allen and Mary C. (Beebee). Ham. Coll. (Spec.); S. Andr. Div. Sch., 1898-01. D—1899, P—1901, Bp. Huntington, F. M. in C. Geth. Ch., Westmoreland, N. Y., 1899-04; St. Jas. Ch., New York Mills, N. Y., 1899-1908; R. S. Jos. Ch., Rome, 1908, and S. Pet. Ch., Oriskany, N. Y., 1904-10; R. S. Andr. Ch., Brooklyn, 1916-19.
- ALLEN, Alexander**, 305 Palm Ave., Oakland, Cal.—R. S. Paul Ch., Oakland, Cal.—, T. C. T. B.A., 1879; T. C. T. Wellington Scholar, 1880-81; Jubilee Scholar, 1881; Prince of Wales Prizeman, 1881; 1st class Honors in Classics, 1881; M.A., 1902. D—1881, Bp. Fuller (Niagara), P—1883, Bp. Clarkson, F. Asst. Chr. Ch., East Orange, N. J.; R. Ho. Trin. Ch., Lincoln, Neb.; R. Chr. Ch., Springfield, Ill., 1895.\*
- ALLEN, Charles Melvin**, 234 Ave., A. Bayonne, N. J.—D—(Perpetual) 1880. Bp. Littlejohn. F. Min. in-C. S. Matth. Mssn., Sheepshead Bay, L. I.; Asst. Ch. All Ang., N. Y. C.
- ALLEN, Frederick Baylies**, 132 Marlborough St., Boston, Mass.—Secy. Epis. City Mssn., Bos-

- ton, Mass., 1888.—Amh., B. A., 1863, M. A., 1866; Harv. B.A., 1863; And., 1866. D—1879, P—1880, Bp. Paddock. F. Asst. Min. Trin. Ch., Boston, Mass., 1879-88.\*
- ALLEN, George Pomeroy**, Ardmore, Pa.—R. S. Mary Ch., Ardmore, Pa.—Phil. Div. Sch. 1872; Un. Pa. D.D. D—1872, P—1873, Bp. Stevens. F. R. Trin. Ch., Bethlehem, Pa.\*
- ALLEN, Sturges**, Kent. Coun.—Order Ho. Cross, 1888.—Coll. N. Y. C., B.S. 1869; G. T. S., B.D. 1880. D—1880, Bp. Robertson, P—1882, Bp. Scarborough. F. Asst. S. Mary's Ch. Kansas City, Mo., 1880-81; Asst. S. Geo. Ch., Newburgh, N. Y., 1881-84; Asst. Ch. Ho. Cross, N. Y. C., 1884-89.\*
- ALLEN, Walter Henry Bidwell**, Narragansett, Pier, R. I.—R. S. Pet. Ch., Narragansett Pier, R. I.—S. Stph. nd Berk. Div. Sch. B.A., 1886; G. T. S. 1889. D—1889, P—1889, Bp. Littlejohn. F. Stafford Spring, Conn., 1889-90; Sea Cliff, 1890-96; Rouse's Point, N. Y., 1896-97; R. Trin. Ch., Sharon Springs, N. Y., 1897.\*
- ALLEN, William Belcher**, Newport News, Va.—R. S. Paul's Ch., Newport News, Va.—D—1904, P—1905, Bp. Gailor. F. R. S. Kath. Ch., Pensacola, Fla.; R. Ho. Trin. Ch., Nashville, Tenn., R. Holy Comf. Ch., Gadsden, Ala.; Gen. Mssn. Dio. Ashville, 1917.
- ALLEN, William Ernest, Jr.**, Claiborne, Md.—R. Chr. Ch., St. Michaels, Md., and Ho. Inno. Chap., Claiborne, Md., and S. Paul, Chap., Royal Oak, Md.—F. In-C. Cople Par., Hague, Va.\*
- ALLEN, William Frank**, Holy Communion Church, N. Y. C.—First Asst. Ch. Holy Comm., N. Y. C., 1917.—b. Oswego, N. Y., Oct. 10, 1882; s. William Haycock Allen and Anna (Ferrier), S. Steph. B.A. 1908; G. T. S. 1910. D—1910, P—1911, Bp. C. T. Olmsted. F. Cur. Trin. Mem. Par., Binghamton, N. Y., 1910-12; Albany Diocn. Bd. Rel. Ed. 1914-16. R. S. Mary Ch., Springfield Centre, N. Y., 1912—1917.
- ALLEN, W. Fred**, Indian Head, Md.—Cur S. Jas. Ch., Indian Head, 1920.—b. London, Eng. Thiel Coll. M. A.; Kenyon Coll. B.D.; West. Sem. Eng. 6 yrs. D—1898, P—1900, Bp. Leonard. F. All Hallows Ch., Snow Hill, Md., 1910; Calv. Ch., Tamaqua, Pa., S. Amb. Ch., Antigo, Wis.; S. Dav. Ch., W. Scranton, Pa.; S. Edw. Ch., Kane, Pa.; S. Clem. Ch., Greenville, Pa.; Gr. Ch., So. Cleveland, O.; S. Jas. Ch., Boardman, and S. Luke Ch., Niles, O., R. S. Mark Ch., Baltimore, Md., 1915-20.
- ALLEYNE, Francis Edmund**, Rutherfordton, N. C.—Non-Par.—b. London, Eng.; s. Col. Alexander Alleyne and Marie Henrietta (Wood), S. Paul's Coll. (Stony) Eton, Eng.; S. Leo's R. C. Sem., Stratford, Eng.; grad. H. M. S. "Britannia," London Div. Sch. B.D. D—1892, Bp. Tuttle, P—1899, Bp. Morrison. F. Asst. Prin. S. Mark's Sch., Portland, Mo.; Alexandria, Minn.; Cur. S. Mark's Ch., Cleveland, O.; R. Ch. Our Sav., Little Falls, Minn.; R. Chr. Ch., So. Pittsburgh, Tenn. R. S. Barn. Ch., De Land, Fla., 1918.
- ALLGOOD, Howard**, Grifton, N. C.—R. S. Joh. Ch., Grifton, 1916.—b. Jessama, N. C., Oct. 22, 1875; s. Daniel Allgood and Sarah (Cutler). Prep. by Rev. J. W. Fulford and Rev. N. Harding. D—1912, Bp. Strange, P—1919, Bp. Darst. m. Irene Braddy, Sept. 22, 1909. S.
- ALLING, Stephen Howard**, 523 Bingham Ave., Sault Ste. Marie, Mich.—R. S. Jas. Ch. Sault Ste. Marie, 1912.—b. New York City, Jan. 11, 1870; s. Jas. M. Alling and Elise R. (Spencer). Trin. Coll. B.A. 1892, M.A. 1895; Berk. Div. Sch. D—1895, P—1896, Bp. John Williams, m. Margaret N. Threlkeld, Toronto, 1900. F. Lyndonville, Vt., 1895-01; East Berlin, Conn., 1901-02; Dansville, W. N. Y., 1902-08; Pittsford, W. N. Y., 1908-13. Dean S. Ste. Marie Convo.; Alternate Gen. Con. 1916, Dep. Gen. Con. 1919.
- ALLISON, Charles Roger**, 65 Augustine St., Rochester, N. Y.—R. Trin. Ch., Rochester.—\*
- ALLISON, David Prescott**, 2211 N. Charles St., Baltimore, Md.—Asst. S. Mich. and All Ang. Baltimore, Md., 1899.—b. Windsor, N. S. Can., Sept. 13, 1857; s. David Prescott Allison and Eliza (Wilson). Un. King's Coll., Windsor, N. S. B.A., 1889; M.A., 1892. D—1889, P—1890, Bp. Courtney. m. Amelia Virginia Thode, Baltimore, Md., 1898. Asst. Min., Weymouth, N. S., 1889-91; S. Luke's Cath., Halifax, N. S., 1891-93; Asst. Min. S. Mich. and All Ang., Baltimore, Md., 1894-97; Asst. S. Paul's Ch. and P-in-C. S. Joh. Bap., Baltimore, Md., 1897-99.
- ALLISON, Frank Ramsay**, Kulpmont Pa.—R. Ascen. Ch. Kulpmont. F. M. S. Jas. Ch. Mansfield, Pa.—\*
- ALLISON, Thomas Beamish Akins**, Cockeysville, Md.—R. Sherwood Par., Cockeysville, and Min-C. Frazier Memor. Chap., Phoenix, Md., 1916.—b. Windsor, Nova Scotia, Can., Aug. 31, 1871; s. David Prescott Allison and Eliza (Wilson). King's Coll., W. B. A., 1894. D—1897; P—1899, Bp. Courtney. m. Annie L. MacFarlane, Sept. 19, 1911. F. R. New Dublin, N. S., 1897-01; Asst. S. M. Ch. and All Ang. Ch., Baltimore, Md., 1901-03; R. Churchville Par., Md., 1903-11; R. S. Paul's Ch., and Chr. Ch. Pars., Calvert Co. and Immul. Par., Baltimore, Co., Md., 1911-16.
- ALLISON, William Hubert**, Piqua, O.—R. S. Jas. Ch., Piqua, 1907.—Col. 1897; S. Stph.; Berk. 1900. D—1900, Bp. Brewster, P—1901, Bp. Davies. F. Asst. S. Andr. Ch., Ann Arbor, Mich., 1900-01; R. S. Mary Ch., Detroit, Mich., 1901-06; R. S. Joh. Ch., Covington, Ky., 1906-07.\*
- ALLMAN, E. Rudd**, Belleville, Ill.—R. S. Geo. Ch. Belleville, D—1904. Bp. Millsbaugh, P—F. R. S. Luke Ch., Wamego, Kan., 1904; Abilene, Tex. R. Ch. Gd. Shpd, Terrell, Tex.
- ALMEIDA, Nemesio de Jaguarao**, R. G. do S., Brazil.\*
- ALMFELDT, John E.**, 206 Lockwood St. Providence, R. I.—R. S. Ansgarius Ch., Prov., R. I.—D—1898, P—1901, Bp. Whipple. F. R. S. Joh. Ch., Lake Park, Minn.; R. S. Sigfrid's Ch., St. Paul, Minn.; R. S. Joh. Ch., Galesburg, Ill.\*
- ALMOND, W. Russell**, Pomona, Cal.—Non Par.\*
- ALMQUIST, Peter August**, 1819 Fifth St. So., Minneapolis, Minn.—Non Par.—b. Sweden, 1842; Gothenburg, Schls. 1857, B.A. 1866; Lic. Ups. 1867. D—1870, P—1870, Bp. Whitehouse. F. Tustin, Mich., 1870-74; Marquette, Mich., 1874-81; Danville, Ill., 1881-87; Boston, Mass., 1887-94; Astoria, N. Y., 1894-97. Instr. and Chap. at S. Alban's Mil. Acad., Knoxville, Ill., 1897-98; Adams, N. D., 1898-01. Author: Poems.
- ALSOP, Reese F.**, 96 Remsen St. Brooklyn, N. Y.—R. Emer. S. Ann Ch., Brooklyn, N. Y.—Hon. Can. Cath. Incar., Garden City, L. I.—A.B., A.M., Ken. D.D. D—1858, Bp. Bowman, P—Bp. Hopkins. F. S. Phil. Ch., Phila.; S. Joh. Ch., Framingham, Mass.; Chr. Ch., Rye, N. Y.; S. Andr. Ch., Pittsburgh, Pa.; Gr. Ch., Philadelphia, Pa.; Dep. to twelve Gen. Convs.; Exam. Chapl. Dio. Pittsburgh, Pa.; Archd. So. Brooklyn, N. Y. Author: "Outlines of S. S. Lessons."—Two series.
- ALLEN, Joseph R.**, Sea Cliff, N. Y.—R. S. Luke Ch., Sea Cliff, N. Y.\*
- AMALRIC, Louis**, Guadalajara, Mex.—Now in Germany.
- AMBLER, Francis Willis**, Summerville, S. C.—R. S. Paul's Par., Summerville, S. C., 1908.—b. Oct. 12, 1867; s. Richard Jaquelin Ambler and Annie Madison (Willis). Grad. Un. So. D—1899, P—1900, Bp. C. K. Nelson. m. Mary Atha Wilmerding, Texas. F. Gr. Ch., Woodlawn, Birmingham, Ala., 1903-03; Ch. Ascension, Carersville, Ga., 1899-03.\*
- AMBLER, John Cary**, Gratton, West Va.—R. S. Matth. Ch., Gratton and S. Andr. Ch., Manington, 1919.—s. John Ambler and Anna (Mason). Un. Va. V. A. Theol. Sem., 1888. D—1887, P—1888, Bp. Randolph. m. Nannie Lou Johnson, 1889. F. Osaka, Japan; Hiroasaki, Japan; Mssy. S. Sav. Ch., Wakayama, Japan.
- AMOR, Lawrence**, Woodstock, Vt.—R. S. Jas. Ch., Woodstock—; S. Bon. Coll. Warm, 1885. D—1887, P—1889, Bp. of Newfld. F. Cur. Port de Grave, 1887-89; Greenspond, 1889-92, both in Newfld.; R. S. Margt. Ch., Bay, N. S., 1892-97; R. Wilmot, N. S., 1897-04; Vic. Windsor, N. S., 1905-08; R. S. Joh. Ch., Walpole, N. H., 1909.
- AMOS, Waldo Adams**, Rahway, N. J.—Red Cross, U. S. Hospital, Rahway, 1919.—b. Newark, N. J., Oct. 11, 1878; s. William Amos and Emma Louisa (Lordly). Colm. Un. B.A., 1906; Epis. Theol. Sch. B.D., 1909. D—1909, P—1910, Bp. Lines. m. Florence A. Knapp, Brooklyn, N. Y., 1912; F. Cur. Ch. Ho. Trin., Brook-

- lyn, N. Y., 1909-13. R. S. Paul Ch., Hoboken, N. J., 1913-19.
- ANASTASI, Joseph**, 613 Rees St., Chicago, Ill.—P-in-C S. Joh. I. Mssn., 1912.—b. Messina, Italy, Nov. 20, 1883; s. Giovanni Anastasi and Caterina (Merlino). Ginnasio Maurolicco, Messina, Italy; Temple et. Oskaloosa S. T. B., 1915. D—1911, Bp. Weller, P—1912, Bp. Toll. F. Presby. Min. 1905-10; S. Geo. Mssn., Hancock, Mich., 1910-12.
- ANCELL, Benjamin Lucius**, Prin. Mahan School, Yangchow, China.—Mssy. Dist. Shanghai, 1908—, b. Gochland Co., Va., May 15, 1868; s. John Jay Ansell and Elizabeth (Pettit). Geo. Wash. Un. M.A., 1899; Wash. and Lee Un., D.D., 1916; Va. Theol. Sem., 1899. D—1899, Bp. Whittle, P—1900, Bp. Graves, m. Frances Penton Cattell, Philadelphia, Pa., July 30, 1910. F. Gr. Ch., Shanghai, 1900-02; In C. Sochow st. 1902-08. In C. of Yargchor St. 1908. Mem. Conf. which established Chung Hua Sheng Kung Hui, (Episcopal Church of China); Mem. Council Adv.
- \*ANDERSON, Rt. Rev. Charles Palmerston**, 1612 Prairie Ave., Chicago, Ill.—Bishop Chicago, 1905—, b. Ontario, Can., Sept. 9, 1865; s. Henry Anderson and Maria Rose (Sexton). Trin. Coll., Tor. D.D., 1900; West. Theol. Sem. S. T. D., 1900. D—1887, P—1888, Bp. Lewis (Ont.). Cons. Bp. Feb. 24, 1900, by Bpp. McLaren, Gillespie, Seymour, m. Janet Glass, Belleville, Ont., Sept. 4, 1889. P. P-in-C. Beachburgh, Ont.; R. Gr. Ch., Oak Park, Ill., 1891-1900; Bp. Coadj., Chicago, 1900-05. Author: "Letters to Laymen," 1914.
- ANDERSON, Edgar Weston**, 403 32nd St., Woodcliff, N. J.—R. S. Jas. Ch., Ridgefield, Mssn. Transfg., Woodcliff, and Chap. Nativ. Fairview, N. J., 1919—, b. Lynn, Mass., Oct. 21, 1888; s. George E. Anderson and Hannah (Scovill). Dart., A.B., 1912; Epis. Theol. Sch., B.D., 1915. D—1915, P—1916, Bp. Lawrence. Y. M. C. A. Russia, 1917-18; Chapl. U. S. Army, overseas, 1918-19.
- ANDERSON, Frits Leonard**, 512 19th Ave. So., Minneapolis, Minn. R. S. Ansgarius Par. and P-in-C. Gloria Dei Ch., Minneapolis, 1914—, S. Timothy's Mssn., 1916—, b. Par Tuuge, Prov. Elfsborg, Sweden, Sept. 28, 1888; s. Lars Anderson and Justina (Swenson). Sea. Div., 1914. D—1914, P—1914, Bp. Edsall. F. S. Joh. Ch., Lake Benton, Minn., June, 1914-Nov., 1914.
- ANDERSON, Roger Brooke Taney**, Holy Cross Monastery, West Park, N. Y.—Mem. Order of the Ho. Cross., 1907—, b. Baltimore, Md., Jan. 4, 1878; s. Winfield Scott Anderson and Mary Monica Taney (Campbell). Joh. Hopkins Un., B.A., 1900; G. T. S., 1903. D—1903, Bp. Paret, P—1904, Bp. Lawrence. F. Cur. S. Joh. Ch., Roxbury, Mass., 1903-04; Chapl. Amer. Red Cross, U. S. Mobile Hosp. No. 39. A. E. F.
- ANDERSON, Victor Oscar**, Augusta, Me.—R. S. Barn. and S. Mark Chs., Augusta, Me.\*
- ANDERSON, William Walker**, Anderson Academy, Irvington, Cal.—Un. of Mt. Allison Coll. N. B. Canada. M. A. (Hon), 1874. D—1906, P—1907, Bp. Nichols. F. In-C. Mssns. as layman 3 yrs. then as clergyman.\*
- ANDREWS, Edward Bryan**, 5219 Fifth Ave., Pittsburgh, Pa.—Asst. Trin. Ch., Pittsburgh, Pa., 1918—, b. Abbeville Co., S. C., Nov. 24, 1881; s. Thomas Archibald Andrews and Emilie Catherine (Bryan). Un. S. C., B.A., 1906; Un. So., B.D., 1909. D—1909, P—1910, Bp. Guerry, m. Susanne Daviel, June 27, 1912. F. R. S. Andr. and S. Jas. Chs., Greenville, S. C., 1910-13; R. S. Pet. Ch., Columbia, Tenn., 1911-14; R. S. Geo. Ch., Griffin, Ga., 1914-15, R. S. Pet. Ch., Cleveland, O., 1917-18.
- ANDREWS, Ethelbert Henry James**, Elizabeth, N. J.—R. All SS Ch., Elizabeth, N. J., 1917—, b. Portsmouth, Eng., Mar. 31, 1868; s. Sebort Henry Andrews and Sarah (Gould). Educated in English Ch. Schs. and privately prepared for Ho. Ords. in this country. D—1895, Bp. Kendrick, P—1899, Bp. Johnston. m. Henrietta Lamar (Calder) Galveston, Tex., 1902. F. M-in-C. S. Luke Ch., Deming, N. Mex., 1895-96; Asst. S. Clem. Ch., El Paso, Tex., 1896-97; M-in-C. Runge and Boerne, Tex., 1898-99; R. S. Paul Ch., Greenville, Tex., 1900-01; R. S. Phil. Palestine, Tex., 1902-08; Trin. Ch., Florence, Ala., 1908-10; R. Chr. Ch., Milford, Del., 1910-17. Regtr. Dio. Del. May, 1915; Dep. Gen. Conv., 1907 and 1916.
- ANDREWS, Cyrus Merton**, 645 N. Central Park Ave., Chicago, Ill.—R. S. Tim. Ch., Chicago.\*
- ANDREWS, Robert Wells**, 31 Kita Kuruwa Cho, Mayebashi, Japan.—Missy. S. Matthias Ch., Mayebashi, S. Augustine, Takasaki, S. Mark, Shinmachi and S. Paul Ch., Kumagaya, Japan. b. St. John's Newfoundland, Nov. 11, 1871. Fields Coll.; London Un., B.A.; Chicago, Un.; Joh. Hopkins; Pa. Un. D—1896, P—1896, Bp. Nicholson. m. Edna B. Anderson, Apr., 1899. F. R. S. Stph. Ch., Stoughton, Wis., 1896; R. S. Martins Ch., Broadhead, Wis., 1896; R. S. Michaels and All Angels, Seaford, L. I.; S. Mary-the-Virg., Ashikaga; S. Alban's Tochiq.
- ANDREWS, Theodore**, 261 Highland Ave., Passaic, N. J., 1918—, b. Albany, N. Y., Nov. 29, 1882; s. Horace Andrews and Adeline Louise (Downer). Ya. B.A., 1903; Epis. Theol. Sem. Cam. B.D., 1908. D—1908, P—1909, Bp. Greer. m. Miss Marian Hay Cook, Brooklyn, N. Y., 1910. F. Cur. S. Ann's Ch., Morrisania, N. Y., C., 1908-09; Mssy. Franklin, N. C., 1909-11; R. S. Paul's Ch., Wilkesboro, N. C., with mssns., 1911-13. Regis. Dist. Asheville, 1910-13; Secy. Convo. Charlotte Dio., N. C., 1913-18; R. Gr. Ch. Lexington, N. C., 1913-18 with Mssns.
- ANGEL, Francis James**, In Canada, Non Par.—, Tufts, S. Lawr. Un., Canton, N. Y. B.D.; DeL. Div., 1912. D—1911, Bp. Walker. F. S. Stph. Ch., Buffalo, N. Y.
- ANSHUTZ, John Phillip**, 3214 North Second Ave., Billings, Mont.—R. S. Luke's Par., Billings, Mont., 1911—, b. Cincinnati, O., July 4, 1879; s. Andrew Anshutz and Frederica (Walker). Amh. Coll., 1903; Ch. Sch. Pac., 1906. D—1908, P—1909, Bp. Brewer, m. Amy Meredith Woodward, Pittsburgh, Pa., 1904. F. Missy. Smith River, Musselshell Valleys, Judith Basin, Mont., 1907-11; Mem. Diocn. Bd. Mssns., 1911-19. Chmn. Diocn. Soc. Ser. Com., 1912. Dep. Gen. Conv., 1913. Chapl. 47th Inf., 4th Div., A. E. F.
- ANSON, Alfred William**, Martinsville, Va.—R. Henry Par., Martinsville, Va., 1894—, S. Pet. Coll. Radley, and Exeter Coll., Oxford, Eng. D—1892, P—1893, Bp. Randolph. F. R. Lynnhaven Par., Princess Anne Co., Va., 1892-94.\*
- ANSON, Edward A.**, Chappaqua, N. Y.—R. S. Mary the Virgin, Chappaqua. F. R. Chr. Ch., Deposit, N. Y.\*
- ANSTICE, Henry**, 281 Fourth Ave., N. Y. City. Secy. Gen. Conv., 1904—, b. N. Y. C.; s. Henry Anstice and Mary (Saltonstall). Wms. Coll. 1862; Un. Rochester, 1875, D.D.; Phil. Div. Sch., 1865. D—July, 1865, P—Nov., 1865, Bp. Horatio Potter, m. Flora Fenner, Irvington-on-Hudson, N. Y., May 30, 1866. F. R. S. Barn. Ch., Irvington-on-Hudson, 1865-66; R. S. Luke's Ch., Rochester, N. Y., 1866-97; R. S. Matthias Ch. Phil., Pa., 1897-03. Mem. Bd. Mssn. D. and F. Mssy. Soc., 1892—; Trus. and Fin. Secy. and Treas. Clergymen's Retiring Fund Soc., 1888—; Trus. and V. Pres Am. Ch. Bldg. Fund Com., 1900—; Overseer, Phil. Div. Sch., 1899. Author: "Annals S. Luke's Church, Rochester, N. Y." 1881. Scranton, Wetmore & Co., \$1.00; "History St. George's Church, N. Y. City." 1911, Harper & Bros., \$3.00; "What Every Warden and Vestryman Should Know," 1914, Church Literature Press, 35c.
- ANTHONY, Francis Erskin**, St. Andrew's School, St. Andrew's, Tenn.—, Tchr. S. Andr. Sch., St. Andrew's, Tenn., 1919—, b. Tiskilwa, Ill., March 9, 1893; S. Jacob Anthony and Elizabeth (Holland). Sea. Div. Sch., 1916. D—1916, Bp. Edsall, P—1917, Bp. Johnson. F. U. S. Army, Sergeant Med. Detachment, 39th Inf.
- ANTHONY, William George Walter**, Wayne, Pa.—R. S. Mary Ch., Wayne.—, S. Stph. B.A., 1890, M.A., 1893; S. T. D., 1909. D—1895, P—1896, Bp. Potter. F. Prof. S. Stph. Coll., Annapdale, N. Y. Vic. S. Aug. Chap., N. Y. C.
- ANTHONY, William Horatio**, 206 Hawkins Ave., N. Braddock, Pa.—, R. S. Mary Ch., Braddock and S. Marg., Wilmerding, Pa., 1919—, b. Newfoundland, Aug., 1886; s. Abraham Anthony and Frances (Reid). Un. Pa., 1908-11; Oxon., 1912-14; 1 semester Marb., Germ.; Phil. Div. Sch., B. D., 1911. D—1910, Bp. Talbot, P—1911, Bp. Mackay-Smith. m. Alexa Robertson, Perth, Scotland, 1915. F. Sr. Cur. Ch. Redeem., Bryn Mawr, Pa., 1914-15. P-in-



- C. S. Luke, Eddystone, Pa., 1915-17; R. Trin. Ch., Pierre, and S. Mary, Mitchell, S. D., 1917-19.
- AOKI, Peter C.** Oakland, Cal.—Non Par.—F-in-C. Japanese Mssn., San Francisco, Cal.\*
- APPLEBY, T. H.** M. Villiers, Tacoma, Wash.—Non Par.\*
- APPLEGATE, Legh Wilson**, Hobart, Ind.—Non-Par.—Hob. D.—1874, P.—1875, Bp. Howe. F. R. S. Jude Ch., Penton, Mich., 1875-77; Instr. Shattuck Sch., Faribault, Minn., 1875-78; Lockport and New Lenox, Ill., 1879-82; Streator, Ill., 1882-90; Fairhaven, Wash., 1890-92; Archd. Dio. Olym. 1893-99; Fin. Sec. Dio. Michigan City and P-in-C. Trin. Ch., Kendallville, Ind., 1900-03; R. Chr. Ch., Gary, Ind., 1907-11; Valparaiso, Ind., 1903-08. Author and Publisher of "The Parish Leaflet."
- APPLEGATE, Octavius**, 1103 Summit Place, Utica, N. Y.—R. Gr. Ch., Utica, N. Y., 1909—b. Franklin, N. Y., 1865; s. Octavius Applegate and Ellen Matilda (Ray), Trin. Coll. B.A., 1887, M.A., 1890; G. T. S. D.—1890, P.—1891, Bp. Potter, m. Ada Augusta Have-meyer, Newburgh, N. Y., F. Asst. S. Geo. Ch., Newburgh, N. Y., 1890; R. S. Joh. Ch., Ellenville, N. Y., 1891-96; R. S. Jas. Ch., Keene, N. H., 1896-99; R. S. Joh. Ch., Kingston, N. Y., 1899-09. Dep. Gen. Conv., 1913, 1916 and 1919.
- APPLETON, Arthur D.**, Oakland, Garrett Co., Md.—R. S. Matth. Ch., Oakland, Garrett Co., Md.\*
- APPLETON, Floyd**, S. Paul's Rectory, Harrisburg, Pa.—R. S. Paul's Ch., Harrisburg, Pa., 1914—b. Morrisania, N. Y., Aug. 20, 1871; s. William Gardner Appleton and Catherine (Ritter), Colomb. Un. B.A., 1893, Ph.D., 1906; G. T. S., 1896. D.—1896, Bp. N. Y., P.—1898, Bp. N. Y., m. Mildred Elsegood Miller, Brooklyn, N. Y., 1910, F. Chapel, Tombs Pris. and Ludlow St. Jail, N. Y. C., 1896; Cur. Gr. Ch., Plainfield, N. J., 1896-01; Vic. S. Luke's Chap., Brooklyn, N. Y., 1901-02; Asst. Chr. Ch., Brooklyn, N. Y., 1902-04; R. S. Clem. Ch., Brooklyn, N. Y., 1904-14. Mem. Soc. Ser. Com., Dio. L. I., 1906-14; Mem. Stndg. Com. Dio. Harrisburg, 1916-19. Chapl. Lambeth Conference, 1897, Edi. "Harrisburg Churchman", 1914. Amer. Commissary of Bishop of Honduras, 1918. Author: "Verdict of Mankind," 1900; "Church Philanthropy in New York," 1906; "Liberty and Religion in Education," 1912.
- APPLETON, Frank**, 50 Main St., Pawtucket, R. I.—R. Trin. Ch., Pawtucket, 1897—, Br. 1890, D.—1892, P.—1892, Bp. Clark. Dean of the Pawtucket Convoc. F. S. Thom. Ch., Providence, 1892; S. Andrew Ch., St. Johnsbury, Vt., 1892-97.\*
- ARCHBOLD, Walter**, Toronto, Can.—S. Joh. Coll., D.D., 1913. D.—1901, P.—1902, Bp. Tor. F. Mssy. Canada, 1901-06; Cur. S. Paul Ch., Flatbush, Brooklyn, N. Y., 1906-09; Vic. Hastings-on-Hudson, N. Y., 1909-12; Mssy. NE. Pa. and Secy. Dio. Erie, 1912-14; R. New Brighton, Pa., 1914-16; Vic. Worcester Par., 1916-18. Author: "The Teacher's Practical Manual and Chart, on the Catechism." Amer. Ch. Pub. Co., N. Y., 1908.
- ARCHDEACON, John Quick**, Blairstown, N. J.—Retired, 1900.—S. Sph. B.A., 1874; G. T. S., 1877. D.—1877, Bp. H. Potter, P.—1878, Bp. J. F. Spalding, F. R. S. Jas. Ch., Denver, Col., 1878-80; S. Jas. Ch., L. I., N. Y., 1880-1900.
- ARESON, Clinton Webber**, 224 Washington Ave., Bridgeport, Conn.—Trin. Ch., Bridgeport, 1911—, Spec. Colm. Un.; G. T. S. B.D., 1911, D.—1910, Bp. Partridge, P.—1911, Bp. Lloyd.\*
- ARESON, J. Welling**, Greenwood Lake, N. Y. B. Brooklyn, N. Y., Dec., 1861, S. Richard Areson and Susan (Welling), Adelphi Coll. D.—1898, P.—1898, Bp. Nicholson, m. Sarah Ella Caldwell, Apr., 1896. F. R. Elkhorn, Wis., 1898-02; R. Chr. Ch., Chippewa Falls, Wis., 1902; R. S. Matt. Ch., Bloomington, Ill., 1904-09; Tryon, N. C., 1910; R. Grace Ch., Yantic, Conn., 1910-18; Am. Red Cross Aug., 1918 to Sept., 1919.
- ARGO, Fordyce H.**, Fox Chase, Phil., Pa.—R. Ch. Ho. Nativ., Rockledge, Pa.\*
- ARGUS, Myron George**, 315 Wilson Ave., Menominee, Wis.—R. Grace Ch., Menominee, Dec. 11, 1919—b. Buffalo, N. Y., Jan. 23, 1873; S. John Argus and Mary Ann (Mitchel), De Vaux Sch., 1893; S. Steph. Coll.; G. T. S. and Nash, Sem., 1904. D.—Feb. 12, 1905; Bp. Nicholson, P.—Sept. 17, 1905, Bp. Grafton, F. Asst. Emman. Ch., Lancaster, and in-C. Ho. Trin. Ch., Prairie du Chien, Wis.; Asst. Gr. Ch., Madison, Wis. Served A. E. F. Chapl. U. S. Army Base Hospital No. 14 and Base Hosp. 53.
- ARKIN, Abel John**, Indiana Ave. and Livingston St., Philadelphia, Pa.—R. S. Geo. Ch. and Chapl. Pt. Richmond, Phil., Pa., 1901—, Un. Minn.; Phil. Div. Sch. B.D., 1903. D.—1901, Bp. Whitaker, P.—1902, Bp. Mackay-Smith, F. R. S. Geo. Ch. (Richmond), Phila., Pa., 1901.
- ARMSTRONG, Charles Steel**, 448 Van Houten St., Paterson, N. J.—Asst. S. Paul Ch., Paterson, N. J., 1917—b. Vineland, N. J., Nov. 11, 1892; s. George Porter Armstrong and Elizabeth Janey (Manly), S. Steph. Coll., B.A., 1914; G. T. S., 1912; D.—1917, P.—1918, Bp. Lines, F-in-C. All SS. Ch., Glen Rock, N. J., 1917-18.
- ARMSTRONG, Edwin Ruthven**, Lewes, Del.—Non Par.—G. T. S., 1879. P.—1880, Bp. Doane. F. R. S. Jas. Ch., Lake George, N. Y., R. Trin. Ch. Sharon Springs, N. Y.
- ARMSTRONG, Frank Campion**, 640 E. 42nd St., Chicago, Ill.—Chapl. Ill. Nat. Gd. Chapl. U. S. Army, 1916—, Dor. Coll., Oxon., 1900; S. Oswald's Coll., Ellesmere, 1895, D.—1903, P.—1904, Bp. Millsbaugh, F. R. S. Geo. and S. Joh. Ch., Wakefield, Kan., Epiph., Sedan, Kan., S. Joh. Ch., Parsons, Kan., Asst. S. Paul St., St. Paul, Minn.\*
- ARMSTRONG, George Porter**, 111 Morgan St., Union Hill, N. J.—R. Gr. Ch., Town of Union, N. J., D.—1896, P.—1898, Bp. Nicholson, F. Asst. S. Joh. Ch., Dover, N. J., 1896-97; M. Chr. Ch., Stanhope, N. J., 1897-1900; S. Pet. Ch., Washington, N. J., 1900-07; R. Trin. Ch., Paterson, N. J., 1907.
- ARMSTRONG, Henry W.**, Richmond Hill, N. Y.—R. All S. Ch., Richmond Hill, 1919—B. Trenton, N. J., Aug. 22, 1875; s. Samuel S. Armstrong and Virginia (Ashmore) G. T. S., 1898; Spec. Stud. Colm. Un. D.—1898, P.—1899, Bp. Scarborough, M. Grace Ward, 1901, F. Fellow G. T. S., 1898; R. S. Luke's Ch., Memphis, Tenn., 1901; Ch. Ho. Apos., St. Clair, Pa., 1902; R. Chr. Ch., Palmyra, N. J., 1904, R. S. Andr. Ch. Lambertville, N. J., Y. M. C. A., War Service U. S. A. and France, 1917-19.
- ARMSTRONG, Jean Weslan**, Lois Apt, 704 Hoyt St., Portland, Ore.—Non Par.—b. Ireland, May 25, 1860, s. George Armstrong and Elizabeth (Park), Hur. Col. London, Ont., 1881-1804; Epis. Theol. Sch., 1889-91, D.—1884, P.—1885, Bp. Huron, m. Florence Augusta Jovy, Sept. 19, 1894; F. Tuscarora, Can., 1884-86; Lexington and Croswell, Mich., 1886-90; Boston, 1890-92; Chattanooga, Tenn., 1892-93; Marion, O., 1893-97; R. Emml. Ch., Petoskey, Mich., 1897-1905, R. Trin. Ch., Peru, Ind., 1907-09; R. Gd. Sam. Ch., Corwallis, Ore.
- ARMSTRONG, Richard Edmund**, St. Albans, Vt.—R. S. Luke Ch., St. Alban's, 1919—b. So. Durham, P. Q., 1866; s. John C. Armstrong and Margaret Armstrong, Un. Vt. A.B., 1893; G. T. S. 1 yr.; Ep. Theol. Sch. 2 yrs. D.—1900, P.—1901, Bp. Lawrence, m. Josephine Vondy Cleveland, Swampscott, Mass., 1907, F. Cur. Chr. Ch., Fitchburg, Mass., 1900-03; R. Ch. Ho. Name, Swampscott, Mass., 1903-05; Mssy. P. I., 1905-07; Assoc. P. S. Stpn's Ch., Boston, Mass., 1907-09; R. Chr. Ch., Quincy, Mass., 1909-14; Min. Can. Cath. All SS. Albany, N. Y., 1914-16. Can. Prec. Cath. All SS. Ch., Albany, N. Y., 1916-19.
- ARNDT, Charles Henry**, 59 W. Tulpehochen St., Germantown, Phila., Pa.—R. Chr. Ch., Germantown, Pa., 1892—b. Adrian, O.; s. David M. Arndt and Anna H. (Griffith), Ken. Coll. B.A., 1889, M.A., 1892; Phil. Div. Sch., 1892, D.—1892, P.—1893, Bp. Whitaker, m. Helen Moore Falkner, Germantown, Phila., Pa., 1898, F. Asst. R. Chr. Ch., Germantown, Pa., 1892; Assoc. R. same, 1894-96; on leave ab. at Ch. Ho. Spir., Nice, France, 1896-97.
- ARNEY, Rodney Jesse**, 207 So. Third St., Kent, Wash.—R. S. Jas. Ch., Kent, Wash., 1905—b. England, 1870; s. Jesse Arney and Sarah (Duckett), Un. Wash., Sea. B. D., 1900, D.—1900, P.—1901, Bp. Barker, m. Elise Brookes, Seattle, Wash., Aug. 26, 1903, F. D-in-C. S. Andrl. and S. Pet. Chs., Tacoma, Wash., 1900; R. S. Paul's Ch., Seattle, Wash., 1900-05, Secy. Dio. Olymp., 1900-20; Mem. Stndg. Com. Dio.

1911-19; Mem. Diocn. Bd. Rel. Ed.—

**ARNOLD, A. Judson**, Hamilton Court, Philadelphia, Pa.—Secy. to Bp. Pa., 1911— b. New London, Conn., July 4, 1849; s. Albert Arnold and Charlotte (Chapman). Roch. Un.; Berk. D.—1875, P.—1876, Bp. John Williams. m. Lydia Curtis Maison, Philadelphia, Pa., June 29, 1881. F. Cur. S. Pet. Ch., N. Y. C., 1875-78; R. Ch. Ho. Conf., Staten Is., 1878-80; Emman. Ch., Little Falls, N. Y., 1880-84; Chr. Ch., Pottstown, Pa., 1885-89; S. Mary Ch., Ardmore, Pa., 1890-91; Chr. Ch., Media, Pa., 1894-1901; S. Mary Ch., Phila., Pa., 1902-09. Exam. Chapl. Dio. Pa., 1914.

**ARNOLD, Charles London**, 292 Hancock Ave., W., Detroit, Mich.—Non Par.— b. Louisville, Ky.; s. James Paterson Arnold and Emma (Tanner). Hob. Coll. A. B., M. A.; D.—1886, P.—1887, Bp. Perry. F. R. S. Pet. Ch., Detroit, Mich.; R. S. Stph. Ch., Detroit, Mich.

**ARNOLD, Frederick Sherman**, 12 Hanscom Ave., Poughkeepsie, N. Y.—Non Par.— b. Poughkeepsie, N. Y., 1871; s. Charles Nathan Arnold and Caroline (Sherman). Harv. Un. A. B., 1898, A. M., 1899; G. T. S., 1898-99; Ep. Theol. Sch., S. T. B., 1901. D.—1901, P.—1903, Bp. Potter. m. Sara Alida Good, Poughkeepsie, N. Y., 1906. F. Cur. Gr. Ch., N. Y. C., 1901-02; Cur. Ho. Conf. Ch., Poughkeepsie, N. Y., 1903-05; Cur. Mt. Calv. Ch., Baltimore, Md., 1905-06; Can. Geth. Cath., Fargo, N. D., 1906-07; Cur. Chr. Ch., Poughkeepsie, N. Y., 1907-10; R. S. Thos. Ch., Brandon, Vt., 1910-12. Cur. Chr. Ch., Poughkeepsie, N. Y., 1912-19.

**ARNOLD, George Randolph**, Los Angeles, Cal.—Non Par.—F. R. S. Eliz. Ch., Glencoe, Ill.\*

**ARROWSMITH, Harold N. Jr.**, 1526 N. Broadway, Baltimore, Md.—Cur. Emman. Ch., Baltimore, Md.—\*

**ARTHUR, John**, Glen Ellyn, Ill.—R. S. Mark's Ch., Glen Ellyn—1914. S. Andr. Div. Sch. Syr., 1885; Coe Coll., Cedar Rapids, D. D., 1909. D.—1885, P.—1886, Bp. Huntington. F. R. Gr. Ch., Cortland, N. Y., 1886-90; S. Joh. Ch., Oneida, N. Y., 1890-1905; R. Gr. Ch., Cedar Rapids, Ia., 1905-14. Exam. Chapl. Dio. Ia., 1906; Dep. to Gen. Conv. Dio. C. N. Y., 1901-04; Dio. Ia., 1907-10-13.

**ARTHUR, John Beach**, 125 E. Main St. Waterloo, N. Y.—R. S. Paul Ch., Waterloo, 1917— b. Cortland, N. Y., June 7, 1888; s. John Arthur and Charlotte Ann (Beach). Un. Iowa B. A., 1913; G. T. S., 1916. D.—1916, Bp. Lloyd, P.—1917, Bp. Morrison. F. P-in-C. Ch. Ho. Trin. Sac. City, Ia.; Trin. Ch., Carroll, Ia.; S. Thos. Ch., Jefferson, Ia., 1916.

**ARTHUR, Louis Augustus**, 113 So. Cedar St., Grand Island, Neb.—R. S. Stph. Ch., Grand Island, Neb., 1900— b. Burlington, Vt., Feb. 20, 1851; s. John Augustus Arthur and Harriet Fowler (Hall). Un. Vt. A. B. 1872. A. M. 1875; G. T. S. 1877, S. T. B. 1878. D.—1877, P.—1878, Bp. Bissell. m. Eunice M. Tripler, Detroit, Mich., June 29, 1887. F. P-in-C. Chr. Ch., Island Pond, Vt., 1877-81; Mssn. P. Trin. Ch., N. Y., 1881-87; R. All SS. Ch., Ravenswood, Chicago, Ill., 1888-89; Asst. R. Chr. Ch., Detroit, Mich., 1889; R. S. Jos. Mem. Ch., Detroit, Mich., 1889-98. Secy. Dist. Laramie (now West. Neb.) 1903-09; Exam. Chapl., Rur. Dean, Pres. Council Adv., 1917— Del. Gen. Con., 1904-07.\*

**ARTHUR, Philip Augustus**, 1623 Second Ave., Richmond, Va.—R. Ch. of Ascen., 1917— b. Washington, D. C. Richmond Coll. D.—1905, P.—1917, Bp. Gibson. F. S. Luke Ch., Henrico Par., Va., 1906, and S. Mar. Ch., S. Margaret's Par., Va., 1906; Trin. Ch., Manassas and S. Ann Ch., Nokesville, Va., 1906. Asst. S. Andr. Ch., Richmond, Va.

**ARTHUR, Samuel Erastus**, 4345 Washington Ave., St. Louis, Mo.—R. Mt. Calv. Ch., St. Louis.—F. R. S. Mark Ch. (Mem.), St. Louis, Mo.\*

**ARUNDEL, Alfred W.**, Box 512, Greenwood, S. C.—R. Ch. Resur., Greenwood, S. C., 1919— b. England. Westn. D. D.; D.—1885, P.—1886, Bp. Spalding. F. S. Mark Ch., Denver, Colo., 1886-91. R. Trin. Ch., Pittsburg, Pa.; Ho. Innoc. West Orange, N. J.; Locum Tenens Greenwood, S. C.

**ASHBY, Charles Aylett**, Raleigh, N. C.—R. Ch. Gd. Shpd., Raleigh, N. C., Mar. 1, 1917— b. Culpepper, Va., July 19, 1876; s. William Aylett Ashby and Eleanor Pierson (Alcocke). Rich.

Coll. B. L., 1896; Theol. Sem. Va., 1911. D—Jan. 1911, P—Aug. 1911. Bp. Randolph. m. Evelyn Willis Garnett, Newport, News, Va., 1899. F. Amherst, Va., 1911-13; Elizabeth City, N. C., 1913-17. Stndg. Com., 1915-17; Diocn. Mssy. Com., 1915-17; Dep. Gen. Conv., 1916. Appointment Com., 1918; Trustee, Un. So., 1919. Ed. "The Carolina Churchman," 1919. Practiced law at Newport News, Va., 1896-1909.

**ASHERTON, Martin P. H.**, La Gloria, Cuba. **ASHERTON-MARTIN, Percy Homer**, La Gloria, Camaguey, Cuba.—R. Ho. Trin. Ch., La Gloria, 1919— b. Wolverhampton, Eng., Sept. 12, 1875; s. Thomas Martin and Eliza Annie (Homer). London Sch. D.—1918, Bp. Hulme. m. Edith Kate Turner, 1904.

**ASHLEE, John W.**, 290 W. Grand Blvd., Detroit, Mich.—Cur. Asc. Ch., Detroit, Mich.\*

**ASHLEY, Asa Sprague**, 79 Genesee St., Hornell, N. Y.—R. S. Stph. Ch., Hornell, N. Y., 1907— b. N. Y. C., Apr. 5, 1864; s. Lucien Seymour Ashley and Maria Seymour (Sprague). Berk. Div. Sch., 1890; Colmb. Coll. D.—1890, Bp. Williams, B.—1890, Bp. Doane. m. Anne Fisher Bush, July 20, 1886. F. Otego, N. Y., 1890-91; Asst. Epiph. Ch., N. Y. C., 1891-92; Asst. S. Andr. Ch., Meriden Conn., 1892-93; R. All SS. Ch., Meriden Conn., 1893-99; Asst. S. Pet. Ch., Albany, N. Y., 1899-1901; R. Sandy Hill, N. Y., 1901-04; R. Ho. Innoc. Ch., Albany, N. Y., 1904-07; Y. M. C. A. Secy., France, 1918.

**ASHLEY, Edward**, Aberdeen, S. D.—Archdn. Niobrara, S. D., 1914— b. England, 1854; s. William Jacob Wheeler Ashley and Charlotte (Watts). Un. S. D., LL.D., 1910; Sea. D. D., 1916. D.—1877, P.—1881, Bp. Hare. m. Elizabeth A. (Martin) England, 1877 (deceased) (2) Harriett Elizabeth (Goodbody) May 15, 1917. F. Tchr. in Niobrara and Crow Creek, 1874-89; Rur. Dean, Niobrara, 1885-1914. Exam. Chapl. Mem. Cath. Chap. and Bd. Trust.; Trans. literature into Indian language.

**ASHLEY, George Dart**, Camden, N. Y.—R. Trin. Ch., Camden, and S. Joh. Ch., Altman, N. Y.—D.—1896, P.—1897, Bp. Doane. F. R. Chr. Ch., Manlius, N. Y.\*

**ASHLEY, Morgan**, 85 West St., Rutland, Vt.—R. Trin. Ch., Rutland, Vt., 1919— b. East Orange, N. J., Apr. 11, 1881; s. Edward William Ashley and Jessie Antoinette. Pr., B.S., 1903; G. T. S., 1907. D.—1907, P.—1908, Bp. Lines. m. Elizabeth Howell Miller, Apr. 27, 1911. F. R. Butler, N. J., 1907-08; R. S. Stph., Plainsfield, N. J., 1908-10; Asst. Ch., All Ang., N. Y. C., 1910-12; R. Chr. Ch., Bordentown, N. J., 1912-19.

**ASHMEAD, Charles Albert**, S. Mark's Rectory, Tarrytown, N. Y.—R. S. Mark's Ch., Tarrytown, N. Y.— b. N. Y. City, Sept. 7, 1862; s. Amos Dever Ashmead and Catharine Ann (Westervelt). Priv. Tut. and passed exam. in Dio. N. Y. D.—1900, P.—1902, Bp. H. C. Potter.

**ASHMEAD, William North Robins**, P. O., R. F. D. No. 8, Fulton, N. Y.—Phila. Dio. Sch., 1895; Lehigh Un.; D.—1895, P.—1896, Bp. Rullison. F. Missy. Mem. Ch. of Pr. of Peace Gettysburg, Pa., 1895-98; R. Gr. Ch., Great Bend, Pa., and S. Mark's Ch., New Milford, Pa., 1902-04; R. S. Jas. Ch. (Mem.), Eatontown, N. J., 1906.

**ASHTON, Frederick Turner**, Greenville, Del.—R. Chr. Ch., Christiana Hundred, Del., 1919— b. Garnerville, N. Y., March 29, 1884; s. Amos Turner Ashton and Amelia Huntington (Sill). S. Stph. B. A., 1905, M. A., 1908; G. T. S., 1908. D.—1908, P.—1909, Bp. Greer. m. Elizabeth Gill Van Winkle, Nov. 12, 1919. F. Bronx Ch. Ho., N. Y. C., 1908-09; Asst. Epiph. Ch., N. Y. C., 1909-10; Asst. Zion Ch., Morris. R. S. Paul Ch., Salem, N. Y., 1911-19.

**ASHTON, James William**, Olean, N. Y.—R. Emer. S. Stph. Ch., Olean, N. Y., 1914— b. Philadelphia, Pa., Jan. 18, 1843; s. Daniel Rambo Ashton and Elizabeth Josiah (Marsh). Un. Pa., B. A., 1863, M. A., 1866; Job, D. D., 1901; Bant. Theol. Sem., Newton Centre, Mass., 1867; Phil. Div. Sch., Hon. Alum., 1867. D.—1872, P.—1873, Bp. Stevens. m. Cornelia Elizabeth Jones, 1867. F. Chrmn. of Com. on Con. Can.; Dep. Gen. Conv.; Ch. Merc. Sav. (Annunc.) Phila., 1872-78; Gr. Ch., Phila., 1878-83; R. S. Stph. Ch., Olean, 1883, 1914.

**ASHTON, Mortimer Stacy**, 40 W. Smith St., Corry, Pa.—R. Emmul Ch., Corry, 1918— b.

- West Haverstraw, N. Y., Oct. 30, 1882; s. Amos Turner Ashton and Amelia Huntington (Sill). Trin. Sch. N. Y.; S. Stph. B.A. 1904, M.A. 1907; G. T. S. 1907. D—1907, P—1907, Bp. Greer. F. R. S. Jas. Ch., Dover Plains, N. Y.; Bronx Ch. Ho.; R. Zion Ch., Morris, N. Y., 1910-18.
- ASHTON, Walter, Emmett, Idaho.\***
- ASHWORTH, J. Vernon, Pompton, N. J.—** G. T. S. D—1901, Bp. Starkey, P—1901, Bp. Nicholson. F. S. Anne Ch., Annapolis, Md.; S. Simon's Ch., Phila., Pa.; R. S. Joh. Ch., Crisfield, and S. Paul Ch., Marion, S. Barth. Par., Md.
- ASHWORTH, Thomas, Payette, Idaho.—**P-in-C. S. Jas. Ch., Payette, Ida., 1910—. b. London, Eng., 1879; s. Edward Ashworth and Lydia Hannah (Ward). Eastbourne Coll., Eng. D—1913, P—1918, Bp. of Idaho. F. Solicitor Supreme Court Judicature, England, 1903. Mem. Law Soc. Eng., 1903. Secy. Mssn. Dist. Idaho, 1918-19. Alt. Dep. Gen. Conv., 1919.
- ATCHISON, Robert H., Pittsfield, Ill.\***
- ATKIN, Frank Newel, Holly Springs, Miss.—** R. Chr. Ch., Holly Springs, Miss. D—1881, P—1883, Bp. Gregg. F. Bryan, Tex., 1881-82; Denison, Tex., 1883-92; Macon, Mo., 1892-94; R. S. Joh. Ch., Decatur, Ill., 1894; R. S. Paul Ch., Leavenworth, Kan.\*
- ATKINS, John Allen, 31 Prospect St., Norwood, N. Y.—**P-in-C. S. Phillip's Ch., Norwood, 1919—. b. Ingrow, Yorkshire, England, Nov. 11, 1837; s. John Atkins and Mary (Hall) Council Sch., Eng.; McGill Un., B.A.; Dioc. Coll., Montreal, 1919. D—1918, P—1919, Bp. John of Montreal.
- ATKINS, John Norton, Enosburg Falls, Vt.—** R. S. Matt. Ch., 1919—. b. Bayonne, N. J., 1881; s. George W. E. Atkins and Mary M. (Chew). Colomb. Un., 1902, B.A.; G. T. S., 1907. D—1907, Bp. Greer, P—1907, Bp. Horner, m. Katharine A. Moran, Tryon, N. C., 1913. F. Assoc. P., Valle Crucis Assoc. Mssns. Dist. Asheville, 1907. Com. Nation-wide Preach. Mssy. Dist. Asheville, 1915. Secy. Com. Country Ch. and Rur. Life, Prov. Sewanee, P-in-C. Watanga and Ashe Co., Mssn. Dist., Asheville, N. C., Jan. 1917-19.
- ATKINS, Paul Sidney, 129 No. Beaver St., York, Pa.—**R. S. Joh. Ch., York, Pa., 1918—. b. Hazardville, Conn., Apr. 13, 1882; s. Isaac Atkins and Jane (Carter). Cen. High Sch.; Phil. Div. Sch., 1917. D—1916, P—1917, Bp. Rhineland. m. Ethel Merrick Weishampel, Baltimore, Md., June 8, 1907. F. Lay-R. In-C. S. Geo. Chap., Venango Village, Philadelphia, Pa., 1909-13. Chrmn. Inter-Sem. Confer., 1916-17. M-in-C. S. Andr. Mssn. Par., S. Asaph, Bala, Pa., and Ch., Incarn., Morrisville, Pa., 1917-18; Asst. Secy. Amer. Soc. for Exten. Un. Tchng., 1902-08; Secy. Germantown, Pa., Un. Extension Centre, 1910-13; Secy. Pub. Educ. Philadelphia, Pa., 1908-09; Gen. Secy. Octavia Hill Assoc. and Municipal Dept. Housing and Sanitation, 1909-13; Lectr. Un. Exten. Soc., Philadelphia, Pa., 1910-13. Author: "University Extension Bulletin," 1917.
- ATKINSON, Edwin Clare, Litchfield, Eng.\***
- ATKINSON, George Wesley, Jr., 1041 Wisconsin Ave., Washington, D. C.—**R. Gr. Ch., Georgetown, Wash., D. C. Linsley, Mil. Inst., Wheeling, W. Va., 1890-93; Un. W. Va., 1895-97; Nash. 1899-1901. D— and P—1891, Bp. Nicholson. F. Asst. S. Mark Ch., Phila., Pa.; Asst. Ch. S. Mary the V., N. Y. City; R. S. Matt. Ch., Sunbury; R. Ch. of Sav., Montoursville, Pa.; Asst. S. Paul Par., Wash., D. C.\*
- ATKINSON, John Robert, 213 W. 71st St. (Bronx) N. Y. C.—**N. Y. City, Oct. 21, 1865; s. Henry I. Atkinson and Jane (Rogers). S. Stph. S.B. 1890; G. T. S. B.D. 1893. D—1893, P—1894, Bp. Potter. m. Carlotta Atkinson, June 16, 1893. F. Asst. S. Geo. Ch., N. Y. City, 1893-95; Chr. Ch., E. Orange, N. J., 1895-96; Asst. Calv. Ch., N. Y. City, 1896; R. Trin. Ch., Elizabeth, N. J., 1896-1911; R. S. Luke Ch., Scranton, Pa., 1911. D. S. Phil. Cath., Atlanta, Ga., 1914-15. Vic. Bronx Ch. House, 1915-17.
- ATKINSON, Thomas, The Homewood, Baltimore, Md.—**Canon Cath. Incar., Baltimore, Md. 1911—Univ. Va. B. Litt. 1880, M.A. 1881. D—1883, Bp. Pinkney, P—1884, Bp. Lyman. F. Chapl. Ch. Ho. Evang., Baltimore, 1883-84; Ravenscroft Assoc. Mssn. and Train. Sch., Asheville, N. C., 1884-85; P-in-C. Chap. Ch. Ho. Evang., Baltimore, 1885-87; Asst. S. Joh. Ch., Fayetteville, N. C., 1887-88; R. same, 1888-93; R. S. Geo. Ch., (1907) and S. Barn. Ch. (1904), Baltimore, Md.\*
- ATKINSON, William Austin, 2012 West Grant Blvd., Detroit, Mich.—**Bankers Investment, Detroit, Michigan, 1919—. b. Almont, Can., May 10, 1872; s. Thomas Hall Atkinson and Rachael Ann (Johnson). Un. Wis.; Hob., B.A. D—1901, P—1903, Bp. Walker, m. Claire Louise Warren, June 26, 1908. F. Ch. Ho. Apost., Perry, N. Y., 1901-03; Asst. S. Andr., Ann Arbor, Mich., 1903-06; St. Matth., Detroit, Mich., 1906-17; Chapl. U. S. A., 1917-19.
- ATTRIDGE, Aaron S., R. F. D., Box 80A, Fresno, Calif.—**R. Ho. Trin. Ch., Iron Mountain, Mich.\*
- ATTRIDGE, Clark Lewis, 721 Arcadian Ave., Waukesha, Wis.—**R. S. Matth. Ch. Waukesha, Wis., 1918—. b. Rondout, Ill., Oct. 27, 1890; s. James Wilbur Attridge and Mary Luella (Dukelson). Pub. High Sch.; Private Tutor; Moody Bible Inst.; Nashotah Sem., B.D., 1919. D—1917, P—1918, Bp. Webb. m. Ethel Frances Follett, Nov. 19, 1913.
- ATTRIDGE, Thomas Wilkinson, 26 South St., Morristown, N. J.—**R. Morristown, N. J., 1919—. b. Cape Clear, Ireland, Oct. 25, 1885; s. James Clare Attridge and Anne Wilkinson, Prin. Un., A.B.; Ep. Theo., Cambridge, Mass., S.T.B., 1915. D—1915, Bp. Lawrence, P—1916, Bp. Vincent. m. Gertrude Curtis Cate, June 24, 1916. F. Cur. Chr. Ch. Cincinnati, O. Chapl. Camp Sherman, O., 1916-19.
- ATTWATER, Henry Clarkson, Cedarvale, Kans. R. S. Matth. Ch. Sea; Kans. St. Un. D—1901, P—1902, Bp. Millspaugh, F. S. Mark's Ch., Blue Rapids, Kans., 1901-05; S. Pet. Ch., Pittsburg, Kans., 1905-08; R. S. Pet. Ch., Detroit, Mich., 1908.**
- ATTWOOD, William James, 307 Cottonwood Ave., Deer Lodge, Mont.—**R. S. Jas. Ch. Deer Lodge, and Mssy. Powell & Granite Co's., Mont., 1906—. b. England, 1867; s. John Attwood and Sarah (Stone). D—1900, P—1901, Bp. Brewer. m. Gertrude Baxter, England, 1898. F. Glendive and Mssns. Dawson Co., Mont., 1904-06; Great Falls and Mssns., Cascade Co., Mont., 1899-1904; Asst. Dio. Secy., 1911-19.
- ATWATER, Charles Ledyard, 1301 S. Charles St., Baltimore, Md.—**In-C. Adv. Chap., Baltimore, Ho. B.A., 1903; Va. Theo. Sem. 1906. D—1906, P—1907, Bp. Parot. F. M. at Alberton, Md., 1906-08; R. S. Mark's Par., Frederick and Wash. Cos., 1908.\*
- ATWATER, George Parkin, 56 Oakdale Ave., Akron, O.—**R. Ch. Our Sav., Akron, O. 1897—. b. Lisbon, O., 1874; s. Thomas C. Atwater and Clara (Parkin). Ken. Coll. A.B. 1895, A.M. 1899, D.D. 1918. Bex. Hall, 1898. D—1898, P—1899, Bp. Leonard, m. Marie L. Carey, Detroit, Mich., 1901, Den. Gen. Conv., 1910, 1916, 1919; Del. Pan-Ang. Cong., London, 1908. Col. Akron Home Guard Reg., 1917-18. Author: "Young Crusaders"; "Young Crusaders at Washington"; Atlantic Monthly Articles; "The Episcopal Church: Its Message for Men of Today," 1918; "A National Administration for the Episcopal Church," 1919.
- ATWELL, Charles D., Nacogdoches, Tex.—**R. Chr. Ch., Nacogdoches, Tex.—D—1890, P—1891, Bp. Huntington, F. Elmira, N. Y.; R. Emman. Ch., Hastings, Mich., 1897; R. Gr. Ch., Ishpeming, Mich.; R. Gr. Ch. Traverse City; R. S. Mary Ch., Park Ridge, Ill., 1910.\*
- ATWILL, Douglas Henry, 2111 Blendon Place, St. Louis, Mo.—**R. S. Aug. Mssns. St. Louis, Mo., 1917—. b. Burlington, Vt., June 4, 1881; s. Edward R. Atwill and Mary (Whiting), Va. Un. B.A., 1903; Epis. Theol. Sch., B.D., 1907. D—1907, P—1907, Bp. Atwill, m. Mina Janisch, 1909. F. R. Calv. Ch., Sedalia, Mo., 1907-14; M-in-C. S. Paul Mssn., Santa Paula, and S. Mark, Mssn., Fillmore, Cal., 1914-17. Ed. Dioc. paper, "The Church News."
- ATWILL, John Richard, 551 Rose's Road, San Gabriel, Cal.—**R. Ch. Our Sav., San Gabriel, Cal., 1913—. b. Burlington, Vt., 1873; s. Edward Robert Atwill and Mary (Whiting). Colomb. Coll. R.A. 1896; Berk. Div. Sch., 1898. D—1898, P—1899, Bp. Atwill, m. Anna Merrill Houston, Los Angeles, Cal., 1902. F. Gen. Mssy. Dio. W. Mo., 1898-1902; R. Gr. Ch., Carthage, Mo., 1902-07; R. S. Joh. Ch., St. Cloud, Minn., 1907-10; Dean Trin. Pro-Cath., Sacra-

- mento, Cal., 1910-12. Stndg. Com. Dio. Duluth, 1907-08; Ex. Chapl. Duluth; Mem. Bd. Mssns. Chmn. Com. Const. and Can. New Dio. 1910-12, both in Sacramento, Cal.
- ✱**ATWOOD, Rt. Rev. Julius Walter**, 110 W. Roosevelt St., Phoenix, Ariz., 1911—. b. Salisbury, Vt., 1857; s. Frank Carley Atwood and Sarah (Thomas), Mid. Coll. A.B., 1878, M.A., 1882, D.D., 1913; Epis. Theol. Sch. D—1882, P—1883, Bp. Paddock, Cons. Ep. 1911, Bpp. Lawrence, Hall, Lloyd, Brewster, Codman, Lines, Greer, C. D. Williams, m. Anna Richmond, Providence, R. I., 1895. F. R. Asc. Ch., Ipswich, Mass., 1882-87; R. S. Jas. Ch., Providence, R. I., 1887-94; R. Trin. Par., Columbus, O., 1894-1906; R. Trin. Ch., Phoenix, Ariz., 1906-11. Ex. Chapl., Mem. Stndg. Com. Luther, Ohio; Prov. Dep. Gen. Con. S. O.; Archd.; Pres. Council Adv.; Dep. Gen. Conv. Arizona; Chapl. Grand Sons Amer. Rev.; Mem. Vt. Histl. Soc. Ariz.; Archd. Soc.; Lecturer on Ch. Hist. at Ken. Coll. and Un. So.; Founder S. Luke's Home and other insts. for treat. tuber., Ariz.
- AUCOCK, Arthur Morgan**, 65 Franklin St., Providence, R. I.—R. All SS. Mem. Ch., Providence, R. I., 1898—. b. Duchess Co., N. Y.; s. Jonathan Aucock and Anne Elizabeth (Morgan), Hob. Coll. A.B., 1887, A.M., 1890, D.D., 1911; Ep. Theol. Sch., B.D. 1890. D—1890, P—1891, Bp. Clark, F. Cur. All SS. Mem. Ch., Providence, R. I., 1890-1898. Mem. Stndg. Com. R. I. 1901—; Dep. Gen. Conv. 1907, 1910, 1913, 1916 and 1919.
- AULD, Harry Floy**, Shippensburg, Pa.—S. Andr. Ch., Shippensburg, Pa.—S. Sph. B.A., 1877; G. T. S. 1880. D—1880, P—1881, Bp. H. Potter, F. Asst. S. Mary Ch., Mott, Haven, N. Y. City; R. of same; R. Ch. Adv., Hatboro, Pa.
- AULT, William**, 824 Green St., Honolulu, T. H.—Canon Cath Ch. S. Andr., Honolulu, 1901—. Mssy. Coll. of S. Boniface, Warminster, Eng., 1897. D—1897, P—1899, Bp. Willis. F. M. at Maui. Mem. Eccl. Ct.
- AUNE, Albert**, Brownsville, Pa.—R. Chr. Ch., Brownsville, D—1909, Bp. Weller, P—1910, Bp. Grafton—. F. Asst. S. Luke's Ch., Baltimore, Md.; Dio. Fond du Lac.\*
- AUSTIN, Arthur Henry**, 24 East 11th Ave., Denver, Colo.—D-in-C. Epiph Ch. (for Summer), Stud. Sea. Div. Sch. b. Gainesville, Tex.; s. Henry W. Austin and Annie (Malley), High Sch., Denver. Sea. Div. Sch. D—1920, Bp. Johnson.
- AUSTIN, John Walton**, The Rectory, Chevy Chase, Md.—R. Chevy Chase Par., 1911—; S. Aug. Coll., Canterbury, Eng. D—1881, P—1882, Bp. Nuttall, (B. W. I.) F. R. Chapelton, Jamaica, B. W. I., 1882-97; Montago Bay, Jamaica, B. W. I., 1897-1904; Sr. Can. Cath., Jamaica, B. W. I., 1904-09. Stndg. Com. Dio., Wash., 1916-17.
- AUSTIN, Perry Gwynne More**, 5603 Ridge Ave., Roxborough, Phil., Pa.—Cur. S. Tim. Ch., Roxborough, Phil., Pa., Sept., 1917—. b. Oakland, Pa., Dec. 28, 1888; s. Charles Perry Austin and Isabelle (More), Harv. A.B., 1913; G. T. S. 1917. D—1917, Bp. Rhineland.
- AVERILL, Edward Wilson**, Fort Wayne, Ind.—R. Trin. Ch., Ft. Wayne, Ind., 1904—. N. W. Coll., Naperville, Ill. B.A., 1888; W. T. S., 1891. D—1891, P—1894, Bp. McLaren, F. R. Fairbury and Pontiac, Ill., 1891-95; Asst. Trin. Ch., Chicago, Ill., 1895-96; Austin, Ill., 1896-97; R. Peru, Ind., 1897-1904. Dep. Gen. Convs. 1901-04-07-10-13-16-19.
- AVERY, Arthur Elderfield**, Concordia, Kan.—Min. Epiph. Ch., Concordia, Kan.\*
- AVERY, Frederick Burt**, 3118 Clinton Ave., Cleveland, O.—R. S. Joh. Ch., Cleveland, O.—b. Cleveland, O., Mar. 1, 1916; s. John Thomas Avery and Sarah (Whiting), LL.B., Ohio State Un. Law Coll., 1875; Ober. M.A., 1888; Linc. Mem. Un. D.D., D—1880, P—1881, Bp. Bedell, m. Jane Lester, Nov. 1, 1880. F. R. S. Paul's Ch., Canton, O.; S. John's Ch., Youngstown, O.; S. Mark's Ch., Frankford, Pa.; R. S. Jas. Ch., Painesville, O.; S. Paul Ch., E. Cleveland, 1902-08.
- AVES, Charles S.**, Gallion, Ohio, Retired.—Ken. 1876; Bex. 1879. D—1879, P—1880, Bp. Bedell, F. Chr. Ch., Lima, O., 1879-80; All SS. Ch., Cleveland, O., and Asst. S. Joh. Ch., 1880-84; R. Norwalk, O., 1884-1902; R. Trin. Ch., Galveston, Tex., 1902.
- ✱**AVES, Rt. Rev. Henry Demerel**, Ave. Vallarata 65, Guadalajara, Jal., Mex.—Bp. Mexico 1904—. Ken. Ph.B. 1878, B.D. 1883, D.D. 1904; Ruth. LL.D. 1901. D—1883, P—1884, Bp. Bedell, Cons. Bishop Dec. 14, 1904, by Bpp. Garrett, Brown, Brooke, Rowe, Johnson and Mills-paugh, F. S. Paul's Par., Mt. Vernon, O., 1883-85; S. Joh. Ch., Cleveland, 1885-92; R. Chr. Ch., Houston, Tex., 1892-1904.
- AYER, Joseph Cullen, Jr.**, 200 St. Mark's Square, Philadelphia, Pa.—Prof. Eccl. Hist., Phila. Div. Sch. 1905—. M-in-C. S. Pet. Chap., Osterville, Mass., 1903—. b. Newton, Mass., 1866; s. Joseph Cullen Ayer and Caroline Eliza (Roberts), Harv. 1887-88; Berlin, 1890-92; Halle, 1892; Leip. M.A., Ph.D., 1892-93; Jns. Hop. 1899-1900; S. T. D. Univ., So. Sewanee, 1918; Ep. Theol. Sch., B.D., 1887, D—1887, P—1890, Bp. Paddock, m. Cora Julia Whittaker, Bradford, Mass., 1894. F. Cur. S. Joh. Ch., Charlestown, Mass., 1887-88; R. S. Jas. Ch., So. Groveland, Mass., 1888-90; R. S. Jas. Ch., Keene, N. H., 1893-96; R. S. Paul's Ch., Nantucket, 1896-99; M-in-C. S. Joh. Ch., Sandwich, S. Mary's Ch., Barnstable, Mass., 1900-04; R. Ch. Red., Lexington, Mass., 1904-05; Inst. Ep. Theol. Sch., 1901-05. Pres. Amer. Soc. Ch. Hist.; Edit. Staff, "The Church Standard," 1905 until sale of paper; "Flotsam and Jetsam," Author: "Die Ethik," Joseph Butlers; "The Development of Christian Architecture," Young Churchman Co.; "The Early Church Orators of the Reformation," G. P. Putnam's Sons; "Source Book for Ancient Church History," Scribner's Sons.
- AYER, William Francis**, Episcopal Hospital, Front and Lehigh Sts., Philadelphia, Pa.—Chapl. P. E. Hosp., Philadelphia.
- AYSCOUGH, Lionel B. P.**, In England.—Non Par. Dio. Md.—



**BABCOCK, Edward W.**, 142 Eighth St., Troy, N. Y.—R. Ch. Ho. Cross, Troy, N. Y., 1896—, and Prin. Mary Warren Free Inst. b. Westerly, R. I.; s. Edward W. Babcock and Martha (Cross), Bro. Un. A.B. 1874; Berk. 1879. D—1879, P—1880, Bp. John Williams, m. Fannie B. Starr, N. Y. C., 1890. F. Asst. S. Andr. Ch., Meriden, Conn., 1879-80; R. Ch. Asc., New Haven, Conn., 1880-84; Asst. S. Thos. Ch., New Haven, Conn., 1884-86; Asst. Ch. Chev. Rest, N. Y. C., 1886-90; R. Calv. Ch., Stonington, Conn., 1892-96.

**BABCOCK, George Morrill**, 917 Church St., Marinette, Wis.—R. S. Paul's Ch., Marinette, Jan. 1, 1918—. b. Springfield, Mass., Feb. 20, 1875; s. William Denison Babcock and Kate Gilson (Morrill), Un. Wis. Spec. 1900; Nash, B.D. 1901; Post Grad. West. Theol. Sem., Chicago, Ill., 1906-09. D—June, 1901, P—Dec., 1901, Bp. Nicholson, m. Bertha Frances Davis, Chicago, Ill., 1908. F. Vic. S. Aug. Ch., Rhineland, Wis., 1901-06; P-in-C. S. Geo. Ch., Chicago, Ill., 1906-09; R. Cairo, Ill.; Archd. Dio. Springfield, 1909-10; Loc. Ten. Gr. Ch., Chicago, Ill., 1910-11; R. Calv. Ch., Chicago, Ill., 1911-16. Archd. Dio. Fond du Lac; Mem. Diocn. Bd. Mssns.; Mem. Cath. Chap.; Can. Cath., Fond du Lac, Wis., 1905-06; Mem. Cath. Chap.; Dio. Bd. Mssns., Oct. 1, 1916-Jan. 1, 1918.

✱**BABCOCK, Rt. Rev. Samuel Gavitt**, 1 Joy St., Boston, Mass.—Suffr. Bp. Mass. 1913—. b. Newport, R. I., Oct. 8, 1851; s. Stanton Babcock and Sarah J. (White), Ep. Theol. Sch. B.D., 1891; Br. Un. D.D., 1915. D—1877, P—1890, Bp. Clark, Cons. Bp. Jan. 17, 1913; Cons. Bpp. Lawrence, Codman, Brent, Parker, Perry, Davies, m. Abbie G. Miller, Westerly, R. I., 1875. F. Asst. Chr. Ch., Westerly, R. I., 1877-89; R. Ch. Mess., Boston, Mass., 1889-90; Cur. Gr. Ch., Providence, R. I., 1890-91; R. Chr. Ch., Hyde Park, Mass., 1891-03. Archd. New Bedford, 1899-1903; Archd. Mass. 1903-13.

**BABIN, Harry Moore**, 209 3rd St., Dixon, Ill.—R. S. Luke Ch., Dixon, Ill., 1917—. b. Newport, Ky., Apr. 24, 1881; s. Rev. Jeremy Babin and Kate (Moore), Ken. B.A., 1904; Bex. Hall., B.D., 1906. D—1906, P—1907, Bp. Vincent, m. Eva E. Morse, Albany, O., Oct. 23, 1906. F. R. Zion Ch., Dresden, O., 1906-07; R. S. Sph. Ch., Cincinnati, O., 1907-09; R. Gr. Ch., Esther-

- ville, Ia., 1909-10; Trin. Ch., Emmetsburg, Ia., 1910-12; R. S. Paul Ch., Marshalltown, Ia., 1912-17; Ed. Mssn. Dio. Ia., 1916-17.\*
- BACHMAN, Robert, Jr.**, Great Barrington, Mass. R. S. James Ch., Great Barrington, Mass., 1920—. b. N. Y. C., 1877; s. Robert Luckey Bachman and May (Rose). Pr. Coll. 1899; Union Theol. Sem. 1905. D—1911, P—1913, Bp. Greer. F. Asst. Min. Gr. Ch., N. Y. C., 1911-14; Asst. Min. S. Jas. Ch., N. Y. C., 1914-16; R. S. Paul's Ch. Portsmouth, R. I., 1916-20; Dir. Com. Fourteen, N. Y. C.
- BACKHURST, George**, 1225 Lake Blvd., Bemidji, Minn.—Gen. Mssy. Dio., Duluth; Supt. Indian Mssns., 1917—. b. England, 1878; s. Charles Backhurst and Mary E. (Lee). S. Paul's Coll., Burgh Lincoln, England, 1900-03. D—1903, P—1904, Bp. N. S. m. Fannie Moseley, Wheelock, England, 1904. F. Cur. Glace Bay, N. S., 1903-04; R. Arichat, 1904-07; R. Parrsboro, 1907-11; R. Port Greville, 1911-13, all in N. S.; R. Morristown, N. Y., 1913-17. Author: "Plain Words About the Church."
- BACKUS, Alexander Hamilton**, Paris, France.—Am. B.A. 1897, M.A. 1902; Epis. Theol. Sch., Camb., B.D. 1902. D—1902, P—1903, Bp. Lawrence, F. Asst. S. Joh. Ch., East Boston, Mass., 1902-03; Chihuahua, Mexico, 1903-06; Vic. Ch. Transfig., Brooklyn, N. Y., 1906.
- BACON, Francis Myron**, R. F. D. No. 2, Box 79, Boulder, Colo.—Non. Par. 1917—. b. Chillicothe, O., August 19, 1862; s. Myron W. Bacon and Frances May (Bonner). Sea. B.D. 1893. D—1893, P—1894, Bp. Graves, m. Nellie L. McIntire, Neponset, Ill., Jan. 9, 1896. S. Paul, 1893-94; F. Hutchinson, Minn., 1894-95; Wahpeton, N. D., 1895-96; Crosswell, Mich., 1896-99; Sauk Rapids, Minn., 1899-03; Wymore, Neb., 1893-1906; Gunnison, Colo., 1906-09; Red Lodge, Mont., 1909-11; Meeker, Colo., 1911-15; Delta, Colo., 1915-17. Mem. Council Adv., W. Colo., 1915-17.
- BADGER, Frank Evans**, Waterville, N. Y.—Non Par.—S. Andr., 1888. D—1889, P—1890, Bp. Huntington, F. R. Chenango Forks, N. Y.; Oriskany Falls, N. Y.; Augusta, N. Y.; Tarantum, Pa.; R. Freeport, Pa.; Mssy. Dio. Pittsburgh; R. S. Pet. Ch., Butler, Pa.; Meeker, Colo.; Greeley, Colo.; Asst. S. Joh. Cath., Denver, Colo.; R. S. Paul Ch., Highland, Colo.; Nunda, N. Y.; Scottsville, N. Y. Ed. and Pub. "Good Shepherd Visitor." Author: "Badger's Bible Study Outlines"; "Synopsis of Ten Commandments, Apostles' Creed and Lord's Prayer."
- BAER, Francis Vinton**, Brooklyn Manor, N. Y. R. S. Matth. Ch., Brooklyn Manor, 1918—. b. Germantown, Ohio; s. Isaac Baer and Margaret, Elizabeth (Oldfather). Otterbein, A.M., 1899; Kenyon, B.D., 1900. D—1898, P—1899, Bp. Vincent, m. Kathleen A. Howell, 1895. F. Mechanicsburg, Urbana, So. Ohio; In-C. S. Joh. Ch., Bellevue, with Dayton, Ky., 1902; Clarkston, Wash.; S. Paul's Par., Aquasco, Md., 1907-09; R. Chr. Ch. Sag Harbor, N. Y., 1909-18.
- BAER, Winfield Scot**, Elizabeth, N. J.—R. Trin. Ch., Elizabeth, N. J.—D—1889, P—1890, Bp. Whitaker. F. S. Mark Ch., Honeybrook, Pa., and S. Mary Ch., Warwick, Pa., 1889-92; R. S. Mart. Ch., Radnor, Pa., 1892-1900; R. Gr. Ch., Sandusky, O., 1900; R. S. Geo. Ch., Brooklyn N. Y.\*
- BAEZ, Juan B.**, P. O. Box "U," Tampa, Fla.—
- BAGLEY, John Pilkington**, Rockdale, Pa.—R. Calv. Ch., Rockdale (Glen Riddle) Pa.—Phil. Div. Sch., 1890. D—1893, P—1894, Bp. Whitaker. F. S. Mark's Ch., Philadelphia, Pa.\*
- BAGNALL, Isaac Tomlinson**, Junction City, Kan.—Non Par.—\*
- BAGNALL, Robert**, Toledo, O.—R. All SS. Ch., Toledo. F. R. Epiph. Ch., Spartanburg—, P—1908, Bp. Tucker.\*
- BAGNALL, Robert Wellington**, 329 S. Antonio St., Detroit, Mich.—R. S. Matth. Ch., Antonio, 1911—. b. Norfolk, Va.; s. Robert Bagnall and Sophronia (Harrison). Bp. Payne Div. Sch. 1903, B.D., 1911. D—1903, P—1905, Bp. Randolph, m. Lillian A. Anderson, Baltimore, Md., July 11, 1906. F. R. Epiph. Ch., Blackstone, Va., 1903; S. Simon Ch., Croome, Md., 1904; S. Andr. Ch., Cleveland, O., 1906-17.
- BAGOT, John William**, 1121 Lowry Ave., N. E., Minneapolis, Minn.—R. S. Matth. Ch., Minneapolis, 1916—. b. Duluth, Minn., Nov. 26, 1876; s. John Bagot and Elizabeth (Burns). S. Joh. Sch.; Sea., 1915. D—1915, Bp. McElwain; P—1916, Bp. Edsall, F. Missy, Lake Benton, Tracy, Lambertson, Wells, 1915-16.
- BAILEY, Alanson Quigley**, Shrewsbury, N. J.—R. Chr. Ch., Shrewsbury, Nov. 15, 1919—. b. Livonia Station, N. Y., Jan. 17, 1874; s. Alanson Bailey and Anna (Rianhard). Lehigh, B.A., 1898. G. T. S., 1901. B.D., 1905. D—1901, Bp. Starkey, P—1902, Bp. Codman. m. Deborah Van Buren, Paterson, N. J., Jan. 14, 1903. F. S. Luk. Ch., Montclair, N. J., 1902-07; Asst. Ho. Trin. Ch., Hartwell, O., 1907-08; R. S. Paul Ch., Jeffersonville, Ind., 1908-15; R. S. Simon-by-the-Sea, Wildwood, N. J., 1915-19; Secy. Diocn. S. S. Com., Indianapolis, Ind., 1910-12; Del. Gen. Conv., 1910; Exam. Chapl. Indianapolis, Ind., 1908-09. Regis. Indianapolis, 1913-15. Author: Leaflets, "The Sign of the Cross," Young Churchman Co.; "The Order of Confirmation," Young Churchman Co.; Book: "The Living Sacrifice." Gorham, 1917.
- BAILEY, Charles Reuben**, 159 Harris St., Revere, Mass.—R. S. Ann Ch., Revere, 1913—. b. Magog, Canada; s. Charles Bailey and Helen Marr (Gale). Wesl. Un., Ph.B., 1887; M.A., 1889; Ph.D., 1892; Epis. Theol. Sch., Camb., Mass., S. T. B. 1896; D—1894, P—1895, Bp. Niles, m. Etta Amelia Lord. Mem. Com. Pray. Bp. Dis. for N. H.; Sec. Free and Open Ch. Assn., N. H. F. Bap. Min.; R. S. Mary, Ch., Penacook, Concord, N. H., 1893-98; Asst. Gr. Ch., Manchester, N. H.; R. S. Andr. Ch., Manchester, N. H., 1898-1911; R. S. Joh. Ch., Taunton, Mass., 1911-1913.
- BAILEY, D. R.**, Old Town, Me.—R. S. Jas. Ch., Old Town.\*
- BAILEY, Elmer James**, 4701 Ellsworth, Ave., Pittsburgh, Pa.—Prof. Eng., Penn. Coll. for Women, Pittsburgh, Pa., 1918—. b. Rochester, N. Y.; s. Lt. Wells Sherman Bailey and Mary Jane (Elton). Un. Rochester, Ph.B., Ph.M.; Hamilton Coll. A. M.; Harv., Corn., Ph. D.; D—1912, P—1912, Bp. Olmsted.
- BAILEY, George**, D—Dec. 23, 1919, Bp. Leonard.
- BAILEY, Harlan**, 643 S. Fifth St., Tacoma, Wash.—R. S. Andr. Ch., Tacoma, 1919—. b. Victoria, Hong Kong, China, October, 19, 1873; s. David Haworth Bailey and Clara Esther (Harlan). Cincin. Law, LL.B., 1900; Ch. Div. Sch. Pac., 1916. D—1916, P—1916, Bp. Huntington, m. Lue Merrick, Feb. 10, 1917. F. Lay Reader-in-C. Gd. Samar. Chap., Oakland, Cal., 1914-16; Vic. S. Mark Ch., Fonopah, Nev., 1916-18, and in-C. Mssns. Manhattan and Round Mountain, Nev., 1916-18. Y. M. C. A., Camp Lewis, Wash., and Puget Sound Navy Yd., 1918-19. Loc. Ten. Emman. Ch., Marshfield, Ore., 1919.
- BAILEY, John E.**, Grand Ave. and 9th St., Milwaukee, Wis.—Asst. S. Jas. Ch., Milwaukee.\*
- BAILEY, Melville Knox**, Say Brook, Conn.—Retired, b. Waterford, Me., Sept. 10, 1856; s. Samuel Reed Bailey and Lydia Ann (Littie). Trin. B.A., 1879. M.A., 1881; Berk. Div. Sch. D—1883, Bp. Paddock, P—1884, Bp. John Williams, m. Elizabeth Hart, Say Brook, Conn., Sept. 5, 1883. F. R. Trin. Ch., Branford, Conn., 1885-91; R. Trin. Ch., Torrington, Conn., 1891-95; Vic. Asst. Gr. Chap., N. Y. C., 1895-1912; Cur. Ch. Holy Com., N. Y. C., 1912-13; Vicar, Chapel of the Holy Spirit, Bronx, 1913-20.
- BAILEY, Percival Clarence**, Ontonagon, Mich.—R. Ch. Ascen., Ontonagon, Mich., 1919—. b. Bay Mills, Michigan, Jan. 14, 1892; s. Thomas Bailey and Sarah Augusta (Gwatkin). Ken. Coll., B.A., 1915; G. T. S., 1918. D—1918, Bp. Hulse, P—1919, Bp. Harris. F. M-in-C., Ch. Ascen., Ontonagon, Mich., 1918-19.
- BAILEY, Thomas Burke**, Kingston, N. C.—Deacon officit. Mssy. Ho. Cross Ch., Statesville—, S. Aug. N. C., and King Hall, D. C. D—1895, Bp. Cheshire.\*
- BAILEY, William Newbold**, The Aldine, Philadelphia, Pa.—Non Par.—D—1893, P—1894, Bp. Whitaker. F. D-in-C. Ch. Ho. Comf., W. Philadelphia, Pa., 1893-94; Asst. Gr. Ch., Manchester, N. H., 1895; R. Chr. Ch., Shrewsbury N. J., 1899-06; R. Trin. Ch., Asbury Park, N. J., 1906.\*
- BAIRD, Charles Glenn**, 802 Broadway, N. Y. C.—Asst. Min. Gr. Ch., N. Y. C., 1919—. b. Cedar Rapids, N-br., May 21, 1886; s. James Anderson Baird and Mary (Truscott). Cedar Rapids H. S.; Un. Kan., A.B.; Un. Wyo., A.M.; Phila. Div. Sch., 1919. D—1918, P—1919, Bp.

- Thomas.
- BAIRD, Edward John**, Clinton, N. Y.—R. S. Jas. Ch., Clinton, N. Y.—Pr. Coll., M.A. 1898; G. T. S.; Phil. Div. Sch. S. T. B., 1907. D—1902, Bp. Wells, P—1904, Bp. Keator. F. R. S. Luke's Ch., Woodland, Cal., Archd. Okla.; F'y Presby. Min.
- BAIRD, Robert Lee**, 223 W. 7th St., Cincinnati, Ohio.—Curate, S. Paul's Cath., Cincinnati, O., 1919— b. Janesville, O., March 25, 1893; s. Elmer Elsworth Baird, Ken. Coll. B.A., 1918; Bex. Hall, 1919. D—1919, Bp. Reese.
- BAKER, Alfred Brittin**, 22 Stalkton St., Princeton, N. J.—R. Emer. Trin. Ch., Dean of Cath., 1904-1919. b. Matawan, N. J., Aug. 11, 1836; s. Elihu Osborn Baker and Joanna Butler (Caster). Pr. B.A., 1861; M.A., 1864; D.D., 1891. D—1864, P—1865, Bp. Odenheimer. m. Emilia J. Stubbs, Apr. 22, 1867. F. Asst. Ch. New Brunswick, N. J., 1864-66; R. Trin. Chr. Ch., Princeton, N. J., 1866; Dean Convoc. of Brunswick, 1888. Pres. of Stndg. Com., 1890.
- BAKER, Charles Alder**, Kendallville, Ind.—M. Trin. Ch., Kendallville, Ind.
- BAKER, C. E. W.**, Cape Palmas, Africa.—Mssy. Cape Palmas Dist.\*
- BAKER, Charles Wilson**, Orleans, Humboldt Co., Calif.—In-C. Indian Mssns., Calif.—b. Tarlton, O., Jan. 5, 1870; s. George R. Baker and Josephine (Wilson). Un. Mich., Ph.C., 1890; Ken., A.B., 1896; Bex. D—1898, P—1899, Bp. Leonard. m. Grace Wing Fay, Gambier, O., June 6, 1899. F. P-in-C. S. Paul's Ch., Conneaut, O., 1898-1900; Assistant Trinity Ch., Toledo, O., 1901-03; Asst. Loc. Ten. S. Paul's Ch., Cleveland, O., 1903-07; P-in-C. S. Philip's, S. Matt. Chs., Cleveland, O., 1907-09; R. S. Geo. Ch., Roseburg, Ore., 1909-15; R. S. Luke's Ch., Grant's Pass, Ore., 1915-17. Asst. Secy. Dio. O., 1903-09; Registrar, 1907-09; Secy. Dio. Ore., 1912-15; Exam. Chapl., Ore., 1910-16; Mem. Dioc. Bd. Miss. Ore., 1910-11. Mem. Eccl. Court Ore., 1914-16; Dep. Gen. Conv., 1913-19.
- BAKER, Edward Alfred**, Cor. High and Moody St., Waltham, Mass.—R. Ch. Ascen., 1919— b. Canada; s. George Baker and Emma (Sizmar). Toronto, B.A., 1908; Trin. Coll. Toronto, 1910; B.D., 1912. D—1910, P—1911, Arch. Bp. of Ottawa. F. Cur. Epiph. Ch., Dorchester, Mass.
- BAKER, George Thomas**, 345 Martense St., Flatbush, Brooklyn, N. Y.—R. S. Gabriel's Ch., Brooklyn, 1916—, Ch. Div. Sch. of the Pacific, 1904. D—1905, P—1907, Bp. Nichols. F. Martinez, Cal., 1903-06; Point Richmond, Cal., 1906-08; R. Santa Rosa, Cal., 1908-10; R. Ozone Park, L. I., N. Y., 1910-1916.
- BAKER, Joseph**, Stafford, Va.—R. Overwharton, Par., Stafford Co., Va., Sept. 6, 1917— Mt. Calv., Round Hill, Va.; S. Peter's Ch., in Shelbourne Par., Purcellville, Va., all in Loudon Co., Va., 1914— b. London, England, 1846; s. William Baker and Sarah (Hampshire). Kan. Theol. Sem., B.D., 1894. D—1893, P—1894, Bp. Elisha S. Thomas. m. Kate Cobb, London, Eng., July 4, 1872. F. R. S. Paul's Ch. Marysville, Kan., 1892-97; R. S. Jas. Ch. Wooster, O., 1897-1900; Leechburg, Pa., 1900-02; Ho. Cross. Chap., Cumberland, Md., 1902-04; Ch. Ho. Comf., Rossville, Md., 1904; Trin. Par., Charles Co., Md.; All SS. Ch., St. Mary's Co., Md., Westover Par., Charles City Co., Va., 1911-14; R. S. Paul's Ch., Hamilton, Mt. Calv., Round Hill, S. Peter's Ch., Shelbourne Par., Purcellville, all in Loudon Co., Va., 1914-1919.
- BAKER, Leroy F.**, 118 Kelson St., Harrisburg, Pa.—Non Par. D—1875, Bp. M. A. DeW. Howe, P— F. R. S. Joh. Ch., Harrisburg, Pa.; R. All SS. Ch., Selinsgrove, Pa.\*
- BAKER, Merritt A.**, Rochester, Ind.—Non Par.—D—1892, Bp. Knickerbocker.\*
- BAKER, Randall Haskins MacGregor**, 1307 No. Wisconsin St., Racine, Wis.—R. Inman Ch., Racine, Wis., 1915— b. Naples, N. Y., June 8, 1884; s. Edward Everett Baker and Emma Peck (Haskins). Hob. College; Nashotah, 1911. D—1910, P—1911, Bp. Webb. F. R. S. Edmund Ch., Milwaukee, 1911; Asst. Mt. Calv. Ch., Baltimore, 1913.
- BAKER, Thomas Perry**, Welcome, Va.—Retired, 1918. b. King Co., Va., May, 1864; s. William Edwards Baker and Bettie (Arnold). Theol. Sem. Va. D—1893, Bp. Whittle P—1894, Bp. Newton. m. Martha Stark, West Point, Va., Nov. 27, 1895. F. R. S. Joh. Ch., West Point, Va., 1893-94; Act. R. S. Mich. Ch., Charleston, S. C., 1894-96; R. S. Dav. Ch., Cheraw, S. C., 1896-1900; R. Gr. Ch., Silver Spgs., Md., 1900-04; R. Chr. Ch., S. Ann's Par., Albemarle, Va., 1904-07; R. S. Jude Ch., Walterboro, S. C.; R. Chr. C., Wilton, 1907-15; R. S. Paul's Ch., Mssy., Dillon, S. C., 1915-1918; Supt. Educ., King George Co., Va.
- BAKER, William**, 212 E. Jefferson St., Bloomington, Ill.—R. S. Matth. Ch., Bloomington, Ill., 1909— D—1903, P—1904, Bp. Seymour. F. Mound City, Ill., 1903-06; Paris, Ill., 1906-09.\*
- BAKER, William Osborne**, 324 York St., New Haven, Conn.—R. Chr. Ch., New Haven, Conn., 1913— b. Princeton, N. J., Aug. 18, 1871; s. Rev. Alfred Brittin Baker and Emilia (Stubbs). Pr. Coll., B.A., 1893; M.A., 1896. D—1896, P—1897, Bp. Scarborough. m. Elizabeth Jackson, N. Y., Aug. 3, 1899. F. S. Sav. Ch., Bar Harbor, Me., 1899-03; R. Trin. Ch., Haverhill, Mass., 1903-13.
- BAKEWELL, John**, 1219 Telegraph Ave., Oakland, Calif.—R. Emer. Trin. Ch., Oakland. Beth. D.D. D—1864, P—, Bp. Potter.\*
- BALCOM, Royal H.**, Ethete, Wyoming.—Warden, S. Michael's Mission, 1917— b. Norwalk, O., 1880; s. Royal Blake Balcom and Louisa (Badger). Ken., A. B., 1903; G. T. S., 1906. D—1906, P—1907, Bp. Lines. F. Cur. S. Pet. Ch., Morristown, N. Y., 1906-07; R. S. Barn. Ch., Irvington, N. Y., 1907-14; M-in-C., Jackson's Hole Mssn., Wyo., 1914-17.
- BALDWIN, Charles Warren**, Scarborough, N. Y.—R. S. Mary's Ch., "Beechwood," Scarborough, N. Y., 1914— b. N. Y. C., 1883; s. Charles Henry Baldwin and Mary Carolyn (Egan). Un. Va.; Un. N. Y.; Colmb. Un.; G. T. S., 1908, B.D., 1911. D—1908, Bp. Burgess, P—1909, Bp. Doane. m. Helen H. Krauser, Philadelphia, Pa., 1909. F. Cur. S. Paul's Ch., Albany, N. Y., 1908; R. Chr. Ch., Cossackie, N. Y., 1909-12; Loc. Ten. Ch. of Resur., N. Y. C., 1912-14.\*
- BALDWIN, Raymond Holley**, Union City, Tenn.—Asst. Supt. of Pub. Schls., Union City, 1918— b. Spring Arbor, Mich., May 8, 1885; s. Marion Daniel Baldwin and Lura May (Holley). Un. Mich., A.B., 1911, M.A., 1912; Nash., 1913-14; G. T. S., 1914-15. D—1915, Bp. Weller. F. Asst. Instr. Eng. Hist. Un. Mich., 1911-13; Instr. Hist. and Greek, Racine Coll., 1915-16. Vic. S. Joh. Mssn., Shawano, Wis., May-Sept., 1916. Instr. Lat. and Eng. S. Joh. Mil. Acad., Delafield, Wis., 1916-17.
- BALDWIN, Richard Dawson**, Clearfield, Pa.—R. S. Andr. Ch., Clearfield, Un. Cin., LL.B., 1890; Berk., 1904. D—1904, P—1905, Bp. Brooke. F. Vinita, Okla., 1904-07; Dundee, 1907-08; Sodus, N. Y., 1908-11; R. Boliyar, N. Y., 1911; R. S. Mary Ch., Salamanca, N. Y.\*
- BALDY, Hurley**, 208 Gowen Ave., Mt. Airy, Philadelphia, Pa.—Retired— S. Jas. B.A., 1853, M.A., 1856; G. T. S., 1857. D—1857, Bp. Potter, P—1858, Bp. Bowman. F. Mauch Chunk, Pa.; Tamaqua, and Summit Hill, Pa.; Doyleston, and Centreville, Pa.\*
- BALL, Clarence Ernest**, 26 Linden Ave., Aldan, Del. Co., Pa.—R. Ch. Transfiguration, Pa., Dec. 14, 1919— b. Colebrook, Conn.; s. Hiram Ball and Lucy Lorena (Hawley). Pub. Schls., Conn.; Trin., B.A., 1882; M.A., 1885; Berk. Div. Sch., 1886. D—1886, P—1887, Bp. John Williams. m. Ada Hawis, Sept. 21, 1886. Cur. S. Luke, Lebanon Center, Pa., 1886-89; R. S. Joh., Rockville, Conn., 1889-91; Gd. Shpd. Ch., Canajoharie, N. Y., 1891-93; Gr. Ch., Alexandria, Va., 1893-1904; S. Geo. Ch., Mount Savage, Md., 1904-09; S. Luke, Seaford, Del., 1910-13; Temp. Wk., 1914-19.
- BALL, William Henry**, West Palm Beach, Fla.—Warminster Theo. Coll., Eng. D—1887, P—1890, Bp. Bloomfontein. F. Mssy. in So. Afric., 1887-1902; Bad Axe, Mich., 1903; Ontario, Can., 1904-05; Oklahoma, 1905-08; N. C., 1908; R. Calv. Ch., Wadesboro, N. C., 1909; R. S. Paul Ch., Monroe, N. C.; R. S. Joh. Ch., Kissimmee, Fla.
- BALLARD, George Grey**, 120 W. 103d St., N. Y. City.—Non Par.— b. Ireland, July 7, 1842; s. Thomas Ballard and Anna (Woods). Trin. Coll. Dublin, B.A., 1877; Richmond Coll., London, 1861-62. D—1876, Bp. of Derry, P—1877, 4rimate of all Ireland. F. in Annaghmore,

- Ireland, 1876-78; R. Trin. Ch., St. Thomas, Ont., Can., 1878-85; R. Pro-Cath., London, Ont., Can., 1886-86; R. S. Joh. Ch., Buffalo, 1886-1906. Exam. Chapl. W. N. Y., 1888-1906; Prof. Old Testament Hist. and Lit., Del. Div. Sch., 1898-1906.
- BALLENTINE, Frank Schell**, Lower Providence, Pa.—Un. Pa., B.A., 1882, M.A., 1885, B.D., 1887; Un. Bos. Sch. of Theol., 1882-83; Phila. Div. Sch., 1884-85; Post G. Un. Pa., 1885-87. D—1885, P—1886, Bp. Stevens, F. Asst. Old Swedes Ch., Philadelphia, 1884-85; Asst. Ho. Trin. Ch., Philadelphia, 1885-87; R. Ch. Gd. Shpd., Scranton, Pa., 1887-99; R. Chr. Ch., Scranton, 1899-1903; M-in-C. S. Mark Ch., Honeybrook, Pa., 1903-06; M-in-C. S. Mary Ch., Warwick, 1903-06; R. S. Jas. Ch., Perkiomen, Pa. Author: "Good News," "The (Four) Gospels in a Modern American Dress" (1897); "The American Bible," "The Books of the Bible in Modern English for American Readers." Translator: The Modern English New Testament. (Perkiomen Press, Perkiomen, Pa., 60c; John Wanamaker, N. Y.)\*
- BAMBACH, George Frederick**, Brooklyn, N. Y.—R. Ch. Ho. Apos., Brooklyn, N. Y., 1912—, b. Manhattan Borough, N. Y., Oct. 14, 1881; s. John Henry Bambach and Laura Virginia (Hinton) Colomb. Coll., B.A., 1903; G. T. S., E. I. D—1906, Bp. Courtney, P—1907, Bp. Greer, F. D-in-C. Ch. Heav. Rest, Jan.-Apr., 1907; Cur. S. Thos. Chap. N. Y. C., 1907-09; R. S. Phil. Ch., Norwood, N. Y., and Gr. Ch., Norfolk, N. Y., 1909-12; Secy. Trust. Dio. Missns., L. I., N. Y., 1919—.
- BAMFORD, Walter Henry**, Manchester Center, Vt.—R. Zion Ch., Manchester, Vt., 1908—, b. England, Feb. 18, 1858; s. Rev. Robert Bamford and Harriet (Sneyd) Sev. Div. Sch., B.D., 1887, D—1887, Bp. Whipple, P—1887, Bp. Knickerbocker, m. Julia Howard Read, Jeffersonville, Ind., Oct. 18, 1893, F. R. S. Jas. Ch., New-castle, Ind., 1887-89; Asst. Chr. Ch., Indianapolis, Ind., 1890-91; R. S. Paul Ch., Jeffersonville, Ind., 1891; Asst. Trin. Ch., Toledo, and S. Luke Ch., Scranton, 1892-93; R. Chr. Ch., Madison, Ind., 1893-1903; R. S. Paul Ch., Jeffersonville, Ind., 1903-08; Cy. Chap. Ind. and Vt. Dep. Gen. Con. 1919.
- BAN, John**, Kimiyasu, Utsunomiya, Japan—
- BANCROFT, James**, 465 High St., Lowell, Mass. R. S. Joh. Ch., Lowell, Mass., 1910—, b. Knowlton, Ont., Canada, May 26, 1879; s. Rev. Charles Bancroft and Eunice (Foster) Col. A. B., 1902; G. T. S., B.D., 1907. D—1905, P—1906, Bp. Greer, m. Alice Dorrance, 1911, F. Asst. S. Joh. Ch., Providence, 1905-10, and M. Phillipsdale, R. I., 1909-10.
- BANFL, Francis Milton**, Goffstown, N. H.—R. S. Math. Ch., Goffstown, 1919—, b. Nashua, N. H.; s. William K. Banfl and Nancy S. (Boyce) Dartmouth Coll., B.A., G. T. S., D—1894, P—1895, Bp. Nicholson, F. Cur. S. Mart. Ch., Brodhead, Wis., 1894-1895; Asst. S. Stph. Ch., Providence, R. I., 1895-98; R. S. James' Ch., South Bend, Ind., 1898-1910; Howe Sch., Asst. Master, 1910-13; Cur. All SS. Ch., Boston and Vic. of S. Cuth. Chapel, 1913-19.
- BANKS, Alfred John Gayner**, Cuero, Tex.—R. Gr. Ch., Cuero, 1918—, b. London, Eng., Apr. 3, 1886; s. Alfred John Banks and Clara (Gayner) King's Coll., Lond., 1904-07; Un. So., Sewanee, 1912-14, Oska. Coll., 1914-16, B.A., 1915; M.A., 1916; Theol. Dept., Un. So., 1912-14, D—1914, P—1915, Bp. Kinsolving, m. Salome Hart, Sewanee, Tenn., Sept. 4, 1916, F. R. Chr. Ch., Eagle Lake, Tex., 1914-18; P-in-C. S. Joh. Sealy, Tex., 1915-16; P-in-C. S. Thom. Wharton, Tex., 1916-18; R. S. Joh., Columbus, Tex., 1917-18; P-in-C. Holy Comm., Yoakum, Tex., 1918-19; P-in-C. S. Jural, Hallettsville, Tex., 1918—, D. Gonzales Rural Deanery, Dio. West Tex., 1919—; Mem. Dio. Bd. of Mssns., Dio. West Tex., Alt. Prov. Syn. 1918; Grad. Red Cross Inst., Univ. of Tex., 1919.
- BANKS, Alfred Percy**, 9 Second St., Newport, Vt.—P-in-C. S. Mark's Ch., Newport, 1919—, b. West Derby, Liverpool, Eng., Dec. 26, 1874; s. Jonathan Fenwick Banks and Marie (Le Maistre) Trin. Univ., Toronto, L.Th., 1905; Trin. Coll., D—1904, Bp. Sweatman; P—1905, Bp. Thurneloe, m. Gertrude Girdlestone, 1903, F. on Staff, Can. Bank of Commerce, 1894-1901.
- BANKS, John Stuart**, 1708 Mentor Ave., Cleveland, O.—R. All SS. Ch., Cleveland, O., 1915—, b. Manchester, Eng., Mar. 4, 1878; s. John Stuart Banks and Margaret Vernon (Banks) S. Stph. Coll., 1896; Un. Ill., 1902, D—1910, P—1911, Bp. Burton, m. Virginia Anderson, Savannah, Ga., July 8, 1908, F. Prin. S. Joh. Coll. V. Inst., Kentucky, 1907-11; R. Emman. Ch., Winchester, Ky., 1911-12; R. Ho. Trin. Ch., Bellefontaine, O., 1912-15. Mem. Cath. Chap. Dio., Lexington; Chapl. A. E. F., France, 1918-19.
- BANKS, William S.**, Maumee, O.—R. S. Paul Ch., Maumee.\*
- BANNISTER, Amos**, Church St. and Lincoln Pl., Beaver Falls, Pa.—R. S. Mary's Par. Beaver Falls, Pa., 1903—, b. Manchester, Eng., Oct. 3, 1859; s. Amos Bannister and Catherine (Pearson) N. Y. C. High Sch., 1878; Mem. Un. Club, Lond., Eng.; Colmb. Tut., 1879; G. T. S., 1882, D—1882, Bp. Potter, P—1883, Bp. Spalding, m. Elizabeth Resch Booth, Wash. Co., Md., Nov. 30, 1885, F. Asst. All SS. Ch., N. Y. C., 1882-83; Mssy. Rawlins, Wyo., Post Chapl. 2d Reg. U. S. A., Ft. Steele, Wyo., 1883-85; R. S. Thom. Ch., Alamosa, Colo., 1886-92; R. Chr. Ch. (now S. Barn.), Denver, Colo., 1892-93; Mem. Stndg. Com. Dio. Pittsburgh, Pa., 1895-1907; Secy. same, 1898-1906; Pres. same, 1906-07; Del. Pan-Angl. Cong., Lond., Eng., 1908. (Opening Day speaker). Org. Par.: S. Thom., Alamosa, Colo.; S. Stph., Colorado Spgs., Colo.; S. Mary's Ch., Beaver Falls, Pa. Org. Mssns.: S. Stph., Monte Vista, Colo.; S. Phillip's (for Deaf Mutes), Beaver Valley, Beaver Co., Pa. Built Chs.: Rawlins, Wyo., La Jara, Colo., Monte Vista, Colo., Rectory and Guild Hall, Beaver Falls, Pa. Author: "Gift Meditation," tune for hymn No. 604, printed by the Par. Choir, Boston, Mass., 1912.
- BARBER, Henry Hobart**, 1010 Milledge Road, Augusta, Ga.—R. Ch. Gd. Shpd., 1919—, b. Mocksville, N. C., Aug. 24, 1862; s. Samuel Swan Barber and Sarah Harding (Patrick) Trin. Coll. B.A., 1890; M.A., 1893; G. T. S., 1893, D—May, 1893, Bp. H. C. Potter; P—Dec. 1893, Bp. Neely, m. Sallie G. Wolfenden, Chocowinity, N. C., May 29, 1893, F. R. Ch. Gd. Shpd., Houlton, Me., 1893-96; R. S. Athan., Ch., Burlington, N. C., 1896-1900; R. Chr. Ch., Greensburg, Pa., 1901-07; R. Ch. Messiah, Detroit, Mich., 1907-1917.
- BARBER, Milton Augustus**, 11 New Berne Ave., Raleigh, N. C.—R. Chr. Ch., Raleigh, N. C., 1907—, b. Hyde Co., N. C., Jan. 25, 1869; s. Samuel Swann Barber and Adelaide (Watson) Hob. Coll., B.L.; Lat., Greek, 1895; G. T. S., 1893, D—1893, P—1899, Bp. Watson, m. Harriet Winfield, Chocowinity, N. C., Oct. 4, 1898, F. R. S. Paul's Ch., Wilmington, N. C., 1898-1900; R. S. Mark's Ch., San Marcos, Tex., 1900-05; R. S. Athan. Ch., Burlington, N. C., 1905-07. Mem. Stndg. Com. Dio. West. Tex.; Mem. Stndg. Com. Dio. N. C.; Dep. 4 Gen. Convs.; Trustee S. Mary's and S. Aug. Schs., Raleigh, N. C.; Pres. Bd. Trus., Ohio R. Pub. Lib., Raleigh, N. C.; and Pres. Bd. of Mang. of Trav. Aid Soc.
- BARBER, Robert Young**—P-in-C. Cal. Ch., Yates Center and R. Gr. Par., Chanute, Kans., 1916—, S. Joh. Mssn., 1912—; City Mssy., 1916; State Chapl. Hosp. for Insane, 1917—, b. Sharp's, Va., Aug. 17, 1878; s. Philip Yates Barber and Lucy Briscoe (Young), Roa. Coll., 1902; Un. Texas, Summer Sch., 1908; Va. Theo. Sem., 1905, D—1905, P—1906, Bp. Gibson, m. Ingeborg C. Leffland, Victoria, Tex., June 16, 1908, F. Asst. Abingdon and Ware Par., Gloucester Co., Va., 1905-06; R. S. Luke's Ch., Essex Co., Va., 3 mos.; R. Trin. Par., Victoria, Tex., 1906-11; P-in-C. Gr. Ch., Port Lavaca, Tex., 1906-10; P-in-C. S. Andr. Ch., Ganado, Tex.; P-in-C. Trin. Ch., Edna, Tex., 1906-11; R. Ch., Mess., Gonzales, Tex., 1911-12; P-in-C. Ch. Annunc. Luling, Tex.; R. S. Luke's Ch., San Antonio, Tex., 1913-15. Chmn. Fin. Com., 1911-15; Mem. Bd. Rel. Ed., 1916-17; Del. Synod, 1917; Min. I. C. S. Phil. Col. Par., St. Ant., Tex., 1916; Mem. Soc. S. Cmsn. Dio. Kans.; Dio. Com. Nat. W. Camp.
- BARBOUR, Henry Merlin**, 67 E. 89th St., New York.—R. Ch. Blvd. Disc., N. Y. C., 1895—, Tr., M.A.; S. Stph., D.D. D—1871, P—1872, Bp. Hor. Potter.\*
- BARBOUR, James Ernest**, 114 Trenton St., Pawtucket, R. I.—R. Ch. Adv., Pawtucket, R. I.,



- 1899— b. Orange, Ohio; s. Richmond Barbour and Linda Melvina (Baker). Coe Coll. B. A., 1886; Andr. Theol. Sem., B.D. 1890; Un. Wis. M.A., 1896. D—1891, P—1892, Bp. Whitaker, m. Florence Pauline Jones, Oct., 1917. F. Mssy. Forest City, Pa., 1891-92; Asst. Trin. Ch., Portland, Ore., 1892-94; R. Ch. Gd. Shpd., Portland, Ore., 1894-99.
- BARBOUR, Paul Humphrey**, 198 Farmington Ave., Hartford, Conn.—Canon Chr. Ch. Cath., Hartford, Conn., 1919— b. Hartford, Conn., Sept. 13, 1888; s. John Humphrey Barbour and Annie (Gray). Trin. Coll., Hartford, B.A., 1909; Post Grad., Oxford, Eng.; Berkeley Div. Sch., B.D., 1913. D—1913, Bp. Brewster; P—1914, Bp. Biller, m. Mary W. Bailey (deceased). F. Cur. Chr. Ch., Hartford, Conn., 1916-1919.
- BARHYDT, George Weed**, 548 Orange St., New Haven, Conn.—Non Par. 1919— b. Albany, N. Y.; s. Richard Barhydt and Catherine A. (Felt-housen). Un. Coll. A.B., M.A.; Brk. D—1888, P—1889, Bp. John Williams, m. Jane Hissam, 1895. F. R. Ch. Our Sav. Plainsville, Conn.; Cur. Ch. Annunc., Phila., Pa.; R. S. Luke Ch., Brooklyn, N. Y.; R. Chr. Ch., Westport, Conn.; R. Trin. Ch., Branford, Conn., 1907-19; Prof. Hist., Ingleside Sch., New Milford, Conn.
- BARKDULL, Edward Simpson**, (S. P.), 4435 Forest Park Blvd., St. Louis, Mo.—Retired, 1919. b. Toledo, O., Mar. 23, 1865; s. Thomas Nelson Barkdull and Mary (Smith). Bex. 1895, B.D. 1897. D—1895, P—1896, Bp. Leonard, m. Tenita Roosevelt Pepper, Toledo, O., Sept. 11, 1902. F. Cur. Trin. Cath., Cleveland, O., 1895-97; Cur. Trin. Ch., Toledo, O., 1897-98; P-in-C. Trin. Ch., Toledo, O., 1898-99; P-in-C. Ch. Ho. Spir., Lake Forest, Ill., 1900-02; R. Chr. Ch., Delavan, Wis., 1902-07; Cur. S. Jas. Ch., Brooklyn, N. Y., 1907-09. Asst. Edit. "The Living Church," 1914-15; Edit. "Church Life," 1895-1901; P-in-C. S. Joh. Ch., Albion, Ill., 1915-19.
- BARKER, Alfred Hegan**, White River, S. D.—S. Jas. Chap., White River, S. D., 1920— b. Santee, Nebr., Feb., 1870; s. John W. Barker and Nancy (Ahnahiyayewin). Hampton Inst. D—1918, Bp. Burleson, m. Elizabeth Messer, May 27, 1895. F. Santee Mssn., Santee, Nebr.; All SS. Chap., Ponca Creek (near St. Charles), S. D., 1914-1918; Mssy. Rosebud Mssn., Rosebud Mssn., Rosebud, S. D., 1918-20.
- BARKER, Herbert William**, Peru.—Non Par.—Harv., 1899; G. T. S., 1906. D—1906, P—1907, Bp. Lawrence, F. Calv. Ch., N. Y. City, 1906-07; Ch. Ho. Nativ., Thornton, R. I., 1907-09; Cur. S. Joh., Wilmington, Del., 1909; R. S. Luke Ch., Chelsea, Mass., 1909-10.\*
- BARKER, John William**, Box 336, Norwood, Col.—Mssy. San. Miguel Co., Colo., 1915— b. Inedell Co., N. C., May 23, 1858; s. John Nelson Barker and Cecelia Barker. Ruther. Coll., D.D., 1899; Garritt Biblical Inst., 1888. D—1890, Bp. Weed; P—1894, Bp. Cheshire, m. Caroline S. Davies, Webster, N. C., 1888. F. R. Gr. Ch., Ocala, Fla., 1890-93; Mssy. Dist. Asheville, 1893-96; R. Ch. Redeem., L. I. 1896-99; S. Luke Ch., Hastings, Minn., 1903-07; City Mssy. Kansas City, Mo., 1909-15.
- BARKER, Mandeville James**, Chicago, Ill.—Non Par.—F. Cur. S. Pet. Ch., Uniontown, Pa.
- BARLOW, Edwin Shepley**, Lampasas, Tex.—R. S. Mary Ch., Lampasas. D—1915, P—1916, Bp. Darlington, F. In-C. S. Andr. Ch., Shippensburg and S. Luke Ch., Mechanicsburg, Pa.
- BARLOW, Thomas Bennington**, 1008 McClure St., Homestead, Pa.—R. S. Matt. Ch., Homestead, 1913— b. N. Y. C., Mar. 11, 1864; s. James Bennington Barlow and Caroline (Foster). S. Stph., A.B., 1889; Berk. Div. Sch., 1891. D—1893, P—1894, Bp. Seymour, m. Marie Du Bois, Pine Plains, N. Y., Oct. 6, 1891. F. Lay Read.-in-C. S. Andr. Ch., Rantoul, Ill., and S. Thom. Ch., Thomasboro, Ill., Renwd. Ch. Bldg., Mssy.-in-C. 1893-99; R. S. Paul Ch., La Porte, Ind. (Blt. Ch.) 1895-99; In-C. S. Mary Ch., New Carlisle, Ind., 1896-99. R. S. Pet. Ch., Butler, Pa. (Blt. Ch.), 1899-1904; R. Gt. Choptank Par. and Chr. Ch. Cambridge, Md., 1904-13. Dean So. Conv. Dio. Easton, 1907-13; Governor's Appt. Capt. on Reg. Staff, 3 Inf. Pa. Reserve; Milit. Chpl. 3 Reg. Feb. 27, 1918—.
- BARNES, C. Rankin**, 1205 Fremont Ave., South Pasadena, Calif.—R. S. James Ch. 1918— b. Manitowoc, Wis., Mar. 23, 1891; s. Rev. Charles L. Barnes and Janet (Rankin). Un. Cal. A.B., 1912; G. T. S., 1915; B.D., 1919. D—1915, P—1916, Bp. Joseph Johnson, F. Fellow, G. T. S., 1915-16; P-in-C. Imperial Valley Mssn.; S. Paul's Mssn., El Centro; All SS. Mssn., Brawley; S. Matthias Mssn., Imperial; S. Mark's Mssn., Holtville, all in Cal., 1916-18.
- BARNES, Charles L.**, 408 Nutmeg St., San Diego, California.—R. S. Paul's Church San Diego, Cal., 1903— b. Waukesha, Wis., Apr. 13, 1864; s. Calvin Cole Barnes and Calphurnia (Fenner). Lawrence Un., B.L. D—1894, P—1895, Bp. Nicholson, m. Martha S. B. Baker, Madison, Wis., Dec. 27, 1902. F. R. Trin. Ch., Baraboo, Wis., 1896-02; R. Trin. Ch., River Falls, Wis., 1894-95; Rur. Dean San Diego Convo., 1908—.
- BARNES, Charles Raymond**, South Williamsport, Pa.—D-in-C. S. Joh. Ch., South Williamsport, 1920— G. T. S., 1920. D—1920, Bp. Darlington.
- BARNES, George Lawton**, 405 East High St., Jefferson City, Mo.—R. Gr. Ch., Jefferson City, Mo., 1916— b. Ansonia, Conn., Feb. 21, 1889; s. William Alling Barnes and Martha (Lawton). Trin. Coll., B.A., 1911; M.A., 1914; Yale, M.A., 1912; Berk., B.D., 1915. D—1915, P—1916, Bp. Brewster, m. Mary Louise Randall, Springfield, Mass., Oct. 31, 1916. F. Cur. S. Joh. Ch., Waterbury, Conn., 1915-16; Dep. Gen. Conv. 1913.
- BARNES, George William**, Highland Park, Pa.—P-in-C. Holy Sacrament Ch., Highland Park, 1915— D—1902, P—1903, Bp. Morrison, F. R. Emmnl. Ch., Alexandria, Minn., 1902; P-in-C. S. Paul's Ch., Glenwood, Minn.; P-in-C. All SS. Ch., Loveland, Colo., 1906; R. S. Paul's Ch., (Mem.), Upper Providence, Pa., 1909-15.
- BARNES, Morton Apollis**, 15 Slocum Place, Long Branch, N. J.—R. S. Jas. Ch., Long Branch, N. J., 1913— b. Plymouth, Conn., Dec. 20, 1876; s. Martin Van Buren Barnes and Mary Jane (Brooks). S. Stph., 1899; Theo. Sem. Va., 1902. D—1902, Bp. Peterkin; P—1903, Bp. Brewster, F. Asst. S. Joh. Ch., Waterbury, Conn., 1902-04; R. Chr. Ch., Fairmount, W. Va., 1904-08; Asst. Gr. Ch., Newark, 1908-1913.
- BARNES, Percy**, 35 Riverside Pl., Walpole, Mass.—R. Epiph. Ch., Walpole, Mass., and S. Mark's Ch., Foxboro, Mass., 1918— b. Brooklyn, N. Y.; s. Henry Ward Barnes and Margaret Sweet (Conway). D—1881, Bp. Clarkson; P—1886, Bp. Clark, m. Mary E. Lord, Providence, R. I., Oct. 21, 1891. F. Fargo, N. D.; Apponaug, R. I.; Yantic, Conn.; Essex, Conn., 1898-1915. Secy. Archdy. Middlesex, Conn., 1912-15; R. S. Thom. Ch. Somerville, Mass., 1915-18.
- BARNES, William Henry**, 40 Ward Ave., Northampton, Mass.—b. Baltimore, Md. Spec. Course under Canon Body, T. C. T., 1892-93. D—1892, Bp. Niag.; P—1893, Bp. Ont. F. R. S. Jas. Tweed, Ont.; Vic. S. Paul Ch., College Pt., L. I. R. S. Barn. Ch., Brooklyn, N. Y.; Parochial Mssy., Conduc. Days Devo. and Spec. Preach.
- BARNETT, Francis Blackman**, 154 Krams Ave., Philadelphia, Pa.—R. S. David Ch., Philadelphia, Pa., 1919— b. Canaan, Conn., May 29, 1882; s. Francis Walter Barnett and Mary Frances (Blackman). Yale, A.B., 1902; Berk., B.D., 1909. D—1909, Bp. Brewster; P—1910, Bp. Johnson, m. Emily Maudsley Hale, Glastonbury, Conn., June 5, 1909. F. P-in-C. S. Mary's Ch., Mitchell, S. D., P-in-C. S. Luke's Ch., Woonsocket, S. D., 1909-11; R. S. Mary's Ch., Mitchell, S. D., P-in-C. S. Luke's, Woonsocket, S. D., 1911-15; R. Chr. Ch., Ridley Park, 1915-17. Secy. Mssy. Dist. S. D., 1910-15; Del. Gen. Conv., 1913; Chpl. Base Hosp. No. 15, A. E. F., 1917-18.
- BARNETT, Francis Walter**, Newtown, Conn.—Non Par.—b. West Haven, Conn., Dec. 26, 1849; s. William N. Barnett and Mary S. (Pritchard). Br. B.A. 1872; M.A. 1873; Berk., 1873. D—1876, P—1877, Bp. Williams, m. Mary F. Blackman, Newtown, Conn., Sept. 11, 1879. F. Asst. Trin. Ch., Newtown, Conn., 1876-79; R. S. Matth. Ch., Wilton, Conn., 1879-82; R. Chr. Ch., Canaan, Conn., 1882-99; R. S. Luke Ch., So. Glastonbury, Conn., 1899-1910.
- BARNETT, Joseph Noyes**, 312 N. 4th St., Grand Junction, Colo.—R. S. Matth. Ch., Grand Junction, 1919— b. Canaan, Conn., March 21, 1891; s. Rev. Francis Walter Barnett and Mary Frances (Blackman). Trin. Coll. B.A., 1913; Berk. Div. Sch., B.D.S., Middletown, Conn.



- D—1916, Bp. Brewster; P—1917, Bp. Greer. m. Helen Sargent Gesner, Apr. 27, 1918. F. Cur. S. Geo. Ch., N. Y. C., 1916-17; Pri. in Reg. Army at Fort Slocum, N. Y., Oct. 21, 1917; Trans. to 303 Machine Gun. Battalion; served overseas to Apr. 4, 1919.
- BARNWELL, Carleton**, 1023. Quintard Ave., Anniston, Ala.—R. Gr. Ch., Anniston, Ala., 1916—b. Louisville, Ky., Oct. 2, 1888; s. Stephen E. Barnwell and Elizabeth (Cleland). Wm. and Mary Coll.; Va. Sem. D—1913, P—1914, Bp. Murray. m. Louise Tyson Hooff, Fairfax Co., Va., Feb. 4, 1915. F. Asst. S. Pet. Ch., Elliott City, Md., 1913-14; R. Ascen. Ch., Westminster, Md., 1914-16.
- BARNWELL, Middleton Stuart**, Birmingham, Ala.—R. Ch. Adv., Birmingham, Jan. 1912—s. Stephen Elliott Barnwell and Elizabeth (Cleland). Louisville Schls., Center Coll., Danville, A.B., 1900; Theo. Sem., Va., B.D., 1909. D—and P—1908, Bp. Woodcock. m. Margaret Lighthalls, June 24, 1912. F. Shelbyville, Ky., 1908-09; Asst. Chr. Ch., Baltimore, Md., 1909-11; R. S. Andr. Ch., New Bedford, Mass., 1911.
- BARNWELL, Robert Woodward**, Florence, S. C.—Non Par.—F. R. S. Paul Ch., Columbus, Miss.; R. S. Paul Ch., Bristol Par., Va.; R. S. Paul Ch., Bennettsville, S. C.\*
- BARNWELL, William Habersham**, Atlanta, Ga. Retired.—Un. of Ga. and Theo. Sem. Va. D—1876, P—1877, Bp. Howe. F. R. All SS. Ch., Waccamaw, S. C., 1876-85; Paris, Ky., 1885-90; Columbus, Minn., 1890-91; Louisville, Ky., 1891; R. Stateburg, S. C., 1896; R. Ho. Cross Ch., Stateburg, S. Aug. Ch., Sumter, S. Mark Ch., Pinewood, Asc. Ch., Hagood, and S. Mark Ch. Clarendon, all in S. C.\*
- BARR David**, 1412 Chapin St., Washington, D. C.—Retired.—b. Abingdon, Va., Aug. 26, 1843; s. George Ray Barr and Sarah (Rodefer). Sem. Va. D—1869, P—1870, Bp. Whittle. m. Jane Eliza Whittle, Buchanan, Va., Feb. 6, 1873. F. Greensville and Surrey, Va., 14 mos.; R. S. Mark's Ch., St. Alban's W. Va., 1 year; R. S. Luke's and Emman. Chs., Powhatan, Va., 1 year, 7 mos.; Emman. Ch. Harrisburg, Pa., 3 yrs., 4 mos.; R. Henshaw Mem. Ch., Baltimore, Md., 3 yrs.; R. S. Mary's Ch., Nebraska City, 2 yrs.; R. Chr. Ch., Smithfield, Va., 5 yrs.; 1st Asst. Ch. Epiph., Washington, D. C., 3 yrs.; Gen. Mssy., Md., 3½ yrs.; Washington, 5 mos.; R. Tacoma Par., D. C., and 2 Mssns in Maryland, 10 yrs.
- BARR, George Dudley (C.)**, Delta, Colo.—Vicar S. Luke's Ch., Delta, and Asso. Mssns., Dec. 1, 1919—b. Buffalo, N. Y., June 1, 1887; s. William Henry De Witt Barr and Ella Frances (Smith). S. Stph. Coll., B.A., 1913; West. Theol. Sem., 1916. D—1916, P—1917, Bp. C. P. Anderson. m. Mildred Harriet Thompson, Apr. 6, 1918. F. Asst. S. Pet. Ch., Chicago, Ill., 1916-17; P-in-C. S. Ambrose's Ch., Chicago Heights, 1918; P-in-C. S. Paul Ch., Steamboat Springs, Colo., 1918-19.
- BARR, Preston**, Wilkinsonville, Mass.—R. Trin. Ch., Whittinsville and S. Joh. Ch., Wilkinsonville, Mass.—Pr., B.A., 1878. D—1887, Bp. Paddock, P—1888, Bp. Doane. F. S. Geo. Ch., Lee, Mass., 1887-90; S. Mary's Ch.-by-the-Sea, N. E. Harbor, Me., 1890-93; S. Luke Ch., Tacoma, Wash., 1893-96; S. Matth. Ch., Enosburg Falls, Vt., 1896-99; S. Mart. Ch., New Bedford, Mass., 1899-1905; Supt. Schools, Lee, Mass., 1905.\*
- BARR, William Alexander**, Asheville, N. C.—Retired.—b. Danville, Ky.; s. William V. Barr and Janiets Eliza Fleming (Burch). Dart. Coll., A.B.; Union Coll., B.D. D—1895, P—1896, Bp. Randolph. m. Ida Stringfellow, Martenville, Va., Feb. 1, 1893. F. S. Paul Ch., Suffolk, Va., 1895-97; R. Monumtl. Ch., Richmond, Va., 1897-1900; R. S. Luke's Ch., Norfolk, Va., 1900-07; R. S. Paul's Ch., Lynchburg, Va., 1907-09; Dean Chr. Ch. Cath., New Orleans, La.; Secy. and Pres. Stndg. Com.; Dean So. West. Convo. Va.; Pres. Stndg. Com. La.; Chmn. Bd. Ed.; Dep. Gen. Conv.; Archd. E. La.; Diocn. Mssy. Secy.\*
- BARRE, David William**, Washington Court House, Ohio.—In-C. Mssns., Washington Court House and Wilmington, O., 1917—F. R. S. Luke's Ch., Granville, O.\*
- BARRETT, Harry Alvin**, Cold Springs Harbor, Long Island.—R. S. Joh. Ch., Cold Sp. Harbor, 1919—b. Pittsford, Vt.; s. George Alvin Bar-
- rett and Mary Finney (Barker). Union Coll., Union Law Sch., A.B. D—1906, Bp. Doane; P—1908, Bp. Nelson. m. Blandina M. Peck, 1903. F. Meth. Epis. Min.; S. Paul Ch. Schenectady, N. Y., 1906; Seamen's Ch. Ins. Sen. Chapl., 1917-18. S. Mary, Staten Island, Loc. Ten. 1918-19; Ship-fitter and Caulker, Shipyard, 1918.
- BARRETT, John**, 638 Georgia St., Vallejo, Cal.—R. Asc. Ch., Vallejo, 1911—b. Philadelphia, Pa., Dec. 26, 1876; s. John O. Barrett and Rose A. (Fulton). Nash. 1900. D—1900, P—1900, Bp. Nicholson. m. Louise W. Marten, June 6, 1902. F. S. Edm. Ch., Milwaukee, Wis., 1900-01; S. Joh. Ch., Henry, Ill., 1901-02; S. Mark Ch., Oconto, Wis., 1902-04; S. Paul Ch., Watertown, Wis., 1904-07; R. Trin. Ch., Rochester, 1907; R. Ft. Bragg, Cal.; Dep. Gen. Conv. 1910; Author: "The Catholic Church of the Anglo-Saxon," (Oconto Reporter Pub. Co., 1904); "Church Ceremonial," (The Leader Co., Watertown, Wis., 1906); "All Those Forms," (Advocate Co., Ft. Bragg, Cal., 1910).
- BARRETT, Frederick William**, Shawano, Wis. Vic. Shawano, June, 1920—b. Victoria, B. C.; s. William Barrett and Alice (Gibson). U. Wash.—Racine, Coll., Nash. D—1919, P—1920, Bp. Weller.
- BARRETT, William J.**, Conneaut, O.—R. S. Paul Ch., Conneaut, O., 1918—b. England, Mar. 10, 1873. Ken. Coll. A.B.; Harv.; Bex. B.D. D—1916, P—1917, Bp. Leonard; F. In-C. Gr. Ch., Ashtabula, O.
- BARRINGTON, Arthur Henry**, Unionville, Conn.—R. Chr. Ch., Unionville, 1918—b. Boston, Mass., May, 1856; s. Richard Barrington and Kate (Barrington). Harv. B.A., 1875; Northern Ill., Ph.D., Epis. Theol. Sch., Camb., Mass. D—1878, P—1879, Bp. Paddock. m. Fannie Gilchrist, 1879. F. S. Joh. Mssn. Fall River, Mass., 1878-84; Trin. Ch., Watertown, S. D., 1884-90; Gr. Ch. Boone, Ia., 1890-91; R. Chr. Ch., Janesville, Wis., 1891-1905; R. Gr. Ch., Everett, Mass., 1905-13; R. S. Mark Ch., Mystic, Conn., 1913-18.
- BARRINGTON, John William**, 4 Everett St., Worcester, Mass.—D—Bp. Whitaker. F. Asst. Ch. Redeem., Bryn Mawr, Pa.\*
- BARROW, George Alexander**, 269 Washington Ave., Chelsea, Mass.—R. S. Luke's Ch., Chelsea, Mass., 1911—b. Baltimore, Md., June 23, 1882; s. Alexander Rogers Barrow and Ada Elizabeth (Hulbert). Harv., A.B., 1903; Ph.D., 1905; Ep. Theol. Sch., B.D., 1907. D—1907, P—1908, Bp. Lawrence. F. Cur. Ascen. Ch., Fall River, Mass., 1907-09; R. Trin. Ch., Milford, Mass., 1909-11. Author: "The Validity of Religious Experience," Sherman French & Co.
- BARROWS, William Stanley**, Niagara Falls, N. Y.—Hdmstr. De Vaux Sch., Niagara Falls, N. Y., 1897—Tr., B.A., 1884; M.A., 1887; G. T. S., B.D., 1891; Ho. M.A., ad eundem, 1897. D—1888, P—1889, Bp. Littlejohn. F. Zion Ch., Little Neck, L. I., 1888-90; Mssy. N. C., 1890-94; Mayo Fellow, G. T. S., 1894-97. Exam. Chapl. 1908—
- BARRY, Joseph Gayle Hurd**, 144 W. 47th St., N. Y. C.—R. Ch. S. Mary-the-Virgin, N. Y. C., 1909—b. Middle Haddam, Conn., Apr. 19, 1858; s. Nathan Frye Barry and Caroline Lockwood (Hurd). West. Coll.; Berk., 1886; Nash., D.D., 1906. D—1886, Bp. John Williams, P—1887, Bp. McLaren. F. Asst. S. Jas. Ch., Chicago, Ill., 1886-88; P-in-C. Calv. Ch., Batavia, Ill., 1888-1901; Instr. Ch. Hist. West Theol. Sem., 1891-1901; Can. S. Paul's Cath., Fond du Lac, Wis., 1901-06; Dean Nash., 1906-09. Author: "Meditations on the Office and Work of the Holy Spirit," Young Churchman Co.; "The Christian's Day," E. S. Gorham; "Meditations on the Apostles' Creed," E. S. Gorham; "The Self Revelation of a Lord," E. S. Gorham; "Holiness," E. S. Gorham; "The Invitations of our Lord," "On Prayers to the Dead," "From a Convent Tower" and (with Dr. Delany) "The Religion of the Prayer Book," E. S. Gorham.
- BARRY, J. Neilson**, 1834 Maple Blvd. So., Spokane, Wash.—City Prob. Officer, City Hall, Spokane, Wash., 1915—b. U. S., 1870; s. Major Robert P. Barry and Julia Keane (Neilson). Ed. in Va.; Spec. G. T. S., 1895. D—1895, Bp. H. C. Potter, P—1896, Bp. L. H. Wells. m. Mildred E. Pegram, N. Y. C., 1899. F. Mssy. Ho. Trin. Ch., Palouse, Wash., 1895-99; Actg. Cur. S. Agnes Chap., N. Y. C., 1899; Mssy.

- Trin. Ch., Spokane, Wash., 1899-1904; R. Trin. Par., Charles Co., Md., 1905-06; Vic. S. Colomb. Chap., Wash., D. C., 1906-07; R. S. Sph. Par., Baker, Ore., 1907-12; Cur. S. Thom., Par., Wash., D. C., 1913. Vol. Prison Work, Spokane, Wash., 1913-15; Regis. Dist. Spokane, 1898-1904; Regis. Dist. E. Ore., 1903, 1909; Y. M. C. A. with Am. Exp. Forces in France, 1918-19. "Suggestions for Chancel Guilds," "Ecclesiastical Politics," and many historical sketches.
- BARRIOS, Ricardo Daniel**, 40 Luz Cabellero, Bolondron, Cuba.—R. Bolondron Par., Nov. 20, 1917.— b. Cienfuegos, Cuba, Apr. 10, 1885; s. Roman Barrios Vades Y Amelia Pimentel Carrasco.—Coll. Minerva, Cienfuegos, Candler Coll., Havana; Hargrove Sem. D—June 23, 1918, Bp. Hulse. m. Julieta Dominguez, Feb. 6, 1910. F. M. E. Ch. So. till April, 1917. (D. by Bp. Candler, M. E. Ch., Jan. 21, 1912.)
- BARTLAM, Ernest Storer**, Red Bluff, Cal.—R. S. Pet. Ch., Red Bluff, P-in-C. All S.S. Ch., Redding, Cal., Sept. 1916.— b. Birmingham, Eng., May 2, 1881; s. William Ernest Bartlam and Elizabeth Ann (Storer). Clare Coll.; Camb. Un., Eng.; Ch. Div. Sch. Pac. D—1915, P—1916, Bp. Moreland, m. Bertha Jean Bruner, Hailey, Idaho, Nov. 23, 1904 (deceased). m. Fanny Ardley, 1917. F. in-C. Ho. Innoc. Ch., San Francisco, Cal., 1915-1916; Sec. Stndg. Com. and Bd. of Mssns., Dio. of Sacramento, 1918-1919.
- BARTLETT, Frederick Bethune**, 24 6th Ave. S. E., Aberdeen, S. D.—R. S. Mark's Ch., Aberdeen; Dean of No. Conv., 1918.— b. Manchester, Conn., Aug. 23, 1882; s. Bethune James Bartlett and Ellen Elizabeth (Johnson). Trin. Coll., B.A., 1904; Harv. M.A., 1911; Epis. Theol. Sch., B.D. D—1908, Bp. Brewster; P—1908, Bp. Scadding, m. Jessie Langley Hale Grant's Pass, Ore., Oct. 11, 1911. F. Mssy. Ore., Station Grant's Pass, 1908-10; R. S. Joh. Ch., Duxbury, Mass., 1910-11; Vic. Chr. Chap., Brooklyn, N. Y., 1911-17. Chmn. Ex. Com. Bd. Rel. Ed., 1910-11; Mem. Soc. Serv. Cmssn., 1910-11; R. S. Joh. Ch., West Hoboken, N. J., 1917-1918. Exam. Chapl., 1918—; Can. of Calv. Cath., 1918—; Mem. of Board of Mssns., 1918—, Chair. Dio. Com. Nation-wide Campaign, 1919—.
- BARTLETT, George Griffiths**, 207 St. Mark's Square, Philadelphia, Pa.—Prof. Homiletics and Pastoral Care, Dean Phila. Div. Sch., 1916—, b. Sharon Spgs., N. Y., June 3, 1872; s. Edward Totterson Bartlett and Emily Stokes (Fife). Harv., B.A., 1895; Phil. Div. Sch., 1898, S.T.D., 1917. D—1898, Bp. Whitaker, P—1900, Bp. H. C. Potter. m. Cecilia Helen Neall, Philadelphia, Pa., 1905. F. Cur. Gr. Ch., N. Y. C., 1898-1902; R. Mem. Ch., S. Paul, Overbrook, Phila., Pa., 1902-08; Dean Cath. Merc. Sav., Fartault, Minn., 1908-11; R. Ch. Our Sav. Jenkintown, Pa., 1911-16. Dep. Dio. Pa., to Synod Prov. Wash., 1913—.
- BARTLETT, Hamilton M.**, Kennewick, Wash.—Retired. Ia. Coll., A.B., 1874; And., B.D., 1877. D—1884, P—1885, Bp. Clark. F. Asst. Gr. Ch., Providence, R. I., 1884-90; R. Chr. Ch., Christiana Hundred, Del., 1890-96; R. S. Mich. Ch., North Yakima, Wash., 1896-1903; R. Kennewick, Wash. Dep. Gen. Conv., 1895-1901.\*
- BARTLETT, Murray Augustus**, 690 S. Main St., Geneva, N. Y.—Pres. Hobart Coll., Geneva, 1919—, b. Poughkeepsie, N. Y., March 29, 1871; s. Stanley Bartlett and Lida Carolina (Simpson). Harv. A.B., 1892; A.M., 1893; Un. Roch. D.D., 1908; G. T. S. 1896. D—1896, Bp. Potter, P—1897, Bp. Capers, m. Blanch Howard, 1903. F. Asst. Gr. Chap., N. Y. C.; R. S. Paul's Ch., Rochester, N. Y.; Pres. Un. Philippines; Dean Amer. Cath., Manila, P. I.; Author: "A University for the Filipino." (Bureau of Printing, Manila, 1911). Chapl. Camp Kearney, Cal.; Overseas War Work Sec., Y. M. C. A., 1918-19.
- BARTON, George A.**, Bryn Mawr, Pa.—Prof. Bryn Mawr College, Pa.\*
- BARTON, Michael Roy Frederiek**, Mt. St. Gabriel, Peekskill, N. Y.—Asst. Chapl. C. S. M., June, 1919—, Nash. 1918. D—1917, P—1918, Bp. Weller. F. Libr. War Service, June 1918-June, 1919.
- BARTOW, Howard Key**, Atlantic Ave., Cohasset, Mass.—R. S. Sph. Ch., Cohasset, Mass., 1904—, b. Astoria, N. Y., Aug. 12, 1875; s. Jacob Field Bartow and Anna Key (Steele).
- G. T. S., 1900. D—June, 1900, P—Dec. 1900, Bp. Littlejohn. m. Florence A. Cragin, N. Y. C., Feb. 3, 1902. F. Asst. Chr. Ch., Rye, N. Y., 1900; Cur. Ch. Ho. Commn., N. Y. C., 1901; Vol. Chapl. at Camp Devens, Mass., Oct., 1917 to Oct., 1918.
- BARTTER, George C.**, Box 655, Manila, Philippine, Is.—P-in-C. S. Luke Mssn., 1906—, b. Maidstone, Kent, Eng.; s. George Amos Bartter and Eliza (Benge). D—1908, P—1910, Bp. Brent. m. Frances Crosby Buffington, Apr. 1911. F. Sec. Conv. Dio. P. I.; Treas. of Dist. Sect. and Treas. Cath.; Chapl. S. Mary and S. Joh.
- BARWELL-WALKER, Francis John**—R. S. Paul's Ch., La Porte, Ind., 1918—, Un. Coll., Durham, England (Arts and Theol.), 1903; Oskaloosa Coll., A.B., B.D.; Highland Un., Kan., A.M., Ph.D.; Muskingum Coll., M.A.; Camp Coll., Kan., D.D.; Un. S. Minn., B.A., Litt. D.; Chicago Law School, D.C.L.; Fellow Philos. Soc. of Eng., (F.Ph.S.) D—1911, Bp. Grafton, P—1912, Bp. Mott Williams. F. Dio. Marquette, 1911-15; Dio. Springfield, 1915-16; Curate, then P-in-C. S. Barth. Ch., Chicago, Ill., 1916-18. Fndr. and Superior Gen. Amer. Branch, Guild of Ho. Ghost the Comf., 1910. Mem. Stndg. Com., Dio. N. Ind., 1920—.
- BASCOM, Charles Hamilton**, Greenville, N. C.—R. S. Paul Ch., Greenville. b. Castries, St. Lucia, B. W. I.; s. John Robert Bascom and Sarah Grace Bascom. Spec. West. Theol. Sem., Chicago, Ill., 1911. D—1910, P—1912, Bp. A. L. Williams. m. Tessie Mae Register, Jacksonville, Fla., Mar. 6, 1916. F. City Mssy. Staff, Omaha, Neb., 1910-12; R. S. Sph. Ch., Ashland, Neb., 1912-14; R. S. Andr. Ch., Jacksonville, Fla., 1914-16; P-in-C. Ch. Gd. Shpd., Houlton, Me.
- BASKERVILL, Erasmus Lafayette**, 54 Bogard St., Charleston, S. C.—In-C. Calv. and S. Sph. Chs. Charleston, S. Andr. Ch., Charleston, Co. and Ch. Redeem., Pineville, S. C., 1913—, Archd. Colored Work., 1914—, b. Clarksville, Va., Oct. 3, 1870; s. David Skipwith Baskervill and Millie Ann W. Baskervill. Bp. Payne Div. Sch.; Div. Sch. Petersburg, Va., B.D.; D—1908 P—1908, Bp. Burton. m. Mary Effie Taylor, Jan. 7, 1903. F. R. S. Andr. Ch. (Colored), Lexington, Ky., 1908.
- BASSETT, Frederick James**, 166 Prospect St., Providence, R. I.—R. Ch. Redeem., Providence, R. I., 1886—, b. Albany, N. Y., 1856; s. Daniel Edson Bassett and Harriet (Buxton). Union Coll., A.B., 1877; A.M., 1882; D.D., 1897; Berk. 1880. D—1880, P—1881, Bp. Doane. F. Asst. Min. S. Paul's Ch., Albany, N. Y., 1880-1882; R. All S.S. Ch., Torredale, Pa., 1882-86. Dep. 1901, 1904, 1907, 1910, 1913, 1916, 1919. Mem. Pan Angl. Cong., 1908. Dep. Gen. Conv., 1898, Stndg. Com., 1900-16-19.
- BASSETT, Henry**, 405 Elmwood Ave., Providence, R. I.—R. Ch. Epiph., Providence, 1882—, b. Brooklyn, N. Y., Sept. 25, 1854; s. Isaac Hodger Bassett and Amy Anna (Drown). Epis. Theol. Sch., Cambridge, B.D., 1882. D—1882, P—1883, Bp. Clark. m. Cora West Mann, Nov. 15, 1892. Dean Convoc. Prov., 1891-93; Exam. Chapl. Author: "Sermons on Special Occasions."
- BASTIEN, Ulysses**, Gros Morne, Haiti.—M. S. Pierre Ch., Gros Morne, Haiti.
- BATCHELLER, Henry Erving**, 1416 Park Ave., Richmond, Va.—Non Par. F. M-in-C. Calv. Ch., Sedalia, Mo.\*
- BATE, Frederick Joseph**, Houston, Tex.—Archd. Houston, Tex. D—1898, P—1899, Bp. G. M. Williams. F. Ch. Epiph., Bay Mills, Mich., 1897-98; Ho. Trin. Ch., Iron Mountain, Mich., 1899-1901; R. Gr. Ch., Sterling, Ill., 1901-05; R. Freeport, Ill., 1906; Dean S. Paul Cath., Okla. City, Okla.\*
- BATEMAN, Francis Richard**, 161 24th Ave., Seattle, Washington.—R. S. Clement's Ch., 1917—, Metropolitan Bp. Coll., London, Eng., 1884. D—1894, P—1894, Bp. Potter. F. Bp. Min., 1884-93; Mssy. Dover Plains and Tem. Chg. Arden, N. Y., 1893-94; P-in-C. Pro-Cath., N. Y., 1894-96; R. Rawlins, Wyo., 1896-99; R. Ch. Gd. Shpd., Scranton, Pa., 1899-1906; S. Pet. Ch., Helena, Mont., 1906-17; Mem. Stndg. Com. Dio. Mont., 1906-17; Dep. Gen. Conv. 1910. Author: "The Incarnation."
- BATES, Carroll Lund**, 522 No. James St., Rome, N. Y.—Non Par.— b. Macon, Ga., Feb. 18, 1861;

- s. Frederick Bates and Caroline (Sturtevant). Hamilton Coll., 1883; Berk. 1888. D—1888, Bp. John Williams; P—1889, Bp. Cortlandt. m. Sara Abell Beers, Rome, N. Y., Apr. 7, 1904. F. Emman. Ch., Emporium, Pa., 1888-91; R. S. Sph. Ch., Wilkesburg, Pa., 1891-01; R. Chr. Ch., Benson, Minn., 1902-07; R. S. Mark's Ch., Lake City, Minn., 1907-14; R. Emman. Ch., Hastings, Mich., 1914-17. Diocn. Bd. Mssns. Minn., 1910-14; Mem. Pens. Fund Com., W. Mich.; Chrmn. of "Council on Church Pageantry and Drama" (G. B. R. E.) Author: "The Master; A Rosary of Christian Verse," 1907, \$1. Gorham Press; "Seven Church Pageants"; "Democracy Saving the World" (a patriotic pageant), 1918, The Parish Leaflet Co., Hobart, Ind.
- BATES, John Mallory**, Red Cloud, Neb.—R. Ho. Trin. Ch. and Assoc. Mssns., Red Cloud, Neb., Jan. 1, 1903—b. Wallingford, Conn., Jan. 3, 1846; s. Levi Whitcomb Bates and Ruth Ann (Bailey). Trin. Coll., B.A., 1872. M.A., 1875; Berk., 1876. D—1876, P—1877, Bp. John Williams. m. Sarah M. Glazier, Hartford, Conn., Oct. 10, 1876. F. R. S. Pet. Ch., Plymouth, Conn., 1876; S. Jas. Ch., Hartford and Newington, Conn., 1877-81; In-C. Gr. Ch., Waterville, Me., 1881-83; Chaptl. and Hd. Mstr. Bethany Coll., Topeka, Kans., 1883-86; R. Ch. Our. Sav., N. Platte, Neb., 1886-87; Hd. Mstr. Sch. for Boys, Omaha, Neb., 1887; R. Valentine and 20 Mssn. Stas., Neb., 1888-1901; R. Callaway and 4 Mssn Stations, 1901-03. Del. Gen. Conv. 1895 and 1919. Treas. Convo. Fund, W. Neb., 1891—; Exam. Chaptl., 1891—; Council Adv., 1910—, Fellow A.A.A.S., Pres. Neb. Ornith Union, 1902—. Author: "The Sedges of Nebraska." Many articles on ornith. and botany; "Reminiscences of Church Work in Western Neb." 12 mo. (Kearney Churchman), 1918.
- BATES, LeRoy Sumner**, 301 East Cypress St., San Antonio, Tex.—Retired. b. Springfield, Mass., May 12, 1847; s. Jacob Pierce Bates and Jane (Park). D—Jan. 8, 1893, Bp. Neely; P—Feb. 2, 1894, Bp. Johnston. Mssy. S. Anne Ch., Calais, Me., 1892-93; R. Ch. Redeem., Eagle Pass, Tex., 1893-1901; R. S. Luke Ch., San Antonio, Tex., Jan., 1902-Oct., 1905; Archd. No. Mex., Sept., 1905-Sept., 1907; Mssy. West Tex., Oct., 1907-Dec., 1913; R. S. Sph. Goliad, Jan., 1914-Feb., 1916; Mssy. West Texas, March, 1916-Dec., 1916; R. S. Luke, San Antonio, Jan., 1917-June, 1917; Ed. Dioc. Paper, June, 1911-May, 1917; Ed. Scottish Rite News, October, 1917—.
- BATTEN, Loring Woart**, 3 Chelsea Square, N. Y. C.—Prof. Old Test. Lit. and Interpretation. G. T. S., 1904—b. New Jersey; s. Thomas Gaskill Batten and Emeline (Zane). Harv. A.B., 1885; Un. Pa., Ph.D., 1893; Hob. S.T.D.; Phil. Div. Sch., 1887. D—1886, Bp. Stevens, P—1887, Bp. Whitehead. m. Clara B. Ware, New Jersey, March 18, 1886. F. R. S. Geo. Ch., Phila., Pa., 1887-90; Instr. and Prof. Phil. Div. Sch., 1888-99; R. S. Mark's Ch., N. Y. C., 1899-1911. Author: "The Old Testament from a Modern Point of View," Jas. Pott & Co., 1899; "The Hebrew Prophet," Methuen & Co., 1905. Numerous articles in periodicals, "Ezra Nehemiah," in Inter. Crit. Com., Scribner's, 1913; "The Relief of Pain by Mental Suggestion," Moffatt, Lard Co., 1917; "Good and Evil," Revell & Co., 1918; "The First Book of Samuel," MacMillan & Co., 1919.
- BATTERSHILL, W. H. G.**, Paso Robles, Cal.—R. S. Jas. Ch., Paso de Robles.\*
- BATTIN, John Edmund**, Weatherfield Springs, N. Y.—In-C. S. Clem. Ch., Weatherfield Springs, N. Y.
- BATISTE, Alexander**, Leogane, Haiti.—Mssy. Circuit of Leogane, Haiti.
- BATTY, Edward Joseph**, Chaptl. Howe Sch., Howe, Ind., 1918—Archd. Cairo, b. London, Eng., June 11, 1857; s. Caleb Batty and Louisa Agnes (Chamberlain). Cape Gd. Hope Un., B.A., 1881. D—1882, Bp. Merriman; P—1886, Bp. Webb. m. Helen M. Forde, Nashville, Tenn., 1893. F. R. Middleburg, Cape Colony, 1886; Cur. S. Frideswide's, Oxford, 1888; Archd. Tenn., for colord. work, 1902; Direct. Fairmont Sch.; P-in-C. Chr. Ch., Tracy City, Tenn., 1909; R. Ch. Redeem., Cairo, Ill., 1913-18.
- BAWN, John Grant**, 7442 Rising Sun Ave., Phil. Pa.—Asst. S. Mark Ch., Frankford, Phila., Pa.—Un. Pa., Ph.D. D—1871, P—1872, Bp. Stevens.
- BAXTER, Benjamin Jaques**, Hill Crest Cottage, Durand, Mich.—Retired, 1919. b. Eng., Feb. 2, 1855; s. William Baxter and Selma (Jaques). Congl. Coll. D—1900, P—1901, Bp. Davies. m. Sarah C. Cordon, Eng., July 9, 1878. F. S. Paul Ch., Port Huron; S. Pet. Ch., Lexington, Neb.; S. Paul Ch., Maryville, Mo.; Ch. of Gd. Shep., Lexington, Mich.; S. Joh. Ch., Sandusky, Mich.; S. Joh. Ch., Durand, Mich.
- BAXTER, Charles William**, New Ulm, Minn.—R. S. Pet., New Ulm, P-in-C. All Soul, Sleepy Eye, Minn., 1920—b. Minneapolis, Minn., July 4, 1891; s. William Henry Baxter and Jennie Winona (Matthews). Sea. Div. Sch., 1918. D—1917, P—1918, Bp. McElwain. m. Mrs. Rosetta Louise Krause, Apr. 22, 1919. F. Mssy-in-C. S. Jas., Marshall; S. Mark, Tracy; S. Joh., Lake Benton Mssn.; Lambertson, Minn.
- BAXTER, Edward W.**, Warrenton, N. C.—R. Emman. Ch., Warrenton, N. C.\*
- BAXTER, Irving Everett**, St. Helena, Calif. (or temp. 629 W. 58th St., Kansas City, Mo.) P-in-C. Gr. Ch., St. Helena and S. Luke's Ch. Calistoga, Calif., Feby. 1, 1920—b. Warren, R. I.; s. S. Baxter and Patience (Fales). Sea. 1892. D—1892, P—1893, Bp. Worthington. F. R. S. Thom. Ch., Falls City, Neb.; R. Trin. Ch., Lawrence, Kan.; R. S. Mary's Ch., Napa, Cal.; R. S. James Ch., Spokane, Wash., to Feby. 1, 1920.
- BAXTER, R. Waverly**, Broadway and 5th St., Bayonne, N. J.—R. Trin. Ch., 1919. b. Cincinnati, O. Un. Cincinnati, 1906; Colomb. Un.; G. T. S., 1909. D—1909, Bp. Greer, P—1910, Bp. Partridge, F. Asst. Calv. Ch., N. Y. C. 1909-10; R. S. Barn. Ch., Reading, Pa., 1911-13; Asst. Gr. Ch., Brooklyn, N. Y., 1913-19; In U. S. Army, 1918—.
- BAXTER, Thomas Marshall**, 2018 Kimball Ave., P-in-C. S. Ann's Ch., Chicago, 1918—b. Chicago, Ill., Oct. 23, 1891; s. Thomas Marshall Baxter and Sarah (Staples). West. Theol. Sem., 1913. D—1913, Bp. Toll; P—1915, Bp. Anderson. m. Eliza Wilkinson, Chicago, Ill., June 26, 1916. F. D-in-C. Ch. Ho. Cross, Chicago, Ill., June, 1913-Oct. 1914; P-in-C. S. Elizabeth's Ch., 1913-18; S. Matt. Ch., 1914-1918.
- BAYARD, George Livingston**, Navy Dept., Washington, D. C.—Naval Station, San Francisco, Calif., Capt. Chaptl. Corps, U. S. Navy, 1902—, Harv. Un. D—1910, Bp. Mann, P—1919, Bp. Leonard. m. Sarah Houston, 1903. Sea Service; European Squadron, No. Atlantic Sq.; Caribbean Sq.; Pacific Sq. Shore Serv.; Boston, Washington and San Francisco. War Service; Spanish-Amer. War; Mex. Campaign, 1914; Amer. E. F. in France, U. S. Marines, 1917-18.
- BAYLE, William Fargo**, Queenstown, Md.—R. S. Luke Ch., Queenstown, Md.\*
- BAYLEY, William H.**, Omaha, Neb.—City Mssy. Omaha, Neb.
- BAYNTON, James Augustus**, Fostoria, Ohio.—R. Trin. Ch., 1919—b. Radstock, Eng., Feby. 28, 1864. Nash. 1898. D—1898, Bp. Nicholson, P—1898, Bp. G. M. Williams. F. Escanaba, Mich., 1898-99; Centralia, Wis., 1899-1900; Plymouth, Wis., 1900-06; Gen. Mssy., 1906-09. R. S. Paul Ch., St. Joseph, Mo., 1909-11; R. Trin. Ch., Nevada City, 1911-12; Archd. Dio. Michigan City, 1912-16. Mem. Dioc. Bd. Mssns., 1912-16; Mem. Stndg. Com., Dio. Mich. City, 1913-15. R. Trin. Ch., Peru, Indiana, 1916 to 1917; R. Osceola Mills Penna. and adjacent Mssn. Dio. of Erie, 1917 to 1919.
- BAZETT-JONES, Edward Augustus**, 117 Peoria St., Chicago, Ill.—P. on Staff Cath. of SS. Pet. and Paul, 1919—b. Fleetwood, Eng., June 9, 1845; s. Henry Bazett-Jones and Marianna (Pitt). Seabury Div. Sch., 1882. D—1882, P—1883, Bp. Whipple, m. Jane V. Elten, June 30, 1885. F. D. Geth. Ch., Minneapolis, 1882-83; Trin. Ch., Zumbrota, Minn., 1883-85; Ch. Ho. Cross, Keokuk, Ia., 1885-91; Par. Redeem., Elgin, Ill., 1891-93; Ch. Ho. Cross, Chicago, Ill., 1893-95; S. Joh. Ch., Elkhorn, Wis., 1895-96; S. Joh. Ch., Lexington, Ky., 1896-98; S. Luke Ch., Memphis, Tenn., 1898-1900; R. Ch. Adv., Nashville, Tenn., 1900-13; Supply P. Dio., Chicago, 1913-15; P. at Cath., Chicago, 1915-18; Supply P. at Wilmette, Ill., 1918-19.
- BEACH, Charles E.**, Hobart, Okla.—R. Jas. Ch., Hobart, F. Luke Ch., Whirlwind (Fay P. O.), Okla.—\*
- BEACH, Robert Mills**, Philadelphia, Pa.—Non

- Par.—  
**BEACH, William Bartlett**, 1217 Delaware St., Scranton, Pa.—R. Ch. Gd. Shpd., Scranton, Pa., 1906—, b. England, Aug. 7, 1871; s. William B. Beach, and Mary F. (Wychof). Winchester Coll.; Div. Sch. T. C. D. 1894; S. Joh. Coll., D.D., 1914. D—1895, P—1896, Bp. Delaware. m. Elizabeth A. M. Botting, Delaware, 1895. F. Asst. Mast. S. Joh. Sch., Montreal, 1896; Cur. Bp. Pitts., 1897; R. S. Paul's Ch., Pittsburg, Pa., 1898-1902; Asst. R. S. Joh. Ch., Wilmington, Del., 1902-06. Exam. Chapl. Dio. Beth., 1913—; Mem. Stndg. Com. Dio. Beth., 1911—; Dep. Gen. Conv. Dio. Beth., 1916. Author: Pamphlets on Ho. Commun. and the Church, Star Pub. Co., Wilmington, Del., 1905.
- BEAGEN, Henry John**, 1215 W. 3rd St., Chester, Pa.—R. S. Luke Ch., 1907—, b. Cheana, Surrey, Eng., May 5, 1861; s. John Beagen and Emily (Beagen). Theo. Sem., Va. D—1887, Bp. Whittle, P—1888, Bp. Randolph. m. Blanche H. Nicklin, Oct. 24, 1888. F. Asst. Ch. Sav., Phila., Pa.; M-in-C, Gr. Chap., Phila., Pa.
- BEAL, Francis Leavitt**, 3 Perkins St., Peabody, Mass.—R. S. Paul's Ch., Peabody, 1918—, b. Cohasset, Mass., Dec. 31, 1864; s. Z. Leavitt Beal and Marcia Priscilla (Tower). Potomac Un., D.D., 1916; Ph.D., 1920; L. J. Un., Litt. D., 1918; LL.D., 1920. D—1906, P—1910, Bp. Lawrence. m. Gertrude Scoley, Boston, June 30, 1887. F. In Charge S. John's Church, Saugus, Mass., 1902-07; D-in-C. S. Paul's Ch., Beachmont, Mass., 1907-10; R. Ch. Asst., Cambridge, Mass., 1910-18; and Chpl. Middlesex Co., Courts, Jail and Ho. Correction, Cambridge, Mass., 1910-18 Secy. Archd. Lowell; Mem. Dioc. Bd. Mssn.; Pres. Mass. Coll. Osteopathy, 1915-17; Student Adviser Middlesex Coll. Med. and Surg., 1914-16; Chapl. Mass. Grand Lodge, A. F. A. M.; Grand Chapl. Grand R. A. Chapter, Mass., A. F. A. M.; Grand Prelate Grand Lodge Mass., K. of P. Alpha Delta Epsilon and Epsilon Tau Chi. Frats.
- BEAL, Harry**, 372 County St., New Bedford, Mass.—R. Gr. Ch., New Bedford, Mass., April, 1917—, b. Oneida, N. Y., May 26, 1885; s. Joseph Beal and Helen Clymena (Clark). Ya. Un., A.B., 1906; Ep. Theol. Sch., B.D., 1911. D—1911, P—1912, Bp. Olmsted. m. Marjorie B. Clements, Stamford, Conn., June 18, 1913. F. Mast. S. Paul's Sch., Concord, N. H., 1906-1908; R. S. Paul's Ch., Constableville, N. Y., 1908-11; Min-in-C. Fort Leyden and Greig, N. Y., 1911-14; R. Ch. Mess., W. Newton and Auburndale, Mass., to April, 1917; Exam. Chapl. Dio. Mass.
- BEAN, Benjamin**, 1815 Buena Vista St., San Antonio, Tex.—R. S. Luke Ch., San Antonio.—McG., 1900; Montre. Dio. Theol. Coll., 1903. D—1903, Bp. Bond, P—1904, Bp. Newman. F. Sask., Can., 1903-05; Alg. Can., 1905-06; R. S. Luke Ch., Wymore, 1910; S. Sth. Ch., Monte Vista, Colo., 1910; R. S. Andr. Ch., La Junta, Col.; R. S. Paul Ch., Steamboat Springs, Col.\*
- BEARDEN, Elhis Miller**, Sewanee, Tenn.—Chapl. 1919—, b. Tayetteville, Tenn.; s. Matthew Marshall Bearden and Susan (Woods). Un. So., Sewanee, B.A., '15; M.A., '16; B.D., '19. D—1917, P—1917, Bp. Gailor. Volt. Chapl. Camp Sheridan, Mont.; accept. R. S. Paul Ch., Franklin, Tenn., Nov. 1, ordered to Chapls. Train. Sch., Camp Zachary Taylor, Nov. 15.
- BEARDSLEY, William Agur**, 64 Grbye St., New Haven, Conn.—R. S. Thom. Ch., New Haven, Conn., 1892—, b. Stepany, Conn., May 5, 1865; s. Agur Beardsley and Elizabeth Ann (Lewis). Trin. Coll., B.A., 1887, M.A., 1890; Mem. Phi Beta Kappa and Psi Upsilon; Berk. Div. Sch., 1890. D—1890, P—1891, Bp. John Williams. m. Alletta Hollister Warwick, Richmond, Va., June 27, 1897. F. Asst. S. Thom. Ch., New Haven, Conn., 1890-92. Secy.-Treas. New Haven Archdy., 1896—; Exam. Chapl. 1910—; Dep. Gen. Conv., 1916; Trus. Epis. Acad. Conn. 1899—, and Secy. Bd. 1906—; Trus. Berk. Div. Sch., 1915—; Mem. Stndg. Com. 1917; Regstr. 1917; Pres. New Haven Colony Hist. Soc. 1913—; Ed. Gen. Catalogue of Officers, Tchrs. and Alumni of Epis. Acad. of Conn., covering 1796-1916; Secy. Bd. Exam. Chapl. 1918—.
- BEATTIE, Frederick Steere**, 17 Osgood St., Lowell, Mass.—Prof. Organic Chem., Lowell Textile School, Lowell, Mass., 1918—, b. Central Falls, R. I., March 7, 1884; s. Silas Steere Beattie and Mary Ann (Coffin). Br. Un., Ph.B., 1906. D—1912, P—1913, Bp. Parker. m. Florence Irene Blount, Central Falls, R. I., Aug. 28, 1907. F. Instr. Chem., Br. Un., 1906-07; Instr. Chem., Lehigh Un., 1907-09; Science Mast., Tilton Sem., Tilton, N. H., 1909-1911; R. St. Luke's Ch., Charlestown, N. H., 1913-1916; Secy. Conv. Dio. N. H., 1915-1918; R. S. Matth. Ch., Goffstown, N. H., 1916-18.
- BEATTIE, William John Megahy**, Enosburg Falls, Vt.—R. Calv. Ch., East Berkshire, Vt. B.D., 1889. D—1890, P—1891, Bp. Bond. F. Enosburg Falls, Vt., 1900; R. Ch. Gd. Shpd., Barre, Vt.\*
- BEATTY, David Clark**, 152 W. Eldorado St., Decatur, Ill.—R. S. Joh. Ch., 1917—, b. Brooklyn, N. Y., Oct. 5, 1865; s. David Beatty and Phebe Louise (Pell). Un. N. Y. C., LL.B., 1886; Lawyer, N. Y., 1886-1905; Kans. Theol. Sch. D—1907, P—1909, Bp. Brooke. m. Emmeline Spencer Owen, Aug. 1, 1892. F. Lehigh Coalgate and Atoka, Ind. Ter.; Vinita, Chelsea, Claremore, Ind. Ter.; R. Watertown, S. Dak.; R. Lead and Deadwood, S. Dak.; P-in-C. Deadwood and Sturgis; Asst. S. Jas. Ch., Chicago, Ill., 1914-16. P-in-C. S. Joh. Ch., Decatur, Ill., 1916-17. Secy. Mssy. Dist., Okla., and Ind. Ter. while at Vinita; War Service (Y.M.C.A.) North Russian Expeditionary Forces, 1918-19.
- \***BEATTY, Troy, Rt. Rev.**, 607 Oak St., Chattanooga, Tenn.—Bp. Coadjutor of Tenn., 1919—, b. Tuskalosa, Ala., Nov. 12, 1866; s. William Henry Beatty and Rebecca (Troy). Un. So.; Un. Ya., D.D. D—1891, Bp. Gregg (for Tenn.), P—1892, Bp. Quintard. Cons. Bp. Coadj. of Tenn., Sept., 1919, by Bpp. Tuttle, Gailor, Winchester, Bratton, Mikell, Knight, Green and Demby. m. Miss F. P. Mayhew, Nov. 24, 1892. F. Trin. Ch., Maso, Tenn., 1892; S. Andr. Ch., Darien, Ga., 1893-97; R. Emman. Ch., Athens, Ga., 1897-1916; R. Gr. Ch., Memphis, Tenn., 1916-19. Mem. Stndg. Com. Dio. Atl., 1907-16; Dio. Tenn., 1916-19; Dep. Gen. Conv. 1901-04-07-10-13-16 and as Bp. 1919. Del. Pan-Ang. Cong., 1908. Grand Prelate Grand Encampment Knights Templar.
- BEATTY, Arthur Hilber**, Cortland, N. Y.—R. Gr. Ch., Cortland, N. Y., 1918—, Ya. B.A., 1896; G. T. S., 1900. D—1900, Bp. Davies; P—1903, Bp. Walker. F. Asst. Gr. Ch., N. Y. C., 1900-01; Asst. S. Geo. Ch., Flushing, L. I., 1901-03; R. S. Pet. Ch., Buffalo, 1903-10; Assoc. S. Paul Ch., Albany, N. Y., 1910-11; Asst. S. Pet. Ch., Chicago, Ill., 1911-14. Sr. Asst. S. Geo. Ch., Lusk, Wyo., 1915-16; Chr. Ch., Douglas, Wyo., 1916-17; R. Chr. Ch., Lead, S. D., 1917-18.
- BEAUCHAMP, William Martin**, 121 Mark Ave., Syracuse, N. Y.—Retired—, b. Coldenham, N. Y., March 25, 1830; s. William Millet Beauchamp and Mary (Jay). Hob. Col. S. T. D., 1886; DeLan. Div. Sch., 1862. D—1862, P—1863, Bp. DeLancey. m. Sarah Carter, Ravenna, O., Nov. 26, 1857. F. R. Calv. Ch., King's Ferry, N. Y., 1863-65; R. Gr. Ch., Baldwinville, N. Y., 1865-1900; Exam. Chapl. Dio. C. N. Y., 1884—; Pres. Syracuse Cler. Club, 1905-17; Author: "The Iroquois Trail"; "New York Indian Names," both pub. by H. C. Beauchamp, 1892; 13 Arch. Bulletins, State Museum, Albany, 1897-1908; "Onondaga Rev. Soldiers," Onon. Hist. Ass'n, Syracuse, N. Y.; "Notes of Other Days," same, 1914; "Moravians in C. N. Y." same, 1916.
- BEAULIEU, Clement H.**, Le Sueur, Minn.—Non Par. D—1880, Bp. Whipple, P—, F. Calv. Ch., St. James, Minn.; R. Calv. Ch., Waseca, Minn., 1902; White Earth, Minn.\*
- BEAVIN, Ambrose Henry**, 12 Prospect Square, Cumberland, Md.—R. Emman. Ch., Cumberland, Md., 1916—, b. England, 1874; s. Thomas Beavin and Annie Wray (warden). S. Paul's Coll.; S. Aug. Coll., 1897. D—1897, P—1898, Bp. Nova Scotia. F. Cur. S. Luke's Cath., Halifax, N. S., 1897-1900; Cur. Ch. Ho. Commun., N. Y. C., 1900-01; R. S. Pet. Ch., Gallipolis, O., 1901-03; Cur. S. Pet. Ch., Pittsburg, Pa., 1903-06; R. Gr. Ch., Pittsburg, Pa., 1906-08; R. Fairmont, 1909-16. Exam. Chapl. for Bp. of West Va., 1913-16.\*
- BECKETT, Robert Magee**, Chester, Pa.—R. Trfn. Ch.—S. Sth., 1906; Phil. Div. Sch., 1909. D—1909, P—1910, Bp. Thomas. F. R. Jackson, Wyo.\*
- BECKERMAN, Frank Frederick**, Denver, Colo.—D. S. Joh. Cath., Denver. Ho., B.A., 1895; West. Theol. Sem., 1895. D—1895, P—1898,

- Bp. McLaren. R. Ch. Gd. Shpd., 1898-1900; S. Stph. Ch., 1898-99; R. Trin. Ch., Muscatine, Ia., 1900; R. S. Luke Ch., Des Moines, Ia., 1906; R. Chr. Ch., Springfield, Mo.; R. Asc. Ch., Salida, Colo.\*
- ✶**BECKWITH, Rt. Rev. Charles Minnigerode**, Montgomery, Ala.—Bishop of Alabama, 1902—, Un. Ga., B.A., 1873; Theo. Course Berk. Div. Sch.; Un. So. D.D., 1902; Berk. S.T.D., D—1881, P—1882, Cons. Bp. Dec. 17, 1902, by Bpp. Dudley, Garrett, Segums, Nelson, Kinsolving, Gray, Gailor and Cheshire. F. S. Luke Cath., Atlanta, 1880-86; Chr. Ch., Houston, Tex., 1886-92; Gen. Mssy. Dio. Tex., 1892-95; Trin. Ch., Galveston, Tex., 1895-1901. Author: "The Trinity Course of Church Instruction" (1897); "The Teachers' Companion to the Trinity Course" (1902); "Rightly Instructed in God's Holy Word" (1902).\*
- BECKWITH, Ishon Thaddeus**, 35 W. 64th St., New York.—Ya., A.B., 1868, Ph.D., 1872; Tr., D.D., 1898, D—1875, Bp. Niles, P—1876, Bp. John Williams. F. Instr. Yale, 1870-72; 1874-79; Prof. Trin. Coll., 1878-98; Prof. G. T. S., 1898-1906. Instr. Bible Studies, Trin. Coll., 1907-10.
- BECKWITH, Samuel Cary**, 92 Church St., Charleston, S. C.—R. S. Phil. Par., Charleston, S. C., 1906—, b. Petersburg, Va., Nov. 17, 1870; s. Thomas Stanley Beckwith, Jr., and Emma (Cary). Un. So., B.A., 1895, M.A., 1896; Un. So., 1896-99, D—1899, P—1900, Bp. Randolph. m. Vidian Marion Yeardon Legare, Aiken, S. C., Dec. 11, 1900. F. R. S. Luke's Ch., Hot Springs, Va., and R. Chr. Ch., Warm Springs, Va., 1900-02; Asst. S. Andr. Ch., Richmond, Va., 1902-04; R. Ch. Ho. Apos., Barwell, S. C., and Mssy. in-C. of Blackville, Bamberg, Allendale and Graniteville, S. C., 1904-06; Stndg. Com. Dio. of S. C., 1913.\*
- BECKWITH, Walter Learned**, South Lee, Mass.—Cur. S. Paul's Ch., Stockbridge, Chap. Ch. Gd. Shpd., South Lee, Mass., 1916—, b. New London, Conn., April 4, 1890; s. Frederick Jason Beckwith and Ellen Hobart (Blodgett). Clark Coll. A.B., 1913; Ep. Theol. Sem., B.D., 1916, Bp. Davies.
- BEDELL, Frederic Mount Carman**, Shamokin, Pa.—R. Trin. Ch., Shamokin, Pa., 1914—, b. Musquash, N. B., Can., March 8, 1877; s. Rev. George Bedell and Fanny Louise (Carman). Lehigh Un. Spec. Stud.; G. T. S.; 1901, D—1901, P—1902, Bp. Kingdon. F. Cur. Chr. Ch. Cath., Frederickton, N. B., 1901-02; R. Trin. Ch., Andover, N. B., 1902-08; R. S. Joh. Ch., Frostburg, Md., 1908-13; Ward, Leonard Hall, So. Bethlehem, Pa., 1913-14; Mem. Amer. Hist. Assn.; Mem. Internat. Assn. of Rotary Clubs. Exam. Chapl. Dio. Harrisburg, 1918; Dep. Gen. Conv., 1919 (Dio. Harrisburg); Naturalized Citizen, 1917; Pub. Sermons: "The Splendor of Our Offering," 1918; "Christianity and Democracy," 1919.
- BEDFORD-JONES, William John Wycliffe**—R. La Jolla, Calif., 1917—, Chapl. Bishop's Sch. for Girls, La Jolla, b. Cork, Ireland, April 11, 1861; s. Thomas Bedford-Jones and Mary Elizabeth (Shaw). Hob., 1890, Spec. Stud.; DeLancey Div. Sch., D—1890, P—1892, Bp. Cox, m. Henrietta Louise Roblin, Napanee, Ontario, Can., June 30, 1886. F. Attica, N. Y., 1890; Buffalo, N. Y., 1892; Decatur, Ill., 1898; Columbus, O., 1899; Marshall, Mich., 1905; Petosky, Mich., 1907; Elgin, Ill., 1910-14; R. Epiph. Ch., Los Angeles, 1914-17.
- BEDINGER, Henry Wellesley**, Mass.—Non Par.—G. T. S., 1873; Berk., 1874; Un. Va., 1872, D—1875, P—1877, Bp. Littlejohn. F. R. S. Pet. Ch., Salem, Mass.\*
- BEEAN, John**, Rolling Forks, Miss.—\*
- ✶**BEECHER, Rt. Rev. George Allen**, 921 St. Joe Ave., Hastings, Neb.—Bishop West, Nebraska, 1910—, b. Monmouth, Ill., Feb. 3, 1868; s. Benjamin Jonah Beecher and Mercy Ann (Bolland). Un. Neb., 1886-87-88; Phil. Div. Sch., 1889-90-91-92, D—1892, P—1893, Bp. Graves. Cons. Bp. Nov. 30, 1910, by Bpp. Tuttle, Garratt, Graves, Millspaugh, T. N. Morrison, A. L. Williams, Thomas, m. Florence Idella George, Racine, Wis., June 22, 1893. F. Mssy. Ft. Sidney and Platte Valley Stations, 1892-95; R. No. Platte, Neb., 1895-03; R. Kearney, Neb., 1903-04; Dean Trin. Cath., Omaha, Neb., 1904-10. Ed. Platte Missionary; Secy. Dist.; Pres. Coun. Adv. Exam. Chapl.; Mem. National
- Prison Cong.; Amer. Child Labor Cmssn.; Chapl. Natl. Guards, 5th Re.; Mem. Assoc. Char.; Chrmn. Prov. Cmssn. Soc. Serv., 6th Prov.\*
- BEEDE, Aaron McGaffey**, Fort Yates, N. D.—Non Par.; Co. Judge, N. D.—, b. Sandwich, N. H., Jan. 15, 1859; s. Aaron Beede and Mary (McGaffey). Bates, A.B., 1884; Wes. Ph.D., 1899; Andover, B.D., 1890, D—1901, Bp. Edsall, P—1902, Bp. Mann, m. Rebecca M. Ridley, Athens, Me., Nov. 1, 1887. F. Pastor Cong'l Ch., Alfred, Me., 1890-94; Dean Redfield, Fargo, Redfield, S. Dak., 1894-1900; Asst. Pres. Fargo (Cong'l) Coll., 1900-01; in-C. Ind. work in N. Dak., 1901-1917; Author of, "Sitting Bull Custer" drama, and "Toward the Sun," poems.
- BEEDE, Vincent Van Marter**, Goodland, Kan.—Mssy. P., Dist. Salina, Kans. Cath. Staff and Mssn. Stations, 1915—, Oblate Mt. Calv., O. H. C., 1907—, b. Orange, N. J., Nov. 27, 1879; s. James M. Beede and Lucy (Lathbury). Harv., 1900-03; Harv. Grad. Sch., 1905; Ep. Theol. Sem., 1905-06; G. T. S., 1906-08, D—1908, P—1909, Bp. Lines. F. Cur. House of Prayer, Newark, N. J., 1908-09; Dist. West. Colo., 1910-11; S. Clement's Ch., Phila., Pa., 1912-14; Dist. Salina, 1915; Cath. Cur., Salina, 1915-16; Asst. Secy. Dist. Salina, 1916-18. Author: Numerous miscellaneous articles, secular and religious, in more than 50 books and periodicals, not counting newspaper syndicates.
- BEEKMAN, Frederick Warren**, 23 Ave. Geo., Paris, France.—R. Chapl. Director Amer. Soldiers and Sailors Club, Paris. b. Newbury, Mass.; s. Garret Beekman and Elizabeth (Cosgrave). Am. B.A., 1893; Boston Un., LL.B., 1896; Ep. Theol. Sch., B.D., 1905, D— and P—1905, Bp. Lawrence. m. Margaret A. Mackey, March 2, 1916. F. R. Trin. Ch., Woburn, Mass., 1905; R. S. Pet. Ch., Uniontown, Pa., 1907; P-in-C. Gr. Ch., Menallen, Trin. Ch., Connellsville, and S. Joh's-in-the-Wilderness, Dunbar. R. S. Mary and S. Jos. Chs., So. Bethlehem.—
- BEE MAN, Allen Everett**, Fairfield, Conn.—R. S. Paul Ch., Fairfield, Conn., 1897—, Ya., B.A., 1877; Tr., M.A., 1881, D—1880, P—1881, Bp. Williams. F. Unionville, Conn., 1880-85; W. Haven, Conn., 1885-86; Asst. Chr. Ch., Hartford, Conn., 1887-88; Gardiner, Me., 1889-93; Asst. Gr. Ch., Charleston, S. C., 1895; Mssy. Port Henry, N. Y., 1896.\*
- BEER, Archibald Henry**, S. Stph. Rectory, Casselton, N. Dak.—P-in-C. S. Stph. Ch., Casselton, 1914—, b. Plymouth, Eng., Nov. 21, 1887; s. Henry Baldwin Beer and Annie Maria (Beer). Tech. Inst., Plymouth, Eng.; Bristol Un., West. Coll., Bristol, also Bapt. Theol. Coll., Bristol, co-ordinately with Un. Bristol, Eng. Min-in-M. E. Ch., N. D., 1915; Holy Orders in Epis. Ch., 1917, D—1918, P—1919, Bp. Tyler. m. Elsie Amelia Kent, March 26, 1913.
- BEERS, Clarence Hawley**, R. F. D., Washington, Conn.—Ho., B.A., 1888, M.A., 1891; Berk., 1891, D—1891, Bp. Williams (Conn.), P—1892, Bp. Whitaker. F. Asst. S. Sim. Ch., Phila., Pa., 1891-93; S. Luke Ch., Phillipsburg, N. J., 1893-94; Asst. S. Aug. Trin. Par., N. Y. C., 1894-1902; Spokane, Wash., Mssn. Chaps., S. Agnes, S. Dav., 1902-05; Madison, S. Dak., 1906; Hot Springs, S. Dak., 1907; R. S. Paul Ch., Bantam, Conn., 1908-11; R. Chr. Ch., Bethlehem, Conn., 1911—; also R. S. Paul Ch., Woodbury, Conn., 1918.
- BEESON, Thomas**, Mohawk, N. Y.—R. Gr. Ch., Mohawk, N. Y., 1905—, D—1894, P—1895, Bp. Nicholson. F. R. S. Luke Ch., Mazominie, Wis., 1894-99; M. S. Paul Ch., Greenville, Mich., 1899-1903; St. John's Church, Grand Haven, Mich., 1903-1905.
- BEHRINGER, Charles Albert**, Main St., Crosswicks, N. J.—R. Gr. Ch., Crosswicks, N. J., and P-in-C. Chr. Ch., Allentown, N. J., 1916—, b. Mendon, Ill., Sept. 2, 1879; s. F. Behringer and Mary Vail (Colbourn). Amer. Coll. of Mech. Ther., Chicago, Ill., D.M.T., 1910, D—1905, Bp. Whitaker, P—1906, Bp. Coleman. m. Avarilla King, Milton, Del., Apr. 18, 1906. F. S. Joh. Bapt. Ch., Milton, Del., 1905-06; S. Joh. Ch., Tuckahoe, N. Y., 1906-08; Trin. Ch., Swedesboro, N. J., 1908-11; S. Joh. Bapt. Ch., Milton, Del., 1911-16. Instr. in music, Lecturer, Journalist.\*

- BELDEN, Charles Samuel Marvin**, 22 Ash St., Flushing, N. Y.—R. Amer. Ch. Geneva, Switzerland, 1902-1919. b. White Plains, N. Y., Sept. 3, 1857; s. Nathan Marvin Belden and Sarah Jane (Stocking). Colmb. Un. B.A., 1880; G. T. S., S.T.B., 1885. D—1885, P—1886. Bp. H. C. Potter, m. Sarah B. White, Danbury, Conn., Sept. 14, 1887. F. Asst. S. Jas. Ch., N. Y. C., 1885-86; Asst. S. Paul Ch., Troy, N. Y., 1886; R. S. Geo. Ch., Astoria, N. Y., 1887-02; Dep. European Chs. to Gen. Conv., 1913-16-17; Secy. Convoc. Eur. Chs., 1904-17. Dean, Conv. Eur. Chs., 1913-17. Res. S. Victor 6, Geneva, Switzerland.
- BELDEN, Louis Isaac**, 241 Windsor Ave., Hartford, Conn., R. S. Thom. Ch. and Gr. Ch. Newington, 1917— b. Waterbury, Conn., Oct. 6, 1869. Trin. B.A., 1894, M.A., 1897; G. T. S., 1897. D—1897, Bp. Niles; P—1898, Bp. Morrison (Dul.). m. Helen C. Root, Sept. 1, 1898, F. Asst. S. Joh. Ch., Ogdensburg, N. Y., 1897-99; Mssy. Dul., 1897-1903; Asst. Ch. Our Sav., Cincinnati, O., 1903; R. Ch. Nativ., Cincinnati; O. R. Chr. Ch., Unionville, Conn.
- BELL, Alfred Wilkinson**, Knott House, Pateley Bridge, Harrogate, Yorkshire, Eng.—Nash., 1908. D—1906, P—1908, Bp. Webb. F. R. So., Milwaukee, 1908
- BELL, Arthur William**, Yreka, Cal.—R. S. Mark Ch., Yreka, Cal.—Sea. D—1897, P—1897, Bp. Johnston. F. Min. Pearsall, Tex., San Antonio, Goliad and Beeville, Tex., 1897; Lewistown, Mont.; Glendive, Mont.; S. Pet. Ch., Sheridan, Wyo.; S. Jas. Ch., Fremont, Neb.; R. Ch. All Ang., Spearfish, S. Dak.; Port Bragg, Cal.\*
- BELL, Bernard Iddings**, Pres. S. Stph. Coll., Annandale-on-Hudson, N. Y., 1919— b. Dayton, O., Oct. 13, 1886; s. Charles Wright Bell and Vienna Valencia (Iddings). Un. Chicago, B.A., 1907; West. Theol. Sem., B.D., 1912. D—1910, Bp. White; P—1910, Bp. C. P. Anderson, m. Elizabeth Wood Lee, Chicago, 1912. F. Asst. Ch. Oak Park, Ill., 1910-11; Asst. Gr. Ch., Chicago, Ill., 1912-13; Asst. Gr. Ch., Chicago, Ill., 1914. Dean S. Paul Cath., Fond du Lac, Wis., 1914-1919. Chrmn. Diocn. Bd. Com. on Rel. Ed., Fond du Lac, 1914-17; Secy. Provl. Bd. of Soc. Ser., 1916-17; Exam. Chapl. for Bp. of Fond du Lac, 1915-17. Author: "Right and Wrong after the War," Houghton, Mifflin, & Co., 1918; "Work of the Ch. for Men at War," Morehouse Pub. Co., 1919; Arts: "Atlantic Monthly" and other mag.; Comp. "The Holy Eucharist," a manual for lay people to use in Church.
- BELL, George Hamilton**, R. F. D. 2, Asheville, N. C.—Mssy. 1909— b. Asheville, N. C., Aug. 21, 1845; s. James F. Bell and Catherine (Phillips). D—1874, Bp. Atkinson, P—1883, Bp. Lyman. m. Mattie D. Gragg, Mar. 1, 1868. F. Mssy. Watanga Co., N. C., 1875-89; trans. Ravenscroft, 1891.\*
- BELL, George Victor**, Columbia Falls, Mont.—Rocky Mountain Mssn. Dist., Dio. Mont., Dec. 1916— b. Charlottetown, P. E. I. Can., July 20, 1871; s. John Bell and Rosabella (Harvie). Emerson Coll., Boston, Mass., M.O., 1902; Virginia, 1910-12. D—1912, P—1913, Bp. Gibson. F. R. Overwharton Par., StaFord, Va., 1912; Mssy. East Milk River, Mssn., 1916-18.
- BELL, Gibson**, Montgomery School, Wynnewood, Pa.—Headmaster Montgomery Sch., 1915— b. Newton, Mass., May 31, 1879; s. Albert I. S. Bell and Susan Laura (Stoughton). Ep. Theol. Sch., B.D., 1907. D—1907, P—1908, Bp. Lawrence, m. Laetitia C. (Hulse) Wheeler, Philadelphia, Pa., Jan. 7, 1907. F. Master S. Paul's Sch., Concord, N. H., 1907-10; M-in-C. Mission of S. John Evang., 1908-10; Head Master S. Stphs. Sch., Colorado Sprgs., Colo., 1910-15.\*
- BELL, Henry Winne**, 782 John St., Utica, N. Y.—Non Par.—b. Albany, N. Y., Sept. 30, 1884; s. Fredrick H. Bell and Mary Elizabeth (Prichard). Un. Coll., Ph.B., 1908, A.M., 1911; G. T. S., 1911. D—1911, P—1912, Bp. Doane, m. Sylvia Livingston de Grasse Morton, July 22, 1912. F. Mssy. S. Andr. Ch., Scotia, and S. Paul Ch., Schenectady, N. Y., 1911-13; R. Trin. Ch., Granville, N. Y., 1913-16; R. S. Paul Ch., Wells, Vt., and S. Margaret Ch., Middletown Springs, Vt., 1914-17. 1st Lieut. U. S. Infantry and with American Red Cross, 1917-19.
- BELL, Robert**, 740 Woodward Ave., New Haven,
- Conn.—R. Forbes Mem. (Epiph.) Ch., New Haven.—Ga. Theol. Sch., B.D., 1908. D— and P—1901, Bp. Brewster. F. Asst. S. Paul Ch., New Haven, Conn., 1901-08; R. Chr. Ch., Middletown, Conn., 1909.\*
- BELL, Robert**, Wilmington, Del.—Vicar Ho. Trin. Ch., Wilmington, 1915— Un. of Glasgow, Scotland, 1890; Epis. Theol. Sch., B.D., 1894. D—1890, Bp. Randolph (for Mass.), P—1894, Bp. Whitehead. F. Asst. Calv. Ch., Pittsburgh, Pa., 1893-97; Asst. S. Mark Ch., Frankford, Phila., 1897-99; R. Ch. Redeem., Sayre, Pa., 1899-1901; S. Pet. Ch., Spottswood, N. J., 1901-03; Ch. Atone., Morton, Pa., with Mansfield, 1903-09; R. All SS. Ch., Williamsport, Pa., 1909. Mem. Stndg. Com. Dio. Har., 1911.
- BELL, Robert Bloomer Hare**, 903 Elm St., Denver, Colo.—R. S. Thom. Ch., Denver— Trin. Coll. Tor., B.A., 1895, M.A., 1901. D—1898, P—1899, Bp. Tor. P. C. of Beeton, Ont., 1898-99; Grace Ch., Tor., 1899-1902; R. S. Paul Ch., Des Moines, Ia.\*
- BELL, Thomas**, Lahaska, Pa.—R. Emer. Trin. Par., Buckingham, Pa.— b. Moreland, Westmoreland Co., Eng., July 28, 1844; Hob., 1868, M.A., 1875; Nash., 1869, B.D. 1870. D—1869, P—1871, Bp. Coxie. F. Iowa City, Ia.; Greensboro, N. C.; Clifton Heights, Pa., 1902-10.
- BELL, Wilbur Cosby**, Theol. Sem., Alexandria, Va.—Prof. Syst. Div. and Apolog., Va. Theol. Sem., Alexandria, Va., 1912— b. Augusta Co., Va., 1881; s. Samuel Hendren Bell and Ellen (Cosby). Hamp. Syd., A.B., 1900; Wash. and Lee Un., D.D., 1914; Va. Theol. Sem., D.D., 1905. D—1905, P—1906, Bp. Randolph. m. Annie Lee Laird, Warrenton, Va., June 21, 1905. F. R. Trin. Ch., Onancock, Va., 1905-06; R. E. Lee Mem. Ch., Lexington, Va., 1906-11; R. S. Andr. Ch., Louisville, Ky., 1911-12. Exam. Chapl. Va., 1909-11.
- BELLAM, Thomas L.**, Sparks, Nev.—R. S. Paul Ch., Sparks, Nev.—b. Ireland, Nov. 8, 1839; s. Richard Bellam and Eliza (Holtou). Rac., M.A., Nash., B.D., 1865. P—1865, Bp. Kemper, P—1866, Bp. Upfold. F. R. S. Jas. Ch., Wadesworth, Nev. Mem. Coun. Adv.\*
- BELLINGER, William W.**, 115 West 91st Street, New York City.—Vic. S. Agnes' Chap. Trin Par., New York, 1908— Un. Coll., B.A., 1883, L.H.D., 1909; Trin. Coll. M.A., 1889; Hob. Coll., D.D., 1901; G. T. S., B.D., 1888; Syracuse Un., D.C.L., 1920. D—1886, Bp. Doane, P—1887, Bp. Niles. F. M-in-C. Gr. Ch., Albany, N. Y., 1886; R. Trin. Ch., Wethersfield, Conn., 1886-89; Asst. Min. S. Mary's Ch., Brooklyn, N. Y., 1889-90; R. same 1890-99; R. Gr. Ch., Utica, N. Y., 1899-1908. Twice Del. to Gen. Conv.
- BELLISS, William Benson**, 1805 Ella St., Selma, Cal.—R. Selma, P—in-C. Fowler and Colainga, all in Fresno Co., Cal., 1914— b. Shroshire, Eng., Nov. 13, 1867; s. Richard Guy Belliss and Sarah Ann (Beck). S. Paul's Coll., 1890; Cent. Un. Ind., B.D. D—1890, P—1891, Bp. N. S. m. Katherine Helen Partridge, Fredericton, N. B., June, 1893. F. Cur. S. Geo. Ch., Halifax, N. S., 1890-92; R. Clementsport, 1893-96; Cur. S. Luke's Ch., Woodstock, N. B., 1896-97; R. S. Mary's Ferry, 1898-1903; R. Westfield, 1903-11; Asst. R. S. Joh. Ch., Petaluma, Cal., 1912-14.\*
- BELLINGER, Thomas, Jr.**, 806½ W. 20th St., Oklahoma City, Okla.—R. S. Joh. Ch., Okla. City, Ho., A.B., 1908; G. T. S., 1911, D—1911, Bp. Doane, R. Chestertown, N. Y., and asoc. Par., 1911. F. R. Gr. Ch., Waterford, N. Y.\*
- BELSEY, George**, Boerne, Tex.—R. S. Helena's Ch., Boerne.—S. Stph., B.A., 1898; Theol. Sem. Va., 1902. D—1902, Bp. Terkin, P—1903, Bp. Millspaugh. F. Missy. Gr. Bend and Larned, Sal., 1902-03; Gen. Mssy. Dio. Sal., 1903-09; Sec. Mssy. Dio. Sal.; C. S. Mark's Ch., San Antonio, Tex., 1909-12; Mssy. Comfort, Tex., 1912.\*
- BELSHAW, Harold**, 316 E. 88th St., New York City.—Cur. Ch. of Ho. Trin., 1920— b. Wigan, Eng., June 13, 1892; s. John Belshaw and Helen (Clark). St. Nath. Sch., Eng., Western Reserve Univ., B.A., Epis. Theol. Sch., Cambridge, Mass. D—1920, Bp. Lawrence.
- BELT, Robert James**, West Plains, Mo.—In-C. All SS. Mssn., West Plains, 1908— b. Ontario, Can., 1876. Detroit Coll. Law, LL.B., 1900; Adm. to Bar (Sup. Ct., Mich., 1900); W. T. S., 1902-04; Nash., 1905; Detroit Bus. Un., 1895. D—1905, Bp. Nicholson, P—1906, Bp. Seymour. m. Olga Gerlan. F. Waterloo, Wis., 1905;

- Chapl. Bp. Seymour and Secy. Bpp. Seymour and Osborne, 1906-08; M. Springfield, Ill., 1906; M. Belleville and Chester, Ill.; Rur. D. Chester, 1908. Ed. Springfield, Ill. Churchman, 1906; Pres. West Plains Min. Alliance, 1917.—
- BENEDICT, Charles E.**, Aux Cayes, Haiti.—R. Ch. Le Saint Sauveur, Aux Cayes, Haiti.
- BENEDICT, Cleveland Keith**, Sewanee, Tenn.—Dean. Theol. Dept. Un. So., 1910—. b. Marietta, Ga., March 24, 1864; s. Samuel Benedict and Julia (Hicks). Ken. B.A., 1887, D.D., 1911; Camb. Theol. Sch., B.D., 1911. D—1890, Bp. Knickerbocker, P—1892, Bp. Vincent m. Olivia Procter, Glendale, O., Apr. 24, 1895. F. Asst. S. Paul's, Steubenville, O., 1890-92; Ast. Chr. Ch., Glendale, O., 1892-94; R. same, 1894-1910. Sec. Stndg. Com. Dio. So. O., 1898-1908.
- BENEDICT, Durlin Serenus**, Washington, D. C.—Hillsdale Coll., A.B.; Chicago-Kent Coll. of Law; adm. to Bar of Supm. Cts. of Ind. and Cal. and to Bar of Supm. Ct. of U. S.; Western Theol. Sem.; Morris Brown Coll., LL.D., 1908; Nor. Un., LL.D., 1909. D— and P—1903, Bp. Williams (Marq.). F. P-in-C. S. Paul's Cath., Marquette, Mich. Author: "Does God Require Us to Go to Church?" and various pamphlets.
- BENEDICT, George E.**, Apalachicola, Fla.—R. Trin. Ch., Apalachicola. Ken. B.A., 1884. D—1887, Bp. Peterkin, P—1887, Bp. Gillespie. F. City Mssy., Cincinnati, O., 1887-89; Mssy. in Va., 1889-92; Mssy. in Ga., 1892; Asc. Ch., Cartersville, Ga., 1892-99; Pres. Samuel Benedict Mem. Sch., Cedartown, Ga.\*
- BENEDICT, George E.**, Macombe, Haiti.
- BENEDICT, Robert**, Parker, South Dakota.—Un. So. 1899. D—1898, Bp. Gray, P—1900, Bp. Whitaker. F. All S.S. M., Winter Park, Fla., 1898-99; Asst. S. Mich. Ch., Germantown, Pa., 1899-1900; Asst. S. Paul Ch., Chestnut Hill, Pa., 1900-01; R. Chr. Ch., Eddington, Pa., 1901-02; Asst. S. Luke Ch., Evanston, Ill., 1902-04; P-in-C. S. Jude's Ch., Henderson, and S. Joh., Le Sueur, Minn., 1904; R. S. Andr. Ch., Minneapolis, Minn., 1904-07; Asst. Emman. Ch., Cumberland, Md., 1907-08; R. Chr. Ch., Ridley Park, Pa., 1908-11; Chr. Ch., Douglas, Wyo., 1911-12; R. S. Paul Ch., Doylestown, Pa., 1912; R. S. Jas. Ch., Langhorne, Pa.
- BENFORD, William H.**, Sodus, N. Y.—R. S. Joh. Ch., Sodus, N. Y., 1914—. b. Birmingham, Eng. King Edw. Gram. Sch.; Taylor Un., Ph.B.; Drew Theol. Sem., B.D., 1892. D—1908, P—1908, Bp. Darlington. F. M. E. Ch., 1892-07; R. S. Joh. Ch., Westfield, Pa., 1907-08; R. S. Luke Ch., Mechanicsburg, Pa., 1908-09; R. Ho. Cross Ch., Cumberland, Md., 1909-10; Asst. S. Jude and Nativ. Chs., Philadelphia, Pa., 1910-11; Asst. Ch. Our Sav., Philadelphia, Pa., 1910-12; R. S. Andr. Ch., Yardley, Pa., 1912-14.\*
- BENHAM, Caleb**, Hilliard, Fla.—Mssy. work, 1916—. b. Iron Hill, Que., 1852; s. Joseph Hastings Benham and Mary (Goff). Lawr. A.B., 1883; Sea., B.D., 1883. D— and P—1883, Bp. Whipple. m. Betsey Lindsay, 1912. F. Ch. Ho. Com., St. Peter, Minn.; Mssy. Redwood Falls; R. Ho. Trin. Ch., Bismarck, North Dakota, 1886; R. Gr. Ch., Menominee, Mich., 1889; R. S. Paul Ch., Benicia, Cal., 1893; R. S. Mary Ch., Napa, Cal., 1895; R. Chr. Ch., Eureka, Cal., 1901; Mssy. Suisun and other pts., Cal., 1905; Assoc. R. Trin. Ch., San Francisco, Cal., 1909; R. Gr. Ch. Wabasha, Minn., 1911; R. S. Pet. Ch., Ferdinand, Fla., 1913-16.
- BENJAMIN, Heber Corwyn**, Ft. Lupton, Colo.—Vic. S. Andr. Ch., 1919—. b. Hamilton, Mich., July 20, 1891; s. Peter H. Benjamin and May (Harvey). Hope Coll., Holland, Mich.; Colo. St. Teach. Coll., A.B.; S. Joh. Coll., Greeley. D—1919, P—1920, Bp. Johnson. m. Florence E. Slack, 1913.
- BENNETT, Albert G. Bramwell**, 2618 Divine St., Columbia, S. C.—R. S. Joh. Ch., Columbia. F. R. S. Joh. Ch., Shandon, S. C.—\*
- BENNETT, Alden Lewis**, 14 Berkeley Place, Montclair, N. J.—Secy. Vol. Prison League, 1919—. Off. at Montclair, N. J. Un. Coll., A.B., A.M.; Epis. Theol. Sch., B.D., 1890. D—1890, P—1891, Bp. Potter. F. Welfare service overseas.
- BENNETT, Charles A.**, Cheyenne, Wyo.—R. S. Mark Ch., Cheyenne.\*
- BENNETT, Edmunds**, 2515 Eusley Ave., Eusley, Ala.—R. S. Joh., Eusley, Ala., 1919—. b. Cornwall, England. Ruth., D.D., 1900. D—1892, P—1893, Bp. Williams. F. R. S. Geo. Ch., Lee, Mass., 1893-95; R. S. Pet.-by-the-Sea, Narragansett Pier, R. I., 1895-98; Assos. R. Ch., Adv. Cincinnati, O., 1898-1901; Trin. Ch., Mobile, Ala., 1901-1911; R. S. Luke, Memphis, Tenn., 1911-16; Trav. Secy. Pension Fund. Mssy. Wrk., 1919.
- BENNETT, Edmund Cooke**, Centredale, R. I.—R. S. Alban. Ch., Centredale, and S. Thom. Ch., Greenville.—S. Sph., 1884; Theol. Sem., Va., 1887; D—1887, P—1888, Bp. Potter. F. Assoc. Mssy. Milbrook, N. Y., 1887-88; R. S. Joh. Ch., Moorhead, Minn., 1889; Assoc. Mssy. Milbrook, 1889-90; Bethany, Conn., 1890-93; Genl. Mssy. and Dean, Buffalo, N. Y., 1894-95; M. S. Mark, Highland, Md., 1895; R. S. Joh. Ch., Sodus, N. Y., 1895-1902; Asst. S. Paul Ch., Burlington, Vt., 1902-06.
- BENNETT, Edmund Robert**, 47 Elm St., Buffalo, N. Y.—R. S. Phillips Ch., Buffalo.—Baltimore Normal; Nash, B.D., 1901. D—1896, P—1896, Bp. Nicholson. F. S. Phil. Ch., St. Paul, Minn., 1896; Asst. S. Jas. Ch., Baltimore, Md., 1897. Pres. Conf. Ch. Wk. among Col. People, 1902-03; R. S. Mark Ch., Wilmington, N. C., 1897; R. S. Aug. Ch., Camden, N. J., Archd. Cold. Wk., Jacksonville, Fla.
- BENNETT, Franklin I. A.**, 651 11th St., N. E., Wash., D. C.—P-in-C. Calv. Ch. and other Mssns. Dio. Wash., 1902—. b. New Orleans, La., May 14, 1873; s. John Bennett and Leona (Bennett). Howard Un., 1895; King Hall, 1897. D—1897, P—1898, Bp. Capers. m. Zelie Ridgley, Annapolis, Md., June 21, 1899. F. Mssy. S. C., 1897-1900; Asst. Warden King Hall, Wash., 1900-01; S. Phil. Ch., Anacostia, D. C., 1900-02. Mem. Bd. Mgrs. Diocn. Bd. Mssns., 1914—. Diocn. Bd. Soc. Serv., 1919.
- BENNETT, Granville Gaylord**, Minneapolis, Minn.—R. S. Paul Ch., Minneapolis. Un. Neb., 1903; Sea., 1907, B.D. D—1906, P—1907, Bp. Graves. F. C. Cath. of Our Merc. Sav., Faribault, Minn., 1906; Chapl. K. M. A., 1907-08; Holdrege, Neb., 1909-10; R. Bozeman, Mont., 1911. Mem. Stndg. Com. Kearney, 1911; Exam. Chapl. Kearney, 1908-1911; R. Ch. Incar., Gt. Falls, Mont.; Newly Elected Bishop Coadj. of Duluth.
- BENNETT, George Henry**, Bay Cy., Mich.—P-in-C. Gr. Ch., Bay City, 1918—. b. New Brunswick, N. J., 1878; s. Judson Bennett and Elizabeth (Bennett). Rut. B.S., 1902, G. T. S., 1912; Col. Div. Sch., 1907. D—1912, Bp. Doane, P—1913, Bp. R. H. Nelson. m. Anna Gorham Hathaway, Providence, R. I., Sept. 1, 1915. F. Cur. All Ang. Ch., N. Y. C., 1912-13; Cur. S. Jas. Ch., Danbury, Conn., 1913-14; Cur. S. Sph. Ch., Providence, R. I., 1914-15; R. Chr. Ch., Island Bond, Vt., 1915-17; R. S. Joh. Ch., Midland, Mich., 1917-18.
- BENNETT, Hiram Rockwell**, 507 Asbury Ave., Asbury Park, N. J.—R. Trin. Ch., Asbury Park, N. J., 1919—. b. Troy, Pa., March 8, 1886; s. Samuel Currier Bennett and Marietta (Rockwell). Coll. N. Y. C. G. T. S., 1913, B.D., 1915. D—1913, P—1914, Bp. Burgess. m. Louise A. Young, Brooklyn, N. Y., Sept. 11, 1909. P. D. in-C. S. Lydia's Ch., Brooklyn, N. Y., 1913-14; Children's Mssy., Queens and Nassau, Archd. 1914-15; R. Gr. Ch. (Greenville), Jersey City, N. J., 1915-19; Civilian Chapl. Camp Dix, N. J., 1918.
- BENNETT, John**, 1136 No. 36th St., Kansas City, Kan.—R. S. Pet. Ch., Kansas City, Kan.—Nash., 1866. D—1866, P—1867, Bp. Kemper. F. S. Alb. Ch., Sussex, Wis., 1860-74; Mssy. N.W. Mo., 1874-80; S. Paul Ch., Wyandotte, Kan., 1880-90; Gen. M. S. E., Kan., 1890-91; R. Ft. Scott, 1891-98; R. non-res. S. Joh. Ch., Girard, 1894-1901; R. S. Pet. Ch., Pittsburg, Kan., 1898-1900; R. Ch. Asc., Burlington, Kan., 1906-09; R. S. Barn. Ch., Williamsburg, Kan., 1901. Author: "The Progress of Science a Helpmate and not a Barrier to the Promotion of Christianity"; "The Geology of Southeastern Kansas" (1904); "Joint Report of Geological Survey of Kansas" (1896) idem (1909).\*
- BENNETT, Manning Blackstone**, 27 Oxford Rd., New Hartford, N. Y.—R. S. Sph. Ch., New Hartford, 1919—. Wesl. Ph. B., 1897. D—1899, P—1900, Bp. Huntington. F. Trin. Ch., Boonville, N. Y.; Asst. Calv. Ch., Utica, N. Y., 1902-03; R. S. Mary Ch., So. Manchester, Conn., 1903-17; Cur. Calv. Ch., Utica, N. Y., 1917-18.
- BENNETT, Thomas W.**, Dillon, Mont.—R. S.



- James' Ch., 1919.— b. Philadelphia, Pa., Sept. 12, 1888; s. William J. Bennett and Virginia R. (Bennett). Wm. and Mary Coll.; Phila. Div. Sch., 1914. D—1914, Bp. Rhinelander, P—1915, Bp. Brewer; F. R. Trin. Ch. Jeffers, Mont., 1914-19.
- BENNETT, Vincent Leroy**, 802 Broadway, N. Y. C.—Asst. Gr. Chap., N. Y. C., 1919.— b. Missouri; s. William I. Bennett and Catherine (Quinn), Muhlenberg Coll.; Un. Penn., B.A.; Union Theol. Sem., Tenn., B.D., 1916. D—1917, P—1918, Bp. Greer, m. Edna M. Henry, June 4, 1917. Chapt. U. S. Navy, May 22, 1918—Sept. 20, 1919.
- BENSLEY, Thomas John**, S. Andrew's Rectory, Lambertville, N. J.—R. S. Andrew's Ch., Amwell at Lambertville, N. J., 1918.— b. London, Eng., Oct. 5, 1876; s. Thomas James Bensley and Elizabeth (Bush), Begbroke, Oxon., S.T.L., 1905; Coll. Div., London, Eng., D.D., 1914. D—1904, P—Sept., 1904, Bp. Birmingham, Eng. F. R. S. Luke's Ch., Niles, O., 1909-10; R. S. Joh. Ch., Toledo, O., 1910-11; R. Chr. Ch. Palmyra, N. J., 1911-18.
- BENSON, Eugene H.**, Ukiah, Cal.—Non Par.—Pomana Coll., B.A., 1894; Un. Cal., M.A., 1898. D—1899, P—1900, Bp. Nichols. F. Mssy. Ch. Ho. Sav., Santa Clara, Cal.; Chapt. Ch. Mess., N. Y. C.; R. Ch. S. Joh. Evang., San Francisco, Cal.\*
- BENSON, Lloyd Raeburn**, 78 Second St., Iilon, N. Y.—R. S. Aug. Chap., Iilon, N. Y., 1913.— b. Hudson, N. Y., Apr. 18, 1878; s. Alexander Ross Benson and Julia Vail (Webster) Trin. Coll., A.B., 1899, A.M., 1902; G. T. S., S.T.B., 1903. D—1902, Bp. Worthington, P—1903, Bp. Doane, m. Theodosia Priscilla Alden, Ellsworth, Kan., 1907. F. R. Ch. Ho. Apos., Ellsworth, Kan., 1903-13; Secy. Convoc. Salina, 1905 and 1909-12; Secy. Coun. Adv., Salina; Exam. Chapt. Dist. Salina, 1910-13; Del. Gen. Conv., Salina, 1907-10.
- BENSON, William Joseph Henry**, 512 52nd St., Milwaukee, Wis.—Trav. Mssy. Dio. Milwaukee, b. Savanna, Ill., June 8, 1884; s. John J. Benson, Nash., 1909. D—1908, P—1909, Bp. Webb.\*
- BENSTED, Benjamin Thomas**, Rugby, Tenn.—R. Chr. Ch., Rugby, Tenn.—F. Mssy. Llano, Tex., Alva, Okla., 1904; Dodge City, Kan.; Great Bend, Kan.; R. S. Andr. Ch., Harriman, Tenn.\*
- BENTLEY, Albert Edward**, 1907 Vyse Ave., West Farms, N. Y.—R. Gr. Ch., West Farms, N. Y., 1917.— b. Sheffield, Eng.; s. Arthur Bentley and Elizabeth (Cowan). D—1894, Bp. Huntington, P—F. Jordon, N. Y., 1894-95; Windsor, N. Y., 1895; West Hoboken, N. J., 1895; R. Zion Ch., Douglaston, N. Y., 1895-1917.
- BENTLEY, Cedric Charles**, St. Sph. Rec., Olean, N. Y.—R. S. Sph. Ch., Olean, 1919.— b. Oswego, N. Y., July 8, 1890; s. Charles A. Bentley and Ida B. (Ketcham). Hob. Coll., B.A., 1913; G. T. S., 1916. D—1916, P—1917, Bp. Fiske, m. Elise Descher Van Vechter, June 12, 1919. F. Asst. Gr. Ch., N. Y. C., 1916-19.
- BENTLEY, Cyril Edmund**, S. Luke's Rectory, Lincolnton, N. C.—R. S. Luke's Ch. and five Assoc. Mssns., Lincolnton, N. C., 1916.— b. Clayton, N. Y., July 11, 1893; s. Walter Edmund Bentley and Harriet Faye (Chamberlin). S. Sph. Coll., Annandale, N. Y.; G. T. S., 1916. D—1916, Bp. Darlington, P—1917, Bp. Horner, m. Edna Frances Braun, Brooklyn, N. Y., July 17, 1916.
- BENTLEY, George Ponsonby**, E. Boston, Mass. Vic. Gr. Ch. and Hosp. Chapt., Boston.—Wyc. Coll.; Un. Tor. D—1898, Bp. Tor., P—1899, Bp. Sessums. F. Asst. S. Paul Ch., New Orleans, 1898-1900; R. Gr. Ch., Monroe, La., 1901-02; C. Kilmearin, Co. Kildare, Ire., 1902-04; C. Mossell Bay, Capetown, S. A., 1904-06; R. S. Andr. Ch., Edwardsville, Ill., 1906-09; Lockport, Ill., 1909-11; R. Calv. Ch., Montgomery, W. Va., 1911.
- BENTLEY, Walter Edmund**, Port Washington, L. I., N. Y.—R. S. Stephen Ch., Port Washington, L. I., N. Y., 1920.— b. Sheffield, Eng., Sept. 29, 1864; s. Arthur Bentley and Sarah E. (Cowan). Sheffield Coll., 1880; S. Andr. Coll., 1898-1901. D—1891, P—1892, Bp. Huntington, m. Harriet Chamberlin, Syracuse, N.Y., Oct. 11, 1892. F. M-in-C. Ch. Gd. Shpd., Oriskany Falls, N. Y., 1891-92; R. Chr. Ch., Clayton, N. Y., 1892-94; R. S. Pet. Ch., Bainbridge, N. Y., 1894-96; R. Chr. Ch., Deposit, N. Y., 1896-97; Vic. S.
- Mark's Ch., N. Y. C., 1897-99; R. S. Edm. Ch., N. Y. C., 1899-1900; Asst. All. Souls Ch., N. Y. C., 1900-02; R. Ch. Resur., N. Y. C., 1902-03; Ch. Asc., Brooklyn, N. Y., 1905-20. Fndr. and Nat'l Secy. Actors Ch. Alliance of Amer.; Pres. N. Y. Over-Seas Club and Par. Mssnr.
- BENTLEY, W. Gordon**, 217 Paulson Ave., Passaic, N. J.—R. S. Joh. Ch., Passaic, N. J., 1908.— b. Champion, N. Y., Oct. 12, 1857; s. David Bentley and Caroline (Howard). S. Andr. Div. Sch., 1890. D—1890, P—1891, Bp. Huntington, m. J. Viola Campbell, Orwell, N. Y., July 17, 1890. F. S. Paul's Ch., Constableville, N. Y.; S. Mark's Ch., Port Leyden, N. Y.; Trin. Mssn., Grieg, N. Y., 1890-94; Gr. Ch., Waverly, Eman. Ch., Smithboro, N. Y., 1894-98; S. Sph. Ch., New Hartford, N. Y., 1898-1908.\*
- BENTON, Dwight Jr.**, Altoona, Pa.\*
- BENTON, Mortimer Murray, Jr.**, 952 S. Fourth St., Louisville, Ky.—Retired.— b. Covington, Ky., Feby. 18, 1841; s. Mortimer Murray Benton and Angelyn (Clemons). Un. Va., 1857-58; U. S. N. Acad., 1858-61; G. T. S., 1869. D—1868, P—1870, Bp. Smith, m. Betty Terry, Louisville, Ky., July 14, 1869. F. R. S. Joh. Ch., Wheeling, Dio. Va., 1870-71; R. Calv. Ch., Summit, N. J., 1871-74; R. Ch. Nativ., Maysville, Ky., 1875-77; R. Trin. Ch., Danville, Ky., 1878-81; R. Ch. Adv., Louisville, Ky., 1881-90; Prof. Anal. Phys., Un. So., 1890-92; Archd. Ky., 1892-1908; P-in-C. S. Andr. Ch., Long Beach, Cal., 1908-09; P-in-C. Trin. Ch., Orange, Cal., 1909. Member Stndg. Com., Dio. Ky., 1882-1900; Dep. Gen. Conv., 1889-1901; Exam. Chapt. 1876-82, 1905-07. Lieut. Confed. Navy, Civil War.
- BENTON, Robert Agnew**, 114 E. 39th St., Norfolk, Va.—R. Emer. S. Sph. Ch., Sewickley, Pa., 1908.— b. Canea, 1842; s. George Benton and Caroline (Spencer). Trin. Coll., B.A., 1864, M.A., 1867. D—1869, Bp. Neely for Bp. Chase, P—1874, Bp. Niles, m. J. Rosalie Collins, Wilmington, Del., Jan. 13, 1875. F. Instr. S. Paul's Sch., Concord, N. H., 1864-84; R. S. Andr. Ch., Hopkinton, N. H., 1879-84; R. S. Sph. Ch., Sewickley, Pa., 1885-1908. Exam. Chapt. for Bp. Whitehead several times.
- BENTON, William Delancey**, Hillsboro, N. C.—R. S. Math. Ch., Hillsboro, Gr., D.D. D—1890, P—1891, Bp. Huntington. F. R. S. Joh. Ch., Dubuque, Ia.; R. Emman., Norwich, N. Y.; R. Trin. Ch., Fredonia, N. Y.\*
- BENTON, William Lane Hall**, 902 North Main St., Santa Ana, Cal. R. Mess. Ch., Santa Ana, Cal., 1917.— b. Wilson, N. C., July 12, 1866; s. Angelo Benton and Elizabeth Hooper (Hall). Un. Del.; Trin. Coll.; Gen. Theol. Sem., Sewanee, Tenn., 1894. D—1894, P—1895, Bp. Whitehead, m. Kate Marshall Phipps, Oct. 3, 1895. F. Braddock, Jeannette and Latrobe, 1894-96; Asst. Trin. Ch., Pittsburgh, Pa., 1896-1900; R. Ch. Our Father (Mem.), Fozburg, Pa., 1900; R. Ch. Nativ., Crafton, Pa., 1903-15.
- BERGER, William Edward**, Nashotah, Wis.—Student at Nashotah House. b. N. Y. C., June 4, 1896; s. Leopold Berger and Mathilde (Von Hof Berger). S. Sph. Coll.; B.A.; D—1919, Bp. Weller.
- BERGHAUS, Charles Edward**, 86 Preston St., Ridgefield Park, N. J.—P-in-C. Miss. of S. Mary Vir., 1916. b. Carlisle, Pa., Feb. 7, 1884; s. Rev. Valentine Hummel Berghaus and Louisa (Clayton). S. Luke's S. Wayne, Pa.; Pr. B.A.; Phila. Div. Sch., 1911, B.D., 1912. D—1911, P—1911, Bp. Darlington, m. Ethel M. Merchant, Nov. 3, 1915. F. S. Luke Ch., Mt. Joy and S. Eliz. Ch., Elizabethtown, Pa., 1911. During War served as Four Minute Man.
- BERISON, Charles Etienne Francois**, Vicksburg, Miss.—
- BERKELEY, Alfred Rives**, 1427 Polymna St., New Orleans, La.—R. S. Paul Ch., New Orleans, La. b. Jackson, Tenn., Sept. 2, 1880. s. Edmund Berkeley and Julia (Ramsey). Un. N. C., A.B., 1900, M.A., 1901; Theol. Sem. Va., 1904. D—1904, P—1905, Bp. Cheshire. m. Sarah Bernard Manning, Dec. 11, 1907. F. In-C. Ch., Mess. Mayodan, N. C., and Mssns., 1904-11; Vic. Chapt. Ho. Commun., Ho. Apos. Par., Phila., Pa., 1911. Dep. Gen. Conv. Dio. N. C., 1919.
- BERKELEY, Orey Robinson**, 123 Prescott St., Toledo, O.—Curate, S. Mark, Ch., 1919.— b. Beaver Dam, Va., June 28, 1892; s. Edmund Berkeley and Charlotte (Breathed). Trin. Coll.



- Bex. Hall, Gambier, O. D—1919. Bp. Leonard.
- BERNARD, Floyd Erwin**, 122 West St. Freeport, Ill.—R. Gr. Ch. Freeport, 1917. b. Arcada, N. Y., 1882; s. James J. Bernard and Charlotte (Thompson). Un. Rochester; Un. Chicago, Ph. B., 1908, A.M., 1910, B.D., 1917; W. T. S., 1910. D—1910, P—1911, Bp. Anderson, m. Selma Bjourstrom, 1916. R. S. Ann Ch., Chicago, 1910-1917.
- BERNARD, Walter Charles**, 7 Tyler Street, Brattleboro, Vt.—R. S. Michael's Church, Brattleboro, Vt., 1918— b. Danville, Quebec, Can., Sept. 20, 1858; s. Ralph Montague James Bernard and Elizabeth (Oldfield). Bpp. Coll., Lenoxville, Quebec, B.A., 1882, M.A., 1886. D—1884, P—1885, Bp. J. W. Williams. m. Katherine Ellen Martin, Bury, Quebec, 1886. F. Bury Dio. Quebec, 1884-86; Portneuf, Quebec, 1886-89; Adamsville, Montreal, 1889-92; Lacolle, 1892-98; Phillipsburg, 1898-1902; Swanton, Vt., 1902-05; Bedford, Dio. Montreal, 1905-09; East Berkshire, Vt., 1909-10; Chester, Vt., 1910-14; Newport, Vt., 1914-18; Secy. Dio. Vt., 1913—; Dep. Gen. Conv. 1916 and 1919; R. S. Mark's Ch., Newport, Vt., 1914-18.
- BERT, B. Stewart**, 409 Prendergast Ave., Jamestown, N. Y.—Cur. S. Luke's Ch., Jamestown, 1919— b. Newville, Pa., April 28, 1873; s. John George Abba la Bert and Letitia Elizabeth (Graham). W. P. H. Training School, 1891; Bp. White Hall, Prep. Sch., 1903; Nash., 1906. D—June, 1906, P—Dec., 1906, Bp. Webb. F. R. Emman. Ch., Racine, Wis., 1906-09; Cur. S. Joh. Div., Newport, R. I., 1909-10; Cur. S. Joh. Ch., Norristown, Pa., 1911-16; Cur. Ch. Annunciation, Phila., Pa., 1916-19.
- BESSEY, Arthur Albert**, Milton, Vt.—P-in-C. Trin. Ch., Milton, 1918— b. Poultney, Vt., Febr. 16, 1891; s. William Albert Bessey and Laura Clark (Perry). S. Stph. Coll., B.A., 1914; G. T. S., 1917. D—1917, P—1918, Bp. Hall. F. Min.-in-C. Trin. Ch., Milton, Vt., June 20, 1917-18.
- BETHEA, Morrison**, 203 Goldsboro St., Wilson, N. C.—R. S. Tim. Ch., Wilson, N. C., 1916— b. Marion, S. C., Nov. 27, 1872; s. William W. Bethea and Sallie E. (Morrison). Presby. Coll., S. C. D—1908, P—1909, Bp. Beckwith. m. Gertrude Curtis, Chester, S. C., Feb. 8, 1892. F. Auburn, Ala., 1908-11; Williamston, N. C., 1911-16. Secy. and Regis. Dio. East Carolina, 1913-16; Sec. and Registrar of the Dio. of N. C., 1917.
- BETTICHER, Charles Eugene, Jr.**, 281 Fourth Ave., N. Y. City.—Phil. Div. Sch., 1904. D—1904, Bp. Coleman, P—1905, Bp. Mackay-Smith. Editorial Sec. Board of Missions, 1917— F. Asst. Gloria Dei (old Swedes) Ch., Philadelphia, Pa., 1904-05; P-in-C. S. Matt. Mssn., Fairbanks, Alaska, 1905-10; P-in-C. Tanana Valley Mssn. (incl. S. Mk., Nenana, S. Barn., Chena, and S. Luke, Salchaket and outlying points), 1905. Secy. SS. Comm. Dio. Alaska, Exam. Chapl., Alaska. Dep. Gen. Conv., 1911. Ed. and Pub., "The Alaskan Churchman," 1906-14. Managing Editor, "The Spirit of Missions," 1916.
- BEVAN, Wilson Lloyd**, Gambier, O.—Prof. Eccl. Hist. Kenyon Coll., Gambier, 1918— b. Baltimore, Md., 1866; s. George Frazier Bevan and Harriet Luentia (Lloyd). Joh. Hon., B.A.; Colum. Un., M.A.; G. T. S., S.T.B. D—1889, Bp. Potter, P—1891, Bp. Doane, m. Maria K. Castis, 1891. F. Fellow Un. Colmb., 1889; R. Trin. Ch., Concord, Mass., 1894-1896; Prof. His. Un. of So., 1898—; Prof. Hist. Un. of So., 1911-1914; Assoc. Ed. N. Y. Churchman., 1898-1917. Author: Sir Wm. Pitty, 1895; World's Congress, 1912; Church History—Medieval and Modern, 1913; Gospel and Government, 1914. Contrib. Schaght Herzog Encyclopaedia Relig. Knowledge, 1907; Constructive Quarterly, 1915-19; Harper's History of the War, 1919.
- BEVINGTON, John Alma**, 45 5th Ave., N. Y. C.—F. Officiating Lake Placid, N. Y.; R. S. Paul Ch., Kinderhook, N. Y.; R. Ch. Gd. Shpd., Granite Springs, N. Y.
- BEW, Woo Yee**, Kohala, T. H., Chinese Mssn., Honolulu, T. H.
- BICKNELL, Jesse Richards**, 1324 Linden Ave., Baltimore, Md.—Retired. Vol. Chapl. Baltimore City Mssn. Staff, 1919— b. Lexington, Ind., Nov. 13, 1848; s. George Augustus Bicknell and Elizabeth Haskins (Richards). Un. Ind., A.B., 1868, B.L., 1871, M.A., 1872; Nash., B.D., 1874. D—1874, P—1875, Bp. Talbot. F. Cur. S. Paul Ch., Evansville, Ind., 1874-75; Cur. S. Paul Cath., Indianapolis, 1875-77. P. Gr. Mssn., Muncie, Ind., 1877-80; Cur. S. Joh. Ch., Jacksonville, Fla., 1885-90; F. Gr. Mssn., Waycross, Ga., 1890-93; R. S. Geo. Ch., Griffin, Ga., 1892-93; R. Ho. Cross Ch., Sanford, Fla., 1893-95; R. S. Luke's Ch., Marianna, Fla., 1895-97; R. S. Andr. Ch., S. Mary's Co., Md., 1897; P. S. Kath. Ch., Pensacola, Fla., 1897-1903; Cur. Pro-Cath. Ch. the Ascen., 1903-05; P. S. Joh. Ch., Worrington, Fla., 1905-06; Cur. S. Andr. Ch., Washington, D. C., 1906-08; Vic. S. Joh. Ch., College Park, Atlanta, Ga., 1908; Cur. S. Andr. Ch., Washington, D. C., 1908-10; Chapl. Ancon Hosp. Canal Zone, Panama, 1910-11; Cur. S. Paul Chap., Baltimore, Md., 1911-18; Civ. Chapl., Camp Meade, 1918-19.
- BIAZIRE, Salvio**, Philadelphia, Pa.\*
- BIERCK, Julius Gustav**, 4616 Lockwood Ave., Philadelphia, Pa.—Non Par.—D—1895. Mus. Dir. S. Stph. Chap., Burd Asyl., and Dean Chapt. Amer. Guild Organists.\*
- BIGELOW, Frank Hagar**, Corboda, Argentine Republic.—Director Magnetic Observatory 1915— Harv., B.A., 1873, M.A., 1881, B.D., 1880, Cambridge, Mass.; L.H.D., 1898, Colmb. Un., Wash. D. C. D—1880, P—1881, Bp. Pad-dock. Prof. Meteorology, Oficina Meteorologica Argentina Corboda and Buenos Aires, Argentine. F. Natick, Mass., 1880-81; Chapl. Taylor Orphan Asylum, Racine, Wis., 1884-89; Asst. S. Joh. Ch., Washington, D. C., 1891-1910; Prof. Math., Rac., 1884-89; Prof. of Meteorol., U. S. Weather Bureau, 1891-1910; Prof. Sol. Physics, George Wash. Un., 1894-1910. Author: Numerous Scientific Papers and Reports on Meteorology, Solar Physics and Terrestrial Magnetism and Treatises on these subjects.
- BIGELOW, Frank Hoffnagel**, Pomfret, Conn.—R. Chr. Ch., Pomfret, 1917— b. N. Y. City, June 10, 1873; s. Loyal Alpheus Bigelow and Elizabeth (Hoffnagel). Middlebury Coll., A.B., 1894; Ep. Theol. Sem. B.D., 1899. D—1899, Bp. H. C. Potter, P—1900, Bp. Lawrence, m. Mabel Augusta Brittain, Fredericton, N. B., April 2, 1902. F. S. Paul Ch., Natick, Mass., 1899-03; Vic. S. Luke's Ch., Stamford, Conn., 1903-11; Asst. R. S. Joh. Ch., Bridgeport, Conn., 1915; R. Trin. Ch., Lime Rock, Conn., 1915-17.
- BIGELOW, Nathaniel Davis**, 289 Hanover St., 1916. b. Williamsville, N. Y., Nov. 2, 1866; s. Harry Foster Bigelow and Lucy Beals (Staples). O. Wesly. Un., A.B., 1892; Bos. Un. Sch. Theol., S.T.B., 1898. D—1905, P—1907, Bp. Leonard, m. Flora May Kirby, Portsmouth, O., Sept. 14, 1897. F. Meth. Min., 1892-1905; R. Gr. Memor. Ch., Ashtabula, O., and S. Paul's Ch., Conneaut, O., 1905-08; R. S. Andr. Ch., Elyria, O., 1908-13; R. Trin. Ch., Anderson, Ind., 1913-16.
- BIGELOW, Warren Daniels**, 5 Belmore Terrace, Jamaica Plain, Mass.—R. S. Pct. Ch., Jamaica Plain, Mass., 1911— Harv. A.B., 1898, A.M., 1899; Ya., B.D., 1902. D—and P—1911, Bp. Lawrence. F. a Congregational Minister.
- BIGGS, Charles Lewis**, Brookfield Center, Conn.—R. S. Paul's Ch., Brookfield Center, 1915— b. Oxford, Eng., July 30, 1871; s. Frank Lewis Biggs and Annie (Carter). S. Stph. Coll., B.A., 1893, M.A., 1914; G. T. S., 1896. D—1896, Bp. H. C. Potter, P—1897, Bp. Coleman, m. M. E. Humphrey, Fort Dodge, Ia., 1906. F. Cur. S. Mich. Ch., N. Y. C., 1896-1900; Mssy. Cedar Falls, Ia., 1900-05; R. S. Mark's Ch., Fort Dodge, Ia., 1905-06; R. S. Paul's Ch., Henderson, Ky., 1906-12; Cur. S. Luke's and Epiph. Chs., Phila., Pa., 1912-15. Chmn. S. S. Conv., Dio. Ia., 1903-06; same, Dio. Ky., 1908-12. Author: "Hugh Latimer, Prophet, Bishop and Martyr," Jacobs, Phila., Pa., 25c.
- BIGHAM, Thomas James**, 159 La Belle St., Pittsburgh, Pa.—Priest-in-Charge, The Church of the Advent, Pittsburgh, 1917— b. Pittsburgh, Pa., Mar. 23, 1875; s. Joel Lewis Bigham and Sarah Davis Bigham. Phil. Div. Sch., 1909, S.T.B., 1910. D—June, 1909, P—Dec., 1909, Bp. Whitehead, m. Ida Newell, Pittsburgh, Pa., July 11, 1899. F. Secy. Syn. Prov. Wash., Mssy. Com. Dio. Pitts., Hist. Soc., Dio. Pitts., S. Agnes' Ch., St. Mary, Penn.; and St. Mart. Ch., Johnsonburg, 1909-10; Archd. of Pittsburgh and Chapl. of the Laymen's Missy. League, 1910-17.
- BIGLER, Cleon E.**, 234 N. Sandusky St., Dela-

- ware, O.—R. S. Pet. Ch., Delaware, O., 1919—b. Waterloo, Ind., Apr. 29, 1887; s. William B. Bigler and Minnie Belle (Patterson). Nash. Prep. Dept., 1908-10; G. T. S., 1910-13; D—March 25, 1913, P—Sept. 29, 1913, Bp. John H. White, m. Margaret Annette Kehoe, Chicago, Ill., Aug. 10, 1915. F. P-in-C. Trin. Ch., Kendallville, Ind., and Emman. Ch., Garrett, Ind., 1913-14. Cur. Chr. Ch., Chicago, Ill., 1914-15; P-in-C. S. Paul's Ch., DeKalb, Ill., and S. Pet. Ch., Sycamore, Ill.; 1915-19.
- BIGLER, Eugene F.**, Apartado 348 Tampico, Mex., 1919—, Keny. 1900; Bex. 1903; D—1903, P—1904, Bp. Leonard (O.). F. Gr. Ch., Defiance, O., 1903-07; Asst. Ch. of the Adv., Cincinnati, O., 1907-09; R. S. Paul Ch., Monterey, Mex., 1909-12; Calv. Ch., Columbia, 1912-13; R. Ch. Redeem. Lorain, O., 1913-19.
- BIHLER, Walter Charles**, 328 Central Ave., Highland Park, Ill.—Cur. Trin. Epis. Ch., Highland Park, Ill., June 1, 1920—, b. Chicago, Ill., Dec. 17, 1890; s. William John Bihler and Mary Margaret (Keller). Chicago Pub. Sch., Un. Chicago, Ph.B., 1918, M.A., 1919; West. Theol. Sem.; Q B K. D—June 6, 1920.
- BILLER, Ernest Cecil**, 125 W. First St., White Bear Lake, Minn.—R. Ch. S. Joh.-in-Wild. White Bear Lake, P-in-C. (Chicago Co., Mssns. 1915—, b. London, Eng., Sept. 8, 1882; s. George Biller and Clara Emmeline (Smith). Trin. Coll. B.A., M.A., 1907; Sca. Div. Sch., 1909, B.D., 1910. D—1909, Bp. Lines; P—1910, Bp. Cameron Mann, m. Florence Bunker, Oswego, N. Y., Sept. 5, 1911. F. Mssy. Minnewaukan, N. D., 1909-12; Grafton, N. D., 1912-15.
- BILLINGS, Sherrard**, Croton, Mass.—Master at Croton Sch., 1884—Harv., B.A., 1889; Trin., M.A., 1887. D—1884, P—1885, Bp. Paddock.\*
- BIMSON, William Charles**, Charles City, Ia.—R. Gr. Ch., Charles City, Ia., 1916—, b. Quincy, Ill., Feb. 22, 1885; s. Charles Bimson and Mary Elizabeth (Cunnane). Nash. Prep. Sch., Nash., 1912. D—1911, Bp. Grafton; P—1912, Bp. Weller. F. R. S. Joh. Ch., Shawano, Wis., 1912-14; R. Trin. Ch., Berlin, Wis., 1914-15; Cur. Gr. Ch., Cedar Rapids, Ia., 1915-16.
- BINDER, Rudolph M.**, New York Un., N. Y. City. Prof. Sociol., N. Y. Un., 1913—, b. Transylvania, 1865; s. Johann Binder and Sara (Orben). Harv., A.B., 1893; Un. Chicago, B.D., 1897; Columb. Un., Ph.D., 1903; G. T. S., 1898; Oxon., 1900-01. D—1898, P—1900, Bp. H. C. Potter, m. Garnette Faye Brammer, Cincinnati, O., June 10, 1913. F. Cur., Gr. Ch., N. Y. C., 1898-1900; Lectr. Pedagogy, G. T. S., 1901-03; Cur. S. Barthol. Ch., N. Y. C., 1902-06; Lectr. Sociol., N. Y. C., 1906-1913. Author: "Feeling as the Principle of Individuation and Socialization," a Ph.D. dissertation. Papers in magazines and other publications. Major Social Problems and Health and Social Progress, 1919.
- BINGHAM, Thomas**, Peckskill, N. Y.\*
- BINNINGTON, Alfred Arthur Vincent**, Coudersport, Pa.—R. Chr. Ch., Coudersport, S. Bonif., Warminster, Eng., 1890; Tay. Un., Ph.B., 1901. D—1893, P—1894, Bp. N. S. F. Blandford, N. S., 1894-98; Asst. S. Anne Ch., Lowell, Mass., 1898-1901; R. S. Mark Ch., Fall River, Mass., 1901-04; R. S. Joh. Ch., Gloucester, Mass., 1904-06; R. Ch. Asc., St. Louis, Mo., 1906; R. S. Luke Ch., Lebanon, Pa. Dep. Gen. Conv., 1910.\*
- BINNINGTON, Percy M.**, Philadelphia, Pa. S. Pet. Ch., 3rd and Pine St., Philadelphia.\*
- BINSTEAD, Norman S.**, Hirosaki, Japan.—Mssy. Tokyo Dist., Japan, Ch. Asc., Hirosaki, and surrounding Mssns.
- BIRCH, Lewis Cass**, Bedford, Va.—Non Par.—"Elks' Home." b. Conneaut Lake, Pa., May 28, 1855; s. John Bird and Hannah (Royal). Allegheny Coll.; Seabury Div. Sch. D—1886, Bp. Whipple; P—1888, Bp. Gilbert, m. Mary E. Thomas, 1886. F. Meth. Minn.; Little Falls, Washaba, Minn.; Worthington, Ind.; Sturgis, Mich.; Antigo, Wis.; S. Jude Ch., Brunswick, Ga.; Cordele, Ga.; S. Joh. Ch., Aberdeen, Miss.; Emman. Ch., Shawnee, Okla.; R. S. Mary-the-Vir., Rig Springs, 1908; R. S. Pet. Ch., McKinney, Tex., 1910.
- BIRCHBY, Ernest Lee**, Hughesville, Me.—R. Trin. Par., Charles Co., Md., 1915—, b. Leigh, Lancashire, Eng., March 26, 1879; s. Thomas Birchby and Jane (Nelson). Sunnyside Ins.; Shrewsbury Sch., Eng.; Camb. Theo. Exam. Eng.; S. Paul Theo. Coll., Burgh., Lincoln, Eng.; Queen's Coll., S. John's, Nfld., D—1907, P—1908, Bp. of Nfld., m. Constance Douglas Pinsent, July 12, 1911.
- BIRCHETTE, M. B.**, Portsmouth, Va.—R. S. Jas. Ch., Portsmouth.\*
- BIRCKHEAD, Hugh**, Baltimore, Md.—R. Emman. Ch., Baltimore, Md., 1912—, Colomb., B.A., 1899, Hon. M.A., 1906; Epis. Theol. Sch., B.D., 1902, D.D., 1902; Trin., Hon. D.D., 1910. D—1902, Bp. McVickar, P—1903, Bp. Potter, F. Asst. S. Geo. Ch., N. Y. City, 1902-05; M-in-C. same, 1905-06; R. same, 1906-12; Del. Mssy. Coun.; Trustee City Mssy. Soc.\*
- BIRCKHEAD, Malbone H.**, Haverford, Pa.—Asst. Head Master, Montgomery Sch., Wynwood, Pa., 1917—, b. R. I.; s. William Hunter Birckhead and Sarah (King). Harv., A.B., 1903; G. T. S., B.D., 1907. D—1907, P—1908, Bp. Lawrence, m. Frances Ward, 1907. F. C. S. Geo. Ch., N. Y. C., 1906-08; Mast. Groton Sch., Groton, Mass., 1908; R. S. Mary Ch., Tuxedo Park, N. Y.
- BIRD, Benjamin Newcomer**, Gwynedd, Pa.—R. Ch. Mess., Gwynedd, Pa., 1911—, b. Chester, Pa., June 22, 1883; s. William Bird and Clara Maltby (Spiller). Un. Pa., A.B., 1905; Phil. Div. Sch., 1908, B.D., 1909. D—1908, P—1909, Bp. Whitaker, m. Anne Warren Jackson, Wilmington, Del., Oct. 8, 1914. F. Asst. Trin. Ch., Wilmington, Del., 1908-09; S. Jas. Ch., Phila., Pa., 1909-11. July, 1918-Jan., 1919, absent as Civ. Chapl. Camp Meade, Md.; 4 months In-C. Epiph. Chapel and Ho., Odenton, Md.
- BIRD, Stephen Moylan**, 315 Alamo Ave., Brenham, Tex.—R. S. Pet. Ch., Brenham, Tex., and P-in-C. S. Mary Ch., Belleville, Tex.—Un. So. B.A., 1900, B.D., 1903. D— and P—1903, Bp. Kinsolving (Tex.). F. R. S. Jas. Ch., Taylor, Tex., 1904; In-C. S. Joh. Mssn., Sealy, Tex.
- BIRD, Wilmer Parke**, Great Northern Hotel, New York City.—Non Par.—Un. So., 1888; G. T. S., 1892. D—1892, P—1892, Bp. Littlejohn. F. Canon-Mssy. Cath. Garden City, L. I., 1892-94; Prec. Cath. Dio., L. I., 1894-1901; Cath. StaE, Dio. N. Y., 1902-04.\*
- BIRDSALL, Paul Herbert**, 498 Clinton Ave., Albany, N. Y.—R. Grace Ch., Albany, 1899—, b. Evansville, Ind., June 4, 1862; s. Rev. Elias Birdsall and Cornelia (Bennett). Trin. Coll., B.A., 1886, M.A., 1889; Berk. Div., 1890. D—1890, P—1891, Bp. John Williams, m. Eliza Gerry Townsend, South Natick, Mass., June 11, 1891. F. D. Asst. S. Paul's Ch., New Haven, Conn., 1890-91; R. Ch. Asc., New Haven, Conn., 1891-93; Cur. S. Joh. Ch., (In-C. S. Mary's Chap.), Washington, D. C., 1893-94; Cur. S. Pet. Ch., Albany, N. Y., 1894-99. Del. Prim. Syn. 2nd Prov., Oct., 1914. Exam. Chapl. Albany, 1919; Y. M. C. A. A. E. F. 1914; 20th Engrs. Co. A., Grandvillers, Vosges, France, May to Dec., 1918.
- BIRNBACH, Conrad R.**, Massey, Kent Co., Md.—R. No. Kent Par., Md.—King Wm., Coll., Berlin, 1877; Berlin Un., 1880; Theol. Sem. Kampen, Netherlands, M.A., 1882, B. D., 1882; Lane Theol. Sem., 1890, M.S.A.; Wood's Com. Coll., Washington, D. C. D—1892, P—1894, Bp. Atwill, F. Gr. Ch. Brookfield, Mo., 1892-96; R. Trin. Ch., Braddock, Pa., 1896-1900; R. S. Stph. Ch., Pittsfield, Ill., 1901-03; R. S. Joh. Ch., Decatur, Ill., 1903-04; R. S. Jude Ch., Henderson, Minn., 1905-08.
- BISHOP, Charles Eugene**, 2324 N. Delaware St., Indianapolis, Ind.—R. Ch. Adv., Indianapolis, 1919—, b. Barnston, P. Q., March 28, 1864; s. Nathaniel Bishop and Sarah (Smith). Bishop's Coll., Que., B.A., 1893, M.A., 1896. D—1895, P—1896, Bp. Quebec, m. Anna Bell House, Warren, O., July 2, 1895. F. P. in Dio. Quebec, 1896-1903; Thessolin, Dio. Algoma, Can., 1903-05; Loc. Ten. Pro-Cath., S. Ste. Marie, Can., 1905-06; R. S. Joh. Ch., North Bay, Ont., 1906-11; Rural Dean Nipissing, Del. Prov. Syn. Ont., and Mem. Exec. Com., Dio. Algoma, 1906-11; R. S. Jas. Ch., Cheboygan, Mich., 1911-12; R. S. Joh. Ch., S. John's Mich., 1912-14; Vic. Chr. Ch., Flint, Mich., 1914-17.
- BISHOP, Edis**, 260 Bellefontain St., Pasadena, Cal.—P-in-C. Ch. S. Jas.-by-the-Sea, La Jolla, Cal., 1916—, b. New Brunswick, N. J., Mar. 7, 1872; s. Hon. James Bishop and Mary Fangeres (Ellis). Rutg. Coll., B.A., 1892; Berk. Div. Sch., 1897. D—1897, Bp. Niles for Bp. Wil-

- liams of Conn., P—1898, Bp. H. C. Potter, m. Elinor Burnett, Boston, Mass., May 21, 1907. F. Asst. Calv. Ch., N. Y. C., 1897-98; R. S. Paul's Ch., Salt Lake City, Utah, 1898-01; Archd. S. Paul's Ch., Boston, Mass., 1901-02; R. S. Stph. Ch., Boston, Mass., 1902-07; Prof. Pastoral Theol. and Ethics, Berk. Div. Sch., 1907-10; R. S. Geo. Ch., Bridgeport, Conn., 1910-11; Abroad, 1911-12; R. Gr. Ch., Amherst, Mass., 1912-15; Living (Non Par.) Cal., 1915-16. Exam. Chapl. Dio. W. Mass., 1913-15.\*
- BISHOP, Gilbert Livingston**, Wenonah, N. J.—R. All SS. Ch., Wenonah, N. J., 1908—. b. Astoria, N. Y., May 1, 1845; s. Alexander Hamilton Bishop and Susan (Holmes). Ya., B.A., 1866, M.A., 1869. D—1870, P—1871, Bp. Stevens. m. Ellen Mecum Canarroe, 1869. F. Asst. Ch. Adv., Philadelphia, Pa., 1870-71; R. S. Jas. Ch., Hestonville, Philadelphia, Pa., 1871-76; R. S. Paul Ch., Glen Loch, Pa., 1877-79; Asst. S. Luke Ch., Germantown, Pa., 1879-81; R. Ch. Gd. Shpd., Binghamton, N. Y., 1881-85; R. Ch. Adv., Kennett Sq., Pa., and S. Joh. Ch., New London, Pa., 1886-88; Ch. Gd. Sam., Paoli, Pa., 1888-96; Min. Dio. N. J., 1898-1900; Mssy-in-C. S. Stph. Ch., Mullica Hill, N. J., 1900-1908.
- BISHOP, George Reginald**, 806 13th St., Altoona, Pa.—R. S. Luke Ch., Altoona, Pa., 1908—. b. N. Y. City; s. Michael Bishop and Isabella (Spence). S. Stph. Coll., 1894; G. T. S., 1898. D—Bp. Talbot, P—Bp. J. H. Darlington. m. Charlotte Miller, Huntington, Pa., Nov. 16, 1916. F. R. Gr. Ch., Great Bend, and S. Mark Ch., New Milford, Pa., 1898-02; R. Trin. Ch., Renova, Pa., 1902-06; R. S. Joh. Ch., Huntington, Pa., 1906-07; Vic. S. Luke Ch., Altoona, Pa., 1907-08; Mem. Dioc. Bd. Mssns., 1910—; Del. Prov. Wash., 1910—.\*
- BISHOP, Hutchins Chew**, 215 W. 133rd St., N. Y. City.—R. S. Phil. Ch., N. Y. City, 1886— D—1882, P—1883, Bp. Doane. F. Asst. Gr. Ch., N. Y. City, 1882; Asst. Calv. Ch., Baltimore, Md., 1883; Asst. S. Mark Ch., Charleston, S. C., 1884-86.\*
- BISHOP, James Horton**, 304 Courtland St., Dowagiac, Mich.—R. S. Paul Ch., 1919—. b. Rochester, N. Y., March 18, 1892; s. James Bishop and Fannie (Stuart). Nash., Seabury, D.—1916, P—1917, Bp. White, m. Elizabeth E. Hill, May 29, 1916. F. Cur. S. Luke Ch., Kalamazoo, Mich.
- BISHOP, Shelton Hale**, 2520 Hallett St., Pittsburgh, Pa.—R. Ch. Ho. Cross, Pittsburgh, Pa., Dec., 1916—. b. N. Y. C., Feb. 26, 1889; s. Hutchens Chew Bishop, D.D., and Estelle (Gillian). Colomb. Un., A.B., 1911; G. T. S., 1914. D—1914, Bp. Greer, P—1915, Bp. Osborne. F. Cur. S. Thos. Ch., Chicago, Ill., 1914-15; P-in-C. S. Augustine's Mssn., North Side, Pittsburgh, Pa., 1915-16.\*
- BISHOP, William Samuel**, 40 So. Burnett St., East Orange, N. J.—Rector's Asst. Gr. Ch., Orange, N. J.—b. Northampton, Mass., Aug. 26, 1865; s. George Sayles Bishop and Hannah More (Williston). Rutg. Coll., A.B., 1887. A.M., 1891; G. T. S., B.D., 1894, D.D., 1905. D—June, 1891, P—Dec., 1891, Bp. Spalding (Colo.). m. Mary Eliza Luttrell, Washington, D. C., June 17, 1907. F. Mssy-in-C. Chr. Ch. (now S. Barn.) Denver, Colo., 1891-92; Mssy-in-C. S. Barn. Ch., Glenwood Spgs., Colo., 1892-94; Cur. S. Joh. Chap., Trin. Ch., N. Y. C., 1894-02; Prof. Dogmat. Theol. and Metaph., Un. So., 1902-13. Secy. and Lectr. Sewanee Summer Sch. Theol., 1904-06; Regr. Dio. Tenn., 1909-12; Lectr. Dioc. Training Sch. S. S. Teach. (Dio. New.) 1915—. Author: "Development of Trinitarian Doctrine in the Nicene and Athanasian Creeds," Longmans, Green & Co., 1910, 75c; Art. on "Baptism." (Anglican View of), in Internat. Bible Encyc.; Arts. in various Ch. papers. Mem. Phil Beta Kappa and Delta Phi; Sons Amer. Rev., Soc. Descendants Colonial Governors.
- BISPHAM, Charles P.**, 2051 Christian St., Philadelphia, Pa.—Asst. R. Phil., Philadelphia, 1918—. b. Brooklyn, N. Y., Nov. 19, 1876; s. G. Clark Bispham and Mary Elizabeth (Lake). Fillmartin Coll., Eng.; S. Stph. Coll., Annandale, N. Y. D—1914, Bp. Olmsted; P—1915, Bp. Fiske. m. Louisa Charlotte Mowers, June 22, 1904. F. R. Gr. Ch., Waverly, N. Y.
- BISPHAM, Clarence Wyatt**, 80 Broadway, N. Y. C.—Non Par. 1919—. b. Burlington, N. J.; s. William Bispham and Laura (Wistar). Am.;
- R.A., 1888, M.A., 1891; Phil. Div. Sch., B.D., 1904. D—1891, Bp. Potter, P—1892, Bp. Paret. m. Elizabeth Carey, 1894. F. Asst. Min. S. Joh. Ch., Washington, D. C., 1891-93; R. S. Mich. and All Ang. Chs., Washington, D. C., 1893-96; Asst. Trin. Ch., New Haven, 1896-1900; R. S. Phil. Ch., Phila., Pa., 1900. Author: "Columban: Saint, Monk and Missionary" (E. S. Gorham, N. Y., 1903); "St. Gall: Patron Saint of Switzerland" (Harper & Bro., Phila., 1908). R. Ch. of Annunc., New Orleans, La., 1917-19.
- BISSELL, Allen Percy**, 521 Logan St., Steubenville, O.—R. S. Stph. Ch., Steubenville, O., Jan. 1914—. b. N. Y. State, Sept. 15, 1882; s. George Ricks Bissell and Minnie M. (Thomas). Wms. Coll., B.A., 1904; Bex. Hall. Ken., B.D., 1908; D—1908, P—1909, Bp. Vincent. m. Virginia Willberger, Columbus, O., Sept. 25, 1912. F. R. Zion Ch., Dresden, O., 1908-09; R. Epiph. Ch., Urbana, O., 1909-10; R. Ch. Gd. Shpd., Columbus, O., 1910-14. Treas. Columbus, Convo.; So. Ohio, 1912-13; Commis. on Foreigners, So. O., 1912-13; Soc. Serv. Comms., 1913—; Secy. and Treas. Ohio River Region, 1915—. Mem. Cham. Commerce Commn. on Health and Sanitation, 1915—; Dir. Steubenville Soc. Serv. Union, 1915—; Dir. Steubenville Chamber of Commerce, 1916—; Chrmn. Steubenville Recreation Com., 1919—; Jefferson Co. War Board, 1918-1919.
- BISSELL, Frank Ellas**, Rochester, N. Y.—Cur. Chr. Ch., 1913—. b. N. Y., Oct. 24, 1864; s. Emerson Rogers Bissell and Mary (Alderman). Hobart Coll. M.A.; Nash. Theol. Sem., 1897; D—1897; Bp. Nicholson, P—1897 (same).
- BIXBY, Charles Hendrik**, Easton, Md.—R. Em. S. Paul Ch., Chicago, 1901—. Wms., B.A., 1858, M.A., 1865; Epils. Theol. Sch., B.D. D—1872, Bp. Eastburn, P—1872, Bp. Littlejohn. F. All SS. Ch., Brooklyn, N. Y., 1872-76; Ch. S. Peter's-by-the-Sea, Narragansett Pier, R. I., and Asc. Ch., Wakefield, R. I., 1876-81; S. Paul Ch., Chicago, Ill., 1881-1901.\*
- BIXBY, Warren Newton**, 38 Magnolia St., Ashtington, Mass.—Mssy-in-C. E. Ashtington, Randolph, North Easton and other rural Miss., 1915—. b. Norwich, N. Y., Dec. 31, 1890; s. Joel Johnston Bixby and Marie Louise (Newton). S. Paul, Garden City, N. Y., 1908; Harv. A.B., 1912; Bp. Theol. Sch. Camb., B.D., 1916. D—1916, P—1917, Bp. Lawrence. m. Marion Morse Finness, Jan. 1, 1917.
- BLACHFORD, Reginald Metherell**, Hillman, Mich.—In-C. Calv. Mssn., Hillman, and Gr. Mssn., Long Rapids, Mich., 1919. b. Treeton, Ont., Can., May 14, 1891; s. Rev. William Rand Blachford and Georgina (Metherell). Trin. Coll. B.A., W. T. S. D—1917, P—1918, Bp. Williams.
- BLACHFORD, William Rand**, 523 Park North, Owosso, Mich.—R. Chr. Ch., Owosso, Mich., Sept. 1916—. b. Hamilton, Ont., Dec. 8, 1860; s. John J. Blachford and Elizabeth (Blackman). D—1885, P—1887, Bp. Hamilton. m. Georgina Metherell, Freeton, Ont., Jan. 15, 1890. F. Colbeck, Ont., 1885-87; Freeton, Ont., 1887-90; Hudson, Mich., 1890-93; Tecumseh, and Clinton, Mich., 1893-97; Clinton, Mich., 1897-1900; West Bay City, Mich., 1900-03; Brooklyn, Mich., 1903-08; Caro, Mich., 1908-12; East Tawas, Mich., 1912-16.
- BLACK, Jay Claud**—R. Emmanuel Church, Marshfield, Ore., 1919—. b. Fostoria, O., Dec. 5, 1884; s. Jacob Bretz Black and Loretta Almira (Fox). S.T.B., West. Theol. Sem., 1910. D—1909, P—1910, Bp. Anderson. m. Dorothy Richardson, Toledo, O., Dec. 25, 1905. F. M-in-C. and R. S. Jas. Ch., Dundee, Ill., 1909-11; Cur. Ch. Epiph., Chicago, Ill., 1911-12; Vic. S. Andr. and adj. Mssns., Chelan, Wash., 1912-17; Y. M. C. A. War Work in France, 1918-19.
- BLACK, John Calvin**, Madison, Ind.—R. Chr. Ch., Madison, 1919—. b. Waterford, Pa.; s. John Knox Black and Mary Elizabeth (Moody). Chadcock Coll., Quincy, Ill., LL.B., 1892; Sea. Div. Sch., B.D., 1903. D—1903, P—1904, Bp. T. N. Morrison. m. Kathryn Yoder Kerr, Pittsburg, Pa., Sept. 23, 1915. R. S. Stph. Ch., Newton, Ia., 1903-05; R. S. Joh. Ch., Corsicana, Tex., 1905-15; Asst. S. Matth. Cath., Dallas, Tex., 1915-17; R. S. Andr. Ch., Dallas, Tex., 1917-18; Y. M. C. A. E. F. France, 1918-19. Del. Pan-Anglican Conf., London, Eng., 1907; Dep. Gen. Conv., 1910.

- BLACK, Newton**, Cambridge, Mass.—R. Ascen. Ch., 3rd and Thorn St., Cambridge. D—1889, P—1890, Bp. Whitaker. F. R. Gr. Ch., Chicopee, Mass.; R. Chr. Ch., Needham Heights, Mass.\*
- BLACK, Robert Mickleberry Williamson**, Douglaston, Little Neck, N. Y.—R. Zion Ch., Douglaston, Little Neck, L. I., N. Y., 1917—. Un. So. D—1891, Bp. Quintard, P—1893, Bp. Nelson. F. R. S. Andr., Darien, Ga., 1891-92; Asst. S. Luke Cath. and City Mssn., Atlanta, Ga., 1892-93; R. Emman. Ch., Athens, Ga., 1893-96; Temp. Chg. All Souls' Ch., Biltmore, N. C., 1896-97; R. Ch. S. Joh. in-the-Wild, Flat Rock, N. C., 1897-1901; R. Zion Ch., Douglaston, L. I., 1901-02; R. S. Barth., Brooklyn, N. Y., 1902-08; R. Gr. Ch., Memphis, Tenn., 1908-11; Archd. E. Coast, Fla., 1911; R. Ch. Adv., Columbia, Tenn.\*
- BLACKETT, G. M.**, Orlando, Fla.—R. S. Joh. Ch., Orlando, Fla.\*
- BLACKFORD, Ambler Mason**, 16 N. 16th St., Wilmington, N. C.—R. S. Paul's Ch., Wilmington, N. C., 1919—. b. Fairfax Co., Va., Sept. 26, 1888; s. Launcelot Minor Blackford and Eliza Chew (Ambler). Un. Va., 1910-12; Va. Theol. Sem., 1915. D—1915, P—1916, Bp. Gibson, m. Marian Reynolds Perkins, Norwich, Conn., June 21, 1915. F. R. Rivanna Par., Rivanna Co., Va., 1915-16; R. Church Resurrection, Greenwood, S. C., Trin. Ch., Abbeville, S. C., S. Jas. Ch., Ninety-Six, S. C., 1916-18; R. S. Helena's Ch. Beaufort, S. C., 1918; Chapl. Ch. War Comms. Marine Tr. Stat., Paris Island, S. C., 1918.
- BLACKFORD, Randolph Fairfax**, Hartsville, S. C.—R. S. Barth. Ch. and Trin. Ch., Society Hill, Hartsville, 1919—. b. Alexandria, Va., July 25, 1890; s. Launcelot Minor Blackford and Eliza Chew (Ambler). Un. Va., B.A., 1912; Va. Theol. Sem., 1915. D—1915, Bp. Gibson; P—1916, Bp. Tyler. F. In-C. Gr. Mssn., Minnewaukon, Ft. Totten Preaching Station, S. David Mssn., on Ft. Totten Ind. Reservation. Served in Medical Dept. A. E. F., mem. of Un. of Va. Base Hospital Unit.
- BLACKSTON, Slater Clay**, 715 24th Ave., Spokane, Wash.—Wash. Chest. Md., B.S. D—1872, P—1873, Bp. Robertson. F. Marysville, Mo., 1872-74; Georgetown, Colo., 1874; Austen, Nev., 1874-79; Genl. Mssy. Montana, 1879-80; Ft. Benton, Mont., 1880-83; R. S. Joh. Ch., Butte, Mont., 1883.\*
- BLACKLOCK, Henry**, 405 Pacific St., Brooklyn, N. Y.—S. Paul's Coll., Burgh, 1888; S. Aug. Coll. Cant., 1891; Hebr. Pr., 1891; Math. Schlrsp., 1886; Grk. Schlrsp., 1889; Oxford Un., 1897-98. D— and P— 1892, Bp. of Niag. F. R. S. Andr. Ch., Wellington, Ont., 1892-95; Cur. S. Thom. Ch., Belleville, Ont., 1895-96; R. S. Mary Ch., Charleroi, Pa., 1898-1900; R. Gr. Ch., Mohawk, N. Y., 1900-05; Asst. S. Pet. Ch., Brooklyn, N. Y., 1905; Senior Cur. Grace Ch., Providence, R. I., 1911-12. R. Chr. Ch., Westport, Conn., 1912-19.
- BLACKMAN, Harry Wood**, Algoma, Wis.—P-in-C. Ch. S. Agnes-by-the-Lake, Algoma, Wis., 1907—. b. Cambridge, Mass., Jan. 5, 1872; s. William Randall Blackman and Elizabeth Sargent (Blood). Nash., 1894. D—1894, P—1896, Bp. Grafton. F. Asst. Ch. Ho. Cross, N. Y. C., 1900-06; Asst. Ch. S. Edw.-the-Martyr, N. Y. C., 1906-07.\*
- BLACKWELDER, Locke Winfield**, Union, S. C.—R. Ch. Nativ. Union, S. C. D—1908, P—1909, Bp. Cheshire. F. In-C. Salisbury, N. C., and surr. pts.; R. S. Paul Ch., Quincy, Fla.\*
- BLAISDELL, Charles Franklin**, 825 Beech St., Helena, Ark.—R. S. Joh. Ch., Helena, 1916—. b. Cincinnati, O., 1875; s. Charles Blaisdell and Sophia (Knollman). Un. Cincinnati, 1894; Un. Mo., 1899; G. T. S., 1902. D—1902, P—1903, Bp. Tuttle. m. Agnes Chapman, June, 1902. F. Past. German Congr. Ch., St. Barth., N. Y. C., 1900-02; R. Ch. Ho. Comf., St. Louis, Mo., 1902-09; R. Trin. Ch., Redlands, Cal., 1909-12; R. S. Phil. the Ap., St. Louis, Mo., 1912-16.
- BLAKE, James Henry Watkins**, 3112 O. St. N. W., Washington, D. C.—R. Chr. Ch., Georgetown, D. C., 1903—. b. Annapolis, Md., Dick. Coll., B.A., 1875, M.A., 1878. D—1879, Bp. Pinckney, P—1880, Bp. Peterkin, m. 1878. F. Asst. S. Mark's Ch., Frid. Co., Md., 1879; R. Gr. Ch., Middleway, W. Va., 1880-81; Tiffin, O., 1881-94; R. S. Joh. Ch., Lafayette, Ind., 1894-99; R. S. Paul Ch., Akron, O., 1899-03. Mem. Mssy. Bd.; Secy. and Dean W. Va. Convo.; Mem. Stndg. Com., Ind.; Secy. Diocn. Convo., O.\*
- BLAKER, William Leonard**, 1409 25th Ave., Columbus, Nebr.—R. Gr. Ch., 1919—. S. Joh. Coll. Winnipeg; Sea., 1910. D—May, 1910, P—Dec., 1910, Bp. Mann. m. Constance A. Truax, Langdon, N. D., April, 1911. F. Rugby, N. D., 1910; Minot, N. D., 1910-15; New Smyrna, Fla., 1914-15; Chmn. S. S. Cmssn., Mssy. Dist. So. Fla., 1917-19; Sec. Missn. Dio. S. Fla., 1919; R. Chr. Ch., Brandenton, Fla., 1915-19.
- BLAKESLEE, Clyde B.**, 319 3rd St. N. W., Madison, S. D.—P-in-C. Gr. Ch., Madison, 1919—. b. Manchester, Pa., Feb. 22, 1874; s. John H. Blakeslee and Josephine W. (Keyes). Nash. D—1903, P—1903, Bp. Nicholson. m. Lydia Bundy, 1908. F. S. Stph. Ch., Shell Lake, Wis., 1903-04; R. S. Joh. Ch., Grand Rapids, Wis., 1904-09; R. S. Paul Ch., Hudson, Wis., 1910-12; R. S. Mark Ch., Coldwater, Mich., 1912-14; R. Ho. Trin. Ch., Danville, Ill., 1915-18; Training Sch. for Chapl., Louisville, Ky., 1918; Chapl. U. S. Reserves.
- BLANCHET, Clement Theophilus**, Punta Gorda, Fla.—P-in-C. Ch. Gd. Shpd. Punta Gorda, Fla., Dec., 1911 to date. b. Madawaska, Me., April 28, 1845; s. Alexis Blanchet and Marie Leocade (Oullette). Coll. du Saint Sauveur, St. Anne, Ill.; Imman. Hall, Chicago, Ill.; Nash., B.D., 1873; S. Joh. Coll. D.D., 1910; Mech. Therapy Coll., M.T.D., 1912. D—1873, Bp. Whitehouse, P—1874, Bp. C. M. Williams, m. Annie Van Ness Maltby, N. Y. C., April 2, 1877. F. Mssy. Japan, 1878-85; Prin. S. Paul Sch., Tokyo, Japan, 1874-78; Prof. Eccl. Hist., Liturgics, Homiletics and Canon Law, Trin. Div. Sch., Tokyo, Jap., 1878-83; Mem. Stndg. Com. and Ex. Chapl. Dio. Yedo, Jap., 1878-83; libr. and mem. As. Soc. Tokyo, Jap., 1878-83; now life member of same; R. Ch. S. Sac., Bolton, N. Y., 1885-95; R. S. Mark Ch., Philmont, N. Y., 1895-11; R. S. Luke Ch., Ft. Meyers, Fla., 1912-16. Charter Mem. N. Y. Cler., 1884; Hudson Un. Club, 1899-1912; Chapl. Grand Lodge I. O. O. F., N. Y., and Dep. Grand Master, D. C., N. Y., 1898-1900-1904. Author: "Observance of the Lord's Day," 1879; "Catechism on Confirmation in Japanese," 1880; "Vocabulary of Religious, Moral, Biblical and Ecclesiastical Terms with Chinese Equivalents," 1883; "Souvenir Sketch of the Church of Saint Sacrament," 1892; "Buddhism in Japan," 1899; "The Financial Problems in Small Parishes and Mission Stations," 1899; "Some Characteristics of the Chinese People," 1900; "Japan as the Great Britain of the East," 1902; Pub. Char. local Red Cross and Asso. Charities, Punta Gorda, Fla.
- BLANCHET, John Baptiste**, Upcophall, Fla.—R. Ch. Belov. Disc., Philadelphia, Pa., (In absentia) 1909—. b. S. Anne, Ill., June 23, 1856; s. Alexis Blanchet and Marie Leocade (Oullette). Hob. Coll. A.B., 1882, A.M., 1885; D.D. S. Joh. Coll., 1897; G. T. S., 1885. D—1885, Bp. Seymour, P—1885, Bp. Doane, m. Mary Lucretia Cross, Geneva, N. Y., June 2, 1884 (deceased). F. Cur. S. Pet. Ch., and S. Paul Ch., Chicago; R. S. Joh. Ch., Albion, Ill.; R. S. Jas. Ch. Mansfield, Pa.; R. S. Joh. Ch., Clifton Spgs., N. Y.; All SS. Ch., Mariners Harb., N. Y. C.; Tr. and Secy. Archdy. Richmond, N. Y., 1905-09. Mem. Phi Kappa Psi; Mason; Odd Fellow; Am. Acad. Polit. Soc. Science. Author: "Life and Poems of William Cullen Bryant," 1882; "For His Sake," 1902; "The Crucifixion," 1904; "French Drills," 1904; "Holy Noel," 1907; "Sacred Wreaths," 1907; "Church and Pastoral Card Record," 1907; Peace Hymn, "God of Nations," American Marseillaise, 1918, and other hymns.
- BLANNING, Ralph Franklin**, White Sulphur Springs, Mont.—Mssn. in Smith River, Musselshell Valley, 1918—. b. Williamstown, Pa., May 3, 1887; s. James Blanning and Belle (Welty). D—1914, Bp. Brewer, P—1915, Bn. Faber, m. Laura Stayner, 1912. F. R. S. Matth. Ch., Columbia Falls, Mont.
- BLASKE, Drayton Royal**, 111 Pleasant Ave., Sturgis, Mich.—R. S. Joh. Ch., 1919—. b. Canada, Oct., 1888; s. Joseph Blaske and Sarah (O'Cardy). S. Jos., A.B., 1912; Nash., 1913; G. T. S., 1915. D—1915, P—1916, Bp. Capers. F. Mssy. Kenedy and Beeville, Tex., 1915-16;

- R. Ch. Epiph., Kingsville, Tex., May-Dec., 1916; R. Ch. Our Sav., Detroit, Mich., Jan.-June, 1917; R. Emman. Ch., Hastings, Mich., 1917-19.
- BLATCHFORD, William Wallack**, 105 S. North Carolina Ave., Atlantic City, N. J.—R. S. Jas. Ch., Atlantic City, N. J.—D—1899, P—1891. Bp. Seymour. F. S. Paul Sch. and Par., Pekin, Ill.\*
- BLECKER, Pierre McDonald**, Ashland, N. Y.—R. Trin. Ch., Ashland, N. Y., 1909—. S. Sph. B.A., 1876, M.A., 1879; G. T. S., 1879. D—1879. Bp. Potter, P—1881. Bp. Tuttle. F. Asst. Ch. Gd. Shpd., Ogden, Utah, 1879-82; P-in-C. S. Joh. Mssn., Logan, Utah, with Ho. Innoc. Mssn.; Blackford, Idaho, 1882-87; S. Jas. Ch., Upper Montclair, N. J., 1887-89; R. S. Margt. Ch., Staatsburgh, N. Y., 1889-97; R. Chr. Ch., Schenectady, N. Y., 1897-1904; Mssy. S. Paul, Raymerton and Ho. Name, Boyntonville, N. Y., 1904-07; Asst. S. Luke Ch., Mechanicsville, and assoc. pars., 1907-09.\*
- BLEKER, Julius William**, Fernandina Fla.—R. S. Pet. Ch., Fernandina, Fla., 1918—. N. I., D.D., 1901; Spec. Stu. Vanderbilt Un., 1883. D—1885, P—1886. Bp. Galleher. F. R. S. Mary Ch., Franklin, La., 1885-92; Ch. Ho. Cross, Paris, Tex., 1892-97; S. Mark Ch., Beaumont, Tex., 1897-1908; Ch. Ho. Commun., Plaquemine, La., and pts. adj., 1907; R. Hammond, La., 1908. R. S. Matth. Ch., Fitzgerald, Ga.; Dean of So. Convo. Dio. Tex., 1903; Exam. Chapl. Dio. Tex., 1907-08.
- BLISS, Francis William**, 2217 Scott St., Covington, Ky.—R. S. Joh. Ch., Covington, Oct. 13, 1919—. b. Constantinople, Turkey, Feb. 24, 1891; s. William Goodell Bliss and Helen White (Royster). (Pub. Schs.; Trin. Sch., N. Y.; Sew. Mil. Acad.; Univ. So., Columb. Univ., B.A., 1916; G. T. S., 2 yrs. D—1918, Bp. Thomson, P—1919. Bp. Burton. m. Marian Miller, Sept. 11, 1918.
- ✧**BLISS, Rt. Rev. George Yemans**, 186 So. Willard St., Burlington, Vt.—Bp. Coad., Vt., 1915—b. Shelburne, Vt., March 12, 1864; s. George Bliss and Mary Adelaide (Stevens). Un. Vt., B.A., 1889, D.D., 1904; G. T. S., 1892, B.D., 1893, S.T.D., 1916. D—1892, Bp. Bissell, P—1893. Bp. Neely. Cons. Bp. Apr. 21, 1915. Cons. Bpp. Hall, Codman, Parker, Perry, Davies, Farthing (of Montreal), Williams (of Quebec) m. Katherine Lucinda Shattuck, Burlington, Vt., Nov. 15, 1893. F. Asst. S. Paul Ch., Burlington, Vt., P-in-C. Trin. Mssn., Winooski, Vt., 1892-96; Asst. S. Paul Ch., Burlington Vt., 1896-99; R. same, 1899-1915. Mem. Sndg. Com., 1903-15; Exam. Chapl., 1900-15; Dep. Gen. Conv., 1904, 1907, 1910, 1913.
- BLISS, William Dwight Porter**, 455 E. 18th St., Brooklyn, N. Y.—Lecturer and Writer. Am. B.A., 1878; Hart. Theol. Sem., D.D., 1882. D—1886, P—1887, Bp. Paddock. F. S. Geo. Ch., Lee, Mass., 1885; Gr. Ch., S. Boston, Mass., 1887; Linden, Mass., 1890; Ch. of Carpenter, P. E., Christian Socialist, 1890-95; Lec. for C. S. U., 1894-98; San Gabriel, Cal., 1898; Amityville, L. I., 1902-06; Ch. Ho. Innoc., West Orange, N. J., 1910-15; Writer for Am. Inst. of Soc. Service, 1909-15. Author: "Handbook of Socialism" (1895); "Encyclopedia of Social Reform" (1897 and 1907); "Tracts on Christian Socialism." Ed. Am. Social Science Library. U. S. Gov. Labor Bureau Expert, 1906-09. Y. M. C. A. Ed. Sec. in Europe, 1918-19.
- BLISS, William Hollowell**, 615 8th Ave., Seattle, Wash.—R. Trin. Ch., Seattle. s. Orion H. Bliss and Mary (Thompson). Hob. B.A., 1897; W. T. S., 1900. D—1900, P—1901, Bp. McLaren. F. P-in-C. S. Paul Ch., DeKalb, Ill., 1900-01; R. Calv. Ch., Batavia, Ill., 1901-07; Prin. Iolani Sch., Honolulu, 1907-10; Vic. S. Andr. Cath., Honolulu, H. I., 1908-10; Exam. Chapl., Honolulu, 1908-10; Can. All SS. Cath., Spokane, Wash., 1910.
- BLOCK, Karl Morgan**, 535 Haws Ave., Norristown, Pa.—R. All SS. Ch., Norristown, 1919—. b. Washington, D. C., Sept. 27, 1886; s. S. J. Block and Joanne Christine (Linder). Geo. Wash. Un., A.B.; Va. Theol. Sem., B.D. D—1910, P—1910, Bp. Harding. m. Nancy Holliday Shackelford, Oct. 1, 1913. F. R. Gr. Ch., Haddonfield, N. J.; Chapl. at Camp Dix, 1918-19.
- BLODGETT, Chauncey Hayden**, 816 N. Nevada Ave., Colorado Springs, Colo.—R. Gr. Ch., 1917—. b. Pawtucket, R. I., March 23, 1870; s. William Winthrop Blodgett and Salome Wilkinson (Kinsley). Harv. B.A., 1892; Camb. Theol. Sch., B.D., 1895. D—1895, Bp. Lawrence, P—1897, Bp. Capers. m. Tempe Austin Hamilton, Jan. 16, 1907. F. Asst. S. Jas. Ch., N. Y. C., 1895; Asst. Gr. Ch., N. Y. C., 1895-97; Asst. S. Paul Ch., Rochester, N. Y., 1897-1901; R. S. Joh. Ch., Fall River, Mass.; R. S. Jas. Ch., Roxbury, Mass.
- BLODGETT, Francis Branch**, 6 Chelsea Square, N. Y. C.—Prof. Old Test. and Apoc. Lit., G. T. S., 1912—. Hob., B.A., 1899; Harv., S. T. B., 1904; Ep. Theol. Sem., B.D., 1902. D—1902, P—1903, Bp. Lawrence. F. Min. Ch. Our Redeem., Lexington, Mass., 1902-04; Minor Can. All SS. Cath., Albany, N. Y., 1904-06; Instr. and adj. Prof. G. T. S., 1906-12.\*
- BLODGETT, Kinsley**, 17 Charlotte St., Worcester, Mass.—R. S. Mark Ch., Worcester, Mass., 1908—. b. Pawtucket, R. I., 1874; s. William Winthrop Blodgett and Salome Wilkinson (Kinsley). Hob., Ph.B., Phi Beta Kappa, 1899; Camb., B.D., 1902. D—1902, P—1904, Bp. McVickar. m. Katharine Littlefield, Providence, R. I., 1910; F. Gr. Chap., N. Y. C., 1902-04; Trin. Ch., Menlo Park, Cal., 1904-08.
- BLOOR, Charles Henry Hugh**, The Rectory, So. Jacksonville, Fla.—R. All SS. Ch., So. Jacksonville, 1914—Nash. 1896. B.D. D—1896, P—1896, Bp. Nicholson. F. Mssy. Dio. Milwaukee, 1896; Mssy. Jurid. Alaska, 1900; Mssy. Hawaii Islands, 1908; Mssy. Western Florida, 1911.
- BLOSE, A. H.**, Ashtabula, Ohio.—R. Gr. Mem. Ch., Ashtabula.\*
- BLOSSOM, Walter Gardner**, 824 Thulsen Bldg., San Diego, Cal. b. Wakefield, Mass., June 23, 1873; s. Henry Crocker Blossom and Anne Moores (Gardner). Nash., B.D., 1890-95. D—1895, P—1897, Bp. Grafton. m. Julia Harriet Mills, Detroit, Mich., Jan. 13, 1897. F. Merrill, Tomahawk, Wis., 1895-97; S. Paul Cath., Fond du Lac, Wis., 1897-99; Asst. S. Jas. Ch., Chicago, 1899-02; R. S. Aug. Ch., Wilmette, Ill., 1902-04; Asst. S. Mark Ch., Evanston, Ill., 1904-07; R. S. Luke Ch., Racine, Wis., 1905-10; Archd. Madison, 1911-13; Archd. Milwaukee, 1913-16; Trustee, Nash.; Secy. Ch. Exten. Bd., Milwaukee, Wis.; Diocn. Exten. Secy. Milwaukee, Wis.; Dep. Gen. Conv., 1916. R. S. Sph. Ch., Milwaukee, Wis., 1914; Lt. Q. M. C. Camp Meigs, Washington, D. C. Asst. Division Quartermaster, 16th Div., Camp Kearney, Cal.
- BLOW, Francis J. F.**, Mesa, Ariz.—R. Mesa Par., Mesa, Ariz., 1919—. b. Norwich, Eng., Dec. 14, 1873; s. Rev. Charles Bloy and Annie I. (Field). Eng. Sch. D—1916, P—1919, Bp. Atwood. m. Alice M. Pointer, Aug. 31, 1901.
- BLUNT, Forrest Hayden**, Quantico, Wicomico Co., Md.—R. Spring Hill Par. and Stepany Par., Quantico, McG.; Monr. Sem. D—1893, Bp. Neely, P—1894, Bp. Hall. F. R. Calv. Ch., East Berkshire, Vt.; R. S. Phil. Ch., Crompton, R. L., 1899; R. Calv. Ch., Stonington, Conn., 1903; R. S. Jas. Ch., Vincennes, Ind., 1907; R. Trin. Ch., Norfolk, Nebr.\*
- BLUNT, Simon Blinn**, 240 Ashmont St., Dorchester (Boston), Mass.—R. All SS. Ch., Dorchester (Boston), Mass., 1910—. b. Knowlton, P. Q., Jan. 1, 1869; s. Eber Blunt and Elizabeth (Blinn). McGill un., 1890; Montreal Sem., 1890; Hob. Coll., N. Y. Coll., B.L., 1891; S. Sph. Coll.; New York Coll. D.D., 1913. D—1893, Bp. Neely, P—1893, Bp. Burgess. m. Clara Maria Jones, Shortsville, N. Y., Feb. 17, 1892. F. Ch. Gd. Shpd., Barre, Vt., 1893; S. Sph. Ch., Middlebury, Vt., 1893; Chr. Ch., Danville, Pa., 1895; Sr. Cur. S. Sph. Ch., Providence, R. I., 1899; Ch. Red., Chicago, Ill., 1903; Secy. Bd. Mssns. Dio. Chicago, Chmn. Com. on work with Foreigners, Dio. R. I.; Prov. Dep. Gen. Conv. 1907, 1910.
- BLYMAN, John**, 127 Mt. Vernon St., Oshkosh, Wis.—Rtd. Asst. Trin. Ch., Oshkosh, 1907—. b. Yonkers, N. Y., Nov. 19, 1840. s. Francis Blyman. Racine Coll. Wis.; Nash. D—1870, Bp. Kemper, P—1891, Bp. Armitage. m. Irene M. Stroud, May 15, 1873.
- BOARDMAN, Norman Smith**, Guilford, N. Y.—R. Chr. Ch., Guilford, 1902—. P-in-C. S. Mark's Ch., Millport, N. Y., 1904—. b. Albany, N. Y., Aug. 5, 1858; s. William Pruyne Boardman and Catharine (Morris). S. Sph. Coll., Annandale, N. Y., B.A., 1884, M.A., 1886; Berk. 1889. D—1887, Bp. John Williams, P—1888, Bp. Gillespie.

- m. Ada Tompkins, Red Hook, N. Y., April 12, 1888. F. R. S. Joh. Ch., Mt. Pleasant, Mich., 1889-91; Asst. S. Paul's Ch., Poughkeepsie, N. Y.; R. S. Thom. Ch., Amenia, N. Y., 1891-96; R. Ch. Atone, Westfield, Mass., 1896-1902; R. Emman. Ch., Elmira, N. Y. Dean 6th Mssy. Dist., C. N. Y., 1909. Author: "Children of the Saints."\*
- BOARDMAN, William Slosson**, Milan, Italy.—
- BOATE, George**, 823 Vine St., Philadelphia, Pa.—Galilee, Miss., Philadelphia.\*
- BODDINGTON, Cyril H.**, Gallup, N. Mex.\*
- BODE, Arnold George Henry**, 831 Linden Ave., Long Beach, Cal.—R. S. Luke's Ch., Long Beach, 1912—; b. Duncog, N. S. W., Australia, July 22, 1866; s. Francis Dashwood Bode and Mary Emily (Hill). Syd. Un. N. S. W., B.A., 1888; Denver Un., M.A., 1902; Cuddeson Coll., Oxford, Eng. D—1891, P—1893, Bp. Davidson. m. Lucy Dyott, Freeford Hall, Lichfield, Staffs. Eng., June 1, 1904. F. Cur. Ch. S. Joh.-the-Div., Kennington, London, Eng., 1891-95; P. and Organ., Christ Ch., Sydney, N. S. W., 1896-97; Eng. Chapl., Arosa, Switz., 1898-99; Can. S. Joh. Cath., Denver, Colo., 1899-01; R. Trin. Mem. Ch., Denver, Colo., 1901-04; Dean, S. Matth. Cath., Laramie, Wyo., 1904-12; Prof. Music, Un. Wyo., 1909-12. Exam. Chapl. for Bp. Colo., for Bp. of Wyo.; Rural Dean of Los Angeles, 1913—.
- BODEL, John Knox**, Box 417, Hilo, Hawaii.—Civilian Chapl., under the War Comm. of the Ch., to Army and Navy, Hawaii, Sept., 1919—; b. Middleton, N. Y., Jan. 26, 1877; s. Charles Samuel Bodel and Adelia (Nixon). Ch. Div. Sch., Pac. D—June, 1906, P—Dec., 1906, Bp. Spalding. m. Eleanor Chester Putnam, Salt Lake City, Utah, Aug. 29, 1906. F. R. S. Paul's Ch., Montrose, Colo., 1906-08; Asst. Ch. Incar., Great Falls, Mont., 1908-11; R. Ch. Ho. Innoc., Lahaina, Maui, Hawaii, 1911-15; R. Ch. Ho. Apostles, Hilo, Hawaii, 1915-18; Chapl., 2nd Hawaiian Inf., Schofield Barracks, June, 1918-Jan., 1919; 1st Hawaiian Inf., Fort Shafter, Jan.-Sept., 1919; Secy. Convo. 1915—; Del. Gen. Conv., St. Louis.
- BODEN, John**, 509 Scott St., Little Rock, Ark.—R. Chr. Ch., Little Rock, Ark, 1919—; b. Barra Is., Scotland, Aug. 3, 1879; s. John Boden and Margaret (McLachlan). Hanover Coll., A.B., 1901; McCormick Sem., Chicago, Ill., 1905. D—1910, Bp. Atwill, P—1911, Bp. Fawcett. m. Mabel B. Crum, Virginia, Ill., June 1, 1905. F. M-in-C. All SS. Ch., Nevada, Mo., 1910-11; R. S. Paul's Ch., Evansville, Ind., 1911-13; R. S. Mary Ch., St. Paul, Minn., 1913-17; R. Ch. Holy Com., St. Louis, Mo., 1917-19.
- BODLEY, Harry L.**, New Britain, Conn.—R. Emer. S. Mark Ch., New Britain, Conn.\*
- BOGERT, Harry Howe**, S. Michael's Rectory, Birdsboro, Pa.—R. S. Mich. Ch., Birdsboro, Pa., 1912—; b. Bristol, R. I., Apr. 19, 1865; s. Theodore Peacock Bogert and Eliza Turner (Howe). G. T. S., 1895. D—1894, Bp. Clark, P—1895, Bp. Coleman. m. Marie Nelson, Brooklyn, N. Y.; F. R. Ch. Adv., Bensonhurst, N. Y., 1895; S. Joh. Ch., Ellicottville, N. Y., 1896; S. Matt. Ch., Union, Pa., 1897-1900; R. Emman. Ch., Corry, Pa., 1900-03; Ch. S. Mary's-by-the-Sea, Point Pleasant, N. J., 1903-12; Author: "Is Baptism Important?" Young Churchman Co.; "The Confessor's Handy Guide to Prayer Book Penances," at Ch. Book Stores.
- BOGGESE, Elwood Craig**, 901 Findlay St., Cincinnati, O.—R. S. Luke Par., 1919—; b. Springfield, O., Jan. 25, 1893; s. Haller Elwood Boggesse and May Craig (Ramsey). Wittenberg Coll., B.A., 1915; G. T. S., grad., 1918, B.A., 1919. D—1918, P—1919, Bp. Vincent. F. Cur. S. Paul Cath., Cincinnati, O., 1918-19.
- BOGGESE, Stanley Theodore, Jr.**, 115 N. Sixth St., Hamilton, O.—P-in-C. Tr. Ch., Hamilton and Holy Tr. Missn., Oxford, June 21, 1919—; b. Brandonville, W. Va., March 11, 1893; s. Stanley Theodore Boggesse and Florence Agnes (Neptune). Mar. Coll., B.A., 1916; Columb. Univ., M.A., 1919; G. T. S., 1919. D—1918, Bp. Weller, P—1919, Bp. Vincent. m. Margaret Wylie Hippey, May 28, 1919.
- BOGGS, Norman T.**, Un. Porto Rico.
- BOHANAN, Franklin Johns**, Olney, Md.—R. S. Bartholomew's Par., Olney, Md., b. Park Hall, Md., 1877; s. John Franklin Bohanan and Sarah Anne (Fish). S. Joh., Annapolis, B.A., 1899, M.A., 1902; G. T. S., B.D., 1902. D—1902, P—
- 1903, Bp. Satterlee. m. Jennie Priaulx Hulst, N. Y. C., Jan. 18, 1906. F. Vic. S. Stph. Chap., Pt. Wash., L. I., 1902-05. Mem. Soc. Serv. Com., Doi. Conn., 1917—; R. S. Andr., Norwich, Conn., 1905-17.
- BOHRER, E. H.**, Porto Allegro, R. do S., Brazil, —Tchr. Dioc. Sch., Porto Allegro—
- BOISSIER, Herbert Chessall**, Cedar Falls, Iowa.—R. S. Luke Ch., Cedar Falls, Ia., 1919—; b. Barcheston, Eng., July 12, 1864; s. Peter Henry Boissier and Louisa Sophia (Scobell). Sea. 1897. D—1893, Bp. Thomas, P—1897, Bp. Nicholson. m. Cecilia C. Cromb, Crookston, Minn., Aug. 20, 1891. F. Anoka, Minn., 1893-94; Hot Springs, S. Dak., 1894; Asst. All SS. Ch., Denver, Colo., 1895-97; New Richmond, Wis., 1897-98; Mauston, Wis., 1898-1905; R. Trin. Ch., Janesville, Wis., 1905-07; Lake Geneva, Wis., 1907-16; Maquoketa, Ia. 1916-19.
- BOISSON, Charles Etienne Francis**, 348 Grand Ave., Brooklyn, N. Y.—Non Par.—; b. Port-au-Prince, Haiti, Aug. 4, 1885; s. Edward Boisson and Emilie (Coupet). Bpp. Div. Sch., Petersburg, Va. D—1908, Bp. Osborne, P—1909, Bp. Bratton. F. R. S. Luke Ch., Springfield, Ill., 1908; R. S. Mary's Ch., Vicksburg, Miss., 1908-10; R. S. Mark's Mssn., Jackson, Miss., 1910-16; In-C. S. Phil. Ch., Indianapolis, Ind., 1916-17; Army Y. M. C. A. Sec., Newport News, Va.; Exec. Sec. Army Y. M. C. A., Fort Jay, Governor's Island, N. Y.
- BOLD, John E.**, 72 Wurts St., Kingston, N. Y.—R. Ch. Ho. Spirit, Kingston, 1918—; b. Beaufort, S. C., May 23, 1857; s. Howard Edward Bold and Sarah Ann (Chaplin). Porter Mil. Acady.; Union Coll., B.A.; G. T. S. D—1882, P—1883, Bp. Doane. m. (1) Helen Elizabeth Ostrom, 1878; (2) Henrietta Gertrude McKenna, 1911. F. R. Ch. Cross, Ticonderoga, N. Y., 1882; S. Jas. Ch., Buffalo, N. Y., 1887; S. Mark Ch., Johnstown, Pa., 1889; S. Jas. Ch., Oneonta, 1892; R. Trin. Ch., Watervliet, N. Y., 1900; R. S. Stph. Ch., Middlebury, Vt., 1911.
- BOLLARD, William**, 3132 F. Ave., National City, Cal.—Non Par.—; b. Clara, Ireland, Dec. 27, 1842; s. Richard Bollard and Catharine (Shea). Wilson's Coll., Ireland, 1864; G. T. S., 1867-68. D—1870, P—1872, Bp. Kerfoot. m. Ruthella Schultz, N. Y. C., Dec. 21, 1868. F. Prin. Lambbett Coll., Kittanning, Pa., 1869-71; Asst. in S. Paul's Ch., Kittanning, Pa., 1870-71; R. Trin. Ch., Conneautville, Pa., 1871-73; R. Trin. Ch., Rochester, Pa., 1873-75; R. S. Mich. Ch., Boise, Idaho, 1875-80; Trich. Ch., Santa Barbara, Cal., 1880-83; Ch. Asc., Vallejo, Cal., 1883-1905. Exam. Chapl. Northern Cal., 1884-86. Del. Gen. Conv., 1898. Author: "Papal History and Dogma," Church Eclectic, 25c., 1886-95.
- BOLLES, De Forrest Bardsley**, 11 E. 4th St., La Junta, Colo.—In-C. La Junta, and Mssns. at Las Animas, Lamar, Ft. Lyon, Holly, 1918. b. Bismark, N. D.; s. Frank De Forrest Bolles and Annie (Bardsley). Seabury, 1918. D—1917, Bp. McElwain, P—1918, Bp. Johnson. m. Charlotte E. Neal, June 27, 1918.
- BOLT, Ernest Albert**, Winthrop, Mass.—Non Par. B.A., 1907. D—; b. Richardson (Fn.), P—1909, Bp. Kendrick. F. S. John's Ch., Bisbee, Ariz.; R. S. Paul Ch., Beachmont, Mass.—\*
- BOLTON, Richard**, Hill Crest, White River Junction, Vt.—P-in-C. S. Paul Ch., White River Junction, Vt., 1919—; b. Douglas, Isle of Man, Apr. 15, 1881; s. Richard Bolton and Mary Adelaide (Atkin). Masonic Coll., Dublin, Ire. D—1911, P—1913, Bp. Fawcett. m. Mary Starkey, Aug. 17, 1905. F. S. Pet. Ch., La Crosse, and S. Paul Ch., Onalaska, Wis., 1906; Zion Ch., Mendon and S. Jas. Ch., Lewistown, Ill., 1911; R. All SS. Ch., and P-in-C. S. Pet. Ch., Plant City and Avon Park, Fla., 1913; R. S. Thos. Par. Croome, Md., 1917; Loc. Ten. Cath., Quincy, Ill.
- BOLTON, William Washington**, Victoria, B. C.—Lich. Warden of Un. Sch. Victoria, B. C.—G. and C. Coll., Camb., B.A., 1880, M.A., 1884. D—1881, P—1882. F. C. Stoke-on-Trent, 1884-84 and 1886-87; Mssy. Moosomin, N. W. Canada, 1884-86; R. S. Paul Ch., Esquimault, B. C., 1887-89; Cur. S. Luke's Ch., San Francisco, Cal., 1890-91; Ch. S. Mary-the-Virgin, San Francisco, 1891-98. Author: "A Plain Communion Book" (1895); "A Plain Attendance Book" (1896).
- BOND, George Meeter**, Moorestown, N. J.—Non

- Par.—D—1876, Bp. Stevens, P—1877, Bp. Lee. F. Asst. Ch. Incar., Phila., Pa., 1876-78; R. Chr. Ch., Woodbury, N. J., 1878-84; R. S. Thom. Ch., Newark, Del., 1885-05; R. Chr. Ch., Dover, Del., 1895.\*
- BOND, Joseph H.**, Tioga, Pa.—R. S. Andr. Ch., Tioga.\*
- BOND, William Henry**, Dundee, Ill.—R. S. Jas. Ch., Dundee, Ill.—\*
- BONFACIO, S. Y. S.**, Cuningham Station, Cape Palmas, Liberia, W. Africa.
- BONELL, Benjamin, Walter**, 1020 9th Ave., Greeley, Colo.—R. Trin. Ch., Greeley, Colo., 1909—, Dean Coll. S. Joh. the Evang. b. Eau Claire, Wis.; s. James Bonell and Hannah M. (Stocks), Colo. Teacher's Coll., B.A.; S. Joh. Coll., B.D., M.A.; Nash., 1895. D—1895. P—1895, Bp. Nicholson. m. Agnes B. Bailey, Flushing, L. I. F. R. Chr. Ch., Fox Lake, 1895-99; R. S. Andr. Ch., Manitou, Colo., 1899-1910. Exam. Chapl. Hon. Can., S. Joh. Cath., Denver, Colo., Bd. Trustees, Bd. Mssns., Del. Gen. Conv., Richmond, N. Y., St. Louis, Mo., Detroit. Articles in Periodicals, etc.
- BONLANDER, Vincent C.**, Bound Brook, N. J.—R. S. Paul Ch., Bound Brook.\*
- BONSALL, Edward Horne, Jr.**, Clifton Heights, Pa.—R. S. Sph. Ch., Clifton Heights, Pa.\*
- BONSFIELD, George**, Albion, N. Y.—R. Chr. Ch., Albion, N. Y.\*
- BOODIN, John E.**, Northfield, Minn.—Prof. Phil. Carleton Coll., 1913—, b. Sweden; s. Elias Nelson and Christina (Magnuson). Br. B.A., 1895, M.A., 1896; Harv. Ph.D., 1899. D—1896, Bp. Hall. F. Mssy. to Swedes in Pawtucket, R. I., 1894-99; In-C. S. Paul Ch., Pawtucket, 1896; Fellow and Lect., Harv. Un., 1899-1900; Prof. Philos., Grinnell Coll., 1900-04; Prof. of Philos., Un. Kans., 1904-13; Sec. Treas. West Philosoph. Asso., 1906-09, Pres., 1912-13. Author: "Time and Reality" (MacMillan, 1904, \$1.00); "Truth and Reality," (same pub., 1911, \$1.75); "A Realistic Universe," (same pub., 1916, \$3.25); "Creative Religion," and Phil. articles.
- BOOGHER, Archer**, Fayetteville, N. C.—R. S. Joh. and S. Phil. Chs., Fayetteville, N. C.—W. and L.; Theol. Sem. Va. D—1895, Bp. Whittle, P—1896, Bp. Tuttle. F. R. Hickman, Ky., 1896, Canton, Mo.; R. Chr. Ch., Roanoke, Va.\*
- BOOGHER, Dudley**, Martinsburg, W. Va.—R. Trin. Ch., Martinsburg, W. Va., 1919—, b. St. Louis, Mo.; s. Davis R. Boogher and Emma (Tiwames). Roan. Coll., 1897; Theol. Sem. Va., 1901. D—1901, P—1902, Bp. Randolph. m. Mary A. Wiley, Salem, Va., Apr. 16, 1902. F. Asst. Elizabeth City Par., Va., 1901-02; Roanoke Par., Va., 1902-06; Jackson River and Botetourt Pars., 1906-08; Wilmer Par., Farmville, Va., 1908-14; Good Shepherd, Parkersburg, W. Va., 1914-19.
- BOON, Harold O.**, Eastchester, N. Y.—R. S. Paul Ch., Eastchester, N. Y.—
- BOONE, Elliott Williams**, Manitou, Colo.—R. S. Andr. Ch., Manitou, Colo., Jan., 1917—, b. Shanghai, China, Oct. 1, 1880; s. William Jones Boone, D.D., Bp. Shanghai, and Henrietta Frances (Harris). Colmb. Un., A.B., 1901; Ep. Theol. Sem., B.D., 1904. D—1904, Bp. Greer, P—1905, Bp. T. N. Morrison. m. Edith Isabel Noyes, Milford, Conn., Oct. 14, 1908. F. M-in-C. S. Paul's Mssn., Creston, Ia., 1904-05; R. Calv. Ch., Golden, Colo., 1905-06; Cur. S. Joh. Ch., and M-in-C. Calv. Ch., Bridgeport, Conn., 1907; R. S. Pet. Ch., Milford, Conn., 1907-11; R. Chr. Ch., Redding, Conn., 1911-14. M-in-C. S. Joh. Mssn., Williams, Ariz., 1914-16; Vic. Ch. Gd. Shpd., Colorado, City, Colo.
- BOOSEY, John H.**, Meridian, Miss.—R. S. Paul Ch., Meridian, Miss.—F. R. S. Thom. Ch., Searcy, Ark.; R. Ch. Messiah, Fort Smith, Ark.\*
- BOOTH, Samuel Babcock, B & Huntingdon Sts.**, Philadelphia, Pa.—Asst. Vic. S. Mary Ch., Philadelphia, 1919—, b. Philadelphia, Pa., Oct. 29, 1883; s. Harry Bricker Oliver Booth and Mary Bourne (Babcock). Harv. A.B., 1906; Theol. Sem. Va. D—1910, Bp. Lloyd, P—1911, Bp. Funsten. m. Anna B. Peck, Washington, D. C., Sept. 6, 1910. F. R. Gr. Ch., Nampa, Ida. Mem. Cmssn. on Cand. for Ho. Ord. and Theol. Educ. R. S. Luke Ch., Philadelphia. Chapl. Red Cross, France.
- BOOTH, Thomas**, Marble Dale, Conn.—R. S. Andr. Ch., Marble Dale, Conn.—D—1909, Bp. Brown, P—1910, Bp. Garret. F. Clarendon, Ark., 1908; R. S. Mary Ch., Hamilton, Tex.
- BORCHERT, Walter Frederick**, 220 Valley St., Willimantia, Conn.—R. S. Paul Par., Willimantia and S. Paul, Windham, 1917—, b. Newburgh, N. Y.; s. Charles Borchert and Helen (Kilselhan). Syr. Un., Trin. Coll., B.A., 1914; Berk. Div. Sch., 1917. D—1917, Bp. Greer, P—1918, Bp. Acheson. m. Madeline Louise Andrews, June 16, 1917.
- BORDEN-SMITH, Samuel**, Trappe, Talbot Co., Md.—R. S. Paul Ch., Trappe, Whitmarsh Par., Md.—Phil. Div. Sch., 1881. D—1881, Bp. Stevens. P—1883, Bp. Starkey. F. Irvington, N. J., 1882-84; Asst. Trin. Chap., N. Y., 1884-Sept., 1887; R. and M. S. Pet. Ch., Stone Ridge, N. Y., 1887-1890; R. S. Paul Ch., Wickford, R. I., 1890-97; Ch. Ho. Trin., Swanton, Vt., 1899-1902; R. S. Paul Ch., Salem, N. Y., 1902-10; Curate S. Mary's, Brooklyn, 1910-13.
- BORTON, John Ner**, 111 Parkside Ave., Buffalo, N. Y.—Sr. Curate, S. Paul's Ch., Buffalo, 1919—, b. Mt. Holly, N. J., Apr. 23, 1891; s. Thomas Edgerton Borton and Rebecca King (Bodine). S. Sph. Coll.; G. T. S. D—1916, Bp. Matthews. m. Florence W. Hudgins, New Haven, Conn., June 21, 1916; R. S. Philip's Ch., Belmont, and Chr. Ch., Belvidere, N. Y., 1916-17; R. S. Sph. Ch. Olean, Jan. 1, 1918-Jan. 18, 1919.
- BOSS, Alvah Irving Ernest**, 208 S. Clover St., Fremont, O.—R. S. Paul's Ch., Fremont, O., 1916—, S. Sph. Coll., B.A., 1898; G. T. S., 1904. D—1904, Bp. Greer, P—1905, Bp. T. N. Morrison. F. Shenandoah and Garden Grove, Ia., 1904-07; Muscatine, Ia., 1907-10; Galion, Shelby, and Bucyrus, O., 1910-1916.
- BOST, Sidney Stuart**, 112 N. Queen St., Durham, N. C.—R. S. Phil. Ch., Durham, 1898—, b. Rowan Co., N. C., Feby. 12, 1871; s. Henry Connor Bost and Dorcas Elizabeth (Fraleay). D—1892, Bp. Lyman, P—1896, Bp. Cheshire. m. Esther Young Cowles, Statesville, N. C., April 22, 1915. F. M-in-C. Chr. Par., S. Andr. Par., and Mssns. of S. Matt. and S. Jude's, all in Rowan Co., N. C., 1892-98; Del. Pan-Angl. Cong., 1908; Dep. Gen. Conv., 1910, 1919; Alt. Dep. 1913, 1916; Mem. Stndg. Com., Exam. Chapl., Mem. Ex. Com. Conv. of Raleigh, Chm. Dioc. Fin. Com., Cmssnr. Work among the deaf.
- BOSWELL, George Elmer**, Glassboro, N. J.—R. S. Thos. Ch., Glassboro, and Chap. Gd. Shpd., Pitman, N. J., 1919—, b. Philadelphia, Pa., June 22, 1892; s. Charles Boswell and Sophia (Eust). Brown Prep., Un. Pa., B.A., 1916; Phil. Div. Sch., 1918. S.T.B., 1919. D—1918, P—1919, Bp. Rhinelander. m. Mary Virginia Brady, June 12, 1918. F. Asst. Min. Ch. Resur., Philadelphia, Pa.
- BOSWELL, William H.**, 8020 S. Martin's Lane, Chestnut Hill, Philadelphia, Pa.—R. S. Martin-the-Fields Ch., Philadelphia. F. R. Trin. Ch., Ambler, Pa.—
- BOSWICK, Alexander William**, Vincentown, N. J.—R. Trin. Ch., Vincentown, N. J.—Ho., B.L., 1892. D—1895, P—1896, Bp. Cox. F. Dio. W. N. Y.; Asst. Calv. Ch., New York.\*
- BOTHE, Carl William**, Newark, N. J.—Asst. S. Paul Ch., Brooklyn, N. Y.—b. Bloomington, Ill., Dec. 25, 1892; s. Ernest Henry Bothe and Lydia (Haller). Nash. B.D., 1911-16; G. T. S. Po-Grad., 1916-17. D—1915, Bp. Weller, P—1917, Bp. White.
- BOTT, John James**, 103 Elm St., Yonkers, N. Y.—R. Chr. Ch., Yonkers, 1918—, b. Reading, Pa., Aug. 23, 1881; s. John Bott and Hannah (Hill) Lewis Inst., Chicago, Ill.; G. T. S., 1913. D—1913, P—1914, Bp. Greer. m. Myra Gregory, Grand Rapids, Mich., June 24, 1914. F. Cur. Gr. Ch., Jamaica, L. I., 1913-14; Supplied S. Mary's Ch., Manhattanville, N. Y. C., June to Nov., 1914; R. Ch. Ho. Spir., Kingston, N. Y., 1914-18.
- BOTTING, Robert Makepeace**, 711 1st Ave., Dodge City, Kans.—R. S. Corn. Ch., Dodge City. b. London, Eng., Dec. 31, 1869; s. Robert Botting and Maria Hannah (Makepeace). Trin. Coll., Dublin; Kan. Theol. Sch., 1902. D—1902, P—1903, Bp. Millsbaugh. m. Florence Inez Baum, Aug. 31, 1905. F. Asst. S. Paul Ch., Kans. City, 1902-07; R. S. Pet., Kans. City, and in-C. Gr. Argentine, Emman., Olathe, and Asc. in same city, 1902-07. Ch. Ho. Innoc., Evansville, Kans., 1907-10; Vic. S. Paul Ch., Beloit, and S. Mary the Vir., Cawker City,



- Kans., 1910-12; S. Mary the Vir., Cawker City, Ch. Transfig., Logan, Kans., 1912-15; also in S. Aug., Meade, S. Andr., Leberal, Beth., Larned, and S. Joh., Great Bend in Kans.; Mem. Coun. of Advice, Dio. of Salina; Mem. Gen. Conv., 1919.
- BOUCK, Frank N.**, Watkins, N. Y.—R. S. Jas. Ch., Watkins, N. Y., 1911—Wit. Col. O. B.A., 1889, M.A. 1892; G. T. S., 1893. D—1893, P—1894, Bp. Doane. F. Mssy. Mechanicsville, N. Y., 1893-95; R. Chr. Ch., Cuba, N. Y., 1895-98; Asst. Gr. Ch., Lockport, N. Y., 1899-1901; R. S. Joh. Ch., Clyde, N. Y., 1901-09; Chaplain, S. Joh. Sch., Manlius, N. Y., 1909-10; Asst. S. Paul's Ch., Buffalo, N. Y., 1910-11.\*
- BOULDIN, Florenz**, 141 Marshall St., Petersburg, Va.—D—1898, P—1899, Bp. Randolph. F. S. Mark's Ch., Norfolk, Va., and Emman. Ch., Phoebus, 1898; S. Mark's Church, Norfolk, and Asst. S. Luke's, Norfolk, Va., 1899-1900; R. Antrim Par., Houston, Va., 1900. Exam. Chapl. So. Va., 1911.\*
- BOURNE, Edward Russell**, East Hampton, N. Y.—R. S. Luke Ch., East Hampton, L. I., N. Y.\*
- BOURNE, Obre Ralph**, 61 E. Ellis St., Atlanta, Ga.—Retired.—D—1886, P—1888, Bp. Wilmer. F. Chr. Ch., Laredo, Tex., 1889-92; Goliad, Tex., 1892-93; Atlanta, Ga., 1894-95; Gr. Ch., Washington, D. C., 1895-98; S. Mary's Ch., Ga., 1902-05; S. Mary-the-Vir., Columbus, 1905-07; R. S. Sth. Innis, La., and Plaquemine, La., 1908-09; Montgomery, W. Va., 1910. Author: "Conquest of the World for Christ."
- BOURS, Willie Masten**, 1215 Sacramento St., San Francisco, Cal.—City Mssy., San Francisco. Secy. to Bp. Nichols; P-in-C. Ho. Innoc. Corte Madera; s. Benjamin Walker Bours and Louisa (Falkenberg). Chapl. City and County Hosp. and Relief Home; Secy. Soc. Serv. Comm. Dio. of Cal.—Tr.; Berk. Div. Sch. D—1895, Bp. Williams. P—1896, Bp. Nichols. m. Sophia D. Beckman, June 26, 1895. F. Mssy. Merced and Madera, Cal., 1895-96; Asst. Good Sam. Mssn., San Francisco, 1898-99; R. S. Pet. Ch., San Francisco, Cal., 1899.
- BOURSCHEIDT, Charles F.**, E. St. Louis, Mo.—Non Par.—
- BOUTALL, Luke James**, 1356 W. 112th St., Cleveland, O.—P. O. Dept., Cleveland.—Vic. S. Thom. Ch. Berea, O., 1912—b. London, Eng., May 27, 1861; s. Thomas Boutall and Georgiana E. A. (Boutall). D—1912, Bp. Leonard. m. Annabelle McIntosh.
- BOVILL, James Thompson**, 613 Elm St., Coffeyville, Kans.—R. S. Paul Ch., 1917—Camb., 1892. D—1900, P—1900, Bp. Nicholson. F. R. Trin. Ch., Crystal Spgs.; S. Mary Ch., Bolton, Miss.; R. S. Mark Ch., Chester, Ill.; R. Paris, Ill., 1910; R. S. Paul Ch., Savanna, Ill.
- BOWDEN, Paul Delafield**, 219 West Hopkins, San Marcos, Tex.—R. S. Mark, San Marcos, and Emman. Ch., Lockhart, Tex., 1919—b. Napoleonville, La.; s. Rev. Upton Beall Bowden and Henrietta Pennington (Douglas). W. Tex. Milt. Acad.; Un. So. (Sewanee) B.S.; Theol. Sem., Va., 1919. D—1918, P—1919, Bp. Capers. Rec. for B.D. degree to be conferred June, 1920.
- BOWDEN, Upton Beall**, Kenedy, Tex.—Secy. Dio. Tex. and Stndg. Com.—D—1881, P—1882, Bp. Green. F. Summit, McComb, Terry, Crystal Springs, Miss., 1881-86; Como, Sardis, Hernandez, Miss.; Napoleonville, La., Gr. Ch., Cuero, Tex.\*
- BOWEN, David**, Bellevue Hospital, E. 26th St., N. Y. C.—Chapl. Bellevue Hospital, N. Y. C., 1918—b. Wales, Great Britain, 1886; s. Thomas Bowen and Jane (Williams). G. T. S., 1909, D—1909, P—1910, Bp. Brewster. F. In-C. Ch. Ho. Comf., Ellingville, and Trin. Ch., New Drop, S. I., N. Y., 1909; Cur. Calv. Ch., N. Y. C., 1910-11; Cur. S. Luke Chap. N. Y. C., 1913-16; Chapl. Willard Parker Hospital; Chapl. War Service, 1917-19
- BOWEN, Harold L.**, 135 Randolph Ave., Peoria, Ill.—R. S. Paul Ch., 1914—b. Dighton, Mass., Sept. 27, 1886; s. David I. Bowen and Rebecca Talbot (Briggs). S. Sth. Coll.; Un. Okla. B.A.; Seabury Div. Sch., B.D. D—1900; P—1911, Bp. of Brooke. m. Elizabeth Cockle, Sept. 5, 1916. F. S. Paul Cath., Oklahoma City, Okla., S. Luke Ch., Chickasha.
- BOWEN, Thomas Francis**, 361 E. 42nd St. No., Portland, Ore.—Vic. Ch. S. Mich. and All Ang., Portland, Ore.—Bang. Theol. Sem., 1888. D—
- 1890, Bp. Perry, P—1891, Bp. Walker. F. S. Thom. Ch., Algona, Ia., 1890; Estherville and Spirit Lake, Ia., 1892-96; S. Sth. Ch., Spencer, Ia., 1896-1902; R. Ch. Gd. Shpd., Des Moines, Ia., 1904-07; R. S. Paul Ch., Oregon City, 1897; R. S. Joh. Mem. Ch., Portland, Ore.\*
- BOWIE, Matthew P.**, Walden, N. Y.—R. S. Andr. Ch., Walden, N. Y. D—1903, P—1904, Bp. Nicholson. F. Chr. Ch., Fox Lake, Wis.; Bethel, Conn.; R. Ch. Ho. Trin., Hartwell, O.; R. Trin. Ch., Anderson, Ind.; R. Zion Ch., Windsor, N. Y.\*
- BOWIE, Walter Russell**, 614 West Grace St., Richmond, Va.—R. S. Paul's Ch., Richmond, Va., 1911—b. Richmond, Va., Oct. 8, 1882; s. Walter Russell Bowie and Elizabeth Halstead (Branch). Harv., A.B., 1904, A.M., 1905; Rich. Coll., D.D., 1914; Va. Theol. Sem., 1908, B.D. 1909. D—1908, Bp. Peterkin for Bp. Gibson. P—1909, Bp. Gibson. m. Jean Laverack, Buffalo, N. Y., Sept. 29, 1909. F. R. Greenwood Par., Va., 1908-11. Chm. Soc. \*Serv. Cmsn., Dio. Va., 1912-14-17-19; Del. Gen. Conv., 1916-19; Mem. Joint Cmsn. Soc. Serv., 1917—; Mem. War Com. 1917-19; Mem. Com. on World Com. on Faith and Order, 1918-19—Author: "The Children's Year," (Fleming Revell & Co., \$1.00) 1916; "The Master of the Hill," Dodd, Mead & Co., 1917.
- BOWLES, Albert Edwin**, Goffstown, N. H.—Non Par.—S. Sth. (Spec.), 1907-08. D—1909, P—1910, Bp. Parker. F. Asst. Ch. O. Sav., Milford, 1909; Asst. Trin. Ch., Claremont, N. H.\*
- BOWLES, Harry Oscar**, 26 Sperry St., New Haven, Conn., 1907—b. Marietta, O., Feb. 16, 1878; s. George Sheldon Bowles and Kate Ella (Morris). Ya., 1911, M.A.; Bex.; Ken. Coll., B.D., 1910. D—1904, P—1905, Bp. Leonard. m. Mary G. Gough, Adrian, Mich., Sept. 1, 1908. P-in-C. All Ss. Mssn., Toledo, O., 1904-07.
- BOWN, William Henry**, 422 Mill Rd., Bristol, Pa.—Asst. Trin. Ch., Trenton, N. J., 1908—b. Philadelphia, Pa., Oct. 21, 1858; s. Benjamin S. Bown and Sarah (Young). Mil. Coll.; Phila. Sem.; G. T. S. D—1889, P—1890, Bp. Potter. m. Emma Pennell, Chester, Pa., July 15, 1884. F. Mssy. Rosendale and Rifton, N. Y., 1888; R. S. Joh. Mem. Ch., Ellenville, N. Y., 1889-1890; R. Gr. Ch., Albany, N. Y., 1890-93; R. Gr. Ch., Watertown, N. Y., 1893-97; R. Ch. Transf., Phila., Pa., 1897-01; R. Ch. S. Jas. the Greater, Bristol, Pa., 1901-08; Dean. 1st Mssy. Dist., Dio. C. N. Y., 1893-97. Spec. writer of "Religious Instructions" for the Living Church.
- BOWNE, Henry Norwood**, Holy Cross Rectory, Tryon, N. C.—R. Ch. Holy Cross, Tryon, N. C., 1913—b. Brooklyn, N. Y.; s. Samuel Barry Bowne and Eliza (Bostwick). D—1897, P—1904, Bp. Wells. m. Marie Antoinette Wood, Brooklyn, N. Y., July 3, 1900. F. Mssy.-in-C. S. Peter's Ch., Pomeroy, Wash., 1897-1899; R. Trin. Ch., Palouse, Wash., 1899-03; R. S. Luke's Ch., Coeur d'Alene, Idaho, 1903-05; R. All Faith Ch., Mechanicsville, Md., 1905-08; R. S. Gabr. Ch., Hollis, L. I., N. Y., 1908-13; R. All Souls' Ch., Biltmore, N. C., 1918-19. Secy. Dist. Spokane, 2 yrs. Del. Sewanee Provl. Syn., 1914, 1915, 1917 and 1919. Mem. Gen. Conv. 1916. Dean of the Conv. of Waynesville, N. C., 1917, 1918, 1919. Chm. Polk Co., N. C., Chap. Amer. Red Cross, 1917-19.
- BOWSER, Charles Bertrand Burwash**, 43 Winthrop Ave., Lawrence, Mass.—R. S. Aug. Ch. (South), Lawrence, Mass.—D—1900, P—1901, Bp. Lawrence. F. Asst. Gr. Ch., Lawrence, Mass.\*
- BOYCE, John Beaufort**, 422 Ross St., Tyler, Texas.—Vic. S. Joh.-the-Baptist Ch., Tyler, June 15th, 1920—b. Barbados, B. W. I., Oct. 5, 1891; s. Robert Beaufort Boyce and Priscilla Jane Boyce. Pub. Sch., Barbados, B. W. I. Gammon Theo. Sem., Atlanta, Ga.; Bp. Payne Div. Sch. 1920. D—1920, Bp. Woodcock.
- BOYD, Alexander Cooley, M.A., M.D.**, 530 W. 5th Ave., Knoxville, Tenn.—R. Ch. of the Epiph., Knoxville, 1918—b. Port du Pont, Md., Jan. 25, 1864; s. William Boyd and Sarah Jane (Griffin). Graduate of Un. and Colls. Wash., Pittsburgh, Chicago, Phila., Elgin. D—1915, Bp. Israel. P—1916, Bp. Weller. F. R. Trin. Ch., Gladstone, Mich.
- BOYD, A. N. B.**, Orange, Va.—In-C. S. Paul Mssn., Gordonville, S. Marg. Ch., Orange, and S. Paul Mssn., Albany, all in Va.—\*



- BOYD, Charles William**, Sumter, S. C.—R. Ho. Cross Ch., Statesburg, S. C., Un.; Un. Va.; Theol. Dept., Un. So., D—1899, P—1900, Bp. Capers, F. R. S. Dav. Ch., Cheraw, and Mssy. S. Paul, Bennettsville, S. C.; Mt. Pleasant, S. C.; R. Ch. Our Sav., Rock Hill, S. C.; R. S. Helena Ch., Beaufort, S. C.\*
- BOYD, J. M.**, Washington, C. H., Ohio.—Non Par.—\*
- BOYD, Nathaniel Peterson**, 1610 Dean St., Brooklyn, N. Y.—M-in-C. S. Phil. Ch., Brooklyn, N. Y., 1903. S. Andr. Div. Sch., Syr., 1902. D—1902, Bp. Huntington, P—1904, Bp. Burgess.
- BOYD, Thomas Parker**, 2427 Calif. St., San Francisco, Calif.—R. S. Paul Ch., San Francisco.—Willamette Un., Salem, Ore.; Ch. Div. Sch. of the Pacific (spec.) 1907; Un. Cal. (spec.) 1910. D— and P—1906, Bp. Moreland, F. Ch. O. Sav., Placerville, Cal., 1906-07; Mssy. at Baptist, 1897-1905; R. Ch. Asc., Vallejo, Cal., 1907. Mem. Ore. Conf. M. E. Ch., 1889-97. Dep. Gen. Conv. 1910. Dean Convo., 1910. Author: "The How and Why of the Emmanuel Movement" (Whitaker & Ray, Wiggin Co., San Francisco, 1909, \$1.00); "The Good Medicine," series (Robt. Whitaker, Los Gatos, Cal., 1911. \$0.50 each).\*
- BOYDEN, P. M.**, Newmarket, Md.—R. Gr. Ch., Newmarket, Md.—Un. Va., 1874; Theol. Sem. Va., 1877. D—1877, P—1878, Bp. Whittle. F. S. Jas. Ch., Northam Par., Goochland Co., Va., 1877-86; S. Jas. and S. Luke Pars., Mecklenburg Co., Va., 1886-97; S. Barth. Par., Montgomery Co., Md., 1897-1907; Martin's Brandon and Southwark Pars., Pr. Geo. Co., Va., 1907-10; R. Meade Mem. Ch., White Post, Va., 1910. Author: Tract, "The Churchman's Answer Why" (Pott & Co., N. Y., 1893).\*
- BOYER, Francis Buckner**, Biltmore, N. C.—Non Par.—Oxon.; Haverford Coll.; Un. Pa., B.D., 1905. D—1905, P—1906, B. Whitaker. F. S. Mark's Ch., New York, 1905-06; Ch. Adv., Boston, Mass., 1906-08; R. S. Martin Ch., New Bedford, Mass.; R. Ch. Our Sav., Middleboro, Mass.
- BOYER, Virgil**, Lansing, Mich.—R. S. Paul Ch. Lansing, Oberlin, B.D. D—1906, P—1907, Bp. Leonard. m. Dorothy Schiller, Youngstown, O., 1897. F. Cur. Emman. Ch., Cleveland, O., 1905-08; R. Chr. Ch., Cleveland, O.\*
- BOYKIN, Richard Elliott**, Dennison, Tex.—R. S. Luke Ch., Dennison, and R. S. Mark Ch., Brunswick, 1906—. H. S., 1895; Theol. Sem. Va., 1898. D—1898, P—1899, Bp. Randolph. F. Nelson Par., Va., 1898-99; R. Holston Par., Va., 1899-1905; R. S. Mary Ch., Lexington, Miss., 1905-06; R. S. Andr. Ch., Brunswick, Ga.
- BOYLE, Wellington K.**, Onigum, Minn.—Mssy. (Indian), 1917—. b. Canada, May 25, 1885; s. William Boyle and Nancy (Kah-O-Sed). Sea. Div. Sch., 1915. D—1915, P—1916, Bp. Morrison. m. Annetta Dahl, 1919. F. R. Epiph. Ch., Beaulieu, Minn.
- BOYLSTON, Charles W.**, Riverside, Greenwich, Conn.—Retired, Oct. 1, 1917. b. Springfield, Mass., 1854; s. Richard H. Boylston and Emeline Grant. Trin. B.A., 1878, M.A., 1887. D—1881, P—1882, Bp. Williams. m. Eliza B. Smith, Oct. 4, 1881. F. S. Jas. Ch., Glastonbury, Conn., 1881-83; S. Andr. Ch., Norwich, Conn., 1883-85; R. Gr. Ch., Long Hill and Trin. Ch., Nichols, Conn., 1885-1898; R. S. Paul Ch. Riverside, Conn.
- BOYNTON, A. H.**, Fostoria, Ohio.—R. Trin. Ch., Fostoria, O.\*
- BOYNTON, Charles H.**, Chelsea Square, N. Y. C.—Prof. of Hom. and Peod., Gen. Theol. Sem., N. Y., 1909—. R. Emer., S. Mich. Ch., Geneseo, N. Y., 1909—. b. Lake Side, N. Y.; s. Lorenzo Robinson Boynton, and Harriet M. (Northrup). Geneseo St. Nor. Sch.; Un. of Roch., B.A., 1886; N. Y. Un., Ph.D., 1889; Gen. Theol. Sem., 1889. B.D., 1891. D—1889, P—1890, m. Frances H. Cogswell, 1892, Bp. Coxie. F. Asst. Chr. Ch., Rochester, N. Y., 1889-90; R. S. Mich. Ch., Geneseo, N. Y., 1890-1909; Lectr. Liturg. and Hom., D. Lanceloy Div. Sch., 1902-1909. Dep. Gen. Conv., 1907. Chrmn. Prov. Com. Rel. Educ., Prov. N. Y. and N. J., 1912; Mem. Gen. Ed. Rel. Educ., 1913. Ed. "The Sword and Shield," 1891-09. Mem. of S. S. Commssn. to Turkey and Armenia, 1919.
- BRADBURN, John**, in England—Non Par.—D— and P—1911, Bp. Scarborough. F. P-in-C. Trin. Ch., Mattawan, N. J., 1911. Head Master New Jersey Mil. Acad., Freehold.
- BRADDOCK, William Locks**, Mechanicsville, Md.—Non Par.—Theol. Sem. Va., 1872. D—1872, P—1875. F. Union, W. Va., 1872-74; S. Paul's Par., Frederick Co., Md., 1875-81; Durham Par., Charles Co., Md., 1881-84; Catoctin, Frederick Co., Md., 1885-87.\*
- BRADLEY, Clement G.**, Decatur, Ga.—Non Par.—S. Stph. D—1899, P—1902, Bp. Nelson. F. Bp's Chapl. and Priv. Sec. and City Mssy., Atlanta, Ga.; V. of S. Jude Ch., Brunswick, Ga.; Assoc. R. S. Joh. Ch., Savannah, Ga.; Cur. S. Mark's Pro-Cath., Grand Rapids, Mich.; S. Luke's Ch., Kalamazoo, Mich.; R. Scotland Neck, N. C., 1909; R. Calv. Ch., Wadesboro, N. C.\*
- BRADLEY, Edward C.**, 513 Cedar St., Indianapolis, Ind.—R. Ho. Innoc. Ch., Indianapolis, Ind.—Hary. (non-grad.), 1896. D—1906, P—1907, Bp. Francis.\*
- BRADLEY, Ernest Bausor**, 1024 Fourth St., San Rafael, Cal.—R. S. Paul's Ch. San Rafael, 1920—. Ripon Coll., Wis.; Un. of So. Cal., Ph.B.; Pac. Theol. Sem., Berkeley, Cal., B.D., 1906, S.T.M., 1908. D—1901, P—1902, Bp. Nichols. F. Mssy.-in-C. S. Stph. Ch., San Luis Obispo, 1901-02; Asst. Gr. Ch., San Francisco, Cal., 1902; R. S. Stph. Ch., San Francisco, Cal., 1903-05; R. San Rafael, Cal., 1906-08; Assoc. R. Trin. Ch., San Francisco, Cal., 1909; Dean Tamalpais Centre, Kentfield, Cal., 1909-11; R. Santa Rosa, Cal., 1912; R. Ch. S. Joh. Evang., San Francisco, 1915-18; R. Pacific Grove, Cal., 1918-20. Author: "Seven Steps to the Cross" (Thomas Whittaker); "The Son of the Magi" (Gorham Press, Boston).
- BRADNER, Lester**, 289 Fourth Ave., N. Y. C.—Direct. Dept. Paroch. Ed., Gen. Ed. Rel. Ed., 1913—. b. Chicago, Ill., 1867; s. Lester Bradner and Lucy A. (Charnley). Ya., B.A., 1889, Ph.D., 1891; G. T. S., B.D., 1894. D—May, 1894, P—Dec., 1894, Bp. H. C. Potter. m. Edith M. Murray, Flushing, N. Y., 1905. F. Asst. Min. Ch. Asc., N. Y. C., 1894-1902; R. S. Joh. Ch., Providence, R. I., 1902-13.
- BRADSHAW, Archibald H.**, Easton, Pa.—R. Trin. Ch., Easton, Pa.—F. Asst. Ch. Atone., Philadelphia, Pa.\*
- BRADY, Charles Henry**, 1160 Lincoln St., Denver, Colo.—Asst. R. S. Mark Par., Denver, 1920—. b. Melbourne, Australia, Oct. 15, 1886; s. Joshua Henry Brady and Agnes Heath (Wilson). Wms. Coll., B.A., 1896. D—1912, P—1913, Bp. Olmsted. m. Elizabeth Baldwin, Greeley, Colo., Sept. 12, 1914. F. Tchr. Class. Lang., Hoosick Sch., Hoosick, N. Y., 1906-10; Cur. Trin. Ch., Greeley, Colo., 1911-13; Vic. S. Andr. Ch., Ft. Lupton, 1913—. P-in-C. Mssn., Brighton and Hudson, Colo.
- BRAGDON, Charles A.**, Grandview, Wash.—Retired.\*
- BRAGG, George Freeman, Jr.**, 1425 McCulloch St., Baltimore, Md.—R. S. Jas. 1st African Ch., Baltimore, 1891—. b. Warrenton, N. C., Jan. 25, 1863; s. George Freeman Bragg and Mary (Williams). S. Stph., Nor.; Wilb., D.D., 1903; Bp. Payne Div. Sch., 1886. D—1887, Bp. Whittle, P—1888, Bp. Whittle. m. Nellie G. Hill, 1887. F. Gr. Ch., Norfolk, Va., 1887-91. Ed. "Church Advocate."
- BRASIER, Fredric Mitchell**, Ashland, Me.—R. Ashland and Masardis, Me., 1916—. b. Dunstable, Bedfordshire, England, May 28, 1874; s. William Brasier and Sarah Elizabeth (Mitchell). S. Joh., Winnipeg; Un. Scotland and England. D—1908, P—1909, Archbp. Matherston. m. Ella Pitt Earl, Canada, June 9, 1910.
- BRAITHWAITE, E. L.**, Griffin, Ga.—R. S. Stph. Ch., Griffin.\*
- BRAITHWAITE, William Angus**, 66 Trinity Ave., Gouverneur, N. Y.—R. Trin. Ch., Gouverneur, 1914—. b. Yonkers, N. Y., Nov. 28, 1879; s. John Braithwaite and Mary (McKay). Hob. Coll., B.A., 1901; G. T. S., 1904. D—1904, Bp. H. C. Potter, P—1905, Bp. Greer. m. Miss Jennie Mae Frazer, Adams, N. Y., Aug. 18, 1914. F. Asst. Chr. Ch., Yonkers, N. Y., May-Sept. 1904; Asst. Ch. Redeem., Astoria, L. I., 1904-07; Mssy. Emman. Ch., Adams, N. Y., and

- adjacent stations, 1907-12; R. Trin. Ch., Lowville, N. Y., 1912-1914.
- BRAMHALL, Andrew Luscombe**, 312 4th St., Wallace, Idaho.—R. Ho. Trin. Ch., Wallace, 1919.—b. Milwaukee, Wis., July 30, 1877; s. Elisha Hulbert Bramhall and Eliza Henrietta (Voltz). Eureka Coll., A.B., 1904; Un. Wyo., M.A., 1908. D—1918, Bp. Funsten, P—1919, Bp. Page. m. Elma Marie Coulson, Sept. 10, 1899.
- BRANDER, William Walke**, Letterman Gen'l Hospital, San Francisco, Cal. b. Richmond, Va., July 14, 1867; s. Thomas A. Brander and Elizabeth (Walke). Va. Milit. Inst.; Va. Theol. Sem. D—1881, P—1892, Bp—. F. R. S. Andr. Par., Brunswick Co., Va., 1891-92; R. Rivanna Par., Fluvanna Co., Va., 1892-95; Asst. Emman. Ch., Henrico Co., Va., 1895-96; Asst. Mem. Ch., Baltimore, Md., 1896-97; Asst. Henshaw Mem. Ch., Va., 1897-98; Asst. S. Pet. Ch., Baltimore, Md., 1898-01; Chapl. U. S. A. (Capt.), Ft. Bliss, Tex., 1918.—
- BRANDT, Clarence E.**, Mankato, Minn.—R. S. Joh. Ch., Mankato, Han. Coll., B.A., 1881; M.A., 1889. D—1885, P—1886, B. Knickerbocker. F. R. S. Joh. Ch., Bristol, Ind.; R. S. Joh. Ch., Janesville, Minn.\*
- BRANDT, Frank Erwin**, 5710 Midway Park, Chicago, Ill.—R. S. Martin Ch., Chicago, Ill., 1917.—b. Hamilton, O., Aug. 10th, 1869; s. Eugene Brandt and Mary (Erwin). Corn. Un., 1889; West. Theol. Sem., 1899, S.T.B., 1916. D—1899, P—1899, Bp. McLaren. m. Anna M. Spoerl, Hamilton, O., Aug. 15, 1889. F. R. S. Aug. Ch., Wilmette, Chicago, Ill., 1897-1902; P-in-C. Ch. Ho. Spir., Lake Forest, Chicago, Ill., 1899-1901; R. S. Jas. Ch., Marshall, Minn., P-in-C. S. Paul's Ch., Pipestone, Minn., 1902-03; R. S. Jas. Ch., Dundee, S. Joh. Ch., Algonquin, Chicago, Ill., 1903-05; R. Chr. Ch., Harvard, Chicago, 1905-11; R. Trin. Ch., Aurora, Ill., 1911-17. Secy. Bd. Mssns. Dio. Chicago; Trustee Waterman Hall, Sycamore, Ill., and Secy. of Bd.; Del. Gen. Conv. 1913.
- BRATENAH, George Carl Fitch**, 3525 Woodley Road, Mt. Alban, Washington, D. C.—Dean of Washington, 1915.—b. Cleveland, O., May 4, 1862; s. Charles Bratenahl and Mary Grant (Fitch). Wms. Coll., B.A., 1883, D.D., 1908. D—1896, P—1898, Bp. Satterlee. m. Florence C. B. Finn. F. R. S. Albans Par., Washington, 1898-1912; Libr. Wash. Cath., 1900-07 and 1910-12.
- ✱**BRATTON, Rt. Rev. Theodore DuBose**, Battle Hill, Jackson, Miss.—Bishop, Mississippi, 1903.—Un. So., 1887, B.D., 1889, D.D., 1901; Un. Miss., LL.D., 1911. D—1887, P—1888, B. Howe. Cons. Bp. by Bpp. Dudley, Weed, Nelson, Gailor, Johnston, Beckwith. F. Mssy. York, Lancaster and Chester, S. C.; R. Ch. Adv., Spartanburg, S. C., 1888-99; R. S. Mary's Sch., Raleigh, N. C., 1899-1903. Author of Sermons: "The Ministry of the Laity," "Christian Education," "The Church's Duty," etc.\*
- BRATTON, William DuBose**, Demopolis, Ala.—In-C. Trin. Ch., Demopolis, 1919.—b. Spartanburg, S. C., May 18, 1889; s. Rt. Rev. Theodore DuBose Bratton and Lucy Beverly (Randolph). Un. So., B.A., 1913, B.D., 1914. D—1914, P—1915, Bp. Bratton. m. Ivy Wardlaw Gass, Jackson, Miss., Sept. 16, 1914. F. Mssy. in-C. S. Stph. Ch., Indianola, All SS. Ch., Inverness, and S. Thos. Ch., Belzoni (all in Miss.), 1914-17; Chapl. 1st Miss. Inf., and 155th U. S. Inf., 1917-19; Ten Months Overseas.
- BRAY, Kenneth Augustine**, Geneva, N. Y.—R. S. Pet. Ch., Geneva, N. Y.—G. T. S., 1909, B.D., 1910. D—1909, Bp. Greer, P—1910, Bp. Mann. F. Vicar Bronx Ch. Ho., N. Y. City, 1909.\*
- BRAY, Ralph**, Auburn, N. Y.—R. S. Joh. Ch., Dio. Chapl., B.S.A., visiting Chpl. Prison, Auburn, N. Y., 1917.—Selwyn, Coll., Dunedin, N. Z., 1906. D—1907, P—1908, Bp. N. Z. F. Dustan, N. Z., 1907; R. All SS. Ch., Dunedin, N. Z., 1908; Cur. Trin. Chap., N. Y. City, 1910; Asst. Emman. Ch., Boston, 1912; R. S. Luke's Ch., Los Gatos, Calif., 1915-17.
- BRAYFIELD, John Snowdon**, Jamestown, N. D.—R. Gr. Ch., Jamestown, N. D.—D—1909, P—1909, Bp. Mann. F. R. S. Joh. Ch., Dickinson, N. D.
- BRAYSHAW, Hilbert de Lacy**, 901 Charles St., Parkersburg, W. Va., R. Ch. The Gd. Shpd., Parkersburg, W. Va., 1919.—b. Washington, D. C., Oct. 26, 1891; s. Joseph de Lacy Brayshaw, M. D., and Ada (Downing). D—1916, P—1917, Bp. Gravatt. m. Katherine Price Hungerford, Jan. 19, 1916. F. R. Ch. Heav. Rest, Princeton, W. Va.
- BRAYSHAW, William**, Fort George, Fla.—Non Par.—D—1879, Bp. Pinkney, P—1880, Bp. Perry. F. Asst. Deer Creek Par., 1880; Asst. Mssy. Prince George Co., Md.; R. S. Thom. Ch., Homestead, Md., 1896; R. of Durham Par., Washington, D. C., 1904; Congress Heights Par., D. C., 1908.\*
- BRAYSHAW, William**, John St. and Randolph Ave., Elkins, W. Va.—P-in-C. Grace Ch., Elkins, Mar. 2, 1920.—b. Washington, Del., Apr. 26, 1896; s. Joseph Lacy Brayshaw and Ada Augusta (Downing). High Sch.; Wm. and Mary Coll.; Va. Theol. Sem. D—1919 P—1920, Bp. Gravatt.
- BRECK, William Augustus Muhlenberg**, 171 King St., Portland, Ore.—Vicar S. Matth. Mssn., Chr. Ch., S. Helen's, Chapl. S. Helen's Hall, Portland, Oregon.—b. S. Columbia Mssn., Gull Lake, Minn.; s. James Lloyd Breck and Jane Marie (Mills). St. Augustus Coll., Cal.; Nash. B.D. D—1880, P—1881, Bp. Welles. m. Anna E. Ackley, 1883. F. Asst. S. Joh. Ch., San Francisco, Cal.; Mssy. S. Matth. Ch., Portland, Ore.
- BREED, George Fitch**, Golden Swan Inn, Mt. Airy, Phil., Pa.—Non Par.—Cor. Un., Ph.B., 1872, S.T.D., 1902; Berk. Div. Sch., 1875. D—1875, P—1876, Bp. Williams. F. R. Ho. Trin. Ch., Collinsville, Conn., 1875-76; Trin. Ch., West Troy, N. Y., 1879-82; Chr. Ch., Danville, Pa., 1882-84; Ho. Trin. Ch., Asbury Park, N. J., 1884-87; R. S. Joh. Ch., Brooklyn, N. Y., 1887-1902; Dept. Gen. Conv. Dio. I. L., 1895 and 1898.\*
- BREED, Walter Russell**, 4108 Euclid Ave., Cleveland, O.—R. S. Paul Ch., Cleveland, O., 1907.—West. B.S., 1887; Epis. Theol. Sem., Camb., B.D.; F. and M., D.D. D—1890, Bp. Paddock, P—1891, Bp. Potter. F. Trin. Ch., Concord, Mass., 1890-93; R. Chr. Ch., Quincy, Mass., 1893; R. S. Jas. Ch., Lancaster, Pa.\*
- BRENNAN, Jesse K.**, Louisiana, Mo.—R. Calv. Ch., Louisiana, Mo.—Un. Va.; Theo. Sem., Camb., Mass., B.D. D—1891, Bp. Clark, P—1893, Bp. Tuttle. F. R. Louisiana, Mo., 1891-94; Asst. Ch. Ho. Com., St. Louis, Mo., 1894-95; R. Meml. Ch., St. Louis, 1895; R. Epiph. Ch., St. Louis, Mo.; R. Ch. Med., Morgan Park, Ill.; R. Trin. Ch., Hannibal, Mo.\*
- ✱**BRENT, Rt. Rev. Charles Henry**, Bishop's House, 242 Summer St., and 622 Ellicott Sq. Bldg., Buffalo, N. Y.—Bishop, Western New York, 1918.—b. Newcastle, Ontario, April 9, 1862; s. Rev. Canon Henry Brent, M.A., and Frances Sophia (Cummings). Edu.; Pub. and High Schls., Newcastle; Trin. Coll. Sch., Fort Hope, Ontario; Univ. of Trin. Coll., Toronto, B.A., 1884, M.A., 1889, D.D., 1901; King's Coll., N. Scotia, 1910; Harvard, 1913; S.T.D., Columbia, 1917; D.D. Yale, 1919. Undermaster, Trin. Coll. Schl., 1885-87. D—1886, P—1887, Bp. Sweatman of Toronto. Unmarried. Curate, S. Paul's Cath., Buffalo, N. Y., 1887; S. John's, Evangelist, Boston, Mass., 1888-1901; cons. Bishop, 1901; Bpp. Doane, Potter, Lawrence, Hall, Satterlee, Weller, Sweatman of Toronto; Bishop to the Philippine Islands, 1901-1918. Paddock Lecturer at the Gen. Theo. Sem., New York, 1904; William Belden Noble Lecturer, Harv., 1907; Mem. Com. apptd. by Philippine Government for investigation of opium question in the Orient, 1903-04; declined bishopric of Washington, D. C., 1908; declined bishopric of New Jersey, 1914; Sen. Mem. Amer. Delegation to International Opium Commission in Shanghai, and Pres. the I. O. C., 1909; Chm. Am. Delegation and Pres. Opium Conf. at the Hague, 1911; accepted Bishopric Western New York, 1918; Chief Chaplain service, G. H. Q., A. E. F., France, 1918-1919. Distinguished Service Medal; Commander of Order of Leopold and Companion of the Bath. Publications: With God in the World; The Consolations of the Cross; The Splendour of the Human Body; Liberty and other Sermons; Adventure for God; The Mind of Christ Jesus in the Church of the Living God; Leadership; With God in Prayer; The Sixth Sense; Presence; The Revelation of Discovery; Prisoners of Hope; A Master Builder, being the Life and Letters of Henry Yates Satterlee. Recreations, tennis, riding and golf.

**BRENTON, Cranston**, 171 Ravine Ave., Yonkers, N. Y.—Non Par.—b. Jamaica, N. Y., Nov. 20, 1874; s. Benjamin Jahlleel Brenton and Orvetta (Hall). Trin. B.S., 1899, M.S., 1902; Berk. Div. Sch., 1901. D—1901, P—1902, Bp. Brewster, F. Prof. Eng. Lang. and Lit., Trin. Col., Hartford, Conn. In-C. All SS. Ch., New Milford, Conn., 1901-04.

**BRESEE, Asahel Amos**, No. Chenango, Greene, N. Y.—R. Zion Ch., Greene, N. Y., 1915.—b. Morris, N. Y., Apr. 7, 1860; s. David C. Bresee and Aurelia C. (Jarvis). Ken. A.B., 1880, A.M., 1900; Bex; Ken. Coll., B.D. 1887. D—1887, Bp. Bedell P—1888, Bp. Whitehead, m. Julia Kate Dunn, Massillon, O., Dec., 1885. F. R. S. Jas. Ch., Wooster, O., 1887-91; Asst. S. Mark's Ch., Johnstown, Pa., 1891; R. S. Joh. Ch., East Mauch Chunk, Pa., 1891-04; Sr. Cur., S. Mark's Ch., Mauch Chunk, Pa., 1904-05; M-in-C. S. Joh. Ch., Palmerton, Pa., 1904-07; Vic. All SS. Chap., Lehighton, Pa., 1906-15. Mem. Bd. Mssns. Dio. Beth., and Archd., Reading, Pa., 1910-15.

**BRESTELL, Rudolph Emile**, 546 Penn St., Camden, N. J.—R. S. Paul Ch., Camden, 1905.—b. N. Y.; s. Major Charles Brestell and Maude Henrietta (Thacher). S. Stph., B.A., 1895, M.A., 1898; G. T. S., S.T.B., 1898. D—1898, Bp. Potter, P—1899, Bp. Whitaker, m. Besse Maud Craske, 1899. F. Asst. Ch. of the Advoc., Philadelphia, 1898-1901; R. Trin. Mem. Ch., Upper Dublin, Pa., 1901; Asst. Ch. S. Martin-in-the-Fields, Wissahickon Heights, Phil., 1903-04; Asst. S. Paul and Vic. S. Stph. Chs., Camden, N. J., 1904; Exam. Chapl.; Del. 2nd Mssy. Council; Secy. B. Mssns.; Mem. Cath. Chap.; Dep. to Gen. Con. 1913, 1916.

**BREWER, Clifton Hartwell**, Branford, Conn.—R. Trin. Ch. Branford, Conn., 1919.—b. Fitzwilliam, N. H., June 21, 1876; s. James Nelson Brewer and Mary Anna (Hartwell). Harv., A.B., 1902, M.A., 1903; Epis. Theol. Sem., B.D., 1904. D—1904, Bp. Lawrence, P—1905, Bp. McVickar (acting for Bp. Lawrence), m. Margaret Loper Dorman, Brooklyn, N. Y., Oct. 12, 1909. F. Cur. S. Joh. Ch., Providence, R. I., 1904-06; Assoc. R. Ch. Ho. Trin., Brooklyn, N. Y., 1906-09. Mem. Com. on Salary Bishop, 1916. Author: "A Blackboard Catechism," (Young Churchman Co., 1914, 75c).

**BREWSTER, William Augusta**, 728 Fairfield Road, Burlingame, Cal.—R. S. Paul Par., Burlingame, 1915.—b. Detroit, Mich., June 2, 1863; s. Rev. Alfred Lu Brewer and Frances Christenden (Hale). Un. Cal., A.B., 1885; G. T. S., B.D., 1888. D—1888, Bp. Kip, P—1891, Bp. Nichols, m. Ellen Douglas Wincaton, San Francisco, Sept. 11, 1895. F. Asst. Ch. S. Matt., San Mateo, Cal., 1888-92; Instr. S. Matt. Sch., 1882-99; R. S. Matth. Sch., 1899-1915; Regis., Dio. Cal., 1902—; Dean, Com. San Jose, Dio. Cal., 1917.

**BREWSTER, George Merriman**, 131 E. 2nd St., Oswego, N. Y.—R. Ch. Evang. Oswego, N. Y., Jan. 1918.—b. Richmond, Eng.; s. Arthur Brewin and Louisa M. (Julius). Un. Tor.; Trin. Coll. (Tor.), L.S.Th., 1910. D—1910, P—1911, Bp. Toronto, m. Chrystina M. Addison, Rockford, Mich., Nov. 24, 1915. F. Asst. S. Thom. Ch., Toronto, Ont., 1910; Asst. S. Geo. Ch., Newcastle, Ont., 1911; Chr. Ch. Flint, Mich., 1912; S. Paul Ch., Grand Rapids, Mich., 1914. Author: "Communion Service in G" (1916). R. Ch. Ho. Trin., Manistee, Mich., 1917-19.

**\*BREWSTER, Rt. Rev. Benjamin**, 143 State St., Portland, Me.—Bishop Maine, 1916.—b. New Haven, Conn., Nov. 25, 1860; s. Rev. Joseph Brewster and Sarah Jane (Bruce). Ya. B.A., 1882; G. T. S., B.D., 1886, S.T.D., 1909. D—1886, P—1887, Bp. H. C. Potter, Cons. Bp. June 17, 1909, Bpp. Tuttle, Nichols, B. Brewster, m. Stella Yates, N. Y. C., June 10, 1891; F. Asst. Calv. Par., N. Y. C., 1886-91; R. Ch. Ho. Commun., S. Orange, N. J., 1891-95; R. Gr. Ch., Colorado Springs, Colo., 1895-1906; Dean S. Mark Cath., Salt Lake City, Utah, 1906-09; Mssy. Bp. West. Colo., 1909-16. Alt. Dep. Gen. Conv. Colo., 1898-1901; Exam. Chapl., Mem. Stndg. Com. Colo., 1903-06; Pres. Coun. Adv., Utah, 1906-09.

**BREWSTER, Charles A.**, 88 Madison Ave., N. Y. City.—Non Par.—Pr., B.A., 1868, M.A., 1871. D—1892, P—1892, Bp. Scarborough. Dio. N. J. F. R. Trin. Ch., Vineland, N. J., 1882-1900; Mssy. Work, S. Fla., 1890-1907.\*

**\*BREWSTER, Rt. Rev. Chauncey Bunce**, 98 Woodland St., Hartford, Conn.—Bp. Conn. 1899.—b. Windham, Conn., Sept. 5, 1848; s. Joseph Brewster and Sarah Jane (Bunce). Ya., B.A., 1868, D.D., 1898; Trin., D.D., 1897; West. Un., D.D., 1903; Berk., 1872. D—1872, P—1873, Bp. John Williams, Cons. Bp. Coad. of Conn., 1897, by Bpp. Littlejohn, Doane, Whitaker, Whitehead, H. C. Potter, Walker, Paret, Worthington, Nichols, Lawrence. F. Asst. S. Andr. Ch., Meriden, Conn., 1872-73; R. Chr. Ch., Rye, N. Y., 1873-81; R. Chr. Ch., Detroit, Mich., 1881-85; R. Gr. Ch., Baltimore, Md., 1885-88; R. Gr. Ch., Brooklyn Heights, N. Y., 1888-97; Bp. Coad. of Conn., 1897-99. Author: "Key of Life" (Whitaker, 1894); "Aspects of Revelation" (Longmans, Green & Co., 1900); "The Catholic Ideal of the Church" (Whitaker, 1904); "The Kingdom of God and American Life" (Whitaker, 1912), and articles in Review of Reviews.

**BREWSTER, Harold Sydney**, Winslow, Ariz.—R. S. Paul Ch., Winslow. b. Northampton, Mass., Sept. 3, 1879; s. Charles Harvey Brewster and Anna P. (Williams). Amh., B.A., 1902; Ep. Theol. Sch. D—1905, P—1906, Bp. Vinton, m. Margaret B. Cable, Northampton, Mass., Oct. 12, 1905. F. Cur. Chr. Ch., Fitchburg, Mass., 1905-06; Cur. S. Paul's Ch., Englewood, N. J., 1906-07; P-in-C. S. Agnes Ch., Orange, N. J., 1907-08; R. same, 1908-11; Vic. S. Joh. Ch., Bisbee, Ariz.; Chrmn. Soc. Serv. Cmssn., Ariz.\*

**BREWSTER, Matthew**, 7918 Elm St., New Orleans, La.—R. S. Andr. Par., New Orleans, 1917.—b. Houston, Tex., Jan. 21, 1859; s. Robert Brewster and Mary C. (Andrews). Roa., M.A., D.D.; Un. Va. (Law). Sewanee. D—1889, P—1890, Bp. Gregg, m. Julia Buncombe Rogers, Oct. 2, 1895. F. S. Phil. Ch., Palestine, Tex., 1891-93; Gr. Ch., New Orleans, 1893-1900; R. Chr. Ch., Mobile, Ala., 1900-17; Cler. Dep. Gen. Conv., 1904, 1907, 1913, 1916.

**BREWSTER, Sanford Taylor**, Corning, Cal.—Retired. F. In-C. S. Andr. Ch., Corning, and S. Andr. Ch., Orland, Cal., 1907.—Bex. D—1879, P—1880, Bp. Bedell.

**BREWSTER, William Joseph**, Litchfield, Conn.—R. S. Mich. Ch., Litchfield, Conn., 1916.—b. New Haven, Conn., Sept. 3, 1858; s. Joseph Brewster and Sarah Jane (Bunce). Ya., B.A., 1881. D—1897, Bp. Wells, P—1898, Bp. Brewster, m. Emma Colby, Hutchinson, Minn., Oct. 7, 1885. F. R. S. Andr. Ch., Northford, Conn., 1897-99; R. S. Joh. Ch., Warehouse Pt., Conn., 1899-1916; Archd. Hartford, 1915-16.

**BRIDGE, William Henry**, Moscow, Idaho.—R. S. Mark Ch., 1917.—h. London, Eng.; s. Henry James Bridge and Ellen (Gibbon). Bruce Grove Sch. of Science and Art, London, Durham, Eng., B.A.; L.Th., Kelham Theol. Coll., Eng., 1904; King's Coll., London, 1903. F. Cur. S. Geo. Ch., Millom, Eng.; S. Joh. Ch., Edinburgh, Scotland; M-in-C. Arrow Lake, Mssn., B. C.; R. Cranbrook, B.C.; Instr. in English, St. U. of Idaho. m. Mabel Roberts of Tory, Eng., 1917.

**BRIDGEMAN, Charles Thorley**, Newtown, Pa. (Dio. N. Y.)—Country Centre Mssn., Newtown, 1917.—b. N. Y. C., Febr. 21, 1893; s. Wentzel Andrew Bridgeman and Gertrude Moore (Lane). S. Stph. Coll., B.A., 1913; Colum. Un. M.A., 1916; G. T. S., 1916; Fellow G. T. S., 1916-17. D—1916, P—1917, Bp. Greer. F. Asst. S. Simons Ch., Arch., Brooklyn, 1916-1917.

**BRIDGES, Thomas Reed**, 108 S. Georgia Ave., Mobile, Ala.—R. All SS. Ch., Mobile, 1919.—b. Gent, Ky., January 13, 1868; s. David Matthew Bridges and Mary Ann (Reed). Trans. Un.; Hanover Coll., Ind., A.B., A.M., D.D.; Union Theol. Sem., N. Y. D—1915, P—1915, Bp. Greer, m. Adeline Towner, 1901. F. Cur. Ch. Incar., N. Y. C.

**BRIDGMAN, Orlando H.**, 1917 Market St., Harrisburg, Pa.—Min. Calv. Ch., Camp Hill, S. Chrys. Ch., New Market, Pa.—b. England, 1859; s. Arthur Alexander Bridgman and Esther Ellen (Aldridge). West. Un.; Huron Coll., Ontario, Can. D—1885, P—1886, Bp. of Huron. m. Minnie S. Bridgman. F. R. S. Paul's Ch., Hensel, with Gr. Ch. Staff; Prov. Ont., 1885-90; on leave 1891-92; R. Gr. Ch., Millbank, with S. Mary's Ch., Elma, Prov. of Ontario, 1892-94; R. S. Luke's Ch., Mechanicsburg, Pa., Chr. Ch., Berwick, Pa.

- BRIGGS, Henry Clay**, 1419 Eighth Ave., Brooklyn, N. Y.—Canon, connected with Dio. Long Island— b. Brooklyn, N. Y., May 4, 1872; s. Henry Clay Briggs and Julia Almira (Mead). Pr., A.B., 1896, A.M., 1898; Pr. Sem., 1899; A. A. G. O., 1916. D—1901, Bp. Worthington, P—1902, Bp. Burgess. m. Mabel Poland, Brooklyn, N. Y., Sept. 12, 1898. F. P-in-C. S. Jas. Ch., Callicoon Depot, N. Y., May 1, 1901-02; Lay Reader Chr. Ch., Brooklyn, during Lent, 1901. Instr. in Music, Y. M. C. A.'s in N. Y. C.
- BRIGGS, John Porter**, All Saints Rectory, Shenandoah, Pa.—R. All SS. Ch., Shenandoah, Pa., 1910— b. Plymouth, Mass., Jan. 30, 1880; Mass. Inst. Tech., S.B., 1901; G. T. S., 1908. B.D., 1918. D—1908, P—1908, Bp. Talbot. F. Mem. Assoc. Mssn. Bd., So. Beth, Pa., 1908-10.
- BRIGHT, Richard**, 2135 So. 58th St., Phila., Pa.—R. S. Monica's Ch., Phila., Pa.—G. T. S., 1891. D—1891, Bp. Potter, P—1892, Bp. Nelson. F. R. S. Stph. Ch. Savannah, Ga., 1891; Archd. Wk. Am. Col. Peo., Dio. Ga., 1909. Author: "St. Stephen's Catechism" (1892).
- BRINCEFIELD, Thomas Nelson**, Windsor, N. C.—R. S. Alban's Ch., Stuttgart, Ark.\*
- BRINCKERHOFF, Samuel Raymond**, 75 Grove St., Mt. Kisco, New York.—Asst. S. Mark's Ch. and P-in-C. S. Stph., Armonk, N. Y.— b. N. Y. C., June 12, 1883; s. James A. Brinckerhoff and Julia (Fanshaw). S. Stph., B.A., 1905. S. Stph., M.A., 1908; G. T. S., B.D., 1909. D—1908, P—1909, Bp. Greer. m. Marie Elizabeth Woodcock, New Rochelle, N. Y., June 14, 1910. F. Fellow, G. T. S., 1908-09; R. S. Matt. Ch., Newark, N. J., 1909-10; P-in-C. S. Gabr. Mssn., Brooklyn, N. Y., 1910-15; Mssy., 1915-16; Asst. S. Joh. Ch. Yonkers, N. Y., 1916-19.
- BRNE, Charles Lev**, Portsmouth, N. H.—R. Chr. Ch., Portsmouth, N. H.—\*
- BRNKER, Howard R.**, Douglas, Wyo.—R. Chr. Ch., Douglas, Wyo.
- BRINLEY, Godfrey Malbone**, Concord, N. H.—Master, S. Paul's Sch., Concord, N. H.—Trin., B.A., 1888, M.A., 1895. D—1893, P—1897, Bp. Niles.\*
- BRITAIN, Alfred**, S. James' Parish House, Batavia, N. Y.—R. S. Jas. Ch., Batavia, 1904— b. London, Eng.; s. George Britain and Hannah Hazel, Boston, Un.; Berk. 1893. D—1892, P—1893, Bp. Williams. m. L. M. Tibbals, 1894. F. R. Ch. Epiph., Durham, Conn., 1892-93; Asst. S. Thom. Chap., N. Y. C., 1893-94; Asst. S. Pet. Ch., Geneva, N. Y., 1894-96; R. S. Mark Ch., Newark, N. J., 1896-1904.
- BRITTINGHAM, Jacob**, 202 So. Penn St., Wheeling, W. Va.—R. S. Luke Ch., Wheeling, W. Va., 1889— b. Northampton Co., Va., Sept. 25, 1852; s. Elijah Brittingham and Virginia (Nottingham), Epis. High Sch.; Un. Va.; Va. Theol. Sem., 1881; D.D., Washington Jefferson Coll., 1912. D—1881, P—1882, Bp. Peterkin. m. (1) Florence V. Shearer, Sept. 5, 1882; (2) Sarah (Ford) Beaumont, Apr. 16, 1896. F. Mssy-in-C. Ravenswood, Ripley, Sistersville and New Martinsville, W. Va., 1881-83; R. Chr. Ch., Clarksburg, W. Va., and Mssy. R. C. W. Va., 1883-89.
- BROADHURST, Albert**, Titusville, Pa.—R. S. Jas. Mem. Ch., Titusville, Pa.—D—1908, P—1909, Bp. Olmstead. F. R. Calv. Ch., Homer, N. Y.\*
- BROADWELL, Homer James**, Springside Home, New Haven, Conn.—Non Par.—Teaching—Ya., S.T.B., 1874, M.D., 1870. D—1874, P—1874, Bp. Williams.
- BROBURG, Philip**, 422 Eighth St., St. Paul, Minn.—R. S. Sig. Swedish Ch., 1915— b. New London, Minn., June 30, 1888; s. John Broburg and Ingeborg (Johnson). Sea, D—May, 1914, P—Dec., 1914, Bp. Edsall. F. Stud. S. Sig. Swedish Ch., St. Paul, Minn., 5 mos. D-in-C. same, 1914-15.\*
- BROCKWAY, Anson Joshua**, 726 Livingston Ave., Syracuse, N. Y.—Retired, 1917— b. Pompey, Onondage Co., N. Y., 1847; s. Ossian Alonzo Brockway and Anna Hiscock. S. Stph. 1872, and G. T. S., 1874. D—1874, Bp. Huntington, P—1877, Bp. Doane. F. Mssy., Lowellville, Syracuse and Oriskany Falls, N. Y., 1874-76; R. S. Mary's Ch., Luzerne, N. Y., 1876; R. Gr. Ch., Ravenna, Ohio, 1877-82; R. S. Paul's Ch., Stafford, N. Y., 1882-85; R. Trin. Ch., Warsaw, N. Y., 1885-90; P-in-C. American Ch., Luzerne, Switzerland, 1890; Dn. Jefferson and Lewis Cos., 1900-05; R. Zion Ch., Pierrepont Manor, N. Y., 1890-1917.
- BRODHEAD, J. Erwin**, Wakefield, Kan.—R. S. Geo. and S. Joh. Chs., Wakefield, Kan.—Ho., D.L., 1898. D—1895, Bp. Rullison, P—1899, Bp. Talbot. F. M. Chr. Ch., Susquehanna, Pa., 1895-97; M. Chr. Ch., Forest City, Pa., 1897-1902; M. S. Jas. Ch., Jermyn, Pa., 1902-05; S. Paul's Ch., Martin's Ferry, 1905-07; R. S. Thom. Ch., Port Clinton, O., 1907.\*
- BROOK, Arthur Herbert**, Independence, Iowa.—R. S. Jas. Ch., Independence, 1917— b. England; s. Richard Brook and Mary Elizabeth (Poulton). Ken. Coll., B.A., 1897. D—1898, P—1900, Bp. M. Williams. m. Katherine C. Hockstrasser, Plattsmouth, Neb., Nov. 15, 1911. F. Mssy. All SS. Ch., Donaldson, S. Andr. Ch., Grand Marais, Trin. Ch., Gladstone, with other stations, all in Mich., 1897-1901; R. Gr. Ch., Crystal City, Mo., 1901-03; Mssy. Tallapoosa, Carrollton, Newman, La Grange and West Point, Ga., 1903-04; S. Pet. Ch., Neligh, Neb., 1904-09; S. Luke's Ch., Lincoln, Neb., 1909-14. Exam. Chapl., Neb., 1912-14; Canon, Neb., 1913; R. Gr. Ch., Boone and R. S. Joh. Ch., Ames, Ia., 1914-17.
- BROOKING, Robert Upshur**, Fleeton, Va.—R. S. Stph., Par. 1919— b. Orange Co., Va.; s. William Fleming Brooking and Eliza Semple Pettis. Va. Pol. Inst., 1890; Va. Theol. Sem. D—1890, Bp. Peterkin, P—1891, Bp. Dudley. m. Esther Foote Chapman, April 2, 1891. F. Zion Ch., Louisville, Ky., 1890; Chr. Ch., Point Pleasant, W. Va., 1892; S. Ann Ch., New Martinsville, and S. Paul Ch., Sistersville, W. Va., 1895-1900; F. Wickliffe Par., Va., 1900; Rockingham Par., Harrisburg, Va., 1903-08.
- BROOKINS, Charles Frederick**, Glendale, O.—Chapl. Bethany Home, Glendale, O., 1919— b. Eaton, O., Dec. 23, 1864; s. William Charles Maclay Brookins and Mary Elizabeth (Cook). Miami Un., B.A., 1890; Bex. D—1832, P—1893, Bp. Vincent. F. Cur. Ch. Adv., Cincinnati, O., 1893; R. S. Mary's Ch., Cleveland, 1894-1900; Vic. S. Mary's Chap., Philadelphia, Pa., 1900-13; Diocn. Mssy., Argyle, Scotland, 1913-14; Chapl. Met. Life Ins. Co.'s Sanitarium, Mt. McGregor, N. Y., 1915-17; Vic. of Cap. S. Mary the Virgin, Baltimore, Md., 1917-18.
- BROOKMAN, Donald Mayo**, Morristown, N. J.—R. S. Pet. Ch., Morristown, N. J.—Epis. Theol. Sch., Camb., B.A., 1895, B.D., 1900; Un. D.D., 1911. D—1900, P—1901, Bp. Barker. F. Dean All SS. Cath. Albany.\*
- BROOKS, Arthur Wolfort**, 389 Clermont Ave., Brooklyn, N. Y.—Asst. Min. Ch. Mess., Brooklyn, N. Y., 1919— b. Morganfield, Ky., Mar. 15, 1888; s. George H. Brooks and Eva (Wolverton), Vander. Theol. Sch.; Prester Theol. Sem., 1910. D—1915, P—1916, Bp. Woodcock. m. Virginia C. McKinley, Dec. 22, 1910. F. R. S. Paul Ch., Jeffersonville, Ind., 1916-17; P-in-C. Chr. Ch. Cath., Louisville, Ky., 1917; Jr. Cur. S. Thos. Ch., N. Y. C., 1917-18; Loc. Ten. Ch. Redeem., Cairo, Ill., Apr., 1919-Sept., 1919; Y. M. C. A. Wk., 1917-18; U. S. Food Administration, N. Y. C.; Founder Church Personnel Bureau, 1918.
- BROOKS, Charles Wesley**, 320 S. 18th St., Birmingham, Ala.—R. S. Mark Ch., Birmingham, 1898— b. King Hall, Washington, D. C., 1896. D—1896, P—1898, Bp. Paref. F. P-in-C. S. Phil. Chap., Annapolis, Md., 1896.\*
- BROOKS, Edgar Eugene**, New Milford, Conn.—Non Par.—Soc. Serv. Wk., 1913— Wesl., Conn., 1892; G. T. S., 1897. D—1899, P—1900, Bp. Talbot. F. R. Trin. Ch., Tyrone, Pa., 1899-1902; S. Bernard Ch., Bernardsville, N. J., 1902-04; Assoc. R. S. Joh. Ch. Dover, N. J., 1904; R. S. Joh. Ch., Dover, N. J., 1905-08; N. Y. Charity Organization Society; General Secretary Asso., Charities, Peoria, Ill., 1914-15; Mgr. of Asso. Charities of Hawaii, Honolulu, 1915-17; War Dept. Comm. on Training Camp Activities, 1917-19.
- BROOKS, Frederick Manning**, 99 Russell Ave., Watertown, Mass.—Non Par.—Harv., B.A., 1889; Epis. Theol. Sch., B.D., 1892. D—1892, Bp. Brooks, P—1893, Bp. Randolph. F. R. Gr. Ch., S. Boston, Mass., 1892-94; R. Ch. Inear., Lynn, Mass., 1894; R. All SS. Ch., Brookline, Mass.; Ch. Gd. Shpd., Watertown, Mass., 1904.\*
- BROOKS, John Randolph**, 510 East 2nd St., Hopkinsville, Ky.—P-in-C. Ch. Good Shpd., Hopkinsville, 1918— b. Edmonds, Va., Feby. 20,

- 1869; s. Robert Brooks and Alice (Rhodes). S. Aug., N. C., 1892; King's Hall W., D. C. D—1893, Bp. Randolph, P—1898, Bp. Satterlee. m. E. B. Wallace, July 19, 1892. F. Asst. Mssy. S. Jas. Ch., Portsmouth, Va., 1893-94; Bedford City, Va., 1894-1902; R. Ch. Gd. Shpd., Montgomery, Ala., 1902; R. S. Mich. Ch., Cairo, Ill.; P-in-C. S. Mark's Ch., Macon, Ga., 1915-18.
- BROOKS, Roeliff Hasbrouck**, 80 Lancaster St., Albany, N. Y.—R. S. Paul's Ch., Albany, N. Y., 1906—. b. Poughkeepsie, N. Y., June 26, 1875; s. John R. Brooks and Ann (Ross). Colomb., B.A., 1900, M.A., 1910; G. T. S., 1903 D—1902, P—1903, Bp. Burgess, m. Julia Stuart Laing, Brooklyn, N. Y., Jan. 20, 1904. F. Cur. S. Mich. Ch., Brooklyn, N. Y., 1902-03; Ch. Mess., Brooklyn, N. Y., 1903-06. Mem. Bd. Trustees; Mem. Bd. Mssns.; Archd. Albany, 1918—; Del. Provl. Syn., Dio. Albany, 1914-19; Del. Gen. Conv. 1919.
- BROSUS, E. H.**, 1020 W. Lafayette Ave., Baltimore, Md.—Non Par.—\*
- BROUGHTON, Charles Du Bois**, 24 Linwood Ave., Buffalo, N. Y.—R. Asc. Ch., Buffalo, N. Y., 1915—. b. Salem, N. Y., Oct. 17, 1874; s. Albert Kendall Broughton and Laura Elizabeth (Davis). Tr. B.A., 1895, M.A., 1898; Berk., 1898, D—1898, P—1899, Bp. Doane, m. Emily De Forest Brown, May 5, 1904. F. Ch. Ho. Cross, Fort Plain, N. Y., 1898-1901; R. S. Paul's Ch., Oxford, N. Y., 1901-11; Asst. S. Paul Ch., Buffalo, N. Y., 1911-15.
- BROUSE, Henry Kelsey, M.D.**, 457 Laurel St., Baton Rouge, La.—Retired, 1911. b. Philadelphia, Pa., June 18, 1840; s. Henry Broouse and Margaret (Miles). Bustleton High Sch.; Homa Med. Coll., Phila., Pa., M.D.; Phila. Div. Sch., 1869. D—1868, P—1869, Bp. Stevens, m. (1) Sarah W. Wharton, 1863; (2) Caroline W. Bacot, 1889.
- BROWN, Bertram Ervin**, Tarboro, N. C.—R. Calv. Ch., Tarboro, N. C., 1909—. b. Sumter, S. C., Oct. 24, 1871; s. Eugene L. Brown and Mary Serena (Hoole). Un. Ala., B.A., 1891; Va. Sem., 1894. D—1894, P—1896, Bp. Jackson, m. Julia Bates, Perry Co., Ala., Oct. 25, 1905. F. R. S. Wilfred Ch., Marion, Ala., 1894-1899; R. Ch. Ho. Cross, Uniontown, Ala., 1894-1905; R. S. Jas. Ch., Eufaula, Ala., 1905-09. Del. Gen. Conv., N. Y., 1913; Relig. Sec., Army Y. M. C. A., Camp Pike, Ark., 1918.
- BROWN, Charles Albert**, Bayside, L. I., N. Y.—R. All SS. Ch., Bayside, N. Y., 1911—. b. Ossining, N. Y., Dec. 9, 1874; s. Wm. H. Brown and Mary Louise (Sherwood). Pub. High Schl.; Mt. Pleasant Acad.; Trin. Sch., N. Y. C.; G. T. S., R.D., 1902. D—1902, Bp. Worthington, (for N. Y.), P—1903, Bp. Potter, m. Annie Louise Pinckney, Mich. 14, 1905. F. Asst. Ch. Heav. Rest. N. Y., 1902-05; R. Ch., Redeem., St. Louis, Mo., 1905; R. S. Tim. Ch., Brooklyn, N. Y., 1905-11.
- BROWN, Charles Edwin**, 24 and J Sts., Omaha, Neb.—R. S. Mart. Ch., 1919—. b. Philadelphia, Pa., June 14, '86; s. Thomas Edwin Brown and Anna B. (Ash). Temple Un.; Un. of Chicago; Oskaloosa, S.T.D., 1918. D—1917, Bp. A. L. Williams, m. Nellie K. Muthhead, Dec. 5, 1912. F. Mssy.-in-C., Auburn and Tecumseh, Neb., 1917-19.
- BROWN, Charles Hamilton**, Mandan, N. D.—R. Chr. Ch., Mandan, N. D.—Sea., 1911. D— and P—1909, Bp. Mann, F. Wahpeton, Ledgerwood and Breckenridge, 1911; Bathgate, N. D., 1909.\*
- BROWN, Charles Hastings**, 19 Beacon Ave., Norwood, Mass.—Min. Gr. Ch., Norwood, Mass., 1909. b. Beverly, Mass., Dec. 13, 1873; s. Charles Ingersoll Brown and Evelyn Day (Weld). Harv., A.B., 1896; Ep. Theol. Sem., 1904. D—1904, P—1905, Bp. Lawrence, F. Cur. S. Jas. Ch., Roxbury, Mass., 1904-06; Cur. S. Siph. Ch., Lynn, Mass., 1906-09; Mem. Dio. Bd. Ed., Mass., 1911, 1913, 1915—.
- BROWN, Charles Newton Clement**, Cannes, France.—Non Par.—Un. Pa., B.A., 1889. D—1892, P—1893, Bp. Potter, F. Asst. Trin. Ch., Geneva, N. Y., 1892-93; R. S. John Ch., Auburn, 1893-1903; R. Pro Cath. Ch. Asc., Washington, D. C., 1903-07.
- BROWN, Charles Stanley**, Willard, N. Y.—Inc. Chr. Ch., Willard, N. Y., 1914. b. England, 1863; s. Charles Brown and Martha (Bicknell). D—1889, P—1891, Bp. Littlejohn. F. Asst. S. Pet. Ch., Brooklyn, N. Y. R. Columbus, Neb., Gadsden, Ala., Dunton, L. I.; Chapl. N. Y. C. Mssn. Soc.
- BROWN, Clement D.**, Water Valley, Miss.—Bish., B.A., 1878, M.A., 1885. D—1880, P—1881, Bp. of Quebec. F. R. Water Valley, Miss., 1916; R. Shigawake, Prov. Que., Canada, 1880-86; Dalhousie, N. B., Canada, 1886-91; Decorah, Ia., 1891-96; R. Port Gibson, Miss., 1896-1901; R. Oxford and Water Valley, Miss., 1901-16.
- BROWN, E. P.**, Shore Road and St. Luke Ave., N. Y. C.—
- BROWN, Edward Tanner**, 37 Center St., Santa Cruz, Cal.—R. Calv. Ch., Santa Cruz, 1917—. b. Waverly, Ill., June 18, 1883; s. William Woodford Brown and Mary Clark (Hopson). Ill. Coll., B.A., 1905; Ch. Div. Sch., Pa., 1914. D—1914, P—1915, Bp. Nichols, m. Dorothy Alden Condo, Sacramento, Cal., June 21, 1916. F. Asst. Trin. Ch., San Jose, Cal., 1914-16.
- BROWN, Francis Alan**, 101 Lawrence St., N. Y. C.—R. S. Mary's Ch., N. Y. C., 1914—. b. Greenfield, Mass.; s. Franklin Brown and Helen (West). Phil. Div. Sch., 1896. D—1896, P—1897, Bp. Lawrence, m. Ellen A. Snow, Fitchburg, Mass., Jan. 13, 1897. F. Asst. Min. Chr. Ch., Fitchburg, Mass., 1896-97; Mssy. S. Mark's Ch., Leominster, Mass., 1897-04; Mssy. Ch. Med. and adjacent mssns., Washington, Ga., 1904-05; Archd. Augusta, 1904; F. Chr. Ch., Savannah, Ga., 1905-14; Exam. Chapl.; Del. Gen. Conv. 1910, 1913; Secy. Bd. Mssns., Dio. Ga., 1906-14.
- BROWN, Francis Theodore**, Yonkers, N. Y.—R. S. Andr. Ch., Yonkers, N. Y.—Ya., A.B., 1891; Foote Fellow, 1892-94; Drew and Boston Sch. Theol., 1896. D—1910, Bp. Greer. F. Chapl. City Mssy. Soc. of N. Y. City, 1910; R. Emman. Ch., Manville, R. I.\*
- BROWN, Henry Bartholomew**, 2144 Humboldt St., Denver, Colo.—R. Ch. Ho. Redeem, Denver, 1912— and Mssn. Ch. Epiph., Colorado Spgs., 1916—. K. T. S., 1905. Oskaloosa, Un. Ia., B.D., 1911. D—1905, P—1906 Bp. Millsbaugh, F. Meth. Min.; R. S. Phil. Ch., Leavenworth, Kan., 1905-06; R. S. Sim. the Cyr., Topeka, Kan., 1906-12.
- BROWN, Henry Justus**, 212 W. 19th Ave., Houston Heights, Tex.—P-in-C. Texas City and Liberty, Tex.— b. Lynchburg, Va.; s. Henry Justus Brown and Lucy Claiborne (Duval). Ruth., D.D., 1898; Va. Gen. Theol. Sem., D. 1875, P—1875, Bp. Gregg, m. Julia St. Aubert Markham, Nov. 9, 1876. F. R. Hempstead, Navasota, Angleton and Liberty, Tex.; R. S. Luke Ch., Springfield, Ill.
- BROWN, Herbert Haigh**, Pelham, N. Y.—R. Ch. Redeem., Pelham (North), N. Y., 1907—. Didsbury Coll., Victoria Un., Eng., D—1905, P—1907, Bp. Greer. F. Gr. Ch., N. Y. City, 1904-06; Ch. All Ang., N. Y. City, 1906-07.\*
- BROWN, James A.**, Princess Anne, Md.—Retired. R. S. Luke Ch., Wye Par., Queenstown, Md.—Ken., 1862; Nesh., 1865. D—1865, Bp. Stevens, P—1865, Bp. Kerfoot, F. Trin. Ch., Washington, Pa.; Gr. Ch. Galion, O.; R. Emman. Ch., Hastings, Mich.; R. S. Paul Ch., Whitehaven, Pa.; R. S. Jas. Ch., Pittston, Pa.\*
- BROWN, J. Eldred**, 28 Otis St., Norwich, Conn.—R. Trin. Ch., Norwich, Conn., 1896—. Archd. New London, 1907—. b. Newport, R. I., Jan. 4, 1861; s. James Boone Brown and Mary Ann (Handy). Trin. Coll., B.A., 1883, M.A., 1886; Berk., 1886. D—1886, Bp. John Williams, P—1886, Bp. Spalding, m. Charlotte Mudge Elmer, Middletown, Conn., June 22, 1887. F. R. Ch. Reconcil., Webster, Mass., 1887-96; Asst. All SS. Ch. Providence, R. I., Aug. to Nov., 1887; Headmaster Jas. Hall, Denver, Colo., 1886-87; Del. Provl. Syn., 1914, 1915, 1916, 1917, 1918. Mem. Mssy. Soc. and various other societies. Jr. Fellow Trin. Coll., 1910. Fndr. Cler. of New London, Archd. and Pres. of same, 1897-1912. Pres. Huntington Memorial Home; Mem. Stndg. Com., Dio. Conn., 1919. Author: "A Half-Century of Parish Life" (1900).
- BROWN, John B.**, Washington, N. C.—P-in-C. S. Paul Ch., Washington, N. C. and S. Philip's Ch., Elizabeth City, 1913—. b. Newberry, S. C.; s. Howard H. Brown and Maria L. Brown, Howard, 1899; King Theol. Hall, 1899; Harv. Un., special subj. D—1899, P—1915, Bp. Randolph, m. Rhoena R. Boyd, 1900. F. S. Mark Ch., Bracey, Va., 1900-05; M. S. Jas. Ch., Gaala, Fla., 1905.
- BROWN, John Henry**, 422 W. Bolton St., Savannah, Ga.—P-in-C. S. Aug. Ch., Archd. of

- Col. Work in Dio., Asso. Ed. of Ch. Record, 1919— b. New Berne, N. C., Oct. 8, 1882; s. William Brown and Annie (Hussey). Livings. Coll., A.B., 1899; East. N. C. Norm. Acad., 1895. D—1915, P—1917, Bp. Weed. m. Addie Louise Fisher, Brooklyn, N. Y., June 23, 1903. F. Lay-R. and Mssy. Tchr., St. Nicholas, Fla., Emman. Mssn., 1912-15; Min-in-C. Methodist Body, Serving Ch. Brooklyn, N. Y., Highland Falls, N. Y., Bristol, Tenn., and Waynesville, N. Y.; In-C. S. Mich. and All Ang. Ch. and Overseer Paroch. Sch., Tallahassee, Fla., 1915-19.
- BROWN, John Henry**, 719 N. Barcelona St., Pensacola, Fla.—R. Chr. Ch., Pensacola, 1910— Archd. West. Coast. Fla.— b. Columbia, S. C., Dec. 28, 1871; s. Frederick James Brown and Margaret Catherine (Murphy). Un. So., 1895; Grad. Div., 1898; G. T. S., B.D., 1909. D—1898, P—1899, Bp. Capers, m. Georgia Eleanor Hampton, July 5, 1899. F. Asst. City Mssn. Charleston, S. C., 1898-99; R. S. John Ch., Berkeley, and Trin. Ch., Black Oak, S. C., 1899-03; R. S. Pet. Ch., Fernandia, Fla., 1903-08; Chr. Ch., New Bern, N. C., 1908-10. Mem. Stnd. Com. Dio. Fla., 1908 and 1911— Exam. Chapl., Dio. Fla., 1907-08 and 1911-1919; Dio. E. C., 1908-10; Gen. Conv., Dio. Fla., 1907, '13, '16, '19. Sec. Dio. Fla. Pres. D. B. R. E.
- BROWN, Joseph Hykin**, Mt. Vernon, N. Y.—Non Par.—S. Andr. D—1893, P—1895, Bp. Huntington. F. Antwerp, N. Y., 1893-97; Chr. Ch., Morristown, N. Y., 1897-1901; R. S. Mark Ch., Malone, N. Y., 1901-08; Chr. Ch., Norwalk, Conn., 1908; R. Calv. Ch., Bridgeport, Conn., 1908. Author: "The Rector of St. Paul's" and "Farmer Bibbins."\*
- BROWN, Lewis**, No. 55, The Rink Flats, Indianapolis, Ind.—R. S. Paul Ch., Indianapolis, Ind., 1900— Ken., B.D., 1882; N. I., Ph.D., 1901. D—1882, Bp. Bedell, P—1889, Bp. Jaggar. F. Trin. Ch., Troy, and S. Paul Ch., Greenville, O., 1882-83; Chapl. Ch. Redeem. and S. Luke Ch., Cincinnati, O., 1883; S. Luke Ch., Cincinnati, O., 1884-94; R. S. Thom. Ch., Battle Creek, Mich., 1894-1900. Mem. Stndg. Com. Dio. West. Mich., 1895-99, Dio. Ind., 1903-12; Exam. Chapl. Convo., West Mich., 1894-97; Dep. Gen. Conv., West Mich., 1898; Dio. Indianapolis, 1904-07. Author, Poems.\*
- BROWN, Marcus J.**, Neligh, Nebr.—Vic. S. Pet. Ch., Neligh, 1912— b. North Adams, Mass., Sept. 22, 1868; s. Fredrick Perry Brown and Ella Annette (Freston). Drury H. S.; Williams Coll., 1891, A.B.; Rochester Theol. Sem., B.D.; W. Theol. Sem., 1903-04. D—1905, P—1906, Bp. Anderson.
- BROWN, Melford Losce**, 200 Prospect Ave., Mt. Vernon, N. Y.—R. Asc. Ch., Mt. Vernon, N. Y.—F. All Ang. Ch., N. Y. City.\*
- BROWN, Osmund Henry**, S. Monica's Mission, Hartford, Conn.—F. S. Thos. Ch., Red Bank, N. J.—\*
- BROWN, Percy James**, Torresdale, Phil., Pa.—E. All SS. Ch., Torresdale, Phila., Pa.— Un. Pa., B.A., 1903; Phil. Div. Sch., 1907. D—1907, Bp. Whitaker, P—1907, Bp. Scarborough. F. Chap. Ho. Merc. Sav. for crippled children, Phila., 1907-09; Asst. Old S. Pet. Ch., Philadelphia, Pa., 1909-12; Sr. Can. Chr. Ch. Cath., St. Louis, Mo., 1912.
- BROWN, Raymond Shiland**, 104 East 22 St., N. Y. C.—Asst. Calv. Ch., N. Y. C., 1912— b. New Paltz, N. Y., April 2, 1888; s. Robert Alexander Brown and Emma Evans Brown. Colomb. Un., A.B., 1910; Un. Sem., B.D., 1913. D—1913, P—1914, Bp. Lines; U. S. Army Chapl. in France, A. E. F., 1917-19.
- BROWN, Richard McClellan**, 818 Hutchins Ave., Avondale, Cincinnati, O.—R. Emman. Ch., Cincinnati, O.—Twin Vall. Coll., A.B., 1891, M.A., 1895. D—1898, P—1902, Bp. Vincent. F. Ch. Asc., Middletown, O., 1898-1902; R. Ch. Good Shpd., Norwood, O., 1902-1905; Vic. Trin. Ch., Erie, Pa., 1905-07; R. Ch. Epiph., Urbana, O., 1907-09; R. S. Paul's Ch., Marion, O.; R. S. Joh. Ch., Elmira Heights, N. Y.\*
- BROWN, Robert A., Jr.**, Baltimore, Md.—Asst. S. Paul Ch., Baltimore, Md.\*
- BROWN, Robert Davis**, 25 Orleans St., Newark, N. J.—R. S. Phil. Ch., Newark, 1912— Dart., B.A., 1898; Epis. Theol. Sch., B.D., 1901. D—1901, Bp. Lawrence, P—1903, Bp. Vincent. F. Min. S. Paul's Chap., Chester, Pa., 1901-02; Educa. Wk., 1902-03; Min. S. Phil. Ch., Columbus, O., 1903-12.
- BROWN, Robert Wyndham**, Front Royal, Va.—R. Calv. Ch., Front Royal, Newton Par., Va., 1909— Bish. B.A., 1880, M.A., 1885. D—1880, P—1881, Bp. Williams. F. Mssy. Labrador, 1881-83; Prov. Que., 1884-85; So. Mountain, Ont., 1886; St. Martin's, N. B., 1887-89; Cath. Fredericton, 1889-90; S. Matt. Ch., Quebec, 1890-91; Canton, N. Y., 1892-1909.
- BROWN, Simeon Jeremiah Michael**, Coolemece, N. C.—R. Ch. Gd. Shpd., Coolemece.—F. Asst. S. Luke Ch., Salisbury, N. C.\*
- BROWN, Thomas D.**, Box 61, Charlottesvill, Va. D-in-C., June 15, 1920— b. King and Queen Co. Va., April 18, 1895; s. John Edward Brown and Fannie Thornton (Taylor). Essex E. Acad.; Bp. Payne Div. Sch., 1920. D—1920, Bp. Brown. m. Frances Othelia Hoffman, May 8, 1920.
- BROWN, Thomas George**, Jamaica, W. I.—
- BROWN, Thomas Jacob**, 1411 Corcoran St., N. W., Washington, D. C.—R. S. Luke Ch., Washington, D. C.—S. Sph., B.A., 1890; Sea., B.D., 1893. D—1893, Bp. Thomas, P—1894, Bp. Dudley. F. R. Ch. Our Merc. Sav., Louisville, Ky., 1893.\*
- BROWN, Ulysses E.**, Chadron, Nebr.—R. Gr. Ch., Chadron. S. Andr. Sem., Syracuse, N. Y.; S. Lawrence Un., N. Y. D—1892, Bp. Huntington, P—1894, Bp. Dunn (Que). F. Uniontown, Ky., 1903-06; Darlington, Wis., 1906-09; R. S. Luke Ch., Church Hill, Md., 1909; R. S. Jas. Ch., Sonora, Cal.; R. Gr. Ch., Sheldon, Vt.\*
- BROWN, William A.**, 83 Main St., Phelps, N. Y. R. S. Joh. Ch., Phelps, 1918— b. Ballston Spa, N. Y.; s. Charles M. Brown and Emma (Hutchinson). Un. Vt., Drew Theol. Sch., De Lancy Div. Sch. D—1917, Bp. Olmsted, P—1918, Bp. Courtney. m. Mabel E. Woolsey.
- BROWN, William Ambrose**, 115 Washington, St., Portsmouth, Va.—R. S. Joh. Ch., Portsmouth, 1904— b. Albemarle Co., Va., Jan. 3, 1878; s. Henry William Brown and Sarah Slade (Runyard). Roa. Coll., Salem, Va., A.B., 1898, A.M., 1901; Va. Sem., 1901, B.D., 1902; Va. Sem., D.D., 1917, honoris causa; D—1901, P—1902, Bp. Randolph. m. Mary Ramsay, Alexandria, Va., Oct. 29, 1902. F. D-in-C. Chr. Ch., Blacksburg, Va., 1901-02; R. Mægill Mem. Ch., Pulaski, Va., 1902-04. Secy. Council So. Va., 1909— Dean Norfolk Convo.; Dep. Gen. Conv. So. Va., 1919.
- \*BROWN, Rt. Rev. William Cabell**, 906 Park Ave., Richmond, Va.—Bp. Va., 1919— b. Lynchburg, Va., Nov. 22, 1861; s. Robert Lawrence Brown and Margaret Baldwin (Cabell). Un. Va., 1890; Theol. Sem., Va. D—June, 1891, P—Aug. 1891, Bp. Whittle. Cons. Bp. Oct. 28, 1914. Cons. Bpp. Tuttle, Randolph, Gibson, Gravatt, Tucker, Lloyd, m. Ida Mason Dorsey, Georgetown, D. C., Aug. 4, 1891. F. Mssy. Brazil, 1891-1914. Translr. Book of Common Prayer and Bible into Portug. Lang.; Bp. Coadj. of Va., 1914-1919. Elected mem. of Council, Gen. Conv. 1919.
- \*BROWN, Rt. Rev. William Montgomery**, Galion, O.—Retired Bishop, 1912— b. Orrville, Wayne Co., O., Sept. 4, 1855. Cleveland, O. High Sch.; Sem.; Gambier. D—1883, P—1884, Bp. Bedell. Cons. Bp. June 24, 1898, by Bpp. McLaren, Whitehead, Vincent, m. Ella Seranton Bradford, Cleveland, O., Sept. 4, 1855. F. D-in-C. Gr. Ch., Galion, O., 1883 (Estab. and built Mssns.); Gen. Mssy. and Archd. Dio. 1891; Spec. Lectr. Theol. Sem. of Bex. Hall, Gambier, O.; Bishop Coadj. Arkansas, 1898; Bishop Arkansas, 1899-1912. Pub. "The Church for Americans"; "The Crucible Race Question" (1906); "The Level Plan for Church Union" (1910).\*
- BROWN, Wyatt**, 4837 Fifth Ave., Pittsburgh, Pa.—R. Ch. Asc., Pittsburgh, Pa., 1915— b. Eufaula, Ala., Feb. 14, 1884; s. Eugene Lewis Brown and Serena Hoole Brown. Un. So., B.A., 1905; Un. Ala. Litt. D. D—1908, P—1909, B. Beckwith, m. Laura Little, Montgomery, Ala., Sept. 5, 1911. F. Asst., S. Joh. Ch., Montgomery, Ala., 1908-09; R. All SS. Ch., Mobile, Ala., 1909-13; R. Trin. Ch., Asheville, N. C., 1913-15. Mem. Phi Delta Theta Frat. Dep. Gen. Conv., 1919; Mem. Gen. Bd. Mssns.; Mem. Stndg. Com. Dio. Pittsburgh.
- BROWNE, Duncan Hedge**, New Brighton, N. Y.—R. Chr. Ch., New Brighton, N. Y. D—1908, P—1909, Bp. Greer.\*

- BROWNE, George Israel**, 321 West Chestnut St., Lancaster, Pa.—R. S. Joh. Ch., Lancaster, Pa., 1908.— b. Brooklyn, Conn., March 19, 1866; s. George Browne and Katherine Toncey (Camp). Trin. Coll. B.A., 1888, M.A., 1895; Berk. 1888-91. D—1891, P—1892, Bp. John Williams, m. Mary Freeborn Davenport, Stamford, Conn., June 20, 1894. F. Cur. S. Joh. Ch., Stamford, Conn., 1891-94; R. Trin. Ch., Branford, Conn., 1894-98; R. S. Joh. Ch., Bellefonte, Pa., 1898-06; R. S. Paul's Ch., Harrisburg, Pa., 1906-08. Mem. Stndg. Com., 1906-16; Exam. Chapl., 1909-13; Del. Gen. Conv., 1916; Mem. Exec. Com., "Church League for Social and Industrial Democracy." Mem., Exec. Com., "The Church Socialist League."
- BROWNE, John Davidson Hawthorne**, 1238 5th St., Santa Monica, Cal.—Non Par.—Editor, Diocn. Paper, 1897.— Santa Monica. Dal. Coll., Halifax; K. C. W. D—1873, P—1874, Bp. of U. S., Gen. Diocn. Sec., N. S., 1880-84; Editor and Pub. "Ch. Worker," U. S., 1876-84; Ed. and Pub. "Ch. Guardian," U. S., 1880-84; Dep. Gen. Conv. Dio. L. A., 1901-04; Archd. and Pres. of Convo. Dio. L. A.; Rural Dean. Pres. Ch. Extension Soc. (inc.) F. R. S. Aug-by-the-Sea, Santa Monica, 1910-1915.
- BROWNE, Lewis Beeman**, Congress Ave., Havre de Grace, Md.—R. Havre de Grace Par., S. Joh. Ch., Harford Co., Md., 1913.— b. Baltimore, Md., Aug. 24, 1867; s. Lewis Beeman Browne and Augusta Jessop (Bawless). D—1888, P—1892, Bp. Paret, m. Eva Poumairat, Baltimore, Md., Dec. 30, 1890. F. R. S. Jas. Ch., Westernport, Md., 1888-97; S. Matt. Ch., Sparrow's Point, Md., 1898-09; R. S. Andr. Ch., Hamilton and S. Mathias Ch., Raspeburg, Md., 1909-10; R. S. Stp. Ch., Thurmont, and S. Anne's Ch., Smithburg, Md., 1911-13; Eccl. Court, 1914.— Author: "Historical Sketch of Havre de Grace Parish" (Ledger Press, Havre de Grace, 1917, 50c).
- BROWNE, Thomas M.**, Haymarket, Va.—R. Haymarket Par., Haymarket.\*
- BROWNE, William Phineas** (Ash.), South Pascagoula, Miss.—Missy, So. Pascagoula, 1919.— b. Daisy, La., Aug. 15, 1850; s. Chester Franvill Browne and Julia Ann (Cox). Bp. Green Training Sch., Dry Grove, Miss.; G. T. S. D—1876, P—1880, Bp. Green, m. Mary Brown Johnson, Kirkwood, Miss., July 17, 1883. F. Mssy, various Mssns. in Miss., 1876-80; Bolton, Miss., 1880-82; Canton, Miss., 1881-82; Winona, Miss., 1883-86; West Point, Miss., 1886-89; Meridian, Miss., 1889-90; Clebourne, Tex., 1890; Quintano, Tex., 1891; Orange, Tex., 1892; Bastrop, La., and Mssns., 1893-1900; Janesboro, Ark., 1900; Covington, Tex., 1900-02; Holy Springs, Miss., 1902-03; Inka, Miss., 1904; Ponta Gorda, Fla., 1905-07; Ardmore, Okla., 1907; Ennis, Tex., 1908; Tarpon Springs, Fla., 1908-09; Canton, N. C., 1911; Jacksonville, Fla., 1912-14; College Park, Ga., and Mssns., 1915-18; P-in-C., Talboton, Ga., Zion Ch., and S. Paul Mssns., Manchester, Ga., 1916-19.
- BROWNING, Robert Evans**, Odenton, Md.—Chapl. House of Correction, P-in-C. S. Mary Ch., Jessup, Epiph. Chapl., Camp Meade, also Civ. Chapl., Camp Meade, b. Washington, D. C., July 2, 1880; s. L. Browning and Mary M. (Evans). S. Stp. Coll., A.B., 1904; Theol. Sem. Va., B.D., 1907. D—1907, Bp. Satterlee, P—1908, Bp. Burton, m. Della L. Buchanan, Portland, Ore., Sept. 19, 1910. F. R. Ch. Asc., Washington, D. C., 1907-08; S. Joh. Un., Shanghai, China, Tchng. Staff, 1908-10; R. Emman. Par. and Mssn., Marshfield, Ore., 1910-17; R. Ch. Gd. Shpd., Silver City, N. Mex., Vic. 4 Mssns., 1917-18; Chapl. A. E. F., France, 1918-19.
- BROWNLEE, Joseph McClung**, 209 Cliveden Ave., Germantown, Phila., Pa.—Asst. Calv. Ch., Germantown, Sept. 1, 1920.— b. Wytheville, May 1, 1892; s. Edward Gould Brownlee and Mary Ellen (McClung). High Sch., Phila.; Un. of Pa., B.S., 1913; Pr. Sem., 1920. D—1920, Bp. Rhinelander.
- BROWN-SERMAN, Stanley**, Dobb's Ferry, N. Y.—R. Zion Ch., Dobb's Ferry.\*
- BROWN-SERMAN, William**, Raquette Lake, N. Y.—R. Ch. Gd. Shpd., Raquette Lake.\*
- BRUCE, William Alexander**, Corner of Sixth Ave. So. and Ewing Ave., Nashville, Tenn.—R. Holy Trinity Ch., Nashville, Tenn., 1918.— b. Niagara Falls, N. Y.; s. William Henry Bruce and Minerva (Brown). D—1909, P—1910, Bp. Fawcett, m. Margaret Ann Anderson, Chicago, Ill. F. Ch. S. Mary-the-Virgin, Keokuk, Ia., 1908; Orngd. S. Thom. Ch., Minneapolis, Minn., 1899, S. Alban's Ch., Quincy, Ill., 1910, S. Cyprian Ch., Peoria, Ill., 1910. Author: "Afro-American Progress" (Coheland & Phillips, Aurora, Ill., 1894, \$1.00); "The Society of the World" (Duluth, Minn., 1895); "The World" (St. Paul, Minn., 1898), both newspapers. F. S. Thom. Ch., Jackson, Tenn., 1912-18; Ch. S. Mary-the-Virgin.
- BRUENINGHAUSEN, Herbert Washington**, 940 E. 15th St., N. Y. C.—R. S. Mar. Ch., N. Y. C. D—1903, Bp. Burgess, P—1904, Bp. Scarborough. F. Assoc. Mssy, Trenton, N. J.; R. S. Mary Ch., Keyport, N. J.\*
- BRUGLER, Charles E.**, Lakewood, N. J.—R. All SS. Ch., Lakewood, N. J.—F. R. S. Pet. Ch., Port Chester, N. Y.\*
- BRUN, E. U.**—(E.)
- BRUNNER, Francis Frederic**, 1006 Marquette Ave., and 233 Oak Grove St., Minneapolis, Minn., Mssy, 1918.— b. Albany, N. Y., Sept. 26, 1880; s. Joseph Michael Brunner and Elizabeth Florence (Marsh). Educ. Monastic Schs. of Passionist Faths., affil. with N. Y. State Regents and N. J. St. Bd. Educ., B.A.; Ph. D. D—1904, P—1904, Bp. John J. O'Connor (R. C.). Rec'd from R. C. Communion, 1914, by Bp. Edsall, m. Hazel Catherine Massy, Phillipsburg, N. J., Sept. 2, 1913. F. Rom. Cath. R. Central City, Neb., 1914-15; R. Chr. Ch., Minneapolis, 1915-18.
- BRUNNER, P. Alexander**, San Antonio, Tex.—Non Par.—Grad. Latin Gymnasium, Stockholm, Sweden. D—1900, Bp. Seymour, P—1902, Bp. Taylor. F. In-C. Emman. Ch., Woodhull, 1900, and S. Ansgarius Ch., Moline, Ill., 1902; Shell Lake, Wis., 1904; R. Ch. Meess., Mpls., Minn. Author: "Minnesblad" (Leaves of Memory Poems, 1894); "Under Baneret" (Under the Banner Poems, 1886); "Ur en Landpastors Poesi-Album" (From a Country Minister's Poetic Album, 1901).\*
- BRUSH, George Robert**, Trinity Rectory, Shelburn, Vt.—R. Trin. Ch., Shelburn, 1913.— b. Cornwall, Conn., March 23, 1871; s. Jesse Brush, D.D., and Ellen (Newcomb). Hob. Coll., A.B., 1892, A.M., 1896; G. T. S., 1896. D—1896, Bp. Cox, P—1897, Bp. Walker, m. Anna H. H. Brush, April 17, 1908. F. R. Randolph, N. Y., 1896-99; R. Salamanca, N. Y., 1899-01; Asst. S. Luke's Ch., Rochester, N. Y., 1901-05; Newark, N. Y., 1905-10; Vergennes, Vt., 1910-13.
- BRYAN, Corbin Braxton**, 415 High St., Petersburg, Va.—R. Gr. Ch., Petersburg, Va., Dean and Prin. Bp. Payne Div. Sch., Petersburg, Va., 1905. b. Gloucester Co., Va., April 17, 1852; s. John Randolph Bryan and Elizabeth Tucker (Coalter). Un. Va., 1871-75; Theol. Sem. Va., 1875-78. D—1878, P—1879, Bp. Whittle, m. Mary S. C. Scott, Lenoir, N. C., Feb. 9, 1882. F. E. Lynnhaven Par., 1878-82; R. Cunningham Chap. Par., Va., 1882-91; R. Ch. Epiph., Southern Va., 1891-93; Elizabeth City Par., 1893-05; Regis. Dio. So. Va., 1895-1919; Del. Gen. Conv., 1907, 1910, 1913, 1916, 1919.
- BRYAN, Henry B.**, D—1919, Bp. Weller.
- BRYAN, Henry B.**, 268 Second St., Jersey City, N. J.—R. Gr. Ch., Jersey City, N. J., 1918.— b. Philadelphia, Pa., Oct. 30, 1862; s. Charles Henry Bryan and Mary E. (Reading). Un. Pa.; S. Stp., B.D., 1897. D—1887, Bp. Stevens, P—1887, Bp. Whitehead. F. R. Trin. Ch., Buckingham, Pa.
- BRYAN, John Thomas Ingram**, S. Paul's Coll., Tokyo, Japan.—
- BYRDON, George MacLaren**, 810 Hawthorne Ave., Richmond, Va.—Treas. Dio. of Va., 1919.— b. Danville, Va., Roa. Coll., B.A., 1896; Va. Theol. Sem., 1899, B.D., 1914. D—1899 P—1900, Bp. Randolph. F. Min. Randolph Par., Halifax Co., Va., 1899-1900; R. S. Paul's Ch., Mt. Calv. Ch., Chr. Ch., Loudoun Co., Va.,



- 1901-04; Asst. Emman. Ch., Baltimore, Md., 1904-07; R. Trinity Ch., Morgantown, W. Va., 1907-11; R. S. Paul's Ch. and Hanover Par., King George Co., Va., 1911-17; R. S. Mark's Richmond, 1917-19; Exec. Secy. Diocn. Mssy. Soc., 1914—; Archd. Col'd Wk., Dio. Va., 1914—.
- BUBB, Charles Clinch**, 2077 East 36th St., Cleveland, O.—R. Gr. Ch., Cleveland, O., 1906—; Ken., B.A., 1899, M.A., 1902. D—1902, P—1903, Bp. Leonard. F. Bp's Chapel and R. S. Mary Ch., Cleveland, O., 1903-05; Asst. Gr. Ch., Cleveland, O., 1905-1906.\*
- BUCHANAN, Kenneth R.**, New Drop, Staten Island, N. Y.—R. S. Andr. Ch., Richmond and Trin. Ch., New Drop, N. Y.\*
- BUCK, Frederick Earle**, 50 Woodland St., Worcester, Mass.—Asst. All SS. Ch., Worcester, Mass., 1918—. b. Danielson, Mass., 1876; s. Edward Clinton Buck and Martha (Roberts). Trin.; Hart., B.A.; Berk. Div. Sch., 1901. D—1901, Bp. Brewster, P—1902, Bp. McVickar. m. Dorothy Bartlett, June 21, 1916.
- BUCK, George Hickman**, 105 Minerva St., Derby, Conn.—R. S. Jas. Ch., Derby, 1887—. G. T. S., 1879. D—1879, Bp. Potter, P—1880, Bp. Paddock. F. Asst. Emman. Ch., Boston, Mass., 1879-80; Mssy. Gr. Ch. S. Boston, Mass., 1880-87; Archd. New Haven, 1887.
- BUCKINGHAM, Hubert John H.**, Little Falls, Minn.—R. Ch. of Our Sav., 1913—. b. Buckingham, Eng., Nov. 19, 1888; s. John Samuel Chandos Buckingham and Maryanne Sybil (Hope-Clowes). Brandon Coll.; Nash. Theol. Sem. D—1917, P—1918, Bp. of Fond du Lac.
- BUCKLEE, Thomas Wilson**, Cedarvale, Kan.—R. S. Math. Ch., Cedarvale, and S. Barthol. Ch., Caney, Kan.\*
- BUDLONG, Carl Montgomery**, 205 East 5 Ave., Colville, Washington.—Vic. S. Joh. Ch. Colville and Par. in Stevens Co., Wash., 1917—. b. Camden, N. Y., April 8, 1883; s. Rev. Frank D. Budlong and S. Elizabeth (Grandy). Shattuck Mil. Sch., Courses in Colum. Un.; G. T. S., 1915. D—1917, Bp. Babcock, P—1918, Bp. Page.
- BUDLONG, Frederick Grandy**, Belmont Ave. at Broadway, Chicago, Ill.—R. Ch. of the Ascension, Chicago, Ill., 1920—. b. Camden, N. Y., July 10, 1881; s. Frank Dorr Budlong and Sarah Elizabeth (Grandy). Hob. A.B., 1904, S.T.D., 1920; G. T. S., 1907. D—1907, P—1907, Bp. Edsall. m. Mary Elizabeth Corbett, Brooklyn, N. Y., April 30, 1910. F. Cur. S. Joh. the Evang. Ch., St. Paul, Minn., 1907-09; R. Chr. Ch., St. Paul, Minn., 1909-12; R. Chr. Ch., Wintonka, Ill., 1912-16; R. S. Pet. Ch., Chicago, Ill., 1916-20. Mem. Bd. Mssns. and Bd. Trustees of various dioceses and institutions. Dean St. Paul, 1912; Mem. Bd. Mssns., Cath. Chap., D. B. R. E., Dio. Finance Com., Stndg Com., Chicago, Ill.; Trustee of Waterman Hall, Lecturer West. Theol. Sem., 1914.
- BUDLONG, Jay Scott**, 310 East Noble Avenue, Guthrie, Oklahoma.—R. Trin. Ch., Guthrie, and P-in-C. Gr. Ch., Ponca City, Miss. Dist., Okla., June, 1909—. b. Rhode Island, July 20, 1869. Sea., 1913. D—1899, Bp. Hare, P—1904, Bp. Keator, act. for Bp. Edsall. m. Frances Lucile Van Hoosier, Worcester, Mass., March 21, 1892. (died Oct. 5, 1918). F. M. S. Paul Ch. Vermillion, and Ch. Asc. Springfield, S. Dak., 1898-1901; R. All SS. Ch., Portland, Ore., 1904-05; R. Chr. Ch. Austin, Minn., 1905-09; R. Ch. Asc., Stillwater, Minn., 1910-12; R. All SS. Ch., Minneapolis, Minn., 1912-15; R. Trin. Ch., Oshkosh, Wis., 1915-16; Dean S. Mark Cath., Hastings, Nebraska, 1916-18; Dean Faribault Deanery, Minn., 1907-09; Trustee of Dio. Fond du Lac, and Mem. Bd. Mssns., Dio. Fond du Lac, 1915-16.
- BUGBEE, Franklin Underwood**, 2915 S. Figueroa St., Los Angeles, Cal.—b. Covington, Ky., Oct. 11, 1877; s. George Franklin Bugbee and Mary Alice (Root). Un. Cal., B.A., 1901; Ch. Div. Sch., of the Pac., 1901-04. D—1904, P—1905, Bp. Nichols. F. Asst. Chr. Ch., Alameda, Cal., 1904-07; Asst. Chr. Ch., Los Angeles, Cal., 1907-08; R. S. Paul Ch., Pomona, Cal., 1908-12; Asst. Ch. Asc., Boston, Mass., 1912-13; Mem. City Mssn. Soc., Los Angeles, Cal., 1915—; Chrmn. County City Mssn. Soc., 1919; Mem. Dio. Bd. Christian Educ. R. S. Matthias Ch., 1914-1920.
- BULSCH, Louis H.**, U. S. Army. G. T. S., 1905. D—1905, P—1907, Bp. Walker. F. Angelica, N. Y., 1905-08; Asst. S. Paul's Cath., Buffalo, N. Y., 1908; R. S. Matth. Ch., Fairbanks, Alaska; R. S. Joh. Ch., Wellsville, N. Y.\*
- BULKLEY, William Francis**, 50 W. Second St., Provo, Utah.—Mssy-in-C. Provo and Eureka, Utah, 1914—. b. Tashua, Conn., Apr. 21, 1881; s. William Howard Bulkley and Annie Florence (Pemberton). Trin. Coll., B.A., 1905; Berk. Div. Sch., B. D., 1908. D—1908, Bp. Brewster, P—1909, Bp. Spalding. m. Fanny Douglas Bulkley, Feb. 1914. F. Mem. Council of Advice; Secy. Socl. Serv. Cmmsn.; Bd. Relig. Educ. Del. Gen. Conv., 1919.
- BULKLEY, William Howard**, Pointe aux Pins, Cheboygan, Michigan.—Retired 1919.—Rector Emeritus, Ch. Transfiguration, Pointe aux Pins, Bois Blanc Island. b. Southport, Conn., July 16, 1850; s. William Clark Bulkley and Mary Ann (Cobb). Trin. Coll., B.A., 1873. M.A., 1876; Berk., 1876. D—1876, P—1877, Bishop John Williams. m. Annie Florence Pemberton, Colchester, Conn., June 4, 1878. F. R. Calv. Ch., Colchester, Conn., 1876-80; Chr. Ch., Tashua and Chr. Ch., Easton, 1880-90; S. Jas. Ch., Cheboygan, Mich., 1889-1900. Chemical Przman, 1873. Author: Christ Ch. Tashua; Cur. Trin. Ch., Alpena, Mich., 1900— and Mssy-in-C. Chr. Ch., Hagensville, Calv. Ch., Hillman, Gr. Ch., Long Rapids, Ch. Gd. Shpd., Onaway, Ch. Transfig., Pointe aux Pins, Bois Blanc Island, 1890-1900.
- BULL, Clarence Archibald**, 18 Davies Pl., Poughkeepsie, N. Y.—R. Ch. Ho. Comf., Poughkeepsie, 1916—. b. Mt. Vernon, N. Y.; s. Richard B. Bull and Emma Augusta (Hopps). St. Stph. Coll., S. A. E. Frat.; Berk. Div. Sch. D—1898, P—1899, Bp. Brewster. F. R. Ch. Our Sav., Plainville, Conn., 1898-01; R. Ch. Gd. Shpd., Binghamton, N. Y., 1901-09; Trust. Ho. of Gd. Shep., 1901-09; Vice Pres. Bd. Trust., Ho. of Gd. Shep., 1906-09; Chapel of Ho., 1901-09.
- BULL, Eugene Standing**, Cheyenne River Mission, S. Dak.\*
- BULL, Henry De Saussure**, 34 Parkwood Ave., Charleston, S. C.—Cur. S. Luke Ch., Charleston, 1916—. b. Stateburg, S. C., Nov. 5, 1885; s. DeSaussure Bull and Caroline Kinloch (Ries). Un. So., 1914. D—1914, P—1915, Bp. Guerry. F. Asst. R. S. Joh. Ch., Florence, S. C., 1914; P-in-C. S. Alban's Mssn., Kingstree, S. C., and adjacent Camb., 1914-16.\*
- BULL, Henry Wilkinson**, 224 Highland Ave., Detroit, Mich.—Chapl. S. Luke's Hosp., Detroit, Mich. Late Sch. of C. C. Camb., B.A., 1869, M.A., 1872. D—1870, P—1872, Bp. Ripon. F. Cur. Ch. Ho. Trin., Wakefield, Eng., 1870-74; Ch. Ho. Trin., Bournemouth, Eng., 1874-84; Vic. of Hook-with-Warash, Hampshire, Eng., 1884-90; R. Ch. Our Sav., Detroit, Mich., 1904-13; Asst. S. Joh. Ch., Detroit, 1913—.
- BULL, Wm. L.**, Witford, Pa.—Non Par. F. Gen. Mssy. D., Spokane.
- BULLITT, James Fry**, Hingham, Mass.—R. S. Joh. Hingham, 1917—. b. Philadelphia, Pa., July 11, 1865; s. John Christian Bullitt and Therese Caldwell (Langhorn). Un. Pa. B.A., 1885. Studied Law, adm., to Bar, 1888, Phila. Div. Sch., 1895. D—1895, P—1896, Bp. Whitaker. m. Margaret Davis Emmons, June 9, 1897. F. Asst. S. Simon Ch., Philadelphia, Pa., 1895-96; Asst. Ch. Ho. Trin., Philadelphia, Pa., 1896-98; Mssy. Ch. Asc., Parkesburg, Pa., 1898-1902; R. Ch. Atone, Westfield, Mass., 1902-05; Mssy. S. Joh., Saugus, Mass., 1908-09; Asst. Chr. Ch., Cambridge, Mass., 1909-10; Loc. Ten. S. Joh. Ch., Hingham, Mass., 1910-11; R. S. Andr. Ch., Harrisburg, Pa., 1911-1917. Built Ch. at Parkesburg, 1899; Built Ch. at Hyannisport, Mass., 1907. Began Serv. at S. Andr., Belmont, a Mssn. of Chr. Ch., Cambridge.
- BULLOCK, Ernest Nelson**, 102 North Eighth St., Albuquerque, N. Mex.—R. S. Joh. Ch., Albuquerque, New Mex., 1915—. b. Slatersville, R. I., March 20, 1873; s. James Nelson Bullock and Abby Ann Jensen. Un. Mich., A.B., 1894; Camb. Theol. Sch., B.D., 1898. D—1898, P—1899, Bp. Lawrence. m. Amy Howard Wales, Randolph, Mass., 1899. F. Mssy. S. Joh. Ch., Sandwich; S. Mary Ch., Barnstable, Mass., 1898-99; Mssy. S. Stph. Ch., Fall River, Mass., 1899-1904; R. S. Matt. Ch., So. Boston, Mass., 1904-10; R. S. Andr. Ch., Roswell, New Mexico, 1910-15. Archd. New Mexico, 1916—. Exam. Chapl., 1911—. Council of Adv., 1916—.\*
- BUMPUS, Arthur Lewis**, Broadway, Hewlett, N.



- Y.—R. Trin. Ch., Hewlett, 1916—. b. Weymouth, Mass., March 4, 1870; s. Everett Ephas Bumpus and Emma Frances (Russell). Harv. A.B., 1891; Ep. Theol. Sch., S. T. B., 1894. D—1894, P—1895, Bp. Lawrence, m. Cora Clark Hood, Boston, Mass., June 18, 1901. F. R. S. Paul Ch., Natick, Mass., 1894-99; Asst. Ch. Ascension, Boston, Mass., 1899-1902; Asst. S. Paul Ch., Milwaukee, Wis., 1902-09; In-C. Trin. Ch., Belvidere, Ill., 1909-10; Vic. S. Andr. Ch., Ayer, Mass., 1910-13; R. S. Michl. Ch., Brooklyn, N. Y., 1913-16.
- BUNDY, George**, 196 Elizabeth St., Detroit, Mich. Non Par. D—1899, P—1900, Bp. Vincent. F. S. Andr. Ch., Cincinnati, O.\*
- BUNN, Roger Edward**, Statesville, N. C.—R. Ho. Cross Ch., Statesville, N. C.\*
- BUNTEN, Roland Jay**, Highland Falls, N. Y.—R. Ho. Innocents Ch., Highland Falls. D—1895, Bp. McLaren, P—1905, Bp. Greer.\*
- BUNTING, John Summerfield**, St. Louis, Mo.—R. Ch. Asc., St. Louis, 1914—. b. Richmond, Va.; s. Jere Bunting and Mary Bunting. W. and L.; Un. Pa.; Phil. Div. Sch., B.D., 1899. D—1894, P—1895, Bp. Whitaker. m. Mary B. Horner, 1898. F. Endr. Chap. Pr. of Peace, Philadelphia, and in-C. 1894-96; Asst. Ch. Ho. Apos., Phila., 1896-99; R. Chr. Ch., Wilmington, Del., 1899; Secy. Stndg. Com. Dio. Del., 1904-08; Mem. Stndg. Com. Dio. Atlanta; Mem. Bd. Mssns.; Mem. Corpor. Dio. Atlanta.
- BURBANCK, George Graham**, 203 So. 17th St., Richmond, Ind.—R. S. Paul Ch., Richmond, Ind., 1918—. b. N. Y. C., Aug. 1, 1877; s. William Dudley Burbanck and Susan Jane (Wood). Trin. Ch. Sch.; Trin.; B.S., 1901, M.S., 1904; G. T. S. D—1904, P—1905, Bp. Francis. m. Flora H. Kokenilles, July 22, 1908. F. R. S. Geo. Ch., Indianapolis, Ind.
- ✦**BURCH, Rt. Rev. Charles Sumner**, 110th St. and Amsterdam Ave., N. Y. City.—Bishop, N. Y., 1919—. b. Livingston Co., Mich., June 30, 1855; s. Lawrence Burch and Emily Adelia (Dunning). Mich. Un., B.A., 1875, LL.D., 1913; S. Joh. Coll., D.D., 1908; Hob., S.T.D., 1909; Colomb., S.T.D., 1911; Un. So., 1914; S. Stph. Coll., L.H.D., 1913; West. Theol. Sem., 1892. D—1895, Bp. McLaren, P—1905, Bp. Greer. Cons. Bp. 1911 by Bpp. Greer, Doane, Scarborough, Walker, Wells, Brewster, Burgess, Lines, McCormick, Courtney. m. Margaret Hadley, East Saginaw, Mich., Nov. 1876. F. R. S. Joh. Ch., Clifton, N. Y., 1895-96; Asst. Chr. Ch., New Brighton, N. Y., 1897-98; M-in-C. S. Joh. Ch., Grand Rapids, Mich., 1898-99; Archd. Richmond and R. S. Andr. Ch., Richmond, Staten Island, N. Y., 1905-11; Suf. Bishop, New York, 1911-19.
- BURCK, Carroll Mathews**, 110 So. Sussex St., Gloucester City, N. J.—R. Ch. Asc. Gloucester City, N. J., 1911—. b. Brooklyn, N. Y., May 3, 1875; s. Philip Burck and Sarah Rosetta (Mathews). Kans. Theol. Sch. D—1900, P—1905, Bp. Millsbaugh. m. Gertrude Mott Willis, Brooklyn, N. Y., June 24, 1903. F. Mssy. Wk. as Deacon, 1900-05, at Ellsworth, Minn. Oskaloosa and Manhattan, Kan.; R. S. Thom. Ch., Alamosa, Colo.; R. Ch. Asc., 1904-10, Salida, Colo.; R. S. Pet. Ch., Denver, Colo., 1910-11. Del. Mssy. Council, 1907-08; Alt. Dep. Gen. Conv., 1907.
- BURD, James Jones**, 825 Bleeker St., Utica, N. Y.—R. Mem. Ch. Ho. Cross, Utica, N. Y., 1890—. b. Ireland, Aug. 19, 1856; s. Henry S. Burd and Rosanna (Armstrong). S. Andr. Div. Sch., Syracuse, N. Y.; Ch. Sch., private tutors. D—1886, P—1887, Bp. Huntington, m. Annie Isabella White Hartford, Conn., Dec. 17, 1889. F. M-in-C. Ch. S. Joh. the Div., 1886-87; P-in-C. same, 1887-88; Asst. Min. Chr. Ch., Hartford, Conn., 1888-90; Secy. Bd. Mssns., 1901—.
- BURG, Jacob Frederick**, R. F. D. No. 5, Salisbury, N. C.—M-in-C. S. Math. and S. Jude Mssns., 1917—. b. Greenfield, Mass., June 12, 1862; s. Phillip Burg and Margaret Louise (Sweely). Rut. Coll.; Un. Coll. D—1911, Bp. Cheshire. m. Adelaide Howard Magoffin, June 30, 1914. F. R. All SS. Ch., Hamlet, N. C.
- BURGE, Frederick William**, 18 Court St., Warsaw, N. Y.—R. Trin. Ch., Warsaw, N. Y., 1919—. b. Brooklyn, N. Y., Sept. 4, 1872; s. John Henry Hobart Burge, M.D., and Louise (Schneider). Ya. B.A., 1895; G. T. S., 1898. D—1898, P—1898, Bp. Littlejohn. F. Asst. S. Joh. Ch., Richfield, N. Y., 1898-1900; P-in-C. S. Mich. and All Ang. Chs., Seaford, N. Y., 1900-1902; Asst. Chr. Ch., Rye, N. Y., 1903-04; R. S. Jas. Ch., Hammondsport, N. Y., 1905-09; R. S. Pet. Ch., Westfield, N. Y., 1909-19.
- BURGESS, Edward Elliott**, Brunswick, Md.—R. Mark Par., Frederick Co., Md.—\*
- BURGESS, Francis Guild**, 21 Blvd., Victor Hugo, Nice, A. M., France.—R. Amer. Ch. of Ho. Spirit, Nice, France, 1914—. b. Dedham, Mass.; s. Ebenezer George Burgess and Caroline Frances (Guild). Amh. Coll., B.A., 1878, M.A., 1884; Berk. Div. Sch., 1881. D—1881, P—1883, Bp. Paddock. m. Christine Jarvis Hall, June 29, 1892. F. Asst. Ho. Trin. Ch., Middletown, Conn., 1881-82; Asst. S. Stph. Ch., Philadelphia, Pa., 1883-84; R. S. Joh. Ch., Worcester, Mass., 1884-97; Asst. Amer. S. Jas. Ch., Florence, Italy, 1897-1911.
- ✦**BURGESS, Rt. Rev. Frederick**, Cathedral Ave., Garden City, N. Y.—Bp. Long Island, 1902—. b. Providence, R. I., Oct. 6, 1853; s. Frederick Burgess and Julia Ann (Niles). Br. Un., B.A., 1873, D.D., 1898; G. T. S., 1874-75. D—1876, Bp. Niles (actg. for Bp. Clark). P—1877, Bp. Clark. Cons. Bp. 1902 by Bpp. Potter, Doane, Scarborough, Walker, Worthington, Davies, Horner and DuMoulin. F. D-in-C. S. Mark Ch., Mendham, N. J., 1876-77; R. Gr. Ch., Amherst, Mass., 1877-83; R. Chr. Ch., Pomfret, Conn., 1883-89; R. Ch. S. Asapha, Bala, Pa., 1889-96; R. Christ Church, Detroit, Mich., 1896-98; R. Gr. Ch., Brooklyn Heights, 1898-1902.
- BURGESS, Frederick, Jr.**, 334 West 57th St., N. Y. C.—R. Zion Ch., and S. Tim. Ch., N. Y. C., 1919—. b. Bala, Pa.; s. Frederick Burgess and Caroline (Bartow). Brown Un., 1912; Gen. Theol. Sem., B.D. D—1915, P—1916, Bp. Burgess.
- BURGESS, George**, 156 Springfield St. Chicopee, Mass.—P-in-C. Gr. Ch., Chicopee, Mass., 1917—. b. Pomfret, Conn., July 13, 1888; s. Fredrick Burgess and Caroline (Bartow). Ya., B.A.; G. T. S. D—1914, P—1915, Bp. Burgess. m. Gertrude L. Pierce, Jan. 4, 1916. F. Cur. S. Jas. Ch., Greenfield, Mass.
- BURGESS, Geo. E.**—S. Paul's Ch., Eagle, Alaska.
- BURGESS, Herbert A.**, Canton, Ill.—R. S. Pet. Ch., Canton, Ill.—F. R. Gr. Ch., Osco, Ill.\*
- BURGESS, Thomas**, 281 Fourth Ave., N. Y. C.—Secy. Dept. of Immigrant Wk., 1919—. b. St. Albans, Vt., March 19, 1880; s. Rev. Thomas Burgess and Mary Turner (Sargent). Br. Un., B.A., 1902; G. T. S., 1905. D—1905, Bp. Burgess, P—1905, Bp. Codman. m. Catharine Elizabeth White, Fishkill, N. Y., July 1, 1905. P-in-C. Emman. Ch., Ashland, and All SS. Ch. Masardis, Me., 1905-09; R. Trin. Ch., Saco, Me., 1909-14; P-in-C. S. Barn. Ch., Augusta, Me., 1914-15; P-in-C. S. Joh. Ch., Athol, and Trin. Mssn., Orange, Mass., 1915-19. Mem. Bd. Mssns., Me., 1910-15; Chmn. Me. Mssy. Cmssn., 1911-15; Del. Mssy. Dept. Council, 1912; Del. Provl. Syn., 1914-1915; Alt. Dep. Gen. Conv. 1913; Mem. Cmssn. on Mssns., Prov. N. E., 1914—; Dir. Com. on the various races, Prov. N. E., 1914-20. Author: "Greeks in America" (Sherman, French & Co., Boston, 1913, \$1.35).
- BURGOON, Charles Payne**, Euclid Ave. and 4th St., Toledo, O.—F. R. Gr. Ch., So. Cleveland, O.—\*
- BURHANS, Samuel F.**, Hamilton, N. Y.—R. S. Thos. Ch., Hamilton, N. Y., 1919—. b. Philadelphia, N. Y., May 11, 1878; s. Wm. Seymour Burhans and Harriet Maria (Whitney). Gen. Theol. Sem., 1917. D—1917, P—1918, Bp. Olmsted, m. Mabel W. Trolan, July 10, 1907.
- BURK, Edmund**, Earlvile, Md.—b. Philadelphia, Pa., June 6, 1873; s. Jesse Y. Burk and Gertrude (Hele). Un. Pa., B.A., 1895. D—1898, Bp. Scarborough, P—1899, Bp. Whitaker. m. Blanche A. Clark, Swedesboro, N. J., April 28, 1898. F. Trin. Ch., Swedesboro, N. J., 1898-99; Asst. S. Simeon Ch., Philadelphia, Pa., 1899-1900; R. Zion Ch., Philadelphia, Pa., 1900-06; R. Trin. Ch., Collingdale, Pa., 1906-07; Asst. Ho. Trin. Ch., Philadelphia, Pa., 1903-16; M-in-C. S. Edmund Ch., Mercer, Pa. Author: "Andocides de Mysteriis" (Avil Co., 1893, \$1.50); "Hayti and Her Resources" (Innes & Sons, 1907, 50c); "Swedesboro, a Parochial History" (1912, \$1.50); "Hayti, a History" (Innes & Sons, 1908, 50c).\*
- BURK, William Black**, 330 North 11th St. Reading, Pa.—Retired, 1911—. b. Philadelphia,

- Pa., Aug. 28, 1849; s. Charles Burk and Elizabeth (Lowth). Phila. Div. Sch., 1872. D—1872, P—1873. Bp. Stevens. m. Sarah Catharine Ratcliffe, Tamaqua, Pa., Oct. 22, 1883. F. Asst. All SS. Ch., Torresdale, Phila., Pa., 1872-75; R. S. Barn. Ch., Reading, Pa., 1876-81; R. Calv. Ch., Tamaqua, Pa., 1881-84; R. Trin. Ch., Peru, Ind., 1884-87; M-in-C. Calv. Ch. Tamaqua, Pa., 1887-88; R. same, 1888-93; Vic. S. Luke Ch. Reading, Pa., 1893-1911.
- BURK, W. Herbert**, Defender's Gate, Valley Forge, Pa.—R. Wash. Mem. Chap., Valley Forge, Pa., 1911—, b. Philadelphia, Pa., April 23, 1867; s. Jesse Y. Burk and Gertrude (Hele). Un. Pa., B.A., 1890, B.D., 1894. Phila. Div. Sch., 1890-93. D—1893, P—1894, Bp. Scarborough. m. Abbie J. Reeves, Woodbury, N. J., Sept. 25, 1894 (deceased); m. M. Eleanor H. Stroud, Apr. 15, 1913. F. M-in-C. Asc. Ch., Gloucester City, N. J., 1893; R. same, 1894; Asst. Min. S. Joh. Ch., Norristown, Pa., 1894-97; P-in-C. All SS. Chap., Norristown, Pa., 1897; R. All SS. Ch., Norristown, Pa., 1898-11; Fndr. Trin. Mssn., Gulph Mills, Pa., 1913; M-in-C. same, 1913-15; Dean Convo., Norristown, 1910; Instr. Rel. Pedagogy, Church Training and Deaconess House, 1916. Author: "Washington at Valley Forge" (1905); "Hist. and Topo. Guide to Valley Forge" (1906-16); "Washington's Prayers"; "Christmas Ship," Church Handbook. Fndr. Wash. Mem. Chap. 1903 of Valley Forge Museum Am. Hist. of Wash. Mem. Library, 1904.\*
- BURKE, Cornelius Charlton**, Tennessee St., Marianna, Ark.—R. S. Andr. Par., Marianna, Lee Co., Ark., 1910—, b. London, Eng., Nov. 14, 1882; s. William George Burke and Ellen Charlton Burke. Ark. Theol. Sch. D—1909, P—1910, Bp. W. M. Brown. m. Margaret Shortridge Burke, New Orleans, La., Feb. 4, 1915.\*
- BURKE, James Preston**, Reidsville, N. C.—R. S. Thos. Ch., Reidsville, Chr. Ch., Milton, and Cunningham Chap., 1919—, b. Lincoln Co., N. C., Aug. 11, 1890; s. John Locke Burke and Eliza Jane Burke. Chr. Sch.; Un. N. C.; Un. Chicago; West. Theol. Sem., 1918. D—1919, P—1919, Bp. Cheshire.
- BURKE, Robert Bell**, 4252 Regent St., Philadelphia, Pa.—Non Par.—De Lau. Div. Sch., Phila., Pa.—D—1895, Bp. Whitaker. F. Asst. Trin. Ch. Mssn., Collingdale, Phila., Pa.\*
- BURKHARDT, William Hüllihen**, 1010 Park Ave., Richmond, Va.—R. Gr. Ch., Richmond, Va., 1917—, b. Martinsburg, W. Va., July 28, 1866; s. William Davidson Burkhardt and Rebecca June (Hüllihen). Theol. Sem. Va. D—1890, P—1891, Bp. Peterkin. m. Jane Carr Dunn, Nelson Co., Va., June 6, 1893. F. Mssy. Wk., Bluefield, W. Va., 1890-93; R. S. Paul Ch., Weston, W. Va., 1893-99; R. S. Paul Ch., Sistrerville, W. Va., 1899-1902; R. Gr. Ch., Hadonfield, N. J., 1902-06. Diocn. S. S. Lesson Com., 1902—; R. S. Jas. Ch. Leesburg, Va., 1906-1917.
- BURKS, J. F.**, Jessup, Md.—F. R. Ridley Par., Culpeper Co., Va.; R. Trin. Ch. and In-C. S. Anne Mem. Chap., Dettinger Par., Va.\*
- BURLESON, Allan Lucien**, Mexico City, Mexico.—Actg. R. Chr. Ch., Mexico City, Mexico, 1914—, b. Milo, Ill., Sept. 20, 1856; s. Solomon Stevens Burleson and Abigail Pomeroy Burleson. Rac. Coll. B.A., 1881. M.A., 1884; Ken., 1893. D—1891, Bp. Knight, P—1893, Bp. Leonard. m. Alice M. Newman, Little Grant, Wis., Oct. 2, 1883. F. Asst. Headmaster, S. Joh. Acad., Delafield, Wis., 1887-91; Assoc. R., Ken. Mil. Acad., Gambier, O., 1891-93; R. S. Paul Ch. and Sonoma; R. W. Texas Mil. Acad., San Antonio, Tex., 1893-1900; Mssy. Redding, Cal., 1900-01; R. Santa Rosa, Cal., 1901-08; Mssy. Guadalajara, Mexico, 1908-14; Dep. Gen. Conv., Sac. Dio., 1904, 1907; Dep. Gen. Conv., Dist. Mex., 1910, 1916; Secy. Dio. Sac., 1904-08; Dean Deanery, Sac., Cal., 1904-08; Sec. Dist. Mex., 1910-17; Pres. Council of Adv., Mexico, 1914—; Exam. Chapl. Mexico, 1911-16.
- BURLESON, Edward Welles**, 431 So. Huron St., Sand Point, Idaho.—P-in-C. Sand Point, Bonners Ferry and Spirit Lake, Idaho, 1912—, b. Blue Earth, Minn., Jan. 15, 1872; s. Solomon Stevens Burleson and Abigail (Pomeroy). Hob. Coll., B.A., 1895, M.A., 1898. D—1898, Bp. H. C. Potter, P—1899, Bp. J. S. Johnson. m. Alice M. Wilcox, Meriden, Conn., 1899. F. Instr. West Texas Mil. Acad. and Asst. R. S. Paul Ch., San Antonio, Tex., 1898-99; Mssy. Larimore, and adjacent parts, 1899-1903; R. Gr. Ch., Jamestown, N. D., and Gen. Mssy., 1903-12; N. D. S. S. Cmssn., 1904-12; N. Dak. Dep. Gen. Conv., 1907.
- \***BURLESON, Rt. Rev. Hugh Latimer**, 323 E. 21st St., Sioux Falls, S. D.—3p. of S. D., Dec. 1916—, b. Northfield, Minn., April 25, 1865; s. Solomon Stevens Burleson and Abigail (Pomeroy). Racine Coll., A.B., 1887, M.A., 1890; Hob., S.T.D., 1913; G. T. S., 1894, S.T.B. D—1893, Bp. Grafton, P—1894, Bp. Paret, actg. for Bp. Grafton. Cons. Bp. Dec. 1916. Cons. Bpp. Tuttle, Greer, Edsall, Lloyd, F. F. Johnson, Rhinelander, Kinsman, Perry. F. Cur. Ch. Ho. Com., N. Y. C., 1893-94; R. S. Mark Ch., Waupaca, Wis., 1894-98; Asst. S. Luke Ch., Rochester, N. Y., 1898-1900; Dean Geth. Cath., Fargo, N. D., 1900-09; Secy. B. of D. and F. M. S., 1909-16. Exam. Chapl. Fond du Lac, Wis., and Mem. Bd. of Mssns., 1894-98; Pres. Council of Adv., N. Dak., 1900-09. Ed. "Spirit of Missions" (1909-16). Author: "Conquest of the Continent" (D. and F. M. S., 1911); "An Officer of the Line" (Ch. Mssns. Pub. Co., 1911). "Our Church and Our Country" (D. and F. M. S. 1918).
- BURLESON, John Keble**, 96 Dartmouth St., Rochester, N. Y.—Assoc. R. S. Paul Ch., Rochester, N. Y., Oct., 1916—, b. Northfield, Minn., May 13, 1867; s. Solomon Stevens Burleson and Abigail (Pomeroy). Hob. Coll., B.A., 1892, M.A., 1895; Fargo Coll., D.D., 1912; G. T. S. D—1895, P—1896, Bp. Grafton. F. Waupaca, Wis., 1895-96; Asst. Oneida, Wis., 1896-97; Asst. S. Paul Ch., San Antonio, Tex., 1897-98; R. Tecumseh, Mich., 1898-1901; R. S. Paul Ch., Grand Forks, N. Dak., 1901-16. Secy. Dist. N. Dak., 1903-10; Pres. Stndg. Com., 1914-16; Mem. Provl. Cmssn. Rel. Ed., 1915; Com. State of the Ch., Gen. Conv., 1916; Del. Gen. Conv., 1907, 1916.
- BURLINGHAM, Edward Jones**, West Islip (Babylon), L. I., N. Y.—R. Chr. Ch., West Islip, L. I., N. Y.—Phila. Div. Sch. D—1898, P—1899, Bp. Talbot. F. Asst. S. Stph. Ch., Wilkesbarre, Pa., 1898-99; R. Trin. Ch., Woburn, Mass., 1899-1902; Asst. S. Mark Ch., N. Y. City, 1902.\*
- BURN, Leonard H.**, 6600a Michigan Ave., St. Louis, Mo.\*
- BURNETT, Charles Percy**, Big Timber, Mont.—Mssy. Big Timber, Wilsall, Hardin, Columbus, 1918—, b. England, 1866; s. Charles C. Burnett and Sarah Ann (Trafford). S. Stph. Coll., 1899; Bex. Hall, 1902. D—1902, Bp. W. A. Leonard. P—1902, Bp. Wells. m. Helen May Clingan, Frederick, Md., June 27, 1905. F. Mssy. Spokane, 1902; Mssy. Colfax, Washington, 1904; R. S. Andr. Ch., Livingston, Mont., 1907-18; Exam. Chapl., Mont.; Dep. Gen. Conv., N. Y., 1913; St. Louis, 1916; Detroit, 1919.
- BURNETT, Charles Philip Augustus**, 599 W. 190th St., N. Y. City.—Non Par.—D—1878, Bp. Potter. P—, F. Asst. S. Ignat. Ch., New York; Asst. Ch. Ho. Rood, N. Y. City.\*
- BURNHAM, Norman H.**, 90 Somerset St., Springfield, Mass.—Non Par.—F. R. S. Stph. Ch., Mt. Carmel.
- BURRAS, John W.**, 672 Briggs Ave., Richmond Hill, N. Y.—D—1890, Bp. Potter, P—1892, Bp. Rubison. F. S. Geo. Ch., Pittsburgh, Pa.; R. Trin. Ch., Collinsville, Conn.; R. Gr. Ch., Riverhead, N. Y.\*
- BURRELL, Frederick Higginbottom**, 230 Fourth Ave., Clinton, Ia.—R. S. Joh. Ch., Clinton, Ia., 1908—, b. Croydon, England, June 13, 1865; s. William T. Burrell and Harriett (Higginbottom). Un. So., G.D., 1896. D—1891, P—1896, Bp. Seymour. m. Harriett P. Davis, Arcola Ill., Nov. 24, 1896. F. Chr. Ch., Arcola, Ill., 1896-98; Kemper Ch., Darlington, Wis., 1898-1900; Chr. Ch., Moline, Ill., 1900-08. Secy. Stndg. Com., Dio. Quincy, 1903; Gen. Conv. 1907, Dio. Quincy; Dioc. Bd. Mssns.
- BURRILL, Emmons Parkman**, Pleasantville, N. Y.—R. S. Joh. Ch., Pleasantville, 1919—, b. Oakland, Me., April 9, 1887; s. Horace Ansel Burrill and Cassandra (Parkman). G. T. S. D—1912, P—1913, Bp. Codman. m. Louise Cooper Egbert, Morristown, N. J., Jan. 22, 1913. F. Cur. S. Sav. Ch., Bar Harbor, Me., 1912; Cur. Trin. Ch., Princeton, N. J., 1912-15; R. S. Luke's Ch., Brookport, N. Y., 1915-19.

- BURRILL, Harold St. George**, 42 Prospect Pl., No. Plainfield, N. J.—R. Ch. Ho. Cross, 1916. b. Weymouth, Nova Scotia, Can.; s. Charles Burrill and Lennie (Burrill). King's Coll., Windsor, A.B.; G. T. S., 1907. D—1907, Bp. Parker, P—1907, Bp. Codman. F. Cur. All SS. Ch., Ashmont, Mass., 1907-10; Cur. S. Agnes Chap. Trin. Par., N. Y. City, 1910-16.
- BURRITT, Charles Arthur**, Fort Morgan, Colo.—R. S. Paul Ch., Fort Morgan, Colo.—
- BURROUGHS, Arthur Williams**, Fruita, Colo.—Non Par.—D—1884, Bp. Williams, P—1885, Bp. Elliott. F. Chapl. S. Mary's Hall, San Antonio, Tex.; R. Trin. Ch., Victoria, Tex.\*
- BURROUGHS, Le Roy S.**, Ames, Ia.—R. S. Joh. Ch., Ames.\*
- BURROWS, Charles Davis**, Jamestown, R. I.—R. S. Matth. and Transfig. Chs., Jamestown, R. I., 1899—. Br., B.A., 1891; Epis. Theol. Sch., B.D., 1894. D—1894, Bp. Coleman, P—1895, Bp. Clark. F. R. Ch. Transfig., Edgewood, R. I., 1894-99.\*
- BURROWS, George Sherman**, 60 Park Place, Geneva, N. Y.—Warden of DeLancy Div. Sch., 1919—. b. Sweden, N. Y.; s. George Willet Burrows and Paulowna (Matson). Ken. Coll. B.D. and D.D.; Phila. Div. Sch.; Un. Pa., Ph.D. D—1892, P—1893, Bp. Cox. m. Angie M. Handy, New Berlin, N. Y., June 30, 1886. F. R. S. Paul Ch. Holley, N. Y., 1893-96; Vic. Chr. Ch., Lockport, N. Y., 1896-99; R. S. Mark Ch., North Tonawanda, N. Y., 1899-1908; Exam. Chapl. to Bp. Walker, 1908-09; Mem. Mssy. Bd. Archdy. Buffalo, 1908-18; Dep. Provl. Syn. 1916, '17, '18, '19; Mem. Eccl. Court in Crapsey trial. Grand Prelate, Grand Commandery, Knights Templar, 1911—; Sec. Dio. W. N. Y., 1910—
- BURROWS, William**, Bloomington, Ind.—R. Trin. Ch., Bloomington, Ind., 1909—. S. Stph., B.A., 1902; Berk., B.D., 1905; Ya., M.A., 1906. D—1905, P—1906, Bp. Brewster. Exam. Chapl. F. R. S. Jas. Ch., New Haven, Conn., 1906-09.\*
- BURROWS, Wm. B. (L. A.)**, New York City.
- BURT, Bates Gilbert**, 213 Ridge St., Marquette, Mich.—Dean, S. Paul's Cathedral, Marquette, Mich., 1919—. b. Wheeling, W. Va., Dec. 21, 1878; s. Mason Williams and Abbie Gilbert (Bates). B. Inwood High Sch.; Ken.; Sea. D—1903, P—1904, Bp. Williams (Mar.). m. Emily May Bailey, June 23, 1905. F. Asst. S. Jas. Ch., Sault Ste. Marie, Mich. Dep. to Gen. Conv., 1907-10; Sec. Stndg. Com. Dio. Mar. 1907; Pres. Stndg. Com. Dio. Mar., 1911; Chapl. State's Pris., Mar., 1912; Pres. S. Luke's Hosp., Marquette, 1911; R. S. Paul's Ch., Marquette, 1904-19; U. S. Chaplain, France, 1918-19.
- BURTON, Henry**, Seattle, Wash.—R. S. Andr. Ch. (Green Lake), Seattle.\*
- BURTON, Joseph**, Third St., Renovo, Pa.—R. Trin. Ch., Renovo, 1919—. b. Bolton, Lancashire, Eng., Sept. 28, 1883; s. Alfred Burton and Ellen (Armstrong). Pub. Sch., Bolton; Prep. Sch.; Monr. Dioc. Theol. Coll., 1916. D—1916, P—1917, Bp. Farthing. m. Ellen Woods, Jan. 3, 1918.
- ✦ **BURTON, Rt. Rev. Lewis William**, "The Bishop's Residence," 436 West Sixth St., Lexington, Ky.—Bishop of Lexington, 1896—. b. Cleveland, O., Nov. 9, 1852; s. Rev. Lewis Burton, D.D., and Agnes Jane (Wallace). Ken. Coll., A.B., 1873, A.M., 1886. D.D., 1896; Un. So. D.D., 1896; Phil. Div. Sch., 1877; S. Joh. College (Md.) LL.D., 1917. D—1877, P—1878, Bp. Bedell. Cons. Bishop January 30, 1896, by Bpp. Dudley, Peterkin, Leonard (Ohio), Randolph, Vincent, White and Nelson (Atlanta). m. Georgie Hendree Ball, Atlanta, Ga., Jan. 15, 1883. F. Asst. with father, then R. All SS. Ch., Cleveland, O. (fnded by father) 1887-80; Asst. and R. S. Mark Ch., Cleveland, O. (also fnded by father) 1881-84; R. S. Joh. Ch., Richmond, Va., 1884-93; R. S. Andr. Ch., Louisville, Ky., 1893-96. Dep. Gen. Conv., Dio. Va., 1892, Dio. Ky., 1895; Mem. Bd. Trustees Un. So.; Mem. Cmssns. on Lectionary, and German Prayer Book. Author: Printed sermons, Episcopal charges and addresses: "Annals of Henrico Parish, Virginia" (in Moore's Virginiana, 1904). (Mem. Phi Beta Kappa).
- Soc. Colonial Wars and Hon. Mem. Lexington Country Club.
- BURTON, Robert Henderson**, 113 W. Main St., Plainville, Conn.—R. Ch. Our Sav., Plainville, 1903—. b. Shelby, N. C., Mch. 24, 1853; s. Augustus Walter Burton and Julia Lafayette (Olmsted). D—1902, P—1912, Bp. C. B. Brewster. m. Millie Etta Morse, East Hartford, Conn., April 30, 1879. F. D-in-C. S. Gabr. Mssn., East Berlin, Conn., April to Sept., 1902.
- BURTON, Spence**, 38 Winthrop St., Cambridge, Mass.—Asst. P. Ch. S.-Joh.-Evang., Boston, Master of Novices and of Lay Brothers of the Amer. Prov. Soc. S. Joh.-the-Evang., 1916—. b. Cincinnati, O., Oct. 4, 1881; s. Caspar Henry Burton and Byrd Waithman (Spence). Harv. A.B., 1903, A.M., 1904; G. T. S., 1907, B.D., 1908. D—1907, Bp. Parker, P—1908, Bp. Weller, F. Asst. Ch. S. Joh.-the-Evang., Boston, Mass., 1907-08; Asst. Ch. S. Joh.-the-Evang., Cowley, Oxford, Eng., 1908-12. Soc. Serv. Cmssn., 1915-16.
- BURWELL, Edward Bauldin**, Upperville, Va.—R. Meade Par., Fauquier Co., Va., 1910—. Theol. Sem. Va., 1884. D—1884, P—1885, Bp. Whittle. F. D-in-C. Gr. and S. Joh. Chs., Fluvanna Co., Va., 1884; R. Chr. Ch. Par., Lancaster Co., Va., 1899; Over Wharton Par., Stafford Co., Va., 1901.
- BUSBY, Dallas Eyre**, 501 Green St., Haddon Heights, N. J.—R. S. Mary's Ch., Haddon Heights, Sept. 1, 1917—. b. Altona, Pa., July 30, 1889; s. Isaac C. Busby and Edith Clark (Eyre). Woodbury H. Sch.; Univ. Pa., B.A.; Phila. Div. Sch., S. T. B., 1914. D—Sept. 14, 1913, Bp. Scarborough, P—June 11, 1914, Bp. Gray, m. Edith H. Burt, May 12, 1915. F. Cur. Ho. Apos. Ch. Phila., Pa., to 1917.
- BUSCH, Frederick Fenley**, Arkansas City, Kan.—R. Trin. Ch., Arkansas City.\*
- BUSH, Harvey Safford**, Bangall, N. Y.—Retired. Un. Mich., A.B., 1888; Tubingen, Ph.D., 1894; Ya., B.D., 1891. D—1909, P—1910, Bp. McCormick. F. Congr. Min.; R. Greenville, Mich., 1908; R. S. Geo. Ch., Charlotte, N. Y.\*
- BUSH, Homer Ellis**, The Vicarage, Newport, Oregon.—Vic. S. Steph. Mem., Newport, and S. Joh., Toledo, both in Oregon, 1918—. b. Ionia, Mich., Sept. 13, 1877; s. Charles Frederick Bush and Emma Lenora (Pratt). D—1915, P—1918, Bp. Funster, m. Sada Elvira Knapp, Ionia, 1904. F. Mssy-in-C. Trin. Mssn., Grangeville, Idaho, 1915. D-in-C. S. Luk. Mssn., Weiser, Idaho, 1915-18.
- BUSHBY, William Rosser**, The Rectory, Laurel, Md.—R. S. Phil. Par., 1914—. b. Alexandria, Va., Dec. 6, 1852; s. William Bushby and Lucy Eliza (Delphy). Colomb. Un., LL.B., 1881, LL. M., 1882. D—1901, P—1907, Bp. Satterlee. m. Martha May Weaning, Martinsburg, W. Va., Aug. 6, 1912. F. Asst. S. Stph. Ch., Wash., 1901-08; Vic. S. Colomb. Ch., Tenleytown, D. C., 1908-10; R. Gr. Ch., Wash., D. C., 1911-12; R. S. Pet. Ch., Md.; Cur. S. Joh. Ch., Georgetown, D. C., 1913. Mem. Fac. Nat. Cath. Sch. for girls, Wash., D. C., 1913-14. Author: "Messages from the Cross" (Byron S. Adams, Wash., D. C.); "The Ziet-Giest and the Miraculous Conception," articles in various magazines.\*
- BUSKIE, James Gilmore**, Baton Rouge, La.—R. S. Jas. Ch., Baton Rouge, La.—Ho.; Theol. Sem. Va., 1907. D—1907, Bp. Tucker, P—1908, Bp. Randolph. F. Meherrin Par., Emporia, Va., 1907-09; R. S. Stph. Ch., Goldsboro, N. C., 1909.\*
- BUTCHER, Alwyn Edward**, St. Elizabeth's Rectory, Honolulu, T. H.—Supt. Chinese and Korean Mssn., Honolulu, T. H., 1918—. b. Sheffield, Eng., Sept. 23, 1885; s. Jesse Butcher and Edith (Grundy). Emman. Un.; Un. Sask., 1912. D—1910, P—1912, Bp. of Sask. m. Helen Cordelia Spencer, June 20, 1917. F. Mssy. W. Can., 1907-14; R. Forest City, Pa., 1914; Canon Erie Cath.; Canon of Alaska, 1916-18. Dep. Prov. Syn., 1918. Secy. War Cmssn.; Mem. Council of Advice, Alaska, 1917-18.
- BUTLER, Edward Hezekiah**, Pittsboro, N. C.—S. Aug.; Beth., D.D. D—1883, Bp. Lyman, P—1889, Bp. Weed. F. Pittsboro, N. C., 1883-86; Asheville, N. C., 1886-87; Palatka, Fla., 1887-91; Jacksonville, Fla., 1891-92; S. Simons Mills,

- Ga., 1892-96; R. S. Mary's Ch., Augusta, Ga., 1896.\*
- BUTLER, Edwin E.**, Montclair, N. J.—Non Par.—Trin. Coll., B.A., 1860, M.A., 1865; G. T. S., 1862. D—1862. P—1863, Bp. Ho. Potter. F. R. Ch. Mess., Glen's Falls, N. Y., 1862-71; R. S. Joh. Ch., Dover, N. J., 1871-80; R. Trin. Ch., Easton, Pa., 1880-84; R. Gr. Ch., Madison, N. J., 1888-1907. Author: "Life of Roger Bacon;" "Geology of New Jersey."
- BUTLER, Frederick Dunton**, 10 E. 3rd St., Alton, Ill. R. S. Paul Par., Alton, Ill., 1917—. b. Brooklyn, N. Y., July 15th, 1884; s. Henry Roman Butler and Catherine Cammeyer (Morgan). Graduated Nashotah, 1908; Nashotah B.D., 1913. D—1907. P—1908, Bp. Webb. m. Marie Elizabeth Nelson, Waukesha, Wis., July 19th, 1916. F. Dep. Gen. Conv., 1919; Mem. Bd. of Fin., Ed. Relig. Educ., Chm. Com. Fin., Dioc. Springfield. R. S. Matth. Ch., Waukesha, Wis., 1908-14; R. Gr. Ch., Freeport, Ill., 1914-17.
- BUTLER, G. H. Houghton**, New York City.—Non Par.—Colomb., E. A., 1883. D—1884, Bp. Whitehead, P—1905, Bp. Greer. F. Asst. Trin. Ch., Hoboken, N. J., 1884; Asst. Ch. Transjig., N. Y. C.; Trin. Ch. and Ch. of Asc., Mt. Vernon, N. Y.; In-C. S. Mary Mssn., Sherwood Park, Yonkers, N. Y.
- BUTLER, Henry Tazewell**, Lawrenceville, Va.—P-in-C. 3 Chs. in Brunswick Co., and one in Mecklenburg Co., Va., 1911—. b. Surry Co., Va., 1882; s. Martin Luther Butler and Annie (Buells). S. Paul Sch., Lawrenceville, Va., 1901; Bp. Payne Div. Sch., Petersburg, Va., 1907. D—1908, Bp. Randolph, P—1915, Bp. Tucker. m. Fannie Gaines, Houston, Halifax Co., Va., Dec. 29, 1908. F. Mssn. Wk. at Houston, 1907-11.\*
- BUTLER, Herbert William**, 15 Wrentham St., Dorchester, Mass.—Cur. All SS. Ch., Dorchester, Mass., 1918—. b. Brookline, Mass., July 19, 1886; s. William Henry Butler and Lizzie Frances (Holmes). G. T. S., 1912-15. D—1915, P—1916, Bp. C. D. Williams. F. Asst. S. Joh. Ch., Detroit, Mich., 1915-16; R. S. Thom. Ch., Trenton, Mich., Nov., 1916-Apr., 1918.
- BUTLER, Pierce**, Downer's Grove, Ill.—Non Par.—Librn. (Asst.) Newberry Libr., Chicago, Ill., 1915—. D—1912. Publications: The Christology of Irenaeus, 1918 (Dissertation); Checklist of Incunabula, 1919.
- BUTLER, Thomas Theodore**, Riverside, N. J.—R. S. Sth. Mem. Ch., Riverside, N. J.—D—1907, P—1908, Bp. Whitaker. F. R. S. Mary Ch., Haddam Heights, N. J.\*
- BUTTERWORTH, John F.**, 61 de Forest Ave., Summit, N. J.—G. T. S., 1867; Colomb., M.A., 1867. D—1867, P—1869, Bp. Potter. F. Asst. S. Thom. Ch., N. Y. City, 1867-68; Our Sav. Ch., N. Y. City, 1869; R. S. Joh. Ch., Dover, N. J., 1869-71; S. Mark Ch., Jersey City, N. J., 1871-75; Calv. Ch., Summit, N. J., 1875-93; Gr. Ch., Sandusky, O., 1893-1900; R. Amer. Ch., Dresden.
- BUTTERY, Frederick John**, Norwich, Vt.—P-in-C., Norwich, Mssn., Norwich, Vt., 1916—. b. Milton, Kent, Eng., May 7, 1885; s. John William Buttery and Gertrude Harriet (Hill). G. T. S., 1915. D—1915, P—1916, Bp. Lines. F. M-in-C. Glen Rock and Wortendyke Mssns., N. J., 1915-16.
- BUTTOLPH, Edwin Knight**, Mt. Clemens, Mich.—R. Gr. Ch., Mt. Clemens, Aug., 1918—. b. Cleveland, O., Sept. 15, 1859; s. Levi Buttles Buttolph and Jennie E. (Wright). Hob. A.B., 1881, A.M., 1885; Joh. Hop., 1885-86. D—1916, P—1917, Bp. C. D. Williams. m. Alma Grace Haynes, Bangor, Me., July 24, 1890. F. Prof. Nat. Sci., S. Joh. Coll., Shanghai, China, 1881; Chemist to Chinese Gov., 1882-84; Prof. Chem., Hob., 1884-87; Engineering and Metallurgy, 1887-1916. Council of Adv., Dio. West. Colo., 1893-94. P-in-C S. Paul Ch., Greenfield, Mich., 1917-19.
- BUTTRUM, Harold St. George**, 155 Santa Rosa Ave., Sausalito, Calif.—R. Chr. Ch., P-in-C. Steph., Belvedere, Cal., 1915—. b. Ipswich, England, July 2, 1875; s. Walter Buttrum and Anne E. F. (Meadows). Un. Manitoba, B.A.; King. Coll., N. S., D.D., 1917. D—1900, P—1901. m. Bertha Crippin, Jan., 1902.
- BUXTON, Clarence Edward**, Covington, Ky.—R. Alleghany Par. and Chapl. Pro. Tem., Boys' Home, Covington. b. Bristol, N. H., Sept. 25, 1888; s. Anson Buxton and Adallah (Clough). St. Sth. Coll. and Harv., S.S.; Va. Theol. Sem., B.D. D—1916, P—1917, Bp. Woodcock. F. R. S. Mary Ch., Madisonville, and S. Joh. Ch., Uniontown, Ky.
- BUXTON, Harry J.**, Huron, O.—R. Chr. Ch., Huron, O.\*
- BUZZELLE, George**, 2205 Fremont Ave. N., Minneapolis, Minn.—R. S. Andr. Ch., Minneapolis, 1920—. D—1889, P—1891, Bp. Talbot. m. Besie Vail Burge, June, 1891. F. Mssy. Idaho; R. S. Clem. Ch., Seattle; Gen. Mssy. Dist. Oly.; P. in S. Jas., Sedrowoolley, Chr. Ch., Anacortes, S. Geo., Sumas; R. S. Geo. Par., Bismarck, N. D., 1917-20.
- BYNUM, Joseph Nicholas**, Belhaven, N. C.—R. Belhaven, 1918—. b. Farmville, N. C., Dec. 4, 1885; s. Richard Benjamin Bynum and Susie E. (Sheppard). Chr. Sch., Arden, N. C.; Un. N. C., Sem. of Va. D—1916, P—1917, Bp. Darst. F. R. S. Mary Ch., Gatesville, N. C.
- BYRAM, Coleman E.**, Sioux City, Ia.—R. S. Thos. Ch., Sioux City, Ia.—Ph.D. F. Asst. S. Paul Ch., Buffalo, 1899-1902; R. S. Jas. Ch., Pittsburgh, Pa., 1902-06; Asst. S. Paul Ch., Buffalo, 1906-08; R. Ch. Epiph., Niagara Falls, N. Y., 1908.\*
- BYRER, Charles E.**, 310 E. High St., Springfield, O.—R. Chr. Ch., Springfield, O.—Otterbein Un., B.A., 1897; M.A., 1901; Bex., 1900. D—1900, P—1901, Bp. Vincent. F. Cambridge, O., 1900-02; Mechanicsburg, O., 1902-05; R. Gd. Shpd., Columbus, O., 1905.\*
- BYRON, Brayton**, 17 East Montcalm St., Detroit, Mich.—Asst. R. S. Joh. Ch., Detroit, 1918—. b. Minneapolis, Minn., Jan. 4, 1881; s. William Gilbert Byron and Justine Elwood (Brayton). Carleton Coll., Northfield, and Un. Minn., 1903; G. T. S., 1910. D—1910, Bp. Lawrence, P—1911, Bp. Walker acts. for Bp. Lawrence. F. Cur. Chr. Ch., Rochester, N. Y., 1910-12; P-in-C. of same 5 mos.; Cur. Gr. Ch., Providence, R. I., 6 mos.; Cur. Chr. Ch., Rochester, N. Y., 1913; Can. Pro. Cath. Nativ. and Chapl. Lehigh Un., So. Bethlehem, Pa., 1913-16; R. S. Mary Ch., Reading, Pa., 1916-18.
- BYRON-CURTISS, Arthur Lester**, 11 Liberty St., Utica, N. Y.—Nat'l Secy. Ch. Soclst. League (in America), July 1916—. b. Frankfort, N. Y., Nov. 29, 1871; s. Dave Francis Byron-Curtiss and Julia Alice (Curtiss). S. Andr. Div. Sch., 1890-92; G. T. S., 1893-94. D—1893, P—1896, Bp. Huntington. m. Wilhelmina Mary Hossfelt, Rome, N. Y., June 11, 1896. F. Chr. Ch., Forestport, N. Y., 1892-93; S. Jos. Ch., Rome, N. Y., 1894-08; S. Luke Ch., Utica, N. Y., 1908-10; S. Jos. Ch., Rome, N. Y., 1910-13; Chapl. Blackwell's Island, 1914-15. Author: "Nat Foster," "Ice Cave Mountain," "The Church and Socialism," "Mohawk Valley," "Apologia Ritu," "Saint Joseph Church, Rome, N. Y." articles. Ed. "The Social Preparation."
- BYWATER, Maurice James**, 1902 45th Ave. S.W., Seattle, Wash.—R. S. Joh. Ch., West Seattle, Wash. b. London, Eng.; s. Rev. John Bywater and Elizabeth (Williams). S. Aug. Coll., Canterbury, Eng., 1880. Queen's Coll., D—1882, P—1883, Bp. of Singapore. m. Mary Thompson, Sept. 3, 1893. F. S. P. G. Mssy., 1880-85; S. Andr. Ch., Nassau, B. I., 1885-89; R. S. Luke Ch., Minneapolis, Minn., 1889-94; R. Chr. Ch., Waterloo, Iowa, 1894-95; Can. and Precator. Gr. Cath., Topeka, Kan., 1895-1902; Archd. Colo., 1902-05; Archd. Yakima, Wash., 1905-11; Prof. Grk., Kan. Theol. Sch.; Exam. Chapl. and Secy. Dio. Kan., 1897-1902. Author: "The Office for the Holy Communion" (Copyright, 1903, sold to H. W. Gray Co., for Novello and Co., Limited, London, 1909, 7th Ed., 1912, 15c); "The Constitution and By-Laws for a Woman's Guild" (Copyright, 1904, 6th thousand, 15c); The Libretto of Stainer's "Crucifixion" for the Fews (\$4.00 per 100, 5 cents each, 1915).
- 
- CABALLERO, L. Y.**, Mexico City, Mex.—Non Par.
- CABOT, John Higginson**, W. Chop Road, Vineyard, Mass.—R. Grace Ch., Vineyard, Mass., also R. S. Andr., Edgartown, Mass., 1919—. b. Boston, Mass., Apr. 10, 1877; s. Follers Cabot and Carolyn S. (Channing). Harv., A.B., 1900, A.M., 1903, Ph.D., 1904. D—1908, Bp. Weller, P—1908, Bp. Lawrence. F. Asst.

- Gr. Ch., New York, 1908. Asst. Ch. Adv., Boston, Mass., 1908-19.
- CABRAL, America Vespuccio**, 4 Major, Vaz. Vaimao, Rio Grande de Sul, Brazil.—Mssy. Archdn., 1918.—b. Santa Isabel, R. G. S., Brazil, May 27, 1870; s. Joao Francisco de Freitas Cabral and Floriana (da Costa) S. Pedro, P. Alegre; Escola Normal, P. Alegre. D—1893, Bp. Peterkin, P—1897, Bp. Sterling, m. Candida Fraga, Feb. 3, 1900. F. R. Trin. Ch., Porte Alegre, Brazil.
- CADMAN, Godfrey William Radcliffe**, 1011 Walker Ave., Houston, Tex.—Mssn. in Dio. of Tex., 1919— and Adv. Ford Motor Co., Houston, Tex., 1919— b. Sheffield, Yorkshire, Eng., 1874; s. William Edwin Cadman and Jane (Micklethwaite) Un. So., B.A., 1900, B.D., 1903. D—1903, P—1904, Bp. Gailor. F. Staff S. Mary Cath., Memphis, Tenn., 1903-04; Mssy. wk. East Tenn., 1904; Chapl. Bp. Kinsolving, Austin, Tex., 1904-09; R. S. Mary Ch., Houston, Tex., 1904-14; R. Gr. Ch., Galveston, Tex., 1914-16; R. S. Paul's Ch., Schenectady, N. Y., 1916-17; Priv. in Canadian Army, 1918-19.
- CADMAN, William Lester**, 9 Hoffman Ave., Poughkeepsie, N. Y.—R. S. Andr. Ch., Poughkeepsie, N. Y.\*
- CADWALLADER, John Fallis**, Waynesville, O.—In-C. S. Mary Ch., Waynesville, O., 1892— Bex. Hall, 1896. D—1892, P—1898, Bp. Vincent.\*
- CADY, Frank T.**, Tyrone, Pa.—R. Trin. Ch., Tyrone, Pa., 1917— b. Oneonta, N. Y., April 2, 1872; s. Harvey J. Cady and Minnie E. (Smith) B.A., 1897. D—1900, Bp. Doane, P—1901, Bp. Talbot, m. Katherine W. Bishop, Sayre, Pa., Oct. 28, 1903. F. Ch. Redeem., Sayre, Pa., 1901-06; Coropolis, Pa., 1906-09; Port Allegany, Pa., 1909-12; F. All SS. Ch., St. Mary Co., Md., 1912-16; R. Monroe H. Kulp Meml. Ch. of the Asc., 1916-17.
- CADY, Howard**, Nashville, Tenn.—Mssy. Nashville, 1914— Ark. Sch. of Theol. D—1908, Bp. Brown, P—1909, Bp. Griswold. F. Asst. Cath., Little Rock, Ark., R. Anthony, Kan., 1908-10; R. Medicine Lodge, Kan., 1910-13. Special Work at G. T. S., N. Y. C., 1913-19.
- CAIN, Walter Stephen**, 166 Chestnut St., Asheville, N. C.—P-in-C. Grace Church, Asheville, N. C., 1911— b. Philadelphia, Pa., Feb. 21, 1879; s. Stephen J. Cain and Mary Ella (Augustine) Un., N. C., Un. Theol. Sem., Richmond, Va., 1909. D—1912, P—1913, Bp. Horner, m. Elizabeth Chase Lambert, Asheville, N. C., June 29, 1908. F. Asst. Secy. Dist., Asheville, 1913—\*
- CAINE, Sydney Atmore**, 533 Rector St., Roxborough, Philadelphia, Pa.—R. S. Tim. Ch., Roxborough, Phila., Pa., 1919— b. Louisville, Ky., June 26, 1883; s. Paul Caine and Annie (Atmore) Mass. Inst. Tech., B.S., 1905, M.S., 1906; G. T. S., 1910. D—1910, Bp. Lawrence, P—1911, Bp. Greer. F. Cur. S. Luke Ch., Trin. Par., N. Y. C., 1910-12; R. Trin. Ch., Bristol, R. I., 1912-13; Cur. S. Luke Chap., N. Y. C., 1913-14. Cur. S. Clem. Ch., Philadelphia, Pa., 1914-18. Loc. ten Gr. Ch., Mt. Airy, Pa., 1918-19.
- CAIRD, James**, 52 Prawling Ave., Troy, N. Y.—R. Free Ch. Asc., Troy, N. Y., 1872— b. Scotland; s. David Caird and Jean (Morton) Ken. Coll., B.A., 1867, M.A., 1888; Phila. Div. Sch., 1870, D—1870, P—1870, Bp. Stevens. m. Caroline L. B. Phelps, Troy, N. Y., 1874. F. Asst. S. Joh. Church, Troy, N. Y.; in-C. Mssn., later Free Ch. Ascen., 1870-72. Mem. Stndg. Com. 1891, Pres. same, 1903—
- CAIRNS, Alexander Augustus**, Woodsville, N. H. R. S. Luke Ch., Woodsville— S. Stph., M.A., 1887; Nash., B.D., 1887; N. I., D.D., 1900. D—1887, P—1888, Bp. Brown. F. Devall, 1888-90; Peale and Clearfield, Pa., 1892-94, Newport, Vt., 1894-96; Ausable Forks, N. Y., 1896-98; Raymertown, N. Y., 1898-1903; Carlyle, Ill., 1903-09; R. Ch. Epiph., South Haven, Mich., 1909; R. S. Mary Ch., Davenport, Ia.\*
- CALDWELL, John**, Cedar Falls, Ia.—Non Par.—D—1892, Bp. Whipple. F. Mssy. Ch. Asc. Kenyon, Minn.; Ch. of Our Sav., Clermont, Ia.\*
- CALEY, Llewellyn Neville**, 1626 Mt. Vernon St., Philadelphia, Pa.—R. Ch. S. Jude and the Nativity, Philadelphia, Pa., 1908— London Coll. Div., 1884. Phila. Div. Sch., B.D., 1904. Univ. So., D.D., 1919. D—1884, P—1885, Bp. of Rochester, Eng. F. Cur. All SS. Ch., Hatchesam Park, London, Eng., 1884-87; S. Matt. Ch., Bayswater, London, Eng., 1887-88; S. Paul Ch., Brixton, London, Eng., 1888-91; Asst. Chr. Ch., Brooklyn, N. Y., 1891-92; R. Ch. Nativ., Philadelphia, Pa., 1893-08. Mem. Gen. Bd. Rel. Ed., 1910; Mem. Provl. Syn., Washington, 1914; Dep. Gen. Conv., 1919. Author: "The Church Handbook" (\$1.25; Jacobs, Philadelphia, Pa.)
- CALLENDER, William Edward**, 832 No. Park Ave., Norfolk, Va.—R. S. Pet. Ch., Norfolk, Va. D—1902, Bp. Cheshire, P—1904, Bp. Capers. F. R. Chr. Ch., Mt. Pleasant, S. C.; R. Falls Ch., Fairfax Par., Va.\*
- CALLENDER, William Russell**, 2 Center St., Poughkeepsie, N. Y.—Non Par.—D—1889, Bp. Niles, P—1890, Bp. Padcock.—\*
- CALVERT, Thomas Elliot**, 191 Claremont Ave., N. Y. City.—Asst. R. and Direct. Ch. Mssn. of Healing, Staff Ho. Com., N. Y. City, Jan. 1916— b. Annan, Scotland, Feb. 14, 1858; s. William Calvert and Mary Irving (Jeffrey), Edin. Un., M.A., 1881; Ind. Univ. Litt.D., 1917; U. P. Ch., Scot. S.T.G., 1886; DeLancey Div. Sch. (ad eund.) D—1893, P—1894, Bp. Cox. m. Lily A. Woltge, Buffalo, N. Y., July 31, 1888. F. Asst. R. Tim. Ch., Buffalo, N. Y.; R. S. Mark Ch., Buffalo, N. Y.; Asst. Bp. Neely, Portland Cath., Me., R. Chr. Ch., Plymouth, Mass.; R. Chr. Ch., Cherry Valley, N. Y.; Asst. Rt. Rev. Fredk. Courtney, R. S. Jas. Par., N. Y. City.
- CALVIN, Ross Randall**, 242 North Dithridge St., Pittsburgh, Pa.—Asst. Ch. Ascen., Pittsburgh, 1918— b. Chrisman, Ill., Nov. 22, 1889; s. Charles Fletcher Calvin and Addie Virginia (Propst). De Pamo, A. B., 1911; Harv. A.M., 1913; Ph.D., 1916. D—1909, Bp. Whitehead. m. Adine Chilton, June 12, 1917 (deceased Dec. 18, 1918.)
- CAMARA, M. L.**, Guadalajara, Mexico.—Asst. Santa Maria Ch., Guadalajara.—\*
- CAMBRIDGE, Walter Harriman**, 15 Second Ave., San Mateo, Cal.—R. S. Matt. Ch., San Mateo, 1911— b. Grafton, Vt.; s. Henry Cambridge and Achsol C. (Cambridge), Ver. Acad. Univ. Vt., Ph.B., 1894, A.M., 1909. D—1896, P—1898, Bp. Hall. F. Asst. Mast. S. Mark's Sch., Southborough, Mass., 1895-1911. Exam. Chapl. Mass., 1907-1911.
- CAMERON, Dwight Frederic**, Anniston, Ala.—R. S. Mich. and All SS. Ch., Anniston, 1919— b. Geneva, Switzerland, Jan. 2, 1875; s. Dwight Foster Cameron and Fannie Elizabeth (Norris) Corn. Un., 1896-98; Un. So., 1900; Theol. Dept. Un. So., 1900-03. Spec. Stud., Soc'y and Gr., Un. Tenn., B.A., 1917. D—1903, P—1904, Bp. Gray, m. Violet Willard Bielby, De Land, Fla., June 1, 1905. F. P-in-C. Mssn. near Miami, Fla., 1903-05; P-in-C. Ho. Trin. Ch., West Palm Beach, Fla., 1905-07; Cur. Ch. Transfg., N. Y. City, 1907-09; P-in-C. Mssns. near Charleston, S. C., 1909-10; R. All SS. Ch., Morristown, Tenn., 1910-11. Soc. Serv. Cmssn., Dio. Tenn., 1915— R. Ch. Epiph., Knoxville, Tenn., 1911-17. Civ. Chapl. War Com. Episc. Ch., Kelly Field, Tex., 1918; Y. M. C. A. Sect. French Army in Germany, 1919.
- CAMERON, James Gibbon**, Rosendale, Ulster Co., N. Y.—R. All SS. Ch., Rosendale, 1911, and P-in-C. S. Thom. Chapl., Rifton, N. Y.— b. Owego, N. Y.; s. James Cameron and Diana P. (Merchant) Sea; S. Andr., Syr. D—1879, P—1880, Bp. Huntington. F. In-C. Onondaga Ind. Mssn., 1879-80; Asst. Ch. Ho. Cross Mssn., New York, 1880-81; P-in-C. Ch. S. Joh.-the-Div., Syracuse, N. Y., 1882; R. S. Mark Ch., Pittsburgh, Pa., 1883-88; Asst. Ch. Evang., Phila., 1889-93; Vic. Ch. Ho. Cross, New York, 1894-1900; P-in-C. S. Sav. Ch., Skagway, Alas., 1900-05; in-C. S. Kath. Chap. Mt. Calv., Baltimore, Md., 1905-08; Asst. Ch. S. Elis., Phila., 1908-09; Exam. Chapl. Alaska, 1900-04; Dep. Gen. Conv. Alaska, 1904. Editor: "Alaskan Cross-Bearer" (1901-04); Chapl. Com. of S. Mary, Peekskill, N. Y., 1909.
- CAMERON, James Innes Hayes**, Key West, Fla.—Non Par.—
- CAMPBELL, Bernard**, 301 W. Main St., Gainesville, Fla.—R. Ho. Trin. Ch., Gainesville, Fla., 1914— b. Florida, N. Y., Aug. 29, 1887; s. Rev. Robert E. Campbell and Rebecca Field. (Bishop), Colomb., A.B., 1907, G. T. S., 1910. D—1910, Bp. Partridge for Bp. Greer, P—1911, Bp. J. D. Morrison. m. Louise Alvina Boppel, Brainerd, Minn., Jan. 12, 1914. F. Mssn. P. and D. at International Falls, Warrado and intervening

- points, on G. N. R. R., 1910-12; R. Brainerd, Minn., 1912-14. Editor Church Herald.
- CAMPBELL, Charles Mitchell**, 308 Elm St., Charleston, W. Va.—Retired.—D—1886, P—1888, Bp. Peterkin. F. Prairie City, Ind. Terr., 1886-87; S. Albans, W. Va., 1887-92; Ravenswood, W. Va., 1892-1901; Boone Co., W. Va., 1902.
- CAMPBELL, Edgar**, Swedesboro, N. J.—R. Trin. Ch., Swedesboro, N. J., 1912.—Lehigh, B.A., 1889. D—1892, P—1893, Bp. Rulison. F. Mssn. Forest City, Pa., 1892-94; R. S. Pet. Ch., Phoenixville, Pa., 1894-1900; R. Ho. Trin. Ch. Lansdale, Pa., 1900-06; Mang. Ed. "The Church Standard," 1906-08; R. Chr. Ch., Woodbury, N. J., 1909-12.
- CAMPBELL, John**, 260 W. 231st St., N. Y. City.—R. Ch. Med., N. Y. City, 1897.—b. N. Y. City, March 3, 1867; s. John Campbell and Elizabeth (Kilpatrick). C. C. N. Y., A.B., 1888; Colomb. M.A., 1890; N. Y. U., 1896, Ph.D., G. T. S., 1894. D—1894, P—1895, Bp. H. C. Potter. F. Asst. S. Paul Ch., New Haven, Conn., 1894-96; Ch. Incarn. N. Y. City, 1896-97.
- CAMPBELL, Robert Erskine, Jr.**, St. Andrew's P. O., Tenn.—Acting Prior, O. H. C. S. Andrew's 1918.—b. Florida, N. Y., Aug. 13, 1884; s. Robert Erskine Campbell and Rebecca Field (Bishop). Colomb., B.A., 1906; G. T. S., 1909. D—June, 1909, Bp. Greer, P—1909, Bp. Gailor. F. Mssy. Sewanee, Tenn., 1909-10; Cur. S. Luke Ch., N. Y. City, 1910-11; Headmaster, S. Andr. Sch., Sewanee, Tenn., 1911-15; Holy Cross, West Park, N. Y., 1915-18.
- CAMPBELL, Richard Johnston**, Cedar Rapids, Ia.—R. Gr. Ch., Cedar Rapids, Ia.—Mt. Allison Un., N.B. D—1905, P—1906, Bp. Paret. F. Vic. Ho. Cross Ch., Cumberland, Md.; R. S. John's Ch., Frostburg, Md.; Chapl. Ellis Isl., N. Y.; Archd. Marinette, Dio. F. du L., 1909.\*
- CAMPBELL, Thomas Clyman**, 24 Alveston St., Jamaica Plain, Boston, Mass.—R. S. Joh. Ch., Jamaica Plain, Boston., 1908.—b. Port Jarvis, N. J., Oct. 14, 1875; s. Archibald Henderson Campbell and Densa Ann (Jensen). Pr. Coll., A.B., 1899; Camb. Theol. Sch., B. D., 1903. D—1903, P—1904, Bp. Lawrence m. Elizabeth Louise Bethune, Toronto, Can., Nov. 14, 1907. F. Cur. S. Stph. Ch., Lynn, Mass., 1903-04; Assoc. R. Chr. Ch., Cincinnati, O., 1904-08. Mem. Ex. Com., Archdy. of Boston, 1911-17.
- CAMPBELL, William Ralph**, Rapid City, S. D. P-in-C. Emnl. Ch., Rapid City, and S. Thom. Ch., Sturgis, 1919.—b. Lowell, Mass., Dec. 1, 1891; s. Alexander John Campbell and Elizabeth Ann (Woods). Worcester Sch.; Clark Un.; Ya. Coll.; Colomb., B.A.; G. T. S. D—1917, Bp. Davies, P—1918, Bp. Remington. m. Katherine Douglas Hunter, Jan. 2, 1919.
- CANEDY, Charles Forbes**, 280 Huguenot St., New Rochelle, N. Y.—R. Trin. Ch., New Rochelle, 1876.—Ya., B.A., 1869, M.A., 1872; S. Stph., D.D., 1895. D—1873, P—1873, Bp. Potter. F. S. John's Ch. Monticello, N. Y., 1873-76; R. Trin. Day Sch., N. Y.\*
- CANNON, Francis Bertrand**, Ocean City, N. J.—R. Ho. Trin. Ch., Ocean City, N. J.—D—1907, Bp. Mueller, P—1908, Bp. O'Connor. F. Roman Cath. Pr.; R. Tioga and Lawrenceville, Pa., 1911.
- CAPERS, Walter Branham**, Jackson, Miss.—R. S. Andrew's Ch., Jackson, 1919.—So. Car. Coll.; Theol. Sem. Va., D.D.; D—1898, P—1899, Bp. Capers. F. R. S. Pet. Ch., Col., Tenn., 1901-1910; Pres. Col. Coll., 1906-1918; Chrmn. Com. on Christian Education; Dep. Gen. Conv. Tenn., 1907; R. in chg. Trinity, New Orleans, 1918-1919. Dio. Chrmn., N. W. C.; Mem. Stndg. Com.
- ✦**CAPERS, Rt. Rev. William Theodotus**, 106 West French Place, San Antonio, Tex.—Bp. West Texas, 1916.—b. Greenville, S. C., Aug. 9, 1867; s. Ellison Capers and Charlotte Palmer (Capers). St. Un. Ky., M.A., 1911; Un. So., D. D., 1914; Va. Theol. Sem., 1894, D.D., same, 1914. D—1894, P—1895, Bp. Capers. m. Rebecca Holt Bryan, Augusta, Ga., Jan. 30, 1889. Cons. Bp. (Coadj.) May, 1914. Cons. Bpp. Tuttle, Weed, J. S. Johnston, Kinsolving, Burton, Partridge, Bratton, Temple, Howden. F. R. Gr. Ch., Anderson, S. C., 1895-01; R. Ho. Trin. Ch., Vicksburg, Miss., 1901-03; R. Trin. Ch., Asheville, N. C., 1903-05; Dean Chr. Ch., Lexington, Ky., 1905-12; R. Ch. Ho. Apos., Philadelphia, Pa., 1912-14; Bp. Coad. West Texas, 1914-1916.
- CAPOZZI, Francis Clement**, Wind Gap, Penn.—Mssy. P. to Italians, Dioc. Bethlehem, In-C. S. Mary Ch. and S. Joseph Chapel, Pa., 1916.—b. Santerams, Italy, Oct. 2, 1885; s. Joseph Angelo Capozzi and Rosina (Marsico.) Papal Coll. De Propaganda Fide., Rome Un.; Ph.B., Phila. Div. Sch., D—1909, P—1910, Cardinal Respighi, Rome, Italy. m. Hazel Mary Bennett, Apr. 7, 1915. F. Roman Ch.; left in 1914; rec. into Ch. by Bp. Rhinelander, 1915; Author: "Protestantism and the Latin Soul."
- CAPWELL, Charles Albert**, 3201 Osborne Blvd., Racine, Wis.—Retired, Feb., 1919. Un. Rochester. D—1888; Bp. McLaren, P—1905. Bp. Grafton for Milwaukee, m. Irene E. Stoddard, Mar. 4, 1874. F. Asst. All SS. Cath., Milwaukee, Wis. R. Ch. Ho. Innoc. Racine, Wis., 1904-19.
- CARDEN, Joseph**, 618 Davis St., Taylor, Tex.—R. S. Jas. Ch., Taylor, Bostrap, 1916.—b. Lawrence, Mass., July 11, 1859; s. John Carden and Alice (Wallworth). Hob. Coll.; Epis. Theo. Sch., B.D. D—1892, Bp. Brooks, P—1893, Bp. Randolph. m. Josephine E. Currier, 1884. F. R. S. Luke Ch., Malden, Mass., 1892-94; Chapl. 5th Regt. M. V. M.; R. S. Joh. Ch., Winthrop, Mass., 1894-05; S. Paul Ch., Beloit, Wis., 1906-10; P-in-C. Mssns. Ho. Comf., Angleton, and S. Joh., Brazoria, Tex., 1910-1913; Chr. Ch., Matagorda, 1913-16.
- CAREY, Neilson Poe**, Beverley Farms, Mass.—R. S. Joh. Ch., Beverley Farms.—Jn. Hop., B.A., 1891; G. T. S., 1897. D—1897, Bp. Paret. P—1890, Bp. Potter, F. Asst. Gr. Par., N. Y. City, 1897-1903; R. Chr. Ch., Norwich, Conn., 1903-11; Asst. S. Jas. Ch., N. Y. City, 1911.\*
- CARHART, JR., Edmund Hance**, 402 N. 7th St., Allentown Pa.—R. Gr. Ch., Allentown, 1919.—b. Belvidere, N. J., May 24, 1890; s. Edmund Hance Carhart and Diana Sherlock (Belford). Lafay. Coll. LL.B. 1914. G. T. S., 1917; U. T. S.; Columb. Univ. D—1917, P—1918, Bp. Talbot. Col. Un. Post-grad. m. Clara P. Robertson, 1918. F. Cur. Gr. Ch., N. Y. C., 1917-18; Fed. Officers' Tr. Camp, Plattsburg, 1916; Chapl. U. S. Navy, 1918-19; Naval Hospit., Brooklyn, N. Y.; U. S. S. Rydam.
- CARHARTT, John Ernest**, 2021 E. 22nd St., Cleveland, O.—Sr. Cur. Trin. Cath., 1919.—s. John M. Carhartt and Emily C. (Carhartt). Denison Un., West. Reserve Un., Ken. Coll., B.A., 1914; Bex Hall, Ken. Coll., 1915. D—1915, Bp. Leonard, P—1916, Bp. Du Moulin. F. Sect. to Bp. Du Moulin and R. S. Andr. Ch., Toledo, O., 1915-19. Chrmn. Soc. Ser. Comssn. of Dio.; 1st Lieut. and Chapl. U. S. Army, 1918.
- CARL, J. George**, 1609 N. Monroe St., Baltimore, Md.—S. Jas. Ch., Irvington, Md., 1914.—Trin. Ch., Ten Hills, Md., 1914.—b. Baltimore, Md., Jan. 16, 1882; s. Gustave H. Carl and Marie E. (Goltz). Joh. Hop. Un., 1906. D—1906, Bp. Paret, P—1909, Bp. Harding. m. Mildred Ruth Bemis, Baltimore, Md., June 1, 1905. F. Catechin Par., Md., 1907; S. Phil. Ch., Annapolis, Md., 1908; Asst. S. Joh. Ch.\*
- CARLETON, Hubert**, 1103 Forest Ave., Wilmette, Ill.—R. S. Aug. Ch., Wilmette, Ill., April, 1919.—b. Markham, Ont., Can., July 7, 1871; s. Charles Sweep Carleton and Maria (Burk). Trin. Coll., Toronto, Can., B.A., 1893; M.A., 1894; Brasenose Coll., Oxford, Eng., B.A., 1898, M.A., 1900; King's Coll., Windsor, N. S., Can. D.C.L., 1911. D—1916, P—1917, Bp. Richardson. m. Helen Willard Davidson, Newton, Mass., 1913. F. Gen. Secy. Bro. S. Andr., Eng., 1898-1900; same in U. S., 1901-16; Sr. Cur. Trin. Cath., Cleveland, O. Ed. "St. And. Cross." Prominently connected with boys' and young men's organizations.
- CARMICHAEL, Robert Radclyffe**, 353 Church St., Clinton, Mass.—R. Ch., Good Shepherd, Clinton, 1918.—b. Worcester, Mass., Jan. 18, 1892; s. William John Carmichael and Mary (Devitt). Clark Coll., A.B., 1912; Epis. Theol. Sch., B.D., 1915. D—1915, P—1916, Bp. Davies. Mssy. S. Andr. Ch., Blackinton, Mass., 1915-18; Civil. Chapl., Marine Corps, 1919.
- CARNAHAN, Wallace**, 710 Gillespie Pl., Jackson, Miss.—Retired. D—1869, Bp. Smith, P—1870, Bp. Green. F. R. S. Jas. Ch., Greenville, Miss., 1869-77; S. Andr. Ch., Seguin, Tex., 1877-80; Gr. Ch. Anniston, Ala., 1880-86; Chr. Ch., Little Rock, Ark., 1886-94; Princ. St. Mary's Hall,

- San Antonio, 1894-1906. Mem. Stndg. Com.; Mem. Court Review, 7th Judicial Dist.
- CARNEY, James Theodore**, 369 Hawley Ave., Bridgeport, Conn.—Cur. Trin. Ch., Bridgeport, Conn., 1918— b. Bridgeport, Conn., Jan. 14, 1890; s. Joseph T. Carney and Caroline (Morgenroth). Ya. B.A., 1912; Un. Theol. Sem. D—1916, Bp. Greer, m. Emma L. Maynard, Childwood, N. Y., June 10, 1916. F. M-in-C S. Jas. Ch., Callicoon, N. Y., June to Oct., 1915; Cur. S. Joh. Ch., Waterbury, and Vic. S. Paul Ch., Woodbury, Conn., 1915-18.
- CARPENTER, Alva Edwin**, 635 Chulckstone Ave., Providence, R. I.—R. S. Pet. Ch. (Manton) R. I., 1902— b. Pawtucket, R. I., Mar. 21, 1855; s. Alva Carpenter and Mary Elizabeth (Allen). Br. Un., A.B., 1879; G. T. S., B.D., 1883. D—1882, P—1883, Bp. Clark, m. (1) Anna M. Greene, East Greenwich, R. I., Sept. 13, 1883; (2) Janet Dalglish Grieve, Providence, R. I., Aug. 3, 1915, F. Mssy-in-C. S. Barn. Ch., Apponaug, R. I., 1882-83; R. S. Stph. Ch., Middlebury, Vt., 1883-89; R. S. Mark Ch., Warren, R. I., 1889-1902; Exam. Chapl. Dio. R. I., 1903— Dep. Gen. Conv., 1910.
- CARPENTER, Charles Blake**, Salisbury, Conn.—R. S. Joh. Ch., Salisbury, 1914— b. Hastings-on-Hudson, N. Y., Apr. 11, 1869; s. James Abram Carpenter and Phoebe Isabel (Couzens). S. Stph. Coll., B.A.; G. T. S., 1896. D—1896, Bp. Potter, P—1896, Bp. Millspough, m. Evelyn B. Amith, Oct. 4, 1899, F. Chapl. Seaman's Ch. Inst., N. Y. C., 1910.
- CARPENTER, Edgar**, Alexandria, Va.—R. Gr. Ch., Alexandria, Va., 1904— Theol. Sem., Va. D—1896, P—1897, Bp. Randolph, F. S. Andr. Ch., Lawrenceville, Va., 1896-99; Chr. Ch., Richmond, Ky., 1899-1900; All SS. Ch., Portsmouth, Va., 1900-04; Hungars Par., Va., 1904.
- CARPENTER, Niles**, 69 Walker St., Cambridge, Mass.—Asst. Cath. Ch. S. Paul and Instr. in Econm. Simons Coll., 1919— b. Evanston, Ill., Mar. 25, 1891; s. Orrin Frederick Carpenter and Florence Elliot (Hiltman). N. W. Un., A.B., A.M.; Harvard Un., Sch. of Arts and Sci.; Epis. Theol. Sch. D—1919; Bp. Lawrence, m. Edith Grace Durham, Dec. 27, 1917. Enstd. Priv. Reserve Corps, 1917. Dischg. 1st Lieut., Q. M. C., Feb. 1919.
- CARPENTER, John Thompson**, Newton, Pa.—R. Emer. S. Luk. Ch., Newton. D—1867, P—1869, Bp. Stevens, F. Mssy. S. Paul Ch., Minersville, Pa., 1868-72; Gr. Ch. Parkesburg, Pa., 1872-74; Trin. Ch., Centreville, Pa., 1874-79; Ch. Asc., Burlington, Kan., 1879-1883; S. Luke's Ch., Newton, Pa., 1883-86; Ch. S. Alban, Roxborough, Pa., 1886-88; Asst. Ch. Incar., Phila., Pa.; Gen. Mssy. Bucks Co., Pa., 1883-95.\*
- CARPENTER, William Franklin**, Mathews, Va.—R. Kingston Par., Mathews, Va., 1919— b. Wentworth Co., Ont., Can., Oct. 3, 1873; s. William Hugo Carpenter and Marcia (Howell). Salfieft Pub. Sch.; Grimsby High Sch.; Tor., B.A.; Wycliffe Coll., 1900. D—1900, P—1901, Bp. Sweatman (Toronto).
- CARR, Horace Mervin**, 1519 Grand Ave., Parsons, Kan.—Retired— b. Buffalo, N. Y., March 7, 1834; s. Clark Merwin Carr and Delia Ann (Torrey). C. Colmb. Un., A.B., 1856, A.M., 1859; Knox Coll., D.D., 1896. D—1893, P—1894, Bp. Thomas, m. Sallie Houston, F. R. Gr. Ch., Chanute, Kan., 1892-1900; S. Joh. Mem. Ch., Parsons, Kan., 1904-08; R. S. Paul Ch., Chitopa, Kan.; Cler. Dep. Gen. Conv. 1907, 1910; Chaplin-Chief, G. A. R., 1914— S. Paul, Kan., 1914—; F. Bapt. Min., 1894-96.\*
- CARR, John Archbold**, 321 Radcliffe St., Bristol, Pa.—Missionary in Dio., 1919— W. T. S., 1889. D—1889, P—1889, Bp. McLaren, F. S. Chapl. S. Luke's Hosp., Chicago, 1889-90; R. S. Pet. Ch., Ripon, Wis., 1890-94; R. S. Joh-in-the-Wild., Wausau, Wis., 1894-98; R. Ch. Ho. Com., Maywood, Ill., 1898-1903; Instr. Apol. and O. T. L., W. T. S., 1901-04; P-in-C. All SS. Mssn., Western Springs, Ill., 1903-05; R. S. Andr. Ch., Amwell, at Lambertville, N. J., 1905-11; P-in-C. Ch. Incar., Morrisville, Pa., 1911; R. S. Jas. Ch., Bristol, Pa., 1912-1919.
- CARR, Roy Everett**, 314 W. Madison St., South Bend, Ind.—Vic. S. Jas. Ch., South Bend, 1918— b. South Bend, Ind., Sept. 27, 1892; s. Edward Enos Carr and Ida Louise (Burkey). West. Theol. Sem., S.T.B., 1918; G. T. S., 1917, 18, B.D., 1918. Colum. Un., 1917-18. D—1917, P—1917, Bp. White.
- CARRERAS, Simon Evangelista**, San Jose, 56½, Camaguey, Cuba.—Asst. S. Paul's Ch., Camaguey, 1911— Coruna Inst., Spain, B.A., 1891. D—1910, Bp. Knight, F. Asst. Ho. Trin. Ch., Havana, Cuba, 1910.
- CARRIE, John S.**, Sandusky, O.—R. Calv. Ch., Sandusky, O.\*
- CARRINGTON, Asygeil W. E.**, 239 Gates Ave., Brooklyn, N. Y.—R. Ch. Incar., Brooklyn, N. Y.—Lodge Sch., W. I.; Un. Ragnit, Ger.; G. T. S., 1908. D—1908, P—1909, Bp. Burgess, F. Asst. Ch. Incar., Brooklyn, N. Y., 1908-10; R. Ch. Transfig., Freeport, L. I., N. Y., 1910.
- CARRINGTON, Francis Louis**, S. Mary Sch., Knoxville, Ill.—b. Gibraltar, 1880; s. Maj. Walter Carrington of Brit. Army, Clifton Coll.; Queens Coll.; Oxford Un.; S. Mary Coll., Hon. LL.D., 1916. D—1909, P—1909, Bp. Pinkham, F. Cur. Denton, Tex., 1909-10; R. High River, Can., and Rur. Dean, 1910-11; R. All SS. Ch., Dallas, Tex., 1911-15. Dean S. Mary Coll., Dallas, Tex., and Prof. Nat. Science. Author: "Eternal Life; Advent Addresses;" "Christian Education: A Plea for Church Colleges;" "The Way Home."\*
- CARRINGTON, Philip M. Provell**, Thomasville, Ga.—R. Ch. Gd. Shpd., Thomasville, Ga.\*
- CARRION, J. A.**, Huitzila, Hidalgo, (Mexico City), Mex.—Mssy. Huitzila— F. City of Mexico.—
- CARROLL, Edward Tourtellot**, 39 Church St., Amsterdam, N. Y.—R. S. Ann's Ch., Amster-22, 1867; s. John M. Carroll and Augusta M. (Tourtellot). Union Coll., B.A., 1889, D.D., 1909; Epis. Theol. Sch., B.D. D—1893, Bp. Doane, P—1894, Bp. Lawrence.
- CARROLL, Joseph W.**, Bracey, Mecklenburg Co., Va.—R. S. Thos. Ch., Bracey, Va.— D—1885, P—, Bp. Whittle, F. Cur. S. Mark, S. Tammany, Ascension Chs., Palmer Springs, Mecklenburg Co., Va., 1886.\*
- CARROLL, Marcus Hobson**, Hanover, Mass.—R. S. Andr. Ch., Hanover, Mass.— Bish., B.A., 1893, M.A., 1903; Mackay Pr. Latin Essay, 1891, 2-3; Pr. of Wales Med. Classics, F. S. Paul Ch., Lancaster, N. H., R. Calv. Ch., Danvers, Mass., 1904.\*
- CARSON, Charles Frederic**, 1801 Fond du Lac Ave., Milwaukee, Wis.—Manag. Ed. "Living Church," 1915— b. Minneapolis, Minn., Mar. 8, 1873; s. Frederick Dudley Carson and Margaret Ware (Carson). Un. Minn., B.A., 1899; Sea., B.A., 1902. D—1902, P—1903, Bp. Edsall, m. Alice Elsie Smith, Faribault, Minn., Oct. 18, 1905, F. R. S. Matt. Ch., Chatfield, Minn., 1902-03; Cur. Cath. Faribault, Minn., 1903-05; R. All SS. Ch., Nevada, Mo., 1905-06.
- CARSON, Edwin Schively**, 27 Cottage Place, Ridgewood, N. J.—R. Chr. Ch., Ridgewood, N. J., Nov. 1916— b. Philadelphia, Pa., June 15, 1879; s. John Wallace Carson and Hannah Elizabeth (Parry). Trin. Coll., 1902; Phila. Div. Sch., 1904. D—1904, Bp. Whitaker, P—1905, Bp. Mackay-Smith, m. Laura Emelia Jansen, Philadelphia, Pa., April 24, 1905. F. P-in-C. and R. S. Paul Mem. Ch., Philadelphia, Pa., 1904-1913; Vic. Cath., Faribault, Minn., 1913-14; R. Ho. Trin. Ch., Minneapolis, Minn., 1914-16.
- CARSON, Harry Roberts**, Ancon, Canal Zone—Chapl. Ancon Hosp., 1913— R. S. Paul Ch., Panama, 1912—; Treas. Panama Mssn., 1913— b. Norristown, Pa., Dec., 1869; s. Henry S. Carson and Mary (Thomas). Un. So. D—1895, P—1896, Bp. Sessums, m. Zoe Theotiste Garig, Baton Rouge, Louisiana, Feb. 21, 1900, F. Gen. Mssy, Dio. La., 1895-98; Chapl. 2nd La. Vol. Inf., 1898-99; R. S. Mary Ch., Franklin, La., 1899-1904; R. Gr. Ch., Monroe, La., 1904-10; Archd. North La., 1910-12. Regis. Dio. La.; Asst. Secy. same; Ed. "The Diocese of Louisiana;" Fndr. and Chapl. Ho. Comf. Mssn. to the lepers, Palo Seco, Panama.
- CARSTENSEN, Gustav Arnold**, 455 Fort Washington Ave., N. Y. C.—R. Ho. Rood Ch., N. Y. C.— Ho., B.A., 1873, M.A., 1878; S.T.D., 1910; White Rhet. Pr., 1873; G. T. S., B.D., 1902; Un. N. Y., M.A., 1902, Ph.D., 1903. D—1876, Bp. Potter, P—1876, Bp. Talbot, F. Mssy. S. Joh's Ch., Elkhart, Ind., 1876-77; R. Gr. Ch., Toledo, O., 1877-78; R. Chr. Ch., Meadville, Pa., 1878-82; R. S. Paul Ch., Erie, Pa., 1882-89; Gen. Par. Mssns. Soc., 1889-91; Asst. S. Barthol., N. Y. City, 1891-92; Chapl. 158th Reg. Ind. Vol. Spanish War, 1898; R. S. Paul Ch., Indianapolis, Ind., 1892-1900; Asst. Ch. Ho. Comf., N. Y. City, 1900-02; R. Ch., Riverdale, N. Y. C. Author: "The Parochial Mission" (1890); "Qoheleth and Contemporary Greek Philosophy" (1903).\*



- CARSWELL, Albert**, Royalton, Minn.—R. Gr. Ch., Royalton.—Un. Tor., B.A., 1883; T. C. T., M.A., 1887. D—1888, P—1889, Bp. Swatman. F. Mssy. at Cannington, 1888-92; Asst. New-castle, 1892-95, all in the Dio. Tor.; Billings, Mont., 1895-1901; Lo. Ten., Kalispell, Mont., 1901-02; R. S. Joh. Ch., Randolph, Vt., 1903-06; R. S. Paul Ch., Virginia, Minn. Exam. Chapl., Dio. Dul., 1906—; Mem. Gen. Conv., 1910. Dep. Gen. Conv., 1916; Four minute speaker during war.
- CARTER, Edwin Royall**, Hampton, Va.—R. Elizabeth City Parish, Hampton, 1912—, b. Bedford Co., Va., Sept. 18, 1874; s. E. Lewis Carter and Elizabeth Royall (Withers). Roa., 1896; Theol. Sem. Va., B.D., 1899. D—1899, Bp. Randolph, P—1900, Bp. Francis, m. Harriet Blashevell, Williams, Apr. 7, 1904. F. Ch. Ho. Innoc., Evansville, Ind., 1898-1904; Gr. Ch., Radford, Va., 1904-07; S. Jas. Ch., Boydton, Va., 1907-08; R. Gr. Mem. Ch., Lynchburg, Va., 1908-12.
- CARTER, Frederick Brewerton**, 96 Elm St., Montclair, N. J.—R. Emer. S. Luke's Ch., Montclair, N. J.—Archd. of Morristown, N. J.—Un. Cy., N. Y., B.A., 1894, M.A., 1895; G. T. S., 1873; Col. D—1873, P—1874, Bp. Littlejohn. F. Chr. Ch., West Islip, N. Y., 1873-75; S. Geo. Ch., Brooklyn, N. Y., 1875-84; R. S. Luke Ch., Montclair, N. J., 1884.\*
- CARTER, George Calvert**, Bryn Mawr, Pa.—R. Ch. Redeem., Bryn Mawr, Pa., 1910—, Trin., B.A., 1887, M.A., 1890; G. T. S., 1890. D—1890, Bp. Williams, P—1891, Bp. Paret, F. Asst. S. Paul Ch., Baltimore, Md., 1890-92; R. Ch. Redeem., Brooklyn, N. Y., 1892; S. Andr. Ch., Washington, D. C., 1904-10.
- CARTER, John Franklin**, 35 Park St., Williamstown, Mass.—R. S. Joh. Ch., Williamstown, Mass., 1900—, b. Orange, N. J., Oct. 21, 1864; s. Aaron Carter and Sarah Swift (Trow). Yale, A. B., 1888; Epis. Theol. Sch., S.T.B., 1891. D—1892, Bp. Worthington, P—1893, Bp. H. C. Potter, m. Alice Schermerhorn Henry, Orange, N. J., June 7, 1893. F. Cur. S. Geo. Ch., N. Y. City, 1891-93; R. S. Mark Ch., Fall River, Mass., 1893-1900. Pres. Stndg. Com., 1915—; Mem. Bd. Mssns., 1902.
- CARTER, Josiah T.**, 458 W. Main St., Clarksburg, W. Va.—R. Chr. Ch., 1917—, b. Haymarket, Va., June 21, 1886; s. James Edward Carter and Adeline (Bronaugh). Un. of W. Va.; Wm. and Mary Coll.; Alex. Theol. Sch., 1912. D—1912, Bp. Gravatt, P—1913, Bp. Peterkin. F. Archd. and Secy of the Dio. of W. Va.
- CARTWRIGHT, Floyd**, Smithfield, Va.—R. Newport Par., Isle of Wight Co., Va.; Chr. Ch., Smithfield and S. Luke Ch., Isle of Wight, 1918—, b. Allegany Co., N. Y.; s. Rensom L. Cartwright and Flora (Thomas). Alfred Un., 1894; Va. Theol. Sem., 1915. D—1915, P—1916, Bp. Cheshire. F. Scattered mssy. work, Trin. Ch., Scotland Neck, N. C., 1915-16; R. S. Paul Ch., Beaufort, S. Paul Ch., Vanceboro, N. C., 1916-18.
- CARTWRIGHT, S. H.**, Hirosaki, Japan.—
- CARUTHERS, Guy Franklin**, Westfield, Pa.—R. S. Joh. Ch., Westfield, Pa., 1915—, b. Strasburg, Pa., Feb. 9, 1883. Pub. Schs. Phil.; Spring Garden Inst., Temple Un.; Oska. Coll., D.D., 1916; Theol. Sem. D—1914, P—1915, Bp. Darlington. D—in-C. S. Andr. Ch., Shippensburg, Pa., 1914; In-C. S. Paul Ch., Lock Haven, Pa., 1915.
- CARVER, Andrew Sagendorph**, Box 253, San Antonio, Tex.—R. All SS. Ch., San Antonio and Mssn. at large.—Am., A.B., 1879. D—1910, P—1911, Bp. Kendrick. F. a Presbyterian Min.; R. S. Paul Ch., Maria, Alpine, Tex., 1910; Pt. Davis, Tex., 1911; R. Trin. Ch., Pearsall, Tex., 1911-19.
- CARVER, Charles C.**, New Haven, Conn.—Asst. Chr. Ch., New Haven.—\*
- CARVER, Marcos Ellsworth**, S. Mark's Place Waimea, Kauai Isle.—Sole Clergyman-in-C. Dio. Honolulu, Feb. 1917—, b. Mallory, Oswego County, New York, March 21, 1863; s. John Marcos Carver and Sophia Ann (Sadler). D—1910, P—1911, Bp. J. S. Johnston. m. Anna Masters Nichols, Chicago, Ill., Dec. 7, 1909. F. Rockport and Kingsville, Tex., 1909-11; Chr. Ch., Laredo, Tex., 1911-13; S. Mark Ch., East San Diego, Cal., 1913-17. Author: "Cantor Christus." (Frost Pub. Co.); "Livro de Oracao" (Revised, Gomez Pub. Co., Oporto, Portugal); "Poesiadians in Portugal" (Mello Pub. Co., Manaus, Brazil); "Catechisms Evangelico" (Mello Pub. Co., Manaus, Brazil); "A Paz" (weekly religious journal), Manaus, Amozanas, Brazil; Fndr. Mssns. in Amazon Valley and Supt. same, 1887-1909.
- CARY, Charles A.**, 49 Avalon Ave., Highland Park, Detroit, Mich.—Asst. Ch. Mess., Detroit, Mich., 1910—, Nash. B.D., 1874. D—1874, P—1875, Bp. McCoskry. F. Asst. Chr. Ch., Detroit, Mich., 1874-76; R. S. Jas. Ch., Port Gibson, Miss., 1876-78; S. Paul Ch., Jeffersonville, Ind., 1878-83; R. S. Stph. Ch., Wyandotte, Mich., 1890-1893; R. Calv. Ch., Saginaw, 1896-1901; Asst. S. Andr. Ch., Detroit, 1904-10.
- CARY-ELWES, Herbert**, Washington Ave., Melbourne, Fla.—P—in-C. Ho. Trin. Ch., Melbourne, Fla., 1914—, b. Bedford, Bedfordshire, Eng., Feb. 14, 1877; s. Dudley George Cary-Elwes and Mary Georgina (Mangles). Bedford Gr. Sch.; Oxon. B.A., 1904. D—1910, P—1913, Bp. Hamilton, Ottawa. m. Gladys Ethel Maud Coulson, Aug. 22, 1910.
- CASADY, Thomas**, 421 W. 21st St., Pueblo, Colo. R. Asc. Ch., Pueblo, Colo.—Un. Ia., A.B., 1902; G. T. S., 1903-06. D—1906, Bp. Williams, P—1907, Bp. Fawcett. F. R. S. Mary Ch., Oelwein, Ia., 1906-07; R. S. Mark Ch., Des Moines, Ia.\*
- CASH, Arthur Edwin**, Spearfish, S. D.—Mssy.-in-C. Spearfish and Belle Fourche, S. D., 1911—, b. Hartlepool, Eng., March 11, 1882; s. William Cash and Sarah (Whysall). Nash., 1906. D—1906, P—1907, Bp. A. L. Williams. m. Margarette C. Steck, Shamokin, Pa., June 16, 1915. F. Allison, Neb., 1906; Geneva, Neb., 1907-11.\*
- CASH, William Alfred**, San Bernardino, Calif.—R. S. Joh. Ch., San Bernardino.—Exam. Chapl., S. D.—D—1897, P—1900, Bp. Williams (Marq.). F. Mssy. Dio. Marquette, 1896-1900; Chr. Ch., Crosswell, Mich., 1900-03; Gr. Ch., Columbus, Neb., 1903-06; R. S. Luke Ch., Auburn, Cal., 1906; R. Ch. Ho. Innoc., Canton, S. D.\*
- CASHART, JR., Edmund**, Allentown, Pa.—R. Gr. Ch., Allentown.—\*
- CASLOR, Arthur David**, West Palm Beach, Fla.—P—in-C. S. Pat. Ch., West Palm Beach, 1919—, b. Toronto, Can., 1883; s. David Caslor and Hannah Baynes (Thompson). Ont. Pub. Sch.; Trin., Toronto, 1909. D—1908, P—1910, Bp. Du Moulin.
- CASS, J. M. R. M.**, Baltimore, Md.—Non Par.—\*
- CASSELL, Mortimer Garnett**, Carlowville, Ala.—R. S. Paul Ch., Carlowville, Ala.—Un. Va.; Theol. Sem. Va. D—1895, Bp. Randolph, P—1897, Bp. Jackson. F. Chapl. Ch. Gd. Shpd., Petersburg, Va.; S. Joh. Ch., City Point, and Merchant's Hope.\*
- CASSELL, N. H. B., Clay**, 281 4th Ave., N. Y. C.\*
- CASSETTA, Dominick**, 217 Earle Ave., Lynbrook, N. Y.—P—in-C. Chr. Ch., Lynbrook, N. Y.; S. Peter's Ch., Rosedale, N. Y., 1916-19. b. Italy, May 30, 1878. Colomb. Un., B.A., 1908; G. T. S., 1911. D—June, 1911, P—Dec., 1911, Bp. Burgess. m. D. V. Filiberti, N. Y. City, Nov. 22, 1911. F. Cur. S. Aug. Chap., Trin. Par., N. Y. City, 1911-16. Vice Pres. Assoc. Italian Priests of the P. E. Church. Recd. Com. 1st. Lt. Chapl. U. S. A., Oct. 29, 1918, Camp Gordon, Ga., Nov. 1918 to Oct. 1919.
- CASTELL, John**, 1366 14th Ave., Brooklyn, N. Y. P—in-C. An. of Archdeaconry Mission, Brooklyn, N. Y. b. S. Giovanni a Teduccio. Prov. Napoli. Italy. Sept. 20, 1883; s. Erasmo Castell and Concetta (Folonga). Gaeta Univ. Italy. D—1905, P—1906, Bp. Received by Bp. Long Island Feb. 24, 1916. m. Raimonda Valerio, Feb. 5, 1917; Cur. Chr. Ch., Oyster Bay, N. Y., 1916.
- CASTLEMAN, Robert Allen**, East Falls Church, Fairfax Co., Va.—R. Falls Ch., Va., July, 1917.—b. Harrisburg, Pa., Oct. 1, 1857; s. Robert Allen Castleman and Mary Morrison (Lee). Un. Va., 1877; Theol. Sem. Va. D—1886, P—1887, Bp. Whittle. m. Fannie S. Funsten, Albemarle Co., Va., Dec. 8, 1886. F. Cople Par., Montross Par., Westmoreland Co., Va., 1886-91; Upper Truro Par., Falls Ch. Par., Fairfax Co., Va., 1891-95; R. Emmanuel Ch., Belair, Md., 1895-1907; R. Gr. Ch., Elk Ridge, Md., 1907-17. Exam. Chapl. Dio. Md., 1916-17.
- CASWELL, Wilbur Larremore**, 103 Prospect Ave., Mamaroneck, N. Y.—R. S. Thom. Ch., Mamaroneck, N. Y., Dec., 1916—, b. Hackensack, N. J., June 15, 1883; s. Alanson Elizabeth (Schwarz). Colomb., B.A., 1906, G. T. S., 1909. D—1909, Bp. Greer, P—1910, Bp. Partridge for Bp. Greer. F. Cur. S. Mary Ch., Bronx, N.



- Y. City, 1909-10; Asst. Min. S. Thom. Ch. N. Y. City, 1910-16. Author: Nativity Play "No Room at the Inn" (1916, Gorham, 50c).
- CATE, Karl S.**, Paris, France.\*
- CAUGHEY, John**, Pawnee, Okla.—R. Asc. Ch., Pawnee, Okla.\*
- CAULK, Russell Kirby**, 1427 E. 81st St., Cleveland, O.—R. Ch. Ho. Spir., Cleveland.—Bex. D.—and P.—1904, Bp. Leonard. F. R. Wells-ville, O., 1903.\*
- CAVANAGH, William Henry**, 237 W. Chelton Ave., Germantown, Pa.—R. S. Jas. Ch., Hestonville, Phila., Pa., 1902.—Un. So., 1886. D.—1889, P.—1890, Bp. Dudley. Author: "The Word Protestant in History, Literature and Legislation;" "The Vestry System;" "A Plea for Unity Based Upon Scripture, Dogma and History."\*
- CAVELL, Walter Theodore**, Lake City, Fla.—R. S. Jas. Ch., Lake City, Fla., 1904, Mssy.-in-C. S. Mary Ch., Madison, Fla., 1915.—b. Ipswich, Eng., July 4, 1857; s. H. T. Cavell and Mary Cavell. D—1894, Bp. Niles. P—1896 Bp. Talbot. m. Carrie N. Pierson, Newark, N. J., Oct. 14, 1893. F. R. Trin. Ch., Collinsville, Conn., 1897-1903; Secy. Diocn. Bd. Mssns., Fla., 1914.—Exam. Chapl., 1908.
- CAWTHORNE, Harry Loder**, 2711 Flournoy St., Chicago, Ill.—P-in-C. S. Luke Ch., 1898.—b. London, Eng., Feb. 26, 1857; s. Alfred Cawthorne and Sarah (Willett). S. Steph., B.A., 1878; G. T. S., 1879-1881. D—1880, P—1881, Bp. Doane and Bp. Huntington. m. Bertha Elizabeth Glasgow, June 30, 1891. F. S. Joh. Sch., Manlius, N. Y., 1882-86; S. Joh. Ch., Mason City, Ia., 1889; Trin. Ch., Janesville, Wis., 1891-93; S. Jas. Ch., Dundee, Ill., 1893-95; Chr. Ch., Ottawa, Ill., 1895-98.
- CHALMERS, Alan Reid**, Basin, Wyo.—M-in-C. S. Andr., Basin, Trin. Ch., Thermopolis, and S. Luk. Grewell, Wyo.—b. Cambridge, Mass., May 16, 1836; s. James Valentine Chalmers and Ida Bishop (Chalmers) Princ., A. B., 1908; Ep. Th. Sch., S.T.B., 1916. D—1916. Bp. Greer. P—1917, Bp. Thomas. m. Ruth Sylvester Nash, Cambridge, Mass., June 26, 1916. F. M-in-C. Chr. Ch., Cody, S. Andr. Ch., Metetees, Irma Flat, Ishawog, Marquette, and Lower Sage, Wyo.
- CHALMERS, James Valentine**, 88 St. Nicholas Ave., N. Y. C. (Retired)—Pres. of Ch. Temperance Soc., 1919.—b. Quebec, Can., Feb. 4, 1848; s. James Chalmers and Isabella (Reid). Colomb., B.A., 1883; Ep. Th. Sch., B.D., 1886. m. Ida Bishop, 1884. D—1886, P—1887, Bp. Littlejohn. F. Ho. Trin. Chap., Harlem, N. Y., 1886-87; Gr. Ch., N. Y. C., 1887-92; Chr. Ch., Lonsdale, R. I., 1892-97; Vic. Ch. Ho. Trin., N. Y. C., 1897-1919. Four minute man during war.
- CHALMERS, Robert Scott**, 5 Harold Arms, Toledo, Ohio.—R. S. Mark's Ch., Toledo, O., May 1, 1918.—F. R. Trin. Ch., Tiffin, O.
- CHAMBERLAIN, John**, 511 W. 148th St., N. Y. City.—Gris. B.A., 1864; W. & L., D.D., 1896. D—1864, P—1866, Bp. Lee. Vic. of St. Ann's for Deaf Mutes, New York City, 1903. F. St. Paul's Ch., Council Bluffs, Ia.; Asst. St. Ann's.\*
- CHAMBERLAINE, Alward**, 518 No. 8th St., Boise, Ida.—Dean S. Mich. Cath., Boise, 1915.—b. Maryland, Dec. 17th, 1870; s. Henry Chamberlaine and Henrietta Maria (White). D—1906. P—1908, Bp. Funsten. m. So. Williams, Baltimore, Md., July 1st, 1905. F. R. Montpelier, Ida., 1903; Blackfoot, Ida., 1906; Twin Falls, Ida., 1908, Wallace, Ida., 1910 (with other stas.) Archd. Boise, Ida., 1914-15; Secy. Mssy. Dist. Ida., 1914, 1915, 1916, 1917; Pres. Coun. Adv., 1915, 1916, 1917, 1918, 1919; Exam. Chapl., 1918, 1919; Dep. Gen. Conv., 1916, 1919; Del. pro. synod. registrar, 1918, 1919; Secy. Bd. Mssns.; Diocesan Chair. Nation-wide Camp.; Diocesan librarian.
- CHAMBERLAINE, Henry**, Port Deposit, Md.—R. S. James Ch., Port Deposit, 1917.—b. Penn.; s. George Gale Chamberlaine, M.D., and Margaret (Ginther). S. Stph. Coll., S.T.B., 1883; G. T. S., S.T.B., 1883. D—1883, Bp. Seymour, P—1883, Bp. Potter; F. Asst. Ch. Ho. Commn., 1883-85. N. Y. City; M-in-C. Ch. All Ang. N. Y. C., 1885-87; Fndr. and R. S. Matth. Ch., N. Y. City, 1887-97; Past. and Supt., St. Johnland, L. I., N. Y. City, 1905-11; M-in-C. Ch. S. Mary-the-Virg., Chappaqua and S. Luke Mssn., Katonah, N. Y., 1913-17.
- CHAMBERLAYNE, Churchill Gibson**, R. F. D. No. 2, Richmond, Va.—Asst. M. S. Steph. Ch., Henrico Par., 1919.—Headmaster Chamber-
- layne Sch., since founding of Sch., 1911.—b. Richmond, Va., Dec. 23, 1876; s. John Hampden Chamberlayne and Mary Walker (Gibson). Un. Va., B.A., 1901; Un. Halle-Wittenburg, A.M., Ph.D., 1906; Theol. Sem., Va., 1904. D—1904, P—1914, Bp. Gibson. m. Elizabeth Breckinridge Bolling, Bedford, Va., June 22, 1911. F. Mssy., Albemarle Co., Va., and Chapl. Un. Va., 1907-07; Tchr. Hist. Country Sch. for Boys, Baltimore, Md., (now Gilman Country Sch.) 1907-11; Tchr. Hist. and German and Chapl. in above, 1909-11. Headmstr. Chamberlayne Sch., 1911-19. Author: "Vestry Book and Register, Bristol Parish, Va., 1720-1789" (Pub. in Richmond, Va., 1898, \$5.00); Articles on "Old Blandford Ch.," Prin. Geo. Co., Va., and S. Pet. Ch., New Kent Co., Va., Colonial Churches (So. Ch'man Co.); other magazine articles.
- CHAMBERS, Benjamin Duvall**, Millwood, Va.—R. Cunningham Par., Clark Co., Va.—b. Fredk. Co., Md., July 19, 1874; s. Benjamin D. Chambers and Mary Charlotte (Belt). S. Joh. Coll., Annapolis, Md., B.A., 1905, M.A., 1908; Va. Theol. Sem., 1908. D—1908, Bp. Paret, P—1909, Bp. Wash., actg. for Bp. Md. F. R. Trin. Par., Dorsey, Maryland, 1908-12; Cur. Calv. Ch., N. Y. C., 1912-16.
- CHAMBERS, George Alexander**, Jefferson City, Mo.—R. Gr. Ch., Jefferson City, Mo.—G. T. S., 1873. D—1873, P—1874, Bp. Potter. F. West Hoboken, N. J., 1874-77; Callicoon Depot, N. Y., 1877-80; Anamosa, Ia., 1880-82; Waterloo, Ia., 1882-89; Dickinson, Bismarck and Mandan, N. D., 1889-95; Mssy. Trin. Ch., Pierre, S. D., 1895-99. Secy. Stndg. Com. N. D., 1892-95; Exam. Chapl., N. D., 1892-95; Dep. to Gen. Conv. Dio. N. D., 1895; Del. to Pan. Anglican, London, 1908.
- CHAMBERS, George R.**, Harlan, Ia.—R. S. Paul Ch., Harlan, Ia.—F. R. S. Stph. Ch., Newton, Ia., R. S. Andr. Ch., Chariton, Ia.\*
- CHAMBERS, Henry Duncan**, 518 Davenport St., Portland, Ore.—Archd. Dio. Ore., 1903.—b. Hillsdale, Mich., Sept. 15, 1864; s. George W. Chambers and Amoritee May (Lewis). Sea., 1898. D—1895, Bp. Gillespie, P—1899, Bp. Gilbert. m. Florence M. Keifer, Grand Rapids, Mich., June 6, 1885. F. Gr. Ch., Ludington, Mich., 1896; Mssns. Pine Isl'd, Mazzeppa, Minn., 1896-98; Chr. Ch., Albert Lea, Minn., 1898-1902; Ch. Gd. Shpd., Portland, Ore., 1902-03. Archd. Dio. Ore., Secy. Dio. Bd. Mssns., 1914; Mem. Hosp. and Sch. Eds. Dio. Ore., 1911.—; Business Manager Oregon Churchman; Del. Gen. Conv., 1907-19.
- CHAMBERS, J. Taylor**, 812 N. Broadway St., Baltimore, Md.—Non-Par.—Ken.; Rac. D—1863, P—1865, Bp. Whittingham. F. Mt. Calv. Ch., Baltimore, Md., 1863-64; Clearfield, Pa., 1866-67; Naperville, Ill., 1867-72; St. Cloud, Minn., 1872-76; Laporte, Ind., 1876-77; Salem, Ore., 1878-87; Carthage, Mo., 1887-91; Connersville, Ind., 1895-97; R. Gr. Ch., Weldon, N. C., 1897; P-in-C. Zion, Mendon, Ill., Dep. Gen. Conv., 1883.\*
- CHAMPLIN, Charles Silas**, Baldwinville, N. Y.—R. Gr. Ch., Baldwinville, N. Y.—S. Stph. Coll. B.A., 1899, M.A., 1901; G. T. S., 1902. D—1902, P—1903, Bp. Starkey. F. R. Ch. Annunc., N. Y., 1902-04; Yantic, Conn., 1904-06; R. S. Joh. Ch., Elkhart, Ind., 1906; Mem. Stndg. Com., Dio. Mich. City, 1909; R. Ch. Ho. Trin., Southbridge, Mass., 1910.\*
- CHANDLER, Burt C.**, Kent, Conn.—R. S. Andr. Ch., 1910.—Principal Kent High Sch., 1917.—Hebron Acad.; Un. Maine; G. T. S., 1905, B.D., 1910. D—1905, P—1906, Bp. Williams. F. Greek Master, Kent Sch., 1910-17.
- CHANDLER, Charles Herbert Leedale**, 104 Ninth St., Oregon City, Ore.—R. S. Paul Ch., Oregon City, 1917.—b. Eng.; s. Charles Chandler and Mary Ann (Leedale). Ch. Div. Sch., P. C., 1907. D—1907, P—1908, Bp. Nichols. m. Minnie M. Williams, Nov. 5, 1901. F. Supt. and Chapl. Armitage Orphanage, San Mateo, 1907-10; P-in-C. S. Barn. Ch., Arroyo Grande, Cal., 1910; P-in-C. S. Stph. Ch., San Luis Obispo, Cal., 1910-17.
- CHAPIN, John Ashley**, Oklahoma City, Okla.—Archdn., Oklahoma, 1918.—b. San Francisco, Cal., Sept. 1, 1872; s. Densmore David Chapin and Elizabeth Sheldon (Fitch). Un. So., M.A., 1894; G. T. S., 1898. D—1898, Bp. Gallor. P—1899, Bp. Tenn. F. Cur. Calv. Ch., N. Y. City, 1898; Cur. Chr. Ch., Detroit, Mich., 1899-1902; In-C. Epiph. Mssn., Detroit, 1902-04; R. Ch. S.

- Joh. Bap., Sanbornville, N. H., 1904-09; R. Trin. Ch., Tilton, N. H., 1909-12; Assoc. Min. Ho. Trin. Ch., N. Y. C., 1912-15. Exam. Chapl., 1915; Exec. Secy. D. B. R. E., 1915; R. S. Thom. Ch., Dover, N. H., 1915-18.
- CHAPIN, William Merrick**, Barrington Centre, R. 1.—R. S. Joh. Ch., Barrington, R. I.—b. Hartford, Conn., Aug. 30, 1852; s. Merrick Warren Chapin and Rebecca A. (Green). Trin. B.A., 1874; Sea. Inst.; Berk., 1897. D—1877. Bp. Williams, P—1879, Bp. Clark, m. (1) Stella Walcott, Nov. 12, 1885; (2) Alice E. Briggs, Dec. 26, 1914. F. Chapl. to Bp. West Tex., 1877-79.
- CHAPMAN, Adelbert Putnam**, 217 Beechwood Ave., Bridgeport, Conn.—Retired, 1917.—Ya., B.A., 1865; Ya. Div. Sch., 1868-70. D—1879, P—1881, Bp. Williams (Conn.). F. Naugatuck, 1901; Northford, 1900; Fairhaven, 1896-99; S. Luke Ch., Bridgeport, 1891-95; Sandy Hook, 1886-91; Putnam, 1882-86; Middle Haddam, 1879-82; R. Trin. Ch., Northfield, Conn., 1902-17.
- CHAPMAN, Benjamin Edw.**, 307 South Ave., Aurora, Ill.—R. Trin. Ch., Aurora, Ill., 1919—b. Hamburg, Ia.; s. John Chapman and Fannie (Hicklin). D—1908, P—1909, Bp. Millspaugh, m. Mary L. Leftwich, St. Louis, Mo., Apr. 25, 1906. F. Meth. Min. in Mo.; Lay Cur., s. Jas. Ch., St. Louis, Mo., 1906-07; La. R-in-C. S. Paul Ch., Marysville, and S. Titus Ch., bought property and remodeled ch., Seneca, Kan., 1907-09; R. S. Matt. Ch., built \$12,000 Ch. at Newton, Kan., 1909-13; P-in-C. Chr. Ch., Harvard, Ill., 1913-15; Pres. West Side Sun. Sch. Inst., Chicago. War Service: "Four Minute Man." Lieut. in Liberty Loan drives, Red Cross drive and Liberty Loan Speakers in Chicago, Ill.; Mem. Trus. Ch. Prop. Dio. Kan., 2 yrs.; R. S. Andr. Ch., Chicago, Ill., 1915-19.
- CHAPMAN, Chalmers Durand**, Brevard, N. C.—Retired, 1917—b. Irvington, N. J., Apr. 14, 1845; s. John Laddle Chapman and Jane Wade (Durand). Un. Cy., N. Y., B.A., 1866, LL.B., 1868; Un. Theol. Sem., B.D., 1872. D—1877, Bp. Odenheimer, P—1878, Bp. Seymour, m. Frances Eugenia Hassell, Feb. 19, 1889. F. Presb. Min.; R. Gr. Ch., Greenville, Jersey City, N. J., 1878-96; M-in-C. same, 1877; R. S. Phil. Ch., Brevard, N. C., 1896-1917.
- CHAPMAN, Charles Frederick**, Butte, Mont.—R. S. Joh. Ch., Butte, Mont.—b. Piedmont, W. Va., Apr. 17, 1872; s. Ephraim Chapman and Julia (Russell). Wes. Un., B.A., 1895; Bex. Hall, B.D., 1905. D—1898, P—1899, Bp. Vincent, m. Carrye Garlick, Cincinnati, O., Sept. 3, 1902. F. Assoc. Mssy. Cincinnati, O., 1898-1902; R. Central City, Neb., 1902. Mem. Stndg. Com. Dis. Kearney, 1906-12; Exam. Chapl., 1907-12; R. Ch. Our Sav., North Platte, Neb., 1904.
- CHAPMAN, Henry Paschall**, 3131 Fairfield Ave., Fort Wayne, Ind.—Non Par.—Volunteer wk. Officiating at Trin. Ch., Fort Wayne, Ind. b. West Phila., Pa.; s. Henry Barker Chapman, and Anna Garnett (Paschall). Phil. Div. Sch., 1876. D—1876, P—1877, Bp. Howe, m. Anna Marie Sowers, June 9, 1882. F. Ch. Ho. Apos. St. Clair, Pa., 1876-82; Asst. S. Stph. Ch., Beverly, N. J., 1882; S. Dav. Ch., Manayunk, Pa., 1882-86; S. Mary Par., St. Mary's Co., Md., 1887-92; Epiph. Par., Pr. Geo. Co., Md., 1892-94; Officg. 1894-1907; In-C. All SS. Ch., Brookland, Pa., 1907-11; Middletown, Pa., 1911-12.
- CHAPMAN, James Jeffries**, c-o Bishop Tucker, Kyoto, Japan.—Mssy. Dist. Kyoto, June 23, 1899—b. Fauquier Co., Va., July 21, 1873; s. William Henry Chapman and Josephine M. (Jeffries). Un. Va., B.A., 1894; Theol. Sem. Va., 1899. D—1899, P—1899, Bp. Whittle, m. Ellen Ritchie Scott, Gordonsville, Va., Sept. 26, 1901. Pres. C. of Advice.
- CHAPMAN, John H.**, 13 E. Chestnut Ave., Chestnut Hill, Phila., Pa.—R. S. Paul Ch., Chestnut Hill, Phila., Pa., 1914—b. Fauquier Co., Va., August 6, 1875; s. Col. W. H. Chapman and Josephine M. (Jeffries). Un. Va., 1898; Va. Theol. Sem., 1902; G. T. S., 1903. D—1903, P—1904, Bp. Burgess, m. Rosamond C. Low, Brooklyn, N. Y., June 1, 1905. F. Asst. S. Bernard Ch., Bernardsville, N. J., 1903-04; Gr. Ch., Brooklyn, N. Y., 1904-05; R. S. Stph. Ch., Ridgefield, Conn., 1906-14; Chapl. U. S. Army, A. E. F., 1918-1919.
- CHAPMAN, John Wight**, Anvik, Alaska.—Mssy.
- Anvik, Alaska, 1887—b. Pikesville, Md., June 2, 1858; s. Albert Chapman and Matilda Grace (Mulchaey). Middle. College, 1879, D.D., 1915. G. T. S., 1886. D—1886, Bp. H. C. Potter, P—1887, Bp. Bissell, m. Adelaide May Seely, Middlebury, Vt., Oct. 18, 1893. F. City Mssns, N. Y., 1886-87. Author: "Ten'a Texts and Tales," 1914.\*
- CHAPPELL, James Norton**, Mssy. Onnabrake, Japan. T. C. T., B.A., 1893; M.A., 1895; D—1895, Bp. Sweatman, P—1897, Bp. McKim. Coll. Prof., England.
- CHARD, Arthur**, Hastings, Minn.—R. S. Luke's Ch., Hastings, 1907—b. Poole, Dorsetshire, Eng., Dec. 22, 1863; s. Edward Chard and Ann (Newberry). Sea. Div. Sch., B.D., 1893. D—1892, Bp. Gilbert, P—1893, Bp. Thomas, m. Susan B. Best, Farmington, Minn., Oct. 4, 1892. F. R. Sleepy Eye, Minn., 1892; Waterville, Minn., 1893; Creston, Ia., 1895; Hutchinson, Kan., 1898; Casselton, N. D., 1900; Trin. Ch., Litchfield, Minn., 1905. Secy. Dio. S. S. Assoc., 1910—; Del. Gen. Conv. 1916; Dean, Stillwater Deanery, 1916—.
- CHARLES, Arthur L.**, 309 Brooklyn Ave., Brooklyn, N. Y.—R. S. Mark's Ch., 1918—b. Brantford, Ontario, Canada, June 14, 1885; s. Edwin Thomas Charles and Emily Frances (Gibbs). Western Un., London, Canada; Huron Coll., L.Th., B.D., 1909. D—1909, P—1910, Bp. of Huron, m. Emma E. Potter, 1909. F. Asst. Chr. Ch., Glen Ridge, N. J.
- CHARLES, Clarence W.**, Columbus, O.—Asst. All SS. Ch. (Deaf Mutes), Columbus, O. b. Mansfield, O., Nov. 17, 1866; s. Isaac B. Charles and Esther A. (Dickson). Ohio Sch. for Deaf; Gallaudet Coll. for the Deaf, Washington, D. C., B.A. D—1915, P—1920, Bp. T. J. Reesse, m. Clara B. Scott, June 27, 1900.
- CHARLES, William**, 224 Highland Ave., Detroit, Mich.—Retired, 1906—b. Ireland, Nov. 10, 1838; s. John Charles and Mary (Kavanaugh). Racine Coll., M.A., 1861; Nashotah, B.D., 1864. D—1864, P—1865, Bp. Kemper, m. Isabelle Broome, St. Paul, Minn., Aug. 1873. F. Ch. Interces., Stevens Point, Wis., 1864-67; Trin. Ch., Three Rivers, Mich., 1866-68; R. All SS. Ch., Pontiac, Mich., 1868-70; S. Jas. Chap., Detroit, Mich., 1870-76; R. Mariner's Ch., Detroit, Mich., 1876-87; S. Jas. Ch., Grosse, Ill., 1887-1903; S. Luke Ch., Detroit, Mich., 1903-06.
- CHARLTON, William Chapman**, 765 Crescent St., Astoria, N. Y.—R. Ch. Redeemer, Astoria, N. Y., 1918—b. Galeshead, Eng., Feb. 10, 1869; s. Thomas Charlton and Ellen (Chapman). Drew Sem., 1896. D—1910, P—1911, Bp. Darlington, m. Mary E. Mills, Sidmouth, Eng., May 8, 1896. R. S. Andr. Ch., Jacksonville, Fla., 1909-18.
- CHARNOCK, Roger**, Butler, Pa.—R. S. Pet. Ch., Butler, Pa., 1909—Ph.D. Un. Tenn. D—and P—1909, Bp. Whitehead.\*
- CHASE, Arthur**, Ware, Mass.—R. Trin. Ch., Ware, Mass., 1895—Tr., 1889; Epis. Theol. Sch., B.D., 1892. D—1892, Bp. Brooks, P—1893, Bp. Niles. F. Tchr. at Southboro, Mass., 1892-93; Asst. Adv. Ch., Boston, 1894-95.\*
- CHASE, Henry Edward**, Springbrook, Wis.—R. S. Luke Ch., Springbrook, Wis.—Ken., B.A., 1886; Nash., B.D., 1896. D—1893, Bp. Burgess, P—1894, Bp. Nicholson, F. Prin. Prep. Dept. Nash., 1894-1901; Prof. Past. Theol. and Chris. Evid. in same, 1899-1901; R. Ch. S. Joh. Chrys., Delafield, Wis., 1894-97; P-in-C. S. Paul Ch., Columbus, Wis., 1897-1901; R. Gr. Ch., Hinsdale, Ill., 1901-07; P-in-C. S. Andr. Ch., Downer's Grove, Ill., 1902-07. Del. Gen. Conv., 1910. Exam. Chapl.; Mem. Dio. Bd. Mssns.; Archd. La. Crose, Wis.\*
- CHASE, March**, Winnetka, Ill.—Non Par.—Jub. Coll., Ill.; G. T. S. D—1868, P—1869, Bp. Whitehouse, F. Charleston, Ill., 1866-69; S. Stph. Ch., Chicago, 1869-72; Alton, Ill., 1872-81; Mineral Point, 1881; R. Winnetka, Ill., 1881-1914; Dean Madison Convo., 1897—; Del. Gen. Conv., 1892.
- CHASE, Rufus S.**, 575 E. California St., Pasadena, Cal.—Asst. All SS. Ch., Pasadena, Cal., Nov., 1916—b. Portland, Me., Dec. 10, 1858; s. Albert Chase and Frances Ellen (Davis). Harv. Spec.; Ep. Theol. Sch., D—1881, Bp. Clarke, P—1892, Bp. Wells, m. Georgiana S. Gowey, Olympia, Wash., Feb. 28, 1912. F. R. S. Mich. Ch., No. Yakima, Wash., 1891; S. Joh. Ch., Olympia, Wash., 1892-98; S. Phil. Ch.

- Easthampton, Mass., 1898-1905; Emman. Ch., Wakefield, Mass., 1905-12; Ch. Mess., Santa Ana, Cal., 1912-16. Reg. Dio. West. Mass.
- CHASE, Waldo F.**, 317 Westminster Ave., Los Angeles, Calif.—Non Par.—F. Asst. S. Joh. Ch., Los Angeles, Cal.—\*
- CHASE, William Sheafe**, 481 Bedford Ave., Brooklyn, N. Y.—R. Chr. Ch., Brooklyn, N. Y., 1905—, b. Amboy, Ill., Jan. 11, 1858; s. Newton S. Chase and Harriet F. (Peckham). Br., A.B., 1881; A.M., 1884, D.D., 1912; Epis. Theol. Sch., Camb., Mass., B.D., 1885. D—1835, P—1886, Bp. Clark, m. (1) Susan G. Ladding, 1887 (2) Fannie Louise Jackson, 1914. F. Asst. Emman. Ch., Boston, Mass., 1885; R. S. Jas. Ch., Woonsocket, 1885-1902; Hon. Can. Cath. Garden City and Chapl. S. Paul's Sch., 1902-05.
- CHATIN, John Morgridge**, 87 Bethlehem Pike, Chestnut Hill, Phila., Pa.—Cur. S. Paul. Ch., Chestnut Hill, Phila., Pa.—\*
- CHAUNCEY, Egisto Fabbri**, 85 Jefferson Ave., Columbus, O.—R. Tr. Ch., Columbus, 1913—, b. Paris, France, Nov. 29, 1874; s. Morrisk Chauncey, and Esther Witman (Cryder). Harv. Un. Chicago Theol., 1896-97; Camb. Theol. Sch., B.D. D—1900, P—1901, Bp. Lawrence. m. Edith Lockwood, 1904. F. Cur. S. Geo. Ch., N. Y., 1900-04; Asso. R. Ho. Trin. Ch., Brooklyn, N. Y., 1904-1906; R. S. Mark. Ch., Mt. Kisco, N. Y., 1906-13.
- CHEATHAM, A. Whitfield**, Los Angeles, Calif.—Non Par.—
- CHEATHAM, Thaddus Ainsley**, Pinehurst, N. C.—Non Par.—Un. N. C., B.A., 1900; Un. So., B.D., 1903. D—1903, P—1904, Bp. Cheshire. F. R. S. Barth. Ch., Pittsboro, 1903-04; Chr. Ch., Tyler, Tex., 1904-06; S. Tim. Ch., Wilson, N. C., 1906-09; Salisbury, N. C., 1909. Trust. Un. So., 1910; Pinehurst Chap., 1911; R. Calv. Ch., Pittsboro, Pa.\*
- CHEESEMAN, Thomas W. C.**, Junction City, Kan.—R. Ch. Covenant, Junction City.—M.A., New Coll., London, Eng., 1884. D—1902, P—1902, Bp. Morrison (Iowa). F. R. S. Paul Ch., Creston, Ia., 1901; R. S. Sph. Ch., Menasha, Wis.; S. Phil. Ch., Circleville, O.; R. Ch. S. Joh. Bapt., Mt. Carmel, Ill.; R. S. Paul Ch., Pekin, Ill.\*
- CHENEY, Robert Francis**, Southborough, Mass.—Vic. S. Mark Ch., Southborough, 1910—, b. Lee, Mass., Dec. 18, 1875; s. Robert Bruce Cheney and Maria Louisa (Couch). Wms., B.A., 1897, M.A., 1898; Epis. Theol. Sch., B.D., 1901. D—1901, Bp. Lawrence, P—1902, Bp. McVickar. m. Irma G. Fort, Chenango Forks, N. Y., Sept. 25, 1901. F. Min. Calv. Ch., Pascoago, R. I., 1901-04; R. S. Paul Ch., Gardner, Mass., 1904-10.
- CHENEY, William Franklin**, East Dedham, Mass.—R. Ch. Gd. Shpd., Dedham, Mass., 1876—, Harv., B.A., 1873; Phil. Div. Sch., B.D., 1876. D—1876, P—1877, Bp. Paddock.
- \*CHESHIRE, Rt. Rev. Joseph Blount**, Ravenscroft, 802 Hillsboro St., Raleigh, N. C.—Bp. No. Carolina, 1893—, b. Tarborough, N. C.; s. Jos. Blount Cheshire and Elizabeth Toole (Parker). Trin. Coll., B.A., 1869, M.A., 1872; Un. N. C., D.D., 1890; Un. So., D.D., 1894; Trin. Coll., D.D., 1916. D—1878, Bp. Atkinson, P—1880, Bp. Lyman, Cons. Bp. Oct. 15, 1893 by Bpp. Lyman, Watson, Capers, Quintard, Dudley, Weed, Sessums, m. (1) Annie Huske Webb, Hillsboro, N. C., Dec. 17, 1874; (2) Elizabeth Lansdale, Mitchell, Maryland, July 19, 1899. F. Lawyer, 1872-78; M-in-C. and R. Chap. Cross Chapel Hill, N. C., 1878-81; R. S. Pet. Ch., Charlotte, N. C., 1881-93. Author: "Early Conventions Diocese of N. C." (1882); "Fragments of N. C. Church History" (1886); "Ch. in Province of N. C." "Decay and Revival"; "Parson Miller and Whitehaven Church" (1890); "Hist. of Church in Confederate States" (1912; Longman, Green & Co.).
- CHESHIRE, William W.**, Bolivar, Tenn.—R. S. Phil. Ch., Bolivar, Tenn.—D—1869, Bp. Quintard. F. R. S. Pet. Ch., Bolivar, Tenn.\*
- CHESLEY, John Harry**, St. Michael, Talbot Co., Md.—R. Chr. Ch., S. Michael and Ho. Innoc., Claiborne—, Theol. Sem. Va., 1875. D—1878, Bp. Pinkney, P—1880, R. Ch. Asc., Claymont, Brandywine Hundred, 1894; Dean Trin. Cath., Easton, Md.—\*
- CHESNUTT, John Norton**, Great Falls, Mont.—Non Par.—Nash., B.D., 1872. D—1872, Bp. Robertson, P—1875, Bp. Robertson. F. Ch. Ho. Innoc., St. Louis, Mo., 1872-73; Trin. Ch., St. Charles, Mo., 1873-77; Ch. Adv., St. Louis, Mo., 1877-86; S. Pet. Ch., Louisville, Ky., 1886-87; Chr. Ch., Henrietta, Mich., 1896-1903; R. S. Paul Ch., Fort Benton, Mont.\*
- CHESTER, Mortimer**, Hemet, Calif.—P-in-C. Mssns., Gd. Shep., Hemet, S. Sph., Beaumont, and two others, 1919—, b. Chelsea, Mass., May 4, 1892; s. Arthur Herbert Chester and Elizabeth Slade (Peck). G. T. S., 1918. D—1918, Bp. Weller, P—1919, Bp. Johnson, J. H.
- CHEW, John Marshall**, 33 Dubois St., Newburgh, N. Y.—1st. R. Ch. Gd. Shpd., Newburgh, N. Y.—b. Houston, Tex., May 17, 1862; s. John Calhoun Chew and Zilphia Guthrie (Fuller). Colomb. Un., B.A., 1883; G. T. S., 1886. D—1886, P—1887, Bp. H. C. Potter. m. Helen L. MacDonald, N. Y. C., Dec. 17, 1914. F. Asst. Ho. Trin. Ch., N. Y. C., 1886-87; Asst. Asc. Ch., N. Y. C., 1887-1890. R. Trin. Ch., Fishkill, N. Y. C., 1890-91. Chmn. Joint Cmssn. Dio. N. Y. State on Laws Governing Ch. Corp., 1892-95. Author: "Why Am I a Churchman?" (Lect. pub. by sub., Newburgh, N. Y.); "Moral Leadership and Christian Stewardship" (1905, Newburgh, N. Y.). Fndr. Ch. Resur., Hopewell, N. Y., 1891.
- CHIERA, Henry J.**, New York City.—Non Par. F. Cur. Calv. Ch., N. Y. City.—\*
- CHILD, George Danvers**, 705 N. 6th St., Springfield, Ill.—R. S. Joh.-the-Bapt. Ch., Elkhart, Ill., 1914, b. Stratton, England, 1876; s. Thomas Hannington Irving Child and Florence (Crossman). S. Peter's College, Radley. D—1907, P—1908, Bp. of Calgary. m. Gwendoline Price, 1898. F. Mssy. Stettler Alta., 1907; R. S. Barn., Calgary, 1908-10; Asst. S. Mary Magdalene, Tor., 1910-13; R. S. Mark, Chester, Ill., 1913-14; R. S. Joh. Ch., Springfield, Ill., 1914-17; Ed. Springfield Churchman, 1914-17; Pvt. 4th Canadian Inf. Battn., Mar. 1917-May, 1919.
- CHILDS, Charles J.**, Phillipsburg, N. J.—R. S. Luk. Ch., Phillipsburg.\*
- CHILDS, George Jay**, 750 E. Fourth St., St. Paul, Minn.—R. S. Pet. Par., St. Paul, 1914—, b. Burnett, Wis., Nov. 29, 1876; s. George Alansen Childs and Mary Mindwell (Sawyer). Sea., 1900. D—1900, P—1900, Bp. G. M. Williams. m. Olive Caroline Currie, Euclid, Minn., Aug. 8, 1901. F. Loc. Ten. Chr. Ch., Calumet, Mich., 1900-01; R. Ho. Trin. Ch., Iron Mountain, Mich., 1901-04; Gen. Mssy. N. Dak., 1904-05; P-in-C. S. Sph. Ch., Casselton and contig. field, 1905-14. Secy. N. Dak. Convo., 1909-14; Dep. Gen. Conv., 1913; Mem. Dio. Bd. Mssns., Minn., 1915-17.
- CHINN, Austin Brockenbrough**, Irving St., Station A, San Francisco, Cal.—W. and M. D—1894, Bp. Whittle, P—1905, Bp. Newton. F. Cople Par., Va., Asst. Gr. Ch., Chicago, Ill., 1897; R. S. Joh. Ch., Covington, Ky.; Ch. the Asc., Frankfort, Ky.; R. Trin. Ch., Menlo Park, Cal., 1908. Mem. Stndg. Com. Dio. Tex., 1904-08; Dep. to Gen. Conv. Dio. Tex., 1904 and 1907.\*
- CHIPMAN, John**, Pascagoula, Miss.—R. S. Joh. Ch., Pascagoula, Miss., 1906—. D—1899, Bp. Weed, P—1903, Bp. Nelson. m. Maria Randolph, Apr. 18, 1892. F. Chr. Ch., Augusta, 1899-1905; Mssns. Nr. Jackson, Miss., 1905-06.
- CHIPP, Francis James**, Riverton, Wyo.—R. S. Jam. Ch., Riverton.—F. R. All SS. Ch., Torrington, Wyo.\*
- CHIROT, L. A.**, Mexico City, Mex.—Non Par.—
- CHITTENDEN, Henry Martyn**, Salem, Ill.—R. S. Thom. Ch., Salem—, Un. Wis., B.Sc. D—1887, P—1892, Bp. Seymour. F. Carlinville and Edwardsville, Ill., 1889; Carlinville and Chesterfield with Waverly, 1892; R. and Archd. Alton, 1892-1910; P-in-C. Carlyle, Salem, Olney and Mt. Vernon, Ill., 1910. Dep. Gen. Conv. Div. Sp., 1907.\*
- CHOCKLEY, David Powell**, Cumberland, Va.—R. All SS. Ch., Cumberland—, F. R. Gr. Ch., Genito, Emman. Ch., Powhatan C. H., and S. Jas. Ch., Pineville, all in Powhatan Co., Va.\*
- CHORLEY, Edward Clowes**, Garrison, N. Y.—R. S. Phil. Ch., in-Highlands, Garrison, N. Y., 1908—, b. England; s. Henry George and Paulina (Clowes). Richmond Coll., B.A., 1888; Phil. Div. Sch., B.D., 1904; Trin. Coll., D.D., 1916. D—1902, P—1902, Bp. Potter. m. Florence Dover, London, Eng., 1892. F. Asst. Chr. Ch., Yonkers, N. Y., 1901-02; Asst. S. Geo. Ch., Newburgh, N. Y., 1902; R. Emman. Ch., Great

- River, N. Y., 1902-06; Asst. Bethesda Ch., Saratoga, N. Y., 1906-08; Histor. Dio. N. Y.; Trus. Cath. S. John-the-Div., N. Y. C.; Trus. Ch. Hist. Soc. Dep. Prot. Syn.; Dep. Gen. Conv., 1919; Histor. Prot. Epis. Ch.; Trus. Sec. Corp. for relief of Widows and Children of Clergymen of the Prot. Epis. Ch. in State of New York; Mem. Dio. Soc. Serv. Com.; Mem. Joint Comm. on Press and Publicity, Author: "History St. Philip's Church-in-the-Highlands" (Garrison, 1911, \$6.00).
- CHOWINS, Harry Lawrence**, 500 Grand View Blvd., Kansas City, Kan.—M-in-C. Gr. Ch., Ottawa and S. Barn, Williamsburg, June 6, 1920—, b. Lincoln, Nebr., Aug. 26, 1893; s. Edmund Chowins and Eleanor Mabel (Pow-ers). High Sch., Kans. City; Sea. Prep., Sea. Div. Sch., 1921. D—1920, Bp. Wise.
- CHRISMAN, Clayton A.**, Baltimore, Md.—R. S. Marg. Ch., Baltimore, Md., 1916—, b. North Mountain, West Va., Jan. 17, 1868; s. George A. Chrisman and Eliza (Tinghamfeldter). Theol. Sem. Va., 1895; Un. Chicago, Ph.B., 1911. D—1895, P—1896, Bp. Peterkin. m. Julia C. Chrisman, July 12, 1899. F. Chr. Ch., Wellsburg, W. Va., 1895-97; S. Luke Ch., Memphis, Tenn., 1897; Chr. Ch., Bluefield, W. Va., 1898; S. Pet. and S. Mark Chs., Louisville, Ky., 1898-1903; Central City, Colo., 1903-06; R. S. Luke Ch., Denver, Colo., 1906-12; R. S. Thomas, 1912-14; R. Chr. Ch., Forest Hill, Md., 1914-16.
- CHRISMAN, Wilson Page**, Sheltering Arms Hospital, Hansford, W. Va.—Archd. Hansford, W. Va.—Theol. Sem. Va., 1894. D—1894, P—1895, Bp. Peterkin. F. Asst. Zion Ch., Charlestown, W. Va., 1894-96; Ch. Epiph., Barton Heights, Va., 1896-1902; Trin. Ch., Moundsville, W. Va., 1902-11.\*
- CHRISTIAN, Ellis A.**, Little Rock, Ark.—R. S. James and S. Phil. Ch., Little Rock, Ark.—, D—1916, Bp. Darlington, P—1917, Bp. Brooke for Bp. Darlington. F. Mssy. Oklahoma City and Shawnee, Okla.—\*
- CHRISTIAN, Guy Douglas**, Juneau, Alaska.—Dean, Ho. Trin. Cath., Juneau and Douglas, Alaska, Oct. 1, 1916—, b. Galveston, Tex., Sept. 8, 1880; s. Frank Asbury Christian and Virginia Antoinette (Watkins). Richmond Coll., 1902-04; Va. Theol. Sem., 1906; G. T. S., 1909; Oxon., 1915. D—1908, P—1909, Bp. Gibson. m. Annette Louise Stith, Richmond, Va., Oct. 8, 1907. F. Lay Worker, Weddell Mem. Ch., Richmond, Va., 1902-04; Mssn. Home, Greene Co., Va., and Emmanl. Ch., Greenwood, Va., 1905-06; West Point, Va., 1906-08; Cur. Gr. Ch., N. Y. C., 1908-09; Nome, Alaska, 1909-15. Dep. (Alaska) Gen. Conv., 1916; Chrmn. Coun. Advice and Exam. Chapl.
- CHRISTIAN, George Palmer**, 45 Forest St., Orange, N. J.—R. All SS. Ch., Orange, N. J.—, F. Chapl. Gd. Shrd., Washington—\*
- CHRISTIAN, William David**, 221 W. Mistletoe Ave., San Antonio, Tex.—Retired—, Nash., B.D., 1857. D—1857, P—1866, Bp. Kemper. F. Tutor Nash., and Mssy., 1857-58; Mssy. and Inst. Ala., 1858-65; Fond du Lac, Wis., 1865-66; Yazoo City, Miss., 1866-73; Lake Providence, La., 1873-76; Houma, La., 1876-87; Abilene, Kan., 1887-93; Terrrell, Tex., 1893-1900; Mssy. various pts. Tex., 1900-11. Mem. Stndg. Com. and Exam. Chapl. Dio. Kan.\*
- CHRISTLER, Leonard J.**, 813 3rd Ave., Havre, Mont.—R. S. Mark Ch. and Mssy. Milk River Field, 1907—, b. Union Springs, N. Y., Nov. 24, 1876; s. Henry Christler and Mary Jane (Riley). S. Andr. Div. Sch., Syra., N. Y. D—1896, P—1899, Bp. Huntington, m. Anna Wadsworth, 1914. F. R. Calv. Ch., Homer, N. Y., 1896-1900; Cur. S. Pet. Ch., Auburn, N. Y., 1900-07. Author: "Fidus Achates," "Poems on the Good Shepherd," 1897.
- CHU, Morton Tsooh Yuin**, Hauchnau, China.
- CHU, Phillip S. Y.**, American Church Mssn., Wusih, China.—Tchr. Shanghai Sch. for Catechists, Wusih, China, 1916—, b. Soochow, China, July 6, 1894; s. Y. T. Chu and N. P. (Tsu). S. Joh. Un., B.A., 1915; S. Joh. Div. Sch., 1915. D—1915, P—1918, Bp. Graves. F. Chapl. S. Luke Hosp., Shanghai, China, 1915-16; Dioc. Secy. S. S., Kiangsu, China, 1919—
- CHURCH, Frank Henry**, 1217 Sacramento St., San Francisco, Cal.—R. S. Peter's Ch., San Francisco, 1919—, Editor Pacific Chmn., 1914—, b. Toledo, O., Mar. 24, 1858; s. Roger W. Church and Eliza P. (Hall). Trin., M.A., 1895 Berk., 1885. D—1885, Bp. Niles, P—1886, Bp. John Williams, m. Virginia Easton Hobart, Meriden, Conn., June 3, 1886. F. Asst. S. Andr. Church, Meriden, Conn., 1885-86; S. Philip's Church, Putnam, Conn., 1886-89; Assistant Trinity Church, San Francisco, Cal., 1889-91; Assistant S. Luke Ch., San Francisco, 1891-93; Loc. Ten., S. Joh. Ch. Oakland, Cal., 1893-94; Chr. Ch., Alameda, Cal., 1894-95; Secy. Dio. Cal., 1893-96; R. S. Luke Ch., Tacoma, Wash. Chapl. and Trus. Annie Wright Sem., 1896-99; Secy. Dio. Olympia, 1897-99; S. Paul Ch. Chap., Flushing, N. Y., 1900-04; Cur. Trin. Chap., N. Y. C., 1904-05; Vic. Chap. Mess., N. Y., 1906-11; Cath. Staff Mssns., San Francisco, Cal., 1911-15; Loc. Ten. Ch. Our Sav., Santa Clara, Cal., S. Pet. Ch., Redwood City, Cal., and Mssn. S. Matt. Ch., Oakland, Cal., 1914-16; Loc. Ten. Holy Innoc. Ch., San Francisco, 1916-18; R. All SS. Ch., San Francisco, 1918-19. Fndr. Bur. Inform. Supply (Ch. Depository) San Francisco, Cal., 1893-1911.
- CHURCH, Ransom Moore**, 82 Washington St., Wellesley Hills, Mass.—R. S. Mary's Ch., Newton, Lower Falls, Mass., 1918—, Ho., B.A., 1897, M.A., 1898; G. T. S., 1900. D—1900, Bp. Potter, P—1900, Bp. J. H. Johnson. F. S. Barn. Mssn., 1900; Ch. Ang., Los Angeles, 1900-02; S. Athen. Ch., Los Angeles, Cal., 1900-03; S. Joh. Ch., Auburn, N. Y., 1903-07; S. Joh. Ch., Cleveland, O., 1907-10; R. S. Pet. Ch., Cambridge, Mass., 1910; Non Par. 1910-18.
- CINCOTTI, Abraham**, 236 E. 111th St., N. Y. C.—R. S. Ambrose Ch., N. Y. C.—\*
- CLAIBORNE, Randolph Royall**, 511 Church St., Marietta, Ga.—R. S. Jas. Ch., Marietta, Ga., 1913—, b. New Glasgow, Va., May 14, 1874; s. Sterling Burwell Claiborne and Anne Meade (Bolling). Wm. and Mary Coll. Tchr. Deg., 1893; B.D., Va. Sem., 1903; Grad. Va. Sem., 1901. D—1901, P—1902, Bp. Randolph. m. Mary Clark, Wythe Co., Va., June 24, 1903. F. Mssn. Fld., Forest Depot, Va., (S. Stph., Trin., and Ivy Chap.), 1901-04; Joh. Mem. Ch., Farmville, Va., and Mssn. Fld. (All SS. Gr. Ch.) 1904-07; Gr. Ch., St. Francisville, La., and Mssns. (SS., Joh., Mary, Andr.) 1907-10. Mem. Bd. Mssns. Chmn. S. S. Com. Dio. Bd. R. E. Mem. Bd. Trustees S. Phil. Cath.; Mssns. Chr. Ch., Montgomery, Ala.; Gd. Shpd., (Col'd), Trin. Union Springs, Ala., 1910-13.
- CLAIBORNE, William Sterling**, 59 Chamberlain Blvd., Chattanooga, Tenn.—Archd. Sewanee and East Tenn., 1914—, b. Amherst Co., Va., 1877; s. William Royal Claiborne and Alice (Watkins). Roa. Coll., 1897; Un. So., 1900-01. D—1899, P—1901, Bp. Gailor. m. Minnie M. Marlowe, Chicago, Ill., 1902. F. R. Sewanee, Tenn., 1900-14. Trus. Un. So., 1910; Trus. S. Kath. Sch., Boliver, Tenn., 1914. Author: "Roy in the Mountains" (Pub. E. S. Gorham, 1916). Fnded. S. Andr. Indus. Sch. Boys, Sewanee; Refnded. S. Mary's-on-the-Mountains Sch., Sewanee, Tenn.; Girls; estab. Emerald Hudson. Capt. Chapl. 167th Inf., 1919. 42nd (Rainbow) Div.
- CLAMPETT, Frederic William**, 1941 Clay St., San Francisco, Cal.—R. Trin. Ch., San Francisco, Cal., 1900—, T. C. D., B.A., 1882, M.A., 1886; S. J., D.D., 1895. D—1881, Bp. of Derry, P—1883, Bp. Potter. F. Asst. Loughilly, Dio. Armagh., 1882-83; Asst. S. Barth. Ch., N. Y., 1884-88; R. Chr. Ch., Springfield, Ill., 1888-92; Trin. Ch., Columbus, O., 1892; Gr. Ch., Sandusky, O.; S. Pet. Ch., Baltimore, Md., 1892-1900. Dep. Gen. Conv., 1901, 1904.\*
- CLAPP, Walter Nicholas**, 815 Iry Ave., Pittsburgh, Pa.—Vic. S. Mary Mem. Ch., Pittsburgh, Pa., 1911—, b. Hempstead, N. Y., July 13, 1876; s. Lorenzo Russell Clapp and Susannah Jane (Smith). Colomb., A.B., 1900; G. T. S., 1903. D—1903, Bp. Burgess. P—1904, Bp. Whitaker. m. Alice Preston Miller, Germantown, Phila., Pa., Sept. 23, 1909. F. Ch. S. Jos. Arimatea, 1909-11; P-in-C. S. Luke Ch., Germantown, Phila., Pa., Cur., 1903-09; Exam. Chapl. Pittsburgh, Pa., 1915-16-17; Min. Eccl. Court Array, 1916-17; Tchr. Schenley High Sch., Pittsburgh, Pa.\*
- CLARK, Aaron Baker**, Hot Springs, S. D.—R. S. Luke Ch., Hot Springs—, Un. Vt.; G. T. S. D—1886, P—1887, Bp. Doane. F. Greenwich, Schuylerville, N. Y., 1886-88; S. Phil. Ch., Belmont, N. Y., 1888-89; Mssy. Rosebud Agency, S. D., Dean Niobrara Deanery, S. D.\*

- CLARK, C. C.**, 10 Horatio St., N. Y. City.—R. Ch. Conf., N. Y. City.—
- CLARK, Charles Grant**, 264 Monroe St., Brooklyn, N. Y.—R. S. Geo. Ch., Marcy Ave., Brooklyn, 1912.— b. Saginaw, Mich., Oct. 20, 1873; s. John W. Clark and Margaret Tucker (Hubbard). St. Sph. Coll.; Berk. Div. Sch., B.D.S., 1899. D—1899, Bp. Brewster, P—1900, Bp. Worthington, m. Jeanette Gould, Portland, Conn., June 11, 1900. F. Cur. S. Ann's Ch., Morisania, N. Y. C., 1899-1900; P-in-C. S. Gabriel Ch., Hollis, 1900-07; R. Gd. Shpd., Shelton, Conn., 1907-12.
- CLARK, David William**, Fort Thompson, S. D.—P-in-C. Crow Creek Indian Mssn., 1919.— b. Belmont, N. Y., Jan. 19, 1889; s. Aaron Baker Clark and Sarah White (Booth). Kear. Mil. Acady.; Trin. Coll., B.A.; Berk. Div. Sch., 1918. D—1918, P—1919, Bp. Burleson, m. Elizabeth Mann, June 6, 1918. F. in-C. Emman. Ch., Rapid City, S. D., and S. Thos. Ch., Sturgis, S. D., July 5, 1918-May, 1919.
- CLARK, Delber W.**, Winner, S. Dak.—R. Trin. Ch., Winner. F. R. All SS. Ch., Mariners Harbor, N. Y. C.\*
- CLARK, Edward Huntington**, 1295 39th St., S. E., Portland, Ore.—Vicar, Ch. Our Saviour, 1918.— b. Brookfield, Wis., Feb. 6, 1855; s. Anson Clark and Mary Lanman (Hooker). Wms. Coll., B.A., 1878; Sea., B.D., 1885. D—1885, P—1885, Bp. Whipple. F. R. Ch. Nativ., Wells, Minn., 1885; Chr. Ch., Red Wing, Minn., 1890; S. Barth. Ch., Chicago, Ill., 1892; Ch. Redeem., Elgin, Ill., 1893; S. Mary's Ch., Park Ridge, Ill., 1895; Gr. Ch., Pontiac, Ill., 1897; S. John Ch., Springfield, Ill., 1906; Ch. Our Sav., Portland, Ore., 1911; S. Barnabas Ch., McMinnville, Ore., 1915-18.
- CLARK, Fletcher**, 1411 N. 18th St., Philadelphia, Pa.—Non Par.— Rut. 1873. D—1884, P—1885, Bp. Stevens.\*
- CLARK, Franklin Jones**, 281 4th Ave., N. Y.—Record. Secy. Bd. Mssns., N. Y. C.— b. Philadelphia, Pa., Sept. 23, 1873; s. George A. Clark and Hannah Lippincott (Jones). Phil. Div. Sch., B.D., 1906. D—1906, P—1906, Bp. Whitaker. m. Eleanor Newhall Moss, Reading, Pa., June 22, 1912. Cur. Ho. Trin. Ch., Philadelphia, Pa., 1906-08. F. R. S. Barn. Ch., Reading, Pa., 1908-11.
- CLARK, James Walters**, 222 8th St. N. E., Washington, D. C.—R. S. Jas. Par., 1882.— b. Meriden, Conn., Apr. 12, 1840; s. Charles Hazleton Clark and Jennette (Curtis). Trin. Coll., B.A., 1863. M.A., 1866. Berk., 1868. D—1868, P—1869, Bp. John Williams, m. Henrietta Maria Gilliat, Pomfret, Conn., Jan. 19, 1870. F. Asst. S. Andr. Ch., Stamford, Conn., 1868; Mssy. at Putnam, Conn., 1868-76; R. Ch. Ch., Pomfret, Conn., 1873-74; Asst. S. John Ch., Washington, D. C., 1877-81; Asst. S. Jas. Ch., Washington, D. C., 1881-82.
- CLARK, John B.**, Rosebud, S. D.—R. Ch. of Jesus, Rosebud. Mssn.\*
- CLARK, Stephen Cutter, Jr.**, 77 Palm Place, Pomona, Cal.—R. S. Paul's Ch., 1918.— b. Pasadena, Cal., Aug. 6, 1892; s. Stephen Cutter Clark and Grace Miller (Greene). Un. Calif. B.A., 1914; Epis. Theol. Sch., B.D., 1917. D—1917, Bp. Lawrence, P—1918, Bp. Hunting, m. Helen Marcia Moody, June 21, 1917. F. Min-C. S. Luke's Mssn., Park City, Utah, 1917-18; Secy. Dioc. Bd. of Christ. Ed., 1919.—
- CLARK, Walter Bird**, Mineral Wells, Tex.—R. Ch. Gd. Shpd., Mineral Wells.—West., B.S., 1889; West. Theol. Sem. (Pres.); Kan. Div. Sch., B.D., 1894. D—1894, P—1895, Bp. Thomas. F. Gr. Ch., Ottawa, Kan., 1893-95; R. S. Joh. Ch., Abilene, Kan., 1895; R. Ch. Merciful Sav., Hupa; R. Ch. S. Mary-the-Virg., San Francisco, Cal.; Asst. Trin. Ch., San Francisco, Cal.\*
- CLARK, Webster Loring**, Vacaville, Cal.—R. Ch. Epiph., Vacaville and Gr. Ch. S. Helena, Cal. b. Boston, Mass., Mar. 15, 1865; s. William Loring Clark and Ann (Tilden). D—1890, P—1892, Bp. Winfield, m. Frances Thompson, Santa Rosa, Cal., May 31, 1910.
- CLARK, William James Loring**, Chattanooga, Tenn.—R. S. Paul Ch., Chattanooga, Tenn.—\*
- CLARK, William Lathrop**, Brookline, Mass.—R. S. Paul Ch., 1917.— b. Rome, N. Y., Apr. 2, 1878; s. Frederick Wm. Clark and Florence E. (Lathrop). Br., Ph.B., 1901; Epis. Theol. Sch., B.D., 1909. D—1904, P—1905, Bp. Lawrence, m. Caroline Louise Farrington, Mar. 1, 1905. F. Asst. Ch. Asc., Boston, Mass., 1904-06; Vic. Ch. the Ascension, Boston, 1906-17.
- CLARK, Willis Gaylord**, Asheville, N. C.—R. Trin. Ch., Asheville, N. C.— Ala. Polytech. Inst., B.S.; Un. So., 1907. D—1907, P—1908, Bp. Beckwith, R. S. Andr. Ch., Birmingham, 1912. F. Mssy. Dothan, Ala., 1907; Sen. Asst. S. Joh. Ch., Montgomery, Ala., 1908; R. S. Sph. Ch., Eutaw, Ala., 1908-12.\*
- CLARKE, Arthur Cleveland**, 120 Schuyler St., Boonville, N. Y.—P-in-C. Trin. Ch., Boonville, Chr. Ch., Forestport, N. Y., Mar. 10, 1915.— b. Rome, N. Y., November 18, 1865; s. Hugh Lorington Morison Clarke and Anna Watson (Blackney). S. Sph. Coll., B.A., 1886; Berk. 1889. D—1889, P—1891, Bp. Huntington, m. Grace Loomis Hannum, Cazenovia, N. Y., Aug. 26, 1903. F. Mssy. Harpersville and Windsor, 1889-91; Chapl. S. Joh. Sch., 1890-1905, Marlins Ch., Burlington, 1906-13.
- CLARKE, Douchette Redman**, 2931 Locust St., St. Louis, Mo.—R. All SS. Ch., St. Louis, 1917.— b. Wytherille, Va., Nov. 10, 1885; s. Stephen Anderson Clarke and Phoebe Jane (Redman). Phil. Div. Sch., 1916, B.D. D—1916, Bp. Rhineland, P—1917, Bp. Garland. Mssy-in-C. S. Cyprian's Mssn., Elmwood, Phila., 1916-1917.
- CLARKE, E. T.**, Nashville, Tenn.—City Mssy., Nashville.\*
- CLARKE, Herbert Morison**, 109 Green St., Syracuse, N. Y.—Non Par.— b. Niagara Falls, N. Y., July 13, 1855; s. Joseph Morison Clarke and Emily (Balis). Ho. Coll., A.B., 1876; Harv., A.B., 1878, A.M., and Ph.D., 1884; G. T. S., 1892. D—1892, P—1892, Bp. Spalding. F. R. S. Paul's Ch., Littleton, Colo., 1892-93; All SS. Ch., Fulton, N. Y., 1893-96; Chr. Ch., Indiana, Pa., 1896-99; S. Joseph Ch., Port Allegany, Pa., 1899-02; Cur. at Am. Ch., Nice, France, 1904-05; Prof., Mod. Lang., S. Sph. Coll., Annandale, N. Y., 1905-14.
- CLARKE, James H.**, 206 East Maple Ave., Wildwood, N. J.—R. S. Simeon-by-the-Sea, Wildwood, 1920.— Adrian Coll., D.D., 1901. D—1913, Bp. Peterkins, P—1913, Bp. Gravatt. F. Meth. Min.; Lectr. and Tchr.; Gr. Ch., Elkins, W. Va., 1912-13; R. S. Paul Ch., Sistersville, W. Va., 1913-19; In-C. S. Joh. Ch., Cambridge, O., 1919.
- CLARKE, James Winslow**, Waterville, N. Y.—P-in-C. Gr. Ch., Waterville, N. Y., 1919.— b. Oxford, N. Y., Nov. 7, 1869; s. Francis George Clarke and Clara Maria (Bockee). S. Sph. Coll., 1890; Ho., 1892; Berk., 1896. D—1896, P—1897, Bp. Huntington, F. Mssy. Van Etten and Spencer, N. Y., 1896; P-in-C. S. Paul Chap., Deerfield, N. Y., 1896-1906; R. S. Andr. Ch., Utica, N. Y., 1896-1911; R. Ch. Asc., Highland Park, Richmond, Va., 1913-17. Secy. Dio. C. N. Y., 1910-11. P-in-C. Emnl., Ch. Norwich, N. Y., 1918-19.
- CLARKE, John Louis Petit**, Peterborough, N. H.—R. All SS. Par., Peterborough, 1919.— D—1896, P—1897, Bp. Leonard. F. S. Dav. Mssn., Lorain, O., 1896-97; R. Trin. Ch., Findlay, O., 1897-1902; Asst. S. Joh. Ch., Youngstown, O., 1902-06; Asst. Cath., Cleveland, O., 1906-12; R. S. Mary's Par., Cleveland, O., 1912-14; Asst. Trin. Par., N. Y., 1914-16; Cur. S. Jas. Par., Phila., Pa., 1916-19.
- CLARKE, Maurice**, 320 Second St., Marietta, O.—R. S. Luke's Ch., Marietta, 1918.— b. Burton-on-Trent, Eng., May 27, 1882; s. William Clarke and Hannah (Turner). Witten. Coll., B.A., 1917, M.A., 1918. Vic. Coll. and Theol. Coll., Manchester, Eng., 1902-05; Oxford Un. Eng., 1913; D—1907, P—1908, Bp. Gravatt, m. (1) Sheldena Amanda Macorae, Upperville, Va., June 4, 1907; (2) Margaret Emmeline Tresise, Burton-on-Trent, Eng., April 17, 1914. F. Mssy. Blue Ridge Mts., Charlestown, W. Va., 1905-08; R. Ch. Asc., Hinton, W. Va., 1908-09; R. S. Andr. Ch., Wheeling, W. Va., 1909-10. Author: "The Episcopal Church; What It Is and What It Stands For" (1912); "The Reformation in England" (1914). R. Ch., Heavenly Rest, Springfield, O., 1910-18.
- CLARKE, Thomas Benjamin**, Buffalo, N. Y.
- CLARKE, William Bouris**, 70 Cayuga St., Seneca Falls, N. Y.—R. Trin. Ch., Seneca Falls, N. Y., 1893.— b. Belvidere, N. J., July 2, 1860; s. Hugh Lorington Morison Clarke and Annie (Blackney). S. Sph., B.A., 1883, D.D., 1913; Berk., 1886. D—1886, P—1887, Bp. Huntington, m. Dora Rawson Bulky, Antwerp, N. Y., Nov. 6, 1890. F. In-C. Antwerp and Evans

- Mills, N. Y., 1886-90; R. Gr. Ch., Cortland, N. Y., 1890-93; Cent. N. Y., Dean, Fifth Dist., 1902-16; Gen. Conv., 1907-10-13-16.\*
- CLARKSON, Charles Ervine**, Corinth, Miss.—P-in-C. S. Paul's Ch., Corinth, 1919.—b. Marshall, Mo.; s. Adam William Clarkson and Margarette Anna (Ervine). Mo. Valbiz Coll.; Virg. Sem., 1918. D—1919, Bp. Gibson, P—1919, Bp. Partridge.
- CLARKSON, David Henry**, 92 North Allen St., Albany, N. Y.—Non Par.—b. Jersey City, N. J., Dec. 17, 1871; s. Edward Washington Clarkson and Emma Frances (Mac Murray). S. Sph.; G. T. S., 1895. D—1895, Bp. Nicholson, P—1895, Bp. Spalding, m. Bertha Reynolds, Middle Falls, N. Y., June 1, 1904. F. Mssy. Ch. Gd. Shpd., Colorado City, Colo.; R. S. Luke Ch., Fort Collins, Colo., 1896-98; Mssy. Ch. Reddem., Bathgate, N. D., 1898-1900; R. Gr. Ch., Jamestown, N. D., 1900-03; Cur. S. Timothy Church, Roxborough, Phila., Pa., 1903-04; R. S. Paul Ch., Greenwich, N. Y., 1904-07; R. Chr. Ch., Schenectady N. Y., 1907-16; R. Emml. Ch., Schenectady, N. Y., 1916-18; R. Chr. Ch., Schenectady, N. Y., 1918-19.
- CLASH, Charles Wright**, 2400 West 17th Street, Wilmington, Del.—R. Imm. Ch., Wilmington, Oct., 1919.—b. Centreville, Md., Aug. 9, 1882; s. Charles N. Clash and Deborah (Feddeman). Dela. Coll., B.A.; G. T. S., 1909. D—1909, P—1910, Bp. Kinsman, F. Staff Grace Ch., N. Y. City, 1909-13; Dean Cath. S. Mary and S. John, Manila, P. I., 1914-1918; Chapl. Base Hosp. 34, France, A. E. F., 1918-19.
- CLATTENBURG, Albert Edwin**, 46 So. Laurel St., Hazleton, Pa.—R. S. Pet. Ch., Hazleton, Pa., 1916.—b. Somerville, Mass., Aug. 13, 1875; s. Joseph Clattenburg and Mary Elizabeth (Elliott). Roa. Coll., 1902; Va. Sem., 1905, B.D., 1906. D—1905, Bp. Randolph, P—1916, Bp. Lawrence, m. Cornelia Lyman Norris, Phila., Pa., Oct. 11, 1905. F. Asst. Chrys. Ch., Wollaston, Mass., 1905-06; R. same, 1906-10; R. Ch. Advent, Devils Lake, N. D., 1910-13; Vic. Wilmington, Del., 1913-16. Author: "Man;" A Study, (75c net, 1914, Gorham Press, Boston, Mass.).
- CLAUSEN, Charles John**, Canandaigua, N. Y.—R. Emer. S. Joh. Ch., Canandaigua, N. Y., 1905-Nash., A.B., 1873, B.D., 1876. D—1876, P—1877, Bp. Talbot, F. Gr. Ch., Lafayette, Ind., 1876-81; Ho. Com. Ch., Utica, N. Y., 1881-86; Trin. Ch., Canaseraga, N. Y., 1886-91; Canandaigua, N. Y., 1891-1905.\*
- CLAY, Albert E.**, 19 No. 56th St., Phila., Pa.—R. Ch. Reddem., 1912.—b. Canterbury, Eng., Dec. 7, 1866; s. Charles Clay and Elizabeth (Patchen). King's Coll. and S. August, Coll., Canterbury, Eng., 1888; D—1889, P—1890, Bp. Lewis, Ontario, m. Ellen G. Helliwell, 1904; F. Mssy. Canada; Asst. S. Joh. Ch., Prescott, Ont., Canada, 1889-1892; Mssy. of Washburn and Bayfield, Wis., 1892-95; R. S. Paul Ch., Central City, Colo., 1895-98; R. Gr. Ch., Miles Grove, Pa., 1898-1903; R. Ch. of Our Father, Foxburg, Pa., 1903-05; R. S. Anne's Ch., Middletown, Del., 1905-07; Vic. of Ho. Trin. (Old Swede's), Wilmington, Del., 1907-1912.
- CLAYBROOK, Willoughby Newton**, 428 W. Ferguson St., Tyler, Tex.—R. Chr. Ch., Tyler, 1919.—b. Westmoreland Co., Va., Sept. 1, 1870; s. Edwin C. Claybrook and Judith (Newton). W. and L., 1895; Theo. Sem. W. Va., B.D., 1899. D—1898, Bp. Gibson, P—1899, Bp. Whittle. F. R. Bloomfield Par., Va., 1898-1901; R. Chr. Ch., Tyler, Tex., 1901-04; R. Ch., Nativ., Huntsville, Ala., 1904-07; Gen. Mssy., Dio. Ala., 1907-08; R. S. Mary Ch., Birmingham, Ala., 1909-1919.
- CLEAL, Joseph Pacy**, 56 Clifton Rd., Toronto, Can.—Non Par.—b. Du Page Co., Ill., April 1st, 1860; s. George Cleal and Harriet Pacy, Lincoln; Eng. Sch. D—(perpetual), 1895, Bp. Vincent, m. (1) Margaret R. MacDonald, 1881; (2) Julia Torrey, 1906.
- CLEAVELAND, George Julius**, Fifth Ave., Williamson, W. Va.—D-in-C. S. Paul Ch., Williamson, June 13, 1920.—b. Salem, New Hampshire, April 21, 1886; s. Rev. Willis Milton Cleaveland and Ida Maud (Robinson). Pub. Sch.; Prep. of Nash. Ho.; Theol. Sem. of Va. D—1920, Bp. Gravatt.
- CLEAVELAND, Willis Milton**, Weston, W. Va.—R. S. Paul Ch., and S. Paul Chap., Weston, b. Lawrence, Mass., Jan. 15, 1866; s. Joseph Cleaveland and Laura A. (Fellows). Boston Un., Boston, Mass., 1887. Hartford T. S., 1891. D—1905, P—1906, Bp. Codman, m. Ida M. Robinson, Malden, Mass., Jan. 2, 1890. F. Supt. Dist. No. 3, Blue Ridge Mt. Mssns., Dio. Va., 1907-13; R. S. And. Epis. Ch., Edwardsville, Ill., Chr. Epis. Ch., Collinsville, Ill., 1913. R. S. And. Epis. Ch., Millinocket, Me., 1905-07; Meth. Ch., Waterbury, Conn.; R. S. Jas. Ch., Bozeman, New York and New Hampshire. Del. to Prov. Synod of Middle West, 1916-17; Springfield, Ill. Mentioned for Bp. of Springfield, 1916. Author: Member Am. Society for Psychical Res. from foundation; author of pamphlets in their pub.; co-worker with Dr. James H. Hiplop Seeth, A. S. P. R., in Psychological work for 15 yrs. D.D., from Gale Coll., Galesville, Wis., 1903. In Meth. Min. 11 yrs.\*
- CLEELAND, Earl Cubbison**, 157 East 89th St., New York City, N. Y.—Cur. Ch. Ho. Trin., Oct. 10, 1919.—b. Harrisville, Pa., Nov. 14, 1879; s. David Long Cleeland and Florida (Cubbison). High Sch.; Wash. and Jeff. Coll., B.A., 1902. Pr. Theol. Sem., B.D., 1906. D—1915, P—1916, Bp. Keator, m. Eleanor Marino Murphy, Nov. 14, 1911. F. Presb. Min., 1905-07; Mem. Faculty Canton Christian Coll., Canton, China, 1907-08; Sec. business, 1908-12; Priv. Secy. Pres. Colman Cresote Wks., Seattle, Wash., 1912-14; Min-in-C. S. And., and S. Jas. Mssn. Chs., Seattle, 1914-17; Cmsnn. Chapl. 18th Engineers, Ry., Aug. 7th, 1917; Sen. Chapl. Base Sect. No. 7, A. E. F., Dec. 27, 1918. Capt. Chapl. U. S. A., March 21, 1919. Sen. Chapl. and Welfare Officer, Base Sect. No. 9, A. E. F., May 6th, 1919; Two yrs. overseas.
- CLEGHORN, Walter Thomas**, 752 E. 18th St., Los Angeles, Cal.—P-in-C. S. Phil.-the-Evang. Mssn., Los Angeles, Cal., 1910.—b. St. Kitts, B. W. I., Feb. 8, 1879; s. Thomas Cleghorn and Priscilla (Green). Lady Mico Coll., 1898; Oska. Coll., A.B., 1907. D—1908, P—1909, Bp. Brown, F. M-in-C. S. Mary Mssn., Hot Springs, Ark., 1907-08; S. And. Mssn., P-in-C., 1908-09. Headmaster S. Geo. Sch., Basseterre, St. Kitts, B. W. I., 1899; Headmaster, S. Joh. Sch., Capisterre, St. Kitts, 1902-03.\*
- CLENDENIN, Frank M.**, Chappaqua, N. Y.—R. Emer. S. Pet. Ch., N. Y. City, 1887-1917. Col.; Nash., S.T.D., 1894. D—1880, Bp. Seymour, F. Presb. Min.; S. Geo. Ch., Belleville, Ill., 1880-83; Gr. Ch., Cleveland, O., 1883-87. Mem. Stndg. Com. Dio. N. Y., 1910. R. S. Pet. Ch., N. Y., 1887-17. Author: "Idols by the Sea, and Other Sermons" (1890); Reviews, Articles, Addresses, Pamphlets.
- CLEVELAND, Edmund James**, 36 Elm St., West-erly, R. I.—R. Chr. Ch., Westery, 1920.—b. Elizabeth, N. J., July 21, 1878; s. Edmund James Cleveland and Sarah Elizabeth (Bragaw). Tr., B.A., 1902; Harv., M.A., 1905; Epis. Theol. Sch., B.D., 1905. D—1905, Bp. Brewster, P—1906, Bp. Vinton, m. Margaret T. Hedden, 1906. F. Asst. Chr. Ch., Springfield, Mass., 1905-06; R. S. Paul Ch., Peabody, Mass., 1906-08; R. S. Joh. Ch., West Hoboken, N. J., 1908-17; R. S. Phil. Ch., St. Louis, Mo., 1917-18; Chapl. 142nd Inf., 1918; Sen. Chapl. Sept. 20, 1918, 36th Div. A. E. F. to July 1, 1919.
- CLEVELAND, Edward Horace, M.D.**, Balton Rd., Inwood on Hudson, N. Y.—Supt. Hosp. and Home of Rest for Consumptives, N. Y. C., 1917.—b. Cleveland, Ohio; s. Horace Gillette Cleveland and Anna Marie (Knapp). Rac. B.A., 1878, M.A., 1881; G. T. S., 1881. D—1881, Bp. McLaren, P—1882, Bp. Littlejohn, F. Asst. Chr. Ch., Brooklyn; Asst. Chr. Ch., Detroit, Mich.; Asst. S. Mark Ch., Orange, N. J.; Asst. S. Andr. Ch., New York; Asst. S. Jas. Ch., New York; R. Trin. Ch., Seymour, Conn.; R. Chr. Ch., Ridgewood, N. J.; S. Mart. Ch., New Bedford, Mass., 1904-09; R. Ch. Our Sav., Middleboro, Mass., 1909-11. Hosp. Chpl., N. Y. C. Mission Society, 1911-17; Exam. Chapl. Dio. Newark, 1895-1904.
- CLEVELAND, Oliver Henry**, 2412 Ellison Ave., Omaha, Neb.—R. S. Joh. Ch., Omaha, Neb.\*
- CLEVELAND, Stanley Matthews**, 87 Library St., Princeton, N. J.—Asst. R. Trin. Ch., and Stud. Pastor, Pr. Un., 1919.—b. Glendale, O., Apr. 1, 1889; s. James Harlan Cleveland and Grace Elizabeth (Matthews). S. Paul Sch., Concord, N. H., 1902-07; Pr. Un., 1907-08; Un. Va., B.A., 1908-10 Inst. Un. Va., 1910-11; G. T. S., 1914; Fellow of G. T. S., 1914-15; D—May, 1914, Bp.

- Francis for Bp. Vincent, P—Apr. 17, 1915, Bp. Vincent. m. Marian Phelps Van Buren, 1915. F. R. Ch. Ascen., Wyoming, O., 1915-17; With Army Y. M. C. A., in France, 1917-18; Chaptl. 307th Inf., 77th Div. A. E. F., 1918-19.
- CLICKNER, George Miltenberger**, 5519 Hamilton Ave., College Hill, Cincinnati, O.—R. Gr. Ch., College Hill, Cincinnati, O., 1907—, Dick., B.A., 1881. D—1887, P—1888, Bp. Paret. F. Asst. Emman. Ch., Baltimore, 1887-88; Gr. Ch., Baltimore, and in-C. Adv. Chap., 1888-91; R. S. Mark Ch., Baltimore, Md., 1891-04; R. S. Phil. Ch., Cincinnati, 1904-07.\*
- CLIFFORD, Thomas Bennett**, Bay St. Louis, Miss.—R. Chr. Ch., Bay St. Louis. F. R. Ch. of The Cross, Rolling Fork, Miss.—\*
- CLIFTON, Edward George**, 313 E. 157th St., N. Y. City.—M-in-C. S. Dav. Ch. (colored), N. Y. City, 1898—. D—1896, Bp. Potter.\*
- CLINCH, Nicholas Bayard**, Chicago, Ill.—P-in-C. Trin. Ch., 125 E. 36th, Chicago. D—1894, Bp. McLaren. F. Asst. Gr. Ch., Chicago, Ill.; R. Emman. Ch., Rockford, Ill.
- CLINE, Thomas Sparks**, 224 Gowen Ave., Mt. Airy, Phila., Pa.—R. Gr. Ch., Mt. Airy, Phila., 1913—. b. Woodstown, N. J., Sept. 25, 1877; s. Philip Cline and Anna (Sparks). Wesl. Un., A.B., 1901; Berk., B.D., 1905. D—1905, Bp. Brewster, P—1905, Bp. Parker. m. Lois Golder Clute; Toms River, N. J., Sept. 6, 1905. F. D.—later P-in-C. S. Barn. Mssn., Berlin, N. H. (D-in-C. 1905, P-in-C. 1905-09); Cur. S. Sph. Ch., Boston, 1909-13. Mem. Dio. Bd. Rel. Educ. Penn., 1915. 1st Lieut., Chaptl. U. S. A., Aug. 7, 1917-Mar. 24, 1919; Chaptl., 19th Eng. (Ry.) Aug. 7, 1917-Sept. 22, 1918; Chaptl. 16th Inf. 1st. Div., Sept. 1918-19; Casual, Feb., 1919, to Mar.; Dischg. Camp Dix, Mar., 1919. Author: "The Work of the Holy Spirit in the Church" (The Young Churchman Co., 1916, 40c); Teachers' Manual Christian Nurture Series. One Yr. Dist. Secy. N. H.; Dio. Cmssn. on Relation Eastern Christians, N. H., Pres. Clerical Assoc., Boston; "The Story of the Sixtieth Infantry in France." On leave of absence during war. R. of same Ch. on return.
- CLINGMAN, Charles**, 1015 Holman Ave., Houston, Texas.—R. Trin. Ch., Houston, Texas, 1918—. b. Covington, Ky.; s. Charles Clingman and Mary Ellen (Hartsough). Ken. Coll., B.A., 1905; Va. T. S., 1908. D—1907, P—1908, Bp. Burton. m. Elizabeth F. Core, Ft. Thomas, Ky., 1908-13; Incar., Dallas, Tex., 1913-18. Dep. Gen. Con. 1910, 1919. Stndg. Com. Dio. Tex., 1912; Dio. Dall., 1918; Dio. Tex., 1919, 1920; Miss. Com. Dio. Tex. Editor The Texas Churchman.
- CLOPTON, John Jones**, Lexington, Ky.—Gen. Msn., Lexington.—Va. Sem., 1882; Richm. Coll. D—1882, Bp. Whipple. P—1883, Bp. Peterkin. F. Asst. Gr. Ch., Petersburg, Va., 1882-84; Meade Meml. Ch., Manchester, Va., 1884-95; Upper Truro, 1895-99; Em. and Cedar Run Pars., 1899-1907; R. S. Paul, Weston, W. Va., 1907-09; P-in-C. S. Matt. Ch., Sparrows Pt., Md., 1910; R. Chr. Ch., Cape Girardeau, Mo. Author: Poems, Stories, Biographies.\*
- CLOUD, James Henry**, 2606 Virginia Ave., St. Louis, Mo.—Prin. Gallaudet Sch. and Min. S. Thos. Mssn. for Deaf, 1890—. b. Chambersburg, Indiana, Apr. 26, 1862; s. Hiram Cloud and Miriam (Osborne). Gallaudet Coll., Wash., D. C., B.A., 1886, M.A., 1889, D.D., 1914. D—1889, Bp. Seymour, P—1893, Bp. Tuttle, actg. for Bp. Whitaker, m. Lulu O. Herdman, Taylorville, Ill., Oct. 4, 1892. F. Asst. All Souls Ch. for Deaf, Philadelphia, 1890; Prin. Gallaudet Sch., 1890—; Gen. Mssy. for Deaf, Trans-Mississippi Field, 1893-11; Mo. Dioc. Mssy. Deaf, 1890—. Mem. Conv. Amer. Inst. Deaf and Nat'l and State Assoc. for Advance Deaf. Writer Current Topics.
- CLOVER, George Frederick**, S. Luke's Hosp., N. Y.—Past. and Supt. S. Luke Hosp., N. Y. City, 1900—. b. Lanesboro, Mass., June 12, 1866; s. Lewis P. Clover, D.D., and Sarah A. (Ackerman). Ho., 1889; Colmb., M.A., 1916. D—1890, P—1891, Bp. Huntington. m. Laura Brand, Louisville, Ky., April 22, 1896. F. and Asst. Supt. S. Luke Hosp., 1892-1900. Can. and Reg. Cath.
- S. Joh.-the-Div., N. Y. C., 1905-14; Pres. Hosp. Conf., Greater N. Y., 1906-15; Pres. Hosp. Bur., Standards and Supplies; Mem. Hosp. Com. State Char. Aid Assoc.; Mem. Kappa Alpha; Mem. Century Club and Pilgrims' Assoc., N. Y. C.
- CLOWES, Hector Eaches**, National City Cal.—R. S. Matt. Ch., National City, Cal.—Sea. D—1880, Bp. Whipple. P—1885, Bp. Brewer. F. Gen. Missy. Dio. Mont., 1880-85; Ft. Benton, Mont., 1885-86; Chr. Ch., Kalispell, Mont., 1896.\*
- CLUTE, Horace Edwin**, Hastings-on-Hudson, N. Y.—R. Gr. Ch., Hastings-on-Hudson—, b. Harrisburg, Pa., June 21, 1875; s. Horace Augustus Clute and Mary Ann Shellan (Lerger). Gettysburg, 1897; Ya., B.D., 1902. D—1908, P—1909, Bp. Greer. m. Margaret E. Duncan, N. Y. C., Apr. 28, 1914. F. R. Ho. Nativ., Bronx, N. Y. C., 1910-16.\*
- COATES, Azael**, 3418 Devereux St., Wissinoming, Phila., Pa.—R. S. Barth. Ch., Wissinoming, Phila., Pa.—Phil. Div. Sch., B.D., 1905. D—1901, Bp. Whitaker, P—1902, Bp. Scarborough. F. Asst. S. Paul Ch., Camden, N. J., 1901-02; M. Ho. Trin. Ch., South River, N. J., 1902; Asst. S. Pet. Ch., Phila., 1902-05; R. Ho. of Prayer, Branchtown, Pa., 1905-10; Cur. Chr. Ch., Norfolk, Pa., 1910.\*
- COBB, Roderick Provost**, Box 59, Orlando, Fla.—Pr. Cath. Sh., Orlando, Fla., 1911—. F. and M. M.A., 1885; Pr. Theol. Sem. D—1891, P—1892, Bp. Scarborough. F. Presb. Min.; Crosswicks, N. J., 1891-92; R. S. Paul Ch., Rahway, N. J., 1892-1900; Gr. Ch., Troy, N. Y., 1900; Asst. Chr. Ch., Media, Pa., 1910-11.\*
- COBDEN, Richard**, Larchmont Manor, N. Y.—R. S. Joh. Ch., Larchmont, N. Y.—Troy, N. Y., Col. D—1889, P—1890, Bp. Potter. F. Asst. S. Mark Ch., N. Y., 1889-97.\*
- COBEY, Harry Speake**, 5702 Georgia Ave. N. W., Washington, D. C.—Vic. Chaptl., Ho. Comf. and Cur., S. Paul Ch., Rock Creek, Par., Cur. 1917—. Vic. 1918—. b. Chincupein, Md., June 21, 1890; s. William Winter Cobey and Ellen Elizabeth (Carpenter). Md. St. Coll., B.S.; Emerson Inst. Wash., D. C.; Wesl. Un.; Berk. Div. Sch., 1917. D—1917, P—1918, Bp. Harding. m. Josephine M. Gray, 1918.
- COBURN, Aaron Cutler**, 7 Terrace Place, Danbury, Conn.—R. S. Jas. Ch., Danbury, Conn., 1913—. b. Brooklyn, Conn., June 19, 1884; s. Dr. J. M. Coburn and Abbie M. (Cutler). Amherst, A.B. 1907; Phil. Div. Sch., 1911, B.D., 1912. D—1911, P—1912, Bp. Brewster. m. Eugenia Bower Woolfolk, N. Y. Dec. 1, 1913. F. Asst. Gr. Ch., N. Y. C., 1911-12.\*
- COCHRAN, Arthur Myron**, Raleigh, N. C.—M-in-C. S. Ambr. Ch., Raleigh, and Instr. S. Aug. Sch., Raleigh, 1920—. b. Charleston, S. C., Sept. 27, 1878; s. Thomas Iyvard Cochran and Cornelia (Elfe) Avery Norm. Inst., Charleston; Fiske Un., Nashville. D—1918, Bp. Cheshire. m. Sarah J. Bly, Apr. 7, 1903. F. Cur. Chap. S. Sim.-the-Cyrenian, Philadelphia, 1918-20; Music Dir. and Organist of same.
- COCHRAN, William**, Burbank, Calif.—Non Par.—b. Parma, Mich., Mar. 18, 1858; s. Edmund B. Cochran and Clarisa E. (Bonham). Chic. Theol. Sem., 1895. D—1903, P—1904, Bp. Tuttle. m. Harriet A. Piper, Oct. 2, 1878. F. Asst. Cath. St. Louis, Mo.; City Mssy., St. Louis, Mo.; R. S. Mark Ch., Danville, Ill.
- COCHRANE, Robert William**, 4308 Martha Ave., Bronx, N. Y. C.—R. S. Sph. Ch., Woodlawn, N. Y. City.—D—1887, P—1889, Bp. Littlejohn. F. S. Mich., Brooklyn; S. Aug. Ch., Trin. Par., N. Y. City; Asc. Ch., Green Pt.; Asst. S. Thom. Chaptl., N. Y. City; R. Gr. Ch., Yantic, Conn.\*
- COCKROFT, Frank Nuttall**, Lahaina, Hawaii.—Ho. Innoc. Ch., Lahaina, Hawaii, 1915—. b. Lancashire, Eng., July 10, 1868; s. Walter Cockcroft and Eliza (Nuttall). G. T. S. 1897. N. Y. Univ., 1901-02. D—1897, P—1897, Bp. Talbot. m. Julia Letitia (Walcott), Jackson, Mich., Sept. 9, 1903. F. Trin. Ch., Lander, Wyo., 1897-99; Asst. Zion and S. Tim. Chs., N. Y. C., 1899-1903; Chr. Ch., Henrietta, Mich., 1903-05; S. Paul Ch., Hamilton, Mont., 1905-11; All SS. Ch., Redding, Cal., 1911-15.
- COCKE, Henry Teller**, 437 High St., Mt. Holly, N. J.—R. S. Andr. Ch., Mt. Holly, N. J., 1916—.



- b. City Point, Va., Mar. 2, 1876; s. Henry Teller Cocks and Elizabeth Welsh (Homer). Va. Mil. Inst., Lexington, Va.; Va. Theol. Sem., 1900. D.—1900, Bp. Peterkin, act. for Bp. Randolph, P.—1901, Bp. Randolph. m. Maria L. Snowden, Baltimore, Md., Oct. 24, 1906. F. M-in-C. Chs. Botetourt Co., Va., 1900-01; S. Mark Ch., Fincastle, Va.; Trin. Ch., Buchanan, Va.; M-in-C. S. Paul Ch., New Orleans, La., 1901-02; R. S. Paul Ch., Mexico, Mo., 1902-03; Cur. Gr. Ch., Baltimore, Md., 1903-04; R. S. Paul Ch., Winston-Salem, N. C., 1904-16.
- COCKS, Bertrand Richard**, St. Luke's Home, Phoenix, Arizona.—Gen'l Mssy. Supt., S. Luke's Home, b. Peterborough, Canada, March 1, 1877; s. Geo. J. Cocks and Sarah Anne (May) Leland Stanford, Jr., Un.; Div. Schl. P. C., 1908. D.—1908, P.—1909, Bp. Kendrick. m. Mary Downing, Oct. 17, 1904. F. Canon Trin. Pro-Cath., Phoenix, Ariz., 1908.—; Supt. S. Luke's Home; Secy. of Ariz.—; Archd. of S. Ariz., 1912-13.
- CODDINGTON, Herbert Guibord**, 1006 Harrison St., Syracuse, N. Y.—R. Gr. Ch., Syracuse, N. Y., 1891.— b. Cazenovia, N. Y., Feb. 6, 1865; s. Rev. Prof. W. P. Coddington, S.T.D., and Louisa (Guibord), Syr. Un., A.B., 1886, D.D., '04, LL.B., '14; G.T.S., '86-88. D-'88, P-'89, Bp. Huntington. m. Leone Adelle Fitch, Lowville, N. Y., Dec. 12, 1888. F. R. S. Joh. Ch., Marcellus, N. Y., 1888-91. Dep. Gen. Conv., 1904-07-10-13-16-19; Ex. Chapl. 1909.— Author: Addresses for Private Circula. Fnded. S. Joh. Ch., Phoenix, N. Y., and S. Phil. Ch., Syracuse, N. Y., Chapl. Hosp. Gd. Shpd., Syracuse, N. Y., 1906.
- CODY, Cortez Robert**, Black Mountain, N. C.—P-in-C. S. James Mssn., Black Mt., 1919.— b. Lincolnton, N. C., May 12, 1877; s. James Henry Cody and Louise (Stroup). Valle Crucis; Appalachian Tr. Sch. for Teachers; Va. Theol. Sem.; Christ Sch. Ardin. D—1913, P—1918, Bp. Horner. m. Barbara Catherine Seagle, Oct. 20, 1906.
- COE, Reginald Heber**, 86 Clifton St., Belmont, Mass.—Non Par.— Ho., M.A., 1893; Epis. Theol. Sch., 1899. D—1900, P—1901, Bp. Lawrence. F. R. All SS. Ch., Belmont, Mass.
- COELHO, Julio de Almeida**, Rua da Porte No. 69 Sao Gabriel, Rio Grande do Sul, Brazil.—Presby. da Igreja-Redemption-Ch., Sao Gabriel, Nich., 6, 1905.— b. Cidade do Rio Grande do Sul, 1860; s. Antonio d'Almeida Coelho and Laura F. Coelho. Sem. Est. Dr. Brown. D—Bp. Kinsolving, 1904, P.— m. Alzira C. Coelho, Nov., 1888.
- COERR, Charles Thompson**, 136 Hillside Ave., Metuchen, N. J.—b. Woodbury, Conn., Aug. 12, 1848. Yale Med. Coll., 1867; Berk., 1871. D—1871, Bp. Huntington. P.—1873, Bp. Doane. m. Charlotte Morris, 1872. F. Ass't. Chr. Ch., Binghamton, N. Y., 1871-74; R. Ch. Gd. Shpd., Binghamton, N. Y.; R. Calv. Ch., Rochester, Minn.; Secy. Dio. Mian.; R. Zion Ch., Palmyra, N. Y.; Supt. and Chapl. All SS. Hosp., McAlester, Okla.
- COERR, Jacob Morris**, 83 Post Ave., N. Y. City—Non Par.— S. Sph., 1894; G. T. S., 1897. D—1897, Bp. Rulison, P—1898, Bp. Talbot. F. R. S. Paul's Ch., Norwalk, Conn., 1900-02; S. Andr. Ch., Albany, N. Y., 1903-06; R. Chr. Ch., and Chr. Ch. Sch., Port Jefferson, N. Y., 1906. Author: "The People's Mass Book" (Williams & Son, Albany, N. Y., 1911, 25c).\*
- COFFIN, Alexander**, Dickinson, N. Dak.—R. S. Joh. Ch., Dickinson, N. Dak., 1915.— Bp. Field Coll., St. John's Newfoundland. D—1894, P—1896, Bp. Nicholson. F. R. Shell Lake, Wis., 1894-96; R. S. Pet. Ch., No. La. Crosse, Wis., 1896-98; R. S. Phil. Ch., Joplin, Mo., 1898-01; R. S. Luke's Ch., Jackson, Tenn., 1901-03; Ch. Ho. Comf., Redwood Falls, Minn., 1903-06; R. Gr. Ch., Pine Island, Minn., 1906-08; R. Chr. Ch., Benson, Minn., 1908-15.
- COFFIN, Francis Joseph Howells**, 213 E. King St., Kinston, N. C.—R. S. Mary's Ch., Kinston, 1919.— b. Chicago, Ill., Feb. 25, 1889; s. Charles Henry Coffin and Flora (Howells) Chicago Latin Sch.; Sewa. Mil. Acad.; Un. So., B.A.; G. T. S., 1913; D—1913, Bp. Lines, P—1914, Bp. Courteney. m. Annie Roulboe, Sept. 3, 1918. F. Ass't. Matth. Ch., N. Y. C.
- COGAN, James Joseph**, 5 Bryant St., Wakefield, Mass.—R. Emman. Ch., Wakefield, Mass.— Wesley. A.B., 1902; Epis. Theol. Sch., B.D., 1905. D—1905, Bp. Brewster. P—1906, Bp. Lawrence. F. R. S. Luke Ch., Fall River, Mass., 1910.\*
- COGLEY, Charles Grinnell**, 1014 Main St., Wellsburg, W. Va.—R. Chr. Ch., Wellsburg, W. Va.—Colm. Un., B.A., 1893. D—1894, Bp. Paret. P—1898, Bp. Satterlee. F. R. Wm. and Mary Par., Md., 1894; Trin. Ch., Sharpsburg and S. Andr. Ch., New Kensington, Pa., 1909; R. S. Paul Ch., White Haven, Pa., 1911.
- COGSWELL, Colwort Kendall Pier**, 1020 Maryland Ave., Washington, D. C.—Non Par.— D—1892, P—1893, Bp. Leonard. F. Ass't. S. Andr. Ch., Baltimore, Md. Dio. Md.; R. S. Jas. Ch., Old Town, Me.; Ass't. S. Geo. Ch., Baltimore, Md.; Chapl. Gd. Shpd. and Chapl. S. Matt. and All SS. Chs., Washington, D. C.\*
- COIT, Charles Wheeler**, Nashotah, Wis.—Prof. New Testament, Nashotah House, Nashotah, 1911.— b. Concord, N. H., Jan. 13, 1861; s. Henry Augustus Coit and Mary Bowman (Wheeler). Trin., B.A., 1882, M.A., 1885; G. T. S., 1885, B.D., 1886. D—1885, P—1886, Bp. Niles. m. Virginia Kilgour Hickman, W. New Brighton, N. Y., Oct. 8, 1907; F. R. S. Luke's Ch., Charlestown, N. H., 1885-88; Mast. S. Paul's Sch., Concord, N. H., 1888-98; R. S. Luke's Ch., Baltimore, Md., 1898-1907; R. S. Paul's Ch., Windsor, Vt., 1907-11. Ass't. Secy. Dio. Vt., 1910. Author: Essays, Poems in Horae Scholasticae; "Granite State Monthly," "Granite State Poets," "Iron Cross Magazine." Book reviews "Living Church."
- COLCLOUGH, William Fredrick**, Bangor, Pa.—R. S. Dav. Ch., Bangor, 1919.— b. Newcastle-under-Lyne, Stratfordshire, Eng., Apr. 3, 1870; s. Joseph Colclough and Maria Ellen (Hackney). Queen Eliz. Grammar Sch., Eng., McGill Un., Montr., B.A.; Princ., 1894. D—1919, P—1919, Bp. Talbot. m. Sara C. Guy, Dec. 29, 1896.
- COLE, A. Elliston**, Bedford, Ind.—R. S. Joh. Ch., Bedford.
- COLE, Frederick Bradford**, Warren, R. I.—Non Par.— Tr., B.A., 1893, A.M., 1899. D—1893, Bp. Clark. P—1895, Bp. Dudley. F. Ass't. Ch. Mess., 1893-97; S. Paul Ch., Providence, R. I., 1897; R. S. Paul Ch., Wicksford, R. I., 1897.\*
- COLE, Jackson L.**, Kenosha, Wis.—R. S. Math. Ch., Kenosha.
- COLE, John Sanders**, Dundee, Ill.—R. S. James. Dundee, Ill., 1920.— b. England, 1864; s. George Cole and Mary (Sanders). West. Theol. Sem., 1898. D—1898, P—1898, Bp. McLaren. m. Elida Craig, Chicago, Ill., 1887. F. Ch. Annunc., Chicago, 1898-06; S. Andr. Ch., Waverly, Ia., 1906-10; Mssy. Dio. Spokane, Jan. to Nov., 1910; Secy. Dio. Ia., 1913. Prov. Dep. Gen. Conv., 1916, 1919; R. S. Andr. Ch., Waverly, Ia., 1910-20; P-in-C. S. Luke's Ch., Cedar Falls, Ia., 1911-20.
- COLE, Lawrence Thomas**, 147 W. 91st St., N. Y. C.—R. Trin. Sch., N. Y. C., 1903.— b. Ann Arbor, Mich., Apr. 24, 1869; s. Nelson B. Cole and Elizabeth H. (Felch). Un. Mich., B.A., 1892, M.A., 1896; G. T. S., B.D., 1896; S. Sph. Coll., D.D., 1905; Colb. Un. Ph.D., 1898; Post Grad. Schol. Ch. Un. Bd. Regents, 1898-98. D—1895, Bp. H. C. Potter, P—1896, Bp. Davies. F. R. S. Joh. Ch., Crawfordsville, Ind., 1898; Archd. Michigan City, 1899; Warden S. Sph. Coll., 1899-03; Exam. Chapl. Dio. N. Y., 1904; Secy. Bd. Trusts G. T. S., 1904.— Supt. N. Y. Soc. Promoting Rel. Learn.; Warden Sisters of Annunc. Author: "The Basis of Early Christian Theism." MacMillan, 1898.
- COLE, Thomas Lafayette**, 431 Union St., Hudson, N. Y.—R. Chr. Ch., Hudson, N. Y.— b. New Haven, Conn., Dec. 19, 1856; s. Thomas Cole and Sophia T. (Bishop). Jo. Hpks. Spec. Std., 1881-83; N. Y. Law Sch., LL.B., 1897. D—1883, Bp. Starkey. P—1884, Bp. Potter. m. Jessie Duncan Savage, F. Ass't. Emman. Ch., Baltimore, Md., 1883-84; R. S. Marg. Ch., Staatsburgh, N. Y., 1884-89; Trin., Portland, Ore., 1889-96; S. Marg. Staatsburgh, 1898-1901. R. S. Mary, Newton, Lower Falls, Mass., 1901-09.
- COLEMAN, Frederick Alfred**, 62 So. 10th St., Newark, N. J.—R. S. Paul's Ch., Newark, Mich. 1, 1919.— b. New York City, Jan. 14, 1880; s. Joseph Coleman and Blanche (Conkling). Trin. Sch., N. Y. C.; G. T. S., 1904; Po. Grad., 1905. D—1905, Bp. Greer, P—1906, Bp. Lines. m. Helen Greenwood, Brooklyn, N. Y., June 16, 1906. F. Mssy-in-C. S. Agnes Ch., Little Falls and S. Paul Ch., Butler, N. Y., 1905-07; Ass't. S.



- Joh. Ch., Stamford, Conn., 1907-1910; R. Trin. Ch. So. Norwalk, Conn., 1910-19. Dioc. Bd. Rel. Educ., 1915.
- COLEMAN, Harvey Kay**, 4315 Campbell St., Kansas City, Mo.—R. S. Joh. Ch., Kansas City, 1918—; b. and educ. in Canada. Law Stud., Un. Arkansas, LL.B. and D.C.L., 1912-16. D—1895, P—1896, Bp. Perry. F. Resident Master in Trin. Coll., Port Hope, Ont., 1877-83; Inst. in Shattuck Sch., Minn., 1888-94; Kemper Hall Milit. Acad., Davenport, Iowa; Jarvis Milit. Acad., Montclair, Colo.; Wash. Un., St. Louis, Mo., and Southern Coll., Fla.; Asst. S. Geo. Ch., St. Louis, Mo.; R. S. Paul Ch., Mexico, Mo.; Mssn. in Western N. Y. and also in Ark.
- COLEMAN, John G.**, Krootown, Montserrat, Liberia.—R. S. Thom. Ch., Krootown. b. Rock-town, Cape Talmas, Mar. 3, 1875; s. Kedo Dabe Coleman and Qasiede Coleman. Cutting-ton Coll. and Div. Sch. D—1904, P—1906, Bp. S. D. Ferguson. m. Mary W., Aug. 4, 1904.
- COLEMAN, John**, 38 Bloomsbury St., London, Eng.—Non Par.—G. T. S., 1871. D—1871, P—1871, Bp. Stevens. F. Asst. S. Mark, Phil. 1871-72; in-C. of the Ho. Comf., Rahway, N. J., 1872-74; R. Trin. Ch., Niles, Mich., 1874-76; S. Joh. Ch., New Haven, Conn., with S. Andr. Ch., Northfield, Conn., 1877-79; Tem. C. Amer. Ch., Dresden, Saxony, 1884; Loc. Ten. S. Laur., Reading, Eng.
- COLEMAN, John Francis**, Upper Suffolk, Va.—R. S. Paul Ch., Suffolk, Va., 1910—; Theol. Sem. Va., 1905. D—1905, P—1906, Bp. Gib-son. F. John's Par., Loudoun Co., Va., 1905-07; S. James-the-Less, Ashland, Va., 1907-10.\*
- COLES, Charles Ernest**, Springfield, So. Dak.—R. Ascen. Ch., Springfield, 1918—; b. Red-ruth, Cornwall, England, May 5, 1876; s. Rev. John Coles and Mary (Juleff). So. London High Sch.; Un. N. Dak.; Va. Theol. Sem.; Lin-coln Un., Ky.; Fel. Royal Colonial Inst., Lon-don, Eng. (M.A., Ph.D., Litt.D.); Metropol. Theol. Coll. D—1913, P—1913, Bp. Burleson. m. Margaret Clark, of Cumcock, 1904. F. Pres. Min. (ordained in Free Ch. of England, July 1899) in So. Africa, Chapl. in 3rd Div. 1st Army Corps in Boer War; in Base Hosp.; became U. S. citizen in Minnesota; Chrmn. Four Minute Men; Served in A. R. C.; First Pres. Carey Inst., for training of Native Min. in So. Africa; Author of Books and Magazine articles; Mem. Orient. Consistory, K. T., and Shriner; Chapl. S. Andr. Soc.
- COLES, Roberts**, Esmon, Va.—Non Par., 1919—; b. Va., June 29, 1862; s. Peyton S. Coles and Julia I. (Coles). Bethel Milit. Acad.; P. G. Un. Pa.; Phila. Div. Sch.; Sea. B.D., 1885. D—1885, Bp. Whipple, P—1888, Bp. Whitaker. m. Mary Walton Minor, 1908. F. Jenkintown, Pa., 1888-1910; Hamilton, Va., 1910-14; Rapidan, Va., 1914-16; Chr. Ch., Christiana Hundred, Del., 1916-19.
- COLBY, Edward Huntington**, 1103 Howard Ave., Utica, N. Y.—R. Calv. Ch., Utica, N. Y., 1897—; b. Westville, New Haven, Conn., Aug. 22, 1861; s. James Edward Coley and Mary Gray (Hunt-ington). Ya. B.A., 1884; Berk. Div. Sch., 1887; Syra. Univ. D.D., 1912. D—1887, P—1888, Bp. J. William. m. Julia Seely Covell, Oct. 23, 1889. F. Cur. S. Joh., Stamford, Conn., 1887-88; Min-in-C. Chr. Ch., Savannah, Ga., 1888-89; R. S. Mary's Ch. So. Manchester, Conn., 1889-93; Asst. R. S. Joh. Ch., Stamford, Conn., 1893-97; Secy. Stnd. Com. Dio. C. N. Y., 1906; Exam. Chapl., 1908; Pres. Stgd. Com. Dio., N. Y. C., 1917.
- COLLADAY, Samuel R.**, 28 Garden St., Hartford, Conn.—Dean Chr. Ch. Cath., Hartford, 1919—; b. N. Y. C., Sept. 16, 1868; s. William Ritten-house Calladay and Elizabeth D. (Willberger). Un. Pa., B.A., 1891; Berk., 1894; B.D., 1901, D.D., 1919. D—1894, P—1895, Bp. Whitaker. m. Marie Louise Hill, Philadelphia, Pa., Apr. 23rd, 1895. F. Cur. S. Jas. Ch., Philadelphia, 1894-96; R. Ch. Mess., Philadelphia, 1896-1900; Prof. New Test. Berk., 1900-09; Dean S. Mark Cath., Salt Lake City, Utah, 1909-16; R. S. Jas. Ch. West Hartford, 1916-17; R. Chr. Ch., Hart-ford, 1917-19. Mem. Joint Comms. Rel. Educ., 1894-10; Mem. of G. B. R. E., 1910-13; Secy. and Exam. Chapl. Conn., 1904-09; Organ. Secy. Conn. S. S. Commsn., 1908-09. Chrmn. Council Adv. Union, 1909-16. Author: "Bible Class Lessons in S. Andr. Cross," 1896-13. Del. Gen. Conv. 1919.
- COLLAR, Thomas John**, Groton, N. Y.—P-in-C. S. Ambrose Ch., Groton, and Trin. Ch., Dryden, 1920—; b. Green Twp., St. Joseph County, Indiana, Oct. 29, 1874; s. Thomas T. Collar and Mary Ann (Sweeney). Un. Vincennes, Ind., 1902; Washburn Coll., Topeka, Kan., 1902-03; Kan. Theo. Sch., 1902-05. D—1903, P—1905, Bp. Millspaugh. m. Harriet Julia Terry, Sangerfield, N. Y., Aug. 10, 1909. F. D-in-C. S. Mark Ch., Oskaloosa, Kan., 1903-05; R. S. Mark Ch., Oskaloosa, Kan., 1905-06; P-in-C. S. Joh. Ch., Omaha, Neb., Oct. to Nov., 1906; R. Ho. Trin. Ch., Schuyler, Neb., 1906-08; Res. Can. Trin. Cath., Omaha, Neb., 1910-20; R. Ch. Gd. Shpd., Omaha, Neb., 1908-20. Mem. and Secy. Stgd. Com. Dio. Neb., 1915-19; Clerk Cath. Chap. Dio. Neb., 1916-20; Dep. (Dio. Neb.) Gen. Conv., 1919.
- COLLARD, George Francis**, 135 Myer St., Hack-ensack, N. J.—Asst. Min. Chr. Ch., Hackensack, 1918—; b. Newburgh, N. Y., June 17, 1893; s. Oliver B. Collard and Rachel Jane (Stokes). G. T. S. (non grad.). D—1918, Bp. Stearly, P—1918, Bp. Lines.
- COLLETT, Charles Henry**, St. Stph. House, 2 De-ca-tur St., Boston, Mass.—Asst. S. Stph. Ch., Boston, 1919—; b. Dunham, P. Q., Sept. 28, 1888; s. Richard Collett and Naomi (Laven-der). Trin. Coll. A.B., 1913; Berk. Div. Sch., B.D., 1916. D—1916, Bp. Parker, F-in-C. S. Luke Mssn., Concord, N. H.; S. Tim. Mssn., Concord, N. H.; Mstr. S. Paul Sch., Concord, N. H., 1916-19.
- COLLETT, Thomas Alfred Fletcher**, 565 Walton Ave., N. Y. C.—Cur. S. Simeon's Ch. and Teach-er for Dept. of Educ. N. Y. C., 1919—; b. Lon-don, Eng., Jan. 30, 1886; s. Rev. Maubrey Earn-est Collett and Anne (Casely). Geneva Nor-mal, N. Y.; Syracuse Un., B.A., Colum. Un., M.A. D—1917, P—1919, Bp. of N. Y. m. Irene Lucilia Hope, 1918.
- COLLIER, Arthur William Henry**, 1929 15th St. N. W., Washington, D. C.—Asst. S. Luke Ch., Washington, D. C.—King Hall, D. C., 1904. D—1904, Bp. Satterlee.\*
- COLLIER, Ellsworth B.**, Dothan, Ala.—R. Ch. Natv., Dothan, Ala., 1919—; G. T. S., 1908. D—1908, P—1908, Bp. Grafton, F. Kaukauna, Wis., 1908; R. Ho. Apost., Duluth, Minn., 1909; R. S. Luke Ch., Vancouver, Wash.; Y. M. C. A., Secy., France, 1917-1918; Chapl. U. S. Army, A. E. F., 1918-19.
- COLLINS, Charles Frederick**, Hot Springs, Ark.—R. S. Luke Ch. Hot Springs. D—1911, Bp. Brown. F. S. Paul, Little Rock, Ark., 1911 (as Catechist); Ch. of the Ho. Cross, Warren and St. Mary, Monticello, Ark., 1911; R. S. Paul Ch., Jonesboro, Ark.—\*
- COLLINS, Edward**, 1244 Brooklyn Ave., Detroit, Mich.—Non Par. b. England; s. Richard Ed-ward Collins and Lydia (Doswell). Golden Knoll Acady.; S. Boniface Coll. D—1887, Bp. Harris, P—1891, Bp. Davies. m. Mary Bishop, 1873. F. Gen. Mssy. in Huron and Sanilac Co., 1887-90; R. S. Stph. Ch., Detroit, Mich., 1890-94; P-in-C. Chr. Ch., Dearborn, Mich., 1894 and Mssns. of All SS. Detroit, Ch. Our Sav., Detroit; S. Andr., Romulus; Gr. Ch., Belleville, and S. Joh. Wayne, 1904.
- COLLINS, Ernest Victor**, 125 E. 28th St., N. Y. C. Chapl. Bellevue Hosp., N. Y. City, 1917—; b. Edinburg, Ohio, October 5, 1865; s. Selden Par-sons Collins and Olive Maria (Bosworth). Hob. Coll., B.A., 1891; M.A., 1895; G. T. S., 1895. D—1895, P—1895, Bp. H. C. Potter. m. Ida F. Quimby, Brooklyn, N. Y., Sept. 15, 1897. F. Cur. Ch. Mess., Brooklyn, N. Y., 1895-99; R. Trin. Ch., Chambersburg, Pa., 1899-09; Cur. S. Paul Ch., Flatbush, Brooklyn, N. Y., 1909-13. Chapl. Contag. Hosp., Brooklyn, N. Y., 1915. R. Ch. S. Joh.-the-Bapt., Parkville, Brooklyn, N. Y., 1913—.
- COLLINS, Frederick Irving**, 25 Messer St., Provi-dence, R. I.—R. Ch. Mess., Providence, R. I., 1899—; Un. Wis., 1890; G. T. S. 1894. D—1894, Bp. Potter, P—1895, Bp. Vincent. F. Trin. Connersville, Ind., 1894-95; Ho. Innoc., Evansville, Ind., 1895-98; Trin., Newport, R. I., 1898-99.\*
- COLLINS, Henry Clinton**, Kennedyville, Md.—R. Shrewsbury Par., Kennedyville, 1919—; b. Trappe, Md., 1862; s. William Collins and Leah S. (Griffin). S. Stph. Coll., 1884-85; Joh. Hop.

- Un., 1885-86; Balt. Med. Coll., M.D., 1891; Un. Va., 1901; Theol. Sem. Va. D—1889, P—1902. Bp. Adams. m. Frances Macnab, Idaho, June, 1902. F. Asst. Eman. Ch., Baltimore, Md., 1890-91; S. Whittemarsh—"Easton," 1892-93; China, 1893-1900; Un. Va. 1900-01. Salmon City, Ida., 1901-03; N. Yakima, 1903-04; The Dalles, Ore., 1904-07; Portland, Ore., 1907-08; Hood River, 1908-09; Los Angeles, Cal., 1909-11; Oregon, 1911-15; R. S. Luke's Ch., Coeur d'Alene, Ida., 1915-16; The Wilderness, Crescent, Oreg., 1916-19. Del. Gen. Conv., Richmond, 1907; Del. Amer. Frison Cong., Buffalo, 1916.
- COLLINS, James Monroe**, 4708 Kingessing Ave., Phila., Pa.—R. Ch. Atone, Phila., Pa., 1918—, b. Philadelphia, Pa., Feb. 28, 1882; s. James Watson Reid Collins and Alvaretta (Monroe). Un. Pa. A.B., 1911; Pa. Div. Sch., 1913. D—1913. Bp. Rhinelander, P—1914. Bp. Vincent. m. Evelyn Risley, July 31, 1916. F. R. S. Paul's Ch., Lansing, Mich.
- COLLINS, John Alfred**, 1286 Main St., Santa Clara, Calif.—R. Ch. Ho. Sav., Santa Clara and R. S. Luke Ch., Los Gatos, Calif., 1919—, b. Brooklyn, N. Y., March 1, 1887; s. Charles Marian Collins and Gertrude Emma (Mal-mene). Pac. Div. Sch., 1918. D—1918, P—1918, Bp. Nichols. m. Amy Margaret MacMurry, Sept. 30, 1918.
- COLLOQUE, Edwin Walter**, 1060 Amsterdam Ave., N. Y. C.—Curate, Ch. of Holy Com., N. Y. C., 1917—, St. S. B.A. and M.A., 1871-76; G. T. S., 1876; Wesl. D.D., 1896. D—1876, Bp. Scarborough, P—1877, Bp. Bedell. m. Mary Louise Orrok, Apr. 17, 1876. F. R. S. Paul Church, Medina, O., 1876; S. Paul Church, Fremont, O., and S. Mark, Cleveland, O., 1887; R. S. Paul, Oxford, N. Y., 1888; S. Joh., Sewaren, N. J., 1901-06; R. S. Mary's Ch., Mohegan Lake, 1906-16.
- COLLOQUE, Orrok**, Bolton Road, Inwood, New York City, Chapel House of Mercy and House of Rest, N. Y. City., 1918—, b. Medina, Ohio, Nov. 17, 1877; s. Rev. Edwin Walter Colloque and Mary Louisa (Orrok). Trin. Coll. A.B., 1899; Colb. Un. A.M., 1907; N. Y. Un. Ph.D., 1904; G. T. S., 1902. D—1902, Bp. Worthington, P—1903, Bp. Potter. m. Frances Ann Shackelford, Griffin, Ga., Aug. 25, 1903. F. Cur. Calv. Ch., N. Y. C., 1907-08; R. All SS. Ch., Appleton, Wis., 1908-10; Vic. S. Andr. Ch., Millinocket, Me., 1910-12; Vicar S. James Ch., Old Town, Me., 1912-18.
- COLLORON, Cuthbert Walter**, R. F. D. 2, Nashotah, Wis.—R. Gr. Ch., Hartland, P-in-C. S. Peters, North Lake, Ho. Innocents, Pine Lake, all in Wis., 1919—, b. Aug. 28, 1888. Un. So., B.A.; Sch. Theol., Oxford, 1912; Nash. Grad. 1914. D—1913, P—1914, m. Mary Phelps Card, June 5, 1912. F. P-in-C. Gr. Ch., Hartland, S. Peters Ch., North Lake, S. Barth., Pewaukee, all in Wis., 1914-15; R. S. Joh., Portage, Wis., 1915-16; Loc. Ten. Gr. Ch., Waycross, Ga., 1918-19; Loc. Ten. S. Luke, Atlanta, Ga., 1919.
- \***COLMORE, Rt. Rev. Charles Blayney**, P. O. Box 1115, San Juan, Porto Rico—, Bishop of Porto Rico, 1913— and in chg. adjacent and Virgin Islds.. b. Victoria, Tenn., Mar. 31, 1879; s. Robert Lionel Colmore and Priscilla Diana (Addenbrooke). Un. So. B.A., 1898, M.A., 1900, B.D., 1903, D.D., 1914. D—1903, P—1904, Bp. Gailor. Con. Bp. Dec. 17, 1913 by Bpp. Tuttle, Weed, Gailor, Van Buren, Knight, Guerry. m. Sarah Rogers Palmer, Fernandina, Fla., Nov. 18, 1903. F. Pulaski, Tenn., R. Ch. Mess., 1903-04; Cur. Mt. Pleasant, Tenn., Havana, Cuba; Dean Ho. Trin. Cath., 1905-13.
- COLSTON, A. Vaughan**, Y. M. C. A., Roanoke, Va.—Archd. Roanoke. D—1878, P—1879, Bp. of Chester, Eng. F. Cur. S. Matt., Liverpool, Eng.; Chr. Ch. Blackheath, London, Eng.; R. Le Mars, Ia.; S. Mary's, Tuxedo Park, N. Y.; R. Ch. Ho. Comf., Richmond, Va., and Archd. Tidewater; R. Emman. Ch., King and Queen C. H., Va.—\*
- COLTON, A.**, Tupper Lake, N. Y.—R. S. Thom. Ch., Tupper.—\*
- COLTON, William Neely**, Irvington, N. Y.—R. S. Barn. Ch., 1914—, b. Beatrice, Neb., Sept. 18, 1875; s. Joseph Scudder Colton and Sophie (Neely). Ho. A.B., 1897; G. T. S., 1903. D—1903, Bp. Potter, P—1905, Bp. Griswold. m. Margaret Whitney, N. Y., Dec. 28, 1904. F. Cur. Gr. Ch., N. Y. C.; Mssy. Concordia, Kan.; Hd.-Mast. S. Joh. Ch. Mil. Sch., Salina, Kan.; Dean S. Paul Cath. Oklahoma City, Okla.—\*
- COLVIN, Otway**, Allegan, Mich.—R. Ch. Gd. Shpd., Allegan, Mich.—D— and P—1889, Bp. Knickerbocker. F. R. S. Joh. Mount Vernon, Ind.; Chr. Ch., Cape Girardeau, Mo.; R. Gr. Ch., Ottawa, Kan.\*
- COMBS, Lawrence Rosseau**, Lancaster, Va.—R. Chr. Ch. Par., Lancaster, Va., 1902—, b. Stafford Co., Va., Sept. 15, 1858; s. Seth R. Combs and Sarah Elizabeth (Edrington). D—1883, Bp. Whittle, P—1884, Bp. Randolph. m. Minnie R. Jacobs, Alexandria, Va., Nov. 21, 1883. F. R. Chr. Ch., Gordonsville, Va., 1883-88; Covington, Va., 1888-97; Seaford, Del., 1897-01; Asst. Rev. Martin Johnson, 1901-02.
- COMFORT, James William**, 610 Perry St., Vincennes, Ind.—R. S. Jas. Ch., Vincennes, 1913—, b. England, May 5, 1852; s. Isaac Comfort and Lydia (Borrow). London Coll. D—1906, P—1907, Bp. Francis. m. Harriet Ann Stubbs, London, England, Dec. 17, 1879. F. Chapl. Indiana Refor. Men., 1898-08; S. Paul Ch., Glencoe, Pa., 1908; S. Paul Ch., Columbus, Ind., 1909. Exam. Chapl. Dio. Ind.
- COMPSON, Frederick Enoch James**, 406 Mifflin St., Huntingdon, Pa.—R. S. Joh. Ch., Huntingdon, 1918—, Chapl. St. Reformatory, Huntingdon, 1918—, b. St. Helens, Pa., Jan. 1, 1885; s. Rev. William Round Compson and Emma (Green) Temple U. of Pa., L.Th., B.D.; U. of Chic., D.C.L.; Post Temple, Un. Pa., 1913, L.Th. D—1916, Bp. G. M. Williams, P—1916, Bp. Weller. F. Manistique, Mich., Mattoon, Ill., 1916-18. Writings, "Men of the New Testament," 1916; "Studies in the Spiritual Life," 1918.
- COMPTON, William Carl**, 7 Burke Terrace, Rochester, N. Y.—R. Ch. Asc., Rochester, N. Y., 1914—, b. Lockport, N. Y., Nov. 21, 1878; s. William Chambers Compton and Mary Alice (Goodman). Hob. B.A., 1904; G. T. S., 1907. D—1909, P—1910, Bp. Walker. m. Elizabeth Mae Lipsey, Silver Creek, N. Y., Aug. 4, 1914. F. In-C. S. Alb. Par., Silver Creek, N. Y., 1909; R. same 1910-12, with chg. S. Pet. Mssn., Forestville, N. Y.; R. S. Luke Ch., Anchorage, Ky., and in-C. S. Thos. Mssn., Lyndon, Ky., 1912-14. Secy. Bd. Mssns. of Archdy., Rochester, N. Y., 1916-17. Asst. Sec. Dioc. of West. N. Y., 1919-20; Sec. Ch. Exten. Soc. of Rochester, 1918-20.
- CONE, Herbert Dunbar**, 301 West Church St., Salisbury, Md.—R. S. Pet. Ch., Salisbury, 1918—, Wm. Res. Un., B.A., 1878; Pr. Theol. Sem., 1881. D—1891, P—1891, Bp. Leonard. F. R. Chr. Ch., Warren, O., 1891; R. Chr. Ch., Bridgeport, Conn., 1895; Gr. Ch., Nutley, N. J., 1903-11; Ho. Trin. Par., Phila., Pa., 1911-16; Archd., Meadville Dio., Erie, 1916-18.
- CONE, William Osmond**, 322 N. 12th St., Quincy Ill.—Dean Cath., Quincy, Ill., 1914—, b. Bound Brook, N. J., July 6, 1866; s. Orson Childs Cone and Catherine (Talmage). G. T. S., 1891. D—1891, P—1891, Bp. Spalding. m. Elizabeth Mary Booth, Maryland, May 8, 1893. F. Asst. Ho. Trin. Ch., Pueblo, Colo., 1891-92; R. S. Thom. Ch., Alamosa, Colo., 1892-97; R. Ch. Asc., Pueblo, Colo., 1897-05; R. S. Joh. Ch., Barrytown, N. Y., 1905-07; Chapl. S. Mary Sch., Knoxville, Ill., 1908-11; P-in-C. Ch. Gd. Shpd., Quincy, Ill., 1911-14; Ex. Chapl., Colo., 1900-05; Exam. Chapl., Quincy, Ill., 1908; Stndg. Com., Quincy, Ill., 1916; Pres. Assoc. Char. Pueblo, Colo., 1903-05; Secy. Quincy Relief Com., 1916—, V. Pres. Assoc. Char. 1918.
- CONKLIN, Randall William**, 352 Thirteenth Ave., Newark, N. J.—R. S. Alban's and S. George's Mssns., Newark, N. J., 1916—, b. Brooklyn, N. Y., Mar. 14, 1884; s. James W. Conklin and Susan Jane (Wilson). Syr. Un. 1911; Drew Theol. Sem., 1915. D—1916, P—1917, Bp. Lines. m. Harriet Patrick Teelin, Rome, N. Y., June 15, 1910. F. Meth. Epis. Ch.
- CONNOP, Herbert**, Hollidaysburg, Pa.—R. Holy Trin. Ch., Hollidaysburg.—\*
- CONOVER, James Potter**, Gladstone, N. J.—Head Master S. Bernard's Sch., Gladstone,

- 1919.— b. New York City, Oct. 10, 1858; s. Richard Stevens Conover and Sarah Jones (Potter). Colmb., B.A. m. Mary Bowman Coit, Concord, N. H., June 25, 1890. F. Mast. S. Paul Sch., Concord, N. H., 1915; R. S. Luke Ch., Greenwich, R. I., 1915-18. Author: "Memoirs of a Great Schoolmaster" (Houghton Mifflin Co., 1906; "Personality in Education" (Moffit, Yard & Co., N. Y., 1908). Red Cross Chapl., A. E. F., 1918-19.
- CONOVER, Thomas Anderson**, Bernardsville, N. J.—R. S. Bern. Ch., Bernardsville, N. J., 1899-Tr., B.A., 1890. D—1894, Bp. Talbot, P—1896, Bp. Scarborough. F. Assoc. Mssy. Trenton, N. J., 1894-99.—\*
- CONVERSE, Duncan**, 35 Bowdoin St., Boston, Mass.—Cur. Ch. S. Joh.-the-Evang., Boston, Mass.—\*
- CONWAY-CHEESEMAN, Thomas W.**, 315 W. 4th St., Junction City, Kan.—R. Ch. the Covenant, Junction City, 1918.— b. Sincoley, Eng., Feb. 24, 1865; s. Robinson Cheeseman and Harriet (Hudson). M.A., New Coll., London, Eng., 1884. D—1902, P—1902, Bp. Morrison (Iowa). m. Kate Conway, Oct. 31, 1890. F. R. S. Paul Ch., Creston, Ia., 1901; R. S. Stph. Ch., Menasha, Wis.; S. Phil. Ch., Circleville, O.; R. Ch. S. Joh. Bapt., Mt. Carmel, Ill.; R. S. Paul Ch., Pekin, Ill.; Author: "Hymns for Holy Week" (3 series); "What the Church Expects of Her Members"; "The Purpose of Lent," and Sermons and Addresses.
- COODER, Charles Lowell**, 49 Halsey St., Newark, N. J.—Non Par.; Chapl. City Missn., Newark, 1914.— Pr. Theol. Sem., B.D., 1880; Pr. Un., M.A., 1881; Woos., B.A., 1877; D.D., 1895. D—1888, P—1889, Bp. Rulison. F. Chr. Ch., Pottstown, Pa., 1889-1900; Chapl. N. J. State Reformatory, 1904.—
- COOK, Charles Hall**, 821 27th St., Denver, Colo. Mssy. Asso. with A. S. P. R. Sci. Wk. b. New Richmond, O.; s. William Cook and Sophie (Inlose). Un. Mich., B.A., 1874, M.A., 1896; Un. Denver, Ph.D., 1897; Chic. Theol. Sem., B.D., 1881. D—1893, Bp. Spaulding (Colo.). P—1895, Bp. Talbot. F. Ch. Ho. Com., Rock Springs, Wyo., 1895-96; S. Stph. Ch., Longmont, Colo., 1896-99; Ch. Epiph., So. Denver, Colo., 1899-1901.
- COOK, Charles W.**, Laredo, Tex.—R. Chr. Ch., Laredo, Tex.—F. Gr. Ch., Port Lavaca, Tex.\*
- COOK, Edgar Leon**, Bergenfield, N. J.—P-in-C. All SS. Ch., Bergenfield, 1918.— b. Binghamton, N. Y., Oct. 10, 1886; s. Edgar D. Cook and Cora (Hoyt). Colgate Un., 1908-09; Drew Sem., 1913-14; G. T. S., 1915. D—1915, P—1916, Bp. Lines. m. Eleanor J. Lum, Madison, N. J., Dec. 30, 1912; F. R. S. Thom. Ch., Vernon, N. J.; P-in-C. Ch. Gd. Shpd., Hamburg, N. J., and S. Paul's Ch., Franklin, N. J., 1915-18.
- COOK, Frederick A.**, Blue Ridge, Summit, Pa.—In-C. Ch. Transfig., Blue Ridge, Summit, Pa., 1917.— F. In-C. All SS. Ch., Paradise, Pa.\*
- COOK, Herbert J.**, 414 Warren St., Beverly, N. J.—R. S. Stph. Ch., Beverly, N. J., 1911; s. Alfred H. Cook and Prudence (Lyon). Amh. Coll., A.B., 1869, A.M., 1872; Phila. Div. Sch., S.T.D., 1905. D—1873, P—1874, Bp. Huntington. F. R. S. Mark Ch., Coldwater, Mich., 1875-85; S. Barth. Ch., Englewood, Ill., 1885-87; Chr. Ch., Dayton, O., 1887-94; Calv. Ch., Conshohocken, Pa., 1895-09. Asst. S. Phil. Ch., Philadelphia, Pa., 1909-11; S. Jas. Ch., Chicago, Ill., 1894; Del. Gen. Conv., 1883; Dean Dayton, O., Convo., 1892-94; Dean Norristown, Pa. Convo., 1903-06.\*
- COOK, John Wilson**, 2010 Arch St., Philadelphia, Pa.—Non Par.—Nash, 1903. D—1903, Bp. Nicholson. P—1904, Bp. Gibson. F. Asst. S. Jas. Ch., Philadelphia, Pa.
- COOK, Philip**, 1933 St. Paul St., Baltimore, Md. R. Ch. S. Mich. and All Ang., Baltimore, Md., 1916.— b. Kansas City, Mo., July 4, 1875; s. John Darwin Shepherd Cook and Rosalie (Barlow). Trin. Coll., B.A., 1898; G. T. S., 1902; S. Joh. Coll. D.D., N. Y. C., June, 1904; m. (1) Anita Levin, N. Y. C., June, 1904; (2) Adeline H. Bassett, N. Y. C., 1911. F. Mssy., N. Dak. at Minot, Towner, Rugby, Williston, 1902-04; Asst. Min. (1904-08) and Vic. (1908-11) Chap. Incar., N. Y. C.; R. S. Mark Ch., San Antonio, Tex., 1911-16. Mem. Stndg. Com., W. Tex. Dio., 1911-16; Pres. same, 1912-15; Mem. Sch. Bd., Dio. W. Tex.; Del. Gen. Conv., 1913, 1919; Del. Prov. S. W.; Mem. Cmssn., Rac. Episcopate, 1913-16; Mem. G. B. R. E., 1912—; Mem. Dioc. Bd. Rel. Educ., Dio. Md., 1916; Mem. S. S. Com. Prov. Wash., 1916; Mem. Natl. Com. Nation-Wide Campaign. Y. M. C. A. Secy., A. E. F., for six months. Bp. Elect of Del.
- COOKE, Walter Earl**, Marcellus, N. Y.—R. S. Joh. Ch., Marcellus, N. Y.—D—1904, P—1905, Bp. Olmsted. F. R. S. Joh. Ch., Cape Vincent, N. Y.; Secy. Dio. C. N. Y., 1919.—
- COOK, William M. (A.)**, Le Solona, Pasadena, Cal.
- COOKE, Allan Worthington**, 201 Highland Ave., Newtonville, Mass.—Non Par.—b. Annapolis, Md., Dec. 29, 1872; s. Augustus Paul Cooke and Frances Rebecca (Bryan). Nash., B.D., 1907; Harv. Div. Sch., P.G., 1906-07; Un. Chic., M.A., 1915, Ph.D., 1916. D—1899, Bp. Nicholson, P—1900, Bp. McKim. m. Alice Woodhull Smith, Nov. 26, 1901. F. First M. at Wakamatsu, Iwashiro, 1902-06; Adj.-Prof. Theol. Trin. Div. Sch., Tokyo, 1905-06; P-in-C. Chr. Ch., Sendai, 1907-09; P-in-C. Morioka, 1907-11. Chapl. and Prof. O. T. and Theol. Trng. Sch. for Mssy. Women Dist. Tokyo, 1907-13; Coun. Adv.; Del. Syn.; Prof. Theol. Central Theol. Coll., Tokyo, 1915-17; Overseas, Y. M. C. A., France, 1917-19.
- COOKE, Giles Buckner**, Mathews Court House, Va.—Retired. b. Portsmouth, Va., May 13, 1838. D—1871, P—1874, Bp. Whittle. F. Mssy. among White and Colored.
- COOKE, S. T.**, Stonehouse Lane, Philadelphia, Pa.—R. Transfig. Mssn., Philadelphia.\*
- COOKE, Thomas Worthington**, 328 Irving Ave., Dayton, O.—R. S. Andr. Ch., Dayton, O., 1907— b. Providence, R. I., Apr. 26, 1872; s. Samuel Cooke and Ellen (Worthington). Brown Un. (Spec.) 1890-91; Theol. Sem., Va., 1895. D—1895, P—1896, Bp. Newton. m. Alice Hume, Jan. 5, 1898. F. R. S. Joh. Ch., Dayton, Ky., Arch., Lexington, 1903-07; Gen. Mssy. Ky. Mountains, 1902-03; Asst. Ch. Asc., Washington, D. C., 1896-98. Alt. Dep. Gen. Conv. Lex. 1902; Pres. Convo. Dayton, O., and Archd. pro tem., 1912.—
- COOKE, William**, 1207 West St., Utica, N. Y.— Archd. Utica.—D—1880, P—1883, Bp. Huntington. Archd. Central N. Y., 1906. F. M. Oriskany Falls, 1880-86; R. Emman. Ch., Adams, 1886-89; R. S. Mark Ch., Candor, 1889-90; Asst. Gr. Ch., Utica, 1890-94; R. S. Joh. Ch., Whitesboro (all in N. Y.), 1894-1906; R. S. Andr. Ch., Syracuse, N. Y.\*
- COOKMAN, Frank S.**, Hotel Plaza, N. Y. C.—Non Par.—F. Red Hook, N. Y.—D— and P—1906, Bp. Greer.\*
- COOLBAUGH, Frank Clarence**, Hotel Superior, Superior, Wis.—R. Ch. Redeem., Superior, Wis., 1917.— Ho., A.B., 1866, A.M.; Sea., B.D.; Ho., S.T.D., 1912. D— and P—1870, Bp. Whipple. F. Pres. and Mem. Stndg. Com. 1905-12; Exam. Chapl., 1902-12; Secy. Dio. S. Joh. Ch., Mankato, Minn., 1872-73; Ho. Trin. Ch., Minneapolis, 1873-75; Chr. Ch., Waukegan, 1875-80; Gr. Ch., Grand Rapids, 1880-86; Holderness Sch., 1886-92; Lafayette, Ind., 1892-1901; R. S. Andr. Ch., Cloquet, Minn., 1914; R. Chr. Ch., Hibbing, Minn., 1914-17. Dep. Gen. Conv. 1886, 1907, 1916. Mem., Minn. St. Hist. Soc.
- COOLEY, Frank Earl**, Madisonville, O.—R. Ho. Trin. Ch., Cincinnati, O., (Madisonville)—, D—1892, Bp. Peterkin, P—1893, Bp. Dudley. F. R. Danville, Somerset, Ky., 1893, with Harrodsburg, 1896; R. Emman. Ch., Cincinnati, O., 1903.\*
- COOLIDGE, John Kitteridge**, 613 Washington, Traverse City, Mich.—R. Gr. Ch., Traverse City, 1915.— Ken., B.A., 1902; Bex., 1905. D—1905, P—1906, Bp. Vincent. m. Blanche K. Borneen, Mar. 5, 1914. F. Chillicothe, 1905; Bellaire, 1905-06; Asst. Ch. Our Sav., Cincinnati, 1906-07; R. Ch. Heav. Rest, Springfield (all in O.), 1907-10; R. S. Jas. Ch., Chebovgan, Mich.; Asst. S. Joh., Detroit, 1911-12; S. Paul's, Burlington, 1912-15.
- COOLIDGE, Sherman**, 2272 Colorado Blvd., Denver, Colo.—Can. S. Joh. Cath., Denver, Colo., 1919.— b. Goose Creek, Wyo., 1863; s. Banasda and Ba-ah-noce. Shattuck Sch.; Hob., B.D.; Sea., 1884. D—1884, Bp. Whipple. P—1885, Bp. Spalding. m. Grace D. Wetherbee, Oct. 8,

1902. F. P-in-C. Wk., Wind River, Shoshoni, Arapahoe Mssn.; Mssy.; Pres. Soc. Amer. Indians.
- COOMBS, Arthur G.** (Ala.), Chicago, Ill.—
- COOPER, Albert Seth,** Ichang, China.—Mssy. in China, 1905—. Del. B.A., 1896; G. T. S., 1902. D— and P—1902, Bp. Nicholson. F. Asst. S. Mark Ch., Philadelphia, 1902-03; St. Elis Ch., Philadelphia, 1903.\*
- COOPER, C. M. W.,** Greenville, Sinoe, Liberia, West Africa.—\*
- COOPER, Edward Joseph,** Box 33, Cristobal, Colon, Panama, Canal Zone.—R. Chr. Ch., Colon, Panama— G. T. S., 1897. D—1899, P—1902, Bp. Coleman (for Bp. Starkey). F. R. S. Joh. th-the-Div., Hasbrouck Heights, N. J., 1903.
- COOPER, Joseph Holland Collier,** Gloucester, Mass.—R. S. Joh. Ch., Gloucester, Mass.\*
- COOPER, John Vanderveer,** Lynbrook, N. Y.—R. Chr. Ch., Lynbrook— b. Elizabeth, N. J., Oct. 19, 1873; s. John Cooper and Ophelia (Bronson). DeLanc. Div. Sch. D—1905, P—1906, Bp. Walker. m. Mary Cornelia Tomer, Rochester, N. Y., Dec. 20, 1898. F. R. Sodus, Sodus Center, Sodus Point, N. Y., 1905-08; R. S. Pet. Ch., Dansville, N. Y., 1908-11; Cur. S. Ann Ch., Brooklyn, N. Y., 1911-13; Cur. S. Paul Ch., Flatbush, L. I.\*
- COOPER, J. W. Denness,** Geneseo, N. Y.—R. S. Mich. Ch., Geneseo, N. Y., 1909—. T. C. T. L. Th., 1897. D—1897, P—1898, Bp. of Tor. F. Pickering, Ont., 1897-1900; Stouffville, Ont., 1900-03; East Aurora, N. Y., 1903-07; Asst. Chr. Ch., Rochester, N. Y., 1907-09; Educ. Secy. Dio. W. N. Y., 1914—. Ed. "The Sword and Shield," 1909—.
- COOPER, Placidus Michael,** Knoxville, Ill.—Chapl. and Inst. S. Mary Sch., Knoxville, 1919—. Asst. Gr. Ch., Sheboygan, Wis., 1914-16; Inst. Racine Coll., Racine, Wis., 1916-18; Instr. S. Alban's Sch., Knoxville, Ill., 1918-19. Adv. to P., 1920.
- COOPER, Robert O.,** Riverside, Ill.—R. S. Paul's Ch., Riverside, 1908—. F. R. Emman. Ch., Detroit, Mich.; S. Mark Ch., Toledo, O.; S. Joh. Ch., Chicago. Exam. Chapl. Dio. Mich., 1890-93; Dean of Northwestern Convo. Dio. O., 1896-98.\*
- COPELAND, Frank S.,** West Branch, Mich.—M-in-C. Trin. Ch. West Branch, and unorgan. Mssns. Grayling and Gaylord. D— and P—1917, Bp. G. D. Williams.\*
- COPELAND, George,** Weldon, Pa.—R. S. Pet. Ch., Weldon, Pa.—Laf. A.B., 1903; Phil. Div. Sch., 1905-08. D—1908, P—1909, Bp. Whitaker. F. Asst. Ho. Trin. Ch., Philadelphia, 1908-10; M-in-C. S. Amb. Mssn., Philadelphia, 1910.\*
- CORBETT, Alexander Stuart,** (W. Mo.), Omaha, Neb.—F. R. Chr. Ch., Boonville, Mo.
- CORBIN, C. Canterbury,** 114 Sylvan Ave., Asbury Park, N. J.—R. S. Aug. Ch., Asbury Park. F. R. S. Clement Ch., Mt. Vernon, N. Y.—\*
- CORBITT, Charles Alexander,** 2305 Pierce St., Sioux City, Ia.—Non Par.—D—1896, P—1899, Bp. Nicholson. F. P-in-C. Trin. Ch., Denison; S. Joh. Ch., Vail, and Trin. Ch., Carroll (all in Ia.)\*
- CORDICK, William J.,** Plymouth, Ind.—R. S. Thom. Ch., Plymouth, Ind.—Nash., 1892. D—1891, P—1892, Bp. Grafton. F. R. Menasha, Wis., 1891-94; S. Andr. Ch., Ashland, Wis., 1894-98; S. Joh. Ch. Wausau, Wis., 1898-1902; S. Alb. Ch., Superior, Wis., 1902-06; Ho. Trin. Ch., Pueblo, Colo., 1906-11; R. Trin. Ch., Plymouth, Ill. Dean Pueblo Deanery; Dep. Gen. Conv. Fond du Lac, 1898.\*
- CORNELL, Frederick Widmer,** City Hospital Blackwell's Island, N. Y. Chapl. N. Y. Prot. Epis. City Mssn. So., 1918—. b. Jonesville, Saratoga Co., N. Y.; s. Samuel B. Cornell and Betsy (Rhodes). S. Stph., B.A., 1891; G. T. S., 1894. D—1894, P—1895, Bp. Seymour. F. S. Pet. Ch., Chesterfield, Ill., 1894-96; Ch. Ho. Innoc. St., Louis, Mo., 1896-1900; Hosp. Mssy. St. Louis, 1900-05; Chr. Ch. East Angus, F. Q. (Can.), 1905-06; Mssy. N. Y. Epis. City Mssn. Soc., 1906-10; Vic. S. Thom. Chap. N. Y., 1910-12; R. Gr. Ch., Millbrook, N. Y., 1912-18.
- CORNELL, George Henry,** 788 Stevens Ave., Pasadena, Cal.—(Retired). b. Bradford, N. Y. Mar. 21, 1852; s. J. Cornell and Mary (Groves). Hob., A.B., 1879, M.A., 1880; Gris., D.D., 1895. D—1881, P—1882, Bp. Spalding, m. Hattie L. Gaylord, Geneva, N. Y., Nov. 30, 1879. F. R. S. Matt. Ch., Laramie, Wyo., 1881-88; R. S. Thom. Ch., Sioux City, Ia., 1888-03; Vic. Calv.
- Cath., Sioux Falls, S. D., 1903-07. Dean Sioux City Convo., 1889-1907; Mem. Stndg. Com.; Ex. Chapl., 1892-1906; Del. Gen. Conv. 1895, 1898, 1901; R. Ch. Asc., Sierra Madre, Calif., 1909—. Author: Sermons.
- CORNELL, John, R. F. D. No. 2,** Newport, R. I.—Asst. Min. Ascen. Mem. Ch., N. Y. C., 1913—. b. New York City, 1839; s. Isaac Russell Cornell and Elizabeth Mary (Duyckinck). Prin., A.B., 1859, A.M., 1862; G. T. S. D—1863, Bp. Odenheimer, P—1864, Bp. Potter. m. Margaret Kathrina (Osterberg).
- CORNICK, John Cason,** Oceana, Va.—R. East Lynnhaven Par., 1916—. b. Princess Anne Co., Va., 1858; s. Henry Thomas Cornick and Fannie (Cason). Va. Theol. Sem., 1890. D—1890, P—1891, Bp. Whittle. m. Lucetta Madison Mason, 1893. F. R. S. Jas. Ch., Northam Par., 1890-91; Westover Par., Va., 1891-1907; R. Onancock, Va., 1907-1916.
- CORNISH, Andrew Ernest,** 62 Tradd St., Charleston, S. C.—R. Ch. Redeem. (Harriott Pinckney Home for Seamen) and R. S. Joh. Chap., 1916-. b. Aiken, S. C., Dec. 4, 1861; s. Rev. John Hamilton Cornish and Martha Sarah (Jenkins). Ho. Com. Ch. Inst.; Un. So. Sewanee; Theol. Dept. Un. So., 1885. D—1885, P—1886, Bp. Howe. m. Sarah Catherine Fairbanks, 1889. F. M. Graniteville and Stations, 1888-93; City Missn., Charleston, S. C., 1893-1906; R. S. Paul Ch., Summerville, S. C., 1906-08; Archd. (colored people), S. C., 1908-10; R. Trin. Abuttut, 1910-13; R. S. Joh. Ch., Tampa, Fla., 1913-16.
- CORNISH, Joseph Jenkins,** 115 W. North St., Valdosta, Ga.—Vic. Chr. Ch., Mssy. to S. Jas. Ga., 1917—. b. Aiken, S. C., 1855; s. Rev. John H. Cornish and Martha Sarah (Jenkins). Un. So., B.S., 1881; G. T. S., 1886. D—1886, P—1887, Bp. Potter. m. Elizabeth Percy Hereford, Sept. 3, 1890. F. Asst. S. Luke Ch., N. Y. City, 1886-87; Asst. Calv. Chap., N. Y. City, 1887-89; R. S. Jas. Ch., Baton Rouge, La., 1889-97; Bowling Green, Ky., 1897-1900; Forest City and Marianna, Ark., 1900-03; S. Joh. Ch., Marianna, Ark., 1903-07; City Mssy. and S. Joh. Chap., Charleston, S. C., 1907-08; Exam. Chap. Dio. Ark., 1905-07; Dean Huntsville Convo., 1908; R. S. Joh. Ch., New Decatur, Ill., 1909-17.
- CORNWELL, Arthur Temple,** Bolivar, Tenn.—Principal S. Katharine's Dioc. Sch. for Girls, 1919—. b. Bayonne, N. J., Oct. 27, 1873; s. Arthur Temple Cornwell and Catherine DeCoudres (Allaire). D—1908, P—1910, Bp. Grey. F. Ch. Ho. Innoc. Key West, Fla., 1910; S. Paul Ch., Charleston, S. C., 1911-14; R. S. Jas. Ch., Eufula, Ala., 1915-19. Author: "The Word of the Truth" (Truth Pub. Foundation, Eufula, Ala., \$1.00).
- CORRELL, Irvin H.,** Kyoto, Japan.—Mssy. Kvo-to, Japan—. Dick., D.D., 1893. D—1892, P—1892, Bp. Partridge. Author: The Being and Attributes of God (in Japanese).
- CORSER, Harry P.,** Wrangell, Alaska.—P-in-C. S. Phil. Ch., Wrangell, Alaska.—D— and P—1907, Bp. Rowe.\*
- COSBEY, Edward,** Kenmore, N. Y.—R. Adv. Ch., Kenmore, N. Y.—D—1908, P—1909, Bp. Whitaker. F. Asst. S. Mark, New York.\*
- COSBEY, James,** 96 Jewett Ave., Buffalo, N. Y.—R. Ch. Gd. Shpd., Buffalo, N. Y., 1911—. b. Stanhope, Eng., June 27, 1879; s. Rev. James Cosbey and Ellen (Jump). Phil. Div. Sch., B.D., 1908. D—1907, P—1908, Bp. Whitaker. m. May F. Clapham, Philadelphia, Pa., June 29, 1909. F. Cur. S. Jas. Ch., Philadelphia, Pa., 1907-08; R. Aboukir, Jamaica, B. W. I., 1908-09; Ch. Epiph., Cincinnati, O., 1909-11.
- COSTELLO, John,** Eastfield, Edinburgh Road, Willoughby, Sydney, New South Wales, 1918—. b. Sydney, N. S. W., Australia, Oct. 25, 1855; s. David Costello and Ann (Sauce). D—1904, P—1909, Bp. Darlington. F. R. Mt. Carmel and Centralia, Pa., 1907; R. Northumberland, Cattiwassa, Riverside, all in Pa., 1908; Wavynboro, Pa., 1908-09; Everett and Bedford, Pa., 1909-10; R. Kurri Kurri, Australia, 1911-13; R. Gosford, Australia, 1913; Staff, Cath., New Castle, Australia, 1914; Chapl. Sanitor., Mt. Alto, Pa., 1914-17; Chapl. Bellevue Hosp., N. Y. C., 1917-18.
- COTTER, Francis J.,** Mssy., Wchang, China.—F. Asst. S. Joh. Ch., Hankow, China.—
- COTTON, John Lyman,** 12 Farrell St., Newburgh, N. Y.—R. S. Paul Ch., Newburgh, N. Y., 1916—. b. Ontario, Can., June 25, 1882; s. William Cotton and Margaret (Lewis). Tor. Un., B.A.,

- 1910; Wycl. Coll., 1912. D—1912, Bp. Toronto. P—1915, Bp. Fredericton. F. Cur. S. Luke Ch., St. John, New Brunswick, Can., 1912-15.
- COTTON, Robert Hammond**, 1313 W. 26th St., Minneapolis, Minn.—Retired, 1907—. b. St. Helier's, Jersey, Oct. 6, 1841; s. Robert Cotton and Mary Ann (Wilsher). London Un., M.A., 1879; B.Sc., 1887. D—1877, P—1878, Bp. Fraser (Manchester, Eng.). m. Jane O'Connor Allen, Hull, Eng., Oct. 27, 1863. F. various parishes in Eng., 1879-90; St. Peter, Minn., 1890-93; Glenwood, Minn., 1893-94; Gilbertsville, Albany, 1895; S. Jas. Ch., St. Paul, Minn., 1895; Chr. Ch., Oak Cliff, Dallas, 1895-96; R. Trin. Ch., Ft. Worth Tex., 1896-1907. Exam. Chapl. Dio. Dallas, 1897-1900. Author: "Essays and Sermons on Prohibition and Other Subjects."
- COULANGES, V.**, Coustard, Haiti—R. Ch. Transfiguration, Coustard, Haiti.\*
- COUPER, Everett Wilson**, 1812 Jefferson St., Duluth, Minn.—Dean, Trinity Cathedral, Duluth, April, 1918—. b. Blue Earth, Minn., Oct. 6, 1875; s. John Henry Couper and Elizabeth Anne (Wilson). Un. Minn., B.S., 1899; Sea., B.D., 1902. D—1902, P—1903, Bp. Edsall, m. Virginia Herbert, St. Paul, Minn., Oct. 8, 1902, F. H. All S.S. Ch., Northfield, Minn., 1902-05; S. Joh. Ch., Springfield, Mo., 1905-06; R. S. Joh. Ch., Spokane, Wash., 1906-09. Secy. Dist. Spokane, Wash., 1908-09; R. Chr. Ch. Par., Alameda, Calif., 1909-18; Secy. Stndg. Com., 1919—; Dep. Gen. Conv., 1919.
- COUPER, William Edgar**, Coquille, Ore.—Vic. Coast Bay Mssns., Ore., 1918—. b. Minnesota, Jan. 27, 1871; s. John Henry Couper and Elizabeth Ann (Wilson). Ho., A.B., 1894, A.M., 1898; Sea., B.D., 1897. D—1897, P—1897, Bp. Gilbert. F. R. Ho. Trin. Ch., Luverne, Minn., 1897-1900; S. Mark. Ch., Yreka, Cal., 1900-04; S. Paul Ch., Modesto, Cal., 1904-07; S. Stph. Ch., San Luis Obispo, 1907-10; R. S. Paul Ch., San Francisco, Cal., 1910-17.
- COUPLAND, Robert Saunders**, 2115 Chestnut St., New Orleans, La.—R. Trin. Ch., New Orleans, La., 1911—. W. and M., B.A., 1891, D—1894, Bp. Whittle, P—1895, Bp. Randolph. F. Asst. S. Luke Ch., Norfolk, Va., 1895-97; R. S. Jos. Ch., Covington, Ky., 1897; Ch. Asc., Baltimore, Md.\*
- COUSINS, Frederick**, Weldon, N. C.—R. Gr. Ch., Weldon.\*
- COVELL, David Ransom**, 219 C. St., N. W., Washington, D. C.—In-C. Trin. Ch. and Community House, Soc. Ser. Secy.; Dio. Wash., 1919—. b. Richfield Springs, N. Y., Mar. 14, 1887; s. Luther W. Covell and Lefa Ann (Ransom). Geo. Wash. Un., B.A., and M.A.; G. T. S., 1913, B.D., 1918. D—1913, P—1914, Bp. Harding, m. Mary Testcourt Schuerman. F. R. Chr. Ch. and S. Matth. Chap., Washington, D. C.
- COVELL, Herbert Edson**, 1315 McCormick Ave., Ozone Park, N. Y. C.—R. Ch. Epiph., Ozone Park, N. Y. C., 1916—. b. Eastman, Wis.; s. Walter K. Covell and Frances C. (Kenyon). Un. Nebr., A.B., A.M.; Ep. Theol. Sem., B.D., 1904. D—1905, P—1906, Bp. Lawrence. F. Cur. Ch. Asc., Fall River, Mass., 1905-06; Cur. S. Thom. Ch., Brooklyn, N. Y., 1907-08; R. S. Thom. Ch., Ravenwood, L. I., 1908-12; P-in-C. Ch. Adv., Brooklyn, N. Y., 1912-16.\*
- COVINGTON, Henry Harris**, 1134 Westover Ave., Norfolk, Va.—R. S. Paul Ch., Norfolk Va., 1913—. b. Bennettville, S. C., Aug. 3, 1870; s. Harris Covington and Alice M. (Emanuel). Un. N. C.; Va. Theol. Sem., B.D., 1900. D—1900, P—1901, Bp. Capers, m. Marie D. Lee, Sumter, S. C. F. R. Ch., Ho. Conf., Sumter, S. C., 1900-13. Exam. Chapl.; Mem. Stndg. Com.; Dep. Gen. Conv., 1904-10; Chmn. Finance Com. Dio. So. Va., 1915-16; Chm. Ch. Pen. Fund Com.; Dep. Gen. Conv., 1919.
- COWAN, John Joseph**, British Honduras—(Letter Dim. given.)—Temple Un.; Sea., B.D., 1910. D—and P—1910, Bp. Mann. Mssy. F. R. S. Aug. Ch., Kohala, Hawaii.—\*
- COWLEY-CARROLL, Hubert**, 515 Park Ave., Plainfield, N. J.—Port Chapl. N. Y. C. Mission Society, 1920—. b. London, Eng., Nov. 4, 1879; s. Henry Cowley-Carroll and Jane Constance (Thompson). Un. Cal., M.A., 1912; Pac. Div. Sch., 1905; G. T. S., B.D., 1906. D—1905, P—1905, Bp. Nichols, m. Claire Marshall, daughter of the late Benj. Marshall, M.D. U. S. N., San Francisco, Calif., June 19, 1905. F P-in-C. S. Paul's Ch., Visalia, Cal., and S. John's
- Ch., Tulare, Cal., 1905-08; R. St. John's Ch., Ross, Cal., 1908-15; R. S. Step. Ch., Olean, N. Y., 1915-18; Y. M. C. A., Secretary and Chapl. Overseas, 1918-19; Secy. Soc. Ser. Comm. Dio. Cal., 1914-15; Dep. Cal. Comm. Immigration and Housing, 1913-14; Executive District Secy., Western N. Y.; Near East Relief, 1919-20. Author: "A Survey of an Industrial Community" (1914); "Emmanuel Studies" (1915).
- COWLING, Edward William**, Eastville, Va.—R. Hungar Par., Northampton Co., Va.—D—1894, Bp. Whittle, P—1895, Bp. Newton, F. Mountain Wk. Va., 1894-97; R. S. Stph. Ch., Steubenville, O., 1897-1900; S. Ann's Par., Essex Co., Va., 1900-02; R. S. Thom. Ch., Norfolk, Va., 1902.\*
- COWLING, Robert Arthur**, Hibbing, Minn.—R. Chr. Mem. Ch., Hibbing, 1918—. b. Bury, Que., Can., Feb. 19, 1880; s. Robert Charles Cowling and Emma S. (French). Cookshire Acady.; Bishop's Coll., B.A., 1900. D—1903, P—1904, Bp. Dunn (Quebec), m. Florence Augusta Annett, Montreal, Can., Aug. 23, 1905; F. Mssy. Chicominti and Rabuval, Que., 1903; Mssy. and R. Hailebury, Ont., 1904; R. Parry Pound, Ont., 1909.
- COWLING, R. Cleon**, Annapolis, Md., R. F. D.—R. S. Marg. Ch. Westmin. Par., Annapolis—Va. Theol. Sem. D—1897, Bp. Whittle, P—1898, Bp. Gibson. F. Wickliffe Par., Madison C. H., Va., 1897; All S.S. Ch., Yemasee, S. C.; Chr. Ch., Middlesex.\*
- COWPER, Frederick Charles**, Route 1, East Wolfsboro, N. H.—Retired, 1919—. b. Pernambuco, Brazil, Aug. 9, 1851; s. William Henry Augustus Cowper and Maria (Cavalanti). Epis. Theol. Sch., B.D., 1881. D—1881, Bp. Neely, P—1882, Bp. Bissell, m. Emma Agnes Kidd, Somerville, Mass., Apr. 26, 1882. F. Loc. Ten. Tilton, N. H., 1881; R. Chr. Ch., Island Pond, Vt., 1881-83; S. Mary Ch., Northfield, Vt., 1883-86; Ch. Gd. Shpd., Ashcroft, Pa., 1886-88; Trin. Ch. Washington, with Canansburg, Pa., 1888-91; S. Jas. Ch., Amesbury, Mass., 1891-93; Asst. S. Paul Ch., Phillipsburg, Pa., 1893-94; Ho. Trin. Ch., Centralia, Pa., 1895-1901; S. Joh. Ch., Ashland, Pa., 1895-01; S. Joh. Ch., Huntington, Pa., 1901-04; Our Sav. Ch., Milford, N. H., 1904-05; S. Luke Ch., Woodsville, N. H., 1905-12; P-in-C. Ch. S. Joh.-the-Baptist, Sanbornville, N. H., 1912-19; Exam. Chapl. Pittsburgh, Pa., 1887. Author: Trans. Savonarola "Miserere" (Young Churchman Co., 1889, 50c).
- COX, David Willis**, McArthur, O.—R. Trin. Ch., McArthur, O.—Ken. B.A., 1869, M.A., 1872. D—1872, P—1873, Bp. Bedell. F. S. Pet. Ch., Gallipolis, O., 1872-74; S. Paul Ch., Greenville, O., 1877-80; Asst. Ch. Adv., Cincinnati, O., 1880-94; R. Ho. Trin. Ch., Madisonville, O., 1894; Belleaire, O.\*
- COX, George Benson**, 29 Vesey St., N. Y. C.—Cur. S. Paul Chap., Trin. Par., N. Y. C., 1911—. b. Bruce Co., Ont.; s. John William Cox and Mary (Boyle). Coll. West. Can., B.A., 1906; Colomb. Un., M.A., 1911; Trin. B.D., 1910; G. T. S., 1910-11. D—1907, P—1908, Bp. David Williams. F. Hanover, Dio. Huron, 1907-10.
- COX, Joseph C.**, Hemet, Calif.\*
- COX, Richard**, Third St., Manhattan, Kan.—R. S. Paul Ch., Manhattan. b. Halifax, Yorkshire, Eng., Apr. 3, 1869; s. Rev. Thomas Cox and Elizabeth (Buchanan). S. Joh. Coll. D—1903, Bp. Grisdale, P—1904, Bp. Matheson, m. Eliza Ann Scott, Toronto, Ont., Can., July 22, 1903. F. Incumb. Napinka, Manitoba, 1903-05; Weyburn, Sask., Can., 1905-08; Crookston, Minn., 1908-10; Oberlin, Kan., 1910-11; Kingman, Kan., 1911-15; R. Ch. Ho. Apos., Ellsworth, Kan.; Del. Syn. So. W., 1912, 13, 14, 15, 16, 17. Alt. Del. Gen. Conv., 1916.\*
- COX, William Edward**, 2110 Grove Ave., Richmond, Va.—R. Ch. Ho. Conf., 1916—. b. Greenville, N. C., Oct. 23, 1870; s. Calvin Cox and Emily Evelyn (Smith). Un. N. C., B.A., 1899; Un. So., B.D., 1902, D—1902, Bp. Watson, P—1905, Bp. Strange, m. Lula O'Conner, Knoxville, Tenn., Jan. 16, 1908. F. R. S. Paul Ch. (Adj. Mssms.), Greenville, N. C., 1902-07; R. S. Joh. Ch., Wilmington, N. C., 1907-16. Dep. Gen. Conv., 1913; Dep. Gen. Conv., 1916; Secy. Dio. E. Car., 1916.\*
- COX, William James**, 3604 Baring St., Philadelphia, Pa.—R. S. Andr. Ch., Philadelphia, Pa., 1911—. Dean, West Phila. Convoc., 1919—. Kings., B.A., 1898, M.A., and B.D., 1901. D—

- 1897, P.—1898, Bp. of N. S. F. Asst. S. Pet. Pro Cath. and Mast. in S. Pet. Sch., Charlotte-town, P. E. I., 1897-99; R. Pughash and Wallace, N. S., 1899; Chap. 2nd Canadian Contingent in So. Africa, 1899-1901 (Queen's Medal with 3 Clasps; Hon. Chaplaincy Canadian Militia); Asst. S. Geo. Ch., Sydney, N. S., 1901-03; Asst. Gar. Chap., H. M. Forces, Halifax, N. S., 1903-06; Asst. S. Thom. Ch., Washington, D. C., 1905-08; Vic. of Gr. Chap., Philadelphia, Pa., 1908-11.
- COX, Wm. John**, 231 Martin St., Milwaukee, Wis. R. S. Edmund Ch., Milwaukee, Wis.—\*
- COXE, Daniel Webster**, Park Ave., Stroudsburg, Pa.—Retired, 1918—b. Naseby, Eng.; s. Jesse Cox and Mary (Hobley), Ken. Coll., B.A., 1865, M.A., 1868. D—1868, P—1869, Bp. Vail. m. Florence May Lathrop, 1897. F. Asst. R. S. Paul Ch., Manhattan, Kan., 1868-72; S. Andr. Ch., Emporia, Kan., 1872-73; S. Andr. Ch., Ft. Scott, Kan., 1873-79; (Dep. Gen. Conv. Kan., 1877). S. Paul Ch., Fremont, O., 1879-85; Trin. Ch., Pittston, Pa., 1885-90; S. Andr. Ch., Alden Station, 1890-07; Mem. Dio. Bd. Mssns., 1894-19; Exam. Chaptl., 1893-96; Dep. Pan-Ang. Cong., 1898; Dep. 3rd Dep. Mssy. Council, 1909-20. Admitted Attor. and Couns. of Law by Sup. Ct. of O., 1866; R. Ch. Gd. Shpd., Milford, 1907-12; Chr. Ch., St. Stroudsburg, Pa., 1912-18; Archd. Seranton, 1894-1919; Prin. Prep. Dep. Washburn Coll., Kan., 1867-68; Prin. Pub. Sch., Manhattan, Kan.; Asst. Secy. Dio. Kan.; Mem. Ecol. Com. Dio. Ohio; Life Mem. Amer. Bible Soc. Eban. Educ. Soc., 1919-20; Grand Chaptl. of A. F. and A. M., Kan.; Gr. Pat. for 8 yrs. of Gr. Chapt. O. E. S., Kan.; Gr. War. of Gr. Lodge, A. F. and A. M., 1878; Dep. Gr. Pat. of O. E. S. to Gr. Lodge of O., 1888-95; Dep. Gr. P. of O. E. S. O., 1880-85; for Pa., 1885-1887.
- COXE, James Boyd**, 4005 Washington Blvd., St. Louis, Mo.—R. Trin. Ch., St. Louis, Mo., 1909—b. Reading, Pa., May 2, 1878; s. William Ellery Channing Cox and Frances (Yeomans), Wm. Coll., B.A., 1900; Nash., 1906. D—1905, P—1906, Bp. Weller; F. Asst. S. Paul Cath., Fond du Lac, Wis., 1906-07; R. All SS. Ch., Appleton, Wis., 1907; R. Gr. Ch., Sheboygan, Wis., 1907-09. Mem. Dio. Bd. Mssn., 1915.\*
- COYKENDALL, Glenn B.**, 68 St. Paul's Place, Brooklyn, N. Y.—Asst. S. Paul Ch., Flatbush, Brooklyn, 1919—b. Napoleon, Mich., Jan. 12, 1885; s. Mark W. Coykendall and Eva (Brown), Colum. Un. A. B.; Sewanee; G. T. S. D—1916, P—1917, Bp. Greer. F. R. S. Stph. Ch. Armonk, N. Y., 1916-17; Cur. S. Joh. Ch., Stamford, Conn., 1917-1919.
- CRABTREE, Albert**, 333 La Grange St., West Roxbury, Boston, Mass.—Mssy. to penal and reform. institutions, 1916—b. Bury, Eng., Nov. 4, 1868; s. Nathan Crabtree and Hannah (Pickstone), Trin. Coll., B.A., 1892, M.A., 1895; Epis. Theol. Sch., B.D., 1895. D—1895, P—1896, Bp. Lawrence, m. Lena Priscilla Joyce, Pawtucket, R. I., June 15, 1899. F. R. Emman. Ch., Manville, R. I., 1895-1907; R. All SS. Ch., Attleboro, Mass., 1907-09; Vic. Ch. Redeem., So. Boston, Mass., 1909-16; Chaptl. Dio. Mass., 1911-14; Epis. Chaptl. Mass. State Pris., 1911-16.
- CRACKNELL, Thomas George**, 408 W. 23rd St., N. Y. C.—Cur. Ch. the Epiph., N. Y. C., 1919—b. Eaton, Norwich, Eng., July 4, 1859; s. Richard Cracknell and Emma (Driver). Great Yarmouth Sch. Norfolk, Eng.; Kings Coll.; Windsor, N. S., 1908; Kings Coll., London, Eng., 1906; G. T. S., 1909. D—1907, Bp. of Calgary, P—1909, Bp. Richardson. m. Florence Ward, Oct. 25, 1911. F. Asst. Ch. Transfig., N. Y. City, 1918-19.
- CRAFT, Ernest Judson**, Kansas City, Mo.—R. S. Geo. Ch., Kansas City, Mo.—D—1894, P—Bp. W. A. Leonard, R. Chr. Ch., Bridgeport. F. R. Gr. Cleveland Ch. (S.); R. S. Andr. Elyria, 1902; S. Tim. Ch., Massillon, O.; R. Chr. Ch., Bridgeport, Conn.\*
- CRAFT, Milton Arthur**, 46 Carroll St., Trenton, N. J.—R. Gr. Ch., Trenton, N. J., 1896—Theol. Sem. Va., 1892. D—1892, P—1893, Bp. Randolph. F. Asst. Epiph. Danville, Va., 1892-93; Asst. S. Mich. Ch., Trenton, N. J., 1893; In-C. S. Mich. Ch. (now Gr.).\*
- CRAIG, Charles Edwin**, Huntington, L. I., N. Y.—R. S. Joh. Ch., Huntington, L. I., N. Y., 1910—b. Colchester, Eng., July 21, 1854; s. Edwin Newton Cragg and Annie Eliza (Wright), G. T. S., 1899. D—1877, P—1900, Bp. Doane, m. Mary Eliza Dowd, N. Y. City, Nov. 29, 1910. F. Asst. Chr. Ch., Port Henry, N. Y., 1877-1898; Asst. Chr. Ch., Brooklyn, N. Y., 1898-01; R. Trin. Ch., Montepert, L. I., 1901-10. Del. Pan-Ang. Cong., 1908. Author: Hymns, Chants, Services.
- CRAIG, Egbert A.**, British Guiana, South America.—F. R. S. Luke Ch., Springfield, Ill.
- CRAIG, James Louis**, Miles City, Mont.—R. Emman. Ch., Miles City.—Ho. B.A., 1894, M.A., 1897. D—1897, Bp. Nicholson, P—1897, Bp. Talbot. F. R. S. Mark Ch., Casper, Wyo.; R. S. Mark Ch., Anaconda, Mont.\*
- CRAIG, John Woodworth**, (N'k), 980 Simpson St., New York, N. Y.—Non Par.\*
- CRAIG, Ora Wilfred**, 102 N. Main St., Manchester, N. H.—P-in-C. S. Andr. Mssn., 1912—b. Ashland, N. H., Jan. 2, 1879; s. Oliver Thomas Craig and Olive Jane (Andrews), Trin. Coll. B.A., 1903; Berk. Div. Sch., 1906. D—1906, Bp. Parker, P—1907, Bp. Niles. m. Lulo Amy Patterson, 1908. F. Cur. Trin. Ch., Claramont, 1906-07; P-in-C. of S. Jas. Ch., Laconia, N. H., and Meredith, 1907-12; Com. on New Pars. and Mssns., 1908; Advis. Ed. Ch. Mssns. Pub. Co., 1906-09; Mem. Bd., Sch. Comm., Manchester, N. H., 1916-19; Com. on Fin., 1916-19; Chrmn. Athl. Coun. 1915-19; Mem. House of Rep. Gen. Court, 1919; Chrmn. Manchester Del.
- CRAIGHILL, Francis Hopkinson**, Wytheville, Va.—R. Wythe Par., Wytheville, Va., 1909—Secy. Dio. S. W. Va., 1919—b. Suffolk, Va., May 18, 1875; s. Rev. James Craighill and Margaret Susan (Smith), Un. So. B.A., 1897, B.D., 1898. D—1898, P—1899, Bp. Nelson (Atl.), m. Mary Reese, Oct. 8, 1902. F. Asst. Chr. Ch., Macon, Ga., 1898-1901; R. S. Andr. Ch., Darien, Ga., 1902-04; Ho. Trin. Gainsville, Fla., 1904-09. Dep. Gen. Conv. Dio. Fla., 1907; Dean S. W. Convoc. So. Va., 1916-20.
- CRAIGHILL, George Peyton**, Leesburg, Va.—R. S. Jas. Ch., Leesburg, 1919—b. Lynchburg, Va.; s. George Peyton Craighill and Lydia (Langhorne), Va. Mil. Inst.; Va. Theol. Sch. D—1905, P—1906, Bp. Randolph, m. Cornelia Ludwell Laird, Virginia, June 3, 1907. F. Asst. S. Joh. Ch., Roanoke, Va., 1905-06; R. Ho. Trin. Ch., So. Boston, Va., 1906-10; R. Ch. Epiph., Richmond, Va., 1910-19.
- CRAIGHILL, Lloyd R.**, (Ank.), Anking, China.\*
- CRAIK, Charles Ewell**, 23 Eastover Court, Louisville, Ky.—P-in-C. Trin. Ch., Louisville, Ky.—b. Louisville, Ky., May 7, 1851; s. Rev. James Craik and Juliet (Shrewsbury), Trin. Coll., B.A., 1874, M.A., 1875, D.D., 1914; Berk.; Un. Louisville, D.D., 1900. D—1877, Bp. J. Williams, P—1878, Bp. Dudley. m. Nellie Hite Wilder, Louisville, Ky., Feb. 19, 1889; F. P-in-C. Saybrooke, Conn., 1877; Asst. Gr. Ch., Brooklyn, N. Y., 1877-79; M-in-C. Amer. Ch. Geneva, Switzerland, 1879-81; Dean Chr. Ch. Cath., Louisville, Ky., 1881-1917; Dean Emer. Chr. Ch. Cath., Louisville, 1917—, Mem. Stnds. Com.; Dep. Gen. Conv. 5 times; Trustee Church Home and Infirmary. Author: "The Name of the Church," "Panama Conference," pamphlets. Continuous ministry in same parish of father and son for 74 years.
- CRAIK, Charles Ewell, Jr.**, P-in-C. S. Thomas Mssn., Louisville, Ky., 1920—b. Louisville, Ky., Dec. 2, 1891; s. Charles Ewell Craik and Nellie Hite (Wilder), Ed. Patterson, Davenport, Louisville, Shattuck, Faribault; Trin. Coll., B.S., 1914; G. T. S., 1918. D—June 22, 1917, P—Nov. 14, 1918, Bp. Woodcock. F. Chg. S. James Ch., Pewee Valley, 1918-19. Cur. Geth. Ch., Minneapolis, Minn., Feb. 1919-20. Entered Y. M. C. A. War Service, June, 1918, Camp Taylor; in U. S. A. Sch. for Chaplains.
- CRARY, Edward F.**, South St. Paul, Minn.—R. S. Andr. Ch., South St. Paul.\*
- CRAVEN, Samuel Norris**, 1625 Locust St., Philadelphia, Pa.—Vic. S. Mary Chap., S. Mark Par., Philadelphia, Pa., 1915—b. Philadelphia, Pa., Jan. 10, 1863; s. David Stuart Craven and Eliza Green (Norris), Un. Pa., B.S., 1883. D—1901, P—1910, Bp. Scarborough. m. Jessie Albertine Tilge, Philadelphia, Pa., Nov. 4, 1891. F. Lay-reader Assoc. Mssn. Dio. N. J., 1899-1901; Gen. Cler. work, 1905-10; Vic. S. Joh. Chap., Chr. Ch. Par., Trenton, N. J., 1910-14; Asst. Trin. Ch., Trenton, N. J., Jan. to Nov. 1914.

- CRABNER, William Charles**, Newtown, Conn.—R. Trin. Ch., Newtown, 1917—; b. Atwood, Pa., June 17, 1883; s. David Crabner and Amanda (Baker). Alleg. Coll.; Drew Theol. Sem.; N. Y. Un.; Ph. D.; Alleg. Coll., M.A., A.B. D—1916, P—1917, Bp. Burch. m. Marie Antoinette Aldrich, Oct. 31 1914. F. Meth. Min.; Cur. Gr. Chap., N. Y.
- CRAWFORD, Angus**, 1337 21st St. N. W., Washington, D. C.—Prof. Oriental Lang. and Lit. Theol. Sem. Va., 1887—; B.A., 1874, M.A., 1884; Phil. Div. Sch., 1876; Roa. Coll., D.D.; Va. Theol. Sem., D.D. D—1876, Bp. Stevens, P—1877, Bp. Scarborough. m. Susie Brown Mt. Holly, N. J., 1880. F. R. Trin. Ch., Mt. Holly, N. J., 1876-1877; Dean Va. Theol. Sem., 1901-16. Del. Gen. Conv. 1901-16. Author: Numerous Review Art's.
- CRAWFORD, Charles Barron**, Biloxi, Miss.—Retired—; T. C. T., B.A., 1873, M.A., 1881. D—1876, P—1877, Bp. Stevens. F. S. Barn. Ch., 1873, M.A., 1881. D—1876, P—1877, Bp. Stevens. R. Redeem., Biloxi, Miss., 1905. F. S. Barn. Ch., Haddington, Phila., 1876-77; S. Jas. Ch., Eureka, Nev., 1877-85; Asst. S. Paul's Ch., Virginia City, Nev., 1885-86; S. Paul's Ch., Port Townsend, Wash., 1886-87; All SS. Ch., Spokane, Wash., 1887-92; R. Chr. Ch., Lima, O., 1893-98; Chapl. 2nd Regt. O. V. I. Span.-Amer. War, 1898-99; Archd. E. Kans., 1899-02; Archd. Kans., 1902-05; R. Ch. Redeem., Biloxi, Miss., 1905.\*
- CRAWFORD, James Jefferson**, Valentine, Neb.—R. S. James Ch., Valentine and Rural Dean, Sept. 5, 1919—; b. Mineral Point, Wis., Oct. 16, 1887; s. Geo. Wm. Crawford and Mary (White). Nash. D—1911, P—1912. F. R. S. Alban's Ch., Spooner, Wis., 1912-19.
- CRAWFORD, Mearl K.**, High Bridge, N. Y. C.—R. S. Alban Ch., High Bridge.—\*
- CRAWFORD, Oliver Festus**, Indiana, Pa.—R. Chr. Ch., Indiana and S. Peter's Par., Blairsville, Pa., 1919—; P-in-C. Gr. Mssn., Clyde, O., 1916—; b. Adrian, Mich., Sept. 2, 1885; s. Thomas Crawford and Clara Eunice (Uff). Bex. B.D., 1913. D—1912, Bp. Leonard, P—1913, Bp. Van Buren. m. Mary E. Holden, Toledo, O., May 16, 1912. F. Cur. Ch. Our Sav., Akron, O., and Mssy. S. Andr. Ch., Barberton, O., 1912-13; R. S. Paul Ch., Bellevue, O., and Trin. Par., Lyme, 1913-17. Mach. Gun. Offer. 329 Mch. Gun. Bn., 1917-18; Chpln. 310th T. G. and Mil. Pol., then of 337th Inf.; Chpl., 85th Div. and 56th Inf. to 1919.
- CRAWFORD-FROST, William Albert**, 1124 N. Eutaw St., Baltimore, Md.—R. S. Mary Ch., Emmorton, 1910—; b. Ont., Can., Oct. 29, 1863; s. William Frost and Louisa (Crawford). Un. Toronto, B.A., 1884, M.A., 1886; L. T. Wyc. Coll., Toronto, 1888. D—1888, P—1889, Bp. of Nova Scotia. m. Damaris Constance Ings. Aug. 23, 1889. F. Cur. S. Paul Ch., Charlotte-town, P. E. I., 1888-89; R. S. Geo. Ch., New Glasgow, N. S., 1889-92; Ch. Redeem., Merrick, L. I., 1892-96; Min. Ch. Ho. Conf., Baltimore, 1896-1903; Ch. Redemp., Locust Point, 1909. Author: "Old Dogma in a New Light," 1896; "The Philosophy of Integration" (May-hew, Boston, 1906).
- CREASEY, Sidney William**, Morton, Pa.—R. Ch. the Atoner, Morton, Pa., 1919—; b. London, Eng., 1875; s. William Edward Creasey and Louisa Maria (Morgan). Theol. Sem. Va., 1905. D—1905, P—1906, Bp. Funsten. m. Catharine Clifton Shaw, Boston, Mass., 1906. F. Salmon City, Idaho, 1905-07; Shoshone, Ida., 1907-10; Fort Hall Indian Reser., 1910-16; Mssy. S.-Mary-the-Virg., Nixon, Nev., 1916-18; Idaho, 1918-19.
- CREIGHTON, Frank Whittington**, 17 No. Main Ave., Albany, N. Y.—R. S. Andr. Par., Albany, N. Y., Sept., 1916—; b. Frankfort, Phila., Pa., Dec. 3, 1879; s. Thomas Creighton and Elizabeth Whittington Creighton, Phila. Div. Sch., B. D., 1915. D—1914, P—1915, Bp. Rhinelander. m. Maude R. Hawk, Belvidere, N. J., May 15, 1903. F. Lay-read. S. Barth. Ch., Wissinoming, Phil. Pa., 1906-13; Lay-read., D—, and P-in-C. Ch. Redeem., Andalusia, Pa., 1913-16.
- CRESSER, Harry Arthur Raymond**, Red Bluff, Cal.—Non Par.—Svr. D—1890, P—1891, Bp. Huntington. F. R. Fulton, N. Y., 1890-92; Greenbush, N. Y., 1892-93; Mssy. in Fla., 1894-95; Loc. Ten. S. Mich. Par., Md., 1895-96; R. S. Pet. Ch., Bainbridge, N. Y., 1896-99; R. S. Andr. Ch., Jacksonville, Fla., 1900-04; R. S. Pet. Ch., Red Bluff, Calif.\*
- CRESSON, Caleb**, Oaks P. O., Montgomery Co., Oaks, Pa.—R. S. Paul Mem. Ch., Oaks, Montgomery Co., Pa., June, 1916—; b. Oaks, Pa., Jan. 9, 1876; s. Caleb Cresson and Isabella Bloomfield (Gumbes). Un. Pa., B.S. (in Economics), 1898; Phil. Div. Sch., 1914. D—June, 1914, Bp. Garland, P—Dec., 1914, Bp. Rhinelander. m. Helen Anderson Wilson, Paoli, Pa., June 16, 1914. F. D-in-C. S. Joh. Ch., Green River and S. Jas. Ch., Kemmerer, Wyo., with 11 Mssy. stations, June to Dec., 1914; P-in-C. rural work in Chester Co., Pa., S. Mary Ch., Warrick, S. Andr. Ch., West Vincent, Pa., 1915-16. In business 14 yrs. Author: "History of Audubon Oaks," Perkiomen. Vol. Chapl. Amer. Red Cross, 4 min. men. Liberty Loan Cmssn. Food Conser., and Social Service.
- CRESSON, William Henry**, City Point, Fla.—R. Gr. Ch., Merritt, S. Luke Ch., Courtney, S. Mark Ch., Cocoa, all in Fla. D—1908, P—1911, Ep. Gray.\*
- CRICHTON, Arthur Boxer**, Bantam, Conn.—S. Paul's Ch., Bantam, and Trin. Ch., Milton, Mar. 1, 1919—; b. Dartmouth, N. S., Oct. 23, 1880; s. James Augustus Crichton and Frances Sarah (Creighton). Ep. Theol. Sch., B.D., 1910. D—1910, Bp. Lawrence, P—1911, Bp. Brewster. F. Cur. Chr. Ch., West Haven, Conn., 1910-12; R. Ch. Redeem., Lexington, Mass., 1912-14; R. Christ Ch., Canaan, Conn., 1914-19.
- CRICKMER, Reginald Aylmer**, Niobrara, Nebr.—R. S. Paul Ch., Niobrara. D—1896, Bp. Walker, P—1901, Bp. Morrison (Ia.). M. Waterville, Minn. F. Dio. Ia.; R. Trin. Ch., Litchfield, Minn.\*
- CRITTENTON, Charles Robert Denham**, 415 Duval St., Key West, Fla.—R. S. Paul's Ch., Key West, 1917—; Nash. B.D., 1887. D—1887, Bp. Brown (F. du L.), P—1888, Bp. Welles. Gen. Missy. Dio. Dallas, 1911. Pres. Stndg. Com. 1911. F. Mssns. Wis., 1887-88; S. Mark Ch., Maquoketa, Ia., 1888-90; R. All SS. Ch., Chicago, Ill., 1890-96; S. Joh. Ch., Dover, N. J., 1896-99; S. Aug. Ch., New York, 1899-1900; S. Joh. Ch., Ellenville, 1900-01; Mssy., Ill., 1901-02; R. S. Luke Ch., Denison, Tex., 1902-11; Gen. Missy., Fla., 1911-17. Dep. Gen. Conv. 1908. Author: "The Church of Eighteen Centuries"; "The Lord's Service on the Lord's Day for the Lord's People"; "Old Catholic Liturgy."
- CRITTENTON, Lawrence Augustine**, Nashotah, Wis.—Student, St., Nashotah.—b. Ravenswood, Ill., May 27, 1895; s. Charles Robert Dunham Crittenton and Lilla L. (Chubb). Racine Coll.; Nash. Ho. D—1919, Bp. Weller, P—1920, Bp. Webb.
- CROCKER, William Tufts**, 143 E. 35th St., N. Y. City.—R. Ch. Epiph., N. Y. City, 1903—; b. Fitchburg, Mass., Sept. 9, 1862; s. Chas. Thomas Crocker and Helen Elizabeth (Tufts). Harv. A.B., 1884, A.M., 1885; Ep. Theol. Sch., 1888. D—1888, Bp. Paddock, P—1892, Bp. Brooks. F. Cur. S. Geo. Ch., N. Y. City, 1888-90; R. S. Mary Ch. for Sailors, East Boston, Mass., 1891-1903. Chapl. 71st N. Y. Inf. Nat. Gd.; 54th Pioneer, A. E. F.
- CROCKET, George Louis**, San Augustine, Tex.—R. Chr. Ch., San Augustine, Texas, 1887—; Univ. So. B.L.T., 1886. D—1887, P—1888, Bp. Gregg, Sec. Dio; Dep. Gen. Conv. 1895, 1898, 1907, 1910.\*
- CROMWELL, Clinton Bradshaw**, Valparaiso, Ind.—P-in-C. S. Andr. Ch., Valparaiso, and S. Steph. Ch., Hobart—; b. Dekalb, Ill., June 22, 1882; s. Dr. Philip I. Cromwell and Kate (Hallagan). Ill. St. Nor. Un.; West. Theol. Sem., S.T.E. D—1915, P—1915, Bp. Anderson. F. R. S. Andr. Ch., Valparaiso, Ind.
- CROOK, Frederick William**, 136 Clara Ave., Ukiah, Cal.—R. Ho. Trin. Ch., Ukiah, R. Ch. Gd. Shpd., Cloverdale, both in Calif. Nash. B.D., 1879. D—1882, P—1883, Bp. Tuttle. F. Archd. Nev. Utah. Pres. Stndg. Com. Dio. Utah, 1895-97; Exam. Chapl., 1890-97; Dep. Gen. Conv., 1892, 1895, 1910.\*
- CROOK, Guy Hamilton**, Ravenswood, W. Va.—R. Gr. Ch., Ravenswood, W. Va.—D—1901, P—1902, Bp. Gravatt. F. Ronceverte, W. Va.\*
- CROOKSTON, Claude**, The Vicarage, Merrill, Wis.—Bp. Vic., Ch. of the Ascension, 1918—; Un. So.; G. T. S., 1914. D—1913, Bp. Rhinelander, P—1913, Bp. Weller.



- CROSBIE, James Edward**, Negaunee, Mich.—R. S. Joh. Ch., Negaunee, 1916.—State Nor., Un. Mich.; G. T. S. D.—1913. P.—1914. Bp. G. M. Williams. m. Sarah Thompson, 1916.
- CROSBY, John Holland**, Franklin, N. C.—In-C. Franklin Assoc. Mssn., 1915—. b. Troutman, N. C., Feb. 6, 1878; s. James Henderson Crosby and Mary Jane (Kenerly). Studied under priv. tutor. D.—1906, Bp. Cheshire, P.—1911, Bp. Strange. m. Lucy Jane Miller, Charlotte, N. C., Dec. 2, 1906. F. Asst. Chr. Ch., Raleigh, N. C., 1910; Chap. Cross, Aurora, N. C., 1914; S. Luke Ch., Lincolnton, N. C., 1915.\*
- CROSBY, Kenneth Owen**, 2850 Lawrence Ave., Chicago, Ill.—Supt. Lawrence Hall Home for Boys, Chicago, Nov. 16, 1914—. b. Cleveland, Ohio, May 26, 1886; s. Albert Fitch Crosby and Minnie Adele (Owen). Pub. Schs., Cleveland and Chicago; Univ. Chicago, B.A., 1908; W. T. S., S.T.B., 1911. D.—June 11, 1911. P.—Dec. 24, 1911, Bp. Anderson. m. Mary Helen Staley, Dec. 30, 1916; F. Asso. Cath. SS. Peter and Paul, Chicago, Ill., 1911-14.
- CROSBY, Thomas James**, 33 Hamilton Ave., New Brighton, N. Y.—Chapl. U. S. A. Gen. Hosp. No. 41, Under War Cmssn. 1918—. b. Maury Co., Tenn., Jan. 3, 1871; s. Thomas James Crosby and Caroline (McFall). G. T. S.; Univ. Tex.; Un. So. D.—1895. P.—1896, Bp. Kinsolving. F. S. Luke Ch., Belton, Tex., 1895-98; S. Paul's Chap., Trin. Par., N. Y. City, 1898-1900; S. Paul's Ch., Selma, Ala., 1900-02; S. James Ch., Brooklyn, 1902-06; R. S. Luke Ch., Malden, Mass., 1906-12; Trin. Ch., New Drop, N. Y., 1912-16; S. Paul Chap., Trin. Par., N. Y., 1916-18; Chapl. to Army Nurses Under War Cmssn. during War.
- CROSS, Edward Makin**, 581 Portland Ave., St. Paul, Minn.—R. Ch. S. Joh. the Evang., St. Paul, Aug., 1916—. b. Philadelphia, Pa., March 1, 1880; s. James Sheldrake Cross and Mary (Callaghan). Phil. Div. Sch., B.D., 1908. D.—1907, Bp. Whitaker, P.—1907, Bp. Hare. m. Esther Angela Ware, Alliance, Neb., June 24, 1914. F. R. S. Tho. Ch., Sturgis, S. D., 1907-10; R. S. Pet. Ch., Sheridan, Wyo., 1910-16. Author: "The Use of Religion," Sheridan Printing Co., 1916.
- CROSS, Parnell Le Bas**, Hedgesville, W. Va.—R. Mt. Zion Ch., Hedgesville, 1911—. b. Eng. Dec. 1, 1853; s. Osborn P. Cross and Eleanor (Abel). (Par. Course) McGill; Mont. Dio. Theo. Sem. D.—1883, Bp. Montr., P.—1885, Bp. Littlejohn. m. Lydia Rawlins, 1886. F. R. S. Luke Ch., Montr., Can.; Asst. Brooklyn Ch., N. Y.; Asst. S. Mich. Ch., Trenton, N. J.; Asst. S. Joh. Ch., Elizabeth, N. J.; R. S. Paul Ch., Denver, Colo.; Slaughter Par., Rapidan, Va., 1895-1910; R. S. Mark Ch., Berkeley Springs, W. Va., 1910-1915.
- CROSS, Sydney Robert**, Westfield, N. J.—Non Par., Author and editor—. b. London, Eng.; s. John Cross and Sarah (McCallum). Union Theol. Sem., N. Y., 1899; Royal Coll. Music, London, Eng., A. R. C. O. D.—1900. P.—1901, Bp. H. C. Potter. F. Cur. All Ang. Ch., N. Y. City, 1901-06; R. S. Paul Ch., Westfield, N. J., 1906-13. Author: "The Practical Four-Year Lesson Course," pub. by Practical Pub. Co., Westfield, N. J.\*
- CROSS, William Reid**, 155 Montezuma St., Houghton, Mich.—R. Trin. Ch., Houghton, Mich., 1911—. b. Southampton, Ont., Apr. 10, 1868; s. William Cross and Margaret (Reid). Nash., B.D., 1890. D.—1890, Bp. Knight, P.—1892, Bp. Davies. m. Mary S. Weeks, Oconomowoc, Wis., Oct. 6, 1892. F. M-in-C. Trin. Ch., Houghton, Mich., 1890-95; R. G. Ch., Hinsdale, Ill., 1895-01; R. Trin. Ch., Atchison, Kan., 1901-04; R. S. Paul Ch., Evansville, Ind., 1904-11. Del. Gen. Conv.; Mem. Strndg. Com.; Mem. Bd. Mssns.; Exam. Chapl.
- CROSSON, James C.**, Red Springs, N. C. D.—March, 1920, Bp. Darst.\*
- CROUCH, Frank Monroe**, 45 W. 18th St., New York City.—On Staff Industrial Relations Commission of the Inter-Church World Movement, Feb. 1, 1919—. b. Oswego, N. Y., March 2, 1878; s. Francis Thomas Crouch and Sarah Elizabeth (Monroe). Cor. Un. A.B., 1900; Epis. Theol. Sch. B.D., 1900. D.—1910, P.—1911, Bp. Lawrence. m. Cornelia Jefferson Mayo, Oct., 1914. F. Field Secy. So. Serv. Com., N. Y. C.; Ex. Secy. Joint Com. Social Service Gen. Bd. Mssns., Oct. 1, 1911—Feb. 1, 1919.
- CROWDER, Frank Warfield**, 31 East 71st St., N. Y. City.—R. S. Jas. Ch., N. Y. City, 1916—. Dick. Coll., A.B., 1890; Un. Tubingen, Ph.D., 1894. D.—1901. P.—1901, Bp. H. C. Potter. F. R. Chr. Ch., New Brighton, N. Y., 1901-10; R. Gr. Ch., Providence, R. I., 1910-16.
- CROWE, John Thomas**, Bramwell, W. Va.—R. Ho. Trin. Ch., Bramville, W. Va.—Ho.; G. T. S., 1894. D.—1890, Bp. Paret, P.—1897, Bp. Satterlee. F. S. Andr. Ch., Clear Springs, Md., 1890-91; Ho. Cross Chap., Cumberland, Md., 1891-92; R. of Our Sav. Ch., Brookland, Md., 1894; R. S. Luke Ch., Fort Collins, Col.\*
- CROWELL, John Whiting**, 725 East Fifth St., Brooklyn, N. Y.—R. S. John Baptist Ch., 1918—. b. N. Y. City; s. Hon. Foster Crowell and Anna McKinstry (Whiting). Colmb. B.A., M.A., G. T. S., B.D., 1916. D.—1913. P.—1914, Bp. Burgess. F. D.—and P-in-C. S. Mary Ch., Amityville, N. Y., 1913-17; S. Thom. Ch., Farmingdale, N. Y.; Ch. S. Mich. and All Ang., Seaford, N. Y., 1914-15; R. Ch. the Evang. Oswego, N. Y., 1917-18.
- CRUGER, Gouverneur**, Montrose, N. Y.—R. Ch. Div. Love, Montrose, N. Y., 1868.—Col. B.A., 1859, M.A., 1862; G. T. S. D.—1868, P.—1869, Bp. H. Potter. F. no other charge.\*
- CRUIKSHANK, Harrison**, (M. D.), 4441 Sansom St., Philadelphia, Pa.—Non Par.—
- CRUM, Liston J.**, O. H. C., West Park, N. Y.\*
- CRUM, Rolfe Pomeroy**, 1612 West Genesee St., Syracuse, N. Y.—R. S. Mark Ch., Syracuse, N. Y., Oct. 1916—. b. Cleveland, O., Jan. 5, 1889; s. Xenophon Xerxes Crum and Anna Marcia (Phelps). West. Reserve Un., A.B., 1911; Harv. M.A., 1914; Epis. Theol. Sch., B.D., 1914. D.—1914, P.—1915, Bp. Lawrence. Cur. Trin. Ch., Buffalo, N. Y., 1914. Mem. Dio. Bd. Rel. Ed., 1917-19; Lect. on Rel. Pedagogy, Buffalo Sch. Rel. Instr., 1915; Chrmn. Com. to secure Recruits for Mssn., 1919—. Mem. Phi Beta Kappa. Spec. Preacher S. Paul's Cath., Boston, Feb.-June, 1918. Author: "Some of Life's Mysteries, Interpreted in the Light of the World Struggle." Chapl., A. E. F., France, 1918-19.
- CRUSOE, Charles Edward**, Aguasco, Md.—In-C. S. Paul's Par., Prince George Co., 1919—. b. Dayton, Ohio, Dec. 30, 1881; (s. Frederick William Crusoe and Katherine (Hoover). D.—1910, P.—1912, Bp. Burton. m. Jessie Belle Collins, Russellville, O., July 11, 1904. F. R. S. Joh. Ch., Corbin, Ky.; Supt. Epis. Mt. Mssns., Dio. Lexington; R. Ch. Ho. Evang. and S. Phil. Ch., Baltimore, Md., 1915; R. S. Geo. Ch., Mt. Savage, Md., 1917-19.
- CRYDENWISE, Howard William**, Richfield Springs, N. Y.—R. S. Joh. Ch., Richfield Springs, 1919—. b. Milford, N. Y., April 23, 1869; s. Henry M. Crydenwise, D.D., and Sarah W. (Hickox). Colgate Coll., B.S., 1895. D.—1901, P.—1902, Bp. Huntington. m. Jessie Prentice Terry, Chenango Bridge, N. Y., 1907. F. Copenhagen, N. Y., 1901-03; Susquehanna, Pa., 1903-04; Waverly, N. Y., 1904-07; Clinton, N. Y., 1907-16; P-in-C. S. John's Ch., Massena, N. Y., 1916-19.
- CULLEN, Francis Nesbitt**, Pauilo, Hawaii.—In-C. Mssn., Pauilo, Hawaii. Univ. Calcutta, B. Ind., A.B., 1884; Roy. Coll.—Surg., Ireland, A.B., 1885; Ark. Sch. Theo. D.—1906, P.—1908, Bp. Brown. F. Pulaski Heights, Little Rock, Ark., 1906-08; Mariana, Ark., 1908-09; Asst. S. Paul Ch., Chattanooga, 1909-10; R. Thankful Mem. Ch., Blmo, Chattanooga, Tenn., 1910.
- CULLEN, William L.**, (Ol.), In Canada.
- CULMER, John E.**, Tampa, Fla.—R. S. Jam. Ch., Tampa, Fla. Adv. to P—March 29, 1920, Bp. So. Fla.\*
- CUMMINGS, Arthur Roland**, 193 Berkley Place, Brooklyn, N. Y.—P-in-C. Emman. Ch., Sheepsh-head Bay, S. Sim. Ch., Brooklyn, N. Y., 1915—. b. Brooklyn, N. Y., Oct. 6, 1888; s. William Henry Cummings and Hanna Eliza Cummings. Colmb., B.S., 1912, M.A., 1914; G. T. S. D.—1915, P.—1916, Bp. Burgess.
- CUMMINGS, Charles Arthur**, 208 E. Prospect Ave., Park Ridge, Ill.—P-in-C. S. Mary Ch., Park Ridge and S. Albans Ch., Norwood Park, Ill., Feby., 1916—. b. Fly Creek, N. Y., June 20, 1853; s. Daniel John Cummings and Mary Amelia (Sprague). Hob. Coll., M.A., 1876; Sea. B.A., 1879. D.—1879, P.—1880, Bp. Whipple. m. Ida F. Earhart, Worthington, Pa. F. R. S. Paul Ch., Duluth, Minn.; R. Gr. Ch., Minne-



- apolis, Minn.; R. S. Joh. Ch., St. Cloud, Minn.; R. Chr. Ch., Eau Claire, Wis.; R. S. Joh. Ch., Chicago, Ill.; R. Trin. Ch., Belvidere, Ill.; Asst. Ch. Cur. Sav. Chicago, Ill.; Cath. Chicago, Ill.; R. S. Ambrose Ch., Chicago Heights, Ill.; Dean North Convo., Minn.; Dean, La Crosse Convo., Milwaukee, Wis.; Fndr. S. Luke Hosp., Duluth, Minn.
- CUMMINGS, W. C.,** Rocktown, Cape Palmas, Liberia, W. Africa.—Rocktown district.
- CUMMINS, Alexander Griswold,** Poughkeepsie, N. Y.—R. Chr. Ch., Poughkeepsie, N. Y., 1900-b. Smyrna, Del.; s. Alexander Griswold Cummins and Louisa (Hayes), Swarthmore Un., A. B., 1889, Lit. D., 1909; Colmb. Un., A. M., 1893; C. T. S., 1889-93. D—1892, P—1894, Ep. Coleman. m. Evelyn Atwater, Poughkeepsie, N. Y., Sept. 8, 1915. F. Cur. Chr. Ch., Greenwich, Conn., 1892-94; Cur. Ho. Trin. Ch., N. Y. City, 1895-1900. Mem. Stndg. Com. Dio. N. Y., 1909-14; Chmn. Soc. Serv. Cmssn., N. Y., 1910-13; Actg. Chmn. Com. Dispatch Bus., Dio. N. Y., 1912-16; Mem. Executive Com., Ch. Congress; Sec. P. E. Soc. Evangl. Knowledge. Ed.: "The Chronicle" (P. E. monthly magazine, \$1.00). Mem. Union League Nat'l Arts Club; The Clergy Club, The Churchman's Association, The Rectory Club, Phi Kappa Phi, Phi Beta Kappa, Navy League, Nat'l Security League.\*
- CUMMINS, James Dirickson,** The Rectory, 629 Sixth St., New Orleans, La.—R. Chr. Ch. Cath., New Orleans, 1919—b. Smyrna, Del., Sept. 12, 1888; s. Alfred Lee Cummins and Elva Culbreth (Carrow), S. Stph.; Un. Pa.; Phila. Div. Sch., 1913. D—1913, Bp. Kinsman, P—1914, Bp. Keator. F. P-in-C. Albany, Newport, Toledo, Wells (all in Ore.), 1913-15; Cur. S. Paul Chap., Trin. Par., N. Y. City, 1915-16; Prof. Eng. and Ancient Hist., Centerville High Sch., 1913-19; R. S. Paul's Par., Centerville, Md., 1916-19.
- CUMPSTON, William Hudson,** Luray, Va.—R. Chr. Ch., Luray, Va., 1919—b. Leeds, Eng., Apr. 16, 1878; s. Thomas Browser Cumpston and Annie Martha (Carter), Va. Th. Sem., 1910. D—1910, P—1911, Bp. Gravatt. m. Elizabeth Alexander Washington, Riverton, N. J., Jan. 10, 1912. F. S. Joh. Ch., Harpers Ferry, Va.; R. S. Joh. Ch., Ripon, W. Va., 1910-13; R. Chr. Ch., Gordonsville, Va., 1913-16; R. Trin. Ch., Fredricksburg, Va., 1916-17. Y. M. C. A. in U. S. A., 1917-18, French Army, Foyer du Soldat, 1918-19.
- CUNHA, Joao Baptista Barcellos da Avenida,** Rio Braneo, 8, Santa Maria, Brazil.
- CUNNINGHAM, Gerald Arthur,** Stanford, Conn.—R. S. Joh. Ch., Stanford, Conn., 1920—b. Westfield, Mass., Jan. 24, 1886; s. Herbert Noel Cunningham and Gertrude Nancy (Bradley), Trin., A. B., 1907, G. T. S., 1910. D—1910, Bp. Brewster, P—1911, Bp. Greer. m. Mary Van Zile, Hartford, Conn., April 29, 1912. F. Cur. S. Geo. Ch., N. Y. City, 1910-12. Mem. Ch. Exten. Bd., Mgrs., 1916; R. Zion Ch., Wappingers Falls, N. Y., 1912-18; Overseas, Y. M. C. A. Sec., 1918.
- CUNNINGHAM, Henry Crawford,** 22 Blagdon St., Boston, Mass.—Non Par.—Entered Civil War, 1862, instead of Coll. Phil. Div. Sch. D—1872, Bp. Stevens, P—1874, Bp. Clark. F. R. Chr. Ch., Lonsdale, R. I., 1873-1885; Mem. Eccl. Ct.; R. S. Ann Ch., So. Lincoln, Mass., 1895-12.
- CUNNINGHAM, Raymond,** Washington, Conn.—R. S. Joh. Ch., Washington, 1920—b. Wauertown, Conn., June 15, 1887; s. Herbert Noel Cunningham and Gertrude Nancy (Bradley), Trin. Coll., B. A., 1903-07; Sanford Sch., Redding, Conn., 1907-1910; G. T. S., 1910-13. D—1913, Bp. Brewster, P—1914, Bp. R. H. Nelson. m. Ruth Chittenden Reid, Redding, Conn., 1913; Hoosac Sch., Hoosick, N. Y., 1913-15; R. Chr. Ch., Redding, Conn., 1915-19.
- CURRAN, David Wellington,** 1427 Chapin St., N. W. Wash., D. C.—Field Secy., Fwd. Movemt., Gen. Bd. N. Y., and Asst. Mssnr. Bp., Washington, D. C.—S. Fran. Coll.; McGill Un.; Bish. Coll.; Mont. Dio. Theol. Coll.; S. Andr. D—1902, Bp. Huntington, P—1904, Bp. Mills-paugh. F. Tchr. Lay Mssy. Magdalen Isl.; Officiated Irish Ch.; Gr. Ch., Whiting Point, N. Y.; Chapl. Bp. Garrett; Instr. S. Mary Coll., Dallas, Tex.; All Faith Par., Dio. Washington; Chapl. Charlotte Hall Mil. Acad.; Alt. Gen. Conv., Dallas, 1910; Alt. Gen. Conv., Wash., 1919; Pres. Archdy. Wash., 1917-19.
- CURRAN, Thomas John Oliver,** 1011 Mesa St., San Pedro, Los Angeles, Calif.—R. S. Pet. Ch., San Pedro, Los Angeles, Cal.—West. Theol. Sem., D—1895, P—1896, Bp. McLaren, Denison, F. Sireator, Ill.; In-C. S. Geo. Ch., Chicago, Ill., 1897; R. S. Andr. Ch., Wheeling, W. Va., 1900-08; R. Ch. Gd. Shpd., Terrell, Tex., 1910; Denison, Tex.\*
- CURRIE, Samuel,** Park River, N. D.—R. S. Pet. Ch., Park River, N. D., 1901—Gr. B. A., 1872, M. A., 1873. D—1872, Bp. Lee, P—1873, same. Dep. Gen. Conv. 1910.\*
- CURRIER, John Grixston,** Rutland, Vt.—Non Par.—b. Rutland, Vt.; s. O. W. Currier and Mary Ann (Grixston), Un. Vt., Ph. B., 1901; G. T. S., 1906. D-1906, P-1907, Bp. Hall. F. Mssy. Milton, Vt., 1906-07, R. Chr. Ch., Fairfax, Vt.; Milton and Georgia, Vt., 1907-09; R. Trin. Ch., Milton, Vt., 1907-11; Cur. Gr. Ch., Plainfield, N. J., 1911-13; Cur. Ch. Adv., Philadelphia, Pa., 1913-16; P-in-C. S. Ambrose Mssn., Phila., Pa.\*
- CURRY, Edmund Norman,** Sharon, Conn.—R. Chr. Ch., Sharon, Conn., 1915—b. Toronto, Can., Jan. 19, 1870; s. Benjamin Shafton Curry and Susan Adelaide (Holmes), St. Stph. Coll., B. A., 1894, M. A., 1900; G. T. S., 1897. D—1897, P—1897, Bp. Doane. m. Margaret Waterhouse, Centerville, R. I., Nov. 15, 1911. F. R. Zion Ch., Fonda, N. Y., 1892-97; Champlain and Rouse Point, N. Y., 1899-1905; R. S. Phil. Ch., Crompton, R. I., 1905-11; Vic. S. Matth. Ch., Newark, N. J., 1911-15.
- CURTIS, Charles Jared,** Accokeek, Pr. Geo. Co., Md.—R. S. Joh. Par., Pr. Geo. and Chas. Co.'s, Md., 1908—b. Society Hill, S. C., Nov. 5, 1847; s. Moses Ashley Curtis and Mary Jane (de Rosset), N. C. Mil. and Polytechnic Acad. G. T. S., 1872. D—1872, P—1873, Bp. Atkinson. m. Margaret Watkins Iglehart, June 8, 1899. F. R. S. Matt. Ch., Hillsboro, N. C., 1872-80; Evang. Convo. of Charlotte, N. C., 1883; Asst. S. Joh. Ch., Washington, D. C. and S. Mary Chap. for Col'dr People, 1883-86; Evang. Convo. Charlotte, 1886-88; Asst. Calv. Ch., Henderson Co., N. C., 1888; R. S. Thom. Par., Pr. Geo. Co., Md., 1889-91; Asst. S. Joh. Ch., Savannah, Ga., 1891-92; R. S. Paul Ch., same city; R. All Hail Par., A. A. Co., Md., 1892-99; R. Antietam Par., Wash. Co., Md., 1899-1908.
- CURTIS, R. Ashton,** Oxford, Eng.—Un. Ia., 1896; Theol. Sem., Va., 1904. D—1904, P—1905, Bp. Funsten. F. M. Rock Springs, Wyo., 1904-05; M. (to Indns. and Whites), Ross Fork and Blackfoot, Ida., 1905-06; Gr. Ch., Boise, Ida., and Chapl. S. Luke's Hosp., 1907-08; Asst. S. Mark Ch., Washington, D. C., 1909-10.
- CURTIS, William Beecher,** 301 S. Iowa Ave., Lakeland, Fla.—R. All SS. Ch., Lakeland, 1916—b. Atlanta, Ga., Dec. 2, 1888; s. Walter Wells Curtis and Mary Lavender (Lowe), Sewa. Mil. Acad.; Un. So., B. A., 1910; G. T. S., 1913. D—1913, P—1915, Bp. Nelson. m. Gladys Louise Sidney.
- CURTIS, A. Parker,** Mt. St. Gabriel, Peekskill, N. Y.—Chapl. S. Mary's Convent, 1919—b. Westmoreland, N. Y., Jan. 2, 1862; s. Jonah A. Curtis and Juliette Bradley (Phelps), West. Theol. Sem., 1888-1892; Nash., B. D. D—June, 1892, P—Nov., 1892, Bp. Grafton. F. Vic. S. Agnes Ch., Algoma, Wis., 1892-1896; Cur. S. Eliz. Ch., Philadelphia, Pa., 1896-98; Cur. S. Sav. Ch., Luton, Eng., 1898-99; R. S. Peter Ch., Ripon, Wis., 1899-1907; R. Ch. H. Apos., Oneida, Wis., 1907-09; Vic. Ch. Bless. Sac., Gardner, Wis., 1909-10; R. Gr. Ch. Sheboygan, Wis., 1910-15. Instr. Nash., 1905-06; Mem. Stndg. Com. Dio. Fond du Lac, 1901-15. Sub-Warden, Racine Coll., 1916-19.
- CUSHING, Pierre,** LeRoy, N. Y.—R. S. Mark Ch., LeRoy, N. Y., 1888—Ho. B. A., 1881, M. A., 1887; G. T. S., 1884; S. T. B., 1886. D—1884, P—1886, Bp. Cox. F. Asst. Min. New York, 1885-88.\*
- CUTHBERT, William James,** 823 Madison Ave., N. Y. C.—Vic. S. Chrysostom's Chapl. (Tr. Par.), 1920—Nash., B. D., 1910. D— and P—1902, Bp. Nicholson. F. Missy. S. Mary's Kyoto, Japan, 1902-16; Stndg. Com., Japan, 1904-14-16; Gr. Ch. N. Y. C., 1919-20.
- CUTLER, Wolcott,** 104 E. 22nd St., N. Y. C.—Cur. Calv. Ch., N. Y. C., July, 1918—b. Roxbury, Mass., March 21, 1891; s. William James Cutler and Eliza Laure (Richards), Harv., A. B., 1913; Epis. Theol. Sch. D—1916, Bp. Lawrence. Cur. Cath. Nativ., So. Bethlehem, Pa.,

1916-17; M-in-C., Oct., 1917-Jan., 1918; Cur. All Saints Meml. Ch., Providence, R. I., Feby., 1918-June, 1918.

**CUTTING, Griffen Marshall**, San Rafael, Cal.—R. S. Paul Ch., San Rafael, Cal., 1909.—Ch. Div. Sch., 1907. D—1907, Bp. Nichols, P—1908, Bp. McKim. F. Ch. Incar., Santa Rosa, S. Paul Ch., Salinas; S. M.-by-the-Sea, Pacific Grove, Cal.\*



**DABNEY, Criswell**, Chatham, Va.—Asst. Banister and Camden Par., Va.—D—1896, P—1900, Bp. Randolph. Author: "The Episcopal Church, a Brief Manual for Enquirers" (19c, Franklin Press Pub. Co., Petersburg, Va.)\*

**DAGWELL, Benjamin Dunlap**, Keyport, N. J.—R. S. Mary's Ch., 1919.—b. Susquehanna, Pa., July 21, 1890; s. Francis E. Dagwell and Frances M. (Dunlap). Un. Cincin.; Sea., 1916; G. T. S., 1916-17. D—1916, P—1917, Bp. Matthews. F. M-in-C. S. Mary's Ch., Atlantic High, N. J., R. Trin. Ch., Matawan, Ch. Our Sav., Cheesapeake, N. J., 1916-19; Chapl. 3rd Battalion, N. J. Militia.

**DAKIN, Walter Edwin**, Clarksdale, Miss.—R. Gr. Ch., Canton, Miss.—Un. So., 1895. D—1895, P—1896, Bp. Quintard. F. So. Pittsburgh, Tenn., 1895-96; Springfield, O., 1897-98; Cleveland, Tenn., 1899-1901; Port Gibson, Miss., 1902-05; R. S. Paul Ch., Columbus, Miss., 1905. Exam. Chapl. Dio. Miss., 1911-12.\*

**DAKIN, William Taylor**, 908 Henry St., Savannah, Ga.—R. S. Joh. Ch., Savannah, Ga., 1910.—b. Boston, Mass., April 11, 1874; s. John Viets Dakin and Helen (Taylor). Nash., B.D., 1899. D—1897, P—1898, Bp. Grafton. m. Margaret Slosson, Geneva, N. Y., July 2, 1901. F. R. S. Pet. Ch., Springfield, Mass., 1901-07. Dep. Gen. Conv., 1907 and 1916; Asst. R. S. Joh. Ch., Savannah, Ga., 1908-10.

**DALAND, George Goldsmith**, 1009 E. Nevada St., El Paso, Texas.—Cur. S. Clem. Ch., El Paso and Organist and Choirmstr., 1918.—D—1896, Bp. Talbot. F. Organist and Choirm. Chr. Ch., Westerly, R. I., 1894-98; S. Jas. Ch., Newtown, L. I., 1898-99; S. Mary Ch., Brooklyn, N. Y., 1899-1901; Chr. Ch., Ansonia, Conn., 1901-02; Org. Cornell Un., 1902; Asst. Chr. Ch., Glen Ridge, N. J.

**DALE, William Dutton**, Seabright, N. J.—R. S. Geo. Ch., Rumson, N. J.—b. England. Sheffield Un., Eng., 1886; Yorkshire United (Th.) Coll., Bradford, Eng., 1889. D—1896, Bp. Neely, P—1897, Bp. Scarborough. m. Emily Neilson Messenger, New Brunswick, N. J., 1898. F. Mssy., Dexter, Me., 1896; Cur. Ch. S. Joh.-Evang., New Brunswick, N. J., 1897; R. same, 1898. Chmn. Com. constitutions and canons, Dio. N. J.

**DALLAS, John Thomson**, Hanover, N. H.—R. S. Thos. Ch., Hanover, N. H., Feb. 1, 1920.—Ya. B.A., 1904; Un. Theol. Sem., 1908. D—1908, P—1909, Bp. Brewster. F. Chapl. Taft Sch., 1910; Asso. Hdmstr. Taft Sch., 1912; Relig. Wk. Training Camps, 1917; Cur. S. Joh. Ch., Waterbury, Conn., 1918-20.

**DALTON, William Adolphus**, White Plains, N. Y.—b. Albany, N. Y., Oct. 30, 1842; s. William Dalton and Lucy Delphene (Colborn). Union Un., Albany, N. Y., LL.B., 1869. D—1890, P—1892, Bp. Potter. m. Elizabeth M. Hopkins, South Norwalk, Conn., Jan. 4, 1872. F. Mssy.-in-C. Greenwood Lk., N. Y., 1888-91; P-in-C. S. Luke Ch., Haverstraw, N. Y., 1891-92; R. Ch. Our Sav., N. Y. City, 1893-96; Mssy. Archd., Orange, N. J., 1896-97; Immigration Port Chapl., N. Y. City, 1897-1907; Mssy. Dio. Alb., 1912-19.

**DALY, Herbert Anthony**, 764 Atkinson Ave., Detroit, Mich.—Deacon, S. Paul Cath., Detroit, Mich., 1916.—b. Detroit, Mich., July 9, 1869; s. James Daly and Mary (Comway). D—1900, Bp. Davies. F. Asst. Gr. Ch., Detroit, Mich., 1905-16.

**DAME, George Washington**, Nelson Apts., 1721 Madison Ave., Baltimore, Md.—Supply Work.—b. Danville, Va., July 21, 1855; s. George Washington Dame and Mary Maria (Page). Theol. Sem. Va., S. J., D.D., 1909. D—1878, P—1879, Bp. Whittle. m. Lavinia C. Hinks, June 3, 1884. F. Asst. S. Jas. Ch., Clarksburg, W. Va.; Evang. Ch., Goldsboro, N. C.; Asst. Ch. Asc., Baltimore, Md.; R. Smyrna, Del., 1887; R. Ho. Innoc. Ch., Baltimore, Md., 1899; Archd., Do-

ver, 1897; R. All SS. Ch., Baltimore, Md., to 1919. Mem. Stndg. Com. Dio. Del. Author: "Other Things a Churchman Ought to Know."

**DAME, Nelson Page**, 2300-A Park Ave., Richmond, Va.—Missioner Dio. Va., 1912.—b. Danville, Va., Oct. 14, 1852; s. Rev. George Washington Dame and Mary Maria (Page). Un. Va.; Va. Sem., Alexandria, D—1877, P—1878, Bp. Whittle. m. Mary Nimmo Walker, June 28, 1878. F. Blacksburg, Va., 1877-80; West River, Md., 1880-87; Winchester, Va., 1887-1904; R. S. Paul Ch., Ossining, N. Y., 1904-12.

**DAME, William Meade**, 1409 Bolton St., Baltimore, Md.—R. Mem. Ch., Baltimore, Md., 1878.—b. Danville, Va., Dec. 17, 1844; s. George Washington Dame and Mary (Page). Va. Theol. Sem., 1869; S.J., D.D., 1890. D—1869, P—1870, Bp. Johns. m. Susan Meade Funston, Sept. 30, 1869. F. Reorg. Wk., Fairfax, and Pr. Wm. Cos. Va., 1869-71; Meade, John's and London Cos., 1871-74; S. Luke Ch., Norfolk, Va., 1874-76; Chr. Ch., Alexandria, Va., 1876-78.

**DAME, William Page**, 1409 Bolton St., Baltimore, Md.—Assoc. R. Memor. Ch., Baltimore, Md., 1909.—b. Norfolk, Va., June 12, 1875; s. William Meade Dame and Susan Meade (Funston). Un. Va., 1898; Va. Theol. Sem., 1901. S. Joh. D.D., 1917. D—1901, P—1902, Bp. Gibson. m. Josephine Putney, Richmond, Va., Nov. 12, 1903. F. Asst. Chr. Ch., Charlottesville, Va., 1901-02; Asst. Meml. Ch., same city, 1902-03; R. S. Barn. Ch., Baltimore, 1903-09.

**DAMER, Martin**, 312 12th Ave. So., Nampa, Ida.—R. Gr. Ch., Nampa and S. Dav. Ch., Caldwell, Ida., 1915.—b. Baltimore, Md., Nov. 25, 1856; s. Frederick Damer and Gertrude (Cooke). Mich. Un. 1890; Phil. Div. Sch. S. T. B., 1913. D—1890, P—1891, Bp. Gillespie. m. Lilla F. Chandler, N. Y. C., July 7, 1909. F. R. Ho. Trin. Ch., Ludington, Mich., 1890-91; R. S. Barth. Ch., Macon, Ga., 1891-04; R. S. Joh. Ch., Milton, Del., 1904-09; P-in-C. Trin. Chap. Cheltenham, Pa., 1909-15. Exam. Chapl., 1915.—Author: "Church Music." Council of Advice, 1915.—

**DAMROSCH, Frank, Jr.**, 574 Hope St., Bristol, R. I.—R. Trin. Ch., Bristol, R. I., 1918.—b. N. Y. C., Nov. 30, 1888; s. Frank Damrosch and Hetty (Mosenthal). Ya.; Berk., B.D., 1913. D—1913, Bp. Brewster, P—1914, Bp. Burch. m. Dorothy Sheffield Frisby, May 13, 1911.

**DAMUTH, Warren Keifer**, 300 East 4th St., N. Y. C.—Chapl. S. Joh. Bapt. Sisters, Ho. Cross Mssn., N. Y. C., 1911.—Getts., B.A., 1892, M.A., 1895; G. T. S., 1896. D—1896, Bp. H. C. Potter, P—1897, Bp. Millsbaugh. F. Asst. Gr. Cath., Topeka, Kan., 1896; Asst. S. Mark Ch., Phila., 1897; Calv. Ch., West Phila., 1903; S. Luke Ch., Baltimore, 1907; S. Mich. Chap., Phila., 1909.\*

**DAN, Sing-San**, Shanghai, China.—\*

**DANA, Herbert Carlyle**, 1511 St. Lawrence Ave., N. Y. City.—b. Pawtucket, R. I., Sept. 25, 1864; s. Gilbert Barton Dana and Amelia Minerva (Jenks). Nash., B.D., 1897. D—1896, Bp. Nicholson, P—1897, Bp. Clark. F. Mssy. Ch. Asc. Auburn, R. I., 1896-1901; Chapl. S. Mary Orphanage, E. Prov., R. I.; R. S. Mary's Ch., E. Prov., R. I., 1901-18; Can. S. Peter's Ch., Westchester, N. Y., 1918.—

**D'ANCHISE, Gustave J.**, God's Providence House, N. Y. C.—

**DANDRIDGE, Edmund Pendleton**, 110 Union St. Petersburg, Va.—R. S. Paul Ch., Petersburg, Va., 1911.—b. Flushing, N. Y., Sept. 5, 1881; s. Lemuel Pursell Dandridge and Isabelle (Lawrence). Un. Va., B.A., 1902, M.A., 1903; Oxon., B.A., 1908; Va. Theol. Sem. D—1906, P—1908. Bp. Peterkin. m. Mary Robertson Lloyd, Alexandria, Va., Oct. 6, 1909. F. D-in-C. Greenbriar Par., Oct. Dec., 1908; E. same, 1908-11. Secy. Diocn. Bd. Rel. Ed.; Mem. Soc. Serv. Cmssn.; Trustee Bp. Payne Div. Sch., 1916, and Industrial Sch. and Farm for homeless boys, 1913.—\*

**DANIEL, Everard Washington**, 219 W. 133rd St., New York.—Asst. S. Phil. Ch., N. Y. City, 1905.—S. Aug., 1899; Un. N. Y. (Grad. Sch.), G. T. S., 1902. D—1902, Bp. Worthington (for N. Y.), P—1902, Bp. Edsall. F. P-in-C. S. Phil. Mssn., St. Paul, Minn., 1902-05; S. Thom. Mssn., Minneapolis, Minn., 1902-03.\*

**DANIELS, Henry**, Pittsfield, Mass.—Cur. Pittsfield, Mass., 1918.—b. Hertfordshire, Eng.,

- Feb. 14, 1885; s. Thomas Daniels and Sophia (Anderson). Berk., 1918. D—1918, P—1919, Bp. Davies.
- DANIELS, Isaiah Pinoy**, (Ark.), Shreveport, La.—\*
- DANIELS, Louis Eugene**, 156 S. Main St., Oberlin, Ohio.—R. Chr. Ch., Oberlin, O., 1919—; b. Owego, Tioga Co., N. Y.; s. Ezekiel Daniels and Emily (Bates). Bex., 1902. D—1902, P—1903, Bp. Leonard. F. R. Calv. Ch., Toledo, O., 1902; S. Paul Ch., Maumee, 1903; S. Albans Ch., Toledo, O.
- DANKER, Albert**, 884 Pleasant St., Worcester, Mass.—Retired.—b. Troy, N. Y., 1840. Un. Troy, 1862; Ho., M.A., 1865; Un. N. Y., Ph.D., 1874. D—1864, Bp. H. Potter, P—1866, Bp. Cox. m. Susan I. Stoutenburgh, Nov., 1870. F. Asst. Trin. Ch., Cleveland, O., 1864-65. R. Chr. Ch., Jordan, N. Y., 1866; R. S. Luke Ch., Mechanicville, N. Y., 1867-69; R. Chr. Ch., Coxsack, N. Y., 1869-70; R. Emman. Ch., Little Falls, N. Y., 1870-80; R. Gr. Ch., Watertown, N. Y., 1880-88; M-in-C. S. Sph. Ch., Pittsfield, Mass., 1888-90; R. S. Ann's Ch., Dorchester, Mass., 1890-94; R. S. Luke Ch., Malden, Mass., 1894-1906. Author: "The Apostolic Origin of the Episcopal Church"; "Heroines of Olden Time."
- DANKER, Fredrick Harrison**, 884 Pleasant St., Worcester, Mass.—R. S. Luke Ch., Worcester, 1913—; b. Little Falls, N. Y., Mar. 20, 1878; s. Albert Danker and Susan Isabella (Stintenberg). Harv., B.A.; Epis. Theol. Sch., Cambridge, B.D. D—1903, Bp. Lawrence, P—1904, Bp. Whitehead, m. Mary Stockbridge Bacchus, Oct. 8, 1908. F. Asst. S. Paul Ch., Erie, Pa., 1903-05; Asst. M. Ch. Incarnation, Brooklyn, 1905-08; R. S. John's Ch., Palmerton, 1908-12; P-in-C. Emnl. Ch., Winchenden, Mass., 1912-13; In France as Y. M. C. A. Secy., A. E. F., 1918; Chapl., France, 1918-19; Chapl. Army and Navy Union Post No. 41, Worcester.
- DANTZER, Charles Orvis**, 3226 N. 16th St., Philadelphia, Pa.—M-in-C. All Souls Ch. for the Deaf, Philadelphia, Pa., 1904—; b. Buffalo, N. Y., Sept. 19, 1864; s. Charles Valentine Dantzer and Susan Ruth (Perry). Gallaudet Coll., Washington, D. C., B.A., 1886, M.A., 1896. D—1892, P—1895, Bp. Huntington. m. Emma Jane Stephens, Evansville, Ind., Oct. 7, 1891. F. Mssy. Deaf Central and West. N. Y., 1892-1900; Mssy. Dio. W. N. Y., 1900-1904.\*
- DARBIE, William Henry**, Seaford, Del.—R. S. Luke's, Seaford, Del., 1917—; b. Danielson, Conn., April 17, 1872; s. Charles Leonard Darbie and Honora (Morris). s. Sph. Coll., 1898-01; Va. Theol. Sem., 1901-03. D—1903, P—1904, Bp. Gibson. m. Louise Morrison, Luray, Va., Sept. 28, 1904. F. Luray and Lynnwood Par., Va., 1903-05; Woodstock, Va., 1905-07; S. Anne's Par., Albemarle Co., Va., 1907-09; Luray, Va., 1909-10; Spring Hill and Stepany Par., Dio. Eastern, Md., 1910-13; Milford, Pa., 1913-14; R. Chr. Ch., Stevensville, Md., 1914-17.
- D'ARGENT, Edward J.**, Sundance, Wyo., or Hot Springs, Ark.—R. Ch. Gd. Shpd., Sundance—Queen's Coll., Kingston, Can., B.A., 1884; Sea. D—1909, P—1910, Bp. Edsall. F. S. Andr. Ch., Minneapolis, Minn.; Ho. Cross Ch., Dundas; S. Mark Ch., Highwood, St. Paul, Minn., 1909; R. S. Luke Ch., Buffalo, Wyo.; R. S. Luke Ch., Hot Springs, S. D.; R. S. Joh. Ch., Deadwood, S. Dak.\*
- DARLING, Erastus Sheldon**, Rochester, Pa.—R. Trin. Par., Rochester, 1919—; Westl., B.A.; Un. Ind., M.D., G. T. S., D—1917, P—1917, Bp. Williams. F. In-C. Trin. Ch., York, Nebr., 1917.
- DARLING, John E.**, 3343 Middleton Road, Corliss Station, Pittsburgh, Pa.—R. Ch. of Messiah, Sheridanville.—F. R. S. Sph. Ch., Ashland, Nebr.—\*
- DARLING, Joseph Hooker**, Durango, Colo.—Non Par.—City Mssy., Salt Lake City—D—1902, P—1904, Bp. Kendrick. F. S. Paul Ch., Marfa, Tex., 1901-04; S. Luke Ch., Deming and Rio Grande Circuit, N. M., 1904-06; R. S. Pet. Ch., Carthage, O., 1906; R. S. Thom. Ch., Alamosa, Colo.; F. City Mssy., Salt Lake City.—\*
- DARLINGTON, Gilbert S. B.**, 175 Ninth Ave., N. Y. City.—Non Par. (Un. Theol. Sem.)—\*
- DARLINGTON, Henry Vane Bearn**, 384 Sussex Ave., Newark, N. J.—R. S. Barn. Ch., 1915—; b. Brooklyn, N. Y., June 9, 1889; s. James Henry Darlington and Ella Louise (Bearn). Colomb., A.B., 1910; G. T. S., 1913. D—1913, P—1914, Bp. Darlington. F. Cur. S. Thom. Ch., N. Y. C., 1913-14; Mssy.-in-C. Zion Ch., Belvidere, N. J.; R. S. Jas. Ch., Delaware, N. J.; R. S. Luke Ch., Hope, N. J.; Organizer Gr. Ch. Mssn., Serepta, N. J., 1914-15; Comm. 1st Lieut. Chapl. Nat. Army, Feb. 18, 1918; Assigned Chapl. Coast Defense, East N. Y.; re-assigned June 29, Chapl. 50th C. A. C., First Army A. E. F.; dischg. Feb., 1919. After leave of absence returned to St. Barn. Ch.
- \***DARLINGTON, Rt. Rev. James Henry**, 321 N. Front St., Harrisburg, Pa.—Bp. Harrisburg, 1905—; b. Brooklyn, N. Y., June 9, 1856; s. Thomas Darlington and Hannah Anna (Good-liffe). N. Y. Un., A.B., 1877; Fr. Un., Ph.D., 1884; Hon'y deg. N. Y. Un., D.D., 1895; S. Joh. Coll., LL.D., 1905; Dick. Coll., LL.D., 1906; Princeton Sem., 1880. D—1882, P—1882, Bp. Littlejohn. Con. Bp. April 26, 1905, by Bpp. Whitaker, Seymour, Whitehead, H. C. Potter, Talbot, Burgess. m. Ella Louise Bearn, Brooklyn, N. Y., July 26, 1886. F. same, Bp. Ch. Brooklyn, N. Y., 1881-83; F. same, 1883-1905; Archd. North Brooklyn, 1896-98; Chmn. Soc. Serv. Cmssn., Prov. Wash.; Pres. Ch. Serb. Relief Com. Chaplain 47th Regiment N. G., N. Y., 8 yrs.; Chaplain Grand Lodge, Pa., 33rd deg. Mason. Hug. Society America; S. Nich. Soc. Col. Wars; Order Cincinnati of R. I.; Vice Pres. Sons of Revolution, Pa.; S. Geo. Soc'y; Italy-American Soc'y; Japan Soc'y; Founder Russian Club of Amer. Lt. Col. Govr's Staff; Chapl. Fort Totten, N. Y., 1918; Mem. Pa. Com. of Safety; Awarded Officer's Decoration of Legion of Honor for services to French Republic; Decorations from Kingdoms of Greece and Serbia. Chapl. Amer. League to Enforce Peace, 1915-19. Declined Apptmt. to Russia by U. S. Govt.; Lecturer, Cuddston Sem., Oxford, Eng., 1908. Author: "A Twenty Year's Pastorate"; "Little Rhymes for Little People"; "The Year of Prayer and Praise"; Ed. the Hymnal of the Church with Music, Sermons, Pamphlets and Magazine Art.
- DARNEILLE, Benjamin Johnson**, El Centro, Calif.—R. S. Paul Ch.—El Centro, Roa.; Theol. Sem. Va., 1899. D—1899, Bp. Whittle, P—1900, Bp. Leonard (S. L.—). F. DeLamar, 1889-01; Elko, 1901; Carson City; R. S. Joh. Ch., Needles, Calif.\*
- \***DARST, Rt. Rev. Thomas Campbell**, 510 Orange St., Wilmington, N. C.—Bp. East Carolina, 1915—; b. Pulaski, Va., Nov. 10, 1875; s. Thomas Welsh Darst and Margeret Rebecca (Glendy). Roa. Coll., 1899, D.D., 1918; Va. Theol. Sem., 1902; D.D., 1914; Un. So., 1915. D—1902, Bp. Peterkin, P—1903, Bp. Gravett. Con. Bp. Jan. 6, 1915, by Bpp. Tuttle, Cheshire, Horner, Guerry, B. D. Tucker, Gravatt. m. (1) Florence Wise, Alexandria, Va., Nov. 5, 1902; (2) Fannie Lauritsen Hardin, Wilmington, N. C., April 26, 1916. F. Asst. Chr. Ch., Fairmont, W. Va., 1902-03; R. Meade and Joh. Par., Upperville, Va., 1903-05; R. S. Mark Ch., Richmond, Va., 1905-09; R. S. Paul Ch., Newport News, Va., 1909-1914; R. S. Jas. Ch., Richmond, Va., 1914-15.
- DATSON, Frederick Thomas**, Wichita Falls, Tex.—R. Ch. Gd. Shpd., Wichita Falls, Tex.—D—1902, P—1906, Bp. Williams (Mar.). F. Greenland, Mich., 1902; Ch. Asc., Ontonagon, Mich.; R. Gr. Ch., Menominee, Mich.
- DATSON, William James**, Petoskey, R. Emnl. Ch., Petoskey, Mich.—D—1903, Bp. Williams (Mar.). P—1905, Bp. Osborne. F. Dollar Bay, Mich., 1903; Mt. Carmel, Ill.; R. S. Paul's Ch., St. Clair, Mich.; R. S. Sph. Ch., Escanaba, Mich.\*
- DAUGHTERS, Torpen Andrew**, Ritzville, Wash.—Non Par.—D— and P—1898, Bp. Wyo. F. R. S. Luke Ch., Grant's Pass, Ore.; R. S. Luke Ch., Davenport, Wash.\*
- DAUGHTREY, Mills Coigate**, Washington, N. C. R. S. Pet. Ch., Washington, N. C., 1917—; b. Suffolk, Va., Apr. 11, 1881; s. William Lamb Daughtrey and Beatrice Josephine (Hines). Roanoke Coll. Un. Va.; Princeton, M.A.; Va. Theol. Sem., 1908, D—1908, P—1909, Bp. Randolph. F. R. Good Shep. Forest Hill Park So. Richmond, Va., 1909-12; Vic. Gr. Ch., Newport News, Va., 1912-14; R. Eman. Ch., Cape Charles, Va., 1914-16; Asst. S. Pet. Ch., Washington, N. C., 1916-17.
- DAUP, William Westley**, Elkhart, Ind.—R. S. Joh. Ch., Elkhart, Ind.—D—1907, P—1908, Bp. White. F. R. S. Andr. Ch., Bryan, Tex.\*

\***DAVENPORT, Rt. Rev. George William**, Easton, Md.—Bishop of Easton, 1920— Exec. Secy. Seaman's Ch., Inst. of Amer., 1919— Ho.; G. T. S., 1896. D—1893, P—1896, Bp. Paret. Cons. Bp. Sept. 15, 1920, by Bpp. Tuttle, Anderson, Tucker, Reese (Ga.), Burgess, Achison, F. In-C. Ch. S. Joh. Bap., Baltimore, Md., 1893-95; Asst. S. Matt. Ch., N. Y. C., 1895-96; R. Ch., Resur., Richmond Hill, L. I., 1896-99; R. Ch., Redeem., Astoria, L. I., 1899-1902; R. S. Jas. Ch., Danbury, Conn., 1902; Prov. Secy., First Prov. 1912-15; R. S. Paul Ch., Burlington, Vt., 1915-19.

**DAVET, James Henry**, Bartow, Fla.—R. Ho. Trin. Ch., Bartow, Fla.—Ken., B. D. D—1882, Bp. Bedell, P—1883, Bp. Jaggar. F. In-C. S. Jas. Ch., Zellwood; S. Thom. Ch., Eustis; S. Edw., Lane Park; S. Stph., Yalaha; and Mssy. Mt. Dora and Bay Ridge, Fla.; R. All SS. Ch., So. Jacksonville, Fla., 1905; R. S. Joh. Ch., Tallahassee, Fla.\*

**DAVIDSON, George**, 512 W. Adams St., Los Angeles, Calif.—R. S. Joh. Ch., Los Angeles, Cal., 1913— b. Halifax, N. S., Apr. 28, 1880; s. George Davidson and Mary Frances (Lynch). Ken. B.A., 1902; M.A., 1904; Marietta Coll. D.D., 1917; Bex. Hall, D—1904, P—1905, Bp. Millspaugh. F. R. Ch. Epiph., Independence, Kan., 1904-05; R. S. Luke Ch., Marietta, O., 1905-11; R. S. Mark Ch., Cheyenne, 1911-13; Trus. Ken. Coll. 1905-11; Del. Gen. Conv. (S. O.), 1910; Del. Gen. Conv. (L. A.), 1916; Coun. Adv. Wyo., 1912-13; Trus. Ch. Prop. Wyo., 1912-13; Ed. Wyoming Churchman, 1911-13; Instr. Latin, Marietta Acad., 1909; Chapl. St. Legis. Wyoming, 1913. Fndr. and Organiz. S. Barth. Ch., Coney, Kan., 1904; S. Andr. Ch., Marietta, O., 1909; S. Jas. Ch., Kemmerer, Wyo., 1911.\*

**DAVIDSON, George Mason**, Centralia, Ill.—Retired, 1919.—Epis. Theol. Sch.; Un. Mich. D—1895, P—1896, Bp. Doane. F. S. Andr. Ch., Schroon Lake, N. Y., 1896; Sanford, Fla.; Ch. Redeem., N. Y. C.; R. S. Geo. Ch., Leadville, Colo., 1905-1910; R. Ch. Epiph., Colorado Springs, Colo., 1910-12; S. Joh., Centralia, Ill., 1913-16; Ch. Epiph., Denver, Colo., 1917; Mt. Carmel, Norrisburg, Ill., 1917-18.

**DAVIDSON, Hunter**, Stevensville, Md.—R. Chr. Ch., Stevensville.—Va. Theol. Sem. D—1890, P—1891, Bp. Adams. F. Port Deposit, Md., 1890-92; Fostoria, O., 1892-94; Chr. Ch., Brooklyn, N. Y., 1894-95; Ch. Gd. Shpd., Augusta, Ga., 1895-1902; R. S. Jas. Ch., Painesville, O., 1902; R. Chr. Ch., Point Pleasant, Va.; S. Luke Par., Bath Co. Va.; R. Goodman Par., Wash. Co., Va.\*

**DAVIDSON, John Monroe Dempster**, 502 N. Randolph St., Macomb, Ill.—Gen. Mssy. Dio. Quincy, 1911— b. Lewistown, Ill., Sept. 26, 1854; s. James Monroe Davidson and Susan Candace (Springer). Carth. Coll., 1876, B. S., 1906, D.D.; G. T. S., 1881. D—1880, P—1881, Bp. Burgess. m. (1) Elizabeth C. Campbell, Havana, Ill., Jan. 3, 1893; (2) Mary B. Hair, Ft. Scott, Kan., July 16, 1907; (3) Edith K. Pearson, Macomb, Ill., Sept. 17, 1911. F. P-in-C. Macomb, Lewistown, Bushnell, and Havana, all in Ill., 1881-89; Assoc. R. Ch. Gd. Shpd., Quincy, Ill., 1889-91; R. Chr. Ch., Burlington, Ia., 1891-95; P-in-C. S. Geo. Ch., Chicago, Ill.; 1895-96; R. Ch. Atone, Chicago, Ill., 1896-03; City Mssy., Chicago, Ill., 1903-04; Dean S. Paul Cath., Oklahoma City, 1904-11. Del. Gen. Conv., 1914; Pres. Stndg. Com., Quincy, Ill. Editor Diocn. Paper "Light," sermons.

**DAVIDSON, Philip Grant**, Greenville, Miss.—R. S. Jas. Ch., Greenville, 1906— b. Carthage, Ill., 1865; s. James Monroe Davidson and Susan Davidson. Carthage Coll.; W. T. Sem., 1891. D—1891, P—1892, Bp. Seymour. m. Jessie E. Hartwell, 1895. F. R. Havana, Ill., 1891-93; Canon City, Colo., 1893-95; S. Jas. Ch., Macon, Mo., 1895-1901; R. S. Matt. Ch., Omaha, Neb., 1901-06; Exam. Chapl. Neb., 1904-06.

**DAVIES, David Felix**, Bexley Hall, Gambier, O.—Prof. Theo., Kenyon Coll., Gambier, O., 1896— b. Pittsburgh, Pa., 1848; s. David M. Davies and Ann (Felix). Marietta Coll., B.A., M.A., D.D., Lane Sem., 1875. D—1891, P—1891, Bp. Leonard. m. Lillie M. Wiley, 1875. F. Fostoria, O., 1891-92; Mansfield, O., 1892-96.

**DAVIES, Eyan Glandon**, Martinez, Cal.—R. Gr. Ch., Martinez, Cal.—D—1910, Bp. Brewster. F. S. Joh. Ch., Newcastle, Colo.\*

**DAVIES, Henry**, 24 South St., Easton, Md.—R. Chr. Ch. S. Pet. Par., Easton, Md., 1907— b. London, Eng., July 11, 1864; s. James Davies and Ellen (Davies). Cheshunt Coll., Cambridge, Eng.; Ya., B.D., 1888, Ph.D., 1897; Berk. D—1903, P—1904, Bp. Brewster. m. Florence Martha Matilda Hughes, London, Mar. 24, 1894. F. R. S. Joh. Ch., Salisbury, Conn., 1902-07. Regis. Dio. Easton, 1907-19; Ex. Chapl., 1916-19; Sec. Diocn. Clergy relief fund, 1913; Stndg. Com., 1917-19; Del. Gen. Conv., 1910-19; Del. Pan-Ang. Cong., 1908. Lecturer Philosophy, Ya. Un., 1897-1904; Mem. Authors' League of Amer.; Contributor of articles to the Internat. Encyclopedia; Dic. education, Hasting's Dic. Ethics and Religion, and technical journals of philosophy, psychology and theology. Author: "Art in Education and Life" (R. G. Adams Pub. Co., Columbus, O., 1914, \$1.50).

**DAVIES, John Vaughn**, Laport, Pa.—R. S. Joh. Ch., Laport.—F. R. Chr. Ch., Lykens, Pa.\*

**DAVIES, Lewis P.**, Brookland, R. All SS. Ch., Brookland, Pa.—F. R. Ch. S. Joh.-the-Evang., Laport, Pa.\*

\***DAVIES, Rt. Rev. Thomas Frederick**, 1154 Worthington St., Springfield, Mass.—Bp. West. Mass., 1911— b. Philadelphia, Pa., July 20, 1872; s. Thomas Frederick Davies and Mary Lang (Hackstaff). Ya., B.A., 1894, M.A., 1907; Amherst, D.D., 1912; G. T. S., 1897, B.D., 1899, D.D., 1911. D—1897, P—1898, Bp. Davies. Cons. Bp. Oct. 18, 1911, by Bpp. Tuttle, Lawrence, Brewster, Codman, Burgess, C. D. Williams, Parker, Perry. F. Cur. Ch. Incarn., N. Y. City, 1897-1900; R. Chr. Ch., Norwich, Conn., 1901-03; R. All SS. Ch., Worcester, Mass., 1903-11. Author: "All Saints' Sonnets" (privately published); "Frestly Potentialities" (Longman Pub. Co., 1917, 50c).

**DAVIS, Arthur Quincy**, Clayton, N. Y.—R. Chr. Church, Clayton, F. S. Paul Church, LaFargeville, N. Y., 1915— b. Brooklyn, N. Y., March 2, 1848; s. Cornelius Davis and Rachael Cramer Davis. S. Stph. Coll., B.A., 1878; M.A., 1893; G. T. S., 1881. D—1881, Bp. Ho. Potter, P—1882, Bp. McLaren. m. Rhoda Hill, Quincy, Ill., April 20, 1887. F. Asst. Asc. Ch., Chicago, Ill., 1881; Champagne, Ill., 1882; Centralia, Ia., 1883; Port Madison, Ia., 1884; Cath. Quincy, Ill., 1885; Bushnell, Ill., 1886; Asst. R. Chr. Ch., Elizabeth, N. J., 1887; House of Prayer, Lowell, Mass., 1888-93; R. S. Mich. Ch., Wilmington, Del.; Asst. Gr. Ch., Newark, N. J., Aurora, Lawrenceburgh, Ind., 1895-1902; Plattville, Wis., 1902-06; Berlin, Wis., 1906-12; Ontonagon, Mich., 1912-15. Member Eccl. Court and Exam. Chapl. Dio. Fond du Lac, Wis., 1908.\*

**DAVIS, Cameron Josiah**, 371 Delaware Ave., Buffalo, N. Y.—R. Trin. Ch., Buffalo, N. Y., 1901— b. Watkins, N. Y., Dec. 13, 1873; s. Frederick Davis and Frances (Davis). Trin. Coll., B.A., 1894, M.A., 1897; G. T. S., 1897; B.D., 1898. D—1897, P—1898, Bp. Walker. m. Elizabeth Hewette Sacker, Brookline, Mass., 1900. F. Cur. Trin. Ch., Buffalo, N. Y., 1897-99; Cur.-in-C. same, 1899-1901. Provl. Dep. Gen. Conv., 1910, 1913, 1916, 1919; Mem. Stndg. Com. W. N. Y., 1912—; Cath. Chap., W. N. Y.; Provl. Cmsn. Mssns., 1916—.

**DAVIS, Carroll Melvin**, 1210 Locust St., St. Louis, Mo.—Dean, Chr. Ch. Cath., St. Louis, Mo., 1896— b. Campo Seco, Cal., Sept. 9, 1857; s. Thomas F. Davis and Sarah M. (Chase). Un. Cal., A.B., 1879, A.M., 1882. D—1881, Bp. Kip, P—1883, Bp. Wingfield. m. Maud Reber, St. Louis, Mo., Oct. 12, 1897. F. R. S. Paul's Ch., Sacramento, Cal., 1881-87; Gen. Mssy. Dio. Mo., 1887-89; Sr. Can. Chr. Ch. Cath., St. Louis, Mo., 1889-96. Asst. Secy. Gen. Conv., 1889-19; Mem. Bd. Mssns.; Pres. Stndg. Com.; Mem. Bd. Regents, Un. So.

**DAVIS, Edward**, Santa Monica, Cal.—Non Par.—Nash., B.D., 1873. D—1873, Bp. Armitage, P—1874, Bp. Auer. F. M. W. C. Africa, 1873-76; Port Townsend, Wash., 1877-81; Shoalwater Bay, 1881-83; Sprague, 1883-89; Centralia, 1889-92; Port Angeles, 1893-96; Tacoma, 1896-1902; R. Chr. Ch., Puyallup, Wash.\*

**DAVIS, Franklin**, 715 So. Ronnie St., Ada, Oklahoma.—Mssy. S. Luke, Ada, and S. Paul, Holdenville, Okla., 1917— b. Petersburg, Va., Jan. 1, 1878; s. Flavius Eugene Davis and Emily (Roper). Alleghany Inst.; Va. Sem., 1903; H. S. C., B.A., 1900; Geo. Wash. Un. D—1903, Bp. Randolph, P—1904, Bp. Kendrick. m.

- Maude Otts, June 7, 1905. F. Mesilla Park, N. M., 1903-05; Globe, Ariz., 1905-07; R. Ascen. Par., Mt. Sterling, Ky., 1908-10; R. Ch. Cov., Junction City, Kan., 1910; Secy., Registr., and Exam. Chaptl. of Dio.; Chrmn. Com. Relig. Ed.; Cler. Trust. Dist. of Un. So. Sewanee.
- DAVIS, Fred J.**, Windsor, N. Y.—P-in-C. Zion Ch., Windsor, and S. Luke Ch., Harpersville, N. Y., 1918—. b. New York state, Jan. 14, 1865; s. John C. Davis and Margaret (Lewis) De Lancy Div. Sch., Weston, N. Y. D.—1912, P.—1914, Bp. Olmsted, m. Viola I. Shoreraft, Apr. 25, 1894. F. R. Ch. Redeem., Watertown, N. Y.
- DAVIS, Frederick William**, 293 President St., Brooklyn, N. Y.—R. S. Martin Ch., Brooklyn, N. Y., 1895—. Br., B.A., 1886. D.—1889, Bp. Clark, P.—1890, Bp. Scarborough. F. Asst. Tr. Ch., Trenton, N. J., 1889-90; Asst. Ch. Redeem., N. Y. City, 1890-91; In-C. Ch. Redeem., N. Y., 1891-92; Asst. Bel. Disc., N. Y. City, 1892-93; Asst. S. Mart., Brooklyn, N. Y., 1893-95; Asst. Gr. Ch., Newark, N. J., 1895. Author: "The Office of the Mass," "Three Hours' Agony Service."
- DAVIS, Graeme**, 405 Dakota St. North, Vermillion, S. D.—P-in-C. S. Paul's Collegiate Ch., Un. S. D., 1916—. b. Sturgis, Mich.; s. Joseph Chapman Davis and Ella Albertine (Graham). Un. S. Dak., 1899-1903; Sea. Div. Sch., 1906-07. D.—1907, Bp. Williams of Marquette, P.—1910, Bp. Leonard. F. R. Ch. Gd. Shpd., St. Ignace, Mich., 1907-10; Cur. Trin. Cath., Cleveland, O., 1910-11; R. S. Jas. Ch., Cleveland, O., 1911-13; R. S. Alban Ch., Marshfield, Wis., 1913-16; Secy. Archdy. Stevens Point, 1913-16; Secy. Soc. Serv. Cmssn., Fond du Lac, Wis., 1914-15; Chmn. same 1915-16; Exam. Chaptl., S. Dak., 1917—; Mem. Natl. Stud. Council, 1918—; Mem. Dist. Bd. Relg. Educ., S. D., 1918—; Asst. Prof. Romance Languages, Un. S. Dak., 1918—.
- DAVIS, James Oswald**, Ossining, N. Y.—R. S. Paul Ch., Ossining, N. Y., 1918—. G. T. S., B.D., 1882. D.—1882, Bp. Potter, P.—1893, Bp. Seymour. F. C. Mt. Calv. Ch., Baltimore, Md., 1882-84; C. S. Mary the Virgin Ch., N. Y. C., 1884-86; R. S. Joh. Ch., Bellefonte, Pa., 1886-91; R. Chr. Ch., Beatrice, Neb., 1891-94; R. S. Luke Ch., Chester, and in-C. Geths. Miss., Proctorsville, Vt., 1894-1902; R. S. Jos.-of-Arimathea, Elmsford, N. Y., 1902-07; R. Ch. Holy Commun., Lake Mahopac, N. Y., 1907-1918.
- DAVIS, James Wendell**, Marshall, Mich.—F. R. Trin. Ch., Marshall, Mich.—\*
- DAVIS, John**, 318 No. 7th St., Hannibal, Mo.—Mssy. Dean, Hannibal, Convo., Mo.—Un. So., B.A., 1876; Nash, B.D., 1879; D.D., 1896. D.—1878, P.—1879, Bp. Gregg. F. Calvert, Tex., 1878-80; Denison, Tex., 1880-83; Dallas, Tex., 1883-84; Lexington, Mo., 1883-86; Hannibal, Mo., 1886-93; Little Rock, Ark., 1893-95; Tokyo, Japan, 1895-99; Evansville, Ind., 1899-1904; Palmyra, Mo., 1904-08; Prairieville, Mo., 1908. Mem. Stndg. Com. No. Tex., 1882-83; Ark., 1893-95; Tokyo, 1896-99. Dep. to Gen. Conv. Dio. Mo., 1892. Author: "Chapters in Ch. Hist. in Japanese" (1898-1901).\*
- DAVIS, John Henry**, Kearsarge, Mich.—Non Par.—Tufts, M.D., 1904; Acadia Un., B.A., 1893, M.A., 1895. D.—1910, P.—1911, Bp. Morrison (Ia). F. In-C. S. Mark Ch., Anamosa, S. Geo. Ch., Farley, Ia., and Chr. Ch., Dyersville; R. S. Mark Ch., Crystal Falls, Mich.\*
- DAVIS, Joshua Reed**, Tobaccconee, Bassa, Liberia, W. Africa.—Prin. Tobaccconee Sch., 1900; Prin. and Mssy. Tobaccconee Mssn., 1900. Lib. B.D., 1906; Cuttington Coll. and Div. Sch. D.—1900, P.—1903. F. Vice-Prin. Cuttington Coll. and Div. Sch., 1900.\*
- DAVIS, Louis Ramond Francine**, Haddon Heights, N. J.—Non Par.—Philly Div. Sch., 1891; S. Sph., A.B., 1888, A.M., 1891. D.—1891, P.—1892, Bp. Whitaker. F. In-C. Chr. Ch., Milton, Pa., 1891; S. Mark Ch., Honeybrook, and S. Mary Ch., Warwick, Pa., 1891-93; R. Calv. Ch., Rockdale, Pa., 1892-96; In-C. Ch. Ho. In-noc. Tacony, Phila., 1896-1901; In-C. S. Jas. Ch., Eureka Springs, S. Joh. Ch., Berryville, and S. Joh. Ch., Harrison, Ark., 1901-03; In-C. S. Pet. Ch., Harrisonville, S. Jas. Ch., Butler, Mo., 1903-04; R. S. Pet. Ch., Clarksboro, and S. Jas. Ch., Paulsboro, N. J., 1904.\*
- DAVIS, Samuel Henry**, Kealakekua, Kona, Hawaii.—Retired—. S. Bonif. Coll., Warminster, Eng. D.—1868, Bp. Edin., P.—1876, Bp. Honol.
- F. Zanzibar, Africa, 1869-70; So. Kona, 1872-76; Lahaina, 1877-80; S. Kona, 1881-1902.\*
- DAVIS, William Howard**, Roxborough, Phila., Pa.—Asst. S. Tim. Ch., Roxborough, Pa., 1919—. b. N. Y. C., Nov. 26, 1870; s. William Henry Davis and Cornelia (Lewis). S. Sph. Coll., B.A., 1894, M.A., 1897; G. T. S., 1897. D.—1897, Bp. Capers, P.—1898, Bp. Neely. F. Min. Sherman, Me., 1897-98; Garrison, N. Y., 1898-99; Chaptl. Sisters of S. Joh.-the-Bapt. Ch., N. Y., 1899-1900; Asst. Ch. Annun., Philadelphia, Pa., 1900-04; Min. Thornton, R. I., 1904-07; Min. Danielson, Conn., 1907-10; Asst. S. Marys Ch., Philadelphia, Pa., 1910-11; Min. S. Moors Ch., 1911-12; R. S. Mark Ch., Hammoncton, N. J., 1912-18; R. S. Sph. Ch., Camden, N. J., 1918-19; Capt. New Jersey Militia Reserve.
- DAVIS, William Lawrence**, 42 Canfield Place, Rochester, N. Y.—Archd. Rochester, N. Y., 1904—. b. Rochester, N. Y., Jan. 27, 1859; s. Charles Rollin Davis and Mary Welton (Davis). DeLancey Div. Sch. D.—1895, Bp. Peterkin, P.—1901, Bp. Walker. m. Blaine Campbell, Williamstown, W. Va., June 30, 1896. F. Asst. Trin. Ch., Parkersburg, W. Va., 1895; Asst. Trin. Ch., Moundsville, W. Va., 1896. In-C. S. Paul Ch., Montour Falls, N. Y., 1896-99; Dundee, N. Y., 1899-1904.
- DAVIS, William Whiting**, 11 E. 29th St., N. Y. C.—Asst. Ch. Transfg., N. Y. City—, Amh., M.A., 1882. D.—1883, P.—1885, Bp. Littlejohn. F. Asst. Ch. Incar., Brooklyn, N. Y., 1881-83; Asst. S. Luk. Ch., Brooklyn, N. Y., 1883-85; R. S. Luke Ch., San Francisco, Cal., 1885-92; R. Chr. Ch., East Orange, N. J., 1892-1905; R. Ch. Redeem., N. Y. City, 1905-10; Vic. Ch. S. Mary-the-Virg., Chapaqua, N. Y., 1910.
- DAVISON, Lucian A.**, Bremerton, N. Y.—Master and Chaptl. Hoosac Sch., Hoosac, N. Y., 1917—. b. Clay, Onana Co., N. Y.; s. John Henry Davison and Laura (Shepherd). Un. Syr., B.P., 1890; Harv., A.B., 1901, B.A., 1902, A.M., 1913. D.—1908, P.—1909, Bp. Olmsted. m. Genevieve Crain, Syracuse, N. Y., Nov., 1907. F. R. S. Jas. Ch., Theresa, N. Y.; R. S. Pet. Ch., Redwood, N. Y., 1908-13; R. S. Lawrence Ch., Alexandria, Bay, N. Y., 1908-13; All SS. Ch., Fulton, N. Y., 1915; S. Mark Ch., Syracuse, N. Y., 1916. Secy. 1st Convo. C. N. Y.; Master S. Paul Sch., Concord, N. H., 1903-16. Author: "The Church Triumphant." (Young Churchman & Co.); Magazine articles.
- DAW, William Ernest**, Sharon Springs, N. Y.—R. Trin. Ch., Sharon Springs, 1918—. b. N. Y. City, June 15, 1856; s. Jesse Daw and Eliza Harriet (Harnden). Colmb. Un., B.A., 1879; G. T. S., 1882. D.—1882, Bp. Potter, P.—1883, Bp. Scarborough. m. (1) Emily Parker, N. Y. City, 1879; (2) Ina L. Chaffee, Athens, Pa., 1917. F. R. Gr. Ch., Crosswicks, and Chr. Ch., Allentown, N. J., 1882-90; R. Chr. Ch., Towanda, Pa., 1890-1900; R. S. Pet. Ch., Spottswood, N. J., 1900-1901; R. Trin. Ch., Athens, Pa., 1901-10; R. S. Peter's Ch., Spottswood, N. J., 1910-18.
- DAWDELL, Chas. A.** (W. N. Y.), Dansville, N. Y.—R. S. Pet. Ch., Dansville.—\*
- DAWSON, Isaac**, 2437 10th Ave., East Oakland, Cal.—R. Ch. the Adv., E. Oakland, Cal., 1917—. D.—1889, P.—1889, Bp. Talbot. F. Carbon, Wyo., 1889-90; Rock Springs, Wyo., 1891-93; Baker City, Ore., 1894-95; M. Ore., 1895; R. S. Paul Ch., Benecia, Cal.; R. Emman. Ch., Grass Valley, Cal.; Vic. Trin. Pro-Cath., Sacramento, Cal., 1912-17.
- DAWSON, John**, Vancouver Ave. and Sellwort St., Portland, Ore.—R. Ch. Gd. Shpd., Portland, Ore.—D.—1891, P.—1892, Bp. Talbot. F. R. S. Paul Ch. Elko, Nev., R. S. Geo. Ch., Roseburg, Ore.\*
- DAWSON, William**, Portage, Wis.—R. S. Joh. Ch., Portage, Wis.—\*
- DAWSON, William Francis**, Jerseyville, Ill.—R. Ch. Ho. Cross, Jerseyville.—R. S. Joh. Ch., Reynolds, Ill., 1901—. b. Leyland, Eng., April 30, 1854; s. William Dawson and Alice E. (Clarkson). Un. Blackburn, Eng. D.—1895, Bp. Pittsburgh, P.—1906, Bp. Colo. m. Lena Mary Bradwell, Manchester, Eng., Nov. 22, 1883. F. Mt. Pleasant, Ia., 2 yrs.; Pueblo, Col.; Asst. R. Trin. Ch., Pillsbury, Pa., Rural Dean, Rock Island, 1915; R. S. Joh. Ch., Reynolds, Ill., 1901.—\*
- DAY, John Warren**, Box 97, Nowata, Okla.—M-in-C. Mssns., Nowata and Clarmore, Okla., 1919—. b. Boston, Mass., Mar. 16, 1888; s.

- Michael J. Day and Elvina (Grinnell). S. Stph. Coll., A.B.; Epis. Theol. Sch., D—1916, Bp. Lawrence, P—1916, Bp. Thurston, F. R. S. Mark Ch., Nowata, Okla., Chapl. 1st Lt., 504th Engrs., A. E. F., 1918-1919; Chapl. Amer. Gen. Prison, Tieves, France, and Educ. Off. and Athletic Off., 504th Engrs.; Chapl. 30th Inf., 3rd Div., A. E. F., in Germany May 23 to Aug. 5th, 1919. Post Comm. Amer. Leg.
- DAY, Marshall Mallory**, 112 N. Vine St., Muncie, Ind.—R. Gr. Ch., Muncie, Ind., 1918—, b. N. Y. City, Aug. 13, 1884; s. William Horatio Day and Elizabeth St. John (Bookstaver). Comb. A.B., 1905; G. T. S., B.D., 1908-09. D—1908, P—1909, Bp. White, m. Lillian Floy Mallory, Valparaiso, Ind., Aug. 23, 1910. F. R. S. Andr. Ch., Valparaiso, Ind., 1908-11. P-in-C. S. Alban Ch., Indiana Harbor, Ind., 1911-18. Bp's Chapl., 1908-12; Exam. Chapl., 1910; Diocn. Secy., 1911-17.
- DAY, Samuel Winfield**, 320 Fulton St., Jamaica, N. Y. C.—Asst. R. Gr. Ch., Jamaica, N. Y. C., 1916—, b. Ottawa, Ill., April 13, 1877; s. Elias McCollum Day and Agnes (Reynolds). Chicago Un.; Nash., 1904, B.D., 1905; G. T. S. D—1904, P—1904. Bp. Nicholson, F. Vic. Ch. S. Joh.-Evang., New London, Wis., 1907; Vic. S. Pet. Ch., West Allis, Milwaukee, Wis., 1907-10; Cur. S. Paul Ch., Brooklyn, N. Y., 1910-13; R. S. Thom. Ch., Plymouth, Ind., 1913-16. Mem. Diocn. Bd. Mssns. and Diocn. Bd. Rel. Ed., Dio. Mich. City, 1914, 1915.\*
- DAYTON, Francis Spencer**, New London, Wis.—R. S. Joh. Ch., New London, Wis.—Nash., B.D., Un. Mich. D—1904, P—1905, Bp. Anderson, F. Asst. Cath. SS. Pet. and Paul, Chicago, Ill., 1904; R. Chr. Ch., Oshkosh, Wis., 1906.\*
- DEACON, Percy R.**, Fair Haven, Vt.—P-in-C. S. Luke Ch., Fair Haven; S. Jas., Hydeville, and S. Mark, Castleton, Vt. F. Asst. Cath. Ch., S. Paul, Fond du Lac, Wis.
- DEAL, John Archibald**, 153 Maple St., Gainesville, Ga.—Retired—, Tr. D—1870, P—1872, Bp. Atkinson, F. Wilson, 1870-71; High Shoals, 1871-74; Franklin Mssn., 1876-1910; Wadesboro, 1874-76 (all in N. C.).\*
- DEAN, Ellis Beeth**, 616 Washington St., Wellesley, Mass.—R. S. Andr. Ch., Wellesley, Mass., 1913—, b. Monroeville, O., May 1, 1870; s. Wilfrid Hine Dean and Elizabeth Maria (Powell). Trin. Coll., B.A., 1893, M.A., 1896; Berk., 1896. D—1896, Bp. John Williams, P—1897, Bp. Coleman, m. Margaret Dean Bratch, Middletown, Conn., Nov. 4, 1897. F. Trin. Ch., Geneva, N. Y., 1896-99; S. Jas. Ch., Farmington, Conn., 1901-04; Chr. Ch., Westport, Conn., 1904-11; Cur. Trin. Ch., Middletown, Conn., 1911-13.\*
- DEAN, Frank D.**, Wilmington, N. C.—R. Ch. Good Shpd. and Ch. of the Ascension, Wilmington. (Has degree of M.D.)—\*
- DEAN, Lee M.**, Marlborough, N. Y.—R. Chr. Ch., Marlborough.—\*
- DEARING, Frederick Wolcott**, Dover Plains, N. Y.—R. S. James Ch., Dover Plains, F. Cur. S. Pet. Ch., Port Chester, N. Y.—\*
- DEARING, William Stoddart**, 820 Bush St., Santa Ana, Calif.—Non Par. (Invalid) 1908—, b. Sanbornton Bridge, N. H., June 15, 1864; s. Albert Lincoln Dearing and Sarah Howard (Palmer). D—1893, Bp. Nichols, P—, F. Asst. Min. S. Mich. Ch., Anaheim, Calif., 1894-96; In-C. same 1896-07; Sunday services same 1907-08; Asst. Min. Tustin and Trin. Ch., Orange, Calif., a short time.\*
- DEAVER, James Nelson**, Atlantic City, N. J.—R. S. Aug. Ch., Atlantic City, N. J., 1901—, King Hall. D—1895, Bp. Gray, P—1899, Bp. Peterkin, F. R. S. Jas. Ch., Ocala, Fla., 1895-97; S. Phil. Ch., Charlestown, W. Va., 1897-1901.\*
- DE BELLE, Robert Francis**, 100 E. Georgia Ave., Atlanta, Ga.—Non Par.—D—1900, Bp. Nelson, F. Cath. Mssy., Atlanta, 1900.\*
- DeCAMP, Benjamin Crane, Jr.**, Saratoga Springs, N. Y.—Cur., Saratoga Springs, N. Y., 1919—, b. Cincinnati, Ohio, Aug. 11, 1892; s. Benjamin Crane DeCamp and Helen Romaine (Turner). Un. Cincinnati; Harv. Un.; Epis. Theol. Sch.; B.D., 1917. D—1917, P—1918, Bp. Touret.
- DECKER, William Herbert**, Santa Fe, Isle of Pines, Colorado—P-in-C. Missions, Isles of Pines (5), Dio. Colo., 1912—, b. Tomah, Wis., Apr. 8, 1874; s. Franklin Decker and Mary Frances (Lamberton). Dickinson Coll., Ph.B., 1902. D—1904, P—1905, Bp. Talbot, m. Arria Evelyn Wheeler, Harrisburg, Pa., Jan. 1, 1901. F. P-in-C. Jermyn and Peckville, Pa., 1905-08; Cur. Pottsville, Pa.; P-in-C. Minersville and Forestville, Pa., 1904-05.\*
- DE CLAYBROOK, William Edward**, 556 Grace St., Mobile, Ala.—P-in-C. Ch. Gd. Shpd., Mobile, 1919—, b. Chr. Ch., New Zealand, Aug. 5, 1870; s. William Edward De Claybrook and Elizabeth (De Claybrook). Un. Cal., A.B.; Rog. Williams Un.; Un. of China, D.D., 1908. D—1918, P—1918, Bp. Winchester, m. Ella Bryant, Denver, Colo., June 7, 1895.
- DE COUX, Charles John**, 317 Jenkins Arcade, Pittsburgh, Pa.—Archd. Dio. Pittsburgh—B.D. D—1898, P—1899, Bp. Seymour, F. Congregationalist; Archd. Grand Rapids, Mich., 1911.\*
- DE CUNHA, Joas Baptista Barcellos**, Santa Maria, Ave. Rio Branco No. 8, Rio Grande de Sul, Brazil.—R. Ch. Mediador, Santa Maria, 1914—, b. Pelotos, Rio Grande de Sul, Brazil, June 24, 1883; s. Desembargador Dotor Jose Vieira de Cunha and Francisca (Barcellos). Sem. d'Egreja Epis. Sem., Brazil, 1906. D—1906, P—1907, Bp. Kinsolving, m. Cecilia Mells, Sept. 21, 1908.
- DEEMS, Charles P.**, Ross, Calif.—Supt. Seamen's Ch. Inst., San Francisco, Cal., 1910—, also R. S. Joh. Ch., Ross, Calif., 1917—, b. N. Y. C., Apr. 22, 1885; s. Edward M. Deems and Virginia Watkins (Price). Pr., B.A., 1907; Ep. Theol. Sch., B.D., 1912. D—1911, P—1912, Bp. Greer, m. Ruth Babcock, Fall River, Mass., June 22, 1915. F. Supt. S. Mary House for Sailors, 1907-09; Asst. Supt. Seamen's Ch. Inst., N. Y. City, 1912-16. Secy. Amer. Inst. Christian Philosophy, 1913-16. Ed. "The Seafarer," San Francisco.
- DE FOREST, Frederick Marcy**, Northfield, Vt.—R. S. Mary's Ch., Northfield, Vt., July 1, 1919—, Ya., B.A., 1895, Ph.D., 1898; Halle and Leip., 1895-97. D—1904, P—1905, Bp. Niles, F. Mstr. S. Paul's Sch., Concord, N. H., 1901-08; P-in-C. S. Joh. Ch., Dunbarton, N. H., 1905-08; Hd. Mstr. Houston Sch., Spokane, Wash., 1908-10; Hd. Mstr. Pearson's Acad., Walla Walla, Wash., 1910-11; R. Gr. Ch., Chicopee, Mass., 1912-17; R. Gr. Ch., Dalton, Mass., and S. Martin's Chapel, Pittsfield, Mass., 1917-19.
- de FRAGA, A. M.**, Montenegro, Brazil.—R. Holy Spirit Ch., Montenegro.—\*
- de GARMO, Charles H.**, 408 So. Broadway, Redondo Beach, Cal.—R. Ch. Our Lord and S. Francis, Redondo Beach and Ch. of S. Cross, Hermosa Beach, Cal., 1904—, b. Louisville, Ky., May 22, 1853; s. Jacob de Garmo and Susan de Garmo, D—1874, Bp. Spalding, P—1877, Bp. Robertson, F. R. Ch. S. Joh.-the-Evang., Toledo, O., 5 yrs.; Sen. Cur. S. Mark Ch., Philadelphia, Pa., 2 yrs.; S. Joh. Ch., Lansdown, Pa., 5 yrs.
- DEGEN, George Frederic**, So. Byfield, Mass.—Chapl. Soc. Companions Ho. Cross, South Byfield, Mass.—Non Par.—Gr. B.A., 1872, M.A., 1874. D—1881, P—1883, Bp. Perry, F. Teach. of English, Dummer Acad., South Byfield, Mass.; S. Paul Ch., Red Oak, Ia.; S. Joh. Ch., Garden Grove, Ia.; R. S. Andr. Ch., Chariton, Ia.; Dean Tr. Cath., Little Rock, Ark.; R. S. Joh. Ch., Fort Smith, Ark.; City Mssy., Charleston, S. C.; R. Ch. Adv., Nashville, Tenn.; R. S. Mark Ch., Augusta, and Can. S. Luke's Cath., Portland, Me.; of Gr. Ch., Chanute, Kan., 1908. Vic. S. Pat. Chap., Washington, D. C., 1917. Stndg. Com. Ark., 1886; Tenn. (Pres.) 1895-96; Dep. Gen. Conv., 1898-1904.
- DEIS, Frederick Gustave**, Hankow, China.—Non Par.—Nash., 1908. D—1907, Bp. Webb, P—1908, Bp. Grafton, F. Asst. of S. Mark Ch., Waupaca, Wis.; Asst. Ch. Epiph., Chicago, Ill., 1909.\*
- DEIS, John Homer**, 119 B St., S. E., Washington, D. C.—Non Par.—\*
- ✦**DELANEY, Henry Beard**, Raleigh, N. C.—Suff. Bp. of N. C., 1918—, b. St. Mary's, Georgia, Feb. 5, 1858, Shaw Un., D.D., 1911. D—1889, P—1892, Bp. Lyman, F. Mem. Cmssn. for Wk. Among Colored People, 1889-1904; V-Prin. S. Aug. Sch., Raleigh, N. C., 1889-1908; Archd. for Wk. Among Colored People, N. C., 1908.
- DELANY, Selden Peabody**, 144 W. 47th St., N. Y. City.—Assoc. R. Ch. S. Mary-the-Virg., New York City, 1915—, Harv. B.A., 1896; W. T. S.,

1899. D—1899, Bp. McLaren, P—1899, Bp. Grafton. F. Asst. Cath., Fond du Lac, Wis., 1899; Asst. S. Joh. Ch., Roxbury, Mass., 1899-1900; Vic. S. Stph. Ch., Menasha, and Trin. Ch., Neenah, 1900-02; R. Gr. Ch., Appleton, Wis., 1902-07; Dean All SS. Cath. Milwaukee, Wis., 1907. Exam. Chapl. Dio. Milw., 1907-12. Author: "Difficulties of Faith" (Fond du Lac Tracts Yo. Chm. Co., 1906); "The Ideal of Christian Worship" (same pub. \$0.45, 1909); "Religion of the Prayer Book" (E. S. Gorham, 1919); "Value of Confession" (Morehouse Pub. Co., 1913); Ed. American Church Monthly since March, 1918.
- DELBRIIDGE, Thomas Henry**, Randolph, N. Y.—R. Gr. Ch., Randolph, N. Y., 1914— b. Torquay, Devonshire, England, Sept. 28, 1879. D—1910, P—1911, Bp. Chandler. F. R. S. Paul Ch., Mayville, N. Y.
- DELL, Burnham North**, 44 W. Cedar St., Boston, Mass.—F. Cur. S. Geo. Ch., N. Y. C.—Chapl. A. E. F.\*
- DELLA CIOPPA, Thomas Edmund**, 1024 Christian St., Philadelphia, Pa.—P-in-C. L'Emman. Italian Mssn., Philadelphia, Pa., 1908— Gen. Mssy., Italian Wk. Dio. Pa., 1915— b. Italy, August 8, 1876; s. Gaetano and Carmela Natale Della Cioppa. Sem. Telesino, Ph.D., 1896; Sem. Campano, S.T.D., 1900. D—1898, P—1900, Bp. Biagio Pisani. m. Neila Harper Gill, Philadelphia, Pa., Apr. 20, 1911. F. R. S. Nich. Ch., Italy, 1900-07. Author: "Nequam" (1905); "Pro Aris et Focis" (1906).
- DELORIA, Philip Joseph**, Wapakala, S. D.—R. S. Elizabeth Mssn., Standing Rock, S. D., 1885— b. Campbell Co., S. D., Oct., 1854; s. Francis Deloria and Blackfoot woman. Sea., 1874; Nebr. Coll., 1874. D—1883, P—1892, Bp. Hare. m. Mary Bordeaux, Fort Randall, S. D. F. R. Yankton Agcy., 1883; White Swan, S. D., 1884.
- DEMERY, Edward Thomas**, Little Rock, Ark.—Suffragan Bishop of Arkansas, 1918— b. Wilmington, Del., Feb. 13, 1869; s. Thomas Demery and Mary Elizabeth (Tippit). How. Un., 1892-93; Wilberforce Un., B.D., 1893; Natl. Un., S.T.D., 1894; Matt. Hall, 1896; Paul Quinn Coll., D.D., 1919. D—1898, P—1899, Bp. Gailor. Con. Bp. by Bpp. Tuttle, Kinsolving, G. H., Partridge, Johnson, F. F., Winchester, Wise, Saphore, Sept. 29, 1918. m. Nettie Martina Ricks, Cleveland, O., Sept. 17, 1902. F. Dean Paul Quinn Coll., 1894-96 and Prof. of Coll. Philos. and Metaphysics; R. S. Paul Ch., Mason, Tenn., 1897-1900; R. S. Aug. Ch., Kansas City, Mo., 1900-02; R. S. Mich. Ch., Cairo, Ill., 1902-03; R. S. Pet. Ch., Key West, Fla., 1903-07; R. Emman. Ch., Memphis, Tenn., 1907-15; Secy. Convo. Color Chmn., 1907-12. Archd. Cold. Work; Hoffman S. Mary Indus. Inst., Keeling, Tenn., 1912-18. Author: "My Companion"; "The Devotions of the Cross and of the Holy Mass" (Cantwell Press, Key West, Fla.); "A Bird's Eye View of Exegetical Studies"; "The Writings of St. Paul and James" (Paul Quinn Coll. Press); "The Holy Sacrament of the Altar and Penance" (Howe Printing Press); "The Manual of the Guild of One More Soul" (Howe Printing Press). Pres. Feder. Char., Memphis, Tenn., 1913-15; Organiz'd Soc. Congress, Memphis, 1914. Fndr. and Ed. "The Southwest Churchman."
- DECKENBACH, Peter Ritte**, Center Ave., West-erwood, New Jersey.—Grace Church, West-erwood, and Ch. Ho. Commun., Norwood, N. J., 1918— b. Orange, N. J., July 21, 1889; s. John Deckenbach and Levinia C. (Ritte). S. Stph. Coll., A.B.; G. T. S. D—1918, Bp. Lines. P—1919, Bp. Stearly.
- d'EASUM, B. C.**, Rupert, Idaho.—Mssy.\*
- de MATTOS, F. Sandeman**, Oradell, N. J.—R. Ch. of Annunc., Oradell.\*
- DE MAURIC, Henry de Wolf**, 117 Maple St., E. Aurora, N. Y.—R. S. Matth. Ch., E. Aurora, N. Y., 1917— b. Chicago, Ill., Sept. 27, 1882; s. William James de Mauric and Caroline Augusta (Fuller). Trin. B.A., 1906; Berk., B.D., 1909. D—1908, Bp. Edsall, P—1909, Bp. Brewster (for Bp. Edsall). m. Marion Man-ning Welch, Apr. 7, 1910. F. R. Trin. Ch., Litchfield, Minn., 1909-12; S. Paul Ch., Lan-caster, N. H., 1912-17. Dist. Secy. N. H., 1915-16. Secy. Buffalo, Archdny, 1919.
- DE MILLER, Edward A.**, 727 Main St., Grenda, Miss.—R. All SS. Ch., Grenda, and P-in-C. All SS. Mssn., Charleston, Miss., 1916— b. Mobile, Ala., July 29, 1889; s. Walter Francis De Miller and Julia Girard (Kiencke). Barton Prep. Sch., 1906; Un. Ala., 1906-08; Birmingham Bus. Coll., 1908; Va. Theol. Sem., 1912-15. D—1915, P—1916, Bp. Bratton. F. in Bus., 1909-12; P-in-C. Mssn. Vaiden, West. and Carrollton, Miss., 1916. Phi Gamma. Delta. Author: "Hu-man Clay"; "Life and a Rede"; also sermons in pamphlet form.
- DEMING, John Howard**, 6 Marin St., Newport, R. I.—R. S. Geo. Ch., Newport, R. I., 1918— b. Boston, Mass., Aug. 19, 1875; s. Miner Rudd Deming and Mary Frances (Losey). Br. A.B.; Un. Pa.; Harv., A.M.; Crozer, 1900. D—1917, Bp. Lawrence, P—1917, Bp. Babcock. m. Edith Jennings Knowlton, Apr. 25, 1905. F. Cur. Forbes Chap., New Haven, Conn.
- DE MOTT, George Colby**, 201 State St., Portland, Me.—R. S. Stph. Ch., Portland, Me., 1916— b. Chelsea, Mass., Sept. 27, 1865; s. Jacob Lewis De Mott and Sophia A. (Lowell). Bowdoin Coll., 1894; Bangor Theol. Sem., 1892. D—1914, Bp. Greer, P—1914, Bp. Lines. m. Fannie E. Stuart, Richmond, Me., May 15, 1895. F. served Congregational Ch., Ticonderoga, N. Y., W. Winfield, N. Y., Bath, Me.; D-in-C. All SS. Ch., Millington, N. J.; Asst. Min. S. Joh. Ch., Jer-sey City, N. J.; R., 1915-16. Mem. Board of the Bishop's Exam. Chapl.; Alpha Delta Phi; Loyal Leg., U. S.
- DEN, Kimber, H. K.**, American Church Mssn., Anking, China.—R. Anking, China, 1917— b. Hupeh, China, 1894; s. Zih Shian Den and Den Koh Shih. S. Paul Sch., Anking; S. Joh. Un., Shanghai, B.A.; Grad. S. Joh. Div. Sch., 1917. D—1917, Bp. Huntington. m. Hu, Mar., 1920.
- de NANCREDE, Harry Walstake Guerdar de**, 12 Via Della Mercede, Rome, Italy.—Hon. Asst. Chapl. All SS. Ch., Rome, 1910— b. Philadel-phia, Pa., July 26, 1852; s. Thomas Dixey Nan-crede and Mary E. (Bull). Un. Pa., B.A., 1872, M.A., 1875. D—1876, Bp. Stevens, P—1878, Bp. Ho. Potter. m. Emily Kearny Rodgers, N. Y. C., Sept. 12, 1893. F. D. S. Mark Ch., Phila-delphia, Pa., 1876; Asst. Gr. Ch., Merchantville, Pa., 1877; R. Asc. Ch., Gloucester, 1877; Asst. R. Ch. Transfig., N. Y. C., 1877-78; Chapl. S. Joh.-the-Bapt. House, N. Y. C., 1878-92; Asst. Chapl. All SS. Ch., Rome, Italy, 1893-94; Vol. Asst. Chapl. same, 1894-1910. Author: "A Set-ting of Office for Holy Communion Without Gloria in Excelsis"; Some Carols for Xmas and Easter.
- DENFIELD, Charles Arthur**, 34 Hamlet Ave., Woonsocket, R. I.—R. S. Jas. Ch., Woonsocket, 1908— b. Westboro, Mass., July, 1866; s. Frank Denfield and Marguerite (Weigand). Br. Un., A.B., 1889. Ep. Theol. Sch., B.D., 1892. D—1892, P—1893, Bp. Clark, m. Ida A. Weed, Westboro, Mass., Oct. 12, 1893. F. Ch. Our Sav., Providence, R. I., 1892-99; Ch. Transfig., Edgewood, R. I., 1899-1908; Trin. Chap. Pawtuxet, R. I., 1893-1908.\*
- DENHARDT, Thornton Templeton**, Woodland, Cal.—R. S. Luke Ch., Woodland—Ya. (non-grad.) 1904; Colmb. (non-grad.) 1908; McCormick Theol. Sem., Chicago, 1905; G. T. S., 1908. D—1906, P—1908, Bp. Wells. F. Clark-son, Wash., 1906-08; P-in-C. S. Mark Ch., Rit-zville, Wash., 1908-09; S. Mary Ch., Provo, Utah, 1909-11; Mssy. Colusa, Cal., 1911; R. Trin. Ch., Nevada City, Calif.—\*
- DENMAN, Alfred G.**, Bishop, Calif.—R. S. Paul Ch., Bishop—\*
- DENNEN, Ernest Joseph**, 5 Follen St., Cam-bridge, Mass.—Archd. Boston, 1914— b. Nau-gatuck, Conn., Sept. 6, 1866; s. Charles Oscar Dennen and Josephine Ophelia (Day). Un. Mich., A.B., 1893; Epis. Theol. Sch., B.D., 1896. D—1895, P—1896, Bp. Lawrence. m. Anna Blake Hayden, Newport, R. I., Nov. 17, 1903. F. Asst. S. Stph. Ch., Boston, Mass., 1896-98; S. Joh. Ch., East Boston, Mass., 1898-99; Asst. Trin. Ch., Newport, R. I., 1899; In-C. same, 1904-05; R. S. Stph. Ch., Lynn, Mass., 1905-14; Supt. Epis. City Mssn., 1914. Author: "Intro-duction to the Prayer Book" (E. S. Gorham, N. Y., 1906); "Order Sir Galahad" (Ch. Lit. Press, N. Y., 1910-15); "The S. S. Under Scien-tific Management" (The Young Churchman Co., Milwaukee, Wis., 1914).
- DENNEY, Lucien Curtis**, Poultney, Vt.—R. S. John's Parish, Poultney, June 1, 1919— b. Little Rock, Ark., Mar. 28, 1887; s. William Clay Denney and Mary Charlotte (Curtis).



- Ken. Coll.; G. T. S. D.—1914, P.—1915, Bp. Walker. m. Helen Catherine Stetson, Enosburgh Falls, Dec. 1, 1917. F. S. Alb. Ch., Silver Creek, N. Y., 1914-16; R. S. Matth. Ch., Enosburgh Falls and Chr. Ch., Enosburgh Center, Vt., 1916-19.
- DENNING, Hickman**, 1328 Addison Road, Cleveland, O.—Non Par.— D—1905, P—1906, Bp. Leonard.\*
- DENNIS, Benjamin**, Brownsville, Tex.—R. Ch. of Advent, Brownsville, Tex.—Chapl. Va. Nat'l Gd.— Va. Theol. Sem., 1883. D—1883, Bp. Whittle, P—1884, Bp. Randolph. R. Meade Mem. Ch., Manchester, Va.; F. Pulaski Par., Tazewell Co., Alabama.\*
- DENNIS, Jesse Herbert**, 216 S. 9th East St., Salt Lake City, Utah.—R. S. Paul Ch., Salt Lake City, Utah.—N. W. Coll.; West. Theol. Sem. D—1898, P—1898, Bp. McLaren. F. Cath., Chicago, 1898-99; S. Paul Ch., Savannah, Ill., 1899-1901; S. Joh. Ch., Naperville, Ill.; Ch. Redeem., Elgin, Ill.; S. Jas. Ch., Meeker. Stndg. Com. (Pres.) W. Col., 1910; Archd. W. Col., 1912.—Exam. Chapl. 1908; Dep. Gen. Conv., 1911.\*
- DENNIS, John C.**, Brodnax, Va.—Mssn. S. Paul, Union Leod; S. Matt., So. Hill; Trin., Boynton, 1917.— b. Lawrenceville, Va.; s. John Dennis and Margaret (Hudson). Boynton Inst. and Hampton Inst. B. P. Div., Petersburg, Va., 1894. D—1894, P—1898, Bp. Randolph. m. Annie V. Banks, 1898. F. S. Jas. Ch., Portsmouth, Va., 1894-99; S. Aug. Ch., Savannah, and S. Earth. Ch. Burroughs, Ga., 1899-1905; R. S. Cyprian Ch., Darien, Ga.
- DENNISON, Geo. Herbert**, 50 E. Coulter St., Germantown, Phila., Pa.—Asst. S. Luke Ch., Germantown, Phila., 1910.— Un. Pa., B.A., 1890; G. T. S., M.A., 1893. D—1893, Bp. Whitaker, P—1894, Bp. Scarborough. F. Asst. Lambertville, N. J., 1893-95; Assoc. Mssy. Trenton, N. J., 1895-96; Asst. S. Luke Ch., Germantown, 1896-99; R. S. Mark, Tarrytown, N. Y., 1899-1904; Asst. Hackensack, N. J., 1904-10.
- DENLOW, Herbert McKenzie**, 2 Chelsea Sq., N. Y. C.—Prof. Past. Theol., G. T. S., 1902.— b. Lynn, Mass., Aug. 20, 1852; s. Dwight Bennett Denlow and Loise Atkinson (Staple). Ya. B.A., 1873; Berk., 1878. D—1878, P—1879, Bp. John Williams. m. Anna Mary Olmsted, New Haven, June 28, 1877. F. R. Gr. Ch., New Haven, Conn., 1878-82; Rutland, Vt., 1882-85; Seneca Falls, N. Y., 1885-93; R. and Chapl. Ken. Coll.; Instr. Litur., Gambier, O., 1893-96; R. Muncie, Ind., 1896-1901; S. Joh. Ch., Lafayette, Ind., 1901-02, Stndg. Com. Indianapolis, Ind., 1898-1902; Exam. Chapl. Vt., 1880-82; Indianapolis, Ind., 1897; Dep. Gen. Conv., Indianapolis, Ind., 1901.
- DENT, William B.**, Mechanicsville, Md.—R. All Faith, Mechanicsville. F. R. S. Joh. Ch., Mt. Rainier, Washington, D. C.—\*
- DENYS, Frederick Ward**, 1733 I St. N. W., Washington, D. C.—Harv.; Berk. Div. Sch. D—1881, Bp. Paddock, P—1882, Bp. Spalding. F. Asst. S. Matt. Ch., S. Boston, Mass., 1881; Mssy. Colo., 1882-83; Florence, Italy, 1883-89; Piermont, N. Y., 1890-99; R. S. Mary Ch., Roland Ave. and S. Dav. Ch., Roland Park, Baltimore, Md., 1899. Author: "Lombroso's Theory of Crime" (1896); "Five Years in a Country Parish" (1895); "Our Chaplaincies in Europe" (1895); "The Catholicity of the Church" (1898).
- DE OVIES, Raimundo**, Galveston, Tex.—R. Trin. Ch., Galveston.—R. Trin. Ch., Clarksville, Tenn.—Un. So. Acad. and Theo. D—1902, Bp. Barnwell, P—1903, Bp. Beckwith. F. R. Gr. Ch., Sheffield, Ala., 1903; S. Joh. Ch., Ensley, Ala., 1904; S. Andr. Ch., Birmingham, Ala., 1904-12; R. S. Paul Ch., Greensboro, Ala., 1912; R. Trin. Ch., Clarksville, Tenn.\*
- DE PRIEST, Roy Elliott**, 624 N. Sixth St., Barberton, Ohio.—Vic. S. Andr. Mssn., Barberton, Ohio, 1919.— b. Cleveland, O., June 13, 1893; s. Joh. Samuel De Priest and Addie Kathryn (Ellicott). Ken. Coll.; Adelbert Coll.; West. Reserve Un., A.B.; Bex. Hall., 1919. D—1919, P—1920, Bp. Leonard.
- DERBY, Aubrey Henry**, Leonia, N. J.—R. All SS. Ch., Leonia, N. J., 1907.— Tr., B.A., 1901, Metaphy and Gk. Pr.; G. T. S., B.D., 1904. D—1904, P—1905, Bp. Lines. F. Asst. All SS. Ch., Brooklyn, N. Y., 1904; Asst. Gr. Ch., Brooklyn, 1905-06. Author: "Canoeing Down the Conn." (Forest and Stream, 1908); "Ruth" (A Motion Picture produced by Edison Co.).\*
- DERBY, Samuel William**, Tariffville, Conn.—R. Trin. Ch., Tariffville, Conn.—S. Stph., 1888; Berk. Div. Sch., 1891. D—1891, P—1892, Bp. Williams. F. Asst. S. Paul Ch., Poughkeepsie, N. Y., 1891-92; S. Joh. Ch., Rockville, Conn., 1892-96; S. Jas. Ch., Mansfield, 1896-1902; Forest City and Pleasant Mt., Pa., 1902; R. S. Paul Ch., Minersville.\*
- DERM, W. B.**, Fort Thomas, Ky.—R. S. Andr. Ch., Fort Thomas.—\*
- DEUEL, Charles Ephraim**, 1600 Canal St., Santa Barbara, Cal.—R. Trin. Ch., Santa Barbara, Cal., 1914.— b. Wisconsin, April 11, 1864; s. Jacob Bockee Deuel and Hannah (Scott). Tr. Coll., A.B., 1887, A.M., 1891; Un. Ida., D.D.; G. T. S., 1890; Oxon., 1890-91. D—1890, Bp. H. C. Potter, P—1891, Bp. Talbot. m. Katharine Isbester, Weills, N. Y. City, Sept. 18, 1894. F. Buffalo, Wyo.; Cheyenne, Wyo., 1892; Dean S. Mich. Cath., Boise, Idaho, 1893-1903; R. Ch. Atone., Chicago, Ill., 1903-14; Del. Gen. Conv., 1898-1919.
- DEVALL, Frederick Du Montier**, 715 Poplar Ave., Memphis, Tenn.—Dean S. Mary Cath., Memphis, Tenn., 1917.— b. West Baton Rouge, La., Jan. 15, 1876; s. James Richard Devall and Emile Elizabeth (Lamon). S. Steph. Coll., 1896; G. T. S., 1899. D—1899, Bp. Sessums (for Bp. Whitehead), P—1900, Bp. Weed. m. Ellen Johnson Walker, Apr. 25, 1900. F. Asst. Trin. Ch., New Orleans, La., May, 1899-Dec., 1899; S. Mark, Palatka, Fla., Feb., 1900-Dec., 1900; Asst. Trin. Ch., New Orleans, 1900-02; S. Luke Ch., Memphis, Tenn., 1902-06; R. S. Andr. Ch., Chicago, Ill., 1906-10; R. Ch. Ascen., Montgomery, Ala., 1910-17.
- DE VENISH, Oliver Wesley**, 816, No. Eutaw St., Baltimore, Md.—In-C. S. Kath. Chap., Baltimore, Md., 1914.— b. Church Hill, Md., Nov. 1, 1869; s. John Wesley De Venish and E. Matilda (Benton). Wes. Inst., Dover, Del. D—1905, P—1906, Bp. Adams.
- DE VONA, Francelli Scotie Celestine**, 109 9th St., St. Clair, Mich.—R. S. Paul Ch., St. Clair, Mich.— b. At Sea; s. Francelli Scotloc De Vona and Philomena (Douglas). P—1894, Bp. Lucido Parocchi, Bp. Albana, Rec'd into Epis. Ch., 1909, Bp. Mich.; F. S. Paul Ch., Port Huron, Mich., 1909; S. Paul Ch., St. Clair, Mich., 1912.
- DE VRIES, John Hendrik**, 9 Chapel St., Canton, Mass.—R. Trin. Ch., Canton, Mass., 1915.— b. Amsterdam, Netherlands, Europe, May 8, 1859; s. Hendrik de Vries and Wilhelmina L. (Diephuisen). Rut., D.D., 1903; A.M., 1884. D—1906, Bp. Brewster, P—1906, Bp. Greer. m. Mary Yale Clarke, June 6, 1894. F. R. Gr. Ch., Saybrook, 1907.
- DE VRIES, William Levering**, 3515 Woodley Rd., N. W., Washington, D. C.—Res. Can. Wash. Cath., 1911.— b. Baltimore, Md.; s. William Rogers De Vries and Mary Clement (Crane). Joh. Hop. Un., A.B., 1888, Ph.D., 1892, Fellow, 1890; G. T. S., 1894, B.D., 1898. D—1894, P—1884, Bp. Paret. F. R. S. Mark Ch., Washington, D. C., 1896-1911; Mssy. S. Alb. and Gd. Shpd. Chs., Howard Co., Md., 1894-96; Priv. Chapl. Bp. Satterlee, 1896-1908. Pres. Dio. Bd.; Exam. Chapl.; Pres. Dio. Bd. Rel. Educ.; Secy. Prov. Bd. Rel. Educ.; Chmn. Prov. Bd. Exam. Chapls.; Mem. Gen. Bd. Relig. Educ. Author: "Ethiopia, a Rhetorical Study," "The Foundation Stone Book; Washington Cathedral."
- DEWART, Murray Wilder**, 7 Yale St., Winchester, Mass.—R. Ch. Epiph., Winchester, Mass.—Un. Minn., B.A., 1897; Epis. Theol. Sch., B.D., 1901. D—1901, P—1902, Bp. Lawrence. F. Asst. S. Jas. Ch., Roxbury, Mass., 1901-02; R. S. Jas. Ch., Roxbury, Mass., 1902.\*
- DEWART, William Herbert**, 247 Berkeley St., Boston, Mass.—R. Chr. Ch., Boston, Mass., 1914.— b. Norwood, Canada. Hen. B.A.; Cambridge, B.D. F. R. Chr. Ch., Hyde Park 1893.
- DEW-BRITAIN, James Herbert**, Box 389, Tiskilwa, Ill.—R. S. Jude's Ch., Tiskilwa, 1917—and P-in-C. S. John Ch., Henry, S. Mark's Ch., Chillicothe, Redeemer Ch., Princeton, 1917.— b. Great Britain, Nov. 21, 1875; s. James Thomas Bartholomew Brittain and Sarah Caroline (Woodcock). Educ. Priv. D—1912, P—1913, Bp. Fawcett. m. Mabel Isabella Perrier, Pulborough, Sussex, Eng., July 28, 1900. Secy. Syn. Dio. Quincy, Ill., 1914; P-in-C. S. Jas. Ch., Griggsville, Ill., 1912-17.



- DEWEES, Theodore John**, 187 Washington St., Binghamton, N. Y.—R. Chr. Ch., Binghamton, N. Y., 1914— b. Pottsville, Pa., Dec. 12, 1883; s. Theodore S. Dewees and Ardella Louisa (Piske). G. T. S., 1912. D—1912, P—1913, Bp. Talbot, m. Frances Ione Brush, Susquehanna, Pa., June 8, 1916. F. Chr. Ch., Susquehanna, Pa., 1912.
- DE WITT, Alexander Renshaw** (Har.), Muncy, Pa.—R. S. Jas. Ch., Muncy, Pa., and S. Jas. Ch., Exchange, Pa., 1894— Un. Pa., LL.B., 1887, LL.M., 1889; Phil. Div. Sch., 1893. D—1893, P—1894, Bp. Whitaker. Exam. Chapl.\*
- DeWitt, William Andrew**, 2245 Piedmont St., Berkeley, Calif.—Missy. at large and with E. H. Rollins and Sons, Investments and Bonds, 300 Montgomery St., San Francisco, Calif., 1919— b. New York City, Jan. 17, 1884; s. Cornelius J. DeWitt and Margaret Elizabeth (Kelty). Conn. Mil. Acad.; Philip's Acad., Andover, Mass.; Yale B.A.; Yale Div. Sch.; Cambridge Epis. Sch. D—1913, P—1914, Bp. Brewster. m. Harriet Day Stringham, June 6, 1914. F. R. S. John's Ch. Ross, Calif., 1913-17; Commsd. 2nd Lieut. Inf., U. S. Army Aug., 1917; Commsd. 1st Lieut. Inf., U. S. Army Dec., 1917; served with 13th Div. U. S. A., until Feby., 1919; Asst. Camp. Adj., Camp. Lewis, till Sept., 1919.
- DE WITT, William Converse** (C.), 2716 Washington Blvd., Chicago, Ill.—Dean West. Theol. Sem., 1905— b. Tiskilwa, Ill., Oct. 31, 1860; s. Elijah Dewees DeWitt and Fannie Amelia (Perkins). Rac. Coll., B.A., 1883, M.A., 1887; G. T. S., 1883-84; W. T. S., 1885-86. D—1886, P—1887, Bp. McLaren. m. Martha L. Cossitt, LaGrange, Ill., July 20, 1886. F. R. G. Ch., Freeport, Ill., 1886-88; R. S. Andr. Ch., Chicago, Ill., 1889-1905; Dep. Gen. Conv., 1901, 1910, 1916. Author: "Manual for Instruction of Confirmation Classes" (Young Churchman Co., 10c); "Decently and in Order" (Young Churchman Co., 1915).\*
- DE WOLFE, James Pernette**, 308 W. Euclid Ave., Pittsburg, Kan.—R. S. Pet. Ch., Pittsburg, 1919— b. Kansas City, Kan., Apr. 7, 1895; s. George Edward De Wolfe, and Carrie Evangeline (Gilges). Ken.; Bex. Hall, 1919. D—1919, Bp. Leonard, P—1919, Bp. Wise. m. Elizabeth Spittler Owen, June 28, 1916.
- DEXTER, Henry Aaron**, Briarcliff, Westchester Co., N. Y.—R. All Ss. Ch., Briarcliff, N. Y., 1915— b. Elmira, N. Y., May 8, 1861; s. John Milton Dexter and Mary Cynthia (Billings). Harv.; Oxon., 1891-93; G. T. S. 1900. D—1895, Bp. Baker, P—1900, Bp. Littlejohn. F. R. Amer. Ch., Munich, Germany, 1902; Asst. Min. S. Jas. Ch., Chicago, Ill., 1903-06; Asst. Min. G. Ch., Orange, N. J., 1907-11.\*
- DEXTER, Smith Owen**, 17 Elm St., Concord, Mass.—R. Trin. Ch., Concord, Mass., 1907— b. Nayatt, R. I., July 19, 1872; s. Lewis Dexter and Ellen Smith (Owen). Harv., B.A., 1898; Epis. Theol. Sch., 1901. D—1901, P—1902, Bp. Lawrence, m. Helen Denison, New Bedford, Mass., July 24, 1902. F. Asst. Min. G. Ch., New Bedford, Mass., 1901-02; Min. G. Ch., Dayton, Wash., 1902-04; Asst. Min. Chr. Ch., Germantown, Pa., 1905-07. Soc. Serv. Cmssn. Dio. Mass., 1913-17.
- DEYO, George Nelson**, Washington Ave. and 181 St., N. Y. C.—R. Ch. Advo., N. Y. C., 1906, Chapl. Home Incurables, N. Y., 1916— b. Highland, N. Y.; s. John C. Deyo and Jane (Atkins). S. Stph. Coll.; Sea.; Leland Stanford, Jr., Un.; Ch. Div. Sch. Pac., 1895. D—1893, Bp. Leonard, P—1895, Bp. Nichols. m. (1) Emily Noble, N. Y., 1908; (2) Helene T. Hough, N. Y., 1915. F. Prin. S. Mark Acad., Salt Lake, 1892; Mssy. S. Pet. Mssn., Coronado, Cal., 1893; R. S. Luk. Ch., Los Gatos, Cal., 1896; Cur. Calv. Par., N. Y., 1898; Cur. S. Aug. Chap., Trin. Par., N. Y., 1901.
- DIAZ, R. J.**, Av. Constitution 35, Tlajomuleo, Talisco, Mex.—Missy. Talisco, Mex., 1917— b. Tlajomuleo, Sept. 8, 1884; s. Rufino Diaz and Emilia Diaz. Ninguna Sch.; A la del Seminario de L' (Theol.), Andre's Jalireo. D—1917, Bp. Aves.
- DIAZ, Volero Francisco**, Neptune 54, Havana, Cuba.—\*
- DICKEY, George Vernon**, New York City.—S. James Ch., N. Y. C.—F. R. S. Geo. Ch., Newport, R. I.—D— and P—1907, Bp. Burgess.\*
- DICKEY, Thomas E.**, Kalispell, Mont.—Non Par.—\*
- DICKINS, Curtis Hoyt**, U. S. S. Florida, cr. Postmaster, New York, N. Y.—Non Par., Chapl. U. S. N.— D—1905, P—1906, Bp. Niles.\*
- DICKINSON, Fredrick Walter**, 407 Broad St., Newark, N. J.—R. Ho. of Prayer, Newark, N. J., 1918— b. Hob. Coll., B.A., 1915, M.A., 1916; Fellow Corn. Un., 1916-17. F. R. S. Ambr. Par., Groton, N. Y., 1916-18.
- DICKINSON, George Codwise**, Bolton Landing—Lake George, N. Y.—R. S. Sacra. Ch., 1919— Ohio St. Un., A.B., 1901; Bex. 1908. D—1908, P—1909, Bp. Vincent. F. S. Phil. Ch., Cincinnati, O., 1908-09; In-C. M. Asc., Wyoming, O., 1909-10; R. S. Jas. Ch., Oneota, N. Y., 1910-19.
- DICKINSON, Hugh Wentworth**, Irving Place, Wortendyke, N. J.—M-in-C. Chr. Ch., Wortendyke and All Ss. Mssn., Glenrock, N. J., 1918— b. St. Kitts, British West Indies, Nov. 20, 1888; s. Richard Samuel Dickinson and Alice Thomas (Manchester). Clinton High Sch.; Un. of Toronto, Canada, B.A., Wycliffe Coll., Toronto, 1918. D—1918, Bp. Stearly, P—1919, Bp. Lines. m. Louise Margaret Helfst, Nov. 17, 1917.
- DICKINSON, John Hollowell**, 1336 Good St., Reading, Pa.—R. S. Barn. Ch., Reading, Pa., 1919— b. U. S. A., 1870; s. Hollowell Dickinson and Julia Walpole (Buckley). Wm. and Mary, 1896; Theol. Sem. Va., 1897. D—1898, P—1899, Bp. Randolph. m. Clara Louise Williamson, 1891. F. Lower Suffolk, Va., 1897-1901; So. Farnham, Tappanhanock, S. Joh. and S. Paul Chs., Essex, Va., 1901-02; Ch. Ho. Comf., Richmond, Va., 1902-11; R. S. Stph. Ch., Goldsborough, N. C., 1911-15; Jackson River Par., 1915-16; Trin. Ch., Pocatello, Idaho, 1916-18; Chapl. A. E. F., 1918.
- DICKINSON, W. F.**, Fairlee, Kent Co., Maryland.—R. S. Paul Par., Fairlee, Kent Co., Md.—F. R. S. Joh. Par., Hillsboro, Md.\*
- DIEHL, Frederick**, Rocky Mount, N. C.—R. Ch. Gd. Shpd., Rocky Mount, N. C., Feb., 1917— b. Gettysburg, Pa., Apr. 9, 1875; s. Jas. Frederick Diehl and Arabella (Pomeroy). Dick. Coll., A.B., 1897, A.M., 1900, Prin., 1900. D—1911, P—1912, Bp. Darlington. m. Ollie Mary Kready, Gettysburg, Pa., Feb. 20, 1901. F. S. Paul Ch., Wellsboro, Pa., 1912-15; R. S. Joh. Mem. Ch., Farmville, Va., 1915-17.\*
- DIENST, George Elias**, 374 Maple Ave., Aurora, Ill.—Non Par. b. Hamilton Co., Ind., March 8, 1858; s. John Henry and Henrietta Wilhelmina (Goetz). Union Bibl. Inst., 1883. M.D. Nat. Medical, Chicago. D—1903, P—1904, Bp. Anderson. m. Clara Jane Bowman, March 26, 1885. F. S. Joh. Ch., Naperville, Ill., 1903-08. Gives entire time to practice of medicine.
- DIFFORD, Lionel Cecil**, 218 West 4th St., E. Liverpool, O.—R. S. Steph. Ch., East Liverpool, 1919— b. Eng., Nov. 1, 1878; s. Jesse Laver Difford and Mary Jane (Laver). Sea., B.D., 1911. D—1910, P—1911, Bp. C. D. Williams. m. Pamela Loto Grice, Mich., Sept. 15, 1915. F. R. S. Paul Ch., Lansing, Mich., 1907-09; R. S. Joh. Ch., Durand, Mich., 1911-14; R. S. Andr. Ch., Aigonac, and S. Mark Ch., Marine City, Mich., 1914-16; R. Ch. Our Sav., Salem, O., 1916-19.
- DIGGES, James W.**, 335 Locust St., Johnstown, Pa.—R. S. Mark Ch., Johnstown, Pa., 1912— b. Vineland, N. J.; s. James Digges and Grace (Edmondson). Un. Pa., A.B., 1890, B.D., 1893, M.A., 1913; G. T. S., 1893. D—1893, Bp. Whitaker, P—1893, Bp. Littlejohn. m. Gertrude Shutt, N. Y. F. Mssy. L. I., 1893-94; S. Paul Ch., Patchogue, L. I., 1894-01; Chr. Ch., Williamsport, 1901-03; Chr. Ch., Berwick, Pa., 1903-04; S. Joh. Ch., Marietta, Pa., 1904-06; S. Paul Ch., Bloomsburg, Pa., 1906-12; Stndg. Com. Dio. Harrisburg, Pa., 1909-12; Exam. Chapl. Dio. Harrisburg, Pa., 1910-12.
- DIGGLES, John Edmondson**, 908 Lock St., Tarentum, Pa.—R. Trin. Ch., Freeport, Pa., and P-in-C. S. Barn. Ch., Tarentum, 1912— b. Vermont, Dec. 24, 1862; s. James Digges and Grading (Edmondson). D—1909, P—1910, Bp. Darlington. m. Rosa Lange, Philadelphia, Pa., Oct. 18, 1905. F. S. Mark Ch., Northumberland, Pa., 1908; S. Joh. Ch. Williamsport, Pa., 1910. Asst. Secy. Dio. 1916.
- DIGGS, Benjamin Evans**, Bakersfield, Cal.—R. S. Paul Ch., Bakersfield, Cal.— D—, P—1902, Bp. Johnston. F. R. S. Jude Ch., Monroe City, Mo.; R. Gr. Ch., Galesburg, Ill.; R. S. Paul Ch., Benicia, Cal.

- DIGGS, Robert Russell**, 114 Jefferson St., New Iberia, La.—R. Ch. Epiph., New Iberia, La.—D—1898, Bp. Johnson, P—1899, Bp. Brooks.\*
- DILLER, Howard W.**, 714 Mahantongo St., Pottsville, Pa.—R. T. Ch., Pottsville, Pa., 1903—b. Lancaster, Pa., Aug. 26, 1875; s. Harry Alonzo Diller and Kate Susan McCleary (Keller), Franklin and Marshall Coll., A.B., 1895; G. T. S., 1898, D—1898, P—1899, Bp. Talbot, m. Susan K. Kline, Manheim, Pa., 1903. F. R. Trin. Ch., Renovo, Pa., 1898-1902; Pres. Dioc. Bd. Rel. Educ., 1915; Stndg. Com., 1911-17; Del. Gen. Conv., 1913-16-19; Exec. Officer Bd. Rel. Educ. Prov. Wash., 1914.
- DIMON, Jay Johnson**, 1827 Park Road, Washington, D. C.—R. S. Andr. Ch., Washington, D. C., 1910—b. Sandusky, O., Mar. 10, 1876; s. Charles Dimon and Ada Mary (Johnson), Ken. Coll., B.A., 1898; Bex., 1901, D—1901, P—1902, Bp. Leonard, m. Harriet Atwater, Cleveland, O. F. R. S. Paul Ch., Bellevue, O., 1901-03; R. Gr. Ch., Mansfield, O., 1903-10.
- DIMMICK, Arthur Bryant**, Nashotah House, Nashotah, Wis.—Student, b. Barbados, B. W. I., Jan. 22, 1892; s. Edward Augustus Dimmick and Josephine Maria (Dodge), S. Stph. Coll., B.A.; Nashotah House, D—1919, Bp. Weller, P—1920, Bp. Webb.
- DINZEY, Joseph**, Hanover, Mass.—Retired.—b. St. Bartholomew, W. I., May 18, 1833; s. Richard Dinzey and Eliza (Peterson), S. Aug. Coll.; Cant. Burl. Coll. D—1857, P—1858, Antigua, W. I. m. Louisa Victoria Boulen, July 16, 1867. F. Asst. S. Geo. Ch., St. Kitts, W. I., 1857-60; Weybridge, Surrey, Axminster, Devon, Eng., 1861-64; R. S. Jas. Ch. and Prin. Ladies' Coll., Compton, Q., 1864-74; R. Chr. Ch., Eastport, Me., 1874-80; Messiah, Woods Holl, Mass., 1880-84; Loc. Ten. Eng. Chap. Continent of Europe; Supply duty for several years before retiring.
- DI SANO Carmelo**, 78 Jewett Ave., Port Richmond, N. Y. C.—R. Ch. Redentore, Port Richmond, N. Y. C.—D—1897, Abp. of R. C. Church, P—1907, Bp. Greer, S. Ambrose, N. Y. C.\*
- DI SANO, Lorenzo**, Port Richmond, N. Y. C.—\*
- DIX, Percy Rigden** (Har.), Rocky Mount, N. C.—Cur. Ch. Gd. Shpd., Rocky Mount.—b. Eng., 1854, D—1906, P—1909, Bp. Johnston, F. West. Tex. Dio., 3 yrs.; Dio. Pittsburgh, 3 yrs.; Dio. Albany, 6 mos.; with Bp. Harrisburg, 3 yrs.; R. Chr. Ch., Milton, Pa., 1915-18; Latrobe, Pa., 1918-19.\*
- DIXON, John Henry Sydney**, Brownsville, Tex.—R. Ch. of the Adv., Brownsville, 1920—b. Svaney, Australia; s. John Dixon and Fanny (Dixon), Dorchester and Trin. Coll., Eng. D—1907, P—1910, Bp. Sessums, m. Dona Smith, F. R. Chr. Ch., Bastrop, and S. Andr. Ch., Mer. Rouge, La., 1907; R. Chr., Mem. Ch., Mansfield, La., 1911—; R. Trin. Ch., South River, N. J.; R. S. Paul Ch., Orange, Tex., 1919; F. R. Gr. Ch., Georgetown, and In-C. Gr. Ch., Hearne, 1919-20.
- DIXON, Joseph Jacob**, 707 Cheyenne Ave., Alliance, Nebr.—Rural Dean of Alliance, 1919—b. Chippewa Falls, Wis., July 28, 1886; s. Walter Daniel Dixon and Ernestine Marie Jeanette (Mensy), Nash., 1912, D—1911, P—1912, Bp. Webb, m. Joan Kelley, 1912. F. R. Ho. Trin. Ch., Callaway, Neb.
- DIXON, Sidney Harry**, 203 Whitehead Ave., South River, N. J.—P-in-C. Ho. Trin. Ch., South River, N. J., 1911—R. Ch. Ho. Cross, Perth Amboy, N. J., 1912—b. England, July 11, 1877; s. Henry Hannas Dixon and Sarah (Davies), Colmb., B.A., 1900, M.A., 1902; Berk., 1906, B.D., 1907, D—1906, P—1907, Bp. Conn. m. Matilda E. M. Deacon, N. Y. C., June 28, 1911. F. Cur. S. Aug. Chap., Trin. Par., N. Y. C., 1908-10; Cur. S. Paul Ch., Newark, N. Y., 1907-08; In-C. Chr. Ch., Bethlehem, Conn., 1903-07; Lay Asst. Chr. Ch., Watertown, Conn., 1902-03.
- DIXON, William James**, Tucson, Ariz.—R. Gr. Ch., Tucson, Ariz., 1911—b. Greenlough, Ont., Can.; s. George Dixon and Jane (McCullough), Camb. A.B., 1890; Harv. A.M., 1902; Ep. Th. Sch., B.D., 1901; Harv. Div. Sch., B.D., 1909, D—1901, P—1902, Bp. Lawrence, m. Laura Florence Mary Walker, Toronto, Ont., Can., Dec. 23, 1908. F. Min. S. Luk. Ch., Fall River, Mass., 1901-05; Vic. Gr. Ch., So. Boston, Mass., 1905-11; Lectr. Hist. Philos., Un. Ariz., 1911-12. Mem. Coun. Adv., 1911; Exam. Chapl., 1911; Chmn. Diocn. Ch. Pension Fund, Com. and Cler.; Dep. Gen. Conv. 1911, 1916.\*
- DOAN, Edward Slade**, P. O. Box 1095, Las Cruces, New Mex.—Mssy. in Rio Grande Valley, 1919—b. East Cleveland, O., Oct. 23, 1870; s. Geo. Doan and Jane Elizabeth (Waring), S. Paul Ch., Artesia, N. Mex., 1915—; Chapl. N. Mex. M. I., 1917—N. Ken., 1895, D—1895, P—1896, Bp. W. A. Leonard, m. Margeret R. Campbell, Sept., 1895. F. R. S. Paul Ch., Bellevue, O., 1895-99; R. Ch. Gd. Shpd., Cleveland, O., 1899-02; R. S. Thos. Ch., Ft. Clinton, and Ch. Ho. Sac., Catawba, Isl. O., 1905-07; R. Trin. Ch., Troy, O., 1907-09; Archd. Knoxville, Tenn., Convo., 1909; R. S. Jas. Ch., Marietta, Ga., 1909; R. S. Geo. Ch., Louisville, Ky., 1913-16; Mssy. in-C. S. Andr. Ch., Roswell, N. M., 1916-19. Author: "If I Were a Layman," "The Importance of Christianity," Tracts.
- DOBBIN, Hugh Alexander**, Legerwood, N. C.—Pr. Patterson Sch. and Mssy., 1913—b. Todd, N. C., April 13, 1866; s. Hugh Alexander Dobbins and Margaret (Lippard), A. and E. Coll., Raleigh, N. C. D—1908, P—1910, Bp. Horner, m. Emma Alice Miller, 1889.
- DOBERSTINE, John Noble**, 4208 Girard Ave., Philadelphia, Pa.—Asst. R. Gr. Ch., Phila., 1917—b. Pa., Aug. 27, 1883; s. Henry Doberstine and Elizabeth Doberstine, Un. Pa.; Pa. Div. Sch. D—1910, P—1910, Bp. Talbot, F. R. Banger, 1910.
- DOD, Robert Stockton**, Alpine, Tex.—Non Par., Dio. New York—G. T. S. D—1878, Bp. Scarborough, P—\*
- DODD, Arthur Cope** (L. A.), Santa Maria, Cal.—Gen. Mssy., Santa Barbara Co., Cal., 1913—b. Madison, Ind., May 17, 1870; s. Thomas La Vincent Dodd and Catherine (Cope), Pac. Theol. Sem., B.D., 1898; Ch. Div. Sch., 1907; D-06, P-07, Bp. Nichols, m. Helen R. Allen, St. Paul, Jan. 31, 1914, F. Past. First Cong. Ch., National City, Cal., 1898-1900; Cong. Ch., Rialto, Cal., 1900-04; Asst. R. Chr. Ch., Alameda, Cal., 1907-08; P-in-C. Gr. Mssn., Oceanside, Cal., 1908-10; Asst. All SS. Ch. Pasadena, Cal., 1910-12.\*
- DODD, Edward Arthur**, Rosebank, S. I., N. Y.—R. S. Joh. Ch., Clifton, S. I., N. Y. City, 1907—Amh., A.B., 1891; Halle Wittenberg, Ph.D., 1897; Phil. Div. Sch., 1899, D—1899, P—1900, Bp. Coleman, m. Harriette de Witt Allen, 1906, F. Asst. S. Mark Ch., N. Y. City, 1899-1905; Emman. Ch., Boston, Mass., 1905-07. Chapl. Base Hosp. No. 116, A. E. F.
- DODD, Neal**, 4695 Hollywood Blvd., East Hollywood, Los Angeles, Cal.—R. Ch. of S. Mary of the Angels, East Hollywood, L. A., Cal., 1918—b. Fort Madison, Ia., Sept. 6, 1879; s. Hyempsal Williams Dodd and Ada Mary (Neal), Nash., 1903-04-06-07; G. T. S., 1904-05, D—1907, P—1907, Bp. Webb, m. Lila Elise Weaver, Los Angeles, Cal., Apr. 7, 1915, F. Mssy. Beaver Dam and Fox Lake, Wis., 1907-08; R. Ch. S. Mary-the-Virg., San Francisco, Cal., 1908-09; Chapl. Metropolitan Hosp. and Work House, Blackwell's Is., N. Y. C., 1909-11; Ch. Adv., San Francisco, Cal., 1911-14; R. S. John's Ch., Petaluma, Cal., 1914-1918. Alter. Gen. Conv., 1916.
- DODD, Rollin**, 52 W. 93rd St., N. Y. C.—Cur. S. Agnes Chap., Trin. Par., N. Y. C., 1917—b. Springfield, Ill.; s. William Thomas Dodd and Melisa (Insley), Whit. Coll., B.S., 1906; G. T. S., 1909; Tchrs. Coll., Colum. Un., A.M., and Master's Diploma in Rel. Educ., 1917; Un. Theol. Sem., 1916-17, D—1909, P—1910, Bp. J. D. Morrison, m. Jessie H. Beaujon, Ridgefield, N. J., 1914, F. Mssy. Two Harbors, Minn., 1909-11; R. S. James Ch., Ridgefield, N. J. and Chap. of Nativ., Fairview, N. J., 1910-14; R. S. Alb. Ch., Brooklyn, N. Y., 1914-16; Curate Ch. of Transfig., N. Y. C., 1916-17. Author: "Vigil of Easter Eve," 1914; "The Children's Eucharist," 1914; "The Church Catechism Self Explained," 1916 (Amer. Ch. Pub.)
- DODSHON, Joseph Henry**, Zanesville, O.—Archd. Columbus and Dayton, O.—L. C. M., London, Eng. Col. of Music, F. G. C. M. (Fellow Guild of Church Musicians), Mus. Doc., London, D—1896, P—1898, Bp. Talbot, F. Mssy. Douglas and Lusk, Wyo., R. S. Joh. Ch., Grand Haven; R. Ch. Gd. Shpd., 1904; Archd. West. Mich., 1905-06; Loc. Ten. Cath., Gibraltar, Spain, 1907. Author: Booklets on "The League of Nations" and "Prayers for the Home."
- DOGGETT, Walton Hall**, 8 Kirk St., Lowell, Mass.—M-in-C. S. Anne's Ch., North Billerica, Mass.—S. Luke Mssn., East Billerica,

- S. Alban Mssn., North Chelmsford.—b. Utica, N. Y., Aug. 30, 1867; s. Charles Seymour Doggett and Margaret Bowers (Hall). Un. Wyo., 1893-94; G. T. S., 1895-97; Colomb. Un., 1897-99; Un. Theol. Sem., 1897-99. D—1897, Bp. Capers, P—1899, Bp. Talbot. m. Evelina Porter, Morristown, N. J., June 9, 1898. F. S. Joh. Ch., Broken Bow, Neb., 1900-02; S. Luk. Ch., Vernon, Cal., 1902-03; Ch. All Ang., Garvanza, Cal., 1902-04; R. Ch. Epiph., Los Angeles, Cal., 1904-07; R. S. Mark Ch., Durango, Colo.; Archd. Dio. W. Colo., 1908-10; Archd. Grand River, Colo., 1910-11; R. S. Pet. Ch., Denver, Colo., 1911-14. Pres. S. S. Com. Dio. Los Angeles, 1904-07; Pres. S. S. Com. Juris. West Colo., 1908-11; Exam. Chapl., 1908-11; Stndg. Com., 1910-11; Chmn. Do. and Fr. Mssn., Com. Dio. Colo., 1912-14.
- DOHERTY, Richard B.**, Grand Rapids, Mich.—Cur. Gr. Ch., Grand Rapids, 1920—. b. Winwood, Pa., July 31, 1891; s. Rev. Richard Martin Doherty and Bella L. Doherty. Brown Coll. Prep., Phila., Pa.; Carleton Coll., B.A.; Sea. Div. Sch., 1919. D—1919, Bp. McElwain. F. M—in-C. Gr. Ch., Pine Island, Minn., 1919-20.
- DOHERTY, Richard Martin** (Linwood), Marcus Hook, Pa.—R. S. Martin's Ch., Marcus Hook.—D—1887, P—1888, Bp. Hare. F. Sheldon, Ia.—\*
- DOLLOWAY, Edward**, 1206 Newton St., Brookland, D. C.—Non Par., 1917—. b. Oswego, N. Y., Apr. 11, 1840; s. William Dolloway and Huldah (Johnson). Ken. Coll., 1863; G. T. S., 1866. D—1866, P—1867, Bp. Cox. m. Catharine C. Marsh, Oswego, N. Y., Sept. 19, 1867. F. Adams, N. Y., through Diaconate; Trin. Ch., Gouverneur, N. Y., 1867-70; Harpersville, N. Y., 1872; S. Joh. Ch., Medina, N. Y., 1872-75; S. Jas. Ch., Kittrells, and S. Luke Ch., Louisville, N. C., 1878. Govt. Serv., July, 1880-Apr., 1916.
- DONALDSON, Thomas**, Towson and E. Clement St., Baltimore, Md.—Vic. Chap. the Redeem., Nov. 16, 1919—. b. Elk Ridge, Md., Feb. 9, 1889; s. Frederick Brune Donaldson and Sophie Augusta (Donaldson). Marston Un.; Mt. Vernon Coll. Inst.; G. T. S. D—1918, P—1919, Bp. Murray.
- DONAGHAY, Percy Lowry**, S. Anne's Rectory, Middletown, Del.—R. S. Anne's Par., Middletown, Del., 1908—. b. Allegheny City, Pa. U. P. Sem., 1892-93; Park Inst., 1894-96; Nash. Theol. Sem., 1897-1900. D—1900, P—1900, Bp. Nicholson. F. R. Ch. Our Sav., Du Bois, Pa., 1901-05; R. S. Mary Ch., Charleroi, Pa., 1905-08; R. S. Anne's Par., Middletown, Del., 1908. Del. Prov. Syn., Pittsburgh, Pa., 1914. Dep. Gen. Conv., 1916; Mem. Joint Dio. Bd. S. S. Lessons, 1917; Mem. Natl. Geo. Soc., 1906; Mem. Omega Alpha. Author: Newspaper Art. Pub. Priv. Del. Synod, Baltimore, Md., 1918; Gen. Conv., 1919.
- DONNELL, John Christfield**, 423 4th Ave., Newark, N. J.—R. S. Thos. Ch., Newark, N. J.—b. Segourney, Iowa, Sept. 16, 1883; s. John Alexander Donnell and Susie (Hogan). Hob., B. A., 1910; Gen. Theol. Sem. 1913. D—1913, Bp. Greer, P—1913, Bp. Burch. m. Barbara E. Wiley, Jan. 17, 1916.
- DOOLITTLE, Edward Burdick**, Brownville, N. Y.—R. S. Paul Ch., Brownville, N. Y.—Mssy—in-C. All SS. Ch., Dexter, N. Y. and Olin, Mem. Chapl. Glen Park, N. Y., 1914.—S. Andr. Div. Sch. D—1893, P—1895, Bp. Huntington. F. Mssy. Chr. Ch., Bridgewater, S. Joh. Ch., Clayville, N. Y., Mssy. S. Tim. Ch., Brookfield, 1893-96; S. Matt. Ch., Horsehead, and S. Joh. Ch., Big Flats, N. Y., 1896-98; R. Trin. Ch., Lowville, N. Y., 1898-1906; R. S. Paul Ch., Holland Patent, N. Y., and M—in-C. S. Andr. Ch., Trenton, N. Y., 1906-07; R. S. Joh. Ch., Marcellus, N. Y., 1907-14.
- DOOMAN, Isaac**, Yamada, Tsu City, Japan.—Mssy. Japan, 1887—. b. Oroomiah, Persia. Dec. 22, 1857. G. T. S., 1886, D—1886, P—1887, Bp. H. C. Potter. Author: "Ancient Religions" (4 Vols. Japanese); "Japan, Its History, Civilization," "Omar Khayyam in English Rhyme;" "A Missionary's Life in the Land of the Gods;" (Richard Badger, Boston, 1914); "A Map of Life, a Broad Survey of the Realm of Human Knowledge Here and Hereafter."
- DORRANCE, Samuel Martin**, 332 East 88th St., N. Y. C.—Vic. Ho. Trin., S. Jas. Par., N. Y. C., 1919—. b. Providence, R. I., 1882; s. Samuel Richmond Dorrance and Alice (Richmond). Harv. Coll., A.B., 1905; Epis. Theol. Sch., B.D., 1908. D—1908, Bp. McVicker, P—1908, Bp. Scadding. m. Sarah Weed, Flushing, L. I., 1915. F. Mssy—in-C. Trin. Ch., Ashland, Ore., 1908-11; R. S. Geo. Ch., Central Falls, R. I., 1911-1917; Chapl. Jefferson Barracks, Mo., Jan. 1918-June, 1918; Post Chapl. Jefferson Barracks, June, 1918-Apr., 1919. Dep. Gen. Conv. 1916.
- DORSET, Frederick W. B.**, 1018 Telfair St., Augusta, Ga.—R. Ch. Aton, Augusta, Ga., 1915—. b. Bahama Islands, B. W. I., Jan. 5, 1869; s. Joseph D. Dorset and Laura (Nairn). Dur. Eng. L. Th., 1892, F. R. G. S., and M. A. S., London, 1898. D—1892, P—1893, Bp. W. P. Guiana. m. Maude Tarilton, Barbados, B. W. I., May, 1894. F. Cur. Cath. Brit. Guiana; Georgetown, Demerara, Brit. Guiana, 1892-96; R. S. Andr. Ch., Grenada, B. W. I., 1898-10; R. Ch. Our Sav., Montoursville, Pa., 1910-11; R. S. Mary Ch., Williamsport, Pa., 1911-12; R. All SS. Ch., Paradise, Pa., 1912-15.\*
- DORWARD, George Metzgar**, Ocean Ave., Deal, N. J.—Non Par.—b. Lancaster, Pa., June 5, 1867; s. Martin Dorward and Wilhelmina (Dellel), Frank and Marsh, B.A., 1886, M.A., 1889; G. T. S. D—1889, P—1890, Bp. Howe. m. Grace Sydney Darling, Brooklyn, N. Y., Apr. 29, 1914. F. M—in-C. S. Phil. Ch., Summit Hill, and Trin. Ch., Lansford, Pa., 1889-91; R. Ch. Ho. Commun., Paterson, N. J., 1891-14.
- DORWARD, William**, Newport, Pa.—Mssy. Ch. Nativ., Newport, St. Sph. Ch., Thompsonville, S. Alban's Ch., Duncannon, Pa., 1891—. b. Lancaster, Pa., July 20, 1864; s. Martin Dorward and Wilhelmina (Dellel). S. Sph., B.A., 1887; G. T. S., 1894. D—1890, P—1890, Bp. Rulison. m. Katherine E. Marks, Lancaster, Pa., Jan. 7, 1891. F. R. Trin. Ch., Steelton, Pa., 1890-91. Asst. Secy. Dio. Exam. Chapl., Secy. and Treas. Archd., Harrisburg, Pa., 15 years; Archdn. Harrisburg, 1916.
- DORSWELL, Menard, Jr.**, 1500 Cadiz St., New Orleans, La.—R. S. Geo. Church, New Orleans, La., 1917—. b. New Orleans, La., Sept. 24, 1892; s. Menard Doswell and Emma (Belknap). Tu-17. Dep. Gen. Conv., 1919; Bd. Rel. Ed. Dio. lane Un., B.A., 1912; Va. Theol. Sem., 1915. D—1915, P—1916, Bp. Sessums. m. Zoe Louise Hann. Biloxi, Miss., Jan. 5, 1916. F. P—in-C. Tr. Ch., Crowley, La., and adjoining Mssn., 1915-of La.
- DOTTEN, Milton Church**, 500 Del Rosa Drive, Pasadena, Calif.—Retired, 1916—. b. Eastport, Me., Oct. 12, 1858; s. James Dotten and Sarah Rebecca (Knowles). Flushing Inst.; Heid., Ger., Ph.D., 1873; G. T. S., 1878. D—1876, Bp. McLaren, P—1880, Bp. Harris. m. Mary Justina Post, June 21, 1883. F. D—in-C. Chapel of Atonement N. Y. C., 1876-79; R. Eman. Ch., Detroit, 1880-84; R. S. Luke's Ch., Saranac Lake, N. Y., 1885-90; R. All SS., Riverside, Calif., 1892-1918. Pres. Stndg. Com., 1916—.
- DOTY, J. Lamb**, Hilo, Hawaii, T. H.—Ch. Holy Apostles, Hilo.—F. Non Par., South Pasadena, Calif.—\*
- DOUBS, Richard M.** (Beth.), Minersville, Pa.—R. S. Paul's Ch., Minersville.—\*
- DOUD, LeRoy Wells**, Live Oak, Fla.—R. S. Luke's Ch., Live Oak, 1919—. b. Keokuk, Ia.; s. Albert M. Doud and Mary Elizabeth (Matthews). Oskaloosa, B.A., 1910; Camb. Un. Ph. D., 1915. D—1911, P—1912, Bp. Beecher. m. Edith Harsfall, Little Rock, Ark., 1907. F. Calloway, Neb., 1911; Del. Kan. to Prov. Syn., 1913-14; S. Andr. Ch., Ft. Scott, Kan., 1914; Monticello, Fla., 1915-17; R. S. Paul Mem. Ch., San Antonio, Tex., 1917-19. Mem. Soc. Com., Kans. Mem. Soc. Serv. Com. Dio. Fla.; Alt. Gen. Conv. Fla., 1916.
- DOUGHTY, Addison T.**, Waverly, N. Y.—R. Gr. Ch., Waverly.—F. R. Calv. Ch., Homer, N. Y.—\*
- DOUGLAS, Charles Malcolm** (N. K.), Short Hills, N. J.—R. Chr. Ch., Short Hills, N. J.—Leh., B.A., 1893; G. T. S., B.D., 1899. D— and P—1898, Bp. Starkey. F. Asst. S. Jas. Ch. (1900) and Gr. Ch., N. Y. City, 1903.\*
- DOUGLAS, Charles Winfred**, 127 W. 87th St., N. Y. C.—Non Par. and Hon. Can. S. Paul Cath., Fond du Lac, Wis., 1907—. Choirmast. Community of S. Mary—b. Oswego, N. Y., Feb. 15, 1867; s. Virgil Chittenden Douglas and Caroline (Church). Syracuse Un., B.M., 1891; S. Andr. Div. Sch., 1894; Matth. Hall, 1898-99;

- Mus. Doc., Nash., 1917. D—1893, Bp. Huntington, P—1899, Bp. Spalding. m. Mary Josepha Williams, Denver, Colo., June 22, 1896. F. Cur. Ch. Redeem., N. Y., 1894; Minor Can. S. Joh. Cath., Denver, Colo., 1894-97; Assoc. Mssn. Transfig., Evergreen, Colo., 1897-1907; Stud. Eccl. Music, 1905-06; Spec. Lectures Plain Chant, G. T. S., 1915-17. Author: S. Dunstan Edition Plain Chant (H. W. Gray Co.); "The Ordinary and Canon of the Mass, with the Holy Chant" (\$5.00); "The Saint Dunstan Psalter" (\$1.00); Missa Marialis, Missa Penitentialis, Missa Paschalis, Missa de Angelis, Modern Notation, 10 Masses in Plain Chant Notation; Merbecke's Communion Service, Missa Simplex, Cantica Eucharistica; The Order of the Matins According to the Use of Community of S. Mary (Pub. by the Community S. Mary); The Canticles at Evensong (50c); "Introits Through the Year" (in press); "Nashotah Compline Book."
- DOUGLAS, George William**, 5 E. 88th St., N. Y. C.—Lectr. Un. Theol. Sem. N. Y., 1916— and Spec. Preacher Ch. Belov. Discip., N. Y.; Hon. Canon, 1919— b. N. Y. C., July 8, 1850; s. William Bradley Douglas and Charlotte Cornelia Dickinson (Ferris). Trin. Coll. B.A., 1871, M.A., 1874; D.D., 1895; Hob. Coll., S.T.D., 1885; Un. So., D.D., 1899. D—1874, P—1878, Bp. Ho. Potter. m. Cornelia deKoven Dickey, N. Y. C., Sept. 3, 1884. F. Asst. Calv. Ch., N. Y. C., 1877; Asst. Trin. Par., N. Y. C. 1879-86; R. S. Joh. Ch., Washington, D. C., 1889-92; R. Trin. Ch., New Haven, Conn., 1895-98; Select Preacher Gr. Ch., N. Y. C. 1898-04; Can. Cath. S. Joh. the Div., N. Y. C. 1903-13. Author: "Sermons Preached in St. John's Church, Washington," 1893; "Prayers for Children," 1894; "Hints to Sunday School Teachers," "Essays in Appreciation," Sermons, Addresses and Magazine Articles.
- DOUGLAS, John Smallwood**, Louisville, Ky.—R. S. Andr. Ch., Louisville, 1916—. Va. Theol. Sem. D—1894, P—1895, Bp. Whittle. F. R. Luray Par., Va., 1894-97; R. Lunenburg Par., 1897-99; R. Norbourne Par., W. Va., 1899. Sndg. Com. W. Va., 1902-11; Dep. Gen. Conv., 1910; Dep. Gen. Conv., 1913; Dep. Gen. Conv., 1919; R. Huntington, W. Va., 1911.
- DOUPE, Charles Henry**, Danbury, Conn. (last known address)—S. Sthp., B.A.; Berk. D—1883, P—1884, Bp. Williams. F. R. Gr. Ch., Long Hill, Conn.; S. Joh. Ch., Eaglesmere, Pa.; R. Laporte, Pa.; R. Ch. Our Sav., Montoursville, Pa.\*
- DOUSE, Edward**, 5 Vinson St. N. W., Tennesseetown, Washington, D. C.—Vic. S. Geo. Chap., S. Alban Par., 1906— and Vic. S. Joh. Chap., Georgetown Par., 1907—. b. St. Ann, Jamaica, B. W. I., Dec. 26, 1869; s. Rev. Daniel Britton Douse and Mary Isabel (Harker). Harv. Un.; Kingston, Jamaica, B. W. I. D—1906, P—1907, Bp. Satterlee.
- DOW, Dwight Howard**, Salamanca, N. Y.—Cur. S. Mary's Ch., Salamanca. b. Hartford, Conn., Sept. 16, 1884; s. Dightar Hammond Dow and Anne Fenner Dow. Atlanta Sem., B.D., 1910. D—1913, Bp. Olmsted, P—1915, Bp. Thurston. m. Nathalie Sylvia Hunnicutt, Atlanta, Ga., April 15, 1912. F. S. Pet. Ch., Walsenburg, Colo., 1913-15; R. S. Andr. Ch. La Junta, Colo., 1915—. Socy. So. Deany, Dio. Colo., 1915; Mem. Dio. Bd. Mssn., 1917. Chapt. Actors Ch. Alliance.
- DOW, George Worthington**, Madisonville, Ky.—b. Brooklyn, N. Y., Nov. 19, 1866; s. Josiah Dow and Kate Williams (Downing). Rens. Poly. Inst., 1889; Sea., 1916. D—1916, Bp. McElwain, P—1917, Bp. Johnson, Act. Bp. S. D. m. (1) Alice Maud Osborne, Brooklyn, N. Y., May 6, 1896; (2) Leila Eileen Joyce, West Hoboken, N. J., Apr. 23, 1910. F. Lay. Mssy-in-C. Hurley, Parker, Dell Rapids, S. Dak., 1911-13; Mssy. P-in-C. Mollbridge, Selby, Lemmon, McIntosh, Dupree, Ipswich and Pts. W. of Aberdeen in S. D.; R. Geth. Ch., Appleton, and Gr. Ch., Montevideo, Mech. Draughtsmen, Southwark Fridley Machine Co., Wm. Cramp & Sons, S. & E. B. Co., Philadelphia, Sterling Company, Barberton, O. Lay-R. Kittrell, N. C., 1905-1910.
- DOW, M. H.**, Longview, Tex.—R. Trin. Ch., Longview.\*
- DOW, Richard W.**, Charlestown, N. H.—R. S. Luke Ch., Charlestown, 1916—. b. Brooklyn, N. Y., Oct. 12, 1856; s. George Worthington Dow and Anna Deboise (Prince). Brooklyn Inst.; G. T. S. D—1893, Bp. Potter, P—1894, Bp. Niles. F. S. Sthp. Ch., Pittsfield, N. H., 1893-94; Mssy.-at-large, N. H., 1894-1905; Secy. Dio. N. H., 1907-16; Fin. Secy. Dio., 1900-04; P-in-C. S. Luke Chap., Concord, N. H., 1905-15.
- DOWDELL, Charles Alfred**, Kuka Park, N. Y.—P-in-C. S. Pet. Meml. Ch., Danville, N. Y., 1919—. b. Dexter, May 20, 1880; s. Hiram Lawrence Dowdell and Emma (London). Keuka Coll.; De Lancey Div. Sch., B.S., 1918. D—1918, Bp. Courtney, P—1919, Bp. Brent.
- DOWELL, Cretus Atwell**, Ashtabula, O.—R. S. Pet. Ch., Ashtabula, O.—Dennison Un., B.A., 1898. D—1903, P—1904, Bp. Peterkin. F. R. Sistersville, W. Va.; R. Ch. Redeem. and Ch. S. Dav., Lorain, O.\*
- DOWIE, Alexander John Gladstone** (L. A.), Santa Paula, Los Angeles, Calif.—Non Par.—F. R. S. Luke Ch., Monrovia, Cal.\*
- DOWLING, Gascher DeWitt**, Warehouse Point, Conn.—R. S. Joh. Ch., 1920—. Br. B.A., 1896; Tem., D.D., 1910; Pr. Soph. Declam., 1904; Phila. Div. Sch., 1899. D—1899, P—1900, Bp. Whitaker. F. Asst. Calv. Ch., Germantown, Phila., Pa., 1899; M-in-C. Epiph. Chap., 1899-1901; R. S. Luke Ch., Hot Springs, Ark., 1901-04; R. Trin. Ch., Davenport, Ia., 1904-09; M-in-C. Chr. Ch., same city, 1904-09; Dean Cedar Rapids Deanery, 1906-09; Chapt. Iowa Soc. Sons of Rev., 1908-09; Dean Geth. Cath., Fargo, N. Dak., 1909-15; R. Chr. Ch., Pittsford, N. Y., 1915-18; R. S. Joh. Ch. Wellsville, N. Y., 1918-20.
- DOWLING, George Thomas**, 125 Rutledge Ave. East Orange, N. J.—Non Par.—Colg., A.M., D.D. D—1895, P—1895, Bp. Lawrence, F. R. Trin. Ch., Toledo, O., 1896-99; R. Chr. Ch., Los Angeles, Cal., 1899-1905; R. S. Jas. Ch., Brooklyn, 1906-08; R. Emer., 1908. Author: "The Wreckers; A Social Study" (Lippincott, 1886, \$1.50); "Saturday Night Sermons" (Whitaker, 1904, \$1.00). "The Rich Man's Poverty and the Poor Man's Wealth," 1918. (Churchman Co., N. Y., \$1.00.)
- DOWNES, William Philip**, 20 High St., Bristol, Conn.—R. Trin. Ch., Bristol, 1914—. Epis. Theol. Sch., B.D., 1899. D—1899, Bp. Neely, P—1900, Bp. Vincent. m. Harriet Louise (Street). F. Cur. S. Paul Par., Chillicothe, O., 1899-1900; Cur. Trin. Par., New Haven, Conn., 1900-14. Secy. Bd. Rel. Educ. Conn., 1910; Editor "Knights of Washington," 1914.\*
- DOWNEY, William Montgomery**, 193 Jefferson St., Brooklyn, N. Y.—Non Par., Dio. N. J.—D—1889, Bp. Potter, P—F. Asst. S. Mark. Ch., Brooklyn. R. Ch. Ho. Cross, Plainfield, N. J.\*
- DOWNMAN, John Yates**, 615 W. Grace St., Richmond, Va.—R. Henrico Par., Richmond, Va.—Theol. Sem., Va., 1882, W. and L. D.D., 1908. D—1882, Bp. Whittle, P—1883, Bp. Peterkin. F. R. S. Joh. and S. Dav. Pars., 1882-85; Asst. Ch. Epiph., Danville, 1885-87; Chr. Ch., Greenville, S. C., 1888-89; R. All SS. Ch., Richmond, Va., 1889.\*
- DOWS, Henry Ammi**, 25 Ft. Washington Ave., N. Y. City.—Non Par.—Polytechnic Inst., Brooklyn, N. Y.; Colmb. Un., B.A., 1862, M.A., 1869; G. T. S., B.D., 1869. D—1869, P—1870, Bp. Littlejohn. F. Fndr. and R. S. Barn. Ch., Brooklyn, N. Y.; Asst. Gr. Ch., Brooklyn, N. Y.; Asst. Ch. Redeem., N. Y. City, 1885. Author: "An Essay on Preaching Without Notes" (1889).\*
- DOWTY, William Edmund**, Malden, Mass.—R. S. Paul Ch., Malden, Mass.—Harv. B.A., 1897; Epis. Theol. Sch., Camb., B.D., 1902. D—1901, P—1902, Bp. Lawrence. F. Asst. Emman. Ch., Boston, Mass.\*
- DRAKE, Frank Edward**, Fort Dodge, Ia.—R. S. Mark Ch., Fort Dodge, Ia.—D—1904, P—1905, Bp. T. N. Morrison, Ia.—F. Albia, Ia., 1904.\*
- DRANE, Frederick Blount**, Nenana, Alaska.—Mssy. Tanana Valley, Alaska.—b. Edenton, N. C., August 1, 1890; s. Robert Brent Drane and Maria Louisa Warren (Skinner). Un. N. C., B.A., 1912; G. T. S., 1915. D—1915, Bp. Darst, P—1916, Bp. Rowe.\*
- DRANE, Robert Brent**, Edenton, N. C.—R. S. Paul Par., Edenton, N. C., 1876—. b. Wilmington, N. C., Dec. 5, 1851; s. Robert Brent Drane and Catherine Caroline (Parker). S. Sthp. Coll., B.A., 1872; G. T. S., 1875. D—1875, P—

- 1876, Bp. Atkinson, m. Maria L. W. Skinner, Edenton, N. C., Dec. 4, 1878. F. Asst. S. Jas. Ch., Wilmington, N. C., 1875-76; Exam. Chapl.; Pres. Council; Trustee S. Mary Sch.; Dep. Gen. Conv.; Pres. Stndg. Com. Dio. E. Carolina.
- DRAPER, Frank Barnard**, Merrick, N. Y.—Non Par.—b. N. Y. City, Nov. 10, 1859; s. George Barnard Draper and Lucy Blake (Goodhue). Colomb., A.B., 1880; G. T. S. D.—1883, Bp. Seymour, P.—1884, Bp. H. C. Potter. m. Isabel Mercien Coley, Emporia, Kan., Sept. 25, 1889. F. Cur. S. Mich. Ch., N. Y. City, 1883-86; Cur. S. Luke Ch., Beacon, N. Y., 1886-88; R. S. Andr. Ch., Emporia, Kan., 1888-89; R. All SS. Mem. Ch., Milford, Conn., 1889-01, 1908-16.\*
- DRAY, Ernest**, Cheyenne, Wyo.—Archd. Wyo., 1910.—Seal., 1893. D—1893, Bp. Thomas, P.—1894, Bp. Whipple. F. R. S. Clem. Ch., St. Paul, Minn. Exam. Chapl., Wyo., 1910; Dep. Gen. Conv., 1913.
- DREW, Alaric James**, St. Luke's Rectory, Cambridge, N. Y.—R. S. Luke Ch., Cambridge, 1918.—b. Moira, N. Y., Sept. 23, 1886; s. Carson Lorenzo Drew and Mary (Cox). S. Sph. Coll., 1906-08; Berk., 1913. D—1913, P—1914, Bp. R. H. Nelson. m. Beulah Agnes Smith, Annandale-on-Hudson, N. Y., Apr. 20, 1908. F. Lay-Mssy-in-C. S. Paul Ch., Waddington, N. Y., 1906; Chr. Ch., Morristown, N. Y., 1908-10; Stud.-in-C. Ch., S. Joh.-the-Evang., Yalesville, Conn., 1911-13; R. Ch. Mess., Rensselaer, N. Y., 1913-18; P-in-C. S. Giles Ch., Castleton, N. Y., 1914-18; Secy. and Treas., Clericus of Albany and Troy, N. Y., 1917.—\*
- DREW, Charles P.**, Lakota, N. D.—R. Ch. Gd. Shpd., Lakota.—\*
- DREW, Henry Lowndes**, 5222 Second Ave., Pittsburgh, Pa.—R. Ch. Gd. Shpd., Pittsburgh, Pa.—S. Sph., E.A., 1900, M.A., 1904; G. T. S., 1903. D—1903, Bp. Coleman, P—1904, Bp. Adams. F. Asst. S. Ann Ch., Annapolis, Md., 1904; R. S. Mary Ch., Denton, Md., 1904-05; Asst. Ch. Gd. Shpd., Brooklyn, N. Y., 1905-07; R. S. Mary Ch., Amityville, N. Y., 1907.\*
- DREWRY, Benjamin F.**, Hunter Hall, Franklin Co., Va.—Asst. Franklin Par., Franklin Co., Va.—\*
- DROSTE, Johan Fredrick**, Manati, Porto Rico.—P-in-C. Mssn. en El Coto (La Resurreccion), Manati, P. R., 1915.—b. Yselstein, Holland; s. Conrad Antonius Droste and Johanna (Ulrich). Pub. Sch., Holland; Utrecht and Meurkirchen Sem., 1894. D—1908, Bp. Van Buren, P—1915, Bp. Colmore. m. Maria Helena Petronella Keyser, June 6, 1895. F. Fnded Mssn. of La Resurreccion, 1913. Was Presbyterian Min. till 1907; Confirmed Aug. 25, 1907, Bp. Van Buren; looked after my plantation from 1909-13, and started Ch. of La Resurreccion; in 1917, part of property sold to Bd. of M. and "The New World School" started.
- DROWN, Edward Staples**, 12 Phillips Place, Cambridge, Mass.—Prof. Sys. Div. Ep. Theol. Sch., Cambridge, Mass.—b. New Haven, Conn., Dec. 21, 1861; s. Edward Livingston Drown and Rebecca (Staples). Harv., A.B., 1884; Trin., D.D., 1904; Ep. Theol. Sch., B.D., 1889. D—1889, P—1890, Bp. Paddock. m. Paulina Cony Allen, Cambridge, Mass., June 12, 1913. F. Instr. and Prof. Ep. Theol. Sch. Dep. Gen. Conv., 1913, 1916. Author: "The Apostles' Creed Today" (Macmillan Co., 1917); "God's Responsibility for the War" (Macmillan Co., 1918).
- BROWNE, Geo. L.**, 13 Ross St., Stoughton, Mass. R. Trin. Ch., Stoughton and Epiph. Ch., Dorchester.\*
- BRUMM, A. C.**, Burlington, Vt.—R. All SS. Ch., Burlington.\*
- BRUMM, Clinton Durant**, c-o Curtis Engineering Corp., Garden City, N. Y.—Non Par.—S. Sph., A.B., 1903, A.M., 1906; Tahlan Fell.; G. T. S., 1906-07, S.T.B., 1907; Colomb. (P. Grad.), 1907. D—1906, P—1907, Bp. Doane. F. Min-in-C. S. Andr. Ch., Yaphank, L. I., 1904-06; Asst. Ch. Bel. Disc., New York, 1906-07; Asst. S. Joh. Ch., Wilmington, Del., 1907-09; R. Trin. Ch., Fishkill, N. Y.; R. S. Joh.-the-Evang., Glenham, N. Y.—\*
- BRURY, Samuel Smith**, S. Paul's Sch., Concord, N. H.—In-C. Chap. S. Paul's Sch., Concord, N. H.—b. Bristol, Rhode Island, Oct. 19, 1878; s. Samuel Smith Drury and Hannah Wheeler (Goodwin). Th., L.H.D.; Harv., B.A. D—1905, Bp. McVickar, P—1908, Bp. Brent. m. Cornelia Frothingham Wolcott, Apr. 18, 1911; F. R. S. Paul's Ch., Concord, N. H., Stndg. Com. N. H., 1911.
- DUBELL, Charles Bratten**, Riverside Club, Pennsgrove, N. J.—R. Ch. Our Merciful Sav., Pennsgrove, 1914.—b. Wilmington, Del., Feb. 13, 1871; s. Charles Ellis DuBell and Margaretta (Bratten). Un. Pa., 1890-91; S. Sph. Coll., 1893-97; G. T. S., 1898-99. D—1899, P—1901, Bp. Coleman. m. Ann Hunter Clinean, Apr. 18, 1903. F. R. Chap. Gd. Shpd., Pitman, N. J. and Mssy-in-C. S. Sph Ch., Mullica Hill, N. J.; Asst. Secy. Dio. N. J.; Secy. S. Sch., Com. Dio. N. J.; Chapl. 3rd Reg. N. G., N. J.; S. Matt. Ch., Wilmington, Del., 1899-1901; Asst. S. Jas. Ch., Phila., Pa., 1901-03; R. S. Thom. Ch., Glassboro, N. J., 1904-14; U. S. Army, 23rd Div. 54th Depot Brig., Ala., 1917; 58th Inf., 112th Machine Gun Batt.; 54th Art., 110th Field Art.; France, England and Germany to Oct., 1919.
- DU BOIS, Charles Wilson**, 122 S. Warren Ave., Butte, Mont.—Vic. S. Paul Chap., Butte.—b. Farley, Iowa, Nov. 5, 1865; s. James G. Du Bois and Mary E. (Crawford). Nash., B.D., 1890. D—1886, Bp. Berry, P—1890, Bp. Knight. m. Matilda A. Wiesinger, June 12, 1897. F. Mt. Clemens, Mich., 1890-93; S. Geo. Ch., Detroit, Mich., 1893-96; S. Luke Ch., Vancouver, Wash., 1896-1901; R. Gr. Ch., Toledo, O., 1901-04; R. S. Jude Ch., Fenton, Mich.; Mssy. in Northwest, 1906-11; Rural Dean, Chehalis, in-C. Mssy. Wk., S. W. Wash., Dio. Oly.; R. S. Matt. Ch., Castle Rock, and S. Joh. Ch., Centralia, Wash.
- DUBOIS, Henry Ogden**, 789 West End St., N. Y. City—Non Par.—b. Zanesville, O., March 27, 1855; s. George Washington DuBois and Maria Cox (McIlvaine). Trin. Coll., B.A., 1876, M.A., 1879. D—1880, P—1881, Bp. Stevens. m. Emily Stuart Meiersmith, Philadelphia, Pa., May 16, 1879. F. Asst. Ch. Transfig., Philadelphia, Pa., 1880-81; Asst. Ch. Asc., Philadelphia, Pa., 1881-87.
- DUBOSE, William Haskell**, Sewanee, Tenn.—Prof. Old Testament Lang. and Interpretation, Univ. So., Sewanee, Tenn., 1898.—b. Abbeville, S. C., May 17, 1870; s. William Porcher DuBose and Anne Peronneau. Un. So., M.A., 1891; Oxford Univ.; Theol. Dept. Un. So., 1898. D—1896, P—1898, Bp. Gailor. m. Dean Spencer, St. Louis, Mo., Sept. 21, 1896.
- DUBRAY, Joseph**, Martin, S. Dak.—D-in-C. S. Mary and Gr. Chap., Pine Ridge Mssn., Martin, S. Dak.—b. Yankton Agcy., 1872; s. Peter Dubray and Wakan (Maniwin). D—1916, Bp. Tyler. m. Mary Placeck, Lynch, Neb.\*
- DUCK, Thomas**, Toccoa, Ga.—In-C. Mssns. Elberton, Toccoa, Mt. Airy, Clarksville, Tallulah Falls and Alto, Ga., July, 1917.—b. Hambridge, Somerset, Eng., Sept. 4, 1851; s. John Duck and Eliza (Tilley). Hob. Coll., Geneva, N. Y., A.B., 1878, M.A., 1881; G. T. S., 1882. D—1881, Bp. Seymour, P—1882, Bp. Ho. Potter, actg. for Bp. Seymour. m. Clara Mabel Badger, Penn Yan, N. Y., June 15, 1882. F. Mssy. Colo., 1882-85; R. S. Paul Ch., Havana, N. Y., 1885-87; Asst. S. Thom. Ch., Buffalo, N. Y., 1887-89; Mssy. Horseheads, Millport, and Big Flats, N. Y., 1889-92; R. Hammondsford, N. Y., 1892-02; R. Holley, N. Y., 1902-04; Theresa, Redwood and Alexandria Bay, N. Y., 1904-08; Toccoa, Ga., 1908-14; Gen. Mssy. Dio. of Atlanta, 1914-17; Pres. Diocn. Bd. Rel. Ed. Dio. Atlanta, 1916.—Author: "The Apostles' Doctrine or The Faith Once Delivered" (Par. Leaflet Co., Hobart, Ind.).
- DUCKWORTH, Edmund**, 4946 Washington Ave., St. Louis, Mo.—R. Ch. Redeem., St. Louis, Mo. D—1895, P—1896, Bp. Tuttle. F. Meth. Epis. North; R. S. Jas. Mem. Ch., St. Louis. Dep. Gen. Conv. 1904, 1907, 1910, 1916.
- DUDDLEY, George Fiske**, 3017 14th St. N. W., Washington, D. C.—R. S. Sph. Ch., Washington, D. C., 1893.—b. Centreville, Ind., Sept. 25, 1863; s. William W. Dudley and Theresa (Fiske). Ken. Coll., B.A., 1888, M.A., 1893; Oxon., 1891-93. D—1890, P—1893, Bp. Paret. m. Mary Garnett Mitchell, Washington, D. C., April 4, 1894. F. Asst. S. Andr. Par., 1890-91. Secy. Exam. Chapl., 1901.—; Mem. Stndg. Com., 1918.—; Mem. Eccl. Court, 1907-1914.
- DU DOMAINE, Alfred Louis**, Sheldon Rd., Grand Haven, Mich.—R. S. Joh. Ch., Grand Haven, 1919.—b. London, England, May 23, 1885; s. Alfred Robert du Domaine and Ethel Julia

- (Barnes). Cavendish Coll., Eng.; Nash, Ho.; West. Theol. Sem. D—1919. Bp. Griswold, P. 1919, Bp. McCormick, m. Ruth Agnes Harvey, Dec. 29, 1917. F. Cur. S. Mark Ch., Evanston, Mar., 1919-June, 1919.
- DUFF, Edward Macomb**, Grosse Ile, Mich.—R. S. Jas. Ch., Grosse Ile, Mich., 1912—, and M-in-C. S. Thos. Ch., Trenton,—Ho., B.A., 1888; Harv., B.A., 1889; Ho., M.A., 1890; Epis. Theol. Sch., Camb., Mass., B.D., 1891. D—1891, P—1892, Bp. Huntington. F. Asst. S. Andr. Ch., Ann Arbor, Mich., 1892-94; R. S. Paul Ch., Grand Rapids, Mich., 1894-96; S. Luke Ch., Hastings, Minn., 1896-99. Editor: "The American Priest at Work" (1900); Assoc. Author: "Psyc. Research and Gospel Miracles" (1902); R. S. Thom. Ch., Buffalo, N. Y., 1899-1912.
- DUFFIELD, Charles Wadsworth**, 7 St. Luke's Road, Allston, Boston, Mass.—R. S. Luke Ch., Boston, Mass.—Un. Pa., A.M., Berk. D—1880, Bp. Huntington, P—1881, Bp. Paddock.
- DUFFIELD, Roy Farrel**, Garden City, N. Y.—Can. Cath. Incarn., Garden City, 1910—, Archd. Queens and Nassau, N. Y., 1910—. b. Block Island, R. I., July 25, 1877; s. Silas Brainerd Duffield and Eliza Payson (Shipman). Colmb. Un., B.A., 1900; G. T. S., 1903, B.D., 1909. D—1903, P—1904, Bp. Burgess. m. Jennie Louise Stratton, College Point, N. Y. C., Sept. 14, 1910. F. Chapl. Seamen's Ch. Inst., N. Y. C., 1903-04; Vic. S. Paul Chap., College Point, N. Y. City, 1904-07; Chapl. Cath. Sch. S. Paul (boys), S. Mary (girls), Garden City, N. Y., 1907-10; Dep. and Provincial Syn. N. Y. and N. J., 1914—.
- DUFFY, Philip Gavan**, The Burlington, 10 W. 30th St., New York City.—Non Par., Dio. Vt.—Queen's Coll., Ireland. D—1896, P—1897, Bp. Talbot. F. Asst. S. Paul Ch., Kansas City, 1896-97; Dean Cath., 1897-1902; R. S. Paul Ch., Roger's Park, Chicago, Ill., 1902-04; R. All SS. Ch., Pontiac, Mich., 1904; S. Ninian's Cath., Perth, Scotland, 1906; R. Vergennes, Vt., 1907; Sunday Eve. Let., Ch. Transfg., N. Y. City—, Author: "The Incarnation and the Children's Eucharist" (1902); "Priest to People" (1900); "Prohibition in the Light of Christian Ethics" (Harper's, 1908); "Legal Righteousness and Christian Ethics" (Twentieth Century Co., Boston, Mass., 1911); "Pain and Its Authorship"; "Bibliotheca Sacra" (1910); "The Religion of Calamity and Other Essays in Modern Apologetics" (In Press).
- DU HAMEL, William**, Douglassville, Pa.—R. S. Gabr. Ch., Douglassville, Pa., Vic. S. Luke Ch., Reading, and In-C. S. Thos. Ch., Morgantown, Pa., 1915—. b. Newark, Del., Jan. 25, 1866; s. John Pleasanton Du Hamel and Elizabeth Newlin (Morton). Un. Pa., B.A., 1889, M.A., 1891; Phil. Div. Sch., 1888. D—1889, Bp. De Wolfe, P—1891, Bp. Adams. m. Mary Amesley Douglass, Bristol, Pa., 1909. F. R. S. Gabr. Ch., Douglassville, Pa., 1889-92; R. S. Jas. Ch., Mansfield, Pa., 1892-94; R. S. Jas. Ch., College Point, L. I., 1894-96; R. S. Aug. Ch., N. Y. City, 1896-1900; R. S. Stp. Ch., New Harmony, Ind., 1900-08; R. Emman. Ch., Shawnee, Okla., 1903-15. Archd. Ark., 1910-13; Editor Bethlehem Churchman. Author: "First Millennium Faith" (1895).
- DUMBELL, Geo. W.**, Monroe, N. Y.—R. Gr. Ch., Monroe.
- DUMBELL, Howard Murray**, Green Cove Spgs., Fla.—P-in-C. S. Mary's Ch., Green Cove Springs, 1919—. Un. Co., 1888; Sem., 1890. D—1888, Bp. Welles, P—1890, Bp. Quintard. F. R. Trin. Ch., Mason; S. Matt. Covington, Tenn., 1890-91; R. Ch. Gd. Shpd., Memphis, Tenn., 1891-93; Dean S. Mary's Cath., same city, 1893-95; R. S. Paul Ch., Brooklyn, N. Y., 1895-99; R. S. Jas. Ch., Great Barrington, Mass., 1899-1910; P-in-C. S. Mary Ch., Green Cove Springs, Fla., 1910; R. Trin. Ch., Milford, Mass., R. S. Joh. Ch., Delhi, N. Y., 1919.
- ✦**DUMOULIN, Rt. Rev. Frank**, Trin. Cathedral House, Cleveland, Ohio.—Bp. Coad., Dio. O., Jan. 8, 1914. T. C. T., M.A., 1894, D.D., 1914; S. Francis Xavier Un., Canada, LL.D., 1905. D—1895, P—1896, Bp. Toronto. Con. Bp. Jan. 8, 1914, by Bpp. Leonard, Whitehead, Vincent, Satterlee, Anderson, Williams, C.D., Reese, Mills, Ontario, Newham, Sas. F. Asst. Ch. Ho. Trin., Toronto, 1895-96; Trin. Ch., Chicago, 1896-97; R. Emman. Ch., Cleveland, 1897-99; S. Pet. Ch., Chicago, Slocum Lect., 1904; Dean Trin. Cath., Cleveland, O., 1907-14.
- DUMPER, Arthur**, 408 Clifton Ave., Newark, N. J.—Dean Trin. Cath. Ch., Newark, N. J., 1918—. b. Eng., July 7, 1873; s. Walter Dumper and Jane (Lewis), Ken., A.B.; Bex. D—1900, Bp. Leonard, P—1901, Bp. W. Brown actg. for Bp. Leonard, m. Grace Chamberlain Sargent, Cleveland, O., June 2, 1903. F. Cur. Trin. Cath., Cleveland, O., 1900-03; R. S. Paul Ch., Norwalk, P-in-C. Zion Ch., Monroeville, both in O., 1903-10; R. Chr. Ch., Dayton, O., 1910-18; Mem. Cath. Chap., Mem. Diocn. Bd. Rel. Ed.
- DUMVILL, William J.**, Shoshone, Idaho.—R. Chr. Ch., Shoshone.—F. R. S. Joh. Ch., Broken Bow, Neb.; R. S. Andr. Ch., Scottsbluff, Nebr.\*
- DUN, Agnus (Mass.)**, 75 Lonsdale Road, Oxford, Eng.\*
- DUNBAR, Joseph F.**, Epiphany Hall, Cuttington Cape Palmas, Liberia, W. A.—Prim. Epiph. Hall., Cape Palmas, Liberia, W. A.—D—1898, P—1900, Bp. Ferguson. F. Teach. Cuttington Coll. and Div. Sch., 1907-09; R. Ch. Epiph., Cavalla, Liberia, W. A., 1900-04; Supt. Cuttington Coll. and Div. Sch., Sodoke and Cavalla Sub-districts, 1904.\*
- DUNCAN, Charles Henry**, Poughkeepsie, N. Y.—Non Par.—S. Stp., B.A., 1887, M.A., 1890; G. T. S., 1890. D—1890, P—1891, Bp. Potter. F. Asst. Trin. Ch., Geneva, N. Y., 1890-91; R. S. Jas. Ch., Watkins, N. Y., 1891-96; R. Gr. Ch., Milbrook, N. Y., 1896-1901; R. S. Marg. Ch., Statsburgh, N. Y., 1902-1919.\*
- DUNCAN, Herman Cope**, Box 308, Alexandria, La.—Retired, 1917—. b. Philadelphia, Pa., Aug. 12, 1846; s. Greer Brown Duncan and Mary Jane (Cope). Phil. Epis. Acad.; Pa. A.M., D—1868, P—1871, Bp. Wilmer. m. Maria Elizabeth Cooke, Jan. 9, 1883. F. Emman. Ch., New Orleans, La., 1868-70; Mssns. Tangipahoa, S. Tammany Pars., La., 1871-73; S. Mark. S. Geo. Chs., New Orleans, 1873-75; Bp. Whitehouse Meml. Ch., Chicago, Ill., 1875-76; Gr. Ch., Kansas City, Mo., 1876-80; Archd. Central La., 1899-1917; Secy. Dio. La.; Mem. Exec. Com. Dio. La.; Recorder Ordinations, Gen. Conv.; Pres. Vol. F. D. Alexandria. Author: "History of the Diocese of Louisiana"; Numerous Masonic Treatises.
- DUNCAN, Norvin Cornelius**, Raleigh, N. C.—Archdeacon, Raleigh Convention—, b. Blacksburg, S. C. Nov. 19, 1883; s. Whitman Capers Duncan and Emily Jane (Dover). Educ. S. John's School for Postulants, Uniontown, Ky., and under priv. tutors. D—1909, Bp. Strange, P—1914, Bp. Cheshire. m. Mary Olivia Butt, Winterville, N. C., June 28, 1911. F. Cur. S. Joh. Par., Fayetteville, N. C., 1909-10; M-in-C. Chr. Ch., Hope Mills, N. C., S. Matth. Ch., Maxton, N. C., S. Stp. Ch., Red Springs, N. C., 1910-14; P-in-C. S. Stp. Ch., Smithfield, N. C., 1914-16; R. Chr. Ch., Weldon, N. C., 1916— as Archd. Chmn. Soc. Ser. Cmssn., 1916—.
- DUNHAM, Andrew Ellsworth**, Fayetteville, N. Y.—R. Trin. Ch., Fayetteville, and Mssy-in-C. S. Mark Ch., Jamesville, N. Y., 1915—. b. Sauquoit, N. Y., April 14, 1861; s. George Densmore Dunham and Harriet Amanda (Root). Corn. Un., B.S., 1886; G. T. S., 1892-93; Phil. Div. Sch., 1893-95. D—1892, Bp. Kendrick, P—1895, Bp. Whitaker. m. Alice H. Andrus, Boonville, N. Y., July 29, 1896. F. Mssy, N. M., 1891-92; R. Trin. Ch., Boonville, N. Y., Chr. Ch., Forestport, N. Y., 1895-99; R. Trin. Ch., Camden, N. Y., 1899-1904; Ch. Redeem. Addson, N. Y., 1904-09; S. Joh. Ch., Westfield, Pa., 1909-10; S. Joh. Ch., Marietta, Pa., 1910-11; S. Joh. Ch., Westfield, Pa., 1911-15. Dean Northern Deany. Dio. Harrisburg, 1912-15. Mem. F. and A. M. PUBLSHR. Ch. Paper for 10 yrs. Secy. Syracuse Clerical Club, 1916—; Asst. Secy. Dio. C. N. Y., 1919—.
- DUNHAM, Clarence Manning**, 40 Valley St., Orange, N. J.—R. All SS. Ch., Orange, N. J., 1912—. S. Stp., 1892; G. T. S., 1895. D—1895, P—1896, Bp. Scarborough. F. Assoc. Mssy., Trenton, N. J., 1895-98; R. S. Luke Ch., Metuchen, N. Y., 1898-99; Asst. Calve. Ch., N. Y. City, 1900-01; R. S. Jude Ch., Blythebourne, Brooklyn, N. Y., 1901-08; Asst. Ch. S. Mary-the-Virg., New York, 1909-12.
- DUNLAP, Edward Slater (W.)**, 2629 Garfield St., Washington, D. C.—Assoc. R. S. Joh. Ch., Washington, D. C., 1901—, b. N. Y. City, Sept. 9, 1876; s. James Daniel Dunlap and Martha Virginia (Taylor). S. Stp. Coll., B.A., 1897;

- N. Y. Un., M.A., 1899; G. T. S., 1900. D—1900, P—1901, Bp. H. C. Potter, m. Edith Woodhill Twiss, N. Y. City, July 23, 1900. F. Mem. Council Wash. Cath.; Lecturer Wash. Cath.; Secy. Archdy. of Wash.; Prof. Sacred Studies S. Alban. Cath. Sch. (boys). Author: Articles, stories and poems. Mem. Cosmos Club, Washington, D. C.\*
- DUNLAP, George W.**, P. O. Box 624, Escondido, Calif.—P-in-C. Trin. Mssn., 1917—b. Lancaster, Ky., April 29, 1849; s. George W. Dunlap and Nancy (Jennings). Ky. Un., A.B., 1870; Law Sch., 1878. Presby. Minister, 1902. D—1910, P—1910, Bp. Olmsted. m. Katharine A. Moore, 1908.
- DUNLOP, George Crawford**, 2221 Park Ave., Cincinnati, O.—R. Ch. of Adv., Cincinnati, O., 1917—b. Carlton, Minn., July 3, 1874; s. William Dunlop and Lucinda (Crawford). Minn., B.A., 1897, M.A., 1898; G. T. S., 1902. D—1902, P—1902, Bp. Edsall. m. Agnes Pearl Rodgers, June 13, 1905. F. Mssy., Wells, Minn., 1902-04; R. Ch. Ho. Commun., S. Pet., Minn., 1904-08; R. Chr. Ch., Springfield, Ill., 1908-1917.
- DUNN, Joseph Bragg**, 701 Clay St., Lynchburg, Va.—R. S. Paul Ch., Lynchburg, Va., 1910—Un. Va., M.A., 1890; Camb. Theol. Sch., B.D., 1894; Alexandria Theol. Sch. D—1894, Bp. Whittle, P—1895, Bp. Randolph. F. R. S. Paul Ch., Lynchburg, 1910. Dep. Gen. Conv., 1910. Randolph Par., Va., 1897; Suffolk, Va., 1897-1910.\*
- DUNNELL, William Nichols**, Red Bank, N. J.—Non Par., Dio. N. Y.—Gr. Ch., S.T.D., 1889. D—1859, Bp. H. Potter, P—1860, Bp. Odenheimer. F. Trin. Ch., Red Bank, N. J., 1859-71; All SS. Ch., New York, 1871-1911.\*
- DUNSEATH, Samuel Glover**, 42 Duncan Ave., Jersey City, N. J.—Non Par.—F. R. S. Paul Ch., Jersey City, N. J.\*
- DUNSTAN, Arthur McCartney**, Tilton, N. H.—R. Trin. Ch., Tilton, N. H.; P-in-C. S. Jude Mssn., Franklin, N. H., 1913—b. Bermuda, July 30, 1884. Un. of Bishops Coll., Lennoxville, Quebec, A.B., 1906. D—1907, P—1908, Bp. Parker. F. P-in-C. S. Mark Mssn., Grove-ton, N. H., 1908-1913; Dist. Secy., 1912-13; Mem. Bd. Diocn. Mssns. 1916-20 and Chrmn. Fin. Bd., 1918-20. Dep. Provl. Syn., 1917 and 1918; Dep. Gen. Conv., 1919.
- DURANT, Edward**, Chester, Pa.—S. Mary Mssn., Chester.\*
- DURANT, Frank**, Glendive, Mont.—R. S. Matt. Ch., Glendive, Mont., 1917—Sea. D—1893, Bp. Graves, P—1895, Bp. Gilbert. F. Mssy. McCook and Chadron, Neb., 1893-97; Flandreau, S. D., 1897-1903; Hibbing, Minn., 1903; Dean Duluth Dean'y, 1909-11; Del. Gen. Conv., 1910; R. Emman. Ch., Miles City, Mont., 1911-17.\*
- DURELL, Henry Eugene Ailston**, Atlantic City, N. J.—R. Ch. Ascen., Atlantic City, Jan., 1920—b. Renovo, Pa., Feb. 8, 1875; s. Alfred Marcellus Durell and Laura Della (Hamilton). S. Stph. Coll., B.A., 1902; G. T. S., 1905; Lehigh Univ., M.A., 1917. D—1905, P—1906, Bp. Darlington. m. Lillian Felch Cole, N. Y. City. F. Cur. S. Jas. Ch., Lancaster, Pa., 1906-07. Archd. Reading, Pa., 1915; Asst. Secy. Dio., 1912; Dep. Provl. Syn., 1915; Mem. Diocn. Bd. Rel. Ed., 1913; Fin. Secy. Ep. Endowment Fd., 1914; Mem. Com. Italian Wk., 1915; Chmn. Cmssn. Ch. Architec., 1915; R. S. Joh. Ch., E. Mauch Chunk, Pa., 1907-20.
- DURKEE, Charles Clarence**, 374 Delaware Ave., Oakmont, Pa.—R. S. Thos. Meml. Ch., Oakmont, Pa., 1918—b. Waverly, N. Y., Aug. 23, 1877; s. Charles Andrew Durkee and Katharine Louise (McKinny). Wm. and M. Coll., A.B., 1907; Va. Theol. Sem., 1908. D—1910, P—1911, Bp. Gibson. m. Sue Gordon Lewis, Lynnwood, Rockingham Co., Va., 1910. F. E. Chr. Ch., Shelburne Par. and R. Belmont Ch., Cameron Par., Loudoun Co., Va., 1910-12; R. Trin. Ch., Martinsburg, W. Va., 1912-18.
- DUROE, Daniel W.**, 171 Pearl St., Pittsburgh, Pa.—R. S. Luke Ch., Pittsburgh, Pa.\*
- DURR, Louis Ernest**, Hillsboro, O.—R. S. Mary Ch., Hillsboro, O., 1901—b. Cincinnati, O., Jan. 12, 1868; s. Edward Durr and Mary Durr. Ken. Coll., A.B., 1892; Bex. 1894. D—1894, P—1895, Bp. Vincent. F. R. Zion Ch., Dresden, O., 1894-1901.\*
- DURRANT, Bernard C.**, Buena Vista, Colo.\*
- DURRANT, Henry Lester**, care War Dept., Washington, D. C.—Chapl. U. S. A.—\*
- DUTY, Maximo Felix**, 2405 7th Ave., N. Y. C.—Non Par.—D—1893, Bp. Whitaker, P—1894, Bp. Nelson. F. S. Aug. Ch., Savannah, Ga., 1893; S. Phil. Ch., Richmond, Va.; Emman. Ch., Memphis, Tenn.; R. S. Matt. Ch., Wilmington, Del.; R. S. Barn. Ch., Brooklyn, N. Y.\*
- DWYER, John Linton**, 117 Roger Williams Ave., East Providence, Phillipsdale, R. I.—R. Gr. Memor. Chap., Phillipsdale, R. I., 1917—b. Piston Co., Nova Scotia, Can., Oct. 2, 1885; s. Smith Dwyer and Catherine (Cavanagh). Un. King's Coll., Windsor, N. S. Can., 1912. D—1912, Bp. of Nova Scotia, P—1913, Bp. of R. I. m. Martha Mac Quarrie, Sept., 1913. F. S. Luke Ch., Pawtucket, and S. Martin, Pawtucket, R. I.
- DYE, Walter R.**, Hancock, Md.—R. S. Thomas Ch., Hancock and Epiph. Ch., Millstone—Un. So. D—1886, P—1887, Bp. Beckwith. F. Asst. Chr. Ch., Macon, Ga., 1886-87; Americus, Ga., 1887-88; Eutaw, Ala., 1888-91; R. S. Paul Ch., Columbus, Miss., 1891; R. S. Luke Ch., Lincolnton, N. C.; R. Emman. Ch., Winchester, Ky.
- DYER, Edward Ryant**, Wush, Kiangsu, China.—Prin. Shanghai School for Catechists, Shanghai, 1917—b. Delaware Co., O., May 31, 1885; s. Rolla Dyer and Jeanette (Ryant). Ken., B.A., 1906, M.A., 1918; Va. Theol. Sem., 1911, D—1911, Bp. Kinsolving, P—1912, Bp. Graves. m. Anne Fulton Humphreys, Nov. 6, 1915. F. Teacher, S. John Mil. Acad., Delafield, Wis.; Missy. China.—
- DYER, Henry Cornelius**, All SS. Convent, Ilchester, Md.—Non Par.—Valdese Coll., Italy, D—1884, Bp. Robertson, P—1886, Bp. Burgess. F. Mssy. S. Sacrament Mssn., Bolton, N. Y.; Chapl. Bellevue Hosp., N. Y. C.; Vic. S. Chrysostom Chap., Trin. Par., N. Y. C.
- DYER, Rolla**, Tryon, N. C.—Retired, 1919—b. Berkshire, O., Sept. 21, 1851; s. William Nicholas Dyer and Josephine (Norton). Ken. Coll., A.B., 1876, A.M., 1893; Bex., 1885. D—1885, P—1887, Bp. Bedell. F. Asst. Trin. Ch., Columbus, O., 1884-86; S. Barn., Dennison, 1886-88; S. Paul, Medina, O., 1888-90; S. Pet., Paris, Ky., 1890-92; Ch. Adv., Cynthiana, Ky., 1892-96; S. Joh., Dayton, Ky., 1896-1901; Zion Ch., Dresden, O., 1901-06; Galena, O., 1906-08; Chr. Ch., Port Arthur, Texas, 1908-12; R. S. John's Ch., Marlin, Tex., 1912-19. Author: Baptism and the Spiritual Life, 1894.
- DYKE, Thomas**, Edwardsville, Ill.—Mssy.—P. S. Andr., Edwardsville, 1918—b. Liangunlo, Wales, 1867; s. John Dyke and Mary Louisa (Evans). Spec. Stud. and educated under priv. tutors. D—1908, Bp. Millspaugh, P—1909, Bp. Brooke. m. Mary K. Beare, Jackson, Tenn., 1913. F. Mssy. Chandler, Okla., 1909; R. S. Pet. Ch., Nashville, Tenn., 1911; Mssy. S. Joh. Ch., Springfield, Ill., 1913. F. a Congrega-tional Min.; P-Mssy. S. Pet. Ch., Mound City, Ill., S. Anna Ch., Anna, Ill., 1915-17; Canadian Army, 1917.
- DYSART, John**, 1428 Locust St., Dubuque, Ia.—R. S. Joh. Ch., Dubuque, Ia., 1911—Mon-mouth, Ill., 1892; Theol. Sem. Va., 1901. D—1902, P—1903, Bp. Satterlee. F. Asst. S. Alb. Ch., 1901-02. Chap. Gd. Shpd., 1902-03 (both in Washington); R. S. Paul Ch., Mayville, N. Y., 1903-10; Asst. S. Stph. Ch., Olean, N. Y., 1910-11.

## E

- EAGLE, Morris Stockwell**, Cuckoo, Va.—R. Trin. Par., Louisa Co., Va., 1917—b. Loudoun Co., Va., Dec. 23, 1869; s. William Eagle and Ann Esther (Eagle). Roanoke Coll.; Alex. Theol. Sem., 1901. D—1901, Bp. Gravatt, P—1902, Bp. Gibson. m. Loula Jeanne Hall, Sept. 2, 1904. F. Tr. Par., Va., 1901-09; R. Chr. Ch., Henrico Par., Va., 1909; R. Meherrin Par., Emporia, Va.
- EAMES, Joseph**, Fall River, Mass.—S. Stph. Ch., Fall River, Mass., 1917—b. Bish. B.A., 1883; Haensel Pr., 1885. D—1885, P—1886, Bp. Quebec. F. Mssy. Labrador, 1885; Gaspe, 1886; Barnston, P. Q., 1887; R. S. Paul Ch., Lancaster, N. H., 1891; R. Ch. S. Joh.-the-Bap., Sanbornville, N. H., 1900-04; R. Ch. Incar., Pittsburgh, Pa., 1904-09; R. Trin. Ch., Bridge-water, Mass., 1909.
- EARLE, Edward Henry La Touche**, San Angelo,



- Tex.—R. Emmanuel Ch., San Angelo, Chapl. to Am. Legion and Elks and Masonic Lodges of San Angelo.—b. Clontarf, Ireland; youngest son, William Earle, M.D., and Jeanne (La Touche). Fellow Royal Hist. Soc., Ireland; Mem. Royal Irish Acad. Science and Lit.; B.A., Trin. Coll., Dublin; Spec. Stud. Hygiene and Chem. Science in Lab. Sir. Chas. A. Cameron, K. C. B. (Pres. Instr. Chem., Gt. Brit.). D—1893, Bp. Grafton, P—1894, Bp. Gillespie, m. Annie Gray Colquhoun, Fahan Co., Derry, Ireland. F. R. S. Andr. Ch., Algonac, Mich.; R. S. Joh. Ch., Le Sueur, Minn.; R. S. Joh. Ch., Ft. Hamilton, N. Y., and Chapl. U. S. A.; R. Ch. Redempt., and Chapl. Ft. McHenry, Baltimore, Md.; R. Ch. S. John Evan., Phila, Pa.; R. S. John's Ch., Columbus, Tex.; 1st Lieut., Chapl. U. S. Army, 1917-19. First lay-reader to receive official license in the Ch. of Ireland, being licensed for S. Dolough's parish by Archd. of Dublin. Author: "Recollections of William Conyngham," Fourth Baron Plunket and sixty-fifth Archbishop of Dublin; "Divine Love and Human Friendship," being sermons preached on various occasions at the United States Military Academy, West Point, N. Y.; Contributions of essays and reviews to various periodicals.
- EARP, Joseph Holland**, New Castle, Del.—R. Imman. Ch., New Castle, Del., 1919.—b. Warrenton, Mo., July 23, 1871; s. John Evanson Earp and Ella Glover (Pulliam). Taylor Un., A.B., 1901; Drew Theol. Sem., B.D., 1902. D—1901, P—1902, Bp. Talbot, m. Eva Blanche Phenegar, Strasburg, Pa., March 5, 1896. Asst. S. Jas. Ch., Vic. S. Jas. Chap., Lancaster, Pa., 1901-03; Min. Trin. Ch., Steelton, Pa., 1903-04; R. S. Jas. Ch., Downingtown, Pa., 1904-11; Asst. Ch. Ho. Apos., Philadelphia, Pa., 1911-14; R. Mem. Ch. S. Paul, Philadelphia, Pa., 1914-19.
- EASLEY, Philip Ayres**, 1851 Argyle Ave., Hollywood, Los Angeles, Calif.—R. S. Stephen's Ch., Hollywood, 1919.—b. Maryland, 1885. Clark Univ. A.B., 1905; Drew Theol. Sem. B.D., 1908. D—1915, P—1916, Bp. Ferry, F. Cur. Gr. Ch., Providence, R. I., 1915-16; M-in-C. Gr. Ch., Providence, R. I., Apr.-Sept., 1916; Cur. S. Jas. Ch., N. Y. C., 1916-1917; R. S. Matt. Ch., Grand Junction, Colo., 1917-19.
- EASON, Francis W.**, Watertown, N. Y.—Dean Convo. 1st. Mssy. Dist. C. N. Y.—Sea, 1895. D—1895, P—1896, Bp. Worthington, F. Mssy. Wayne, Neb., 1895-96; R. S. Mary Ch., Nebraska City, Neb., 1896-99; R. Ho. Trin. Ch., Lincoln, Neb., 1899-1907; Dep. Gen. Conv. Dio. Neb., 1904; Dep. Gen. Conv. Dio. C. N. Y., 1900.\*
- EASTER, Henry**, 805 Rio Grande St., El Paso, Tex.—Non Par.—Un. So. D—1894, P—1895, Bp. Quintard, F. Mssy. Tracy City, Tenn., 1891-96; R. Epiph. Ch., Knoxville, Tenn., 1896-03; R. S. Clem. Ch., El Paso, Tex., 1903-17; Otey Mem. Ch., Sewanee, Tenn., 1917-18.
- EASTERBROOKS, Francis Eugene**, R. F. D. No. 1, Elmira, N. Y.—Non Par. D—1882, Bp. Cox.—\*
- EASTHAM, William H.**—In Eng.\*
- EASTIN, Churchill**, Sewanee, Tenn.—Retired.—D—1873, Bp. Talbot. F. S. Paul Ch., Sewanee, Tenn.—\*
- EASTMAN, Frederick Solomon**, Carthage, N. Y. R. Gr. Ch., Carthage, N. Y.—b. Minden, Ont.; s. Benjamin Eastman and Sarah Whittle (Theobault). Montr. Dio. Theol. Coll., 1896. D—1896, P—1896, Abp. Bond. m. Frances Augusta Johnson, 1900. F. Eastman, 1896; Chr. Cath., Montreal, 1897; Globe and South Pac., Miss., Ariz., 1899-1901; Massena, N. Y., 1902-07; S. Joh. Ch., Auburn, N. Y., 1908. Author: Pamphlets, "Analysis of the Bible;" "Some Events and Doctrines connected with the Bishop of Rome;" "Analysis of Church History;" "First Step Instructions;" Church Dictionary.
- EASTMAN, George Newton**, 2163 Fulton Ave., Walnut Hills, Cincinnati, O.—R. Emer., Ch. Epiph., Cincinnati, O., 1913.—b. Owego, N. Y., Feb. 6, 1851; s. Hiram Newton Eastman, M.D., and Mary Guyon (Curtiss). Ho. B.A., 1873; G. T. S., S.T.B., 1879. D—1879, Bp. Potter, P—1880, Bp. Whitaker, m. Isabella Crawford Pozeu, Cincinnati, O., June 27, 1894. F. Asst. S. Paul Ch., Virginia City, Nev., 1879-85; Asst. Ch. Ascen., N. Y. C., 1885-87; R. S. Paul Ch., Doyleston, Pa., 1887-91; R. Ch. Epiph., Cincinnati, O., 1891-1913.
- EASTMENT, Franklin Tom**, Philipsburg, Pa.—F. S. Paul Ch., Philipsburg, Pa. and Archd. Dio. Harrisburg.—b. Cold Springs Harbor, L. I., N. Y., June 9, 1857; s. William Eastment and Anna (Bitz). S. Paul Ch. Sch., Glen Cove, L. I.; S. Paul Garden City, L. I.; Ho. Coll., B.A., 1883. D—1886, P—1887, Bp. Littlejohn, m. Olive Elizabeth Harewood, March 21, 1887. F. Asst. S. Paul Ch., Glen Cove, L. I., 1886; R. S. Paul Ch., Troy, Pa., 1889-97; R. S. Mark's Ch., Lewistown, Pa., 1897.
- EASTON, Burton Scott**, 4 Chelsea Sq., N. Y. C.—Prof. Interpretation and Lit. of New Testament, Gen. Theol. Sem., N. Y. C., 1919.—b. Hartford, Conn., Dec. 4, 1877; s. Morton William Easton and Maria Stille (Burton). Un. Pa., B.S., 1898, Ph.D., 1901; Phil. Div. Sch., 1906, D.D., 1910. D—1905, Bp. Nicholson, P—1905. m. Marion Pyott, Lancaster, Pa., Sept. 8, 1908. F. Prof. New Testament, Nash. House, 1905-11. Author: The Teaching of S. Paul (Gorham, 1919). Asst. Ed. and Contribr. in the Internat. Standard Bible Encyclopedia; Tchr. Monographs in Journal of Biblical Lit., Amer. Journal Theol., Biblical World, Anglican Theological Review.
- EASTON, Charles Henry**, 128 So. 1st Ave., Mt. Vernon, N. Y.—Non Par.—D—1892, perpetual, Bp. F. Asst. Ch. Ho. Com., N. Y. City; Trin. Ch., Mt. Vernon, N. Y.
- EATON, Arthur Wentworth Hamilton**, 48 Pinckney St., Boston, Mass.—Non Par., Literary Priest and officiating Priest on Sundays in different parishes.—b. Kentville, N. S., Dec. 10, 1849; s. William Eaton and Anna Augusta Willoughby (Hamilton). Harv., 1880; B.A.; Educ. privately in Theol. M.A., Dalhousie Un., Halifax, N. S., 1904; D.C.L., Un. King's Coll., Windsor, N. S., 1905; Fellow Royal Soc. Can., 1913. D—1884, Bp. Knickerbocker, P—1885, Bp. H. C. Potter. F. M-in-C. Par. Redeem., Chestnut Hill, Mass.; Tchr. and Writer, served Pars. as Loc. Ten. and individual services in N. Y. City, 1886-1907. Author: "The Heart of the Creeds" (G. P. Putnam's Sons, 1888, \$1.00); "Acadian Legends and Lyrics" (1889, \$1.25); "The Church of England in Nova Scotia and the Tory Clergy of the Revolution" (Thomas Whittaker, \$1.50, 1891); Educational Works edited and compiled for various publishers, 1891-1905; "Tales of a Garrison Town" (1892); "Recollections of a Georgia Loyalist" (1901); "Acadian Ballads" (Thomas Whittaker, 1905, \$1.00); "Poems of the Christian Year" (Thos. Whittaker, 1905, \$1.00); "The Lotus of the Nile, and Other Poems" (Thomas Whittaker, \$1.00); "The History of King's County, Nova Scotia, the Heart of the Acadian Land" (1910, Salem Press Co., \$7.00); "The Famous Mather Byles" (W. A. Butterfield, \$2.00); "Chapters in the History of Halifax, Nova Scotia" (1919); Historical Monographs in Canada, New York and Boston (1908-17). Poems in the following Anthologies: "American Anthology," "The World's Best Poetry," "Younger American Poets," "Songs of the Great Dominion," "A Treasury of Canadian Verse," "Songs and Ballads of Greater Britain," "Poems of Wild Life," "Canadian Poems and Lays," "Canadian Poems."
- EATON, Charles A.**, Gainesville, Fla.—Retired.—F. R. S. Andr. Ch., Stillwater.—\*
- EBERSOLE, Abram Willis**, Lowville, N. Y.—R. Trin. Ch., Lowville, N. Y.—Ho., M.A., 1893. D—1890, P—1891, Bp. Huntington, F. Min-in-C. Trin. Ch., Canastota, and S. Paul Ch., Chittenango, N. Y., 1890-91; R. Trin. Ch., Fayetteville, N. Y., 1891-93; R. S. Paul Ch., Pittsburgh, Pa., 1893; R. Trin. Ch., Fayetteville, N. Y., 1893-97; S. Jas. Ch., Watkins, N. Y., 1897.\*
- ECCLES, George Warrington**, 5 Bullard Place, Flushing, L. I., N. Y. City.—R. S. Joh. Ch., Murray Hill, Flushing, 1911.—b. Trenton, N. J., Oct. 19, 1865; s. William Eccles and Clarissa (Dunn). G. T. S., 1893. D—1893, P—1894, Bp. Scarborough, m. Lydia Lee Lawrence, Bay Side, L. I., June 17, 1896. F. R. Toms' River, N. J., 1893-96; R. All SS. Ch., Bayside, L. I., 1896-99; Cur. S. Paul Ch., Cincinnati, O.; R. S. Thom. Ch., Brooklyn, N. Y.; R. S. Geo. Ch., Flushing, L. I.; Vic. S. Joh. Chap., Flushing, L. I.
- ECKEL, Edward Henry**, Fort Worth, Tex.—R. S. Andr. Ch., Fort Worth, Tex., 1917.—b. New Orleans, La. Del. Coll., B.A., 1886; G. T. S.,



- 1889, B.D., 1891. D-1889, P-1890, Bp. Coleman, m. Anna Todd Reynolds, Wilmington, Del., June 27, 1889. F. R. S. Jas. Ch., Stanton; S. Jas. Ch., Newport; Founded S. Barn. Ch., Marshalltown, Del., 1889-91; R. Trin. Ch., W. Pitts-  
port, Pa., 1891-1896; R. Chr. Ch., Williamsport, Pa., 1896-1905; R. Chr. Ch., St. Joseph, Mo., 1905-14; Field Secy., Prov. S. W., 1914-17. Dep. Gen. Conv. W. Mo., 1907-10-19. Mem. Com. State of Ch., 1910-1919; Stndg. Com. W. Mo. since 1918.—Author: "Chronicles of Christ Church, Williamsport, Pa." Poems, numerous articles in Church and Secular Press, etc.
- ECKEL, Edward Henry, Jr.**, 77 Macalester Ave., St. Paul, Minn.—R. S. Paul's-on-the-Hill, and Epiph. Ch., St. Paul, 1918.—b. Newport, Del., Apr. 23, 1890; s. Edward Henry Eckel and Anna Todd (Reynolds). Un. Mo., 1907-10; Oxon., 1910-13, B.A., 1913; G. T. S., 1913-14, B.D., 1915. D-1914, P-1914, Bp. Partridge, F. R. Chr. Ch., Warrensburg, Mo., 1914-16; Cur. Ch. S. John-the-Evang., St. Paul, Minn., 1916-18. Gen. Conv. Dio. W. Mo., 1916.
- EDBROOKE, Albert Richard**, 923 N. Solomon St., New Orleans, La.—R. Gr. and S. Mathias Chs. New Orleans, La.—D-1893, Bp. Sessums, P-1895, Bp. Thompson. F. Asst. S. Paul Ch., New Orleans, and Min-in-C. Chr. Ch., Covington, La., 1893; Ch. Gd. Shpd., Lake Charles. Mem. Stndg. Com. 1907, Pres. 1912.\*
- EDDY, Clayton**, 145 W. 84th St., New York City.—Non Par.—D-1859, Bp. Williams, P—.\*
- EDDY, Condit Nelson**, 634 W. Water St., Elmira, N. Y.—P-in-C. S. Joh., Big Flats, S. Math., Horseheads, S. Joh., Elmira Heights, N. Y., 1918.—b. Sidon, Syria, June 17, 1890; s. William King Eddy and Elizabeth Mills (Nelson). Wooster Acad.; Peekskill Mil. Acad.; Pr. Un., A.B., 1912; Auburn Gen., 1918. D-1918, P-1919, Bp. Fiske. m. Emma Estella Hazel, Oct. 28, 1919.
- EDDY, William Best**, 25 West 16th St., N. Y. C.—Staff of Prot. Epis. City Mssn. b. Troy, N. Y.; s. William Eddy and Charlotte (Nash). Tufts, A.B., 1889; A.M., 1892. D-1908, P-1909, Bp. Lawrence. m. Mary T. Crandell. F. Asst. Gr. Ch., N. Y. C.; R. S. Mich. Ch., Trenton, N. J.
- EDELBLUTE, Lucius Aaron Dix**, 661 E. 219th St., N. Y. City.—R. S. Geo. Ch., Williamsport, N. Y. C. 1914.—b. Mt. Vernon, N. Y.; s. Lucius Samuel Edelblute and Caroline (Dix) Edelblute. Ken. Coll., A.B., 1904; Colmb. Un., M.A., 1908. D-1907, Bp. Potter, P-1908, Bp. Greer. F. Asst. Ch. of Ascen., N. Y. C., 1907; Asst. S. Pet. Ch., N. Y. C., 1907-14.
- EDENBORG, Henry Ernest**, 14 Cushing Ave., Dorchester, Boston, Mass.—R. S. Mary's Ch., Dorchester, Mass., 1919.—b. Hyde Park, Boston, Mass., Nov. 26, 1879; s. John Edenborg and Sophia (Wall), Trin. Coll., Hartford, Conn.; Harv.; Ep. Theol. Sch., B.D., 1908. D-1908, Bp. Lawrence, P-1908, Bp. Anderson. m. Mary Mildred Gray, Revere, Mass., Oct. 29, 1913. F. Vic. S. Edmund's Ch., Chicago, Ill., 1908; Director Chicago Homes for Boys, 1908; R. S. Ann's Ch., Revere, Mass., 1911-13; R. S. Andr. Ch., New Bedford, Mass., 1913-1919.
- EDAR, Charles E.**, Ridley Park, Pa.—R. Chr. Church, Ridley Park.—F. Cur. Ch. S. Mart-in-the-Field, St. Marten's, Phila., Pa.—\*
- EDGAR, George E.**, Doylestown, Pa.—F. R. Gr. Ch., Copenhagen, N. Y.; R. Ho. Trin., Par. Greensboro, Md.\*
- EDGELOW, Octavius**, Lake Delaware, Delhi, N. Y.—R. S. James Ch., Delhi.—Hatf. Hall, Durham, Eng., 1884. D-1885, P-1886, Bp. of Huron. F. Deputn. S. P. G., 1891-92; R. Lockport, Ill., 1892-93; New Lenox, Ill., 1893-95; Platteville, Wis., 1895-1901; Mackinac Island, 1901-05; Crosswell, Mich., 1905-07; S. Stph., Ch., Detroit, Mich., 1907-11; R. Calv. Ch., Cairo, N. Y., 1911; R. S. Luke Ch., Catskill, N. Y.—\*
- EDINGER, Charles Emanuel**, 202 Westover St., East Tarvas, Mich.—R. Chr. Ch., East Tarvas, 1919.—b. Knox, Ind., Aug. 1, 1890; s. C. E. Edinger and Cora Adell (Bonner). Hillsdale, Coll., Hillsdale, Mich., B.A., 1912; B.Ped., 1912; Epis. Theol. Sch., B.D., 1915. D-1916, P-1917, Bp. Williams. m. Mildred Ruth Reed, Hillsdale, Mich., Aug. 18, 1915. F. Stud. Lay-R. Trin. Ch., Hudson, Mich., 1913-14 (summers); S. Mary Chap., Barnstable, Mass. (winters), 1913-14; S. Gabriel's Ch., Marion, Mass., 1914-15; Lay-R., Ch. Gd. Shpd., Onaway, Mich., 1915-16; R. Chr. Ch., Henrietta, Mich., 1916-19.
- EDMEAD, Jedediah**, 2101 Madison Ave., N. Y. C.—Chap. of the Crucifix.—F. R. Ch. Redeem., Oklahoma City, Okla.—\*
- EDMUNDS, Charles Carroll**, 6 Chelsea Sq., N. Y. C.—Prof. Lit. and Interp. New Test., G. T. S., 1906.—b. Green Bay, Wis., 1858; s. Charles Carroll Edmunds and Margaret (Goeller). Trin. Coll., B.A., 1877; G. T. S., S.T.B., 1880; S. Stph., D.D., 1908. D-1880, P-1882, Bp. Doane. m. Mary E. Dudley, Johnstown, N. Y., 1881. F. R. Chr. Ch., Gloversville, N. Y., 1880-81; S. Jas. Ch., Fort Edward, N. Y., 1881-85; Chr. Ch., Herkimer, N. Y., 1885-93; S. Mark Ch., Hoosick Falls, N. Y., 1893-96; Trin. Ch., Trenton, N. J., 1896-99; Gr. Ch., Newark, N. J., 1899-06; Dep. Gen. Conv. from Albany, 1892-95; from Newark, 1904-10; Stndg. Com., Newark, 1902-06.
- EDSALL, Samuel Harmon**, 122 Sigourney St., Hartford, Conn.—b. Chicago, Ill., Jan. 28, 1892; s. Samuel Cook Edsall and Grace (Harmon). Shattuck, 1911; Tr. Coll., Hart., B.A., 1915; M.A., 1919; Sea., 1918. D-1917, P-1919, Bp. McElwain. F. R. S. Andr. Ch., Minneapolis, Minn., 1919-20.
- EDSON, Elijah Hamlin**, 38 Gibson St., North East, Pa.—b. Cleveland, O.; s. Elijah Edson and Edna (Edson). DeLancy Div. Sch., 1876. D-1876, P-1883, Bp. Cox. m. Mary J. Chartus, Richmond, N. Y., Apr. 30, 1874. F. Mssy. Victor, N. Y., 1876; Mssy. Shortville, N. Y., 1877; Asst. S. Jas. Ch., Batavia, N. Y., 1878-80; R. S. Paul Ch., Stafford, N. Y., 1881; S. Mark Ch., Newark, N. J., 1882-84; S. Joh. Ch., Wichita, Kan., 1886; Asst. Rochester, N. Y., 1886-87; R. S. Joh. Ch., Wellsville, N. Y., 1888-89; Chr. Ch., Pittsford, N. Y., 1890-94; Mssy. Point Hope, Alaska, 1895-96; Asst. Chr. Ch., Rochester, N. Y., 1897; Porto Rico, 1909; R. Zion Ch., Palmyra, N. Y., 1910; R. Ch. S. Joh. Bapt. Instanter, Pa.
- EDWARDS, Charles Frederick**, Macon, Mo.—R. S. Jas. Ch., Macon, 1917.—Epis. Theol. Sch., B.D., 1906. D-1906, P-1907, Bp. Vinton. F. R. Emman. Ch., Winchendon, Mass., 1906-10; Asst. S. Ann Ch., The Bronx, N. Y. City, 1910-11; Vic. Epiph. Chap., Washington, D. C., 1911-17.
- EDWARDS, Edgar Van Wright**, Marion, S. C.—R. Ch. Adv., Marion, and Chr. Ch., Mulin, S. C., 1920.—b. Tarboro N. C., Mar. 9, 1882; s. Walter James Edwards and Susan Rachel (Barnes). Temple Coll.; Brown Prep.; Phila. Div. Sch., 1911. D-1911, Bp. Smith, P-1917, Bp. Rhineland. m. Lillie Marion Gibbs, London, England, July 14, 1911. F. Ch. Epiph., Roysersford, Pa., 1911-16; Cur. Ho. Trin. Par., Phila., Pa., 1917-20.
- EDWARDS, Evan Alexander**, Lawrence, Kan.—R. Trin. Ch., Lawrence, Kan.—R. M. A.B., 1904; Va., A.M., 1905. D-1900, P-1901, Bp. Satterlee. F. Asst. Trin. Ch., Washington, D. C., 1900; Trin. Ch., Collington, Md., 1901; Gr. Ch., Bath, Me., 1904; Trin. Ch., Baltimore, Md., 1906; R. S. Tim. Ch., Wilson, N. C., 1909. Chapl. 137th Inf., A. E. F., 1917; Chapl. 140th Inf., Oct., 1917-May, 1918. Author: "From Doniphan to Verdun."
- EDWARDS, Frederick**, Detroit, Mich.—Dean S. Paul's Cath., Detroit, 1916.—b. Cornwall, Eng.; s. John Edwards and Mary T. (Commings). Dick. Coll., Ph.B., 1888, M.A., 1891; Epis. Theol. Sch., B.D., 1893. D-1893, Bp. Leonard, P-1894, Bp. Lawrence. m. Emma Louisa Satterthweil, New Jersey, 1891. F. R. Trin. Ch., Bridgewater, Mass., 1893-96; R. S. Paul's Ch., Malden, Mass., 1896-05; R. S. Jas. Ch., Milwaukee, Wis., 1905-12; Preach. Gr. Ch., N. Y., 1912-15.
- EDWARDS, George H.**, 223 W. 7th St., Cincinnati, O.—Non Par.—N. I., D.D., D-1881, Bp. Whipple, P- Bp. Scarborough. F. Delaware, O., Archd.; Asst. Secy. Dio.; R. Ch. Gd. Shpd., Norwood, O.\*
- EDWARDS, Harold Johnson**, 169 College St., Middletown, Conn.—Asst. Min. Ch. Ho. Trin., Middletown, 1918.—b. Monroe, Conn., Jan. 5, 1888; s. Henry Wells Edwards and Huldah Frances (Johnson). West. Un.; Berk. Div. Sch., 1918. D-1918, P-1919, Bp. Brewster.
- EDWARDS, Henry Boyd**, 112 Randolph Ave., Milton, Mass.—R. S. Mich. Ch., Milton, and Ch. Our Sav., East Milton, Mass.—Trin., A.B., 1907. D-1910, P-1911, Bp. Vincent. F. Asst. Chr. Ch., Cincinnati, O., 1910.\*

- EDWARDS, John Herbert**, Lake Forest, Ill.—R. Ch. Ho. Spir., Lake Forest, Ill., 1912.— b. Oneida Co., N. Y.; s. Gershom Edwards and Emeline (Ingalls). Un. Mich., Ph.B., 1878; G. T. S., 1882. D—1882. P—1883. Bp. McLaren. m. Susan Bushnell, Ottawa, Ill., Jan. 7, 1890. F. R. S. Paul's Ch., DeKalb, Ill., 1882; Ch. Ho. Commun., Maywood, Ill., 1884; Chr. Ch., Ottawa, Ill., 1887; Ch. Our. Sav., Chicago, 1895. Dep. Gen. Conv., 1895; Pres. Stndg. Com. Chicago, Rural Dean, Chicago.
- EDWARDS, Levi Brooks**, 1665 Broad St., Edgewood, R. I.—R. Ch. Transfg., Edgewood, 1909.— Rut., A.B., 1884, A.M., 1887, B.D., 1887. Drev. D—1895. P—1895. Bp. Whitaker. F. Ch. Ho. Trin., Phila., Pa., 1895-98; S. Thom. Ch., Providence, 1898-1900; Archd. R. I., 1900.\*
- EDWARDS, Lyford Peterson** (C.), S. Stephen's College, Annandale, N. Y.—Asso. Prof. Sociology, S. Stph. Coll., Annandale, N. Y., 1919.— b. London, Ont., Can., July 2, 1882; s. James Stevenson Edwards and Mary Elizabeth (Smyth). McG., 1903 (Dip. of Classical Hon.); W. T. S., 1907; Un. of Chicago, B.A., 1905, M.A., 1917, Ph.D., 1919. D—1907. P—1908. Bp. Anderson. F. Lay Mssy. in Alaska, 1904; S. Matt. Ch., Evanston, Ill., 1907-11; O. H. C., 1911. Author: "The Transformation of Early Christianity," 1919.
- EDWARDS, Philip Knox**, Casper, Wyo.—R. S. Mark Ch., Casper, Wyo., 1919.— b. Niles, Mich.; s. Geo. F. Edwards and Mary (Knox). Sea., 1905. D—1905. P—1906. Bp. Edsall. F. Rushford, Minn.; R. S. Joh. Ch., Mankato, Minn., 1909; R. All SS. Ch., McAlester, Okla., 1914-19.
- EDWARDS, Raymond Harold**, Sarasota, Fla.—Retired.— Attorney and Counselor.— s. Charles Harrison Edwards and Martha (Rosemond). O. Wes. Un., B.A., 1891; McCorm. Theol. Sem., 1896. D—1899. Bp. Leonard (O.). P—1901. Bp. Whitehead. m. Ada Irene Riggs, Oct. 1, 1902. F. M-in-C. Cleveland, O., 1899-1900; R. Wellsville, O., 1900-02; S. Paul's Ch., Pittsburgh, Pa., 1902-04; Chr. Ch., Meadville, Pa., 1904-09; Loc. Ten. All SS. Ch., Atlanta, Ga., 1910; R. S. Andr. Ch., Jacksonville, 1910-11; R. Ho. Trin. Ch., Gainesville, Fla., 1911-13; R. Ch. of Redeemer, Sarasota, Fla., 1913-19. Blackstone Inst., Chicago, 1919; Admitted to Bar, Fla., as attorney and counselor, 1919.
- EDWARDS, Robert A.**, Blakiston Ave., Holmesburg, Philadelphia, Pa.—R. Ch. Ho. Innoc. Tacony, Phila., Pa.—Phil. Div. Sch., 1866; J. M., D.D. D—1865. Bp. Stevens. P—1866. Bp. A. Lee. F. Gr. Ch., Mt. Airy, Ho. Trin. Mem. Ch., S. Matth., all in Phila. Author: Vol. of Sermons "From Joppa to Mt. Hermon;" "Brochure on Eddyism."\*
- EDWARDS, Walter A.**, Pleasant Valley, N. Y.—R. S. Paul Ch., Pleasant Valley, 1913.— b. Antigua, B. W. I., 1874; s. Fredrick John Edwards and Mary Elvira (Adamson). Durham, England, B.A., L.Th. D—1897. P—1899. Bp. of Antigua. m. Rachel H. Hassell, 1900.
- EDWARDS, William V.**, Cleveland, Ohio.—Epis. City Mssn.—F. R. S. Paul Ch., Medina, O.—\*
- EDWARDS, William Yarrow**, Delman Morris Apts., W. Chelton Ave., Germantown, Phila., Pa.—M-in-C. Ch. of the Good Shpd., Germantown, Phila., 1919.— b. Philadelphia, Pa., June 15, 1890; s. Robert Alexander Edwards and Alice (Lehman). Phil. Div. Sch., 1913. D—1913. P—1914. Bp. Rhineland. F. Cur. S. Stph. Ch., Philadelphia, Pa., 1913-15; Cur. Calv. Ch., Germantown, Phila., 1915-16; R. S. Paul's Ch., Doylestown, Pa., 1916-19.
- EGAR, John Hodson**, 644 Shepard Avenue, Milwaukee, Wis.—Retired.— b. Upwell, Norfolk, Eng., Mar. 15, 1832; s. Samuel and Elizabeth Eggar. Nash., B.D., 1856; Rac., D.D., 1873. D—1856. P—1857. Bp. Kemper. m. Laura Maria Hyde, Beloit, Wis., June 4, 1861. F. Prairie du Chien, Wis., 1856-57; Waukesha, Wis., 1857-58; Beloit, Wis., 1858-60; Galena, Ill., 1860-63; Leavenworth, Kan., 1863-68; S. Pet. Ch., Pittsburgh, Pa., 1868-72; Prof. Eccles. Hist., Nash., 1872-81; R. Zion Ch., Rome, N. Y., 1881-1903; Dep. Gen. Conv. 1865, 1871, 1883, 1886, 1889, 1895, 1898, 1901; Mem. Com. Revis. Pr. Bk., 1886, 1889; Mem. Com. Revis. of Constitution, 1895, 1898, 1901; Mem. Com. on Change of Naioe of Church, 1901. Author: "Constitutional Compromises," (Democratic Review, 1851); "The Martyr President" (sermon, Lincoln), Leavenworth, Kan., 1865; Lectures on Early Church History (15 numbers, Church Registrar, Milwaukee, June, 1870, to October, 1871); "Threefold Grace of the Holy Trinity" (1870); "Christendom, Ecclesiastical and Political, from Constantine to the Reformation" (1887); "A Missionary Brotherhood in the Far West" (S. P. C. K., 1873); "The Eucharistic Controversy and the Episcopate of Wisconsin" (1874); "The School of Alexandria" (Church Club Lectures, 1889); "The Transfiguration; The Place of the Feast of the Transfiguration in the Christian Year" (with Bishop Seymour, 1893); "The American Catholic Theory of the Church" (Lectures by Dr. William Adams, reported and edited with notes, 1909); "A Free Church in a Free State" (Syracuse Clerical Club Paper No. 2, 1909); "Christmas Customs and Their Meanings," Utica, N. Y., 1910; "The Apostolic Church of the English Tongue," Utica, N. Y., 1911. Several sermons in pamphlet; Numerous articles in "Church Review," 1859-80; in "Church Eclectic," 1883-92; many contributions to "Churchman," "Southern Churchman" and "Living Church," 1856-1918.
- EGGIN, Thomas Christopher**, Hudson, Wis.—R. S. Paul Ch., Hudson, Wis.—Nash., 1894. D—1894. P—1895. Bp. Nicholson. F. Ch. S. Joh-the-Div., Burlington, Wis., 1895; R. Chr. Ch., Eau Claire, Wis., 1895-98; Tr. Ch., Watertown, S. Dak., 1898-1900; R. S. Paul Ch., Watertown, Wis., 1900-04; R. Ch. Gd. Shpd., Momence, Ill., 1904.\*
- EHRHARD, William Joselyn**, 419 Clinton St., Brooklyn, N. Y.—R. S. Paul Ch., Brooklyn.—D—1899. P—1900. Bp. Potter. F. Asst. S. Joh. Ch., Stamford, Conn.; Trin. Ch., Hoboken, N. J.; R. Chr. Ch., Sidney, Neb.; R. S. Joh. Ch., Phelps, N. Y.\*
- ELEY, George** (L. A.), Glendale, Cal.—Retired.— Edn. Un. D—1897. P—1898. Bp. Johnson. F. San Jacinto, Perris, Murietta, and Elsmore, Cal., 1897; Ch. S. Joh-the-Bapt., Corona, Cal.\*
- ELLEGOR, F. Wilcom**, 719 E. 217th St., N. Y. C.—R. All SS. Ch., N. Y. C.—F. Cape Palmas, W. Africa.—Temporarily in U. S. A.—D—1909. Bp. Ferguson.\*
- ELLER, F. A. Thorold**, Windsor Locks, Conn.—R. S. Paul Ch., Windsor Locks.—F. Asst. S. Matth. Ch., Worcester, Mass.\*
- ELLIOTT, Alexander E.**, Mansion St., Coxsackie, N. Y.—R. Chr. Ch., Coxsackie, 1919.— b. Shawville, Quebec, July 3, 1855; s. Hugh Elliott and Mary Ann (Hannah). McG., Test., 1893; Montr. Theol. Coll. D—1893. Bp. Baldwin (Hur.). P—1895. Abp. Bond (Montr.). m. Frances E. Lewis, 1912. F. Eardley, Can., 1893-98; S. Stph. Ch., Montreal, Can., 1898-1900; Nogales, Ariz., 1900-03; Port Covington, N. Y., 1903-05; Whitehall, 1905-10; Hobart (convalescing). 1910-12; Norwood, N. Y., R. S. Phil. Ch., 1912-18.
- ELLIOTT, John Brown**, Columbia, S. C.—R. S. Anna Ch., Liberty Hill, Columbia, S. C.—\*
- ELLIOTT, Robert Wallace**, Rahway, N. J.—R. Ch. Ho. Comf., 1909.— b. Ellsworth, O., Sept. 27, 1869; s. George Elliott and Eliza (Orr). Allegheny Coll., A.B., 1890, A.M., 1893; Drew Theol. Sem., B.D., 1896. D—1909. P—1910. Bp. Scarborough. m. Mary Elizabeth Hale, Roselle, N. J., Dec. 27, 1900. F. Meth. Ep. Min., 1896-98; Y. M. C. A. War Work, Educ. Secy. in England and France, 1918-19.
- ELLIOTT, Wilbur Dean**, 561 Adams St., Gary, Ind., R. Chr. Ch., Gary, Ind., 1917.— b. Cleveland, O., Dec. 28, 1886; s. Hugh Stuart Elliott and Elizabeth Cordelia (Drake). Winona Acad., Ind.; Un. Mich., B.A.; Western, 1915. D—1916. P—1915. Bp. Anderson. F. R. S. Paul Ch., La Salle, Ill.
- ELLIOTT, Wm. Nevin**.—D—1920. Bp. Rhineland.
- ELLIOTT, William**, Virginia City, Mont.—R. S. Paul Ch., Virginia City.—F. R. S. Paul Ch., La Salle.—\*
- ELLIS, A. Donaldson**, 724 Calder Ave., Beaumont, Texas.—R. S. Mark Par., Beaumont, 1919.— b. Ellsburg, Pa., Dec. 4, 1881; s. Amasa Ellis and Allie (Donaldson). Un. Boston; Un. Tex., A.B. D—1910. P—1911. Bp. Kinsolving. m. Irene Clarkson, April 7. F. R. Ch. Heav. Rest, Abilene, Tex.
- ELLIS, Everett Bryant**, Eagle River, Wis.—P-in-C. S. Ignatius, Eagle River, May 30, 1920.— b. New Bedford, Mass., Sept. 1, 1895; s. William Everett Ellis and Lois Frances (Hardy). New Bedford High.; Nash., 1920. D—1919. P—1920. Bp. Weller.

- ELLS, Hiram John** (Dal.), Corsicana, Tex.—R. S. Joh. Ch., Corsicana.—R. S. Paul Ch., Greenville, Tex.—D—1900, P—1903, Bp. Williams (Mar.). F. All SS. Ch., Donaldson, Mich., 1899-01; S. Stph. Ch., Detour, Mich., 1901-07; R. S. Alb. Ch., Manistique, Mich., 1907. Del. 5th Dept. Manistique, Mich., 1907. Del. Fifth Dept. Mssy. Council; Dep. Gen. Conv., 1910; Gen. Mssy. East Convoc., Dio. Mar.; R. S. Paul Ch., Greenville, Tex.—\*
- ELLS, Joseph E.**, Denver, Colo.—Non Par.—F. R. S. Mich. Ch., Hugo, Colo.—
- ELLS, Josiah Richard**, P. O., Yancey, Rockingham Co., Va.—Mssy. Lynnwood Par., 1905—b. Pedlor Mills, Va., Feb. 13, 1856; s. Charles Lewis Ellis and Roberta Camm (Saunders). Theol. Sem., Va., 1892. D—1892, P—1893, Bp. Whittle. m. Lily Archer Warren, Richmond, Va., Nov. 21, 1894. F. Gordonsville, Va., 1892-04; Emporia, Va., 1905.\*
- ELLSWORTH, Wolcott Webster**, 301 So. William St., Johnstown, N. Y.—R. S. Joh. Ch., Johnstown, N. Y., 1900—Ya., B.A., 1890; Epis. Theol. Sch.; Berk., 1894. D—1894, P—1895, Bp. Williams. F. Asst. Chr. Ch., Greenwich, Conn., 1894-95; R. Chr. Church, Unionville, Conn.; S. Jas. Ch., Farmington, Conn., 1895-1900.\*
- ELMENDORF, Augustine**, 49 Halsey St., Newark, N. J.—Can. Missn. for Soc. Serv., 1915—b. Vermont, July 31, 1870; s. John Jay Elmendorf and Henrianna (Green). Colomb., B.A., G. T. S. D—1895, P—1896, Bp. Potter. m. Josephine Edith Meyer, 1899. F. R. Ho. Cross. Ch., Jersey City, 1895.
- ELMER, William** (Mo.), 5323 Cabanne Ave., St. Louis, Mo.—In England.—D—1880, P—1881, Bp. Seymour. F. S. Pet. Ch., Sycamore, Ill., 1881-85; Ch. Asc., St. Louis, Mo., 1887-95; R. S. Phil. Ch., St. Louis, 1899; R. Emer., 1909.
- ELMER, William Timothy**, Reisterstown, Md.—R. All SS. Ch., Reisterstown, Md., and Chapel Hannah More Acad., July, 1917—Tr., B.A., 1881, M.A., 1884; Berk. Div. Sch. D—1886, Bp. Williams. P—1887, Bp. Neely. F. S. Joh. Sch. and Ch., Maine, 1886-93; Head Master Trin. Hall, Louisville, Ky., 1893-96; R. Gr. Ch., Canton, Miss., 1896-98; Asst. Hd. Master S. Matt. Sch., Dobbs Ferry, N. J., 1899-00; Chapel Woodberry Sch., Orange, Va., 1901; Head Master Boys' Sch., S. Paul's Par., Baltimore; Asst. S. Paul Ch., Baltimore, Md.
- ELSWORTH, Nelson E.**, Williston, N. Dak.—R. S. Pet. Ch., Williston, and Mssn., Stanley, N. Dak.—
- ELTRINGHAM, Leroy** (Be.), 1032 Fifth St., Cataaugua, Pa.—R. S. Stph. Ch., Cataaugua, 1917—b. Ashland, Pa.; s. William R. Eltringham and Anna Barnes (Lucas) Lehigh Un.; G. T. S., 1914. D—1914, P—1915, Bp. Talbot. F. V. S. Jas. Ch., Schuylkill Haven, Pa.; Asst. Trin. Ch., Pottersville, Pa.; Asst. Chapl. League Island, 1918. Draft Bd., Northampton Co.
- ELWYN, Alfred Langdon** (Pa.), 126 E. 35th St., N. Y. City.—Non Par.—Un. Pa., B.A., 1852, M.A., 1855. D—1856, Bp. Potter.\*
- EMANUEL, Charles Levens**, Jamaica.—Non Par. b. Lucea, Jamaica, B. W. I., Sept. 7, 1886; s. Frederick Emanuel and Olive Anne (Macquire). Lincoln, Un., A.B., 1912; Un. Pa., A.M., 1916; Phila. Div. Sch., 1916. D—1916, P—1916, Bp. Rhinelander. m. Alma Jane Chisholm, Lucea, Jamaica, B. W. I., July 19, 1916; P-in-C. S. Paul Chap. and S. Mary Mssn., Chester, Pa., 1916.\*
- EMERSON, Robert Wesley**, Hope, Ark.—R. S. Mark Par., Hope, Ark., 1915—b. Troy, N. Y., Oct. 26, 1876; s. Robert W. Emerson and Gertrude Elizabeth (Emerson). Ark. Theol. Sch. D—1910, P—1913, Bp. Brown. m. Mary Margaret Withers, Oct. 8, 1914. F. Ho. Ch., Warren, Ark., 1909-11; S. Mark Chap., Little Rock, 1911-15.
- EMERY, John A.**, 1215 Sacramento St., San Francisco, Cal.—Archd. Dio. Cal., 1897—b. Boston, Mass., Jan. 24, 1848; s. Charles Emery and Susan Hilton (Kelley). Ch. Div. Sch. of Pacific, D.D., D—1880, P—1883, Bp. Kip. F. S. Mich. Ch., Anaheim, Cal., S. Paul Ch., Tus-1886-90; Gen. Mssy. Cal. 1890-91; S. Pet. Ch., tin, Cal., 1880-86; S. Andr. Ch., Oakland, Cal., San Francisco, Cal., 1891-96; Ch. Advent. San Francisco, Cal., 1896-99; Secy. Dioc. Bd. Mssn., 1887. Pres. Corp. Dio., 1914-17; Dep. Gen. Conv., 1898-16; Mem. Gen. Bd. Mssn., 1907. Pres. Stndg. Com. Dio. Cal.
- EMERY, William Stanley**, 110 N. State St., Concord, N. H.—V. R. S. Paul Ch., Concord, N. H., 1908—Tr. M.A., 1881; G. T. S., 1884. D—1884. Bp. Paddock, P—1887, Bp. Niles. F. Mast. S. Paul's Sch., Concord, N. H., 1884-86; R. Ch. S. Joh. Bap., Sanbornville, N. H., 1887-92; Vic. Calv. Chap., New York, 1892-97; Chr. Ch., Norwich, Conn., 1897-1900; R. Trin. Ch., Tilton, N. H., 1900-08.
- EMHARDT, William Chauncey**, 228 Chancellor St., Newtown, Pa.—Dir. of Ch. Wk. among Foreign born Americans, Jan., 1920—b. Phila., Jan. 29, 1874; s. Charles Stokes Emhardt and Anna C. (Burk). Un. Pa.; B.A., 1894; Colomb., 1896; Phil. Div. Sch., 1895; G. T. S., 1897. D—1897, Bp. Whitaker, P—1898, Bp. Millsbaugh. m. Anna Lindsey Haines, Oct. 25, 1900. F. Chapl. and Prof. Grk. and Lat. S. Jo. Mil. Sch., Salina, Kan., and M. W. Kan., 1897-98; R. Arkansas City, Kan., 1898; Asst. S. Luke Ch., Germantown, Pa., 1898-1902; R. Ch. Asc., Gloucester City, N. J., 1902-07; R. S. Luke Ch., Newtown, Pa., 1907-20; Secy. Aug. and East Assn., Sec. of Christian Unity Foundation, Bd. of Mssn. Dio. of Pa., Mem. Com. to Confer with Orth. and Old Cath. Chs. Author: "Catechetical Instructions," and various pamphlets.
- EMPRINGHAM, James**, 88th St. and Nicholass Ave., N. Y. C.—Lecturer and Social Worker, N. Y. C.—Theol. Coll., Nottingham, Eng., 1892-94; Un. Syr., S.T.D., 1911; Un. London, G. T. S., 1902. D—1904, P—1905, Bp. Lewis (Ont.). F. R. S. Pet. Ch., Brockville, 1894-96; R. S. Jas. Ch., Manotic, 1896-1900; Vars Ottawa, 1900-07 (all in Canada); R. S. Paul Ch., Syracuse, N. Y., 1907.
- ENGLAND, Howard Glisan**, R. No. 9 Sta., Washington, D. C.—R. King Geo. Par., Prince Geo. Co., Md., 1919—b. Montgomery Co., Md., Jan. 16, 1869; s. John Glisan, England and Annie Culberta (Griffith). Geo. Wash. Un., Ph.B.; Colomb. Un., B.A.; Md. Div. Sch. D—1895, P—1898, Bp. Paret. F. Chapl. Bp. Paret; R. Wickliffe, Va., 1898-1900; R. S. Joh. Ch., Uniontown, Ky., 1900-02; R. S. Luke Ch., Seaford, Del., 1902-04; R. S. Paul Ch., Berlin, Md., 1904-07; Vic. Ho. Comf., Washington, D. C., 1907-18; R. Calv. Ch., Wilmington, Del., 1918-19. Alt. Gen. Conv., 1904; Alt. Gen. Conv., 1907. Author: "The Divine Plan" (1911); "Should Not Our Priests Have a Respectful Title?" (1916).
- ENGLE, Willis Darwin**, Masonic Temple, Indianapolis, Ind.—Cath. Staff, Indianapolis, 1910—In-C. Trin. Ch., Connerville, Ind.—b. Niles, Mich., Oct. 22, 1846; s. George Barkley Engle and Abigail (Edson). D—1883, Bp. Alexander Burgess, P—1902, Bp. Francis, m. Addie C. S. Bario, Conn., Apr. 19, 1882; F. Columbus, Ind., 1883-87; New Castle, Ind., 1885-88; Brightwood Ind., 1888-93; Connerville, 1889-94; Crawfordville and Frankfort, Ind., 1894-96; Huntington, Ind., 1897-98; New Castle, Ind., 1899-01; Lawrenceburg, Ind., 1902-10; Secy. Council, 1883-1902; Asst. Secy. 1870-76. Author: "History of the Order of the Eastern Star" (1900-11). Mem. Council, 1879-1919.
- ENGLISH, Edward Noble**, Seattle, Wash.—Non Par.—Un. Tor., B.A., 1876, M.A., 1877; Huron. D—1879, P—1880, Bp. Hur. F. Inc. Kirkton, 1879-83; Vice Pres. and Prin. of Helmut Ladies' Coll., Lon., 1883-1902 (all in Ont.); Inc. S. Paul Ch., Southampton (Can.), 1902-05; R. S. Matt. Ch., Glendive; Inc. S. Thos., Wibaux, 1906.\*
- ENOS, Edgar A.**, 52 3rd St., Troy, N. Y.—R. S. Paul Ch., Troy, N. Y.—S. Stph. Coll., D.D.\*
- ERICSON, Eric Gideon**, 125 E. 127th St., N. Y. C.—Asst. Past. S. Barth. Ch., N. Y. C., 1917—b. Stockholm, Sweden, Oct. 22, 1887; s. Erik Alfred Ericson and Johanna Carolina (Hjelmstrom). S. Stph. Coll.; Sea. D—1911, P—1912, Bp. Edsall. F. P-in-C. Emman. Ch., Litchfield, Minn., and S. Sigfrid's Ch., Cokato, Minn., 1912-17.
- ERICSSON, John Mark**, Yonkers, N. Y.—R. S. Joh. Ch., Yonkers, N. Y., 1905—N. W. Un., A.B., 1894; W. T. S., 1897. D—1897, Bp. McLaren, P—1897, Bp. Seymour. F. S. Ann's Mssn., Chicago, 1895-98; Asst. Gr. Ch., Chicago, 1898-1902; R. S. Luke Ch., Dixon, Ill., 1902-05.
- ERNST, Raeder Paul**, Menominee, Mich.—R. Gr.

- Ch., Menominee.—D—1910, Bp. Leonard. F. Gr. Ch., Defiance, O.; R. Xenia, O.; R. S. Joh. Ch., Kane, Pa.—\*
- ESHOO, Samuel B.**, 5637 Spruce St., Philadelphia, Pa.—Phil. Div. Sch., 1901. D—1902, Bp. Mackay-Smith, P—1903, Bp. Olmsted (Col.). F. Gr. Ch., Georgetown, Colo., 1902-03; Trin. Ch., Jersey Shore, Pa., 1904-06; Chr. Ch., Berwick, Pa., 1906-07; R. Chr. Ch., Susquehanna, 1909.\*
- ESKINS, George O.**, R. D. 2, Waterville, N. Y.—Non Par.—In-C. S. Paul Ch., Manheim and Hope Ch., Mt. Hope, Pa., 1917.—F. R. Trin. Ch., Reno, Pa.\*
- ESSEX, William Leopold**, 1818 Sixth Ave., Rock Island, Ill.—R. Trin. Ch., Rock Island.—b. Piermont, N. Y., Feb. 8, 1886; s. William Essex and Elizabeth (Looser). Colomb. Un., A.B., 1906; G. T. S., B.D., 1911. D—1910, Bp. Partridge, P—1911, Bp. Greer. F. Asst. Trin. Ch., Newport, R. I.; Cur. S. Pet. Ch., St. Louis, Mo.
- ESTORNELLE, Camille**, San Juan, Porto Rico. S. Joh.-the-Bap. Ch., San Juan. D—, P—1920, Bp. Colmore.—\*
- ETESON, F.**, Kaimuki, T. H.—\*
- EUBANKS, Robert Percy**, Upland, Calif.—R. S. Mark Ch., Upland.—b. Halifax, Va., 1865; s. Robert George Eubanks and Mary Benton (Luck). Ravenscroft Coll., 1886; Nashotah. D—1886, P—1888, Bp. Lyman. m. Blanche L. Coffin, Oswego, Ill., May 22, 1890. F. R. All SS. Ch., Concord, N. C., 1887-89; Asst. S. Pet. Ch., Helena, Mont., 1889-90; Mssy. N. C., 10 yrs.; R. S. Joh. Ch., Pre-emption, Ill., 5 yrs.; Mssy. Mont., and Wash., 5 yrs.; R. S. Geo. Ch., Redfield, S. Dak. (Mssy. Three Counties), 1914.—\*
- EUSTIS, Edward Lyman**, Cohasset, Mass.—Spl. Agt. Employers' Liability Insur. Corp., Jan. 1, 1919.—b. Portland, Me.; s. John T. Eustis and Anne E. (Towne). Harv., 3 yrs.; Un. Colo., A.B., 1896; Matth. Hall Theol. Sch., 1899. D—1898, P—1899, Bp. Spalding. m. Anna Van Stone, Toledo, O., Dec. 21, 1898. F. Longmont, Colo., 1898-99; R. Santa Fe, N. M., 1899-1901; Asst. Cath., Denver, Colo., 1901-04; E. Emman. Ch., Denver, and Secy. Registrar Dio. Colo., 1904-06; R. S. Pet. Ch., Cambridge, Mass., 1906-10; R. S. Paul Ch., Nantucket, Mass., 1910-13; R. Ho. Comf., Kenilworth, Ill., 1913-15; Vic. Ch. Redeemer, Boston, Mass., 1916-17; War Supply S. Stph. Ch., Cohasset, Mass., 1917-19.
- EVANS, Allen, Jr.**, 2210 Sanson St., Phila., Pa.—Asst. S. Jahn. Ch., Philadelphia.—\*
- EVANS, Charles Hoskins**, 535 Naka Machi, Mito, Japan.—P-in-C. Akita Station Dist., Tokyo, 1911-1918. b. Boston, Mass., July 22, 1863; s. Charles Carroll Evans and Catherine (Haskins). Un. Minn., 1893; Sea., 1896, B.D., 1911. D—1896, P—1897, Bp. McKim. m. Lena Thomas, Tokyo, Japan, Apr. 23, 1906. F. Cur. Trin. Cath., Tokyo, 1897-1901; P-in-C. Mayebashi Sta., 1902-10; Rur. Dean N. E. Japan, 1913.—Mem. Coun. Adv., Tokyo, 1899-01; 1905-10-18; Dep. Gen. Conv., 1901-10-16; Del. Gen. Syn. Jap., 1899-1908-14. Editor and Pub., "Church in Japan," 1897-1900.
- EVANS, David J.**, Palo Alto, Cal.—R. All SS. Ch., Palo Alto, Ga.—Jesus Coll., Oxon. Class. Sch. Mods. 2nd Cl., 1879, B.A., 1881. D—1887, Bp. Rochester, P—1890, Bp. Potter. F. Asst. Ho. Trin. Ch., Lambeth, Eng., 1886-87; Asst. Master Lancing Coll., England, 1887-88; Asst. Ho. Trin. Ch., N. Y. City, 1889-91; R. Gr. Ch., Middleton, N. Y., 1891; R. Gr. Ch., San Francisco, Cal.—\*
- EVANS, Edward Alfred**, 128 S. Fulton Ave., Mt. Vernon, N. Y.—Ho., B.A., 1901; G. T. S., 1901. D—1904, Bp. Olmstead. F. In-C. S. Geo. Ch., Chadwicks, N. Y., 1904; Chapl. S. Paul's Sch., Garden City; R. S. Mary Ch., Yonkers, N. Y.—\*
- EVANS, Edward Dering**, 222 N. Carrollton Ave., Baltimore, Md.—R. S. Luke Par., Baltimore, 1914.—b. England, 1877. Lincoln Coll. D—1904, P—1905, Bp. Norwich. F. Asst. Cur. Lowestoft Dio., Norwich, 1904-07; Asst. Cur. S. Joh. Ch., New Castle, Ont., 1907-09; Mssy. New Zealand, "Mssn. of Help," 1910; Vic. Caversham, Dunedin, N. Z., 1911-14.\*
- EVANS, Evan John**, 147 W. Grand Ave., Beloit, Wis.—R. S. Paul Ch., Beloit, Wis.—Bel. Coll., Wis., B.A., 1894, M.A., 1894. D—1892, P—1893, Bp. Perry. F. Chr. Ch., Waterloo, Ia., 1892-95; Chippewa Falls, Wis., 1895; R. Trin. Ch., Wattertown, S. D.\*
- EVANS, John Arthur**, Hollywood, Los Angeles, Cal.—Non Par. F. R. Emman. Ch., Cumberland, Md.; R. Ch. Ass., Los Angeles, Cal.; R. S. Steph., Hollywood.
- EVANS, John**, 72 Clarence Ave. S.E., Minneapolis, Minn.—Mssn. Wk. Retired.—b. Llanedey, Carnarthenshire, Wales, Oct. 15, 1842; s. David Evans and Sarah (Jones). Grad. S. David's Coll. Lampeter, Wales, B.A., 1868. D—1880, Bp. Robertson, P—1890, Bp. Cox. m. Harriet Hayden Wainwright, Oct. 26, 1882; F. In-C. Chs. Palmyra and Monroe City, Mo., 1880-86; Long Rapids, Sable and Monroe, Mich., 1882-99; Clyde and Youngstown, West. N. Y., 1899-1905; Miles City, Mont., 1905-1912; Wabasha, and Minneapolis, Minn., 1912-20.
- EVANS, Robert Joseph**, Fort Fairfield, Me.—P-in-C. S. Paul Ch., Port Fairfield, Me., 1918.—b. Irwin, Pa., July 11, 1891; s. John Wesley Evans and Ida (Jones). Bowdoin Coll., B.A.; G. T. S., 1918. D—1918, P—1918, Bp. of Maine. Beta Meta Pi Frat.
- EVANS, Samuel**, 901 Whiteside St., Chattanooga, Tenn.—R. S. Mary-the-Virgin, Chattanooga.—F. R. S. Paul Ch., Beloit, Kan.—\*
- EVANS, Sidney Key**, Annapolis, Md.—Chapl. Comdt. U. S. Naval Acad., Annapolis.—G. T. S., B.D., 1898; Tr., B.A., 1895, M.A., 1898. D—and P—1898, Bp. Talbot. F. Asst. S. Jas. Ch., Lancaster, Pa., 1898; R. S. Paul, Manheim and Hope Chs., Mt. Hope, 1898; Asst. S. Mich. Ch., 1903-05, and Ch. Heav. Rest. N. Y. C., 1905-07; U. S. Nav. Train. Sch., San Francisco, Cal., Chapl. U. S. N., 1907.—\*
- EVANS, Walter H.** (San J.), Thompson Falls, Mont.—Non Par.—F. R. Trin. Ch., Thompson Falls, Mont.—
- EVANS, William Payson**, 468 Church St., Richmond Hill, N. Y. C.—R. Ch. Resur., Richmond Hill, 1900.—b. Jersey Shore, Pa., Jan. 16, 1849; s. Joshua Evans and Susanna (Hill). Pa. Coll. D—1892, Bp. H. C. Potter, P—1893, Bp. Littlejohn. m. Elva Rockefeller, Cobleskill, N. Y., Oct. 8, 1873. F. Min. Lutheran Church, 1873-1892; Cur. S. Jas. Ch., Brooklyn, N. Y., 1892-94; R. S. Mark Ch., Paterson, N. J., 1894-1900; Mem. Eccl. Court Dio. L. I., 1903-11; Mem. Socl. Serv. Com. Dio. L. I., 1906.—
- EVARTS, Prescott**, 19 Follen St., Cambridge, Mass.—R. Chr. Ch. Cambridge, Mass., 1901.—b. N. Y. C., Oct. 10, 1859; s. William Maxwell Evarts and Helen Minerva (Wardner) Harv. Un., B.A., 1881; G. T. S. 1885, B.D., 1886. D—1885, P—1886, Bp. H. C. Potter. m. Emily Charlotte Potter Conover, South Amboy, N. J., June 22, 1887; Asst. Min. Ch. Ho. Commun. N. Y. C., 1885-90; F. R. Zion Ch., Wappingers Falls, N. Y., 1890-1901, Ex. Chapl. Dio. Mass., 6 yrs.
- EVATT, Robert Bayley**, In England.—R. S. Andr. Ch., New Kensington, Pa.—Dublin, 1870; Belfast, 1875. D—1906, P—1907, Bp. Atwill. F. Gr. Ch., Brookfield, 1905-07; S. Paul Ch., Port Huron, 1907-09; R. Trin. Ch., De Soto, 1909, and M. S. Paul Ch., Fredericktown; Trin. Ch., Pierre, S. D.—\*
- EVENSON, Fredric Don**, Liberty, N. Y.—R. Ch. the Ho. Commun., Liberty, N. Y., 1919.—b. St. Peter, Minn., 1885; s. Mathias Gullord Evenson and Sophia (Johnson). Un. Minn.; Hob.; Sea., 1913. D—1914, P—1915, Bp. Biller. m. Madge Easton Adamson (deceased 1916). F. Gr. Ch., Huron, S. D., 1914-15; Emman. Ch., Rapid City, S. D., 1916; S. Mich. Ch., N. Y. C., 1917.
- EVERETT, Edward**, 652 Huntington Ave., Boston, Mass.—Asst. S. Joh. Ch., Roxbury, 1914.—Chapl. S. Monica Home, Roxbury.—b. Nashua, N. H., Dec. 5, 1879; s. Edward H. Everett and Eva J. (Lyons). Hob. Coll.; Un. Bpp. Coll.; Un. Pa.; Phil. Div. Sch., S.T.B., 1906. D—1905, Bp. Whitaker, P—1905, Bp. Niles. m. Amelia May Pilcher, London, Eng., Feb. 17, 1909. F. R. Ch. Ho. Prayer, Lowell, Mass., 1905; Asst. Ch. S. Joh. Evang., Boston, Mass., 1908; Asst. S. Joh. Ch., Roxbury, Mass., and Chapl. S. Monica's Home, Roxbury, 1909; Vic. S. Joh. Ch., Oakland, Cal., 1912.
- EVERETT, William Bowers** (W.), P. O. Ballston, Va.—Retired.—b. Kent Co., Md., Dec. 19, 1837; s. William Bowers Everett and Henrietta Louisa (Tilghman). Un. Md., M.D., 1862. D—1870, Bp. Whittingham, P—1873, Bp. Lay. m. Ellen S. Whitten, Jan. 19, 1865. F. Wyc. Par., 1871-79; Easton, Westover Par., 1879-84; Asst.

- S. Joh. Ch., Richmond, Va., 1885-86; Winchester, Va., 1886-87; Middleton, Va., 1888-94; with Harper's Ferry, W. Va., 1889-95.
- EVERETT, William B., Jr.**, Ballston, Va.—R. S. Geo. Ch., Ballston, and Gr. Ch., Maywood, Va., 1918—. b. Churchville, Md.; s. Rev. William B. Everett, M.D., and Ellen S. (Whittier) Va. Theol. Sem. D—1917, P—1918, Bp. Gibson.
- EVERTON, Wallace R.**, Baltimore, Md.—S. Mary-the-Vir., Ch., Baltimore.—\*
- EVISON, Albert Edward**, 2015 Park St., Columbia, S. C.—R. Ch. Ho. Apos., Barnwell, and In-C. Ho. Commun. Ch., Allendale and S. Alb. Ch., Blackville, 1908-18. b. England, Mar. 10, 1863; s. Samuel Evison and Emma (Faithorn), Chicago Theol. Sem., 1891; Sea. D—1896, P—1896, Bp. Walker. m. Emma Blanche Birge, Chicago, Ill., Apr. 29, 1891. F. Wrk. N. Dak. and Minn., 1895-99; S. Jude's Ch., Walterboro, S. C., 1902; Trin. Ch. Edisto Isl., 1905-08; R. Ch. Ho. Apos., Barnwell, and In-C. Ho. Com. Ch., Allendale, and S. Alban's Ch., Blackville, 1908-18. Y. M. C. A. Religious Secy. Camp Jackson, Columbia, S. C., Feb., 1918-Feb., 1919.
- EWALD, Louis H.**, Lisbon, N. D.—R. Trin. Ch., Lisbon.—F. Assoc. R. All SS. and Cateoctrin Pars., Frederick, Co., Md.
- EWERT, Albert Merritt**, Marshall, Mich.—R. Trin. Ch., Marshall, 1918—. b. Rawlins, Wyo., Jan. 11, 1886; s. Albert Louis Theodore Ewert and Laura Hildegard (Miller). Greer Coll.; Cummock Sch. of Oratory; Garrett Biblical Inst. D—1916, Bp. Fawcett, P—1917, Bp. Fawcett. m. Anna Fawcett Beard, Memphis, Tenn., Mar. 25, 1903. F. Asst. S. Paul Ch., Peoria, Ill., 1916-17; R. Gr. Ch., Galesburg, Ill., 1917-18.
- EWING, Addison Alvord**, 330 S. 13th St., Philadelphia, Pa.—Asst. S. Luke's Ch. and Ch. of Epiphany, Philadelphia, 1919—. b. Enfield, Mass., Aug. 25, 1871; s. Edward Cornelius Ewing and Mary Louisa (Alvord). Amherst Coll., B.A., 1892. D—1900, P—1901, Bp. White. m. Elizabeth Abbott Learyod, Danvers, Mass., Sept. 1, 1896. F. Prof. Wabash Coll., Crawfordsville, Ind., 1896-1900; P-in-C. S. Joh. Ch., Bristol, Ind., 1900; Chapl. Howe Sch., Howe, Ind., 1901; Fincl. Sec. Dio. Mich. City; Asst. Cath., Michigan City, Ind., 1902; R. S. Paul Ch., Laporte, Ind., 1902-1904; R. S. Sph. Ch., Milwaukee, Wis., 1904-1906; R. Gr. Ch., Madison, Wis.; Exam. Chapl. Milwaukee, Wis., 1906-16; Exam. Chapl. Delaware, 1917; R. Imml. Ch., New Castle, Del., 1916-18.
- EWING, Albert Harrison**, Huntington Sch., Boston, Mass.—Prof. English, Huntington Sch., Boston, Mass.—Harv. A.B., 1904; S. Joh., Cambridge, Mass., B.D., 1908. D—1908, P—1909, Bp. Lawrence. F. R. Trin. Ch., Wrentham, Mass., 1908-10; Head. M. Colorado Sch. for Girls, 1912; Mstr. S. Sph. Sch., Colorado Springs, 1910-19.
- EWING, Benham**, 960 Cass Ave., Detroit, Mich.—Cur. S. Paul Cath. Detroit, 1919—. b. Detroit, Mich., Nov. 24, 1892; s. Joseph Thomas Ewing and Emma Louise (Benham). Un. Mich., M.A., 1914; G. T. S., 1918. D—1918, P—1918, Bp. Williams, C. D.
- EWING, Joseph T.**, Brooklyn, Mich.—R. All SS. Ch., Brooklyn, and S. Mich. and All Ang. Chs., Cambridge, Mich., 1912—. M.A., 1884. D—1893, P—1894, Bp. Davies. F. Jonesville, Mich., 1894-97; R. S. Joh. Ch., St. Johns, Mich.\*
- EWING, Quincy**, Napoleonville, La.—R. Chr. Ch., Napoleonville, La.—Un. So. D—1890, Bp. W. A. Leonard, P—1891, Bp. Tuttle. F. Asst. Trin. Cath. Cleveland, O., 1891; Dean Chr. Cath., New Orleans, La., 1891-93; R. S. Jas. Ch., Greenville, Miss., 1895; R. Ch. Adv., Birmingham, Ala., 1906.
- FABER, Franklin G.**, Lyndhurst, N. J.—R. S. Thom. Ch., Lyndhurst.—\*
- FABER, George Edward**, Clarksboro, N. J.—R. S. Pet. Ch., Clarksboro, N. J., 1917—. b. Lebanon, Pa.—Pa. Coll., Gettysburg, B.A., 1884, M.A., 1887 (2nd Cl. Hon.). D—1903, Bp. Talbot, P—1904, Bp. Whitaker. m. L. Lullie Albert, 1886. F. Mem. P. E. City Mssn., Philadelphia, 1903-06; R. Ch. Asc., Gloucester City, N. J., 1906-08; Asst. Ch. Sav., Philadelphia, 1909; R. Zion Ch., Belvidere, N. J.
- \*FABER, Rt. Rev. William Frederic**, 438 Dearborn Ave., Helena, Mont.—Bishop, Montana, 1916—. b. Buffalo, N. Y., Feb. 27, 1860; s. Theobald Faber and Caroline (Schoenthal). Un. Roch., B.A., 1880, D.D., 1905; Aub. Theol. Sem., 1883; DeLan. Div. Sch., 1893. D—1893, P—1894, Bp. Cox. Con. Bp. Nov. 10, 1914, by Bpp. Tuttle, Brewer, Leonard, Woodcock, C. D. Williams, McCormick. m. Dorothea Jeanette Kniest, Buffalo, N. Y., 1883. F. Past. 1st Presb. Ch., Westfield, N. Y., 1883-92; Asst. S. Pet. Ch., Geneva, N. Y., 1893; R. Gr. Ch., Lockport, N. Y., 1893-1905; R. S. Joh. Ch., Detroit, Mich., 1905-14; Bp. Coadj., Mont., 1914-16; Dep. Gen. Conv., 1904-07-10-13; Stndg. Com. Dio. Mich., 1906-14. Author: "Thoughts for Thought" (1886); "The Church for the Times" (1891); "Nebiscum Deus" (1893); "Henry VIII and the Reformation in Relation to the Church of England" (1897); "Stained Glass Windows" (1900); "Fifty Years," A History of St. John's Church in Detroit, Mich., (1909).
- FACE, A. W.**, Standing Rock Mssn., N. D.—\*
- FAIR, Harold Irving**, D—1920, Bp. Talbot. 1st Lieut. Inf. A. E. F. Promoted to Capt., 1919. Recommended for a Distinguished Service Cross for bravery in action at Bellieu Bois, North of Verdun.
- FAIR, James Hollyday Stone**, Bernardsville, N. J.—Hdmstr. S. Bernards Sch., Bernardsville, N. J., 1919—. b. Baltimore, Md.; s. Verv. Rev. Campbell Fair and Mary Whitley (Stone). Va., 1911; G. T. S., 1912. D—1914, P—1915, Bp. Lines. Vic. S. Joh. Chap., Bernardsville, N. J., 1914-17; U. S. Army, Priv., Serg., Lieut., 1917-19.
- FAIR, John C.**, 207 East 16th St., N. Y. City.—D—1881, Bp. J. A. Paddock, P—1885, Bp. Randolph. F. Mssy. Washington and Oregon, 1881-89; R. S. Jas. Ch., Warwick, N. Y., 1891-92; S. Jas. Ch., Downingtown, Pa., 1892-97.\*
- FAIRBURN, John**, Box 38, North Girard, Pa.—R. N. Girard, Pa., 1918—. Durham, Un. Eng., 1889. D—1890, P—1891, Abp. Lewis, Ont. F. R. Franktown, Ont., 1891; R. Milford, Ont., 1892; Mssy. Petawawa, Ont., 1893; R. Streator, Ill., 1902; R. Farn Ridge, Ill., 1904; Mssy. Mattawa, Ont., 1905; Mssy. Montague, Ont., 1908; R. Willoughby, O., 1912; R. Carnegie, Pa., 1915; R. Kam, Pa., 1917.
- FAIRCHILD, Roy Howard**, Nebraska City, Neb.—R. S. Mary Ch., 1919—. b. Oskaloosa, Kans., March 8, 1887; s. Thomas Foster Fairchild and Eliza Jane (Howard). Sea., 1917. D—1916, P—1917, Bp. A. L. Williams. m. Ora Estele Burch, 1919. F. Vic. of Fairbury and Wymore, 1917-18; Vic. S. Mary Ch., Nebraska City, Neb., 1918-19.
- FAIRLIE, John Herbert**, 512 Todd Ave., Wilkingsburg, Pa.—Non Par.—D—1884, P—1885, Bp. Hur. F. Parkhill, 1884-86; Chatsworth, 1886-89; Chr. Ch., Meaford, St. Vincent, 1889-92; S. Paul Ch., Clinton, 1892-95; Chr. Ch., Listowel, 1895-96 (all in Ont.); Prin. Indian Industr. Sch., St. Paul's, Ont., 1897; R. Fremont, O.; R. Port Alleghany, Pa.; R. S. Mary Ch., Braddock, Pa.\*
- FALKNER, Bishop**, 238 75th St., Brooklyn, N. Y.—R. Emer. Chr. Ch., Bay Ridge, N. Y., 1912- b. England, April 4, 1834; s. John Falkner and Elizabeth (Waddington). Union Theol. Sem. D—1878, P—1880, Bp. Littlejohn. m. Helen Noel Meigs, June 9, 1896. F. Ord. Congl. Ch., Past. Ch., Mediator, Brooklyn, 1865-79; Asst. Min. Chr. Ch., Brooklyn, 1879-82; R. Ch. of Interc., N. Y. City, 1881-83; R. S. Mark's Ch., Orange, N. J., 1884-91; R. Chr. Ch. Bay Ridge, N. Y., 1891-1911.
- FARLAND, Zebulon Skinner**, Corning, N. Y.—R. Chr. Ch., Corning, N. Y.—D—1894, Bp. Whittle, P—1895, Bp. Newton. F. R. S. Joh. Ch., Portsmouth, Va.; R. All SS. Ch., Atlanta, Ga.\*
- FARNEY, Charles Morrow**, 258 Pleasant Ave., St. Paul, Minn.—Cur. Chr. Ch. St. Paul, Minn.—D—1904, Bp. Keator.\*
- FARNUM, Arthur Swadsworth**, 122 N. Main St., Hendersonville, N. C.—R. S. Jas. Ch., Hendersonville, 1917—. b. Philadelphia, Pa., Mar. 16, 1879; s. Charles Augustus Farnum and Sarah Elizabeth (Whipple). Sea., 1904; B.D., 1915. D—1904, P—1904, Bp. Edsall. m. Ellen Martha Pendergast, Hutchinson, Minn., Sept. 5, 1906. F. R. S. Joh. Ch., Hutchinson, Minn., and Adj. Mssns., 1904-06; Asst. Chr.

- Ch., St. Joseph, Mo. (Vic. S. Luke Chap.), 1906-08; R. S. Mark Ch., Kansas City, Mo., 1908-10; R. S. Joh. Ch., St. Cloud, Minn., 1910-12; Asst. Ch. S. Joh.-the-Evang., St. Paul, Minn., 1912-16.
- FARR, Alber Melville**, Whippany, N. J., R. F. D. Lecturer on Socialism, Cler duty by request, 1919— b. Athol, Mass., Jan. 10, 1883; s. Melville V. Farr and Ida R. (Steele), Boston Univ. A.B., 1907; G. T. S., 1911. D—1911, Bp. Lines, P—1912, Bp. Thomas, m. Mabel H. Cleveland, Englewood, N. J., Sept. 27, 1916. F. Cur. S. Paul Ch., Englewood, N. J., July-Oct., 1911; R. S. Joh. Ch., Powell, Wyo., 1911-1913; R. S. Joh., Newark, N. J., 1914-19.
- FARR, John B.**, 3620 4th Ave., Los Angeles, Calif.—Non Par.\*
- FARRAR, Charles Ernest**, Box 153, Eureka, Cal.—R. Chr. Ch., Eureka, Cal., 1917— b. England, Dec. 2, 1862; s. Charles P. Farrar and Caroline G. (Friend), Sea, B.D., 1886. D—1896, Bp. Whipple, P—1896, Bp. Gilbert, F. R. Emman Ch., Grass Valley, Cal., 1903; R. S. Paul Ch., Sacramento, Cal., 1905.\*
- FARRAR, George William**, 113 Lafayette St., Ottawa, Ill.—R. Chr. Ch., Ottawa, Ill., 1898— b. Cowansville, Vt.; s. John Armitage Farrar and Mary (King), S. Stph., B.A., 1890; Berk., 1894. D—1894, P—1895, Bp. Doane, m. Georgia Elizabeth Gilman, Ottawa, Ill., Feb. 14, 1900. F. Green Co., Ala., 1894-95; Asst. S. Joh. Ch., Elizabeth, N. J., 1896; Gen. Mssy. Archdray, Buffalo, N. Y., 1896-97; R. Salamanca, N. Y., 1898-99.\*
- FARRELL, Gabriel**, 49 Halsey St., Newark, N. J.—Can. Missnr. for Relig. Education, 1919— b. Boston Massachusetts, January 31, 1886; s. Gabriel Farrell and Hannah Grace (Cameron), Dart., B.S., 1911; Camb. Theol. Sch., B.D., 1915. D—1915, P—1916, Bp. Lawrence, F. Dir. Norwood Civic Assoc., 1913-14. Asst. Min. Calv. Ch., Pittsburgh, Pa.; Asst. Min. Ch. S. Luke and Epiph., Phila., 1916-17; Asst. Min. Trin. Ch., Boston, 1917-18. Chapl. U. S. Army, 1918-19.
- FATT, Frederick Helling**, 344 Simcoe St., Victoria, B. C.—Asst. Chr. Ch. Cath., Hospital Chapl., etc.— D—1888, P—1889, Bp. of Hur. F. Inc. Essex Centre, 1889; R. Walkerton, 1889-91; R. Exeter, 1891-92; Merriton, 1894-96; Burlington, 1896-1903; Palmerston, 1903-05 (all in Ont.). Corning, Cal., 1905-07; Colusa, Cal., 1907-10.
- FAUCETT, Lawrence W.** (Tenn.)—Non Par.—\*
- FAUCON, James Patteson**, New Milford, Conn.—R. All SS. Mem. Ch., New Milford— S. Stph.; Berk. Div. Sch. D—1882, P—1882, Bp. Littlejohn, F. Min-in-C. Trin. Ch., Roslyn, N. Y., 1882-83; Asst. Trin. Ch., Newark, N. J., 1885; R. S. Paul Ch., East Orange, N. J., 1885-92; Asst. Chr. Ch., Hartford, Conn., 1892-1909; Asst. S. Mark Ch., N. Y. C., 1909. Cur. Ho. Trin. Ch.\*
- FAUDE, Paul**, 25 King Ave., Detroit, Mich.—R. S. Jos. Ch., Detroit, Mich., 1910— b. Plymouth, Ind.; s. Rev. John Jacob Faude, D.D. Un. Minn., B.A., 1900; G. T. S., 1904, B.D., 1906. D—1904, P—1904, Bp. Eidsall, F. D— and P-in-C. Ch. Nativ., Wells, Minn., 1904-05; Sr. Cur. S. Pet. Ch., Chicago, 1905-07; R. S. Joh. Ch., Lafayette, Ind., 1907-09.
- FAULKNER, Thomas Green**, 115 Market St., Salem, Va.—R. S. Paul Ch., Salem, Va., 1916— b. Houston, Va., Oct. 15, 1877; s. Chas. James Faulkner and Lucy (Harrison), Un. Va., B.A., 1898, M.A., 1899; Theol. Sem. Va., 1903. D—1903, P—1904, Bp. Randolph, m. Elizabeth W. Terrell, Hewlett, Va., June 29, 1904. F. R. S. Andr. Ch., Clifton Forge, Va., 1903-04; Gr. Ch., Silver Spring, Md., 1904-06; S. Barn. Ch., Greensboro, N. C., 1906-10; Ho. Trin. Ch., Greensboro, N. C., 1910-14; Asst. Ho. Trin. Ch., Richmond, Va., 1914-16. Act. Prof. Modern Lang., Alabama Poly. Inst., 1899-1900.
- FAUNTLEROY, Philip Williams**, Lake Mahopac, N. Y.—R. Ch. of the Ho. Commun., Lake Mahopac, 1918— b. Winchester, Va., Jan. 9, 1852; s. Thomas T. Fauntleroy and Anne Hite (Williams), Un. Va. D—1894, P—1894, Bp. Tuttle, m. Netta Battle, Oct. 30, 1878. F. S. Jas. Ch., St. Louis, Mo.; R. Mt. Calv. Ch., St. Louis, Mo., 1894; Loc. Ten Chr. Ch., Mobile, 1917-18.
- FAUSTO, Orihuella**, Plaza de San Sazaro, No. 9, Ciudad de Mexico, D. F.—In-C. at San Jose de Gracia, 1914— b. Toquicoingo-Est de Mexico, Nov. 21, de 1864; s. Pioquinto Orihuella and Clara Mondragon. Sch. Escuelas del Golevino; Sem. Bishop Riley, D—1894, P—1896, Bp. Kendrick, m. Paula Hernander, Feb. 21, 1886.
- FAVOUR, Paul Gordon**, 1 Cottage Place, White Plains, N. Y. C.—Asst. Min. and Pastor Parish Ho., S. Barth. Ch., N. Y., 1919— b. Lowell, Mass., April 7, 1883; s. William Aaron Favour and Harriet E. (Thompson), Dart. Coll., A.B., 1904; Andover Sem., S.T.B. D—1919, P—1919, Bp. Brewster, m. Abigail Grace Smith, 1908.
- \*FAWCETT, Rt. Rev. M. Edward**, 1661 Jersey St., Quincy, Ill.—Bishop of Quincy, 1904— b. New Hartford, Iowa, Nov. 1, 1865; s. William Fawcett and Sara Edith (Houghton), Northw. Univ.; Upper Ia. Un., B.A., 1886, M.A., 1890, Ph.D., 1893; Foster Pr., 1885; Nash., S.T.D., 1904. D— and P—1897, Bp. McLaren, m. Esther Lavinia Faul, Nov. 3, 1887. Con. by Epp. Tuttle, Nicholson, Anderson, Seymour, Grafton, Edsall, Morrison, (Ia.) Williams (Co. adl. Neb.), and Weller, F. R. Ch. Redeem, Elgin, Ill., 1897-1901. R. S. Barth. Ch., Chicago, 1901-04; Dir. Miss. Valley Waterways Assc.; A. Fndr., Vice Pres. and Dir. of Ill. Chamber of Com. Pres. Quincy Chamber Com.; Comdr. J. W. Emery Post, Amer. Legion; Milt. Ser. Chapl., 5th Ill. Inf., Mar., 1917 to Nov., 1917; Stationed at Camp Parker, Quincy, Ill., and Camp Logan, Houston, Tex., 33rd Div.
- FAY, Henry Hapgood** (Okla.), 1st Lt., 34th Inf. U. S. A.—Ex-R. Gr. Ch., Anadarko, and Chs. Chickasha, Clinton, Geary and Hobart, Okla.— D—1910, Bp. Brooke, F. M. El Reno, Okla., 1910; R. Gr. Ch., Anadarko, Okla.
- FEARNLEY, John**, Burlington, N. J.—R. S. Mary Hall, Burlington, N. J., 1900— b. Birkenhead, Eng., 1863; s. Matthew Fearnley and Rosa (Charlesworth), Un. Camb., Un. So. D—1891, Bp. Weed, P—1892, Bp. Quintard, m. Beulah Starkey, New London, Conn., 1896. F. R. Gr. Ch., Monroe, La., 1895-1900. Instruct. Un. So., 1892-95. Author: "The Road to Damascus" (James Pott).
- FEILD, John Fleming Wren**, Fredericksburg, Va.—R. Trin. Ch., Fredericksburg, 1919— b. Richmond, Va.; s. Robert Redd Feild and Mary Welford (Wren), Corre. Un., Chicago; Va. Theol Sem. (Grad.), 1919. D—1919, Bp. Gibson, P—1919, Bp. Brown.
- FELL, Horace Requa**, Camp Upton, N. Y.—Recruit Educ. Center, Camp Upton, N. Y., 1919— b. N. Y. C., Jan. 14, 1873; s. Thomas Fell and Anne Margaret (Requa), Un. N. Y., B.S., 1906; G. T. S., B.D., 1901. D—1900, P—1900, Bp. Littlejohn, m. Mary Elizabeth Fairbank, Brooklyn, N. Y., June 18, 1902. F. D-in-C. Ch. Nativ., Mineola, L. I., 1900; Cur. Ch. Mess., Brooklyn, L. I., 1901; Vic. Chr. Ch. Chap., Brooklyn, L. I., 1902; R. S. Thom. Ch., Brooklyn, L. I., 1904; R. S. Alb. Ch., Bronx Borough, N. Y. C., 1905-19. Chapl. 22nd Engineers N. Y. (102 U. S. Engin.), 1913-19. On Mex. Border, 1916. In overseas service 9 mo.
- FENDERSON, Arthur L.**, 56 High St., Wareham, Mass.—R. Ch. Gd. Shpd., Wareham, Mass.— M-in-C. S. Joh. Ch., Sandwich, Mass., 1914— b. Lincoln, Me., July 7, 1877; s. Cyrus A. Fenderson and Margaret Ann (Hamilton), Epis. Theol. Sch., Camb., B.D., 1907. D—1907, P—1908, Bp. Lawrence, m. Mabel B. Ayer Shirley, Mass., Aug. 15, 1906. F. Min. Gr. Ch., Norwood, Mass., 1907; Asst. Min. S. Thom. Ch., Taunton, Mass., 1907-09; Min. S. Jas. Ch., Amesbury, Mass., 1909-11; Min. Gr. Ch., Vineyard Haven, Mass., and S. Andr. Ch., Edgartown, Mass., 1911-14.
- FENN, Don Frank**, 422 Macon St., Canon City, Colo.—R. Chr. Ch., Canon City; Vic. S. Alban's, Florence, 1917— b. Wichita, Kans., Dec. 31, 1890; s. Frank Fenn and Belle (Edwards), Nash. Ho. D—1914, P—1915, Bp. Webb, m. Addie Kelly, Nov. 15, 1916. F. R. Calv. Ch., Golden, Colo.
- FENN, Percy Thomas**, Wichita, Kan.—R. S. Joh.

- Ch., Wichita, Kan., 1905.—S. J., D.D., 1894; N. J., Ph.D., 1898; Ohio Un., Athen, D.D., 1900. D—1889, P—1891, Bp. Potter. m. Sarah C. Fenn. F. Asso. Mssy. Dutchess Co., N. Y., 1887-89; S. Andr. Ch., Brewster, N. Y., 1889-92; S. Joh. Ch., Boonton, N. J., 1892-95; S. Joh. Ch., Essex, Conn., 1895-98; S. Jas. Ch., Texarkana, 1898-1905; S. Angus Ch., Wichita, Kan., 1905-19. Author: Large Contributions to Current Literature.
- FENN, Percy Thomas, Jr.**, The Graduate College, Princeton, N. J.—Student, 1919.—b. Yonkers, N. Y., Oct. 23, 1892; s. Percy Thomas Fenn and Sarah Christian (Fenner). Hobart Coll., 1915, A.B.; 1st yr. G. T. S., E. T. S., 1918, B.D. D—1918, Bp. Wise. P—1918, Bp. Partridge (for Bp. Wise). F. Asst. Ch. of Gd. Shpd., Brooklyn, N. Y.
- FENNER, Goodrich Robert**, Uvalde, Tex.—R. S. Philip's Ch., Uvalde, June 16, 1916.—b. Beeville, Tex., Aug. 2, 1891; s. Robert Willis Fenner and Katherine Elliot (Fenner). Tex. A. and M. Coll.; B.S. in C. E.; G. T. S., 1916. D—1916, Bp. Lloyd, P—1916, Bp. W. T. Capers. Dean San Ant. Con. Dio. W. Tex.; Del. Gen. Con., 1919; 1918 Field Dir. Amer. Red Cross, Ft. Sam Houston, Tex.; 1st Lieut. and Chapl., U. S. Army, Camp Zachary Taylor, Ky.
- FENTON, Carroll Healy**, Canton, N. Y.—R. Gr. Ch., Canton, N. Y.—S. Lawr. Un., A.B., 1908; G. T. S., 1911. D—1911, Bp. Doane. In-C. Gr. Ch., Round Lake, N. Y., and two Mssns., 1911.\*
- FENTON, John F.**, Metuchen, N. J.—R. S. Luke Ch., Metuchen, 1899.—Prin. B.A., 1888; Colmb. M.A., 1890, Ph.D., 1891; G. T. S., S.T.B., 1893. D—1891, P—1892, Bp. Scarborough. F. R. Chr. Ch., Palmyra, N. J., 1891-95. Offic. Trin. Ch., Moorestown, N. J., 1895-98.\*
- FENTON-SMITH, William Harvey**, Auburn, Cal.—R. S. Luke Ch., Auburn, with Applegate, Cal.—S. Stph. D—1893, P—1895, Bp. Kendrick. F. Secy. and Registr. Dio. New Mex., 1893-94; Secy. and Reg. Dio. Ariz., 1895-96; Asst. Min. Tr., San Francisco, Cal., 1897; Trin. Mssn., Haywards, Cal., 1897-1900; R. Emman, Ch., Grass Valley, Cal., 1900-03; Kohaha, Hawaii, 1903-06; R. Ch. Ho. Apos., Hilo, H. I., 1906. Author: "Fenton-Smith Sectional System of Teaching Church Catechism."\*
- FENWICK, Harry J.**, Cairo, N. Y., R. Calv. Ch., Cairo.—F. Ch. Redeem., Bloomingdale.—\*
- FERCKEN, G. J.**, Geneva, Switzerland.—\*
- FERGUSON, David**, Creston, Ia.—R. S. Paul Ch., Creston, Ia., 1906.—Un. Durham, Eng., 1892; S. Bees. Theol. Coll., Eng., 1890. D—1894, P—1895, Bp. Nicholson. F. S. Joh. Ch., Sparta, Wis., 1894-1906.\*
- FERGUSON, David Le Roy**, 441 11th St., Louisville, Ky.—R. Ch. Our Merc. Sav., Louisville, Ky., 1908.—S. Aug. Coll., Raleigh, 1900; Epis. Theol. Sch., 1903. D—1903, P—1905, Bp. Vincent. F. Little Rock, Ark., 1903-04; Nashville, Tenn., 1904-1905.\*
- FERGUSON, George Linn**, 41 Vine St., Salem, Ohio.—R. Ch. Our Sav. Salem, 1919.—b. Gallipolis, O., Jan. 15, 1888; s. William Allen Ferguson and Louise (Linn). Beth. Coll. W. Va.; Bex. Hall. D—1919, Bp. Leonard, P—1919, Bp. Du Moulin. m. Margaret Catherine Vogan. 1916.
- FERGUSON, Lawrence C.**, Hinsdale, Ill.—R. Gr. Ch., Hinsdale.—\*
- FERGUSON, LeRoy Shur**, 585 Fuller Ave., St. Paul, Minn.—R. Ch. Mess. St. Paul, Minn., 1906.—D—1903, Bp. Nicholson. F. Meth. Min.; R. S. Paul Ch., Hudson, Wis., 1902-06; Chapl. 1st Regt. Minn. Natl. Gd., 1916.—Overseas service with A. E. F.\*
- FERGUSON, Robert Henry**, 9 North Munn Ave., East Orange, N. J.—Non Par.—B.D., 1884, M.A., 1887; Newton Theol. Inst.—B.D., 1887; Literary Worker, India, 1888; Br. Sch. Phil. and Psych., A.M. summa cum laude, 1894; Un. Vt., M.D., 1898. D—1894, Bp. Lawrence, P—1895, Bp. Niles. F. P-in-C. S. Barn. Ch., Norwich, N. H., 1897; R. Ashland, N. H., 1894-97; P-in-C. S. Pet.-in-the-Mt., Holderness, N. H., 1894-97. Prof. Phil. and Theo., Japan, 1889-90; Pres. Los Angeles Un., 1891-93; Prof. Phil. and Eth. L. A. Un. Dean Acad. So. Cal. Coll., 1891-93; Un. Ixtens. Lect. Brown Un., 1893-94. Fell. Mass. Med. Soc., 1900; Mem. Amer. Med. Assoc., 1900; Boston Med. Soc.; Mississippi Valley Med. Assoc.; New York Acad. of Med.; Interna. Sing. Club; Nat. Geog. Soc.; Amer. Assn. for Adv. Science. Author: "A Service in the Synagogue at the Time of Jesus Christ" (1887); "The Star of Bethlehem as Noticed in the Gospel Compared with Scientific Knowledge," "When Was Jesus Born?" "Mohammed and the Qur'an" (Pub. in Japan). Inventor of the Ferguson Inhaler and the Ferguson Method of Anaesthesia.\*
- FERGUSON, Samuel David**, 32-34 Gregory St., Cape Palmas, Liberia, W. C. A.—R. S. Mark Ch., Cape Palmas, 1910.—b. Cape Palmas, Liberia, W. C. A., March 25, 1873; s. Rt. Rev. Samuel David Ferguson and Leonora Mary (Montgomery). Liberia Coll., B.D., 1902, D.D., 1911. D—1898, P—1900, Bp. Ferguson. m. Isabel K. Gibson, Cape Palmas, Liberia, Jan. 23, 1897. F. R. S. Jas. Ch., and Hoffman Sub-Dist., Liberia, 1900-10; Secy. Coun. Adv. Mssy. Dist. Liberia; Secy. Gen. Convo. and Register same Mssy. Dist. Author: "Handbook of Liberia," a yearly. Editor: "The Living Chronical," wkly. paper; "The Silver Trumpet," a quarterly magazine.\*
- FERINGA, John H.**, Metropolitan Hospt., Blackwell's Island, N. Y.—Resident Chapl. on Staff of N. Y. P. E. City Mssn. Soc., 1919.—b. Amsterdam, Netherlands; s. N. M. Feringa and R. B. (Versteeg). Utrecht, Un.; Amsterdam City Un.; Chicago Un., Ph.D. D—1909, P—1909, Bp. McCormick. m. Susanne de Planque, Amsterdam, Netherlands. F. First in Mintry. Ch. Netherlands; D- and P-in-C. S. Jas. Mssn., Pentwater, Mich., 1909; R. Ho. Trin. Par., Grand Haven, Mich., 1914-18; Prof. of Hist., Racine Coll., 1918-19; Exam. Chapl. Bp. W. Mich., 1916. Author: "God's Children of Ur" (1900); "Samson" (1896); "God is Love" (1904); "Dutch Church Politics" (1888); "Church Periodicals in the Netherlands" (1892-05); "The Church-Law of 1619 and Additions" (1897); "Divers Sermons" (1897-1904); Journals of Dutch Gen. Conv., 1890-92; "The Place of Missions in the Dutch Church Policy" (1896); Unification Report of Decisions of Divers General Conventions (1893); Contributions to the Quarterly Register on matters of Church Policy (1892-93).
- FERINGA, Nicholas M.**, Trin. Par. Ho., Newport, R. I.—Cur. Trin. Ch., Newport. S. Stph. Coll., B.A. D—1918, Bp. Webb (for Bp. McCormick). With A. E. F. in France.
- FERRAZ, Solomon**, Rio Grande de Sul, Brazil.\*
- FERRERA, Lindan**, Livramento, R. G. do Sul, Brazil.\*
- FERRIER, James Carlton**, Casselton, N. D.—R. S. Stph. Ch., Casselton, N. D.—Un. West London, Can.; 1st Cl. Hon. Theol., 1897; Theol. Coll., Huron, 1892. D—1896, P—1897, Bp. Huron. F. R. S. Pet. Ch., Pittsburg, Kan., 1900.\*
- FERRIS, David Lincoln**, 325 Park Ave., Rochester, N. Y.—R. Chr. Ch., Rochester, 1912.—b. Peekskill, N. Y., Dec. 31, 1864; s. James E. Ferris and Catherine S. (Clark). Ho. Coll. B.L., 1888, M.L., 1891; Berk. Div. Sch., B.D., 1911. D—1893, P—1894, Bp. Huntington. m. Mary Eversley Stuart, 1893. F. Mssy. Horsehead Par. and Big Flats, N. Y., 1893-96; Sen. Cur. S. Joh. Ch., Stamford, Conn., 1896-1900; Assoc. R. Calv. Ch., Pittsburg, Pa., 1900-12; Secy. Stndg. Com. 1907-1912; Dep. Gen. Conv. 1916, 1919. Trustee Ho. Coll. Author: "Studies in the Gospel According to S. Mark."\*
- FERRIS, Ezra Floyd, Jr.**, 124 E. 28th, Res., 153 E. 86th St., N. Y. City.—Field Secy. Every Name Campaign, Oct. 1, 1919.—b. Hacketts-town, N. J., Dec. 5, 1880; s. Ezra Floyd Ferris and Marianna (Gardiner). Un. T. S.; Phil. Div. Sch.; G. T. S. D—1908, P—1909, Bp. Lines. m. Maude Schuyler Davenport, April 24, 1909. F. Cur. S. Paul Ch., Newark, N. J., 1908-09; R. S. Mary Ch., Haledon, N. J.; P-in-C. Lynne Mssn., Conn., 1912-15; S. Mich., N. Y. C., 1915-16; Holy Trin. (S. Jas. Par.), N. Y. C., 1917-19.
- FERRIS, John Oliver**, Ringwood Manor, N. J.—R. Gd. Shep. and S. Luke Ch., Ringwood Manor.—Nash., B.D., 1887, D—1887, Bp. Brown. (F. du L.), P—1887, Bp. Welles. F. R. S. Jas. Ch., St. Paul Mssn.; Chr. Ch., Newark, N. J.; R. S. Paul Ch., Denver, Colo., 1909; R. S. Matth. Ch., Newark, N. J.\*
- FIELD, Charles Neale**, 33 Bowdoin St., Boston, Mass.—Assistant Superior, So. S. Joh. the Evang., Boston.—b. Reading, Eng., July 10, 1849; s. Rev. John Field and Frances (Peers).



- Durh. Un.; B.A., Univ. Coll., 1870; Cuddesdon Theol. Coll., Oxford, Eng., 1872. D—1872, P—1873. Bp. of Exeter. F. Cur. Plympton, S. Mary Ch., Devon, 1872-76; S. Clem. Ch., Phila., 1880-91; Asst. Ch. S. Joh. the Evang., Boston, and P-in-C. Mssy. Ch. S. Aug.; Founder S. Mart. Ch. and other Mssns. for colored people, 1891-1904; V.-p. John Howard Indr. Home for Discharged Prisoners; Chapl.-gen. Iron Cross Soc., Pres. Mass. Branch of Soc. for Maintenance of Cath. Principles.
- FIELDING, James Henry**, 682 Hawthorne St., Cincinnati, Ohio.—R. Ch. of the Natv., 1917.—Un. Tor., B.A. (Hon. Phil.), 1895; Wyc. D—1894, Bp. Sweatman, P—1896, Bp. DuMoulin. F. R. Ch. Natv., Maysville, Ky., 1910-17.
- FIGG, James A.**, Clover, Halifax Co., Va.—R. S. Luke Ch., Clover.\*
- FILKINS, Warren Van Houten**, 500 Devon St., Arlington, N. J.—R. Trin. Ch., Arlington, N. J., 1914.—b. Passaic, N. J.; s. Leroy W. Filkins and Anna M. (Van Houten). Un. Pa., D.D.S., 1898; S.T.B., G. T. S., 1910. D—1909, P—1910, Bp. Lines. m. Jessie M. MacDougall, N. Y. C., Aug. 22, 1899. F. Cur. S. Joh. Ch., Passaic, N. J., 1909-10; R. Calv. Ch., Bayonne, N. J., 1910-14.\*
- FILMORE, Albert Ernest**, Fairmont, Minn.—R. S. Martin's Ch., Fairmont, 1908.—b. Dakota Co., Minn., Feb. 5, 1864; s. Daniel James Fillmore and Harriet (Warner). Un. Minn., A.B., 1888; Sea. B.D., 1891. D—1891, Bp. Whipple, P—1892, Ep. Gilbert. m. Alice Bryant, St. Paul, Minn., June 18, 1895. F. Asst. Ch. of Messiah, St. Paul, June 1, 1891-92; R. S. Jas. Ch., St. Paul, Minn., 1892; P-in-C. S. Paul Ch., Vermillion, S. Dak., 1894; Gr. Ch. Madison and Trin. Ch., Howard, Minn., 1898; S. Pet. Ch., Duluth, Minn., 1899; S. Paul Ch., Vermillion, S. Dak., 1901-05; S. Joh. Ch., Mankato, Minn., 1905-08; Rur-D. Mankato Deany. Dio. 1915.
- FINDLAY, Charles Walter**, Fall River, Mass.—R. S. Mark Ch., Fall River.—F. Cur. S. Joh. Ch., Bridgeport.\*
- FINDLAY, Kirkman George**, 1228 Senate St., Columbia, S. C.—R. Trin. Ch., Columbia, S. C., 1907.—b. Greenville, S. C., Oct. 1, 1877; s. James Alexander Findlay and Marian Ponsosny (Gun). B. Lit., 1899; Furman Un.; Sewanee, G.D., 1902. D—1902, P—1903, Bp. Capers. m. Lucy Reed, St. George, S. C., Apr. 22, 1903. F. Mssy.-in-C. Ho. Trin. Chap., Clemson Coll.; S. Paul Ch., Pendleton, S. C.; S. Joh. Ch., Walhalla, S. C.; Asc. Ch., Seneca, S. C., 1902-07; Dean Colmb. Conv., 1908.—Del. Gen. Conv., 1913-16; Trus. Dio. 1909.—
- FIRTH, Henry H.**, 417 S. Broad St., Carlinville, Ill.—R. S. Paul Ch., 1916.—b. Ely, Norfolk, Eng., 1887; s. George W. Anson Firth and L. C. (May). Durh. Un. D—1916, Bp. Osbourne, P—1917, Bp. Sherwood. m. Mary A. Minns, 1917.
- FISCHER, Frederick**, Box 171, London, O.—R. Trin. Ch., London, O., 1916.—D—1916, P—1917, Bp. Reese.\*
- FISH, James Logan**, 3636 Eoff St., Wheeling, W. Va.—R. S. Andr. Ch., So. Wheeling.—Stud. in England. D—1901, P—1902, Bp. Peterkin. F. R. S. Paul Ch., Sistersville; R. Davis, W. Va., 1899; Grafton, W. Va.\*
- FISH, Paul Rogers**, 232 So. Broad St., Elizabeth, N. J.—Cur. Chr. Ch., Elizabeth, N. J., 1915.—b. Brooklyn, N. Y., Nov. 29, 1872. G. T. S., 1897. D—1897, P—1897, Bp. Nicholson. F. Cur. S. Clem. Ch., N. Y. C., 1897-98; S. Barn. Ch., Brooklyn, N. Y., 1898-99; Ho. Cross Ch., Kingston, N. Y., 1899-1900; S. Mark Ch., Springfield, Vt., 1901-04; Ch. Ho. Spr., Kingston, N. Y., 1904-14.
- FISH, Samuel C.**, Bridgehampton, N. Y.—P-in-C. S. Ann Ch., Bridgehampton; S. Joh. Ch. Southampton; S. Mary Ch., Good Ground, N. Y., 1908.—b. Poughkeepsie, N. Y., 1876; s. Ira Fish and Abmeda (Myers). Colmb. B.A., 1904; G. T. S., B.D., 1907. D—1907, P—1908, Bp. Burgess. m. Elizabeth Donaldson (Chicago, Ill.), 1910. F. Assoc. S. Luke Ch., Easthampton, L. I., 1907-08. Exam. Chapl., 1911.
- FISHER, George**, Woods Hole, Mass.—R. Ch. Mess., Woods Hole, Mass., 1899.—b. Franklin, Mass., Nov. 25, 1839; s. Willard Fisher and Bessie Richardson (Wheeler). Am. M.A., 1890. D—1868, Bp. Potter, P—1870, Bp. Doane. m. Ellen E. H. Wright, December 25, 1865.
- F. Asst. Bethesda Ch., Saratoga Springs, N. Y., 1868-69; Asst. S. Pet. Ch., Albany, N. Y., 1869-71; R. Ch. S. Joh. the-Evang., Stockport, N. Y., 1871-89; R. Trin. Ch., Milford, Mass., 1889-90; R. S. Joh. Ch., Ashfield, and M. Emman. Ch., Shelburne Falls, Mass., 1892-98.
- FISHER, George A.**, So. Capital and L. Sts. N. W., Washington, D. C.—S. Monica Chap., Washington.\*
- FISHER, Oliver M.**, 303 West Ave., Rochester, N. Y.—R. S. Stph. Ch., Rochester.—F. R. S. Sav. Ch., Youngsville.—\*
- FISHER, Thomas Legate**, Leominster, Mass.—Non Par.—Amh., 1874-78. D—1883, Bp. Huntington, P—1884, Bp. Paddock. F. S. Luke Ch., Malden, Mass., 1883-88; Ch. Gd. Shpd., Clinton, Mass., 1888-95; Calv. Cath., Sioux Falls, S. Dak., 1895-99; S. Andr. Ch., Ayer, and Grotton, Mass., 1900-10; R. S. Mark Ch., Leominster, Mass., 1910, 1911-16. Bd. of Mssns., Mass.; Gen. State Mssy. of S. Dak., 1910; Exam. Chapl.
- FISKE, Albert Augustus**, Harvard, Ill.—Non Par.—Nash., B.D., 1869. D—1869, Bp. White, P—1870, Bp. Kemper. F. R. Zion Ch., Oconomowoc, Wis., 1870-76; Chr. Ch., Harvard, Ill., 1877-86; S. Paul's Ch., Austin, Ill., 1886-91; Chr. Ch., Harvard. Author: "Sermons."\*
- \*FISKE, Rt. Rev. Charles**, 903 James St., Syracuse, N. Y.—Bishop Coadjutor Central N. Y., 1915.—b. New Brunswick, N. J., Mar. 16, 1868; s. William Henry Fiske and Mary (Houghton). S. Stph. D.D.; G. T. S., B.D., and S.T.D.; Syr. Un., LL.D. D—1896, P—1897, Bp. Scarborough. Con. Sept. 29, 1915, by Bpp. Tuttle, Weller, Chas. F. Olmsted, Griswold, Darlington, Reese, Kinsman, Harding, Murray. m. Elizabeth Curlett Crampton, Baltimore, Md., 1901. F. Assoc. Mssn. Trenton, N. J., 1896-98; R. S. Paul Ch., Westfield, N. J., 1898-01; R. Ch. Transfig. Philadelphia, Pa., 1901-02; R. S. Joh. Ch., Somerville, N. J., 1902-08; R. S. Joh. Church, Norristown, Pa., 1908-10; R. S. Mich. All Ang. Ch., Baltimore, Md., 1910-15; Trus. G. T. S.; Mem. Joint Cmsn. Soc. Serv. World Con. on Faith and Order. Author: "The Religion of the Incarnation," "The Church: What It Stands for and What It Does" (1908); "Sacrifice and Service" (1916); "Back to Christ" (1917); "The Experiment of Faith" (1918); "The Faith by Which We Live" (1919); "The Perils of Respectability" (1919); magazines and pamphlets, etc.
- FISKE, George McCellan**, 450 Brook St., Providence, R. I.—R. Emer., 1918.—b. Broad Brook, E. Windsor, Conn., Oct. 21, 1850; s. Marcus Lyon Fiske, M.D., and Frances Anne (Fiske). Trin. Coll. B.A., 1870, M.A., 1873, D.D., 1888; Berk., B.D., 1874. D-74, Bp. Odenheimer, P-75, Bp. Scarborough. m. Mary Greenough Walker, June 4, 1874; (2) Anna Curtis Manning, June 19, 1913. F. Mssy. S. Mark Ch., Hammoncton, and Chr. Ch., Waterford, N. J., 1876-80; Asst. S. Mark Ch., Philadelphia, Pa., 1880-83; R. S. Pet. Ch., Peekskill, N. Y., 1883-84. Pres. Stndg. Com., 1891; Dep. Gen. Conv., 1889-90. Author: Many Sermons, Papers, Lec. R. S. Stph. Ch., Providence, R. I., 1884-1918.
- FISKE, George Stanley**, 177 Trenton St., East Boston, Mass.—Asst. S. Joh. Ch., East Boston, Mass., 1900.—Harv., B.A., 1891, LL.B., 1895; Epis. Theol. Sch., B.D., 1898. D—1898, P—1902, Bp. Lawrence. F. Asst. Gr. Ch., Lawrence, Mass., 1898-1900.\*
- FISON, Sherwood**, Elmhurst, N. J.—Non Par.—D—1897, P—1898, Bp. W. A. Leonard. F. S. Matt. Ch., Cleveland, O.; Monticello, Fla.; Lehigh, I. T.; Aspen, Colo.; Baptist Min.; Georgetown and Idaho Springs, Colo.\*
- FITTS, Frederick Whitney**, 40 Linwood St., Roxbury, Boston, Mass.—R. S. Joh. Ch., Roxbury, 1908.—b. Lowell, Mass., April 11, 1872; s. Frank Eugene Fitts and Charlotte Isadore (Whitney). Mass. Tech. Inst., 1893; Harv., 1902; Epis. Theol. School, B.D., 1901. D—1901, Bp. Lawrence, P—1902, Bp. Worthington. m. Clara Eliza Atwood, 1917. F. Cur. Calv. Ch., N. Y. C., 1901-02; Assoc. P. S. Stph. Ch., Boston, Mass., 1902-07; Assoc. R. S. Joh. Ch., Roxbury, 1907-08.
- FITZ, Frank**, 33 Bowdoin St., Boston, Mass.—Cur. Mssy. Ch., S. Joh. the-Evang. and Asst. Ch. SS. Aug. and Martin, Boston, Mass., 1909.—S. Nich. Coll. Lancing, Eng. M.A.—1901, Bp. Willis, P—1902, Bp. Resarick. F. Sacrist. S.



- Andr. Cath., Honolulu, 1898-1906; P-in-C. Hawaiian Congreg., 1902-06; Princ. Iolani Coll., 1901-06; Ward Aliolani Coll., 1906-09.
- FITZGERALD, John Henry**, 7301 Ridge Blvd., Brooklyn, N. Y.—R. Chr. Ch., Bay Ridge, Brooklyn, N. Y., 1915—; b. Milford, Conn., Aug. 17, 1885; s. John Henry Fitzgerald and Helen Maria (Roberts). Ya., B.A., 1908; Berk., 1911. D—1911, P—1912, Bp. Brewster. F. Cur. S. Joh. Ch., Waterbury, Conn., 1911-15.
- FITZHUGH, George S.**, 1601 Main St., Fredericksburg, Va.—Retired. b. Port Royal, Va.; s. George Fitzhugh and Mary (Brockenborough). D—1871, P—1874. m. Angeline Purnell, 1874.
- FITZPATRICK, Frank N.**, 407 N. Lindsay St., Oklahoma City, Okla.—P-in-C. Ch. Redeemer, Oklahoma City, 1918—. b. South Carolina, July 10, 1888; s. Alexander Fitzpatrick and Margaret Ann Fitzpatrick. Howard Un. Acad., 1911; Coll. Arts and Science, 1915; How. Un., B.A., 1915; G. T. S., 1918. D—1918, Bp. Harding, P—1918, Bp. Demby.
- FITZ-SIMON, Edmund Watson**, care Un. of Dublin, Dublin, Ireland.—Non Par.—D—1910, Bp. Partridge (for N. Y.). F. Cur. S. Mary Ch., Tuxedo, 1910.\*
- FITZ-SIMON, Wm.**, Sterlington, N. Y.—Non Par.—\*
- FLANDERS, James Clifford**, Laconia, N. H.—P-in-C. S. James Ch., 1918—. Dart. B.A., 1884. M.A., 1894. D—1886, P—1887, Bp. Bissell. F. R. Zion Ch., Manchester Center, Vt., 1886-89; Chr. Ch., Montpelier, Vt., 1889-92; Manchester and Manchester Center, Vt., 1892-95; Dover, N. H., 1906-07; R. Ch. Redeemer, Rochester, 1907-18.
- FLEETWOOD, Benjamin F.**, Sycamore, Ill.—R. Waterman Hall, Sycamore, Ill., 1889—. Dean—No. Deany, Chicago, Ill., 1894—. Rac. Coll., B.A., 1863, S.T.D., 1888; Nash. B.D., 1867. D—1867, Bp. Whitehouse, P—1869, Bp. McCoskey. F. Asst. S. Jas. Ch., Chicago, Ill., 1867; R. Chr. Ch., Adrian, Mich., 1868-73; S. Paul Ch., Marquette, Mich., 1873-77; S. Mark Ch., Chicago, 1877-89.\*
- FLEETWOOD, William Webster**, 231 East First So. St., Salt Lake City, Utah.—Dean S. Mark Cath., Salt Lake City, 1917—. b. Marquette, Mich., June 8, 1895; s. Rev. Benjamin Franklin Fleetwood and Helen (McDole). W. T. S., 1900. D— and P—1900, Bp. McLaren. m. Alice M. Cabban, 1902. Mem. Counc. Adv. F. Ch. Transfg., Chicago, 1900-06; S. Mark Ch., Durango, Colo., 1906-08; R. Ch. Gd. Shpd., Ogden.
- FLEMING, Andrew**, 450 E. 26th St., Brooklyn, N. Y.—R. Ch. Nativ., Brooklyn, 1904—. Al. B.A., 1881. M.A., 1884; G. T. S. S.T.B., 1885. D—1885, P—1886, Bp. Whitehead. F. Ch. Ho. Cr. North East; S. Joh. Ch., Erie; Trin. Ch., Conneautville, Pa., 1885-88; S. Joh. Ch. Ho. Cr., 1888-90; S. Joh. Ch., 1890-92; Calv. Ch., Ashland, Ky., 1892-98; Ch. Epiph., Brooklyn, 1898-99; Cur. S. Thom. Ch., Brooklyn, 1899-1900; S. Jo. Ch., Parkville, 1901-04. Editor: "Drummond's Evolution of Bible Study."\*
- FLEMING, David Law**, Ft. Riley, Kans.—Chapl. Major. U. S. A., 2nd Cavalry, 1913—. b. Pittsburgh, Pa., Aug. 15, 1857; s. David Law Fleming and Elizabeth Knowlson (Fleming). Trin. Coll., B.A., 1880. M.A., 1888; Berk. 1882. D—1883, P—1884, Bp. Whitehead. m. Margaretta M. Christy, Pittsburgh, Pa., Dec. 12, 1912. F. Ch. Chapl. 1st Colo. Inf., 1898-99; Mssy. S. Andr. Ch., Clearfield and Ch. Ho. Trin., Houtzdale, Pa., 1883-88; R. S. Barnabas Ch., Brooklyn, N. Y., 1888-94; R. S. George's Ch., Leadville, Colo., 1894-03; Chapl. 1st Colo. Inf., Manila, 1898-99. Served with Second Cavl., A. E. F., France; Mem. Sons of Rev. Soc. of Colonial Wars. Author: "The Second Dragoons" (1911).
- FLEMING, Frederic Sydney** (Edgewater), 5745 Kenmore Ave., Chicago, Ill.—R. Ch. Atonement, Chicago.
- FLETCHER, Alfred**, 159 South Kingsley Drive, Los Angeles, Cal.—Retired, 1917.—b. Canada, 1856; s. John Fletcher and Sarah Jane (Haslam). Trin. Coll., B.A., 1877. M.A., 1882. D—1879, P—1880, Bp. Sweatman. m. Charlotte Dundas, 1883. F. Charleston, Can., 1879-1880; Alliston, Can., 1880-85; Pasadena, Cal., 1885-86; Redlands, Cal., 1886-92; Corona, Cal., 1892-96; All SS. Ch., San Diego, Cal., 1896-1901;
- Covina, Cal., 1901-16; M-in-C. Ch. Asc., Los Angeles, Cal., 1916-17. Asst. Dio. Secy., Los Angeles, Cal., 1896-1905; Dio. Secy., Los Angeles, Cal., 1905-20.
- FLETCHER, Custis**, 809 Ky. Ave., Paducah, Ky.—R. Gr. Ch., 1918—. b. Accomac Co., Va., Aug. 27, 1878; s. Thomas Edgar Fletcher and Eliza Custis (Drummond). Roa., A.B., 1901; Theol. Sem., Va., B.D., 1909. D—1904, P—1905, Bp. Randolph. m. Margaret Presley, F. Tazewell, Va., 1904-07; R. Fort Thomas, Ky., 1907-11; R. Chr. Ch., Temple, Tex., 1911-18.
- FLETCHER, Joseph**, Rock Creek Rectory, Washington, D. C.—R. Rock Creek Par., Washington, 1919—. D—1880, P—1882, Bp. Pinkney. F. R. All SS. Par. and Prin. Hannah More Acad., Md. Dio. Sch. for Girls. Reistertown, Md.; R. Brookland Par., Washington, D. C.
- FLICK, George Frederick**, 214 E. 55th St., Chicago, Ill.—P-in-C. All Ang. Ch. (Deaf), Chicago, Ill., 1908—; and Gen. Mssy. Deaf, Dio. Milwaukee and Fond du Lac, Wis., Quincy, Springfield, Michigan City—b. Cincinnati, Aug. 18, 1877; s. Christian Frederick Flick and Louisa (Herbst). Gallaudet Coll., B.S., 1903; Theol. Sem., Va., 1906. D—1906, P—1907, Bp. Satterlee. m. Amelia B. Rouse, Baltimore, Md., Oct. 24, 1906. F. Asst. Mssy. in So., 1906-08.\*
- FLIEDNER, August Christian**, Phila., Pa.—Non Par.—F. R. Trin. Ch., Irvington, N. J.; R. Chr. Ch., Danville, Pa.\*
- FLINCHBAUGH, Frederick L.**, 3780 Clifton Ave., Cincinnati, O.—R. Calv. Ch., Cincinnati, O., 1908—. b. York, Pa., Nov. 14, 1874; s. Frederick Flinchbaugh and Louisa (Feiser). Wesl. Un., A.B., 1899; Cedarville Coll., D.D., 1914; Epis. Theol. Sch., B.D., 1902. D—1903, Bp. Lawrence, P—1903, Bp. Talbot. F. Asst. S. Sph. Ch., Wilkes-Barre, Pa., 1902-04; R. S. Joh. Ch., Salem, N. J., 1904-06; Vic. Calv. Ch., Wilkes-Barre, Pa., 1906-08; Secy. Cath. Chapter, 1910—; Secy. Stndg. Com., 1912—; Dep. Gen. Conv., 1913-16-19.
- FLINT, Homer Abial**, 5th and Craft Aves., Pittsburgh, Pa.—R. S. Pet. Ch., Pittsburgh, 1918—. b. Mar. 21, 1875. Dartmouth, S. Sph., B.A., 1897; M.A., 1900; Un. N. Y., A.M., 1900; West'n. Un. Pa., Ph.D., 1906; G. T. S., 1900, B.D., 1901. D—1900, Bp. Doane, P—1900, Bp. Whitehead. m. Nov. 14, 1900. F. Cur. S. Phil. Ch., Pittsburgh, Pa., 1900-01; Assoc. R. Chr. Ch., Pittsburgh, Pa., 1901-03; Archd. Pittsburgh, Pa.; Chapl. Laymen's Mssy. League, 1903-07; R. Chr. Ch., Montpelier, Vt., 1907-15. Exam. Chapl.; Mem. Stndg. Com. Dio. Vt.; R. Ch. the Nativ., Crafton, Pa., 1916-18.
- FLOCKHART, John**, Greenwood, S. D.—In-C. Yankton Indian Mssn., S. Dak., 1902—. b. Ballarat, Australia, Jan. 8, 1859; s. John Flockhart and Janet (Seaton). West. Coll., 1886; Sea. B.D., 1898. D-97. Bp. Gilbert, P-98. Bp. Whipple. m. Mary Edwards, Plymouth, England, July 21, 1886. F. R. S. Matth. Ch., Chatfield, Minn., 1897-99; Chr. Ch., Benson, Minn., 1899-1901; Gr. Ch., Montevideo, Minn., 1901-02; Ex. Chapl., 1907—. Edit. Anpas Kin. Ch. paper in Sioux language.
- FLOCKHART, John Edwards**, 111 So. 9th St., Norfolk, Nebr.—R. Trin. Ch., Norfolk, 1918—. b. Madagascar, Apr. 26, 1887; s. John Flockhart and Mary (Flockhart). Yankton Coll.; Fairmont Coll.; G. T. S. D—1910, P—1913, Bp. Millsbaugh. m. Gwendolyn Wolfe, 1918. F. In-C. S. Sph. Ch., East Wichita, Kans.; Asst. Chr. Ch., Staten Island, N. Y., 1911-12; R. S. Paul Ch., Manhattan, Kans., 1912-15; R. S. Andr. Ch., Omaha, Nebr., 1915-18; built Ch. (value \$1,500) and organized S. Andr. into Par.
- FLOCKHART, Robert Seaton**, 7350 Kirkwood Lane, Fern Bank, Cincinnati, Ohio.—R. Ch. Resur., Cincinnati, 1917—. b. Plymouth, Eng., Jan. 15, 1889; s. John Flockhart and Mary (Edwards). So. Dak. St. Nor.—G. T. S. (Non grad.), 1914. D—1914, P—1915, Bp. Millsbaugh. m. Margurite Alice Meyer, 1917. F. Cur. All SS. Ch. Omaha, Neb.
- FLOWER, Harold Raoul**, 2720 Washington Blvd., Chicago, Ill.—Fellow West. Theol. Sem., Chicago, 1919—. b. Ypsilanti, Mich., May 11, 1890; s. George Nicholas Flower and Flora C. (Moulton). Ypsilanti H. S.; Un. Mich., A.B., 1912; Univ. Chicago, M.A., 1920; West. Theol.

- Sem., 1919; S.T.B., 1920. D—1919, P—1920, Bp. Griswold.
- FLOYD, Byron E. A.**, 549 25th St., Newport News, Va.—S. Paul Mssn. Ch., Newport News, 1913—, b. St. Mary's Par., Antigua, B. W. I., Oct. 26, 1864; s. James Benjamin Floyd and Annie Eliza (King). S. Joh. Sch.; Bp. Payne Div. Sch., 1913. D—1913, P—1916, Bp. B. D. Tucker.
- FLOYD-JONES, Elbert**, Cold Spring, N. Y.—R. S. Mary Ch., Cold Spring, N. Y., 1895—, b. Poughkeepsie, N. Y., Apr. 7, 1867; s. Elbert Floyd-Jones and Mary Caroline (Wigham). Colomb., B.A., 1889, M.A., 1890; S.T.B., 1893; G. T. S. D—1893, P—1894, Bp. Potter. F. Asst. S. Phil.-in-the-Highlands Ch., N. Y. C.
- FLYE, James Harold**, St. Andrew's, Tenn.—R. S. Andr. Sch., St. Andrew's, Sept. 1, 1918—, b. Bangor, Me., Oct. 17, 1884; s. James Flye and Mary Abigail (Simpson). Ya., B.A., 1910; Un. Va., M.A., 1912; G. T. S., 1915. D—1915, Bp. Lines, Act. Bp. C. K. Nelson, P—1915, Bp. C. K. Nelson, m. Grace Eleanor Houghton, Mansfield, O., July 15, 1915. R. S. Sph. Ch., Mill-edgeville, Ga., 1916-18.
- FOLEY, George Cadwalader**, 1117 So. 46th St., Phila., Pa.—Prof. System. Div., Phil. Div. Sch., 1915—, b. Phila., Pa., June 29, 1851; s. David Francis Foley and Elizabeth (Freeland). Gris. Coll., 1872; Phil. Div. Sch., 1875; S. T. D., 1899. D—1874, P—1875, Bp. Stevens. m. Jane B. Wilmer, Philadelphia, Pa., Jan. 8, 1880. F. Asst. S. Matt. Ch., Phila., Pa., 1874-75; R. S. Jas. Ch., Pittston, Pa., 1875-79; R. Trin. Ch., Williamsport, Pa., 1879-1905; Prof. Hom. and Past Care, Phil. Div. Sch., 1905-15; Dean and Archd. Williamsport Convo., 1887-92; Dep. Gen. Conv., 1889, 1904, 1916, 1919. Editor Church Standard, 1907-08; Instr. Creeds, Deaconess Home. Author: "Catechism on the Christian Year," Harmony of Four Gospels; Anselm's Theory of Atonement (1909).
- FOLEY, William D.**, Galesburg, Ill.—R. Gr. Ch., Galesburg.—\*
- FOOTE, Robert Bonner Bowler**, 157 Montague St., Brooklyn, N. Y.—Asst. Ho. Trin. Ch., Brooklyn—, Ken., A.B., 1896; G. T. S., 1897. D—1897, P—1898, Bp. Vincent. F. Trin. Mssn., Cincinnati, 1897-1900; Ch. Mssn., Kennedy Heights, O., 1897-1900; Assoc. Mssy., Cincinnati, O., 1898-1900; Terre Haute, Ind., 1900-03; Asst. Trin. Cath., Cleveland, O., 1903-06; Vic. Trin. Mssn., Anderson, S. Paul Mssn., Alexandria, S. Sph. Ch., Elwood, Ind., 1906-10; Asst. S. Mark Ch., New York, 1910-12; Asst. Ch. Ho. Comf., N. Y. C., 1912. Secy. Ohio S. Sch. Cmssn.; Mem. Ind. S. Sch. Cmssn.\*
- FOOTE, Theodore Clinton**, 6 Boulder Lane, Roland Park, Baltimore, Md.—R. S. Dav. Ch., Roland Park, 1907—, Rac. M.A., 1884; G. T. S., S.T.B., 1887. D—1884, Bp. McLaren, P—1885, Bp. Quintard. F. Master Rac. Coll., 1884; Master, Precentor, Chapel Rac. Coll., 1886-89; P-in-C. Willoughby, O., 1890; R. S. Jas. Ch., Cleveland, O., 1890; Ph.D. (J. H. U.), 1902. Rayner Fellow, John Hopkins Un., 1902-03; Instr. Bibl. Lit., 1903. Mem. Amer. Orient. Soc. and Vorderasiatische Gesellschaft. Author: "Hymns for Use in Racine College" (1884); "Catechism, Hymns" (1897); "Outline of English Grammar" (1869); "The Ephod" (1902); Articles in various Scientific Journals.\*
- FORBES, Arthur**, 44 City Island Ave., N. Y. C.—R. Gr. Ch., City Island, 1890—, s. Arthur Forbes and Jane (Howie). Coll. C. of N. Y., M.S.; Un. N. Y., M.A. D—1881, P—1882, Bp. H. Potter. Educ. Mem. Adv. Council of Archd. of the Bronx, N. Y. C.; Chapel, Pelham Lodge No. 712, F. and A. M.
- FORBES, Charles Abbott**, 38 Winthrop St., Cambridge, Mass.—P-in-C. Soc., S. S. Joh. the Evang., 1917—, b. Lee, N. H., Dec. 17, 1886; s. Washington Horace Forbes and Jennie Florence (Abbott). Dart. Coll., A.B.; Nash. House, 1917. D—1916, P—1917, Bp. Weller.
- FORBES, James McMurdo**, Ravenna, Ohio.—R. Grace Ch., Ravenna, June 15, 1919—, b. P. E. Is., Can., 1856; s. John Forbes and Ann (Nicholson). Windsor Coll. D—1889, P—1890, Bp. Courtney. m. E. Josephine Brown-Whitsey, Ashtabula, O., May 12, 1909. F. Alberton, P. E. L., 1889-99; Crapaud, P. E. L., 1899-1900; Belmont, N. Y., 1900-02; Gr. Ch. (So.), Cleveland, O., 1902-07; Ashtabula, O., 1907-12; R. S. Paul's Ch., Put-in-Bay, Ohio, and Adj. Is., 1912-19.
- FORBES, Kenneth Ripley**, 9 Akron St., Roxbury, Mass.—R. S. James' Ch., Roxbury, Dec., 1917—, b. Newton Centre, Mass., June 7, 1878; s. Gustavus Forbes and Frances Louisa (Ripley). Br. Un., 1900; Epis. Theol. Sch., B.D., 1907. D—1907, P—1908, Bp. Lawrence. m. Ellen Elizabeth Barker, Boston, Mass., Feb. 5, 1908. F. R. S. Sph. Ch., Fall River, Mass., 1907-10; Vic. S. Mary Free Ch. for Sailors, East Boston, Mass., 1910-17.
- FORD, Charles Halsey Lindsley**, Manlius, N. Y.—Chapl. S. Joh. Sch. and R. Chr. Ch., Manlius, 1919—, b. Binghamton, N. Y., Dec. 10, 1887; s. Charles L. Ford and Sarah T. (Miller). S. Sph., B.A., 1910; G. T. S., 1913. D—1913, P—1914, Bp. Olmsted. m. Frances N. Alley, Oct. 4, 1916. F. In-C. Zion Ch., Windsor, N. Y. and S. Luke Ch., Harpersville, N. Y., 1913-15; Secy. Dioc. Bd. Rel. Educ., 1916, '17, '18, '19; Pres. 4 Dist. S. S. Conv., 1915; R. Gr. Ch., Cortland, N. Y., 1915-1918; Relig. Wk., Y. M. C. A. Camp Wadsworth, S. C., Nov., 1917-18; Cmssn. Chapl., U. S. Army, 1918; Senior Chapl., Coast Def., Boston; Graduate Ar. Chapl. Sch.; 4th Aircraft, Sector C. A. C.; Serv. in A. E. F., 1918-19.
- FORD, Edward H.**, Wilmington, Del.—R. S. Andr. Ch., Wilmington.\*
- FORD, Edwin Shepard**, Hamburg, N. J.—P-in-C. Gd. Shep. Ch., Hamburg, and R. S. Thomas' Ch., Vernon, N. J., 1919—, b. Grand Rapids, Mich., Mar. 11, 1889; s. Edwin Pierson Ford and Louise Chapin (Shepard). Morris Acad., Princ. Litt.B., 1913; Epis. Theol. Sch., Camb. D—1918, Bp. Stearly, P—1919, Bp. Lines. m. Dorothy Quinby Applegate, Feb. 12, 1919.
- FORD, Williston Merrick**, Montrose, Colo.—P-in-C. Missn., Montrose, Olathe, and Ouray, Colo., 1919—, b. Brooklyn, N. Y., June 23, 1886; s. Isaac Nelson Ford and Sevilla (Hawley). Harv., A.B., 1908; Camb., B.D., 1911. D—1911, Bp. Lawrence, P—1912, Bp. Davies. m. Anne Pattello Campbell, Minneapolis, Minn., June 6, 1913. F. Chr. Ch. Ch., Fitchburg, Mass., 1911-13; Vic. S. Andr. Ch., Ayer, Mass., 1913-1919.
- FORDE, R. A.**, Oneonta, N. Y.—R. S. Jam. Ch., Oneonta.—F. R. Trin. Ch., Hamburg, N. Y.—\*
- FOREMAN, Harrison William**, Norwich, N. Y.—R. Emman. Ch., Norwich, N. Y., D—1906, P—1907, Bp. Olmsted (C. N. Y.). F. Utica, N. Y.\*
- FORSBERG, Erick**, Eagle Bend, Minn.—R. Emman. Ch., Eagle Bend, Minn.—Faun., B.A., 1882. D—1892, Bp. Williams. P—1893, Bp. Clarke. F. Asst. S. Joh. Ch., Stamford, Conn., 1892-95; R. S. Aug. Ch., Providence, R. I., 1893; R. S. Joh. Ch., Minneapolis, Minn.; Emman. Ch., Litchfield, Minn. Asst. Ed. "The Swedish Churchman," Worcester, Mass.\*
- FORSYTH, Charles William**, 5 Bellevue Court, Newport, R. I.—R. Emmml. Ch., Newport, 1917—, b. Dorchester, N. B., Can., Nov. 11, 1880; s. John Baker Forsyth and Euphemia (Cooke). Mt. Allison Un., A.B., 1901; Kings Coll., 1902. D—1904, P—1906, Bp. Kingdon. F. Chr. Ch., Fredrickton, N. B., Can., 1904-06; Cur. S. Matth. Ch., Worcester, Mass., and in-C. Chr. Ch., Rochdale, Mass., 1906-10; Mem. Bd. Mgrs. Dio. Mssns., R. I., 1916-19. Mem. Com. Christian Educ., 1916-19; R. S. Jas. Ch., Providence, R. I., 1910-17.
- FORSYTH, A. Warner L.**, Clarksville, Tenn.—R. Trin. Ch., Clarksville, Tenn.
- FORSYTH, James Ernest**, 211 3rd St., Pacific Grove, Cal.—Non Par.—b. Bridgetown N. S. Can., 1860; s. John Elkanah Forsyth, M.A., M.D., Edinburgh, and Martha Ann (Morton). Acadia, N. S. A.B., 1899; A.M., 1900 (Hons. Phil. and Hist.); Va. Theol. Sem. (Spec. Course), 1902. D—1902, Bp. Nichols, P—1907, Bp. Scadding. F. Cath. Staff, San Francisco, 1902; Ch. Ho. Innoc., Astoria, Ore., 1904-07; S. Geo. Ch., Roseburg, 1907-09; S. Paul Ch., Woodmere, Portland, 1909-10; R. Gunnison, S. Barnabas, Glenwood Springs and other out stations, 1910-13.
- FORSYTHE, Andrew Maynard**, Darien, Ga.—R. S. Joh., Inwood, and S. Cyprian Ch., Darien.—D—1908, Bp. Weed. F. a Methodist Minister; R. S. Mary Ch., Palatka, Fla., 1908-10; S. Phil. Ch., Charlestown, W. Va., 1910-11; R. Ch. Our Sav., St. Mary's, Ga., 1911-18.
- FORTIN, Ivan Charles**, 23 Robeson St., New

- Bedford, Mass.—R. S. Jas. Ch., 1910—, b. Canada, 1861; s. William and Sophie (Goyette). Manitoba Un., B.A., 1884, M.A., 1898; S. Joh. Coll., B.D., 1885. D—1884, P—1885, Bp. Machray, m. Matilda M. Irwin, Montreal, Que., 1890. F. Lectr. S. Joh. Coll., 1884-86; S. Luk. Ch., Emerson, Man., 1886-88; Chr. Ch., Crookston, Minn., 1888-90; S. Mary Ch., St. Paul, Minn., 1890-94; Trin. Ch., Lewiston, Me., 1894-10. Dep. Gen. Conv. (Me.), 1898, 1901, 1907. Author: History of Trin. Par., Lewiston, Me. (Haswell Press).
- FORTUNE, Roney C.**, Durham, N. C.—Mssy. to Deaf Mutes, Durham.
- FOSBROKE, Hughell Edgar Woodall**, Chelsea Sq., N. Y. C.—Dean G. T. S., N. Y. C., 1917—, b. Netherton, Worcestershire, Eng., Apr. 5, 1875; s. Charles Baldwin Fosbroke and Charlotte (Elton). Harv. Un., 1893-95; Nash, B.D., 1901. D.D., 1909, Epis. Theo. Sch., D.D., 1916. D—1900, P—1900, Bp. Nicholson. m. Blanche Esther Peter, St. Louis, Mo., June 12, 1901. F. Instr. Prep. Dept., Nash., 1900-02; Prof. Old Test. Exeg., same, 1902-09; Prof. History and Relig. of Israel, 1909-16. Mem. Ho. Dep. Gen. Conv., 1907.
- FOSTER, Bert**, Grass Valley, Calif.—R. Emman. Ch., Grass Valley, Calif., 1912—, b. at Sea Apr. 14, 1861; West. Un. D.D., 1898. D—1890, Bp. Leonard, P—1890, Bp. Talbot. F. Wyo., Ida., 1888-98; Marietta, Pa., 1898-03; Shelter Is., N. Y., 1903-12. Author: "History of Church of Ireland in the 19th Century." Pub. Ch. Ecl. lectic; Papers Ch. Sub. and Ch. Law; Stories.\*
- FOSTER, Frederick A.**, Carthage, Mo.—R. Gr. Ch., Carthage.—F. R. Emman. Ch., Rushford, Minn.—\*
- FOSTER, George Isaac**, 1106 Addison Rd., Cleveland, O.—R. Ch. Gd. Shpd., Cleveland, O., 1905—, K. C. W. B.A., 1894, M.A., 1897. D—1896, P—1897. Bp. Courtney. F. R. Lockport, 1896-99; Aylesford, 1899-1901; Springhill, 1901-05 (all N. S.). Author: Church Anthems; Evening Service (Parish Choir, Boston); Communion Service (same pub.); Cinderella and Jack the Giant Killer—Children's Operettas (Geo. I. Foster, Cleveland, O.); Band Selections (J. G. Richards & Co., Cleveland, O.).\*
- FOSTER, Henry Sidney**, 766 Marion St., Denver, Colo.—R. Asc. Mem. Ch., Denver, Colo.—Nash. B.D. D—1894, P—1895, Bp. Nicholson. F. S. Steph. Ch., Stoughton, Wis., 1894-96; S. Paul Ch., Watertown, Wis., 1896-1900; R. Chr. Ch., Green Bay, Wis., 1900.\*
- FOSTER, James Edward**—R. Chr. Ch., Streator, Ill., and R. S. Andrew's, Farm Ridge, Ill., 1917—, b. Bradford, Pa., 1887; s. James E. Foster and Ellen (Findley). Un. Chicago, Ph.B., 1911; West. Theo. Sem., 1915. D—1915, P—1915, Bp. Anderson. F. In-C. All SS. Ch., Western Springs, Ill., S. Mary's Ch., Cicero, Ill., 1915-17.
- FOSTER, J. L. S.**, Oakland, Calif.—R. S. Joh. Ch., 8th and Grove Sts., Oakland.\*
- FOSTER, John McGaw**, 198 Bay State Rd., Boston, Mass.—R. Ch. Mess., Boston, Mass., 1898—, b. Bangor, Me., Feb. 4, 1860; s. John B. Foster and Catherine (McGaw). Harv. A.B., 1882; Andov. S.T.B., 1885. D—1885, P—1886, Bp. Padock. m. Grace G. Eames, Worcester, Mass., Jan. 4, 1887. F. Cur. S. Ann. Ch., Lowell, Mass., 1885-86; R. S. Joh. Ch., Bangor, Me., 1886-98; Dep. Gen. Conv., 1892; Mem. Stndg. Com. Dio. Mass., 1904; Secy. same 1905-16; Pres. 1916; Hon. Can. S. Luke Cath., Portland, Me., 1895-98. Author: "The White Stone," Longman, 1901, "To Know and Believe," Longman, 1908, "The Crowded Inn" (Pilgrim Press, 1918).
- FOSTER, John Samuel**, 1404 Spruce St., Pueblo, Colo.—P-in-C. S. Jas. Ch., Pueblo, and S. Pet. Ch., Walsenburg, 1918—, b. Backworth, Eng., Apr. 12, 1889; s. Thomas Foster and Sarah Dorothy (Foster). Sea. D—1918, P—1919, Bp. I. P. Johnson. m. Isabel Neowatt, Feb. 26, 1912.
- FOSTER, John Thomas**, Hugo, Okla.—R. S. Augustine's Ch. Hugo.—Theo. Sem. Va., 1889. D—1889, Bp. Whittle, P—1890, Bp. Randolph. F. Asst. Danville, Va., 1889-90; Fairmont, W. Va., 1890-1904; Bellaire, O., 1894-98; Emporia, Kans., 1898-1905; Gonzales, Tex., and Gen. Missy. Dio. of Dallas, 1902-08; R. Free. Ch., Annunc., New Orleans, La., 1908; R. All SS. Ch., Dallas, Tex. Dep. Gen. Conv. (Dallas), 1907.
- Author: "By Thy Cross and Passion" (1909); "Our Home Above" (1909); "The Port of Rest" (1920); "His Wondrous Love," Introduction by Bp. Garrett (in press).
- FOSTER, John William**, Marianna, Fla.—R. S. Luke Ch., Marianna, 1909; Mssy.-in-C. Chr. Ch., St. Andrews, Fla., 1910—, Providence, O. B.A., 1904, D.D., 1905; Kings Coll. Un. M.A., 1919; New Brunswick, 1897. D— and P—1903, Bp. Doane. F. R. S. Pet. Ch., Hobart, N. Y., 1903-04; S. Paul Ch., Steubenville, O., 1904-09. Chapl. Bp. and Cmssn. of Endow. Dep. Gen. Conv., 1910-13.
- FOSTER, Joseph Albert**, S. Peter's Rectory, Westchester Ave., N. Y. City.—Asst. S. Pet. Ch., Westchester, N. Y. C.—Nash., B.D., 1896. D—1895, P—1895, Bp. Nicholson. F. S. Thom. Ch., Methuen, Mass., 1897.\*
- FOSTER, Theodore Bogert**, 2726 Washington Blvd., Chicago, Ill.—Prof. Dogmat. Theol., Lectr. Mor. Theo., Apol. Christian Evidence, West. Theol. Sem., Chicago, 1913—; Registrar, Dio. Chicago, 1913—, b. N. Y. C., 1858; s. Samuel Conant Foster, M.D., and Mary Benezet (Bogert). Colomb. A.B., 1879; G. T. S., 1882. D—1882, Bp. H. Potter, P—1883, Bp. Seymour. m. Ellen Lincoln Fessenden, Stamford, Conn., Apr. 9, 1890. F. Cur. S. Jas. Ch., N. Y. C., 1882-84; Cur. S. Luke Ch., Brooklyn, N. Y., 1884-86; R. S. Jas. Ch., Gt. Barrington, Mass., 1886-91; R. S. Paul Ch., Pawtucket, R. I., 1891-96; R. Trin. Ch., Rutland, Vt., 1896-02; R. Gr. Ch., Kansas City, Mo., 1902-06; R. Emman. Ch., La Grange, 1906-13. Stndg. Com. Dio. Vt.; Stndg. Com. Dio. W. Mo.; Dep. Gen. Conv., 1898-01-04; Exam. Chapl. Dio. Chicago, 1907-1913.
- FOULKES, Ernest Walter**, Rochdale, Mass.—R. Chr. Ch., Rochdale, 1917—, D—1910, P—1912, Bp. Darlington. F. Cur. York, 1910-13; R. Minersville, 1913-16; R. S. Mary Ch., Rockport, Mass., 1916-17.
- FOULKES, Llewellyn**, Pokeno, Auckland, New Zealand.—D—1899, P—1900. F. Cur. Lakefield, 1899-1903; Inc. of Elmvale and Waverly, 1903-05; Tullamore, 1904-07 (all in Ont.); R. S. Paul Ch., Gladwin, Mich., 1906-10; Mssy. Manorville, Pa.; Mssy. Goldfield, Nev.\*
- FOURIER, Lucas G.**, Washington, D. C.—Non Par.—F. R. All SS. Ch., Tarpon Spring, Fla.—
- FOWKES, Arnold Gordon**, 51 W. Division St., Fond du Lac, Wis.—Can. Cath., Fond du Lac, 1918—, b. Whitley Bay, Northumberland, Eng., Apr. 24, 1894; s. William Henry Fowkes and Elizabeth (Lloyd). Gordon Coll., Bede Coll., New Castle Sch., Eng., Nash. Theol. Sem., 1912-17. D—1916, P—1918, Bp. Weller. F. Mssy. Wyo. Big Piney, Wyo., 1917-18.
- FOWLER, Cuthbert**, Annandale, N. Y.—Assoc. Prof. Public Speaking and Musical Director, S. Stph. Coll., 1916—, b. New Brunswick, 1880; s. La. Baron Fowler and Sarah A. Fowler. S. Stph., B.A., 1901; G. T. S., 1904. D—1904, P—1905, Bp. Codman. F. D. Ft. Fairfield, Me., 1904-05; P-in-C. S. Geo. Mssn., Sanford, Me., 1905-10; Can. Precentor, S. Luke Ch., Portland, Me., 1910-16. Reg. Dio. Me., 1910-16; Mem. Bd. Rel. Educ. Dio. Me.; Hd. Music Dept.; Inst. S. Stph. Coll., 1916-1919.
- FOWLER, William Wallace**, Luverne, Minn.—P-in-C. Ho. Trin. Ch., Luverne, 1914—, b. Little Falls, N. Y., March 10, 1848; s. William Harrison Fowler and Hannah (Ruby). Private Sch. D—1873, P—1874, Bp. Clarkson. m. Viola Putnam, 1870. F. Canton, S. Dak., 1873-74; Mssy. Sioux Falls, S. Dak., and vicinity; 1874-76; Elk Point and Vermillion, S. Dak., 1876-78; Santee Indian Agency, Neb., 1878-87; Minneapolis, Minn., 1887-89; R. Calv. Ch., Rochester, Minn., 1889-1912; R. Emer. Calv. Ch., Rochester, Minn., 1912.
- FOX, C. G.**, Glenwood, Minn.—R. S. Joh. Ch., Glenwood.\*
- FOX, Herbert Henry Heywood**, 344 Woodward Ave., Detroit, Mich.—R. S. Joh. Ch., Detroit, Mich., 1914—, b. Montclair, N. J., Mar. 11, 1871; s. James Fox and Ann (Wood). Ho. Coll. B.A., 1897; S. Andr. Div. Sch., 1894; G. T. S., 1900. D—1900, Bp. Starkey, P—1900, Bp. Huntington. m. Alma Louise Walther, Woonsocket, R. I., Sept. 3, 1902. F. Slaterville Springs, Speedsville, and Dryden, N. Y., 1900-01; Vic. All SS. Ch., Lockport, N. Y., 1901-05; All SS. Ch., Pontiac, Mich., 1905-14; Del.

- 5th Dept. Mssy. Cncl., 3 yrs.; Del. Prov. Syn. Midwest, 1914-15; Mem. Stndg. Com. 1915-20 inc. Dep. Gen. Conv. 1919. Author: "The Church in Oakland County" (1912; Pub. Mich. Ptg. Co.).
- FOX, Osce Celsus**, 305 Fremont St., Marshalltown, Iowa.—R. S. Paul Ch., Marshalltown, Ia., June, 1917.—F. New Philadelphia, O., 1908-11; Foxburg, Pa., 1911-14; Waterloo, Ia., 1915-17.
- FOXROFT, Francis Augustus**, 1258 Commonwealth Ave., Allston, Boston, Mass.—Asst. Emman. Ch., Newbury, Boston, Mass.—Harv. B.A., 1890; Theol. Sch., Camb. Mass., B.D., 1893. D—1893, Bp. Leonard, P—1894, Bp. Lawrence. F. Tr. Ch., Gt. Barrington, 1893-97; R. S. Paul Ch., Beechmont, Mass., 1897-1907; S. Ann Ch., Revere, Mass., 1904-07; R. S. Luke Ch., Charlestown, N. H., 1907.
- FRAGA, Antonio Machado de**, Monte Negro, Rio Grande do Sul, Brazil.—R. Ch. Ho. Spir., Monte Negro.\*
- FRAMPTON, John Alonzo**, 523 Stilwell Blvd., Port Arthur, Tex.—Supt. Seamen's Church Institute of Port Arthur, June 15, 1920.—b. Scranton, Pa., Apr. 9, 1890; s. John Sumers Frampton and Sarah Jane (White), Scranton Pub. Sch., Bethlehem Prep. Sch.; Lehigh; G. T. S., 1920. D—1920, Bp. Talbot.
- FRANCE, John Cyril**, 377 Lenox St., New Haven, Conn.—R. S. Jas. Ch., 1912.—b. Malone, N. Y., May 16, 1856; s. J. B. A. de France and Victoria (de Bourdeau). Oberlin, B.A., B.D., 1885. D—1903, P—1904, Bp. Brown. m. E. M. Elliott, Bentonville, Ark., July 2, 1892. F. Jonesboro, Ark., 1901-03; Little Rock, Ark., 1903-05; Archd. E. Tenn., 1905-08; Huntington, Conn., 1908-09; Bridgeport, Conn., 1909-11.
- FRANCIS, Arthur Van Camp**, Medina, Mo.—Non Par.—Lew. Coll., Mo., M.A., 1885; Beth. Coll., Kan., B.D., 1896. D—1894, P—1896, Bp. Brooke. F. S. Paul Ch., Oklahoma City, Okla., 1894-97; Gr. Ch., Muskogee, I. T., 1897-1902; Gr. Ch., Chanute, Kan., 1902.\*
- FRANCIS, John Maurice**, 1305 Des Moines St., Des Moines, Iowa.—P-in-C. S. Mark Ch., Des Moines and Treas. Dio. Bd. of Missions, 1917.—b. Scranton, Pa., May 1, 1880; s. Evan Maurice Francis and Catherine Elizabeth (Davies). Litory. and Theol. under tutors. D—1912, P—1914, Bp. Olmsted. m. Lucy Jean Hoagland, 1906.
- ✦**FRANCIS, Rt. Rev. Joseph Marshall**, 1559 Central Ave., Indianapolis, Ind.—Bishop Indianapolis, Indiana, 1899.—b. Eaglesmere, Pa., Apr. 6, 1862; s. James Booth Francis and Charlotte Augusta (Marshall). Rac.; Oxon; Ho., D.D., 1901; Nash, B.D., 1889, D.D., 1899. D—1884, P—1886, Bp. Welles. Con. Bp. Sept. 21, 1899, by Bpp. McLaren, Davies, White, Seymour, Nicholson, Burton. m. Kate Stevens, Milwaukee, Wis., June 14, 1887. F. Can. Cath. Milwaukee, Wis., 1884-87. R. S. Luke Ch., Whitewater, Wis., 1887-88; Mssy. Jap., 1888-97; Sub-Dean Div. Sch.; Prof. Dogmat. Theology; P-in-C. Trin. Cath. Ed. Church in Japan; R. S. Paul Ch., Evansville, Ind., 1898-99; Mem. Bd. Mssns., 1904; Trus. G. T. S., 1913; Chapt. Base Hosp. 32 in France, 1917-18.
- FRANK, Luther B.**, St. Alban's, W. Va.—R. S. Mark Ch., St. Alban's—W. and M., A.B.; Theol. Sem. Va. D—1910, P—1911, Bp. Funsten. F. St. Anthony and Idaho Falls, 1910; R. Ascen. Ch., Twin Falls, Ida.
- FRANK, Edward M.**, 238 Richmond St., Philadelphia, Pa.—Non Par.—Ph.D. D—1899, P—1899, Bp. Grafton. F. Gr. Ch., Sheboygan, Wis.; Asst. Gr. Ch., Chicago, Ill.; R. Ch. Adv., Phila., Pa.\*
- FRANKEL, Clarence David**, Menomonee, Wis.—R. Gr. Ch., Menomonee, 1918.—b. Egg Harbor City, N. J., s. Maximilian Frankel and Bertha (Winkler). S. Steph., Nash. D—1894, Bp. Nicholson. P—1896, Bp. Grafton. F. Chr. Ch., Carlyle, Ill., 1894-95; S. Andr. Ch., Edwardsville, Ill., 1896-97; Asst. S. Luke Ch., Atlanta, Ga., 1897; S. Paul Ch., St. Joseph, Mich.; Leesburg, Fla.; R. Brookline, Pittsburgh, Pa.
- FRANKLIN, Lewis P.**, 17 No. 1st St., Newark, O.—R. Trin. Ch., 1905.—b. Jamestown, N. Y., May 16, 1870; s. Benjamin Franklin and Emily C. (Redman). Ho., B.L., 1893, M.L., 1896; G. T. S., 1897. D—1897, P—1899, Bp. Walker. m. Florence G. Ivison, Weedsport, N. Y., Oct. 29, 1900. F. S. Joh. Ch., Clyde, N. Y., 1897-1900; S. Joh. Ch., Auburn, N. Y., 1900; S. Joh. Ch., Hallock, Minn., 1900-01; S. Andr. Ch., and Asst. Trin. Ch., Toledo, O., 1901-05. Pres. Columbus Convo.; Mem. Cath. Chapter; Prov. Dep. Gen. Conv., 1907, 1910, 1913, 1916; Secy. Dio. Conv., 1908; Prov. Dep. Prov. Syn., Mid West Prov.\*
- FRAZER, Abner Lord**, 323 Wick Ave., Youngstown, O.—R. S. Joh. Ch., Youngstown, O., 1892.—Ken., A.M., 1900. D—1887, P—1888, Bp. Peterkin. F. Asst. Trin. Ch., Columbus, O., 1887-88; S. Luke Ch., Kalamazoo, Mich., 1888-89; R. Chr. Ch., Lima, O., 1889-92. Dep. Gen. Conv., 1901-04. Dean Cleveland Convo., 1901.—Pres. Stndg. Com., 1909.\*
- FRAZER, Charles Whitson**, 2112 Laula St., Jacksonville, Fla.—R. S. Mary Ch., Jacksonville.—b. Pleasant Plain, Ia., Apr. 10, 1863; s. James Frazer and Ruth (Whitson). D—1905, P—1906, Bp. Knight. m. Emma Belle Groves, Pleasant Plain, Ia., Dec. 25, 1881. F. Calvario Mssn., Jesus del Monte, 1905-06; Augusta, Ga., 1906-07; Vic. Chr. Ch., Savannah, Ga., 1907-09. Dep. Gen. Conv., 1916; P-in-C. Ensenada de Moras, Orient, Cuba.\*
- FRAZER, Guy Henry**, Anderson, S. C.—R. Gr. Ch.; M-in-C. S. Joh. Ch., Walhalla and Ascen. Ch., Seneca, 1919.—b. Des Moines, Ia., March 5, 1884; s. Rev. Charles Whitson Frazer and Emma Belle (Groves). Rollins Coll., B.A., 1906; Epis. Theol. Sch., B.D., 1909. D—1909, P—1910, Bp. Knight. m. Inez Atwood Rogers, July 7, 1915. F. In-C. San Francisco, Cardenas, Cuba, 1909-11. Fieles a Jesus, Matanzas, Cuba, 1911-12; Vic. Chr. Ch., Cordele, Ga., 1913; Cur. S. Joh. Ch., Yonkers, N. Y., 1914-15; R. Chr. Ch., Red Hook, N. Y., 1916-18; R. Ch. Our Sav., Preacher at Winthrop State Normal and Indstl. Coll., 1918-19.
- FRAZER, Robert Pearsall**, 217 So. Main St., Chamberlain, S. Dak.—D-in-C. Chamberlain, 1919.—b. Jenkintown, Pa., April 22, 1894; s. William West Frazier, Jr. and Elizabeth Parriah (Pearsall). Un. Pa., A.B.; Berk. Div. Sch. D—1919, Bp. Rhineland, P—1920, Bp. Burleson. m. Luella Estelle Edwards, 1919. Went to Officers Train. Camp, served as 2nd Lieut., 1313th Inf., Camp Meade, Md.; 1st Lieut., 309 Cavl., Ft. Sam Houston, Tex.; Capt. and Per. Adjut., 57th Field Artil., Ft. Sill, Okla. Dis. Dec. 7th, 1918.
- FREAR, Edward Monroe**, Honesdale, Pa.—R. Gr. Par., Honesdale, 1918.—b. Scranton, Pa., Aug. 17, 1878; s. Robert Homer Frear and Catherine (Chandler). S. Stph., B.A., 1905; Epis. Theol. Sch., B.D., 1908. D—1908, P—1908, Bp. Talbot. m. Helen Louise Kalbfus, Harrisburg, Pa., June 7, 1910. F. Leonard Hall Assoc. Mssn., So. Bethlehem, Pa., 1908; Asst. S. Jas. Ch., Lancaster, Pa., 1909-11. Pastor to Stud. Pa. State Coll. and Mssy. 5 Dio. same state, 1911-17; R. S. Paul's Ch., Fayetteville, Ark., and Work Among Un. Ark. Students, 1917-18.
- FREEBURN, George Lyford**, 1404 15th Ave., Central City, Neb.—R. Chr. Ch., Central City, Neb., 1916.—b. Harrowsmith, Ont., May 4, 1863; s. John Freeburn and Margaret (Smith). Ken., 1894, B.D., 1896; Bex., 1894. D—1894, P—1895, Bp. Leonard. m. Helen Alexandra Booth, Sydenham, Ont., Jan. 3, 1890. F. Postoria, O., 1894-95; Harcourt, N. B., 1895-1905; Waterford, N. B., 1905-08; Wapella, Sask., 1908-11; Lexington, McCook and Holdrege, Neb., 1916. Dist. Fin. Secy., Juris. West Neb., 1913-16.
- FREEBORN, Robert John**, Painesville, O.—R. S. Jas. Par., Painesville, O., 1909.—b. Invermay, Ont.; s. Andrew Freeborn and Emily (Switzer). West'n Coll., London, Ont.; Huron Coll. D—1893, P—1894, Bp. Baldwin. F. Cur. All SS. Par., Windsor, Ont., 1893-94; R. Trin. Par., Glenheim, Ont., 1894-98; R. Chr. Ch., Huron, O., 1898-05; R. S. Luke Ch., Cleveland, O., 1905-09. Del. Dio. Ohio, Pan-Anglican Congs., London, Eng.
- FREELAND, Charles Wright**, care War Dept., Washington, D. C.—Chapl. U. S. Army, 1892.—b. Hamilton, Canada, Mar. 24, 1860; s. Chas. Freeland and Dora (Peyton). Trin., A.B., 1881, A.M., 1884; Berk. Div. Sch., 1883. D—1883, P—1884, Bp. John Williams. m. Aileen May Vickery, Ft. Monroe, Va., June 21, 1899. F. In-C. S. Matth. Mssn., Savannah, Ga., 1883-84; Cur. S. Joh. Ch., Stamford, Conn., 1884-86;

- Cur. S. Andr. Ch., Stamford, Conn., 1886-89; Chapl. Hampton Normal Agricul. Inst., Va., 1889-91; Actg. Chapl. Ft. Monroe, Va., 1890-92; Post Chapl., 1892-1901, 6th Cav, 1901—.
- FREEMAN, Charles Elisha**, S. Helen's Vicarage, Lenox, Mass.—Vic. Trin. Par. Lenox, 1917—.
- b. St. Louis, Mo.; s. Elisha Percival Freeman and Cynthia (Northrop). G. T. S., S.T.B., 1888; Ober.; S. Stph. D.—1887, P.—1888, Bp. Potter, F. City Mssy., N. Y. City, 1888-87; Mohawk and Frankfort, Keesville, N. Y., 1887-89; R. Waterford, N. Y., 1889-1892; Chapl. S. Luke's Hospital, N. Y. City, 1892-1905; Barre, Vt., 1905-08; Lockport, N. Y., 1908-10; R. Ho. Trin. Ch., Manistee, Mich., 1910-13; R. Chr. Ch., Yankton, S. Dak., 1913-17.
- FREEMAN, Henry Raymond**, 146 1st St., Troy, N. Y.—R. S. Joh. Ch., Troy, N. Y., 1892—. b. N. Y. C., March 10, 1860; s. Henry Freeman and Mary A. (Fee). S. Stph., D.D.; G. T. S., 1888. D.—1884, P.—1889, Bp. H. C. Potter, m. Fannie E. H. Herendeen, N. Y. C., Jan. 22, 1890. F. R. S. Mark Ch., Islip, L. I., N. Y., 1889-92. Mem. Stndg. Com. Dio. Albany. Cor. Secy. Albany, P. B. Soc.
- FREEMAN, James Edward**, 337 Oak Grove St., Minneapolis, Minn.—R. S. Mark Ch., Minneapolis, Minn., 1910—. b. N. Y. C., July 24, 1866; s. Henry Freeman and Mary Freeman. Sea. D.D. D.—1894, P.—1895, Bp. H. C. Potter, m. Ella Vigelius, N. Y. C., Apr. 19, 1890. F. R. S. Andr. Mem. Ch., Yonkers, N. Y., 1894-1910; Asst. S. Joh. Ch., Yonkers, N. Y., 1894-95. Elected Bp. W. Texas, 1911 (declined). Mem. Gen. Conv. 1913, 1916, 1919. (El. Dep. N. Y., 1910). Mem. Gen. Bd. Mssns., 1913-1919—. Author: "The Man and the Master" (1907); "If Not the Saloon, What?" (1901); "Themes in Verse" (1904). Pres. S. Barn. Hosp., Minneapolis. Mem. New Exec. Council of Ch. of Cmssn. on Nation-wide Campaign.
- FREEMAN, John Wilson**, 1262 Florida Ave. N. E., Washington, D. C. b. Washington, D. C., Dec. 8, 1895; s. John Francis Freeman and Alverta Taylor. High Sch., Wash. D. C.; Williams Coll., B.A.; Camb. Theol. Sem., B.D., 1920. D.—1920, Bp. Harding.
- FREESE, Arthur Samuel**, 209 Hurley Ave., Hilton Village, Va.—Non Par., 1919—. b. La Grange, Me., Dec. 9, 1865; s. Paul Dudley Freese and Alice Belinda (Harvey). Bang. Theol. Sem., 1896; Theol. Sem. Kans., 1902. D.—1902, P.—1903, Bp. Millspaugh, m. Miriam Ellen Casson, Aug. 23, 1883. F. Congregationalist. M-in-C. Neodesha, Independence and Charryvale, 1902-03; R. S. Paul Ch., Coffeyville, and P-in-C. Chetopa, 1903-08; P-in-C. Neodesha, 1907-08; R. S. Geo. and S. Joh. Chs., Wakefield, Kan., 1908-15; Lawton, Ft. Sill, Altus, Mangum, Frederick and Snyder, Okla., 1915-17; Lawton and Chelispah, Okla., 1917-18. Civ. Chapl. Camp Doniphan and Ft. Sill, 1917-18. P-in-C. S. Joh. Ch., Southwest Harbor, Me., and S. Colum. Ch., Gott's Island, Me., Sept., 1918 to Oct. 1, 1919.
- FRENCH, Charles Joseph**, 274 St. John Place, Brooklyn, N. Y.—F. Las Vegas, N. M.; R. Chr. Ch., Springfield, O.\*
- FRENCH, Clifford Woodworth**, Woodhull Ave., Hollis, N. Y.—P-in-C. S. Gabriel's Ch., Hollis, N. Y., 1915—; P-in-C. S. Joseph's Ch., Queens, N. Y., 1918—. b. Albany, N. Y., 1884; s. Harvey John French and Mary Woodworth (Nichols). G. T. S., 1911, B.D., 1917. D.—1911, P.—1912, Bp. Greer, m. Louisa Hazel Dorman, Yonkers, N. Y., 1911. F. Ch. Resur., Hopewell Jct., N. Y., (Lay-R.), 1909-10; Ch. Redeem., Yonkers, N. Y. (Lay-R.), 1910-11; M-in-C. S. Luke Ch., Chatham, N. Y., 1911-12; Cur. Trin. Ch., Mt. Vernon, N. Y., 1912-15.
- FRENCH, Samuel Johnson**, 2006 Norwick St., Brunswick, Ga.—Retired, 1919. b. Granville, O., Apr. 17, 1847; s. Rev. William Clark French, D.D., and Mary Cornelia (Johnson). Ken. B.A., 1867, M.A., 1870; Rac., 1875; Phila. Div. Sch., 1870. D.—1868, Bp. McIlvaine, P.—1871, Bp. Randall, m. (1) Ednah Augusta Hall, Providence, R. I., Oct. 28, 1872; (2) Emma Hicks Rikeman, Peekskill, N. Y., Sept. 27, 1888. F. Asst. S. Joh. Cath., Denver, Colo., 1870; R. S. Pet. Ch., Waterford, Pa., 1873; Ch. Redeem., Elgin, Ill., 1874; Trin. Ch., Michigan City, Ind., 1875; Trin. Ch., Houghton, Mich., 1879; S. Matth. Ch., Kenosha, Wis., 1882; Chapl. S. Gab. Sch., Peekskill, N. Y., 1886; R. S. Joh. Ch., Lexington, Ky., 1888; Sayre, Pa., 1891; Waycross, Ga., 1903; Vic. S. Jude Ch., Brunswick, Ga., 1909-19. Rur. Dean, Mich. City, Ind., 1876; Exam. Chapl., Easton, 1898; Sec. Dio. Ga., 1908—.
- FRISBIE, Frank Homan**, Sheldon, Vt.—R. Gr. Ch., Sheldon, 1919—. b. New Haven, Conn., March 13, 1819; s. Fred A. Frisbie and Christina (Goss). S. Stph. (1 yr.); Nash, Ho., 1919. D.—1918, P.—1919, Bp. Webb, m. Agnes May Nobis, 1919. F. in Mt. Work, Rutherfordton, N. C.
- FRISBIE, Stephen W.**, 419 Brooklyn Ave., Detroit, Mich.—Assoc. R. Trin. Ch., Detroit, 1910—. Rac. M.A., 1862; B.D., 1865. D.—1864, P.—1866, Bp. Kemper, F. Asst. Gr. Ch., Newark, N. J., 1865-66; R. Trin. Ch., Platteville, Wis., 1866-69; Niles, 1869; Brooklyn, 1871; Hudson, 1875; All SS. Ch., Detroit, 1877; S. James Ch., Detroit, 1880.
- FRITH, John Caldwell**, Liberia, W. Africa.—R. S. Pet. Ch., Caldwell.—\*
- FROST, A. E.**, Sagada, Philippine Islands.\*
- FROST, Alfred Matthew**, 104 So. Rock St., Centralia, Wash.—P-in-C. S. Joh. Ch., 1918—. b. Leigh, Essex, Eng., May, 1882; s. Henry Frost and Esther (Emery). Educ. in Eng. D.—1910, P.—1911, Bp. Olympia, m. Agnes Maude McCutcheon, 1919. F. R. S. Joh. Ch., So. Bend, Wash.
- FROST, Francis Lejau**, 347 Davis Ave., West New Brighton, N. Y.—R. S. Mary Ch., W. N. Brighton, 1901—. G. T. S., 1897; Jns. Hopk., Ph.D., 1901. D.—1899, P.—1900, Bp. Capers, F. Asst. Ch. Transfig., N. Y. City, 1899; In-C. S. Kath. Mssn., Baltimore, Md., 1900. Author: "The Art de Contemplacio de Ramon Lull" (1902). "Officier de l'Instruction Publique." Capt. Am. Red Cross in France and Chapl., 1918. Lect. for French Govt., Appt. by Military F. War to lecture to the F. Soldiers. Decorated, 1919.
- FROST, William H.**, 687 33rd St., Milwaukee, Wis.—R. S. Andr. Par., Milwaukee, 1918—. b. Courtland, Ont., Can.; s. George Park Frost and Jeannette (Rouson). Beloit Coll., B.A., 1893. Colum. (one yr.); Post Grad. Sch. Philosophy; G. T. S., '96. D.—1896, Bp. Nicholson, P.—1896, Bp. Perry, m. Mary Louise Boker, Sept. 25, 1895.
- FRYER, Montgomery M.**, Lincoln, Nebr.—R. S. Luke Ch., 1919—. b. Pottstown, Pa. M.A., Franklin and Marshall Coll.; Lancaster Sem. D.—1917, P.—1919.
- FU, Tahuang**, Wuchang, China.—\*
- FUKUROI, Hisanojo**, Haibara, Nara Province, Japan.—Mssy. Nara Prov. Sta., Japan—.
- FUKAO, Philip Taizi**, Honolulu, H. I.—R. Ho. Trin. Ch. (Jap.), Honolulu, H. I.—\*
- FULCHER, Thomas Benjamin**, 21 Lodge St., Albany, N. Y.—Chancellor, Cath. All SS., Albany, N. Y., 1915—. Chapl. Bp., 1879—; Asst. Secy. Dio., Albany, N. Y., 1880—; Exam. Chapl., 1887; b. London, Eng., March 9, 1843; s. John Henry Fulcher and Mary Ann (Fox). S. Stph., B.A., 1873, M.A., 1876, B.D., 1892, D.D., 1910; G. T. S., 1876. D.—1876, P.—1877, Bp. Littlejohn, F. R. S. Jas. Ch., Brookhaven; S. Andr. Ch., Yaphank, L. I., 1876-78; Chr. Ch., Hudson, N. Y., care All SS. Ch., Hudson, N. Y.; Trin. Ch., Claverac; S. Joh., Copake Iron Works, N. Y., 1878-79; R. Calvary Ch., Burnt Hills, N. Y., care S. Paul Ch., Charlton, N. Y., 1879; Mssy. S. Gile Ch., Castleton, 1887; R. Ch. Mess., Greenbush, N. Y., 1888-91; Can. and Precutor, Cath. All SS. Albany, N. Y., 1879-1915.
- FULFORD, Joseph Walton**, Aberdeen, Miss.—b. Bath, N. C., Dec. 1, 1879; s. Robert Parker Fulford and Sophie Western (Hilton). Geo. Wash. Un.; Va. Theol. Sem. D.—1909, P.—1910, Bp. Strange, m. Mary Persis Holman, Pittsburgh, Pa., July 10, 1909. F. M-in-C. Zion Par., E. Carolina, and wk. Beaufort Co., 1909; R. same wk. 1910; R. S. Jas. Ch., Ayden, N. C.; S. Joh. Ch., Pitt Co., N. C.; S. Luke Ch., Winterville, N. C., 1911; R. Bath Par., S. Va., 1912; R. S. Joh. Ch., Ensley, Ala.
- FULFORTH, Charles Lockwood**, 2640 E. Huntington St., Phila., Pa.—R. Ch. Mess., Port Richmond, Pa., 1890—. b. Germantown, Pa., Dec. 14, 1857; s. William Henson Fulforth and Jane (Bonner). Rac.; Nash, D.—1882, Bp. Huntington, P.—1883, Bp. Clarkson, m. Almira M.

- Howarth, Philadelphia, Pa., 1900. F. R. Central City, Neb., 1882-83; Chr. Ch., Beatrice, Neb., 1884-85; Gen. Mssy., Neb., 1886-87; Asst. S. Mark Ch., Mauch Chunk, Pa., 1888-90; R. Ch. Mess., Port Richmond, Pa., 1890. Asst. Secy. Gen. Conv., 1911; Secy. Conv., 1911-20.
- FULLERTON, George Stuart**, Columbia University, New York City.—Prof. Columb. Un., 1904-Pr., 1880; Ya., B.D., 1883; Un. Pa., B.A., 1879, M.A., 1882; Muhl Coll. (Hon.), Ph.D., 1892, LL.D., 1900. D—1887, P—1888, Bp. Whitaker. F. Instr. Philos. Un. Pa., 1883-85; Adjunct. Prof., 1885-87; Prof., 1887-1904; Vice-Prov., 1894-98. Author: "The Conception of the Infinite" (Lippincott, 1887, \$1.00); "A Plain Argument for God" (same pub. 1889, \$1.00); "On Sameness and Identity" (Un. Pa. Press, 1890, \$0.75); "On Spinozistic Immorality" (same pub. 1899, \$0.75); "The Philosophy of Spinoza" (H. Holt & Co., 1894, \$1.50); "A System of Metaphysics" (MacMillan, 1904, \$4.00); "An Introduction to Philosophy" (same pub., 1906, \$1.00).\*
- FULWEILER, Howard Wells**, Brookings, S. D.—R. S. Paul Ch., Brookings.—F. R. S. Mary Ch., Mitchell, S. Dak.
- FUNG, Robert F. H.**, Wuchang, China.—Mssy. Wuchang Dist.—\*
- FURRER, John Alfred**, 19 Forrest Ave., Everett, Mass.—R. Gr. Ch., Everett, 1917.— b. London, Eng., Trin. A.B., 1907; Sea., 1907-10. Brown Un., Providence, M.A., 1913. D—1910, P—1910, Bp. Edsall. m. Gladys Harris, July 30, 1918. F. Asst. Ch. S. Joh. the Evang., St. Paul, Minn., 1910; Asst. Calv. Ch., N. Y. C., 1912; R. S. Luke Ch., Fall River, Mass.
- FURMAN, John Myers**, Tarrytown, N. Y.—Owner and Hdmsr. Irving Sch. for Boys, Tarrytown, N. Y., 1891— b. Schenectady, N. Y., 1866; s. Henry Alonza Furman and Catharine Ann (Myers). Schenectady Pub. Sch.; Un., A.B., A.M. D—1919, Bp. Burch. m. Anna Cuyler Rector, Sept. 5, 1889.
- 6
- GABLER, Edward**, 207 East 16th St., N. Y. C.—Asst. S. Geo. Ch., N. Y. C., 1917.— b. Trumbull, Conn., Mar., 1881; s. John Nicholas Gabler and Juliana (Horche). Trin. Coll.; S. Steph. G. T. S., 1912. D—1912, P—1913, Bp. Scarborough. F. Mem. Bd. Trust.
- GAETAN, Enrique Cueres**, Puerta de Tierra, P. R.—Asst. S. Luke, Annunc. and S. Paul Chs., San Juan, P. R.—\*
- GAGE, Walker Miller**, Chico, Cal.—Non Par.—Theo. Sem. Va., 1905. D—1905, Bp. Nelson (A.), P—1906, Bp. Doane. F. S. Luke's Ch., Mechanicsville, N. Y., 1905-07; R. S. Andr. Ch., Albany, N. Y., 1907.\*
- GAGE, William J.**, Nevada City, Calif.—R. Trin. Ch., Nevada City.\*
- \***GAILOR, Rt. Rev. Thomas Frank**, 692 Poplar Ave., Memphis, Tenn., and 281 Fourth Ave., Church Missions House, N. Y. C.—Bishop Tennessee, 1898— and President "The Presiding Bishop and Council" of the Church, Jan. 1, 1920.— b. Jackson, Miss., Sept. 17, 1856; s. Frank M. Gailor and Charlotte (Moffett). Rac., B.A., 1876, M.A., 1879; Colomb., S.T.D., 1892; G. T. S., S.T.B., 1879; S.T.D., 1893; Trin., D.D., '92; Un. So., D.D., 1894; Grk. Pr. Rac., 1876; Grk. Pr. G. T. S., 1879. D—1879, P—1880, Bp. Quintard. Cons. Bp. 1893, by Bpp. Quintard, Dudley, Perry, Seymour, Watson, Jackson, Nelson, Hale, Kinsolving, Johnston, Sessums, Gray. F. R. Ch. Mess., Pulaski, Tenn., 1879-82; Chapl. and Prof. Eccl. Hist., Un. So., 1882-93; V-Chanc., 1890-93; Coadj.-Bish. Tenn., 1893-98; Chanc. Un. So., 1908. Author: "Manual of Devotion" (1885); "Bedell Lectures"; "Christian Ch. and Education" (1910); Sermons: "The Apostolic Succession" (1890); "The Divine Event of All Time" (1892); "Things New and Old" (1895); "The Trust of the Episcopate" (1896); "The Puritan Reaction" (1889); "The Master's Word and Church's Act" (1895); "Pastoral Letter on the Position of the Anglican Communion" (1908); "The Episcopal Church" (5 Lectures, 1914).
- GAIRDNER, James Charles**, 20 Grant St., Rochester, N. Y.—R. S. Jas. Ch., Rochester, 1910—
- Nash. D—1896, P—1897, Bp. Worthington. F. Mssy. Tecumseh and Wymore, Neb., 1896; Tecumseh, and Falls City, Neb.; R. Holland, Mich.; Asst. S. Jas. Ch., Buffalo, N. Y.
- GAIRDNER, Robert Hutchinson Fortesque**, Lorain, Ohio.—R. Ch. Redeem., Lorain. F. R. Trin. Ch., Niles, Mich.; R. Gr. Ch., Grand Rapids, Mich.; R. S. Martin Ch., Austin (Chicago).
- GALARNEAU, George Martel**, Snow Hill, Md.—R. All Hallows Par., Snow Hill, Md., 1914.— b. Alvion, N. Y., June 20, 1875; s. Pierre Galarneau and Sarah Elizabeth (Barlow). Corn.; N. Y. State Nor. Coll. D—1906, Bp. Doane, P—1908, Bp. Nelson. F. Plattsburgh, N. Y.; Chapl. and Instr. Jubilee Coll., 1909-11; Albany, N. Y.
- GALBRAITH, John E. H.**, Waverly Mills, S. C.—R. All SS. Ch., Waccamaw, S. C., 1908.— b. Bombay, India; s. Rev. Richard Galbraith and Emma Jane (Barnes). T. C. D. (Hon. 1st Cl.) 1882; Un. So. 1888. D—1888, Bp. Gregg, P—1889, Bp. Johnston. m. Alice Gray Barnett, F. Asst. Chr. Ch., Little Rock, Ark., 1888-89; P-in-C. S. Mark Ch., San Marcos, Tex., 1889-90; Asst. Chr. Ch., Little Rock, 1890-92; P-in-C. Lee Co. Mssns., Ky., 1892-97; S. Pet. Ch., McKinney, Tex., 1897-99; All SS. Ch., Colorado, 1899-1908.
- GALE, Albert**, Plattsburgh, N. Y.—R. Trin. Ch., Plattsburgh.— S. Bonif. Coll., Warminster; 1st Cl. "Arbp's Theo. Exam." D—1891, Sarum, P—1892, N. S. F. Curate Truro, 1892-93; R. Granville, 1893-98; Sydney Mines, 1898-1907; Travlg. Secy. K. C. W. 1907 (all in N. S.); R. Chr. Ch., Rouse's Pt., N. Y., 1908; S. Joh. Ch., Champlain, 1908; R. S. Luk Ch., St. Albans, Vt., 1912.
- GALES, Thomas Park**, Adams, N. Y.—R. Emmanuel Ch., Adams, N. Y., D—1908, P—1909, Bp. Brook. F. Mssy. Lehigh, Okla.; R. S. Stph. Ch., Wolcott, N. Y.\*
- GALLAGHER, Daniel J.**, Minot, N. D.—R. All SS. Ch., Minot, 1919.— F. R. S. Luke Ch., Detroit, Minn., and P-in-C. Chr. Ch., Crookston, Minn., 1917-1919.
- GALLAGHER, William H.**, Caro, Mich.—R. Trin. Ch., Caro.— D—1873, Bp. Lee, P— F. R. S Paul Ch., East Saginaw, Mich.\*
- GALLAUDET, John Calvin**, 2230 W. Tioga St., Philadelphia, Pa.—Non Par.— D—1890, Bp. Potter, P—1890, Bp. Talbot. F. R. S. Paul Ch., Doylestown, Pa.; Columbia, Pa.\*
- GALPIN, William**, 231 Fifth St., Muskegon, Mich. Retired, 1917. b. Ann Arbor, Mich., Feb. 14, 1859; s. Freeman Perickney Galpin and Mary (Ruthruff). Un. Mich., B.A., 1882. D—1886, P—1887. Bp. Harris. m. Helena B. Grisson, Dec. 25, 1882. F. Mssy. Livingston Co., Mich., 1886-87; Asst. S. Andr. Ch., Ann Arbor, Mich., 1887-90; R. Gr. Ch., Ishpeming, Mich., 1890-94; R. S. Joh. Ch., Elkhart, Ind., 1894-1903; R. S. Paul Ch., Muskegon, Mich., 1903-1917; Supt. Pub. Schs., St. Clair, Mich., 1882-86. Author: "Some Common Sense Whys About the Church" (1900), and various tracts.
- GALT, Alexander**, Bowling Green, Ky.—R. Chr. Ch., Bowling Green, 1918.— b. Norfolk, Va., Mar. 18, 1864; s. William Richard Galt and Mary W. (Ware). Theol. Sem. Va., 1883-87. D—1887, Bp. Whittle, P—1888, Bp. Randolph. m. Emily V. Cocks, City Point, Va., Sept. 25, 1888. F. City Pt., Va., 1887; Clover Depot, 1888; Tracy's Landing, Md., 1891; St. Margaret's, Md., 1900; Oliver, Va., 1905; High Pt. N. C., 1907; St. Margaret's Md., 1909; Ridley Par., Dio. Va., 1914-18.
- GALT, Robert Barnes**, Chambersburg, Pa.—R. Trin. Ch., Chambersburg, Pa., 1917.— D—1916, P—1916, Bp. Darlington. F. Asst. S. Jas. Ch., Lancaster, Pa.\*
- GAMBLE, Cary**, Huntsville, Ala.—R. Ch. Nativ., Huntsville, Ala.—\*
- GAMBLE, Edward Watts**, 436 Lopsley St., Selma, Ala.—R. S. Paul Ch., Selma, Ala., 1903.— b. Tallahassee, Fla., Dec. 31, 1869; s. Edward Watts Gamble and Elizabeth J. (Whitaker). W. F. S., 1884-86; Va. Theol. Sem., 1890-95. D—1895, P—1896, Bp. Randolph. m. Emily A. Whitehead, Norfolk, Va., June 2, 1895; F. Blacksburg, Va., Christiansburg, Va., 1895; Tarboro, N. C., 1897. Dean Selma Convo.; Mem. Bd. Dio. Mssn.; Dep. Gen. Conv., 1910-13-16. Pres. Stndg. Com. Dio. Ala., 1917-20; Chrmn. Nation Wide Campaign, Ala.
- GAMBLE, William Miller**, Manheim, Pa., R. S.

- Paul Ch., Manheim.—R. Ch. Gd. Shpd., Quincy.—P. E. A., 1898. D—1904. Bp. Talbot, P.—1905. Bp. Darlington. F. Asst. S. Joh. Ch., York, Pa., 1905-06; P-in-C. Trin. Ch., Renovo, Pa., 1906-09; P-in-C. Chr. Ch., Coudersport, Pa., 1909; R. Ch. Gd. Shpd., Quincy, Ill. Author: "Religion, a Function or a Phase of Human Life?" "The Ripening" (poem, Atlantic Monthly, Dec., 1899) and poems, essays, etc. (Nassau Literary Magazine, 1897-98).\*
- GAMMACK, Arthur James**, 18 Fox St., Fitchburg, Mass.—R. Chr. Ch., Fitchburg, Mass., 1915—, b. Scotland; s. Rev. James Gammack and Jane Ann (Wilson). Trin. Coll. B.A., 1891. M.A., 1892; Yale, M.A., 1912; Berk., 1894. D—1894. P.—1895. Bp. John Williams. m. Mary Thompson Bridgman, Stamford, Conn., June 6, 1899. F. R. Chr. Ch., West Haven, Conn., 1900-09; R. Trin. Ch., Lenox, Mass., 1909-15. Dep. Gen. Conv., 1916. Author: "Simple Counsels," "Good Friday," "The Contemporary Christ."
- GAMMACK, James**, 15 So. Main St., West Hartford, Conn.—R. Emer. S. Jas. Ch., W. Hartford—Aber., M.A., 1857, LL.D., 1887. D—1859. P—1861. Bp. Aberdeen. F. Scotland, 1859-89; S. Sav. Ch., East Toronto, Can., 1889-92; S. Peter's Ch., Plymouth, Conn., 1893-95; R. S. Jas. Ch., W. Hartford, Conn., 1895. Author: "The Hagiology and Parochial Dedications of Scotland" (1882). Editor: "The Land of the Lindsays," (by Jervise, 2nd ed., 1882); "The Memorials of Angus and the Mearns" (by A. Jervise, 2nd ed., 1885); Contrib. to Smith and Wace. "Dictionary of Christian Biography, Sects and Doctrines," (4 vols., 1877-87), Smith and Cheetham; "Dictionary of Christian Antiquities" (2 vols., 1876-80).
- GAMMACK, John Wilson**, Glen Cove, N. Y.—Retired.—b. Drumlithie, Scot., Mar. 25, 1869; s. Rev. James Gammack, LL.D., and Jane Anne (Wilson). Gordon Coll., 1884-87; Berk., 1895-97. D—1897. Bp. Niles, P.—1898. Bp. Littlejohn, m. Mary Adele Coles, Glen Cove, N. Y., Oct. 20, 1898. F. R. S. Paul Ch., Glen Cove, N. Y., 1897-17.
- GANSTER, Howard Ellwood**, 425 N. Utica St., Waukegan, Ill.—R. Chr. Ch., Waukegan, Ill., 1913—, b. Phoenixville, Pa., Apr. 30, 1879; s. William Alteman Ganster and Mary Alice (High). N. W. Un., A.B., 1904. D—1907. P—1908. Bp. Anderson. m. Lillian C. Gordon, 1906. F. Meth. Epis.; Cur. S. Luke Ch., Evans-ton, Ill., 1907-08; R. S. Joh. Ch., Chicago, Ill., 1908-13.
- GANTER, Maxwell**, 552 West End Ave., N. Y. C.—R. S. Ignat. Ch., N. Y. C., 1914—, b. Akron, O., May 31, 1883; s. Richard Leo Ganter and Henrietta Sanford. Ken., B.A., 1904; Yale, M.A., 1905; Sorbonne, 1907; G. T. S., 1910. D—1910. Bp. Partridge, P—1911. Bp. Greer. F. Cur. S. Mart. Ch., New Bedford, Mass., 1910-11; Cur. 1911-12 and P-in-C. Chr. Ch., New Haven, Conn., 1912-13; Cur. S. Mark Ch., Philadelphia, Pa., and Gr. Ch., Newark, N. J., 1913-14.\*
- GANTT, John Gibson**, Solomons, Md.—R. Middleham and S. Pet. Chap., Solomons, Md., 1919—, b. Calvert Co., Md., May 15, 1855; s. Richard Hall Gantt and Ann Elizabeth (Gibson). Nash. B.D. D—1877. Bp. Whittingham, P—1877. Bp. Pinckney. m. Laura Stoddert, Feb. 12, 1884. F. Severn Par., 1878-81; Tr. Ch., Red Bank, N. J., 1881-85; S. Luke Ch., Wheeling, Va., 1885-91; Ho. Comf. Ch., Baltimore, 1891-96; White Marsh Par., Talbot Co., Md., 1896; R. Worcester Par., Md.; R. Denton, Md., 1905. Stndg. Com., 1903-06; Dep. Gen. Conv., 1901, 1904, 1907, 1910. Author: "History of Severn Parish"; "Tracts on the Church Service"; Memorial Sermons and Lectures on History of Maryland.
- GARDEN, Alfred W. S.** (W. T.), P. O. 318, San Antonio, Tex.—Provincial Secy., S. W. Prov., Mch. 1, 1918—, b. Fredericton, N. B., Canada, April 1, 1870; s. James R. Garden and Eliza Helen (Savany). Fredk. H. Sch., Univ. N. B. Can.; Wyc. Coll., Tor., 1893. D—1893. P—1894. Bp. of Niagara. m. Maude Elizabeth Woodhouse, Aug. 24, 1904. F. Nanticoke, Ont., 1893-96; Goliad, Tex., 1896-98; Cuero, Tex., 1898-1903; Com. Endmt. Dio. W. I., 1903-04; R. W. I. Military Acad., 1905-08; Prin. Garden Military Acad., 1908-14; R. Seguin, 1910-16; Archd. W. T., 1904-18.
- GARDNER, Theodore**, Momolu, Hoffman Station, Harper, Cape Palmas, Liberia, West Africa.—Pres. Council of Advice, Missn. District of Liberia, Feb., 1905—, and Rec. S. James Ch. Hoffman Sta., 1918—, b. Jan. 16, 1870. Dear-lah, Cape Mount, Cape Mount and Cuttington Collegiate, and Div. Sch., D. D., Harper, Cape Palmas, B.D., Liberia Coll., D—1896. P—1906. Bp. Ferguson, m. Miss D. F. Wilson, Aug. 13, 1903. F. Prof. History and Asst. Tutor of Theol. in Cuttington Coll. and Div. Sch.; Rec. Mt. Vaughan Ch., Cape Palmas. Asst. Secy. Gen. Conv., Missn. Dist. of Liberia and Secy. over 6 yrs.; Local Convocation 3 yrs.; Asst. Cur. S. Mark Ch., Harper, Cape Palmas.
- GARDNER, David Charles**, 1A Alvarado Dow, Stanford Un., San Jose, Cal.—Chap. Leland Stanford Un. Cal., 1902—, b. Huntley, Gloucester, Eng., Feb. 27, 1871; s. David Gardner and Eliza Frances (Huggins). Ch. Div. Sch. Pac. D—1897. P—1898. Bp. Nichols. m. Anna Frances Amelia Berg, San Francisco, Cal., Nov. 18, 1898. F. Cur. S. Jas. Missn., San Francisco, Cal., 1897-98; R. All SS. Ch., Palo Alto, Cal., 1898-1902. Dean Convo. San Jose, 1912—.
- GARDNER, John Arthur**, 408 Broadway, Providence, R. I.—R. S. James Ch., 1918—, b. Providence, R. I.; s. John A. Gardner and Gertrude (Bowen). Dearborn-Morgan Sch., Orange, N. J., Yale, A.B., 1908; Epis. Theol. Sem., B.D., 1911. D—1911. Bp. Greer, P—1913. Bp. Thurston. F. R. Ho. Trin. Ch., Tiverton, R. I.
- GARDNER, Stephen**, Washington, D. C.—Non Par.—F. Asst. Ch. Redeem., Chicago, Ill.—\*
- GARDNER, Wallace John**, 68 St. Paul's Place, Brooklyn, N. Y.—R. S. Paul Ch., Brooklyn, 1919—, b. Buffalo, N. Y., July 25, 1883; s. Frederick A. Gardner and Sarah Jane (McConnell). S. Stph. Coll., B.A., 1906; M.A., 1910; G. T. S. D—1911. Bp. Doane, P—1912. Bp. Burgess. F. Chapel House Cripple, Garden City, N. Y.; Hon. Can. Cath. Incar., 1915; Chapel. Cath. Sch., S. Mary and S. Paul's.
- GARDNER, Walter Amyze Augustus**, Yonkers, N. Y.—R. S. Mary (Sherwood Park) Yonkers, D—1891. P—1892. Bp. Potter. F. R. Ch. Ho. Comf. N. Y. City (20 yrs.).\*
- GARDNER, William Edward**, 281 Fourth Ave., N. Y. C.—Gen. Secy. Gen. Bd. Rel. Educ., 1912—, b. Sherborn, Mass., Mar. 22, 1872; s. William Brown Gardner and Harriot (Eaton). Br. Un. Ph.B., 1895, D.D., 1915; Un. So. D.D., 1915; Epis. Theol. Sch., B.D., 1898. D—1898. P—1898. Bp. McVicker. m. Mary Wentworth Tracy, Nantucket, Mass., Sept. 1898. F. R. Ch. Ho. Name, Swampscott, Mass., 1898-02; Chr. Ch., Quincy, Mass., 1902-08; S. Jas. Ch., Cambridge, Mass., 1908-09; Dept. Secy. Bd. Missn., Dept. New England, 1910-12. Author: "History of Christianity," "Winners of the World," "Children's Challenge to the Church."
- GARFIELD, WALKER, Harry**, Devils Lake, N. D.—Ch. of the Adv., Devils Lake, N. D.—\*
- GARLAND, Frederic M.**, 3801 Garfield Ave., Minneapolis, Minn.—P-in-C. Bishop Whipple Mem. Ch. (formerly and till 1919, Chr. Ch. Missn.), 1918—, b. Exeter, N. H., Aug. 18, 1864; s. Eben Thompson Garland and Mary Gilman (Willey). Un. So., 1889. D—1887. Bp. Quintard, P—1893. Bp. Niles. m. Mary Emily Hogle, Swanton, Vt., Apr. 29, 1896. F. Asst. R. Gr. Ch., Manchester, N. H., 1890-95; Ho. Trin. Ch., Swanton, Vt., 1895-99; Missy. Dio. Duluth, 1899-02; R. Ch. Gd. Samar., Sauk Centre, Minn., 1902-07; R. All SS. Ch. Northfield, Minn., 1907-1918. Exam. Chapel. Dio. Duluth; Mem. and Pres. Stndg. Com. Dio. Duluth.\*
- \***GARLAND, Rt. Rev. Thomas J.**, 12th and Walnut Sts., Philadelphia, Pa.—Bishop Suff., Pa., 1911—, b. Ireland, Oct. 25, 1866; s. Robert Garland and Eliza (Atwell). S. Bees. Coll., 1891; 1st Cl. Theo. Ex., England, 1891; Phila. Div. Sch. B.D., in course; Pitts. Un. D.D., 1911; Phila. Div. Sch., D.C.L., 1912. D—1891. P—1892. Bp. Whitehead. Con. Bp. Oct. 28, 1911, by Bpp. Tuttle, Mackay-Smith, Whitehead, m. Elizabeth McKibbin, Pittsburgh, Pa., Nov. 8, 1892. F. R. All SS. Ch., Johnstown, Pa., 1892-94; R. Trin. Ch., Coatesville, Pa., 1894-98; R. S. Dav. Ch., Lorain, O., 1898-1900; R. S. Paul Ch., Bristol, Pa., 1900-03; Secy. to Bp. Pa., 1904-11; Dept. Secy. Third Missy. Dept., 1908-11; Prof. Ch. History. Ch. Training and Deaconess House, 1904-10. Asst. Ed. "The Church Standard," 1903-05.



- GARNER, James H.**, Wilmington, N. C.—F. R. S. Mark Ch., Perryville, Cecil Co., Md.—R. Trin. Ch., Moundsville, W. Va.\*
- GARNER, William**, Canyon, Tex.—R. All SS. Ch., Canyon. b. London, Eng., Nov. 21, 1878; s. Henry Charles Garner and Emily (Ladell), London, 1899; Spec. Wk., Liverpool, 1904; Montr., 1905. D—1905, Bp. Bond, P—1905, Bp. Carmichael, m. Ethel Walton Nevanas, Liverpool, Eng., May 19, 1904. F. Mssy. Vt. and Que., 1905-12; S. Matth. Ch., Enosburgh Falls, Vt., 1913-16; Dio. Gen. Mssy., Dio. Vt.\*
- GARNIER, Horatio Knight**, Univ. Porto Rico, Terr. of Porto Rico.—Prof. Soc. Science and History, University of P. R., P. R., 1919.— b. Newark, N. J.; s. Robert Edmond Garnier and Josephine (Geary). Wes.; Colomb. A. M., 1908. Ph.D., 1919; G. T. S., B.D., 1906; U. T. S., B.D., 1910. D—1906, P—1908, Bp. Lines. F. S. Paul Ch., Montvale, N. Y.; Tchr. Vassar, Colmba., and Trin.
- \***GARRETT, Rt. Rev. Alexander Charles**, Garrett Ave., Dallas, Tex.—Bishop Dallas, 1874.— b. Ballymoll Co., Stigo, Ireland, Nov. 4, 1832; s. Rev. Joh. G. Garrett and Elizabeth (Bry). Trin. Coll., D.U., 1855; D.D., 1882; Neb. Coll., D.D.; Univ. Miss., LL.D., 1876; T.C.D., 1852. D—1856, P—1857, Bp. Winch. Con. Bp. Dec. 20, 1874, by Bpp. Clarkston, Tuttle, Hare, Spalding, m. Letitia Hope, Dublin, June 29, 1854. F. Cur. B. Wardham, Hauts., 1856-59; Mssy. Brit. Colmb. Can., 1859-69; R. S. Jas. Ch., San Francisco, Cal., 1870-72; Dean Trin. Cath., Omaha, Neb., 1872-74. Author: "Historical Continuity" (1875); "The Eternal Sacrifice." Sermons, 1881. "Philosophy of the Incarnation" (1891). Occasional Sermons and Addresses.
- GARRETT, David Claiborne**, Lowell Road, R. F. D., Concord, Mass.—Supplied S. Mich. Ch., Marblehead, Mass., Feb. 1, 1918-May 1, 1919; S. Peter's Ch., Cambridge, Mass., May 1, 1919.— b. Burlington, Ia., Dec. 23, 1857; s. William Garrett and Martha (Rorer). Gris, A.B., 1880, M.A., 1881; Harv. A.B., 1882; Gris., B.D., 1883. D—1880, P—1883, Bp. Perry. m. Lily Selmes, Boston, Mass., 1883. F. R. United Par. Trin. and Chr. Chs., Davenport, Ia., 1883-90; R. S. Mark Ch., Seattle, Wash., 1890-97; R. Trin. Ch., Portland, Ore., 1897-99; R. S. Luke Ch., San Francisco, Cal., 1899-1900; R. Zion Ch., Oconomowoc, Wis., 1900-03; K. Ch. Redeem., Chestnut Hill, Mass., 1903-06; R. S. Pet. Ch., St. Louis, Mo., 1906-13; R. Trin. Ch. Iowa City, Iowa, 1913-1918. Dep. Gen. Conv., 1895, 1898, 1910.
- GARRETT, Frederick Alexander**, 18 Jasper St., Philadelphia, Pa.—R. S. Thomas Ch., Phila.—F. Charleston, S. C.—\*
- GARTH, William**, Islip, N. Y.—R. S. Mark Ch., Islip, L. I., N. Y., 1908.— McGill Univ. B.A., 1889; Montr. Theol. Coll., 1891. D—1891, P—1893, Bp. Montreal. F. Asst. Min. S. Mart. Ch., Montreal, 1891-94; Asst. Min. S. Geo. Ch., New York, 1894-98; R. Ch. Asc., Wakefield, R. I., 1898-1902; R. S. Mich. Ch., Naugatuck, Conn., 1902-08.
- GARWOOD-QUINN, J. Overbrook**, Swarthmore, Pa.—Non Par.—P—1909, Bp. Harding. F. Clifton Heights, Pa.\*
- GASS, John**, 318 Washington St., Frankfort, Ky., R. Church Ascension, Frankfort, Ky., 1919.— b. Augusta, Ga., January 16, 1890; s. John Gass and Ivy Wardlaw (Perrin). Sewanee Mil. Acad.; Un. So., B.A.; Theol. Dept. Un. So.; Epis. Theol. Sch., B.D. D—1914, P—1915, Bp. Bratton. m. Alice Dunbar Strait, Aug. 6, 1918. F. R. Ch. Incar., West Point, Miss. Lt. Chapl. U. S. Army.
- GASSAUER, Julius**, 143 E. 57th St., New York City.—Non Par.—D—1893, P—1894, Bp. Whitaker.\*
- GASSNER, George Sears**, Easton, Md.—Retired, 1919.— b. Germantown, O., Mar. 23, 1850.— Ia. West. Coll., A.B., 1869, D.D., 1919. D—1883, P—1884, Bp. Lay. Easton, Md., 1884-86; S. Johnland, N. Y., 1886-91; Kansas City, Mo., 1891-93; Delaware City, Del., 1893-97; Quaker-town, Pa., 1897-1899; Chapl. Seamen's Inst., Philadelphia, Pa., 1899-1910. Ed. Delaware Churchman, 1896-97.
- GATES, Edmund Jayne**, Camden, Oneida Co., N. Y.—D-in-C. Trin. Ch., Camden, S. Joh. Ch., Altmar, and Emman. Mssn., Redfield, N. Y., 1919.— b. Wilkes-Barre, Pa., July 15, 1893; s. Quincy Adams Gates and Florence E. M. (Jayne). Cornell, 1911, A.B., 1915; Law, 1916-17; Colmb. Summer Sch., 1914; G. T. S., (spec. Stud.) 1917-19. D—1919, Bp. Fiske.
- GATES, Horatio**, 355 Oakland Ave., Milwaukee, Wis.—Missy. Sturgeon Bay, Fish Creek, 1913.— b. Brooklyn, N. Y.; s. Perez Dickinson Gates and Louise (Huges). Nash., B.D. D—1880, Bp. Gillespie, P—1881, Bp. Welles. m. Sibyl Louise Olmsted, 1880. F. Mssy. Lake Osceola and Clare Cos., Mich., 1880-81; S. Paul Ch., Watertown, Wis., 1881; Wildsor and Gilbertsville, N. Y., 1884-90; West Duluth, Minn., 1890; Archd. W. Mo., 1891-95; R. Trin. Ch., Wauwatosa, Wis., 1895-1900; Asst. S. Jas. Ch., Milwaukee, Wis., 1900-03; R. S. Luke Ch., Willmar, Minn., 1903-13. Chapl. Soc. Colon. Wars, Wis., 1902; Mem. Minn. Hist. Soc.; Assoc. Mem. The Soc. Psychological Research, London, Eng. Author: "The Camp Monograph" (1893); "A Law Developed in Human Flesh Through the Resurrection of Jesus Christ"; The Monographs of "Young, McGeoch and Aikens" and "The Sawyer-Jewell Lineage" (1898-1902); Contrib. since 1905 to "The Records of the Past" Magazine, Washington, D. C.
- GATES, Milo Hudson**, 155th St. and Broadway, N. Y. City.—Vic. Chap. Interces. (Trin. Par.), N. Y. C., 1907.— Warden N. Y. Train. Sch. Deaconesses, 1909-12; Am. B.A., 1886; G. T. S., 1889; Un. So., D.D., 1910; S. Stph. S.T.D., 1910. D—1889, P—1890, Bp. Potter. F. Asst. Ch. Asc., N. Y. City, 1892-99; S. Stph. Ch., Cohasset, Mass., 1899-1904; Ch. Interces., N. Y. City, 1904-07.
- GATESON, Daniel Wilmot**, 848 W. 4th St., Williamsport, Pa.—R. Trin. Ch., Williamsport, Pa., 1917.— b. Brooklyn, N. Y., July 14, 1884; s. Daniel Thompson Gateson and Augusta Virginia (Smith). Trin. Coll., B.A., 1906; G. T. S., 1909. D—1909, P—1909; Bp. Kinsman. m. Marian Anne Blackstone, Georgetown, Del., July 1, 1912. F. S. Paul Ch., Georgetown, Del., 1909-12, and P-in-C. S. Geo. Chap., Indian River Hundred, Del.; P-in-C. S. Joh.-Bapt. Ch., Milton, Del.; Vic. S. Thom. Chap., N. Y. C., 1912-17. Mem. Delta Kappa Epsilon Fraternity.
- GATLEY, Henry Stevens**, Missoula, Mont.—R. H. Spir. Par., Missoula, Mont., 1910.— b. Rome, N. Y., Oct. 19, 1868; s. Joseph Gatley and Frances (Warriner). Ho. Coll. B.A., 1890, M.A., 1894; Berk., 1893. D—1894, P—1894, Bp. Coxie. m. Maud Ballett, Buffalo, N. Y., July 22, 1896. F. Mssy. Trin. Ch., Hamburg, N. Y., 1893-94; R. Trin. Ch., Middleport, N. Y., 1894-1900; Trin. Ch., Warsaw, N. Y., 1900-05; Chr. Ch., Pittsford, N. Y., 1905-07; Asst. Min. S. Paul Ch., Milwaukee, Wis., 1907-10. Mem. Bd. Mssn. of Dio.; Del. to Mssy. Council, 1912; Prov. Syn., 1914-15; Alt. Dep. Gen. Conv., 1913; Dep. Gen. Conv., 1916; Stndg. Com., 1918-20.
- GAUSS, Charles**, Norristown, Pa.—D—1888, P—1889, Bp. Randolph. Non Par.\*
- GAUTHIER, Jean Baptiste**, 825 N. Webster Ave., Green Bay, Wis.—Vic. Ch. Bless. Sac., Green Bay, Wis., 1909.— b. Montreal, Can., 1853; s. Jean Baptiste Gauthier and Sophie (Larin). Be.; Montr. D— and P—1889, Bp. Herzog (old Cath.). F. Ch. Prec. Blood, Gardner, 1889-96; All SS. Ch., St. Ursule, Can., 1896-97; Ch. Prec. Blood, Gardner, 1897-98; All SS. Ch. Ursule, 1898-1904; Ch. Prec. Blood, Gardner, Wis., 1904-08; R. S. Mary Ch., Duvall, Wis., 1908.
- GAVILLER, George Herbert**, 9 West Utica St., Buffalo, N. Y.—R. All SS. Ch., Buffalo, N. Y., 1892.— Wyc. D—1885, P—1886, Bp. Algoma. F. Trin. Ch., Parry Sound, Ont., Can., 1885-92.\*
- GAVIN, Frank**, Nashotah, Wis.—Head Philosophy Dept., Nashotah House, Nashotah, Wis., 1919.— b. Cincinnati, O., Oct. 21, 1890; s. William James Gavin and Laura (Burns). Un. Cincinnati; B.A., Heb. Union Coll.; Colmb. Un.; Harv., S.T.M., 1916, Ph.D., G. T. S., B.D., 1915. D—1914, Bp. Francis, P—1916, Bp. Vincent. F. Soc. S. Joh.-the-Evang., Cambridge, Mass.
- GAYLORD, Herbert L.**, Canandaigua, N. Y.—R. S. Joh. Ch., Canandaigua, 1907.— Ho., B.A., 1894; M.A., 1897; Thompson Pr. for Engl., 1891; G. T. S., B.D., 1911. West. Un. Pa., Ph.D., 1908. D—1897, Bp. Walker, P—1898, Bp. W. A. Leonard. F. Asst. S. Joh. Ch., Youngstown, and Trin. Cath., Cleveland; S. Stph. Ch., Steubenville (all in Ohio); R. New Brighton and Trin. Ch., Rochester, Pa., 1904-1907.\*



- GAYNOR, Edmund Henry**, 522 Center St., Sioux City, Ia.—R. S. Paul Ch., Sioux City, Ia., 1899-B.A., 1873, M.A., 1877. D—1877, P—1878, Bp. Perry, F. Decorah, Ia., 1877-80; S. Pet. Ch., Pueblo, Colo., 1880-84; Amboy, Ill., 1884-85; S. Mary's Ch., Blair, Neb., 1885-89.\*
- GAYNOR, Samuel C.**, Le Mars, Iowa.—Non Par.
- GEAR, Eli Croft**, 625 Clark St., Stevens Point, Wis.—R. Ch. Interces., Stevens Point, Wis., 1912.—Archd. Stevens Point, 1914.—b. Waterford, Ont., Can., July 22, 1881; s. Edmond Gear and Susan (Harris). W. T. S., 1905. D—1905, P—1905, Bp. Anderson, m. Annie Dorie. F. D-in-C. S. Ann Ch., Norriston, Ill., 1903; Asst. Trin. Ch., Chicago, 1905; R. Ho. Comf., Maywood, Ill., 1906; Secy. North East Deanery, Dio. Chic., 1905-10; S. Andr. Ch., Chicago, 1910; Mem. Exec. Com. West Side S. Sch. Inst., Chicago. Del. Gen. Conv. 1916-19; Del. Prov. Syn., 5th Prov., since organ. Secy. Bd. Mssns.; Chrmn. Pension Fund Com.
- GEE, Edgar Frederick**, 5589 Taft Ave., Oakland, Cal.—R. S. Pet. Ch., Oakland, 1913.—b. Taunton, Eng. Queen's Coll., Taunton, Eng.; Nash., 1892. D—1890, Bp. Nichols, P—1893, Bp. Nicholson. F. Asst. S. Jas. Ch., Milwaukee, Wis., 1890-92; M. Spooner, Shell Lake and other Mssns., 1892-94; R. Chr. Ch., Tyler, 1894-96; P-in-C. Gr. Cath., Indianapolis, 1896-97; R. Gr. Ch., Galesburg, Ill., 1898-1903; R. S. Joh. Ch., Oakland, Cal., 1903-13. Dep. Gen. Conv. 1895-1901.
- GEER, William Montague**, 350 West 71st St., N. Y. C.—Vic. Emer. S. Paul Chap., Trin. Par., N. Y. C., 1918.—b. Balston, N. Y., Apr. 9, 1848; s. Rev. George Jarvis Geer and Isabel (Montague). Colmb., M.A., A.B., S.T.D.; G. T. S., 1878. D—1878, P—1879, Bp. H. Potter, m. Katherine Gridley Throop, Apr. 8, 1880. F. R. New Hamburg, N. Y., 1879-80; R. Chr. Ch., N. Adams, Mass., 1879-80; R. Chr. Ch., Oyster Bay, L. I., N. Y., 1880-88; Asst. Trin. (S. Paul Chap.), N. Y. C., 1888-94; Vic. S. Paul's Chapl. (Trin. Par.), N. Y. C., 1894-1918. Trustee Trin. Sch. and S. Agatha (Pres.); Soc. Promotion Relig. and Learn., House of Mercy (Pres.).
- GEIGER, Henry J.**—Non Par.—Chapl. in U. S. Army.\*
- GEISEL, George Muller**, 45 Jackson St., Ansonia, Conn.—R. Emmnl. Ch., Ansonia, 1919.—G. T. S. D—1902, Bp. Millsbaugh. F. S. Paul Ch., Beloit, Kan., 1900-04; S. Mary Ch., Jersey City, N. J., 1904-09; S. Bernard Ch., Bernardsville, 1909-10; Ch. Ho. Apost., N. Y. City. Can. Gr. Ch., Topeka, Kans., 1914-19. Author: "Ideals" (Crane Pub. Co., Topeka). "Poems Worth While."
- GENNS, Duncan McPherson**, 67 Moffat St., Brooklyn, N. Y.—R. S. Thom. Ch., Brooklyn, N. Y.—Un. N. Y., B.A., 1900; G. T. S., 1902. D—1902, Bp. Burgess, P—1903, Bp. Starkey. F. R. Ch. Asc., Jersey City, N. J., 1902-05.\*
- GENTLE, Ralph E.**, Seattle, Wash.—Non Par.
- GEORGE, Albert Eugene**, Wellesley, Mass.—Retired.—S. Stph., B.A., 1875, M.A., 1878; G. T. S., S.T.B., 1878. D—1878, Bp. H. Potter, P—1879, Bp. B. H. Paddock. F. S. Geo. Ch., Lee, Mass., 1878-81; S. Jas. Ch., So. Groveland, Mass., 1881-86; Epiph., Walpole, Mass., 1886-87; S. Matt. Ch., So. Boston, 1887-1902; R. Epiph. Ch., Walpole, Mass., 1902-10; R. S. Joh. Ch., Sharon, Mass. Editorial Stf. Hearst's Newspapers. Author: Sermons, Editorial Briefs, Social Unrest, Strikes in New England, How to Interview People for Newspapers, War Correspond. and censor of news, North-eastern Dept.
- GEORGE, Alfred**, Huntington Park, Calif.—R. S. Matt. Ch., Watts, Calif.—F. Idaho Springs, Colo.; Aberdeen, Oly., 1902; S. Jas. Ch., Springville, Utah; R. S. Paul Ch., Blackfoot, Ida.\*
- GEORGE, John Francis**, Plymouth, Conn.—R. S. Peter's Ch., Plymouth, 1919.—b. Albany, Ga., June 20, 1855; s. James Hardin George and Martha Anne (Taylor). Trin. Coll., B.A., 1877, M.A., 1883; Berk., B.D. D—1880, P—1881, Bp. John Williams, m. Alice Briscoe, Thompsonville, Conn., June 25, 1890. F. S. Paul Ch., Woodbury, Conn., 1880-83; S. Andr. Ch., Thompsonville, Conn., 1883-92; S. Paul Ch., Portland, Me., 1892-94; S. Paul Ch., Winston, N. C., 1894-99; S. Joh. Ch., Rockville, Conn., 1899-15; R. S. Joh. Ch., Essex, N. Y., 1915-19.
- GEORGE, James Hardin, Jr.**, Columbia, Mo.—R. Calv. Ch., Columbia, Mo.—Tr., B.A., 1905; Phil.
- Div. Sch., 1909. D—1908, P—1909, Bp. Johnson. F. Selby and Lemmon, S. D., 1909; Gen. Mssy., S. D., 1909; R. S. Alban Ch., Danielson, Conn.\*
- GERHARD, Edward Ashley**, 482 Linden St., Winnetka, Ill.—R. Chr. Ch., Winnetka, Ill., 1916.—b. East Orange, N. J., Dec. 6, 1884; s. Paul F. Gerhard and Mary W. (Zimmerman). Prin. Un., B.A., 1906; Epis. Theol. Sch., B.D., 1909. D—1909, P—1910, Bp. Lines, m. Dorothy Cleveland, Newton Highlands, Mass., Jan. 2, 1911. F. Asst. S. Jas. Ch., Cambridge, Mass., 1909-10; Mssy. Newcasttle, Wyo., 1910-12; M-in-C. S. Andr. Ch., Baltimore, Md., 1912-15.
- GERHART, Willis P.**, St. Elmo, Tenn.—R. Thankful Mem'l Ch., St. Elmo, Tenn.\*
- GERMAN, Frank Flood**, 144 Broad St., Middletown, Conn.—R. Ho. Trin. Ch., Middletown, 1916.—b. Lodi Center, N. Y., Nov. 24, 1867; s. Isaac Tallman German and Lina Colgate (Spence). Hob., B.A., 1890; S.T.D., 1914; Berk. Div. Sch., 1893. D—1893, P—1894, Bp. Williams, m. Eliza Mayrll Gibbs, Sept. 12, 1893. F. Asst. Ho. Trin. Par., Middletown, Conn., 1893-96; R. S. Thom. Ch., Mamatoneck, N. Y., 1896. Mem. S. C. Mssn.; Del. Second Dept. Mssy. Council (all Dio. N. Y.). Trustee, Berk. Div. Sch.; Cmssn. on Soc. Serv. and Soc. Research; Cmssn. Nation-Wide Campgn.; Supp. Dep. Gen. Conv. 1919 (Dio. Conn.).
- GERNAND, Howard Walter**, Millburn, N. J.—R. S. Stph. Ch., Millburn.—F. R. Chr. Ch., Newark, N. J.\*
- GERSTENBERG, John Edward**, 219 High St., Brooklyn, N. Y.—R. S. Mich. Ch., Brooklyn, b. Brooklyn, N. Y., Sept. 3, 1880; s. Charles Henry Gerstenberg and Amelia (Snead). Tr. Sch. for Teachers; N. Y. Un., B.S.; G. T. S., 1912. D—1912, P—1913, Bp. Burgess, m. Anne Wilson, 1917. F. Asst. Ch. Gd. Shpr., Brooklyn, N. Y.; Vic. Chr. Chap., Brooklyn, 1917-19.
- GESNER, Anthon Temple**, 181 Hewlett St., Waterbury, Conn.—In-C. All Sv. Ch., Waterbury, 1910.—Prof. Eth. and Ev.; Theol. 1910.—b. LeRoy, N. Y., 1865; s. Rev. A. Herbert Gesner and Helen Catlin (Dickinson). Trin., Conn., B.A., 1890, M.A., 1894; Berk. D—1893, Bp. John Williams, P—1894, Bp. Whipple, m. Blanche Louise Pinniger, Henley, Eng., 1893. F. R. S. Luke Ch., Detroit, Minn., 1893-95; S. Pet. Ch., St. Paul, S. Joh. Ch., White Bear Lake, Minn., 1895-99; S. Paul Ch., Grand Forks, N. D., 1897-1900; S. Luke Ch., Billings, Mont., 1900-02; V-R. Shattuck Mil. Sch., Faribault, Minn., 1902-07; Instr. and Prof. Eth. and Apol., Sea., Prof. Eth. and Ev., In-C-Past. Theol. Berkeley Coll., 1905-10; Chapl. S. Mary Hall; Mem. Soc. Serv. Cmssn. Dio. Conn. Author: "Genealogies of the Gesner and Dickinson Families." Conn. Hist. Soc.
- GESNER, Richmond Herbert**, 70 W. Cayuga St., Oswego, N. Y.—R. Chr. Ch., Oswego, N. Y., 1906.—b. Kingston, N. Y., Apr. 26, 1862; s. Abraham Herbert Gesner and Helen Catlin (Dickinson). S. Stph. Coll., B.A., 1883; G. T. S., 1886, B.D., 1887; Syr. Un., S.T.D., 1913. D—1886, P—1886, Bp. H. C. Potter, m. Ida Virginia Brett, Albany, N. Y., June 12, 1890. F. Cur. S. Joh. Ch., Yonkers, N. Y., 1886-87; R. Hyde Park-on-Hudson, 1887-90; R. S. Mary Ch., Tower, Minn., 1890-91-94; R. Chr. Ch., West Haven, Conn., 1894-99; R. Trin. Ch., Lime Rock, Conn., 1899-1906. Mem. Trus. Per. Mssy. Fund, 1916-17; Chmn. Soc. Serv. Cmssn. C. N. Y., 1812; Del. Gen. Conv. 1913, 1916. Author: Sermons and Addresses. "The Appeal of the Master."
- GETTY, William John**, Seattle, Wash.—R. S. Luke Ch., Seattle.—F. Puyallup, Wash.; R. S. Paul Ch., Port Townsend, Wash.\*
- GIBBLE, John Benners**, 223 East Davies St., Burlington, N. C.—R. Ch. Ho. Comf., Burlington, N. C., 1911.—b. Beaufort, N. C., July 15, 1866; s. Jacob Lyon Gibble and Amanda McP. (Knox). Va. Theol. Sem., 1892. D—1892, P—1893, Bp. Watson, m. Augusta Jocelyn Moore, Oct. 19, 1899. F. Asst. S. Jas. Ch., and In-C. Chap. Gd. Shpd., Wilmington, N. C., 1892-95; R. S. Luke Ch., Denison, Tex., 1895-1901; R. S. Payl Ch., Butte, Mont., 1901-06; S. Thom. Ch., Windot, N. C., Gr. Ch., Woodville, S. Mark Ch., Roxobel, S. Barn Ch., Murfreesboro, S. Joh. Ch., Winton, S. Mary Ch., Gatesville, N. C., 1906-11; Dep. Gen. Conv., 1898 (Del.); 1910, (E. Cal.). Author: "The Teaching of Holy Scripture on Baptism."

**GIBBONEY, Jacob Haller, Jr.**, 113 W. Mulberry St., Goldsboro, N. C.—R. S. Stph. Ch., 1917—; b. Wytheville, Va. Roa. Coll., B.A., 1907; Va. Theol. Sem., 1910. D—1910, P—1911, Bp. Randolph. m. Lucie Reed Ligon, Spartanburg, S. C. F. Asst. as D., Emporia, Va., 1910; Cur. Chr. Ch., Savannah, Ga., 1911-15; R. Chr. Ch., Anderson, S. C., 1913-17.

**GIBBONS, Howard Boardman**, Paseo 27, Vedado, Havana, Cuba.—Can. Ho. Trin. Cath., Havana, Cuba, 1914—; b. Freedom, O., Jan. 13, 1870; s. Isaac C. Gibbon and Frances E. (Boardman). Baylor Un.; Joh. B. Stetson Un., D.D.; S. W. Theol. Sem. D—1912, P—1913, Bp. Knight, m. Amelia A. Krell, Chicago, Ill., Apr. 23, 1890. F. Past. Congregational Ch., Key West, Fla., 1908-11; Chapl. Fla. Naval Militia, 1910-15; Asst. Secy. Convo. Mssy. Dist. Cuba, 1912-16; Dir. and Treas. Cath. Sch., Havana, Cuba, 1911-19.

**GIBBONS, H. B.**, Defiance, Ohio.—R. Grace Ch., Defiance.—

**GIBBONS, Joseph Howard**, Covington, Ky.—R. Trin. Ch., Covington, 1915—; b. Washington, D. C., Dec. 22, 1870; s. Joseph Henry Gibbons and Mary (Scott). Theol. Sem. Va. D—1896, P—1897, Bp. Whittle. m. Mary S. Anderson, Washington, Va., Nov. 24, 1897. F. R. Bromfield Par., Va., 1896-97; R. Overwharton Par., Va., 1897-01; R. Chr. Ch., Pt. Pleasant, W. Va., 1901-09; Calv. Ch., Ashland, Ky., 1909-15. Dep. Gen. Conv. 1910-16-19; Asst. Secy. Dio. Lexington, 1912; Sec. 1918; Treas. Ch. Exten., 1914. Mem. Cath. Chapter.

**GIBBON, William Hill**, 207 E. 16th, N. Y. C.—C. S. Geo. Ch., N. Y. C., 1917—; b. Skaneateles, N. Y., 1871; s. Worthy Gibbons and Elizabeth (Hill). Corn. Un., B.A., 1895; G. T. S., 1898. D—1898, P—1899, Bp. Huntington. F. Cur. Trenton Assoc. Mssn., 1898-1900; Cur. S. Mark Ch., Frankford, Pa., 1900-07; Cur. S. Stph. Ch., Pittsfield, Mass., 1907-15; Cur. S. Joh. Ch., Wilmington, Del., 1916-17.

**GIBBS, George Crocker**, 140th St. & St. Ann Ave. N. Y. C.—R. S. Ann Ch., N. Y. F. Tulsa, Okla.; R. Ch. Redeem., Okmulgee.—In war service.\*

**GIBBS, Henry**, R. F. D. No. 5, Syracuse, N. Y.—R. Ch. Gd. Shpd., Onondaga Castle, N. Y.—D—1896, P—1904, Bp. Gray. F. Immokalee, Fla., 1896-1905; Pawnee, Okla., 1906-07; Tomahawk, Wis., 1908-09; Belleville, Ill., 1909; R. S. Matthias Ch., Ambridge, Pa., 1910.\*

**GIBBS, John Lewis**, 524 W. Frederick St., Staunton, Va.—R. Emman. Ch., Staunton, Va., 1919—; b. Lexington, Va., Dec. 15, 1885; s. Edwin Augustus Gibbs and Mary Louisa (Lewis). Wash. and Lee, 1904; Va. Theol. Sem., 1912. D—1910, P—1912, Bp. Randolph. m. Deborah Baer Ridgely, Baltimore, Md., Oct. 15, 1908. F. Asst. Falls Ch. Par., Va.; R. Ch. Gd. Shpd., Forest Hill, Richmond, Va., 1912-1918.

**GIBBS, Upton Herbert**, Esthacada, Ore.—Non-officiating and in educational work, East Ore., 1904—; b. Bournemouth, Eng., Mar. 24, 1863; s. James Gibbs and Louise Maria Gibbs. B.D., Sea., 1896. D—1896, Bp. Whipple, P—1896, Bp. Gilbert. m. Mary Louise Smith, Clearwater, Minn., Sept. 1, 1898. F. Blue Earth, Minn., 1896-1900; Kasson and Mantorville, Minn., 1900-01; Mssy. Sisking Co., Cal., 1901-02; Healdsburg, Cal., 1902-04; Missy. La Grande, East Ore., 1904-18. Exam. Chapl. Mem. Council Adv. E. Ore., 1908. Author: "Random Reveries" (1907); "Leaves from a Sylvan Retreat" (1909); "Aftermath from a Sylvan Retreat" (1911); "On Memory's Screen"; "De Spiritus," Pacific Churchman, 1916.

**GIBSON, Alexander Stuart**, Manassas, Va.—R. Trin. Ch., Manassas, and S. Ann Meml. Chap., Nokesville, Va., 1918—; b. Staunton, Va., Feb. 14, 1874; s. Rt. Rev. Robert Atkinson Gibson and Susan Baldwin (Stuart). Wash. and Lee Un., B.L., 1899; Epis. Theol. Sem., 1907. D—1907, P—1909, Bp. Gibson. m. Esther M. Hull, Arlington, Va., May 25, 1908. F. Asst. Ware and Abington Chs., Gloucester Co., Va.; R. S. Joh. Par., Loudoun Co., Va.; R. S. Thos. Ch., Windsor, N. C.; Gr. Ch., Woodville, S. Mark Ch., Roxobel; Ch. Ho. Innoc. Avoca, N. C. Soc. Serv. Cmssn.

**GIBSON, Churchill Jones**, 18 Lee Ave., Lexington, Va.—R. R. E. Lee Meml. (Gr. Ch.), Lexington, 1918—; b. Parkersburg, W. Va., Apr. 20, 1885; s. Rt. Rev. Robert Atkinson Gibson

and Susan Baldwin (Stuart). Epis. High Sch.; Un. Va., B.A.; Va. Theol. Sem., 1913. D—1913, P—1914, Bp. Gibson. m. Gay Blackford Lloyd, June 30, 1913. F. R. Chr. Ch., Lauray, Calv. Ch., Shenandoah; S. Paul Ch., Ingham and S. Geo. Ch., Pine Grove (all in Va.); Chapl. U. S. Army, A. E. F., 110th Field Sig. Bat., 35th Div. 535th Ser. Bat., 2nd Army.

**GIBSON, Frank Markey**, 235 W. Lafayette Ave., Baltimore, Md.—Libr. Dio. Md., 1912—; b. Bedford Springs, Pa., Jan. 16, 1857; s. Alexander Early Gibson, M.D., D.D., and Mary Ellen (Markey). Dick., B.A., 1877; M.A., 1880; Un. Md., LL. B., 1879; S. Joh. Ph.D., 1893. D—1883, Bp. Pinkney, P—1884, Bp. Randolph. m. Mary Plummer, Howard Co., Md., Nov. 10, 1891. F. Assistant Emman. Ch., Baltimore, Md., 1883-85; R. Ho. Innoc. Ch., Baltimore, Md., 1885-86; R. Gr. Ch., Elkridge, Md., 1886-93; Asst. S. Paul Ch., Washington, D. C., 1893-96; Asst. S. Andr. Ch. (Wash.), D. C., 1896-97; Asst. Trin. Ch., Washington, D. C., 1899-1904; Westminster, Md., 1904-12. Exam. Chapl. Md. and Wash., 1890-99; Mem. Eccl. Court, Washington, D. C., 1898. Author: "The Amateur Telescopist's Handbook" (Longmans, Green & Co., 1893). Mem. Amer. Assoc. Advancement Science, Entom. Soc. Amer.

**GIBSON, G. W., Jr.**, Epiph. Hall, Cuthington, Cape Palmas, Liberia, W. Africa.—Mssy. Liberia.—D—1898, P—1899, Bp. Ferguson.\*

**GIBSON, James Davis**, R. F. D. No. 2, Westhampton, Richmond, Va., R. S. Stph. Ch., Richmond, Va., 1917—; b. Middleway, W. Va., Oct. 12, 1884; s. John Shackelford Gibson, D.D., and Illicia (Davis). Un. W. Va., B.A., 1902-05; Va. Theol. Sem., 1905-08. D—1908, Bp. Peterkin, P—1909, Bp. Gravatt. m. Mary Leadbeater, Alexandria, Va., Nov. 3, 1909. F. Mssy. Coal Fields, W. Va., 1909-09; R. Chr. Ch., Wellsburg, W. Va., 1909-11; R. S. Paul Ch., Berk., Norfolk, Va., 1911-15; Asst. R. Ch. Redeem., Bryn Mawr, Pa., 1915-17.\*

**GIBSON, Joseph Patterson**, Darlington, Md.—R. Deer Creek Par., Harford Co., Md., 1909—; b. Baltimore, Md., Feb. 5, 1870; s. Joseph Gibson and Margaret (Fusselbaugh). S. Stph. B.A., 1897; G. T. S., 1900. D—1900, P—1901, Bp. Paret. m. Elva C. Jennings, Brunswick, Md., June 11, 1902. F. Cur. S. Mark Par., Fredr. and Wash. Cos., Md., 1900-01; R. S. Paul Ch., and Chr. Ch., Calvert Co., Md., 1902-04; P-in-C. S. Marg. Ch., Wilmerding, and S. Alb. Ch., Duquesne, Dio. Pittsburgh, 1904-06; R. S. Jos. Ch., Port Allegany, Dioc. Pittsburgh, 1906-09.

**GIBSON, Van Rensselaer**, R. Chr. Ch., Pittsford, N. Y., 1919—; b. N. Y. C., 1889; s. John Breckenridge Gibson and Carlotta (King). Colmb. Un. A.B., 1911; G. T. S. D—1916, Bp. Greer, P—1916, Bp. Burch. m. Gertrude P. Card, Yonkers, Sept. 30, 1912. F. Cur. Ch. Ho. Apos., N. Y. C., 1917; Asst. All Soul Ch., N. Y. City, 1917; R. S. Jas. Ch., Arlington, Vt., 1917-19.

**GIBSON, M. H.**, Cuthington, Liberia, W. Africa.—Asst. Epiph. Hall, Cuthington, Cape Palmas, Liberia.—

**GIBSON, Robert F.**, 518 Walnut St., Macon, Ga.—R. Chr. Ch., Macon, Ga., 1917—; b. York, Pa., Apr. 7, 1866; s. John Gibson and Helen (Packard). Ya., Ph.B., 1887; Theol. Sem. Va., 1902-03. D—1903, P—1903, Bp. Talbot. m. Harriet McKenney, Centerville, Md., Oct. 3, 1900. F. Asst. S. Luke Ch., Altoona, Pa., 1903-04; M-in-C. Trin. Ch., Steelton, Pa., and S. Mich. and All Angs. Chs., Middletown, Pa., 1904-05; R. Trin. Ch., Williamsport, Pa., 1905-17. Mem. Bd. Mssn. Dio. Harris., 1909-17; Reg. Dio. Harris., 1904; Cler. Dep. Gen. Conv. 1907-10-16-19; Mem. Bd. Mssn. Dio., 1918; Mem. Bd. Relg. Ed., 1919—; Exam. Chapl. 1918—; Chrmn. Dio. Com. Nation-Wide Campaign and mem. National Staff, Hdqrs., New York.

**GIFFORD, Frank Dean**, 415 East 13th St., N. Y. C.—Asst. Gr. Par., N. Y. C., 1918—; b. Elizabeth, N. J., June 22; s. Henry Hale Gifford and Anna E. (Brown). Un. N. Y., B.A., 1913. M.A., 1915; G. T. S. B.D., 1917. D—1916, Bp. Matthews, P—1917, Bp. Tucker of Kyoto. m. Miss Hazel Kathleen Frey, May 30, 1917. F. Mssy. Japan; Acting Pres. S. Paul Coll., Tokyo, Japan.

**GIFFORD, Henry Hale**, New Brunswick, N. J.—R. S. Jas. Ch., Piscatawaytown, N. J., 1914—; b. Oneida, N. Y.—Pr., B.A., 1884; Un. N. Y., Ph.D., 1890; M.A., 1887; G. T. S., B.D. 1913. D—

- 1887, P—1888, Bp. Scarborough, m. Anna E. Brown, Cranbury, N. Y., June 8, 1887, F. Mssy. Doane Memor. Ch., So. Amboy, N. H., 1887-88; R. Gr. Ch., Elizabeth, N. J., 1888-1913. Exam. Chapl.; Chmn. S. S. Cmssn., Dio. N. J.; Chrmn. Soc. Serv. Cmssn., Dio. N. J. Civ. Chapl., 1918.
- GILBERSON, Simeon Lord**, 6338 Woodland Ave., Philadelphia, Pa.—R. S. Jas. Ch., Kingsessing (Old Swedes) Ch., Phila., Pa., 1893—; In-C. S. Titus Ch., Elmwood, Phila., Pa.—b. Wheeling, W. Va., June 17, 1855; s. Chas. M. Gilberson and Mary Ann (Lord). Ho., B.A., 1881, M.A., 1893; G. T. S., Phila. Div. Sch. D—1888, Bp. Whitaker, P—1889, Bp. A. Leonard, m. (2) Mary E. White, 1906. F. Mssy. in Utah; Div. Sch. Mssy., 1888-98; R. S. Paul Chap., Salt Lake City, Utah, 1889-1890; R. S. Geo. Ch., West End, Philadelphia, Pa., 1890-92; Asst. R. Ch. The Sav., Philadelphia, Pa., 1892-93. Dean West. Phila. Convo., 1902-19; Gen. Secy. Evang. Educ. Soc., 1900—.
- GILBERT, Charles Kendall**, Scarsdale, N. Y.—R. Ch. S. Jas. the Less, Scarsdale, New York, 1918—. Secy. Dio. N. Y., 1916—. b. Bainbridge, N. Y., Aug. 6, 1878; s. Don. A. Gilbert and Amelia H. (Bixby). Ham., B.A., 1902, M.A., 1905; G. T. S., 1905. D—1905, Bp. Olmsted, P—1896, Bp. Greer, m. Anna Louise Brownell, New Bedford, Mass., 1906. F. R. Trin. Ch., New Dorp, N. Y. C., 1905-06; Gr. Ch., Millbrook, N. Y., 1906-12; Secy. Soc. Serv. Cmssn., N. Y., 1912-13. Chmn. Soc. Serv. Commsnr. Dio. N. Y., 1913-16-18. Joint Cmssn. Soc. Serv., 1913—. Ed. The Churchman, 1913-18.
- GILBERT, George Budgett**, 27 Silver St., Middletown, Conn.—Mssy. Middletown, Conn.—Berk. D—1898, P—1899, Bp. Brewster.
- GILBERT, John Mills**, 4 E. Union St., West Chester, Pa.—R. Ch. Ho. Trin. West Chester, Pa., 1913—. b. Chatham, N. J., 1868; s. George Walter Gilbert and Amelia Mills Gilbert. S. Stp., 1890, M.A., 1913; G. T. S., 1893. D—1892, P—1894, Bp. Doane, m. Mary Linn Starr, N. Y. C., Apr. 27, 1899. F. Calv. Ch., Burnt Hills, N. Y., 1892-94; Cur. S. Pet. Ch., Morristown, N. J., 1894-97; R. Gr. Ch. Waterford, N. Y., 1897-1900; Vic. Chap. Heavenly Rest, N. Y. City, 1900-03; R. S. John's Ch., Phelps, N. Y., 1903-06; Asst. R. S. Paul Ch., Buffalo, N. Y., 1906-09; R. S. Paul Ch., Harrisburg, Pa., 1909-13; R. Ch. Ho. Trin., W. Chester, Pa., 1913. Dep. Gen. Conv., 1913. Author: "Christmas Eve in the City" (Poems, 1914, Gorham Press). Poems in Periodicals.
- GILBERT, Thomas Henry**, 318 Fifth Ave., Oelwein, Ia.—P—in-C. S. Mary's Ch., 1912—. b. Cornwall, Eng., June 15, 1852; s. John Gilbert and Anne (King). III. West. Un., Ph.B., 1894, M.A., 1895, Ph.D., 1896; Nat. Un., Chic., B.D.; Chic. Coll. Sc., D.D., 1889. D-1881, P-1883, Bp. of New Westminster, m. Katherine Todd, Jan. 18, 1890. F. R. S. Joh.-Divine, Maple Ridge, B. C., 1881-83; S. Thom. Ch., Chilliwack, B. C., 1883-85; R. S. Mark Ch., Yreka, Cal., 1886-90; R. S. Pet. Ch., Red Bluff, Cal., 1890-1901; Kemper (Mem.), Darlington, Wis., 1901-05; S. Andr. Ch., Moorar, Ia., 1905-07; Chr. Ch. Indiana, Pa., 1907-08; R. S. Andr. Ch., Moorar, 1908. Author: "Symbolism" (a pamphlet). R. S. Luke's Ch., Fairbanks, Ia.
- GILBERT, William Morris**, 165 N. Broadway, Yonkers, N. Y.—R. S. Paul Ch., Yonkers, N. Y., 1896—. b. Geneva, N. Y., 1862; s. Morris J. Gilbert and Eliza (Simonds). Un. Col., B.A., 1883, D.D., 1917; Epis. Theol. Sch., B.D., 1892. D—1891, P—1892, Bp. Huntington, m. Frances Chapin, Philadelphia, Pa., Oct. 5, 1892. F. R. Gr. Ch., Carthage, N. Y., 1892-94; Asst. Gr. Ch., Baltimore, Md., 1894-96. Pres. Fortnightly Club, Yonkers, N. Y.
- GILBERTSON, Albert Nicolay**, 425 Lynn St., Malden, Mass.—R. S. Luke Ch., Malden, Mass., 1917—. b. Ellsworth, Minn., Jan. 5, 1885; s. Ole Gilbertson (Gulbrandsen) and Martha (Klinkenberg). Un. Minn., B.A., 1908, M.A., 1909; Clark Un., Ph.D., 1913; Hopkins Scholar in Div.; Harv., 1918; Cam. Theol. Sch., B.D., 1918. D—1916, Bp. Edsall, P—1917, Bp. Babcock, m. Beatrice T. Woodcock, North Grafton, Mass., Aug. 28, 1912. F. Instr. Psychol., Un. Colo., 1909-10; same Un. Minn., 1910-12; Fellow in Anthro; Clark Un., 1912-13; Instr. Psychol., Anthro., Un. Minn., 1913-15; Instr. Philos., Psychol. and Asst. Libr., Sea., 1915-16; M-in-C. Calv. Ch., Waseca, Minn., 1916; R. S.
- Mary Ch., Barnstable, Mass., and Lectr. in Anthro., Clark Un., 1916-17. Fellow Amer. Assoc. Adv. Science; Mem. Amer. Anthro. Assoc.; Phi Beta Kappa. Author: "Ethical Phases of Eskimo Culture" (Clark Un. Press, 1914); Contrib. Hastings' "Encyclopedia of Religion and Ethics."
- GILDERSLEEVE, Nelson Burroughs**, 37 Dowling St., Brooklyn, N. Y.—Min-in-C. S. Sim. Ch., Brooklyn, N. Y., 1919—. b. Brooklyn, N. Y., Sept. 14, 1888; s. Joseph Gildersleeve and Anna Louise (Wills). Colmb. Un., A.B.; G. T. S. D—1919, P—1920, Bp. Burgess, m. Willetta Douglas Courter, June 18, 1919. F. Tchr. Latin and English Dept. Irving Sch., Tarrytown-on-Hudson, N. Y., 1914-18.
- GILES, Archie S. M.**, Wuhu, China.—Mssy. at Wuhu—.
- GILES, Robert S. G.**, Anking, China.—Asst. Cath. Ho. Sav., Anking—.
- GILL, Andrew Stanton**, 513 Oak St., Manistique, Michigan.—R. S. Alban Church, Manistique, Mich., 1917—. b. Byng Inlet, Ont., Can., Sept. 24, 1882; s. Andrew Braden Gill and Mary Jane (Stanton). D—1916, Bp. Williams, P—1917, Bp. McCormick, m. Mae Van Wyck, June 10, 1903. F. Cur. S. Jas. Ch., Sault Ste. Marie, Chapl. U. S. Army, Camp Meade, Md., 1918-19, 11th Sanitary Train.
- GILL, John Monroe Bannister**, Nanking, China.—Mssy. Nanking—.
- GILL, John William**, Reading, Pa.—Non Par.—R. S. Paul Ch., White Haven, Pa.—\*
- GILL, Robert Sutherland**, 1680 Fremont St., Portland, Ore. Editor "Four L Bulletin" official magazine Loyal Legion of Loggers and Lumbermen, 1919—. b. Bay Mills, Mich., Nov. 5, 1886; s. Andrew Braden Gill and Mary Jane (Stanton). West. Theol. Sem., 1909; S.T.B., 1910. D—1908, Bp. Williams, P—1910, Bp. Weller, m. Mary Ella Walz, Pickford, Mich., Sept. 15, 1909. F. R. S. Joh. Ch., Munising, Mich., 1909-11; In-C. S. Matt. Ch., Spokane, Wash., 1911; R. S. Joh. Ch., Spokane, Wash., 1911-13; R. S. Paul's Ch., Salem, Ore., 1913-18. Secy. Dioc. Marquette, 1910; Secy. Dist. Spokane, 1911; Mem. Prim. Syn. Prov. Pac., 1915; Mem. Prov. Bd. Soc. Serv., 1915; Mem. Gen. Conv., 1916. Mem. Stndg. Com. Ch. Pension Fund, 1916; Mem. Stndg. Com. Dio. Ore., 1916. Served as 1st Lieut. Air Service Aircraft Production, U. S. A., 1918-19.
- GILLESPIE, John S.**, Cody, Wyo.—Mssy. in Chr. Chr. Ch. Cody, S. Andrew's Ch. Meteteetse, S. John's Powell—.
- GILLIAM, William Edward**, 307 Foreman Ave., Syracuse, N. Y.—R. S. Phil. Mssn., Syracuse, D—1906, Bp. Randolph, P—1909, Bp. Leonard. F. R. All SS. Ch., Toledo, O.\*
- GILLIES, Harry Henderson**, Cambridge, N. B., Canada.—R. Cambridge Ch. N. B.—R. K. C. W. N. S., B.A., 1897; G. T. S., 1900. D—1900, P—1901, Bp. of Fredericton, F. Asst. Cath., Fredericton, N. B., 1900-01; R. Cambridge, N. B., 1901-08; Vic. S. Agnes, N. Vancouver, B. C., 1909-10; R. S. Luke Ch., Caribou, Me., 1911-12; V. S. Nicolas, Vancouver, B. C., 1914-16; R. S. Luke's Los Gatos, Cal., 1916-18.
- GILLISS, William Weir**, 1115 N. Bentlaou St., Baltimore, Md.—R. Ch. Ho. Trin., Baltimore, Md., 1919—. b. Cheyenne, Wyo., Apr. 5, 1880; s. James Gilliss and Julia Jenifer (Stellwagen). G. T. S., 1903. D—1903, Bp. Satterlee, P—1904, Bp. Potter, m. Isabel Thurston Carter, Sept. 7, 1904. F. Chapl. Tombs Pris., N. Y. C., 1903-04; Vic. Epiph. Chap., N. Y. C., 1904-06; R. S. Thom. Ch., Dover, N. H., 1906-13; Can. Mssnr., Cath. S. Joh., Devine, N. Y., 1905-06; R. All SS. Ch., Petersboro, N. H., 1914-15; R. S. Thos. Ch., Hancock, Md., 1915-18; Act. R. Gr. and S. Pet. Chs., Baltimore, Md., 1919. Chapl. U. S. Army, 1918-19.
- GILLMOR, David Todd**, Hanford, Cal.—R. Ch. the Sav., Hanford, Cal., 1920—. b. Paterson, N. J., Oct. 21, 1882; s. David Todd Gillmor and Minnie Louisa (Berdan). Ch. Div. Sch., Pac. D—1910, Bp. Nichols, P—1911, Bp. Johnson, m. Mononah Philip Brizzolari, Los Angeles, Cal., June 12, 1912. F. Mssy. Alaska, May to Sept., 1910; Dio. Cal., Oct.-Jan., 1911-12; Cur. S. Paul Cath., Los Angeles, Cal., 1912; R. S. Mich. Ch., Anaheim, Cal., 1912-16; R. S. Joh. Ch., San Bernardino, Cal., 1918—; Assoc. R. S. Paul Prof. Cath., 1919-20; Chapl. U. S. Army, 132nd Inf. Reg. 33rd Div., A. E. F., 1918-19.

- GILMAN, Alfred Alonzo**, Wuchang, China.—Pres. Boone Un.; R. Ch. Nativ., 1917.—b. No. Platte, Neb., Aug. 23, 1878; s. Platt Jewel and Mary Eddy (Hubbard). Un. Neb., A.B., 1898; Phila. Div. Sch., 1901. D—1901, P—1902, Bp. Graves. m. Gertrude Carter, Montclair, N. J., Feb. 22, 1905. F. Mssy. Little Snake River, Wyo., 1901-02; Mssy. Hankow, China, 1902-06; Secy. Ch. Lit. Com. Ed. Chinese Chmn., 1913-16; Mssy-in-C. Changsha Station, 1907-12. Author: Ecce Homo (Chinese Trans.).
- GILMAN, Phillips S.**, Winston-Salem, N. C.—R. S. Paul Ch., Winston-Salem. F. R. Chr. Ch., East Somerville, Mass.—
- GILMORE, Aubrey Caldwell**, Vineyard Haven, Mass.—Non Par. b. East Boston, Mass., Aug. 10, 1871; s. Hibbert W. Gilmore and Rebecca A. (Huntley). Revere Coll.; Bangor and Andover. D—1907, P—1908, Bp. Codman. m. Laura Dunn, Dorchester, Mass., Oct. 21, 1896. F. Cur. S. Sav. Ch., Bar Harbor, Me., 1906-09; R. Randolph, Vt., 1909-11; R. Ch. Our Sav., Middleboro, Mass., 1911-14. Ordain. Cong. Ministry, 1900, Kensington, N. H. P-in-C. Gr. Ch., Vineyard Haven, Mass., and S. Andr. Ch., Edgartown, 1914-18. In War Serv. 1918-1919.
- GILREATH, George Valerte**, Floral Park, Garden City, N. Y. (officiating), L. I., N. Y.—Schoenb. Hall, N. C.; G. T. S. D—1894, P—1895, Bp. Cheshire. F. Asst. Chr. Ch., Raleigh, N. C., 1894-95; R. S. Mich. and All Ang. Chs., Seaford, L. I., 1895-98; R. Ho. Trinity Church, Greenport, N. Y., 1900-01; R. S. Pet. Ch., Smyrna, Del., 1901-08; R. S. Elizab. Ch., Floral Park, N. Y.\*
- GILSON, Roy Rolfe**, Brunswick, Me.—R. S. Paul Ch., Brunswick; P-in-C. S. Math., Lisbon Falls and S. Math., Richmond. b. Clinton, Iowa, Aug. 12, 1875; s. Frank Rindge Gilson and Marian G. (Roff). D—1913, P—1914, Bp. Parker. m. Mary Walker McGrath, Detroit, Mich., 1902. F. M-in-C. Ch. Our Sav., Milford, N. H., and Mssn. Transfig., Wilton, N. H., 1913-15; R. All Ss., Petersborough, N. H., 1915-17. Author: "In the Morning Glow"; "The Legend of Jerry Ladd"; "The Wistful Years"; "Miss Erimrose"; "Katrina"; Magazine stories.
- GIMSON, Rowland K.**, Orange, N. J.—Cur. Epiph. Ch., Orange, N. J.—\*
- GIRARDET, Gustave Samuel**, Groveton, N. H.—R. S. Mark's Ch., Groveton.\*
- GLAESER, Henry**, 236 E. 31st St., N. Y. C.—Vic. Chap. Incarnation, N. Y. C.\*
- GLANVILLE, William Ewart**, 1110 N. Eden St., Baltimore, Md.—R. Ho. Innoc. Ch., Baltimore, 1918.—Sh., Ph.D., 1895; Sioux City (Ia.) Coll. Law, LL.B., 1893; Lon. D—1907, P—1908, Bp. T. N. Morrison. F. Mssy. Dio. Ia., 1906-08. Asst. S. Joh. Ch., Dubuque, Ia., 1908-09; R. S. Pet. Ch., Sycamore, Ill., 1909; P-in-C. R. S. Paul Ch., DeKalb; R. S. Pet. and Middleham Chap., Calvert Co., Md., 1914-18. Author: "Modern View of the Hereafter" (Biblical World Un. of Chic. Press, 1911); "The Priestly Life," and various articles in The Churchman, Living Church and Homiletic Review; Popular Astronomy and Bulletin of the French Astronomical Soc.; Mem. of the French British and American Astronomical Socs.
- GLASIER, Jacob Arthur**, 222 East Market St., Bethlehem, Pa.—R. Trin. Ch., Bethlehem, 1918.—G. T. S., B.D., 1910. D—1907, Bp. Lines, P—1907, Bp. Greer. F. R. Ch. Gd. Shpd., Hamburg, N. J.; Asst. Trin. Ch., Mt. Vernon, N. Y.; R. Trin. Ch., West Pittston, Pa., 1918.
- GLASS, James Gamewell**, 10 E. Jefferson St., Orlando, Fla.—Dean S. Luke Cath., Orlando, Fla. and Mssy. Dist. So. Fla., 1917.—b. Columbia S. C., Sept. 12, 1860; s. Peter Bryce Glass and Ella Rebecca (Bradwell). Un. So., 1887. D—1887, P—1888, Bp. Howe. m. Eva Lee Fairbanks, Sewanee, Tenn., Sept. 28, 1899. F. R. S. Joh. Ch., Winstboro; S. Stevens Ch., Ridgeway; S. Mark Ch., Chester, 1887-90; S. Paul Ch., Summerville, 1890-1902; Gr. Ch., Anniston, Ala., 1902-12; Gr. Ch., Ocala, Fla., 1912-16. Asst. and Secy. Dio. S. C., 1887-02; Asst. and Secy. Dio. Ala., 1902-12; Secy. Bd. Trus. Un. So., 1896-20; Secy. 4th Mssy. Depart., 1904. Dep. Gen. Conv., S. C., 1901-04; Dep. Gen. Conv., Ala., 1907. Asst. Secy. Gen. Conv., 1904-16-19. Chapl.-in-Chief, Sons of Confederate Veterans, 1916-17.
- GLAZEBROOK, Otis Allan**, Jerusalem, Syria.—U. S. Consul, Jerusalem.—Theol. Sem., Va.; Un. Va.; Adrian Coll., Mich., D.D. D—1868, P—1869, Bp. Johns. F. R. S. Joh. Ch., Elizabeth, N. J. Del. Gen. Conv., 1888-1904-1910.
- GLENN, William Lindsay**, Emmorton, Md.—In-C. S. Dav. Chap. Creswell, Harford Co., Md.—Jns. Hopk., B.A., 1884; Un. Md., LL.B., 1888. D—1896, P—1903, Bp. Paret. F. Asst. S. Mary Ch., Emmorton, Md., 1901; R. same, 1907-10. Synod Hall Repres. World's Mssy. Con., Edinburgh, 1910.\*
- GLOVER, Alfred Kingsley**, Grossmont, Cal.—Father-General Order of the Incarnation, 1919.—b. Boston, Mass., Jan. 4, 1861; s. Alfred R. Glover and Mary L. (Bodge). Colomb.; Sch. Mines; Mead Theol. Sem., 1888, B.S., B.D., Oskaloosa Coll. D—1891, P—1891, Bp. Knickerbocker. m. Fannie Starr Smythe, Nov. 28, 1882. F. R. Madison, Ind., 1891-92; Appleton, Wis., 1892-94; Wells, Minn., 1897-1902; Gen. M. Dio. Ore., 1902; R. S. Luke Ch., Auburn, Cal. Author: "Jewish Laws and Customs" (1900); "The Jews of China," and contrib. to magazines.
- GLOVER, Herbert Justison**, 534 Putnam Ave., Brooklyn, N. Y.—R. S. Stph. Ch., Brooklyn, N. Y.—Berk. D— and P—1897, Bp. Littlejohn. F. S. Thom. Ch., Farmingdale, 1897-99; S. Mary Ch., Amityville, 1898-1902; Sen. Asst. Chr. Ch., Bedford Ave., Brooklyn, 1903-05; R. Gr. Ch., Whitestone, 1905-07 (all in L. I.); S. Luke Ch., Altoona, Pa., 1907-08; Gr. Ch., Lockport, N. Y.; P-in-C. S. Tim. Ch., Brooklyn, N. Y., 1911.\*
- GLOVER, Mortimer W. (Jr.)**, D—1920, Bp. Guerry.
- GODDARD, Amos**, Nanchang, China.—Mssy. Nanchang.—D—1902, Bp. Mackay-Smith.\*
- GODDARD, Henry**, 537 Massachusetts Ave., Boston, Mass.—Asst. S. Paul Cath., Boston, Mass., 1915.—Bow., B.A., 1881; Epis. Theol. Sch., 1902, B.D., 1918. D—1902, Bp. Lawrence, P—1902, Bp. McVickar. F. R. Ch. Asc., Wakefield, R. I., 1902-05; Asst. Ch. Asc., Boston, Mass., 1907-08; Vic. S. Mark Ch., Southborough, Mass., 1908-10.
- GODDARD, Irvine**, La Grange, Ill.—R. Emman. Ch., La Grange, 1918.—Ya., 1901; G. T. S. D—1903, P—1904, Bp. Gailor. F. Asst. Ch. Adv., Nashville, 1903-04; D-in-C. Ch. Ho. Cross, Mt. Pleasant, Tenn., 1904-05; R. Trin. Ch., Owensboro, Ky., 1905-10; R. Chr. Ch., Groversville, N. Y., 1910. Asst. Secy. Dio. Ky., 1905-10; R. S. Paul Ch., Poughkeepsie, N. Y., 1912-18.
- GODOLPHIN, Francis R.**, 928 Lake St., Oak Park, Ill.—R. Gr. Ch., Oak Park, Ill., 1913.—b. London, England, Nov. 15, 1876; s. Richard William Godolphin and Elizabeth Ann (Palmer). Westminster Coll.; Sewanee. D—1901, P—1903, Bp. Johnston. m. Mary Alma Borroum, June 18, 1902. F. S. Jas. Ch., Del Rio, Tex., 1899-1903; Gr. Ch., Cuero, Tex., 1903-04; R. Emman. Ch., Petosky, Mich., 1904-06; R. Gr. Ch., Grand Rapids, Mich., 1906; Pres. Stndg. Com., 1907-09; Dep. Gen. Conv., 1907-10-13-16; Secy. Bd. Mssns.; Pres. S. S. Cmssn.; Mem. Ex. Com. 5th Dept.; Mem. Cath. Chpt. Bd. Mssns.; Dep. Prov. Syn.
- GOLDEN, George Charles**, Prescott, Ariz.—R. S. Luke Ch., Prescott.—Ch. Div. Sch. Pac., 1911. D— and P—1911, Bp. Sanford. F. R. S. Andr. Ch., Oakland, Cal., 1911; Cur. Chr. Ch., Alameda, Cal., 1911; R. S. Andr. Ch., Nogales.\*
- GOLDEN-HOWES, Frederic William**, 103 E. St. S. W., Ardmore, Okla.—R. S. Phillip's Ch., Ardmore, Okla.; S. Luke Ch., Sulphur, S. Mary Ch., Paul's Valley, Okla., 1915.—b. Norfolk, Eng., Apr. 11, 1884; s. Robert William Golden-Howes and Emily (Howlett). Kan. Theol. Sem., 1915. D—1915, P—1916, Bp. Brooke. m. Florence Billings, Meriden, Conn., Sept. 2, 1914.
- GOLDIE, Matthew McLean**, Yantic, Conn.—R. Gr. Ch., Yantic.—F. R. S. Ann Ch., Black Hall, Conn.\*
- GOLDSMITH, Alfric John Ridgway**, Woodlawn, Pa.—R. All SS. Ch., Woodlawn, 1918.—b. Croeyden, Eng.; s. Alfred Goldsmith and Lydia (Hearsey). Potomac, Wash., D. C., B.D., 1910; Queen Coll., 1905. D—1906, P—1908, Bp. Webb. m. Amanda M. Jenkins, Newton Abbott, Devonshire, Eng., Dec. 1896. F. P-in-C. S. Joh. Ch., Sparta, Wis., 1906-08; S. Paul Ch., Arapahoe, Neb., 1908-13; S. Alb. Ch., McCook, Neb.;

- Asst. P. All SS. Ch., Winterslow, Salisbury, Eng., 1916; P-in-C. S. Thom. Ch., Barnesboro, Pa.; Assoc. P. Society Paroch. Mssns., 1916.
- GOLDSMITH, F. W.**, 470 Swan St., Buffalo, N. Y.—Cur. S. James Ch., Buffalo.\*
- GOMEZ, Benigno**, R. Calle Munguia 66, Talisco, Mex.—Master in Sem. de S. Andres, 1912—b. Guadalajara, Mex., April 18, 1888; s. Ceferino Gomez Placencia and Femasa Rubalcaba (Rezkv). Inst. Loyola y Sem. Conciliar Fridrentino (Guadalajara). Theol. Sem. Fridrentino (Guadalajara). D—1917, Bp. Aves. m. Rebecca Gomez Ontiveros, Oct. 14, 1912.
- GOMEZ, D.**, Apartado 430, Mexico City, D. F.—\*
- GOMP, Charles Lewis**, 960 Broad St., Newark, N. J.—R. Gr. Ch., Newark, N. J., 1913—b. Albany, N. Y., 1878; s. Lewis Gomph and Wilhelmina Augusta (Haebig). Amh., B.A., 1900, M.A., 1904; G. T. S., B.D., 1904. D—1903, P—1904, Bp. Doane. F. R. Trin. Ch., Bridgeport, Conn., 1909-13; Cur. S. Joh. Chap. Trin. Par., N. Y., 1904-07; P-in-C. S. Joh. Ch. and S. Luke Chap. Trin. Ch., N. Y., 1907-09.
- GOODALL, Milo Blanchard**, Rice Lake, Wis.—R. Grace Ch., Rice Lake, 1917— and P-in-C. S. Mark's Ch., Barron and S. Phillip's Ch., Turtle Lake, 1917—b. Chicago, Ill., Jan. 28th, 1879; s. George B. Goodall and Jane E. (Goodall). Pub. Schls., Chicago and Wis.; Teacher in Rural Schls., Wis.; In Treas. Dept. Wash., D. C., 1902; Geo. Wash. Univ., LL.B., 1906; Nash, H., 1914. D—May, 17, 1917, P—Dec. 3, 1917, Bp. Webb. m. Emily Jane Chamberlain, 1907, died in 1910. F. Prae. Law before bar U. S. Court Appeals and U. S. Claims and Gov. Depts. of Congress.
- GOODEN, Robert Burton**, 1801 Manhattan Pl., Los Angeles, Cal.—Hdmstr. Harv. Sch., Los Angeles, 1912—b. Bolton Eng., Sept. 18, 1874; s. James Gooden and Hannah (Burton). Trin. B.A., 1902, M.A., 1903; Berk., B.D., 1904. D—1904, Bp. C. B. Brewster, P—1905, Bp. Jos. H. Johnson. F. Mssy. S. Paul Ch., Ventura, Cal., 1904-05; Mssy. Trin. Ch., Escondido, Cal., with S. Joh. Ch., Fallbrook, Cal., 1905-07; R. S. Luke Ch., Long Beach, 1907-12. Exam. Chapl., 1906; Secy. Stndg. Com., 1910.
- GOODFELLOW, John A.**, 2353 E. Cumberland St., Philadelphia, Pa.—R. Ch. Gd. Shpd., Philadelphia, Pa., 1872—Phil. Div. Sch., M.A., D—1870, P—1871, Bp. Odenheimer. F. R. S. Joh. Ch., Camden, N. J., 1870-72. Dean Convo. No. Phila., 1913-17; Gen. Secy. Free and Open Ch. Assn.
- GOODGER, Arthur**, Sauk Center, Minn.—R. Ch. Gd. Samar., Sauk Center, 1917—b. Burntwood, England, June 30, 1872; s. Thomas Goodger and Sarah (Clark). Nash., B.D., 1900. D—1899, P—1899, Bp. Nicholson. m. Isabelle Louis Oppen, June 15, 1904. F. S. Jas. Ch., West Bend, 1900; Chr. Ch., Fox Lake, 1899; Ch. Ho. Innoe. Racine, 1900-04; Waterloo, 1904-05; So. Milwaukee, 1905-08 (all in Wis.); R. Trin. Ch., Mattoon, Ill., 1908-10; Vic. S. Alban Ch., Charleston, Ill., 1908-10; R. S. Paul Ch., Alton, Ill., 1911-16; P-in-C. S. Steph., Longworth, and All SS., Loveland, Colo., 1916-17. Author: "The Preacher's Aid."
- GOODMAN, Charles Sydney**, 7903 Frankford Ave., Holmesburg, Philadelphia, Pa.—R. Emman. Ch., Holmesburg, Phila., Pa.—S. Aug. Coll., Cant., 1886; 1st. Cl. Prelim., T.E., 1889. D— and P—1889, Ont. F. Mssy. Bell's Corners, Prov. Ont., 1889-92; I. (S. P. G.) S. Andr., Deloraine Rupid., 1892-94; R. Antigonish, N. S., 1894-95; Min. W. Mono., 1895-96; In-C. All SS. King and S. Stph. Ch., Maple, 1896-97; Asst. R. S. Luke Ch., Toronto, Can., 1897-1902; R. Ch. Gd. Shpd., Cleveland, O.; R. S. Mark Ch., Cleveland, O.; S. Jas. Ch., Zanesville, O.; Assoc. R. Asc. Ch., Atlantic City, N. J.; R. Ho. Trin. Ch., Ocean City, N. J. Author: "The Marching Orders and the Watchword" (1890).\*
- GOODMAN, Frederic William**, 790 Riverside Drive, N. Y. City.—R. Zion Ch., Hastings-on-Hudson, N. Y.—S. Aug. Coll., Cant.; S. Paul's M. Coll., Burgh, Linc., Eng. D—1893, P—1894, Bp. Saskatch. and Calg., Can. F. Asst. Pro-Cath. Ch. Redeem., Calgary, Alta., N. W. T., Inc. S. Luke Ch., Red Deer; S. Cyp., Lacombe; S. Monica, Lambertson; P-in-C. Red Deer Mssn., Alta., N. W. T.; R. S. Aug. Ch., Lethbridge, Alta., N. W. T., Can.; Asst. Cath. Mich. City; R. S. Jas. Ch., Goshen, Ind.; R. S. Paul Ch., Chattanooga, Tenn.; R. S. Mary Ch., So. Portsmouth, R. I.\*
- GOODMAN, Harry Clyde**, Leonardtown, Md.—R. S. Andr. Par., St. Mary's Co., Md., 1917—b. London, England, Dec. 31, 1858; s. Benjamin John Goodman and Elizabeth (Law). Nash., 1893. D—1893, Bp. Nicholson, P—1893, Bp. Davies. m. Nettie Lena Tucker, Roanoke Co., Va., Feb. 1902. F. Dio. Mich., 1893-98; Dio. Ia., 1899-1900; Dio. Olympia, 1900-03; Dio. Dallas, 1903-06; Mssy. Dist. Mex., 1906-09; Dio. Springfield, Ill., 1910-14; Dio. Indianapolis, Ind., 1914-17.
- GOODMAN, John Calvin**, Bunkie, La.—R. Calv. Ch., Bunkie, La.—Un. So., 1898. D—1907, Bp. Sessums. F. Asst. Grace Ch., N. Y. City.\*
- GOODRICH, John N.**, Gladwin, Mich.—R. S. Paul Ch., Gladwin.—F. R. S. Jas. Ch., Pentwater, and Gr. Ch., Hart, Mich.—\*
- GOODTEACHER, Joseph St. John**, White Horse, S. D.—Assoc. P. Cheyenne Mssn., White Horse, S. D.—b. Niobrara, Neb., Aug. 22, 1866; s. Peter St. Johns Goodteacher and Ann (St. Johns). D—1899, Bp. Hare, P—1913, Bp. Biller. m. Jennie Hoffman, Sept. 18, 1908. F. Catechist Santee Mssn.; D. Yankton Mssn., 1893-13.\*
- GOODWIN, Baynard Heylin**, 45 Park Ave., Athol, Mass.—P-in-C. S. Joh. Ch., Athol, 1919—b. Philadelphia, Pa., Jan. 27, 1893; s. Joseph Crowley Goodwin and Maria Agnes (Sweeney). Phila. Pub. Sch.; S. Stph. Coll., B.A.; G. T. S. D—1918, P—1919, Bp. Rhineland. m. Marie Lemon, Wilmington, Del., Sept. 19, 1919.
- GOODWIN, Conrad Harrison**, Plymouth, N. C.—R. Grace Ch., Plymouth, Jan., 1920—b. Wytheville, Va., Aug. 17, 1887; s. Rev. Robert A. Goodwin and Mary A. (Harrison). Richmond, B.A., 1908; Un. Va., M.A., 1910; Col., 1914; Theol. Sem. Va., B.D., 1913; G. T. S., 1913-14. D—1913, P—1914, Bp. Gibson. m. Maria Lee, Ashland, Va., Feb. 22, 1916. F. In-C. S. Joh. Ch. and S. Paul's Ch., Richmond, Va., 1911-12; M-in-C. Emman. Ch., Harrisonburg, Va., 1913; Cur. Trin. Ch., Newark, N. J., 1913-14; Prof. Philos. New Test., Boone Un., China, 1914-15; Cur. S. Paul's Ch., Rochester, N. Y., 1915-16; R. S. Pet. Ch., Sheridan, Wyo., 1916-17; Rur. D., Sheridan, 1916-17; R. S. James' Ch., Leesburg, Va., 1917-18; Chapt. A. E. F. France, Oct., 1918-Nov., 1919 (79th Div., Base Hospital 90 and 9 Hq. Chaumont, Base Hospital 57, 9 Hq., and locum tenens Holy Trinity, Paris; Camp Fontaneza, Brest, France.)
- GOODWIN, Daniel**, East Greenwich, R. I.—Non Par.—b. Sutton, Mass., Mar. 10, 1835; s. Daniel L. B. Goodwin and Rebecca Wilkinson. Br., M.A., 1857, Ph.D., 1895, D.D., 1903; G. T. S., 1862. D—1862, Bp. Clark, P—1863, Bp. Burgess. m. Hannah A. Eldred, June 1, 1875 (deceased); Adeline E. Vaughan, Feb. 17, 1886. F. R. S. Joh. Ch., Bangor, Me., 1862-69; R. S. Paul Ch., Wickford, R. I., 1869-74; R. S. Paul Ch., Dedham, Mass., 1874-79; R. S. Luke Ch., E. Greenwich, R. I., 1879-92. Stndg. Com. R. I. up to 1892. Dep. Gen. Conv. Me., 1868; R. I., 1874 and 1889. Editor: "The MacSparan Diary" (1899); Author: "The Ecclesiastical Section of the History of Rhode Island at the Close of the Nineteenth Century" (1902); Editor: "The New Edition of the History of the Church in Narragansett (1907); "The Gardeners of Narragansett (1919).
- GOODWIN, Daniel Le Baron**, 1426 Northam Ave., Lakewood, O.—R. S. Pet. Ch., Lakewood, 1918—b. Industry, Pa., Apr. 13, 1868; s. Rev. James Briggs Goodwin and Charity (Cristler) Goodwin. Oberlin Acad.; Ken. A.B., 1897; West. Theol. Sem., 1903. D—1903, P—1904, Bp. Anderson. m. Charlotte Freer Schubert, 1910. F. P-in-C. Ch. Adv., Chicago, Ill., 1904; R. S. Paul Ch., La Porte, Ill.
- GOODWIN, Edward Lewis**, Ashland, Va.—R. S. Jas. Ch., Ashland, Va., 1910—b. Nelson Co., Va., Jan. 23, 1855; s. Rev. F. D. Goodwin and Mary F. (Archer). Un. Va., 1876-77; Theol. Sem. Va., 1880, D.D., 1912. D—1880, P—1881, Bp. Whittle. F. Franklin Co., Va., 1880-85; Gr. Ch. Albemarle, Va., 1885-88; Montgomery Co., Va., 1889-93; S. Stph. Ch., Culpeper, Va., 1895-97; Gr. Ch., Charleston, S. C., 1897-1900; S. Mark Ch., Richmond, Va., 1900-04; Zion Ch., Fairfax, Va., 1904-10. Dep. Gen. Conv., 1907-10-13-16; Secy. Dio. Va., 1909; Histor. Dio.

- 1904; Prin. Bp. Payne Div. Sch., 1893-94. Author: "History of Truro Par." Historical addresses, papers and sermons. Editor Southern Churchman.
- GOODWIN, Francis**, 103 Woodland St., Hartford, Conn.—Non Par.—Pres. Handicraft Sch., Hartford—Trin., M.A., 1866, D.D., 1902. D—1863, P—1863, Bp. Williams. F. R. Trin. Ch., Hartford, 1865-71.\*
- GOODWIN, Frederick Deane**, Hague, Va.—R. Cople, Lunenburg, and North Farnham, Va., 1917.—b. Cismount, Va., Nov. 5, 1888; s. Edward Louis Goodwin and Maria Love (Smith). William and Mary Coll., B.A., B.S., A.M.; Va., Theol. Sem., 1917. D—1917, P—1918, Bp. Gibson. m. Miss B. E. Moncure, Oct. 16, 1917.
- GOODWIN, Leslie Ellis**, Sparrows, Point, Md.—R. S. Matth. Ch., Sparrows Point, Md.—Cambridge, Eng., M.A., D—1880, Bp. Carlisle. F. R. S. Matth. Ch., Oakland, Md., 1902; Archdn. E. Fla., 1903-08; R. S. Thom. Ch., Hancock, Md., 1908-09. Author: "Symbolism of Christian Architecture."
- GOODWIN, Robert Archer, Jr.**, 134 W. Water St., Winchester, Va.—b. Petersburg, Va., Mar. 1, 1886; s. Robert Archer Goodwin and Mary Ambler (Harrison). Richmond Coll.; Un. Va., M.A., 1907; Theol. Sem. Va., B.D., 1910. D—1910, Bp. Gibson, P—1911, Bp. Roots. m. Emily Gravatt, Richmond, Va., Sept. 11, 1912. F. Asst. Gr. Ch., Richmond, Va., and R. Joh. Par., Aldie, Va.
- GOODWIN, William Archer Rutherford**, 65 Barrington St., Rochester, N. Y.—R. S. Paul Ch., Rochester, July 4, 1908.—b. Richmond, Va., June 18, 1869; s. John Francis Goodwin and Letitia (Rutherford). Roa. Coll., M.A., 1889, D.D.; Theol. Sem. Va., B.D., 1892. D—1893, Bp. Randolph, P—1894, Bp. Whittle. m. (1) Evelyn Tanner, (2) Ethel Howard, June 8, 1918. F. R. S. Joh. Ch., Petersburg, and Prof. Bp. Payne Div. Sch., Va., 1893-03; R. Bruton Par., Williamsburg, Va., 1903-09. Stndg. Com. W. N. Y., 1911-12. Author: "History of Bruton Par. Ch." 1905 (\$3.00); "History of Bruton Parish Church Restored" (Meml. Ed. 1907. Franklin Press Co., Petersburg, Va.); "The Church Enchained" (E. P. Dutton Co., N. Y., \$1.25).
- GOOKIN, Warner Foote**, 11 Newcomb St., Boston, Mass.—R. Ch. Ascen., Boston.—Asst. Prof. Epis. Theol. Sch., Cambridge, Mass., 1914.—b. N. Y. City, Jan. 27, 1882; s. Allen Smith Gookin and Virginia (Cleveland). Colmb. B.A., 1902; Epis. Theol. Sch., B.D., 1905. D—1907, P—1908, Bp. Greer. F. Fellow. Epis. Theol. Sch., 1905-07; Tutor Germ. Coll. C. N. Y., 1907-08; Asst. Min. Ch. Ho. Trin., S. Jas. Par., N. Y., 1907-11; Instr. Epis. Theol. Sch., Cambridge, Mass., 1911-14; Asst. Prof. Epis. Theol. Sch., Cambridge, Mass.\*
- GOOLD, Edgar Hunt**, S. Aug. Sch., Raleigh, N. C.—Prin. S. Aug. Sch., Raleigh, N. C., 1916.—b. Albany, N. Y., 1884; s. Charles Burton Goold and Louisa (Hunt). Amh., A.B., 1904; Colmb., M.A., G. T. S., B.D., 1907; Studied Oxford, Eng., 1907. D—1907, Bp. Doane, P—1908, Bp. Greer. F. Asst. Trin. Ch., N. Y. C., 1908-09; Asst. S. Joh. Ch., Yonkers, N. Y., 1909-10; Staff Seamen's Ch. Inst., N. Y. City, 1910-11; V.-Prin. S. Aug. Sch., 1912-15; Assoc. Prin. S. Aug. Sch., 1915-16.
- GOOSTRAY, Frank**, 51 Spruce St., Philadelphia, Pa.—Vic. Ch. of Mediator, Phila. D—, P—1920, Bp. Garland.\*
- GORDON, Percy**, 342 Madison Ave., N. Y. City.—Asst. S. Barth. Par., N. Y. C. D—1886, P—1888, Bp. Wilmer. F. Amer. Ch., Geneva, Switz.; R. Gr. Ch., New Bedford, Mass., 1899.\*
- GORDON, Thomas Henry**, 357 Main St., Glastonbury, Conn.—Retired. b. New Haven, Conn.; s. Thomas Gordon and Nancy (Burns). Trin., B.A., 1871, M.A., 1884; Berk., 1874. D—1874, P—1875, Bp. John Williams. m. Francis E. Kingsbury, Glastonbury, Conn., Dec. 30, 1880. F. R. S. Jas. Ch., Glastonbury, Conn., 1874-87; S. Mark Ch., Hammonon, N. J., 1876-80; Ch. Ho. Innoc. St. Louis, Mo., 1881-82; S. Mark Ch., Chester, Ill., 1882-83; S. Joh. Sch., Faulkland, Del., 1884-85; Par. Sch., 1887-88; Asc. Ch., Gloucester, N. J., 1889-90; S. Joh. Ch., Chew's N. J., 1890-12.
- GORDON, Wallace M.**, 13216 Detroit Ave., Lakewood, O.—R. Ch. Asc., Lakewood, O., 1914.—b. Montreal, Can.; s. John Walker Gordon and Mary (Holland). Un. Bp. Coll., B.A., M.A., 1901; G. T. S., 1904. D—1904, P—1905, Bp. Lines. F. In-C. S. Agnes Ch., East Orange, N. J., 1904-07; R. Gr. Ch., Avondale, Cincinnati, O., 1907-12; Asst. Trin. Ch., Buffalo, N. Y., 1912-14.
- GORDON, William Baker**, Camden, S. C.—R. Emer. Gr. Ch., Camden, S. C. D—1867, P—1869, Bp. Atkinson. F. Chr. Ch., Newbern, N. C., 1867-69; S. Mary's Ch., Kinston, N. C., 1870-71; Mssy. Norfolk, Va., 1872-74; S. Jas. and S. Geo. Chs., Accomac, C. H., Va., 1874-77; S. Pet. Ch., Smyrna, Del., 1878-87; Rep. Am. Ch. to Ch. Jesus, Mexico, 1887-92; R. Trin. Ch., Edgefield, S. C., 1893-97; R. Gr. Ch., Camden, S. C.\*
- GORDON, William Jones**, Spray, N. C.—R. Ch. Epiph., Leaksville, N. C.—; P-in-C. S. Luke Mssn., Spray, S. Andr. Mssn., Rockingham Co., N. C., Trin. Chap., Oak Hill, Va., 1910.—b. Wilmington, N. C., May 11, 1882; s. Almeria Reston (Smith) and William Jones Gordon. Un. N. C., A.B., 1903, A.M., 1904; Un. So., 1904-06; Epis. Theol. Sch., 1906-07; B.D., E.T.S., 1907. D—1907, P—1908, Bp. Strange. m. Anna Barrow Clark, Scotland Neck, N. C., Nov. 5, 1913. F. R. Ch. Adv., Williamston, N. C.; R. Gr. Ch., Plymouth, N. C.; R. S. Mart. Ch., Hamilton, N. C.; Dio. E. Carolina, 1907-10; Chief Prob. Officer, Leaksville Twp.
- GORGAS, Henry Bowers**, 2nd and Tabor Road, Philadelphia, Pa.—Asst. S. Albin. Ch., Philadelphia, Pa., 1918.—G. T. S. D—1888, Bp. Whitaker, P—1889, Bp. Potter. F. Asst. S. Luke Ch., Germantown, Pa., 1888-89; Asst. S. Ignat. Ch., N. Y. C., 1889-96; R. Ch. Adv., Bath Beach, Brooklyn, 1896-1905; Asst. S. Luke Ch., Germantown, Pa., 1905; Asst. Ch. S. Jas.-the-Less, Philadelphia, Pa.
- GORHAM, James Henry**, West Park, N. Y. C.—Mem. Order of Ho. Cross. Feby. 12, 1919.—b. Stamford, Eng., Aug. 6, 1891; s. Edwin Samuel Gorham and Caroline Falfote (Miller). Pr. Un., B.A., 1913; G. T. S., 1916. D—1916, Bp. Matthews, P—1917, Bp. Brewster.
- GORTER, Arthur Edgar**, 1010 Brook St., Louisville, Ky.—R. Ch. Epiph., Louisville, Ky., and Mssy. Meade Co., Ky.—b. Baltimore, Md., Nov. 15, 1871; s. Onno Gosse Gorter and Alice Edmondson). S. Stph. 1894; Sea., 1897. D—1897, P—1897, Bp. Nicholson. m. Carrie Elizabeth (Lewis), Sept. 26, 1894. F. Mssy. S. Paul Ch., Kilbourn, Wis., 1897-1902; Founded Ho. Cross Mssn., Delton, Wis., 1899; Founded S. Marg., Podposton, Ill., 1904; S. Alv. Ch., Garnettsville, 1909; R. S. Joh. Ch., Henry, Ill., 1902-04; Gen. Mssy. Dio. Quincy, 1904-05; R. S. Joh. Ch., Kewanee, Ill., 1905-06; S. Paul Ch., La Porte, Ind., 1907-08; R. S. Joh. Ch., Louisville, Ky., and three nearby Mssns. Author: "The Church in America."
- GOSS, William Henry**, 2 Burke Terrace, Rochester, N. Y.—D—1901, P—1902, Bp. Walker. F. Charlotte, N. Y.; S. Joh. Ch., Honeoye Falls, N. Y.; R. S. Sac. Ch., Bolton, N. Y.\*
- GOSSLING, Thomas Leslie**, 6048 Latona St., Philadelphia, Pa.—R. Ch., S. Matth., Philadelphia, Pa., 1917.—b. Philadelphia, Pa., Sept. 30, 1884; s. Thomas Richard Gossling and Sarah (Cranksaw). Lehigh Un., E.D., 1906; Phila. Div. Sch., 1911. D—1911, Bp. Mackay-Smith, P—1912, Bp. Rhineland. m. Nellie A. J. Matchet, Sept. 17, 1907. F. Asst. Gr. Ch., Mt. Airy, 1911-13; P-in-C. Ch. Incar., Morrisville, Pa., 1913; Asst. Gr. Ch., Philadelphia, 1913-17.
- GOULD, Francis Allen**, Clifton Park, N. Y.—Non Par.—De L. Div. Sch. D—1893, P—1895, Bp. Cox. F. Mssy. S. Dak.; S. Stph. Shell Lake, Wis., with Cumberland and Spooner, 1903-04; R. Gr. Ch. Jonesville, N. Y.; Fndr. and Mstr. Marine Train. Sch. Boys, Warsaw, Ill.; Licensed Mstr. Lake and River Steamers. Author: "Waymakers in Church History."\*
- GOULD, Romeo**, Trinity Rectory, Utica, N. Y.—R. Trin. Ch., Utica, 1919.—b. Hanover, N. H., June 12, 1873; s. Francis Spencer Gould and Lucy (Durkee). Pomona Coll., B.A., 1899; Epis. Theol. Sch., 1901-02. D—1903, Bp. Johnson, P—1904, Bp. Lines. m. Florence Carrier, Hanover, N. H., Oct. 15, 1904. F. Leonia, N. J., 1904-06, Ridgefield Park, N. J., 1907. Cur. Trin. Ch., Watertown, N. Y., 1910-17. Chaplain, Naval Reserve Force, 1917-19.
- GOULD, William Dunbar**, Cambridge, Md.—R. Chr. Ch., Cambridge, Md., 1918. Baltimore,

- Md.—Wash., B.A., 1892. D—1895, P—1898, Bp. Paret. F. S. Pet. Ch., Lonaconing, Md., 1896-1904; R. S. Mark Ch., Baltimore, Md., 1904; R. Ho. Trin. Ch., Baltimore, Md., 1911-18.
- GOVE, Curtis Carlos**, Oakfield, N. Y.—R. S. Mich. Ch. and Hdmst. Cary, Collegiate Sem., Oakfield, N. Y., 1889—b. Cabot, Vt., Nov. 8, 1849; s. Ancil LeBaron Gove and Philinda (Benton). Middlebury, A.B., 1874, A.M., 1877; Ho. A.M., 1891, D—1889, Bp. Paddock, P—1891, Bp. Cox. m. Loraine Frisbie, Poultney, Vt., Aug. 18, 1875. F. Prin. Westport, N. Y. High Sch., 1874-79; Beeman Acad., New Haven, Vt., 1879-85; Monson (Mass.) Acad., 1885-87; Drury High Sch., No. Adams, Mass., 1887-89; Exam. Chapl., 1912; Mem. Dio. Bd. Rel. Ed., 1916.\*
- GOWEN, Herbert Henry**, 5005 22nd Ave. N. E., Seattle, Wash.—Prof. Orient. Lang., Un. Wash., 1914—P-in-C. S. Mark Ch., Seattle, Wash., 1919—b. England, May 29, 1864; s. Henry Cobb Gowen and Mary (Driver). S. Aug., 1886; Whit., D.D., 1912. D—1886, P—1889, Bp. Willis of Honolulu. m. Annie Kate Green, Creal, Yarmouth, Eng., Jan. 7, 1892. F. Chinese Mssn., Honolulu, 1886-90; Cur. Gt. Yarmouth, Eng., 1891-92; R. S. Barn. Ch., New Westminster, B. C., 1892-96; R. Trin. Ch., Seattle, 1897-14. P-in-C. S. Clem. Par., Seattle, Wash., 1916-17; R. S. Mark Ch., Seattle, 1917-19. Pres. Stndg. Com. Dio. Olympia, 1899-13; Exam. Chapl., 1900. Author: "Temperantia" (Skeffington, 1891); "The Paradise of the Pacific" (Skeffington, 1892); "The Kingdom of Man" (Skeffington, 1893); "Memoir Bp. Sillitoe" (Longman, 1899); "The Day of His Coming" (Whitaker, 1906); "The Revelation of the Things That Are" (Whitaker, 1907); "Ideals of Love and Death in Hawaii," 1908; "Revelations of St. John, the Divine" (Skeffington, 1910); "Stella Duce" (Skeffington, 1916); "An Outline History of China" ((Sherman French, 1916); "Sonnets for the Sundays" (Morehouse, 1917); "The Book of the Seven Blessings" (Badger, 1919); "The Napoleon of the Pacific" (Fleming, Revell Co.).
- GOWENLOCH, Frederick**, 5 Clay Ave., Ferguson, Mo.—R. S. Stp. Ch. D—1909, P—1910, Bp. Tuttle.\*
- GRABAU, Hubert Pierre Le Febvre**, Oxford, N. Y.—R. S. Paul's Ch., 1917—b. Richmond, Va., May 5, 1860; s. William Fredrick Grabau and Adeline Agusta (Walker). Un. So., 1880; G. T. S., 1884. D—1884, P—1885, Bp. Quintard. m. Helen Dickinson, Delhi, N. Y., Oct. 1, 1885. F. Mssy. Maury, Tenn., 1884; Cur. Ch. Adv., Nashville, Tenn., 1885; R. Ch. Gd. Shpd., Binghamton, N. Y., 1886-93; S. Paul Ch. Steubenville, O., 1894; S. Paul Ch. Vergennes, Vt., 1894; R. T. in. Ch., Plattsburgh, N. Y., 1898-13; Dep. Gen. Conv., 1907, 1910, 1913. R. Bethesda Ch., Saratoga Spr., 1918-19. Y. M. C. A. War Work to 1919.
- GRAEFF, George David**, 452 Herkimer St., Brooklyn, N. Y.—Chapl. S. Joh. (Ch. Chr. Fnd.) Brooklyn, N. Y.—b. Columbia, Pa.; s. John Henry Graeff and Louisa (Kistler). Pa. Un.; Phila. Div. Sch. D—1910, P—1911, Bp. Darlington. m. Helen Beury Lorenz, 1919. F. All S.S. Ch., Paradise, Pa.
- GRAHAM, Dwight Worden**, 138 Grove St., Waterbury, Conn.—R. Trin. Ch., Waterbury, Ct., 1918—b. Woodbury, Conn., May 6, 1879; s. William Henry Graham and Harriett Amelia (Worden). Trin. Coll. B.A., 1906; Un. Theol. Sem., B.D., 1909; Gen. T. T. S., B.D., 1918. D—1909, P—1909, Bp. Greer. m. Elsie Louise Smith, East Orange, N. J., Nov. 8, 1912. F. Cur. S. Ann Ch., Bronx, N. Y., 1909-10; P-in-C. S. Mark Ch., Newark, N. J., 1910-11; P-in-C. Ch. Incar., E. Orange, N. J., 1911-12; R. S. Agnes Ch., East Orange, N. J., 1912-17; Asst. Min. S. Joh. Ch., Jersey City, N. J., 1917-18. Organ. S. Mark Par., Newark, N. J., 1910-11; Organ. Incarn. Par., E. Orange, N. J., 1911-12.
- GRAHAM, George Clementson**, St. John's Rectory, Massena, N. Y.—R. S. Joh. Ch., Massena, 1919—b. Talbot Co., Md.; s. George Clementson Graham and Sarah Matilda (Benson). Wash. Coll., B.A., 1897; G. T. S. D—1897, Bp. Adams, P—1899, Bp. Starkey. m. Laura Whyte, Pompton, N. J., June 6, 1899. F. Chr. Ch., Pompton, and S. Paul Ch., Butler, N. J., 1897-1901; S. Joh. Par., Chas. and Pr. Geo. Cos., Dio. Wash., 1901-04; Port Tobacco Par. Dio. Wash., 1904-09; Ch. Ho. Trin., Baltimore, Md., 1909-12; R. Trin. Ch., Carbondale, Par., 1912-19. Archd. Chas. and S. Mary Co. Dio., Wash., 1904-09.
- GRAHAM, John**, 2211 Ditmas Ave., Brooklyn, N. Y.—Retired—b. Butler, Penn., June 26, 1852; s. John Graham and Catherine (Bredin). Witherspoon Inst., Trin. Coll., Hartford, B.A., 1872, M.A., 1875; McVicker Greek Prize, 1875; G. T. S. 1875. D—1875, Bp. Kerfoot, P—1876, Bp. Kerfoot. m. Martha Elizabeth Wischer, 1903. Mason-B. L., R. A. Commander.
- GRAHAM, Loyal Young Graham (3rd)**, Berkeley Divinity School, Middletown, Conn.—Student. b. Kane, Pa., March 15, 1894; s. Ralph Erskine Laurie Graham and Matilda (Eccles). Lower Merion High Sch. Ardmore, Pa.; Un. of Pa., B.S. in Economics, 1916; Berk. Div. Sch. D—1920, Bp. Rhinelander.
- GRAHAM, Richard Rathborne**, 118 Washington St., Norwich, Conn., 1912—R. Chr. Ch., Norwich, Conn., 1912—b. Dublin, Ireland, 1860; s. Henry Torrens Graham and Ellen (Rathborne). Dublin Un., B.A., 1882, M.A., 1887; Dub. Div. Grad., 1884. D—1883, Bp. of Kilmore, P—1884, Bishop of Meath. F. Asst. Kells and Armagh, Ireland, 1883-87; Asst. S. Geo. Ch., N. Y.; In-C. S. Paul Ch., Poughkeepsie, N. Y.; R. Ch. Gd. Shpd., Columbus, O. Dir. Assoc. Mssn., Cincinnati, O.; R. Wickford, R. I.
- GRAINGER, John**, 617 E. Fourteenth St., Okmulgee, Oklahoma.—R. Ch. Redeem., Okmulgee, Oklahoma, 1918—b. England, Aug. 6, 1874; s. Charles Grainger and Harriet (Bamforth). Kan. Theol. Sch. D—1906, Bp. Coleman, P—1909, Bp. Brooke. m. Blanche Carroll, June 12, 1907. F. Elreno, Okla., 1905-09; R. All S.S. Ch., McAlester, Okla., 1909-12; R. S. Luke Ch., Denver, Colo., 1912-14; R. S. Paul Ch., Durant, and S. Aug. Ch., Hugo; S. Paul Ch., Atoke, and several other mssns., in Okla., 1914-18.
- GRAINGER, William**, 17 Elm St., Quincy, Mass.—R. Chr. Ch., Quincy, Mass., 1915—b. England, July 26, 1872; s. Charles Grainger and Harriet (Bamforth). Harv., A.B., 1904; G. T. S., 1904-06. D—1906, Bp. Lawrence, P—1907, Bp. Talbot. m. Anna Henshaw Holbrook, Minneapolis, Minn., June 14, 1906. F. Chr. Ch., Susquehanna, Pa., and Oakland, Pa., 1906-08; Trin. Ch., Canton, Mass., 1909-15.
- GRAMMER, Carl E.**, 1024 Spruce St., Philadelphia, Pa.—R. S. Stp. Ch., Philadelphia, Pa.—b. Smyrna, Del.; s. Julius E. Grammer and Elizabeth A. (Sparrow). Joh. Hop. Un., B.A., 1880; Trin. Coll., S.T.C., 1895; G. T. S. D—1884, Bp. Whittle, P—1885, Bp. Paret. m. Mary W. Page, Virginia, July 3, 1899. F. R. S. Thom. Ch., Hancock, Md., 1884-88; Ch. Epiph., Walnut Hill, Cincinnati, 1887; Prof. Ch. Hist. Theol. Sem., Va., 1887-98; Chr. Ch. Norfolk, Va., 1898-05; S. Stp. Ch., Philadelphia, Pa., 1905. Del. 5 Gen. Conv. Author: Articles, Pamphlets, Pres. Indian Rights Assoc., U. S.; Pres. Armstrong Assoc., Philadelphia; Pres. Legal Aid Soc., Philadelphia, Pa.\*
- GRANBERRY, Stephen Henry**, 384 Sussex Ave., Newark, N. J.—R. Emer. S. Barn. Ch., Newark, N. J.—D—1873, Bp. Green, P—F. R. S. Barn. Ch., Newark, N. J.\*
- GRANNIS, Appleton**, 8 Kirk St., Lowell, Mass.—R. S. Ann Ch., Lowell, Mass., 1912—b. Utica, N. Y., 1873; s. Charles K. Grannis and Annie (Appleton). Colomb., A.B., 1893, A.M., 1898; G. T. S., 1896. D—1896, P—1897, Bp. Starkey. F. R. S. Pet. Ch., Essex Fells, N. J., 1896-1902; Sen. Asst. S. Mich. Ch., N. Y. C., 1902-06; Trin. Ch., Boston, Mass., 1906-08; R. Ch. Ho. Apos., N. Y. C., 1908-12.
- GRANNISS, Frederic Ossian**, St. Joseph, Mich.—R. S. Paul Mem. Ch., St. Joseph, 1913—b. Martinsburg, N. Y., March 18, 1853; s. Frederick Winslow Granniss and Mary M. (Bennett). Trin. Coll. B.A., 1873, M. A., 1876; G. T. S., 1876. D—1876, P—1877, Bp. Doane. m. Sallie C. Fisher, Columbus, O., Jan. 12, 1892. F. Tehr. Bede Hall, Cooperstown, N. Y.; Mssy. Portlandville, N. Y., 1876-77; Cur. S. Paul Ch., Albany, N. Y., 1877-80; R. Ch. Gd. Shpd., Columbus, O., 1880-91; Gr. Ch., Muncie, Ind., 1891-96; S. Paul Ch., Richmond, Ind., 1896-1902; Pro-Cath., Indianapolis, Ind., 1902-06; Trin. Ch., Wheaton, Ill., 1906-10; Gr. Ch., Holland, Mich., 1910-13. Mem. Stndg. Com.; Mem. Dioc. Bd.



- Masn.; Exam. Chapl.; Mem. Bd. Rel. Educ.; Com. on Can.; State Chapl. Mich. Chap. S. R. (Sons of the Revolution); Del. Gen. Conv., 1898-1904.
- GRANT, Alexander Haswell**, 416 Roth St., Atchinson, Kan.—R. Trin. Ch., Atchinson, Kan., 1918.— b. Hobart, N. Y., Aug. 7, 1872; s. Alexander Haswell Grant and Julia Ann Grant. S. Sth. Coll., B.A., 1892; G. T. S., B.D., 1897. D—1895, P—1906, Bp. Doane. m. Charlotte Elizabeth David. F. Min. S. Paul Ch., Franklin, N. Y., 1895; Imman. Ch., Otego, N. Y., 1898; R. S. Pet. Ch., Bainbridge, N. Y., 1898-1902; R. Zion Ch., Fulton, N. Y., 1902-09; R. S. Joh. Ch., Richfield Springs, N. Y., 1909-13; R. S. Paul Ch., Des Moines, Ia., 1913-17.
- GRANT, Edwin A. K.**, Parker, S. D.—Cur. Parker, S. D., 1918.— b. Dublin, Ireland, Mar. 1879; s. Edward R. Grant and Sarah E. (Powell). Hamilton Coll. of Law, B.A., T.C.D.; Ireland, LL.B., LL.D.; Un. Bombay, 1906; Alberta Theol. Coll., Can., 1913; Un. Alberta, Can., 1914. D—1919, Bp. Burleson, P—1920, m. Florence Mary Kenrick, Agra, India, Apr. 16, 1903.
- GRANT, Frederick Clifton**, S. Luke's Ch., Evanston, Ill.—Asst. S. Luke's Ch., Evanston, Ill., 1917.— b. Beloit, Wis.; s. Frank Augustus Grant and Anna Lois (Jack). Lawrence Coll., Nash., 1911; G. T. S., B.D., 1913; W. T. S., S.T.M., 1916. D—1912, Bp. Weller, P—1913, Bp. Toll. m. Helen McQueen Hardie, Evanston, Ill. June 24, 1913. F. Cur. S. Mark Cath., Grand Rapids, Mich., 1912-13; P-in-C. S. Paul Ch., DeKalb, Ill., 1913-15. R. S. Luke Ch., Dixon, Ill., 1915. Author: "The Gospel of the Kingdom"; Essays and Reviews in Bib. World, Amer. Jour. Theol., Jour. Bib. Lit., Ang. Theol. Rev., Am. Ch. Monthly; Member of the Chicago Society of Biblical Research; Assoc. Ed. Anglican Theological Review.
- GRANT, Laurence Herbert**, Fort Bragg, Cal.—R. Fort Bragg, Cal.—Un. Cal., A.B., 1908; Nash., 1909; G. T. S., 1911. D—and P—1911, Bp. Grafton. F. Asst. S. Joh. Ch., Wausau, Wis., 1911-12; R. same, 1912.\*
- GRANT, Percy Stickney**, 7 W. 10th St., N. Y. City.—R. Asc. Ch., N. Y. City, 1893.— Harv., B.A., 1883, M.A., 1886; Epis. Theol. Sch., B.D., 1886. D—1886, P—1887, Bp. Paddock. F. Asst. Asc. Ch., Fall River, Mass., 1886; Min-in-C. Fall River, Mass., 1886-93.\*
- GRANT, Pryor McNeil**, D.—P—1919, Bp. Burch.
- GRANTHAM, Herbert Albert**, East Haven, Conn.—R. Chr. Ch., East Haven, Conn., 1919.— b. London, England, Feb. 1, 1852. Un. So., 1880; Diplome d'Etudes Francaise, Un. Dijon, France, 1907; Un. Pa., B.A., 1910. D—1880, P—1881, Bp. Quintard. F. Meth. Epis.; R. S. Jas. Ch., Stanton, and P-in-C. S. Barn. Ch., Marshallton, Del., 1908-11; Asst. S. Thom. Ch., Oakmont and In-C. S. Andr. Ch., New Kensington and S. Thom. Ch., Sandy Creek, Pa., 1911-13; R. S. Jos. Ch., Rome and Chapl. State Custodial Asylum, N. Y., 1913-17; Trin. Lumberton, S. Steph., Red Springs and S. Math. Maxton.
- GRATIOT, Frederick Louis**, 2720 Washington Blvd., Chicago, Ill.—Instr. Relig. Pedagogy, West. Theol. Sem., Chicago, 1917—; Relig. Ed. Chicago Tribune, 1919—; Asst. Ch. Ho. Spirit, Lake Forest, 1919.— b. DeSoto, Mo., Oct. 27, 1891; s. Frederick Wilkinson Gratiot and Catherine Boone (Rupard). West Theol. Sem. 1916; S.T.B., 1918. D—1916, P—1917, Bp. Tuttle. F. Asst. S. Joh. Ch., St. Louis, Mo., June-Sept., 1916; Cur. Trin. Ch., Highland Park, Ill., 1916-18; Cur. St. James' Ch., Chicago, 1918-19.
- GRAVATT, John J.**, 814 W. Grace St., Richmond, Va.—R. Ch. Ho. Trin., Richmond, Va., 1893.— b. Port Royal, Va., May 14, 1853; s. John J. Gravatt, M.D., and Mary Eliza (Smith). Va., Theol. Sem., 1876. D—1876, P—1877, Bp. Whittle. m. India Wray Jones, Apr. 9, 1879.
- GRAVATT, John James, Jr.**, R. Trin. Ch., Staunton, Va., 1919.— b. Hampton, Va., Oct. 3, 1881; s. John James Gravatt and India Wray (Jones). Un. Va., B.A., 1903; Theol. Sem. Va., 1908. D—1908, Bp. Peterkin, P—1909, Bp. Gibson. F. Secy. Ch. Stud. Mssy. Assoc., 1908-09; Stud. Secy. Bd. Mssns. N. Y., 1909-11; In-C. Slaughter Par., Rapidan, Va., 1911-12; R. Ch. Asc., Frankfort, Ky., 1913-18; Chapl. with Army in France, 1918-19.
- \***GRAVATT, Rt. Rev. William Loyall**, 1583 Virginia St., Charleston, W. Va.—Bishop of West Virginia, 1916.— b. Port Royal, Va., 1858; s. Dr. John J. Gravatt and Mary E. (Gravatt). Va. P. I.; Va. Theol. Sem., 1881-84; W. and L. and Un. So., D.D., D—1884, P—1885, Bp. Whittle. Con. Bp. Nov. 10, 1899, by Bpp. Whittle, Peterkin, Satterlee, Burton, Penick and Gibson. F. Cur. S. Paul Ch., Richmond, Va., 1884-86; R. S. Pet. Ch., Norfolk, Va., 1886-93; R. Zion Ch., Charles Town, W. Va., 1893-99; Bp. Coadj. W. Va., 1899-1916. Bishop 1916—.
- \***GRAVES, Rt. Rev. Anson Rogers**, Sonora, Cal. Retired, 1910.— Missy., Sonora, Calif., 1914.— b. Wells, Vt., Apr. 13, 1842; s. Daniel Graves and Almira Loomis (Rogers). Hob., B.A., 1866, A.M., 1878, LL.D., 1890; Rac., S.T.D., 1890, B.D., 1870. D—1870, Bp. Ho. Potter, P—1871, Bp. Littlejohn. Cons. Bp. Jan. 1, 1890, by Bpp. Tuttle, Hare, Burgess, Knickerbocker, Gilbert and Knight. m. Mary Totten Watrous, Brattleboro, Vt., Apr. 3, 1877. F. Asst. Gr. Ch., Brooklyn, N. Y.; R. S. Luke Ch., Plattsburgh, Neb.; Asst. Gettsemane Ch., Minneapolis, Minn.; R. All Ss. Ch., Northfield, Minn.; Mssy. Littleton, N. H.; R. S. Pet. Ch., Bennington, Vt.; R. Gettsemane Ch., Minneapolis, Minn.; Bp. of Platte, Laramie, Kearney, 1890-1910; Mssy. various places. Secy. Bd. Mssns. Minn., 1884-89; Del. Gen. Conv., 1889. Author: "The Farmer Boy Who Became a Bishop" (1912); "Sermons for Lay Readers" (1912). Var. Tracts and Sermons.
- GRAVES, Frederick D.**, Reedley, Calif.—R. Ch. Good Shepherd, Reedley, Cal., 1919.— b. Littleton, N. H., July 21, 1878; s. Anson Rogers Graves and Mary (Watrous). Hob., A.B., 1900; G. T. S., 1903, B.D., 1916. D—1903, P—1904, Bp. Graves. m. Rebekah Denslow, N. Y., Feb. 5, 1907. F. Mssy. 7 Stations Dist. Kearney, 1903-04; S. Matth. Ch., Omaha, Neb., 1905; Cur. Ch. S. Mary-the-Virg., N. Y. C., 1907; R. S. Matth. Ch., Alliance, Neb., 1910; Gr. Ch., Chadron, Neb., 1912; Muncie, Ind., 1917. Exam. Chapl. Indianapolis, Ind., 1913-17; Secy. Dioc. Bd. Mssn., 1914-17; R. Our Saviour, Hanford, 1917-19; Dist. Finance Commissioner, 1917— Author: "Its Radiant Hem" (Ch. Mssn. Pub. Co., 1916).
- \***GRAVES, Rt. Rev. Frederick Rogers**, Shanghai, China.— Bishop Shanghai, 1893.— b. Auburn, N. Y., Oct. 24, 1858; s. Samuel Seabury Graves and Elizabeth Anna (Wilson). Hob., D.D., 1878; Oxon., 1908; G. T. S., 1881. D.D., 1893. D—1891, Bp. Ho. Potter, P—1882, Bp. C. M. Williams. Cons. Bp. June 14, 1893, by Bpp. Littlejohn, Coleman, Lyman, Dudley, Scarborough, Kinsolving, and Barry (Australia.) m. Josephine H. Roberts, Brooklyn, N. Y., Jan. 27, 1883. F. Mssy. China, 1881. Author: Eight Books Bingham's Antiquities; "Commentary on Isaiah"; "Commentary on the Psalms;" all in Chinese.
- GRAY, Arthur Powell, Jr.**, Forest Hill, Richmond, Va.—R. Ch., Good Shpd., Richmond, 1919.— b. Virginia, Jan. 10, 1883; s. Arthur Powell Gray and Mina (Radford). Un. Va., B.A., 1906; Va. Theol. Sem., 1910. D—1910, P—1911, Bp. Randolph. m. Elizabeth S. Derby, Accomac, Va., 1911. F. R. Grammer Par. and Cumberland Par., 1910-17; Army Y. M. C. A. Work, 1917-19.
- GRAY, Arthur Powell, Sr.**, Salem, Va.—Non Par. b. Loudoun Co., Va., Mar. 24, 1853; s. William Henry Gray and Elba Douglas (Powell). Theol. Sem. Va., 1878; Va., Mil. Inst., 1893. D—1878, P—1879, Bp. Whittle. m. Mina (Radford), 1881. F. Asst. S. Paul Ch., Lynchburg, Va., 1878-79; R. Dettingen and Haymarket Par., Va., 1879-88; Greenbriar Par., W. Va., 1888-89; Secy. Bd. Directors, Sweet Briar Inst., 1900—; Supt. Schs. Pr. Wm. Co., Va., 1886-88; R. Ascen. Ch., S. Mark and S. Luke Chs., Lexington Par., Va., 1889-1908; R. Cople Par., Va., 1908-10; R. Bromfield Par., Va., 1911-15.
- GRAY, Arthur Romeyn**, 281 4th Ave., N. Y. C.—Secy. for Latin Amer. Bd. Mssns., 1917.— b. Bergen Point, N. J., Dec. 30, 1875; s. George Zalriskie Gray and Kate (Forrest). Un. So., D.D., 1914; Colmb.; Oxon., 1898-99. D—1900, Bp. Lawrence, P—1901, Bp. Doane. m. Laura Ferguson, Birmingham, Ala., 1898. F. Instr. Apol. Un. So., 1901-08; Chapl. Un. So., 1908-10; Educ. Secy. Bd. Mssns., 1911-17. Author: "Introduction to the Study of Apologetics, Un. So., 1910;" "Japan Advancing, "Whither," "Story of the Church in China," "The New



- World." Bd. Mssns. Text Books.
- GRAY, Campbell**, 133 So. Pelham St., Rhineland-er, Wis.—Vic. S. Aug. Ch., Rhineland-er, Wis., 1914—; b. Bolivar, Tenn., Jan. 6, 1879; s. Rt. Rev. William Crane Gray, D.D., and Fannie Campbell (Bowers). Un. So., M.A., 1901-02; Un. So., Theol. Dept., 1902; G. T. S., 1903-04. D—1904, P—1905, Bp. Gray, m. Virginia Niel Morgan, Nashville, Tenn., Nov. 1, 1905. F. Mssy. Fla., 1904-14; Mssy. Coun. Dept. 4, 1908-12; Gen. Con., 1910-19; Trus. Un. So., 1911-13; Mem. Cath. Chapter, So. Fla., 1911-14; Dioc. Bd. Mssns., 1914-15; Mem. Stndg. Com., 1915; Dioc. Bd. Rel. Educ., 1916; Prov. Syn., 1918-19.
- GRAY, David Vincent**, 1706 Kenneth Ave., Arnold, Pa.—P-in-C. S. Andr. Ch., New Kending-ton, Pa., 1919—; b. Blunt, S. D., July 6, 1889; s. Thomas Jefferson Gray and Minnie A. (Miller). Slippery Rock (Pa.) State Normal; Grove City Coll.; Wooster, A.B., G. T. S., 1917. D—1917, P—1918, Bp. Whitehead, m. Estelle Christine Ruttkamp, June 17, 1919.
- GRAY, Edward Dundas McQueen**, Un. Durham, Eng.—Non Par.—D—1904, Bp. McKendrick, P. In-C. Carlsbad, N. M., 1904. Pres. Un. New Mex.
- GRAY, Edwin V.**, Stroudsburg, Pa.—R. Chr. Ch., Stroudsburg.\*
- GRAY, Frederick Searl**, Springfield, O.—Ch. Heavenly Rest, Springfield. D—1901, P—1902, Bp. Nicholson. F. Monroe, Wis., Wauwatosa, Wis., Tarentum, Pa.; R. S. Mark Ch., Erie, Pa.
- GRAY, Harry Graham**, 265 So. Western Ave., Los Angeles, Cal.—Assoc. R. Par. S. Jas. and S. Barn., 1920—; b. Kingston, Ont., May 1, 1881; s. P. G. Gray and E. M. (Davy). Amh., A.B., 1904; Harv., 1905; Camb. B.D., 1907. D—1907, Bp. Lawrence, P—1908, Bp. Spalding, m. J. Mastin Corona, Cal., Nov. 17, 1908. F. Gen. Mssy. Southern Nevada, 1907-10; Trin. Mssn., Los Angeles, Cal., 1910-14; M-in-C. S. Barn. Ch. Los Angeles, 1914-1920; Bd. Christian Educ., 1912-17.
- GRAY, Otis E.**, Topeka, Kan.—Dio. Missy., Topeka; R. S. Andr. Chap., same par., 1912—; In-C. Gr. Mssn., Wetmore, Kan., 1913—; b. N. Y. C.; s. Andrew A. Gray and Ellen (Earl). S. Stph., G. T. S., 1907. D—1907, P—1908, Bp. Greer, m. Lucy I. Southam, London, Can., 1909. F. Asst. S. Mark Ch., N. Y., 1907-09; R. S. Luke Ch., Vancouver, Wash., 1909-12; R. Trin. Ch., Atchison, Kan., 1912. Dioc. Finance Com., 1912; Del. Gen. Conv., N. Y., 1913; Del. Prov. Syn., 1913-17; Alt. St. Louis Gen. Conv., 1916; Instr. Old Testament Kans. Theol. Sch.\*
- GRAY, Sidney R. S.**, 125 E. 26th St., Chicago, Ill.—R. S. Mich. and All Ang. Ch., Berwyn. D—1885, Bp. Paddock, P—1893, Bp. Nicholson. F. Gen. Mssy. Archipelago de Haro, Dio. Oly., 1885-93; R. S. Stph. Ch., Waterloo, Wis., 1893-95; R. S. Jas. Ch., Manitowoc, Wis., 1895-1907; Asst. (Pro Tem.) S. Chrys. Ch., N. Y. C., and Chapl. N. Y. Dio., 1907; R. S. Paul Ch., Kent Co. M-I., 1907-09; R. Asc. Ch., Pueblo, Colo., 1909-12; Vic. W. Denver and Emman M-m. Ch., Denver, Colo. Author: "A Western Girl." Short stories, poems and articles in Cur. Lit.; Warden and Chapl. Convalescent Home and Sisterhood of S. Joh.-the-Evangelist; Chapl. Hosp.\*
- GRAYHURST, Clarence Allsebrook**, Boston, Mass.—Cur. All SS. Ch., Boston, Mass., 1919—; b. Cranston, R. I., Sept. 14, 1893; s. Henry Grayhurst and Eliza (Allsebrook). Nash., B.D., 1915. D—1915, P—1917, Bp. Weller. F. Asst. Ch. Epiph., Providence, R. I., 1916-17; Vic. S. Mich., No. Fond du Lac, Wis., and Asst. S. Paul Cath., Fond du Lac, Wis., 1917-19.
- GREANOFF, Albert Edward**, 220 Montgomery Ave., West Pittston, Pa.—R. Trin. Ch., West Pittston, Pa., 1918—; b. Cleveland, Ohio; s. Samuel Henry Greanoff and Mary Ann (Thorn-ton). Lehigh Un.; G. T. S., 1915. D—1915, P—1915, Bp. Talbot, m. Eliza Jane Chatten, June 29, 1915. F. R. Ch. Gd. Shpd., Milford, Pa.
- GREAVES, Frederick**, 309 W. 93rd St., New York City.—Non Par. D—1880, Bp. H. Potter, P—F. Asst. S. Stph., Ch., N. Y. C.\*
- GREEN, Berryman**, Theological Seminary, Va.—Prof. Eng. Bib., Eth. and Hom., Theol. Sem. Va., 1902—; Theol. Sem. Va. 1890 D—1890, P—1891, Bp. Whittle. F. R. So. Farnham Par., 1891-93; S. Joh. Ch., Leesburg, 1893-96; Chr. Ch., Alexander, Va., 1896-1902. Mem. Stndg. Com., 1896—; Pres. same, 1902.\*
- GREEN, Edwin H.**, Saxe, Va.—Retired—; b. Charlotte Co., Va., Feb. 5, 1859; s. William Edwin Green and Jane Elliot (Boylan). G. T. S., 1887. D—1887, Bp. Whittle, P—1888, Bp. Randolph. F. R. S. Andr. Par., Brunswick Co., Va., 1887-90; S. Paul Ch., Louisville, N. C., 1890-93; S. Barn. Ch., Greensboro, N. C., 1895-97; Trin. Ch., Fredericksburg, Va., 1897; Ho. Trin. Ch., Hartford, N. C., 1893.\*
- GREEN, George Andrew**, 443 Bement Ave., West New Brighton, N. Y.—Assoc. Chapl. Seamen's Ch. Inst., N. Y. C., 1919—; b. Oswego, N. Y., Feb. 17, 1871; s. George Green and Mary (Tully). S. Stph., B.A., 1897, M.A., 1900; G. T. S. D—1900, P—1900, Bp. Talbot, m. Emily Marion Boyer, Oct. 30, 1901. F. Min. Catastoga, Pa., 1900-05; Mssy. Slatinton, Pa., 1901-04; R. S. Andr. Ch., Beacon, N. Y., 1905-15; Min. Chelsea, N. Y., 1912-15; R. Chr. Ch., Newton, N. J., 1915-19.
- GREEN, Henry M.**, Natchidochee, La.—
- GREEN, Robert Bakewell**, Norwood, Pa.—R. S. Stph. Ch., Norwood, Pa.—b. England, 1870; s. Rev. Henry Bakewell Green, Sidney Sussex Coll., Camb., B.A., 1892. D—1899, P—1900, Bp. Rochester. F. Cur. Wimbledon, Eng., 1899-03; R. S. Mark Ch., Johnston, Pa., 1903-04; P-in-C. Ch. Belov. Disc., Phila., Pa., 1904-08.
- GREEN, Thomas Edward**, Nat'l Headquarters, Amer. Red Cross, Washington, D. C.—Director Speakers Bureau, A. R. C., 1918—; b. Pa., Dec. 27, 1858; s. John W. Green and Martha (McCreary). Pr. Sem., 1878; MeeKn., M.A., 1875. A.B., 1878; Gr. S.T.D., 1889. D—1887, Bp. McLaren, P—1887, Bp. Seymour, m. Laura E. Johnson, 1880. F. S. Andr. Ch., Chicago, Ill., 1887-88; R. Gr. Ch., Cedar Rapids, Ia., 1888-1903. Dep. Gen. Conv., 1889-98; Chapl. Gen. (U. S. A.)—Sons of Rev., 1902-08. Author: "The Man Traps of the City" (1885); "The Challenge of Faith" (1892); "The Hill Called Calvary" (1899); "In Praise of Valor" (1899); "The Dynamic of Destiny" (1902). Grand Pre Knights Templar; Pres. S. A. R., 1894-8-9; Pres. Ill. Soc., War of 1812; Mem. Soc. Colon. Wars; Loyal Legion; 32° Mason; Dir. Speaker's Bureau, U. S. Treas. for Liberty Loans.
- \***GREEN, Rt. Rev. William Mercer**, 795 N. President St., Jackson, Miss.—Bp. Coadj. Missis-sippi, 1919—; b. Greenville, Miss., July 12, 1876; s. Duncan Cameron Green and Arabella (Bott). Un. So., B.A., 1896, M.A., 1898; B.D., 1899. D.D., 1919. D—1899, P—1900, Bp. Hugh Thompson. Cons. May 20, 1919, Bpp. Tuttle, Sessums, Gailor, Paddock, Sumner, m. Pauline Priestley, Canton, Miss., Nov. 16, 1904. F. Min-C. S. Columbus Chap., Jackson, Miss., 1899-1900; R. Gr. Ch., Canton, Miss., 1901-02; Asst. S. Joh. Ch., Knoxville, Tenn., 1902-05; R. S. Paul Ch., Meridian, Miss., 1905-09; Dean All SS. Coll., Vicksburg, Miss., 1909-11; R. S. Andr. Ch., Jackson, Miss., 1911-19. Editor Dioc. Paper, "The Church News," 1907-09; Dean Convo. Jackson, 1908-09; Mem. Stndg. Com. 1909-19; Dep. Gen. Conv. 1910-16; Trus. All SS. Coll., 1909-19.
- GREENE, Allen**, 314 Palisade Ave., West Hoboken, N. J.—R. S. John's Ch., 1918—; b. Providence, R. I., July 15, 1880; s. Lewis Allen Greene and Ella W. (Metcalf). Br. Un., A.B., 1902; Camb. Theol. Sch., B.D., 1905. D—1905, P—1905, Bp. McVicker. F. Cur. Gr. Ch., Providence, R. I., 1905-08. Mem. Dioc. Bd. Educ., 1914-1918; R. S. Paul Ch., Peabody, Mass., 1908-18.
- GREENE, Donald Warner**, 768 Fairfield Ave., Bridgeport, Conn.—Asst. S. Joh. Ch., Bridgeport, 1919—; b. Logan, Utah, Feb. 3, 1890; s. Elijah Warner Greene and Mary (Dailey). Ho., A.B., 1909-13; G. T. S., 1913-15. D—1916, P—1917, Bp. R. H. Nelson, m. Emma Eliza-beth Sessler, Waterloo, N. Y., Sept. 9, 1915; F. R. Trin. Ch., Gloversville, N. Y., 1915-19.
- GREENE, Frank Flood Wilberforce**, Aberdeen, Wash.—R. S. Andr. Ch., Aberdeen, Wash., 1906—; S. John's Coll., Winnipeg, Man. D—1881, P—1883, Archbp. of Ruperts Land, F. Victoria and Stonewall, Manitoba, Can., 1881-85; S. Luke Pro. Cath., Sault Ste. Marie, 1885-90; S. Stph. Ch., Escanaba, Mich., 1890-97; Ch. Redeem., Phila., Pa., 1897-1900; St. Stph. Ch., Escanaba, Mich., 1900-06.\*
- GREENE, Richard P.**, Nyano, Liberia, W. Africa.—Mssy. Nyano.—\*
- GREENE, R. R.**, Greenville, Sincoe, Liberia, W. Africa.\*

- GREENFIELD, W. A.**, Edina, Liberia, W. Africa.—Mssy. Sinoe Dist., W. Africa.—
- GREENLEAF, Arthur Perry**, 64 Main St., Wallingford, Conn.—R. S. Paul Ch., Wallingford, Conn., 1906.—b. New Orleans, La., 1857; s. Henry Loring Greenleaf. Rac., B.A., 1878, M.A., 1881; G. T. S. D.—1881, Bp. Wilmer, P.—1881, Bp. Welles. m. Harriet L. Gregory, Philadelphia, Pa., July 15, 1884. F. Mast. Rac. Coll., 1881-85; R. S. Paul Ch., Riverside, Ill., 1885-87; R. S. Thom. Ch., Battle Creek, Mich., 1887-91; F. Gr. Ch., Everett, Mass., 1891-05. Exam. Chapl. Mass., 1903-06; Chmn. Cmssn. and Dio. Bd. Rel. Educ., 1911-16.
- GREENWOOD, John William**, No. 125 Hazel St., Oshkosh, Wis.—R. Emer. Trin. Ch., Oshkosh, Wis., 1915.—b. Rochester, N. Y., Aug. 25, 1851; s. John Greenwood and Anne (Evvatt). Un. Rochester, B.A., 1873, M.A., 1876; D.D., 1916; Berk., B.D., 1876. D—1876, P—1877, Bp. Cox. m. Gertrude Elizabeth Loveridge, Cuba, N. Y., June 6, 1878. F. R. Chr. Ch., Cuba, N. Y., 1877-78; S. Joh. Ch., Honeoye Halls, N. Y., 1879; S. Mark Ch., Hastings, Neb., 1880-83; Trin. Ch., Oshkosh, Wis., 1885-15. Del. Gen. Conv.; Mem. Stndg. Com. Dio. Fond du Lac. Author: "Days in the East." Contrib. articles.
- GREENWOOD, Wilfrid Lawson**, 208 W. Post Road, White Plains, N. Y.—R. S. Barth. Par., White Plains, N. Y., 1918.—b. Halifax, England; s. Thomas Greenwood and Sarah (Mitchell). Un. Cal. B.A., 1906, M.A., 1908; Ch. Div. Sch., Pac. D—1910, Bp. Nichols, P—1911, Bp. Sanford. F. S. Luke Ch., Merced, Cal., 1910; Asst. Trin. Ch., Mt. Vernon, N. Y.
- GREGG, Clifford Stimson**, 698 E. 166th St., N. Y. City.—R. Ho. Faith Ch., N. Y. City.—Harv., B.A., 1896; Epis. Theol. Sch., B.D., 1899. D—1899, P—1903, Bp. Lawrence. F. Asst. Ch. Asc., Boston, Mass., 1903-04; Asst. S. Barth. Ch., N. Y. City, 1904.\*
- GRESHAM, James Wilmer**, 1219 Sacramento St., San Francisco, Cal.—Dean Gr. Ch. Cath., San Francisco, 1909.—Un. So., B.D., 1896; Oxon., Spec. Stud., 1906. D—1895, Bp. Gailor, P—1896, Bp. Sessums. F. Asst. Trin. Ch., New Orleans, 1896-97; R. S. Jas. Ch., Baton Rouge, La., 1898-1900; Gr. Ch., Charleston, S. C., 1900-02; R. Trin. Ch., San Jose, Cal., 1904-10. Mem. Stndg. Com., 1909-11; Exam. Chapl. Dio. Cal. Author: "The Young Man, His Friends and Companions, His Marriage and Home" (Paper, \$0.50, New Book Store, San Francisco, Cal.); "The Beatitudes of Jesus," with Introduct. by Bp. Nichols (Cloth \$1.00; New Book Store, San Francisco, Cal.)\*
- GRESHAM, R. C.**, Louisville, Ky.—Cur. S. Paul Ch., Louisville.\*
- GRIBBIN, Robert Emmet**, 219 Walnut St., Wilmington, N. C.—R. S. Joh. Ch., Wilmington, N. C., 1916.—b. Windsor, S. C., Feb. 21, 1887; s. John Gribbin and Rebecca (Moore). Mil. Coll. of S. C., B.S., 1906; Coll. Charleston, B.A., 1909; G. T. S., 1912. D—1912, P—1913, Bp. Guerry. m. Emma Manigault Jenkins, Yonges Island, S. C., June 30, 1915. F. Asst. Min. Gr. Ch., Charleston, S. C., 1912-15; Asst. Min. S. Luke Ch., Atlanta, Ga., 1915-16. Chapl. Camp Sevier, S. C., Jan., 1918-Apr., 1918. Chapl. 3rd Pioneer Inf.
- GRICE, Samuel W.**, 410 West St., Petersburg, Va.—R. All SS. Ch., Petersburg.—D—1905, P—1907, Bp. Cheshire. Bp. Payne Div. Sch., Petersburg. F. Spartansburg, S. C.; Petersburg, Va.—R. Epiph. Ch., Blackstone, Va.
- GRIER, William Alfred**, 14 E. 109 St., N. Y. C.—Cur. Ch. S. Edw.-the-Martyr, N. Y. C., 1916.—Ken. B.S., 1897; Bex., 1900. G. T. S., B.D., 1916. Ken. Coll., M.A., and Colum. Un., M.A., 1918. D—1900, P—1901, Bp. Leonard. F. Gr. Ch., Clyde, O., 1900-01; Ch. S. Joh.-the-Evng., Toledo, O., 1901-05; Gr. Ch., Sheboygan, Wis., 1905-07; Calv. Ch., Philadelphia, Pa., 1907-10; Trin. Ch., Winchester, Tenn., 1911; Cur. Mt. Calv. Ch., Baltimore, 1912; Cur. S. Mark Ch., Philadelphia, 1913-14; Chapl. S. Stph. Coll. Annandale, N. Y., 1915. Dean Toledo, O., Convo., 1905; Mem. Dioc. Bd. Mssn., O., 1905; Mem. Eccl. Court, Fond du Lac, 1907.
- GRIESSER, Robert Albert**, 301 W. School St., Visalia, Cal.—M-in-C., S. Paul Ch., Visalia, Cal., and S. Joh. Ch., Tulare, Cal., 1916.—b. Buffalo, N. Y., Feb. 5, 1881; s. Robert Griesser and Amelia (Ammer). Syr. Un., Ph.B., 1904; Theol. Sem. Va., 1907, B.D., 1908. D—1907, P—1908, Bp. Walker. m. Mary Ridout Green, Stafford, Va., July 26, 1911. F. M-in-C., S. Mary Ch., Gowanda, N. Y., and Trin. Ch., Hamburg, N. Y., 1907-09; Mssy. Shanghai Dist., China, 1909-15; Loc. Ten. S. Paul Ch., Syracuse, N. Y., Feb.-Sept., 1916. Secy. Shanghai Dio. Conv., 1911-13.
- GRIFFIN, Alfred Wm.**, 70 Radford St., Yonkers, N. Y.—Non Par.—Hoopers Acad. S. Stnh. Coll. G. T. S. D—1892, P—1893, Bp. Potter.
- GRIFFIN, Alfred Wilson**, 696 Durkee Ave., Kenosha, Wis.—Chapl. Kemper Hall, 1916.—b. Boston, Mass., 1859; s. Clement Phinney Griffin and Harriet Amelia (Martin). S. Luke Un. D—1885, P—1886, Bp. Quintard. m. Sara Lovell Johns, Va., 1888. F. R. Eugene, Ore., 1915. Rur. Dean Central Convo., Ore., 1914-16.
- GRIFFIN, Frederick Stirling**, Maspeth, N. Y.—R. S. Sav. Ch., Maspeth, N. Y., 1892.—S. Stph., B.A., 1887; G. T. S., 1890. D—1890, P—1890, Bp. Doane. F. S. Paul Ch., Sidney, N. Y., 1890-92.\*
- GRIFFITH, George Berkeley**, Walbrook Ave. and 10th St., Baltimore, Md.—R. Ch. Pr. of Peace, Baltimore, Md.—D—1898, P—1899, Bp. Whittle. F. R. Trin. Meml. Ch., Ambler, Pa.\*
- GRIFFITH, George Taylor**, Howe School, Howe, Ind.—Canon. Howe Sch. for Boys, Howe, Ind., 1919.—Weston Sch. for Boys; Upper Can. Coll.; Wyc. Coll.; Sea., B.D., 1884; Un. So.; Sewanee, Tenn. D—1884, P—1885, Bp. McLaren. F. Cur. S. Ignat. Ch., N. Y. C., 1886-89; Cur. S. Clem. Ch., Phila., Pa., 1890-95; R. S. Jas. Ch., Vincennes, Ind., 1895-98; Chapl. Howe Sch. for Boys, 1895; Mssy. and Spec. Preacher to 1914; Served during summer vacations on staff Mt. Calv., Baltimore, St. Pet., Chicago, and three summers as P-in-C. Gr. Ch., Albany, N. Y.
- GRIFFITH, George William**, 31 Lamberton St., New Haven Conn.—R. S. Paul Ch., Waterville, Conn.—Ya., 1881, B.D., 1881; Berk., 1886. F. R. Lime Rock, Conn., 1906.\*
- GRIFFITH, Henry Allen**, 1826 16th St., N. W., Washington, D. C.—Chapl. U. S. Soldiers' Home, Washington, D. C. F. Assoc. R. Asc. Par., Washington, D. C.\*
- GRIFFITH, James Frederick Forteseue**, Anguilla, via St. Kitts, W. I.—R. S. Mary Ch., Anguilla, R. W. I., 1916.—b. Gold Fortuin, Demerara, B. Guiana, May 26, 1877; s. Joseph Nathaniel Griffith and Martha (Rock). Biddle Un., Charlotte, N. C.; Bp. Payne Div. Sch., B.D., 1911. D—1909, Bp. Randolph, P—1909, Bp. Knight (Cuba). m. Constance E. Hinds, Apr. 26, 1905. F. D-in-C. S. Jas. Ch., Watfield, Va., S. Mary Ch., La Crosse and Peyton Chap., Skelton, Va., 1908-09; R. S. Stph. Ch., Gatun, Canal Zone, 1909.
- GRIFFITH, John Hall**, 22 Academy St., Plymouth, Pa.—Vic. S. Pet. Ch. of S. Steph. Ch., Wilkes-Barre, Pa., 1907.—b. Lilanely, Wales, Sept. 26, 1865; s. David Hall Griffith and Elizabeth Jane (Thomas). St. Stph., B.A., 1889; Sea., 1892. D—1892, Bp. Whipple, P—1893, Bp. Gilbert. m. Eleanor L. Hoyt, 1894. F. Mssy. Le Sueur, Henderson and Belle Plaine, Minn., 1892-94; Asst. S. Paul Ch., Albany, N. Y., 1894-95; Sayre, Pa., 1895-1907.
- GRIFFITH, John Hammond**, Biltmore, N. C.—Archd. Dist., Asheville, N. C., 1919.—b. Norfolk, Va., July 2, 1871. Theol. Sem. Va.; Washington and Lee Un., 1891. D—1893, P—1895, Bp. Cheshire. m. Melcina A. Greenough, Alexandria, Va., Apr. 21, 1897. F. Asst. S. Pet. Ch., Charlotte, N. C., and Mssy. Mecklenburg Co., 1895-1896; Trin. Ch., Statesville, N. C., and Ascen Ch., Hickory, N. C., 1896-98; R. S. Mary, Kingston, N. C., and S. Barn. Mssn., Snow Hill, N. C., 1898-1918; R. Ho. Cross. Par., Tryon, N. C., Oct., 1918-May, 1919.
- GRIFFITH, Morgan Llewellyn**, Westfield Ave. above 30th St., Camden, N. J.—R. S. Wilfrid's Par., Camden, N. J., 1919.—N. Y. Law Sch., 1906; G. T. S., 1912. D—1912, P—1912, Bp. Robinson. F. Cur. Ch., Gd. Shpd., Brooklyn, N. Y. C., 1912-14; Cur. S. Geo. Ch., Flushing, N. Y. C., 1914-19.
- GRIFFITH, Simcon Nathaniel**, Edenton, N. C.—P-in-C. Edenton, 1919.—b. British Guiana, S. America, July, 1889; s. Joseph Nath'l Griffiths and Martha Jane (Griffiths). Shaw Un., N. C.; Un. of Boston Med. Sch.; Bp. Payne

- Div. Sch., 1911; G. T. S., B.D., 1914. D—1911, Bp. Gravatt, P—1914, Bp. Greer.
- GRIFFITH, Vincent Colyer**, King Hall, Duffie St., Norman, Okla.—Chapl. K. H. P.-in-C. S. John Ch., Norman. b. Brooklyn, N. Y., 1866; s. Richard Griffith and Ann (Colyer). Brooklyn Polyt. Columb. Un., Ph.B. D—1911, P—1913, Bp. Brooke. Mem. Council Advice, Trustee Sewanee.
- GRIFFITHS, David Pugh**, Jerymn, Pa.—R. Jerymn Par., Pa., 1913—, b. South Wales, May. 4, 1869; s. Daniel Griffiths and Elizabeth (Pugh). Haverfordwest, So. Wales. D—1913, P—1914, Bp. Darlington, m. Winifred Edmunds, Sept. 1., 1888. F. R. S. David Ch., Scranton, Pa.
- GRIFFITHS, Geo. A.**, Leeland, Md.—R. S. Barn. Ch., Leeland, \*.
- GRIFFITHS, Gomer David**, Charleroi, Pa.—R. S. Mary's Charleroi, Pa., 1919—, b. South Wales; s. David Griffiths and Elizabeth (Jones). Un. Wales, B.A., 1906; S. Mich. and All Ang. Theol. Coll., 1907-09. D—1909, Bp. Bangor, P—1910, Bp. Llandall, m. E. J. Fielding, Port Talbot, Wales, 1913. F. Hist. Mast. High Sch., Port Talbot, 1906-07; Sr. Cur. S. Mart. Ch., Roath Cardiff, 1909-12; S. P. G. Mssy, White and Indian Wk., British Columbia, Can., 1912-15. R. Ch. Atone., Carnegie, Pa., 1916-19.
- GRIGGS, Walter Porter**, Poolesville, Montgomery Co., Md.—Non Par.—Theol. Sem. Va. D—1887, Bp. Whittle, P—1888, Bp. Randolph. F. Bloomfield Par., 1887-89; R. S. Pet. Par., Poolesville, Md., 1889; R. S. Sph. Ch., East New Market and Epiph. Ch., Preston, Md.\*
- GRIME, William**, Cheshire, Conn.—Student.—b. Rayton, Lancashire, Eng., 1892; s. Thomas Grime and Sarah Hanna Plansfield. Cheshire Acad.; Trin. Coll., B.A.; Berk. D—1920, Bp. Brewster.
- GRIMSHAW, Weston Edmund**, Chaptico, Md.—R. Chr. Ch., King and Queen Par., Chaptico, Md., 1916—, b. Springfield, Mass., Aug. 21, 1882; s. James Weston Grimshaw and Mary Ann (Whytack). Richmond Coll., 1907; G. T. S., 1911. D—1911, Bp. Greer (for Bp. Scarborough), P—1912, Bp. Scarborough, m. Emma Josephine Miller, Oct. 11, 1911. F. So. Amboy, N. J.; Loc. Ten. Gloria Dei Ch., Palenville, N. Y.
- GRING, Ambrose D.**, 84 Prescott St., Cambridge, Mass.—F. and M. Ya. Div., B.D., 1878. D—1891, P—1892, Bp. Kullison. F. Forest City, Pa., 1890-91; In-C. Rogawa Ch., Kyoto, Japan, 1892. Author: "Eclectic Chinese-Japanese-English Dictionary."\*
- GRINT, Alfred Poole**, St. Johnsbury, Vt.—R. S. Andr. Ch., St. Johnsbury, Vt., 1910—, s. James Grint and Jane (Poole). Trin. B.A., 1881; Colomb. Ph.D., 1889; G. T. S., S.T.B., 1885. D—1884, P—1885, Bp. H. C. Potter, m. Martha J. Sampson, New York City, Feb. 16, 1886. F. M.-in-C. Gr. Ch., W. Farms, N. Y., 1884-85; Cur. S. Mary Ch., Brooklyn, N. Y., 1885-88; R. S. Joh. Ch., Warehouse Pt., Conn., 1888-90; R. S. Jas. Ch., New London, Conn., 1890-1909. Pres. Stndg. Com. Dio. Vt., 1915—, Dep. Gen. Conv., 1919—, Author: "The Seabury Thanksgiving" (1886). Mem. Delta Kappa Epsilon, F. & A. M.
- GRISCOM, Acton**, 37 5th Ave., N. Y. C.—Cur. Chapl. the Comf., N. Y. C., 1918—, b. Flushing, Long Island, N. Y., Aug. 13, 1891; s. Clement Acton Griscom and Genevieve (Ludlow). Colomb. Un., A.B., 1913, M.A., 1916. D—1918, P—1918, Bp. Greer. F. Secy. of War Com., Chap. of the Comf. Author: Y. M. C. A. (illustrated) Lecture to Soldiers on Alsace and Lorraine, and articles on German Crime Statistics.
- GRISWOLD, E. V.**, 2758 Washington Blvd., Chicago, Ill.—Non Par.\*
- GRISWOLD, Latta**, Lenox, Mass., R. Trin. Ch., Lenox, 1917—, b. Lancaster, O., Feb. 4, 1876; s. Samuel G. V. Griswold and Katharine (Latta). Prin. B.A., 1901, M.S., 1902; Prin. Theol. Sem., 1902-04; G. T. S., 1904-05. D—1905, Bp. Scarborough, P—1906, Bp. McViekar. F. Asst. Min. Trin. Ch., Newport, R. I., 1905; Vic. S. Columba's Chap., Newport, R. I., 1906; Mast. S. Geo. Sch., Newport, R. I., 1906; Asst. Min. Chap. Interces., N. Y. C. Head Mast. Trin. Chap. Sch. and Asst. M. Trin. Chap., N. Y. C., 1916-17. Author: "Deering of Deal" (MacMillan, 1912); "Deering at Princeton" (MacMillan, 1913); "The Winds of Deal" (1914); "Deal Woods" (1915); "The Episcopal Church; Its Teaching and Worship" (Gorham, 1916); Occasional Contrib. to Magazine and Ch. Papers.
- \*GRISWOLD, Rt. Rev. Sheldon Munson**, 1314 Hinman Ave., Evanston, Ill.—Bishop Suffragan, Chicago, 1917—, b. Delhi, N. Y.; s. Walter Hanford Griswold and Ann Elizabeth Griswold. Union Coll., A.B., 1882, A.M., 1885, D.D., 1900; G. T. S., 1885, D.D., 1903. D—1885, P—1885, Bp. Doane. Cons. Bp. Jan. 8, 1903, by Bpp. Doane, Seymour, Hall, Burgess, Walker, Vinton and C. T. Olmsted, m. Kate Maxwell van der Bogart, Oct. 7, 1885. F. Ilion, Mohawk and Frankfort, N. Y.; R. Emman, Ch., Little Falls, N. Y., 1888-90; R. Hudson, N. Y., 1890-1902; (Archdn. 1898); Bishop of Salina, 1903-17.
- GROSS, Charles Henry**, 85 Main St., Norwalk, O.—R. S. Paul Ch., Norwalk, O., 1916—; Zion Ch., Monroeville, O.—b. N. Y. C., May 6, 1875; s. Joseph H. Gross and Christine M. Gross. Coll. N. Y.; Va. Theol. Sem. D—1902, Bp. Gibson, P—1903, Bp. Gravatt, m. Alice Elliott Bell, N. Y. C., June 25, 1902. F. R. Cople Par., Va., 1902; Asst. Mem. Ch., Baltimore, Md., 1903; R. S. Paul Ch., Greenville, O., 1906.\*
- GROTON, John Mansfield**, York Road, Jenkintown, Pa.—R. Ch. Our Sav., Jenkintown, 1915—, b. Westerly, R. I., July 14, 1887; s. William Mansfield Groton and Hannah (Babcock). Ep. Acad., Phila., Pa.; Harv., A.B.; Un. Pa., A.M.; Phila. Div. Sch., B.D., 1912, Bp. Rhineland, P—1914, Bp. Garland. Sr. Chapl., First Division, Army of Occupation.
- GROTON, Nathanael Babcock**, Whitmarsh, Pa.—R. S. Thom. Ch., Whitmarsh, Pa., 1913—, b. Westerly, R. I., Jan. 19, 1885; s. William Mansfield Groton and Hannah (Babcock). Harv., A.B., 1907; Phila. Div. Sch., 1910. D—1910, Bp. Whitaker, P—1912, Bp. Greer, m. Anna Constance Heffern, Philadelphia, Pa., Nov. 5, 1913. F. Cur. Gr. Chap., N. Y. C., 1910-12; Cur. Gr. Ch., N. Y. C., 1912-13. Vol. Civil. Chapl., Camp Hancock, Georgia, 1917-18; Mem. Bd. of Trustees, Dio. of Pa.
- GROVES, George C., Jr.**, Walton, N. Y.—R. Chr. Ch., Walton.—Theol. Sem. Va. D—1894, P—1895, Bp. H. C. Potter. F. Asst. Calv. Par., N. Y. City, 1894-96; R. S. Luke Ch., Sea Cliff, N. Y., 1896; P.-in-C. Chr. Chap., Brooklyn, 1900; R. Ho. Trin. Ch., Idaho, 1902-04; Mt. Calv. Ch., Red Lodge, Mont., 1904; R. Trin. Ch., Utica, N. Y.; R. S. Sph. Ch., Port Washington, N. Y.\*
- GROVES, Joseph**, 4108 Euclid Ave., Cleveland, O.—Asst. S. Paul Ch., Cleveland, O.
- GROUT, George Herbert Paul**, 50 William St., Catskill, N. Y.—R. S. Luke Ch., Catskill, N. Y., 1912—, b. Sterling, Ont., Can., Jan. 25, 1869; s. George William Seddes, Grout and Charlotte Eliza (Lundy). T. C. T., B.A., 1890, M.A., 1892; Jub. Scholarship, 1890 and 1891. D—1892, Abp. Lewis, P—1892, Bp. Hamilton, m. Ella Mary Jones, June 5, 1895. F. Asst. S. Joh. Ch., Prescott, Ont., 1892-94; R. Newboro, Ont., 1894-1902; R. S. Joh. Delhi, N. Y., 1902-13; Archd. Susquehanna, 1906-13.
- GRUBB, Curtis**, Live Oak, Fla.—R. S. Luke Ch., Live Oak, Fla.—D—1878, P—1882, Bp. Whittle. F. Cape Mount, Liberia, Africa, 1878-81; Tr. Ch., Vernon, Va., 1882-86; S. Jas. Ch., Lewisburg, W. Va., 1887-88; S. Thom. Ch., Eustis, Fla., 1888-92; S. Joh. Ch., Pitman, Fla., 1893-96; R. S. Jas. Ch., Lake City, Fla.\*
- GRUBB, Robert Elliot**, McComb City, Miss.—R. Ch. Mediator, McComb City, Miss.—D—1884, P—1885, Bp. Dudley. F. S. Joh. Ch., Lexington, Ky., 1885; Sewanee, Tenn., 1887-88; R. S. Andr. Ch., Jacksonville, Fla., 1889.\*
- GRUETTER, Alexander J. J.**, Worthington, O.—R. S. Joh. Ch., Worthington, 1915—, b. Berne, Switzerland, July 21, 1882; s. John Gruetter and Fannie Gruetter. Elmhurst Coll., Ill.; "Eden Theol. Sem.," St. Louis, Mo. D—1910, P—1911, Bp. Vincent. F. German Evangel.; R. S. Joh. Ch., Cambridge, 1910.
- GRUMAN, George Trowbridge**, Fulton, N. Y.—R. All SS. Ch., Fulton, 1918—, b. Van Buren, N. Y., Mar. 12, 1892; s. Charles Palmer Gruman and Fannie (McQueen). Nash., 1910-16. D—1915, P—1917, Bp. Weller. F. S. Chads Ch., Okauchee, Wis., 1914-15; R. S. Luke Ch., Mazo-

- manie, Wis., 1915-16; D-in-C. Bar. Ch., Richard Center, Wis., 1915-16; R. Trin. Ch., Berlin, Wis., 1916-17; Cur. Chr. Ch., Binghamton, N. Y., 1917-18.
- \***GUEBRY, Rt. Rev. William Alexander**, Charleston, S. C.—Bishop of South Carolina, 1908.—Un. So., M.A., 1884. B.D., 1888, D.D., 1907. D.—1888. P.—1889. Bp. Howe. Con. Bp. Sept. 15, 1907 by Bpp. Tuttle, Weed, Gailor, Cheshire, Horner, Bratton, Strange. F. Florence; Marion; Darlington (S. C.) 1888-93; Chapl. and Prof. Hom. and Past. Theol. Un. So., 1893-1907; Coadj.—Bp. S. C., 1907-08.\*
- GUIGNARD, Sanders Richardson**, Mt. Pleasant, S. C.—R. Chr. Ch., Mt. Pleasant, S. C., 1916.—b. Aitken Co., S. C., Mar. 5, 1867; s. John Gabriel Guignard and Jane Bruce (Salley). Un. S. C., B.A., 1888; Theol. Sem. Va., 1897. D.—1897, Bp. Whittle, P.—1898, Bp. Capers, m. (1) Margaret C. Harrison, Brooklyn, N. Y. Dec., 1902; (2) Eunice B. Hill, Philadelphia, Pa., Jan. 19, 1907. F. R. Ch. Nativ., Union, S. C., 1897-1901; S. Andr. Ch., Greensboro, N. C., 1901-10; Gr. Ch., Anderson, S. C., 1910-13; Ch. Epiph., Laurens, S. C.; Trin. Ch., and S. Luke Ch., Newberry, S. C., 1913-16.
- GUMARAES, Antonio J. L.**, Bage, R. G. do Sul, Brazil.—R. Ch. Crucified, Bage—
- GUION, William Booth**, Pottsville, Pa.—Cur. Trin. Ch., Pottsville, S. Stph., B.A., and M.A.; G. T. S. F. In-C. City Mssn. Wk., Minneapolis, Minn.; Asst. Min. S. Luke Ch., N. Y. C.; Asst. Min. Trin. Ch., New Orleans, La.; R. S. Mary Ch., Pocomoke City, Md.; S. Matth. Cath., Dallas, Tex.; Gr. Ch., Galesburg, Ill.; Mssy-in-C. S. Joh. Ch., Hiawatha, Kans. Dep. Reg. Gen. Conv.; Secy. and Treas. So. Convo. Dio. Easton; Chmn. Stndg. Com. and Exam. Chapl. Dio. Dallas; Alt. Dep. Gen. Conv. (Ill.); Dep. Syn. Prov. SW.\*
- GUMMEY, Henry Riley, Jr.**, Downington, Pa.—R. S. Jas. Ch., Downington, Pa.—Un. Pa., B.A., 1890, B.D., 1894; G. T. S., 1893; Phil. Div. Sch., D.D., 1905. D.—1893, P.—1894, Bp. Whitaker. F. Asst. S. Luke Ch., Germantown, Phila., 1893-95; Actg. Cur. Paget and Warwick Pars., Bermuda, 1896; R. Ch. S. Joh. the-Bapt., Germantown, Pa., 1897-1906; Mssy. Dio. Pa., 1906-07; R. Gh. Ch., Haddonfield, N. J., 1907. Exam. Chapl. and Mem. S. Sch. Cmssn. Dio. N. J. Author: "The Consecration of the Eucharist, a Study of the Prayer of Consecration in the Communion Office" (8vo. xxxiv+459 pp. John Joseph McVey, Philadelphia, \$2.00; 1908); Articles and Reviews in church publications.
- GUMMERE, John Westcott**, 17 E. Franklin St., Bound Brook, N. J.—Asso. R. S. Paul's Ch., Bound Brook, May 29, 1919.—b. So. Bethlehem, Pa., Dec. 7, 1893; s. Wm. Henry Gummere and Anna E. (Westcott). Hoosac Sch.; Haverford; G. T. S., 1919; D.—Mar. 25, 1919; P.—Nov. 1, 1919, Bp. Matthews.
- GUNKEL, R. J.**, Farmingdale, N. Y.—R. S. Thom. Ch., Farmingdale—
- GUNN, David Griffin**, Houston, Tex., retired. G. T. S., 1874; Phil. Smith Coll., D.D., 1982. D.—1869, P.—1874, Bp. Green. F. Terry and Dry Grove, Miss.; G. T. S., 1869-74; S. Luke Ch., N. Y.; S. Paul Ch., Jersey City; S. Amb. Ch., New York, 1875-80; Mssy. St. Paul and Sioux City Ry., Minn.; Archd. Ida., 1880-91; Kokomo, Ind.; Oklahoma City, 1893; S. Joh. Ch., Norman, Okla., S. Joh. Ch., San Antonio, 1896-98; in retirement 6 yrs.; then Dio. Ark. Cur. Richmond and Wharton, Tex., 1906-08; Mssy. Longview Dist. Tex., 1909. R. Chr. Ch. Jefferson, Tex.\*
- GUNN, Elijah Steirling**, Winona, Miss.—R. Imman. Ch., Winona, and S. Pet. Ch., Oxford, Miss., 1916.—b. Youngsville, N. C., Apr. 4, 1866; s. Allen Gunn and Francis Annette (Hundley) Trin. Coll. Ph. B. Vanderbilt, Un. D.—1893, Bp. Randolph, P.—1894, Bp. Whittle, m. Susan Elwood Carter, Dec. 16, 1890. F. in—C. Par. Brandon, Va.; Boydton, Va.; Ponce, Porto Rico, Winona, Miss.; Natchez, Miss.; Memphis, Tenn.; Chapl. Camp Gordon, Ga., 1918.
- GUNN, Joseph Wallace**, Kellogg, Idaho.—R. Emman. Ch., Kellogg, 1918.—b. Fairdale, Ill., Jan. 10, 1861; s. Alexander Gunn and Eliza Ann (Stevens). Carleton Coll. B.A., 1886, M.A., 1897; Ya., S. T. B., 1891. D.—1895, P.—1897, Bp. Spalding. m. Mabel Bussy Fairchild, Denver, Colo., Oct. 20, 1898. F. R. S. Pet. Ch., Denver, Colo., 1898; P-in-C. S. Alb. Ch., Florence, Colo., 1902; Genl. Mssy. West. Colo.; Montrose, Colo., 1905; R. Ch. Our Sav., Santa Clara, Cal., 1906; R. S. Aug. Ch., Kohala, Hawaii, 1911. S. Barth. Ch., Vic. Ely, Nev., 1911-1918. Exam. Chapl. West. Colo., 1902-1905 of Nev., 1913-1918, and of Idaho, 1919.—Dioc. Secy., Nev., 1913-1918.
- GUNN, Raymond M.**, Chester, Ill.—R. S. Mark. Ch., Chester.\*
- GUNNELL, Frederick**, Congress Heights, Washington, D. C.—R. S. Esther Mem. Ch., Anacostia, Par., Washington.\*
- GUNNELL, George**, 2256 Collingwood Ave., Toledo, O.—R. Trin. Ch., Toledo, O., 1909.—b. Pittsburgh, Pa., May 18, 1868; s. George Gunnell and Sophia (Curling). Ho., B.A., 1891, M.A., 1895; Harv., B.A., 1892; G. T. S., 1895. D.—1895, P.—1896, Bp. Whitehead, m. Caroline H. Sibbett, Sept. 12, 1900. F. D-in-C. Ch. Ho. Innoc., Leechburg, Pa., 1895-96; Asst. Calv. Ch., Pittsburgh, 1896-97; R. Ch. Epiph., Bellevue, Pa., 1897-1903; R. S. Andr. Ch., Philadelphia, Pa., 1903-09. Mem. Standg. Comm. Dep. Gen. Conv. of 1913 and 1919.
- GURLEY, Richard H.** D.—1919, Bp. Rhinelander.
- GURR, Henry Jonathan**, Chelan, Wash.—Vicar, S. Andrew's Ch., Chelan, 1903.—b. England; s. Alfred J. Gurr, and Mary (Bennett). Bayswater Coll., London, Eng.; Sea., B.D., 1879. D.—1879, P.—1880, Bp. Whipple, m. Mabel Ethel Lucas, Febr. 15, 1897. F. In-C. S. Thos. Warsaw and S. Joh. Morristown for 4 yrs., before ordination; Missy., Minn.; S. Paul Ch., San Francisco, Calif.; S. Jas. Ch., Centerville; S. Joh. Ch., Stockton; S. Paul Ch., Sacramento, Cal.; S. Geo. Ch., Chicago. Author: "The Beacon"; "Confirmation and the Sabbath—the Seventh or the First Day."
- GUSHEE, Richard H.**, Ontario, Cal.—R. Chr. Ch., Ontario, Cal., 1895.—Harv., 1887; Un. So. D.—1894, Bp. Nichols, P.—1898, Bp. Johnson. F. Ch. Ang., Garavanza, Cal., 1894-95.
- GUSTIN, William Alfred**, 3418 Baldwin Ave., Berwyn, Ill.—R. Emer. Ch. S. Mich., and All Ang., Berwyn, Ill., 1919.—McGill, B.A., 1895, M.A., 1898; Bp. Coll., 1897. D.—1897, P.—1898, Bp. Dunn. F. S. P. G. Mssy., Ireland, and Canada, 1897-99; Cur. S. Thom. Ch., Belleville, Ont., 1899-1900; Cur. S. Matth. Ch., Toronto, Ont., 1900-03; R. S. Mark Ch., Port Hope, Ont., 1903-05; R. S. Andr. Ch., Peoria, Ill., 1905-07; Can. S. Joh. Cath., Quincy, Ill., 1907-10; R. Ch. Gd. Shpd., Chicago, Ill., 1910-13; R. S. Mich. and All Ang., Berwyn, Ill., 1913-19.
- GUTHRIE, Kenneth Sylvan**, 292 Henry St., N. Y. C.—Vic. All SS. Ch., N. Y. C., 1915.—b. Dundee, Scotland, July 22, 1871; s. William Eugene Picault Guthrie and Frances Sylvia (De Arusmont). Tulane, Ph.D., 1893; Harv., A.M., 1894; Sewanee, A.M., 1890; M.D., 1903. D.—1893, Bp. Sessums, P.—1897, Bp. Whittaker, m. Mary Jane Cooper, June 19, 1915. Author: Translation of Complete works of Plotinus, 1918; "The Philosophy of Plotinus, 1896"; "The Message of Philo Judaeus" 1909; "Numenius of Apamea," 1917; "Why You Really Want to Become a Churchman," 1914; "Spiritual Message of Literature," 1908; "Of Communion With God," 1898; "Life and Hymns of Zoroaster," 1914; "Romance of Two Centuries," 1919.
- GUTHRIE, William Norman**, 232 East 11th St., N. Y. City.—R. S. Mark Ch., N. Y. City, 1911.—Un. So. B.L.T., 1889, M.A., 1891. F. Asst. Prof. Mod. Languages, Un. So., 1889-90; Prof. Mod. Lang. Ken. Coll., 1892-93; Mssy-in-C. Kennedy Heights and Oakley Mssns., 1893-94; Asst. Ch. Adv., Cincinnati, O., 1894-96; R. Fern Bank, O., 1899-1902; R. Chr. Ch., Alameda, 1902-07; Prof. Gen. Lit., Un. So., 1907-12. Author: "Orpheus Today," "St. Francis of the Trees," "The Christ of the Ages," "Niagara Twice Seen."\*
- GUTIERREZ, Francesco P.**, Madrid, Spain.\*
- GWATHMEY, Dexas Langhorne**, Lynchburg, Va.—Mstr. and Chapl., Va. Epis. Sch., Lynchburg, 1919.—F. R. Boyden Par., Waynesboro, Va.; R. S. Paul Ch., Wilmington, N. C., 1917-19.
- GWYN, Herbert Britton**, Kenilworth, Ill.—R. Ch. Ho. Comf., Kenilworth, Ill., 1916-1919. b. Dundas, Can., May 5, 1873; s. Hert Charles Gwyn and Charlotte Elizabeth (Osler). Trin. Un., B.A., 1893, M.A., 1896. D.—1896, Bp. Sweatman, P.—1897, Bp. Sullivan, m. Virginia Ethel Percival, N. Y., Aug. 6, 1914. F. Cur. All SS. Ch., Toronto, Can., 1896-99; Cur. S. Pet. Ch., Chi-

- cago, 1900-02; R. S. Sim. Ch., Chicago, 1902-13; P-in-C. S. Edmunds Ch., Chicago, 1913-16. Editor Chief Dio. Chicago, 1916; Chicago Corres. Living Ch. Sec. Law and Order League.
- GWYNN, Louis Thomas**, Springfield Centre, N. Y.—R. S. Mary Ch., Springfield Centre, N. Y., 1919—; b. N. Y. C., June 7, 1870; s. Daniel Gwynn and Mary (Hare) S. Francis, B.A., M.A.; s. Mary; G. T. S. D.—1891, P.—1891, Ord. by a Bp. of Roman Ch. m. May C. Kennedy, Minneapolis, Minn., Sept. 14, 1914. F. P-in-C. Winner, S. Dak.; Cur. Gethsemane Ch., Minneapolis, 1915-16; P-in-C. Madison and Howard, S. Dak.; R. S. Christopher Ch., Oak Park, Ill.; Chapl. U. S. Army Camp Hosp. No. 52, Le Mans, France, during war.
- GWYNNE, Walker**, 55 Woodland Ave., Summit, N. J.—R. Emer. Calv. Ch., Summit, N. J., 1914—; b. Strabane, Ireland, June 7, 1845; s. Richard Gwynne and Anne (Walker) S. Stph., D.D., 1911, G.T.S., 1871, B.D., 1912. D.—1871, Bp. Ho. Potter, P.—1872, Bp. Doane. m. Helen Bowers Lee, Cooperstown, N. Y., Jan. 16, 1877. F. S. Paul Mssn. Chap., Albany, N. Y., 1871-72; S. Paul Free Chap., Troy, N. Y., 1872-76; R. S. Joh. Ch., Cohoes, N. Y., 1876-84; R. S. Mark Ch., Augusta, Me., 1884-93. Stndg. Com. Me., 1890-93; Exam. Chapl., 1890-93; Dep. Gen. Conv., 1889 and 1892. R. Calvary Ch., Summit, N. J., 1893-1914. Author: "Manual of Christian Doctrine" (1883); "The Gospel in the New Testament" (1890); "Confirmation and the Way of Life" (1892); "Some Purposes of Paradise" (1892); "John Keble and the Oxford Movement" (1893); "The Gospel in the Old Testament" (1895); "St. Patrick and the Church of Ireland" (1898); "Five Hundred Stories" (1899); "The Gospel in the Church" (1909). (Publishers, Young Chmn. Co. and E. S. Gorham.) "Confirmation Manual" (Questions and Prayers, 12c); "Seven Hundred Stories Illustrating Christian Doctrine" (1916, E. S. Gorham, \$1.50); "The Christian Year, Its Purpose and History" (1915, 75c); "Primitive Worship and the Prayer Book" (Longmans, Green & Co., \$2.50).
- †
- HABERSHAM, Henry Steele**, Monroe, Conn.—R. S. Pet. Ch., Monroe, Conn.—D— and P—1898, Bp. Brewster.
- HADLEY, Dwight Walter**, 185 High St., Medford, Mass.—R. Gr. Ch., Medford, Mass., 1916—; b. Chester, Vt., Oct. 8, 1888; s. Walter Jonas Hadley and Julia Harriet (Hadley) Harv. A.B., 1910; Ep. Theol. Sch., B.D., 1914. D—1914, P—1915, Bp. Lawrence. m. Margaret Louise Blake, Bellows Falls, Vt., Oct. 4, 1916. F. Cur. S. Stph. Ch., Boston, Mass., 1914-1916.
- HADLEY, Harry Lawrence**, 341 Woodlawn Ave., Zanesville, O.—R. S. Jas. Ch., Zanesville, O.—; b. Washington Court House, Jan. 12, 1884; s. Horace Langdon Hadley and Sarah Elizabeth (Emerson) Bex.; Ken., B.D., 1913. D—1913, Bp. Vincent, P—1914, Bp. Reese.\*
- HADLEY, Henry Harrison**, 310 Montgomery St., Syracuse, N. Y.—R. S. Paul Ch., Syracuse, N. Y., 1916—; b. Brooklyn, N. Y.; s. Henry Harrison Hadley and Elizabeth Catherine (Anderson). Prin. U. A.B., 1898; Epis. Theol. Sch., B.D., 1901, Syra. Un., D.D., 1917. D—1901, P—1901, Bp. H. C. Potter. m. Aurelia Moffat Roe, N. Y. City, June 1, 1904. F. Cur. S. Mich. Ch., N. Y. City, 1901-02; R. S. Paul Ch., Richmond, Ind., 1902-06; R. S. Paul Ch., Newark, N. J., 1906-16. Dep. Gen. Conv., 1913, 1916; Exam. Chapl., 1908-16; Mem. Bd. Rel. Ed., Newark, 1909-1916.\*
- HADLOW, Harry Blake**, 554 Golden Gate Ave., Richmond, Calif.—R. Richmond, 1918—; b. Suffolk, Eng., 1874; s. George Blake and Mary (Wall) Guild Hall. Bury St. Edmunds; Oska, B.D., 1919; St. Charles Div. Sch., Calif. D—1907, P—1908, Bp. Grisdale. m. Hannah Pearson Kennedy, 1904. F. Vic. S. Mich. and All Ang. Ch. Victoria, B. C.
- HADY, John Lowry**, 4th Ave., P. O. Box 141, Montgomery, W. Va.—Rec. Calvary Parish, Montgomery and Ansted, June 1, 1920. b. Pomney, W. Va.; s. John Speicher Hady and Margaret Amelia Lowry. Pri. teachers; studied Philosophy, N. Y., 1911-14; Va. Theol. Sem., 1919. D—1919, P—1920, Bp. Gravatt. m. Frances Klase, June 18, 1919. F. D-in-C. Diocesan Mssy. Par., became self-supporting Par., 1920.
- HAGBERG, Carl Gustavus**, Haradshammer, Sweden—Special Ch. Work, 1917—; b. Sweden, June 27, 1862; s. Anders Anderson Hagberg and Anna Christina (Hagberg), Boston Un., 1901, Sch. Theol. (same) S.T.B., 1907; Harv. A.M., 1906. D—1908, Bp. Groer. P—1910, Bp. Edsall. F. Mssy. India, 1888-96; Chapl. Ellis Is., 1908-9; S. Sigfr. Ch., S. Paul, Minn., 1909-14; R. S. Joh. Ch., Galesburg, Ill., 1914-17. Author: "Det Hungrende Indien" (1896); "Indien" (1897).
- HAIGHT, John McVickar**, Pelham Manor, N. Y.—R. Chr. Ch., Pelham, 1918—; b. N. Y. City, Oct. 11, 1882; s. Charles Collidge Haight and Euphemia Kneeland (Haight). Colomb., A.B., 1907; G. T. S., 1910. D—1910, Bp. Partridge, P—1910, Bp. Thomas. m. Elsie H. Stanton, N. Y. City, Nov. 29, 1910. F—Mssy., Cody, Wyo., 1910-13. R. Ch. Ho. Innoc. Highland Falls, N. Y., 1913-18; Camp Pastor, U. S. Nav. Tr. Sta., Pelham Bay Park, N. Y., Apr. 1918; June, 1919.
- HAIGHT, John Sylvanus**, 229 E. 59th St., N. Y. C.—Vic. S. Thos. Chap., 1918—; b. Carthage Landing, N. Y., 1884. Stanhope-Wheatcroft Sch. Dram. Art; Bex.; Ken., 1911. D—1911, P—1912, Bp. Leonard. m. Grace M. Keenan, Newark, O., 1911. F. R. Ch. Our Sav., Salem, O., 1911-13; Asst. S. Paul Ch., Cleveland, O., 1913-15; R. S. Jas. Ch., Salem, N. Y., 1915-16; Sr. Cur. S. Andr. Ch., Harlem, N. Y., 1916-18.
- HAINES, Elwood Lindsay**, 916 W. King St., York, Pa.—Cur. S. Joh. Ch., York, Pa., 1920—; b. Philadelphia, Pa., March 12, 1893; s. John Batten Haines and Jennie (Lindsay) Un. Pa., B.A., Epis. Div. Sch., Phila., S.T.B., 1920. D—1920, Bp. Matthews. Spent 6 mo. in U. S. Marine Corps; one yr. A. E. F., in Meuse-Argonne offensive; hiked to Rhine; spent 7 mo. guard duty in Germany, near Coblenz; organized 6th Regt. U. S. M. C.; corporal; expect to go to Siberia as Mssn. in Oct., 1920.
- HAIRSTON, Robert P.**—Non Par. (Ash).
- HAIST, Frederick William**, Groton, Conn.—Seabury Mem. Ch., Groton—F. R. S. Joh. Ch., Henry, Ill.—
- HAKES, Charles Webster**, Sacket Harbor, N. Y.—Mssy., Sacket Harbor, N. Y., 1917—; b. N. Y. C., Feb. 28, 1853; s. George Washington Hakes and Jane (Bishop) Un., Cincinnati, O., M.D., 1888. D—1905, P—1906, Bp. Olmstead. F—Calv. Ch., Homer, N. Y., 1906-07; R. S. Matth. Ch., Buffalo, N. Y., 1908-10; R. S. Pet. Mem. Ch., Danesville, N. Y., 1910-1917.
- HAKES, Webster**, 211 Mary Place, Muscatine, Ia.—R. Trin. Ch., Muscatine, 191—; b. Norwich, Conn., March 20, 1858; s. Albert H. Hakes and Martha H. (Webster) Norwich Acad.; Yale, A.B., 1881; West Theol. Sem. B.D., 1897-99. D—1899, P—1899, Bp. McLaren. m. Maude M. Crampton, 1884. F—R. S. Andr. Ch., Peoria, Ill., 1900-05; R. S. Andr. Ch., Chariton, 1905-11. Stndg. Com. 1903-04 (Quincy); Dep. Gen. Conv., 1901 and 1904. Registrar (Iowa), 1911-20; Stndg. Com. (Iowa), 1916-20; Sec. Stndg. Com. (Iowa), 1919-20.
- HALDERMAN, Richard**, Alaska.\*
- HALDERMAN, T. J.** (Colo.). Seabury Divinity School, Faribault, Minn.—
- HALE, Charles S.**, Kingsport, Tenn.—R. S. Paul Ch., Kingsport—
- HALE, Samuel Whitney**, Tarboro, N. C.—Asst. Calv. Ch., Tarboro, 1919—; b. Keene, N. H., April 12, 1892; s. Wm. Samuel Hale and Emma Wheeler (Frost). S. Stph. Coll., B.A.; G. T. S. D—1918, Bp. Parker, P—1918, Bp. Cheshire. Served in A. E. F., France.
- HALEY, Leon Frank**, Wellsville, O.—R. Wellsville, 1919—. Ogdensburg Acad.; Syra. Un., B.A.; Hobart, D—1913, Bp. Brewer, P—1914, Bp. Faber. F. R. S. Stph. Ch., Choteau, Mont.
- ✱**HALL, Rt. Rev. Arthur Crawshaw**, Alliston, Burlington, Vt.—Bishop of Vermont, 1894—; b. Binfield, Berkshire, Eng., April 12, 1847; s. William Thomas Hall and Louisa Astley (Alliston). Oxon., B.A., 1869, M.A., 1872; Hon. D. D. Oxon., 1893; Trin. Coll., 1894; Bishops Coll., 1894; Colomb. Un., 1916; Un. Vt., LL.D., 1904. D—1870, P—1870, Bp. Mackarrance. Con. Bp. Feb. 2, 1894, by Bpp. Neely, Niles, Coleman, Grafton, Lawrence, Lewis (Archbp. Ont.) F—Licensed preacher in Oxon., 1870-73, 1891-

- 93; Asst. Ch. Adv., Boston, Mass., 1874-1882; P-in-C. Mssn. S. Joh. Evang., Boston, Mass., 1883-91. Mem. Stndg. Com., Mass., 1889-91; Dep. Gen. Conv., 1889. Author: "Meditations on the Creed"; "Meditations on the Lord's Prayer"; "Confession and the Lambeth Conference"; "The Christian Law Regarding Marriage and Divorce"; "Meditations on the Example of the Passion"; "Apostolic Succession"; "A Devotional Exposition of the Epistle to the Ephesians"; "Catholic, not Protestant nor Roman Catholic"; "Exposition of the Gospel Canticles"; "Meditations on the Collects"; "The Eucharistic Sacrifice and the Sacrifice of Masses"; "Notes for Meditation on the Epistle to the Philippians"; "Reasonable Faith"; "The Inspiration of Scripture"; "The Words From and To the Cross"; "The Gospel Woes"; "The Virgin Mother"; "Self-Discipline"; "Christ's Temptation and Ours"; "Charge on the Church's Discipline Concerning Marriage and Divorce"; "Charge on Prohibited Degrees for Marriage"; "Confirmation"; "Notes on the Use of the Prayer Book"; "Companion to the Prayer Book"; "The Bible, in What Sense the Word of God"; "All Saints' Day and the Commemoration of the Departed"; "The Use of Scripture in the Worship of the Church"; "Liberty and Loyalty" (1916), A Charge; "Preaching and Pastoral Care" (1913); "Notes on the Proper Psalms for Holy Days" (1915); "The Psalter, Its Growth, Character and Use" (1916); "The Christian Doctrine of Prayer"; "Ecclesiastical Discipline," A Charge; "The Forgiveness of Sins"; "The Relations of Faith and Life"; "The Example of Our Lord, Especially for His Ministers"; "The Work of the Holy Spirit"; "The Doctrine of the Church"; "Pain and Suffering"; "The Apostolic Ministry"; "The Seven-Fold Unity of the Church"; "Instructions and Devotions on the Holy Communion"; "The Eucharist," A Charge (1907); "Consideration on the Sacrament of Our Lord's Body and Blood" (1917); "Thoughts on 'The Seven Sacraments'" (1919).
- HALL, A. Kinney**, Highland Park, Mich.—Retired.—Ken.; Nash.; N. I., Ph. D.—D—1871, Bp. Vaill, P.—1875, Bp. Wilmer, F. Ellsworth, Kan., 1871-72; S. Luke's Ch., Cannelton, Ind., 1873-76; Birmingham, Ala., 1876-77; S. Jas. Ch., Livingston, and S. Alb. Ch., Gainesville, Ala., 1878-79; Trin. Ch., Owensboro, Ky., 1880-81; Chr. Ch., Mansfield, Ia., 1881-82; Trin. Ch., New Orleans, La., 1883-86; S. John Ch., Decatur, Ill., 1886-88; S. Joh. Ch., Joplin, Mo., 1891-93; Salt Lake City, 1894-95; Mssns. in Fla., 1895-99; S. Mathw. Ch., Worthington, Ind., 1901-03; Trin. Mssn., West Branch, Mich., 1903-04; S. Joh. Ch., St. Clair, Mich., 1904.
- HALL, Albert Ludwig**, 1456 Los Robles Ave., Pasadena, Cal.—R. S. Mark Ch., Pasadena, Cal., 1914.—b. Moline, O., April 11, 1872; S. John Hall and Sissa (Larsson), Leil. Stan. Un. B.A.; Ch. Div. Sch. Pac. D—1901, P—1902, Bp. J. H. Johnson, m. Frances Wilton Soule, San Mateo, Cal., July 31, 1909. F—Escondido, Cal., 1901-02; Loc. Ten. S. Paul Ch., San Diego, Cal., 1902-03; In-C. Paauilo, Hawaii, 1903-05; Prin. Iolani Sch., Honolulu, 1909-11, and connected with same from 1905; Asst. All SS. Ch., Pasadena, Cal., 1913-14.
- HALL, Charles Mercer**, Box 715, Asheville, N. C.—R. S. Mary Ch., Asheville, N. C., 1914.—b. Brooklyn, N. Y., Dec. 23, 1864; s. William N. Hall and Flora Margaret (McAlister). S. Stph. Coll. M.A., 1903; Spec. Stud., G. T. S., 1891. D—1891, P—1891, Bp. Scarborough, m. Bertha Parker, Kingston, N. Y., Jan 25, 1898. F—Min. S. Barn. Ch., Min. S. Andr. Ch., both in Camden, N. J., 1891-92; Cur. Ch. Belov. Disc., N. Y. City, 1892-93; Cur. S. Joh. Ch., Kingston, N. Y., 1893-94; Vic. and R. Ch. Ho. Cross, Kingston, N. Y., 1894-1912. Author: "The Life of a Christian." (Longmans, 1907, 75c); "Calvary Every Day"; "The Little Valleys" (Longmans, 1912, 80c); "The Increase of the Episcopate." "Coming Catholicism"; "A Denominational Episcopate" (1908); "A Catena of Episcopate Interpretations of Canon XIX, 1909"; "Reservation of the Blessed Sacrament" (1916); "Auricular Confession" (1916).
- HALL, Charles Taber**, 26 Addison St., Arlington, Mass.—R. S. Joh. Ch., Arlington, Mass., 1914.—b. Chelsea, Mass., July 18, 1880; s. Amos Eddy Hall and Caroline Augusta Davis (Taber), Dart., A.B., 1903; Hart. Theol. Sem., 1904; Berk., 1906. D—1906, P—1907, Bp. Brewster, m. Winifred Henderson, Frampton, Quebec, Canada, Aug. 3, 1910. F—Asst. S. Joh. Ch., Waterbury, Conn., 1906-07; M-in-C. Chr. Ch., Jefferson, S. Mary Ch., Wascom, S. Paul Ch., Leigh, all in Tex., 1907-09; Vic. S. Andr. Ch., So. Framingham; M-in-C. S. Paul Ch., Hopkinton, Mass., 1909-10; M-in-C. S. Stph. Ch., Fall River, Mass., 1910-14.
- HALL, Edward Wheeler**, Nicoll Ave., New Brunswick, N. J.—R. Ch. S. Joh.-the-Evang., New Brunswick, N. J., 1909.—b. N. Y. City, June 12, 1881; s. Edward Douglas Hall and Fannie Barstow (Hyde) Hob., B.A., 1902; G. T. S., 1905. D—1905, P—1906, Bp. Greer, m. Frances Noel Stevens, New Brunswick, N. J., July 20, 1911. F—D-in-C. Gr. Ch., N. Y. City, 1905-06; Vic. S. Bern. Ch., Grandville, N. J., 1906-09.
- HALL, Edwin Albert**, 376 Lafayette Ave., Palmerton, Pa.—R. S. Joh. Ch., Palmerton.—b. St. Mary's Ont., Can., Oct. 4, 1866; s. Joseph Hall and Jane Godwin (Robins). West. Lond. Huron, London, D—1890, P—1891, Bp. Baldwin, m. Mary Matilda Blacker-Hamlin, Maxwell, Ontario, Can., July 31, 1890. F—Bervie and Gorrie, Ont., Can.; Dorchester, New Brunswick, Can.; Morrystown, N. Y. R. S. Jas. Ch., Ft. Edward, and R. S. Paul Ch., Greenwich, N. Y.
- HALL, Egerton E.**, 348 E. 3rd St., Lexington, Ky.—R. S. Andr. Ch., Lexington.—
- HALL, Francis Joseph**, 8 Chelsea Square, N. Y. City.—Prof. Dogmatic Theol., G. T. S., 1913.—b. Ashtabula, O., Dec. 24, 1857; s. Joseph Badger Hall and Juliet Elizabeth (Griswold), Rac. Coll., A.B., 1882, M.A., 1885; G. T. S., 2 yrs.; West. Theol. Sem. 1886; Ken., D.D., 1898; G. T. S., D.D., 1910. D—1885, Bp. J. H. Brown, P—1886, Bp. McLaren, m. Prudence Griswold, Ashtabula, O., Sept. 14, 1886. F—Instr. Dogmatic Theol., West. Theol. Sem., 1886-1905; Prof. same, 1905-13. Regis. Dio. Chicago, 1894-13; Secy. Stndg. Com., 1898-01; Exam. Chapt., 1901-1906; Mem. Gen. Conv. Cmssn., Swedish Orders, 1901; World Confer. Cmssn., 1910.—Author: "Theological Outlines"; "The Kenotic Theory"; "Introduction to Dogmatic Theology"; "Authority, Ecclesiastical and Biblical"; "The Being and Attributes of God"; "Evolution and the Fall"; "The Trinity"; "Creation and Man"; "The Incarnation"; "The Passion and Exaltation of Christ, the Church and the Sacramental System"; "Historical Position of the Episcopal Church"; "The Bible and Modern Criticism."
- HALL, George Calvin**, Philadelphia, Pa.—Non Par.—and m. M., 1872; G. T. S., St. J., D.D. D—1879, Bp. Howe, D.—F.—R. Gr. Ch., Honesdale, Pa., and Archdn. of Scranton, Pa., 1892; Chr. Ch., Danville; Trin. Ch., Chambersburg, Pa.; R. S. Joh. Ch., Wilmington, Del. Archd. Wilmington; Exam. Chapt.; Com. Constitution and Canons.\*
- HALL, Harry Hamlin**, 29 E. State St., Gloversville, N. Y.—R. Trin. Ch., Gloversville, 1919.—b. Bervie, Ont., Can., May 24, 1891; s. Rev. Edwin Albert Hall and Mary Matilda B. (Hamlin). King's Un., 1909-10; Hobart Coll., 1910-14, B.A.; G. T. S., 1914-15; Epis. Theol. Sch., 1915-17, B.D. (Post Grad. Work); Har., 1915-17. D—1917, P—1918, Bp. Nelson, F—Asst. Ven. Archd. Brooks, S. Paul, Albany, N. Y., 1917-19.
- HALL, J. Cleveland**, 115 Jefferson St., Danville, Va.—R. C. Epiph., Danville, Va., 1895.—b. San Francisco, Cal., April 20, 1854; s. Thomas Jefferson Hall and Francesca (Cleveland). U. S. Mil. Acad., West Point, N. Y., 1875; Union Theol. Sem., 1888; Theo. Sem., Va., D.D., 1918, "Hon. Alum." Theological Seminary of Va. D—1891, P—1891, Bp. Whittle, m. Emma Bickford, Rochester, N. Y., Feb. 21, 1877. F—R. Chr. Ch., Roanoke, Va., 1892-95; R. Falls Ch. and Zion Ch., Fairfax, Va., 1890-1892. Pres. Stndg. Com. Dio. So. Va., 1914.—Chapt. 1st Va. Reg., 1901-1917 (rt'd rank of major).
- HALL, James Jefferson Davis**, Union Rescue Mission, Boston, Mass.—Supt. Union Rescue Mission, Boston, 1919.—b. Greenville, Ala., Sept. 18, 1864; s. James Woodward Hall and Mary Ann (Bicker). Alex. Sem., Va.; Theol. Sem. Va. D—1895, Bp. Whittle, P—1896, Bp. Jackson, F—Troy and Union Springs, Ala., 1895-99, Diocesan Evang. at the same time; R. S. Joh. Ch., Ensley, Ala., 1900-04; State

- Chapl. Prison, 1904-08; Supt. Galilee Mssn., Phila., 1908-1919. Pub. of: "The Great Awakening, or My Dead Prayer Book"; "The Cook-Stove Apostasy, or the Cook or the Book, Which?"
- HALL, Percy Foster**, 1332 "I" St., N. W., Washington, D. C.—Cur. Epiph. Par., Washington, Colmb., B.A., 1888, M.A., 1889. D—1889, P—1893. Bp. Littlejohn, F.—Asst. Gr. Ch., N. Y. City, 1889; Instr. N. Y. Training Sch. for Deaconesses, 1899.\*
- HALL, Randall Cooke**, 245 West 48th St., N. Y. City.—Prof. Emer. Heb. and Gr. Lang., G. T. S., 1899—; Necrologist, G. T. S. Alumni Assoc., 1902-1919; Curate Ch. S. Mary—the-Virg., N. Y. City, 1904; Chapl. Home of Ho. Conf., 1904-1919. b. Wallingsford, Conn., Dec. 18, 1842; s. Francis Chauncey Hall and Elizabeth Wildman (Cooke). Colmb. Coll., A.B., 1863; A. M., 1866; Rac., S.T.D., 1881; G. T. S., 1866, S.T.D., 1885. D—1866, P—1870, Bp. Ho. Potter, m. Lizzie Eyland, Brooklyn, N. Y., July 23, 1878. F—Instr. Heb. Lang., G. T. S., 1868-71; Clement C. Moore, Prof. Heb. and Gr. Lang., G. T. S., 1871-99; Exam. Chapl. Dio. N. Y., 1872-95; Asst. Ch. Heav. Rest., N. Y. City, 1872-73; same, S. Stph. Ch. N. Y. City, 1875-87. Exam. Chapl. Dio. Springfield, 1879-1916. Author: "Some Elements of Hebrew Grammar" (1895, \$1.00).
- HALL, William Henry Ames**, 311 West End Ave., N. Y. C.—Asst. S. Ignatius, New York City, 1918—. D—1891, P—1892, Bp. Starkey. F—Chr. Ch., Stanhope, N. J., 1891-92; S. Alb. Ch., Newark, N. J., 1892-93; S. Barn. Ch., Stotts-ville, N. Y., 1893-96; Chr. Ch., Gloversville, N. Y., 1896-97; R. Chr. Ch., Rouse's Point, N. Y., 1897-99; Asst. Gr. Ch., Newark, N. J., 1899-1904; Asst. House Pray., Newark, N. J., 1904-05; 1906-08; In-C. Ch. Gd. Shpd., Hamburg, N. J., 1908-09; Mssy. All Ss. Ch., Millington, N. J., 1909; Asst. Ch. S. Edw.-the-Mar., N. Y. C., 1909-11, 1913-1916; Asst. S. Ignatius, N. Y. C., 1916—. Composer: "Service for the Holy Communion"; "Evening Service"; several "Hymn Tunes."
- HALLECK, Edgar William**, 1023 So. 3rd St., Louisville, Ky.—R. S. Stph. Ch., 1917—. b. Washington, D. C., Shp. Coll., St. Norsw., W. Va. Theol. Sem., Va., 1910. D—1910, Bp. Peterkin, P—1911, Bp. Gravatt, m. Mildred Geraldine Waldrop, 1914. P. M. in Princeton, Va., 1910. R. Chr. Ch., Bowling Green, Ky.
- HALLETT, Frank Thurston**, 42 Pocasset Ave., Providence, R. I.—M-in-C. Ho. Nat., Thornton, R. I. and St. Barth., Cranston, R. I., 1917—. b. Providence, R. I., July 2, 1879; Har-ison and Rosa May (Keilen). Brown Un. B.A., 1900, M.A., 1901. D—1917, Bp. Babcock, P—1917, Bp. Perry.
- HALLOCK, Frank H.**, 270 Washington Blvd., Chicago, Ill.—Instr. West. Theol. Sem., 1919—. b. N. Y. City, Aug. 15, 1877; s. Joseph T. Hallock and Emma (Moore). Spec. Stud. Phil. and Ethics, Colmb. Un., 1905; G. T. S., 1905; Sea, B.D., 1913; G. T. S., D.D., 1919. D—1906, P—1906, Bp. G. M. Williams, m. Anne W. Brown, Rutherford, N. J., Dec. 9, 1901. F. R. S. Joh. Ch., Munising, Mich., 1906-07; R. Gr. Ch., Menominee, Mich., 1907-09; R. Chr. Ch., Newark, N. J., 1909-16; R. Chr. Ch., Schenec-tady, 1916-19. Author various articles in Ch. Mag. and Reviews.
- HALSEY, Fredrick Biddle**, 333 High St., Germantown, Philadelphia, Pa.—P-in-C. S. Ambr. Mssn., Kensington, Phila., Pa., 1919—. b. Rox-borough, Phila., Pa.; s. Rev. James Biddle and Elizabeth (Yarnall). Un. Pa. A.B., 1914; Gen. Sem., 1917. D—1917, Bp. Rhineland, P—1918, Bp. Garland. F—Cur. S. Tim. Ch., Rox-borough, 1917-18; P-in-C. S. Tim., 1918-19; Chaplain's Staff, Phila. Navy Yard, 1917.
- HALSEY, James Biddle**, 333 High St., German-town, Philadelphia, Pa.—b. Montrose, Pa.; s. William Fredrick Halsey and Elizabeth Hannah (Biddle). Un. Pa., 1886, B.A., M.A., 1890; Sea, B.D., 1889. D—1889, Bp. Gilbert, P—1890, Bp. Whipple, m. Elizabeth Yarnall, Philadelphia, Pa., May 12, 1892. F—R. Granite Falls and Marshall, Minn., 1889-91; Cur. S. Tim. Ch., Roxborough, Philadelphia, Pa., 1891-95; Dean S. Mark Cath., Salt Lake City, Utah, 1896-1900; Vic. All Hallows Ch., Wyncote, Pa., 1901-08; R. S. Tim. Ch., Roxborough, Phila., Pa., 1908, Feb., 1919. Dep. Gen. Conv., 1910, 1913, 1916; Exam. Chapl., 1912—. Mem. Jewish
- Cmssn., 1904—; D. B. R. E. and S. S. Assoc., Dio. E., 1911—.
- HAMAKER, John F.**, Greensboro, Ala.—R. S. Paul Ch., Greensboro, Ala., 1915—. b. Allen-town, Pa., Sept. 28, 1883; s. David L. Hamaker. Un. Pa., B.S., 1907; Phila. Div. Sch., 1910. D—1910, P—1911, Bp. Darlington, m. Margaret N. Morrison, Monifeth (Dundee), Scotland, Oct. 22, 1913. F—Cur. S. Ann Ch., Brooklyn, N. Y.; Cur. S. Geo. Ch., N. Y. City; Vic. Trin. Ch., Ashland, Oregon; R. S. Paul Ch., Visalia, Cal. Oversea Y. M. C. A. Secy., 1918-19.
- HAMBLIN, John Frederick**, 28 Carteret St., New-ark, N. J.—R. S. Joh. Ch., Elwood and Lincoln Ave., Newark, 1919—. b. Valley Cottage, N. Y., Dec. 11, 1888; s. William Blanchard Hamblin and Mary A. (Rabian). S. Stph. Coll., Spec. Stud., 1909-13; G. T. S., 1916. D—1916, P—1918, Bp. Lines, m. 1917. F—M-in-C. and R. S. Mary Magdal., Newark, 1916-17; M-in-C. S. Paul Mssn., No. Arlington, 1916-17; Asst. Min. S. Joh. Ch., Jersey City Heights, N. J., 1917-19.
- HAMES, Herbert Percy**, 606 Washington Ave., Cairo, Ill.—R. Ch. of Rdem., 1919—. b. S. Alban's Hartfordshire, Eng., Nov. 13, 1883; s. Joseph Hames and Emily Minnie (Wright), Upper Ia. Un., 1909; State Norm. Sch., Pd.M., 1911; Iowa Un. Ph.D., 1919; Div. Sch. Pac., 1914. D—1912, Bp. Wells, P—1914, Bp. Nichols. F—Spokane, 1912-13, and 1915-16; Mssy. Dio. Cal., 1913-14; R. Cur. All Ang. Ch., N. Y. C., 1914-15; Loc. Ten. and Supply Wrk., Dio. N. Y., 1916-17. P-in-C. Ho. Rood Par., N. Y. C., 3 mo. in 1917; Asst. Secy. Convo., Spokane, 1916; Asst. Min. Ch. of Messiah, Brooklyn, 1917-19; V-Pres. Jr. Clergy Mssy. Assoc. Dio. N. Y., 1915; Chapl. at Sea; Boys Camps and in Hosp. and Ch. Schs., summer Chapl., Att. New Jersey. Author: "The Work of the Sacred Ministry and the Church"; "Proposed New Perpetual Calendar," 1914; "A Book of Remembrances."
- HAMILTON, Alexander**, 4 Union Park, Norwalk, Conn.—R. Chr. Ch., Westport, Conn., 1918—. b. Setauket, L. I., N. Y., Sept. 9, 1847; s. Alexander Hamilton and Elizabeth Smith (Nicoll). Chester Acad.; S. Stph. Coll., G. T. S., 1874. D—1870, Bp. Ho. Potter, P—1890, Bp. H. C. Potter, m. Adele (Walton) June 12, 1872; (2) Mary C. Von Spoor, May 26, 1909. F—Pleasantville, New Castle, N. Y.; S. Steph. Ch., Armonk, N. J., 1871; R. S. Jas. Ch., Dover Plains, N. Y., 1904; Weston, Redding, Easton, Bethlehem, Southbury, Woodbury, Conn., 1870-1915. R. Chr. Ch., Rye, N. Y., and Missy. Dio. Conn., 1915-18.
- HAMILTON, E. Bradin**, 61 E. 55th St., N. Y. City.
- HAMILTON, Charles A.**, 850 Park Ave., N. Y. City.—R. S. Joh. Ch. (Lewistown), N. Y. C.—G. T. S. S. T. B., 1889; Grk. Pr., 1887; Talman Fell., 1887-88; Tem. Dio., 1912. D—1887, Bp. Potter, P—1888, Bp. M. A. DeW. Howe, F—Asst. Agnes Chap. Trin. Par., N. Y. C.; R. S. Clem. Ch., Brooklyn, N. Y., 1890-92; R. S. Marg. Ch., N. Y. C., 1900; R. S. Paul Ch., N. Y. C.
- HAMILTON, David Stuart**, 452 Van Houten St., Paterson, N. J.—R. S. Paul Ch., Paterson, 1895—. b. Wilmington, Del.; s. Wilson Hamilton and Mary (Rooney). Yeates Inst., Lancaster, Pa., S. Stph., B.A., M.A., 1886; G. T. S. D—1889, Bp. Howe, P—1890, Bp. Rubinson, Stndg. Com., New., 1911-12. F. Asst. Chr. Ch., Wil-iamsport, Pa., 1889-91; R. S. Paul, Columbia, Pa., 1891-95.
- HAMILTON, Ebenezer Holman**, (S. Va.), 129 Lin-coln St., Hampton, Va.—P-in-C. S. Cyp. Ch., Hampton, 1910—. b. St. Kitts, Leeward Isl., B. W. I., Apr. 2, 1883; s. Benjamin George Hamilton and Violet Ann (Dupont). S. Mary Sch., B. W. I., Codrington Coll. Barbados, B. W. I.; Bp. Payne Div. Sch. D—1910, Bp. Ran-dolph, P—1912, Bp. Tucker, m. S. Alberta Thomas, June 1, 1913.
- HAMILTON, Erick Alwynne**, Non Par, Brooklyn, N. Y.—F—In-C. S. Mark Ch., Anamosa, Iowa, 1916—. D—P—1917, Bp. Longley.\*
- HAMILTON, John Matthias**, Washington, D. C.—S. Thom. Par., I. C. Roa., 1899; Theo. Sem. Va., 1902. D—1902, Bp. Peterkin, P—1903, Bp. Gibson, F—R. Trin. Ch., Peter. R. S. Joh. Ch., Covington, Ky., 1909. R. S. Paul Ch. Pr. Ges. Co., Aquasco, Md.
- HAMILTON, William Angus**, Mill Valley, Cal.—



- Non-Par. Ya. D. C. L. D.—1895, Bp. H. C. Potter, P.—F.—R. Chr. Ch., Saussalito, Cal.\*
- HAMILTON, William Bowling**, 56 North Orange St., Medford, Ore.—Retired.—b. Nashville, Tenn., Mar. 21, 1859; s. James Fletcher Hamilton and Susanna Anna (Dacres). Sea. B.D., 1884. D.—1884, P.—1885, Bp. Whipple. m. Jennie Susan Strong, Fairbault, Minn., June 24, 1886. F. Waseca Co., and Jamesville, Minn., 1884-85; Asst. Geth. Ch., Minneapolis, Minn., 1885-86; Calv. Mssn. (now S. Luke Ch.), Minneapolis, Minn., 1886-93; R. Calv. Ch., Chicago, Ill., 1893-1910; R. S. Luke Ch., Grants Pass, Ore., 1910-13; Vic. S. Mark. Ch., Medford, Ore., 1913-1919.
- HAMILTON, William J.**, Potsdam, N. Y.—R. Trin. Ch., Potsdam.—F. R. in-C. S. Jas. Ch., Hogsburg, 1917.—F. R. Chr. Ch., Delaware City; Brattleboro, Vt.\*
- HAMLIN, Julian Delamater**, 15 Chestnut St., Newport, R. I., R. Ch. of S. Joh. Evang., Newport, R. I., 1919.—b. Chicago, Ill., Dec. 19, 1888; s. George Atwell Hamlin and Mary Lucretia (Staats). Wm. Coll., B.A., 1912; G. T. S., 1916; Grad. Stud. Colmb. Un., 1917. D.—1916, Bp. Matthews, P.—1916, Bp. Talbot. m. Winifred LeHuray, Summit, N. J., June 26, 1916. F. M-in-C. Trin. Ch., Bethlehem, Pa., May, 1916; R. Trin. Ch., Bethlehem, Pa., 1916-1918; Chapl. 19th U. S. Inf., 1918-1919; Missy. Dio., Penn., Feb., 1919; Oct., 1919; Rector, Ch. of St. John the Evangelist, Newport, R. I., 1919.
- HAMMARSKOLD, Johan Gottfried**, 23 Dudley Place, Yonkers, N. Y.—Supt. Swedish Mssns., 1893.—Epis. Theo. Sch., B.D., 1892; S. Sph. M.A., 1905; Epis. Theo. Sch. D.D., 1913. D.—1888, P.—1889, Bp. Clark. m. Adeline Peterson Bjorkman, 1888. F.—Supt. Swed. Mssn., Providence, R. I., 1888-89; S. Barth. Swed. Mssn., N. Y. C., 1889-93. Author: "Amerikanska Episkopalkyrkan"; "The Mission of the Prot. Epis. Ch. Among the Swedes in the Eastern States"; "Past and Present Relations between the Anglican Communion and the Church of Sweden"; "Glimpses of Swedish Church Life"; "Church Work Among Swedish Americans"; "Sweden and Its People"; "Our Foreign Population and the Church." Trans. Prayer Book into Swedish; "Socialism and Immigration"; "Fundamental Lutheran Influences on English Reformers"; "The Rise, Development and Decline of Rationalism"; "Essays and Translations."
- HAMMOND, Kensey Johns**, Culpeper, Va.—R. S. Mark Par., Culpeper, Va., 1913.—b. Baltimore, Md.; s. Charles H. Hammond and Julia (Johns). Hamp. Sid., Va., 1878, A.B., 1888, A.M., Joh. Hop., 1878-79; Theol. Sem., Va., B.D., 1882; Theol. Sem., Va., D.D., 1917. D.—1882, P.—1883, Bp. Pinckney. m. Carrie Machen, Fairfax Co., Va., 1896. F.—Asst. Ch., Asc., Baltimore, Md., 1882-83; Mssy., W. Va., 1883-85; R. Trin. Ch., Moundsville, P.-in-C. S. Anne Ch., New Martinsville, P.-in-C. S. Paul Ch., Sistersville, all in W. Va., 1885-88; R. Imman. Ch., Wilmington, Del., 1888-1913. Exam. Chapl. Dio., W. Va., Del., and Va., 1885-1917; Pres. Stndg. Com., Dio., Del., 1903-13; Dep. Gen. Conv., 1892-95-98-01-07-10. Contributor to American Church Sunday School Magazine, 1901.—
- HAMMOND, Philip K.**, Ashland, Ore.—R. Trin. Ch., Ashland, Ore.—D.—1892, P.—1893, Bp. McLaren. F.—R. S. Paul Ch., Oregon City, Ore.; R. S. Mary Ch., Eugene, Ore.\*
- HAMPTON, William Henderson**, Ironton, Ohio.—R. Chr. Ch., Ironton, 1893.—b. Frankfort, Ky., Nov. 27, 1850; s. Ambrose White Hampton and Virginia Frances (Hampton). Ho., 1875. D.—1884, P.—1888, Bp. Dudley. m. Maria J. Taylor, Nov. 27, 1873. F.—Merc. Sav. Ch., Louisville, Ky., 1884-85; Asst. Asc. Ch., Frankfort, Ky., 1885-87; Calv. Mssn., Ashland, Ky., 1887-92; Min. W. Ky., 1892-93.
- HAND, James Edward**, Bangor, Me.—R. S. Joh. Ch., Bangor, Me., 1917.—b. Ontario, Nov. 22, 1868; s. Thomas Hand and Mary Ann (Fletcher). Wycliff Coll., 1898. D.—1898, P.—1899, Bp. of Toronto. m. Mary E. Verner, Toronto, Ont., Aug. 3, 1899. F.—Blandford, N. S., 1899-1902; S. Andr. Ch., Norwich, Conn., 1902-05; S. Jas. Ch., St. John, N. B., 1906-09; R. Chr. Ch., Lima, O., 1909-1913. Mem. Stndg. Com. Dio., Fredericton, 1907-09; Mem. Bd. Govnrns., Wiggins Inst., St. John, N. B., 1906-09; R. S. Anne Ch., Calais, Me., 1913-17; Del. to Gen. Conv., 1919.—
- HANDEL, Harry Arthur**, 34 Jefferson Ave., Brooklyn, N. Y.—Chapl. N. Y. Fire Dept., 1902.—b. Eng., Jan. 12, 1865; s. Theophilus Handel and Charlotte (Handel). S. Sph. Coll., B.A., 1894; G. T. S., 1894-96. D.—1896, Bp. Talbot Actg. for Bp. Spalding, P.—1897, Bp. Spalding. F.—Mssy., Colo., 1896-1802. In France—war work—1918-1919.
- HANDSFIELD, Fredrick Hugh**, Rockville Centre, L. I., N. Y.—R. Ch. the Ascen., Rockville Centre, N. Y., 1918.—b. Brantford, Ont., Oct. 28, 1873; s. Levi Handsfield and Sarah (Shaw). Trin. Un., B.A., 1901, M.A., 1903. D.—1903, P.—1904, Bp. DuMoulin. m. Edwina Howard Hamblet, Brooklyn, N. Y., June 22, 1910. F.—Incumb. Calbeck and Damascus, Dio., Niagara, 1903-06; Asst. Gr. Ch., Brooklyn Heights, N. Y., 1906-10; R. Ch., Atone, Brooklyn, N. Y., 1910-18.
- HANGER, Samuel Ebenezer**, 203 Cottage Ave., Haddonfield, N. J.—Non-Par.—R. S. Joh. Ch., Chew's Landing, N. J.—D.—1894, Bp. Hall, P.—1899, Bp. Nicholson. F. R. S. Sph. Ch., Florence, N. J., 1900; R. S. Ch. Chew's Landing, N. J.\*
- HANNA, George Albert**, South Orange, N. J.—R. Ch. Ho. Commun., So. Orange, N. J.—D.—1901, Bp. Whitaker, P.—1902, Bp. Mackay-Smith. F. M-in-C. Ch. S. Joh.-the-Evang., Phila., Pa., 1902.\*
- HANNAH, Herbert Leslie**, 2631 Wharton St., Phila., Pa.—Vic. Ho. Commu. Chapl., 1917.—b. Salem, N. J., June 14, 1872; s. Percival A. Hannah and Mary Lee (Bogg). Wesley. Acad. S. Sph. Coll.; Colm. Un. B.A., G. T. S., 1907. D.—1905, P.—1906, Bp. Talbot. m. Elizabeth Agnes Miles, 1908. F.—R. Ch. Redeem., Sayre, N. Y., 1906. R. Trin. Ch., Elmira, N. Y., 1911-1917.
- HANNAH, Richard S.**, New Haven, Conn.—Retired.—b. London, Ont., March 16, 1862; s. Robert Hannah and Sarah Jane (Henderson). D.—1904, P.—1905, Bp. J. D. Morrison. m. Ella Maude Dent, Mitchell, Ont., Sept. 22, 1886. F.—Staples, Minn., 1903-06; Little Falls, Minn., 1906-07; R. S. Pet. Ch., Colfax, Wash., 1907-09; R. S. Jas. Ch., Spokane, Wash., 1909-11. Asst. Secy. Dio., Duluth, 1904-07; Mem. Stndg. Com., 1906-07; Secy. Dist., Spokane, 1909-10; Exam. Chapl. Dist., Spokane, 1910-11; R. S. Thom. Ch., Detroit, Mich., 1913-19.
- HANSBOROUGH, John S.**, Orange, C. H., Va.—Retired, 1908.—Wm. and Mary., A.M. D.—1859, P.—1861, Bp. Johns. F.—R. S. Thom. Ch., Orange C. H., Va.\*
- HANSON, Harvey Stickney**, 1371 Waller St., San Francisco, Cal.—b. St. John, N. B., June 14, 1865; s. Gideon Knight Hanson and Elizabeth (Stickney). Ch. Div. Sch. Pac., 1898. D.—1895, P.—1898, Bp. Nichols. m. Minnie B. Hanson, Boston, Mass., Jan. 12, 1887. F.—Asst. Trin. Par., San Francisco, Cal., 1897-1899. R. All SS. Par., San Francisco, Cal., 1911-18. Chapl. Old Ladies' Home, 1911-14. R. S. Jas. Par., Fresno, Cal., 1899-1911; Dean Convo., San Francisco, 1915; Dean Convo. San Joaquin, Cal., 1900-11; Del. Gen. Conv., 1910.
- HARARI, Tewfik David**, Lucketts, Va.—Min.-in-C. Lucketts, 1919.—b. Beyrout, Syria, Mar. 14, 1887; s. David Harari and Elizabeth (Nassar). Ch. of Scotland Sch. Beyrout. Amer. Coll., B.A.; Va. Theol. Sem. D.—1918, P.—1920, Bp. Brown.
- HARD, Jasper William**, Anaconda, Mont.—R. S. Mark Ch., Anaconda.—Congret. Coll. Nottingham, England, 1898-1902. W. T. S., B.D., 1906. D.—1907, Bp. Anderson, P.—1908, Bp. Keator. F. S. Joh. Ch., Eastalis, Wash., 1907-08; P.-in-C. Emman. Ch., East Sound, 1908-10; S. Luke Ch., Park City, Utah., 1910-11; Archd. Grand Valley, Mont.; Exam. Chapl., 1910-11; R. Trin. Ch., Martinsdale, Mont.
- HARDIN, Louis Thomas**, 312 E. Main St., Plymouth, Wis.—R. S. Paul Ch., 1919.—b. Lexington, Ky., Dec. 29, 1886; s. Louis N. Hardin and Anna A. (Harte). Vaip. Un. (Spec. Stud.);



- Hamilton Coll. of Law (3 yrs.), LL.B., 1915; Kans. Theol. Sch.; Oskl. Coll., B.D. D—1916, Bp. Millspaugh, P—1917, Ep. Darst. m. Norma Bertha Alves, 1913. F. R. S. Paul Ch., Marysville, Kans.; In-C. S. Paul Ch., Clinton, N. C., 1917-19.
- HARDIN, William Hill**, Salisbury, N. C.—Arch. Convo., Charlotte Dio., N. C., 1912—, b. Morganton, N. C., April 5, 1868; s. William Lauriston Hardin and Mary Z. (Hassell). D—1903, P—1907, Bp. Horner, m. Ella Kate Troy, Fayetteville, N. C., Aug. 6, 1890; March-Sept., 1903, Asst. Gr. Ch., Waynesville, N. C., Sept., 1903; Jan. 1st, 1907, Prin. Valle Crucis Ind. Sch.; Jan., 1907, Jan., 1912, R. S. Mark's Ch., Gastonia; P-in-C. Gaston Co. Mssns. Trustee St. Mary's Sch., Raleigh, N. C., 1907-12. Mem. Bd. Mgrs. Thompson Orph. and Tr. Inst., Charlotte, N. C., 1908. Del. Prov. Syn., Dio. N. C., 1915-16; Treas. Convo., Charlotte, 1916.
- \***HARDING, Rt. Rev. Alfred**, Bishop's House, Cathedral Close, Washington, D. C.—Bp. of Washington, 1909—, b. Lisburn, Ireland, August 15, 1852; s. Richard Harding and Mary (Ferguson). Trin. Coll., A.B., 1879, M.A., 1882, D.D., 1902; King's Coll., D.D., 1910; Geo. Wash. Un., LL.D., 1910; Berk., 1882. D—1882, P—1883, Bp. Littlejohn, Cons. Bp. Jan. 25, 1909, by Bpp. Tuttle, Adams, Scarborough, Whitehead, Talbot, Leonard, Gibson, Woodcock, Darlington, F. Asst. Trin. Ch., Geneva, N. Y., 1882-83; Asst. S. Paul Par., Baltimore, Md., 1883-87; R. S. Paul Par., Washington, D. C., 1887-1909. Del. Gen. Convo., 1898, 1916; Pres. Prot. Epis. Cath. Foundation, Dio. Wash.; Pres. Ep. Eye, Ear, Nose and Throat Hosp., Washington, D. C., 1909; Trustee G. T. S.; Mem. Bd. Mssns. P. E. Church, 1910, 1913, 1916. Author: "Genealogy of the Jarvis Family" (Lockwood & Brainerd Co., 1879). Mem. Phi Beta Kappa Frat.; Mem. Cosmos Club, Wash.; Alpha Delta Phi Frat., N. Y.
- HARDING, Carroll E.**, Hull's Cove, Me.—Ch. of Our Father, Hull's Cove, Me. b. Machias, Mich., Aug. 23, 1860; s. Henry F. Harding and Mary (O'Brien). Bowdoin Coll., B.A., 1881; G. T. S., B.D., 1885. D—1885, P—1885, Bp. Neely, m. Alice M. Philbrick, Portland, Me., Nov. 4, 1885. F. R. Ashland, Me., 1885-86; Thomaston and Rockland, Me., 1886-87; R. Ch. Ho. Evang., Baltimore, Md., 1887-90; R. S. Paul Ch., Medina, O., 1890-93; R. Ch. Our Sav., Baltimore, Md., 1893-98; Chapl. Ch. Home, Baltimore, Md., 1893-1912; R. Ch. Epiph., Baltimore, Md.\*
- HARDING, Frederick Harriman**, Camden, S. C.—R. Gr. Ch., Camden, S. C.—Un. So., M.A., 1897; G. T. S., 1900. D—1900, P—1901, Bp. Watson. F. Min. and R. S. Paul Ch., Greenville, N. C.; S. Joh. Ch., Pitts Co., and Trin. Ch., Beaufort Co., 1900-02; Asst. Gr. Ch., Baltimore, Md., 1902-03; R. Calv. Ch., Tarboro, N. C., 1903-08; R. Ch. Ho. Commun., Charleston, S. C.\*
- HARDING, John B.**, 4668 Penn St., Frankford, Philadelphia, Pa.—R. S. Mark Ch., Frankford, Phila., Pa.—Harv., B.A., 1878. D—1882, P—1883, Bp. Williams, Trus. Dio.; Del. Gen. Convo.; Mgr. Epis. Hosp.; Exec. Com. S. S. Assoc.; Judge Ct. Review 3rd Mssy. Dist. F. R. Ch. O. Sav., Baltimore, Md., 1884-93.\*
- HARDING, John Ravenscroft**, 550 West 157th St., N. Y. City.—Secy. Prot., N. Y. and N. J., 1910—, b. Washington, N. C., June 30, 1860; s. Israel Harding and Caroline Virginia (Hughes). Union Un., N. Y., 1883, D.D., 1907, G. T. S., 1887, D—1887, P—1888, Bp. Lyman, m. (1) Katherine Rountree, Chicago, Ill., Oct. 20, 1887, (2) Mary C. Scott, July 11, 1911. F. Asst. Trin. Ch., Asheville, N. C., 1887-88; S. Jas. Ch. and Sch., Macon, Mo., 1888-89; Cur. Ch. Mess., Brooklyn, N. Y., 1889-91; R. Gr. Ch., Lyons, N. Y., 1891-94; Trin. Ch., Utica, N. Y., 1894-1910. Pres. Stndg. Com. Dio. C. N. Y.; Pres. Bd. Chapls., C. N. Y.; Pres. Deaf Mute Cmssn., C. N. Y.; Del. Mssy. Council of N. Y. and N. J. Author: "100 Years of Trinity Church," Utica, N. Y. (1898); "Genealogy of the Harding Family in North Carolina" (1908).\*
- HARDING, Roman Liberato**, Sterling, Colo.—Vic. All SS. Mssn., 1918—, b. Washington, D. C., Nov. 30, 1886; s. Richard Noble Harding and Ella P. G. (Clarke). S. Joh. Sch. for Postulant, Uniontown, Ky.; Nash. Prep. Sch.; Sea. Div. Sch., 1917. D—1917, P—1918, Bp.
- Johnson, F. Cur. Chapl. Inter-Trin. Par., N. Y. C., April 1, 1918, to Sept. 15, 1918.
- HARDMAN, Richard M.**, 830 N. Waits Ave., Sioux Falls, S. Dak.—Retired, 1919—, b. Clarksburg, Va., May 8, 1849; s. Benjamin Hardman and Martha Ellen (Hardman). Priv. Sch. and Acad., Clarksburg, Va.; Nat. Corr. Sch., Chicago, Ph.B., 1886; Oskla., Iowa, 1913, Ph.D. D—1894, Bp. Talbot, P—1899, Bp. Leonard. F. S. Paul Ch., Brookings, S. D., 1904-07; Gr. Ch., Madison, S. D., 1907-10; Asc. Ch., Springfield, 1910-1911; Gen. Missy. under Bp. Biller, 1917-19. Good Sam. Parker; Gr. Ch. Hurley, S. Dak.
- HARDY, Frank Whittle**, 117 West Kentucky St., Louisville, Ky.—Sr. Can. Chr. Ch., Louisville, Ky., 1917—, b. Louisville, Ky., March 13, 1878; s. James Edward Hardy and Lucy Gilmer (Davis). Va. Theol. Sem., 1901-04. D—1904, Bp. Burton, P—1905, Bp. Woodcock, F. Asst. S. Andr. Ch., Lau, Ky., 1904-11; M-in-C. Emman. Missn., Louisville, Ky., 1911-13; R. S. Stph. Ch., Louisville, Ky., first as M-in-C., then as R., 1914-17; Secy. Dioc. Bd. Rel. Ed. 1907—; Chapl. Norton Mem. Infirmary, 1917.
- HARE, Marmaduke Lee Hall**, Davenport, Ia.—Dean Trin. Cath., Davenport, Iowa, 1907—, b. Knottingley, Yorkshire, Eng., April 6, 1856; s. Rev. Robert Henry Hare and Margaret (Leighton). Hull Medical Sch., M.D., 1875; King's Coll., London, 1878; Dorchester Theol. Coll. (Oxon.), 1879. D—1879, Bp. MacKarness, P—1881, Bp. W. W. Jones, m. Anna Frances Lyster, Saddle Lake, Mich., June 28, 1910. F. Asst., Woodstuck; Inc., Salt River; Chapl. H. M. B. Forces, S. A., 1880-84; Asst. Batsea, London, 1884-85; Vic. Clay Hill, London, 1885-89; Vic. Chr. Ch., Watney St., London, 1889-92; R. Bow and Surrogate, London, 1892-98, all in England. M-in-C. S. Paul Ch., Albany, N. Y., 1889; Asst. S. Geo. Ch., Toronto, Can., 1900-04; R. All SS. Ch., New Milford, Conn., 1904. Chmn. Bd. Dom. and For. Mssns.; Trustee S. Luke Hosp., Davenport, Iowa; Dep. Gen. Convo., 1910-13.\*
- HAREWOOD, James DaCosta**, 612 No. 43rd St., Philadelphia, Pa.—R. S. Mich. and All Ang. Ch., Phila., Pa.\*
- HARKNESS, Frederick George**, 7103 Franklin Ave., Cleveland, O.—R. S. Luke Ch., Cleveland, 1918—, b. Norwalk, O. Ken. Coll., B.A., 1912; Bex., 1915. D—1915, Bp. Leonard, P—1916, Bp. DuMoulin, F. Asst. S. Paul Ch., Akron, O.
- HARKNESS, Lawrence A.**, 830 Greene Ave., Brooklyn, N. Y.—R. Ch. Mess., Brooklyn, N. Y., 1910—, Ham. Coll., A.B., 1903; N. Y. Law Sch., LL.B., 1905; G. T. S., 1908-10. D—1910, P—1911, Bp. Burgess.\*
- HARMAN, William Eugene**, Litchfield, Minn.—R. Trin. and Emman. Chs., Litchfield, 1918—, b. Litchfield, Minn., Dec. 28, 1879; s. John Harman and Mary (Anderson). Sea., 1908. D—1907, P—1908, Bp. Morrison (Du.). m. Anna M. Hokanson, Jan. 27, 1909. F. S. Joh. Ch., Aitken, Minn.; R. S. Pet. Ch., Duluth, Minn., 1908-18.
- HARPER, Andrew, Jr.**, Red Hook, N. Y.—R. Chr. Ch. and All SS. Chapl., Red Hook, S. Stph.; Sea. D—1888, Bp. Welles, P—1892, Bp. Gilbert. F. R. S. Luke Ch., Hastings, Minn.; S. Joh. Ch., Whitesboro, N. Y.; Chr. Ch., Bayfield, Wis.; S. Pet. Ch., Neligh, Neb.; Chr. Ch., Schenectady, N. Y.; Chr. Ch., Springfield, Mo.; R. S. Mich. Ch., Brattleboro, Vt.; R. Chr. Ch., Madison, Ind.\*
- HARPER, Emile Sherwood**, 792 Carroll St., Brooklyn, N. Y.—R. All SS. Ch., Brooklyn, N. Y., 1910—, b. San Francisco, Calif., Aug. 2, 1878; s. Henry Paylor Harper and Fanny Ellison (Tobias). Stanford, 1900-01; Sewanee, 1904. D—1904, P—1905, Bp. Tuttle, m. Grace Anna Lidford, Brooklyn, N. Y., April 6, 1910. F. Cur. Cath., St. Louis, Mo., 1904-06; Cur. Calv. Ch., Memphis, Tenn., 1907-08; Mssy. Dversburg, Tenn., 1908-09; R. Indiana, Pa., 1909-10. R. All SS. Ch., Brooklyn, 1913. Chapl. 2nd Pioneer Inf. (14th Reg. N. Y. N. G.) Chapl. 105th Field Art. A. E. F.
- HARPER, John Mitchell**, Gladstone, N. J.—R. S. Luke Ch., Gladstone, N. J., 1905—, b. Terre Haute, Ind., March 22, 1873; s. Horatio N. Harper and Laura (Miller). DePaul Un., B.A., 1899; Yale M.A., 1903. G. T. S., 1902. D—1902, Bp. Francis, P—1903, Bp. C. B. Brewster, acting for Bp. Francis, m. Cornelia Wright, N.

- Y. City, June 22, 1904. F. Cur. Chr. Ch., New Haven, Conn., 1902-03; R. S. Paul Ch., Columbus Ind., 1903-04. Mem. Bd. Mssns., Dio. N. J., 1915; Pres. Bd. Ed., 1912—; Pres. Bd. Health, 1912; Mem. Exec. Com., State Fed. Bds. Edu.; Chapl. Fire Co. Cmsnr. of Home Guards; Chrm. Red Cross; Treas. of United War Work drives; Sec. of Liberty Loan drives.
- HARPER, Ralph Moore**, Winthrop, Mass.—R. S. Joh. Ch., Winthrop, 1914—, b. Kinston, N. C., Jan. 6, 1882; s. James Warren Harper and Claudia Winifred (Moore). Un. N. C., Ph.B., 1904; Harv. S.T.B., 1909; Epis. Theo. Sch., 1909. D— and P—1910, Bp. Lawrence. m. Elsie Wilbern, Oct. 5, 1914. F. Cur. S. Paul Ch., Boston, Mass., 1910-14. Author: "A Memorial of Three Living Lives." Boston Corr. The Living Ch.; Reporter of Gen. Con. for Living Ch., Detroit, Mich., 1919.
- HARPER, William N.**, Belhaven, N. C.—R. S. Mary Ch., Belhaven—\*
- HARRIMAN, Charles Conant**, 105 State St., Albany, N. Y.—R. S. Pet. Ch., Albany, N. Y., 1912-3. Somerville, Mass., June 2, 1876; s. Charles Franklin Harriman and Mary White (Conant). Harv., B.A., 1897; Epis. Theol. Sem., B.D., 1905. D—1905, Bp. Lawrence, P—1905, Bp. Greer. m. (1) Edith Lee Wells, New York City, Nov. 21, 1908. (2) Mary Hilliard Phillips, Farmingham, Mass., Jan. 18, 1916. F. Cur. S. Geo. Ch., N. Y. C., 1905-07; R. S. Ann's Ch., Morrisania, N. Y., 1907-12. Mem. Dioc. Bd. Missns. Trustee Dio.—Exam. Chapl. Dio.—
- HARRIMAN, Charles Jarvis**, Portsmouth, R. I.—R. S. Paul Ch., Portsmouth, 1920—, b. Portland, Conn., Nov. 17, 1884; s. Rev. Frederick William Harriman and Cora Elizabeth (Jarvis). Tr., B.A., 1905; Berk., 1908. D—1908, P—1909, Bp. Brewster. F. Jr. Asst. All SS. Worcester, Mass., 1909; Putnam, 1912-17; Cur. S. Stph. Ch., Providence, R. I., 1917-18; Chapl. (1st Lt.) U. S. Army, 73rd Inf., 12th Div., 1918-19; Cur. S. Stph. Ch., Providence, R. I., 1919.
- HARRIMAN, Frederick William**, 26 Maple Ave., Windsor, Conn.—R. Gr. Ch., Windsor, Conn., 1886—, b. Crawfordville, Ind., Nov. 22, 1852; s. Frederick Durbin Harriman and Mary Jones (Bostwick). Trin. Coll., B.A., 1872, M.A., 1875, D.D., 1902; Berk. 1876. D—1876, P—1877, Bp. Joh. Williams, m. Cora Elizabeth Jarvis, Portland, Conn., Oct. 19, 1882. F. Cur. S. Andr. Ch., Meriden, Conn., 1877-79; R. S. Jas. Ch., Winsted, Conn., 1879-80; R. Trin. Ch., Portland, Conn., 1880-86; Archd. Hartford, 1893-96; Sec'y Dio. Conn., 1895-1912; Dep. Gen. Conv., 1901-13; Trustee Berk. Div. Sch., 1915—, Trustee Loomis Institute, 1917—.
- HARRINGTON, Adelbert Hayes**, 8 King St., Pontiac, R. I.—R. All SS. Ch., Pontiac, R. I., 1910—, b. Cleveland, O., Dec. 3, 1874; s. John Adam Harrington and Elizabeth (Campbell). Olivet Coll., A.B., 1901; Brown Un., M.A., 1919. G. T. S., 1908. D—1908, Bp. McCormick, P—1910, Bp. Greer. m. Dorothea B. Knoff, 1919. F. Asst. Gr. N. Y., 1908-10.
- HARRINGTON, Frank Pearce**, 66 Benefit St., Providence, R. I.—Retired—b. Akron, N. Y., April 26, 1853; s. Delos White Harrington and Anne (Phillips). Hob., B.A., 1873; M.A., 1876; Nash., B.D., 1878. D—1878, P—1879, Bp. Talbot. m. Ida Schwedler, N. Y. City, Dec. 26, 1889. F. R. S. Joh. Ch., Crawfordville, Ind., 1878-80; Chapl. DeVeaux Coll., Niagara Falls, N. Y., 1881-91; R. S. Thom. Ch., Hamilton, N. Y., 1892-1895; R. Trin. Ch., West Pittston, Pa., 1895-1904; R. S. Joh. Ch., Canandagua, N. Y., 1904-06. Author: "DeVeaux Manual of the Church." Mssn., Pascong, R. I., 1913-17.
- HARRIS, Charles, Jr.**, Riverside, Pa.—P-in-C. Riverside, Northumberland and Selmgrove, 1919—, b. Kingston, Ont., Can., Feb. 28, 1884; s. Charles Daniel Harris and Laura Letitia (Milligan). Ken. Coll.; Bex. Sem., 1913. D—1913, Bp. Vincent, P—1914, Bp. Leonard. m. Pauline Dornthea Fedderson, Sapulpa, Okla., Feb. 22, 1916. Mssy. Gd. Shpd., Sapulpa, Okla., 1914—, b. Philadelphia, Pa., July 15, 1833; s. Nathaniel Sayre Harris and Elizabeth Callender Harris, Prin., B.A., and M.A., 1855; Jefferson D.D., 1880; Un. Pa., S.T.D., 1886. D—1855, P—1859, Bp. Bowman. m. (1) Almy S. Hale, Philadelphia, Pa., Nov. 6, 1856; (2) Annie C. Wright, Philadelphia, Pa., April 2, 1863. F. Asst. S. Clem. Ch., Philadelphia, Pa., 1859-63; M-in-C. S. Paul Ch., Chestnut Hill, Philadel-
- Minn., 1912-19; Active Camp Spkr., L. L. Bonds; Active in Flu. Ep.; R. and H. Guard, Minn., for 1918.
- HARRIS, C. S.**, Louisville, Ky.—R. Emman. Ch., Louisville.\*
- HARRIS, Cyril Beverly**, Ithaca, N. Y.—P-in-C. for Ch. Students' Corn. Un., Ithaca, N. Y.—b. Nova Scotia, Can., May 5, 1891; s. George Dove Harris and Susan Wilmot (Owen). Harv. A.B., 1913; G. T. S., 1916, B.D., 1917. D—1916, Bp. Lawrence, P—1917, Bp. C. D. Williams. F. Asst. S. Andr. Ch., Ann Arbor, Mich.; Civ. Chapl., Camp Hancock, Ga., Apr., 1918-July 1918; Chapl. U. S. A., Aug., 1918-Feb., 1919.
- HARRIS, George D.**, Fall River, Mass.—R. S. Jas. Ch., Fall River, Mass.—K. C. W. D—1879, P—1881, Bp. Binney (Nova Scotia). F. Asst. Parrsboro, 1879-82; Lunenburg, 1882-84; R. S. Matth., La Have, 1884-96; S. Pet. Ch., Weymouth (all in N. S.), 1896-1905; R. S. Paul Ch., San Antonio, Tex., 1905. Del. Gen. Conv., 1907; Exam. Chapl. 1910-12. Author: Leaflet and Sermon.\*
- HARRIS, George Henry**, Elm St. and Camden Ave., Versailles, Ky.—Pres. Margaret Coll. and R. St. Joh. Ch., Versailles, 1917—, Univ. So.; G. T. S., 1897. D—1897, Bp. Quintard, P—1898, Bp. Davis. m. Anne Elizabeth Alexander, 1899. Stndg. Com.; Sec. Dio. Lex.; Exam. Chapl. F. S. Stepb. Ch., Wyandotte, Mich., 1897-1901; Chr. Ch., Richmond, and Emman. Ch., Winchester, Ky., 1901-02; S. Paul Ch., St. Clair and S. Mk. Ch., Marine City, Mich., 1902-04; Nativ. Maysville, Ky., 1904-08; Asst. Cath., Lexington, 1908-12. Ed.: Diocesan News, 1911-18; R. S. Pet. Ch., Paris, Ky., 1912-17.
- HARRIS, George V.**, La Grange, Ga.—S. Mark Ch., La Grange.\*
- HARRIS, Gibson William**, 17 Ellis Place, Ossining, N. Y.—R. Trin. Ch., Ossining, N. Y., 1907—, b. Albion, Ill.; s. George Harris and Catherine (Smith). Ind. Un.; Key, B.A., 1889; G. T. S., 1892; N. Y. Un., M.A. D—1892, Bp. Potter, P—1893, Bp. Leonard. m. Helen Taylor Markham, 1906. F. Chr. Ch., Oberlin, 1892-93; S. Ann Ch., Morrisania, N. Y. C., 1893-1907. Author: "The Catechism Explained" (1899).
- HARRIS, Henry**, 134 11st St., Anderson, Ind.—Vic. Trin. Ch., Anderson, 1917—, b. England, Jan. 12, 1855; s. Simon Harris and Annie Crandon (Hicks). North. Ill. Coll., Ph.D., 1894; Kan. Div. Sch., 1894. D—1894, Bp. Brooke, P—1898, Bp. Morris. m. Nellie West, Clearwater, Minn., July 31, 1905. F. Lehigh and Coalgate, I. T., 1894-95; Ch. Asc., Cove, Ore., 1895-02; R. S. Mark Ch., Barron, Wis.; Archd. La Crosse, Wis., 1902-06; Trin. Ch., Murphysboro, Ill., 1906-07; S. Mark Ch., Starke, Fla., 1907-11; Devils Lake, N. D., 1911-13. R. Emman. Ch., Petoskey, Mich., 1913-17. Chapl. 2nd Reg. Inf. Nebr. Natl. Guard.
- HARRIS, Herbert Vernon**, 261 W. Orange St., Orange, Calif.—P-in-C. Trin. Mssn., Orange, S. Geo. Mssn., El Toro, Calif., 1915—, b. Warrenton, Va., May 30, 1887; s. Herbert Vernon Harris and Pauline G. (Styles). W. Calif. Un.; Pelham Theol. Sem., Newark-on-Trent, Eng. D—1913, P—1914, Bp. Los Angeles. m. Laura Eloise Higgins, Brawley, Calif., May 13, 1915. F. D. Brawley and Imperial Mssns., 1913-14; P-in-C. All SS. Mssn., Brawley, 1914-15. Sec'y Convo., Los Angeles.\*
- HARRIS, H. Richard**, The Tracy, Philadelphia, Pa.—R. Gr. Ch., Philadelphia, 1895. Ho. S.T.D., 1897. D—1881, P—1882, Bp. Littlejohn. F. Calv. Ch., Brooklyn, N. Y., 1881-85; S. Geo. Ch., Brooklyn, N. Y., 1885-95. Author: "Character and Teachings of Phillips Brooks" (1893); "New Testament Criticism in the Nineteenth Century" (1898). Translations from French.\*
- HARRIS, Jerome**, 419 Clinton St., Brooklyn, N. Y.—R. S. Paul Ch., Brooklyn.\*
- HARRIS, John Andrews**, 22 E. Chestnut Ave., Chestnut Hill, Philadelphia, Pa.—R. Emer. S. Paul Ch., Chestnut Hill, Philadelphia, Pa., 1914—, b. Philadelphia, Pa., July 15, 1833; s. Nathaniel Sayre Harris and Elizabeth Callender Harris, Prin., B.A., and M.A., 1855; Jefferson D.D., 1880; Un. Pa., S.T.D., 1886. D—1855, P—1859, Bp. Bowman. m. (1) Almy S. Hale, Philadelphia, Pa., Nov. 6, 1856; (2) Annie C. Wright, Philadelphia, Pa., April 2, 1863. F. Asst. S. Clem. Ch., Philadelphia, Pa., 1859-63; M-in-C. S. Paul Ch., Chestnut Hill, Philadel-

- phia, Pa., 1863-64; R. same, 1864-1914. Del. Gen. Conv., 1886; Mem. Stndg. Com., Pa., 1893-1918. Trustee Epis. Hosp.; Trustee Epis. Acad.; Mem. Com. Ch. work among the deaf. Author: "Calvinistic Doctrines of Election and Reprobation no Part of St. Paul's Teachings," "Principles of Agnosticism Applied to the Evidences of Christianity," "St. Peter and the Power of the Keys." Essays and Reviews.
- HARRIS, Cranwick de Lancelot**, Detroit, Mich.—Cur. S. Joh. Cath., Detroit. b. Canning, Nova Scotia, Can., April 30, 1882; s. John C. Harris and Emma Louise (Smith). Acad.; Manitoba and Saskatchewan Un. S. John. Emmul. Coll., Winnipeg. D—1912. P—1915. Bp. J. D. Morrison. F. Asst. to Archd. H. F. Parshall, 1912-15; located at Bemidji, 1912-13, S. Fel., Warroad, 1914; Ho. Trin. Ch., Park Rapids, 1915-16. Rec. S. Joh. Ch., Aitkin Minn., 1917—. Secy. Miss. Valley Deanery, 1918-19.
- HARRIS, P. S.**, Milwaukee, Wis.—Non Par.\*
- HARRIS, Reuben R.**, Arden, N. C.—R. Chr. Sch., Arden, N. C., 1911—. b. Uniontown, Ky., Nov. 13, 1865; s. William J. Harris and Elizabeth (Utterback). D—1902, P—1903, Bp. Barnwall and Beckwith. m. Emeline Ryan, New Decatur, Ala. F. R. Trin. Ch., Florence, Ala., 1902-08; R. Chr. Sch., 1908-09; R. Gadsden, Ala., 1909-11.
- ✱**HARRIS, Robert LeRoy**, Marquette, Mich.—Bp. of Marquette, 1919—. b. Cleveland, O., Febr. 12, 1874; s. E. Clark Harris and Susan Ann (Shaw). Ken., Ph.R., 1896; Bex., 1899. D—1899, P—1900, Bp. Leonard. Cons. Bp. Coadj. Nov. 6, 1917; Cons. Bp. Febr. 7, 1918, by Bpp. Tuttle, Leonard, White, Williams, Reese, Du Moulin, Thorneloe (Archbishop of Ont.). m. 1st Kathryn M. Brandon (died 1908), 2nd Mrs. Annie R. Macomber, 1911. F. Calv. Ch., Toledo, O., 1899-1901; Newark, Ky., 1901-04; R. Gr. Ch. Avondale, Cincinnati, O., 1904-06; S. Mark Ch. Cheyenne, Wyo., 1906-09; R. S. Mark Ch., Toledo, O., 1909-18; Pres. Bp. Council of Adv. Wyo.; Dep. Gen. Con. O.; Trust. Ken. Coll.; Mem. "Sons of Amer. Rev."; Rotary Club and Delta Tau Delta; Mem. Con. of 100 for War Activities; Exec. Con. of Red Cross, Toledo, O.
- HARRIS, Robert Van Kleeck**, 152 Holabird Ave., Winsted, Conn.—R. S. Jas. Ch., Winsted, Conn., 1915—. b. Flatbush, N. Y., June 23, 1868; s. Thos. R. Harris and Margaret S. (Van Kleeck). Colomb., B.A., 1889; G. T. S., B.D., 1892. D—1892, Bp. H. C. Potter, P—1892, Bp. Brewer. m. Anna Charlotte Van Doren, N. Y. City, June 5, 1894. F. Mssy. Marysville, Townsend and Boulder, Mont., 1892-93; R. S. Mark Ch., Anaconda, Mont., 1893-95; R. Emman Ch., Miles City, Mont., 1895-97; R. Zion Ch., Manchester, Vt., 1897-99; R. Chr. Ch., Red Hook, N. Y., 1899-1913; R. S. Paul Ch., Bantam, Conn., 1913-15. Asst. Secy., N. Y. Dio. Conv., 1900-09; Secy. Litchfield, Co. Archdy., 1916. Author: "Fiftieth Anniversary of Christ Church, Red Hook, N. Y.," "Memorial Sermon on the Life of Ella Mooney."
- HARRIS, Samuel V. B.**, Cuba.—In war service.—Asst. Ch. Transfig., Phil., Pa., 1917—.\*
- HARRIS, Thaddeus William**, 291 Pleasant St., Concord, N. H.—Min. S. Paul Chap., Millville, N. H., and Master in S. Paul Sch.—b. Cambridge, Mass., Jan. 19, 1862; s. Charles Harris and Sarah Elizabeth (Hovey). Hav. A.B., 1884, A.M., 1885, Ph.D., 1890. D—1907, P—1909, Bp. Parker. m. Winifred Parker, Cambridge, Mass., June 20, 1894. F. Cur. Trin. Ch., Claremont, N. H., 1907-08; M-in-C. All SS. Ch., Litchfield, N. H., 1908-15 with Ch. Nativ., Bethlehem, N. H., and R. Ch. Epiph., Lisbon, N. H., 1909-15; Dist. Ch. Bantam, Concord, N. H., and Trin. Ch., Milton, Conn., 1915-18; Min. Gr. Ch., East Concord, N. H., 1918-19; Exam. Chapl., Dio. N. H., 1913-15; Mem. Jt. Cmssn. of the Lectionary, 1912—; Secy same, 1915—; Exam. Chapl., Dio. N. H., 1918.
- HARRISON, Alfred Gettray**, 1206 Downing St., Denver, Colo.—R. S. Luke's, Denver, 1919—. b. Cuttack, India, Dec. 5, 1855; s. Richard Pryce Harrison, C.S.I., and Harriette (Cheke). D—1895, P—1895, Bp. Nicholson. m. Jennie Peterson, Black Earth, Wis., Dec. 5, 1888. F. S. Joh. Ch., Mauston, Wis., 1895-98; S. Mark Ch., Waupaca, Wis., 1898-1901; S. Joh. Ch., Portage, Wis., 1901-05; S. Joh. Ch., Albuquerque, N. M., 1905-07; S. Thom. Ch., Alamosa, Colo., 1907-09; S. Sph. Ch., Longmont, Colo., 1909-1914; Vic. S. Paul Ch., Central City, Colo., and Ger. Ch., Georgetown, Col., 1914-19; Sec. to Bp. of Colo., 1917—.
- HARRISON, Charles Alonzo**, 18 Jasper St., Charleston, S. C.—R. S. Mark Ch., Charleston, 1918—. b. Lynchburg, Va., April 1, 1866; s. Leander Harrison and Martha Ann (Rogers). Lincoln Un. (Pa.), B.A., M.A.; Bp. Payne Div. Sch., 1914. D—1913, P—1914, Bp. Tucker. m. Hallie J. Perkins, 1890. F. In-C. Gd. Shpd. Chap., Lynchburg, Va.
- HARRISON, Charles Sylvester**, 421 So. Laurel St., Richmond, Va.—Non Par.—D—1891, Bp. Whittle, P—1892, Bp. Randolph.\*
- HARRISON, George Hendree**, 218 E. Lexington Ave., Ashland, Ky.—R. Calv. Par., Ashland, Ky., 1917—. b. Atlanta, Ga., Sept. 2, 1876; s. Zadock Daniel Harrison and Laura (Hendree). Ga. Sch. (M. E.) 1895; Un. So. G.D., 1901. D—1901, P—1902, Bp. C. K. Nelson. m. Ethel Watt, Griffin, Ga., Sept. 4, 1904. F. Asst. Chr. Ch., Par., Macon, Ga., 1901-02; R. S. Geo. Par., Griffin, Ga., 1902-05; R. Gr. Ch., Ocala, Fla., 1905-08; R. S. Mary Par., Jacksonville, Fla., 1908-15; R. S. Mark Par., Gastonia, N. C., 1915-17. Secy. Exec. Bd. and Fin. Com., Dio. Fla., 1914. Bd. of Trus. of Un. of So., Dio. Lex. Dep. Gen. Conv. 1919. Exam. Chapl., Dio. Lex.
- HARRISON, John T.**, Totaro, P. O., Va.—R. S. Thom. Ch., Brunswick, Va., 1885—. Theol. Sem., Va. D—1885, Bp. Whittle.\*
- HARRISON, Lewis Carter**, 1603 Pearl St., Austin, Tex.—R. S. Dav. Ch., Austin, Tex., 1916—. b. Richmond, Va., Dec. 3, 1878; s. Peachey Gessner Harrison and Julia Wood (Pidick). Un. Va., B.A., 1902; Theol. Sem. Va., 1907. D—1907, P—1908, Bp. Gibson. m. Ellen Harrison Robertson, Richmond, Va., Oct. 2, 1912. F. Mssy-in-C. Upper and Lower S. Sph. and Wicomico Par., Northumberland Co., Va., 1907-10; Cur. Trin. Ch., Buffalo, N. Y., 1910-12; R. S. Matthias Ch., E. Aurora, N. Y., 1912-16.
- HARRISON, McVeigh, O. H. C.**, Holy Cross Monastery, West Park, N. Y.—Professed mem. O. H. C., 1910—. b. Hannibal, Mo., Feb. 8, 1878; s. Wm. Preston Harrison and Nancy Marshall (Bullock). Un. So., M.A.; Wash. Un., LL.B.; G. T. S., 1906, B.D. D—1906, P—1907, Bp. Tuttle.
- HARRISON, William Byrd Page**, 222 N. Carrollton Ave., Baltimore, Md.—Asst. S. Luke Ch., Baltimore, Md.—D—1898, P—1899, Bp. Coleman. F. Asst. S. Luke Ch., Baltimore, Md. Asst. S. Elizabeth Ch., Philadelphia, Pa.\*
- HARRON, Robert H.**, New Dorp, N. Y. C.—Trin. Ch., New Dorp, N. Y. C.—\*
- HARROWELL, Thomas Newman**, 12129 Parnell Ave., Chicago, Ill.—P-in-C. S. Jos. Ch., Chicago, 1918—. D—1899, P—1900, Bp. Qu'App. F. Vic. S. Mary Ch., Whitewood, N. W. Can., 1900-03; m. at Franktown, Ont., 1903-06; S. Joh. Ch., Harbor Springs, Mich., 1906-08; Asst. Ch. Ho. Nativ., Chicago, Ill., 1908-18. Fellow Soc. of Oriental Research.
- HARROWER, Peter Pascal**, Richmond Terrace, West New Brighton, N. Y.—R. Asc. Ch., New Brighton, N. Y.—Colomb., M.A., D—1881, Bp. Doane, P—1882.\*
- HARRY, Ernest J.**, Crafton, Pa.—R. Ch. of Nativ., Crafton.\*
- HART, Henry F.**, 806 Park Pl., Brooklyn, N. Y.\*
- HART, John R., Jr.**, Un. Penn., Philadelphia, Penn.\*
- HART, Mark**, Red Lake, Minn.—R. S. Joh. and Gd. Shpd. Ch., Onigum, Minn.—D—1878, Bp. Whipple (Indian Deacon). F. Red Lake Agency, Minn., 1878-80; Leech Lake, Minn., 1882-87; Red Lake, Minn., 1887-94; In-C. Ch. Epiph., Beaulieu, Minn., 1894.\*
- HART, Oliver James**, Charleston, S. C.—Asst. Min., S. Mich. Ch., Charleston, 1919—. b. York, S. C., July 18, 1892; s. George Washington Seabrook Hart and Ellen (Hackett). Hob. Coll. A.B., 1913; G. T. S., 1916; Un. Theol. Sem., B.D., 1917. D—1916, Bp. Burch. P—1917, Bp. Guerry. F. Lay-R. and D. Ch. Gd. Shpd., Greenwood Lake, N. Y., 1915-17; Cur. S. Mich. Ch., Charleston, S. C., 1917-1918; 1st Lieut., Chapl. U. S. A., 1918-1919; Headquarters, Army Artillery, First Army, February 16, 1918, to April 27, 1918; Headquarters, Services of Supply, American Expeditionary Forces, April

- 28, 1918-June 16, 1918; Fifth Field Artillery, June 17, 1918-June 20, 1919; Division Chaplain, First Division, June 21, 1919-October 7, 1919.
- HART, Richard Franklin**, 904 Washington St., Olympia, Wash.—R. S. Joh. Ch., Olympia, 1917—, b. Waukon, Iowa, Apr. 20, 1878; s. Orlando Elton Hart and Elizabeth Eleanor (Tislow), Empor. Coll., Kans.; Park. Coll., Mo., A.B., 1900; McCormick Theol., 1903. D—1910, P—1910, Bp. Nichols, m. Colia Helen Scollay, 1903. F. Cur. S. Paul Ch., Oakland, Calif., 1910-14; R. Emman. Ch., East Seattle, 1914-17; Dean Chehalis Deanery, 1918. Dep. Gen. Conv., 1919. Chrmn. Four Min. Men., 1918-19, for Thurston Co. Ex. Secy. Co. Council Defense, 1918-19.
- HARTE, Henry Swinton**, 166 Cold Spring St., New Haven, Conn.—R. S. Paul Ch., New Haven, 1918—, b. Sorel, Can., May 16, 1866; s. Henry Swinton and Anne Elize (Boyd), Mont. Dioc. Theol. Coll. D—1895, P—1896, Bp. Dunn, m. (1) Anna M. Smith, June 25, 1900; (2) Martha Lane, 1908. F. Cur. All SS. Ch., Beebe Plain, Conn., 1895-96; S. P. G. Mssy., S. Geo. Ch., Beauce, Que., 1896-1900; R. S. Paul Ch., Ft. Fairfield, Me., 1900-05; Archd. Arrostook, Me., 1902; P-in-C. S. Paul Ch., Lancaster, N. H., and Dist. Secy. North N. H., 1905-08; R. Trin. Ch., Wethersfield, Conn., 1908-17; Secy. and Treas. Clericus, Hartford Archdy., 1909-16; Chrmn. Dioc. Bd. Rel. Educ., 1916; Secy. Hartford Archdy., Conn., 1914.
- HARTER, Walter Griffith**, South Barre, Mass.—R. Chr. Ch., South Barre, 1919—, b. Utica, N. Y., Feb. 14, 1881. Va. Theol. Sem., 1911; Ep. Th. Sch., 1912. D—1911, Bp. R. H. Nelson, P—1912, Bp. Doane, m. Sara Frances Burns, Bristol, Pa., Sept. 21, 1916. F. Chicago Cath. and City Mssn., 1912-13; Trin. Ch., Chicago, 1913-15; Assoc. R. S. Luke Ch., Kensington, Phil., Pa., 1915-16. Field Secy. Chicago Dioc. Soc. Serv. Cmssn., 1912-13; P-in-C. Webster, Groton, Britton, Bristol, all in S. Dak., 1916-18.
- HARTLEY, Henry Alexander Saturnin**, 23 S. 3 Sackville St., Port of Spain, Colony of Trinidad, B. W. I.—Non Par. b. Port of Spain, Trinidad, Dec. 18, 1861; s. Rev. Stephen T. Hartley and Eleanor Theodora (Jones), Queens Royal Port of Spain, 1879; Oskia. Coll., Iowa, B.A., 1914; Keok, Iowa, M.D., 1895; Lare! Un., Quebec, Can., M.D., 1906; Wilb., Xenia, O., D.D., 1891. D—1891, P—1891, Bp. Quintard, F. Asst. S. Aug. Ch., Nashville, Tenn., 1892; M-in-C. S. Aug. Ch., Savannah, Ga., 1892-93; Mssy. Chatham Co., Ga., 1893-94; Min. S. Mary Ch., Keokuk, Iowa, 1894-95; S. Mary Ch., Vicksburg, Miss., 1895-96. Author: "Classical Translations."
- HARTLEY, John**, Kewanee, Ill.—R. S. Joh. Ch., Kewanee—F. R. Chr. Ch. Croswell, Mich.\*
- HARTMAN, Harry Garfield**, 204 Ruby St., Lancaster, Pa.—Non Par.—b. Lancaster, Pa., Nov. 5, 1881; s. John Ives Hartman and Elizabeth M. (Hoffmeier), Frank. and Marsh. Coll., A.B., 1901, A.M., 1905; G. T. S., 1905. D—1905, P—1906, Bp. Darlington, m. Blanche Pott Mundy, Williamsport, Pa., June 10, '08. F. Cur. Chr. Ch., Williamsport and Vic. S. Joh. Chap., So. Williamsport, Pa., 1905-06; R. Trin. Ch., Shamokin, Pa., 1906-11; R. Calv. Ch., Wilkes Barre, Pa., 1911-19.
- HARTMAN, Pomeroy H.**, Moorcroft, Wyo.—Non Par.—b. Lyons, N. Y., July 22, 1889; s. Pomeroy Taylor Hartman and M. Ada (Hickox), Phil. Div. Sch., 1916. D—1915, Bp. Brooke, P—1916, Bp. Beecher, m. Ella Dunlap Trimble, Birmingham, Ala., Sept. 2, 1911. F. Mssy. Arapahoe, Farnam, Holdredge and Minden, Nebr.
- HARTSHORNE, Francis Cope**, Phoenixville, Pa.—R. S. Pet. Ch., Phoenixville, Pa., 1909—, b. Philadelphia, Pa., Oct. 14, 1868. Haver, B.S., 1888, M.A., 1894; Un. Pa., LL.B., 1891. G. T. S. and Phil. Div. Sch., 1892-05, D—1895, P—1896, Bp. Whitaker, m. Marguerite Haughton, Bryn Mawr, Pa., 1895. F. Asst. S. Mark Ch., Frankford, Phil., Pa., 1895-97; R. S. Paul Ch., Kittaning, Pa., 1897-09. Author: "The Railroad and the Commerce Clause," 1892.\*
- HARTZEL, Wilson S.**, 20 N. Rhode Island St., Atlantic City, N. J.—P-in-C. Ch. Gd. Shpd., 1918—, b. Chalfont, Pa., Oct. 30, 1862; s. Francis Dietz Hartzel and Catharine Ann Shellenberger, Penn. Sem., Brown Prep. (Phila.) F. and M., 1894, A.B.; Eastern Theol. Sem., 1897. D—1917, P—1918, Bp. Matthews, m. Margaret Mary Drake, 1903.
- HARTZEL, Howard S.**, Duke, N. C.—S. Sph. Ch., Duke.—\*
- HARTZELL, Jacob S.**, 143 McIver St., Cheraw, S. C.—Prof. Chr. Sch., Arden, N. C., 1916—, b. Allentown, Pa., Feb. 29, 1856; s. George W. Hartzell and Sarah M. (Shantz), Franklin and Marshall Coll., B.A., 1877, M.A., 1880; Ref'd Theo. Sch., 1880; Phil. Div. Sch. D—1885, Bp. Lee, P—1890, Bp. Whitaker, m. Gertrude Waddill, 1895. F. Ref'd Ch., U. S., to 1884; S. Thom. Ch., Glassboro, N. J., 1886-87; S. James Ch., Perkiomen, Pa., 1888-89; Ch. Ho. Comf., Sumter, S. C., 1890-94; S. Andr. Ch., Mt. Pleasant, S. C., 1894-1902. Author: "Sin and Our Saviour" (1895); Edit. Petersburg, Va., Series "Sunday Sch. Lesson Leaflets," and "Teachers' Helps," 1900-16; Secy. Cheraw Bd. of Trade, 1909-10; Newspaper Ed. and Corr., 1906—.
- HARVEY, George A.**, 1506 Jackson St., Scranton, Pa.—R. S. David Ch., Scranton. F. R. S. Jas. Jermyn, Pa.—\*
- HARVEY, Joseph Harris**, 1210 Locust St., St. Louis, Mo.—Cur. Chr. Ch. Cath., St. Louis, 1919—, b. Meridian, Miss., June 24, 1876; s. William Harvey and Mary (Anthony), Un. So., 1903-09. D—1910, P—1910, Bp. Beckwith, m. Delia Dugger Fischer, Birmingham, Ala., June 24, 1910. F. Gr. Ch., Sheffield, Ala., and S. Joh. Ch., Tuscumbia, Ala., 1910-12; R. S. Paul Ch., Mexico, Mo., 1912-13; M-in-C. Aug. Mssn., St. Louis, Mo., 1913-17. Secy. St. Louis Cler., 1914-17; Dioc. Bd. Relig. Ed., 1916-17; Secy. Ch. Sch., Relig. Instr., 1916-17; R. S. Pet. Ch., Pittsburg, Kan., 1917-19; Dio. Secy., N. W. C. Mo.
- HASLAM, George Ernest**, Derry, N. H.—R. Ch. Transfig., Derry, N. H., 1907—, b. Ireland, March, 1857; s. John Haslam and Isabella (Greville), T. C. D., B.A., 1881, M.A., 1884; Trin. Coll., Tor. (Ad Hund) M.A., 1884. D—1884, P—1886, Bp. Toronto, m. Mary Mabel Brent, Newcastle, Ont., 1890. F. Cur. S. Sph. Ch., Toronto, 1884-87; Fell. and Lectr. Trin. Coll., Toronto, 1884-87; Lectr. in Apol., King Coll., Windsor and governor same, 1890-1904; R. Ch., Lunenburg, N. S., 1887-1900; R. Rose Blanche, Newfield, 1904-07. Author many scientific and other articles. Invented instruments for determining the evaporation from exposed water surfaces; the occurrence and duration of earthquakes and the causes of intermittent hot water springs.\*
- HASLAM, James Belton**, 1814 Heyworth Bldg., Chicago, Ill.—R. S. Simon Ch., Chicago, T. C. T., B.A., M.A. D— and P—1889, Bp. Toronto, F. Min. Osgoode, 1889-90; Mountain, Ont., 1890-91; Salt Springs Island, B. C., 1891-94; R. S. Barn. Dio. Columbia, 1894; Dean Cath. SS. Pet. and Paul, Chicago, Ill., 1902; Prof. Nash. House, 1909; R. Chr. Ch., Streator, Ill.
- HASTINGS, Herbert Seymour**, Ilchester, Md.—Hdmstr. Donaldson Sch. (boys); Cur. Mt. Calv. Par., Baltimore, Md., 1908—, b. N. Y. C., May 11, 1874; s. George Perez Hastings and Emma (Denton), S. Sph. B.A., 1898; G. T. S., 1901. D—1901, P—1902, Bp. Coleman, F. Cur. S. Sph. Ch., Harrisburg, Pa., 1901-04; P-in-C. Chr. Ch., Stroudsburg, Pa., 1904-08.
- HASTINGS, Llewellyn Burton**, Sycamore, Ill.—R. S. Albans Sch. and Sen. P. Cath. SS. Peter and Paul, Chicago, 1913—, b. Filchburg, Mass., s. Elmer X. Hastings and Fanny Jane Hastings, University So., 1905; W. T. S., 1906. D—1906, Bp. Weller, P—1909, Bp. Grafton. Del. M. Coun.; Mem. Bd. Mssns. F. Cath. Stiff. Chicago, and Direc. Chicago Homes for Boys, 1906-08; R. S. Jas. Ch., Manitowoc, Wis.; R. S. Joh. Ch., Elkhart, Wis., 1910; R. S. Alban's Sch. for Boys, Knoxville—.
- HATCH, Richard Allen**, Palmyra, Mo.—R. S. Paul Ch., Palmyra. F. In-C. Trin. Ch., St. Charles, Mo. D—1916, Bp. Tuttle, P—1917, Bp. F. F. Johnson.\*
- HATCH, Richard Daniel**, Southport, Conn.—R. Trin. Ch., Southport, Conn., 1911—, Prin. B.A., 1895, M.A., 1898; G. T. S., 1899, B.D., 1900. D—1899, P—1900, Bp. Scarborough, F. Trenton Assoc. Mssn., 1898-1900. R. S. Mary Ch. by-the-Sea, Point Pleasant, N. J., 1900. R. Calv. Ch. Stonington, Conn., 1900-03; R. S. Paul Ch., Willimantic and S. Paul Ch., Windham, Conn., 1903-10; Cur. Chr. Ch., New Haven, Conn., 1910—.

- 11; Prov. Sec. "Anglican and Eastern Ch. Assoc., 1914-16.; Author: "Home Reunion": "Orthodox Doctrine in the American Prayer Book." Kane Press, N. Y. C., 20c each.
- HATCH, Roscoe Conkling**.—Non Par. (Conn.). Harv. A.B., 1906; G. T. S., 1910. D—1910, Bp. Partridge (for N. Y.), P—1911, Bp. Greer. Cur. S. Ann Ch., Morrisania, and Co-Wrkr.-In-C. S. Marth.-the-Bronx, 1910-11; R. Chr. Ch., Tarrytown-on-Hudson, 1912—
- HATCH, William Henry Paine**, 9 Acacia St., Cambridge, Mass.—Prof. Literature and Interpretation of New Testament, Epis. Theol. Sch., Cambridge, Mass., 1917—. b. Camden, N. J., Aug. 2, 1875; s. Adolphus D. Hatch and Rose M. (Powell). Harv. A.B., 1898, A.M., 1899; Ph.D., 1904; Epis. Theol. Sch., B.D., 1902; Harv. Div. Sch., S.T.B., 1906; Un. Theol. Sem., D.D., 1915. D—1902, Bp. Vinton, P—1903, Bp. Doane. m. Marion L. Townsend, Glens Falls, N. Y., 1906. F. Min. Lake George, N. Y., 1904-05; Min. Lexington, Mass., 1905-08; Instr., Adj. Prof. and Prof. G. T. S., 1908-17. Author: "The Pauline Idea of Faith" (1917); "The Gospel Manuscripts of the G. T. S." (with C. C. Edmunds) 1918; Articles and Reviews.
- HATFIELD, J. Lyon**, Utica, N. Y.—Cur. Ho. Cross Ch., Utica, N. Y.—\*
- HATHAWAY, Harry St. Clair**, 27 E. Airy St., Norristown, Pa.—R. S. Joh. Ch., Norristown, Pa., 1910—. s. Charles Hathaway and Mary Elizabeth (Longhead). Ken. Coll., B.A., 1903, M.A., 1910; Bex. Hall, 1899. D—1899, P—1900, Bp. W. A. Leonard. m. Jean Groo, Salt Lake City, Utah, Jan. 5, 1898. F. R. S. Alb. Ch., Cleveland, O., 1899-1903; S. Thom. Ch., Brooklyn, N. Y., 1903-05; Chapl. Ch. Epiph., Philadelphia, Pa., 1905-06; R. Gr. Ch., Lockport, N. Y., 1906-08; R. Ch. Bordentown, N. J., 1908-10.\*
- HATHEWAY, Charles Harrison**, Columbiaville, N. Y.—Non Par.—Un. New Bruns., Can., B.A., 1881. D—1882, P—1883, Bp. Medley. F. Cambridge Par., N. B., 1883-90; Hon. Can., All SS. Cath., Albany, N. Y., 1890-95; R. S. Joh.-the-Evang. Ch., Stockport, N. Y., 1894-99.
- HATTON, John Goodrich**, 231 N. 21st St., Portland, Ore.—R. S. Mark Ch., Portland, 1918—. b. Suffolk, Va., Dec. 2, 1870; s. Clarence Riddick Hatton and Sarah Colley (Cocke). Cooper Un., B.S., 1892; Nash., 1897. F. R. Ch. Gd. Shpd., Des Moines, Ia., 1898; Asst. R. S. Eliz. Ch., Philadelphia, Pa., 1899-1900; Asst. R. S. Edw. Ch., N. Y. C., 1900-05; Asst. R. Ch. Transfig., 1905-13; Chapl. Ralston, N. J., 1914; Assoc. R. S. Mark Par., 1914-18.
- HAUCK, Franklin E.**, 313 S. Wayne St., Free mont, O.—Non Par.—F. R. Trin. Ch., Lisbon, O.—\*
- HAUGHTON, Edward John**, 815 So. 2nd St., Springfield, Ill.—R. S. Paul Par., Springfield, Ill., 1910—; Archd. Springfield—. b. Simcoe Co., Ont., Sept. 24, 1869; s. Tobias Agar Haughton and Eliza Jane (Banting). Un. Tor., B.A., 1892; Berk. D—1894, Bp. John Williams, P—1894, Bp. Rulison. m. Virginia Wolff Baber, Pottsville, Pa., Sept. 24, 1896. F. Cur. Trin. Ch., Pottsville, Pa., 1894-96; Cur. S. Luke Ch., Scranton, Pa., 1896-04; R. Chr. Mem. Ch., Danville, Pa., 1904-10; Archd. Springfield, Ill., 1911-17; Dep. Gen. Conv., 1913, 1916 and 1919.
- HAUGHTON, Victor Mellet**, Exeter, N. H.—R. Chr. Ch., Exeter, N. H., 1903—. b. Boston, Mass., Mar. 24, 1866; s. James Haughton and Augustine (Mellet). Haver, A.B., 1889; G. T. S., 1892. D—1892, Bp. Whitaker, P—1893, Bp. Niles. m. Jennie L. Hodges, Roxbury, Mass., Jan. 16, 1901. F. R. S. Luke Ch., Charlestown, N. H., 1893-97; Ch. Gd. Shpd., Clinton, Mass., 1897-03.
- HAUGHTON-BURKE, Thomas A.**, 249 W. 76th St., N. Y. C.—Non Par.—b. Liverpool, Eng., May 29, 1872; s. John W. H.-Burke and Elizabeth (Haughton). Priv. Sch., Eng.; G. T. S. D—1902, P—1902, Bp. Tuttle. m. Virginia Bleecker Knox, N. Y. C., Sept. 23, 1897. F. R. S. Mark Ch., Tarrytown, N. Y.; Ho. Trin. Ch., Gainesville, Fla.; Pr. Geo. Par., Rockville, Md. Loc. Ten. Dio. Winchester and Durham, Eng. Chapl. Queen's City Prison, N. Y. C. Mem. British Sch. and Un. Club, N. Y. C.
- HAUGHEY, Andrew Huston**, Ardmore, Pa.—Asst. M. S. Mary's Ch., Ardmore, June 16, 1919. b. Antrim, Ireland, June 15, 1881; s. Robert J. Haughey and Agnes J. (Laycock). Queen's
- Coll.; Bufort, A.B.; Drew Theo. Sem. D—June 15, 1919, P—Dec. 21, 1919, Bp. Rhineland. m. Ada H. Shallcross. F. Mem. Baptist Ch. for 7 years; Director Chaplain's work, Phila., N. Yd., under War Com., May, 1917-July, 1919.
- HAUGHWOUT, Lefferd M. A.**, Salud 40, Ponce, Porto Rico.—R. Ho. Trin. Ch., Ponce, Porto Rico, 1914—. b. Pennsylvania, Dec. 30, 1873; s. Lefferd L. Haughwout and Jane E. (Alexander). Wash. and Jeff., B.A., 1899; N. Y. Un., M.A., 1903; G. T. S., 1899-03. D—1903, P—1903, Bp. Whitehead. m. Virginia Bruce Braithwaite, Williamsburg, Va., 1909. F. R. Trin. Ch., Patton, Pa., 1903-05; Cur., Ch. Ho. Apos., N. Y. C., 1905-06; Dean S. Andr. Sem. Mexico City, 1906-09; Chr. Ch., Meadville, Pa., 1909-14. Coun. Adv. (Mex.), 1906-09; Del. Gen. Conv., 1907; Mem. Stndg. Com. (Erie), 1914; Coun. Adv. (P. R.), 1915; Exam. Chapl., 1906-17 (Mex., Erie and P. R.). Author: "Ways and Teachings of the Church," Young Churchman Co.; "Devocionario," Imprenta Hull, Mex. City; "Way of the Cross," N. Y. S. S. Com.; "Feast of Light"; "A World Movement for Christian Unity," World Conf. Commsn. Tracts.
- HAUN, Ewald**, Middletown, O.—R. Ch. Asc., Middletown, O.—b. Stralsund, Germany, Mar. 24, 1865; s. Carl Haun and Bertha (Franz). Un. Basle, Switzerland; Evan. Sem., Basle, D—1907, P—1908, Bp. Vincent. m. Eugenia Krebs, Basle, Switzerland, 1891. F. Lutheran Past., 1890-07; Mssy.-in-C. S. Pet. Ch., Indep'd't Ch., Cincinnati, O., 1910; R. S. Luke Ch., Cincinnati, O., 1910-12; P-in-C. S. Geo. Ch., Chicago, Ill., 1912-16.
- HAUPT, Charles Edgar**, 2102 Carter Ave., St. Paul, Minn.—R. S. Matth. Ch., St. Paul, 1909—. b. Philadelphia, Pa., Aug. 25, 1854; s. Herman Haupt and Ann Cecilia (Keller). Un. Pa.; Sea., B.D., D.D., 1919. D—1889, Bp. Gilbert. P—1890, Bp. Whipple. m. Alexandra V. Dongan, St. Paul, Minn., May 19, 1892. F. Asst. Chr. Ch., St. Paul, Minn., 1889-90; R. S. Jas. Ch., St. Paul, Minn., 1890; R. Mess. Ch., St. Paul, Minn., 1890-99; Archd. Minn., 1899-1903; Vic. and R. S. Mark Ch., Minneapolis, Minn., 1903-09; Secy. Bd. Mssns., 1895; Treas. Dio. Minn., 1912—; Supt. Breck School, 1917—
- HAUPT, Walter Glessner**, 176 W. Main St., Newark, Del.—R. S. Thos. Ch., Newark, Del.—D—1902, Bp. Mackay-Smith, P—1903, Bp. Whitaker. F. R. S. Joh. Ch., Havre de Grace.\*
- HAUPT, William Henry**, Deaver, Big Horn Co., Wyo.—Retired, 1913—. b. Adair Co., Mo., Dec. 23, 1865; s. Jonathan Haupt and Katherine (Lankard). D—1898, P—1899, Bp. Spalding. m. Lillian F. Kirby, Junction City, Kan., Aug. 5, 1891. F. S. Jas. Ch., Pueblo, Colo., 1898.\* S. Andr. Ch., LaJunta, Colo., 1899-1905; S. Alb. Ch., Florence, Colo., 1904-05; Trin. Ch., Independence, Mo., 1905-07; Cur. Gr. Ch., Kansas City, Mo., 1907-09; Asc. Ch., Burlington, Kan., 1909-11; Epiph. Ch., Independence, Kan., 1913-15; S. Barn. Ch., Saratoga, Wyo., 1915-16. Archd. Kan., 1911-13; Regr. and Histor., 1911-15; Ch. B. R. E., 1911-15; Secy. Dist. Wyo., 1917; Mssy. S. Joh. Ch., Powell, Wyo., 1916-18;
- HAUPT, William Levegood**, 210 13th St. S. W., Washington, D. C.—Non Par.—F. R. S. Thom. Ch., Croom, and Ch. Atone., Cheltenham, S. Thom. Par. Pr. Geo. Co., Md.—\*
- HAWK, Willis Bixler**, Central Falls, R. I.—R. S. George's Ch., Central Falls, Dec. 1, 1918—Laf., Ph.B.; Berk., 1910. D—1910, Bp. Brewster, P—1912, Bp. Doane. F. Asst. Gr. Ch., New York, 1910; Mssy. Dio. Alb., 1911-12; R. Chr. Ch., So. Barre, Mass., 1912-15; R. Trin. Ch., Milford, Mass., 1915-18.
- HAWKE, Alexander Ernest**, Parsons, Kan.—R. S. Joh. Mem. Ch., Parsons, Kan.—D—1909, P—1911, Bp. Millspaugh. F. Chetopa, 1906; Yates Center and Neodesha, 1908; Galena and Baxter Springs, Kan., 1911.
- HAWKEN, William Herbert**, Merced, Cal.—R. S. Luke Ch., Merced, Cal.—Syr. Div. Sch. D—1892, P—1893, Bp. Huntington. F. Montour Falls, N. Y., 1893-94; Addison, N. Y., 1894; R. S. Paul Ch., Modesto, Cal.\*
- HAWKESWORTH, Alan Spencer**, 1807 19th St., N. W., Washington, D. C.—Asst. R. S. Thos. Ch., Washington, D. C.—b. New Orleans, La., 1867; s. William Columb Hawkesworth and Gertrude (Victor). C. M. Coll., London, Eng. D—1890, Bp. Johnston, P—1892, Bp. Falkld.

- Is. F. Eng. Chap., Sao Paulo and Santos, Brazil, 1890-94; R. Georgetown, S. Vincent, B. W. I.; R. Messiah Ch., Pittsburgh, 1907-17; R. Ch. Mess., Sheridanville, Pa., and P-in-C. S. Geo. Mssn., 1905; Mathematician on Staff of Admiral Earle; Chief of Naval Ord., U. S. N., 1917. Author: "Hebrew and Aryan Roots"; "Free Will"; "Eucharistic Sacrifice"; "De Trinitate"; 120 new theorems in Conics, pub. in Math. Journals, in Italy and U. S.; Fel. of "Royal Soc. of Arts," Eng.; of the "Circolo Matematico di Palermo," Sicily; of the "Amer. Assn. for the Advancement of Science"; Mem. of "Amer. Math. Soc."; of the "IV Congresso Internazionale Dei Matematici," Rome, Italy; of the "Washington Soc. of Engr.,"; of the Philosophical Soc. of Washington.
- HAWKINS, Herbert**, 913 Polk St., Topeka, Kansas.—Can. Gr. Cath., P-in-C. Ch. S. Sin. the Cyr., Secy. Dioc. Bd. Missn., Summer Sch. Theol., 1919.—Chapl. Coll. Sister Bethany, 1917.—b. London, Eng., 1883; s. Frederic Robert Hawkins and Louisa (Rose) Un. Minn., C.P.A., 1909; Kan. Theol. Sch. D.—1916, Ep. Millspaugh. P.—1918, Bp. Wise. F. Cand. Ho. Ord., 1914.
- HAWKINS, Willett Nicoll**, Hobart, N. Y.—R. S. Pet. Ch., Hobart, N. Y., 1912—, b. New Brighton, L. I., N. Y., Oct. 26, 1871; s. John Moore Hawkins and Mary Stockton (Harlow) Colmb. A.B., 1893; G. T. S., 1896. D.—1896, P.—1897, Bp. H. C. Potter. m. Mary Louise Paul, Pulaski, N. Y., July 14, 1909. F. Cur. S. Sacra. Ch., Bolton, N. Y., 1896; Ch. Redeem., Bloomingdale, N. Y., 1897-1902; S. Jas. Ch., Pulaski, N. Y., 1902-05; R. Chr. Ch., Punxatawney, Pa., 1905-06; S. Luke Ch., Latrobe, Pa., 1906-08; S. Stph. Ch., Schuylerville, N. Y., 1909-12.
- HAWLEY, Seth Canfield**, E. Main St., Mendham, N. J.—P-in-C. Mendham, 1917—, b. N. Y. City, Aug. 14, 1882; s. Seth Hawley and Augusta (Gilbert). Trin. Sch., 91st St., N. Y. C.; G. T. S. 1912. D.—1912, Bp. Lines, P.—1913, Bp. Thomas m. Martha Rebecca Hawes, 1914. F. Mssn. S. Joh. Ch., Jackson, Wyo., 1912-14; R. S. Andr. Manitou, Colo., 1914-16; Mssn. Ch. Our Father, Cove, Me., 1916-17.
- HAWTHORNE, William John**, 841 So. Homan St., Hammond, Ind.—R. S. Paul Ch., Hammond, Ind., 1914—, b. Philadelphia, Pa., June 12, 1867; s. Samuel Hawthorne and Fannie (Flemming). Bex. Hall, D.—1889, Bp. Seymour, P.—1894, Bp. Leonard. m. Carrie Eva Kimball, Medina, Ohio, Mar. 2, 1897. F. Asst. R. Gr. Ch., Sandusky, O., 1889-90; S. Paul Ch., Medina, O., 1893-97; Wheaton, Ill., 1897-1901; Galton, O., 1901-10; Findlay, O., 1910-14. Mem. Dioc. Mssy. Com., 1915.
- HAY, Peronnean Dawes**, 17 Franklin St., Charleston, S. C.—Retired.—Zion Coll., Winsboro, S. C. D.—1866, P.—1867, Bp. Davis. F. S. Dav. Ch., Cheraw, and Trin. Ch., Society Hill, S. C., 1866-73; S. Joh., Berkeley, S. C., 1873-74; Trin. Ch., Black Oak, 1873-84; S. Hel. Ch., Beaufort, S. C., 1884-94; Pendleton, Fort Hill, 1901-02; Ridge Springs, Edgefield and Trenton, S. C., 1905.
- HAYDEN, Charles A.**, Springfield, Ill.—R. S. Luke Ch., Springfield.\*
- HAYDEN, Ralph Henry**, Camden, Me.—R. S. Thom. Ch., Camden, Me., 1919—, b. Concord, N. H., Feb. 14, 1888; s. Walter Daniel Hayden and Harriett (Plastridge). Un. Bp. Coll., A.B., 1910; G. T. S., 1913. D.—1913, P.—1914, Bp. Parker. F. R. S. Mark Ch., Groveto, N. H., 1913-14; P-in-C. Gr. Ch., Newark, N. J., 1914-1916; Cur. S. Agnes Chap., Trin. Par., 1916-1917; Y. M. C. A., War Work, 1917-19; Cur. Ch. Transf., N. Y. C., Aug. to Nov., 1919; Y. M. C. A., Sec. Camp Devens, 1917; Y. M. C. A., in France, Jan. 4, 1918, to Nov. 17, 1918.
- HAYDN, Theodore**, 331 Dewitt St., Syracuse, N. Y.—R. Calv. Ch., Syracuse, N. Y., 1919—, b. Adams, N. Y., Aug. 19, 1877; s. Herman Haydn and Coralinn A. (Willard). S. Andr. Theol. Sem. D.—1900, P.—1901, Bp. Huntington, m. Nina M. Howlett, Orwell, N. Y., June 3, 1902. F. R. Trin. Ch., Dryden, N. Y., and adj. Mssn., 1901-07; Chr. Ch., Clayton, N. Y.; S. Paul Ch., La Fargeville, N. Y., 1907-11; Secy. 3rd Dist. C. N. Y., 1912-19; R. S. Paul Ch., Oxford, N. Y., 1911-19.
- HAYES, Simeon Mills**, 1222 J. St., Lincoln, Neb.—R. Ch. Ho. Trin., Lincoln, Neb., 1907—, b. Madison, Wis., Oct. 28, 1862; s. Charles C.
- Hayes and Florence E. (Mills) Harv., A.D., 1884; Un. Wis., LL.B., 1887; Sea., 1905; Univ. Neb., L.H.D., 1917. D.—1905, P.—1906, Bp. Edsall. m. Hetty C. Brisbane, St. Paul, Minn., Apr. 19, 1894. F. Wells Ch., Good Thunder, Minn., 1905; All SS. Ch., Northfield, Minn., 1905-07. Del. Gen. Conv. (Cincinnati, O.) 1910; Del. Gen. Conv. (N. Y.) 1913.
- HAYES, William Edward**, 1051 Taylor St., San Francisco, Cal.—Can. Gr. Cath., San Francisco, Cal., 1914—, b. Newark, N. J., Dec. 5, 1862; s. Edward Warbasse Hayes and Elizabeth Anna (Sherman) Ho., B.A., 1887, M.A., 1890; E. T. S., B.D., 1891. D.—91, Bp. Clark, P.—92, Bp. Brooks. F. Asst. Chr. Ch., Springfield, Mass., 1891-92; R. S. Andr. Ch., Wellesley, Mass., 1893-1901; Asst. S. Luke Ch., San Francisco, 1901-05; Mem. S. S. Mssn., 1903-10; R. All SS. Ch., San Francisco, Cal., 1905-11; Asst. S. Stph. Ch., Boston, Mass., 1911; R. S. Paul Ch., Vergennes, Vt., 1913-14; P-in-C. S. Mary the Virgin, San Francisco, Cal., 1918-20.
- HAYMAN, Joseph Marchant**, 6346 Stenton Ave., Philadelphia, Pa.—Non Par.—F. R. S. Mark Ch., Mauch Chunk, Pa.; Asst. R. S. Pet. Ch., Germantown, Pa., 1904.\*
- HAYNES, Henry Harrison**, Derry Village, N. H.—Non Par.—Harv., B.A., 1873, M.A., 1887, Ph.D., 1899; Epis. Theol. Sch., Camb., B.D., 1877. D.—1877, P.—1878, Bp. Niles. F. R. Trin. Ch., Tilton, N. H., 1877-78; Prin. Jarv. Hall Sch., Denver, Colo., 1878-82; In-C. Trin. (Mem.) Ch., 1878-80; In-C. S. Luke Ch., Fort Collins, Colo., 1882-83; R. Trin. Ch., Tilton, N. H., 1883-84; Asst. S. Paul Ch., Boston, Mass., 1884-85; In-C. All SS. Ch., Littleton, N. H., 1885-86; R. S. Pet. Ch., Cambridge, Mass., 1888-89; Prof. O. T. Lang. and Litt., Ch. Div. Sch. Pac., San Mateo, Cal., 1899-1900; Instr. Semitic Lang. and Hist., Harv., 1900-07.
- HAYES, William B.**, Titusville, Fla.—R. S. Gabriel Ch., Titusville. P.—1920, Bp. Mann.\*
- HAYWARD, Edward Farren**, 218 W. 20th St., Houston, Tex.—R. S. Andr. Ch., Houston, 1919—, b. Phila., Pa., Apr. 10, 1882; s. Thomas Pederrick Hayward and Emma (Ellis). Temple Un. Prep. Dept.; Brown Sch., Phila.; Phila. Div. Sch., 1906. D.—1906, P.—1907, Bp. Whitaker. m. Henrietta H. Alexander, 1908. F. S. Stph. Ch., Camden, N. J., 1906-12; Chr. Ch., Chippewa Falls, Wis., 1912-18; S. Math. Ch., Enid, Okla., 1918—.
- HAYWARD, Walter Frank, Jr.**, Wuchang, China.—Mssy. Wuchang.—(In U. S. A.)\*
- HAYWARD, William Stone**, 225 Lenox Ave., Syracuse, N. Y.—Retired.—b. Sodus, N. Y., Sept. 24, 1839; s. Josiah Hayward and Dorothy (Stone). Berk. Div. Sch., 1866. D.—1866, Bp. Williams, P.—1867, Bp. Cox. m. Martha Jane Avery, Ridgefield, Conn. F. Sharon and Greenville, Pa.; Gen. Mssy. Oil Regions, Townville, Tidoute, 1866-67; New Hartford, Chadwicks, Clayville, N. Y., 1867-68; New Castle, Pa., 1868-69; Morley and Madrid, N. Y., 1869-70; Hogsansburg, Chateaugay, Burke, Fort Covington and Massena, N. Y., 1870-74; Cayuga, N. Y., 1874-76; Onondaga Castle, 1876-77; Canastota, Chittenango, Perryville, Durhamville, etc., N. Y., 1878-81; Manistee, Baldwin, Sherman, Frankfort and Northport, Mich., 1881-86; Frankfort and Delphi, Ind., 1886-88; Ashippun, Hustisford, Wis., 1888-92; Evansville, Wis., 1892-93; Morristown, N. Y., 1893-95; Jordan, Memphis and Warners, 1895-96; East Syracuse, 1896-1900; R. Ch. Gd. Shpd., Onondaga Castle, N. Y., 1900-10. Editor Iroquois Grammar.
- HAZARD, George Robinson**, 100 Harrison St., Manchester, N. H.—R. Gr. Ch., Manchester, N. H., 1907—, b. N. Y. City, 1869; s. Lewis Ludlum Hazard and Sarah Congdon Hazard. Br. Un., A.B., 1894, M.A., 1896; Camb., B.D., 1898. D.—1898, Bp. McVickar, P.—1899, Bp. H. C. Potter. F. Cur. S. Geo. Ch., N. Y. City, 1898-1900; Vic. S. Mark Ch., Southborough, Mass., 1900-05; R. Ch. Ho. Spir., Mattapan, Boston, Mass., 1905-07. Dean Convo. N. H., 1908-14; Chmn. Dioc. Cler. Pension Fd., 1915.
- HAZARD, Willis Hatfield**, 87 Mills St., Boston, Mass.—b. West Chester, Pa., July 26, 1866; s. Willis Pope and Susan Robinson (Gilpin). Haverford Coll., Pa., A.B., 1887; G. T. S., 1891; Stud. U. of Pa., 1888, Colum. A.M., 1891, Harv. (honors) 1892, Ph.D., 1894. D.—1891, P.—1896, m. Mary Dunbar Creigh, 1898. R. Concord,

- Pa., 1895-98; Worcester, Mass., 1898; Editorial Dept. D., Appleton & Co., 1900-02; Ed. New Eng. Pilot and head of Dept. Pub. N. E. Mut. Life Ins. Co.; Asso. Victoria Inst. G.B.; Mem. Soc. Bibl. Lit. and Exegesis; Oriental Soc., N. Y.
- HAZLETT, Albert Lester**, 1011 Ave. B., Miami, Fla.—R. Trin. Par., Miami, Fla., 1916— b. Hazlett, N. J.; s. George W. Hazlett and Annie (Davies). Kans. Westl., A.B., 1894, A.M., 1896, Ph.D., 1897; Farmington Coll., Sc.B., 1890; D—1904, P—1905, Bp. Olmsted, m. Elvie Norcross Hubbard, Vineland, N. J., April 4, 1888. F. R. S. Paul Ch., Denver, Colo., 1904-06; Archd. Nevada, 1906-16; Mem. Coun. Adv. (Nev.) 1906-16; Exam. Chapl. (Nev.) 1906-16; Dep. Gen. Conv., 1907, 1916; Exam. Chapl. Dio. So. Fla., 1917— Author: "What Would Jesus Say?" (1897); "A Study in Red" (The American Indian); Frontier Magazine; "Where Cross and Crescent Meet"; Ed. Nevada Churchman, 1906-11. Cmssnr. to Philippines, 1900; Lt. Col. Nev. State Militia and A. D. C. on Gov. Staff since 1915; Pub. vocabulary "Pate Ute" (Indian language); wide experience in study Indians.
- HAZZARD, Thomas R.**, Hope Farm, Verbank, N. Y.—Non Par. D—1899, P—1900, Bp. Leonard, Ward, Hope Farm, Verbank, N. Y. F. R. All SS. Ch., Briar Cliff, N. Y.
- HEAD, Albert Hayward**, Freempton, Ill.—D-in-C. S. Joh. Ch., Preempton, 1917— b. London, Eng., May 4, 1891; s. Charles Hayward Head and Mary Ann (Bligh). Dorchester Affil. with Durham Un., Eng.; Jeppetown Coll., Johannesburg, So. Africa, 1907; Dor. Coll., Oxford, Eng., 1914-16. D—1919, Bp. Fawcett. To be made P. 1920.
- HEADY, John Henry**, 768 Main St., Greenport, N. Y.—R. Ho. Trin., Greenport, N. Y., 1919— b. Whitewater, Wis., Aug. 28, 1875; s. Henry Heady and Lucy Smith (Delavan). S. Wash. Nor. Sch., 1905; Hob., B.A., 1901; Un. Ind., M.A., 1907; G. T. S., 1901-03; U. T. S., 1912-13; C. U., 1910-15. D—1903, P—1904, Bp. Francis, m. Adella Blanche Durfee, Washington, D. C., Jan. 24, 1905. F. Mssy. Dio. Indianapolis, 1903-08; Asst. S. Geo. Ch., Flushing, L. I., N. Y., 1908-12; Asst. Ho. Apos. Ch., N. Y. C., 1912-14; R. S. Clem. Ch., Brooklyn, N. Y., 1914-17; Asst. S. Ann. Brooklyn, N. Y., 1918-19; Com. Rel. Educ., Ind., 1906.
- HEAKES, William**, 21 So. Main St., Lewistown, Pa.—R. S. Mark Ch., Lewistown, Pa., 1910— b. Toronto, Can., Sept. 29, 1851; s. Samuel Heakes and Martha Louisa Payn. S. Sph. Coll., B.A., 1877; G. T. S., 1877-79. D—1882, P—1883, Bp. Scarborough, m. Emma Watts Gannett, N. Y. C. Sept. 5, 1912. F. R. Trin. Ch., Cranford, N. J., 1882; In-C. Westfield, N. J., 1887; R. Chr. Ch., Trenton, New Jersey, 1887-88; Asst. Calv. Ch., Pittsburgh, Pa., 1888-90; R. S. Jas. Ch., Muncy, Pa., 1890-94; R. S. Paul Ch., Wellsboro, Pa., 1894-09; In-C. Ch. Our Sav., Montoursville, Pa.; Ch. Gd. Shpd., Upper Fairfield, and Ch. Epiph., Halls, P., 1909-10. Archd. Williamsport, 1894-10; Exam. Chapl., 1910; Mem. Stndg. Com., 1912.
- HEAL, John Withers**, 654 Pearl St., Denver, Col. Vic. Epiph. Ch., Denver, 1917— b. London, Ont., May 17, 1865; s. Edward Merriweather Heal and Tryphene (Goff). D—1894, P—1897, Bp. Paret. F. R. Annapolis Jct. and Jessups, Md., 1854-96; R. S. Matth. Ch., Sparrows Point, Md., 1896-98; Ch. Gd. Shpd., Colorado Springs, Colo., 1902-1908; S. Paul Ch., Montrose, Colo., 1908. Secy. Dist. West. Colo., 1908-12-16. Dep. Gen. Conv., 1910; Pres. Coun. Adv. Dist. West. Colo., 1910. Mem. Corp. Dist. West. Colo., 1911; Exam. Chapl. Dist. West. Colo., 1908-12. Editor Shepherd's Crook; Dioc. paper of Dio. Col., 1903— Editor Western Colorado Evangel., Off. Magazine Dist. West. Colo., 1915; R. S. Ch., Grand Jct., Colo., 1913-17.
- HEALD, Eugene Forrest**, Hickory, N. C.—Non Par.—Jns. Hopk., A.B., 1897; Col. A.M., 1906. D—1907, Bp. Greer, P—1907, Bp. Horner. F. R. Chr. Ch., Wilmington, N. C.
- HEALD, Harry Briggs**, 23 Smith St., Port Chester, N. Y.—R. S. Pet. Ch., Port Chester, N. Y., 1914— b. Moravia, Sept. 12, 1879; s. Fred Briggs Heald and Emily (Keeler). Joh. Hop. Un., 1902; G. T. S., 1907. D—1907, Bp. Parker act. for Bp. Milwaukee, P—1907, Bp. Edsall, m. Leslie Donovan, Minneapolis, Minn., May 19, 1910. F. P-in-C. S. Joh. Ch., Linden Hills, Minneapolis, Minn., 1907-11; Cur. S. Luke Ch., Evanston, Ill., 1911-12; R. S. Aug. Ch., Wilmette, Ill., 1912-14.
- HEARD, Albert Ernest**, 111 So. Austin Ave., Oak Park, Ill.—Non Par.— D—Perpetual—1896, Bp. Doane.\*
- HEARTFIELD, Frank**, 264 Grand Ave., Newburgh, N. Y.—R. S. Geo. Ch., Newburgh, N. Y., 1915— S. S.B.A., 1879, M.A., 1882; G. T. S., S.T.B., 1883. D—1882, P—1884, Bp. Potter. F. S. Pet. Ch., N. Y. C., 1882-83; S. Andr. Ch., Brewster, N. Y., 1883-85; S. Paul Ch., Poughkeepsie, N. Y., 1885-93; S. Andr. Ch., Brewster, N. Y., 1893-1910.
- HEATON, Lee Wilbert**, 1515 Lipscomb St., Fort Worth, Texas.—R. Trin. Par., Fort Worth, Texas, 1919— b. Omaha, Nebr., Jan. 16, 1889; s. William S. Heaton and Ernelia Grace (Lewis). D—1911, Bp. Brown, P—1913, Bp. Winchester, m. Vivian E. Hansell, Ontonagon, Mich., 1910. F. Missy, Wk. Dio. Arkansas, 1910-1915; Missy, Wk. Dio. Dallas, 1915-17. War Service, 1917-18. Archdeacon of Dio. West Texas, 1918-19.
- HEDELUND, Soren Joyce**, Moorhead, Minn.—R. S. Joh. Ch., Moorhead, Minn., 1920— b. Veile, Denmark, Nov. 1, 1879; s. Jorgen S. Hedelund and Dorothea Kristine (Johansen). Sea. B.D., 1907. D—1907, Bp. Worthington, P—1908, Bp. A. L. Williams, m. Katherine Eloise Barnhart, Omaha, Neb., June 22, 1910. F. Cur. S. Mart. Ch., and In-C. Mssn. S. Clem. Ch., S. Edw. Ch., Omaha, Neb., Ch. Ho. Cross, Papillion, Neb., 1907-10; R. Ho. Trin. Ch., 1910-12; R. Chr. Ch., Crookston, Minn., 1912-16. Dean Red River Valley Deanery, 1914—; Asst. Secy. Dio. Duluth, 1915—; R. S. Jas. Ch., Fergus Falls, Minn., 1916-20.
- HEDRICK, Charles Baker**, Berkeley Divinity School, Middletown, Conn.—Prof. New Test., Ber. Div. Sch., 1912— b. Palatka, Fla., Jan. 31, 1877; s. Andrew Jackson Hedrick and Ella Augusta (Baker). Trin. Coll., B.A., 1899; G. T. S., 1906; Oxford, 1910-1911. D—1907, Bp. Olmsted, P—1908, Bp. Weed. F. Cur. S. Pet. Ch., Denver, Colo.; In-C. Mssns. in Fla.
- HEERMANS, Nile Wright**, Stafford Springs, Conn.—R. Gr. Ch., Stafford Springs, Conn., 1916— b. Amboy, Ill., Sept. 25, 1878; s. Nile W. Heermans and Clara J. (Webster). Nash. 1907. D—1907, P—1907, Bp. Webb, m. Charlotte M. Jackson, Milwaukee, Wis., 1908. F. P-in-C. S. Luke Ch., Milwaukee, Wis., 1907-11; P-in-C. S. Andr. Ch., Ludlow and S. Mary Ch., Palmer, Mass., 1911-14; Cur. Chr. Ch., West Haven, Conn., 1914-16.
- HEFFELON, George Henry**, c/o Y. M. C. A., Hartford, Conn.—Non Par.—Ya. A.B., 1891, A.M., 1897; and B.D. 1906; Berk., 1907. D—1907, P—1910, Bp. Brewster. F. Asst. (Volty.) All Souls; Ch.; M. for Deaf Mutes, Phila., 1907-09; Mssy. Deaf Mutes, Dio., Conn., W. Mass., and Mass., 1909. Mssy. Deaf Mutes, Dio., W. Mass., R. L. and Me., 1912—
- HEGEMAN, Adrian Randolph Bennett**, Lockwood Mem. House, Syracuse, N. Y.—Archd. Dio. C. N. Y., 1918— b. Brooklyn, N. Y., April 13, 1868; s. Thomas Hegeman and Maria E. (Bakewell). S. Sph., B.A., 1891, M.A., 1896, D.D., 1914; Harv. B.A., 1892; Berk. Div. Sch., 1892. D—1894, Bp. Littlejohn, P—1894, Bp. Coleman, m. Mary McConnell, Philadelphia, Pa., Apr. 21, 1897. F. Mssy. Ch. Epiph., Ozone Park, N. Y., 1894; Asst. S. Mark Ch., Frankford, Phil., Pa., 1895-96; R. Ch. Ho. Innoc. Albany, N. Y., 1896-03; R. Trin. Mem. Ch., Binghamton, N. Y., 1903-1913; Dean Convo., 1911; Gen. Conv., 1913-1916; Exam. Chapl., 1908.
- HEGEMAN, J. Winthrop**, Uncas-on-Lake George, N. Y.—Non Par.— b. Nyack, N. Y.; s. Chas. Steadman Hegeman and Mary (Voorheis). Pr. B.A., 1872, M.A., 1875; Un. Theo. Sem.; Un. Cty. N. Y., Ph.D. D—1893, P—1894, Bp. Potter, m. Isabelle Lord Huntington, Oct. 15, 1902. F. T. Lang and Litt., Ch. Div. Sch. Pac., San R. Chr. Ch., Riverdale, N. Y., 1894; R. Chr. Ch., Ballston Spa, 1904.
- HEIGHMAN, William Hirst**, Saugus, Mass.—R. S. Joh. Ch., Saugus. Spec. Stud. Un. Wyo.; G. T. S., 1897. D—1897, Bp. Worthington, P—1897, Bp. E. Talbot. F. Can. S. Matth. Cath., Laramie, Wyo.; Exam. Chapl.; Reg. Juris. Wyo.; Priv. Secy. and Chapl. Bp. Talbot, 1897-1900; Vic. Chap. Heav. Rest, N. Y. C., 1900; Gen. Secy. Ch. Soc. Promoting Christianity



- Among Jews, 1900-04; Vic. S. Joh. Ch., Bainbridge, Ga., 1904-07; R. Ch. Ho. Cross, Baltimore, Md., 1907-10; R. Gr. Ch., Waycross, Ga., 1910-14; R. Ch. Ho. Apos., Ellsworth, Kan., 1914-16; P-in-C. S. Andr. Ch., Downer's Grove, Ill., 1916-18; R. Trin. Ch., Brooklyn Ct., 1918-19.
- HEILIGSTEDT, Carl A. G.**, 710 State Ave., Kansas City, Kans.—M-in-C. S. Paul Ch., Kansas City, Kans., June 15, 1920 (for summer). b. St. Louis, Mo., Dec. 28, 1888; s. A. G. Heiligstedt and Helene (Keim). Common and Assoc. Coll., Chicago; Sea. Div. Sch. D—1920, Bp. Wise.
- HEILMAN, William**, Flint, Mich.—Asso. R. S. Paul's Ch., Flint, Mich., 1919—. b. Evansville, Ind., Jan. 29, 1882; s. George P. Heilman and Laura C. (Fellows). NW. Un., B.S., 1903; G. T. S., 1908. D—1908, P—1909, Bp. Francis. m. Pearl M. Carroll, Dublin, Ind., Sept. 10, 1910. F. Asst. Cath., Indianapolis, Ind., 1908; S. Jas. Ch., New Castle, Ind., 1900-11; Chr. Ch., Madison, Ind., 1911-13; S. Joh. Ch., Covington, Ky., 1913-15. Chrmn. Dioc. Bd. Rel. Educ. Dio. Lexington, 1914-15; Vol. Chpl. Camp Custer, Mich., 1917-18; Chpl. U. S. A., 1918-19.
- HEILMAN, William Charles**, Steelton, Pa.—R. Trin. Ch., 1917—. b. Allentown, Pa., Dec. 15, 1890; s. Walter Charles Heilman and Isabelle (Hayman). G. T. S., 1916. D—1916, P—1916, Bp. E. Talbot. m. Elsa Laura Heller, N. Y. C., July 23, 1909. F. R. S. Paul's, Montvale, N. J., 1916; R. Ch. Ho. Apost., St. Clair, Pa., 1917.
- HEIM, Edward**, 590 Rogers Ave., Brooklyn, N. Y.—R. S. Joh. Ch., Brooklyn, L. I., N. Y.—D—1895, Bp. Littlejohn. F. S. Matth. Ch., Brooklyn, 1895-96; Asst. Chr. Ch., Bedford Ave., 1896-98; In-C. S. Alb. Ch., Canarsie, 1898-01; S. Mich. Ch., Brooklyn, 1901-04; Chr. Ch. Lynbrook, L. I., 1904-1905; S. Mark Mssn., Steinway, L. I., Feb., 1905-Oct., 1905; Ch. Annun., Glendale, L. I., 1905-1911; Chpl. Kings Co. Hospt. and N. Y. Home for Aged, Flatbush, Brooklyn, 1905—.
- HEIM, Eugene A.**, 217 So. Blakely St., Scranton, Pa.—R. S. Mark Ch., Dunmore and S. Geo. Ch., Olyphant, Pa., 1915—. b. Lancaster, Pa., 1877; s. Frederick Heim and Margaret (Off). Morav Coll., B.A., 1898; Morav Sem., 1900; G. T. S. D—1903, P—1904, Bp. E. Talbot. m. Alma Lauer, LaPorte, Pa., June 16, 1906. F. LaPorte, Pa., 1903-05; S. Mary Ch., Roland Ave., Baltimore, Md., 1905-08; S. Mark Ch., New Milford, Pa., 1908-15.
- HEISLEY, Frederick Augustus**, 139 West Kinney Street, Newark, N. J.—Non Par.—b. Farmingdale, N. J.; s. Rev. Chas. Wesley Heisley and Martha Ann (Boyle). G. T. S., 1898. D—1898, P—1899, Bp. Scarborough. m. Adelaide Jane Stokes, Brooklyn, N. Y., Feb. 7, 1900. F. Assoc. Mssn., Trenton, N. J., 1899-01; R. S. Andr. Ch., Bridgeton, N. J.; Mssy. S. Joh. Ch., Mason City, Ia., 1901-03; Trin. Ch., Rock Island, Ill., 1903-04; R. Calv. Ch., Wilmington, Del., 1904-06; R. Emman. Ch., Corry, Pa.; With Calv. Ch., Townville and S. Matth. Ch., Union City, 1907-10; R. S. Matthias Ch., East Aurora, N. Y., 1910-12; Mssy. Ch., Regeneration, Pine Plains, N. Y., 1912-14.
- HELFENSTEIN, Edward Trail**, Elliott City, Md.—R. S. Joh. Ch., 1900—. S. Pet. Ch., 1913. Chs. Howard Co., Md., Archd. Annapolis—. b. St. Louis, Mo., Apr. 7, 1865; s. Cyrus G. Helfenstein and Annie E. (Trail). Fred Coll.; Epis. High Sch., Va.; J. H. U. Spec. Va. Theol. Sem., 1889, D.D., 1916. D—1889, P—1890, Bp. Paret. m. Grace Fenton Nelson, Va., Apr. 8, 1890. F. D-in-C. Rock Spring and Ho. Cross Chs., Hartford Co., Md., 1889; R. S. Mark Ch., Frederick and Washington Cos., Md., 1890-1900. Archd. Annapolis, Md.; Secy. Stndg. Com.; Exam. Chpl.; Agt. Ch. Exten. Soc.; Dep. Gen. Conv., 1916, 1919; Secy. Com. Mssn.; Mem. Com. Const. and Can. Dioc. Conv.
- HELY-MCLONY, Chas.**, 207 No. 7th St., St. Joseph, Mo.—R. Chr. Ch., St. Joseph, Mo., 1914—. T. C. D., 1891. D—1904, P—1906, Bp. Peterkin. F. Kanawha Mssy., S. Joh. Par., Charlestown, W. Va., 1903; R. S. Ann Ch., New Martinsville, W. Va., 1905; R. Gr. Ch., Toledo, O., 1906; R. S. Paul Ch., New Albany, Ind., 1912. Dean No. Convo.; Mem. Stndg. Com.; Mem. Dio. Bd. Mssn.; Dep. Gen. Conv., 1916; Dep. Prov. Syn., 1915-16.\*
- HEMENWAY, Miles Standish**, New York City Hotel.—Non Par.—D—1890, P—1890, Bp. Whitehead. F. R. S. Pet. Ch., Butler, Pa.; S. Jude, Seal Harbor, Me.
- HENCKELL, Carl**, 5901 Stone Ave., Birmingham, Ala.—R. Gr. Ch., Birmingham, Ala., 1918—. D—1909, P—1910, Bp. Beckwith. F. M-in-C. Chr. Ch., Avondale; Ch. of Our Sav., West Blocton; S. Mark, Pell City, 1909-15.
- HENDERSON, Eugene Leon**, 46 Prospect Ave., Bryn Mawr, Pa.—How. Un., Wash. D—1895, Bp. Cheshire, P—1897, Bp. Scarborough. F. S. Stphn. and S. Cyp. Mssn., Morganton and Lincolnton, N. C., 1895-97; In-C. S. Aug. Mssn., Camden, N. J., 1897; R. S. Luke Ch., New Haven, Conn.; R. S. Aug. Ch., Harrisburg, Pa.\*
- HENDERSON, James**, Washington, D. C.—S. Alban's Sch., Washington, D. C.—1907, Bp. Brewster, P—1907, Bp. Keator. F. Gen. Mssy. E. Ore.; R. S. Paul Ch., Vermillion, S. D., 1909; R. S. Matth. Ch., Spokane, Wash.\*
- HENDRICKS, William Emanuel**, 226 W. Penn. St., Germantown, Phila., Pa.—Chapl. Phila. City Mssn., Old S. Paul Ch., 225 S. 3rd St., 1918—. b. St. Croix, W. I., Aug. 1, 1879; s. George Hendricks and Caroline (Roberts). Ya., B.A., 1908; G. T. S. D—1911, Bp. Greer, P—1912, Bp. Van Buren. m. Laura Virginia Highgate, Philadelphia, Pa., June 24, 1911. F. Mssy. Fajardo, Porto Rico, 1911-14; R. S. Thos. Ch., Phila., 1914-18.
- HENGEM, William Charles**, 222 E. 5th St., Ottumwa, Ia.—R. Trin. Ch., Ottumwa, Ia., 1906—. Un. Notre Dame, Ind., Litt. B., 1897; West. Theo. Sem., Chicago, 1900. D—1899, Bp. Vincent, P—1900, Bp. Francis. F. Mssns. Wash. and Princeton, Ind.; and Prof. Lat. and Grk. Un. Vincennes, 1900-02; Asst. S. Pet. Ch., Chicago, Ill., 1902-04; P-in-C. Trin. Ch., Wheaton, Ill., 1904-06. Mem. Bds. of Mssn., 1910; Del. Gen. Conv., 1916, 1919; Exam. Chpl., Dio. of Iowa, 1917; Dean Des Moines Deanery, 1919-20; Mem. Stndg. Com., 1919-20; Mem. Exec. Com. Bd. Mssns., 1919-20; Ed. of the "Iowa Churchman," 1919—, official organ of the dio.
- HENNINGHAM, Rutan W. Ivan**\*
- HENNESSY, Harold G.**, Paris, Tex.—R. Ch. Ho. Cross, Paris, 1919—. b. Oroville, Cal., July 31, 1884; s. John E. Hennessy and Sarah (Goodearle). Wis. St. Nor. D—1907, P—1909, Bp. Brooke. m. Harriet B. Boon, Muskogee, Okla., Nov. 5, 1908. F. Gen. Mssy., Okla., 1910-12; Missy., Colorado City, Texas, 1912-14; R. S. Luke, Denison, Texas, 1914-19; Pres. Stndg. Com., Dioc. of Dallas, 1918-1919; Dep. Gen. Conv., 1916, 1919; Com. For. and Dom. Mssns., Dallas, Tex., 1916; Dep. Gen. Conv., 1916.
- HENNINGSEN, Thomas C.**, Boutoc, Philippine Islands.\*
- HENRIQUES, Hoyt E.**, 1595 So. 9th East St., Salt Lake City, Utah.—P-in-C. S. Joh. Mssn., Salt Lake City, Utah, 1915—. b. Marshalltown, Ia., Nov. 13, 1879; s. James E. Henriques and Susan Hoyt (Atwater). Sea., 1907. D—1907, Bp. Edsall, P—1908, Bp. Robinson. m. Charlotte Anna Weeks, Clover Valley, Nev., Dec. 9, 1908. F. Gen. Mssy. East Nev., 1907-13; S. Luke Ch., Park City, Utah, 1913-15. Secy. Convo., Nev., 1910-13; Secy. Convo. Utah, 1914-17; Alt. Gen. Conv., 1913-16.
- HENRY, Charles William**, 29 Central St., Andover, Mass.—R. Chr. Ch., Andover, Mass., 1914—. b. Lennoxville, Que., May 6, 1876; s. George Henry and Elizabeth (Burrill). Trin. Coll., B.A., 1899, M.A., 1902; Epis. Theol. Sch., B.D., 1902. D—1902, P—1903, m. Estelle Bray, College Hill, Mass., June 30, 1903. F. Cur. Gr. Ch., New Bedford, Mass., 1902-06; R. S. Joh. Ch., Winthrop, Mass., 1906-14.
- HENRY, Francis J.**, Washington, D. C.—Non Par.\*
- HENRY, Frank Williams**, 1931 1st Ave., Scottsbluff, Nebr.—Dean and Mssy. NorthPlatte Valley, Nebr., 1918—. b. Fayette, Mo., May 6, 1857; s. John W. Henry and Mary (Williams). S. James Acad.; Central Coll., Div. Sch. D—1879, Bp. Robertson, P—18.5, Bp. Worthington. m. Hattie E. Turner, 1885. F. Grand Island, Nebr.; Hastings Mich.; Muncie, Ind.; Min. Coll., Maquoketa, Ia. Exam. Chpl. Bp. Barker; Min. S. Andr. Ch., Chariton, Iowa; R. and Mssy., Flandreau, So. Dak.; Dean and R. Pittsburgh, Kans., Mssy., Broken Bow, Nebr. Grand Chpl. Grand Lodge Masons of Iowa, 1900.
- HENRY, John T.**, Rosebud Mssn., S. D.—R. S.



- Jas. Ch.\*
- HENSEL, Charles Albert**, 1301 S. Charles St., Sta. L., Baltimore, Md.—Non Par.—D—1890, Bp. Whitaker, P—1891, Bp. Williams.\*
- HENSHAW, Alonzo Norton**, 20 Wells St., Plattsburgh, N. Y.—Hd. Dept. Plattsburgh State Nor. Sch., 1898—. b. Batavia, N. Y., 1857; s. Charles Henshaw and Susan Mary (Norton). Hob. Coll., B.A., 1882; Univ. Leipzig, Ph.D., 1894. D—1889, P—1890, Bp. Worthington, m. Anna S. Armstrong, Dublin, Ire., 1886. F. Inst. Gris. Coll., Davenport, Ia., 1882-83; Asst. Prin., Omaha High Sch., 1883-90; Hd. Prep. Dept. Sea., 1890-91; Asst. Min. All Souls Ch., N. Y. C., 1893-98. Author: "The Syntax of the Anglo-Saxon Gospels" (1894).
- HENSHAW, Richard Townsend**, Rye, N. Y.—R. Chr. Ch., Rye, N. Y., 1910—. b. N. Y. C., Feb. 3, 1882; s. John Handy Henshaw and Jessie (Allen). Harv., A.B., 1904, A.M., 1905; Epis. Theol. Sch., B.D., 1907. D—1907, P—1908, Bp. Greer, m. Clara Ambler Venable, Litchfield, Conn., July 29, 1908. F. R. Bronx Ch. House, N. Y. C., 1907-08; R. Ch. Ho. Commun., Norwood, N. J., and M-in-C. S. Joh. Chap., Bergenfield, N. J., 1908-10. Soc. Serv. Cmssn., Dio. N. Y., 1915-18; Chapl. Base Hospital 15, A. E. F., Chaumont, France, 1918.
- HENSLEY, Alexander Culbertson**, Lambertville, N. J.—Non Par.—D—1886, P—1887, Bp. Dudley. F. Chicago, S. Luke Hosp. and Asst. G. R. Ch. Chicago, Ill., 1887-88; Chapl. U. S. N., 1890-92. R. S. Joh. Ch. Versailles, Ky., 1895.\*
- HENSTRIDGE, Frederick T.**, Elmira, N. Y.—R. Gr. Ch., Elmira, N. Y.—D—1902, P—1903, Bp. Huntington, R. S. Jas. Ch., So. Pasadena, 1908. F. Asst. Calv. Ch., Syracuse, N. Y., 1902-03; R. same and Chapl. Hosp. (td. Shp), 1903-07; P—Assoc. S. Jas. Ch., So. Pasadena, 1907-08.\*
- HENZELL, Archie Willoughby**, Wilburton, Okla.—Prof. of Chem., St. Sch. of Mines, Wilburton, 1919—. b. Eng., 1880; s. Septimus D. Henzell and Rose Annie (Willoughby). Wygaiston; Leicester Tr. Coll.; Borough. Poly., London; Univ. Coll., Lpool.; Mt. Rostock, Ph.D., F. C. S.; Grad. U. S. Tech. Sch., Epis. Ch., D—1912, P—1912, Bp. Matthews. F. Missn. Dio. N. J., 1913; Cur. S. Paul Ch. (Trin. Par.), N. Y. C., 1914; Cur. S. Joh., Newport, R. I., 1915; with A. E. F., 5th Pioneers, 1917-19; Aide to Chapl. Dickens, Navy Yd., Phila., 1917-19; 3 mo. prior to Armistice, Chem. Insp. of Ord., War Dept.
- HEPBURN, Sewell Stavely**, Kennedyville, Md.—R. Shrewsbury Par., Kent Co., Md., 1911—. b. Ralls Co., Mo., June 9, 1845; s. Sewell Hepburn and Martha Priscilla Hepburn. Wash. Coll., B.A., 1864; Alex. Coll., 1869; D.D. by Wash. Coll., 1917. D—1869, P—1870, Bp. Johns, m. Selina L. Powell, Virginia, Apr. 13, 1871. F. R. S. Joh. Ch., Alexandria, Va., 1889-71; Shelburn Par., Va., 1871-74; S. Paul and Emman. Par., Va., 1881-93; S. Mart. Par., Va., 1893-03; S. Jas. Ch., Ashland, Va., 1903-05; S. Luke Ch., Easton, Va., 1905-10; Emer. Ch., 1910-11. Secy. D. M. S. Va., 1905; Dean Md. Conv., 1904; N. Convo. Easton, 1907-12; Del. Gen. Conv., 1913-16-19. Author: Local Papers.
- HERENDEEN, James Hallett**, 18 Monroe St., Honeoye Falls, N. Y.—R. S. Joh. Ch., Honeoye Falls, and In-C. S. Pet. Ch., East Bloomfield, 1917—. b. Farmington, N. Y.; s. James Wilkenson, Herendeen and Mary Alice (Browning). G. T. S., 1897; Brockport Norm., 1892; Ken. Bex. D—1897, P—1898, Bp. Walker. m. Nellie Edgerton, Sept. 21, 1899. F. Asst. S. Matth. Ch., Buffalo, N. Y., 1897-02; R. S. Joh. Ch., Youngstown, N. Y., 1902-06; S. Joh. Ch., Medina, N. Y., 1906-11; R. S. Paul Ch., Angelica, and In-C. Gr. Ch., Belfast, N. Y., 1911-17.
- HERITAGE, John W. R.**, 402 7th St., Brooklyn, N. Y.—All SS. Ch., Brooklyn.\*
- HERITAGE, William Henry**, 2621 K. St., Sacramento, Cal.—R. S. Paul Ch., Sacramento, Cal., 1918—. b. England, Jan. 6, 1882; s. John James Heritage and Emily (Hibson). Ch. Div. Sch. Pac. Sch. of Relig., B.D., 1917. D—1912, P—1913, Bp. Nichols, m. Anna Belle Wythe, San Jose, Cal., Nov. 1, 1912. F. Asst. Gr. Cath., San Francisco, 1912-13; R. Ch. Incur., San Francisco, Cal., 1913-16. Soc. Serv. Cmssn., 1914-16; Mem. Mssy. Bd. and Finance Com.; in war service in France.
- HERON, Raymond A.**, 5007 Blackstone Ave., Chicago, Ill.—Asst. S. Paul Ch., Chicago, Ill., 1916—. b. Antrim, Pa.; s. Samuel Heron and Virginia Doumaux. Hob. Coll., Harv., B.D. D—1916, Bp. Lawrence, P—1917, Bp. Anderson. F. Cur. S. Paul Ch., Chicago, Ill.
- HERRITAGE, John Walter**, Fayetteville, N. C.—R. S. Jos. Ch., Fayetteville, N. C.—b. Washington, N. C., Aug. 23, 1882; s. Rev. William James Heritage and Sarah Jane Heritage. S. Aug. Ch., Raleigh, 1905; Bp. Payne Div. Sch., 1908, B.D.; Livingston Coll., D.D., 1948. D—1908, P—1910, Bp. Strange. F. S. Aug. Ch., Kinston and Goldsboro, Mssn., 1908. Secy. Conv. Col'd. Ch. Wkrs Dio. E. Car.
- HERRITAGE, William James**, 214 E. Church St., Edenton, N. C.—Retired.—b. Washington, N. C., May 14, 1850; s. William James Heritage and Mary Ann Heritage. Lincoln Un., B.A., 1878, A.M., 1881. D—1889, P—1899, Bp. Watson, m. (1) Sarah J. Garrett, Washington, N. C., (2) Eunice Dudley. F. Lay R. Ch. S. Joh. Evang., Edenton, N. C., 1888; Min. S. Joh. Evang., Edenton, N. C., 1889; S. Phil. Ch., Elizabeth City, N. C., 1889; Mssy. Washington, N. C., 1889; S. Matthias Ch., Asheville, N. C., 1902; S. Ann Ch., Roper, N. C., 1910; Mssy. Hertford, N. C., 1915; Dean Dio. East C., 1915-18. S. Joh. Evang., Edenton, N. C., and S. Phil. Ch., Elizabeth City, N. C.; built Ch. at Elizabeth City, First Colored Min. to be ordained in Dio. of E. Carolina.
- HERRLICH, John P. von**, 816 East 175th St., N. Y. C.—Non Par.—b. Ohio, 1850; s. Louis von Herrlich and Margaret von Herrlich. S. Paul Sch., N. J.; G. T. S. Columbia Law Coll., LL.B., D—1878, P—1879, Bp. Potter, m. Mathilda Hossfeld, 1899. F. R. S. Mark Ch., Tarrytown; S. Paul Ch., Sacramento, Calif.; S. Joh. Ch., Wichita, Kans.; Asst. S. Paul Chap., N. Y. C. Writer and Lecturer.
- HERRON, Joseph Dunkley**, Xenia, O.—R. Chr. Ch., Xenia, and In-C. All SS. Mssn., Wilmington, O., 1919—. b. Kirtland, O., Nov. 4, 1853; s. Samuel Herron and Martha (Dunkley). S. Stph., B.A., 1876, M.A., 1879, D.D., 1914; G. T. S., S.T.B., 1879. D—1879, P—1880, Bp. Ho. Potter, m. Mary Alice Shouse, Cincinnati, O., Feb. 15, 1912. F. Cur. S. Aug. Chap. (Trin. Par.), N. Y. C., 1879; P-in-C. Trin. Ch., New Castle, Pa., 1883; R. All SS. Ch., Portsmouth, O., 1897; City Mssy., Cincinnati, O., 1910; R. Ch. Ho. Trin., Hartwell, Cincinnati, 1911-19, and In-C. S. Pet. Mssn. Chap., Carthage, O., 1912-19. Exam. Chapl., 1910, Dio. S. O.; Reg. Dio. S. O., 1912; Dep. Gen. Conv., 1907; Del. Mssy. Coun., Grand Rapids, Mich., 1908. Author: Vest Pocket Register, Young Churchman Co.; "Christmas Carols" (Pond & Co.); "Benedicite" (S. Paul Cath., Cincinnati, O.); Managing Editor Ch. Mess., Dio. S. O.
- HERSEY, Milton James**, Randlett, Utah.—Ch. Ho. Spr. (Indian) Randlett, Utah.—D—1901, Bp. Leonard (S. L.). Min. Ute Indians, 1898.\*
- HESS, Lewis Edwin**, New Brighton, N. Y.—R. Chr. Ch., New Brighton, N. Y.—Col.; Ill.; Un. Theo. Sem., 1900. D—1908, Bp. Doane, P—1909, Bp. Mackay-Smith, F. Presby., Ch. Mess., Glens Falls, N. Y., 1908; S. Jas. Ch., Philadelphia, 1908-09; Asst. S. Ann Ch., Brooklyn Heights, 1909; Asst. Chr. Ch., Poughkeepsie, 1910.\*
- HESTER, St. Clair**, 207 Washington Park, Brooklyn, N. Y.—R. Ch. Mess., Brooklyn, N. Y., 1898—. b. Oxford, N. C., Jan. 29, 1865; s. John Cason Hester and Lucy Ann (Hamlet). Un. N. C., B.A., 1888, M.A., 1890, D.D., 1908; G. T. S., 1893. D—1893, Bp. H. C. Potter, P—1894, Bp. Littlejohn, m. Sarah Cousebyea Baker, Brooklyn, N. Y., June 17, 1896. F. Asst. Min. Ch. Mess., Brooklyn, N. Y., 1893-95; R. S. Geo. Ch., Brooklyn, N. Y., 1895-98; Archd. W. Brooklyn, 1902-12; Stndg. Com., 1912; Bd. Ch. Char. Foundation; Amer. Ch. Mssy. Sec., Trus. G. T. S., 1898-13; Brooklyn Soc. Fig. Conditions for poor. Author: "Biog. Rev. Chas. R. Baker," magazine articles and pub. sermons.\*
- HEWITT, Aubrey A.**, Columbus, Ga.—R. S. Christph., Columbus.—F. R. S. Matthias and S. Paul Chs., Atlanta, Ga.—\*
- HEWITT, Frederick**, 658 McDougall Ave., Detroit, Mich.—R. S. Philip and S. Steph. Chs., 1918—. b. Brighton, Eng., 1878; s. George H. Hewitt and Arabella Capara Hewitt. West. Un., London, Can.; Harro. Coll., D—1899, Bp. Baldwin (Hur.), P—1900, Bp. Davies. m. Edna

- May Bridges, Feb. 1, 1905. F. S. Thos. Ch., Detroit, Mich., 5 yrs.; S. Joh. Ch., Midland, S. Andr. Ch., Coleman, Mich., 2 yrs.; Trin. Ch., Marshall, Mich., 3 yrs.; Temp. Chapl. City Mssns., N. Y. C. R. Chr. Ch., Dearborn, Mich. Author: "The Greatest Power in the World" and magazine articles.
- HEWLETT, George Robert**, Skaneateles, N. Y.—R. S. Jas. Ch., Skaneateles, N. Y., 1913—b. Kewanee, Ill., Dec. 5, 1878; s. Alfred Metcalf Hewlett and Maude (Elliott). Nash, 1905. D—1905, Bp. Nicholson, P—1905, Bp. White, m. Katherine Warner, Skaneateles, N. Y., 1918. F. N. Y. C. Mssn. Soc., 1905; Asst. All SS. Ch., Chicago, Ill., 1906; R. S. Joh. Ch., Kewanee, Ill., 1906-08; R. Calv. Ch., Batavia, Ill., 1908-09; Asst. Ch. Redeem., Chicago, Ill., 1909-12; Asst. S. Luke Ch., Evanston, Ill., 1912-13.
- HEYN, George Henry**, Portland, Conn.—R. Trin. Par. Portland, 1919—b. Monsey, N. Y., Jan. 1, 1881; s. Frederick Heyn and Tillie (Bowley). Trin., 1904; Berk., 1907. D—1907, Bp. Brewster, P—1908, Bishop Lawrence, m. Lillie E. Dixon, Sparkill, New York, October 2, 1907. F. Cur. S. Paul Ch., Newburyport, Mass., 1907-09; R. S. Jas. Ch., Fair Haven, Conn., 1909-11; Asst. Trin. Ch., New Haven, Conn., 1911-19. Dio. Secy. Bd. of Reg. Educ.
- HEYNE, Karl Gottlieb**, Rome, N. Y.—R. Zion Ch., Rome, D—1898, P—1901, Bp. Huntington. F. R. S. Andr. Ch., Syr., 1908; R. S. Mark Ch., Millport, N. Y.; Gr. Ch., Anthony, Kan.; R. Ch. Gd. Shpd., Oriskany Falls, N. Y.\*
- HEYWARD, James William**, Missoula, Mont.—Non Par.—F. R. S. Paul Ch., Hamilton, Mont. D—1908, Bp. Brewer. In-C. Chr. Ch., Sheridan, 1908.\*
- HIATT, George Robinson**, 913 Polk St., Topeka, Kans.—R. Ch. Gd. Shpd., Topeka and S. Luke Ch., Wamego, Kans., 1918—b. Garnett, Kan., Feb. 4, 1885; s. Clifton Theo. Hiatt and Ada Mary (Robinson). Un. Kans., A.B., 1909; A.M., 1912; Va. Sem., 1915-18. D—1918, P—1919, Bp. Wise, Chapl. Chr. Hospt., Topeka, Kans.
- HIATT, Jacob A.**, Coeur D'Alene, Idaho.—R. S. Luke Ch. Coeur D'Alene, D—1900, P—1902, Bp. Peterkin. F. Chap. Ch. Gd. Shpd., Hinton, W. Va., 1902-06; Ronceverte, 1906-08; Marlinton, W. V., 1908-11. R. S. Andr. Ch., Eureka, Utah, 1911; R. S. Paul Ch., Butte, Mont.\*
- HIBBARD, Charles H.**, 156 Bellefontaine St., Pasadena, Cal.—Can. S. Paul Pro-Cath., Los Angeles, 1909; R. Emer. S. Jas. Ch., So. Pasadena, 1908—b. Elmira, N. Y., Jan. 28, 1853; s. Thomas Hibbard and Maria (Knapp). Hob. Coll., A.B., 1876, M.A., 1879, D.D., 1892; Sea, 1878; G. T. S., 1879. D—1879, P—1880, Bp. Cox. m. Rebecca Lewis Hopkins, Philadelphia, Pa., Jan. 27, 1883. F. Instructor, Seabury Hall, 1875-78; Asst. S. Mark Ch., Philadelphia, Pa., 1880-83; R. Ch. S. Joh. Bap., Germantown, Phil., Pa., 1883-91; R. S. Mary Ch., Burlington, N. J., 1891-97; R. S. Pet. Ch., Morristown, N. J., 1897-02; P-in-C. S. Jas. Ch., S. Pasadena, Cal., 1905-08. Del. Gen. Conv., 1895-10; Mem. Studg. Com., Los Angeles, Cal.; Exam. Chapl.; Chrmn. Cmssn. Architecture; Com. on Canons, Los Angeles, 1909.
- HICKMAN, Percival Holl**, 340 E. Topoka St., Oceanside, Cal.—P-in-C. Gr. Ch., Oceanside and Ch. S. Mich.-by-the-sea, Carlsbad and All SS. Ch., San Luis Rey, Cal., 1914—b. Philadelphia, Pa., Jan. 2, 1854; s. George Washington Hickman and Margaret Ann (Holl). Un. Pa., B.S., 1873; G. T. S. (Talmun Fellow) 1881. D—1884, P—1885, Bp. Whitehead, m. Dorothea Wartman, Philadelphia, Pa., July 17, 1882. F. Prof. Math. Rac. Coll., 1881-83; Mssy, Indiana Co., Pa., 1884-85; R. S. Martins Ch., Rodnor, Pa., 1887-89; R. S. Paul Ch., Riverside, Ill., 1889-93; Prof. Ch. Hist. Nash., 1894-95; Instr. Semitic Lang. Un. Colo., 1896-98; R. S. Joh. Ch., Boulder, Colo., 1896-98; Mssy, Ch. Transfig., Evergreen, Colo., 1898-02; R. S. Joh. Ch., San Bernardino, 1902-05; P-in-C. S. Peter's Ch., San Pedro, 1905-14. Exam. Chapl. to Bp. McLaren, 1890-93, to Bp. Nicholson, 1894-95, to Bp. Spalding, 1896-1900; Rur. Dean, Denver, Colo., 1896-99; Dep. Gen. Conv. (Colo.). Histo. Dio., Los Angeles, Cal., 1913. Author: "History of the Dio. of Los Angeles"; "Chapter 22 of the History of the Dio. of California, 1849-14." San Francisco, Cal., 1914; "Prayers For The Living Departed" (1899).
- HICKS, Clarence Orman**, 1 E. 29th St., New York City—Cur. Ch. of Trans., 1915—b. North Adams, Mass., Oct. 13, 1887; s. Orman Hicks and Caroline Alberta S. (Newell). Drury Acad.; Wm. Coll., A.E., 1910. Cambridge S. T. B., 1913. D—1913, P—1914, Bp. Davies. Absent with U. S. Army at Port of Embark. Hospital Camp Stuart, Newport News, Va., 1917-19.
- HICKS, Reginald T. T.**, Portland, Ore., S. Stph. Pro. Cath., Portland, b. England, 1879; s. William Hicks and Emily (Body). Sea, 1904-05. D—1905, P—1906, Bp. G. M. Williams, m. Katherine Rogers, Mt. Pleasant, Mich., 1908. F. R. St. Ignace, Mich., 1905-06; Ironwood, Mich., 1906-08; Negaunee, Mich., 1908-16; R. S. Paul Ch., Marinette, Wis., 1916. Chrmn. Gen. Rel. Educ., 1915-16; Archd. All SS. Cath., Spokane, Wash. (Dio. Marquette); Chrmn. S. S. Cmssn.\*
- HICKS, William Charles**, Spokane, Wash. All SS. Cath., First and Jefferson St., Spokane.—D—1905, P—1906, Bp. Williams.\*
- HIGGINS, George U.**, El Paso, Tex.—Non Par. Retired, 1892—D—1873, Bp. Whitehouse, —P—1874, Bp. Robertson F. Maywood, Ill., 1873-74; Danville, Ill., 1875-79; Galesburg, Ill., 1879-82; Bunker Hill, Ill., 1882-84; Mssy, Tex. and Pac. Ry., N. Tex., 1884-87; R. El Paso, Tex., 1887-92.\*
- HIGGINS, Jesse**, 504 Henry St., Utica, N. Y.—R. S. Geo. Ch., Utica, N. Y., 1905—b. Poolesville, Md., Oct. 15, 1856; s. Jesse Thomas Higgins and Margaret Rebecca (Waters). Rac. A.B., 1877, M.A., 1881; G. T. S., 1880. D—1880, P—1881, Bp. Seymour, m. Agnes Stuart, of London, England, Oct. 9, 1883. F. Centralia and other stations (Dio., Springfield), 1880-83; Vic. Old Swedes Ch., Wilmington, Del., 1883-88; R. All Hallows Ch., Snow Hill, Md., 1889-91; Cur. S. Lake Ch., Baltimore, Md., 1891-93; R. Asc. Ch., Westminster, Md., 1893-96; R. Calv. Ch., Philadelphia, Pa., 1896-99; Cur. S. Luke Ch., Germantown, Pa., 1900-02; Mssy, Dio. C. N. Y., 1903-04. Rur. D., 2nd Dist., Dio. C. N. Y., 1912-16.
- HIGGINS, William Henry**, Thomasville, Ga.—R. S. Thom. Ch., Thomasville, Ga., 1911—b. Maryland, Mar. 8, 1867; s. Charles H. Higgins and Mary (Hendrix). D—1900, P—1901, Bp. Adams, m. Mary L. Arringdale, Maryland, Feb. 14, 1888. F. R. Oxford, Md., 1900-04; R. Laurel, Del., Little Hill, Del. and P-in-C. All SS. Ch., Delmar, Del., 1904-11.
- HIGGS, William**, Berkeley, Cal.—Non Par.—D—1883, P—1888, Bp. Huntington. F. R. Calv. Ch., McDonough, N. Y.; R. S. Luke Ch., Selma, Cal.; Asst. S. Joh.-the-Evang., San Francisco, Cal.; Vic. Ch. Gd. Shpd. and Instr. Ch. West. and East. R. S. Stph. Ch., Gilroy, Cal., Cal. Tr. Sch. for Deaconesses, Berkeley.\*
- HIGSON, John William**, 8366 Humphrey St., St. Louis, Mo.—R. Ch. Ho. Innc., St. Louis, Mo., 1910—Un. E.A., 1884; G. T. S., 1887. D—1887, P—1888, Bp. Tuttle. F. Asst. St. Joseph, Mo., 1887-88; Trin. Ch., Marshall, Mo., 1888-90; Asst. Chr. Cath., St. Louis, Mo.; Chr. Ch., Moberly, Mo.\*
- HILDREBRAND, Adolph Michael**, 181 Kingsley Ave., S. L. N. Y., Seaview Hospt., S. L. N. Y.—Un. Tex., B.S., 1896, M.S., 1898; 3rd Hon. Grad.; Med. Botany, 1893; Un. So. 1905. D—1904, Bp. Johnson, P—1906, Bp. Gailor, F. Ch. S. Joh.-the-Evang., Boston, Mass., 1905; O. H. C., 1905-07; City M., Chattanooga, Tenn., and Cur. Gr. (Mem.) and Thankful Mem. Mssns., same city, 1907-09; Archd., Tenn., 1909-1912; Vic. S. Mary-the-Virg., Chappaqua, N. Y., 1912-13; Chapl. N. Y. C. Epis. City Mssn. Soc., 1913.
- HILL, Alfred Reed**, 97 Washington Ave., Seymour, Conn.—Non Par., 1919—b. Nevada, Mo., Aug. 13, 1878; s. Micajah Townsend Hill and Ellen (Bierce), Ya., B.A., 1902; Epis. Theol. Sch., B.D., 1905. D—1905, Bp. Lawrence, P—1906, Bp. Edsall, m. Minerva James Camp, Seymour, Conn., June 12, 1905. F. Cur. Cath. Our Merc. Sav., Faribault, Minn., 1905-06; R. All SS. Ch., Minneapolis, Minn., 1906-12. Ed. Minn. Ch. Record, 1910-12. Editorial Dent. Ch. Pension Fund, 1916; Cur. Calv. Ch., N. Y., 1917-19.
- HILL, Chester Cecil**, Libertyville, Ill.—R. S. Lawr. Ch., Libertyville. E. R. S. Andr. Ch., Big Rapids, Mich.—\*
- HILL, Charles Edwin**, 18 W. 25th St., N. Y.—

- Asst. Trin. Chapl., N. Y., 1919—. b. Worcester, Mass., 1878; s. Wade Hampton Hill and Sarah Amelia (Devoe). Harv., B.A., 1901; G. T. S., 1904. D.—1904. P.—1905, Bp. Vinton. F. Asst. S. Pet. Ch. Spg., Mass., 1904-1908. In-C. St. Andr. Ch., Ludlow, Mass., 1904-10; R. All SS. Par. Spg., Mass., 1907-1917. Exam. Chapl., 1911-1917; M.A., Columbia, 1919; B.D., G. T. S., 1919.
- HILL, Chas. W. B.** (N. J.), Chapl., U. S. A.\*
- HILL, George Franklin**, Elizabeth City, N. C.—R. Chr. Ch. Par., Elizabeth, 1919—. b. Chocowinity, N. C., June 25, 1887; s. James Griffin Hill and Mary Margaret (Harding). Trin. Sch., Chocowinity, N. C. (Private); Un., N. C.; Theo. Sem., Va., 1916. D—1915, P—1916, Bp. Darst. m. Lou. Shelton Zoeller, 1920. F. Asst. Min. S. James, Wilmington, N. C., 1916-17; R. S. Paul Ch., Greenville, N. C., 1917-18; Y. M. C. A. Rellig. Secy., Camp Wadsworth, S. C.
- HILL, Howard Fremont**, 69 S. Main St., Concord, N. H.—Retired—. b. Concord, N. H., July 21, 1846; s. John McClary and Elizabeth Lord (Chase). Dart. Coll. A.B., 1867, A.M., 1870, Ph.D., 1887; Camb. Div. Sch., B.D., 1879; Trin., 1885, A.M.; Bp. Coll., 1888, A.M.; Un. Vt., 1911, A.M. D.—1875, P.—1877, Bp. Niles. m. Laura S. Tebbetts, Concord, N. H., Aug. 1870. F. Ashland and Holderness, N. H., 1875-79; Montpelier, Vt., 1879-89; Amesbury, Mass., 1889-91; Pittsfield, N. H., 1895-05. Dioc. Editor, 1897. Exam. Chapl., Vt., 1881-89; Exam. Chapl., N. H., 1907—. Del. Gen. Conv. (Vt.), 1887; Trus. Un. Vt., 1887-91; Trus. Norwich Un., 1900-15.
- HILL, John Edwin**, 1019 Snyder Ave., Philadelphia, Pa.—R. All SS. Ch., Philadelphia.—Un. Pa., B.A., 1900; G. T. S., 1903. D—1903, P—1904, Bp. Talbot. F. Asst. S. Paul Ch., Harrisburg, Pa., 1903-04; M.-in-C. S. Andr. Ch., Harrisburg, Pa., 1904-05.\*
- HILL, Joseph Warren**, 61 Church St., N. Y. C.—Asst. Trin. Ch., N. Y. C., 1881—. S. Stpb.; G. T. S., 1864. D—1867, P—1868, Bp. H. Potter. F. S. Luke Ch., N. Y. C., 1867-69; Ch. Adv., Boston, Mass., 1869-81.\*
- HILL, Thomas Getz**, Smyrna, Del.—R. S. Pet. Ch., Smyrna, Del., 1912—. R. Trin. Ch., Clayton, Del., 1916—. b. Frostburg, Md., Jan. 7, 1874; s. Thomas Hill and Elizabeth G. (Mason). Un. W. Va., 1899-02; Theo. Sem., Va., 1902-05. D—1905, Bp. Peterkin, P—1906, Bp. Par. m. Elizabeth Thomas Greene, Delaplane, Va., June 20, 1905. F. Asst. Emman. Ch., Cumberland, Md., 1905-07; R. Ho. Trin. Ch., Sykesville, Md., 1907-08; P.-in-C. S. Stpb. Ch., Thurmont, and S. Ann. Ch., Smithsburg, Md., 1908-10; Vic. Ho. Cross Ch., Cumberland, Md., 1910-12. Educa. Secy. Dio., Del., 1916, Cor. Secy. S. S. Cmssn. Prov., Wash., 1916; Mem. Joint Dio. Bd., 1916; Dep. Prov. Syn., 1914, 1917, 1919. Mem. Dio. Finance Comm., 1917—; Asst. Sec. Dio., 1915—; Dep. Gen. Conv., 1919.
- HILL, William Powell**, Cherry Valley, N. Y.—R. Gr. Ch., Cherry Valley. Tem. Un. Phila., 1896; Crozer Theol. Sem., 1898. D— and P—1909, Bp. Darlington. F. Assoc. R. Ch. Ho., Com., N. Y.\*
- HILLER, George Irvine**, Milledgeville, Ga.—R. S. Stpb. Ch., 1919—. Berk., 1916. D—1916, P—1917, Bp. Gailor; R. S. Pet. Ch., Nashville, Tenn., 1916-19; Civilian Chapl., Camp Gordon, 1918-19.
- HILLIKER, Albert M.**, 113 Grove St., Lonsdale, R. I.—R. Chr. Ch., Lonsdale, R. I., 1901—. b. Dexter, Jefferson Co., N. Y., Mar. 23, 1858; s. John Hilliker and Elizabeth (Francis). Colmb. Un.; Geo. Wash. Un., M.A., 1899; Sea., B.D., 1896. D—1890, P—1891, Bp. Whipple. m. Adie Estelle Maguire, Washington, D. C., Feb. 17, 1900. F. Instr. Eth. and Apol. Sea. Div. Sch., 1890-92; Vic. Epiph. Chap., Washington, D. C., 1892-98; Asst. Epiph. Ch., Washington, D. C., 1898-1901; Prof. Phil. Colmb. Un., Washington, D. C., 1897-99; Instr. Eng. Bible and Lit., Va. Theol. Sem., 1899-01. Mem. Dioc. Soc. Serv. Cmssn., 1907—. Chmn. Dio. Com. Gen. Mssn., 1909—. Del. Mssy. Coun., 1909-13; Del. Prov. Syn., N. E., 1914—. Chmn. Prov. Com. Gen. Mssn., 1914—. Dep. Gen. Conv., 1916; Dep. Gen. Conv., 1919.
- HILLMER, Joseph J.**, Winona, Minn.—Retired—. P.-in-C. Trin. Ch., St. Charles, Minn.—Un. Galesville. Ph.D. D—1868, Rom. Cath. Bp. Minn. Rec'd. into Epis. Ch. 1871 by Bp. Whipple. F. Mssy.-in-C. Stockton, Minn., 1871-72; St. Charles and Chatfield, Minn., 1872-76; Rush-
- ford, Minn., 1876; Minnesota City, Minn., and R. Gr. Ch. Wabasha, Minn., 1890, 1902; Mssy.-in-C. Dresbach and Dakota, 1903-1918.
- HILLS, E. M. W.**, Corte Madera, Cal.—Non Par.—F. R. S. Stpb. Ch., San Luis Obispo, Cal.; Mokolumne Hill, Cal.\*
- HILLS, George Heathcote**, 3626 Reading Road, Cincinnati, O.—R. Gr. Ch., Avondale, Cincinnati, O., 1913—. b. Syracuse, N. Y., July 6, 1862; s. George Morgan Hills and Sarah (Dows). Trin. B.A., 1884, M.A., 1887. D—1885, P—1887, Bp. Scarborough. m. Norma L. Greve, Milwaukee, Wis., Mar. 29, 1913. F. Asst. S. Mary Ch., Burlington, N. J., 1885-87; Asst. S. Jas. Ch., N. Y., 1887-88; R. Chr. Ch., Riverton, N. J., 1888-91; R. Ho. Trin. Ch., Westchester, Pa., 1891-98; Asst. Gr. Ch., Chicago, Ill., 1898; R. Chr. Ch., St. Joseph, Mo., 1898-02; Asst. S. Luke Ch., Atlanta, Ga., 1902; Vic. S. Mark Ch., Minneapolis, Minn., 1903-09; R. S. Mark Ch., Milwaukee, Wis., 1909-13; Reg. Dio. N. J., 1890; Stndg. Com. and Gen. Conv., 1901; Trus. Epiph. Hosp., Cincinnati, 1914; City Mssy. Soc., 1915; Chapl. O. Sons Revolution, 1917; Chapl. Gen'l "Sons of Rev.", 1920—; Rellig. Secy. Y. M. C. A., Aix les Bains; and in charge of Officers' Club, Cannes, 1918; A. E. F.
- HILLS, John Dows**, 28 Lincoln Ave., Bellevue, Pa.—R. Ch. Epiph., Bellevue, Pa., 1909—. b. Syracuse, N. Y., July 9, 1857; s. Rev. George Morgan Hills, D.D., and Sarah (Dows). Trin. B.A., 1878, M.A., 1881, D.D., 1907; Un. Pittsburgh, D.D., 1907. D—1880, P—1882, Bp. Scarborough. m. Clara James Rogers, Philadelphia, Pa., Jan. 18, 1883. F. Cur. S. Mary Ch., Burlington, N. J., 1880-82; R. S. Andr. Ch., Mount Holly, N. J., 1882-89; R. S. Luke Ch., Tacoma, Wash., 1889-92; Assoc. R. S. Mary Ch., Philadelphia, Pa., 1893-98; R. Chr. Ch., Dayton, O., 1899-02; R. Chr. Ch., Oil City, Pa., 1903-09. Exam. Chapl. Dist., Wash., 1890-92; Dio. Pittsburgh, Pa., 1904-07; Chrmn. Com. Div. Dio. Pittsburgh, 1906-11; Mem. Stndg. Com. Dio. Pittsburgh, 1907; Pres. Stndg. Com. Dio. Pittsburgh, 1910-14; Dep. Gen. Conv., 1892-01-07. Mem. Phi Beta Kappa; Mem. Alpha Delta, Phi 32nd Deg. Mason, Knight Templar, Mem. Sons Revolution; Order of Founders and Patriots of America.
- HILTON, George**, Morganton, N. C.—R. Gr. Ch. and P.-in-C., Morganton Mssn., 1915—. b. Manchester, Eng.; s. Edwin Hilton and Martha Rachel (Lowndes). Durham, Eng., B.A., and L.Th. D—1895, P—1896, Bp. Manchester. F. R. Sturmer, Essex (Eng.), 1908-1911.
- HILTON, Ronald**, Seattle, Wash.—R. S. Luke Ch., Seattle, Wash.—Em. Coll. Pr. Alb., 1884. D—1886, P—1887, Sask. F. I. (S. P. G.) Chr. Ch., Macleod, 1887-1900; R., 1900-03; R. D., Macleod, 1891-1903; Hon. Can. Calg. Cath., 1899-1903; Vic. All SS., Trenton, B. C., 1903-07; Salmon Arm, B. C., 1907-08; P.-in-C. S. Stpb. Ch., Ballard, 1911.\*
- HILTON, Thomas A.**, 918 1st Ave. W., Seattle, Wash.—Non Par.—Phil. Div. Sch., 1898. D—1898, P—1899, Bp. Whitaker. Asst. at Holy Trin., Phila. F. R. S. Stpb. Ch., Camden, N. J.; Wenatchee, Waterville and Cashmere, Wash. R. S. Clem. Ch., Seattle, 1908; appointed Archd. Olympia, Oct. 1, 1913—.
- HIND, Albert W.**, 287 Convent Ave., New York City.—Non Par.—D—1900, P—1903, Bp. Littlejohn. F. D.-in-C. Ho. Trin. Ch., Hicksville, N. Y.; Asst. S. Pet. Ch., Brooklyn, N. Y.\*
- HINDLEY, Robert Clayton**, 1228 Carlisle Ave., Racine, Wis.—R. S. Stpb. Ch., Racine, Wis., 1896—. Theo. Sem., Va. (Prep. Sch., 1868); Tr., B.A., 1872, M.A., 1875; Rac. Coll., Ph.D., 1891. D—1896, P—1898, Bp. Nicholson. F. Prof. Chem., 15 yrs. Rac. Coll.\*
- HINDRY, Louis Fitz-James**, St. Augustine, Fla.—R. Trin. Par., St. Augustine, Fla., 1904—. b. England, 1868; s. James Hindry and Emma Elizabeth (Robins). Central Un., M.A., Sea. D—1897, P—1899, Bp. Gray. m. Alice B. Armstrong, Palm Beach, Fla., Dec. 6, 1899. F. Asst. Ch. Bethesda-by-the-sea, Palm Beach, 1897; R. 1899-04; Secy. Stndg. Com., 1914; Mem. Bd. Mssns., 1905; Mem. Com. Const. and Can., 1914; Mem. Dioc. Bd. Rel. Educ., 1915; Trus. Un. So., 1914; Dep. Gen. Conv., 1910-13-16-19; Chapl. 1st Reg. Natl. Guard (Fla.), 1905; Natl. Def. Act., 1916.
- HINE, Henry Francis**, 1102 Edwards Hall, Yale Un., New Haven, Conn.—Asst. Trin. Cath., Omaha, Neb., 1920—. b. Ospringe, Kent Co.,

- England, 1888; s. John Henry Goldup Hine and Sarah Ann (Barwick). Wright Sch., Eng.; Ya., B.A., 1920; G. T. S., 1916; London Coll. of Div., 1919. D—1919, Bp. Shayler. F. Hdmsr. Walsham-Le-Willows Boys' Sch., Eng., 1910-13; with B. E. F., 1916, Cmssned. Lieut., 1917.
- HINES, Thomas**, The Atlas, Apt. 11-D, Forsythe Ave. East, Chicago, Ind.—R. Ch. Gd. Shpd., E. Chicago, Ind.—D—1883, Bp. Seymour, P—1884. F. R. S. Thos. Ch., Manistee, Mich., 1897; S. Paul Ch., Warsaw, Ill.; R. St. Andr. Ch., Peoria.\*
- HINKEL, Fremont Newton**, 1747 Church St. N. W., Washington, D. C.—Asst. Min. S. Marg. Ch., Washington, D. C., 1918—. b. Mt. Carmel, Pa., Oct. 10, 1881; s. William Henry Hinkel and Mary Elizabeth (Yarnall). S. Stph., B.A., 1905; G. T. S., 1908. D—1908, P—1908, Bp. Darlington. m. Adrienne Anna Eggers, Brooklyn, N. Y., Apr. 21, 1909. F. R. S. Luke Ch., Blossburg, Pa., 1908-11; R. S. Joh. Ch., Huntingdon, Pa., 1911-13. Mem. Soc. Serv. Cmmsn. Dio., Harrisburg, 1910-14; Cur. S. Joh. Ch., York, Pa., 1914-18.
- HINKLE, George Washington**, 3212 Redwood Road, Cleveland, O.—Retired, 1916—. b. Philadelphia, Pa., March 11, 1847; s. Henry Hinkle and Elizabeth (Toy). Grad. G. T. S., 1873. D—1873, Bp. Stevens, P—1874, Bp. Ho. Potter. F. Cur. S. Geo. Ch., Newburg, N. Y., 1874-77; R. Gr. Ch., Cleveland, O., 1877-84; Jackson, Tenn., 1884-86; Missy., Colo., 1887-92; St. Michael's, Md., 1893-95; S. Paul Ch., Steubenville, O., 1895-03; Chr. Ch., Waterloo, Ia., 1903-16. Del. Gen. Conv. (Colo.), 1892; Pres. Stndg. Com. Dio., Iowa, 1906-16; R. Emer. Chr. Ch., Waterloo, Ia., 1916.
- HINKS, Edwin S.**, Wash. Road, Elk Ridge, Md.—R. Gr. Ch., Elk Ridge and S. Joh., Relay, 1918—. b. Baltimore, Md., Apr. 20, 1858; s. Chas. D. Hinks and Amelia C. (Hinks). Gamb. O. Prep.; Un. of Md., LL.B.; Va. Theol. Sch., B.D. D—1890, P—1891, Bp. Whittle. m. Lizzie Lee Funsten, 1884. F. Uppeville, Va., 1890-95; S. Jam. Ch., Leesburg, 1895-1903; S. Mich. Cath., Boise, Idaho, Dean of Cath., 1903-1908. S. Jam. Ch., Warrenton, Va., 1908-1913; Ch. of Ascen., St. Louis, Mo., 1913-1914; Chr. Ch., Cambridge, Md., 1914-18.
- HINKS, Joseph**, Ashland, Pa.—R. S. Joh. Ch., Ashland. F. R. Chr. and Gr. Chs., Susquehanna, Pa.\*
- HINTON, Charles Wheat**, Locust Valley, N. Y.—R. S. Joh. Ch., Lattington, Locust Valley, N. Y., 1916—. b. Clinton, Miss., June 9, 1877; s. William Henry Hinton and Sarah L. (Chipley). Un. Miss. Ph.B., 1898; Colomb. A.M., 1916; G. T. S. D—1901, Bp. Thompson, P—1902, Bp. Sessums. m. Linda West, Oxford, Miss., Aug. 31, 1899; F. R. Ch. Nativ., Greenwood, Miss.; All SS. Ch., Grenada, Miss.; Chr. Ch., Vicksburg, Miss.; Field Agt. All SS. Epis. Coll., Dep. Gen. Conv., 1904-07-10-13; Mem. Stndg. Com. (Miss.), 1907.
- HINTON, Cuthbert Frank**, Wausau, Wis.—R. S. Joh. Ch., Wausau. F. R. S. Ambrose Ch., Antigo, Wis.\*
- HIRST, George**, 414 Montana St., Lewistown, Mont.—R. S. Jas. Par., Lewistown, 1912—. b. England, Aug. 15, 1871; s. Matthew Hirst and Ann (Thorpe). Nash., 1899. D—1899, P—1900, Bp. Nicholson. m. Emma M. Skatvold, Eau Claire, Wis., June 28, 1905. F. R. Chippewa Falls, Wis., 1906-12; R. Waupaca, Wis., 1903-06; P.-in-C. S. Mary Ch., Jefferson, Wis., 1900-03. Mem. Com. Int. Ch. Temp. Soc.; Mem. Dioc. Ch. Building Fund Cmssn; Mem. Stndg. Com.; Del. Gen. Conv., 1919; Secy. Dioc. Bd. of Mssns; Chrmn Com. on Constitution and Canons of Dio.
- HITCHECOCK, Carlton Merritt**, 232 N. Euclid Ave., Ontario, Cal.—Asst. Chr. Ch., Ontario, 1915—. b. Jonia, Mich., 1865; s. Newel Samuel Hitchcock and Anna M. Merritt. W. T. S., 1896. D— and P—1898, Bp. Grafton. F. Rhinelander, Wis., 1898-01; Bayfield, Wis., 1901-03; Snohomish, Wash., 1903-06; Grass Valley, Calif., 1906-08; Min. S. Mary Ch., Ferndale, 1908-1913. Non Par., 1913-15.
- HITCHECOCK, Charles**, 410 S. 14th St., San Jose, Cal.—Non Par. F. R. Trin. Ch., Point, Richmond, Cal.; R. S. Peter's Ch., San Francisco, Cal., to July 15, 1919.
- HIXON, Charles E.**, 3210 Blaisdell Ave., Minneapolis, Minn.—Missy. In-C. Hutchinson, Mor-
- ton, Delno, Rockford, Glencoe, Bolivia, Brown-ton, and Hassan, Minn.—Sca. B.D., 1884. D—1884, P—1885, Bp. Whipple. F. Gen. Mssy. Dio. Minn. R. Trin. Ch., Elk River, Minn.; R. Gr. Ch., Minneapolis.\*
- HOAG, Frank Victor**, 162 Batavia Ave., Batavia, Ill.—R. Calv. Ch., Batavia, Ill., and P.-in-C. S. Mark Ch., Geneva,—and Wk. of Ch. S. Charles Sch. for Boys, and State Tr. Sch. for Girls at Geneva—. b. Chicago, Ill., Oct. 9, 1891; s. Frank Dodge Hoag and Julia Louise (Sturtevant). Un. So.; Un. Wis., B.A., 1913; West. Theol. Sem., 1916. D—1916, Bp. Anderson, P—1917, Bp. Griswold. m. Jessie Faith Sherman, Chicago, Ill., Jan. 12, 1920. During War, Chapl. 1st. Lieut., Air Service, Aircraft Production.
- HOAGLAND, Royal S.**, Aquasco, Prince Geo. Co., Md.—R. S. Phil. Ch., Aquasco.\*
- HOBBBS, Douglas Irvine**, Church Hill, Md.—R. S. Luke's Ch., Church Hill, Aug. 1, 1918—. b. Jonesville, Va., March 9, 1860; s. John Ransom Hobbs and Lucy B. (Rose). Ken. Coll.; Bexley Hall, Gambier, O., 1880-1888. Phil. Div. Sch., 1889. D—1888, P—1889, Bp. Dudley M. Jeannie Dean Brown, Sept. 28, 1890. F. Asst. S. Pet. Ch., Germantown, Pa., 1889-90; R. Trin. Ch., Logansport, Ind., 1890-95; Dean Trin. Cath., Little Rock, Ark., 1895-1900; R. S. Mark Ch., Johnstown, Pa., 1900-02; R. Ch. Ho. Cross, Paris, Tex., 1902-05; Archd. Kansas, 1905-1910; R. Gr. Ch., Winfield, Kan., 1910-1913; R. S. Paul's Ch., Henderson, Ky., 1913-1915; R. S. Barnabas' Ch., Tullahoma, Tenn., 1915-1918.
- HOBBBS, Joseph Melzar**, 27 Roanoke St., Providence, R. I.—R. S. Andr. Ch., Providence, R. I., 1892—. b. Chepachet, R. I., Aug. 20, 1859; s. Samuel Merriam Hobbs and Mary Jane (Walden). Br. Un., B.A., 1883; Berk., 1887. D—1887, Bp. John Williams, P—1888, Bp. Clark. m. Mary Elizabeth Baker, Providence, R. I., Oct. 3, 1888. F. Asst. Min. Ch. Mess., Providence, R. I., 1887-88; R. S. Paul Ch., Peabody, Mass., 1888-91. Reg. Dio., R. I., 1910. Chapl. S. Elizabeth Home, Providence, R. I., 1904.
- HOBBSON, Hugh Poolley**, Ellenville, N. Y.—R. S. Joh. Mem. Ch., Ellenville, N. Y., 1906—. Wye. Tor. D—1885, P—1886, Bp. of Toronto. F. Asst. S. Jas. Cath., Toronto, Can., 1885-88; R. Chr. Ch., Vancouver, B. C., 1888-93; R. Chr. Ch., Marlborough, N. Y., 1893-99; Matteawan, 1899-1902; Calv., Bridgeport, 1902-05.
- HOBBSON, Jennings Wise**, 209 Tazewell St., Bluefield, W. Va.—R. Chr. Ch., Bluefield, W. Va., 1916—. b. Amherst, Va., 1887; s. Rev. John Cannon Hobson and Alice Virginia (Pettit). Va. Mil. Inst., 1909; Va. Theol. Sem., 1913. D—1913, P—1914, Bp. Randolph. m. Mary Louise Berkeley, Haymarket, Va., 1913. F. R. Abingdon, Dio. So. Va., 1913-16.\*
- HOCK, Alvin Scollay**, Estherville, Ia.—P.-in-C. Gr. Ch., Estherville, Ia., 1914—. b. Racine, Wis., June 16, 1880; s. Stephen Decatur Hock and Ellen Emmeretta (Burnham). D—1908. P—1909, Bp. T. N. Morrison. m. Cassie E. Hyde, Racine, Wis., Aug. 30, 1906. F. R. S. Mark Ch., Des Moines, Ia., 1913-14; S. Paul Ch., Harlan, Ia., 1910-13; Gr. Ch., Albea, Ia., 1908-10.\*
- HODGE, Charles Russell**, Osco, Ill.—R. Gr. Ch., Osco. D—1880, P—1882, Bp. McLaren. F. R. Momenue; Pontiac; New Lenox; and Galesburg (all Ill.); S. Jas. Ch., Indianapolis; Grand Rapids, Mich.; Selma; Troy; Union Springs; Prattville and Montgomery (all Ala.); Washington and Worthington, Ind.; R. Ch. Ho. Innoc. Evansville, Ind., 1911. Exam. Chapl. Bpp. of Quincy, Ind., W. Mich., and Indianapolis. Author: "Clergy and Choir" (Yo. Chman. Co., 1893, \$0.60). Composer Church Music (H. W. Gray and Co., N. Y.; Oliver Ditson Co. and Parish Choir, Boston).\*
- HODGE, George Woolsey**, The Gladstone Apts., Philadelphia, Pa.—Mem. Clerical Staff, Dio. Ch. of S. Mary, Philadelphia, 1880. b. Philadelphia, Pa., May 20, 1845; s. Hugh Lenox Hodge, M.D., and Margaret E. (Aspinwall). Un. Pa., B.A., 1865. M.A., 1868; S.T.D., 1912; Phil. Div. Sch., 1868. D—1869, P—1870, Bp. Stevens. m. Mary de Vesax Powell, 1872. F. Asst. Chr. Ch., Philadelphia, Pa., 1869-80. Author: Numerous Arts in Magazines and Newspapers.
- HODGINS, Frederic Brinkley**, 601 W. 142nd St., N. Y. City.—Interchurch World Movement of

- N. A.—Un. Tor., B.A., 1888; Wyc. Coll., 1890. D—1890, P—1891, Bp. Hamilton. F. Asst. Chapl. and Mast. Bp. Ridley Coll., S. Catharines, Ont.; Cur. S. Geo. Ch., Ottawa, Ont.; All S.S. Ch., Toronto; Reg. Libr. Wyc. Coll., Toronto; Anglican Hosp. and Jail Chapl. Toronto; R. S. Thos. Ch., Detroit, Mich.; Cur. S. Joh. Ch., Detroit, Mich.; Asst. S. Joh. Ch., Lansdowne, Pa. Asst. Editor Booklovers Magazine, Philadelphia, Pa.; Manag. Ed. Church Standard, Philadelphia, Pa.; Assoc. Ed. Evening Telegraph, Philadelphia, Pa.; R. Aton Ch., Morton, Pa.; Mem. Pen and Pencil Club, Philadelphia, Pa.; Clergy Club, N. Y.; English-Speaking Union Univ. of Tor. Club, of N. Y.
- HODGKIN, Wilfred Reginald Houghton**, Berkeley, Cal.—R. S. Mark Par., Berkeley, Cal., 1919— b. England, 1879; s. W. H. Hodgkin and Leona Irene (Smith). Un. Cal., B.L., 1900; Ch. Div. Sch., 1904; Pac. Sch. Relig., B.D., 1912. D—1904, P—1905, Bp. Nichols. m. Mary Hewitt Parsons, Sept. 10, 1906. F. S. Mark Ch., Berkeley, Cal., 1906. Asst. S. Mark Ch., 1904-06.
- HODGKISS, Samuel**, Sheffield, Mass.—R. Chr. Ch., Sheffield, Oct. 1, 1916— b. England; s. Thomas Hodgkiss and Anna Maria (Perry). M. Coll. Acad., Mt. Vernon, N. H.; Advr. Theo. Sch., Mass.; Epis. Theo. Sch., B.D., 1881. D—1881, P—1882, Bp. Paddock. m. Margaret Elizabeth Searles, Nov. 17, 1875. F. R. Calv. Ch., Wakefield, 1881-82; S. Paul Ch., Brockton, 1882-91; Founded Trin. Ch., Stoughton, Mass., 1891; Founded Trin. Ch., Whitinsville, Mass., 1908-12; Cur. Chr. Ch., Fitchburg, Mass., 1912-16; Asc. Ch., Cambridge, 1891-94; R. S. Joh. Ch., Wilkinsonville (1897), and R. S. Joh. Ch., Millville, Mass., 1894. Author: "The History of St. John's Parish, Wilkinsonville, Mass." (1900).
- HOERING, Edward Joseph**, 1334 Nipomost St., San Luis Obispo, Cal.—R. S. Stph. Ch., San Luis Obispo. b. Richmond, Surrey, Eng., Mar. 4, 1877; s. Augustus G. T. Hoering and Mary Eleanor (Broad). Ch. Div. Sch., 1912-15. D—1915, Bp. Nichols, P—1915, Bp. Howden. F. Mssy-in-C., N. Mex., 1915. Author: "The Revelation" (1907).
- HOFFMANN, Michael J.**, Chews Landing, N. J.—R. S. Joh. Ch., Chews Landing. St. Fran. Theo. Sem., Cincinnati; Miami Med. Coll. D—1877, P—1878, Arbp. Purcell (R. C.). F. Cincinnati and Hamilton, O.; Chatham, Ont.; Dio. C. N. Y., 1887; Pulaski, 1887; Windsor, N. Y., 1889-1902; Clayton, 1902-1908; R. Holy Trin., Collingswood, 1908; R. S. Mart-in-the-Fields, Lumberton, N. J.
- HOFFMAN, Paul Bouck**, 327 Main St., Penn Yan, N. Y.—R. S. Mark Ch., Penn Yan, N. Y.; P-in-C. S. Joh. Ch., Dresden, N. Y., and S. Paul Ch., Hinrod, N. Y., 1917— b. Karle, Ohio, Mar. 22, 1887; s. Rev. Edwin Stoner Hoffman, D.D., and Annie Clarissa (Bouck). Hob. Coll., 1910; G. T. S. D—1913, P—1914, Bp. Walker. m. Margaret Robson Huson, Dresden, N. Y., June 18, 1919. F. R. S. Phil. Ch., Belmont, N. Y., and Chr. Ch., Belvidere, N. Y., 1913-15; Cur. Ch. Ho. Commun., Buffalo, N. Y., 1915-16; R. G. Ch., Randolph, N. Y., and P-in-C. S. Paul Ch., East Randolph, N. Y., and St. Pet. Ch., Little Valley, N. Y., 1916-17.
- HOFFMAN, Paul Frederick**, 1064 E. Jersey St., Elizabeth, N. J.—R. Chr. Ch., Elizabeth, N. J., 1914— b. Lambertville, N. J., Sept. 5, 1872; s. Carl Hoffman and Mary Ellen (Titus). Miami Coll., B.A., 1894; Berk., 1895-98. D—1898, P—1899, Bp. Brewster. m. Alice Brown, Groton, Conn., 1899. F. Ep. Sea Mem., Groton, Conn.; S. Mary Ch., Northfield, Vt., 1901-02; S. Mark Ch., Hammonton, N. J., 1903-07; Asst. Asc. Ch., Atlantic City, N. J., 1907-08; Gr. Ch., Baltimore, Md., 1908-09; Mssn. Ch. Gd. Shpd., Atlantic City, N. J., 1909-10; S. Paul Ch., Baltimore, Md., 1911-14.
- HOGARTH, Robert Mackie**, Stanton Ave. and Locust St., Walnut Hills, Cincinnati, Ohio.—R. Ch. of the Epiph., Cincinnati, 1918— b. Oconomowoc, Wis., Jan. 13, 1884; s. John Howard Hogarth and Frances Sprague Hogarth. Hob. Coll., A.B., 1907; Epis. Theol. Sch., 1911. D—1911, Bp. Lawrence, P—1911, Bp. Webb. F. Cur. S. Paul Ch., Milwaukee, Wis., 1911-13; Min. S. Tim. Ch., St. Louis, Mo., 1913-16; R. S. Andr. Ch., Madison, Wis., 1916-18.
- HOGUE, Richard William**, 2202 Roslyn Ave., Baltimore, Md.—Non Par.—Dir. Open Forum, 1915— Ex. Sec. Church League for Indust. Democracy, 1919— b. Marion, Ala., July 17, 1876; s. Cyruse Dunlap Hogue and Mary Anne (Brown). Marion Mil. Acad.; Un. So., B.A., 1897. D—1899, Bp. Wilmer, P—1900, Bp. Barnwell. m. Betty Coleman Young, Nov. 12, 1900. F. R. Gr. Ch., Sheffield, Ala., 1900-01; Proc. and Spec. Stud. Un. So., 1901-02; R. S. Jas. Ch., Wilmington, N. C., 1902-08; Chap. Cross, Un. N. C., Chapel Hill, N. C., 1908-11; R. Assen. Ch., Baltimore, Md., 1911-15. Author: "What Think Ye of Christ," "The Call of the Ministry to Young Men" (Y. M. C. A. Press, N. Y.); "The Church and the Crowd" (Fleming H. Revell Co.).
- HOHENSCHILD, Wm. Winfield Scott**, 106 Hollywood Ave., East Orange, N. J.—R. S. Agnes Ch., 1918— b. St. Louis, Mo., Jan. 17, 1892; s. Louis Hohenschild and Emma (Berkhardt). Un. Mo.; G. T. S., 1917. D—1917, P—1918, Bp. Tuttle.
- HOLLY, Harold Frederick**, D—June, 1920, Bp. Leonard.
- HOLSOLT, George G. (H'K)\***
- HOKE, Daniel F.**, 1708 Wilmer Ave., Anniston, Ala.—Sec. employment. b. Jacksonville, Ala., Dec. 2, 1849; s. John Daniel Hoke and Anna M. (Whitaker). Un. So. D—1876, Bp. Wilmer, P—1902, Bp. Barnwell. F. R. Gr. Ch., Woodlawn, Ala., 1902; St. Geo. Ch., Griffin, Ga., 1905 to 1910.
- HOLAH, John Lewis**, Buckingham, Pa.—R. Trin. Ch., Buckingham, 1918— b. July 6, 1863; s. John Holah and Ellen (Lewis). Un. Bp. Coll. L. S. T., 1899. D—1898, Arch. Bp. Ontario, P—1899, Arch. Bp. Ottawa, act. for Bp. Ont. m. Marion E. Dresser, Newton, Mass., Oct. 13, 1887. F. Cur. Trenton, 1898-99; R. Frankford, 1899-1900; Cur. Belleville, 1900-05, (all Ontario). Cur. S. Joh. Ch., Pembroke, Bermuda, 1905-06; R. S. Mark Ch., Troy, N. Y., 1907-12; Cur. Chr. Ch., Ridley Park, Pa., 1913-15; P-in-C. S. Joh. Ch., Concord, Pa., 1915-18.
- HOLBROOK, Charles Albert**, 135 S. Highland Ave., Aurora, Ill.—Retired— b. Boston, Mass., Aug. 29, 1843; s. Charles Craft Holbrook and Z. May Gore (Smith). Harv., 1862; Berk. Div. Sch. D—1865, P—1868, Bp. John Williams. m. Mary Starr Carrington, Middletown, Conn., Oct. 4, 1865. F. Asst. S. Paul Ch., Troy, N. Y., 1865-67; S. Marg. Ch., Boston, Mass., 1868-75; S. Joh. Ch., Portsmouth, N. H., 1876-82; Trin. Ch., Aurora, Ill., 1883-05.\*
- HOLBROOK, Charles P.**, Farnville, Va.—R. S. Joh. Mem. Ch., Farnville.—R. S. Andr. Ch., Beacon, N. Y.—Theo. Sch. Un. Bos., 1905. D—1910, Bp. Burgess, P—1911, Bp. Gibson. F. Cur. S. Stphn. Ch., Brooklyn, N. Y., 1910-11; R. Overwharton Par., Stafford Co., Va., 1911-12; R. Ch. Aton, Augusta, Ga., 1912; R. S. Andr. Ch., Beacon, N. Y.\*
- HOLBROOK, George Arthur**, 2900 5th Ave., Troy, N. Y.—R. S. Barn. Ch., Troy, N. Y., 1891— b. Portsmouth, N. H.; s. John Robt. Holbrook and Sarah J. Holbrook. Bow. B.A., 1877, M.A., 1880; Epis. Theo. Sem., B.D., 1880. D—1880, Neely, P—1881, Bp. Seymour. m. Lucia Austin, Erie, Pa. F. Asst. S. Paul Ch., Erie, Pa., 1880-81; R. S. Paul Ch., Bellevue, O., 1881-83; S. Paul Ch., Brunswick, Me., 1883-88; S. Pet. Ash-tabula, O., 1888-91.
- HOLCOMB, George Nahum**, 509, Collingdale Ave., Collingdale, Pa.—P-in-C. Trin. Ch., 1917— b. Granby, Conn., March 26, 1872; s. Joel B. Holcomb and Delia J. Holcomb. Epis. Acad. of Conn.; Trin. Coll.; Harv. Un., S.T.B.; Phila. Div. Sch., 1900; Harv. Div. Sch., 1903. D—1898, Bp. Brewster, P—1901, Bp. Whitaker. m. Florence Gibson, 1905. F. R. S. Stph. Ch., and in-C. Gr. Chap., East Haddam, Conn.
- HOLCOMBE, Willis Breckenridge**, Manorville, L. I., N. Y.—b. St. Louis, Mo., Mar. 6, 1862; s. Alexis E. Holcombe and Jane Grey (Breckenridge). Bost. Un., A.B., 1890; Epis. Theol. Sch., S.T.B., 1897. D—1897, Bp. Capers, P—1898, Ep. H. C. Potter. m. Alice Elizabeth Perry, New Bedford, Mass., Aug. 14, 1905. F. R. S. Jas. Ch., New Bedford, Mass., 1897-05; Chr. Ch., Plymouth, Mass., 1906-08.
- HOLDCROFT, Joseph Arthur**, 220 Buffalo St., White Haven, Pa.—R. S. Paul Ch., White Haven, Mssy-in-C. S. Dav. Chap., Sandy Valley, and Chr. Ch., Wetherly, Pa., 1919— b. Stoke-on-Trent, Eng., Feb. 8, 1884; s. Arthur Holdcroft and Rachel (Jones). Leonard Hall. D—1918, P—1919, Bp. Talbot. m. Dorothy

- B. Balfry, Feb. 4, 1914. F. Instr. Hist., Bethlehem High Sch., 1918-May, 1919; Instr. Hist. and Biology, White Haven High Sch., 1919—
- HOLDEN, Scaver Milton**, Morrisville, Pa.—P-in-C. Ch. Incar., Morrisville, 1918—, b. Philadelphia, Pa.; s. Milton D. Holden and Jane (Doonan), Trin., B.A., 1882, M.A., 1886; Berk., 1885. D—1885. Bp. Niles, P—1886, Bp. John Williams. m. Nellie C. Stratton, Toledo, O. F. Asst. S. Joh. Ch., 1885-87; Warden Jarvis Hall, Denver, Colo., 1887-89; Gr. Ch., Mansfield, O., 1889-91; Gr. Ch., Chillicothe, Mo., 1891-93; Dean S. Geo. Pro-Cath., Kansas City, Mo., 1893-97; S. Joh. Ch., Sharon, Pa., 1897-01; S. Stph. Ch., Wissahickon, Phil., Pa., 1902-11. Exam. Chapl. Colo., Ohio and W. Mo.; Dep. Gen. Conv., 1892; Stndg. Com., 1894-96. Service work and Americanization Dir. with Merchant Shipbuilding Corp. of the Emergency Fleet Corp., during war and to date. R. S. Paul Ch., Bristol, Pa., 1911-18.
- HOLDEN, William**, St. James, L. I., N. Y.—R. S. Jas. Ch., St. James, N. Y. and Archd. Suffolk—, St. S. B.A., 1883; D.D., G. T. S., 1886. D—1886, Bp. Littlejohn, P—1887, Bp. Paret, F. S. Joh. Ch., Washington, D. C., 1886-88; St. Pet. Ch., Hazelton, Pa., 1888-89; Florence, N. J., 1889-91; Northport, L. I., 1891-1900. Dep. Gen. Conv., 1904, 1910.
- HOLDING, Charles**, 14 E. Highland, Shawnee, Okla.—R. Emman. Ch., 1917—, b. Yorkshire, Eng., Sept. 2, 1879; s. Thomas Holding and Grace Matilda (Walker). Educ. in Eng. Kans. Theol. Sch. D—1916, P—1918, Bp. Brooks. m. Minnie O. Hunnicutt, 1906. F. R. S. Joh. Ch., Woodward, Okla.
- HOLE, Harry Robert**, 1638 Lafayette Ave., Columbus, Ind.—Vic. S. Paul Ch. b. Salem, O., Aug. 20, 1881; s. Jacob Hale and Amelia Eliza (Morlan). Wilmington Coll.; Corre. work, Un. of Chicago. D—1918, Bp. McKim, P—1918, Bp. Francis. m. Leora Edna Haviland, 1904. F. Past. Soc. of Friends, O., N. Y., R. I., Mass. and Ind.; Loc. Ten., Indianapolis in absence of Bp. Francis in War Zone.
- HOLGATE, Isaac**, 414 N. Monterey St., Alhambra, California.—Retired, 1919—, b. Toten, Nottinghamshire, Eng., Jan. 15, 1862; s. Isaac Houlgate and Sarah (Alton), Sea, 1890. D—1890, P—1891; Bp. Worthington, m. Stella Grace Sanford, Minneapolis, Minn., Nov. 25, 1891. F. S. Luke Ch., Wymore and S. Aug. Ch., Dewit, Neb., 1890-91; Asst. Ho. Trin. Ch., and P-in-C. S. Andr. Ch., Lincoln, Neb., 1891-92; R. Chr. Ch., Lexington, Mo., 1892-93; P-in-C. S. Pet. Ch., La Crosse, Wis., 1893-96; R. S. Paul Ch., Onalaska, Wis., 1893-94; Asst. Geth. Ch., Minneapolis, Minn., 1896-01, and P-in-C. Ch. Ho. Innoc. Minneapolis, Minn., 1897-03; Supply Wk. Dio., Minn., 1903-06; Mssy. Wk. Dio. Minn. and Duluth, 1906; from 1906, S. Joh. Ch., Morristown; S. Thos. Ch., Warsaw; S. Mary Ch., Brownston; S. Joh. Ch., Olivia; Gr. Ch., Baldwin; Hope Ch., Princeton, all in Minn., adding in 1907 Brook Park, Hinckley, Milaca, Mora, Pine City, Sandstone, Willow River and Trin. Ch., Granite Falls, Minn., 1910, and Gr. Ch., Montevideo, Minn., 1911, all to 1913; P-in-C. S. Joh. Ch., Sawtelle, Calif., 1913-18.
- HOLLAND, James Steedman**, 61 Glen St., Glen Cove, N. Y.—R. S. Paul Ch., Glen Cove, 1918—, b. St. Louis, Mo., Sept. 27, 1872; s. Rev. Robert Afton Holland and Theodosia Henley (Everett). Un. Mich., A.B., 1893; Un. Wash., M.D., 1896; G. T. S. D—1909, Bp. Greer, F. 1910. Bp. Partridge, F. Asst. Min. S. Geo. Ch., Stuyvesant So. N. Y., 1910-11. Past. S. Barth. Chap., N. Y. City, 1911-13. Secy. Archd. Westchester, 1916. 1st Lieut. and Asst. Surg. 1st. Mo. Vol. Inf., Spanish War; R. Chr. Ch., Yonkers, N. Y., 1913-18.
- HOLLAND, Thomas Bend**, 139 St. Joh. Pl., Brooklyn, N. Y.—R. S. Joh. Ch., Brooklyn, N. Y., 1911—, b. St. Louis, Mo., 1872; s. Robert Afton Holland and Theodosia Henley (Everett). Un. Mich., A.B., 1893; Un. Wash., 1896; G. T. S., 1906. D—1906, Bp. Tuttle, P—1909, Bp. Greer, F. Asst. S. Geo. Ch., N. Y. City, 1906-09; R. S. Mich. Ch., Trenton, N. J., 1909-11.
- HOLLEY, Alina John**, Lancaster, N. H.—P-in-C. S. Paul Ch., 1917—, b. Salem, N. Y., Jan. 17, 1873; s. John Boswick Holley and Frances Mary (Clark). Wash. Acad., Salem, N. Y. Wms. Coll., B.A. D—1901, Bp. Doane, P—1904, Bp. Nelson. m. Susan Watson Sherman, 1914.
- F. Mast. Hoosac Sch., 1895, and Asst. All SS. Ch., Hoosick, N. Y., 1901-16; Non Par., 1916-17.
- HOLLEY, Byron**, Biloxi, Miss.—R. Ch. Redeem., Biloxi, Miss. D—1879, Bp. Cox, P—1883, Bp. Beckwith. F. Asst. S. Luke Ch.; In-C. Gd. Shpd., Rochester, N. Y., 1879-82; R. S. Andr. Ch., Darien, Ga., 1882-86; S. Phil. Ch., Atlanta, Ga., 1886-89; Dean Atlanta, 1887-89; R. Chr. Ch., Greenville, S. C., 1889; Gr. Ch., New Orleans, La., 1900-06; Stndg. Com., 1905-06; S. Paul Ch., Chattanooga, Tenn., 1906-09. Exam. Chapl., 1910—; R. S. Geo. Ch., New Orleans, La.
- HOLLISTER, Charles Warren**, 25 Salt Air Ave., Venice, Calif.—R. Ch. of Gd. Shpd., 1917—, b. Woodfield, Ohio, Oct. 25, 1858; s. Warren Hollister and Elizabeth (Armstrong). Allegheny Coll.; Boston Un., Ph.D.; Boston U., S.T.B., 1885. D—1886, P—1887, Bp. Bedell. m. Cora Commins, 1894.
- HOLLOWAY, William R.**, Troy, Pa.—R. S. Paul Ch., Troy, Pa.—F. Dio. C. Pa.\*
- HOLMEAD, Charles Henry**, Wilmington, Del., P. O. Box 392.—Asst. S. Joh. Ch., Wilmington, Feb., 1920—, b. Washington, D. C., Aug. 24, 1873; s. Charles Henry Holmead and Charlotte (Chichester). Geo. Wash. Coll., 1902-03; Theol. Sem. Va., 1906; Osk., B.D., 1918; Wash. M.A., 1919. D—1906, P—1907, Bp. Satterlee. m. Irene Hattie White, Providence, R. I., Jan. 9, 1897. F. Cur. S. Paul Ch., Washington, D. C., 1906-08; R. S. Pet. Ch., Smyrna, Del., 1909-10; Cur. S. Joh. Ch., Wilmington, Del., 1910-14; P-in-C. S. Joh. Ch., Wilmington, Del., 1914-16; Educ. Secy. Dio. Del., 1914-16 Cur. All SS. Ch., Atlantic City, N. J., 1916-17; R. Chr. Ch., Thom. River, N. J., 1917-19; Convo. Secy. S. Sch. Com., Prov. Wash., 1914-16; Vic. S. Joh. Ch., Mt. Rainier, D. C., 1919-Feb., 1920.
- HOLMES, Charles William**, 210 E. 8th St., Vancouver, Wash.—R. S. Luke Ch., Vancouver, 1917—, b. Seneca, Kan., May 6, 1867; s. T. J. C. Holmes and Mary Anne (Norton). Rac.; Sea., 1906-08. D—1907, P—1908, Bp. Edsall. m. Beatrice B. Munns, Minneapolis, Minn., June 26, 1902. F. W. Concord, Minn., 1906-09; Chr. Ch., Austin, Minn., 1909-13; P-in-C. S. Paul Ch., Bremerton, Wash., 1913-17.
- HOLMES, Elbert Bradlee**, Middlebury, Vt.—R. S. Steph. Ch., Middlebury, Vt., 1917—, b. S. Ion, Maine, Dec. 5, 1879; s. Gardner Dennett Holmes and Calista Ann (MacDonald). Bow. Coll., A.B., 1900; G. T. S., 1905. D—1905, P—1905, Bp. Codman. m. Effie May Atwood, Lisbon, Me., Dec. 27, 1906. F. Asst. S. Luke Ch., Portland, Me., 1905-06; Mssy. Ft. Fairfield, Me., 1907-11; Mssy. Sanford, Me., 1911-14. Mem. Mssy. Com. Dio. Vt., 1916; R. S. Ann Ch., Richmond, Vt., 1914-17.
- HOLMES, Ernest George**, Carbondale, Pa.—R. Trin. Ch., Carbondale, Pa., 1918—, b. England, 1881; s. William N. Holmes and Emma Lena (Holmes). Wes. Un., Ph.B., 1905; Bos. Un., S.T.B., 1908. D—1913, P—1914, Bp. Talbot. m. Etta E. Greenleaf, Dennis, Mass., June 17, 1909. F. R. S. Paul Ch., Montrose, Pa., 1914-18.
- HOLMES, Luke Paul**, Rochester, Wis.—Retired. b. Chichester, Eng., Dec. 6, 1846; s. William Holmes and Maria Green (McGeary). Kan. Theol. Sch., 1887-88. D—1888, Bp. Thomas, P—1889, Bp. Knight. m. Clementine Odell, Marshall Co., Kan., Dec. 23, 1873. F. D. and P. Elkhorn, Wis., 1889-91; Mssy. Burlington and Rochester, 1888-91; R. Sussex and Mssy., North Lake, Wis., 1891; R. Lake Benton, Minn., and Mssy. Tyler, 1901-05; R. Gillette, Wyo., and Mssy. Moorcroft, Wyo., 1912-13; R. Newcastle, Wyo. and Mssy. Cambria and Howard, 1913-16. Secy. Mil. Convo., 1893-1900.
- HOLMES, Robert**, 6 Middle Friars, Stafford, Eng.—Cur. S. Mark, Evanston, Ill.\*
- HOLMES, Stephen Ferris**, 45 Sunnyside Ave., Pleasantville, N. Y.—Retired.—R. Emer. S. Joh. Ch., Pleasantville,—b. New York City, Aug. 27, 1842; s. Samuel Holmes and Nancy Elizabeth (Holly). Colomb., B.A., 1863, M.A., 1866. D—1866, P—1867, Bp. Williams. m. S. Ella Goodwin, Middletown, Conn., Sept. 26, 1867. F. Asst. Emman. Ch., Boston, Mass., 1866-67; Asst. S. Ann Ch., N. Y. City, 1867-71; R. Ch. S. Jas.-the-Less, Scarsdale, N. Y., 1871-72; Asst. Chr. Ch., N. Y. City, 1872; Mssy.-in-C. Stamford, Conn., 1872-73; Chapl. S. Barn. House, N. Y. City, 1873-76; Loc. Ten. Chr. Ch., So. Amboy, N. J., 1878; M-in-C. Trin. Ch. M.

- Vernon, N. Y., 1878-79; R. same, 1879-92; In-C. S. Luke Ch., Haverstraw, N. Y., 1892-93; Asst. Chr. Ch., Elizabeth, N. J., 1894; In-C. S. Stphn. Ch., Armonck, N. Y., 1894-95; In Conj. S. Joh. Ch., Pleasantville, N. Y.; Appt. by Bp. to S. Joh. Ch., Pleasantville, N. Y., 1894; Elec. R. 1910; Resigned R. 1919, having been 25 yrs. in Par. Trus. So. Mssn. Convo., Dio. N. Y., 1916.—Alum. Berk., Middletown, Conn.; Mem. P. B. K., Colomb. Un., N. Y. C.
- HOLMES, William**, Santee, Nebr.—P-in-C. Santee Indian Mssn. in Nebr., 1902.—b. Ft. Ridgely, Minn., Jan., 1862; s. Marshall Holmes and Wicanpiotawin (Indian woman). Mssn. Sch., S. Dak. D—1893, P—1902, Bp. Hare, m. Rebecca Fisst Hobbs, 1884. Exam. Chapt., So. Dak. Editor: "Anpao Kin," the Ch. paper in the Sioux language.
- HOLMES, William Atford Benjamin**, 850 Parkside Ave., Trenton, N. J.—Non Par.—b. Trenton, N. J.; s. Frank Decker Holmes and Susan Coleman (Creed). Nash., Wis., B.D., 1898. D—1898, P—1898. Bp. Nicholson.
- HOLMES, Wilmot S.**, 225 W. Main St., Laurens, S. C.—R. Ch. Epiph. Laurens, 1916.—Un. So., 1888-93. D—1893, P—1894, Bp. Capers, m. Cora Adams, 1903. F. S. Joh. Ch., Florence, 1896-97; Epiph., Laurens, S. C., 1897-1902; Assoc. M., 1902-03; R. All SS. Ch., Grenada, Miss., 1903-07; R. Orangeburg, 1907-14; R. Marion, S. C., 1914-16.
- HOLMGREN, A. Hugo T.**, 121 E. 127th St., N. Y. C.—R. Swedish Chap., N. Y. C.—D—1893, Bp. Clark, P—1894, Bp. Potter. F. Asst. S. Barth. Ch., N. Y. C.\*
- HOLORAN, George H.**, 1884 So. Columbine St. Denver, Colo.—Can. S. Joh. Cath., 1917.—Un. Durh., Eng., A.B., 1896. D—1896, P—1898, Bp. Newcastle, Eng. Lect. Greek Test. and Phil. Mathias Hall Theol. Sch., Denver, Colo. F. Cur. Seaton Delaware, Eng., 1898; Mast. Pomfret Sch., Conn., 1899-1905; P-in-C. Epiph., Denver, Colo., 1905-06; Asst. S. Joh. Cath. Ch., Denver, Colo., 1906-07; R. Trin. Mem. Ch., Denver, Colo., 1907-17. Exam. Chapt. 1911; Chapt. S. Luke's Hosp. Author: "S. Alkmond's Donnithorpe" (Digby Long and Co., London, 1902, \$1.50).
- HOLSAPPEL, Lloyd Burdwin**, 129 North 40th St., Omaha, Neb.—R. S. Barn. Ch., Omaha, Neb., 1914.—b. Hudson, N. Y., Feb. 16, 1884; s. W. Frank Holsappel and Charlotte Taylor (Burdwin). Yab., B.A., 1905; Oxon., B.A., M.A., 1914. D—1909, Bp. R. H. Nelson, P—1910, Bp. Griswold, m. Mary Langford Peck, Hudson, N. Y., Jan. 9, 1915. F. P-in-C. S. Mich. Ch., Hays, Kan., 1910-11; Can. Prec. Chr. Ch. Cath., Salina, Kan., 1911-14; Civ. Chapt. under War Com., Camp Cody, N. Mex.; Comms., Chapt. U. S. A. (1st Lt.). Aug. 4, 1918, 134th Inf., 34th Div., France, 1918; remained in France till June, 1919, as Post Chapt. U. S. Troops; returned to S. Barnabas Ch., Omaha.
- HOLT, Albert Hyde**, 51 Ashland Ave., West Manayunk, Pa.—M-in-C. S. Andr. Chap. and Neighborhood House, West Manayunk, 1916.—b. Bradford, Eng., Mar. 16, 1886; s. James Holt and Emma (Hyde). Ursinus Coll.; West. Un., A.B., 1914; Phila. Div. Sch., 1918. D—1918, P—1919, Bp. Rhineland, m. Elsie May Stokes, 1914.
- HOLT, David Eldred**, Pablo Beach, Fla.—Non Par.—D—1891, P—1895, Bp. Thompson. F. Mssy. in-C. Terry, Crystal Spring, Hazelhurst, Wesson, Brookhaven, and Dry Grove, Miss.; Woodland, Cal., 1901-11. Mssy. S. Joh. Oroville, 1911. Dean Convo., Mem. Bd. Mssns.\*
- HOLT, Harold**, 305 4th St., Niles, Mich.—R. Trin. Ch., Niles, Mich., 1917.—b. Cortland, N. Y., May 31, 1886; s. Arthur Holt and Sarah Elizabeth (Pollitt). S. Strb., B.A., 1911, M.A., 1914; West Theol. Sem., S.T.B., 1914. D—1914, P—1914, Bp. McCormick, m. Marguerite Elizabeth Craigie, Catskill, N. Y., Oct. 11, 1916. F. D-in-C. and R. Gr. Ch., Holland, Mich., 1914-17. Mem. Soc. Serv. Com. West. Mich., 1916; Mem. Bd. Mssn., 1917.—; Mem. Dioc. Bd. Relig. Educ., 1918-19; Chapt. Colomb. Barracks, 1918-19.
- HOLT, William Threlrel**, 227 Ninth Ave., San Francisco, Calif.—Chapt. of the Seamen's Ch. Inst., 58 Clay St., San Francisco, 1917.—b. Terry, Miss., Nov. 21, 1889; s. David Eldred Holt and Mary Edith (Threlrel). Ch. Div. Sch. Pac., 1912-15. D—1915, Bp. Nichols, P—1915, Bp. Moreland, m. Helene A. Clewe, Sonoma, Cal., July 20, 1916. F. Mssy. P-in-C. Trin. Mssn., Sonoma, Cal., 1915-16.
- HOMANS, Rockland Tyng**, 62 Clinton Ave., Jamaica, N. Y.—R. Gr. Ch. Jamaica, N. Y., 1910.—s. Rev. James E. Homans and Susan Marie (Tyng). N. Y. Un. and Colomb.; G. T. S. and Un. Theol. Sem., B.D., 1907. D—1896, P—1898, Bp. H. C. Potter, m. Mary Adelaide Barron, 1899. F. Cur. S. Matth. Ch., N. Y. C., 1896-1900; R. Gr. Ch., Whitestone, N. Y., 1900-04; Cur. Ch. Incarn., N. Y. C., 1904-10.
- HOMBARGER, Oscar** or **HOMER, William Oscar**, 7522 Langley Ave, Chicago, Ill.—R. S. Geo. Ch., Chicago, Ill., 1916.—b. N. Y. C., June 16, 1881; s. Henry Homburger and Virginia Augusta (Maher). Un. Pa., D.D.S., 1905; Temp. Un., Ph. G., 1906; Chicago Law Sch., D.C.L., 1915; Camp. Coll., D.D., 1915; Ark. Dioc. Sch. Theol., 1909. D—1909, Bp. Brown, P—1911, Bp. Partridge, m. Florence Lalor, Philadelphia, Pa., Mar. 15, 1906. F. R. Gr. Ch., Siloam Springs, Ark., 1908-09; Trin. Ch., Independence, Mo., 1909-11; Gr. Ch., Chillicothe, Mo., 1911-14; Ch. Adv., Chicago, Ill., 1914-16. Alt. Dep. Gen. Conv., 1913; Dir. Amer. Soc. of Ch. Lit. West. Mo., 1915. Author: "Quiz. Compend for Medical, Dental and Pharmaceutical Students," 1905; "Care of Teeth in Draper's Self Culture," "Condensed Canons of the American Church."
- HOMER, Wm. Oscar**, 7522 Langley Ave., Chicago, Ill.—Non Par.\*
- HOMERWOOD, William**, 1319 W. 3rd St., Wilmington, Del.—Non Par.—D—1909, Bp. Kinsman. F. Asst. S. Joh. Ch., Wilmington, Del.\*
- HONEYMAN, Melvin**, 131 3rd Ave., Newark, N. J.—Pr. B.A., 1879, M.A., G. T. S., 1881. D—1881, P—1883, Bp. Spalding, F. S. Thos. Ch., Alamosa, Colo.; Gr. Ch., Great Bend, Pa.; S. Mary, Jamaica, L. I.\*
- HOOD, William Frederick**, Eau Claire, Wis.—Loc. Ten. Chr. Ch., Eau Claire, 1919.—b. Fairchild, Wis., Nov. 25, 1883; s. William Frederick Hood and Sarah Margaret (Williams). Un. Wis., A.B., 1907. D—1910, P—1912, Bp. Webb, m. Hazel Thoen (deceased). F. Chr. Ch., Eau Claire, Wis., Lay Asst., 1908; Par. Cur., 1910; Mssy. Cur., 1912. Mem. Ch. Exten. Bd., 1914; Del. Prov. Syn., 5th Prov., 1915-16; Mem. Alpha, Tau Omega; Knights Templar. Author: "Church Extension in the Diocese of Milwaukee," 1914; Archd., La Crosse, Wis., 1914-1917; Chapt. U. S. A., 1917-19; Over Sea Service, 1918-19.
- HOOFF, Douglas**, 168 W. Church St., Frederick, Md.—Archd. Cumberland, Md., 1913.—; R. All SS. Par., Frederick, Md., 1910; R. Catoctin Par., Md., 1913-19; b. Alexandria, Va., Sept. 18, 1858; s. James Wallace Hooff and Jeanette H. (Brown). Theol. Sem. Va., 1878-81. D—1881, P—1883, Bp. Whittle, m. Mary D. Robbins, Va., Nov. 18, 1885. F. D-in-C. S. Paul Ch., Suffolk, Va., and Lower Suffolk Par., Va., 1881-83; R. same 1883-88; Vic. S. Mary Ch., Detroit Mich., 1888-94; Chan. Aton., Baltimore, Md., 1896-05; S. Andr. Ch., Baltimore, Md., 1905-10. Asst. Secy. Dioc. Conv., 1907-12.
- HOOKER, Sidney Douglas**, 421 Lawrence St., Helena, Mont.—Archd. Mont., 1911.—b. Sackets Harbour, N. Y., Jan. 12, 1855; s. James Louis Hooker and Harriet Frances (Luff). Trin. Coll. B.A., 1877; Berk., 1880. D—1882, P—1884, Bp. Brewer, m. Mary Russell Perkins, Hartford, Conn., Jan. 26, 1887. F. Mssy. Townsend, Marysville, Boulder Wickes Mont., 1882-85; R. S. Jas. Ch., Dillon, Mont., and parts adj., 1885-19. Don. Gen. Conv., 1901-4-7-10.
- HOOKER, William Edward**, 40 Spring St., Portland, Conn.—Retired.—b. Litchfield, Conn. S. Andr. Div. Sch. D—1879, P—1882, Bp. Huntington, F. Mssy. Lewis Co. C. N. Y., 1879-85; Bridgewater, Conn., 1885-88; Plymouth with E. Plymouth, 1888-92, including Northfield, Conn., 1890-91; Wilton 1892-06, including Weston 1897-99; Verbal Dale, Conn., 1906-09; Pocomtunuck 1909-14; Brookville, Pa., with adj. Mssns., 1915-16.
- HOOPER, Edward Prescott**, 555 Palisade Ave., Jersey City, N. J.—R. Ch. Asc., Jersey City, N. J., 1915.—b. N. Y. C. Jan. 26, 1879; s. William James Hooper and Charlotte Isabella (Prescott). Coll. N. Y. C., 1897-1900; G. T. S., 1901-04. Mayo Fell., 1904-05 S.T.B., 1906. D—1904, Bp. Greer, P—1905, Bp. Waller, m. Agnes White McRae, Jersey City, N. J., Oct. 14, 1908. Cur. Ho. Innoc. Ch., Hoboken, N. J., 1904-08; R. Chr. Ch., Pompton Lake, N. J., 1908-15.
- HOOPER, George Heberton**, 150 Schermerhorn

- St., Brooklyn, N. Y.—Asst. Min. Ch. Redeem., 1909— b. Allentown, N. J., Feb. 16, 1845; s. James Barker Hooper, and Charlotte Louisa (Rogers). Phil. Acad. Andover, Mass., 1866; Princ. Un. Class Fell., 1870, M.A., 1873; Stud. Berlin and Leipzig Un., 1871-78; Stud. Theol., private, D—1894, P—1897, Bp. Starkey, m. Emily Bankson Taylor, 1873. F. Asst. Gr. Ch., Newark, N. J., 1894-99. Asst. S. Mary the Virgin, N. Y. C., 1899-1909; Adj. Prof. Syra. Un., 1878, Head of Class Acad., Belvidere, N. J., 1886-1892.
- HOOPER, Joseph**, Main St., Durham, Conn.—R. Emer. Ch. Epiph., Durham, Conn., 1916— b. Brooklyn, N. Y., Sept. 16, 1851; s. William Woart Hooper and Elizabeth (Berrian). Colomb. Coll., B.A., 1871, M.A., 1874; G. T. S., 1874. D—1874, Bp. Littlejohn, P—1875, Bp. Doane, m. Imogene Conner, N. J., Oct. 5, 1876. F. Columbia Co. Assoc. Mssn. Dio. Albany, Spec. Work with Charge Lebanon Spgs., Chatham, N. Y., 1874-76; R. Ch. Our Sav., Lebanon Springs, Vermont, 1876-85; P. and Mssy. Orleans Co., Toronto and R. S. Mark Ch., Newport, Vt., 1885-87; R. S. Mark Ch., Mystic, Conn., 1887-93; R. Ch. Epiph., Durham, Conn., 1893-16. Reg. Dio. Albany, 1885; Secy. Archd. Middlesex, Dio., Conn., 1898-02-16; Mem. Cmsn. Archives Dio. Conn., 1898—, Lectr. Amer. Ch. Hist., Berk., 1894-99. Author: "History P. E. Ch. in Berkshire" (1885); "Burial Place of Lord Howe," (1897); "History St. Pet. Ch. City of Albany" (1900); Memoir of Bishop Jarvis (1898); Records of Conv. Dio. Conn. (1904); "Memoir of the Rev. Henry Barclay, D.D." (1906); Historical Articles in The Church Eclectic, 1890-07.
- HOOPER, William Thomas**, Lisson Ave., Hartford, Conn.—Asst. S. Joh. Ch., Hartford, 1917—, F. Mstr. S. Paul Sch., Concord, N. H.\*
- HOOPES, Wilford L.**, Newburyport, Mass.—Retired—b. Philadelphia, Pa., Dec. 23, 1863; s. Azariah Williams Hoopes and Clara Mary (Ford). Un. Pa., B.S., 1884; Harv., A.B., 1891; Epis. Theol. Sch., B.D., 1894. D—1894, P—1895, Bp. Lawrence, m. L. Edith Merrill, Manchester, Mass., Sept. 22, 1896. F. Cur. Emman. Ch., Boston, Mass., 1894-98; R. Calv. Ch., Providence, R. I., 1898-02; R. Calv. Ch., Providence, R. I., 1908-12. Author: "The Code of the Spirit." Sherman French Co.
- HOOVER, H. Leach**, 14 N. 7th St., Lawton, Okla. R. S. Andr. Ch., Lawton. F. R. S. Jude Ch., Monroe City, Mo.\*
- HOPKINS, Herbert Webb**, 42 Myrtle Ave., Irvington, N. J.—R. Trin. Ch., Irvington, N. J., 1912—, b. Brooklyn, N. Y., 1880; s. John Hopkins and Sarah M. Hopkins. Prin. A.B., 1903; G. T. S., 1908; B.D., 1912. D—1908, P—1909, Bp. Lines, m. Ethel Moore, Brooklyn, N. Y., 1912. F. Cur. S. Luke Ch., Montclair, N. J., 1908-12.
- HOPKINS, John Henry**, 5550 Blackstone Ave., Chicago, Ill.—R. Ch. Redeem., Chicago, Ill., 1910—, b. Burlington, Vt., Sept. 17, 1861; s. Theodore Austin Hopkins and Alice Leavenworth (Doolittle). Un. Vt., A.B., 1883; D.D., 1906, G. T. S., 1890, B.D., 1893; West. Theol. Sem., S.T.D., 1906. D—1890, Bp. Bissell, P—1891, Bp. Potter, m. Marie Moulton Graves, Burlington, Vt., June 10, 1890. F. Asst. Calv. Chap., N. Y. C., 1890-91; Asst. S. Jas. Ch., Chicago, 1891-93; R. Trin. Ch., Atchison, Kan., 1893-95; R. Chr. Ch., St. Joseph, Mo., 1899-09; Mssy. Secy. 5th Dept., 1909-10. Del. Gen. Conv., 1895-01-07-10 and 1919; Stndg. Com. Mo., 1896-99; Chicago, 1915-16. Organist Calv. Ch., N. Y. C., 1889-90; Mem. Natl. Assoc. Organists, 1917-19. Author: "Bible Lessons in St. Andrew's Cross," 1895-98; Chicago Corre. to "Living Church," 1910-16; "Music for Holy Communion Service," 1916.
- HOPKINS, Lucius D.**, Big Suamico, Wis.—Vic. and Cur. S. Paul Ch., Big Suamico, Wis., 1906—, Rtp. B.A., 1882, M.A., 1889; G. T. S., S.T.B., 1887. D—1885, P—1886, Bp. Brown, F. S. Mark Ch., Oconto, Wis., 1886-94; R. Gr. Ch., Sheboygan, Wis., 1894-01; R. S. Mark Ch., Waupaca, Wis., 1901-03; R. S. Joh. Ch., Omaha, Neb., 1903-06; Secy. Dio., 19 yrs., and Secy. Stndg. Com., 12 yrs.\*
- HOPPER, Ernest Jasper**, Cohoes, N. Y.—R. S. Joh. Ch., Cohoes—b. Manlius, N. Y., Jan. 19, 1884; s. Jasper Hopper and Rosamond Fidelia (Moore).—S. Stph., B.A., 1910, M.A., 1916; Colmb. Un., M.A. 1912; G. T. S., 1913; B.D., 1917. D—1913, P—1914, Bp. C. T. Olmsted, m. Mildred Mae Fisher, Germantown-on-the-Hudson, N. Y., Sept. 9, 1913. F. D. Gr. Ch., and Chr. Ch., Waverly and Wellsburg, N. Y., 1913; R. 1914; R. Trin. Ch., Utica, N. Y.; In-C. Trin. Chap., S. Paul Ch., N. Utica, N. Y.; In-C. All Ss. Ch., Utica, N. Y.; R. Old Trin. Ch., Utica, 1916-1919.
- HORD, Arnold Harris**, 146 W. Walnut Lane, Germantown, Philadelphia, Pa.—Sec. to Bp. of Pa. and Reg. Dio. Pa., 1912—, b. Woodford Co., Ky., Oct. 13, 1867; s. William Taliaferro Hord and Eleanor Vaux (Harris). Geo. Wash. Un., B.A., 1888, Phil. Div. Sch., 1891. D—1891, P—1892, Bp. Whitaker, m. Annie Robb Firth, Germantown, Phil., Pa., Oct. 1, 1903. F. Cur. Chr. Ch., Germantown, Phil., Pa., 1891-92; Sen. Cur. S. Jas. Ch., Philadelphia, Pa., 1892-94; R. Emman. Ch., Holmesburg, Phil., Pa., 1894-01; R. S. Mich. Ch., Germantown, Pa., 1901-14; Tri-er Dio., Pa., 1902-14; Mgr. Epis. Hosp., Philadelphia, Pa., 1910-14; Sea. Ch. Inst.; Mem. Exec. Bd. Ch. Hist. Soc. Mem. Bd. Soc. for Adv. of Christianity in Pa.; Whosoever Mssn. Comp. Milit. Order of the Loyal Legion; Chapl. Soc. Colonial Wars in D. C., 1897-99; Mem. Sons of Rev.; Va. Hist. Soc.; Sylva Hist. Soc. Author: "The Hord Family of Virginia," 1915; Contrib. Articles to Magazines, Historical Societies.
- HORNBY, Frederick Bertram**, Mapleton, Iowa.—P-in-C. Trin. Mem. Ch., Mapleton; Trin. Ch., Denison and S. Joh. Ch., Vail Iowa, 1919—, b. Toronto, Can., Dec. 22, 1879; s. Frederick Wm. Wescott Hornby and Emily (Bird). Pub. Sch. and Collegiate Inst., Woodstock, Ont.; Un. Toronto, B.A., 1912; West. Res. Un. O., LL.B., 1918. D—1910, P—1911, Bp. Mills, Author: "Easter Vespers." Pub. G. Schirmer Co., and "Easter Morning" (solo), Pub. Oliver Ditson Co.
- HORN, Rekuro**, Honolulu, H. I.—D— and P—1907, Bp. Moreland, F. Sacramento, Cal., Hilo, 1909-11.\*
- HORNER, Clarence H.**, San Antonio, Tex.—Non Par.—Chapl. W. Tex. Military Acad., San Antonio. F. R. S. Mark Ch., San Marcos, Tex.\*
- ✻**HORNER, Rt. Rev. Julius Moore**, Asheville, N. C.—Mssy. Bishop Asheville, N. C., 1898—, b. Oxford, N. C., July 7, 1859; s. James Hunter Horner and Sophronia (Moore). Joh. Hop. Un., A.B., 1886; G. T. S., 1890, B.D., 1892, D.D., 1899. D—1890, P—1891, Bp. Lyman, Con. Bp. Dec. 28, 1898, by Bpp. Cheshire, Watson, Capers, Gibson, m. Eva Harker, Augusta, Ga., Dec. 14, 1892. F. Jr. Prin. Horner Sch., Oxford, N. C., 1898. Cler. Dep. Gen. Conv., 1898.
- HORNIBROOK, s. W.** (Neb.), Gravenhurl, Ontario, Can. Left Omaha, Neb., in 1916. Non Par.\*
- HORSFALL, William**, Bandon, Ore.—R. S. Joh. Ch., Bandon, Ore.—D—1879, Bp. Vail, P—1881, F. R. Emman. Ch., Marshfield, Ore.\*
- HORSFIELD, Frederick Henry Townsend**, Oxford, N. C.—S. Stph. Ch., Oxford, 1907. b. N. Y. C., July 8, 1852; s. Israel Horsfield and Margaretta M. (Keeler). S. Stph. B.A., 1873, M.A., 1885; G. T. S., 1876. D—1876, P—1876, Bp. H. Potter, m. Marianna Money Penny, 1883. F. Chr. Ch., Suffern, N. Y., 1876-78; Chr. Ch., Hyde Park, Mass., 1878-80; S. Luke Ch., Cambridge, N. Y., 1880-1900; P-in-C. S. Jas. Ch., Wilmington, N. C., 1900-02; S. Stph. Ch., Goldsboro, 1902-06.
- HORTON, Henry Pomeroy**, 128 E. Buffalo St., Ithaca, N. Y.—R. S. Joh. Ch., Ithaca, N. Y., 1911—, b. Pomeroy, O., July 26, 1869; s. Edwin Johnson Horton and Elizabeth Spelman (Howe). O. S. U. Ph.B., 1889; G. T. S., 1896; A.M., Mo. S. U., 1905. D—1896, Bp. Littlejohn, P—1897, Bp. Davies, m. Cecile Adele Bond, Ann Arbor, Mich., June 6, 1899. F. Cur. S. Andr. Ch., Ann Arbor, 1896-99; R. S. Joh. Ch., Moorhead, Minn., 1899-01; R. Calv. Ch., Columbia, Mo., 1901-11.
- HORTON, John Miller**, British Y. M. C. A. work in France.—F. R. S. Mark Ch., Philmont, N. Y.



- HORTON, Thomas**, 733 West Third Ave., Waterloo, Ia.—R. S. Mark Ch., Waterloo, Ia. 1917—b. Shipston-on-Stour, Worcestershire, Eng.; s. George Horton and Emma Louisa (Southgate). Sea., 1911. D—1911, P—1911, Bp. T. N. Morrison, F. R. Gr. Ch., Boone, Ia. 1911-13. R. S. James Oskaloosa, Ia., 1913-15; Chapel of S. Katharines Sch., Davenport, Ia., 1915-17.
- HOSKINS, Edwin Carlton**, 163 So. 19th St., Flushing, L. I., N. Y.—Retired, 1917.—b. Scipio, Cayuga Co., N. Y., March 20, 1839; s. Shandy Horatio Hoskins and Harriet Young (Cowan). Acad. Union Sps., N. Y.; Sem. Cazenovia, N. Y.; St. Nor. Sch. Grad., 1874; Allegheny Coll., Pa.—Syr., Ph.B., 1877, Ph.M., 1880; G. T. S., 1887. D—1887, P—1888, Bp. Potter, m. Eliza Shaw, 1888. F. N. Y. C. Mssn., 1887; Chap. Homeop. Hosp., 1888; Miss. Middleville and Fairfield, N. Y., 1891; Mechanicsville and Stillwater, N. Y., 1892; Canajoharie and Fort Plain, N. Y., 1893; R. S. Paul Ch., Georgetown, Del., 1895-96; Ch. of Transfig., Pine Hill, N. Y., 1897; S. Jas. Ch., Cleveland, N. Y., 1898; S. Mark's Ch., Candor, S. Joh. Ch., Spencer, S. Thos. Ch., Van Etten, N. Y., 1900-08; Zion Ch., Windsor, N. Y., 1908, with S. Luke, Harpursville, 1911; R. S. Luke Ch., Holland Patent, S. Andr. Ch., Trenton, N. Y., 1912; R. S. Paul Ch., Paris Hill, N. Y., 1914; R. Chr. Ch., Guilford, N. Y., 1915-17.
- HOSTER, George Peabody**, 104 N. State St., Champaign, Ill.—R. Emman. Ch., Champaign, Ill., 1914.—b. Philadelphia, Pa., Oct. 25, 1862; s. William Stalker Hosten and Elizabeth (Peabody). Buck. Hall, D.D., 1898; So. Bapt. Theol. Sem. D—1902, Bp. Franklin, P—1903, Bp. Seymour, m. Emilie Campbell Fairley, Philadelphia, Pa., Mar. 30, 1888. F. R. S. Joh. Ch., Centralia, Ill., 1902-05; Ch. Our Sav., Camden, N. J., 1905-06; R. S. Joh. Ch., Decatur, Ill., 1906-12; R. S. Paul Ch., Franklin, Tenn., 1912-14; Stndg. Com., 1908; Fin. Bd., 1916; Ch. Exten. Bd., 1908, 1912, 1914. Dep. Gen. Conv., 1910.
- HOUBERT, Austin A. H.**, St. Philip Rec., Belmont, N. Y.—R. S. Paul Par., Belmont, N. Y., and R. S. Paul Par., Angelica, N. Y., 1918.—b. Tarrytown-on-Hudson, 1875; s. A. Anthony H. Houbert and Anna Gertrude (Heard). Coll. at Phila. and Chicago; Sem. Chicago and Fulda Hesse-Nassau; Un. Halle, Lit.D., Freiburg, B.D., 1898. P—1899, Bp. Ender, m. Gertrude Oertel, 1914. F. Cur. in Chicago, 1898; Mssy and Prof. in Syria; Gen. Mssy., Dio. of Springfield, Ill., 1899-1915; R. Ho. Cross Par., N. E. Pa. and S. Mary, Charleroi, Pa., 1915-18.
- HOUGHTON, Frederick Percival**, Clarks Summit Pa.—R. S. Joh. Ch. and Chapel, 13th Inf. Pa.—Nat. Guard, 1919.—b. Beaver Meadow, 1886; s. William Lanyon Houghton and Anna Louise (Micklewright). Lehigh Un., 1912; G. T. S., 1916. D—1916, P—1916, Bp. Talbot, F. Cur. S. Luke Ch., Scranton, Pa., Chapel, 103rd U. S. Engineers, 28th Div., Aug. 3, 1917, to May 24, 1919. Served 12 mos. in France.
- HOUGHTON, George Clarke**, 1 E. 29th St., N. Y. C.—R. Ch. Transfig., N. Y. C., 1897.—b. N. Y. C.; s. Frederick E. Houghton and Anna Elizabeth (Dawson). St. S., B.A., 1867; M.A., 1870; B.D., 1894; D.D., 1895; G. T. S. D—1870, P—1871, Bp. Potter, m. Mary Creemer Pirsou, F. Asst. P. Trin. Par., N. Y., 1870-79; R. Trin. Ch., Hoboken, N. J., with R. S. Joh. Ch., West Hoboken, and Gr. Ch., Town Union, N. J., and Ch. Transfig., Pine Hill in the Catskills, 1879-97; Vic. Ch. Transfig., N. Y. C., 1897 (May); R. same 1897. (Nov.).
- HOULDER, Kenneth Leigh**, Deming, N. Mex.—R. S. Luke Ch., Deming, b. Middlesex, Eng., July 21, 1879; s. Charles Spencer Houlder and Leonora Constance (Jennings). Spec. Stud. Theol. Sem., Va. D—1910, Bp. Lloyd, P—1911, Bp. Funsten, F. R. Emman. Ch., Hailey, Ida., Ketchum and Bellevue, Ida., 1910; Gr. Ch., Boise, Ida., 1914; Mssy-in-C. S. Joh. Ch., Idaho Falls, and S. Dav. Ch., Dubois, Ida.\*
- HGUSER, Norton Thomas**, Auburn, N. Y.—R. S. Pct. Ch., Auburn, N. Y., 1906.—b. Stroudsburg, Pa., Nov. 3, 1872; s. Jacob Houser and Harriet (Duke). Dick., Coll., Ph.B., 1894, M.A., 1897; G. T. S., B.D., 1901. D—1900, P—1900, Bp. Talbot, m. Elinor Frances Ruddle, East Mauch Chunk, Pa., Jan. 16, 1907. F. R. S. Luke Ch., Blossburg, Pa., Chr. Ch., Arnot, Pa., and Trin.
- Ch., Antrim, Pa., 1900-05; R. S. Joh. Ch., East Mauch Chunk, Pa., 1905-06. Chrmn. Dioc. Com. Gen. Mssns.; Mem. Dioc. Com. Ch. Pen. Fund; Mem. Dioc. Bd. Rel. Educ.; Pres. S. S. Conv. 5th Dist.; Mem. Cmssn. Gen. Mssns. 2nd Prov., all at present. Pres. Assoc. Char. Auburn, N. Y. Chrmn. Dioc. Fin. Com.; Dean of Fifth Dist. of Dio.; Pres. of Ministerial Assoc. of Auburn.
- HOWARD, Anson Burdette**, Bristol, R. I.—R. S. Mich. Ch., Bristol, R. I., 1919.—b. Rosendale, Wis., Jan. 13, 1869; s. George Henry Howard. Hart. Theol. Sem. D—1911, Bp. Perry, P—1912, Bp. Thomas Act. Bp. Perry, F. R. S. Paul Ch., Portsmouth, R. I., 1911-14. Clergyman 1st Bapt. Ch., 1898-10; Min. S. Mich. Ch., Bristol, R. I., 1914-19; Mem. Cath. Corp. Dio. of R. I., 1919.
- HOWARD, Arthur Bascom**, 224 Waverly Pl., N. Y. C.—Asst. S. Joh.-the-Evang. Ch., N. Y. C.—D—1886, Bp. Bedell, P—1887, Bp. Brewer. F. Dio. Miss.; Dio. S. Ohio.\*
- HOWARD, C. McLaren**, 2129 W. Pacific St., Philadelphia, Pa.—Staff City Mssns., Chapel. different Institutions, 1916.—b. Eng., Feb. 7, 1858; s. Benj. Howard and Anna Howard. St. Aidan's Coll., Birkenhead, Eng.; Phil. Div. Sch. D—Bp. Rowley Hill (for Ripon), P—Bp. Whitaker, F. Cur. S. Jas. Ch., Halifax, Yorks; M-in-C. Elizabeth City Par., Hampton, Va., 1911; Church Hill, Md.; R. Ho. Trin. Ch., Ocean City, N. J., 1912; Asst. S. Jas. Ch., Philadelphia, 1914-16.
- HOWARD, David William**, 520 Boissevain Ave., Norfolk, Va.—R. S. Luke Ch., Norfolk, Va., 1907.—b. London, Eng., May 16, 1865; s. David William Howard and Caroline (Telchendar). London Coll.; Sea., 1887-89; Kan. Theol. Sem., B.D., 1890; Theol. Sem., Va., D.D., 1914. D—1890, P—1892, Bp. Thomas, m. Elsie Eliza North, Wolverhampton, Eng., Sept. 9, 1891. F. M-in-C. Trin. Ch., Arkansas City, Kan., 1890-92; R. S. Paul Ch., Kansas City, Kan., 1892-96; Asst. Gr. Ch., Kansas City, Mo., 1896-97; Asst. S. Paul Ch., Chicago, Ill., 1897-99; R. S. Matth. Ch., Wheeling, W. Va., 1900-07. Dep. Gen. Conv., 1904.
- HOWARD, Floarda**, 27 W. 39th St., New York, N. Y.—Vic., New York, 1909.—b. Phila., Pa., Feb. 14, 1882; s. Floarda Howard and Sallie (Miller). Central H. Sch., Phila., Pa., B.A.; Un. of Pa.; G. T. S., B.D., 1912. D—1904, Bp. Olmstead, P—1907, Bp. Coleman, m. Sadie Amelia Hughes, 1908. F. M-in-C. S. Jude Chap., N. Y. C.
- HOWARD, Frederick Kendall**, Gd. Samaritan Hosp., Portland, Ore., Chapel—Gd. Samaritan Hosp., Portland, Ore.—Gr., B.A., 1888, M.A., 1891; W. Theo. Sem., 1891. D—1891, P—1891, Bp. Perry, F. Creston, Ia., 1891-93; Buffalo, N. Y., 1893-96; Jarvis Hall, Denver, Colo., 1896; Moline, Ill., 1897; S. Andr., Ch., Cripple Creek, Colo., 1897; R. Ch. Redem., Superior, Wis.; R. S. Joh. Ch., Olympia, Wash.\*
- HOWARD, George Edward**, Box 11, Sitka, Alaska.—P-in-C. S. Pet.-by-the-Sea, Sitka, 1910.—b. Pittsfield, Mass., May 4, 1841; s. Welcome Sprague Howard and Esther Adeline Howard. D—1913, P—1915, Bp. Howe, m. Sina A. Parmenter, May 21, 1876.
- HOWARD, Thomas Paul**, Chitiloon, Alaska.\*
- HOWARD, Walter Simon**, 155 W. 4th St., St. Paul, Minn.—R. Chr. Ch., St. Paul, Minn., 1912.—b. Port Huron, Mich.; s. James Howard and Juliet (Petit). Roch., B.A., 1891; W.T.S., 1896. D—1895, 12—1896, Bp. McLaren, F. Ch. Atcn., Chicago, 1896; Assoc. Mssn., Omaha, Neb., 1896-99. Head Mssn., 1898-99; Dean Trin. Cath. Ch., Mich. City, 1899-02; R. S. Thos. Ch., Plymouth, Ind., 1902-09; R. S. Jas. Ch., So. Bend, Ind., 1909-1912, Mem. Stndg. Com.; Bd. Mssns.; Exam. Chapel. Author: "Faith and Worship," Manual of Devotion (1902); Ed. "Pulpit of the Cross," 1898 and 1899.
- ✧ **HOWDEN, Rt. Rev. Frederick Bingham**, 890 Park Ave., Albuquerque, N. Mex.—Bishop of New Mexico, 1914.—b. West Brighton, S. I., N. Y., Dec. 10, 1869; s. William Douglas Howden and Esther Jane (Orrell). Trin. Coll. Un. Tor., B.A., 1891, M.A., 1892, D.D., 1914; G. T. S., 1894. D—1894, P—1894, Bp. H. C. Potter, Cons. Bp. Jan. 14, 1914, by Bpp. Tuttle, Talbot, Vincent, Rowe, Gavatt, Codman, Tucker, Harding, Tyler, m. Angelica Constance Faber, New York, Feb. 20, 1895. F. Asst. S. Joh.

- Ch., Detroit, Mich., 1894; Asst. Calv. Ch., N. Y. C., 1895-97; R. Emman. Ch., Cumberland, Md., 1897-02; R. Georgetown Par., Washington, D. C., 1902-14; R. Nat. Cath. Sch. for Girls, 1903-04, 1907-14. Archd. Cumberland, Md., 1900-02; Exam. Chapl., Dio. Wash., 1904-14.
- HOWE, Clarence F.**, Wuchang, Hupeh, Prov., China—Teacher in Science, Boone, Un., and Mssy. in general, 1911—Worc. Poly. Inst. U. S. A.), B. Sc., M. Sc.; Epis. Theol. Sch., B.D., 1911. D—1911, Bp. Perry, P—1913, Bp. Roots.
- HOWE, Emery Lewis**, 812 Lander St., Reno, Nev.—Arch. of Reno, 1917—. b. Ont., Can.; s. John Howe and Jane (Graham). Tor. Un.; Kings Coll.; B.A.; Wycl. Coll., 1900. D—1900, P—1901, Bp. of Toronto. m. Marion Carnegie Bradburn, 1909. F. R. Cookstown, Ont., 1900-04; R. Stonewall, Man., 1904-08; R. Ch. of Epip., Los Angeles, Cal., 1908-14; R. S. Andr. Ch., Los Angeles, Cal., 1914-17.
- HOWE, Paul Sturtevant**, Cape May, N. J.—R. Ch. Adv., Cape May, N. J., 1915—. b. Waukegan, Ill., Jan. 31, 1866; s. Rev. Elbridge Gerry Howe and Mary Soule (Sturtevant). S. F. X. Coll., B.A., 1891, M.A., 1898; N. Y. Un., L.L.B., 1892; Ph.D., Cent. Un. Ind., 1919. D—1911, Bp. Wells, P—1911, Bp. Rhinelander. F. Asst. S. Simeon Ch., Philadelphia, Pa., 1911; Asst. Ch. Our Sav., Philadelphia, Pa., 1912-14. Author: Lecturer on "Russia," "The Pilgrim Fathers and the Pilgrim Country," "Mayflower Descendants in Cape May Co.," Pub. by A. Hand. Counc. Pa.; Ord. Founders and Patriots, Chapl. Gen. of same, 1917; Mem. Mass. Bar.
- HOWE, Reginald Heber**, 58 Monmouth St., Brookline, Mass.—R. Emeritus, 1918, Brookline, Mass.—b. Roxbury, Mass., Apr. 9, 1846; s. Mark A. De W. Howe and Elizabeth Smith (Marshall). Br. Un., 1866, A.M., 1869, D.D., 1894; Phil. Div. Sch., 1869. D—1869, Bp. Lee, P—1870, Bp. Clark. m. Susan Adams, Providence, R. I. F. Asst. S. Luke Ch., Phil., Pa., 1869; Gr. Ch., Providence, R. I., 1869-71; R. Trin. Ch., Milford, Mass., 1871-72; Chr. Ch., Quincy, Mass., 1872-77; R. Ch. Our Sav., Longwood, Mass., 1877; Instr. Epis. Theol. Sch., 1881. Secy. Dioc. Bd. Mssns., 1885-10; Exam. Chapl., Under Bpp. Paddock, Brooks and Lawrence. Author: "The Creed and The Year 1887"; "The Call to Confirmation, 1893"; "Quadragesima" (1895); "Call of the Master" (1903); Four Hymns, 1913. Hymns and other Verse, 1918—R. Ch. Our Sav., Longwood, Brookline, Mass., 1918.
- HOWE, Walter Edwin**, 46 E. Blackwell St., W. Dover, N. J.—R. S. Joh. Ch., Dover, N. J., 1915—. b. Boston, Mass., Feb. 2, 1876; s. Walter Howe and Mary A. J. (Duganne). Colmb. Coll., M.A., 1906; G. T. S., B.D., 1907. D—1906, Bp. Weller, P—1907, Bp. Lines. m. Frances Gertrude Grant, Jersey City, N. J., June 26, 1913. F. Mssy. S. Pet. Ch., Mt. Arlington, N. J., 1915; R. Ch. Asc., Jersey City, N. J., 1906-15.
- HOWELL, Alleyne Carleton**, 309 Broad St., Sewickly, Pa.—R. S. Sph. Ch., Sewickly, 1909—. b. Barbados, W. I.; s. Conrad Adams Howell and Mary A. Howell. S. Sph., A.B., 1901, A. M., 1904; Phil. Div. Sch., B.D., 1905; Un. Pittsburg, D.D., June 9, 1920. D—1904, Bp. Whitaker, P—1905, Bp. Greer. m. Rosalie Wardwell, N. Y. C., June 27, 1908. F. R. Ch. Ho. Commun., N. Y. C. Chrmn. Cler. Dep. Gen. Conv., 1913. Secy. Stnds. Com. Dio. Pitts., 1915-17. Oct. 10, 1917, Appt. 1st Lt. Nat. Army and Sr. Chapl. and Welfare Officer of the 83rd Div. Camp Sherman, Chillicothe, O., Aug. 13, 1919, Pro. Capt., Le Mans, France, Jan. 7, 1919, Pro. Sr. Chapl. and Welfare Officer of Amer. Embarkation Centre, Le Mans, France, May 7, 1919. Awarded the Order of Un. of Palms with a citation by French Gov.
- HOWELL, Charles Conrad Garfield**, 900 Liberty Ave., Brooklyn, N. Y.—P—in-C. S. Barn. Mssn., Brooklyn, 1917—. b. Barbados, B. W. I., July 6, 1888; s. James Nathaniel Howell and Martha (Blackman). Harrison Coll., Codrington Coll., Barbados; Durham Un., B.A., Epis. Theol. Sch., Cambridge, B.D., 1917. D—1917, Bp. Lawrence, P—1918, Bp. Burgess. m. Edith Constance Mottley, 1917.
- HOWELL, George E.**, Summerville, S. C.—Ch. Epiph., Summerville, S. C.—D—1886, Bp. Whittle. F. S. Mary Ch., Mecklenburg Co., Va., 1886-93; Peak Station, S. C., 1893-96; Min. Lexington Co., S. C., 1897; R. S. Luke Ch., Columbia, S. C.; R. S. Thos. Ch., Eastover.\*
- HOWELL, John Alleyne**, Ballston Spa, N. Y.—R. Chr. Ch., Ballston Spa, N. Y.—Otter, B.A., 1892; Ken. and Bex., 1892-95. D—1895, P—1896, Bp. Vincent. F. Lebanon, O., and Middletown, O., 1895-97; S. Joh. Ch., Cincinnati, O., 1897-98; S. Mark Ch., Erie, Pa., Ch. Calv., Golden, Colo., 1903-08; R. All SS. Ch., Briar Cliff, Ossining, 1908.\*
- HOWELL, Louis Bennington**, Park and Church Sts., Norwalk, Conn.—R. S. Paul Par., Norwalk, Conn., 1908—. b. Trenton, N. J., Sept. 18, 1875; s. Charles Whitecar Howell and Anne (Umpleby). Dick. B.A., 1897, M.A., 1900; G. T. S., 1900. D—1900, P—1902, Bp. Scarborough. m. Isabel Graves Woodruff, Elizabeth, N. J., Feb. 3, 1903. F. Assoc. Mssn., 1900-02; R. S. Joh. Ch., Boonton, N. J., 1902-07; Vic. All SS. Ch., Lockport, N. Y., 1907-08.
- HOWELL, Thomas**, New Glasgow, (R. F. D.) Va.—R. Trin. Ch., Boonsboro, Va.; Emma Ch., Madison Heights, Va.—Bonnesbore, Va., 1915—S. Joh. Ch., Waynesboro, 1918—S. Mary Chr. Basic, 1918—. b. England, 1853; s. Thomas Howell and Jane S. (Fogwill). D—1910, Bp. Tucker, P—1912, Bp. Randolph. m. Alice Allen, England, July 19, 1879. F. D.—and P—in-C. S. Mark Ch., New Glasgow, Amherst, Va., 1910-15.
- HOWES, Lyman**, 251 W. 80th St., N. Y. C.—Cur. S. Luke Ch., N. Y.—Lel. Stanf. Un., B.A., 1906; Col. M.A., 1911; Un. Theo. Sem., 1911. D—1911, Bp. Greer, P—1912, Bp. Lines. F. Cur. Chr. Ch., East Orange, N. J., 1911-12.\*
- HOWITT, Henry**, Mill Valley, Cal.—P—C. Ch. Our Sav., Mill Valley, Cal., 1892—. D—1865, P—1868, Bp. Adelaide. F. Dio. Adelaide, 1865-87; Asst. S. Joh. Ch., San Francisco, Cal., 1887-92; Exam. Chap., 1906.\*
- HOXSEY, Gordon Douglas**, Chelsea Sq., N. Y. C.—Non Par.—Ho., A.B., 1904; Col., A.M., 1910; G. T. S., 1910. D—1910, P—1911, Bp. Lines. F. P—in-C. S. Pet., Washington, 1910. Private 107 Infantry, Co. A, A. E. F.
- HOYT, Elton**, D—June, 1920, Bp. White.\*
- HOYT, George Frederick Gladding**, 615 Walnut St., Columbia, Pa.—R. S. Paul Ch., Columbia, Pa., 1907—. b. Providence, R. I., June 17, 1866; s. Charles Newton Hoyt and Rebecca Gladding (Mahony). Sea., B.D., 1891. D—1891, Bp. Whipple, P—1892, Bp. Gilbert. m. May Louise Powell, Brooklyn, N. Y., Sept. 20, 1892. F. Min. and R. Chr. Ch., Crookston, Minn., 1891-93. Vic. Ch. Ho. Apos., Windsor Terrace, Brooklyn, N. Y., 1893-97; Cur. S. Paul Ch., Flatbush, Brooklyn, N. Y., 1897-98; R. Chr. Ch., Lima, O., 1898-05; Asst. Chr. Ch., Brooklyn, N. Y., 1905-07.
- HOYT, Henry Alexander Field**, Cynwyd, Pa.—R. S. Joh. Ch., Lower Merion, Pa., 1895—. b. N. Y. C., Oct. 12, 1844; s. Jared Hoyt and Temperance C. Hoyt. D—1878, Bp. Lee, P—1880, Bp. Stevens. m. Mary E. Tirrell, Worcester, Mass., Aug. 23, 1871. F. Free Ch. of S. Joh., Philadelphia, Pa., 1878-85; Chapl. Epis. Hosp., Phila., Pa., 1885-92; Trin. Ch., Phila., Pa., 1892-95.
- HU-TOZ, Kwun**, Kiukiang, China—Mssy. Anking Dist., China—\*
- HUANG, F. D.**, Hsinti, China—\*
- HUANG, L. T.**, Anking, China—\*
- HUANG, M. K.**, Anking, China—\*
- HUBBAND, W. A.**, Park Rapids, Mich.—R. Trin. Ch., Park Rapids.\*
- HUBARD, Lytleton Edmunds**, 61 Broad St., Elizabeth, N. J.—R. S. Joh. Ch., Elizabeth, 1913—. b. Farmville, Va., Jan. 8, 1880; s. Robert Thruston Hubard and Sallie (Edmunds). Hamp. Sid. Coll., A.B., 1902; Un. So., B.D., 1907. D—1907, P—1908, Bp. Gailor. m. Pauline Shepherd Clark, N. Y. C., Jan. 5, 1910. F. Cur. S. Ann Ch., Nashville, Tenn., 1907-08; R. S. Paul Ch., Pendleton, and In-C. Ho. Trin. Ch., Clem. Coll., Ch., Asc. Seneca, and S. Joh. Ch., Walhalla, S. C., 1908-11; R. S. Joh. Ch., Johnson City, Tenn., 1911-13. Trustee Cath. Foundation, Dio., N. J., 1919-21.
- HUBBARD, Henry Elijah**, 304 N. Main St., Elmira, N. Y.—R. Trin. Ch., Elmira, 1917—. b. Dryden, N. Y., Mar. 3, 1873; s. William B. Hubbard and Sarah (Mineah). S. Andr. Div. Sch., Hobart Coll., M.A. D—1895, P—1897, Bp. Huntington. m. Emily Wheeler, East

- Orange, N. J., Nov. 3, 1897. F. R. S. Joh. Ch., Chenango Forks, N. Y., 1895-97; Zion Ch., Greene, N. Y., 1897-03. Del. Mssy. Coun. 2nd Province; Del. to Prov. Syn., N. Y. and N. J., 1914-20. Mem. Soc. Ser. Com. Dio.; R. S. Paul Ch., Waterloo, N. Y., 1903-17. Author: "Annals Zion Church, Greene, N. Y." (1902); "History St. Andrews Divinity School" (Syracuse, 1910).
- HUBBARD, William Francis**, 1722 Morgan Pl., Los Angeles, Cal.—Retired, 1898—. b. Plymouth, N. Y., 1844. Trin., B.A., 1872, M.A., 1875. D—1874, P—1877, Bp. Huntington. F. Asst. Mast. S. Joh. Sch., Manlius, N. Y., 1873-80; R. Gr. Ch., Earlville, N. Y., 1879-81; Calv. Ch., Syracuse, N. Y., 1881-84; S. Paul Ch., Conestableville, N. Y., 1885-86; S. Luke Ch., Harpursville, N. Y., 1886-87. Post. Chapl., U. S. A., 1887. Exam. Chapl. Dio., Los Angeles; Trus. Harv. Div. Sch., Los Angeles, Cal.
- HUBBELL, Johnson**, 7322 Boyer, Mt. Airy, Philadelphia, Pa.—Non Par.—D—1889, P—1891, Bp. Whitaker.\*
- HUBBS, John Brewster**, Hobart Coll., Geneva, N. Y.—Chapl. and Past., Hob. Coll., 1913—. b. Jonesville, N. Y. Union, A.B., 1877; Frank, Un., D.D., 1897; Chi. Law Sch., D. C. L., 1897; G. T. S., B.D., 1880. D—1880, P—1881, Bp. Doane. F. R. S. Jas. Ch., Oneonta, N. Y., 1880-81; s. Aug. Ch., Iion, N. Y., 1881-82; Asst. S. Paul Ch., Albany, N. Y., 1882-84; S. Joh. Ch. Johnstown, N. Y., 1884-90; Gr. Ch., Grand Rapids, Mich., 1890-97; S. Pet. Ch., Geneva, N. Y., 1897-13. Dep. Gen. Conv., 1895; Stndg. Com. W. Mich., 1895; Dep. Gen. Conv., 1910; Dioc. Bd. Mssn., W. N. Y., 1903-13.\*
- HUBER, Francis C.**, 501 E. Marshall St., Norris-town, Pa.—Non Par. Dio. Tenn.—Moravian Coll., B.A., 1896; G. T. S., 1902. D—1902, P—1903, Bp. Talbot.\*
- HUBER, Lewis H.**, Monongahela, Pa.—R. S. Paul Ch., Monongahela. F. R. S. Jas. Ch., Bedford, Pa.—\*
- HUCKEL, Earle Wentworth**, Norfolk, Va.—Asst. Chr. Ch., Norfolk, Va., 1920—. b. Phila., Pa., Oct. 31, 1887; s. Samuel Huckel, Jr., and Emma Frances (Kirk). Germantown Acad., 1904, Un. of Pa.; Harv., 1910; Harv. Div.; Andover Theol.; Phila. Div. Sch., 1917. D—1917, P—1918, Bp., Rhinelander. F. Asst. Min. Calv. Ch., Germantown, Pa., 1919-20.
- HUDGINS, Charles Buckner**, Como, Miss.—R. Ho. Innoc. Ch., Como, Miss., 1914—. Asc. Ch. Hernando, Miss.; Ch. Redeemer, Sardis; S. Stph. Ch., Batesville, Miss. b. Portsmouth, Va., May 26, 1853; s. Robert King Hudgins and Sarah James (White). Un. So.; G. T. S., 1882. D—1882, P—1883, Bp. Dudley. m. (1) Anna F. Albert, Marysville, Ky., Sept. 29, 1886; (2) Cornelia A. Saunders, Rome, Ga., Nov. 15, 1906. F. Asst. S. Paul Ch., Henderson, Ky., 1882-83; R. Ch. Native, Marysville, Ky., 1883-87; R. S. Pet. Ch., Rome, Ga., 1887-14. Deacon Conco. Rome, Ga.; Cler. Trus. Un. So. (Dio. Ga. and Atlanta) 7 yrs. Author: "The Convert" (1908).\*
- HUDSON, Harry**, 680 6th St., Bremerton, Wash.—R. S. Paul Ch., Bremerton, 1918—. b. Eng-land, Oct. 25, 1866; s. Harry Hudson and Hannah (Pye). Berk. D—1893, Bp. John Williams. P—1893, Bp. Neely. m. Elizabeth Pagon, Liverpool, July 7, 1886. F. Mssy. Winn., Kingman, Macwahoe, Henderson, Sherman, Lincoln and Presque Isle, 1893-01; Ch. Ho. Commun., Tacoma, Wash., 1901-05; S. Joh. Ch., West Seattle, 1905-06; S. Paul Ch., Bremerton, Wash., 1905-12; S. Matth. Ch., Auburn, Wash., 1912-15. S. Joh. Ch., Snohomish, 1915, Bremerton, Wash., and S. Joh. Ch., So. Prairie, Wash., 1915-1918.
- HUDSON, Joseph Hoyle**, Warrenton, N. C.—R. All SS. Ch., Warrenton, 1913—. b. Morgan-ton, N. C., Aug. 3, 1882; s. Grimshaw Alexander Hudson and Matilda (Gaston). St. Normal Sch., Winton-Salem, N. C.; S. Aug. Coll.; Bp. Payne's Div. Sch. D—1913, P—1914, Bp. Cheshire. m. Allan C. Burgess, 1915.
- HUDSON, Robert**, 820 James St., Syracuse, N. Y.—R. Emer. Trin. Ch., Syracuse, N. Y., 1907—. b. Hereford, Eng., Dec. 12, 1847; s. Robert Hudson and Elizabeth (Cummings). Trin. Coll., B.A., 1871, M.A., 1874; Un. Omaha, Ph.D., 1892. D—1873, Bp. Williams. P—1874, Bp. Hunting-ton. m. Mary H. Mosgrove, Kittanning, Pa., Apr. 30, 1877. F. R. Ch. Gd. Shpd., Binghampton, N. Y., 1873-74; Chapl. U. S. N., 1874-91; R. Trin. Ch., Pittsburgh, Pa., 1891-92; R. Trin. Ch., Syracuse, N. Y., 1892-02.
- HUDSON, Theodore Canfield**, Paynesville, Minn.—R. S. Stph. Ch., Paynesville, Minn., 1895—; P-in-C. S. Paul Ch., Glenwood, Minn., 1914-1917. b. Janesville, Wis., July 28, 1851; s. Sanford Amos Hudson and Sarah D. (Canfield). Rac., B.A., 1873, M.A., 1885; Sea., B.D., 1877. D—1877, P—1877, Bp. Whipple. m. Evalyn Boobar, Sauk Centre, Minn., Oct. 13, 1880. F. R. Sauk Centre, 1877-80; Morris, 1880-83; Man-kato, 1883-90; Fairmont, 1891-94; Paynesville, 1895—all in Min. Dean Miss. Valley, 1907; Secy. Free and Open Ch. Assoc.
- HUFF, Henri M. G.**, 5925 Woodbine Ave., Overbrook, Philadelphia, Pa.—Non Par.—D—1880, Bp. Stevens, P—1882, Bp. Lee. F. Asst. Ch. Incar., Philadelphia, 1880-82; S. Mark Ch., Johnstown, Pa., 1882-84; S. Andr. Ch., Bridge-town, 1884-87; S. Thos. Ch., Glassboro, N. J., 1887-93; Epiph. Ch., Philadelphia, 1893; Secy. Dio. Pa.\*
- HUGGINS, John Robinson**, 217, S. 20th St., Philadelphia, Pa.—Asst. Ch. Holy Trinity, Philadel-phia, 1914—. b. S. Johns, Newfoundland, Nov. 5, 1883; s. William Huggins and Rachael Wesley (James). Un. Pa., 1906; Phil. Div. Sch., 1909. D—1909, P—1910, Bp. Whitaker. m. Caroline W. Henzel, Philadelphia, Pa., July 19, 1910. F. Mssy. City, Mssn., Philadelphia, Pa., 1909-12; Asst. Ch. Incar., Philadelphia, Pa., 1912-13; M-in-C. Emman. Ch., Quaker-town Pa., 1913-14.
- HUGHES, Alton Arwell**, R. F. D. No. 2, Manheim, Pa.—R. S. Paul Ch., Manheim, Pa.—\*
- HUGHES, Edwin Winbild**, Anchorage, Ter., Alaska—P. and Mssy. in C. All SS. Mssn. with Gov. Railroad work, 1917—. b. Dresden, Ont., Feb. 2, 1885; s. Walter G. Hughes and Alice Foxcroft (Murray). Ken. Coll., A.B., 1908; Bev. Hall, B.D., 1911. D—1911, P—1912, Bp. McCormick. m. Lura B. Elwood, 1919. F. S. Joh. Ch., Grand Haven, 1911-12. Ch. Epiph., So. Haven, Mich., 1912-17.
- HUGHES, Isaac Wayne**, Henderson, N. C.—R. Ch. Ho. Inroc., Henderson, N. C.—Tr., B.A., Grk., Pr. Orat., 1891. D—1893, P—1894, Bp. Watson. F. Chap. Ch. Cross, Aurora, and S. Joh. Ch., Durham's Creek, 1893-94; Denison, Tex., 1894; S. Joh. Par., Fayetteville, N. C., Dio. E. C., 1894.\*
- HUGHES, Israel Harding**, Newport, R. I.—Chapl. St. George's Sch., Newport, R. I. R. S. Colum. Ch., Middletown, R. I., 1917—. b. Chocowinity, N. C., July 5, 1884; s. Nicholas Collins Hughes and Martha Elizabeth (Hard-ning). Un. No. C., B.A., 1911; Epis. Theol. Sem., B. D., 1914. D—1913, P—1914, Bp. Cheshire. F. M-in-C. Trin. Mssn., Rockland, Mass., 1913-14. Min-in-C. All SS. Ch., Whitman, Mass., 1914. Mast. S. Mark Sch., Southborough, Mass., 1914-17.
- HUGHES, Nicholas Collin**, Raleigh, N. C.—Non Par.—Tr.; Un. So.; Un. Va. D—1881, Bp. Lyman, P—1894, Bp. Watson. F. Vice Prin. Chocowinity Tr. Sch., N. C., 1880-93; Prin. Trin. Sch., Chocowinity. N. C. Dio. E. C., 1893; R. Trin. Par., Beaufort Co., N. C.\*
- HUGHES, Stanley Carnaghan**, 135 Touro St., Newport, R. I.—R. Trin. Ch., Newport, R. I.—b. Ross, O., Nov. 12, 1867; s. Isaac Manor Hughes and Jane Piatt (Carnaghan). Prin. Coll., B.A., 1889, M.A., 1892; D—1904, P—1904, Bp. Talbot. m. Lydia Helen Foulke, Rich-mond, Ind., June 1, 1897. F. Loc. Ten. S. Luke Ch., Altoona, Pa., 1904; R. Ch. Gd. Shpd., Nor-wood, O., 1905; Presby. Min., 1895-03. Chrmn. Com. Canons. Dio., R. I.; Dep. Gen. Conv., 1913-16.\*
- HUGHSON, Shirley Carter**, West Park, N. Y.—Superior of the Order of the Holy Cross.—Un. S. C.; Jns. Hopkins Un., 1893; G. T. S., 1896. D—1896, Bp. Capers, P—1897, Bp. Whit-aker. F. S. Mary Mssn. Clrd. Peopl. S. Mark Par., Philadelphia, Pa. Author: "The Passion of the King," daily meditations for Lent; (Holy Cross Press, 25c); "The Voice of My Prayer" (Meditations for Sundays and Holy Days, Yo. Chmn. Co. 50c); "The Warfare of the Soul" (Longmans, Green & Co., \$1.20); "The Fundamentals of the Religious State" (Longmans, Green & Co., \$1.75); "The Wine of God" (Holy Cross Press, \$1.00); "Reserva-tion and Adoration: A Historical and Devotional Inquiry" (Holy Cross Press, 50c); "Protestant Liberty and Catholic Loyalty" (Holy Cross Press, 25c).

- HUGINN, Eugene Joseph Vincent**, Beverly, Mass.—R. S. Pet. Ch., Beverly, Mass.\*
- HULL, Albert Steel**, 1030 Forest Ave., N. Y. C.—R. Trin. Ch., Morrisania, 1871—G. T. S., 1870; Tr., A.B., 1866, A.M., 1869. D—1870, P—1871, Bp. Potter.\*
- HULL, Chas. T.**, Willoughby, O.—R. Gr. Ch., Willoughby.\*
- HULL, John D.**, 11 Cotton St., Leominster, Mass.—R. S. Mark Ch., Leominster, 1919—b. Nova Scotia, Can., July 19, 1876; s. Jaseol Hull and Fanny (Mason). Guys Kow Acad., Toronto, Ont., B.A., Wycl. Coll., Toronto. D—1905, P—1906, Bp. Mathison. m. Estella W. Lust, 1905. F. Cornwallis, Nova Scotia; In-C. S. Paul Mssn., Plainfield, Conn., 1917-19.
- HULL, Philip W.**, Trinity Church, Columbus, O.—Asst. Min. Trin. Ch. and Min. S. Andr. Chapel, Columbus, O., July, 1917—b. Cobleskill, N. Y., Aug. 2, 1891; s. Rev. William E. Hull and Wenona H. (Weimer). Ken. B.A., 1913; G. T. S., 1915, M.A., 1915. D—1915, P—1916, Bp. Greer. m. Laura T. Wheaton, May 28, 1919. F. S. Jas. Mssn., Dover Plains, N. Y.; Trin. Mssn., Millerton, N. Y., 1915-17; Supt. Asso. Charities.
- HULL, William E.**, 117 E. Chestnut St., Mt. Vernon, O.—R. S. Paul Ch., Mt. Vernon, O., 1899—Wittenberg, A.B., 1884, M.A., 1887; Hatwick Theo. Sem., 1886. D—1898, P—1899, Bp. Leonard (O.). F. Min. Bucyrus and Upper Sandusky, O., 1898-99.
- HULLIEN, Walter Q.**, Staunton, Va.—R. Trin. Ch., Staunton, Va., 1868. Bp. Whittle.\*
- ✱**HULSE, Rt. Rev. Hiram Richard**, Quincey E. Ocho, Havana, Cuba—Bishop Cuba, 1915—b. Middletown, N. Y., Sept. 15, 1868; s. Frederick Brewster Hulse and Selena (Richards). Phil. Div. Sch., B.D., 1896, D.D.; Hob. Coll., S. T. D. D—1896, P—1896, Bp. H. C. Potter, Cons. Bp., Jan. 12, 1915, by Bpp. Greer, Leonard, Wells, Burgess, Knight, Lines, Atwood, Guerry, Harding, Lloyd, Burch, Garland, Courtney, Bp. de Landes Berghes et de Rache (Old Catholic). m. Frances Seymour, Northampton, Mass., May 20, 1903. F. Vic. Pro-Cath., N. Y. C., 1896-99; R. S. Mary Ch., N. Y., 1899-12; Arch. N. Y., 1912-15. Exam. Chapel, N. Y. C., 1902-15; Secy. Amer. Ch. Mssy. Soc., 1903-15.
- HUMES, Edwin James**, 3825 Kensington Ave., Philadelphia, Pa.—R. S. Paul Ch., Philadelphia, Pa., 1895—Phil. Div. Sch., 1878. D—1878, P—1879, Bp. Jaggar. F. G. Shpd., Columbus, O., 1878-79; Chr. Ch., Eddington, Pa., 1879-89; S. Pet. Ch., Hazelton, Pa., 1889-95.\*
- HUMPHREY, Walter Downes**, Roxbury, Conn.—R. Roxbury, 1892 and Archd. Litchfield, Conn., 1913—b. Boston, Mass., Apr. 30, 1862; s. John Hersey and Mary (Paul). Harv.; Epis. Theol. Sch., B.D., D—1887, Bp. Paddock, P—1888, Bp. John Williams. m. Helen Hunt Wheeler, Lincoln, Mass., 1887. F. R. Chr. Ch., Bethany, Conn., 1887-88; R. Hamden, Conn., 1889-92.
- HUMPHREYS, Frank Landon**, Ledge Hill Farm, New Canaan, Conn.—Retired, 1914—b. Auburn, N. Y., 1858; s. Dr. Frederick Humphreys and Frances Maria (Sperry). Un. Maryland, L.L.D., 1916; St. S. M.A., 1883; Ho. S. T. D., 1896; Mus. Doc., 1890. D—1879, Bp. Potter, P—1883, Bp. Starkey. F. Asst. Ch. Heav. Rest, N. Y. C., 1879-81; R. Short Hills, N. J., 1883-85; Precentor and In-C. Cath. Ch., Garden City, L. I., 1886-91. Pro-Cath. S. Joh.-the-Div., N. Y. C., 1893. Aet. Chapel West Point, 1896; Gen. Chapel. Soc. of Cincinnati, 1896—Chapl. N. Y. Com. Naval Ord. of U. S. Chapel. Vet. Corps Aet. State, N. Y., 1915-18. Chapel. Naval Res. Hd'qts. U. S. Portsmouth, 1897-04. Author: "Evolution of Church Music" (Scrib., \$1.75); "Meditations on Mystery of Passion" (Port., \$1.00); "Carols." Life of Col. David Humphreys, Putnam, 1917, \$5.00. "What We Owe to France," \$1.00, 1915.
- HUMPHREYS, Otho Fairfield** (Home Add., Mantoloking, N. J.), care Brown-Shiple & Co., 123 Pall Mall, London, Eng.—Vacation, 2 yrs. study at Oxford, 1919—b. Eaton, O., July 6, 1864; s. Evan Williams Humphreys and Sophia Olive (Fairfield). Antioch. Coll., O.; Un. Mich.; Epis. Theol. Sch., B.D., 1893. D—1893, Bp. Randolph, P—1894, Bp. Nicholson, 1894. m. Sarah Ludington Patton, 1895. F. Min. S. Mark Ch., and Asst. S. Paul Ch.; Vic. S. Mark, M-in-C. Mssn. Ho., Milwaukee, 1893-03; Vic. Mssn. S. Mark, West Orange (Now Ho. Trin.), 1905-07. R. Ho. Trin., W. Orange, 1907-19.
- HUMPHRIES, Romilly Francis**, 1110 Madison Ave., Baltimore, Md.—Supt. Epis. City Mssn., Baltimore, Md., 1919—b. N. Y. C., Nov. 28, 1869; s. Henry Richard Humphries and Mary Jane (Keen). Trin. Chapel Sch., N. Y. C.; Trin. Coll. B.A., 1892; M.A., 1895; Epis. Theol. Sch. Camb.; Union Sem., N. Y., 1895. D—1894, P—1894 Bp. H. C. Potter m. Elizabeth Jane Thurston, 1895. F. S. Sim. Ch., Concord, and Gr. Chap., Garrison, L. I., N. Y., 1894-95; R. S. Paul Ch., Morrisania, N. Y. C., 1895-1900; R. Trin. Ch., So. Norwalk, Conn., 1900-06; R. S. Pet. Ch., Baltimore, Md., 1906-12; R. Gr. and S. Pet. Chs., Baltimore, Md., 1912-19; D.D., S. Joh. Coll., Annapolis, Md., 1919; D. of Staff "J," Civil Chapel, Epis. Ch., Camp Meade, 1919.
- HUNT, Arthur Prince**, 5 Chelsea Sq., N. Y. C.—Prof. Christian Ethics, G. T. S., 1908—b. Springfield, Mass., Aug. 5, 1874; s. George Hunt and Eleonora (Prince). Amh. B.A., 1897, M.A., 1900; G. T. S., 1900, B.D., 1901. D—1900, P—1901, Bp. Doane. m. Ima Atherton Clark, Washington, D. C., June 18, 1908. F. Can. All SS. Cath., Albany, N. Y., 1900-04; Instr. G. T. S., 1904-08. Author: "Stories from the Life of Christ" (1902).\*
- HUNT, Geo. A.**, Rumford, Me.—R. S. Barn. Ch., Rumford.\*
- HUNT, Matthew Irving**, Pueblo, Colo.—D. 1897, Bp. Huntington, P—F. Trin. Ch., Canastota, N. Y., 1897; S. Mark Ch., Islip, N. Y., 1897-11.\*
- HUNTER, Aaron Burdís**, Raleigh, N. C.—Hony. Prin. S. Aug. Sch., Raleigh, N. C.—b. Philadelphia, Pa., Apr. 26, 1854; s. John C. Hunter and Sarah Ann (Clark). Amh. Coll., A.B., 1876, D. D., 1916; U. T. S.; Un. So., D.D., 1916. D—1881, P—1882, Bp. Stevens. m. Sarah Lathrop Taylor, Brooklyn, N. Y., Jan. 19, 1888. F. Cur. S. Luke Ch., Germantown, Pa., 1881-82; R. S. Mary Ch., Hillsboro, O., 1882-84; R. Emmanuel Ch., Denver, Colo., 1885-86; Chapel Wolfe Hall, Denver, Colo., 1885-88; V.-Prin. S. Aug. Sch., Raleigh, N. C., 1888-91; Prin., same, 1891-16. Pres. Stndg. Com. Dio., N. C., 1915.
- HUNTER, Edwin Gustavus**, 812 Prairie Ave., Wilmette, Ill.—Retired, 1918—b. Ontario, Can., Jan. 21, 1845; s. Edwin Hunter and Eliza Bliss (Hosmer). Sea., B.D., 1876. D—1876, P—1877, Bp. Whipple. m. Sarah Jane Bradshaw, Newmarket, Ont., May 1878. F. R. Redwood Falls and Marshall, Minn., 1876-78; Janesville, Waterville and Elysian, Minn., 1878-83; Cannelton, Ind., 1884-87; Ch. Ho. Innoc. Indianapolis, Ind., 1887-98; S. Joh. Ch., Louisville, Ky., 1898-01; Talladega, Ala., 1901-15. P-in-C. Trin. Ch., Mobile, Ala., 1917. Mem. Stndg. Com., Ind., 1887-98; Pres., 1890-98; Dean Cen. Convo., 1893-98; Pres. Spec. Coun. Elec. Bp., 1894; Editor Ch. Wkr. Dio. Paper. Author: "Questions on Episcopal Church" (1915); "Questions on Church Catechism"; "The Church in the Reformation."
- HUNTER, Edwin Wallace**, 1252 Esplanade Ave., New Orleans, La.—R. S. Anna Ch., New Orleans, 1889—D—1883, P—1884, Bp. Gallagher, Secy. Gen. Ch. Endowment Soc. Author: "Church Facts"; Sermons, "Life as an Art"; "The Oxford Movement"; "The American Catholic Church"; "Christian Symbolism"; "Important Items"; "Church Endowment Essays"; "The Holy Communion Office or The Mass," etc., etc.
- HUNTER, Herbert Warner**, 4163 Harrison St., Bellaire, O.—P-in-C. Trin. Ch., Bellaire, O., 1919—b. Newport, Pa.; s. Clark M. Hunter and Evaline Shearer. Geneva Coll., B.D.; Drew Theol. Sem., B.D., 1915. D—1915, Bp. Reese. P—Bp. Vincent. m. Elta J. Parrshall, Aug. 18, 1899.
- HUNTER, John Merritt**, Box 462, East Greenwich, R. I.—R. S. Luke Ch., East Greenwich—b. Warren, Pa., Feb. 18, 1880; s. Henry P. Hunter and Clara R. (Merritt). Harv., A.B., 1904; Colmb. P-Grad., 1906; G. T. S., 1906. D—1906, P—1907, Bp. Whitehead. m. Grace Greenwood, Youngstown, O., 1907. F. S. Agnes Ch., St. Mary, Pa., and S. Mart. Ch., Johnsonburg, Pa., 1906; Asc. Ch., Bradford, Pa., 1909; Chr. Trin. Ch., Toledo, O., 1909-12; R. S. Luke Ch., Marietta, O., 1912-18; Dean Toledo Convo., 1911-12; Soc. Serv. Cmssn. So., O., 1914-17.

- HUNTING, Rt. Rev. George Coolidge**, 505 Ridge St., Reno, Nev.—Bishop Nevada, 1914—  
 b. Milwaukee, Wis., Oct. 22, 1871; s. George  
 Coolidge Hunting and Mary Ann (Ladd).  
 Theol. Sem. Va., 1894, D.D., 1914. D—1894, P—  
 1897, Bp. Leonard. Con. Bp. Dec. 16, 1914, by  
 Bpp. Tuttle, Nichols, Johnson, Funsten, More-  
 land, Paddock, Thomas, Brewster. m. Mary  
 Grace Pullman, Washington, D. C., Oct. 15,  
 1894. F. R. S. Paul Ch., Virginia City, Nev.,  
 1894-98; S. Paul Ch., Evanston, Wyo., 1898-02;  
 S. Mark Hosp., Salt Lake City, Utah, 1902-07;  
 S. Barth. Ch., Ely, Nev., 1907-12; Secy. VIII  
 Province, 1912-14. Secy. Convo., 1899-12;  
 Exam. Chapt., 1899-12; Dep. Gen. Conv., 1901-  
 04-07-10.
- HUNTINGTON, Charles Edward**, Burlington,  
 Wis.—S. Joh. Ch., Burlington, 1919—  
 b. Athol, Mass., Apr. 16, 1877; s. Charles Hunt-  
 ington and Mary Elizabeth (Perkins). Nash.,  
 1909. D—1908, P—1909, Bp. Walker. m. Mar-  
 garet Clarke Marshall, Wausau, Wis., Sept.  
 1, 1913. F. Vic. Mssns. Medford, Westboro and  
 Abbotsoford, Dio. Fond du Lac, 1909. Chapt.  
 S. Joh. Home, Milwaukee, Wis.; R. S. Peter's  
 Ch., West Allis, Dio. Mil., 1912. Editor of  
 "Living Church Annual."
- HUNTINGTON, David Crosby**, Barre, Vt.—R. Ch.  
 Gd. Shep., Barre.—Ho., B.L., 1895, B.A., 1896,  
 M.A., 1899. G. T. S., 1899. D—1899, P—1901,  
 Bp. Walker. F. M.-in-C. Trin. Ch., Canaseraga,  
 N. Y., 1899-1900; Cur. S. Thos. Ch., Brooklyn,  
 N. Y., 1900-02; R. All SS. Ch., Syracuse, N. Y.,  
 1902-06; S. Paul Ch., Richmond, Ind., 1906-10;  
 R. S. Paul Ch., Watertown, 1910. Alter. Dep.  
 Gen. Conv., 1907; Chrmn. Mssns. and Soc. Serv.  
 Com. Second S. S. Dept.; Mem. S. S. Comssn.;  
 Exam. Chapt. Author: "Laws for the Laity"  
 (\$0.10).\*
- HUNTINGTON, Rt. Rev. Daniel Trumbull**,  
 Anking, China.—Bishop, Anking, China, 1911—  
 U. S. add., 2 Atwood St., Hartford, Conn., b.  
 Norwich, Conn., Aug. 4, 1868; s. Robert Wat-  
 kinson Huntington and Jane Lathrop (Trum-  
 bull). Yau. B.A., 1892; Berk., D.D., 1912. D—  
 1895, Bp. John Williams. P—1896, Bp. Graves.  
 m. Virginia E. Haist, Dec. 8, 1916. Con. Bp.,  
 March 25, 1912, by Bpp. Graves, Roots, Molony;  
 F. Mssy, Hankow, 1895-01; Mssy, Ichang, 1901-  
 11. Author: "Chinese Prisoner" (1905); "Prac-  
 tice of the Presence of God" (1906).
- HUNTINGTON, George**, Claremont, N. H.—R.  
 Trin. Ch., Claremont, N. H., 1917—; also R.  
 Union Ch., W. Claremont, N. H., N.Y., 1917—  
 DeLanc. Div. Sch. D—1902, P—1904, Bp. Walk-  
 er. F. R. S. Jas. Ch., Hammondsp. N. Y.,  
 1902-05; Asst. S. Paul Ch., Buffalo, N. Y., 1905-  
 06; S. Paul Chap. (Trin. Par.) N. Y. C., 1906-  
 07; R. Gr. Cath., Indianapolis, 1907-09; Began  
 S. Paul Mssn., Dowagiac, Mich., 1911; contin.  
 in-C until organized as a Par. 1914; R. Trin.  
 Ch., Niles, Mich., 1909-16; Asso. R. S. Luke's  
 Ch., Phila., Pa., 1917.
- HUNTINGTON, Harwood**, 345 So. Westlake Ave.,  
 Los Angeles, Calif.—Chrmn. Dioc. Nat. Wide  
 Campaign, 1919—  
 b. New Haven, Conn., Dec.  
 1, 1861; s. John Taylor Huntington, D.D., and  
 Elizabeth Tracy (Williams), A.B. (cum honore  
 in Chemistry), Trin. Coll., 1884; studied in  
 Europe, 3 yrs.; Colum., Ph.D., 1894; admitted  
 to bar, 1895. D—1906, P—1907, Bp. Greer. m.  
 Grace Goodhue, 1908. F. Mssy, China and  
 Korea, 1908; Asst. S. Mich. Ch., N. Y. C., 1907-  
 08. R. Hot Springs, Va., 1913-17; Vol. Chapt.  
 Army Camps, Fla. Mem. Am. Chem. Soc.  
 Alpha Delta Phi. Author: "Chemical Juris-  
 prudence." 1910; "Year Book for Chemists."  
 1910; "Cui Bono." 1912, 3 edit. 1914.
- HUNTINGTON, James O. S.**, West Park, N. Y.—  
 Prof. Ord. Ho. Cross, 1884—  
 b. Boston, Mass.,  
 July 23, 1854; s. Frederick Dan Huntington  
 and Hannah Dane (Sargent). Harv., A.B.,  
 1875; S. Andr. Div. Sch., 1876-79. D—1878, P—  
 1880, Bp. Huntington. F. Asst. Calv. Mssn.,  
 Syracuse, N. Y., 1875-81; Ho. Ch. Mssn., N.  
 Y. C., 1881-89; Supt. O. H. C., 1884-88, 1897-  
 07 and 1915-18.
- HUNTINGTON, M. Paul St. Agnan**, 237 Mass.  
 Ave., Lexington, Mass.—Asst. S. Paul Cath.,  
 Boston, Mass., 1917—  
 b. Malden, Mass., Aug.  
 26, 1882; s. Rev. George Putnam Huntington  
 and Lily St. Agnan (Barrett). Harv. 1902-04;
- Worcester Poly. 1906-07; Epis. Theol. Sch.,  
 B.D., 1914-18. D—1917, Bp. Lawrence, P—1918,  
 Bpp. Lawrence and Babcock.
- HURLBUT, George Wallace**, Valley Lee, Md.—  
 R. S. Geo. Ch. and S. Thom. Chap., Valley Lee.  
 Un. Bost., 1899. D—1902, P—1904, Bp. Walker.  
 F. Asst. S. Matth. Ch., Buffalo, N. Y., 1902; R.  
 same, 1904-06; Can.-Miss. Spokane, 1906; R.  
 S. Barth. Ch., Hempstead, Tex.\*
- HURSH, Leonard Clement**, Towner, N. D.—P-  
 in-C. S. Mark Ch., Towner, N. D.; S. Paul Ch.,  
 Rugby and Gr. Ch., York, N. D., 1917—  
 b. Philadelphia, Pa., Feb. 18, 1888; s. Joseph  
 Barnes Hursh and Adelaide (Hartley). Phil.  
 Div. Sch., 1913; Nash.; Sea. Hail. D—1917, Bp.  
 Tyler. P—1919, Bp. Tyler.
- HUSKE, Bartholomew Fuller**, U. S. Naval Hospi-  
 tal, Norfolk, Va.—Chapt. U. S. Naval Hosp.,  
 Norfolk, 1917—  
 b. Fayetteville, N. C., Aug.  
 15, 1884; s. Alexander Strange Huske and Mar-  
 garet Fuller Huske. Un. N. C., A.B., 1903; Un.  
 So., 1905-08. D—1908, P—1909, Bp. Strange.  
 F. R. S. Paul Ch., Greenville, N. C., 1908-10;  
 R. Chr. Ch., New Bern, N. C., 1910-17.
- HUSKE, Kirkland**, Great Neck, N. Y.—All SS.  
 Ch., Great Neck, 1896—  
 Un. N. C., 1884; Berk.  
 Div. Sch., 1894. D—1894, P—1895, Bp. Will-  
 iams. F. Trin. Ch., Collinsville, Conn., 1894-  
 96.\*
- HUSTON, S. Arthur**, 16 E. Biddle St., Baltimore,  
 Md.—R. Chr. Ch., Baltimore, Md., 1919—  
 b. Cincinnati, O., Dec. 10, 1876; s. Simeon Ash-  
 ley Huston and Matilda (Bogen). Ken. Coll.,  
 B.A., 1900; Bex., 1903. D—1903, P—1904, Bp.  
 Vincent. m. Dorothea J. Brotherton, Detroit,  
 Mich., Oct. 4, 1911. F. Cur. Trin. Ch., Colum-  
 bus, O., 1903-07; Cur. S. Paul Cath., Detroit,  
 Mich., 1907-13; R. S. Mark Ch., Cheyenne, Wyo.,  
 1913-19; Pres. Coun. Adv. Wyo., 1913-19;  
 Chrmn. Exam. Chapt. Wyo., 1916-19. Chrmn.  
 Bd. Rel. Educ., Wyo., 1913-19. Pres. Wyo. St.  
 Educ., 1917-19.
- HUTCHESON, Joseph**, Warren, R. I.—Non Par.  
 —Am., B.A., 1885, M.A., 1888. Epis. Theo. Sch.,  
 B.D., 1891. D—1892, P—1893, Bp. Clark. F.  
 Asst. S. Joh. Ch., Providence, R. I., 1892-96; R.  
 Epiph. Ch., N. Y. C., 1896-01; R. S. Mark Ch.,  
 Warren, 1903.\*
- HUTCHINSON, Charles Samuel**, 2013 Appletree  
 St., Philadelphia, Pa.—R. S. Clem. Ch., Phila-  
 delphia, 1905—  
 b. Lowell, Mass., Mar. 22,  
 1871; s. Charles Carroll Hutchinson and Julia  
 Minard (Allen). S. Stphn. Coll., D.D., 1913; G.  
 T. S., 1896. D—1896, Bp. Lawrence, P—1896,  
 Bp. Scarborough. F. Cur. All SS. Ch., Ash-  
 mont, Mass., 1896-98; S. Luke Ch., Chelsea,  
 Mass., 1898-05.
- HUTCHINSON, Elmore E. Morris**, N. Y.—R. Zion  
 Ch., Morris, 1918—  
 b. Wyoming, N. Y., 1871;  
 s. Mark Hutchinson and Eldia (Gould) Wms.,  
 B.A., 1898. D—1915, P—1916, Bp. R. H. Nel-  
 son. m. Josephine Lewis, Troy, N. Y., 1899. F.  
 Taught High Sch., 16 yrs.; Brotherhood Wrk.;  
 Secy. B. S. A.; Presby.; R. S. Pet. Ch., Brush-  
 ton and S. Thos. Ch., Lawrenceville, N. Y.,  
 1914-18.
- HUTCHINSON, Miles**, Baltimore, Md.—\*
- HUTCHINSON, Charles Edward**, 14 Prospect Ter-  
 race, E. Orange, N. J.—R. Chr. Ch., E. Orange,  
 N. J., 1906—  
 b. Boston, Mass., Sept. 29, 1872;  
 s. Charles Edward Hutchinson and Mary Anne  
 Elizabeth (Sargent). Harv., B.A., 1893; Epis.  
 Theol. Sch., B.D., 1897. D—1897, Bp. Lawrence,  
 P—1898, Bp. H. C. Potter. m. Louise H. Ken-  
 dall, Cambridge, Mass., 1902. F. Cur. Calv.  
 Ch., N. Y. C., 1897-99; R. Gr. Ch., Avondale,  
 Cincinnati, O., 1899-02; Vic. Ch. Asc. Boston,  
 Mass., 1902-03. Chrmn. Bd. Soc. Serv. Com. Dio.,  
 Newark, 1911—
- HUTT, Robert Bines Woodward**, Un. of Pa.,  
 Philadelphia, Pa.—Dept. of Psychology, 1919—  
 b. Glen's Mills, Pa., Nov. 13, 1886; s. William  
 Henry Hutt and Josephine Elizabeth (Smith).  
 Un. Pa., B.Sc., 1909, M.A., 1911; G. T. S., 1914.  
 D—1914, Bp. Rhinlander. P—1914, Bp. Thom-  
 as. m. Florence Duncan Sruance, Sheffield,  
 Ala., Apr. 12, 1915; R. S. Mark Ch., Casper,  
 Wyo., 1914-1918. Served as Priv. in Army until  
 Comsn. Chapt. stat. at Presidio in San Fran-  
 cisco, till Sept., 1919.

**HUTTON, Nerman**, 1349 N. Dearborn St., Chicago, Ill.—R. S. Chrys. Ch., Chicago, Ill., 1909-; b. Baltimore, Md., June 20, 1876; s. Richard Graham, Hutton and Frances Meeker, Hob., S. T. D.; G. T. S. D.—1905, P.—1906, Bp. Burgess. m. Anna Butler, June 20, 1905.

**HWANG, Sul Chiang** (H'K) Changsha, China.—\*

**HYATT, Frederick Stuart**, Wenatchee, Wash.—Min., Wenatchee, Wash.—D—1907, Bp. Weed.\*

**HYATT, Harry Middleton**, D—1920, Bp. Fawcett.

**HYDE, Arthur Penrhyn Stanley**, Fort Amador, Canal Zone.—Morale Officer, Ft. Amador, 1919—; also Hon. Cur. S. Clem. Ch., Seattle, Wash., 1915—. b. Newark, N. J., Oct. 17, 1875; s. Ralph Mead Hyde and Mary Seamon (Trustworthy). W. Point Coll., 1900. D—1912, Bp. Keator. m. Lena Ralston, Viele, N. Y. C., July 24, 1907. F. Mssy. Wrk. Soldiers, Ft. Adams, R. I., 1910; Lay-R.-in-C. Mssn. Gd. Shpd., Ft. Flagler, Wash., 1910-12; Cur. Jan. to May, 1913; Min.-in-C., 1913-14; S. Paul Ch., Port Townsend; M-in-C. S. Clem. Ch., Seattle, Wash., 1914-15. Del. Mssy. Coun. VIII. Dept. Dio. Olympia, 1912; Alt. Syn. Prov. Pacific, 1915; Mem. Dio. Soc. Serv. Cmssn., 1911-17; Dioc. Bd. Rel. Educ., 1914-17; Capt. Coast Artillery U. S. Army, Author: "Attack and Defense of Fortified Harbors," "Drill Regulations for Siege Artillery," "The Monroe Doctrine." Milt Ser. in A. E. F. as Colonel Field Art.

**HYDE, Henry Neal**, 1606 Estes Ave., Chicago, Ill.—R. S. Paul-by-the-Lake Par., Chicago, Ill., 1918—. b. Syracuse, N. Y., Feb. 26, 1873; s. Salem Hyde and Anne (Cherney). N. Y. Law Sch., 1897-98; G. T. S., 1900-02; Camb. Un., Eng., 1903. D—1902, P.—1903, Bp. Huntington. m. Madeleine Van Zile, N. Y. C., June 1, 1904. F. Attorney-at-Law, N. Y. C., Lay-Asst. Ch. Ho. Commn., N. Y. C. 1900-02; R. Trin. Ch., Syracuse, N. Y., 1902. R. same, 1903-09; R. Chr. Ch., Little Rock, Ark., 1909-15; R. S. Phil. Par., Joplin, W. Mo., 1916-18; Archd. S. W. Missouri, 1916-18; Exam. Chapel. Dio. C. N. Y., 1905-09; Exam. Chapel. Ark., 1909-15; Mem. Stndg. Com. Ark., 1911-15; Pres. same, 1915; Dep. Gen. Conv., 1910, 1913; Secy. Prov. Syn. S. W., 1914-18; Judge Court Review Prov. S. W., 1910-18; Exam. Chapel. W. Mo., 1916-18; Mem. Delta Kappa Epsilon; Mem. Sons Amer. Revolution; Four Minute Man, 1917-18; Speaker Nation Wide Campaign, Utah, Nevada and Calif. Author: "Quincennial Record of the Class 1895, Yale Coll., New Haven (Tuttle, Morehouse and Taylor, 1910).

**HYDE, Thomas Alexander**, 1615 Emmons Ave., Brooklyn, N. Y.—R. S. Matthias, Ca., Sheepshead Bay, N. Y.—Harv., B.A., 1881; Camb., B.D., 1884. D—1884, P.—1885, Bp. Paddock, F. S. Paul Ch., Gardner, Mass., 1884-87; Chr. Ch., Westport, 1887-95. Author: "National System of Elocution and Oratory;" "How to Make the Clergy Better Speakers;" "Christ the Orator."\*

**HYDE, Thomas Alfred**, 476 Palisade Ave., Jersey City, N. J.—Canon Missioner Hudson Co., Chapel-Supt. Chr. Hosp., Jersey City, N. J.—b. Bloomfield, N. J., Nov. 2, 1879; s. John Hyde and Jane Hyde. G. T. S. B.D., 1905. D—1905, P.—1906, Bp. Lines. m. J. Estelle D. Volk, S. Geo. Ch., Brooklyn, N. Y., Oct. 17, 1906. F. Cur. S. Paul Ch., Paterson, N. J., 1905-1909; R. S. Mary Ch., Jersey City, N. J., 1909-1920. Chrmn. Bd. Rel. Educ. Dio. Newark.

**HYDE, William**, Weymouth, Mass.—R. Trin. Ch., Weymouth, Mass., 1885—. Harv., B.A., 1881; Epis. Theol. Sch., B.D., 1884. D—1884, P.—1885, Bp. Paddock. Author: "Natural System of Elocution and Oratory;" "The Functions of the Brain."\*

**HYSLOP, John William**, 327 23rd St., Ogden, Utah.—R. Ch., Gd. Shpd., Ogden, Utah, 1917—. b. Glasgow, Scotland, Jan. 7, 1861; s. John Hyslop and Mary (Purcell). S. Stph. Coll., B.A., 1887; G. T. S., 1890. D—1890, Bp. Leonard, P.—1890, Bp. Wingfield. F. R. Virginia, Nev., 1890-92; Carson City, Nev., 1892-95; Ashtabula, O., 1895-1900; Tiffin, O., 1900-06; R. S. Mark Ch., Aberdeen, 1906-17.

**HOUBERT, Austin A. H.**, St. Philip Rec., Belmont, N. Y.—R. S. Philip Par., Belmont, N. Y., and R. S. Paul Par., Angelica, N. Y., 1918—.

b. Tarrytown-on-Hudson, 1875; s. A. Anthony H. Houbert and Anna Gertrude (Heard). Coll. at Phila., and Chicago; Sem. Chicago and Fulda Hesse-Nassau. Un. Halle, Lit.D., Friburg, B.D. D—1898, P.—1899, Bp. Endert. m. Gertrude Oertel, 1914. F. Cur. in Chicago, Mssy. and Prof. in Syria; Gen. Mssy., Dio. of Springfield, Ill., 1899-1915; R. Ho. Cross Par., N. E. Pa., 1915-18.

## J

**IDLE, Harry**, Buller Ave., Ticonderoga, N. Y.—R. The Cross Ch., Ticonderoga, 1919—. De Lancy Div. Sch., 1906. D—1905, P.—1906, Bp. Olmsted (C. N. Y.). F. R. Chr. Ch., Cuba, N. Y.; Trumansburg, N. Y.; R. S. Luke Ch., Rochester, N. Y.; Y. M. C. A., Knotty Ash Rest Camp, Liverpool; Act. Chapel. Relg. Dir. Hosp. Work; Soc. and Athletic Dir. Stars and Stripes Club, Manchester.

**IDLEMAN, Lawrence McKendree**, Covina, Cal.—R. Ho. Trin. Ch., Covina.—b. Marion, O., May 3, 1869; s. S. Idleman and Katharine Ann (Pontius). O. Wes. Un., B.A., Bex. Hall. D—1898, P—1899, Bp. Vincent. F. Gd. Shpd. and Assoc. Mssns., Cincinnati, O., 1898-1900; Emman. Mem. Ch., Denver, Colo., 1900-02; Mssy. Wrk. Colo., Ore., Wyo., and Los Angeles, 1902, 13; Cur. Chr. Ch., Los Angeles, Cal., 1913.\*

**IKEZAWA, Shuntaro**, Kyoto City, Japan.—R. S. Joh. Ch., Kyoto City, Japan.—\*

**ILSLEY, Francis Grenville**, Brushton, N. Y.—R. S. Pet. Ch., Brushton, 1919—. b. Newark, N. J., Dec. 31, 1878; s. Francis Grenville Ilesley and Emily Anne (Finlay). Hoosac Sch.; Nash. D—1903, P—1903, Bp. Nicholson. F. Chapel. S. Mary Sch., Mt. St. Gabriel, Peekskill, N. Y.; Chapel. U. S. Army, 1918.

**INAGAKI, Yoichito**, 8 Motokajicho, Sendai, Japan.—P-in-C. Chr. Ch. and Inst. in the Ch. Training Sch.—S. Paul Coll., Tokyo; G. T. S. B.D. D—1908, P—1909, Bp. of Tokyo. Mem. Stndg. Com., Dio. of Tokyo; Exam. Chapel. to Bp. of Tokyo; Mem. Com. on Doctrine; Appt. by Gen. Synod of Nipon, Seiko, Kiwan.

**INGHAM, Howard M.**, Keene, N. H.—Non Par.—Bex.; Ken. Coll., 1892. D—1892, P—1893, Bp. Leonard. F. Lay-R. S. Luke Ch., Cleveland, O., 1885-90; R. S. Paul Ch., E. Cleveland, O., 1892-96; Fnded. and Mssy.-in-C. S. Stph. Ch., Collinwood, O., 1892-96; R. Trin. Ch., Jefferson, O.; Mssy. Gr. Ch., Kinsman, O., 1897-1901; R. S. Joh. Ch., Camden, Ark., and Mssy. S. Mary Ch., El Dorado, Ark., 1902-14; Dep. Gen. Conv., 1907; Dep. Gen. Conv., Cincinnati, O., 1910. Author: "Giving in Sunday Schools;" "American Sunday School Union" (1898); "The Sacred Dime in Every Dollar" (46,000 copies used); "Simple Answers to Plain Questions About the Church" (532,000 copies in circulation).

**INGHAM, J. C.**, 1017 W. 48th St., Los Angeles, Calif.—Cur. S. Joh. Ch., Los Angeles.—b. Chillicothe, O.; s. Oliver Perry Ingham and Romain Elizabeth (Russell). Ken. Coll.; Bex. Hall. D—1904, P—1904, Bp. Tuttle, m. Elizabeth E. Russell, Mississippi Co., Mo., Sept. 14, 1910. F. R. Thayer, Mo., 1903-05; Brookfield, Mo.; St. Louis, Mo., Asst. City Mssy.; Poplar Bluff, Mo., 1906-11; Dundee, Ill., 1911-16; R. Trin. Ch., Hueneme, Calif., 1916—.\*

**INGLE, Edward H.**, 1539 "T" St., N. W., Washington, D. C.—Asst. Epiph. Ch., Washington, D. C., 1917—. b. Sept. 9, 1839; s. Joseph Ingle and Susan (Childs). D—1867, P—1867, Bp. Johns. m. Imogen Tayloe, Powhatan, Va., Sept. 28, 1870. F. R. S. Joh. Ch., Roanoke, Va.; R. Emman. Ch., Athens, Ga.; R. S. Barth. Ch., Baltimore, Md.; R. Chr. Millwood, Va.; Archd. Baltimore.

**INGLE, Julian Edward**, Raleigh, N. C.—Non Par.—b. Washington, D. C., Aug. 25, 1838; s. Edward Ingle and Julia (Pechin). Un. Va., 1861; G. T. S., 1864. D—1864, P—1865, Bp. Potter.

- m. (1) Annette Lewis Bassett, Virginia, Jan. 23, 1873; (2) Amanda Pamela Dunlop, Va., May 10, 1892. F. Cur. S. Paul Ch., Baltimore, Md., 1864; Chapl. Ch. Home, 1868; R. Asc. Ch., Westminster, Md., 1871; Trin. Ch., Woodbridge, N. J., 1875; Ch. Ho. Innoc., Henderson, N. C., 1879-1908; Gen. Conv. 1892-98-04; Exam. Chapl.; Secy. Dio. N. C., 1890-1917.
- INGLEY, Fred**, 1151 Pearl St., Denver, Colo.—R. S. Mark's Ch., Denver, 1917.—b. England, Nov. 20, 1878; s. Albert Ingey and Mary (Bloomer). Phil. Div. Sch., 1906. D—1906, P—1907, Bp. Whitehead, m. Edith M. Hansen, Kenosha, Wis., June 9, 1909. F. R. S. Mary Ch., Braddock, Pa., 1906-08; R. S. Matth. Ch., Kenosha, Wis., 1908-17.
- INSLEY, Levin I.**, 906 S. Orleans St., Tampa, Fla. R. Ch. S. Joh.-by-the-Sea, Tampa, Fla.—D—1908, P—1909, Bp. Adams. F. R. E. Newmarket and Vienna, Md.; R. Ch. Redeem., Eagle Pass.\*
- INWOOD, Norman**, Portsea, Sussex, England. Retired, 1918.—b. Drogheda, Ire., Mar. 2, 1883; s. Charles Inwood and Emma (Lumley). Wyc. Coll., 1908; G. T. S., 1910. D—1910, Bp. Burgess, P—1910, Bp. Griswold, m. Ellen Amelia Hoad, Brighton, Eng., July 23, 1910. F. P-in-C. Great Bend, Kan., 1910; Hays, Kan., 1911; Beloit, Kan., 1912-13; S. Alb. Ch., Brooklyn, N. Y., 1913-14; P-in-C. Ho. Nativ. Chap., Mineola, L. I., 1914-18; Priv. Secy. Bp. (L. I.).
- IRISH, George M.**, Lancaster, N. Y.—R. Trin. Ch., Lancaster, and Lect. on Eccles., Pol. and Canon Law, DeLancy Div. Sch., Geneva, N. Y., N. Y.—Ho., B.A., 1884; G. T. S., S.T.B., 1889. D—1888, P—1889, Bp. Doane. F. In-C. S. Andr. Ch., Norwood, N. Y., 1888-89; R. Zion Ch., Colton, N. Y., 1889-1900.\*
- IRWIN, Philip Sidney**, Miami, Fla.—Non Par.—Ely Coll. D—1888, P—1889, Bp. Nassau. F. Cur. S. Patr., Eleuthera, 1888-89; R. San Salvador, Cat Island, 1890-94 (in Bahamas); I. Seir-Kyran, 1894-98; R. Kinnitty, King's Co., 1898-1903; S. Joh. Ch., Harbour L., 1903-08; P-in-C. Chr. Mem. Ch., Pomfret, 1909.\*
- ISHERWOOD, Percy**, Mt. Morris, N. Y.—R. S. Joh. Ch., Mt. Morris, N. Y.—Mont. Dio. Theol. Coll., 1909; McG., B.A., 1908. D—1909, P—1910, Bp. Mills. F. In-C. Banockburn, Ont., 1909-10; Cur. S. Phil. and S. Jas. Ch., Hamilton, Ont., 1910-11; 1st. Asst. S. Jas. Ch., Buffalo, 1911.\*
- ISRAEL, Rt. Rev. Rogers**, 437 West 6th St., Erie, Pa.—Bishop Dio. Erie, Pa., 1911.—b. Baltimore, Md., Sept. 14, 1854; s. Thomas Beale Israel and Elizabeth Rogers (Hiss). Dick Coll., B.A., 1881, M.A., 1884, D.D., 1900; Alleg. Coll., D.D., 1915. D—1885, Bp. Bedell, P—1886, Bp. Whitehead. Con. Bp. Feb. 24, 1911, by Bpp. Whitehead, Talbot, Vincent, Olmsted, Darlington, Lloyd, m. Sara Francis Graham, Carlisle, Pa., Sept. 22, 1882. F. R. Chr. Ch., Meadville, Pa., 1885-92; R. S. Luke Ch., Scranton, Pa., 1892-1911. Dep. Gen. Convs.; Exam. Chapl. Dio. Bethlehem 10 yrs. Mem. Phi Beta Kappa, Beta Theta Pi; Red Cross; Chapl. with U. S. Army in Europe, 1917-19.
- IRWIN, William R. Geiger**, 225 S. Cherry St., Richmond, Va.—Asst. R. S. Andr. Ch., Richmond, Va., 1918.—b. Baltimore, Md., Joh. Hop. Un.; Un. Chicago; Theol. Sem. Va., 1916; Md. Inst. Sch. of Art and Design. D—1916, P—1917, Bp. Murray. F. Supt. Newsboys' Assoc., Baltimore, Md.; Civil Engr. (Map Specialist); Asst. Min. S. Pet. Ch., Ellicott City, Md., 1916-18.
- ITTO, Paul R.** (m) San Francisco, Calif.—\*
- IVES, Henry**, Sidney, Neb.—R. Chr. Ch., Sidney, Neb.—\*
- IVIE, Charles William**, 449 9th St., Brooklyn, N. Y.—Non Par.—S. Stph., B.A., 1880; Col. M.A., 1890. D—1883, Bp. Seymour, P—1885, Bp. Perry. F. Shelter Island, N. Y., 1883; Emmetsburg, Ia., 1883-84; Monroe, Conn., 1884-86; Easthampton, Mass., 1886-88; Asst. Flushing, L. I., 1888-89; Gr. Ch., Brooklyn, N. Y., 1889-91; Waukesha, Wis., 1891-93; Gen. Mssy. W. Mich., 1892-95.\*
- IVIE, Joseph Henry**, 2 West 129th St., N. Y. C.—Chapl. Fire Dept., N. Y. C., 1911—; Chapl. The Tombs, 1916—; Children's Hospital, Randall's Island, N. Y. C.—b. N. Y. C.; s. William Ivie and Catherine (Greene). S. Stph. Coll., B.A., M.A., 1892; Phila. Div. Sch., 1894. D—1894, P—1896, Bp. Littlejohn, m. May Enid Schuyler, Kenyon, 1895. F. Vic. S. Jos. Ch., Queen's, L. I., 1894-97; Trin. Ch., Fishkill, N. Y., 1897-1908; Vic. S. Barth. Chap., N. Y. C., 1908; Vic. S. Andr. Ch., N. Y. C., 1910-16.
- IVIE, William George**, 65 Conynsea St., Brooklyn, N. Y.—R. Gr. Ch., Brooklyn (E. D.), N. Y., 1891—S. Stph., B. A., 1886, M.A., 1889; G. T. S. D—1889, P—1890, Bp. Potter. F. Asst. All SS. Ch., Hoosac, N. Y., 1889-91.\*
- IVINS, Benjamin Franklin Price**, 122 So. West St., Kalamazoo, Mich.—R. S. Luke's Ch., Kalamazoo, 1916.—b. South Bend, Ind., Oct. 6, 1884; s. Elbert Thomas Ivins and Lucinda (Hart). Valparaiso Un., A.B., 1912; Nash., 1907; Univ. Wis., A.M., 1918. D—1909, P—1910, Bp. White, m. Sarah Seeber, Waterloo, Wis., May 26, 1908. F. R. S. Thos. Ch., Plymouth, Ind., 1909-13; Mast. Howe Sch., Howe, Ind., 1913-15; R. Chr. Ch., Gary, Ind., 1915-16; Mem. Bd. Rel. Educ. Prov. Mid. West, 1915—; Spec. Lectr. Sociol., Nash., 1917-18; War service six mos.; Dep. Gen. Conv. 1919; Mem. Stndg. Com.; Mem. Bd. Mssns.; Chrmn. Soc. Ser. Cmsn.
- IZON, Alfred**, City Hospital, Cleveland, Ohio.—Non Par.—R. S. Andr. Ch., Youngstown, O., 1917.—b. England, Jan. 13, 1877; s. William Izon and Sarah (Glover). W. Va. Un., 1890; Nash., 1903, D—1903, P—1904, Bp. Whitehead. F. Asst. Trin. Ch., New Castle, Pa., 1903-04; R. S. Clem. Ch., Greenville, Pa., 1904-11; Cur. S. Joh. Ch., and In-C. S. Andr. Mssn., Youngstown, O., 1911-17. Dioc. Bd. Rel. Educ., 1915. R. S. Andr. Ch., Youngstown, O.\*

- JACKSON, Charles Edward**, 150 Rock St., Fall River, Mass.—R. Ch. Ascen., Fall River, Mass.—b. East Boston, Mass., Apr. 14, 1878; s. Henry Jackson and Annie Martha (Saker). Harv. B.A., 1902; Epis. Theol. Sch., B.D., 1904. D—1904, P—1905, Bp. Lawrence, m. Mary Roberta Sparklin, Feb. 22, 1909. F. Asst. Ch. Epiph., N. Y. C., 1904-06; Vic. Chr. Ch., Newark, N. J., 1906-07; R. S. Joh. Ch., E. Boston, Mass., 1907. Chapl. M. S. G., Reg. Inf.
- JACKSON, Charles Percival**, Homestead, Fla.—R. S. Joh. Ch., Homestead, Fla.—\*
- JACKSON, Godfrey Redfield**, St. Simon's Isl., Ga.—Asst. Chr. Ch., St. Simon's Isl., Ga., 1897—K. H. Wash. D—1897, Bp. Satterlee.\*
- JACKSON, Joseph Frank**, 414 Wright Ave., Alma, Mich.—R. S. Joh. Ch., Alma, Mich., 1910.—b. Knottling, England. Rotheram Coll., Eng., 1885; Alma Coll., D.D., 1919. D— and P—1903, Bp. Davies. F. P-in-C. Ho. Trin. Mssn., Belding, Mich.
- JACKSON, John Charles**, Oakland, Calif.—Non Par.—b. London, Eng., Apr. 27, 1889; s. Alfred John Jackson and Matilda Louise (Corney). Ch. Div. Sch. D—1916, Bp. Nichols. Vic. S. Joh. Ch., Goldfield, Nev.—\*
- JACKSON, John Herbert**, Hartford, Conn.—S. Andr. Ch., Hartford, Conn.—D—1901, Bp. Brewster. F. M-in-C. Chr. Ch., East Haven, Conn., 1901; R. S. Paul Ch., Bantam, Conn.\*
- JACKSON, John Long**, 5 Beaumont Ave., Charlotte, N. C.—R. S. Mart. Ch., Charlotte, N. C., 1914.—b. Baltimore, Md., Mar. 28, 1884; s. Edward Thornton Jackson and Helen M. (Long). Joh. Hop. Un., B.A., 1905; Theol. Sem. (Va.), 1908. D—1908, Bp. Faret, P—1909, Bp. Harding, m. Eleanor Crawford, Kerstow, Va., June 18, 1913. F. Asst. Trin. Ch., Tauson, Md., 1908-09; Asst. S. Paul Ch., Baltimore, Md., 1909-10; R. Emman. Ch., Harrisonburg, Va., 1910-14.\*
- JACKSON, R. A.**, Coatesville, Pa.—S. Cyril Mssn., Coatesville.—\*
- JACKSON, Townsend**, Cazenovia, N. Y.—Rec. Emer. Cazenovia.—S. Stph., B.A., 1878; G. T. S., 1878; Un., D.D., 1904. D—1880, Bp. Huntington. P—1881. F. Gr. Ch., Carthage, N. Y., 1880-82; S. Pet. Ch., Cazenovia, N. Y., 1882-87; All SS. Ch., Baltimore, Md., 1887-89. Mem. Stndg. Com. Dio., L. I.; R. S. Paul Ch., Flatbush, Brooklyn, 1889.—\*
- JACKSON, William Montgomery**, 833 Bryan Station Pike, Lexington, Ky.—Non Par.—b. Hillsboro, N. C., Feb. 11, 1854; s. Andrew Jackson and Nancy (Freeman). D.D., 1902. D—1890, P—1893, Bp. Dudley, m. Maria B. Hubbard, Lexington, Ky., Feb. 12, 1878. F. R. S. Andr. Ch., Lexington, Ky., 1890; Asst. S. Luke Ch., Washington, D. C., 1890; S. Clem. Ch., Hen-

- derson, Ky., 1893; S. Mark Ch., Wilmington, N. C., 1895; S. Jos. Ch., Fayetteville, N. C., 1897; Calv. Ch., Charleston, S. C., 1902; Epiph. Ch., Summerville, S. C., 1902; Ch. Aton., Waterboro, S. C., 1905.\*
- JACOBS, Allen**, 1802 10th St., Des Moines, Ia.—R. S. Luke Ch., Des Moines, Ia., 1918.—D—1901, P—1902, Bp. Lawrence, F. Cur. Cath. Our Merc. Sav., Faribault, Minn., 1901; Asst. S. Jos. Ch., Providence, R. I., 1901-03; R. S. Mary Ch., So. Portsmouth, R. I., 1903-07; Asst. Chr. Ch., Cambridge, Mass., 1907-08. Exa. Chapl., 1916; Mssy. E. Okla., 1916-18.
- JAGAR, John Carl**, Kinderhook, N. Y.—R. S. Paul's Ch., Kinderhook, N. Y.—Ho., B.A., 1899; G. T. S., 1902. D—1902, P—1903, Bp. Capers. m. Susan Bliss Merrill, Jan. 28, 1903. F. R. S. Paul's Ch., Summerville, S. C., 1902-07, and P-in-C. S. Barn. and Epiph. Mssns. (Negro); R. S. Paul Ch., Watertown, N. Y., 1907; R. Emman. Ch., Cleveland, O., with Y. M. C. A. in France, 1917-19.
- JAHN, LeRoy A.**, Elkhorn, Wis.—R. Elkhorn, Wis., 1917.—b. Chicago, Ill.; s. Karl Jahn and Sarah (Lovitt) Racine Coll., Nashotah, 1915. D—1915, P—1916, m. Dorothy Harte, Evansville, Wis., Aug. 11, 1918.
- JAMES, Fleming**, 113 Engle St., Englewood, N. J.—R. S. Paul Ch., Englewood, N. J., 1912.—b. Gambier, O., Jan. 11, 1877; s. Fleming James and Mary Ella (Duvall). Un. Pa., A.B., 1895, A.M., 1896, Ph.D., 1899; Phil. Div. Sch., 1901. D—1901, Bp. Whitaker, P—1902, Bp. Mackay-Smith, m. Rebecca Godwin, Reisterstown, Md., June 10, 1902. F. M-in-C. S. Andr. Ch., Philadelphia, Pa., 1901-02; Mssy-in-C. Amer. Cong. Ch. Our Sav., Shanghai, China, 1902-06; M-in-C. S. Anna Ch., Philadelphia, Pa., 1906-12. Exam. Chapl. Dio. Pa., 1909-12; Dio. Newark, 1914; Mem. Bd. Soc. Serv., 1915-16.\*
- JAMES, Paul B.**, Iowa City, Iowa, R. Trin. Ch., Iowa City.—D—and P—1908, Bp. Millsbaugh, F. Min., Wamengo, Kan., 1908; S. Joh. Ch., Abilene, Tex. Gen. Mssy. Cheyenne, Wyo.—\*
- JAMES, Roger C.**, Durham, N. C.—N. R. T. Sch., Durham, N. C.—D—1904, Bp. Randolph. S. Andr. Ch., Cincinnati, O.\*
- JAMES, Sidney Thomas**, 1927 8th Ave. West, Seattle, Wash.—Dean S. Luke Pro-Cath., Tacoma, Wash., 1919.—b. Birmingham, Eng., Dec. 9, 1884; s. Thomas James and Anne (Milleship). Un. Wash., A.B., 1907; Cam. Theol. Sch., B.D., 1910. D—1909, P—1910, Bp. Keator, F. All S.S. Ch.; Seattle, Wash., U. S. Navy, Lt. Cham. Corps, Mar. 10, 1913.
- JAMES, William Pence**, 815 State St., Mason City, Ia.—R. S. Joh. Ch., Mason City, Ia., 1912.—Kan. Theol. Sch., 1898; Highland Coll., Highland, Kan., B.A., 1899, M.A., 1898. D—1897, P—1898, Bp. Millsbaugh. P. S. Paul Ch., Manhattan, Kan., 1897-01; Gr. Ch., Brookfield, Mo., 1901-03; R. S. Paul Ch., Marshalltown, 1903. Chrmn. S. S. Com., 1907-09; Dean, Cedar Rapids, Ia., Deanery, 1910-12, Dean, Dubuque Deanery, 1914-18; Dep. Gen. Conv., 1916-19; Treas. Dioc. Pension Fund Com., 1917.—
- JAMESON, Charles Elmer**, San Francisco, 556 California St., Cal.—Non Par. Dio. Nev.—D—1904, Bp. Gillespie, P—1908, Bp. Robinson, F. Trin. Ch., Three Rivers, Mich., 1903-05; S. Joh. Ch., Ionia, Mich., 1905-06; S. Andr. Ch., Big Rapids, Mich., 1906-07; Chr. Ch., Luther, Mich., 1907-08; Trin. Ch., Reno, Nev., 1908-09.
- JAMESON, Joseph**, Jacksonport, Wis.—R. Ho. Nativ. Ch., Jacksonport, Wis., 1889.—S. Stph. Coll., B.A., 1883, M.A., 1886; Nash., B.D., 1886; D—1886, P—1887, Bp. Brown, F. Antigo, Wis., 1886-87; Talladega, Ala., 1887-89.\*
- JAMESON, Guy Arthur**, El Paso, Tex.—Non Par.—G. T. S., 1904. D—1902, P—1904, Bp. Johnston, F. Gr. Ch., N. Y. C., 1904-05; S. Geo. Ch., Williamsbridge, 1905-06; Chapl. S. Luke Hosp., N. Y. C., 1907; R. S. Stph. Ch., Bentley Manor, Pa. Author: "At the Edge of the Yellow Sky" (Hazen & Co., New York); "In the Shadow of God" (1916), and short stories and sermons.\*
- JAMESON, Hugh Burrus McCready**, Bryon, Tex.—S. Andr. Ch., Bryon, 1918.—b. Donaghadee, Ireland, Oct. 3, 1883; s. Joseph Jameson and Elizabeth (McCready) Wms. and Mary Coll., 1905-07; Theol. Sem., Va., 1910. D—1910, P—1911, Bp. Lines m. Anne Golder Durrette, Fredericksburg, Va., June, 1911. F. D.—and P-in-C. S. Mary-the-Vir., Ridgefield Park, N. J.; Secy. Dio. Texas; R. S. Pet. Ch., McKinney, Tex., 1913-17.
- JANSEN, Waldemar, Jr.**, 907 Gilham St., Lawn-dale, Phila., Pa.—R. Trin. Ch., Philadelphia, Pa.—Div. Sch., E.D., 1909. D—1903, P—1904, Bp. Whitaker, F. Asst. Trin. Ch. (Oxford), Philadelphia, 1903-04; S. Sim. Ch., Philadelphia, 1904-06; S. Barth. Ch., Phila., 1906-11; R. Free Ch. S. Joh., Phila., 1911.\*
- JARVIS, Victor R.**, 88 St. Nicholas Ave., N. Y. C.—\*
- JARVIS, William Oscar**, 20 Church St., White Plains, N. Y.—Mssy. S. Joh. Ch., Wilmot, New Rochelle and S. Andr. Mssn., Hartsdale, N. Y., 1917.—b. Stockport, N. Y., Aug. 9, 1865; s. William Oscar Jarvis and Ellen (Douglass). Hob. Coll., B.A., 1888, M.A., 1891; G. T. S., 1897. D—1897, P—1898, Bp. Walker, F. Asst. S. Jas. Ch., Buffalo, N. Y., 1897-98; R. S. Pet. Ch. Buffalo, N. Y., 1898-1900; R. S. Paul Ch., Westfield, N. J., 1900-06; Ch. Ho. Commun., Liberty, N. Y., 1906-08; R. S. Jas.-the-Less. Ch., Scarsdale, N. Y., 1908-17. Chapl. Military Hospitals (Naval Base Hosp.; U. S. Embarkation Hosp. No. 1; U. S. A. Genl. Hosp. No. 38; U. S. A. Genl. Hosp. No. 1)—Asst. Field Direc. A. R. C., Oct. 1, 1918.
- JATHO, Charles Conrad**, 80 Arlington St., Fitchburg, Mass.—Asst. Chr. Ch., Fitchburg, 1919.—b. Albany, N. Y., Sept. 23, 1888; s. Charles (Dor-erick) Jatho and Catherine Louise (King) Trin. Sch., N. Y. Hob. Coll., A.B.; Epis. Theol. Sch., Camb. Mass., D—1919, Bp. Lawrence, m. Margaret Willis Griffith, March 1, 1919. Vol. French Army, 1917; Amer. Army Private, Sept. 24, 1917-Feb. 25, 1919.
- JAYNES, Abnon Andrus**, 929 West Onondago St., Syracuse, N. Y.—R. Trin. Parish, Syracuse, N. Y., 1909.—b. Norwich, N. Y., Jan. 15, 1877; s. Asa Walter Jaynes and Flora May (Bassett). Br. Un., Ph.B.; Coll. Phys. and Surg., 1899; G. T. S., E.D., 1902. D—1902, P—1903, Bp. Huntington, m. Mabel Virginia Waite, Apr. 6, 1904. F. Augusta, N. Y.; Oriskany Falls, N. Y.; Asst. S. Paul Ch., Syracuse, N. Y.; Vic. Chr. Pro-Cath., Newark, N. J., 1907-09. Chapl. 108th U. S. Inf., 1917-18; Sr. Chapl. 27th Div., U. S. Army, 1918-19.
- JEDREKSON, Henry Brydges**, 4033 Hyde Park, Kansas City, Mo.—Non Par.—N. W. U.; Un. Theo. Sem., 1877. D—1878, P—1880, Bp. Williams, F. Presby.; R. S. Joh. Ch., Ionia, Conn., 1886-90; S. Paul Ch., Windham, Conn., 1890-95; S. Joh. Ch., Alma, Mich., 1895-01; R. Chr. Ch., Bradenton, Fla., 1901; Carlinville, 1911.\*
- JEDREKSON, Ralph Thomas**, Darien, Conn.—Non Par.—Nash., B.D., 1888. D—1888, Bp. Velles, F—1889, Bp. Burgess, F. Monroe, Wis., 1888; Princeton and Tiskilwa, Ill., 1888; Mssy. I. T., Ark., 1889; Asst. S. Andr. Ch., Meriden, Conn., 1890-91; in-C. Ho. Trin. Ch., South River, N. J., 1892.\*
- JEFFERY, James Theobaldus**, 412 Lawrence St., Charlestown, West Va.—Priest-in-Charge Charlestown, W. Va., 1918.—b. Jamaica, B. W. I., Nov. 24, 1877; s. Alexander Jeffery and Mary Ann (Jeffery), Fairfield Coll., Jamaica, B. W. I.; Bp. Payne Div. Seb., 1913. D—1913, P—1914, Bp. Gilson, m. Ethel B. Clement, Nov. 17, 1917. F. R. S. Mary and Millwood Mssns., Berryville and Chr. Mssn., Snickels Gap, Clark Co., Va.
- JEDREKSON, Edward Miller**, 11th and Pine Sts., Gladstone, Philadelphia, Pa.—R. S. Pet. Par., Philadelphia, Pa., 1906.—b. Philadelphia, Pa., May 1, 1865; s. Charles F. B. Jefferys and Elizabeth (Miller). Un. Pa., A.B., 1886, B.D., 1889, S. T. D., 1899; Berk. Div. Sch., 1889. D—1889, P—1890, Bp. Williams (Comm.), m. Amy Elizabeth Paulcener, Apr. 24, 1895, F. Asst. S. Pet. Ch., Philadelphia, Pa., 1889-90; Asst. R. S. Joh. Ch., Detroit, Mich., 1890-91; R. S. Paul Ch., Doylestown, Pa., 1894-02; R. Emman. Ch., Cumberland, Md., 1902; Archd. of Cumberland, 1904. Chapl. U. S. Army, 1917-1919. Twenty-three months' Foreign Serv. Fleet Chapl. Corinthian Yacht Club of Philadelphia. Mem. Sndg. Com. Dio. Pa.; Mem. Bd. Managers and Administration Com. Epis. Hosp. Phila., Pa.; Int. Gen. Conv., 1919 (Dio. Penn.).
- JENKINS, Alfred**, 411 E. 7th St., Erie, Pa.—R. S. Mark Ch., Erie, 1917.—b. Penzance Cornwall, Eng.; s. Alfred Charles Jenkins and Emily Jane (Crago), The Abbey Sch., Penzance, Eng.; Sea., 1910. D—1909, Bp. Williams, P—1911, Bp. Weller, m. Esther Anderson, 1911. P. Tem. P-in-C. S. Alb. Ch., Manistique, Mich.; R. S. Mark Ch., Crystal Falls, Mich.; R. S. Paul



- Ch., Conneaut, O., Registrar of Dio.; Mem. Bd. Relig. Educ.
- JENKINS, Bernard Pizzey Terence**, 630 Ontario Ave., Sheboygan, Wis.—R. Gr. Ch., Sheboygan, Wis., 1915—; b. Tenby, S. Wales, Apr. 8, 1881; s. William Terence Jenkins and Charlotte Eliza (Pizzey). Kelham Theol. Coll., Nash., 1911. D—1911, P—1911, Bp. Grafton. m. Sybil Winifred Klingner, Toronto, Can., July 6, 1912. F. R. Trin. Ch., Neenah, Wis., 1911; R. S. Paul Ch., Plymouth, Wis., 1913. Mem. Dio. Cmsn. Rel. Educ., 1915; Chrmn. Dio. Comm. Soc. Serv. 1916; Mem. Eccl. Court, 1915; Exam. Chapl. Dio. Fond du Lac, 1918.
- JENKINS, James Rockwood**, Phoenix, Ariz.—Archd. Ariz., 1914—; b. Worcester, Mass., Feb. 25, 1869; s. Joseph Herschel Jenkins and Katharine Elizabeth (Rockwood). Hary., A.B., 1891; Epis. Theol. Sch., S. T. B., 1895. D—1895, P—1896, Bp. Lawrence. F. Cur. Trin. Ch., Columbus, O., 1895-98; R. S. Phil. Ch., Circleville, O., 1898-1900; R. Trin. Ch., Bridgewater, Mass., 1900-05; Mssy. Chadrn, Nebraska, and vicinity, 1905-09; Missy. then R. S. Luke's Ch., Prescott, Ariz., 1909-14.
- JENKINS, Richard Ceredig**, Ketchikan, Alaska. R. S. Joh. Ch., Ketchikan, Alaska, 1918—; b. Aberstwyth, Mid Wales, Nov. 6, 1871; s. Lewis Jenkins and Ann (Morans). Prov. U., Oak Hill, O., D.D.; Theol. Coll. Nottingham, England, 1900. D—1918, Bp. Rowe. m. Sarah Ann Lewis, Sept. 29, 1913.
- JENKINS, Thomas**, 140 E. 12th St., Portland, Ore.—R. S. Dav. Ch., Portland, Ore., 1915—; b. Shenley, Eng., Jan. 31, 1871; s. John Jenkins and Mary Ann (Boyles). Kenyon, Bex., 1900, B.D., 1914. D—1900, P—1901, Bp. Vincent. m. Ruth Mary Prichard, Cambridge, Mass. F. Mem. Cincinnati Assoc. Mssn., 1900-02; Mssn. P. Alaska, 1902-10; R. S. Paul Ch., Fremont, O., 1910-15. Trus. Gd. Samar. Hosp., Ore.; Pres. Stndg. Com., Ore., 1919; Pres. Bd. of Relig. Educ., Ore.; Dep. Gen. Conv., Alaska, 1907; Dep. Gen. Conv., Ore., 1919; Del. Prov. Syn. O., 1912-15.
- JENKINS, William**, Whitestone, Flushing N. Y.—R. Gr. Ch., Whitestone, N. Y.—Dick. Theo. Sem. Va., B.D., 1902. D—1901, P—1902, Bp. Talbot. F. Jersey Shore, Pa., 1901; Asst. S. Ann Ch., Lowell, Mass.\*
- JENKS, Arthur Whipple**, 175 9th Ave., N. Y. C.—Prof. Eccl. Hist., G. T. S., 1910—; b. Concord, N. H., Aug. 9, 1863; s. George Edwin Jenks and Eliza Jane (Grover). Dart., A.B., 1884, A.M., 1887; D.D., 1911. G. T. S., B.D., 1896. P—1892, P—1893, Bp. Niles. F. Mssy. Woodsville, N. H., 1892-95; Prof. Ch. Hist., Nash. House, 1895-01; Prof. Div. and Ch. Hist., Trin. Coll., Toronto, Can., 1901-10. Author: "Beatitudes of the Psalter"—Crothers; "Moments Rich in Blessing." Y. C. Co.; Articles in New International Cyclopaedia; Books suggested for Theological Library—Crothers. "The American Episcopal Church," S. P. C. K., London; "The Use and Abuse of Church History," Gorman; Historical papers in Anglican Theological Review and American Church Monthly. Editor of Handbook of American Episcopal Church, S. P. C. K.
- JENNER, Algernon George Edward**, Hôtel Nightingale, 637 Dudley St., Dorchester, Boston, Mass.—R. S. Ann Ch., Boston, 1912—; b. London, Eng., May 20, 1859; s. Montagu Herbert Jenner and Amelia (Rogers). Gris. and S. Stph. Colls.; G. T. S. D—1882, Bp. Seymour, P—1885, Bp. Perry, m. Mary Antoinette Bouvet, N. Orleans, La., Jan. 1, 1883. F. Bastron, Tex., 1882; Sherman, Tex., 1883; Mason City, Ia., 1884; North Platte, Neb., 1888; Ashland, Wis., 1897-1901; Stevens Point, Wis., 1901-05; Archd. Dio. Fond du Lac, 1900-05; Mem. Stndg. Com., Fond du Lac, 1904-05; Cur. S. Stph. Par., Providence, R. I., 1906-10; Cur. All SS. Ch., Ashmont, Boston, Mass., 1910-12. Author: "Sacrament Penance" (1894).
- JENKINS, Earl T.**, Howe, Ind.—S. Mark and S. James Chap., Howe, Ind.—\*
- JENNINGS, Elroy Jeffery**, 625 So. Negley Ave., Pittsburg, Pa.—S. Ann. Ch., Pittsburg—; Chapl. Woodberry Forest Sch. for Boys, 1915—; b. Brooklyn, N. Y., June 20, 1885; s. Ephraim Jones and Alice Sophia (Walker). Colmb. Un., M.A., 1915; G. T. S., 1915. D—1915, Bp. Burgess, P—1916, Bp. Gibson. F. In-C. S. Joh. Ch., Seward, N. J., 2½ yrs. (Lay-R.), 1912-15; Asst. S. Aug. Ch. (Trin. Par.), N. Y. C., 3 mos., 1916; Chap. Woodberry Forest Sch. for Boys, 1915.\*
- JENNINGS, Frederick G.**, Eugene, Ore.—R. S. Mary Ch., Eugene. F. R. S. Jas. Ch., Coquille City, Ore.—\*
- JENNINGS, Webster Wardell**, 131 Jefferson Ave., Rochester, N. Y.—R. Ch., Epiph., Rochester, N. Y., 1915—; b. Cairo, N. Y.; s. Daniel Webster Jennings and Suzette Estelle (Wardell). S. Stph. Coll.; G. T. S. D—1899, P—1900, Bp. Doane. m. Mary Southern. F. R. Amer. Ch. Asc., Munich, 1910-15; R. S. Thos. Ch., Bath, N. Y., 1907-10; Cur. Chr. Ch., Rochester, N. Y., 1901-07; Cur. S. Mark Ch., Frankford, Phil., Pa., 1899-01.
- JENSEN, August Ernst**, Sylvan Ave. W., Asbury Park, N. J.—R. S. Aug. Ch., Asbury, N. J., 1904—; D—1897, Bp. Satterlee, P—1899, Bp. Gray. F. Ocala, Fla., 1897; Dio. Wash., 1900.\*
- JENSEN, Robert**, Seattle, Wash.—Non Par. 1918—; Y. M. C. A. Spruce Camp Service. F. Vic. S. Andrew's Ch., Butte, Mont.; R. S. James Ch., Dillon, Mont.
- JENSEN, Jens William**, Custer, S. D.—Non Par.—; b. Harbor Breton, Newfoundland, Aug. 24, 1882; s. Isaac Jensen and Frederica (Lorenzen). Queen's Theol. Coll. Newfoundland, D—1918, Bp. Burleson. F. Overseas with First Canadian Contingent, 4½ years in service, 1914-17; Mssy. Lake Andes, S. D.
- JENVEY, William R.**, 1089 Clarendon Crescent, Oakland, Cal.—Vic. Ch. Gd. Shpd., Berkeley, Cal., 1914—; b. England; s. George Jenvey and Ann (Kiston). Mar., D.D., 1904; Phila. Div. Sch. D—1873, P—1874, Bp. Stevens. m. Saida Bragg, July 2, 1879. F. Archd. Jersey City, 1888; Secy. Stndg. Com., 1899. Asst. S. Paul Ch., Virginia City, Nev.; R. S. Paul Ch., Hoboken, N. J., 1878.
- JEPSON, Albert**, Danielson, Conn.—P-in-C. S. Alban Ch., Danielson, Conn., 1917—; F. Cur. Trin. Ch., Torrington, Conn.—\*
- JEPSON, William Henry**, Wilmot Ave., Bridgeport, Conn.—R. Chr. Ch., Easton, 1903— and P-in-C. S. Luke, Bridgeport, 1911—; b. England; s. William Jepson and Ellen (Roberts). Berk., 1899, B.D., 1909. D—1899, P—1900, Bp. Brewster. m. Emily M. Jepson, 1892. F. S. Jas. Ch., Poquetannuck, Conn., 1899-03; R. Chr. Ch., Redding, and Emman. Ch., Weston, 1899-1911.
- JERMIN, Edward Brown**, Bay City, Mich.—Archd. Dio. Michigan, 1917—; Nash.; Gen. Theol. Sem. D—1901, Bp. Davies, P—1902, Bp. Williams. G. M. F. F. Bay City, Mich., 1902; Gr. Ch., Bay City, 1902-16; Ch. Gd. Shpd., Cincinnati, O., 1916.
- JEROME, William Foster**, Hillsdale, Mich.—Non Par.—; D—1893, P—1895, Bp. Davies. F. R. S. Geo. Ch., Detroit, Mich.; R. S. Andr. Ch., Algonac, Mich.; R. S. Pet. Ch., Hillsdale.\*
- JESSUP, Charles Augustus**, 61 Johnson Park, Buffalo, N. Y.—R. S. Paul Ch., Buffalo, N. Y., 1915—; b. Brooklyn, N. Y., Mar. 13, 1862; s. Rev. Edward Jessup and Elizabeth Field (Nichols). S. Stph., B.A., 1882, M.A., 1885, D.D., 1908; G. T. S., B.D., 1886. D—1885, P—1886, Bp. Littlejohn. F. Chapl. Cath. Sch., and Precen. Cath. Incar., L. I., 1886-93; Asst. S. Paul, Baltimore, Md., 1893-99; R. S. Luke Ch., Atlanta, Ga., 1899-1900; R. Ho. Trin. Ch., Greenport, N. Y., 1901-10; R. Ascen. Ch., Buffalo, 1910-1915.
- ✧ **JETT, Robert Carter**, Staunton, Va.—Bp. So. West Va., 1920—; b. May 10, 1865, King Geo. Co., Va. Theo. Sem. Va. D—1889, Bp. Whittle, P—1890, Bp. Randolph. Con. Bp. Mar. 24, 1920, by Bpp. Tuttle, Gravatt, Darst, Thomson, Brown, Tucker. F. Asst. Ch. Epiphany, Danville, Va., 1889-90; R. Reckford Par., Va., 1890-93; R. Emman. Ch., Staunton, Va., 1893. Dep. Gen. Conv.; Del. Mssy. Council, Third Dept.; Dean Convo. S. W. Va.; Mem. Ch. Ex. Fund. Com. Dio. S. Va., Trustee Stuart Hall, Staunton. Pres. Epis. Sch. for Boys.
- JEWELL, Frederick Chapin**, Media, Pa.—Asst. P. Chr. Ch., Media, Pa., 1912—; b. Albany, N. Y.; s. Rev. Frederick Swartz Jewell, S.T.D., and Julia Adelaide (Chapin). S. Stph. Coll., B.A., 1881; G. T. S., 1884; S.T.B., 1885. D—1884, P—1885, Bp. McLaren. m. Katherine M. Kendall, Washington, D. C., Feb. 18, 1886. F. Asst. Chr. Ch., Joliet, Ill., 1884-85; R. Zion Ch., Oconomowoc, Wis., 1890-1900; R. Chr. Ch.,

- Pottstown, Pa., 1900-12; R. S. Paul's Ch., Jeffersonville, Ind., 1885-90.
- JILLSON, Edmund Talma**, 225 E. 6th St., Newport, Ky.—R. S. Paul Ch., Newport, Ky., 1918-19; Providence, R. I., July 29, 1882; s. Edmund Talma Jillson and Emma (Halkyard). Br. Un., A.B., 1907, M.A., 1914; G. T. S., 1912. D—1912, Bp. Perry, P—1913, Bp. Weller. F. Asst. Chr. Ch., Dayton, O., 1912-16; R. Chr. Ch., Xenia, O., and In-C. S. Joh. Ch., Dayton, O., 1916-18.
- JOBE, Saumel Henry**, 15 Clinton St., Cambridge, Mass.—S. Pet. Ch., Cambridge, Mass., 1914—b. Harrow, England, Nov. 18, 1865; s. Henry N. Jobe and Jane Rachel (Chew). S. Stph. Coll., Trin., M.A., 1899; G. T. S., 1894; Un. of Boston; Un. Colomb. D—1899, P—1900, Bp. Potter. F. Assoc.-Mssy., Trenton, N. J., 1899-02; Chr. Ch., Bordentown, N. J., 1902; Ch. Ho. Commun. and Asst. S. Matth., Brooklyn, N. Y., 1903; Ch. Our Father, Hulls Cove, Maine, 1909; S. Ann Ch., Lowell, Mass., 1912.
- JOCELYN, Louis Parker**, 545 So. Division St., Ann Arbor, Mich.—Non Par.—Un. Mich., B.S., 1887. D—1891, P—Bp. Davies. F. In-C. S. Joh. Ch., 1892-95; Tchr. Math. Author: "Jocelyn's High School and Academic Algebra".
- JOHN, Joseph Francis**, Clearfield, Pa.—R. S. Andr. Ch., Clearfield, Pa., D—1890, P—1891, Bp. Wilmer. F. Selma, Ala., 1890; Ch. Ho. Cross, Uniontown, Ala., 1891-93; G. Ch., Anniston, Ala., 1894—; Jacksonville, Ill.\*
- JOHNES, John Conway**, Vicksburg, Miss.—R. Ho. Trin. Ch., Vicksburg, Miss., 1908—; Bang. Un., 1884-85. D—1888, P—1891, Bp. Jackson. F. Decatur, Ala., 1888-90; Garden, Ala., 1890-91; Trenton, Ala., 1891-95; S. Geo. Ch., Newport, R. I., 1895-96; Yorkville, S. C., 1897-04; Rock Hill, S. C., 1904-05; Tonopah, Nev., 1905-08.\*
- JOHNS, Arthur Shafft**, 2804 27th St. N. W., Washington, D. C.—R. Emer. Chr. Ch., Wash., 1897—. Theo. Sem. Va., 1872. D—1873, P—1874, Bp. Johns. Hungars Par., Va., 1874-78; Johns Par., Va., 1878-87; Pr. Geo. Par., Md., 1887-96; Dep. Gen. Conv. Wash.\*
- JOHNS, David Richard**, 48 Atkins St., Meriden, Conn.—Cur. S. Andr. Ch., Meriden, Conn., 1918—b. Seymour, Conn., Nov. 27, 1890; s. William Francis Johns and Elizabeth Ann (Thomas). S. Stph. Coll., B.A., Berk. Div. Sch., 1918. D—1918, P—1919, Bp. Brewster. m. Ruth Marian Kenyon, Oct. 8, 1918.
- JOHNS, Harold**, 229 E. 59th St., N. Y. C.—Cur. S. Thos. Chap., N. Y. C., 1918—. b. Chicago, Ill.; s. Trombridge Johns and Ellen Morrison (Smith). Mich. Coll. of Mines; G. T. S., B.D., 1910. D—1910, Bp. Partridge, P—1911, Bp. Perry, F. S. Joh. Ch., Providence, 1910-11; Cur. All SS. Mem., Providence, 1911; S. Joh. Chap., Bernardsville, 1917-18; R. Ascen. Ch., New Haven, Conn.
- JOHNSON, Alfred Evan**, 32 Stewart St., Providence, R. I.—Hon. Asst. SS. Meml. Ch., Providence, R. I., 1904—. Br. Un., B.A., 1871, A.M., 1874; G. T. S., S.T.B., 1876. D— and P—1875, Bp. Potter. F. R. S. Pet. Ch., Stone Ridge, N. Y., and Mssy. High Falls, and Rosendale, N. Y., 1875-76; Cur. Chr. Ch., Springfield, Mass., and In-C. Ch. Gd. Shp'd., W. Springfield, 1876-77; Cur. S. Ann Ch., Lowell, Mass., 1877-83; In-C. Chr. Ch. Salmon Falls, N. H., 1883-88; R. S. Martin Ch., New Bedford, Mass., 1888-97; In-C. Cath. Mssn., Los Angeles, Cal., 1900-02.
- JOHNSON, Jr., Daniel E.**, Jackson, Tenn.—R. S. Thom. Ch., and S. Luke Ch., Jackson,—b. Sardis, Miss., Thom. Ch. and S. Luke Ch., Jackson.—b. Sardis, Miss., Apr. 22, 1882; s. Daniel Earnest Johnson and Sarah Jane (Walton). D—1913, P—1914, Bp. Winchester. m. Prudence Katie D. Bufford, La Grange, Ga., Aug. 8, 1906; F. S. Phil. Ch., Little Rock, Ark., 1912; R. S. Andr. Ch., Pine Bluff, Ark., and S. Mary Ch., Hot Springs, 1915.\*
- JOHNSON, Daniel E., Sr.**, 405 Cottage St., Hot Springs, Ark.—Archd. Hot Springs.—\*
- JOHNSON, David Thomas**, 128 Harris Pl., Spartanburg, S. C.—Non Par.—G. T. S., 1903. D—1900, Bp. Horner. F. In-C. High Schools Dio. Ash., 1902; R. S. Luke Ch., Lincolnton, N. C. and Head Assoc. Mssy., 1904; R. Inman. Ch., Winona.
- JOHNSON, D. P.**, (W. T.), Del Rio, Tex.—R. S. James Ch., Del Rio.—\*
- JOHNSON, Edward C.**, Minneapolis, Kan.—R. S. Peter's Ch., Minneapolis.—Un., B.A., 1881; Berk. D—1885, Bp. Doane, P—1886, Bp. Morris. F. R. S. Pet. Ch., Hebron, Conn., 1889-92; Asst. Ch. Redeem., Hebron, Conn., 1889-92; Asst. Ch. Redeem., N. Y. C., 1893-96; S. Joh. Ch., Duluth, Minn., 1896-03; R. S. Matt. Ch., St. Anthony Park, S. Paul, 1903; P-in-C. Epiph. Mssn., Hamline, S. Paul, 1904; R. Adv. Ch., Devils Lake, N. D., 1905; Archd. Kansas City.\*
- JOHNSON, Edward Darlington**, Annapolis, Md.—R. S. Anne's Ch., Annapolis, Md., 1917—. s. John O. Johnson and Katharine Lacey (Darlington). M. A. C., B.A.; Columb. Un., M.A.; G. T. S., 1898; S. John's Coll., D.D., 1919. D—1898, P—1899, Bp. Satterlee. m. Elise Bradford. F. Cur. Pro-Cath., Washington, D. C., 1898-99; R. Gr. Ch., W. Wash. D. C., 1899-01; R. S. Paul Ch., Brunswick, Me., 1901-06; R. Trin. Ch., W. Pittston, Pa., 1906-12; R. S. Paul Ch., Brunswick, Me., 1912-17; Dep. Gen. Conv., 1913, 1916.
- JOHNSON, Edwin**, Glenwood Springs, Colo.—Mssy.—in-C. S. Barn., Glenwood Springs, Colo., 1914—. b. London, Eng., May 13, 1860; s. Charles Booth Johnson, Sea, B.D., 1888. D—1888, Bp. Gilbert, P—1889, Bp. Whipple. m. Helen R. Smith, 1908. F. Indianapolis, Ind.; Alameda and San Jose, Cal.; S. Andr. Ch., Manitou, Colo.; R. Gd. Shp'd. Ch., Victor, N. Y.; R. S. Joh. Honeyoe Falls, N. Y.
- JOHNSON, Frank Mackie, Jr.**, Globe, Ariz.—In-C. S. Joh. Ch., Globe, Ariz., 1917—. F. R. S. Andr. Ch., Montpelier, Ida.—
- JOHNSON, Frank Orr**, 8 Buffalo St., Pittsburg, Pa.—R. Chr. Ch., Pittsburg.—\*
- JOHNSON, Frank Poole**, 1239 Carrollton Ave., New Orleans, La., or Morgan Grenfell Co. 22 Old Broad St., E. C., London, Eng.—Non Par. Chapl. B. N. M. V. A.; Am., B.A., 1893; Un. Theol. Sem.; Epis. Theol. Sch., 1898. D—1904, P—1904, Bp. Sessums. F. Asst. Chr. Cath., N. O., La., 1904-06; Asst. S. Paul Ch., Boston, Mass., 1906-12; R. All SS. Ch., N. Y. C.
- JOHNSON, Fred de Forest**, 21 2nd St., Tunkhannock, Pa.—Deacon S. Pet. Ch., Tunkhannock, 1920—. b. Glens Falls, N. Y., Oct. 6, 1890; s. William Edwin Johnson and Mary Louise (Ross). Bethlehem Prep. Sch.; Lehigh Un.; Phila. Div. Sch. D—1919, Bp. Talbot.
- \***JOHNSON, Rt. Rev. Frederick Foote**, St. Louis, Mo.—Bp. Coadjutor Missouri, 1911. b. Newtown, Conn., Apr. 23, 1866; s. Ezra L. Johnson, and Jane Eliza (Camp). Trin. Coll., B.A., 1894, M.A., 1897, D.D., 1906; Berk., D.D., 1906; Trin. Coll., D.D.; Un. So., D.D. D—1896, Bp. White, P—1897, Bp. Spalding. Con. Bp. Nov. 2, 1905, by Bpp. Tuttle, Whitaker, Jaggar, Brewster, Vinton, Woodcock, Courtney. m. Elizabeth Louise Beers, Newtown, Conn., June 26, 1915. F. Min. Glenwood Springs, Colo., 1897; R. Trin. Ch., Redland, Cal., 1899-04; Dioc. Mssy. W. Mass., 1904-05; Asst. Bp. So. Dak., 1905; Bp. S. Dak., 1910. Author: "The Christ Made Manifest," other Sermons.
- JOHNSON, Henry John**, Bridgeport, Neb.—P-in-C. Ch. Gd. Shp'd., Bridgeport, Neb., 1919—. Royal Un. Ireland, B.A., 1901. D—1909, P—1910, Bp. Olmsted. F. Mssy. S. Pet. Ch., Walsenburg, Colo., 1909-10; P-in-C. Ch. Epiph., Denver, Colo., 1911; Vic. S. Thos. Ch., Alamosa, Colo., 1913-16; Vic. S. Alban Ch., McCook, Neb., 1916-19.
- JOHNSON, Herbert L.**, 15 Mall St., Lynn, Mass.—Cur. S. Stph. Ch., Lynn Mass., 1916—. b. Chelsea, Ont., Can., Dec. 10, 1888; s. George Johnson Alice Elizabeth Johnson. McGill Un., A.B., Harv., A.M., Camb. Epis. Theol Sem., B.D., 1915. D—1915, Bp. of Montreal, P—1916, Bp. of Massachusetts.
- \***JOHNSON, Rt. Rev. Irving Penke**, Wolfe Hall, Denver, Colo.—Bishop of Colo., Oct. 21, 1918—b. Hudson, N. Y., Nov. 5, 1866; s. Rev. Wm. Ross Johnson and Adeline Dickenson. Un. Coll., A.B., 1887, D.D., 1912; G. T. S., 1891. D—1891, Bp. John Williams, P—1891, Bp. Worthington. Con. Bp. Jan. 1, 1917, by Bpp. Tuttle, Griswold Matthews, Howden, Beecher, Thurston, Williams, Edsall, Wise. m. Grace W. Keese, New Rochelle, N. Y., June 18, 1894. F. Assoc. Mssn., Omaha, 1891-01; R. S. Andr. Ch., Omaha, 1891-94; R. S. Mart. Ch., So. Omaha, 1894-01; R. Geth. Ch., Minneapolis, Minn., 1901-13; Sea. Div. Sch., 1913-16; Bp. Coadj. Colo., Jan. 21, 1917, Oct. 21, 1918. Mem. Gen. Conv., 1910-13-16. Mem. Stndg. Com., Minn. Editor: Witness.

- JOHNSON, James Madison**, Elgin, Ill.—P. Ch. Redeem, Elgin, Ill.— Armour Inst. Tech., Scientific Acad., 1899. P.—1903, Bp. Anderson. F. Chicago Heights, Ill., 1903-06; R. S. Aug. Ch. Rhineland, 1906.\*
- JOHNSON, John**, Rensselaer, N. Y.—R. Ch. of Messiah, Rensselaer, B. Shifani, Eng., July 15, 1878; s. John Johnson and Henrietta (Hill). D.—1916, P.—1917, Bp. H. Nelson. m. Charlotte Louise Robbins, Walthamstow, Eng., Apr. 6, 1902. F. All SS. Ch., Round Lake, N. Y.; S. Joh. Ch., East Line, N. Y., 1915-16; R. Ch. Ch., Coxsack, N. Y., 1916.\*
- JOHNSON, John Edgar**, 1223 So. 58th St., Philadelphia, Pa.—Min. Philad. Fedn., 1902.—Dart, B.A., 1866. D.—1872, Bp. Potter, F.—1873, Bp. Doane. F. Missy., Green Island, 1872; R. S. Paul Ch., Holoken, N. J., 1873-74; R. S. John-Evang. Ch., Phil., Pa., 1877-84; S. Mark (Abem.) Chap., N. Y. C., 1885-86; Min. Philad., 1887, Supt. Soc. Serv. Society, Phila., 1902-05.\*
- JOHNSON, Rt. Rev. Joseph Hershall**, 523 S. Olive St., Los Angeles, Cal.—Bishop Los Angeles, 1896.— b. Schenectady, N. Y., June 7, 1847; s. Stephen Hetchkiss Johnson and Eleanor (Hersfall). Wms. Coll., 1870; G. T. S., 1873. D.—1873, P.—1874, Bp. Potter. Con. Bp., Feb. 24, 1896, Bpp. Davies, Worthington, Talbot, A. Leonard, W. Leonard, Nicholson, Capers. m. Isabel G. Davis, Worcester, Mass., June 14, 1881. F. R. Trin. Ch., Highland, N. Y., 1874-79; S. Pet. Ch., Westville, N. Y., 1881-86; Chr. Ch., Detroit, Mich., 1886-96.
- JOHNSON, John W.**, 175 W. 63rd St., N. Y. C.—City Missy. Soc., N. Y. C. F. R. Petersburg, Va.\*
- JOHNSON, James Willis Catey**, 910 Orchard Hill, Roanoke, Va.—R. S. Joh. Ch., Roanoke, Va., 1910.— b. Stateburg, S. C., 1871; s. Rev. John Johnson and Camilla Florida (Catey). Coll. Charleston; Un. So., 1895. D.—1895, P.—1896, Bp. Cypers. m. Arrah Isabella Wilson, Rock Hill, S. C., June 1, 1897. F. R. Ch., Our Sav., Rock Hill, S. C., 1895-02; S. Mary Ch., Birmingham, Ala., 1902-07; Ch. Gd. Shpd., Lake Charles, La., 1907-10. Dean Birmingham Conv., 1903-07; Del. 3rd and 5th Prov. Syn.
- JOHNSON, Melville Edward**, 315 Florida Ave., Jacksonville, Fla.—R. S. And. Ch., Jacksonville, Fla., 1918.— b. Moonstone-on-the-St. Johns, Fla., Dec. 24, 1883; s. Melville Augustus Johnson and Julia (Northron). Hary. (Spec. Courses). Epis. Theol. Sch.; Camb.; Theol. Dept. Un. South. D.—1917, P.—1918, Bp. Weed. m. Helen Elsie Thomas, June 27, 1912. F. Missn. Work under R. S. Mark Ch., Palatka, Fla., 1917-18. Civ. Chapl., Pensacola, Fla., and Camp Joseph H. Johnston, 1918-19.
- JOHNSON, Myron A.**, 50 Kensington Ave., Northampton, Mass.—Retired.\*
- JOHNSON, Robert Henry**, 41 Church St., West Haven, Conn.—Vic. Ch. Achen, and Chr. Ch., West Haven, Conn., 1918.— b. Bedford, Mass., Dec. 14, 1887; s. John Johnson and Agnes (Rock). Trin. Coll., B.A.; Berk. Div. Sch., 1915. D.—1917, Bp. Brewster, P.—1918, Bp. Acheson.
- JOHNSON, Robert L.**, Newbern, N. C.—R. S. Cynthia's Ch. (colored), Newbern.—F. R. S. Jas. Ch., Belhaven, N. C.\*
- JOHNSON, Robert Josiah**, 119 Main St., Bedford, Va.—R. S. Phil. Ch., Bedford, and Gd. Shpd., Lynchburg, Va., 1918.— b. Hartford, Conn., Oct. 12, 1881; s. Robert Johnson and Elhora (Hubb). S. Aug. Inst.; Ep. Payne Div. Sch., D.—1909, P.—1910, Bp. Chesidge, m. Anne T. Burgess, June 22, 1910. F. In-C. Mssns., Durham and Henderson, 1909; R. S. Phil. Ch., Charles Town, W. Va.
- JOHNSON, Robert P.**, Bainbridge, Cal.—R. S. Joh. Ch., Bainbridge.— D.—1909, Bp. Gerry, S. Joh. Ch., Winnsboro; R. Gr. Ch. Lake Providence, La.\*
- JOHNSON, Thomas Costello**, 2211 82nd St., Brooklyn, N. Y.—R. Ho. Spirit Ch., Brooklyn, N. Y., 1914.— b. Ireland; s. Thomas Johnson and Ellen (Costello). Phila. Div. Sch., B.D., 1915. D.—1902, Bp. Mackay-Smith, P.—1902, Bp. Wells. F. R. S. And. Ch., Phoenix, 1904-07; Asst. S. Paul, Chap., N. Y. C., 1907; R. S. Joh. Ch., Boulder, 1910. Author: "The Irish Tangle."
- JOHNSON, Walter de Forest**, 326 Clinton St., Brooklyn, N. Y.—R. Chr. Ch., Brooklyn, 1906.— Gr., A.B.; Un. Va., Theo. Sem. Va., 1894. D.—1894, Bp. Whittle, P.—1895, Bp. Redison. F. Calv. Ch., Wilkes-Barre, Pa., 1894-1906.\*
- JOHNSON, Walfrid Leonard**, St. Peter, Minn.—R. Ch. Ho. Commun., St. Peter, and In-C. Henderson and Belle Plaine, 1919.— b. Sweden, July 11, 1885; s. Johan Person Johnson and Johanna (Johnson). Sea., B.D., 1911. D.—1911, Bp. Edsall, P.—1912, Bp. Scadding. m. Ruth Isabelle Walters, Minneapolis, Minn., Oct. 5, 1912. F. Missy., Ore., In-C. Ho. Innoc. Ch., Astoria, S. Thos. Ch., Warrenton and Calvary, Seaside; R. Gr. Ch., Pine Island, Minn., 1913-18; Missy., Minneapolis, Minn., 1918-19.
- JOHNSON, William**, 1423 Egmont St., Brunswick, Ga.—R. S. Mark Ch., Brunswick, Ga., 1919.—Gurham, Eng. D.—1889, P.—1890, Bp. Ont. F. Min. Kingston, Ont., 1889-90; Cur. S. Paul Ch., Kingston, Ont., 1890-91; Tarentum, Pa., 1891-96; Greenville, Pa., 1896-98; S. Jas. Ch., Sault Ste Marie, Mich., 1901-04; (Exam. Chapl.) Tri. Ch., Clarksville, Tenn., 1904-08; R. Gd. Shpd. and Archd. Augusta, Ga., 1908-19. Dep. Gen. Conv., 1913 and 1919. Mem. Dioc. Bd. Misses.
- JOHNSON, William Everett**, 1220 King St., La Crosse, Wis.—R. Chr. Ch., La Crosse, Wis., 1912.— b. Little Falls, N. Y., Apr. 6, 1857; s. William Ross Johnson and Adeline (Dickinson). Union Coll., A.B., A.M.; Berk. Div. Sch., 1882. D.—1882, P.—1883, Bp. Williams. m. Alice Mary Norman, Jan. 1, 1918.
- JOHNSON, Donald Kent**, 106 Ben Lomond St., Uniontown, Pa.—R. S. Pet. Ch., Uniontown, 1919.— b. N. Y. C., Dec. 17, 1881; s. Henry Phelps Johnson and Elizabeth Kirtland (Holmes). Ya. A.B., 1903; G. T. S., 1903-04. Epis. Theol. Sch., 1904-06. D.—1906, Bp. Greer, P.—1906, Bp. Spalding. F. Min. S. Joh. Ch., Logan, Utah, 1906-11; Can. S. Mark Cath., Salt Lake City, 1911-13; Asst. All SS. Ch., Worcester, Mass., 1913-16; Asst. Emman. Ch., Boston, Mass., 1916-19; Del. Gen. Conv., 1910.
- JOHNSTON, Forest Bowley Breckenridge**, Marion, Ind.—R. Geth. Ch., Marion, Ind., 1913.— b. Belvidere, Ill., Oct. 28, 1883; s. Oscar Frank John Johnston and Alvilda Veria (Drummond). Nashotah, 1908. D.—1907, Bp. Webb, P.—1908, Bp. Grafton. F. Hartland, Wis., 1908-10; C. S. Mark Ch., Philadelphia, 1910-13.
- JOHNSTON, Henry H.**, Cleburne, Tex.—R. Ho. Conf. Ch., Cleburne, 1900.\*
- JOHNSTON, J.**, Beaudette, Minn.—In-C. S. John's Ch., Beaudette, Minn., 1915.— Un. Man.; S. Joh. Coll., Winnipeg. D.—1896, P.—1898, Arbp. R. L. F. Gordon Mssn., Jack Head, R. L., 1891-96; Chr. Ch., Long Sault M. Keewatin, 1906-08; R. S. Colomb. Ch., White Earth, 1908-14; Ho. Apos., 1914-15.
- JOHNSTON, Rt. Rev. James Steptoe**, Kerrville, Ia.—Retired Bishop W. Texas.— b. Church Hill, Miss., June 9, 1845; s. James Steptoe Johnston and Louise Clarissa (Bridge). Un. Va., 1860-61. D.—1869, P.—1871, Bp. Green. Con. Bp. Jan. 6, 1881, by Bpp. Wilmer, Dudley, Tuttle, Harris, Galleher and Thompson. m. Mary M. Green, Church Hill, Miss., Aug. 24, 1865. F. R. S. Jas. Ch., Port Gibson, Miss., 1869-76; Asc. Ch., Mt. Sterling, Ky., 1876-80; Trin. Ch., Mobile, Ala., 1888; Bishop W. Texas, 1888-16. Gen. Conv., 1883-86; Del. Ab., 1916; Lamm. Conf., 1897. Author: Sermons, Articles.
- JOHNSTON, Jeta T.**, Berkeley Springs, W. Va.—R. S. Mark Ch., Berkeley Springs, W. Va.\*
- JOHNSTON, Lloyd Erastus**, 319 E. Gray St., Louisville, Ky.—R. Gr. Ch., Louisville, Ky., 1898.— b. Springfield, Ill., Feb. 16, 1858; s. Robert Peel Johnston and Maria Jane (Wright). D.—1886, P.—1890, Bp. Seymour. m. Luella M. Pond, Boston, Mass., Apr. 9, 1891. F. Mssns., Springfield, Ill., 1886-91; Danville, Ill., 1891-92; Appleton, Wis., 1892-93; Waukesha, Wis., 1893-98. Studg. Com., Ky.; Bd. Mssns.; Dep. Prov. Syn.; Gen. Conv., 1910, 1916.\*
- JOHNSTON, Malcolm S.**, Geneva, N. Y.—Non Par.—Ho., B.A., 1896; A.M., 1899; G. T. S., 1899; Col., 1911. D.—1899, P.—1900, Bp. Walker. F. Min. Silver Creek, Forestville, and Irving, N. Y., 1899-1900; Asst. Trin. Ch., Buffalo, N. Y., 1900-03; R. Chr. Ch., Gloversville, N. Y., 1903-10; Fellow, G. T. S., 1910-11; R. Chr. Ch., Coalinga, 1911-15.
- JOHNSTON, Mercer Green**, 513 Park Ave., Baltimore, Md.—Non Par.— b. Church Hill, Miss., Dec. 7, 1863; s. Bp. James Steptoe Johnston and Mary (Green). Un. South, 1898. D.—1898, P.—1900, Bp. Johnston. m. Katherine Aubury,

- Sept. 5, 1901. F. Asst. Gr. Par., N. Y. C., 1898-1900; S. Paul, San Antonio, Tex., and West Tex. Mil. Acad., 1900-1903; Cath. S. Mary and S. Joh., Manila, 1903-08; West Tex. Mil. Acad., 1909-12; Trin. Ch., Newark, 1912-16; Amer. Ambulance Field Serv. and V. M. C. A. Secy., 26th Div. in France, 1917-19; Awarded D. S. C. and Croix de Guerre. Author: "Plain American Talk in the Philippines;" "Patriotism and Radicalism."
- JOHNSTON, Robert**, 3725 Chestnut St., Phila., Pa.—R. Ch. Our Savior, Phila., Pa., 1909—; s. Richard Johnston and Ann (Gatherer). Kings Coll. Nova Scotia, D.C.L.; S. Augustine Theol. Sch., Canterbury, Eng. D—1895, Bp. Wilberforce, P—1896, Bp. Courtney, m. Frances A. Johnston, 1896.
- JOHNSTONE, David Ewart**, Mendon, Ill.—R. Zion Ch., Mendon, Ill.—T. C. D., B.A., 1885, LL.B., 1889, LL.D., 1890, D.C.L., Durham, 1891. D—1883, P—1884, Bp. Newc., T. F. Cur. Crumlington, 1883-87; Empingham, Rutlds., 1888-90; Vic. Lavington with Hanby, Lines., 1890-95; S. Geo. Ch., Cullercoats, 1895-03; Cur. Ch. Eton., 1904-05 (all in Eng.); Gr. Ch., Boone, Iowa; R. S. Paul Ch., Clinton, S. Pet. Ch., Harrisonville, 1910.\*
- JOHNSTON, Thomas Henry**, 75 St. Charles Place, Atlanta, Ga.—Dean S. Phil. Cath., Atlanta, Ga., 1916—; b. Newry Co., Ire., Mar. 26, 1874; s. John Johnston and Drusilla (Totten). West. Coll.; Roy. Un.; G. T. S., 1897; Un. Ala., Litt. D., 1919. D— and P—1897, Bp. Talbot, m. Mary McClellan, Cambridge, N. Y., 1908. F. Asst. Chr. Ch., Williamsport, Pa., 1899-01; R. S. Mary Ch., Williamsport, 1901-04; R. Trin. Ch., Tyrone, Pa., 1904-07; R. Chr. Ch., Bradentown, Fla., 1907-09; Archd. So. Fla. and R. S. Jas. Ch., Eufaula, Ala., 1909-13; R. All SS. Ch., Mobile, Ala., 1913-16. Mem. Bd. Messn., Atlanta, Ga.; Mem. Bd. Sec. Serv., Atlanta, Ga.; Chapt. 2nd Batt. 195th Engr. until Jan., 1919.
- JOHNSTONE, Arthur Ewart**, East Ave. and Adams St., Oak Park, Ill.—P-in-C. S. Christopher Ch., Oak Park, Ill., 1919—. b. Wirksworth, Eng., Apr. 27, 1889; s. David Ewart Johnstone and Florence Eleanor (Smith). Nash., 1915. D—1914, P—1915, Bp. Weller, m. Jeannette Stewart, 1919. F. Vic. S. Joh. Ch., Shawano, Wis.; Cur. Ch., Ascen., Chicago, Ill., 1916-19.
- JOHNSTONE, Robert Cuthbert**, 509 Devan Court-Broadway, Winnipeg, Manitoba. On Cath. staff, Winnipeg, 1903—; b. Mintlaw-Aberdeenshire, Scotland, Sept. 3, 1857; s. Robert Johnstone and Sophia (Wilson). Un. of Edin.; Un. Manitoba, LL.D., Edin. Theol. Coll., 1880. D—1880, Bp. Lightfoot, P—1881, Bp. Cotterill, m. Annie Cowper Farquhar, July 19, 1879. F. R. Ch., Pembina, N. D., 1914. Reference and Consult. Libr. of Winnipeg. Lect. S. John's Coll. on Liturgies.
- JOHNSTONE, Robert Z.**, St. Augustine, Fla.—R. S. Cyprian Ch., St. Augustine—; D—1910, Bp. Whitaker, F. Mssy. Little Rock; R. Trin. Ch. Natchez, Miss.—\*
- JOHNSTONE, Thomas Alexander**, 1749 18th St., Washington, D. C.—Non Par.—Roy. Un. of Ireland, 1882. D—1888, Bp. Williams, P—1889, Bp. Paret, F. Asst. S. Joh. Ch., Stamford, Conn., 1888-89; Ch. Epiph., Washington, D. C., 1889-90; R. Laurel, Md.\*
- JOINER, Franklin**, 2013 Appletree St., Philadelphia, Pa.—Cur. S. Clements Ch., Phila., 1917—. b. Belvidere, N. J., Oct. 25, 1887; s. Franklin Putnam Sellers Joiner and Marietta Smith (Meusch). Belvidere High Sch., 1904, Eastern Acad., 1905, Lafayette, 1908, Nashotah, B.D., 1918. D—1917, P—1918, Bp. Webb.
- JONES, Albert Corvell**, 101 Lane Ave., Punxsutawney, Pa.—R. Chr. Ch., Punxsutawney, Pa., 1915—. West. Un., A.B., 1881, A.M., 1884; Boston Un.; Ph.D., 1887. D—1897, Bp. Leonard, P—1898, Bp. Leonard, F. Ch. Ascen., Willsville, O., 1897-99; Ho. Spirit, Cleveland, O., 1899-1905; S. Joh. Ch., Portage, Wis., 1905-06; Trin. Ch., Baraboo, Wis., 1906-08; S. Pet. Ch., Delaware, O., 1908-15; Exam. Chapt. O., 1901-05; Exam. Dio. So. O., 1911-15.
- JONES, Albert Corey**, 2395 Dixwell Ave., Hamden, Conn.—R. Gr. Ch., Hamden, Conn., 1915—. b. New Haven, Conn., June 5, 1873; s. Edward Lewis Jones and Charlotte Ardenia (Corey), Ya., B.A., 1896; Berk., 1899. D—1899, Bp. C. B. Brewster, P—1900, Bp. W. A. Leonard, m. Katherine S. Chesebro, Naank, Conn., June 28, 1905. F. Cur. S. Paul Ch., Cleveland, O., 1899-04; M-in-C. S. Phil. Ch., Cleveland, O., 1901-03; R. S. Mark Ch., Mystic, Conn., 1902-12; M-in-C. Gr. Ch., Hamden, Conn., 1914-15. Secy. Jr. Chr. Conn., 1913; Sec. New London Archd., 1912.\*
- JONES, Arthur Dittes**, McCook, Neb.—R. S. Albert's Ch., McCook, F. Asst. Ho. Trin. Memor. Chapt., Phila., Pa.—\*
- JONES, Alfred Lee**, Elkton, Md.—R. Trin. Ch. Elkton, F. R. S. Joh. Ch., Keokuk, Ia.—\*
- JONES, Bayard Hale**, 209 E. 3rd St., Watsonville, Cal.—R. All SS. Ch., Watsonville, Cal., 1918—. b. Golden, Colo., June 23, 1887; s. Rev. Charles McLanethon Jones and Mary (Mott). Harv.; Oxford, Un. Cal., A.B., 1906, M.A., 1907, M.L., 1912; C.D.S.P., 1913; G.T.S., B.D., 1914. D—1913, Bp. Nichols, P—1914, Bp. Greer, m. Emily Frances Stewart, Aug. 31, 1917.
- JONES, Carlos E.**, Iron River, Mich.—P-in-C. S. John-the-Evang. Ch. and S. Mark Ch., Crystal Falls, Mich., 1919—. b. Independence, Ia., Nov. 23, 1877; s. Carlos D. Jones and Edith L. (Woodruff). Trin. Coll., B.A., 1905; M.A., 1907; Ber., 1907. P—1907, Bp. Brewster, P—1908, Bp. T. N. Morrison, F. R. S. Geo. Ch., LeMars, Ia., 1907-09; R. Trin. Ch., Wauwatosa, Wis., 1909-13; Cur. S. Mark Ch., New Britain, Conn., 1913-17; Cur. S. Stph. Ch., Providence, R. I., 1917-19.
- JONES, Charles Mitchell**, Santee Agency, Neb.—Deacon in C. Chapl. Holy Faith, Santee—. b. Santee Agency, Neb.; s. Henry M. and Nancy S. Jones, D—1908, Bp. Hare, m. Mary Weston Flandreau, S. D. F. Mssy. Santee Agency, Neb., and Pine Ridge, S. D., 1908; Rosebud, S. D., 1919; Lower Brule, S. D., 1914.\*
- JONES, David Hugh**, Boise, Ia.—R. Chr. Ch., Boise, Ia.—D—1904, P—1910, Bp. Funsten.\*
- JONES, Edward G.**, Port au Prince, Haiti.—\*
- JONES, E. Ruffin**, Williamsburg, Va.—R. Bruton Par., Williamsburg, Va., 1909—. b. Prince George Co., Va., Mar. 7, 1878; s. Rev. Edward Valentine Jones and Mary Smith (Ruffin). Un. Va., B.A., 1902; Theol. Sem. Va. D—1903, Bp. Gibson, P—1904, Bp. Funsten, m. Jane Bell Dabney, Univ. Va., June 24, 1903. F. Mssy. Boise, Ida., and Tehr. S. Marg. Hall, Boise, Ida., 1903-04; Mssy., Salmon, Ida., 1904-05; Mssy., Pocatello, Ida., 1905; Archd. Boise, Ida., 1905-07; Vic. Epiph. Chap., Washington, D. C., 1907-9; Mem. Stndg. Com. Dio. So. Va., 1919—
- JONES, Edward Reynolds**, 305 Chamberlain Ave., Chattanooga, Tenn.—R. Gr. Meml. Ch., 1916—, and P-in-C. Masmuch Messn., Rossville, Ga., 1919—. b. Philadelphia, Pa., Apr. 5, 1883; s. Edward Reynolds Jones and Eleanor M. (Douglas). Un. Pa., 1919; Un. South, 1916; Nashotah House, 1912. D—1915, P—1916, Bp. Weller, m. Mary Wingfield Hasselle, Feb. 27, 1918. F. A. E. F., France, 1918, Inter, and Asst. Chapt. Base Hospital No. 43, A. E. F., 1919.
- JONES, Edward Valentine**, Box 43, Rt. 2, Roxbury, Va.—Retired, 1914—. b. Augusta, Va., April 29, 1844; s. John Wigington Jones and Mary Eliza (Valentine). Wash. Coll., 1867; Theol. Sem. Va., 1872. D—1872, Bp. Johns, P—1873, Bp. Whittle, m. Mary Smith Ruffin, Prince George Co., Va., Nov. 27, 1873. F. Trin. Ch., Huntington, W. Va., 1872-74; Merchants, Hope and S. Joh. Chs., Prince Geo. Co., Va., 1874-86; Salem, Va., 1886-89; Gr. Ch. and S. Joh. Ch., Louisa Co., 1889-09; Chr. Ch., S. Joh. Ch., West Pt., and Epiph. Chapt. Urbanna, Va., 1 yr.; S. Luke Ch., Essex, Va., 1909-14.
- JONES, Frank Richard**, Foot E. 16th St., N. Y. C.—Chapt. Willard Parker Hosp., N. Y. C., 1904—. b. N. Y. C., Apr. 22, 1846; s. Richard Jones and Georgianna J. (Lawson). Ken. Coll.; Box. Hall, D—1900, P—1901, Bp. Brooke, m. Kate M. Biller, Newark, N. J., Oct. 15, 1902. F. R. S. Joh. Ch., Vinita, Ind.; R. S. Andr. Ch., Lehigh, Ind. Sec. N. Y. Dio. Cony.
- JONES, Francis Owen**, Newport, Oregon.—Sea. D—1904, Bp. Morris, P—1908, Bp. Scadding, F. M-in-C. S. Sph., Newport and S. Joh., Toledo, and Mssy. Stat. Yaquina Bay, 1904-13; Tillamook, 1915; Vic. Trin. Ch., Madera, Cal., Jan., 1919-Easter, 1920.
- JONES, Henry Osborne, Jr.**, 1041 Cooper St., Camden, N. J.—R. S. Stph. Ch., Camden, N. J., 1912—. b. Phil., Pa., May 31, 1885; s. Harry

- Osborne Jones and Isabelle Jane (Camp). Nash., Prep. Dept., 1909; Nash., 1911. D—1910, Bp. Webb, P—1911, Bp. Grafton. F. Cur. S. Paul Cath., Fond du Lac, Wis., 1911; Cur. S. Jas.-the-Less Ch., 1911-1912.
- JONES, Howard**, Haiti.\*
- JONES, Hugh David**, Vergennes, Vt.—R. S. Paul's Ch., Vergennes.\*
- JONES, I. Frederic**, Port Clinton, O.—R. S. Thomas Ch., Port Clinton, 1919. b. Wolverhampton, Eng., June 21, 1880; s. John Jones and Frances (Nash). S. Sph. Coll.; Sea, 1912. D—1912, P—1913, Bp. Whitehead. m. Mary Adelaide Gibson, Dover, Eng., Nov. 19, 1912. F-in-C. Mssns., Georgetown, Pa., and Fairview, Pa., 1912; P-in-C. S. Thos. Ch., Barnesboro, Pa., 1915; P-in-C. Trin. Ch., Bellaire, O., 1915-19.
- JONES, Jacob R.**, Columbia, S. C.—In-C. Mssn., New Brookland, Newberry, Jenkinsville, Peake and Easton, S. C.—D—1908, P—1909, Bp. Guerry.\*
- JONES, James Clarence**, 230 Clason Ave., N. Y.—R. S. Mary Ch., Brooklyn, N. Y., 1899—. b. Ovid, Seneca Co., N. Y., Dec. 22, 1859; s. Samuel Jones and Rose (Covert). Hob. Coll., B.S., 1886; Univ. City of N. Y., Ph.D., 1889; G. T. S., 1889. D—1889, Bp. Potter, P—1889, Bp. Littlejohn. m. Florence Burr, Brooklyn, N. Y., June, 1899. F. R. S. Thos. Ch., Brooklyn, N. Y., 1889-99. Chrmn. Exam. Chapl. Bp. Long Isl.; Secy. Dio. L. I., 3 yrs.; Del. Gen. Conv., 1907; Del. Prov. Syn., 1913; Chrmn. Spec. Conv. for elec. Bp. L. I.; Mem. Sons of Revolution; Pres. Brooklyn Free Kindergarten Society; Director National Kindergarten Assn.; Mem. Brooklyn Chamber of Commerce, 1919—.
- JONES, J. Courtney**, Webster Groves, St. Louis, Mo.—R. Emman. Ch., Webster Groves, Mo., 1903—. b. Richmond, Va., Oct. 18, 1861; s. George Wardwell Jones and Louisa (Adams). Randolph Macon Coll., M.A.; Theol. Sem. Va. D—1885, Bp. Whittle, P—1886, Bp. Randolph. m. Edith Catherine Mitchell, Queenstown, Md., Sept. 26, 1893. F. Asst. M-in-C. Ch. Gd. Shpd., Petersburg, Va., 1885-90; Dalton and Cartersville, Ga., 1890-91; Asst. Ch. Aton., Baltimore, Md.; R. Chr. Ch., Millwood, Va., 1896-03. Stndg. Com.; Dep. Gen. Conv., 1910-13-16; Dean So. Convo. Editor Church News. Author: "A Concordance to the Prayer Book" (1898).
- JONES, John William**, 6316 Parnell Ave., Chicago, Ill. b. Robinson Co., Tex., July 25, 1876; s. Thomas Walker Jones and Rosa (Deacon). Roan. Coll., A.B., 1897, A.M., 1900; Un. So., 1898-1900; Theol. Dept. Un. So., 1898-1900. D—1900, P—1901, Bp. Kinsolving. m. Mary C. Tupper, Fresno, Cal., Aug. 4, 1903. F. All SS. Chap., Austin, Tex., 1900-02; Asst. S. Mark Ch., San Antonio, Tex., 1902-04; Trin. Ch., Point Richmond, Cal., 1904-05; S. Jas. Ch., Oskaloosa, Ia., 1905-07; S. Paul Ch., Council Bluffs, Ia., 1907-11; Supt. City Mssn., Omaha, Neb., 1911. Mem. Dioc. Endow. Cmssn., W. Tex., 1901-03; Secy. Iowa S. S. Cmssn., 1906-10; F-in-C. All SS. Ch. and S. Jas. Ch., Chicago, 1916-19; Mem. Bd. Mssns., Dio. Ia., 1906-07. Author: "The Music of God" (1916); "The Bible, Its Chief Value."\*
- JONES, J. Wynne**, Kansas City, Mo.—Field Sec. Men's Club, K. C.—D—1887, Bp. Whipple, P—1888, Bp. Gilbert. F. R. Gd. Shpd. Ch., Chicago, Ill.; R. Our Sav. Ch., Roslindale, Boston, Mass.; R. Chr. Ch., Swansea, Mass.\*
- JONES, Leon**, L'Arcahaire, Haiti.—R. Ch. L'Arcahaire, Haiti.\*
- JONES, Owen Francis**, Baker City, Ore.—R. S. Sph. Ch., Baker City, Ore.—Sea., 1897. D—1897, Bp. Whipple, P—1898, Bp. Gilbert. F. In-C. of Mssns. at Belle Plaine and Lake Crystal, Minn., 1896-97; R. S. Joh. Ch., Le Sueur, 1897-01; Cur. Mssn. at Devils Lake, N. D., 1901-02; R. Ch. Adv., Devils Lake, N. D., 1902-05; Archdn. N. Dak., 1905-09; Chapl. State Senate, 1905-09; Penitentiary, 1907-09; R. Crookston, Minn.\*
- ✱ **JONES, Rt. Rev. Paul**, 118 East 28th St., N. Y. C.—Secretary of the Fellowship of Reconciliation Jan. 1, 1920—. b. Wilkes-Barre, Pa., Nov. 24, 1880; s. Henry Lawrence Jones and Sarah Eastman (Coffin). Ya. B.A., 1902; Epis. Theol. Sch., B.D., 1906. D—1906, Bp. Talbot, P—1906, Bp. Spalding. Cons. Bp. Dec. 16, 1914, by Bpp. Tuttle, Nichols, Johnson, Moreland, Funsten, Paddock, Thomas, Brewster, Sanford. m. Mary Elizabeth Balch, Coronado, Cal., June 14, 1913. F. Assoc. P. S. Joh. Mssn., Logan, Utah, 1906-11; P-in-C. S. Joh. Ch., Logan, 1911-14; P-in-C. S. Pet. and S. Joh. Chs., Salt Lake City, 1914. Secy. Convo., 1907-14; Bishop of Utah, 1914-18; Resigned Bp., 1917; Mssy. at Brownsville Jc., Me., 1918-20.
- JONES, Percy Walter**, Oak Cliff, Dallas, Tex.—R. Chr. Ch., Oak Cliff.—D—1890, P—1891, Bp. Wilmer. F. Gonzales, Tex.; R. S. Andr. Ch., Sequim, Tex.; R. Gr. Ch., Rosedale, Miss.\*
- JONES, Pierre E.**, Port Au Prince, Haiti.—Ho. Trin. Training and Theol. Sch., Port Au Prince.\*
- JONES, Robert Ellis**, 611 W. 112th St., N. Y. C.—Can. Bur. Cath. S. Joh.-the-Div., N. Y. C., 1905—. b. N. Y. C., Mar. 18, 1853; s. Eleazer Jones and Anna (Parry). Wms. Coll., B.A., 1879, D.D., 1898; Theol. Sem. Va., 1882. D—1882, Bp. Paddock, P—1884, Bp. Gillespie. m. Lottie Gill, N. Y. C., Dec. 4, 1900. F. P-in-C. S. Joh. Ch., Williamstown, Mass., 1882-84; R. S. Luke's Ch., Kalamazoo, Mich., 1884-89; R. Trin. Ch., Columbus, O., 1887-94; Spec. Prchr. Gr. Ch., N. Y. C., 1894-97; Pres. Ho. Coll., Seneca, N. Y., 1897-05.
- JONES, Stanley Parker**, Milbank, S. Dak.—P-in-C. Milbank, Peever, and Sisseton, S. Dak., 1919—. b. Elkton, S. Dak., Jan. 9, 1893; s. Bertram Jones and Mary Moss (Davison). Un. Minn., B.A., Sea., 1919. D—1918, P—1919, Bp. Burleson.
- JONES, Thomas Adolphus**, 69 Jewett Ave., Jersey City, N. J.—Non Par.—(Tex.) b. Georgetown, Brit. Guiana, May 6, 1873; s. Henry Jones and Jane (Richardson). McGill Un., M.D., C.M., 1913. D—1916, P—1917, Bp. Kinsolving. m. Mamima Evelyn, British Guiana, 1899. F. Headmast. Victoria Wes. Sch., British Guiana; M-in-C. S. Aug. Ch., Galveston, Tex.
- JONES, T. Raymond**, 25 Second St., Johnson City, N. Y.—R. All SS. Ch., Johnson City and P-in-C. S. Paul's Ch., Endicott, N. Y., 1919—. b. Waterville, N. Y.; s. Gomer B. Jones and Jennie (Goodwin). Syracuse Un., B.A.; G. T. S., 1916. D—1916, Bp. Olmsted, P—1917, Bp. Fiske. m. Cornelia Parker, June 7, 1916. F. R. Gr. Ch., Whitney's Point, N. Y.
- JONES, William Henry**, Asheville, N. C.—Non Par.—Chapl. Boys Sch., Asheville.—Adel. B.A., 1887, Epis. Theol. Sch., B.D., 1891. D—1891, Bp. Clark, P—1892, Bp. Brooks. F. Asst. Emman. Ch., Boston, Mass., 1891-93; R. St. Joh. Ch., Cleveland, O., 1893-07; R. Trin. Ch., Warren, Pa., 1907; Stndg. Com., Erie, 1911; Exam. Chapl., 1911.\*
- JONES, William Marvin**, Hotel des Tuileries, Paris, France.—
- JONES, William Northey**, Perth Amboy, N. J.—R. S. Pet. Ch., Perth Amboy, 1914. Trin., B.A., 1888, M.A., 1891; Un. Oxford, 1908; G. T. S., 1891. Spec. Studt. Univ. Oxford, 1908. D—1891, Bp. Scarborough, P—1891, Bp. Brewer. m. Carrie L. Clark, 1894. F. Livingston and Virginia City, Mont., 1891-93; Asst. S. Clem. Ch., N. Y. C., 1894; R. S. Paul Ch., Evansville, Ind., 1894-97; R. Gr. Ch., Manchester, N. H., 1897-05; R. Chr. Ch., Williamsport, Pa., 1905-14; Exam. Chapl. (Ind.), 1894-97; Dep. Gen. Conv. (N. H.) 1904; (Harrisburg) 1910 and 1913; Chrmn. Dioc. Bd. Rel. Educ., 1911-14. Bd. Mssns. (N. H.), 1897-1904; Dep. Pan-Ang. Cong., London, 1908.
- JONES-BATEMAN, Wilfred**, Goderich, Ont., Canada.—Non Par. Selwyn Coll., Camb., Eng., B.A., 1886; M.A., 1890. D—1888, P—1890, Bp. Carlisle. F. Cur. Penrith, Eng., 1888-93; R. S. Geo. Ch., Granada, B. W. I., 1893-94; Chapl. Bp. Barbadoes, 1894-95; Can. Dio., Winward Isles, 1895; R. Chr. Ch., Mexico City, Mex., 1903; Archd. So. Mex., 1905; R. S. Paul Ch., Grand Rapids, Mich., 1912. Chapl. Canadian Army, 1915.
- JONNARD, William Atimson**, E. Watauga Ave., Johnson City, Tenn.—R. S. Joh. Ch., Johnson City, Tenn., and Assoc. Mssns.—b. Nashville, Tenn., Nov. 22, 1889; s. William Edward Jonnard and Lillie May (Buice). Un. So., B.A., 1911, M.A., 1912; B.D., 1913. D—1913, P—1914, Bp. Gailor. m. Anne S. DuBose, Sewanee, Tenn., Apr. 15, 1914. F. P-in-C. Ho. Cross Ch., Mt. Pleasant, Tenn. and Ch. Mess., Pulaski, Tenn., 1913-15. Asst. Secy. Dioc. Convs., 1914-20 (inclusive). Field Secy. Dioc. Bd. Relig.

- Educ.; Sec.-Treas. Convocation of Knoxville.
- JORALEMON, Jesse Covert**, 797 Lembeck Ave., Jersey City, N. J.—R. Gr. Ch., Greenville, Jersey City.—Ho., B.A., 1880, M.A., 1883. D—1884, P—1885, Bp. Starkey, F. Trin. Ch., Pater-son, N. J.; Somerset Par., Md.; S. Joh. Ch., Bonton, N. J.; R. Gr. Ch., Jersey City, 1902; Chapl. Nat'l Soldiers Home, Elizabeth City Par., Va.\*
- JORDAN, Clarence Henry**, Crescent City, Fla.—P-in-C. Holy Comf. Ch., Crescent City, and All SS., Huntington, 1919.—b. March 14, 1867; s. Donald Edward Jordan and Cornelia Elizabeth (Gifford). D—1902, P—1903, Bp. John-son, m. Ella Zerline Lynes, Savannah, Ga., Sept. 21, 1898. F. M-in-C. S. Joh. Range, Tex., 1902-04; R. Trin. Ch., Black Oak and S. Joh., Berkeley, S. C., 1904-06; Ch. Nativity, Union, and Calvary, Glenn Springs, S. C., 1906-12; Resurrection, Greenwood, S. C., and S. Steph., Willington, S. C., 1912-16; Advent, Williams-son, and S. Martin's, Hamilton, N. C., 1916-19. Deputy to Provincial Council, New Orleans, and Sewanee, Tenn. Sec. Stndg. Com., E. Caro-lina, 1917-19.
- JORDAN, William Henry**, Pawtucket, R. I.—R. Trin. Ch., Pawtucket.—F. R. Trin. Ch., Grand Ledge, Mich.—\*
- JOSEPHS, Thomas Lewis**, Clarkston, N. J.—Non Par. b. Hereford, Eng., Dec. 19, 1869; s. John Josephs and Mary Josephs. Buck, B.A., 1889-96; Phil. Div. Sch., B.D., 1905-08. D—1908, Bp. Whitaker, P—1909, Bp. Whitehead, m. Jennie Elizabeth Price, Lewisburg, Pa., 1896. F. M-in-C. S. Thos. Ch., Canonsburg, Pa., 1908-10; R. S. Joh. Ch., Concord, Pa., 1910-14; R. S. Jas. Ch., Paulsboro, N. J., 1914-19.
- JOSLIN, Morten**, Rock Springs, Wyo.—R. Ch. Holy Comn., Rock Springs, 1919.—b. London, Eng.; s. Peter Joslin and Amelia (Doyle). Regent's Park Coll., London, A. T. S. D—1917, P—1918, Bp. Thomas, N. S. m. Kate Helena King, 1894.
- JOSS, Augustus A.**, 12 Franklin Heights, Min-neapolis, Minn.—Retired, 1917. D—1880, Bp. Whipple, P—1880, F. R. Ch. Our Sav., Little Falls, Minn.; Blue Earth City, Minn.; Lake Benton, Minn.; R. Ch. H. Commun., Redwood Falls, Minn., 1912-17.\*
- JOUDRY, Robert Clyde**, 45 Franklin St., Og-densburg, N. Y.—Asst. S. Joh. Ch., Ogdens-burg and M-in-C. Chr. Ch., Morristown, N. Y., 1919.—b. East Boston, Mass., Jan. 1, 1895; s. Robert William Joudry and Agnes Robie (Morgan). Colby Coll., A.B.; Epis. Theol. Sch., B.D., 1919. D—1919.
- JOYCE, Elisha Brooks**, Bernardsville, N. J.—Cur. S. Bernard's Ch., Bernardsville and R. Emer. Chr. Ch., New Brunswick, N. J.—Ya., B.A., 1879, G. T. S., B.D., 1883. D—1882, Bp. H. Potter, P—1883, Bp. Scarborough, F. S. Mark Ch., Brooklyn, N. Y., 1882; Asst. Chr. Ch., New Brunswick, N. J., 1882; In-C. Chr. Ch., New Brunswick, N. J., 1882; R. same, 1883.\*
- JOYNER, Edmund Noah**, Lenoir, N. C.—R. S. Jas. Par., Lenoir, N. C., and Missions connect-ed, 1911.—b. Wentworth Rinkingham Co., N. C., July 26, 1897; s. Noah Joyner and Emily Adelaide (Williams). D—1873, P—1877, Bp. Atkinson, m. (2) Mary Elizabeth Winfield, Chocowinity, N. C., Jan. 3, 1871; (2) Elizabeth Dwight Andrews, Jan. 10, 1912. F. Ch. Asc., Hickory, N. C. and Trin. Ch., Statesville, N. C., 1873-79; S. Barth. Ch., Pittsboro, N. C., 1879-83; Ch. Cross, Chapel Hill, N. C., 1882; In-C. Our Sav. Ch., Rock Hill, S. C., and Ch. Gd. Shpd., Yorkville, S. C., 1884; Asst. Mssn., Columb., S. C., 1889-92; Archd., 1892-05; R. Ho. Cr. Ch., Tryon, N. C., 1905; Gen'l Missy., Missionary District, Asheville, 1905-11. Au-thor: (Pamphlets). "The Disregarded Call" (1886); "The Ministry of Resurrection" (1903). Editor "Church Messenger" (1887).
- JOYNER, Francis**, Littleton, N. C.—M-in-C. S. Alb. Mssn., Littleton, N. C., 1901, R. S. Barth. Par., Pittsboro, N. C., 1916.—b. Falkland, N. C., Jan. 6, 1853; s. Noah Joyner and Emily Adelaide (Williams). D—1890, P—1899, Bp. Watson, m. Sarah Elizabeth Lang, Farmville, N. C., June 10, 1879. F. In-C. Missns. in Beau-fort, Pamlico and Cravens Cos., Dio. E. Caro-
- lina, 1890-92; S. Thos. Ch., Beetto, 1892; Archd. Raleigh, Dio. N. C., 1901.\*
- JOYNER, John Richard**, Denmore Park, Arling-ton, Baltimore, Md.—Non Par.—G. T. S., S.T.B., 1869. D—1868, P—1872, Bp. Atkinson. F. In-C. Chs. Dios. N. C., Ga., Ala., Va., Easton, W. Va., 1872-93; S. Mark Ch., Montgomey, W. Va., 1894.\*
- JOYNER, Neville**, Pine Ridge, Agcy., S. D.—P-in-C. Pine Ridge Indian Reservation, 1908.—Un. S., M.A., 1895; La. Med. Oratory, 1896. D—1898, P—1899, Bp. Gailor. F. Mason, Tenn., 1898-02; R. S. Kath. Sch. (Girls), Bolivar, Tenn., 1902.\*
- JUDD, Archibald M.**, 1644 Scott St., Williams-son, Pa.—R. All SS. Ch., Williamsport, 1916.—R. Ch. Our Sav. Montoursville, Pa., 1918.—b. Kingston, N. J., July 20, 1874; s. Orrin Bishop Judd and Susannah (Reynolds). S. Stph. Coll., 1892-98, B.A., 1898, M.A., 1908; N. Y. Un., 1898-99; G. T. S., 1898-99. D—1899, P—1900, Bp. Littlejohn, m. Madeline Ormsby, Jersey City, N. J., July 30, 1901. F. P-in-C. S. Matth. Ch., Jersey City, N. J., 1898-01; R. Trin. Ch., Paterson, N. J., 1901-07; R. S. Barn. Ch., Stottville, N. Y., 1907-09; Gen. Mssy. Work., 1909-16. Mem. Local Council, Boy Scouts of Amer. Chrmn. Civil Legislation Com., Dio. Harr. Mem. Stndg. Com., Dio Harr. Archd. of Williamsport, Dio. Harr.
- JUDD, Charles**, Chatham, N. Y.—R. Ch. S. Joh-the-Evang., Stockport, N. Y.—Tr., B.A., 1893, M.A., 1896; G. T. S., B.D., 1902. D—1896, Bp. Williams, P—1897, Bp. Brewster. F. Asst. Chr. Ch., New Haven, Conn., 1897-98; Asst. St. Joh. Ch., Stamford, Conn., 1896-97; Mayo Fell. G. T. S., 1898; S. Luke Ch., Chatham.\*
- JUDD, Dan Russ**, Thompsonville, Conn.—R. S. Andr. Ch., Thompsonville and S. Mary Ch., Hazardville, Conn., 1897.—St. S., B.A., 1890; G. T. S., 1891; Oxford, 1892-93. D—1893, Bp. Kendrick, P—1894, Bp. Potter. F. Asst. S. Paul Ch., Poughkeepsie, N. Y., 1893-97.\*
- JUDGE, Arthur Horner**, 32 W. 84th St., N. Y. C.—R. S. Matth. Ch., N. Y. C., 1900.—b. Mon-treal, Can., 1859. Bp. Coll. B.A., M.A.; S. Stph. Coll., D.D. D—1882, P—1883, Bp. Williams. F. R. S. Pet. Ch., Cookshire, Que., Can., 1882-88; Cur. Ho. Apos. Ch., N. Y. C., 1888-91; Cur. Ch. Heav. Rest, N. Y. C., 1891-95; R. S. Joh. Ch., Franklin, Pa., 1895-1900. Var. Dio. Coms., 1916; Stndg. Com. Dio. N. Y., term 1916-19.
- JUDSON, Vincent Edward**, Maspeth, L. I. N. Y.—Non Par.—D—1900, Bp. Littlejohn.\*
- JUHAN, Frank Alexander**, Greenville, S. C.—R. Chr. Ch., Greenville, S. C.—\*
- JUKES, Herbert**, Romney, W. Va.—R. Keyser, Romney and Moorefield, 1919.—b. Manches-ter, Eng., May 21, 1873; s. Daniel Jukes and Fanny (Woodwiss). Theol. Sem. Va. D—1903, Bp. Peterkin, P—1909, Bp. Funsten, m. I. H. Farrel, Dublin, Ire., 1910. F. R. Mackey, Ida., 1902; R. Silver City, Ida., 1904; R. Grange-ville, Ida., 1908; R. S. Mark Ch., Bangor, Par., 1913-19.
- JUKES, Mark**, Chilliwack, B. C.\*
- JUNG, George Phillip**, Sisterville, W. Va.—R. S. Paul Ch., Sisterville. F. R. S. Pet. Ch., Lana-coning, Emman. Par., Allegany Co., Md.—\*
- JUNY, Edward de Seabach**, Ichester, Md.—Non Par.—Un. Miss., B.A., 1879, M.A., 1880. D—1883, Bp. Quintard, P—1886, Bp. Kip. F. Miss. Tenn., Head Master Trin. Sch. and Asst. R. S. Joh. Ch., San Francisco, Cal., 1884; Head Mas-ter Worthington Acad., Lincoln, Neb., 1893; Head Master S. Paul Boys' Sch., Baltimore, Md., 1896; R. S. Pet. Ch., Delaware, O., 1903; C. S. Joh. Ch., Newport, R. I., 1906; Chapl. All SS. Sisterhood, Orange Grove, 1919.

**KAGEY, Guy Edison**, Evanston, Wyo.—R. S. Paul Ch., Evanston, Wyo.—b. Arcola, Ill., Dec. 21, 1884; s. Charles Isaac Kagey and Bell (Coff-man). Arcola H. Sch., 1902; Bryant and Strat-ton, B. Coll., 1904; S. Joh. Sch., 1911; Theol.

- Sem. Va., 1914. D—1914, Bp. Gibson, P—1914, Bp. Thomas. Sec. of Conv.; Rural Dean, Can. Cath.
- KAH-O-SED (Hunter), Edward C.**, White Earth, Minn.—R. S. Colomb. Ch., White Earth, Minn.—D—1899, P—1907, Bp. Morrison (Dul.). F. Leech Lake, Minn. Transl.: "The American Prayer Book in the Ojibway Indian Language" (New York Bible and Common Prayer Book Society, 1911).\*
- KAIN, Maurice Irving Lindrith**, 14 N. Maple St., Hutchinson, Kan.—R. Gr. Ch., Hutchinson, Kan., 1915—. b. Delaware Water Gap, Pa., Apr. 20, 1883; s. Patrick Joseph Kain and Hannah (Titus). Rut., A.B., 1906; G. T. S., 1910. D—1910, Bp. Scarborough, P—1911, Bp. Griswold. F. P-in-C. Anthony and Harper, Kan., 1911-14; Archd. Hutchinson, 1913-14. Coun. Adv. 1914-17; Del. Conf. 7th. Mssy. Dept. 1914; Dep. Syn. SW., 1915-17; Bd. Mssns. Syn., 1916-17; Chmn. Dioc. Sec. Serv. Cmsn., 1916-1917.\*
- KAJIMA, S.**, Kumagaye, Japan.—Mssy. Tokyo Dist., Japan.\*
- KAJITSUKA, Peter K.**, Japan.—Un. Tokyo; Div. Sch., Osaka, Japan.—D—1911, P—1912, Bp. Moreland. F. Sacramento, Cal., 1911.\*
- KALTENBACH, Valentine H.** (Ia.)—Non. Par.—F. R. S. Joh. Ch., Albion, Neb.—\*
- KAMMERER, Percy Gamble**, Boston, Mass.—Asst. Emman. Ch., Boston, Mass., 1918—. b. Norfolk, Va., Nov. 17, 1885; s. Edward Percy Kammerer and Mary Virginia (Gamble). Harv., A.B., 1908, Ph.D., 1920; Epis. Theol. Sch., 1915. D—1914, P—1916, Bp. Lawrence. m. Olivia Patterson Heminway, Nov. 4, 1916. F. Cur. S. Stph. Ch., Boston, Mass.
- KAN, Torakichi (Tok.)**, Kishwada, Japan.—
- KANAGA, Milton Seybert**, 317 Sycamore St., Pittsburgh, Pa.—R. Gr. Ch., Pittsburgh, Pa., 1919—. b. West Salem, Ohio; s. Joseph B. Kanaga and Mary L. (Dowds). Heidelberg Un.; Ken. Coll.; Bex. Hall, 1911. D—1911, P—1912, Bp. Leonard. m. Francis E. Harrington, 1914. F. In-C. S. Andr. Barberton and S. Andr. Ch., Akron, O.; R. S. Mark Ch., Cleveland, O.; Asst. Supt. Epis. City Mssn., Cleveland, O.; Asst. S. Pet. Ch., Uniontown, Pa.
- KATES, Jerome**, Palmyra, N. Y.—R. Zion Ch., Palmyra, N. Y., 1917—. b. Barre, N. Y., June 9, 1881; s. George Kates and Mary Ann (McKay). Ho., B.A., 1905; G. T. S., 1908. D—1908, P—1910, Bp. Walker. m. Frances Angelica Morehouse, Belvidere, N. Y., Aug. 6, 1914. F. Belmont and Belvidere, N. Y., 1908-12; Winchester and Mt. Sterling, Ky., 1912-14; Kenmore, N. Y., 1914-16; Loc. Ten. Zion Ch., Palmyra, N. Y., 1916-17.
- KATODO, Tsutagora**, Yamagata, Japan.—R. S. Pet. Ch., Yamagata.\*
- KAYE, J. Philip de Bevers**, Topeka, Kan.—Dean Cath., Topeka, Kan., 1901—. b. England, 1864; s. John Kaye and Mary Jane (Griffin). Phil. Div. Sch., 1890. D—1891, P—1891, Bp. W. A. Leonard. m. Frances Camp Nelson, Ironwood, Mich., Sept. 6, 1899. F. Alliance, O., 1891-94; Fern Bank, O., 1894-96; Ironwood, Mich., 1896-1901; Dep. Gen. Conv., 1901; Pres. Stndg. Com. Kan., 1902; Instr. Theol. Sch. Kan.; Exam. Chapt. Dio. Kan.; Mgr. Chr. Hosp.
- KEABLE, Frederick John Bryner**, 261 So. 46th St., Philadelphia, Pa.—Assoc. S. Stph. Ch., Philadelphia, 1916—. b. England, 1872; s. George Bryner Keable and Caroline (Couchman). D—1895, P—1898, Bp. Huntington. m. Rose Ethel Whidden, Philadelphia, Pa., 1908. F. R. Sherburne, N. Y., 1897-1900; R. Jordan N. Y., 1900-04; Vic. S. Tim. Chap., Philadelphia, Pa., 1904-09; R. Bustleton, Pa., 1909-16. Sec. Cmsn. Ch. Wrk., 1914—.
- KEAN, Arthur S.**, P-one University, Puchang China.—Prof. Philosophy, Boone Un., Puchang, China., 1916—. b. Orilla, Ont., Can., June 15, 1884; s. Albert Daniel Kean and Cynthia C. C. (Georgen). Central H. S. and Masten Park H. S., Buffalo, N. Y.; Trin. Coll., B.A., 1909, M.A., 1910; Camb. Theol. Sch., 1913; D—1915, Bp. Roots, P—1917, Bp. Huntington. m. Ada Whitehouse, Nov. 1, 1917.
- KEARONS, William Maybrick**, Fall River, Mass.—R. S. Luke's Ch., Fall River, Oct. 8, 1917—. b. Liverpool, Eng., Feb. 22, 1878; s. George Kearons and Ann (Maybrick). Sea., 1911. D—1911, Bp. Millsbaugh, P—1911, Bp. Broeke. m. Winifred Crosland, Rochester, N. Y., Sept. 3, 1914. F. R. S. Stph. Ch., Wichita, Kan., 1911-14; R. S. Pet. Ch., Minneapolis, Kan., 1914-15; P-in-C. Windom, Worthington, Slayton, Pipestone, Minn., 1915-17.
- KEARSON, Cuthbert Ogilvie Sharp**, 37 Middle St., Waterford, N. Y.—R. Gr. Ch., Waterford, N. Y., 1919—. b. London, Eng.; s. Edwin James Kearson and Mary M. (Cuthbertson). F. R. G. S. (London), 1901; DeLan. Sch., 1894-96. D—1896, Bp. Cox, P—1898, Bp. Walker. m. Mary E. Marsh, Holley, N. Y., July, 1898. F. R. Holley, N. Y., 1896-98; Cur. Trin. Ch., Geneva, N. Y., 1898-1902; R. Trin. Ch., Marshall, Mich., 1902-04; R. Gr. Ch., Valley, N. Y., 1904-07; R. Ch. Ho. Innoc., Albany, N. Y., 1907-19. Secy. Archd., Albany, N. Y., 1916.
- KEATOR, Rt. Rev. Frederic William**, Tacoma, Wash.—Bishop Olympia, 1902—. b. Honesdale, Pa., Oct. 22, 1855; s. Jerman Samuel Keator and Mary Chapman (Baldwin). Ya., B.A., 1880, LL.B., 1882, D.D., 1905; West. Theol. Sem., 1891; S.T.D., 1902. D—1891, P—1891, Bp. McLaren. Cons. Bp. Jan. 8, 1902, by Bpp. McLaren, Hare, Nicholson, White, Edsall, Morrison, A. Williams, Anderson, Taylor. m. Emma Victoria Lyon, Chicago, Ill., Oct. 30, 1894. F. Ch. Aton., Chicago, Ill., 1891-96; R. Gr. Ch., Freeport, Ill., 1896-99; R. S. Joh. Ch., Dubuque, Ia., 1899-02. Dep. Gen. Conv., Chicago, 1898; Dep. Gen. Conv. Ia., 1901; Mem. Bd. Mssn. Prov. of Pac., 1915—. Pres. Annie Wright Sem., Tacoma, Wash.; Overseer Whitman Coll., Walla Walla, Wash.; Chapt. Coast Artil. Corp., Nat'l Guard, Wash. Mem. Veteran Welfare Cmsn., State of Wash.; Mem. Exec. Council, Ch. representing Prov. of Pacific.
- KEELER, Jr., Stephen Edwards**, 72 East St., Pittsfield, Mass.—R. S. Stph. Ch., Pittsfield, 1916—. b. New Canaan, Apr. 16, 1887; s. Stephen Edwards Keeler and Annie (Demarest). Ya. B.A., 1910; G. T. S., 1913. D—1913, P—1914, Bp. C. B. Brewster. m. Eunice D. Stevens, Norwalk, Conn., June 2, 1915. F. Sr. Cur. S. Paul Ch., Cleveland, O., 1913-15. Exam. Chapt. Bp. West Mass., 1915; Chmn. Dioc. Com. Finance.\*
- KEELING, Stewart Pegrarn**, 6000 Wayne Ave., Germantown, Philadelphia, Pa.—R. S. Pet. Ch., Germantown, Phila., 1903—. Phil. Div. Sch. 1890. D—1890, P—1890, Bp. Rulison. F. R. S. Joh. Ch., Huntington, Pa., 1890-91; S. Jas. Ch., Bedford, Pa., 1891-97; Ch. Aton., Morton, Pa., 1897-91; Asst. S. Pet. Ch., Germantown, 1901-03.\*
- KEENE, John Farnell**, 2021 E. 22nd St., Cleveland, O.—Cur. Trin. Cath., Cleveland, O., 1909—. b. Mt. Vernon, O., July 20, 1846; s. Richard Keene and Deborah (Lindsay). Ken.; Bex., 1904. D—1894, Bp. Leonard. F. R. Gr. Ch., Willoughby, O., 1892-1904; S. Matth. Ch., Cleveland, 1906-08.
- KEICHER, Francis Paul**, Manitowoc, Wis.—R. S. Jas. Ch., Manitowoc, Wis.—D—1903, Bp. Nicholson. P—1912, Bp. Brooke. F. Asst. Ch. Nativ., Milwaukee, 1898; Chr. Ch., 1899; S. Mrg. Ch., 1904; Industrial Sch. for Girls, 1906 (all in Milwaukee); R. S. Phil. Ch., Ardmore, Okla., 1910.
- KEICHER, Paul O.**, Midland, Mich.—R. S. Joh. Ch., Midland. F. Cur. S. Agnes Chap., N. Y. C.—\*
- KEICHER, Radolph**, Mokence, Ill.—R. Ch. Gd. Shpd., Mokence, Ill., 1913—. b. Milwaukee, Wis., Dec. 1, 1876; s. Frank J. Keicher and Pia (Koch). Nash., B.D., 1903. D—1902, P—1902, Bp. Nicholson. m. Olive M. Grover, Milwaukee, Wis., June 23, 1903. F. Cur. S. Joh. Ch., Dubuque, Ia., 1902-03; P-in-C. Hartland, Wis., 1903-05; R. S. Joh. Ch., Henry, Ill., 1905-07; R. S. Luke Ch., Whitewater, Wis., 1907-13.\*
- KELL, Robert**, 600 Arlington Ave., Govans, Baltimore, Md.—R. Ch. Epiph., Baltimore, Md., 1918—. b. Eng., Oct. 23, 1861; s. Robert Kell and Mary (Wilkinson). S. Pet. Ch. Sch., London, Eng., Instr. Sch. of Musketry, Brit. Army, Theol. Sem. Va., 1892. B.D., 1916. D—1892, P—1893, Bp. W. A. Leonard. m. Alice Lampton, Zanesville, O., June 19, 1907. R. S. Joh. Ch., Cuyahoga Falls, O., 1892-1906, with Christ Ch., Kent., 1895-1906; R. S. Stph. Ch., East Liverpool, O., 1906-1918. V. Pres. Ch. Stud. Miss. Assoc., 1891; Mem. Stndg. Com., O., 1916-1918; Prov. Dep. 5th Prov., 1917.
- KELLEY, Harry Malcolm**, Lufkin, Tex.—R. S. Cyprian Ch., Lufkin, 1919—. b. Mound City,

- Ill., Sept. 22, 1890; s. Willard Malcolm Kellam and Estella Gertrude (Kellam). Hanover Coll.; Bex. Hall; G. T. S.; Colomb. Un.; Ken., B.A., D—1915, P—1917, Bp. Francis, m. Marguerite Trausch, Nov. 10, 1917. F. All. S.S. Cath., Indianapolis, Ind., 1915-17; Temp. Vic. S. Paul Ch., Columbus, Ind., 1917; Vic. Tr. Ch., Lawrenceburg, Ind., 1917-19.
- KELLER, Christoph**, 606 Third Ave. N., Great Falls, Mont.—R. Ch. of Incarnation, Great Falls, May 1, 1919—F. R. Trin. Ch., Bay City, Mich., and Asst. S. John's Ch., St. Paul, Minn.
- KELLER, George Sherman**, Winona, Minn.—R. S. Paul Ch., Winona, 1913—. b. N. Y. C., May 16, 1881; s. George Alexander Keller and Mary Sherman. Un. Pa., B.S., 1903; Phil. Div. Sch., B.D. D—1907, P—1908, Bp. Whitaker. m. Ruth Mansfield, Rapid City, S. D., Aug. 24, 1910. F. Asst. S. Phil. Ch., Philadelphia, Pa., 1907-08; Rapid City, S. D., P-in-C. Emman. Mssn., 1908-10; R. Gr. Ch., Huron, S. D., 1910-13. Coun. Adv. S. D., 1911-13.
- KELLER, John**, Glen Ridge, N. J.—Secy. Dio. Newark.\*
- KELLER, Henry F.**, Fayetteville, Ten.—R. Ch. S. Mary Magdelene.\*
- KELLEY, Harold Hitchcock**, 3042 Nicol Ave., Oakland, Cal.—R. S. Phil. Par., Oakland, Cal., 1919—. b. Fresno, Cal., Feb. 20, 1884; s. Douglas Ottinger Kelley and Annie Amelia (Fletcher). Un. Cal., B.A., 1907; Ch. Div. Sch. Pac., 1910; Epis. Theol. Sch. (Spec. Stud.), 1911-12. D—1910, P—1910, Bp. Nichols. m. Evelyn Maxwell, Sept. 3, 1912. F. Cur. Ch. Ascen., Boston, Mass., 1911-12; Dir. Rel. Educ. S. Mark Ch. and Asst. S. Mark Ch., Berkeley, Cal., 1910-12; R. S. Pet. Par., Carson City, Nev., and Mssy.-in-C. Virginia City, Silver City and Dayton, Nev.
- KELLEY, Leslie C.**, U. S. A. Fort Mason, San Francisco, Calif.—R. Ch. Transfig., Ocean View, San Francisco.\*
- KELLY, Lawrence Rogers**, 23 So. Hawk St., Albany, N. Y.—Cur. S. Paul Ch., Albany, 1919—. b. Roxbury, Mass., Nov. 11, 1887; s. Charles Henry Kelly and Eliza Fisk (Perry). Amh. Coll.; Un. of Mont.; Campbell Un., Kans., A.B. D—1917, Bp. Atwood, P—1920, Bp. Nelson.
- KELNER, Max**, 7 Mason St., Cambridge, Mass.—Prof. Lit. Interp. Old Test. Epis. Theol. Sch., Cambridge, Mass., 1907—. b. Detroit, Mich., May 21, 1861; s. Karl Frederick Kelner and Rose Mary Kelner. Ho., B.A., 1881, M.A., 1884; Camd., B.D., 1885. S.T.D., 1895; Harv., B.A., 1885, M.A., 1886. Sch., Cambridge, Mass.; Instr. Hebrew, 1887-91; Asst. Prof. Old Test., Lang., 1891-98; Prof. Old Test., Lang., 1898-07.
- KELLOGG, Nelson**, 101 Chapel St., Portsmouth, N. H.—R. S. Joh. Ch., Portsmouth, N. H., 1916—. b. Plattsburg, N. Y., 1881; s. David-Sherwood Kellogg and Elizabeth (Smith). Un. Vt., A.B., 1902; G. T. S., 1905. D—1905, Bp. R. H. Nelson, P—1906, Bp. Doane, F. Cur. S. Clem. Ch., Phila.; R. S. Joh. Ch., Poultney, Vt., 1908-13; R. S. Matth. Ch., Brattleboro, Vt., 1913-16.
- KELLY, Henry Erskine**, 755 Clinton Ave., Bridgeport, Conn.—R. S. Geo. Par., Bridgeport, 1911—. b. Haverhill, Mass., Jan. 13, 1881; s. Clarence Erskine Kelly and Caroline (Moore). Harv., A.B., 1903; G. T. S., 1903-04; Epis. Theol. Sch., B. D., 1906. D—1906, P—1907, Bp. Lawrence, m. Kathleen Faulconer, Eng., Sept. 6, 1911. F. Cur. Gr. Ch., New Bedford, Mass., 1906-09; Cur. S. Stph. Par., Boston, Mass., 1909-11; 1st Lt.-Chaplain, U. S. Army, Aug. 15-Dec. 19, 1918.
- KELLY, Lawrence**, Yuma, Ariz.\*
- KELSEY, Charles Culmer**, 17th St., near 5th Ave., Brooklyn, N. Y.—R. Ch. the Atonement, Brooklyn—F. R. S. Luke Ch., Roper, N. C.—
- KEMERER, Benjamin Tibbits**, 4265 Washington Blvd., St. Louis, Mo.—R. S. Geo. Ch., St. Louis, Mo., 1907—. b. Vernon Center, Minn., Dec. 9, 1874; s. Samuel D. Kemerer and Mary (Tresenriter). Hamlin Un. D—1903, P—1904, Bp. Tuttle, m. Callie E. Frederick, Oct. 1, 1897. F. Hosp. Mssns., St. Louis, Mo., 1904; S. Charles, Mo., 1901; R. S. Geo. Chap. and Chr. Ch. Cath., St. Louis, Mo.
- KEMP, Chester Charles**, Bad Axe, Mich.—R. S. Paul Ch., Bad Axe, Mich.—Un. Coll. Tor., B.A., 1884. M. A., B.D., 1891. D—1886, P—1887, Bp. Niagara. F. Asst. Gr. Ch., Toronto, Ont., 1886-92; R. S. Luke Ch., Cleveland, O., 1892-1900; R. S. Joh. Ch., Clinton, Mich., 1900; S. Pet. Ch., Tecumseh, Mich., 1901.
- KEMP, Philip Kittredge**, San Antonio, Tex.—Cur. S. Mark Ch., San Antonio, 1920—. b. Brooklyn, N. Y., Feb. 11, 1892; s. James Furman Kemp and Kate (Taylor). Barnard Sch., N. Y. C.; Colomb. Un., B.A., 1915, M.A., 1918; Un. Scm., S.T.B., 1918. D—1918, Bp. Huise, P—1918, Bp. Burch.
- KEMP, Richard Morris**, Eatontown, N. J.—R. S. Jas. Mem. Ch., Eatontown, 1919—. G.T.S., B.D. D—1908, P—1909, Bp. Brooke. Returned from Britain, 1918.
- KEMP, Robert Morris**, 601 Cathedral Parkway, N. Y. C.\*
- KEMPER, William Poyntell**, 868 Diamond Sq., Meadville, Pa.—R. Chr. Ch., Meadville, Pa. (Erie), 1919—. b. Milwaukee, Wis., June 25, 1869; s. Samuel Relf Kemper and Mary Ann (Wiseman). Ho., B.A., 1892, M.A., 1895; G. T. S., 1898. D—1898, P—1899, Bp. Nicholson. m. Clementine Brooke Clingan, Philadelphia, Pa., Nov. 23, 1904. F. P-in-C. S. Paul Ch., Seattle, Wash., 1899-1900; Tchr. Latin and Greek, De-Koven Hall, Tacoma, Wash., 1900-01; Asst. S. Jas. Ch., Philadelphia, Pa., 1901-04; R. Ch. Mess., Gwynedd, Pa., 1904-11; R. Trin. Ch., Hewlett, L. I., N. Y., 1911-16; Mssy. Gillette, Wyo., 1916-17; Chapl. Du Pont Powder Plant, Carney's Point, Del., 1917-19.
- KENDRICK, Raymond Holmes**, 19 Boylston St., Jamaica Plain, Mass.—R. S. Pet. Ch., Jamaica Plain, Mass., 1919—. b. Springfield, Mass., 1887; s. Edmund P. Kendrick and Clara A. (Holmes). Amh., B.A., 1910; Epis. Theol. Sch., 1913. D—1913, Bp. Davies, P—1915, Bp. Nelson. m. Sarah Hopkinson, New Bedford, Mass., 1917. F. Cur. S. Pet. Ch., Albany, N. Y., 1913-15; R. S. Mart. Ch., New Bedford, Mass., 1915-18. Civ. Chapl. U. S. Debarcation Hosp., N. Y. C., 1918.
- KENNEDY, Alexander Howard**, Bath, Ont.—Non Par.—b. Bath, Ont., June 13, 1880; s. Alexander Kennedy and Ida May Howard. Queens Coll., B.A., 1903; Camb., B.D., 1906. D—1906, Bp. Lawrence, P—1907, Bp. C. D. Williams. m. Letitia Adelaide Evans, Brandon, Man., July 29, 1914. F. Cur. S. Andr. Ch., Ann Arbor, Mich., 1906-07; R. S. Thom. Ch., Somerville, Mass., 1907-13; In-C. S. Matth. Ch., Brandon, Man., 1914; R. All. S.S. and S. Geo. Chs., Calgary, 1914; R. All. S.S. Ch., Pontiac, Man., 1917; In-C. Mssn., Ogden, Utah.\*
- KENNEDY, Chauncey Clark**, Stratford, Conn.—R. Chr. Ch., Stratford, Conn.—Ya., B.A., 1904; G. T. S., 1907. D—1907, Bp. Brewster, P—1907, Bp. Niles. F. R. S. Joh. Ch., Walpole, and P-in-C. S. Pet. Ch., Drewsville, N. H., 1907-09. Mssns., S. D.—b. near Ft. Pierre, S. D., Nov. 1880; s. Levi and Rebecca King. D—1914, Bp. Biller, m. Susan Tyson, Ogjala, S. D., June 20, 1913. F. Catechist 9 yrs.\*
- KENNEDY, Charles Frederic**, 3061 Bainbridge Ave., N. Y. C.—R. Ch. Ho. Nativ., N. Y. C., 1916—. b. N. Y. C., Dec. 17, 1886; s. James Kennedy and Caroline Marie Antonette (Ruthmann). Colomb. Un., B.A., 1909; Epis. Theol. Sch., B.D., 1912. D—1912, P—1913, Bp. Greer. m. June C. Day, Kingston, N. Y., Feb. 10, 1914. R. S. Joh. Ch. Kempton, N. Y., 1912-16; Summer Prchr. S. Barth. Ch., N. Y. C., 1916.
- KENNEDY, John D.**, Allendale, N. J.—R. Ch. Epiph., Allendale, 1918—. Ho., B.A., 1881; G. T. S., S.T.B., 1884. D—1884, P—1885, Bp. Doane, F. Philmont, N. Y., with Clavarak and Chatham, 1884-88; Tarentum, Pa., 1888-89; S. Chryst. Ch., Brooklyn, N. Y., 1890-91; R. S. Mark Ch., Brooklyn, N. Y., 1891-18. Author: "Church History in Question and Answer" (1895).
- KENNEDY, James Thomas**, 70 S. Beaumont St., Ashville, N. C.—P-in-C. S. Matth. Ch., Ashville, 1911—. b. Columbia, S. C.; s. Joseph Samuel Kennedy and Kathleen (Brevard). Allen Un. D—1890, Bp. Lyman, P—1915, Bp. Horner. m. Florine R. Kyer, June 18, 1890. F. Asst. S. Cyp. Ch., Franklin, N. C.
- KENNEDY, Paec**, Theological Seminary, Alexandria, Va.—Roa., B.A., 1899, M.A., 1902; Va. Theol. Sem., B.D., 1905, D.D., 1913; Un. Oxford, 1902-04; Stud. Sparrow Fell. D—1902, Bp. Peterkin, P—1904, Bp. Gravatt. m. Erin Paine; Galveston, Tex., Aug. 16, 1906. F. Prof. of N. T. Exeg. and Interp. Theol. Sem. Va., 1908. P-in-C. Gr. Ch., S. Mary's W. Va., and Mssns., 1887-08.



- KENT, Basil**, Lunenburg, S. Va.—R. Trin. Ch., Kenbridge, and S. Andr. Ch., Victoria, Lunenburg Co., Va., 1912.—b. Huntington, Md., Aug. 30, 1872; s. Henry Kent and Hester (Gross), S. Paul, Lawrenceville; Ep. Payne Div. Sch. D—1912, Bp. Tucker. m. Bettie Coleman, Nov. 28, 1907.
- KENT, John H.**, 511 West 148 St., N. Y. C.—Cur. S. Ann (Deaf Mute), N. Y. C., 1907.—b. N. Y. C., June 27, 1879. Gal'det. Coll., B.A., 1918. D—1907, P—1908, Bp. Greer. m. Gertrude Alice Turner, 1907.
- KENT, Lawrence Southworth**, Newark, N. J.—Non Par.—D—and P—1903, Bp. Grafton. F. S. Paul Ch., Laporte.
- KENT, Samuel**, Warwick, Pa.—R. S. Mary Ch., Warwick, 1919.—b. Lynn, Mass., July 31, 1873; s. Samuel Henry Kent and Harriet (Marshall). Harv., 1908-10; Epis. Theol. Sch., B.D., 1911. D—1911, P—1911, Bp. Lawrence. F. R. S. Joh. Ch., Arlington, Mass., 1911-13; Assoc. R. Ch. Ho. Commun., N. Y. C., 1913-15; Dioc. Bd. Rel. Educ., Beth., 1916; Joint Dioc. S. S. Lesson Bd., 1916. Chapl. Lehigh Un., 1916-19; Warden Leonard Hall, and Can. Mssy. Pro-Cath. Ch. Nativ., 1915-19; Civ. Chapl. Fort Niagara, Plattsburg, and Newport, R. I., 1917-19. Author: Var. Art. on Rel. Educ. in Ch. Papers and Magazines.
- KENYON, Arthur Leopold** (So. Va.), Chatham, Va.—R. Banister Par., Chatham, 1917.—b. Blackburn, Eng., Mar. 27, 1884; s. John Thomas Kenyon and Margaret Alice (Marsden). S. Joh. York, Eng.; Kans. Theol. Sch. D—1911, P—1913, Bp. Brooks. m. Josephine Everett Hughes, May 14, 1913. F. R. Chr. and S. Luke Chs., Clover, Pa.
- KENYON, Floyd Steele**, 44 Church St., W. Haven, Conn.—R. Chr. Ch., West Haven, Chap. Gd. Shpd. and S. Mart. Ch.—b. Richfield Springs, Conn., Apr. 8, 1881; s. Samuel P. Kenyon and Rebecca (Marshall). Berk. D—1906, P—1907, Bp. Doane. F. Cur. S. Paul Ch., New Haven, Conn., 1896-09. Fndr. and Gen. Knights of Wash.; Secy. and Chrmn. Dioc. Cmssn. Boys' and Young Men's Wrk.; R. Camp Washington, Conn.
- KENYON, Ralph Wood**, 1241 Dean St., Brooklyn, N. Y.—Non Par.—b. Brooklyn, N. Y.; s. Ralph Watson Kenyon and Julia (Waterman). Colmb., A.B., 1878, A.M., 1881; Un. N. Y., LL.B., 1899; Epis. Theol. Sch., S.T.B., 1881; S. Joh. Coll., D.D., 1900. D—1881, P—1882, Bp. Littlejohn. m. Elsie Cheseborough Rathbone, Brooklyn, N. Y., Nov. 10, 1891. F. Asst. S. Luke Ch., Brooklyn, N. Y., 1881-82; R. S. Andr. Ch., Brewster, N. Y., 1882-83; R. Ch. Ho. Innoc. Albany, N. Y., 1883-87; Asso. and R. Ch. Ho. Sep. N. Y. C., 1887-89; Asst. S. Ann Ch., Brooklyn, N. Y., 1890-92; R. of Arch. of N. Y. C., 1892-98; Prof. and Secy. Amity Theol. Sch., N. Y., 1898-1904; In-C. S. Mark Ch., Brooklyn, S. Clements, Brooklyn and S. Joh. Cold Spring Harbor, N. Y., 1918.
- KERR, James T.**, New Berlin, N. Y.—R. S. Andr. Ch. New Berlin—F. R. Gr. Ch., Cherry Valley, N. Y.—\*
- KERRIDGE, Philip Markham**, 65 Federal St., New London, Conn.—R. S. Jas. Ch., New London, Conn., 1910.—b. Chatham, Ont.; s. James Mileson Kerridge and Jean (Allen). Un. Mich., LL.B., 1892; Berk., 1898. D—1898, Bp. Brewster, P—1900, Bp. Potter. m. Sarah Agnes Briggs, New York City, 1902. F. Asst. Gr. Ch., N. Y. C., 1898-1906; R. S. Paul Ch., Providence, R. I., and S. Pet. Ch., Manton, R. I., 1900-02; Vic. Pro-Cath., N. Y. C., 1902-04; R. Trin. Ch., Easton, Pa., 1904-10.
- KERSHAW, John**, 22 Lamboll Street, Charleston, S. C.—R. S. Mich. Ch., Charleston, S. C.—Un. So., D.D., 1901. D—1875, P—1876, Bp. Howe. F. R. Trin. Ch., Abbeville, S. C., 1875-79; S. Hel. Ch., Beaufort, S. C., 1879-84; S. Pet. Ch., Rome, Ga., 1884-85; Ch. Ho. Comf., Sumter, S. C., 1885-95; R. S. Mich. Ch., Charleston, S. C., 1895.
- KERSTETTER, Harvey**, Moberidge, S. D.—R. S. Jas. Ch., Moberidge, Chr. Ch., Selby, Trin. Ch., Lemmon, and S. Phil. Ch., Dupree, S. D., 1917.—b. Goshen, Ind., Oct. 14, 1873; s. Chauncey Whittlesey Kerstetter and Mary (Barnes). Sea. D—1900, Bp. Edsall, P—1902, Bp. Mann. m. Stella Guion Hollister, Detroit, Mich., Oct. 17, 1894. F. Mssny. Wrk. N. D., 1900-1904; Mssny. Wrk. Mich., 1904-11; R. All SS. Ch., Brooklyn,
- Mich., 1911-12; R. S. Andr. Ch., Big Rapids, Mich., 1912-14; Asst. Chr. Ch., Adrian, Mich., 1916-17.
- KESSELHUTH, George Henry**, Boston, Mass. (Mont.)—Non Par.—Nash., D—1901, Bp. Nicholson. F. Beaver Dam, Wis., 1902; Jefferson, Wis.
- KETCHUM, Arthur**, Lexington Ave. and 35th St., N. Y. C.—Cur. Epiph. Ch.—b. 1878; Wms. Coll., 1898; Cambr. Coll., D—1902, P—1902, Bp. McVickar. F. Vic. S. Mary Ch., Boston, Mass.; R. S. Geo. Ch., Williamsbridge, N. Y. R. Cur. Chr. Ch., Hyde Park, Boston, Mass. Author: "Profile" (1915).\*
- KEUHN, Alexander Daniel**, Mound City, Ill.—P-in-C. S. Pet. Mound City, and S. Mich. Ch., Cairo, Ill., 1916.—b. Pittsburgh, Pa.; s. Rev. Dr. Conrad Keuhn and A. (McBright). Colmb. Coll., G. T. S. D—1888, P—1889, Bp. Whipple. F. R. in Dio. L. L. N. Y., over 16 yrs., Minnesota 6 yrs.; P-in-C. S. Joh. Ch., Centralia, Ill.
- KIDDER, Charles Holland**, 512 Summerfield Ave., Asbury Park, N. J.—Retired—b. Wilkes-Barre, Pa., Dec. 27, 1846; s. Luther Kidder and Martha Ann (Scott). Phil. Div. Sch., 1877, B.D., 1904. D—1876, P—1877, Bp. Stevens. m. Clara Miller, Aug. 6, 1868. F. In-C. Ch. Ho. Innoc., Philadelphia, Pa., 1876; R. same, 1877-80; Asst. Trin. Ch., Pottsville, Pa., and R. S. Jas. Ch., Schuylkill Haven, 1880-82; S. Clem. Ch., Wilkes-Barre, Pa., 1882-85; Asst. Trin. Ch., Asbury Park, N. J., 1885-88; Mssn. S. Mary-by-the-Sea. Point Pleasant, N. J., 1888-90; R. Ch. Ho. Cross, Perth Amboy, N. J., 1890-92; Asst. Ch. Ho. Com., Tacoma, Wash., 1892-93; R. S. Pet. Ch., Tacoma, Wash., 1893-94; In-C. S. Joh. Ch., Evansville, Wis., 1894; S. Mary Mssn., Ridgefield Park, N. J., 1897-99; R. Ch. Ho. Cross, Perth Amboy, 1899-1900; S. Matth. Ch., Wilmington, Del., 1902. Author: "The U. S. Centennial Gazetteer and Guide"; "Eirenicism or Polemicism"; "Aeolian Punishment," in Arena Mag. Book Review Staff, "Churchman," 1890-1892; on Edit. Staff, 1894-1896.
- KIEB, James Francis**, Honolulu, T. H.—b. Newark, N. J., Aug. 26, 1873; s. Francis Joseph Kieb and Josephine (Dodd). Nash., 1903. D—1903, P—1903, Bp. Nicholson. F. Cur. All SS. Ch., Bath, Wis., 1903; R. Ho. Trin. Ch., Wauwatosa, Wis., 1905; Milwaukee City Mssy.; S. Pet. Ch. West Hills, Wis.; R. Chr. Ch., Green Bay, Wis., 1907. Stndg. Com. Fond du Lac, 1909-10-11-12.
- KIEFFER, Henry Martyn**, Millville, N. J.—R. Chr. Ch. Millville, 1919.—b. Millfiling, Pa., Oct. 5, 1845; s. Ephraim Kieffer and Eleanor (Spangler). Frank. and Marsh., A.B., 1870, A.M., 1882; Theol. Sem. Reform. Ch., 1873; Ursinus Coll., D.D., 1887. D—1904, Bp. Coleman, P—1905, Bp. Talbot. m. Mary Elizabeth Miley, Lancaster, Pa., Sept. 2, 1873. F. R. Chr. Ch., Susquehanna, Pa., 1904-05; S. Geo. Ch., Newark, N. J., 1905-07; Chap. Gd. Shpd. and Asst. Ch. Ascen., Atlantic City, 1909-10. Author: "The Recollections of the Drummer Boy" (1883); College Chapel Sermons, 1891; "The First Settlers of the Forks at the Delaware" (1905); "It Is to Laugh" (1907); "The Funnybone" (1910); "Short Stories of the Hymns"; "Laugh Again."
- KIENZLE, Charles Augustus**, 317 South Bailey Ave., Louisville, Ky.—R. S. Pet. Ch., Louisville, Ky.—Ho. B.A., 1885, M.A., 1888. D—1888, Bp. Spalding, P—1889, Bp. Wingfield. F. S. Paul Ch., Central City, Colo., with Nevada-ville, 1888; R. Ch. Epiph., Los Angeles, Cal., 1888-93; Chapl. S. Alb. Ch., Knoxville, Ill., 1893-94; R. Gr. Ch., Oseo, Ill., and Mssy. Genesee, with Cur. S. Geo. Ch., Macomb, Ill., 1894-95; R. Ch. Pompton, N. J., 1895-97; Headmast. Trin. Hall, Louisville, Ky., 1897; Ch. Adv., 1897-98; Ch. Epiph., 1908-09; Trin. Ch., 1901-02.\*
- KIERULFF, Arthur Wallis**, San Francisco, Cal.—Cur. Tr. Ch., San Francisco, 1918.—Un. Calif., B.L., 1903; Un. Chicago, M.A., 1905; G.T.S., 1908. D—1900, Bp. Nichols, P—1910, Bp. Whitehead. F. Mssy. Var. Pts. Alaska, 1899; Asst. S. Joh. and Vic. Ch. Ho. Innoc., San Francisco, Cal., 1900-03; Ch. Ho. Innoc., Leechburg, Pa., 1907; Asst. Calv. Ch., N. Y., 1907-08; R. S. Mary Ch., Braddock, Pa., 1908; Chapl. Bp. Whitehead, 1908; Asst. S. Paul's Ch., Paterson, N. J., 1908-1918; Pan Anglican

- Cong., London, Eng., 1908. Author: Articles on Alaska, England and Pan Anglican Congress.
- KILBOURNE, Stanley Shumway**, 905 4th Ave. S., Minneapolis, Minn.—R. Gethsemane Ch., Minneapolis, Minn., 1916—; b. Casselton, N. D.; s. Edward S. Kilbourne and Josephine S. Kilbourne. Un. Minn., B.A., 1903; G. T. S., 1907. D—1907. Bp. Parker, P—1907, Bp. Edsall. F. Chapt. Un. Minn., 1907-14; R. Ho. Trin. Ch., Minneapolis, Minn., 3 yrs.; Dir. Coll. Dept. G. B. R. E., 1914-16; Sec. Corp. Un. House Epis. Ch., Minn.; Mem. Dioc. Bd. Mssn. Author: "Section of Church Ideals in Education."\*
- KILGOUR, Charles**, Jordan, Pa.—R. Emer. Chr. Ch., Lykens, Pa., 1913—; b. Rockville, Md., Feb. 18, 1849; s. Joh. Mortimer Kilgour and Martha (Wootton). Wash. and Lee Coll., 1868; Nash., B.D., 1869. D—1872, P—1873, Bp. Whittingham. m. Fannie Beaufort, Baltimore, Md., Oct. 26, 1876. F. Asst. S. Barn. Ch., Baltimore, Md., 1872; Catoctin, 1875; Mahanoy, 1877; Montoursville, 1885; Lykens, Pa., 1892.
- KILLEFFER, Alexander Cassidy**, Monterey, Tenn.—R. S. Raphael House and Dean Nashville, Convo., 1918—; b. Nullersville, Pa., Oct. 3, 1856; s. Jacob H. Killeffer and Susan (Haines). D—1891, P—1894, Bp. Quintard. m. Mary Louis Ayres, Feb. 20, 1895. F. S. Andr. Ch., Harriman, 1891-92; S. Jas. Ch., Greenville, 1892-96; S. Pet. Ch., Columbia, 1896-98; Trin. Ch., Shamokin, Pa., 1898-1900; Harriman, 1900-01; R. S. Luke Ch., Cleveland, Tenn., 1901; R. Ch. S. Mary-Mag., Fayetteville, Tenn., 1903; R. Chr. Ch., Bradenton, Fla., 1908; Key West, Fla., Ho. Inno., 1908; S. Paul, Franklin, Tenn., 1909-1918.
- KILLEN, Martin Park Keda**, Water St., Spring Hill, Liberia, West Coast Africa—R. and Supt. Wolf's Mem. Ch., Graway, Sub-Dist. and Tchr. Bldg. Sch., 1909—; b. Cape Palmas, Liberia, W.A., Mar. 24, 1877; s. Richard Nyema Killen and Grace Bedo (Davies). Cuttington Div. Sch. D—1904, P—1906. Bp. Ferguson. m. Maria Eastburn, Hoffman Station, Cape Palmas, W.A., July 15, 1903. F. Tchr. Nyenewodeko Station, Sodeka Sob-Dist, 1904-09.
- KILPACK, Martin B.** (F.-d.-L.), Sheboygan Falls, Wis.—Cur. S. Peter's Ch., Sheboygan Falls—Deacon attending Nashotah.\*
- KIMBALL, Norman C.**, 1725 Madison St., Madison, Wis.—R. S. Andr. Ch., Madison, 1919—; Un. Wis., B.A., 1907, Chi Psi. Frat.; Oxon. Un., B.A., 1915, G.T.S., B.D., 1916, Oxon. Un., M.A., 1919. F. Cur. S. Paul Par., Milwaukee; 1916-17, and Asst. Dir. Amer. Soldiers' and Sailors' Club, Paris.
- KIMBALL, Thatcher Raymond**, Brush Hill Road, Hyde Park, Boston, Mass.—R. Ch. Epiph., Dorchester, and M-in-C. Trin. Ch., Stoughton, Mass.—Harv., A.B., 1895; G. T. S., 1898. D—1898, P—1899, Bp. Lawrence. F. M-in-C. Ch. S. John-Evang., Duxbury, 1898-1904; R. S. Jas. Ch., W. Somerville, Mass., 1901-02; Assoc. Min. S. Stph. Ch., Boston, 1902-07; Exam. Chapt. 1909.
- KIMBER, Robert Bootman**, 163 Clinton Ave., New Brighton, N. Y.—Non Par.—; b. Flushing, L. I., N. Y. C., Aug. 13, 1871; s. Joshua Kimber and Mary (Gove). Colomb., B.A., 1891; G.T.S., B.D., 1894. D—1894, Bp. Littlejohn. P—1895, Bp. Whitehead. m. Genevieve L. Tyler, N. Y. C., 1894. F. R. Trin. Ch., Seymour, Conn., 1894-1900; Loc. Secy. Bd. Mgr. D. and F. Mssn. Soc., 1900-02; Supt. N. Y. Prot. Epis. City Mssn. Sec., 1902-12; Secy. Dio. N. Y., 1909-14; Can. Cath. S. Joh.-the-Div., N. Y., 1904-11; R. S. Andr. Ch., Richmond, Staten Isl., 1912-18.
- KIMBERLY, James E.His.**, St. Vincent, Minn.—R. Chr. Ch., St. Vincent, Minn.—; Un. Manitoba, B.A., 1892. D—1892, P—1893, Bp. Rupertsld, Can. F. Beulah, Man., 1892-94; Rounthwaite, 1894-1902; R. Fonda, N. Y., 1902; R. S. Mary, Northfield, Vt.\*
- KINDER, William R.**, Findlay, Ohio—R. Trin. Ch., Findlay.\*
- KING, Charles**, Pine Ridge Agency, S. D.—R. S. Pet. Chapt. Pine Ridge Agency.\*
- KING, George Clement**, Hollister, Cal.—R. S. Luke Ch., Hollister, Cal.—; Nor., D.D., D—1905, P—1906, Bp. Keator. F. Gen. Mssy., Seattle.\*
- KING, Guy Beaver**, 18 West 122nd St., N. Y. C.—Asst. Min. Ho. Trin. Ch., N. Y. C., 1915—; b. Orrtanna, Pa., Oct. 12, 1886; s. Emanuel E. King and Mary (Myers). Gettysburg Coll.; Un. Theol. Sem.; Oxford Un., A.M.; Un. Theol. Sem., B.D., 1913. D—1914, P—1915, Bp. Greer. m. Mildred Biglow Sargent, June 28, 1916.
- KING, James Edward**, Charlotte, N. C.—R. S. Mich. Ch., Charlotte, N. C.—King Hall, Wash. D—1895, P—1904, Bp. Cheshire. F. In-C. S. Ambr. Ch., Raleigh, N. C., 1895.\*
- KING, James Henry**, Keeling, Tenn.—Chapt. and Vice-Prin. Hoffman and S. Mary Ind. Inst., Keeling, Tenn., 1919—; b. New Berne, N. C., May 28, 1875; s. Elias King and Agnes (Blount). Bp. Payne Div. Sch., 1906. D—1906, P—1907, Bp. Strange. m. Mina Pearl Fields, Apr. 12, 1915. F. Dio. E. Car., 1906-08; S. Mark Mssn., Macon, Ga., 1908; R. S. Andr. Ch., Lexington, Ky., 1908-19.
- KING, Lorenzo Augustus**, 120 N. West St., Alexandria, Va.—M-in-C. Meade Epis. Chapt., Alexandria, Va., 1918—; b. Barbadoes, B.W.I., Aug. 12, 1872; s. Joseph Nathaniel King and Catherine (Ince). Parochial Sch. Barbadoes; S. Aug., Raleigh, N. C. D—1917, Bp. Gibson, P—1918, Bpp. Gibson and Brown.
- KING, Stephen Harrison**, Kyle, S. D.—D—serving S. Pet. Ch. and 3 other stas., Pine Ridge Mssns., S. D.—; b. near Ft. Pierre, S. D., Nov., 1880; s. Levi and Rebecca King. D—1914, Bp. Hiller. m. Susan Tyon, Oglala, S. D., June 20, 1913. F. Catechist 9 yrs.\*
- KING, William Benjamin**, Cambridge, Mass.—Non Par.—; K. C. W., N. S., B.A., 1881, M.A., 1884. D—1882, P—1883, Bp. N. S. F. Cur. S. Pet. Ch., Charlottetown, P. E. I., 1882-85; S. Joh. Ch., Boston, Mass., 1885-86; S. Luke Ch., Halifax, N. S., 1886-88; R. Chr. Ch., Cambridge, Mass., 1888-92.\*
- KINGMAN, Oliver**, 1822 Church Ave., Scranton, Pa.—R. S. Joh. Ch., Scranton, Pa., 1919—; b. Oswego, N. Y.; s. Le Roy W. Kingman and Clara (Molow). Hob., A.B., G.T.S., 1908; Epis. Theol. Sem. B.D., 1912. D— and P—1908, Bp. Olmsted. F. Asst. Tr. Ch., Boonville, N. Y.; R. S. Paul Ch., Holland Patent; Mssy. West. Colo. at Marble, and Olathe, Colo., and Wheatland, Wyo.\*
- KINKAID, William Barney**, 162 Hickory Ave., San Francisco, Cal.—R. Ch. Advent, 1919—; b. Cleveland, O., Mar. 3, 1880; s. Robert Hughes Kinkaid and Elizabeth (MacIntyre). Ken., B.D., 1910; Bex. Hall, 1910. D—1910, P—1911, Bp. Leonard. F. R. S. Mark Ch., Cleveland, O., 1910-12; Sr. Cur. Trin. Ch., N. Y. C., 1912-16; R. S. Matth. Par. Los Angeles, Cal., 1916-18.
- KINKHEAD III, George Blackburn**, Corning, N. Y.—R. Chr. Ch., Corning, 1920—; b. N. Y. C., Feb. 12, 1879; s. John Kinkhead and Anna Sarah (Dodge). Riverview Mil. Acad.; Pr., B.A., 1899, M.A., 1909; G.T.S., 1904; Colmba. Law. Sch.; Un. Halle, Germany. D—1904, Bp. Greer, P—1904, Bp. Griswold. F. Vic. Beloit, Kan., and Adj. Mssns., 1904-10; Can. Cath., Salina, Kan., 1910-18. Dean Cath., Salina, Kans., 1911-18. Chapt. (1st Lieut.) U. S. Army, Jan. 1918-Mar., 1919. Hon. Canon of Chr. Cath., Salina, 1919.
- KINNEY, Arthur Hall**, 188 Dwight St., New Haven, Conn.—Asst. Chr. Ch., New Haven.—; Ken. Coll.; Theol. Sem. Nash.; Ill. State Un., Ph.D. D—1910, Bp. Brewster, P—; F. R. Chr. Ch., New Haven, Conn.\*
- KINNEY, Henry C.**, 711 W. 47th St., Chicago, Ill.—Non Par.—; D—1861, Bp. H. Potter, P—1864. F. R. Ho. Trin. Ch., Chicago, Ill.\*
- \***KINSMAN, Rt. Rev. Frederick Joseph**, Birchmore, Bryant Pond, Maine—; b. Warren, O., Sept. 27, 1868; s. Frederick Kinsman and Mary Louisa (Marvin). Oxon., B.A., 1895, M. A., 1898, D.D., 1911; Bex., D.D., 1908; Wash., LL.D., 1910; Keble Coll. and Perry House. D—1895, P—1896, Bp. Niles, Con. Bp. Oct. 28, 1908, by Bpp. Tuttle, Whitaker, Niles, Scarborough, Talbot, Lawrence, Gibson, Lines, Parker, Courtney (Nova Scotia). F. Min. S. Paul Sch., Concord, N. H., 1895-97; R. S. Mart. Ch., New Bedford, Mass., 1897-1900; Coit. Prof. Ch. Hist., Berk. Div. Sch., 1900-07; S. Mark Ch. on Bowery, N. Y. C., and Prof. Eccl. Hist. G. T. S., 1903-08, Bp. Delaware, 1908-1919. Resigned and went to Rome. Author: "Principles of Anglicanism" (Longmans, 1910); "Catholic and Protestant" (1913); "Prayers for

the Dead" (1914); "Before the Church" (1916); "Outline of Church History" (1916).

**KINSOLVING, Arthur B.**, 24 W. Saratoga St., Baltimore, Md.—R. S. Paul Ch., Baltimore, Md.—Un. Va.; Theol. Sem. Va., 1886; W. L., D.D., 1905. D—1886, P—1887, Bp. Whittle. F. S. Joh. Ch., Warsaw, and North Farnham Par., Va., 1886-89; Chr. Ch., Brooklyn, N. Y., 1889-1906; Archd. So. Brooklyn, 5 yrs.; Mem. Stndg. Com. Dio. L. I.; Dep. Gen. Conv., 1904. Author: "Occasional Sermons" and papers.\*

**\*KINSOLVING, Rt. Rev. George Herbert**, Austin, Tex.—Bishop, Texas.—Theol. Sem. Va., 1873; Gr., S.T.D., 1892; Un. So., D.D., 1893. D—1874, Bp. Johns, P—1875, Bp. Whittingham, Cons. Bp., 1892, by Bpp. R. H. Wilmer, Quintard, Whitaker, Wingfield, Dudley, Jaggard, Randolph, Johnston, Kendrick, Davies, Nichols, Hale and Jones (of Newfoundland). F. R. S. Mark Ch., Baltimore, Md.; R. S. Joh. Ch., Cincinnati, O.; R. Ch. Epiph., Philadelphia, Pa. Author: "The Church's Burden"; Sermons, Addresses and Lectures.\*

**\*KINSOLVING, Rt. Rev. Lucian Lee**, Caixa 549, Rio Grande do Sul, Brazil.—Bishop Brazil.—Un. Pa., D.D., 1889, P—1889, Bp. Whittle, Cons. Bp., Jan. 6, 1897, by Bpp. Dudley, Doane, Scarborough, Peterkin, H. C. Potter, Walker, Talbot, G. H. Kinsolving, Wells, Lawrence, McVickar.

**KINSOLVING, Walter Ovid**, 39 Woodland Ave., Summit, N. J.—R. Calv. Ch., Summit, N. J., 1916—, b. Philadelphia, Pa., July 14, 1887; s. George Herbert Kinsolving and Grace (Jaggard). Un. Tex., B.A., 1908, A.M., 1909; G. T. S., B.D., 1913. D—1912, P—1913, Bp. Kinsolving, m. Alma Chapin O'Grady, N. Y. C., Apr. 8, 1915, F. Cur. Chap. Interest, Trin. Par., N. Y. C., 1913-15; Dean S. Paul Cath., Oklahoma City, Okla., 1915-16, Chrmn. Soc. Serv. Cmssn. and Bd. Rel. Educ. Dist. Okla., 1915; Del. Syn. SW. Province, 1915; Bd. Rel. Educ. Dio. Nwk., 1918, 1919, 1920; Bd. Miss. and Ch. Extens. Dio. Nwk., 1919, 1920; Eccles. Court, Dio. Nwk., 1919, 1920. Mem. Beta Theta Pi and Phi Beta Kappa. Stud. Asst. and Fellow in Eng. while in Un. Tex.

**KINSOLVING, Wythe Leigh**, 718 Lamb Ave., Richmond, Va.—Non Par.—, b. Houston, Va., Nov. 14, 1878; s. Ovid A. Kinsolving and Roberta (Cary). Un. Va., B.A., and M.A., 1902; Un. Va., B.D., 1906. D—1905, P—1906, Bp. Gibson, m. Annie Laurie Pitt, Richmond, Va., Dec. 27, 1906, F. R. Epiph. Ch., Richmond, Va., 1906-09; Asst. S. Paul Ch., Baltimore, Md., Apr. to May, 1909; R. S. Geo. Ch., Hartford Co., Md., 1909-11; R. Mt. Calv. Ch., St. Louis, Mo., 1911-12; R. Trin. Ch., Winchester, Tenn., 1912-15; Asst. Ch. Ho. Commun., N. Y. C., 1915-16; Y. M. C. A. Secy., France, 1917; Min.-in-C. S. Paul Ch., Chattanooga, Tenn., 1918-19. Author: "The River of Thought" (1915); "So Send I You" (1915); "From the Avil of War" (1919); "Liberty Bonds" drama (1919).

**KIRCHHOFFER, Richard Ainslie**, 597 W. 10th St., Riverside, Cal.—R. All SS. Ch., Riverside, 1919—; Rural Dean, San Bernardino Convocation, 1919—, b. Souris, Man., Can., June 28, 1890; s. Richard Rzewadoes Kirchoffer and Mary Elizabeth (Young). Un. So. Cal., A.B., 1913; G.T.S., 1916. D—1916, Bp. Fiske, P—1917, Bp. Davies, m. Arline L. Wagner, Sept. 7, 1918. F. Asst. All SS. Ch., Worcester, Mass., 1916-18. Chapt. U. S. A. Hdqrs. Train, and M. P. 12th Div. Camp Devens, Mass., 1918-Jan., 1919.

**KIRK, John Fester**, Baltimore, Md.—Non Par.—D—1897, Bp. Coleman, P—1898, Bp. White. F. Asst. Ho. Cross Ch., Jersey City, 1896-97; Mssy. Nebr., 1897; R. S. Joh. Ch., Washington, Ind., 1898-1900; R. Ch. Ho. Cross, North East, Pa., 1900-04; R. All Hallow's, Snow Hill, Md., 1905-08; R. S. Mich. Ch., Md., 1908; R. Ho. Trin. Ch., Mitchellville, Md., Exam. Chapt. and Mem. Bd. Dis. Mssns. Dio. Easton, Md.\*

**KIRK, William Chester**, Sussex, Wis.—R. S. Alban Par., Sussex, Wis., 1914—, b. Woodstock, Ill., Sept. 30, 1882; s. George William Kirk and Frances Nevada (Donaldson). Stout Inst.; Nash., 1907. D—1906, P—1907, Bp. Webb, m. Mabel Esther Rector, May 23, 1908. F. D-in-C. S. Joh. Ch., Burlington, Wis., 1906-07; Ho. Trin. Ch., Wauwatosa, 1907; P-in-C. Trin. Ch., River Falls and S. Joh. Ch., Ellsworth and Calv. Ch., Prescott, Wis., 1907; Asst. Editor "Living Church" (1911).

**KIRKBRIDE, Richard Garbett**, Clear Lake, Wis.—Mssy-in-C. Star Prairie, Clear Lake and Turtle Lake Mssns, Wis., 1914—, b. England, 1876; s. Richard Kirkbride and Lydia (Hammond). Pub. Sch. D—1911, P—1914, Bp. Webb, m. Leah Whitehead. F. Asst. Cur. Chr. Ch., Eau Claire, Wis., 1911-14.

**KIRKBY, Charles W.**, in England.

**KIRKBY, David North**, 249 Roseland Ave., Essex Fells, N. J.—R. S. Pet. Ch., Essex Fells, N. J., 1913—, b. Fort Simpson, McKenzie River, Can., Dec. 27, 1862; s. William West Kirkby and Sarah Eleanor (Wheatley). Man., B.A., 1884; S. Joh. Coll. D—1886, P—1888, Bp. William C. Bompas, D.D., m. Emily Kent, Bay Ridge, Brooklyn, N. Y., 1895. F. R. S. Paul Ch., Bloomsburg, Pa., 1895; R. S. Joh. Ch., Salisbury, Conn., 1908; Early Ministry, 1884-92; as Mssy. C. M. S., Dio. McKenzie River, Can., N. W. T.

**KIRKBY, Henry Martyn**, Morristown, N.J.—Asst. S. Pet. Ch., Morristown, 1917—, b. Canada; s. W. W. Kirby and Eleanor (Kirby). Trent Coll.; G. T. S.; K. C. L., 1882, D—1885, Bp. Potter, P—1885, Bp. Harris, F. Asst. S. Jas. Ch., N. Y. C., 1905; R. Emman. Ch., Great River, L. I.; Asst. S. Joh. Ch., Detroit, Mich.; S. Thos. Ch., N. Y. C., 1902; Marlborough, 1908.

**KIRKPATRICK, James**, 445 Bradley Lane, Chevy Chase, D. C.—R. Norwood Par., Montgomery Co., Md., 1913—, b. Ireland, Oct. 18, 1866; s. James Kirkpatrick and Ellen (Moore). Magee Coll.; Assembly Coll.; Prin. Sem.; Phil. Div. Sch. D—1892, Bp. Whitaker, P—1894, Bp. Whitehead, m. M. M. Dudley, Louisville, Ky., 1895. F. Asst. Coatesville, Pa., 1892-93; S. Geo. Ch., Pittsburgh, Pa., 1893-96; Epiph. Ch., Louisville, 1896-1903; Anchorage, Ky., 1903-05; Ch. Ho. Trin., Pr. Georges Co., Md., 1905-13.

**KIRKUS, Frederick Maurice**, 1106 Adams St., Wilmington, Del.—R. Trin. Par., Wilmington, Del., 1905—, b. London, Eng., June 11, 1862; s. William Kirkus and Harriet (Reid). G. T. S., 1891. D—1888, P—1891, Bp. Paret, m. Isabella Clark, Yonkers, N. Y., Nov. 1, 1892. F. Asst. D.—, S. Ann Par., Annapolis, Md., 1888-89; Asst. D. Gro. Ch., N. Y. C., 1889-91; Asst. P. Gr. Ch., Brooklyn, N. Y., 1891-92; R. Chr. Ch., Meadville, Pa., 1892-96; R. Trin. Ch., Bayonne, N. Y., 1896-1905. Dep. Gen. Conv., 1907-10-13-19. Stndg. Com. Del.; Com. Const. Can. Del.

**KIRWAN, Francis William**, Edgewater, N. J.—R. Ch. Med., Edgewater, N. J.—Un., 1905, D—1901, P—1902, Bp. Doane. F. R. S. Paul Ch., Franklin, N. Y.; Asst. Gr. Ch., Elizabeth, 1906-09; P-in-C. Gd. Shpd. Ch., Fort Lee, 1909.\*

**KITCHIN, Charles Stuart**, Kane, Pa.—R. S. John's Ch., Kane and In-C. S. Margaret's Ch., Mt. Jewett, Pa., May, 1918—, b. Island North Cape, Vincent, N. Y., May 29, 1868; s. William Kitchin and Elizabeth Mary (Valdez). Eng. Pub. Schls.; Nottingham Theo. Sem., 1902; L. T. H., 1902. D—1913, P—1914, Bp. Dartington, m. Kate Lewtas, June 1, 1903. F. D-in-C. S. John's Ch., Laporte; S. John's-in-Wilderness, Eaglesmere; Mt. Olivet, Nordmont, Pa.; R. S. Luke's Ch., Mt. Joy, Pa.; R. S. Luke's Ch., Blossing; Trin. Ch., Antrim; Chr. Ch., Annot, Pa.; Civilian Chapl., Gettysburg Camp; Chaplain's Aid, 4th Naval Dist., Cape May, N. J.; Vic. S. John's Ch., Sharon, anad In-C. S. Paul's Ch., Farrell, Pa.

**KLAREN, John Hugo**, New Bedford, Mass.—State Coll., B.A., 1897; Cambridge Ep. Theol. Sem., 1892. D—1891, P—1892, Bp. Clarke. F. Asst. Gr. Ch., New Bedford, Mass., 1892-93; Asc. Ch., Fall River, Mass., 1893-94; M-in-C. S. Sigs. Ch., Worcester, Mass., and R. S. Thos. Ch., Cherry Valley, Mass., 1894-99; R. Emman. Ch. (Mem.), Sh-lbourne Falls, Mass., 1899-1904; R. Trin. Ch., Pawtucket, 1909; R. S. Mary Ch., Kansas City, Mo.

**KLINE, Robert Fetterolf**, 365 N. Main St., Wilkes-Barre, Pa.—R. Calvary Ch., Wilkes-Barre, Pa., 1919—, b. Allentown, Pa., Jan. 17, 1889; s. Robert H. Kline and Annie Caroline (Erdman). Muhlenberg Coll., Ph.E., 1911; G. T. S., 1915. D—1915, P—1916, Bp. Talbot, m. Edna Alice Seaman, October 2, 1917. F. Cur. S. John's Mem. Ch., Ashland, Pa., 1915-1916; R. S. John's Mem. Ch., Ashland, Pa., 1916-1918.

**KLINE, Robert H.**, Allentown, Pa.—R. Emer. Gr. Ch., Allentown, Pa.—Penn. Coll., M.A., 1871;

- Un. Div. Sch., 1875. D.—1875, Bp. Stevens, P.—1875, Bp. Whitaker. F. Chr. Ch., Pioche, Nev., 1875-76; Asc. Ch., Valejo, Cal., 1876-77; Chr. Ch. Pioche, Nev., 1877-79; Chr. Ch., Napa, Cal., 1879-90; S. Joh. Ch. (Mem.), Ashland, Pa., 1881-85, and P. O. Wilkes-Barre, Pa.
- KLIENT, Vincent DeW.**, Camp Stanley, Tex.—Lieut. Tex. Cavalry, Camp Stanley.—\*
- KLING, Chauncey Vorhis**, 1401 S. Main St., Tulsa, Okla.—R. Trin. Ch., Tulsa.—Hartwick Classic. and Theo. Sem., B.D., 1899. D.—1906, P.—1907, Bp. Nelson (A.). F. Bloomingdale, N. Y., 1905-06; S. Paul Ch., Waddington, N. Y., 1906-08; R. Gr. Ch., Waterford, 1908.\*
- KLOMAN, Henry Felix**, 208 9th St. S., Fargo, N. Dak.—Dean Geth. Cath., Fargo, N. D., 1916.— b. Warrenton, Va., May 4, 1870; s. Edward Felix Kloman and Agnes Pickett (Helm). Theol. Sem. Va., 1895, Bp. Whittle, P.—1896, Bp. Newton. m. Eleanor Marshall Trapnell, Charlestown, W. Va., June 20, 1900. F. Pohick Ch., Va., 1895-97; Chr. Ch., Baltimore, Md., 1897-1900; S. Paul Ch., Haymarket, Va., 1900-05; S. Stph. Ch., Portland, Me., 1905-16. Reg. 1916; Pres. of Coun. Adv., 1916; Dioc. Bd. Mssns., 1916; Exam. Chapl., 1916; Dioc. Bd. Rel. Educ., 1916; Red Cross Chapl. Overseas service in France, 1918-19.
- KNAPP, Edward Morley Huson**, 240 E. 31st St., N. Y. C.—Vic. Chap. Incar., N. Y. C., 1911.— b. Bellefontaine, O., 1875; s. Orson C. Knapp and Harriett C. Knapp. Hob., B.L., 1898; G. T. S., 1902, B.D., 1909. D.—1902, P.—1903, Bp. Walker. m. Ellen Illman, Buffalo, N. Y., 1906. R. S. Stph. Ch., Buffalo, N. Y., 1902-04; Vic. San Salvatore Ch., N. Y. C.; Chapl. N. Y. Fire Dept., 1904-10; Asst. Ch. Incar., N. Y. C., 1910-11.
- KNAPP, Frank Jacob**, 273 Jackson St., Hempstead, N. Y.—Chapl. S. Paul and S. Mary Sch., Garden City, N. Y., 1919.— b. Kingston, N. Y., Jan. 6, 1877; s. Adolph Knapp and Wilhelmina (Byer). S. Stph. Coll., B.A., 1898; G. T. S. D.—1901, P.—1902, Bp. Whitehead, F. Ch. Incar., Knoxville, Pa., 1901-02; S. Pet. Ch., Blairsville, Pa., 1902-03; Asst. Beth. Ch., Saratoga Springs, N. Y., 1903-05; Asst. S. Pet. Ch., Albany, N. Y., 1905-09; R. S. Joh. Ch., Auburn, N. Y., 1909-11; Asst. Gr. Ch. Utica, N. Y., 1911-17; Bldg. Secy. and Rel. Dir. Army Y. M. C. A., Camp Wadsworth, 1917-18; Chapl. U. S. A., 383rd Inf., Feb., 1919, and transport duty, June, 1919.
- KNAUFF, Grant**, Haverstraw, N. Y.—R. S. Luke Ch., Haverstraw, 1919.— b. Rochester, N. Y.; s. Rev. Christopher Wilkinson Knauff and Martha Ryland (Grant). G. T. S., 1907, B.D., 1911; Col., A.B., 1904, A.M., 1905. D.—1907, P.—1908, Bp. Gailor. m. Louise Stephens Clark, 1910. F. D-in-C. Thankful Meml. Ch., St. Elmo, Chattanooga, 1907; Archd. Knoxville, 1907-09; Archd. E. Fla., 1909; R. S. Luke Ch., Jackson, Tenn., 1909-11; R. Gr. Ch., Waynesville, N. C., 1911-12; S. Katherine Ch., Pensacola, Fla., 1912-14; Asst. Mssn. Ruthfordton, N. C., 1914-15; S. Joh. Ch., Memphis, Tenn., 1915-16; R. S. Paul Ch., Plymouth, Wis., 1916-18; S. Paul Ch., Federal Point, Fla., 1919.
- KNEELAND, Markin D.**—D.—May, 1920, Bp. Lawrence.\*
- KNELL, Alvin Philip**, East Rutherford, N. J.—P-in-C. Gr. Ch., E. Rutherford, and S. Paul Mssn. Ch., Wood Ridge, N. J., 1918.—D.—1909, P.—1909, Bp. Greer. F. Meth. Min.; N. Y. Mssn. Soc.; Chapl. Manhattan State Hosp., and Cur. Chap., N. Y. C., 1907-10; R. Gr. Ch., Chicopee, 1910-13; R. Trin. Ch., Brooklyn, Conn., 1913-16. War Work as Loc. Ten., 1916-18.
- KNICKERBOCKER, Addison Edwards**, Red Wing, Minn.—R. Chr. Ch., Red Wing, 1909.— b. Rock Island, Ill., June 8, 1876. West. Theol. Sem., 1900. D.—1900, P.—1901, Bp. Worthington. F. R. S. Mary Ch., Nebraska City, Neb., 1901-05; R. S. Matthias Ch. and Chapl. Brownell Hall, Omaha, Neb., 1907-09; Oxford, Eng., 1905-07. Secy. Syn. Prov. NW., 1914; Sup. Dep. Gen. Conv., 1916; Dep. Gen. Conv., 1919.
- KINCKLE, C. E.**, Duluth, Minn.—R. Ch. Ho. Apost.—Duluth.\*
- KNIES, Herman Edward**, 208 W. Mahoney Ave., Mahoney City, Pa.—R. Faith Ch., Mahoney City, 1919.— b. Hazelton, Pa.; s. John Knies and Katherine (Steeckroth). Hazelton H. Sch.; Dick. Sem.; Un. Pa.; Phila. Div. Sch., 1914-16; G. T. S., 1917. D.—1917, P.—1917, Bp. Talbot.
- \***KNIGHT, Rt. Rev. Albion Williamson**, Sewanee, Tenn.—V-Chancel. and Pres. Un. So., 1914-;
- b. White Springs, Fla., Aug. 24, 1859; s. George Augustine Knight and Martha (Demere). Un. So., D.D., 1905. D.—1881, P.—1883, Bp. Young, Cons. Bp. Dec. 21, 1904, by Bpp. Tuttle, Weed, Sessums, Nelson, Gray, Capers, Cheshire, Weller, Beckwith, Bratton. m. Elise Nicoll Hall-lows, Jacksonville, Fla., Aug. 27, 1889. F. Miss. So. Fla., 1881-84; S. Mark Ch., Palatka, Fla., 1884-86; S. Andr. Ch., Jacksonville, Fla., 1886-93; Dean Cath., Atlanta, Ga., 1893-1904; Bp. of Cuba, 1904-13; Bp. In-C. Panama, 1908-1920; Pres. Stndg. Comm. Alum. Trus. Un. So., 1893-1904; Gen. Conv., 1889-92-95-98-01-04; House of Bishops, 1907-10-13-16. Author: "Lending a Hand in Cuba" (Church Mssns. Pub. Co., Hartford, Conn., 1916).
- KNIGHT, Edwin E.**, 2525 Ashton St., Baltimore, Md.—R. Ch. Ho. Cross, Baltimore, Md., 1915.— b. May 14, 1866. D.—1911, Bp. Grafton, P.—1912, Bp. Weller. F. S. Pet. Ch., W. Allis, Wis., 1911; S. Mark Ch., Jersey City, N. J., 1912; Soc. S. Joh. Evang., Boston, 1914.\*
- KNIGHT, Edward G.**, Drexel Hill, Pa.—R. Ch. Incar., Drexel—Sh., A.B.; M.A.; B.D.; Crozer Sem. D.—1893, Bp. Paddock, P.—1894, Bp. Whitaker. F. R. Emman. Ch., Phila., Pa.\*
- KNIGHT, Franklin**, 475 Appleton St., Holyoke, Mass.—R. S. Paul Ch., Holyoke, 1911.— b. Lynn, Mass.; s. Thomas B. Knight and Ada (Bowler). Mass. Inst. Tech., S.B., 1890; Berk., 1893-95. D.—1896, Bp. Lawrence, P.—1897, Bp. Spalding. m. Gertrude B. Mosher, Albany, N. Y., May 1, 1900. F. R. Ch. Gd. Shpd., Colorado City, Colo., 1896-99; Asst. S. Stph. Ch., Lynn, Mass., 1899-01; R. Gr. Ch., Dalton, Mass., 1901-04; Vic. Chap. Epiph., New Haven, Conn., 1904-11. Mem. Dioc. Bd. Mssns., 1915—; Chm. Dioc. Com. Ch. Pension Fund, 1915-16; Mem. Dioc. Com. Const. and Can., 1915-16.
- KNIPPENBERG, Carl**, Duluth, Minn.—R. S. Luke Ch., Duluth.
- KNOLLMEYER, George Everett**, 41 River St., Milford, Conn.—R. S. Pet. Ch., Milford, Conn., 1912.— b. New Haven, Nov. 12, 1876; s. George Simon Knollmeyer and Mary Agnes (Gaus). S. Stph., 1899; Theol. Sem. Va., 1902. D.—1902, Bp. Peterkin, P.—1903, Bp. Whitehead. m. Isidore J. Woods, New Haven, Conn., Feb. 6, 1905. F. R. S. Joh. Ch., Port Allegany and Eldred, Pa., 1902-03; Cur. S. Joh. Ch., Georgetown, Wash., D. C., 1903-04; R. Zion Ch., Avon, W. N. Y., 1905-09; S. Andr. Ch., New Haven, Conn., 1909-12.
- KNOTT, Henry (Mex.)**, Texarkana, Tex.—Non Par.—\*
- KNOWLES, Archibald Campbell**, 555 Pelham Road, Germantown, Phila., Pa.—R. S. Alb. Ch., Olney, Phila., 1907, and In-C. same Ch., 1898.— b. Phila., Pa., 1865; s. George Lambert Knowles and Matilda Josephine (Jones). Un. Pa., 1885. D.—1898, P.—1899, Bp. Nicholson. m. Mary Clements Stocker, Philadelphia, Pa., 1893. Author: "The Belief and Worship of the Anglican Church" (1896); "Turning Points" (1898); "Josecelyn Vernon" (1898); "The Triumph of the Cross" (1900); "Come Unto Me" (1901); "The Holy Christ-Child;" "The Incarnation" (1905); "The Life of Offering" (1906); "The Practice of Religion" (1911); "Adventures in the Alps" (1913); other short articles. Traveled in Europe and studied abroad in Ecclesiastical Architecture. Largely responsible for the beautiful Parish Church of Saint Alban's Olney (built as a memorial to his father), in which the architect carried out his plans, ideas and suggestions, in French Decorated Gothic.
- KNOWLES, William Clark**, R. F. D. Higganum, Conn.—Min.-in-C. S. Jas. Mssn., Ponssett, Conn., 1909.— b. Ponssett-Haddam, Conn., Mar. 23, 1840; s. John Hubbard Knowles and Tamson Maritta (Clark). D.—1875, P.—1885, Bp. Williams. m. Susannah Cox, Jan. 3, 1866. F. R. S. Jas. Ch., Ponssett, 1875; Emman. Ch., Killingworth, 1875-1909.
- KNOX, Raymond Collyer**, 413 W. 117th St., N. Y. C.—Chapl. Colomb. Un., 1908.— b. Beacon, N. Y., Apr. 21, 1876; s. Starr Brush Knox and Annie Beckwith (Collyer). Colomb. Coll., 1903; Hob., S.T.D., 1915; Un. Theol. Sem., B.D., 1905. D.—1905, P.—1907, Bp. Greer. m. Florence Curtis Breed, Newton Center, Mass., Dec., 1908. F. Asst. All Souls Ch., N. Y. C., 1907-08. Mem. Dioc. Bd. Rel. Educ.; Fellow Un. Theol. Sem., 1905-07; Stud. Un. Berlin and Oxford; Serv. during war with Dio. Bd. Army and Navy Chapl.

- KNOX, Richard Louis**, Rolla, Mo.—Non Par.—Grand Semm., Montreal (R. C.). D—1871, P—1871 (R. C.), Bp. New Brunswick. F. Oelwein, Ia.; R. Tiskilwa, Ill., 1901; Preemption, Ill.; Chr. Ch., Rolla, Mo.\*
- KOEHLER, Jacob Mitchell**, Box 118, R. F. D., Olyphant, Pa.—Non Par.—b. York, Pa., July 4, 1860; s. Rev. Henry Koehler and Christiana (Mitze), Gal'det, M.A., 1895; Phila. Div. Sch., 1888. D—1886, P—1887, Bp. Howe. m. Ida Margaret Hopper, Apr. 6, 1882. F. Mssy. Deaf Mutes, Cen., Pa., 1882-1900; M-in-C. All SS. Ch. Deaf, Phila., 1890-1904; and Missy in Pa., N. J., Del., Md. and Wash., 1890-1904. Gen. Missy. Deaf Mutes, Mo., Kans., Oklahoma, Dallas, Texas, Colorado, So. Dak., W. Nebraska, Salina, 1909-17; R. Ho. Spir. Ch., Kansas City, 1917-20.
- KOPP, Clarence Arthur**, 130 South Third St., Livingston, Mont.—R. S. Andr. Par., Livingston, 1919.—b. Eau Claire, Wis., Mar. 9, 1892; s. John Herman Kopp and Laura Ann (Chamberlin), Ripon Coll., B.A. D—1918, Bp. Webb, P—1919, Bp. Faber. m. Nina Hortense Clarke, Apr. 26, 1917.
- KRAFT, Frank Fenton**, 908 Brown St., Birmingham, Mich.—Dir. War Camp Community Service, Birmingham, Mich.—b. Philadelphia, Pa.; s. Charles H. Kraft and Emily Bell (Fenton), Brklyn. Polytec.; Un. Utah; Oxford Un.; Va. Theol. Sem. D—1902, P—1904, Bp. Satterlee. m. (1) Mabel O. Lowry, 1900 (deceased, 1911); (2) Helen T. Hulbert, Oct., 1913. F. Asst. S. Alban Par., Washington, D. C., 1903-04; Asst. Ho. Trin. Par., Philadelphia, Pa., 1904-06; R. Gr. Par., Muncie, Ind., 1906-09; R. S. Jas. Par., Birmingham, Mich., 1909-17; Army Y. M. C. A. Camp Custer, Mich., 1917-18; Dir. War Camp Community Serv., 1918, Anniston, Ala., Newport News, Va., Hampton and Phoebus, Va.
- KRAMER, Frederick Ferdinand**, Faribault, Minn.—Warden Sea., 1912.—b. Erie, Pa., July 13, 1861; s. Frederick Kramer and Elizabeth (Rhoem), Trin. Coll., B.A., 1889, M.A., 1893, D.D., 1913; Un. Colo., Ph.D., 1895. G. T. S., B.D., 1893. D—1891, P—1891, Bp. Spalding. m. Ada J. Sprague Hartford, Conn., Oct. 29, 1891. F. R. S. Joh. Ch., Boulder, Colo., 1891-96; R. All SS. Ch., Denver, Colo., 1896-1912; Exam. Chapl. Colo., 1892-1912; Dep. Gen. Conv. Colo., 1898-04-10; Mem. Stndg. Com. Author: "Supremacy of the Bible" (1910).
- KRANTZ, George B.**, Prospect Park, Philadelphia, Pa.—Retired.—F. R. S. Gabr. Ch., Phil., Pa.\*
- KREITLER, Robert P.**, 706 Jefferson Ave., Scranton, Pa.—R. S. Luke Ch., Scranton, Pa., 1912.—b. Brooklyn, N. Y., Nov. 3, 1875; s. Ueric Kreitler and Mary (Bailey). G. T. S., 1899. D—1899, P—1899, Bp. Littlejohn. m. Jessica Lamona, Jan. 15, 1902. F. R. Ch. Epiph., Ozone Park, L. I., N. Y., 1899-01; R. S. Geo. Ch., Lee, Mass., 1901-06; Cur. S. Mich. Ch., N. Y. C., 1906-07; R. Ch. Ascen., Mt. Vernon, N. Y., 1907-12. Dioc. Bd. Mssn.; Dioc. Bd. Rel. Educ.; Chrmn. Dioc. Bd. Soc. Serv.; Coun. Gen. Bd. Rel. Educ.; Dep. Prov. Syn. and Mem. Court Review; Dep. Gen. Conv., 1919.
- KRISCHKE, George Upton**, Caixa 2, Rio Grande do Sul, Brazil.—Mssy. Dis. or So. Brazil. Treas. Bd. of Mssn.\*
- KROLL, Leopold**, 1036 Green St., Honolulu, T. H.—P-in-C. Hawaiian Cong. S. Andr. Cath., Chapl. and Instr. High Sch. Math., S. Andrew's Priory, Honolulu.—b. N. Y. C., Dec. 26, 1874; s. Leopold Kroll and Fredricka Elizabeth (Wibel), Trin. Ch. Sch., N. Y. C., S. Stph., B.A., 1897; G. T. S., 1900. D—1900, Bp. Potter, P—1900, Bp. Weller. m. Florence Perrine, May 4, 1901. F. Asst. Min., Oneida, Ind. Reserv., Wis., 1900; Min. Grand Rapids, Wis., other pts., 1900-03; R. S. Mark Ch., Hoosick Falls, N. Y., 1903-08; Min. Lahaina, Maui, T. H., 1908-10; Princ. of Iolani School, 1913-17.
- KROMER, George J. G.**, 2523 Maryland Ave., Baltimore, Md.—Chap. Guardian Angel, Baltimore, Md., 1899.—D—1899, P—1901, Bp. Adams. Stndg. Com. and Exam. Chapl. Dio. Easton.\*
- KU, Chum Lin**, Shanghai, China.—\*
- KUEHNLE, Joseph**, 813 Main St., Natchez, Miss.—R. Trin. Ch., Natchez, Miss., 1914.—b. Philadelphia, Pa., Aug. 8, 1855; s. Henry Kuehnle and Clara (Sykes). D—1908, P—1910, Bp. Brown. m. Margaret W. Trigg, Texarkana, Ark., Nov. 1, 1911. F. Min-in-C. S. Andr. Ch., Texarkana, Ark., 1908-1911; P-in-C. Ho. Innoc. Ch., Como, Miss., and Adjac. Mssus., 1911-14. Dean Convo., Natchez, 1915; Mem. Com. Rel. Educ., 1916; Mem. Jt. Dioc. Lesson Bd., 1917.
- KUES, Charles Henry**, East Main St. and Seward Ave., Port Jervis, N. Y.—R. Gr. Ch., Port Jervis, 1918.—b. Baltimore, Md., Nov. 26, 1868; s. Charles Ernest Kues and Katherine (Mahler), West. Md. Coll.; Gen. Theol. Sem., 1897. D—1899, Bp. Nicholson, P—1900, Bp. Garrett. m. Lucy Christine Neumer, June 12, 1918.
- KUNKEL, William Evans**, Hollidaysville, Pa.—Non Par.—G. T. S., 1899; S. Stph., B.A., 1896. D—1899, P—1900, Bp. Talbot. F. R. Chr. Ch., Milton, 1899.\*
- KWAUK, S. T.**, Yangchow, China.\*
- KWEL, Mei-peng**, Hankow, China.—Mssy. China. D—1884, Bp. Boone, P—1892, Bp. Moule.\*



**LA BAGH, Chas. G.**, Hamilton, Tex.—R. S. Mary Ch., Hamilton.\*

**LACEY, Edwin Y.**, Ravenna, Ohio.—Non Par.—\*

**LACEY, Thomas James**, 4th Ave. and Pacific St., Brooklyn, N. Y.—R. Ch. Redeem., Brooklyn, N. Y., 1903.—b. Cincinnati, O.; s. Nicholas Lacey and Margaret (Feakins), Gris. Coll., B.A., Colmb. Un., M.A.; Sea., B.D.; N. Y. Un. Ph.D. D—1893, Bp. Vincent, P—1896, Bp. Nichols. F. Cur. S. Luke Ch., San Francisco, Cal., 1893-96; Cur. S. Luke Ch., Brooklyn, N. Y., 1896-97; R. Chr. Ch., Alameda Cal., 1897-03. Author: "The Gospel of Optimism;" "Beginning at Jerusalem;" "A Study of the Eastern Orthodox Church;" "Travel Sketches;" "Social Heredity as Illustrated in the Greeks."

**LACEY, Vincent Corbett**, Mystic, Conn.—R. S. Mark Ch., Mystic.—b. Gravesend, Eng., Apr. 26, 1863; s. Edward Lacey and Charlotte (Lee), Hatfield Hall, 1883; Bish. Coll. L. S. T., 1888; Algoma Coll. D—1890, Bp. Williams (Que.). P—1892, Bp. Silito (B. C.) m. Winfred Mary Fortescue, Cole, Eng., Aug. 31, 1916. F. Cur. S. Ann Ch., Richmond, P. Q., 1890-1891; S. Jas. Ch., Vancouver, B. C., 1891-92; R. S. Pet. Ch. and Chapl. Paddock Mem. Hosp., Tacoma, Wash., and Lectr. Annie Wright Sem., 1892-94; Mssy. S. Luke and S. Mark Chs., Milwaukee, Wis., 1894; Asst. Gr. Ch., Newark, N. J., 1895-99; Freehold, N. J., 1899-1900; Asst. S. Mary-the-Vir. Ch., N. Y. C., 1900-01; Asst. Mich. City Cath., 1903; Cur. Gr. Ch., Cleveland, O., 1904-05; R. S. Joh. Ch., Toledo, O., 1905-07; Asst. Ch. S. Joh.-the-Evang., Boston, Mass., 1908-09; Asst. Ch. Transfig., N. Y. C., 1910; S. Andr. Ch., Fort Pierce, Fla., 1910-11; R. Ch. Incar., Atlanta, Ga., 1912-13; Chapl. Home Sch. Indiana, 1913-14; R. Ho. Trin. Ch., Decatur, Ga., 1914-19.

**LACKEY, Boston M.**, Winton, N. C.—R. S. Joh. Ch., Winton.\*

**LACY, Thomas Hugo**, 108 N. Harrison St., Richmond, Va.—Bishop's Mssy., Richmond, 1917.—b. Ellsworth, New Kent Co., Va.; s. Richmond Terrell Lacy and Ellen Grace (Lane). W. and M. D.D., 1882; Theo. Sem. Va., 1872. D—1872, P—1873, Bp. Whittle. m. Mary Baldwin Goodwin, Sept. 3, 1873. F. Missy. S. Luke Ch., Blackstone, Va., 1872-73; Asst. S. Geo. Ch., Fredericksburg, Va., 1872; R. Chr. Ch., Point Pleasant, W. Va., 1873-80; R. Meade Meml. Ch., Manchester, Va., 1880-81; Mssy. Ascen. Ch., Hinton, W. Va., 1881-83; R. S. Jas. Ch., Lewisburg, W. Va., 1883-86; R. S. Paul Ch., Weston, W. Va., 1886-1893; Evang. Dio. So. Va., 1893-99; R. Epiph. Ch., Lynchburg, Va., 1899-1905; R. S. Luke Ch., Blackstone, Va., 1905-1917; R. Pocahontas Co., W. Va., Appomattox, Prince Edward and Campbell Counties, Va., Del. Gen. Conv., Dio. W. Va., 1889; Del. World S. S. Conv., Toronto, Can., 1905; Louisville, Ky., 1908; and San Francisco, Cal., 1911; Exam. Chapl., W. Va., 1891-93.

**LADBROOK, Ernest Russell**, Cape Vincent, N. Y.—R. S. Joh. Ch., Cape Vincent, 1919.—b. Eden Bridge, Kent, England, Aug. 22, 1875; s. Rev. E. Springett Ladbrook and Marianne (Russell), Trin. Coll., Toronto, 1907. D—1907, P—1908, Bp. Sweetman. m. Josephine Stone Clinkenbeard, Louisville, Ky., Sept. 17,

1912. F. Chr. Ch., Toronto, 1907-09; Eden Bridge, Kent, Eng., 1909-10; Ch. Adv., Louisville, Ky., 1910-12; R. S. Paul Ch., Sidney, N. Y., 1912-19.
- LADD, Henry Manchester**, 138 West Passaic Ave., Rutherford, N. J.—R. Gr. Ch., Rutherford, N. J., 1895—. b. Throgg's Neck, 1858; s. William Whitehead and Sarah (Phillips). *Columb. Coll.*, B.A., 1881, M.A., 1884; *Epis. Theol. Sch.*, B.D., 1884. D—1884, P—1885, Bp. Littlejohn. m. Martha Williams Coit, Hartford, Conn., 1887. F. Asst. S. Jas. Ch., N. Y. C., 1884-85; *Chapl. Trin. Chap.*, New Haven, Conn., 1885-87; R. Ch. Epiph., Walnut Hills, Cincinnati, O., 1887-91; R. Ch. Ho. Commun., Norwood, N. J., 1891-95; *Exam. Chapl.*, 1906; *Archd. Paterson*, 1914.
- LADD, Horatio Oliver**, 63 Middletown St., Jamaica, N. Y.—R. Emer. Gr. Ch., Jamaica, N. Y., 1910—. b. Hallowell, Me., Aug. 31, 1839; s. Samuel Greenleaf Ladd and Caroline deOliver (Vinal). *Bow. Coll.*, A.B., 1859, A.M., 1862; *Bang. Theol. Sem.*, 1861; *Hob.*, S.T.D., 1905. Ya.—1863. D—1891, P—1891, Bp. H. C. Potter. m. Harriett Vaughn, New Haven, Conn., Aug. 6, 1863. F. Cong. Past. Cromwell, Conn., Olivet, Mich., Romeo, Mich., Hopkinton, Mass.; R. Trin. Ch., Biskill, N. Y., 1891-96; *Prin. Acad.*, Farmington, Me., 1895-98; *Prof. Ret.* and *Orat.*, Olivet Coll., 1868-70; *Prin. N. H. State Norm. Sch.*, 1873-76; *Pres. Un. N. Mex.*, Santa Fe, 1881-89; *Supreme John. N. Mex.*, 1889-90. Author: "Memorial of John S. C. Abbott, D.D."; "War with Mexico"; "History of New Mexico"; "Ramona Days," 1887-88; *Fdng. of the Epis. Ch. in Dutchess Co., N. Y.*, 1895; "Chuada, a Story of the Navajoes" (1906); "Friend of the Scientific Thought" (1909); *History of Gr. Ch., Jamaica* (1913). *Mem. Amer. Histor. Assoc.*; *Phi Beta Kappa*; *Alpha Delta Phi*; *Roy. Soc. Club*, London, England; *City Clergy Club*, N. Y.; *Supt. U. S. Census*.
- LADD, William Palmer**, Middletown, Conn.—*Dean Berk. Div. Sch.*, 1918—; *Exam. Chapl.* s. William Spencer Ladd and Myra Barnes (Fletcher). *Phillip's Acad.*, Andover, Mass.; *Conn.*, 1905. b. Lancaster, N. H., May 13, 1870. *Dart.*, B.A., 1891; *G. T. S.*, B.D., 1897; *Harv.*, M.A., 1903; *G. T. S.*; *Wesl.*; *Dart.*, D.D., 1919. D—1897, P—1898, Bp. Niles. m. Ailsie Taylor, Eng., June 17, 1916. F. R. S. Barn. Ch., Berlin, N. H. *Chrnm. Soc. Serv. Com.*, Dio. Conn.; *Vice Pres. Comsn.*, *Federation of Chs.*, 1918. *Chrnm. Conn. Child Welfare Com.*, 1919—.
- LAFFERTY, Charles Dick**, Silver Spring, Md.—R. Gr. Ch., Silver Spring Par., Silver Spring, 1919—. b. Mt. Blanchard, O., Aug. 17, 1867; s. Harry Lafferty and Caroline (Greer). *Wes. Coll.*, A.B., 1893; *Ken. Coll.*, 1897. D—1897, P—1898, Bp. Leonard. m. Kate Codit, Gambier, O., 1898. F. Ravenna, O., 1897-1900; *Galion, O.*, 1900-02; *Pl. Clinton, O.*, 1902-06; *S. Barth. Par.*, Montgomery Co., Md., 1907-16; *R. Durham Par.*, Dio. Washington, 1916-19.
- LA FIELD, Howard**, 93 No. Ave., Bridgeport, Conn.—*Cur. Chr. Ch.*, New Haven, Conn., 1919- and *Instr. of Fr. and Sp.*, Bridgeport High Sch., 1913—. Ya. B.A., 1891, M.A., 1901; *Nash.*, B.D., 1903; *Un. So.*, 1897. D—1898, P—1898, Bp. Nicholson. F. *Chapl. and Instr. Mod. Lang.*, S. Joh. Mil. Acad., Delafield, Wis., 1898-1902; *Instr. Nash. House*, 1902-05; *Dean, Chapl. and Instr. Romanic Lang.*, S. Joh. Acad., Delafield, 1905-13.
- LAIDLAW, Gilbert William**, 502 Maiden Lane, Pullman, Wash.—V. S. James', Pullman, Wn., and *Dean Southeast Deanyr*, 1917—. b. Franklinville, N. Y., July 23, 1869; s. William Grant Laidlaw and Elizabeth (McVey). *Corn. Un.*, B.L., 1892; *Epis. Theol. Sch.*, B.D., 1895. D—1895, P—1895, Bp. Huntington. F. *Mssv.* S. Luke Ch., Harpersville and Zion Ch., Windsor, N. Y., 1895-99; *In-C. S. Stph Ch.*, Fall River, Mass., 1896-99; *R. Ch. Our Sav.*, Middleboro, Mass., 1899-1901; *R. S. Geo. Ch.*, Newport, R. I., 1901-05; *Assoc. R. S. Paul Ch.*, Chicago, Ill., 1905-11; *R. Ch. S. Paul-by-the-Lake*, Chicago, Ill., 1911-17.
- LAINÉ, Edmund Randolph, Jr.**, 304 Union St., Springfield, Mass.—*Assoc. Min. Chr. Ch.*, Springfield, 1918—. b. Caldwell, N. J., Apr. 22, 1889; s. Dr. Edmund Randolph Laine and Catherine Elizabeth (Miller). *Clark Un.*, B.A., 1911; *G. T. S.*, 1914. D—1914, P—1915, Bp. Davies. *Lit. Critic on Staff*, Springfield, Re-
- pub., Springfield, Mass., 1915-1918, 1919—; *R. S. Andr. Ch.*, Ludlow, and *S. Mary Mssn.*, Palmer, Mass., 1914-18; *Chapl. 58th Inf.*, A. E. F., 1918-19; *Chapl. Springfield Post, Amer. Legion*, 1919—.
- LAKE, Clarence Hinman**, Benicia, Calif.—*R. S. Paul Ch.*, Benicia, 1918—. b. Monroe, Conn., Dec. 20, 1871; s. Dunning Jackson Lake and Katherine Lola (Hinman). Ya. B.A., 1894; *Berk.*, 1898. D—1898, P—1899, Bp. Brewster. m. G. Ruth Wardner, Seattle, Wash., June 1, 1910. F. *Emman. Ch.*, Ashland, Me., 1898; *S. Ann Ch.*, Black Hall, Conn., 1898-99; *S. Stph. Ch.*, Baker City, Ore., 1899-1900; *Asst. Trin. Ch.*, Portland, Ore., 1900-01; *S. Paul Ch.*, Dalles, Ore., 1901-04; *S. Geo. Ch.*, Roseburg, Ore., 1904-07; *All SS. Ch.*, Dunlap, Wash., 1907-10; *S. Mark Ch.*, Montesano, Wash., 1910-12; *S. Aug. Ch.*, Jackson, Cal., 1912-14; *P-in-C. S. Stph. Ch.*, Colusa and Ho. Trin. Ch., Willows, 1914-18; *Dean Sacramento Convo.*, 1914-16; *Sec. Dio. Sacramento*, 1919—.
- LAMB, Addison A.**, Coatesville, Pa.—*A. Trin. Ch.*, Coatesville, Pa.—D—1898, Bp. Scarborough. P—1901, Bp. Whitaker. F. *Asst. Ch. Med.*, Philadelphia; *Asst. Ch. Our Sav.*, Jenkintown, Pa.; *R. Chr. Ch.*, Eddington, Pa.\*
- LAMB, M. D., George Warrington**, Radnor, Pa. *R. S. Mart. Ch.*, Radnor, Pa., 1904—D—1901, P—1902, Bp. Nicholson. F. *Asst. Ch. Ho. Pr.*, Branchtown, Pa., 1901; *R. Trin. Ch.*, Buckingham, 1901-04.
- LAMB, George Woodward**, 101 Clay Ave., Jeannette, Pa.—*R. Ch. Adv.*, Jeannette, Pa., with care S. Luke's Mssn., Latrobe, Pa., 1916—. b. Howard Co., Md., Mar. 19, 1863; s. Thomas George Lamb and Maria Catherine (Bruner). D—1890, Bp. Knight, P—1892, Bp. Nicholson. m. Henrietta Porter, Oconto, Wis., June 21, 1899. F. *In-C. S. Luke's Ch.*, Milwaukee, Wis., with care S. Mark's Ch., So. Milwaukee, 1890-94; *S. Stph. Ch.*, Menasha, Wis., with care *Mssns.*, Chilton, Haxton and Omro, 1894-97; *Vic. S. Mark's Ch.*, Oconto, Wis., with care S. Joh. Ch., Shawano, Wis., 1897-99; *Cur. S. Tim. Ch.*, Roxborough, Phil., Pa., 1899-1903; *Vic. S. Mary's Mem. Ch.*, Pittsburgh, Pa., 1903-07; *Semi-retired* with care S. Paul's, Fairview and S. Luke's *Chs.*, Georgetown, Pa., 1907-10; *R. Trin. Ch.*, Rochester, Pa., 1910-16. *Asst. Secy.* Dio. Milwaukee, 1891; *Secy.* same, 1892-94; *Secy. Bd. Mssns.*, Dio. Fond du Lac, 1895-96; *Bus. Mgr. Dio. Fond du Lac*, 1895-99; *Secy. Conv. Dio. Pittsburgh*; *Cor. Secy. Hist. Soc. Dio. Pitts.* *Mem. Comsn Canons*; *Dep. Gen. Conv.*, 1919.
- LAMB, James Hart**, Devon, Pa.—*R. Emer. Old S. Dav. Ch.*, Radnor at Devon, Pa., 1918—. b. Aberdeen, Scotland; s. William Lamb and Anna Matheson (Middleton). *Prim. Educ.*, Aberdeen and Phila. *Grammar Sch.*; *Commer. Coll.*, 1869; *Phil. Div. Sch.*, 1869; *Un. Pittsburgh*, D. D., 1910. D—1872, P—1873, Bp. Odenheimer. m. Rachel Green, Trenton, N. J., Oct. 2, 1872. F. R. S. Pet. Ch., Clarksboro, N. J., 1872; *R. Trin. Ch.*, Moorestown, N. J., 1878; *Fin. Secy.* *Clergymen Retir. Fund Soc. P. E. Ch.*, 1897. *Mem. Stndg. Com. Dio. N. J.*; *Chapl. S. Andr. Sem.*; *R. Old S. Dav. Ch.*, Radnor at Devon, Pa., 1916-18.
- LAMB, James H., Jr.**, Coudersport, Wayne, Pa.—*Non Par.*—F. *Trin. Ch.*, Tyronne, Pa.; *In-C. Trin. Ch.*, Jersey Shore, 1917-19.\*
- LAMBERT, Baptiste Pahajina**, Okreek, S. D.—*R. Calvary Ch.*, Rosebud Mssn., S. D.—D—1893, Bp. Hare.\*
- LAMONT, William Scott Douglas**, Keokuk, Ia. *R. S. Joh. Ch. Keokuk*. F. R. S. *Phil. Ch.*, Trenton, Mo.\*
- LA MOTHE, John D.**, 827 N. Arlington Ave., Baltimore, Md.—*R. Ch. Asc.*, Baltimore, Md., 1916—. b. Isle of Man, June 8, 1868; s. John Corlet La Mothe and Sarah (Banks). *Theol. Sem. Va.*, 1894. D—1894, Bp. Whittle, P—1895, Bp. Newton. m. Margaret Meade Walker, 1894. F. *Shelbourne Par.*, Hamilton, Va., 1894-01; *Asst. Ch. Epiph.*, Wash., D. C., 1901-03; *R. Chr. Ch.*, S. Joseph, Mo., 1903-04; *Assoc. R. Ch. Epiph.*, Wash., D. C., 1904-1907; *R. S. Paul Ch.*, New Orleans, La., 1907-16. *Dep. Gen. Conv. La.*, 1910.
- LANDER, William P. S.**, Glendale, L. I., N. Y.—*R. Ch. Annunciation*, Glendale, 1915—; *S. Luke Ch.*, Forest Hill, N. Y., 1916—. b. Brooklyn, N. Y., Aug. 13, 1891; s. William Lander and

- Charlotte Barbara (Wolter). Trin. Sch.; Colomb. Un.; G. T. S., 1915. D—1915, P—1916. Bp. Burgess. m. Lotta Ray Edwards, June 30, 1915; F. R. S. Mary Ch., Dunton, N. Y.
- LANDSDOWNE, Burdette**, 721 Douglas Ave., Providence, R. I.—R. S. Thos. Ch., Providence, R. I., 1916—, b. Minneapolis, Minn., July 18, 1887; s. George William Landsdowne and Martha (Ritzloff). N. W. Un., B.A.; Epis. Theol. Sch., B.D., 1913. D—1913, Bp. Lawrence, P—1914, Bp. Vincent. m. Ada Victoria Green, Sept. 1, 1915.
- LANE, Edwin Selden**, 128 North Lichel St., Los Angeles, Calif.—R. Ch. Epiph., Los Angeles, 1919—, b. Philadelphia, Pa., May 21, 1886; s. Alexander Henry Lane and Elizabeth Pennock (Selden). Ya., Ph.B., 1908; Colomb. Coll., M.A., 1912; G. T. S., B.D., 1912; Un. Berlin, Tubingen and Oxford, 1912-14. D—1911, Bp. Smith, P—1912, Bp. Garland. m. Mary Bogue Alden, Rochester, N. Y., Apr. 7, 1915. F. Fellow Gen. Theol. Sem., 1911-13; Asst. Chr. Ch., Brooklyn, N. Y., 1911-12; Asst. S. Luke Ch., Germantown, Pa., 1914-16; R. S. Joh. Ch., Northern Liberties, Phila., Pa., 1916-19; Chapl. U. S. Army, Base Hosp. No. 30, Rogat, France, 1918; Chapl. Officers' Reserve Corps, U. S. A., 1919—. Secy. Soc. Serv. Cmssn. Dio. Pa., 1914. Secy. Soc. Serv. Cmssn. Prov. Wash., 1917.
- LANE, Henry Gardiner**, Newport News, Va.—R. S. Paul Ch., Warwick, Va.—Fredricksburg Coll., 1903; Theo. Sem. Va., 1906. D—1906, P—1907, Bp. Gibson. F. S. Paul Ch., Goochland Co., Va., 1906-1907; Lunenburg and North Farnham Par., Warsaw, Va., 1907-10; R. Randolph Par., Va., 1910.\*
- LANG, Ira Day**, 419 8th Ave., Dayton, Ky.—R. S. Joh. Epiph. Ch., Bellevue-Dayton, Ky., 1918—. b. Baltimore, Md., Oct. 20, 1882; s. John Adam Lang and Wilhelmina (Kirchner). Un. Md., Grad. of Law, D—1919, Bp. Burton. F. Attorney-at-Law, Baltimore, Md.; Chapl. S. Joh. Coll. Inst., and In-C. S. Joh. Ch., Corbin, Ky., 1917-18.
- LANG, Peter F.**, Barrytown, N. Y.—Non Par.—\*
- LANG, Raymond**, Pittsburg, Pa.—Cur. Calv. Ch., Pittsburg, Sept. 1st, 1920—. b. N. Y. C., March 8, 1891; s. Raymond Lang and Elizabeth (Erb). Bowdoin Coll., A.B.; Epis. Theol. Sem. B.D., 1920. D—May 31, 1920, Bp. Lawrence. m. Ruth Isabelle Mcaron, 1919.
- LANGDON, George Francis**, Pine Plains, N. Y.—R. Ch. Regener, Pine Plains, N. Y., 1914—. b. N. Y. C., Apr. 18, 1874; s. John Langdon and Judith (McLoughlin). Trin. Coll., B.A., 1896. M. A., 1906; G. T. S., 1899. D—1899, P—1900, Bp. H. C. Potter. m. Emily Lovina Smith, Buffalo, N. Y., June 22, 1907. F. S. Ambrose Chap., N. Y. C., 1899-01; City Hosp., N. Y. C., 1901-02; Elizabethtown, N. Y., 1903-08; Solomons, Md., 1908-10; S. Sim. Chap., Stapleton, N. Y., 1910-14. Home Defense, 6 mos.; N. Y. Guard, 1st Regt. Co. G., 2 years. Active service 10 weeks guarding water supply, N. Y. City.
- LANGENDORF, Peter**, East St. Louis, Ill.—R. S. Paul Ch., East St. Louis, D—1916, P—1917, Bp. Burton. F. Luth. Min.; M-in-C. S. Joh. Ch., Bellevue-Dayton, Ky., 1916; R. S. Joh. Ch., Bellview-Dayton and In-C. S. Stph. Ch., Latonia, Ky.\*
- LANGHORNE, John Lister**, 5½ So. 4th St., Martin's Ferry, O.—P-in-C. S. Paul Ch., Martin's Ferry. b. St. James, Minn., June 3, 1887; s. John Swire O. Langhorne and Elizabeth Ann (Woodhead). Sea. B.D., 1914. D—1914, P—1915, Bp. Edsall. m. Stella R. Tharalson, Excelsior, Minn., Oct. 4, 1916. G. Sem., N. Y. C., Spec. 1914-15; P-in-C. Trin. Chap., Excelsior and S. Mark Ch., Highwood, S. Paul, Minn., 1915-17.
- LANGSTAFF, J. Brett**, Cathedral Dormitory, Manila, P. I.—Dean S. Mary and S. John Cath.\*
- LANGSTON, Clarence Adrian**, Gordonsville, Va.—R. Chr. Ch. and Epiph. Ch., Gordonsville. Harv. Div. Sch., 1897; Allegh. Coll., B.A., 1896. D—1906, P—1907, Bp. Nelson (Atlant.). F. Ch. Epiph., Atlanta, Ga., 1906-08; R. S. Paul Ch., E. Cleveland, 1908.\*
- LANGTON, Joseph Franklin**, 120 S. Church St., Jacksonville, Ill.—R. Trin. Ch., Jacksonville, Ill., as D. and R., 1915—. b. Elmira, N. Y., July 1, 1858; s. Charles Langton and Jane (Lamb). D—1915, P—1915, Bp. Osborne. m. Mary Beach, St. Paul, Minn., Dec. 31, 1899. F. Lay-R. S. Paul, Minn.; In-C. S. Phil. Mssn un-
- der Bpp. Gilbert, Whipple and Edsall, 12 yrs.
- LANIER, John Jabez**, Fredricksburg, Va.—R. S. Geo. Ch., Fredricksburg, Va.—Peabody Norm. Coll., Nashville, Tenn., L. I., 1883; Berk., B.D., 1910. D—1891, Bp. Williams (Conn.), P—1892, Bp. Nelson. F. Min. Augusta, Ga., 1891-92; R. S. Paul Ch., Savannah, 1892-95; Mssy.-in-C. Ch. Ho. Comf., Phila., Pa., 1895-96; Martinez, Ga.; R. Milledgeville, Ga., 1899-1908; Mssy. Washington, Ga., 1909-10; R. Gr. Ch., Woodlawn, 1910. Experiment Socialism, 1897-99. Author: "Kinship of God and Man," Vol. I; "Good and Evil," Vol. II; "The Master-Key" (1902, pub. by Author, \$3.50); "The Church Universal" (1911, \$1.50).\*
- LARMOUR, John Worrall**, Upper Falls, Md.—Retired.—R. Emer. S. Joh. Ch., Baltimore and Harford Co., Md., 1916—. b. Alexandria, Va., Sept. 27, 1842; s. Samuel Brown Larmour and Anna (Worrall). D—1865, P—1867, Bp. Whittingham. m. (1) Louisa K. Miller, Baltimore, Md.; (2) Mary E. Griswold, Goldsboro, N. C., Jan. 15, 1878. F. Tutor Hannah More Acad., Reisterstown, Md., 1865-66; Asst. Min., S. Luke Ch., Baltimore, Md., 1866-67; R. Hannah More Acad., 1867-99; R. Trin. Par. Carroll, Howard and Baltimore, Md., Mar. to Nov., 1869; R. S. Stph. Ch., Goldsboro, N. C., 1869-81; Asst. Min. Trin. Cath., Easton, Md., 1881-84; R. S. Joh. Ch., Baltimore and Harford Co., Md., 1884-16. Secy. Conv. Dio. N. C., 1875-79; Exam. Chapl. to Bp. N. C., 1875-81.
- LARNED, Albert Cecil**, 52 So. Swan St., Albany, N. Y.—Min. Can., Act. Dean All SS. Cath., Albany, N. Y., 1917—. Chapl. U. S. Navy, Boston Navy Yard, 1917—. b. Providence, R. I., Apr. 4, 1883; s. Edwin Channing Larned and Lucy Margaret (Raymond). Exet. Coll., 1904-05; Salis. Theol. Coll., 1905-07. D—1907, P—1908, Bp. Ryle. m. Gladys Lillian Lee, Guernsey, Eng., July 23, 1907. F. Cur. S. Pet. Ch., Port Guernsey, Eng., 1907-09; P-in-C. S. Mark Ch., Newport Vt., 1909-11; Cur. S. Mich. Ch., Bristol, R. I., 1911-13; R. S. Sav. Ch., Bar Harbor, Me., 1913-17; Chapl. Me. Naval Mil., 1917; Maine Bd. Mssns., 1916-17; Chapl. U. S. Georgia, 1917-18; Chapl. A. E. F., France, 1918; Chapl. U. S. S. Mercy, 1918; Chapl. U. S. Naval Reserve Force, 1919—.
- LARNED, John Inslay Blair**, Bethlehem, Pa.—Cur. Pro-Cath. of Nativ., Bethlehem.—b. Chicago, Ill., Oct. 5, 1883; s. Walter Cranston Larned and Emma Locke (Scribner). Harv., A.B., 1905; Camb. Epis. Theol. Sch., B.D., 1911. D—1911, P—1912, Bp. Greer. m. Frances E. V. Jenkins, Staten Island, June 11, 1914. F. Cur. S. Joh. Ch., Clifton, S. I., N. Y., 1911-13; R. S. Joh. Ch., Globe, Ariz., 1913-16; R. S. Joh. Ch., Kingston, N. Y.\*
- LAROCHE, Charles Innis**, Beltsville, Md.—R. S. Joh., Beltsville., S. Mark, Fairland, and S. Andr., College Park.—D—1878, Bp. Howe, P—18—, Bp.—, F. Asst. Ch. Ho. Commun., Charleston, S. C., 1880; Aquasco, Md., 1880-84; R. S. Thos. Ch., Thomasville, Ga., 1885-97; S. Mary's Co., Md., 1897; R. All SS. Ch., Oakley, Md.; R. S. Joh. Ch., Johns Isl., S. C.\*
- LA ROCHE, J. Henry**, Charleston, S. C.—Non Par.—Un. A.B., 1877, M.A., 1891; D.D., 1899; Theol. Sch. Un. So. D—1881, Bp. Quintard, P—1882, Bp. Howe. F. S. Paul-on-the-Mountain, Sewanee; Asst. Ch. Ho. Commun., Charleston, S. C.; S. Mary Ch., So. Manchester, Conn.; S. Paul Ch., Kittanning, Pa., R. Trin. Ch. (Mem.), Binghamton, 1893-1903.\*
- LAROM, Walter Haskins**, Saranac Lake, N. Y.—R. Emer. S. Luke Ch., Saranac Lake, N. Y.—St. S., B.A., 1880; Berk. Div. Sch. D—1883, P—1884, Bp. Williams. F. Asst. S. Thos. Ch., New Haven, Conn., 1883-84; R. Stafford Springs, Conn., 1884-86; Santa Clara, N. Y., 1886-87; All SS. Ch., Hudson, N. Y., 1887; Asst. S. Andr. Ch., N. Y. C., 1888-89; R. S. Luke-the-Bel. Phys., Saranac Lake, N. Y., 1889-1909; Archd. Ogdensburg, Dio. Albany, Trustee Dio. Albany; Mem. Bd. Mssns.\*
- LARRABEE, Adward P.**, Yankton, S. D.—Prof. Yankton Coll., Yankton.\*
- LARRABEE, Edward Allan**, Nashotah House, Nashotah, Wis.—Dean of Nashotah House, 1909—. b. Chicago, Ill., 1852; s. Charles Rollin Larrabee and Mary Ann (Wood). Rac. A.B., 1873; M.A., 1876; G. T. S., B.D., 1878; Nash. D.D., 1909. D—1876, P—1877, Bp. McLaren. F. S. Joh. Ch., Quincy, Ill., 1876-79; S. Paul



- Pro-Cath., Springfield, Ill., 1879-1884; Ch. Asc., Chicago, Ill., 1884-1909. Del. Gen. Conv., 1901, 1904, 1907. Author: "Sacramental Teachings of the Lord's Prayer," 1889; "The Temple of His Body," 1905 (Good Friday addresses); "The Calls of the Conqueror" 1907, Young Churchman Co., 60c. Superior General Guild of All Souls.
- LARSEN, John Gabriel**, 502 Sheridan St., Hilliard, Wash.—P. in-C. Ch. Epiph., Hilliard, and S. Dav. Ch., Spokane, 1919.—b. Faribault, Minn., Mar. 26, 1883; s. Ole Halvor Larsen and Randa (Engesetter). Un. Minn., 1904-05, 06-07, 07-08. Sea., 1911. D.—1910, P.—1911, Bp. J. D. Morrison. m. Prudence Elizabeth (McCord) Kribs. Grand Rapids, Minn., Apr. 29, 1913. F. R. Ch. Ho. Comm., Grand Rapids, Minn., 1911-12; S. Pet. Ch., Warrad, Minn., 1912; Ho. Trin. Ch., Lisbon, N. D., 1913-16; P. in-C., Chelsea, Okla., 1916-18; R. Wichita Falls, Tex., 1918-19.
- LASCALLE, George T.**, 133 Arch St., Sunbury, Pa.—R. S. Matth. Ch., Sunbury, Pa., 1918.—b. N. Y. C., June 18, 1885; s. William L. Lascalle and Edith (Hitchcock). Nash., 1912. D.—1911, P.—1912, Bp. Webb. m. Ethel Patricia Forline, May 21, 1918. F. Asst. Ch. Incar., N. Y. C., 1912; Asst. S. Mary-the-Virg., N. Y. C., 1913-18.
- LASHER, James Lewis**, Brewster, N. Y.—R. S. Andr. Ch., Brewster, 1910.—S. Stph., B.A., 1896, M.A., 1900; G. T. S., 1899. D.—1899, P.—1900, Bp. Doane. F. Asst. S. Joh. Ch., Ogdensburg, N. Y., 1899; Elizabethtown, N. Y.; Chr. Ch., N. Y. C.; S. Andr. Ch., N. Y. C.\*
- LASSITER, Benjamin Skinner**, Garden St., Marion, N. C.—R. S. Joh. Ch., Marion, N. C., 1912.—b. Oxford, N. C., Sept. 4, 1852; s. Robert William Lassiter and Katherine Blount (Skinner). Princ. Coll., A.M., 1874; G. T. S., 1881; Classical Fellow Berlin and Bonn. D.—1876, Bp. Atkinson, P.—1879, Bp. Lyman. m. Alice Gordon, Mohican, N. Y., June 20, 1883. F. Mohican, N. Y., 1881-83; Eltingville, Staten Island, Milford, Pa., 1890-1900; Hertford, N. C., 1901-12.
- LATHROP, Charles Newton**, 637 Marshall St., Milwaukee, Wis.—Dean All SS. Cath., Milwaukee, Wis., 1916.—Harv., A.B., 1896; W. T. S., 1896. D.—1900, P.—1901, Bp. Nichols. F. Asst. Ch. Adv., San Francisco, Cal., 1901-04; Del. Gen. Conv., 1910-13; Mem. Stndg. Com., 1911-14. Del. Gen. Conv., 1919.
- LAU, Robert Fredrick**, 780 Ave. C., Bayonne, N. J.—R. S. Joh. Ch., Bayonne, 1918.—b. Jersey City, N. J., Dec. 21, 1885; s. Rev. Robert Julius Lau and Kate (Steffler). Colomb. Coll., B.A., 1908, M.A., 1910; Semitic Lang. and Lit., 1911-14; G. T. S., 1911, Alumni Prize in Greek, S.T.B., 1912, Fellow, 1911-13; Un. King's Coll., D.D., 1918. D.—1911, Bp. Greer, P.—1912, Bp. Francis (for N. Y.). m. Helene Catherine Riexinger, N. Y. C., June 14, 1911. F. S. Paul Ch., Hoboken, N. J. (Lay-R.), 1908-11; Asst. Min., 1911-13; S. Mark Ch., Mendham, N. J., P. in-C., 1913-17; Spec. Preacher Gr. Ch., Greenville, Jersey City, 1917-18. Asst. Ed. (Dept. of Liturgics) Anglican Theol. Review, 1918.—Pvt. 1st Machine Gun Co., N. J. Reserves, 1918.—Mem. Colomb. Un. Club, F. & A. M. Author: "The Server's Manual" (1916).
- LAUCEDO, Lorenzo Justiniano**, Mesones 149, Mexico City, Mex., D. F.—Asst. S. Jose de Gracia Ch., 1914.—b. Pomoca, Mich., Sept. 5, 1889; s. Cipriano Saucedo and Carmen (Argueta). "Dean Gray" Memorial Sem., N. Y. C. D.—1916, P.—1916, Bp. Aves. m. Adela Nava.
- LAUDERBURN, Frederic Curtiss**, Berkeley Divinity School, Middletown, Conn.—Prof. Pastoral Theol., Berk. Div. Sch., Middletown, 1919.—b. Hazelton, Pa.—Lehigh Un., B.A., 1891; G. T. S., 1897. D.—1897, Bp. Rulison, P.—1898, Bp. Talbot. F. R. Calv. Ch., Tamagua, Pa., 1897-01; R. S. Ann Ch., Dorchester, Mass., 1901-03; Cur. All SS. Ch., Worcester, Mass., 1903-07; Cur. S. Agnes Chap., N. Y. C., 1907-10; Vic. S. Steph. Ch., Boston, 1910-19.
- LAUNT, Francis Albenmarle Delbreton**, 311 Michigan Ave., Pueblo, Colo.—Non Par. Literary Work.—b. Hamilton, N. Y., 1858; s. Fitzpatrick Launt and Samantha (Van Rensselaer). Colg. Un., A.B., A.M., 1882; Gris., D.D., 1901; Un. King's Coll., D.C.L., 1905; S. Andr. Div. Sch., Oxon. D.—1881, P.—1882, Bp. Huntington. F. Mssy., Jefferson Co., N. Y.; R. S. Joh. Ch., Auburn, N. Y.; R. S. Dav. Ch., Philadelphia, Pa., 1890-10; R. Ho. Trin. Ch., Pueblo, Colo., 1911-17. Exam. Chapl. to Bp. Pa., 1911-10; Mem. Bp. White Pr. Bk., Soc.; Lectr. S. Cath. Coll., Camb., Eng., 1914; Diplomatic Service, 1916-17. Author: "Bartered Birthright"; "A Plea for the Prayer Book"; "The Other Cheek"; Magazine articles, booklets; "The Eliotom Debate," 1917; "My War Experiences," 1917-18.
- LAURENSEN, Robert Mark**, 111 6th St., Baraboo, Wis.—R. Trin. Ch., Baraboo, 1918.—b. N. Y. C., June 14, 1866; s. George James Laursen and Rosanna (McEroy). Nash. D.—1902, Bp. Nicholson, P.—1902, Bp. Seymour. m. Mary Woodward Miles, July 12, 1905. F. Cur. Trin. Ch., Rock Island, Ill., 1902-03; R. S. Jude Ch., Tiskilwa, Ill., 1903-08; R. S. Paul Ch., Watertown, 1908-15; S. Joh. Ch., Cambridge, O., 1915-18.
- LAW, Marion**, 50 Pawtucket Isl., Narragansett Pier, R. I.—Non Par.—D.—1894, P.—1895, Bp. H. C. Potter. F. R. S. Paul Ch., Pawtucket.\*
- LAW, Woodford P.**, 2812 Grand Ave., Minneapolis, Minn.—Non Par.—b. Appleton, Wis., Oct. 7, 1856; s. Rolla A. Law and Emily (Judd). Gris. Coll.; Lee Hall, D.—1879, P.—1885, Bp. Perry. m. Lucy Annette Terry, Minneapolis, Minn., Oct. 7, 1885. F. M. in-C. S. Paul Ch., Grand Forks, N. D., with work as Archd. E., Grand Forks, Fisher's Landing, Minn., and Grand Forks and Walsh Cos., N. D., 1879-82; M. in-C. S. Paul Ch., Grinnell and Ch. Gd. Shpd., Des Moines, Ia., 1882-87; R. Ch. Gd. Shpd., Allegan, Mich., 1887-94; Archd. W. Mich., 1894-1899; R. Epiph. Ch., So. Haven, Mich., 1899-06; Asst. R. Ch. Incar., Great Falls, Mont., and Archd. Cascade and Teton Cos., Mont., 1907-08; R. Geth. Ch., Appleton, Minn.; Min. Granite Falls, and Madison, Minn. Secy. Dioc. Bd. Mssns., 1887-04; Del. Miss. Coun. 4 times; Prov. Dep. Gen. Conv. 1898.
- LAWRENCE, Alfred Stratton**, Concord, N. C.—R. All SS. Ch., Concord, 1919.—b. Essex, England, Apr. 15, 1882; s. Henry Newman Lawrence and Frances (King). Colomb. Coll., B.A., 1902, M.A., 1905. G. T. S., 1907, B.D., 1908. D.—1907, Bp. Greer, P.—1907, Bp. Horner. m. Elsie Millicent Perkins, Port Chester, N. Y., Sept. 1909. F. In-C. Mssns. Highlands and Cashiers Valley, N. C., 1907-09; R. S. Jas. Ch., Lenoir, N. C., 1909-10; Headmast. Patterson Sch., Legerwood, N. C., 1909-1912; R. S. Matth. Ch., Hillsboro, N. C., 1912-17; Archd. Convo. of Raleigh, 1917.—; Chapl. U. S. Army, 1918-19.
- LAWRENCE, Edward Turner**, Pikesville, Md.—R. S. Mark Ch., Pikesville, Md.—S. Joh., B.A., 1876, M.A., 1904, D.D., 1908; Theol. Sem. Va., 1884. D.—1883, Bp. Randolph, P.—1884, Bp. Lay. F. Asst. Chr. Ch., Baltimore, 1883-84; R. S. Mary Ch., Hampden, 1884-89; Exam. Chapl., 1888.\*
- LAWRENCE, George Good-Thunder**, R. F. D. 1, Dante, S. D.—D. in-C. Ho. Name Chap., Yankton Mssn., S. D.—b. Crow Creek, S. D., Mar. 1864; s. Lorenzo Lawrence and Louise Lawrence. D.—1911, Bp. Johnson. m. Maggie Jewett, Santee, Nebr., Feb. 14, 1882. F. Help. and Catechist, Santee, Nebr., 1894.\*
- LAWRENCE, Henry Newman**, Wickford, R. I.—R. S. Paul Ch., Wickford, R. I., 1912.—b. Cambridge, Eng., Aug. 28, 1851; s. Joseph Lawrence and Henrietta (Johnson). Pingsburg, Tech. Coll. (London). D.—1895, Bp. Ho. Potter, P.—1895, Bp. Littlejohn. m. Frances King, F. Mssy. L. I., 1895-96; Mssy. Dio. N. Y., 1896-01; R. Ch. Regen., Pine Plains, N. Y., 1901-03; Asst. Supt. S. Luke Hosp., N. Y. C., 1903-10; Act. R. S. Mary Ch., So. Portsmouth, R. I., 1910-11. Mem. Cath. Corp. Dio., R. I., 1912; Secy. Dioc. Com. Old Narragansett Ch., 1914. Author: Handbooks on Electrical Subjects; "A Brief History of the Old Narragansett Church" (1915).
- LAWRENCE, Herbert Leigh**, 1411 Main St., Menominee, Mich.—Temp. M. in-C. Gr. Ch. Par., Menominee, 1919.—b. Valparaiso, Ind., Sept. 21, 1884; s. Jacob Allen Lawrence and Ida May (Marsh). Hinshaw Conserv., Music and Dram. Art. Un. Chicago; Asso. Ph.B.; Un. Mich., A.B. and A.M.; Bexley Hall, Spl. Studt., 1919. D.—1919, Bp. Leonard. m. Iva Irene Holmes, 1910. Some years in business; Newspaper work, dram. critic and city editor; choir master and univ. prof. For six years Lay reader In-C. Fenton, Adrian, Chr. Ch., and St. Clair Shores, Mich.; Hicksville, Bryan, Napoleon, Fostoria, and other places in O.



- Mem. Nat. Speakers Bureau, in Nation-wide Campaign.
- LAWRENCE, James Bolan**, Americus, Ga.—R. Calv. Ch., Americus, 1905.—Un. Ga., B.A., 1898, M.A., 1900; G. T. S., B.D., 1904. D—1903, P—1903, Bp. Nelson. F. Asst. Chr. Ch., Macon, Ga., 1903-05; Exam. Chapl., 1907-12. Author: "A History of Calvary Church, Americus, Ga., 1858-1912" (Pub. by author, 1912, \$2.00).
- LAWRENCE, Thomas Nevitt**, La Plata, Md.—Non Par.—b. Amherst Co., Va., Dec. 19, 1882; s. J. Perry Lawrence and Marguerite Ann (Nevitt). Wm. and Mary Coll., A.B., 1905; Theol. Sem. Va. D—1908, Bp. Tucker, F—1909; Bp. Randolph, m. Virginia E. Wyatt, Belle Haven, Va., Oct. 27, 1909. F. Franklin, Va., 1909-13; Hanover Co., Va., 1913-15; Aurora, N. C., 1915-16. Chrmn. Com. Ch. Architect; Chrmn. Cmssn. Soc. Serv. Dio. E. Carolina, 1916-17; R. Ho. Trin. Ch., Hertford, and Gr. Ch., Plymouth, N. C., 1916-18; Secy. Y. M. C. A., England and France, 1918-19.
- \***LAWRENCE, Rt. Rev. William**, 122 Commonwealth Ave., Boston, Mass.—Bishop Massachusetts, 1893—; Pres. Church Pension Fund—, b. Boston, Mass., May 30, 1850; s. Amos Adams Lawrence and Sarah (Appleton). Harv., A.B., 1871; S.T.D., 1893; Prin. Coll. LL.D., 1904; Dur. Coll., D.D., 1908; Camb. Coll. LL.D., 1908; Ya., D.D., 1909; Colomb., D.D., 1911; Phil. Div. Sch.; Theol. Sch. Camb., B.D., 1875; Hob., S.T.D., 1890. D—1875, P—1876, Bp. Paddock. Cons. Bp. 1893, by Bpp. Williams, Clark, Whipple, Potter and Doane. m. Julia Cunningham, Boston, Mass., May 19, 1874. F. Asst. Gr. Ch., Lawrence, Mass., 1876-77; R. 1877-83; Prof. Homil. Epis. Theol. Sch., Cambridge, 1884-93; Dean same, 1886-93; Chrmn. House of Bish.; Pres. 1st Prov., 1914; Chrmn. Ch. War Cmssn., 1916-18; Chrmn. Ch. Cmssn. Bus. Meth.; Mem. Bd. Mssns., 1914. Mem. Peabody Educ. Bo.; Pres. Wellesley Coll.; Pres. Trus. Groton and S. Mark Sch. Overseer Harv.; Fellow same, 1913. Author: "Life of Amos A. Lawrence" (1888); "Life of Roger Wolcott, Visions and Service" (1896).
- LAWRENCE, William Appleton**, 80 S. Common St., Lynn, Mass.—R. S. Stp. Mem. Ch., Lynn, Mass., 1916—, b. Cambridge, Mass., May 21, 1889; s. William Lawrence and Julia (Cunningham). Harv., A.B., 1911; Epis. Theol. Sch., B.D., 1914. D—1914, P—1915, Bp. Lawrence. m. Hannah Cobb, Chestnut Hill, Mass., June 1, 1913. F. Cur. Gr. Ch., Lawrence, Mass., 1915-16.\*
- LAW, Harry Mead**, 722 E. Grand River St., Howell, Mich.—R. S. Stp. Ch., Hamburg, and In-C. Howell and Brighton, Mich., 1917—, b. Bungay Suffolk, England, Nov. 18, 1872; s. William Laws and Eliza (Ward). Sea. Div. Sch. D—1912, P—1912, Bp. Brewster. m. Rosa H. Ford, Sept. 6, 1913. F. In-C. of 3 Mssns., 1911; R. S. Paul Ch., E. Toledo, O.
- LAWTON, George Thomas**, 4429 Ashland Ave., Norwood, Cincinnati, O.—R. Ch. Gd. Shpd., Norwood, Cincinnati, O., 1917—, b. Pittsburgh, Pa., 1883; s. Thomas Lawrence and Elizabeth B. Lawton. Un. Minn., B.A.; G. T. S., B.D.; Temple Un. (Phila.), S.T.D., 1917. D—1910, P—1911, Bp. Edsall. m. Elizabeth H. Wilson, Minneapolis, Minn., 1910. F. R. S. Andr. Ch., Minneapolis, Minn., 1911-17.
- LAY, George William**, Beaufort, N. C.—R. S. Paul Ch., Beaufort, 1919—, b. Huntsville, Ala., Feb. 26, 1860; s. Henry Champlin Lay and Elizabeth W. (Atkinson). Ya., B.A., 1882; Un. of So., W. C.L.; G. T. S., B.D., 1886. D—1885, Bp. A. Lee, P—1886, Bp. Whitehead. m. Anna Booth Balch, 1894. F. Asst. S. Paul Ch., Erie, Pa., 1885-87; Asst. S. Geo. Ch., Newburgh, N. Y., 1887-88; Mast. S. Paul Sch., Concord, N. H., 1888-1907; R. S. Mary Sch., Raleigh, N. C., 1907-18; Asst. Chr. Ch., Springfield, Mass., 1918-19.
- LEACH, David Leroy**, 41 Mayer Ave., Buffalo, N. Y.—R. S. Mark Ch., Buffalo.—F. R. S. Joh. Ch., Honeoye Falls, N. Y.; R. Trin. Ch., Warsaw, N. Y.\*
- LEACH, Floyd Swallow**, 1 West 53rd St., N. Y. C.—Asst. S. Thos. Ch., N. Y. C., 1918—, b. Chinchilla, Pa., May 2, 1876; s. Freeman Leach and Minerva Arvilla (Swallow). Wesl. Un., A.B., 1903; Ya., A.M., 1905; N. Y. Sch. Philan., 1909; N. Y. Un., Ph.D., 1911; Hart. Theol. Sem., 1903-04; Ya. Div. Sch., 1904-05; G. T. S., 1905-06.
- D—1906, P—1907, Bp. Talbot. m. Harriett Burr Main, Meriden, Conn., Sept. 4, 1907. F. Asst. Chapl. Ch. Mess., N. Y. C., 1906-07; Chapl. Branch Work-house, Riker's Isl. and Riverside Hosp., N. Y. C., 1907-11; Asst. Supt. S. Luke Hosp., 1911-15; Asst. Secy. Conv., N. Y., 1917-19; Execu. Secy. Soc. Serv. Cmssn., Dio. N. Y., 1915-18.
- LEACH, Frederick Barnby**, 20 Bailey Ave., Montpelier, Vt.—R. Chr. Ch., Montpelier, Vt., 1916—, b. Fairfield, Vt., July 12, 1868; s. Noah Parker Leach and Ida May (Leach). Un. Vt.; G. T. S., D—1897, P—1899, Bp. Hall. m. Glenna Maude Baker, N. Y. C., June 8, 1901. F. R. Gr. Ch., Sheldon, Vt., 1899; S. Ann Ch., Richford, Vt., 1901; S. Thos. Ch., Brandon, Vt., 1913. Secy. Bd. Land Agts., 1916-19; Secy. Bd. Rel. Educ., 1915-19; Dep. Gen. Conv., 1916-19; Chrmn. Soc. Serv. Cmssn., 1919; Dep. Gen. Conv., 1919.
- LEACHER, John**, Box 233, Belt, Mont.—Mssy., 1919—, b. Lelant, Cornwall, Eng.; s. John Leacher and Amelia Leacher. Haml. Un., B.A., Br. Un., M.A.; Sea., B.D., 1904; Camb., B.D., 1909. D—1904, P—1904, Bp. Edsall. m. Maggie Dell Lawton, Apr. 24, 1906. F. Montevideo, Minn., 1904; Janesville, Minn.; Pascoag, R. I., 1909-10; Riverside, R. I., 1910-15; Brewster, Wash., 1915-16; Pomeroy, Wash., 1916-19.
- LEACHMAN, C. T.**, Centerville, Cal.—R. S. Jam. Ch., Centerville.\*
- LEALTAD, Alfred Henry**, 465 Mackubin St., St. Paul, Minn.—P-in-C. S. Phil. Ch., St. Paul and S. Thom. Ch. Missn., 1905—, b. Spanish Town, Jamaica, 1863; s. Robert Henry Lealtad and Sarah Jane (Taylor). Lady Mico Inst.; West. Theol. Sem., 1891. D—1891, P—1892, Bp. McLaren. m. Ida Bradford Deaver, June 28, 1894. F. S. Thos. Ch., Chicago, Ill.
- LEAO, Jose Brasiliense**, Bage, R. G. do Sul, Brazil.—D—1908, Bp. Kinsolving. F. Ch. Crucified, Bage.\*
- LEARNED, Leslie Elias**, 132 N. Euclid Ave., Pasadena, Cal.—R. All SS. Ch., Pasadena, Cal., 1908—, Br., B.A., 1893; Epis. Theol. Sch., 1896. D—1896, Bp. Clarke, P—1897, Bp. Lawrence. F. S. Jas. Ch., Fall River, Mass., 1896-97; Pastor S. Barth. Par. Ho., N. Y. C., 1897-1905; R. Chr. Ch., Ridgewood, N. J., 1905-08.
- LEATHERBURY, Douglas Bagnell**, 227 Market St., Jacksonville, Fla.—Cur. S. Joh. Par., Jacksonville, 1919—, b. Onancock, Va., Aug. 11, 1895; s. Edward Leatherbury and Margaret Robinson (Bagnell). Military Prep., Sewanee, 1916-17-18. D—1918, Suff. Bp. Saphore, P—1919, Bp. Weed.
- LeBLANC, Edgar N.**, 3913 Terrace St., Wissahickon, Phila., Pa.—R. S. Stp. Ch., Wissahickon, Phila. F. R. S. Thos. Ch., Riedsville, N. C.; R. S. Mark Par., Gastoria, N. C.\*
- LE BOUTILLIER, George T.**, Scottsville, N. Y.—Non Par.—Wes. Res. Pr., 1867; Ho., M.A., 1874; D—1873, P—1874, Bp. Huntington. F. Presby.; S. Joh. Ch., Oneida, N. Y., 1873-77; Gr. Ch., Watertown, N. Y., 1877-80; Col. Sprgs., Colo., 1880-83; Loc. Ten. Clifton Springs, 1883-86. Gen. Mssy., 1886-1904; R. Ch. Asc., Rochester, N. Y., 1892-1904; Retired, 1904. Stndg. Com., 1882; Exam. Chapl. 1882, Col.\*
- LECKONBY, George Barrett**, 1332 1st Ave., Watervliet, N. Y.—R. Trin. Ch., Watervliet, N. Y., b. Troy, N. Y., May 5, 1886; s. William Leckonby and Anna (Barrett). S. Joh. Sch., 1909-12; Theol. Sem. Va., 1912-14. D—1914, P—1914; Bp. Woodcock. m. Katherine Lily Bader, N. Y. C., July 6, 1914. F. Act. Chapl. (several summers) Staff N. Y. C. Mssn. Soc.; Sev. yrs. Mssy-in-C. Morganfield, Ky.; Secy. and V. Pres. N. Y. Loc. Assm. Brotherhood of S. Andr.; R. Trin. Ch., Owensboro, Ky., and M-in-C. Mssn. Stations Central City and Simmons, Ky.; R. S. Paul Ch., Greenville, O.
- LEDAN, Louis D.**, Torbeck, Haiti.\*
- LEDO, Sergio**, Macagua, Cuba.—Theo. Sem. Havana. D—1909, Bp. Knight. La Trinidad, Macagua-Arabos.\*
- LEE, Baker P.**, 698 S. Berendo Ave., Los Angeles, Cal.—Non Par.—Theo. Sem. Va., 1896. D—1896, P—1897, Bp. Randolph. F. R. Chr. Ch., Los Angeles. Dean Chr. Cath., Lexington, Ky.\*
- LEE, Barr Gifford**, 2620 M. St., Sacramento, Cal.—Gen. Mssy. Dio. Sacramento, 1918—, b. Tumwater, Thurston Co., Wash. Ch., Div. Sch., Pac., 1900. D—1897, P—1900, Bp. Kendrick. F. Mssy. Williams, 1897; Jerome 1900-01; Bis-

- bee, 1901-02; all Ariz.; Vic. All SS. Chap., San Diego, Cal., 1902-03; Mssy. S. Pet. Ch., San Pedro, Cal., 1903-05; R. S. Paul Ch., Salem, Ore., 1905-13; R. Bp. Scott Sch., Yamhill, Ore., 1913-14.
- LEE, Burton Howard**, Stoney Point, N. Y.—Supt. Rockland County Mssns., 1917—. b. New Haven, Conn.; s. James H. Lee and Fanny J. Lee. Ya. Un., B.A., LL.B.; G. T. S.; Ya. Theol. Sem. D— and P—1906, Bp. Greer. F. Mem. Conn. Bar.
- LEE, Charles Follen**, North East Harbor, Me.—R. S. Mary Ch., North East Harbor—. D—1892, Bp. Brooks, P—1893, Bp. Leonard. F. R. of S. Andr. Ch., New Castle, Me. Stndg. Com. Pres.; Dep. Gen. Com., 1901.\*
- LEE, Charles Henry**, Macon, Ga.—R. S. Paul Ch., Macon, Ga., 1909—. b. Charleston, W. Va., Dec. 20, 1866; s. Richard Henry Lee and Evelyn Byrd (Page). Hamp. Syd. Coll., B.A., 1885; Theol. Sem., Va., 1893. D—1893, Bp. Whittle, P—1894, Bp. Newton. m. Susan Randolph Cooke, Sept. 20, 1893. F. Leeds Par., Fauquier Co., Va., 1893-97, with Piedmont Par., 1895-97; R. S. Paul Ch., Greenville, O., 1897-1906; S. Luke Ch., Jackson, Tenn., 1906-09.
- LEE, David Jonathan**, 332 Kent St., Norfolk, Va.—R. Gr. Ch., Norfolk, 1909—. b. Jamaica, B. W. I., Sept. 15, 1880; s. David J. Lee and Charlotte Lee, Oskaloosa Coll., Ph.B.; Bp. Payne Div. Sch.; Howard Un. B.D., 1917. D—1909, Bp. Randolph, P—1910, Bp. Tucker. m. Carrie M. Campbell, May 12, 1919.
- LEE, Edmund Jennings**, Anking, China.—Mssy. Anking Station, Apptd., 1901. In res., 1902—. b. Shepherdstown, W. Va., Sept. 5, 1877; s. Edmund Jennings Lee and Rebecca Lawrence (Rost). Un. Va., 1897, M.A., 1897; Va. Theol. Sem., 1900, B.D., 1911. D—1900, P—1901, Bp. Peterkin. m. Lucy Mitchell Choplin, Ridge-wood, N. J., June 29, 1911.\*
- LEE, Edward Payson**, St. Johnsburg Centre, Vt.—Retired, 1908.—b. Waterford, Vt., Aug. 5, 1839; s. Mackanse Lee and Isabel Maria (Johnson). Amh., B.A., 1865. D—1879, P—1880, Bp. Bissell. m. Virginia Howard Johnson, May 21, 1891. F. Mssy. West Rutland, Castleton, Hydeville, Fairhaven, Vt., 1879-83; Gen. Mssy., Me., 1883; Mssy., Vt., 1883-91; R. S. Jas. Ch., W. Somerville, Mass., 1892-96; Min. Ashland, Me., 1896; Chr. Ch., Island Pond, Vt., 1898-1908; Loc. Ten. S. Pet. Ch., Lyndonville, Vt., 1909-10; Del. Gen. Conv., 1907.
- LEE, Francis Robert**, Franklin, Va.—R. S. Luke Ch., Emman. Ch., S. Thos. Ch., 1914—. b. "Lee Hall," Turnerburg Co., Va., Oct. 15, 1880; s. Major Henderson Lewis Lee and Lucy (Scott). Roanoke Coll.; Va. Theol. Sem. D—1906, P—1907, Bp. Randolph. F. R. Newport Par. Isle Wight Co., Va.
- LEE, Frederick Crosby**, 68 Ashland St., Rochester, N. Y.—R. S. Andr. Ch., Rochester, N. Y., 1915—. b. Utica, N. Y., Feb. 5, 1878; s. Charles Follen Lee and Cordelia (Moore). Bow., A.B., 1900; G. T. S., 1903. D—1903, Bp. Hall, P—1904, Bp. Codman. m. Grace Emma Dean, Boston, Mass. F. Secy. and House Chapl. Bp. Maine, 1903-04; Cur. S. Sav. Ch., Bar Harbor and Vic. Ch. Our Father, Hulls Cove, Me., 1904-06; Chapl. and Instr. S. Mary Sch. Knoxville, Ill., 1906-08; Mssy. Rumford, Me., 1908-15. Asst. Secy. Dio. Me., 1903-06, 1913-14.
- LEE, Hamilton**, 2314 Cedar St., Berkeley, Cal.—Mssy. Dio. Cal.—b. N. Y. C., Sept. 20, 1846; s. Charles A. Lee, M.D., and Hester Ann (Middleberger). Williams, B.A., 1868, M.A., 1896; G. T. S., 1872. D—1872, P—1873, Bp. Potter. m. (1) Genevieve Littlejohn, 1882; (2) Kate L. Safford, 1913. F. Asst. Chr. Ch., New Brighton, N. Y., 1872-75; In-C. Chr. Ch., St. Paul, Minn., 1875-76; R. S. Mark Ch., Santa Barbara, Cal., 1877-78; R. Ch. Adv., E. Oakland, Cal., 1878-87; Min. Alameda and Contra Costa Cos., Cal., 1886-1909; Mssy. Alameda Co., Cal., 1902.
- LEE, H. B., Culpeper, Va.—Non Par.\***
- LEE, Henry Bedinger, Jr.**, Towson, Md.—R. Trin. Ch., Towson, 1918—. b. Fauquier Co., Va., Jan. 22, 1880; s. Rev. Henry Bedinger Lee, D.D., and Lucy Johnston (Marshall). Un. Va., 1895-97-98; Va. Theol. Sch., 1899-1902. D—1902, Bp. Peterkin, act., Bp. Gibson, P—1904, Bp. Gibson, m. Sue Kent Rust, Alexandria, Va., June 8, 1904. F. Winchester, Va., Asst. Rev. N. P. Dame, 1902-03; Fairfax Court House, Va., 1903-04; S. Thos. Ch., Homestead, Baltimore, Md., 1904-10; R. S. Paul Ch., Weston, W. Va., 1910-18. Dean N. W. Convo. W. Va., 1916—. Editor Church News, Dioc. Paper. Secy. Dio. W. Va., 1917.
- LEE, Hui King**, in China.\*
- LEE, J. Keith M.**, Bowling Green, Va.—D-in-C. Bowling Green, 1919—. b. Charlottesville, Va., May 28, 1893; s. H. B. Lee and Lucy J. (Marshall). Un. Va., B.S.; Va. Theol. Sem. D—1919, Bp. Brown.
- LEE, L. Valentine**, Houston, Tex.—Cur. Trin. Ch., Houston.\*
- LEE, Richard J.**, Adrian, Mich.—R. Chr. Ch., Adrian.\*
- LEE, Samuel J.**, 4652 California St., San Francisco, Cal.—R. S. Jas. Ch., San Francisco, 1903—. Ch. Div. Sch., San Mateo, Cal. D—1896, P—1902, Bp. Nichols. F. Assoc. Min. S. Joh. Ch., duties at Ho. Innoc. Chap., same city, 1897-98; Asst. S. Stph. and S. Jas. Chs., 1898-1903.
- LEE, William Byrd, Jr.**, Blacksburg, Va.—R. Chr. Ch., Blacksburg, Va., 1919—. b. Gloucester, Va., Feb. 1, 1888; s. William Byrd Lee and Jane Blackburn (Kowslav). Wm. and Mary Coll.; Theol. Sem. Va. D—1915, P—1916, Bp. Gibson. F. R. S. Paul Par., Hanover, Va., 1915-17; 1st Lieut. (Chaplain's Corp.), 319th Inf., June, 1917, Cmsndg. Capt. Mar., 1919. A. E. F. France.
- LEE, William Byrd, Sr.**, Gloucester, Va.—R. Ware Ch., 1881—. Abingdon Ch., 1885. b. Millwood, Va., March 21, 1851; s. Richard Henry Lee and Evelyn Byrd (Page). Shenandoah Acad.; Prep. Sch. at Va. Theo. Sem.; Va. Theo. Sem., 1878. D—1878, P—1879, Bp. Whittle. m. Jane Blackburn Kowslav, Sept. 25, 1879. F. Asst. Emman. Ch. (now Slaughter Par.) and Piedmont Ch., 1878-81; Ware Par., Gloucester, Va., and Kingston Par., Matthews, Va., 1881-85; Abingdon Par. (with Ware), 1885-87; Gr. Ch., Yorktown, Va. (with Ware), 1887-99; R. York and Hampton Par., 1901-13.
- LEEDS, Frederick**, New Haven, Conn.—R. Gr. Ch., New Haven, Conn., 1919—. b. N. Y. C., Oct. 28, 1872. D—1913, P—1916, Bp. Winchester. m. Louisa L. Chase, Oct. 9, 1901. F. R. Gr. Ch., Siloam Springs, Ark.; S. Phil. Mssn., Putnam, Conn.; P-in-C. Putnam, Conn.
- LEES, Denzil Clarke**, Buena Vista, Colo.—R. Gr. Ch., Buena Vista.\*
- LEETE, Wilbur S.**, 1716 Dodge St., Omaha, Nebr.—R. S. Luke Ch., Plattsmouth, Neb.—F. R. S. Luke Ch., Wamego, Kan.; Chapl. S. Kath. Sch., Davenport, Ia.
- LE FERRE, Henri Biglow Beach**, Mount McGregor, N. Y.—Chapl. Metropolitan Life Insurance Co., Sanatorium, Mount McGregor, N. Y., 1917—. b. Charlestown, Mass., Dec. 22, 1873; s. Edouard Lafayette Le Ferre and Emma Louise (Marden). Nash., 1910. D—1909, P—1910, Bp. Webb. F. Cur. S. Mary-the-Vir., N. Y. C., 1910-15; Cur. S. Mark, Jersey City, N. J., 1916-17.
- LEFFINGWELL, Alsop**, Nogales, Ariz.—Non Par. In-C. S. Andr. Ch. Nogales, 1918—. b. Fairfield, Conn., July 23, 1858; s. Christopher Starr Leffingwell and Catherine Beatty (Alsop). West. Coll., B.A., 1880, M.A., 1883; Berk. 1889. D—1889, Bp. John Williams, P—1890, Bp. Paddock. F. R. Ch. S. Joh. Evang., Hingham, Mass., 1889-93; Sr. Cur. Ch. Advo., Philadelphia, Pa., 1893-99; R. Trin. Ch., Toledo, O., 1899-1905; Gen. Mssy. Dio. O., 1906-09; R. S. Paul Ch., Albany, Ind., 1909-12. Supply wk., 1912—.
- LEFFINGWELL, Charles Wesley**, Pasadena, Calif.—Non Par. Knox. Coll., 1862; Nash., 1867; Knox, M.A., 1862, D.D., 1875. D—1867, P—1868, Bp. Whitehouse. F. Asst. S. Jas. Par., Chicago, Ill.; R. S. Mary Sch., Knoxville, Ill. Mem. Stndg. Com.; Dep. Gen. Conv.
- LEGGE, Clayton Mack**, 1318 W. 37th St., Los Angeles, Cal.—Non Par.\*
- LEHMAN, Gustave Ambrose Charles**, Golden, Colo.—R. Calv. Ch., Golden, Colo., 1917—. b. Helena, Mont., Mar. 16, 1874; s. Charles William Lehman and Caroline (Bach). Nash., B.D., 1896. D—1896, P—1897, Bp. Nicholson. F. Min. S. Paul Ch., Columbus, Wis., 1896-97; Asst. Ho. Cr. Ch., N. Y., 1897-98; Ho. Trin. Ch., Pueblo, 1899-1905; R. Ch., Ascen., same city, 1905-08; P-in-C. S. Jas. Ch., Pueblo, Colo., 1908-17.
- LEIGHTON, Joseph Alexander**, 55 Lexington

- Ave., Columbus, O.—Head Dept. Philos., Ohio St. Un., 1910—. b. Caledon, Ont., Dec. 2, 1870; s. James Leighton and Jane (Speers). Tor., A.B., 1891; Corn., Ph.D., 1894; Harv.; Ho., LL.D., 1913; Camb., B.D., 1896. D—1896, Bp. H. C. Potter, P—1898, Bp. Walker. m. Victoria Elizabeth Paul, N. Y. C., Apr. 4, 1899. F. Asst. Gr. Ch., N. Y. C., 1896-97; Chapel. and Prof. Psychol. and Philos., Hob. Coll., 1897-10; Fellow Cornell Un., 1891-94; Fellow Harv., 1896; Chmn. Com. Univ. Organization, Ohio St. Un. and Com. on Functions of Faculties in Un. Gov., Am. Assn. of Un. Profs.; Mem. Phi Beta Kappa, Fellow A. A. A. S.; Mem. Amer. Philos. Assoc., V-Pres., 1905. Author: "Typical Modern Conceptions of God"; "Jesus Christ and the Civilization of Today"; "The Field of Philosophy" (2nd edition, 1919); "Personality and the World."
- LELAND, Henry D.**, Theol. Sem., Va.\*
- LELAND, Hervey D.**, Stockbridge, Mass.—Cur. S. Paul Ch., Stockbridge.\*
- LEMOINE, Emanuel Aaron**, 757 Wall St., Akron, O.—P-in-C. S. Andr. Ch., Akron, 1918—. b. Newfoundland; s. Francis Lemoine and Charlotte (Bragg). N. W. Un., B.A., 1908; G. T. S., 1910, B.D., 1912. D—1910, P—1911, Bp. Spalding. m. Elsa M. Penner, May 17, 1910. F. Methodist Ep. Ch. R. S. Andr. Ch., Eureka, S. Mary Ch., Provo, Utah, 1911—. R. S. Luke Ch., Niles, O. Exam. Chapel., 1911-1918.
- LEMON, James Stephen**, 31 Park St., Gardner, Mass., and Cosmos Club, Washington, D. C. (winter)—Non Par.—Wes. (Conn.), B.A., 1863, M.A., 1865; Coln. (Geo. Washington Un.) Ph.D., 1896. D—1878, P—1879, Bp. Huntington. F. Westmoreland, N. Y., 1877-82; New Hartford, N. Y., 1882-86; Gardner, Mass., 1886-92; Edit. Natl. Tribune, Washington, D. C., 1880-96. Since 1891 connected with Clark Un., Mass.; Columbian Un., Washington, D. C.; and Un. Berlin, Munich (1902), and Leipzig (1903), Germany. Mem. Loyal Legion; Mem. Amer. Un. Club, London; Fellow A. A. A. S.; Mem. Anthropological Soc.; Mem. Clericus, Wash., D. C.; Parsons' Club, Worcester, Mass. Author: "The Body as Related to Intellectual Processes" (1875); "Psychic Effects of Weather, The Skin Considered as an Organ of Sensation" (1898); "Requirements for Pub. Sch. Teaching"; "State Care of Dependents"; "Treatment of Insane in Syria."
- LENNIE-SMITH, Walter**, "Bel-Air" Bayou Rapides Rd., Alexandria, La.—Diocesan Mssy., 1916—. b. Austin, Tex. Un. So., Sewanee, Tenn. D—1899, P—1904, Bp. Kinsolving. m. Luboff De Bogory, 1904. F. Mssns., Tex., 1899-1904; Calv. Ch., Ashland, Ky., 1904-05; S. Andr. Ch., Livingston, Mont., 1905-07; R. Ch. Ho. Spir., Missoula, Mont., 1907-10; R. Chr. Ch., Alexandria, La., 1910-16.
- ✳**LEONARD, Rt. Rev. William Andrew**, 3054 Euclid Ave., Cleveland, O.—Bishop Ohio, 1889—. b. Southport, Conn., July 15, 1848; s. William Boardman Leonard and Louisa Dimon (Bulkeley). S. Stph. Coll., B.D., D.D., 1870. Wash. and Lee Un., D.D.; Berk., 1871. D—1871, P—1873, Bp. Williams. Con. Bp. Oct. 12, 1889, by Bpp. Williams, Whipple, Doane, Whitehead, Paret, Vincent, Courtney (N. S.) m. Sarah Louisa Sullivan, Brooklyn, N. Y., Apr. 17, 1873. F. Cur. Ho. Trin. Ch., Brooklyn, N. Y., 1871-72; R. Ch. Redeem., Brooklyn, N. Y., 1872-80; R. S. Joh. Par., Washington, D. C., 1880-89; Chapel. Gen. Sons of Colonial Wars. Author: "Via Sacra" (1873); "History of the Christian Church"; "Bedell Lectures"; "Life of Stephen B. Leonard."
- LEPPER, Howard Adams**, 411 Washington St., Pekin, Ill.—R. S. Paul Ch., Pekin, 1919—. b. Philadelphia, Pa., Sept. 26, 1882. R. E. Sem.; Chicago Theol. Sem. D—1915, P—1915, Bp. Anderson. m. Leonora Bilteau Thomas, 1910. F. Cur. Chr. Ch., Harvard, Ill., 1915-19.
- LE ROY, Jacob**, 8020 St. Martin's Lane, Chestnut Hill, Philadelphia, Pa.—R. Ch. S. Mart.-in-the-Field, Phila., 1889—. Tr., B.A., 1869, M.A., 1872; Berk., 1872. D—1872, Bp. Williams, P—1874, Bp. Niles. F. R. S. Mark Ch., Ashland, N. H., 1872-75; Ch. Gd. Shpd., Nashua, N. H., 1875-85; Zion Ch., Greensburgh, N. Y., 1885-89; Dean Germantown Convo.\*
- LESLIE, William Oliver, Jr.**, 145 Arlington Ave., Jersey City, N. J.—R. Holy Cross Ch., Jersey City, Feby., 1918—. b. Sharon, Pa., July 21, 1888; s. William Oliver Leslie and Kate Young (King). Cornell Un.; Ken. Coll., B.A.; Bexley Hall, B.D., 1913. D—1913, P—1914, Bp. Israel. m. Clara Louise Von Schon, June, 1913. F. R. Chr. Ch., Kent, Ohio, 1913-18.
- LEVER, John Howard**, 704 Yale Ave., Webster Groves, Mo.—Mssy. City Inst., St. Louis, Mo., 1913—. b. Pawtucket, R. I., Jan. 21, 1886; s. John Lever and Jessie Benton (Dean). Br. Un., A.B., 1908; Camb., B.D., 1911; S.T.M., 1915. D—1911, P—1912, Bp. Perry. m. Cora Ella Medbury, Providence, R. I., June 8, 1911. F. Mssy. Calv. Ch., Pascoag, R. I., 1911-13; Chmn. Soc. Serv. Com. Mo., 1915-17; Del. Prov. Syn., 1917. Author: "Social Service in a Great City" (1916).
- LEVERING, Berton Sweetland**, 101 South Washington St., Ypsilanti, Mich.—R. S. Luke Par., Ypsilanti, 1919—. b. Mohican, O., Apr. 9, 1890; s. Chambers Ash Levering and Selma (Sweetland). Savannah Acad.; Marietta Coll., A.B., 1912; G. T. S., 1915. D—1915, P—1916, Bp. Reese. m. Loma Kathryn Cole, Apr. 25, 1916. F. R. S. Pet. Ch., Delaware, O., 1915-18. 1st Lieut. and Chapel. U. S. Army, Aug., 1918-Dec., 1918.
- LEVERING, Lewis R.**, LaPlata, Md.—R. Port Tobacco Par., Dio. Wash.—s. Lewis A. Levering and Sophia T. (Hauser). D—1898, P—1899, Bp. Nicholson. m. Mary I. Shultz, Bethlehem, Pa., 1892. F. Cur. S. Ann Ch., N. Y. C.; Chapel. Shattuck Sch., Faribault, Minn.; R. S. Joh. Ch., St. Cloud, Minn.; Mem. Jt. Dio. S. S. Lesson Bd.; Mem. Stnds. Com. Dio. Wash., 1919.
- LEVIS, Norman Van Pete**, 110 W. Coulter St., Philadelphia, Pa.—R. Ch. Incar., Philadelphia, Pa., 1903—. b. Holly, N. Y., Apr. 11, 1872; s. Franklin B. Levis and Rebecca (Coppuck). Un. Pa.; Phila. Div. Sch., S.T.B., 1897. D—1897, Bp. Whitaker, P—1898, Bp. Scarborough. m. Grace Royal Tyng, Elizabeth, N. J., June 1, 1899. F. Asst. S. Joh. Ch., Elizabeth, N. J., 1897-99; R. Chr. Ch., Westerly, R. I., 1899-1903, Mgr. Epis. Hosp., Philadelphia, Pa.; Cor. Secy. Soc. Advance Soc., Pa.; Secy. Cmssn. Ch. Wrk. among Deaf; Alt. Dep. Gen. Conv. Dio. Pa., 1916.\*
- LEWIS, Arthur Franklin**, North Haven, Conn.—R. S. Joh. Ch., North Haven, Conn., 1907—. b. Trumbull, Conn., Feb. 29, 1872; s. Frank Bradley Lewis and Georgia Frances (Ambler). Ya., B.A., 1892; G. T. S., 1896. D—1896, P—1896, Bp. Brewer. m. Edith Raynor Thompson, Bridgeport, Conn., June 2, 1896. F. S. Andr. Ch., Phillipsburg, Mont., 1896-97; S. Andr. Ch., Centerville, Butte, Mont., 1897-98; Chr. Ch., Delaware City, 1898-1900; All SS. Ch., Leonia, N. J., 1900-03; Chr. Ch., Unionville, Conn., 1903-07.\*
- LEWIS, Arthur Machen**, 312 1st Ave. E., Oskaloosa, Ia.—R. S. Jas. Ch., Oskaloosa, Ia., 1916—. b. Jefferson Co., W. Va., Nov. 24, 1865; s. Charles Henry Lewis and Estelle St. Pierre (Green). Roan. Coll.; Va. Theol. Sem. D—1901, Bp. Peterkin, P—1902, Bp. Gravatt. m. Virginia Hayden Blandford, Philadelphia, Pa., Sept. 6, 1916. F. Mssy-in-C. S. Dav. Ch., Powellton, W. Va.; Ch. Redeem., Ansted, W. Va.; Calv. Ch., Montgomery, W. Va., 1901-09; R. S. Mark Ch., St. Albans, W. Va., and S. Luke Ch., S. Matth. Ch., Charleston, W. Va., 1909-11; R. S. Mark Ch., Moquoketa, Ia., 1916. Dean Kanowha Convo., W. Va., 1907-08. Chrmn. U. S. Employment Bureau Mahaska Co., 1917-19; Four Minute Man, 1917; Spec. Speaker for League of Nations, 1919; Chrmn. Nation-wide Campaign Com. Dio. Ia., 1919.
- LEWIS, Arthur Sanford**, 30 So. Kentucky Ave., Atlantic City, N. J.—Asst. Asc. Ch., Atlantic City, N. J.—S. Stph. B.A., 1899. D—1902, Bp. Worthington (for Pitts.), P—1903, Bp. Whitehead. F. Leechburg, Pa., 1902; Wehrum; R. Johnstown, 1904-08; R. Chr. Ch., Greensburg, 1908.\*
- LEWIS, Chapman Simpson**, 281 Union St., Jersey City, N. J.—R. S. Steph. Ch. Jersey City 1918—. b. Jamesport, Mo.; s. Levin M. Lewis and Martha Frances (Simpson). N. W. Un., A.B., 1904; Un. Chicago, 1905; N. W. Un., M.A., 1911. D—1909, P—1909, Bp. Fawcett. m. Eleanor Mary Hall, Oil City, Pa., Aug. 7, 1906. F. S. Joh. Ch., Kewanee, Ill., 1908-10; P-in-C. Can. and Dean S. Joh. Cath., Quincy, Ill., 1910-14. Secy. Reg. Dio., Quincy, 1911-14. R. Chr. Ch., South Amboy, N. J., 1914-1918.

- LEWIS, Charles Smith**, 45 W. Broad St., Burlington, N. J.—R. S. Mary Ch., Burlington, N. J., 1914.— b. Baltimore, Md., Sept. 24, 1858; s. William Fisher Lewis and Mary Clayton (Hamilton). Joh. Hop. Un., A.B., 1898; G. T. S., 1894, B.D., 1895. D—1894, P—1894, Bp. H. C. Potter, m. Ethel L. D. Oliver, N. Y. C., 1901. F. Cur. Ch. Transfg., N. Y. C., 1894-95; R. Zion Ch., Manchester, Vt., 1895-97; Tallman Fellow, G. T. S., 1897-97; Jssy. Ch. S. Jos. Arimathea, Elmsford, N. Y., 1901-02; R. S. Joh. Ch., Lafayette, Ind., 1902-07; R. S. Jas. Ch., Woodstock, Vt., 1907-09; Prof. N. T. Exegesis W. Theol. Sem., Chicago, Ill., 1909-11; Dean All Ss. Cata., Indianapolis Ind., 1911-14. Dioc. Bd. Rel. Educ., 1915; Exam. Chapl., 1915; Stndg. Com., 1916; Gen. Bd. Rel. Educ., 1911-13. Editor Dept. Rel. Educ. Living Church, 1911-15. Author: "The Hale Sermon"; "The Work of the Church in the Sunday School" (1910); Articles in International Standard Bible.\*
- LEWIS, David Henry**, South Boston, Va.—R. Gr. and Trin. Ch., South Boston, Va.—Theol. Sem. Va., 1907. P—1907, P—1908, Bp. Gibson, F. R. S. Paul Ch., Goochland, 1907-10; Chapl. Miller Sch., Albemarle Co., 1907-12.\*
- LEWIS, Edwin Tuttle**, Logan, Utah.—M-in-C. S. Joh. Mssn., Logan, Utah, 1914.— b. Brooklyn, N. Y., May 27, 1878; s. Dr. Edwin A. Lewis and Emma S. (Tuttle). Ya., B.A., 1899; Epis. Theol. Sch., S.T.B., 1904. D—1904, Bp. Brewster (Conn.), P—1905, Bp. Vincent, m. Constance N. McMurry, Toronto, Can., June 27, 1905. F. Cur. Chr. Ch., Dayton, O., 1904-08; Min. Trin. Ch., Grandwood, and Gr. Ch., Grandview, N. J., Dio. Newark, N. J., 1908-13; Asst. S. Paul Ch., Milwaukee, Wis., 1913-14. Secy. Utah Bd. Rel. Educ.; Mem. Joint Dioc. Lessons; Utah Com. Soc. Serv.; Utah Trial Court; Prov. Bd. Rel. Educ.; Chrmn. Cache Co. Chap. Red Cross; Memb. Logan Council of Defense, War Chest and Liberty Loan Comm.; State Chapl., Utah Soc. S. A. R.
- LEWIS, Frederic Benjamin Adams**, 2776 Green St., San Francisco, Cal.—R. Assoc. S. Luke Ch., San Francisco, 1901.— b. Little Falls, N. Y., Mar. 12, 1839; s. Benjamin Lewis and Harriett Prescott (Adams). Harv., M.D., 1860; McGill Un., Montreal, D—1876, P—1878, Bp. Huntington, m. Antoinette Grenillo, Mar. 12, 1866. F. Gr. Ch., Mexico, N. Y., 1877-82; Chr. Ch., Clayton, N. Y., Knunan, Ch., Adams, N. Y.; S. Luke, Los Gatos, Cal., 1883-92; Gilroy and Hollister, Cal., 1892-96; Dean of San Josi Convo., 1898-1904; State Chapl. Mil. Order Loyal Legion, Cal. Commandery.
- LEWIS, Frank Bradley**, 305 Bozeman Ave. S., Bozeman, Mont.—R. Emer. S. Jas. Ch., Bozeman, Mont., 1911.— Offic. Mssns. at Belgrade and Manhattan, Conn.— b. Fairfield, Conn., July 25, 1844; s. George Thomas Lewis and Mary Bradley, Ya., B.A., 1868, M.A., 1871; Berk., 1871, D—1871, P—1872, Bp. John Williams, m. Georgia Francis Ambler, Nichols, Conn., June 6, 1871, P—1872. R. S. Paul Ch., Meriden, Conn., 1871-72. R. S. Paul Ch., Brookfield, Conn., 1872; Prin. Oxford Acad., Oxford, N. Y., 1873-79; R. S. Jas. Ch., Bozeman, Mont., 1879-81. Dep. Gen. Conv., 1904-07-10; Secy. Dio. Mont., 1907.; Exam. Chapl. Mont., 1883; Grand Prelate K. T. Mont., 1899-1914; Grand Capt. General K. T.
- LEWIS, Gerald Horton**, New Paltz, N. Y.—P-in-C. S. Andr. Ch., and Ohioville Chapl., 1918.— b. Coal Valley, W. Va., Feb. 17, 1880; s. Dr. Wm. Henry Lewis and Mary Matilda (Blancvelt). Newton Coll. Inst., N. J., Newark Acad., St. Sph., Coll., B.A., G. T. S., 1912. D—1912, P—1919, Bp. Greer, m. Ethel Smyth, Sept. 15, 1912. F. Min-in-C. S. Joh. Ch., Wilmot, New Rochelle, N. Y., and Hartsdale Mssn., N. Y., 1915-18; Educ. Dept. Bd. Mssns.; Asst. Libr. Dom. and Foreign Mssn. Soc.
- LEWIS, Gordon T.**, Yarmouth, N. S., R. F. D. No. 2.—Non Par.— G. T. S., B.D., 1893. D—1892, P—1892, Bp. Littlejohn, F. R. Chr. Ch., Sag Harbor, 1893-1909; P-in-C. S. Steph. Ch., Tuskent, and Ascen., Barrington Passage, and S. Joh. Ch., Barrington, N. S., 1916.—
- LEWIS, Howard**, Nashotah, Wis.\*
- LEWIS, Hunter**, Mesilla Park, N. M.—Mssy. Dina Ana Co., N. Mex., 1915.— b. Powhatan, Va., May 26, 1869; s. Henry Howell Lewis and Sarah Robinson (Clegg). Theol. Sem. Va., B.D. D—1904, P—1905, Bp. J. S. Johnson, m. Edith Weymouth, Yoakum, Tex. Dec. 12, 1906. F. Mssy. Ch. Ho. Commun., Yoakum, Tex.; S. Jas. Ch., Holletsville, Tex.; R. Trin. Ch., S. Boston, Va. Mem. Stndg. Com.; Bd. Educ. Dist. N. Mex., 1911.\*
- LEWIS, John Xeber, Jr.**, 21 Church St., Waterbury, Conn.—R. S. Joh. Ch., Waterbury, 1900.— b. Annandale, N. Y., Jan. 18, 1869; s. John N. Lewis and Christina Jane (Nelson). Wms. Coll., B.A., 1889; Berk., 1892. D—1892, P—1893, Bp. Williams, m. Mary Newell Stone, 1894. F. Asst. S. Geo. Ch., N. Y. C., 1892-94; R. Gr. Ch., Honesdale, Pa., 1894-97; Dean Chr. Cath., Lexington, Ky., 1897-1900. Dep. Gen. Conv., 1897; Mem. S. S. Com.; Soc. Serv. Com.; Trus. Clergymen's Retiring Fund; Aged Clergy Fund.
- LEWIS, John R.**, Brunswick, Ga.—R. S. Athanasius, Brunswick, F. R. Gr. Ch., Hopkinsville, Ky.\*
- LEWIS, Leicester Crosby**, 2730 Washington Blvd., Chicago, Ill.—Prof. Eccl. Hist. West. Theol. Sem., 1913.—, and Chapl. S. Mary's Sisters, Chicago, Ill., 1913.— b. N. Y. C., 1887; s. George Washington Lewis and Maria Elizabeth (Sharkey). Colomb., A.B., 1910, A.M., 1911; G. T. S., 1911, B.D., 1912. D—1911, Bp. Greer, P—1912, Bp. Francis, m. Beatrix Baldwin, Alexandria, Va., 1915. F. Mayo Fellow, G. T. S., 1911-13; Cur. Chr. Ch., Ridgewood, N. J., 1911-12; Stud. Berlin and Tubingen, 1912-13; Founder (with S. A. B. Mercer) and Ed. Anglican Theological Review, 1918.
- LEWIS, Louis K.**, 51 Cliveden St., Germantown, Pa.—Non Par.— b. Philadelphia, Pa., July 8, 1851; s. Silas Weir Lewis, Un. Pa., A.B., 1872, A.M., 1875. D—1876, P—1878, Bp. Stevens, m. Amy Lewis, June 20, 1885.
- LEWIS, Robert L.**, Cunningham Apts., Greenville, S. C.\*
- LEWIS, Robert W.**, Mission Home, Green Co., Va.\*
- LEWIS, Thomas Deane**, Amherst, Va.—R. Lexington Par., 1919.— b. Essex Co., Va., Nov. 5, 1867; s. Thomas Waring Lewis and Ann Ursula (Latane). Wm. and Mary Coll., 1890; Theol. Sem. Va., 1893. D—1893, Bp. Whittle, P—1894, Bp. Newton, m. Anne K. Barret, Va., Feb., 1908. F. R. Zion Ch., Truro Par., Va., 1893-96; S. Jas. Ch., Taylor, Tex., 1896; Gen. Mssy. Rio Grande Valley, N. Mex., 1898; Mssy. among Colored People, Essex Co., Va., 1902-08; R. S. Ann Par., Essex Co., Va., 1908-10; R. Norwood Par., Bethesda, Md., 1910-12; Head Dept. Biblical Hist. and Lit., Sweet Briar Coll., Va., and Chapl. Inst. 1912-19. Mem. Stndg. Com. N. Mex., 1899. Author: "The Historic Episcopate and Church Unity" (1908)\*
- LEWIS, Wm. E. A.**, Mt. Clemens, Mich.—Retired. F. R. Gr. Ch., Mt. Clemens, Mich.\*
- LEWIS, William Fisher**, Peekskill, N. Y.—R. S. Pet. Ch., Peekskill, N. Y.\*
- LEWIS, William H. G.**, Lockport, N. Y.—R. Chr. Ch., Lockport, and Trin. Ch., Middleport, N. Y.\*
- LI, Kai Ching**, Shanghai, China.—S. Pet. Ch., Shanghai.\*
- LI, Yuen-Jin**, Taikne, China.—R. S. Paul Ch., Taikne, China.— F. Mssy. Wuhu.\*
- LIEBER, Harold Baxter**, Riverside, Conn.—R. S. Paul Ch., Riverside, and P-in-C. Our Saviour Mission, Sound Beach, Conn., 1918.— b. Brooklyn, N. Y., Nov. 26, 1889; s. Theodore August Lieber and Mildred (Walther). Colomb. B.A., 1911; Nash., 1914. B.D., 1915. D—1914, P—1914, Bp. Webb, m. Frances Louise Marks, Riverside, Conn., Sept. 10, 1914. F. R. S. Matth., Waukesha, Wis., 1914-17; Cur. S. Luke Chap. Trin. Par., N. Y., 1917-18.
- LIEO, F. H.**, Hankow, China.—Mssy. Hwangpei, Hsinlungchi, Wanchiaho and Yun Meng Stas., China.\*
- LIEO, Y. N.**, Hanyang, China.—In-C. Gr. Ch., Hanyang.\*
- LIEO, Graham Y. L.**, Ichang, China.—Mssy. Ichang.\*
- LIGHTBOURN, John Smith**, 223 Queen St., Georgetown, S. C.—R. Prince George, Winyah Par., Georgetown, S. C., 1916.— b. Inagua, W. I., Sept. 24, 1866; s. Francis John Roache Lightbourn and Madeline Estelle (Cameron). Theol. Sem. Va., 1888-93. D—1893, P—1894, Bp. Peterkin, m. Minnie Kloman, Warrenton, Va., Nov.

- 14, 1894. F. Serv. W. Va., Pittsburg, Georgia, Ohio, Tenn., Kentucky and Richmond, Ind., 1911; Georgetown, S. C., 1916. Mem. Bd. Mssns., 1911-16. Editor Indianapolis Churchman; Mem. Bd. Rel. Educ.
- LIGHTHPE, Lewis Henry**, 74 Eaton Place, E. Orange, N. J.—Asst. S. Mark's Ch., W. Orange, N. J., 1912—. b. Orange, N. J., Jan. 24, 1843; s. Lewis C. Lighthipe and Henrietta (Ingraham). Colmb., A.B., 1863, A.M., 1866. G. T. S., 1866. D.—1866, P.—1867, Bp. Odenheimer, m. Helen McFarlane, Rocky Hill, N. J., Oct. 23, 1867. F. R. Trin. Ch., Rocky Hill, N. J., 1866-67; Chr. Ch., Gilbertville, N. Y., 1868-70; S. Jas. Ch., Oneonta and Chr. Ch., Deposit, N. Y., 1870-72; Trin. Ch., Vincentown and Gr. Ch., Pemberton, N. J., 1872-85; Trin. Ch., Woodbridge, N. J., and S. Mark's Ch., Cartaret, N. J., 1885-95; All SS. Ch., So. Jacksonville, and other Mssns., Fla., 1895-99; Loc. Ten. S. Jas. Ch., Lancaster, Pa., 1900; Asst. S. Mark Ch., Orange, N. J., 1900-04; Asst. Chr. Ch., E. Orange, N. J., 1905-06.
- LILLARD, John Turner, Jr.**, 323 W. Court St., Paris, Ill.—R. S. Andr. Ch., Paris, and P-in-C. Chr. Ch., Arcola, Ill., 1918—. b. Bloomington, Ill., Apr. 27, 1888; s. John Turner Lillard and Sallie Elizabeth (Williams). Eureka Coll.; Un. Chicago; Phila. Div. Sch.; G. T. S. D.—1917, P.—1918, Bp. of Sherwood, F. D-in-C. S. Andr. Ch., Paris, Ill., 1917-18. Recd. Comssn. of 1st Lieut. and Chapl. Camp Zachary Taylor, Ky. Mem. U. S. Reserve Army.
- LIMRIC, Harry G.**, 10904 Olivet St., Cleveland, Ohio.\*
- LIN, T. Y.**, Wuchang, China.\*
- LINCOLN, George William**, 107 W. Schoolhouse Lane, Germantown, Pa.—Ch. S. Joh.—the-Bapt., Germantown—Tr., E.A., 1875; Berk. Div. Sch., 1878. D.—1878, P.—1879, Bp. Williams, F. S. Paul Ch., Windsor Locks, Conn., 1877-80; S. Paul Ch., Columbus, O., 1880-90; S. Joh.—the-Bapt., Germantown, 1891; S. Barn. Ch., Brooklyn, N. Y., 1896; R. S. Joh. Ch., Woodside, Newark, N. J., 1900.\*
- LINCOLN, James Otis**, 1051 Taylor St., San Francisco, Cal.—Res. Prof. Ch. Div. Sch. Pac., 1893-5. Dean, 1914—. b. Boston, Mass., Feb. 1, 1851; s. William Lincoln and Mary Moore (Francis) Harv., B.A., 1873, M.A., 1881; Berk., 1884; Pacific Sch. of Religi., D.D., 1916. D.—1884, P.—1885, Bp. Paddock. m. Nellie Olmsted Pitkin, Middletown, Conn., 1885. F. Williamstown, Mass., 1884-96; S. Luke Ch., Troy, N. Y., 1886-90; Whitehall, N. Y., 1890-91; Chapl. Beth. Coll., Topeka, Kan., 1891-93. Exam. Chapl. Dio. Cal., 1895—.
- LINDSTROM, C. F.**, Kiukiang, China.—Mssy. Kiukiang.\*
- LINDSTROM, Oscar**, Monroe City, Mo.—R. S. Jude's, Monroe City. G. T. S. D.—1905, Bp. Mann, P.—1906, Bp. Gailor. F. Assoc. Miss., Trenton, N. J.; Cur. S. Matt., Brooklyn, N. Y., and S. Luke's, Scranton, Pa.; R. Trin. Ch., St. James, Mo.
- LINK, Henry Adam**, Marshfield, Wis.—R. S. Albans Ch., Marshfield, Nash., 1911, D— and P.—1911, Bp. Webb. F. Cur. Ho. Innoc., Pine Lake, Nashotah, Wis., and S. Paul Ch., Ashpupun, Wis., Cur. Mauston, Kilbourn, Delta and Sparta, 1911; R. S. Paul Ch., Watertown, Wis.\*
- \***LINES, Rt. Rev. Edwin Stevens**, 21 Washington St., Newark, N. J.—Bishop Newark, 1903—. b. Naugatuck, Conn.; s. Henry W. Lines and Harriet (Bunnell). Ya., B.A., 1872, D.D., 1897; Berk., 1874, S.T.D., 1904; Prin. Un., D.D., 1911; D.D., Rutgers, 1917. D.—1874, P.—1874, Bp. John Williams. Con. Bp. Nov. 18, 1903, by Bpp. Tuttle, Doane, Potter, Scarborough, Coleman, Whitehead, Talbot and Brewster, m. Mary L. Morehouse, 1880. F. R. Chr. Ch., W. Haven, Conn., 1874-79; R. S. Paul Ch., New Haven, Conn., 1879-03; Mem. Bd. Mssns.; Cmssur. Rel. Educ. and Soc. Serv.; Ch. Inst. Col. Sch.; Pres. Syn. 2nd Prov.; Pres. Trus. G. T. S.; Mem. Council, 1919. Author: Var. Historical Papers and Occasional Addresses. Editorial Writer.
- LINLEY, Charles Herbert**, 215 3rd Ave. E., Kalspell, Mont.—R. Chr. Ch., Kalspell, Mont., 1911—. b. Leicester, Eng. Nov. 14, 1860; s. Clement Linley and Annie (Wainright). King's Coll., Camb., Eng., B.A., 1886, M.A., 1893. D.—1886, P.—1887, Bp. Churton. m. Emma Stella Hewitt, Nottingham, Eng., 1887. F. Hdmstr. Grammar Sch. and Cur. Ch. Cath. Dio. Nassau, with Position R. same 1886-88; R. S. Luke's Ch., Billings, Mont., 1888-90; R. Ch. Ho. Spir., Missoula, Mont., 1890-1907; F. S. Stph. Ch., Milwaukee, Wis., 1907-11. 1st Secy. Dio. Mont., 1904-07; Secy. Mssy. Dist., Mont., Prior 1904. Ed. Mont. Churchman, 1905-1907; Dep. Gen. Ed., 1913; Del. to Mssy. Council, 1912; acted as Locum tenens Chr. Ch., Eau Claire, Wis., 1917-19.
- LINLEY, Philip Henry (Mil.)**, Eau Claire, Wis.—Retired.—Sea., B.D., 1899, D—1895, Bp. Brewer, P—1899, Bp. Whipple. F. Helena, Mont., 1895-96; Asst. Cath., Faribault, Minn., 1896-99; R. S. Luke Ch., Hastings, Minn., 1899-02; R. Ch. S. Joh.—Bapt., Elkhorn, Wis., 1902-04; Chippewa Falls and S. Sim. Ch., Melville, Wis., 1904-06; R. Chr. Ch., Eau Claire, Wis., with 4 Missions, 1906-1917; served in France as Y. M. C. A. Secy. and Army Chaplain. Archd. La Crosse, 1906-07. Exam. Chapl., Rur. D., Convo. La Crosse, 1911.
- LINSLEY, George Thomas**, 184 Wethersfield Ave., Hartford, Conn.—R. Ch. Gd. Shpd., Hartford, Conn., 1902—. b. New Haven, Conn., Sept. 4, 1864; s. Frederick H. Linsley and Sarah M. (Smith). Ya., B.A., 1885; Berk., 1888. D.—1888, P.—1889, Bp. John Williams. m. Mary Renshaw Chauncey, N. Y. C., Jan. 10, 1895. F. Mssy-in-C. Emman. Ch., Glenville, and Calv. Ch., Round Hill, Conn., 1888-90; S. Joh. Chap., Byram, Conn., 1889-90; R. Trin. Ch., Newtown, Conn., 1890-1902. Mem. Stndg. Com., 1898; Secy. Stndg. Com., 1917; Secy. Fairfield Archdy., 1896-02. Ed. Conn. Churchman, 1906-17. Secy. Ch. Scholarship Soc., 1902; Trus. Colt Bequest and Secy.; Chapl. Guild S. Barn., Hartford, Conn.; V-Pres. Ch. Home; Warden of "Armsmear".
- LINSLEY, John Chauncey**, 20 Prospect St., Torrington, Conn.—R. Trin. Ch., Torrington, Conn., 1895—. S. Stph., B.A., 1886; G. T. S., 1889, D.D., 1916. D.—1889, Bp. Potter, P.—1890, Bp. Williams. F. S. Paul Ch., Woodbury, Conn., 1889-95, and Chr. Ch., Bethlehem, Conn., 1890-95. Dep. Gen. Conv., 1910, 1913, 1916, 1919.
- LINSLEY, S. Wolcott**, Webster, Mass.—R. Ch. Reconcil. Webster, Mass., 1910—. b. Huntington, Conn.; s. Reuben W. Linsley and Elizabeth E. (Foote). S. Stph. Coll.; G. T. S., 1900. D.—1900, P.—1901, Bp. Brewster. m. Juliette Peck, 1900. F. Asst. S. Paul Ch., Wallingford, Conn., 1900-02; R. S. Jas. Ch., Winsted, Conn., 1902-10.
- LIPPITT, Francis S.**, Meriden, Conn.—R. All SS. Ch., Meriden, Conn.—S. Stph., 1895; Berk. Div. Sch., 1898. D.—1898, Bp. Brewster, P.—1899, Bp. Walker. F. Asst. S. Andr. Ch., Rochester, N. Y., 1898-1904; R. Ch. Asc., Rochester, N. Y., 1904.
- LIST, Thomas R.**, The Blenheim, Seventeenth and Chestnut Sts., Philadelphia, Pa.—R. Emer. Ch. Redemp., 1913—. b. Columbia, Pa.; s. John List and Vina Gunda List. Un. Pa., B.A., 1869, M.A., 1872; Div. Sch., Phila., D.—1872, P.—1873, Bp. Stevens. m. Laura Swain, Bristol, Pa., Nov. 15, 1896. F. R. S. Luke Ch., Cheser, Pa., 1872-75; R. Ch. Redemp., Philadelphia, Pa., 1875-1913.\*
- LITCH, John Goodrich**, Lyman Ave., Winter Park, Fla.—R. All SS. Ch., Winter Park, Fla.— b. Boston, Mass., June 3, 1859. Dart., M.D., 1890. D.—1908, P.—1910, Bp. William Crane Gray.
- LITTELL, John Stockton**, 15 South Main St., West Hartford, Conn.—R. S. Jas. Ch., West Hartford, 1918—, and Editorial Secy., Ch. Mssns. Pub. Co.— b. Wilmington, Del., 1870; s. Rev. Thomas Gardiner Littell and Helen (Harrington). Rugby Mil. Acad.; Trin., B.A., 1893, M.A., 1893; Un. South., D.D., 1912; G. T. S., 1893; Oxon., 1893-94. D.—1893, P.—1894, Bp. Coleman. m. Gertrude Wilson, Buffalo, N. Y., 1900. F. Asst. S. Andr. Ch., Wilmington, Del., 1894-95; Asst. S. Paul Ch., Buffalo, N. Y., 1895-99; R. S. Luke Ch., Brockport, N. Y., 1899-1906; R. S. Jas. Ch., Keene, N. H., 1906-18. Author: "The Historians and the English Reformation" (1910); "Story of the Cross and Flag";

- "George Washington, Christian" (1913); "Some Great Christian Jews" (1913); "Saint Patrick and His Followers" (1914); 2 vols. of "The Kingdom in Pictures" (1914); "How Washington Makes Us Think of the Church" (1916).
- LITTLE, Samuel Harrington**, Hankow, China.—Asst. S. Paul Cath. and R. All SS. Catechetical Sch., Hankow.—Tr., 1895; G. T. S., 1898. D—1898, Bp. Coleman, P—1899, Bp. Graves.\*
- LITTLE, Edward Porter**, 211 S. Broad St., Elizabeth, N. J.—Retired.—b. Brooklyn, N. Y., Dec. 19, 1853; s. William Henry Little and Caroline Francis (Cobb). Knox Coll., A.B., 1875, M.A., 1878; G. T. S., 1879, S.T.B., 1880. D—1878, P—1879, Bp. Burgess, m. Henrietta Nevin Grimshaw, Pittsfield, Ill., May 9, 1882. F. S. Stph. Ch., Pittsfield, Ill., 1879; S. Paul Ch., Lancaster, N. H., 1880; S. Paul Ch., Nantucket, Mass., 1887; Trin. Ch., Hannibal, Mo., 1893; Cur. Chr. Ch., Elizabeth, N. J., 1909. Rur. Dean, Hannibal, Mo., 1903; P-in-C. S. Joh. Ch., Sewanee, N. J., 1916-1920. Dep. Gen. Conv., 1901.
- LITTLE, Francis Kinzer**, Rhinebeck, N. Y.—R. Ch. Mess., Rhinebeck, N. Y.—West. Md., Coll., B.A., 1905; G. T. S., 1910. D—1900, Bp. Harding, P—1911, Bp. Murray. F. S. Andr. Ch., Baltimore.\*
- LITTLE, William Simeon**, Key West, Fla.—R. S. Pet. Ch., Key West, Fla.\*
- LITTLEBRANDT, William Henry**, Merrick, L. I., N. Y.—R. Ch. Redeem., Merrick, N. Y.\*
- LITZINGER, R. S.**, St. Thomas Par., Orange Co., Va.—R. S. Thom. Ch. F. R. Chr. Par., Middlesex Co., Va.\*
- LIU, Ning Tsung**, Wuchang, China.\*
- LIVEMORE, Arthur B.**, White Sulphur Springs, W. Va.—R. S. Thom. Ch., White Sulphur Springs, W. Va., B.A., 1874, M.A., 1884; G. T. S., B.D., 1881. D—1880, Bp. Potter, P—1881, Bp. Starkey, F. Asst. S. Paul Ch., Newark, N. J., 1880; Princeton, N. J., 1881; Ch. S. Joh.-Evang., St. Paul, Minn., 1882; Chap. Kemper Hall, Kenosha, Wis., 1883-85; R. Gr. Ch., Hinsdale, Ill., 1885-93; S. Joh. Ch., Delhi, N. Y., 1893-98; Chapl. S. Joh.-the-Bapt. Home, N. Y. C., 1900-02; Vic. Trin. Chap., Columbia, S. C., 1903-04; Asst. S. Pet. Ch., Phoenixville, Pa., 1904; R. Ch. Transfig., Buckhannon, W. Va.\*
- LIVESEY, Gilbert Heaton** (Mil.), Wentworth, N. H.—Retired.—F. R. S. Mary Ch., Jefferson, Wis.\*
- LIVINGSTON, Charles Adolphe**, Caroline Ave., Setauket, L. I., N. Y.—R. Caroline Ch., 1917.—b. Coventry, Vt., June 18, 1864; s. John Livingston, Jr., and Esther (Garlarneau). St. Sulpice, France, Private tutoring; Speel, in Phil., Germany; Berk. Coll., 1893. D—1905, P—1906, Bp. Doane, m. Alice Ann Corbin, June, 1901. F. Chr. Ch., Port Henry.
- LIVINGSTON, Joseph W.**, Camden, N. J.—Retired.\*
- LIVINGSTON, William Farrand**, Hollowell, Me.—R. S. Matth. Ch., Hollowell, Me., 1892.—b. Sivas, Turkey-in-Asia, July 5, 1862; s. William Wallace Livingston and Martha Evarts (Tracy), Missionaries, Wms. Coll., B.A., 1884; Hartford Theol. Sem., 1887; Un. Theol. Sem., 1889-90. D—1893, P—1894, Bp. Neely, m. Margaret Vere Farrington, Augusta, Me., Dec. 30, 1890. F. Past. Cong. Ch., Fryeburg, Me., 1887-89; Past. Cong. Ch., North Abington, Mass., 1890-92; P-in-C. S. Mark Ch., Richmond, Me., 1892; P-in-C. S. Barn. Ch., Augusta, Me., 1892-1900. Secy. Dio. Me., 1906. Asst. State Libr., Maine, 1903.—Author: "Life of Gen. Israel Putnam," 1901.
- LJUNGGREN, Carl J.**, 25 So. St., N. Y. C.—Non Par.—D—1898, P—1900, Bp. Potter. F. R. S. Ansgarius Ch., Providence, R. I.\*
- ✱**LLOYD, Rt. Rev. Arthur Selden**, 1 Lexington Ave., N. Y. C.—Assisting the Bp. of New York, 1920.—b. Alexandria Co., Va., May 3, 1857; s. John Janney Lloyd and Eliza Armistead (Selden). Un. Va., D.D.; Roan. Coll., 1896; Un. So., D.D., 1915; Theol. Sem. Va., 1880. D—1880, P—1881, Bp. Whittle. Cons. Bp. Oct. 20, 1909, by Bpp. Tuttle, Peterkin, Randolph, Gravatt, Gibson, Tucker, Reese, Harding, and Courtney, m. Lizzie Robertson Blackford, Abington, Va., June 30, 1880. F. R. S. Luke Ch., Norfolk, Va., 1885-1900; Gen. Secy. Dom. and For. Mssy. Soc., P. E. Ch., 1900-09; Bishop Coadjut., Virginia, 1909-10. Pres. Gen. Bd. Mssns., 1910-20. Author: "Christianity and the Religions."
- LLOYD, George**, 2743 Ann Ave., St. Louis, Mo.—Non Par.—D—1904, P—1905, Bp. Tuttle. F. S. Luke Ch., St. Louis, Mo., 1904; S. Andr. Ch., Edwardsville.\*
- LLOYD, James H.**, Wakayama, Japan.\*
- LLOYD, John**, 642 Woodland Park, Chicago.—R. S. Mark Ch., Chicago.\*
- LLOYD, John**, Hamilton, Va.—R. S. Paul and S. Pet. Chs., Hamilton. F. R. S. Joh. Ch., Wausau, Wis.\*
- LLOYD, Thomas**, Alva, Okla.—Non Par., 1912.—D.D., 1912, Coll. Ch. Musicians. D— and P—, Bp. Courtney (Nova Scotia). F. R. S. Mark Ch., Kensington, P. E. I.; Port Mulgrave, N. S. S. Phil., Circleville, O., Vinita, I. T., Alva, Okla.; Coshocton, O.; Dio. of Pittsburg, 17 yrs.\*
- LLOYD, Walter Kenyon**, Port of Embarkation, N. Y., P. O. Box 248, Hoboken, N. J.—Major Chapl. U. S. Army.—Wyc. Tor. Un.; Un. Ark., LL.B., 1906; D.C.L., 1908. D—1893, Bp. Kendrick, P—1895, Bp. Kinsolving, F. Deming, N. Mex., 1893-98. Chapl. 3rd Tex. Infantry, Spanish-Amer. War., 1898-1899; Paris, Tex., 1899-1903; Archd. Dio. Ark., 1904-08; Chapl. U. S. A., 1908.
- LLOWYD, Albert Rupert**, Port Au Prince, Haiti, W. I. D—1892, Bp. Kendrick, P—1894, Bp. Kinsolving, F. R. S. Stph. Ch., Sherman, Tex.; R. S. Luke Ch., Hot Springs, Ark.
- LLOWYD, Hugh Jacob**, 208 No. 6th St., Muskogee, Okla.—R. Gr. Ch., Muskogee.—D—1901, P—1904, Bp. Brooke. F. S. Andr. Ch., Stillwater, and Asc. Ch., Pawnee, Okla. Stndg. Com., 1907-07; Exam. Chapl., 1912; Dep. Gen. Conv., 1907.\*
- LOBDELL, Frederick Danforth**, Rutherfordton, N. C.—R. S. Fran. Ch., Rutherfordton with six Mssns., 1908.—Tr., B.A., 1885, M.A., 1889. D—1888, P—1889, Bp. Williams, F. Asst. S. Jas. Ch., Phila., 1888-89; Asst. Ch. Ho. Cross, N. Y. C., 1889-91; Sr. Asst. S. Mark Ch., Phila., 1891-96; Asst. S. Eliz. Ch. Phila., 1896-07, and Chapl. Un. and Penn. Hosp.; Dean Convo., Morganton, Trus. Un. So., since 1918 Trustee of S. Mary Sch., Raleigh, N. C.
- LOCKE, Arthur Herbert**, Elba Road, Grosse Ile, Mich.—Non Par. 1910.—b. Augusta, Me., Sept. 26, 1852; s. Arthur Drinkwater Locke and Louise (Narcross). Harv., 1873, A.B., Berlin, Germany. D—1876, P—1878, Bp. Neely, m. Mary Frances Sabaton, 1896. F. In-C. Hastings, Mich.; Camden, Me.; Min. S. Luke Cath., Saranac Lake, N. Y.; Hankow, China; Pro-Cath. N. Y.; Trin., Ft. Edward, N. Y.; S. Paul, Grand Rapids, Mich.; Trin. Ch., Hudson, Mich.; S. James, Grosse Ile, Mich.
- LOCKE, George William**, 395 Hurlburt Ave., Detroit, Mich.—Ch. Epiph., Detroit.\*
- LOCKHART, Malcolm Wright**, Fort Smith, Ark.—R. S. Joh. Ch., Ft. Smith. b. Selma, Ala., Apr. 29, 1837; s. Robert Pitman Lockhart and Ella (Wright). Un. So., B.A., Sewan., D.D., 1910. D—1910, P—1911, Bp. C. K. Nelson, m. Frances Hardy, Columbia, Tenn., 1911. F. Asst. Chr. Ch., Macon, Ga., 1910-12; R. Imman. Ch., Winona, Miss., 1912-14; R. S. Paul Ch., Batesville, Ark.; Stndg. Com., Ark., 1916-17. Trust. Un. So., 1914-18; Dep. Gen. Conv., 1916.\*
- LOCKWOOD, Walter Jay**, Battle Creek, Mich.—R. S. Thos. Ch., Battle Creek, Mich., 1914.—b. Detroit, Mich., Feb. 1, 1871; s. Walter C. Lockton and Mary Isabella (Ibbotson). Hob. Coll., B.L., 1895, M.L., 1898; Sea, B.D., 1898. D—1898, P—1898, Bp. White, m. Nellie Hamrick, Michigan City, Ind., June 27, 1899. F. Asst. Gr. Pro-Cath., Indianapolis, Ind., 1898; R. Trip. Ch., Logansport, Ind., 1898-06; R. Ch. Gd. Shpd., Norwood, O., 1906-08; R. Emman. Ch., Hastings, Mich., 1908-14. Bd. Mssns., 1915; Stndg. Com., 1916; Dep. Gen. Conv., 1916-19.
- LOCKWOOD, Alfred**, 719 Johnson St., Pendleton, Ore.—R. Ch. Redeem., Pendleton, 1917.—b. Walton, N. Y., Jan. 26, 1870; s. Egbert W. Lockwood and Harriet G. (McCall). Amh., A.B., 1896; Epis. Theol. Sch., B.D., 1898. D—1899, P—1899, Bp. Wells, m. Lottie M. Smith, Brooklyn, N. Y., Jan. 31, 1899. F. R. Calv. Ch., Roslyn, Wash., 1898-99; R. Gr. Ch., Ellensburg, Wash., 1899-04; Dean All SS. Cath., Spokane, Wash., 1904-10; R. S. Mich. Ch., No. Yakima, Wash., 1910-14; Gen. Mssy. Dist. Spokane, 1914-17; Secy. Syn. Prov. Pac. Archd. Dist. Spokane, 1914-17.
- LOCKWOOD, William Wallace**, 249 Main St., Hudson Falls, N. Y.—R. Zion Ch., Hudson

- Falls, N. Y.— b. Madrid, N. Y., June 19, 1866; s. William Lockwood and Catherine Maria (Loucks). D—1894, P—1897, Bp. Doane. m. Minnie Olin Wells, Madrid, N. Y., Jan. 15, 1895. F. Mssy. Ch. Ass., Fine, N. Y., 1894-95; Mssy. S. Philips Ch., Norwood, N. Y., 1895-1904.
- LODGE, James Thornton**, 59 Montclair Ave., Montclair, N. J.—R. Joh. Ch., Montclair, N. J.—Theo. Sem. Va., 1906. F. Asst. S. Mary-on-the-Hill Ch., N. Y., 1906-08; R. Ch. Incar., Dallas, 1909.\*
- LOFLIN, Walter L.**, Atlanta, Ga.—R. Ch. Ho. Comf., Atlanta. F. R. S. Paul Ch., Quincy, Fla.\*
- LOGAN, John R.**, 1468 So. 22nd St., Philadelphia, Pa.—Vic. Ch. S. Sim-the-Cyr., 1909.— b. Danville, Va., Oct. 26, 1876; s. David Allen Logan and Blanche Elizabeth Logan. Bid. Un., B.A.; A.M., 1910; Bp. Payne Div. Sch., D—1904, P—1905, Bp. Horner m. Mary L. Harbison, Morganton, N. C., June 19, 1907. F. S. Stph. Ch., Morganton and S. Cyp. Ch., Lincoln, N. C., 1905-07; S. Phil. Ch., Charleston, W. Va., 1907-09.\*
- LOGAN, Mercer P.**, 217 Ashley Ave., Charleston, S. C.—R. S. Paul Ch., Charleston, S. C.—Roa.; Va. Theo. Sem.; W. and L., D.D., 1893. D—1880, P—1881, Bp. Whittle. P. Asst. S. Paul Ch., Petersburg, Va., 1880-82; S. Joh. Ch., Wytheville, Va., 1882-1904; R. S. Ann Ch., Nashville, 1904. Secy. Dio. S. Va. Del. Gen. Conv.; Del. Mssy. Coun.; Dean Convo. SW. Va.; Nashville; Exam. Chapl. Del. Gen. Conv. Dio. Tenn. Red Cross, Camp Gordon, Atlanta, Ga., and Charleston, S. C.
- LOGAN, Nowell**, Pass Christian, Miss.—D.D. Un. So. R. Trin. Ch., Pass Christian, Miss.—\*
- LOGIE, John Henry**, Corn Exchange Bank, 181st Street, Branch, N. Y. C.—Non Par. Dio. N. Y.— D—1879, Bp. Jagger. P—1879. F. Dio. Md.\*
- LOH, A. S.**, Sandaung, China.\*
- LOLLIS, Harwick Arthur**, Gladwyne, Pa.—Cur. Ch. Redeemer, Bryn Mawr, and Vic. S. Jos. Chap. Gladwyne, Pa., 1914.— Phila. Div. Sch., 1908. D—1908, P—1909, Bp. Whitaker. F. Cur. Tri. Ch., Philadelphia, Pa., 1908-09; P-in-C. Nativ. Ch., Mineola, L. I., 1909-12; R. Trin. Ch., Steelton, Pa., 1912-14.
- LONDON, John**, 177 Galt Ave., St. Augustine, Fla.—Retired. b. London, Eng., 1849; s. John London and Martha (Martin). Epis. Theol. Sch., B. D., 1874. D—1874, P—1876, Bp. Howe. m. Mary H. Ker, June 17, 1874. F. R. Trin. Par., Md.; R. S. Paul Ch., Louisville, N. C.; R. Trin. Par., Louisa Co., Va.; R. S. Andr., Rioga; S. Pet., Butler, Pa.; Ch. Redeem., Orangeburg, S. C.
- LONG, Charles Henry**, 4644 Old York Road, Philadelphia, Pa.—Min.-in-C. Zion Ch., Phila., 1918.— b. Philadelphia, Pa., July 7, 1889; s. Robert Long and Martha (Johnston). William and Mary Coll.; Phila. Div. Sch., 1915. D—1915, P—1916, Bp. Rhinelander. m. Evelyn Agnes Boyd, Oct. 30, 1918. F. M-in-C. Ch. Ho., Trin., Philadelphia, Pa.; M-in-C. S. Jas. Ch., Prospect Park, Pa.
- LONG, Christopher Stanley**, 1402 Punahou St., Honolulu, T. H.—In-C. S. Clement's Parish Ch., Honolulu, May 23, 1920.— b. Clifton, Eng., Jan. 25, 1890; s. Samuel Christopher Long and Elizabeth Stephens. Fairfield Coll.; Un. of Bristol; Un. of Cambridge, Eng.; Theol. Dept. of Camb. D—May 23, 1920. War Service in Eng., France and Ireland. Lt. London Rifle Brigade, 1916-19.
- LONG, George**, Warsaw, Ill.—R. S. Paul Ch., Warsaw, Ill., 1914.— and Rur. Dean, Quincy, Ill.— b. Bowenmouth, Eng., Mar. 2, 1871; s. George Massey Long and Frances (Grantham). Eng. Un., B.A. (Theol. Honors), A. K., C. L.; Oskia, Un., D.D., 1916. D—1898 (Eng.). Transferred Dio. Quincy, Ill., 1910; F. P-in-C. Ch. Jubilee, Quincy, Ill., 1910-11; P-in-C. S. Stph. Ch., Peoria, Ill., 1912-13. Dep. Gen. Conv., 1916; Designer and Producer Ch. Paganant Gen. Conv., 1916; Mem. Fndg. Com. Dio. Quincy. Civ. Chapl. Camp Dodge, Ia., 1917-18; Chapl. 8th Illinois Mil., 1918.— Exec. Secy. Prov. of Mid-West, 1918.—
- LONG, Maxwell B.**, Hyde Park, Cincinnati, O.— R. Ch. Redeem., Hyde Park, Cincinnati, O., 1908.— Ken., B.A., 1905, M.A., 1909; Bex., B.D., 1908. D—1908, P—1909, Bp. Vincent. F. S. Mark Ch., Oakley, O., 1908-10.\*
- LONG, Robert James**, South Bend, Ind.—R. S. Jas. Ch., South Bend, 1900.— b. St. Louis, Mo., June 12, 1885; s. Benjamin Mueller Long and Helen Mary Jane (Jenkins). Sea., 1913. D—1913, P—1914, Bp. Tuttle. F. Lay-Asst. Ch. Ho. Commun., St. Louis, Mo., 1907-08; D-in-C. and R. S. Paul Ch., Palmyra, Mo., 1913-16; Archd. Dio., Michigan City, 1916-20. Mem. Dioc. Bd. Mssn. Dio. Michigan City. Chrmn. Dio. Soc. Serv. Commssn.; Chrmn. Com. on State Church; Mem. Pension F. Com., Del. Prov. Synod; Dep. Gen. Conv., 1919.
- LONGLEY, Alvert Larrieu**, 80 1st Ave., Nyack, N. Y.—R. Gr. Ch. Nyack, 1918.— b. Troy, N. Y., Sept. 24, 1873; s. John Thompson Longley and Maria Elizabeth (Fulton). S. Stph., B.A., 1896, M.A., 1899; G. T. S., B.D., 1912. D—1899, P—1900, Bp. Doane. m. Mae LeRoy Brown Waterford, N. Y., Oct. 4, 1899. F. Cur. S. Mary's Ch., Burlington, N. J., and Chap. S. Mary Hall, Burlington, N. J., 1899-1901; R. Trin. Ch., Asbury Park, N. J., 1901-05; R. Trin. Ch., Bayonne, N. J., 1905-18. Archd. Jersey City; Mem. Bd. Mssns.; Mem. Cath. Chapter; Del. Prov. Syn., 1909-16-17; Del. Pan Anglican Cong., 1909. Author: "History Trinity Church" (1909).
- ✦ **LONGLEY, Rt. Rev. Harry Sherman**, 4200 Grand Ave., Des Moines, Ia.—Bishop Coadjutor of Iowa, 1917.— b. Cohoes, N. Y., Sept. 10, 1868; s. John Thompson Longley and Maria Elizabeth (Fulton). S. Stph., B.A., 1891, M.A., 1896, D.D., 1912; G. T. S., 1894. D—1894, P—1895, Bp. Doane, Con. Bp., Oct. 23, 1912, by Bp. Tuttle, T. N. Morrison, Williams, Anderson, Olmsted, Griswold, Osborne, Israel, Toll. m. Hattie Eliza Minkler, Waterford, N. Y., Sept. 17, 1894. F. Cur. S. Paul Ch., Troy, N. Y., 1894-95; R. Trin. Ch., Milford, Mass., 1895-99; R. Chr. Ch., Binghamton, N. Y., 1899-11; R. S. Mark Ch., Evanston, Ill., 1911-12. Suffragan Bp., Iowa, 1912-17. Exam. Chapl. Rur. Dean; Mem. Bd. Mssns. Dio. C. N. Y.; Bd. Mssn. Dio., Chicago; Dep. Gen. Conv., 1907-10.
- LONSDALE, Herman Lilienthal**, 212 Franklin St., Astoria, N. Y.—R. S. Geo. Ch., Astoria, N. Y., 1903.— Trin., B.A., 1886, M.A., 1889; Berk., B.D., 1910. D—1889, Bp. John Williams, P—1890, Bp. Clark. F. P. Emman. Ch., Manville, R. L., 1889-93; Trin. Ch., Westersfield, Conn., 1898-1900; Trin. Coll., Conn., 1900-01; Chr. Ch., Hartford, Conn., 1901-02. Author: "Lent—Past—Present." "Some Actors in Our Lord's Passion." "Seven Times He Spake."\*
- LOPEZ, E., Amecameca, Mex.**—R. La Encarnacion Ch.\*
- LOPEZ-GUILLEN, Jose-Maria**, Mess Hall, Delicias, Ote. Cuba.—R. San Manuel Ch., Preston, Guaro, 1913.— b. Madrid, Spain, Mar. 19, 1858; s. Fermin Lopez and Faustina (Guillen). Neuchatel, Switzerland, 1876; Pr., A.M., 1889. D—1906, P—1907, Bp. Knight. m. Hattie C. Marsh, Princeton, N. J., Apr. 14, 1898. F. R. All SS., Guantanamo, 1906-09; Can. Habana Cath., and Prof. Seminary by Bp. Knight, 1909-13; Chapl. Examr. to Bp. Knight and Hulse. Mem. Council of Advice. Secy. of Dist., 1911-13.
- LOPS, Louis**, Brussels, Wis.—Mssy., 1912.— b. S. Giovanni Rotondo, Italy, Aug. 3, 1879; s. Joseph Lops and Loreta (Martins). Academy, B.D., 1902. P-1901, P-1902 Bp. Gagliardi. m. Pauline Mitchell, Dec. 10, 1910. F. R. Ch. Precious Blood, Gardner, Wis.
- LORD, Arthur Howes** (Mil.), S. James Par. House, Milwaukee, Wis.—R. S. Jas. Ch., Milwaukee, Wis.—Trin. Un., Tor., L.T., 1896. D—1898, Bp. Lewis, P—1897, Bp. Hamilton. F. Wellington, Ont., 1896-97; Queensboro, Ont., 1897-99; Bay Mills, Mich., 1899-1900; R. S. Jas. Ch., Sault Ste. Marie and Arch., Chippewa, Mich., 1900.\*
- LORD, James Watson**, East Hartford, Conn.— Asst. S. Joh. Ch., E. Hartford, 1908.— Tr., B.A., 1898, M.A., 1905; Berk., 1905. D—1905, Bp. Nelson (A.), P—1906, Bp. Doane. F. Asst. All SS. Cath., Albany, N. Y., 1905-08.\*
- LORD, John Crary**, Navesink, N. J.—R. All SS. (Mem.) Ch., Navesink, N. J., 1894.— b. N. Y. C., March 9, 1862; s. John C. Lord and Margaret (Hawley). Pr., B.A., 1885; G. T. S., 1888, D—1888, P—1889, Bp. Starkey. m. Louise Townsend, 1894. F. Asst. Gr. Ch., Jersey City, 1888-90; Edgewater, N. J., 1890-91; Chr. Ch., Elizabeth, N. J., 1891-93; Asst. All SS. Mem. Ch., Navesink, 1893-94.
- LORD, Walter Russell**, 207 Highland Ave., Buffalo, N. Y.—R. S. Joh. Ch., Buffalo, 1907.— Harv., B.A., 1896; G. T. S., 1898. D—1898, P—



- 1899, Bp. Walker. F. Cur. S. Jas. Ch., Buffalo, N. Y., 1898-1906; R. S. Thos. Ch., Bath, N. Y., 1900-06; Asst. Gr. Ch., N. Y. C., 1906-07.
- LOREY, Louis**, St. Andrews, Tenn.—Chapl. S. Andr. Sch., St. Andrews, 1914—, b. Boston, Mass.; s. Isaac Lorey and Fredricka (Wolff). Private Sch. D—1904, P—1905, Bp. Weller.
- LOZING, Richard Tuttle**, Newtonville, Mass.—S. Joh. Ch., Newtonville, 1899—Harv., B.A., 1892. D—1899, P—1900, Bp. Lawrence.\*
- LOVE, William Wain**, 9 Phillips Pl.—Cambridge, Mass.—Gen. Mssy. Dio. Mass., 1913—, Mo. State Un., A.B., 1887, A.M., 1890; G. T. S., 1890. D—1890, Bp. Potter, P—1890, Bp. Talbot. m. Anna W. Wickes, Helena, Mont., 1897. F. S. Matth. Ch., Laramie, Wyo., 1890-94; Asst. Chr. Ch., Cath., St. Louis, Mo., 1893-94; R. S. Pet. Ch., Helena, Mont., 1894-95; R. Trin. Cath., Davenport, Iowa, 1905-07; R. Chr. Ch., Waukegan, Ill., 1907-13.
- LOVELACE, Albert Jesse**, 193 Autumn Ave., Brooklyn, N. Y.—P-in-C. Ch. Trans., Brooklyn, N. Y., 1913—, b. Adams, N. Y., June 30, 1883; s. Albert Jerome Lovelee and Martha (Griswold). Amh., B.A., 1908; Epis. Theo. Sch., B.D., 1911. D—1911, Bp. Burgess. m. Mary Wood D. Mitchell, 1912. F. Chap. Bp. L. I., 1911.\*
- LOVETT, Benjamin Barnes**, 1627 N. Broadway St., Baltimore, Md.—R. S. Andr. Ch., Baltimore, Md., 1918—, b. Phila., Pa., Nov. 21, 1874; s. Charles E. Lovett and Margaret B. (Barnes). S. Stph., 1894. D—1895, P—1899, Bp. Paret. m. Emily Ethel Wilson, Nov. 3, 1899. F. S. Andr. Miss., Five Mile Hill, Md., 1895-97; All SS. Par., Calvert Co., Md., 1897-1909; R. Chr. Ch., and S. Paul Par., Calvert Co., Md., 1900-01; R. Gr. Ch., Elk Ridge, Md., 1901-03; Baltimore, Md., 1903-04; R. Chr. Ch. and S. Paul Par., Calvert Co., Md., 1904-11; S. Pet. Solomon's and Middleham Chs., Calvert Co., Md.; R. Ch. "Our Sav.", Baltimore, Md.
- LOVREN, Bernard Nathaniel**, Portland and Kent St., St. Paul, Minn.—Cur. Ch. S. Joh-the-Evang., St. Paul, 1919—, b. Red Wing, Minn., Oct. 23, 1892; s. Harry Bernard Lovren and Jennie Amelia (Munger). Red Wing Pub. Sch.; Un. Minn., B.A.; Epis. Theol. Sch., B.D. D—1917, Bp. Lawrence, P—1918, Bp. McElwain.
- LOWE, Arthur F.**, 128 Pearl St., Buffalo, N. Y.—Non Par.—b. Buffalo, N. Y., 1882. Delan. Div. Sch., 1914. D—1911, P—1913, Bp. Walker. M-in-C. S. Joh. Ch., Ellicottville, N. Y., 1911; Cur. S. Paul Ch., Buffalo.\*
- LOWERY, Valentine George**, 102 W. College St., Troy, Ala.—R. S. Mark Ch., Troy, 1913—, S. James Ch., Eufaula, 1919—, and Gr. Ch., Clayton, Ala., 1919—, b. N. Y. C., Oct. 29, 1882; s. William G. Lowery and Ellen (Cunningham). D—1911, P—1912, Bp. Beckwith. m. Miss Bessie L. Thomasson, Reading, Pa., June 24, 1905. F. S. Mark Ch., Prattville, Ala., 1910-13; R. organ. Mssn., Autaugaville, Ala., 1910-13; R. Ch. Nativ., Dothan, Ala., 1916-18; S. Paul Ch., Lowndesboro, Ala., 1910-19; S. Andr. Ch., Haynesville, Ala., 1910-19.
- LOWRIE, Walter**, Via Napoli 58, Rome, Italy.—R. S. Paul Ch., Rome, Italy—, b. Philadelphia, Pa., Apr. 26, 1868; s. Samuel Thompson Lowrie and Elizabeth Alberine (Dickson). Prin., A.E. M.A., 1893. D—1895, P—1897, Bp. Whitaker. m. Barbara Armour, F. Asst. S. Jas. Ch., Philadelphia, Pa., 1896-98; Min. City Mssn., Philadelphia, Pa.; R. Trin. Ch., Southwark, Phila., Pa., 1903-04; Asst. Emman. Ch., Boston, Mass., 1904. R. Trin. Ch., Newport, R. I., 1905-07. Author: "The Doctrine of St. John"; "Monuments of the Early Church"; "The Church and the Organization"; "The Primitive Age"; "Gaudium Crucis"; "A Meditation Upon the Passion of Our Lord"; "Abba, Father."
- LYBECK, Henry**, Synod House, West 110th St., N. Y. C.—Non Par., b. Sydney, Australia, Melbourne Un., 1880; Union Un., LL.B., 1884; Hob. Coll., M.A., 1887, LL.D., 1893; Bp. Coll., Canada, D.C.L., 1894; Trin. Un. Toronto, B.C.L., D.C.L., 1896. D—1881, P—1882, Bp. of Grafton and Armidale, Australia, m. Emma Rose, Albany, N. Y., 1884. F. In-C. Wolgert, Australia, 1881-82; Glen Innes, 1882; Mssy. Fonda, N. Y., 1883-85; R. Gr. Ch., Lyons, N. Y., 1885-88; S. Tim. Ch., N. Y. C., 1888-90; Zion and S. Tim. Chs., N. Y. C., 1890-1918; Phi Beta Kappa Soc.; Dep. Gen. Conv., 1913-16.
- LUCAS, A. H.** (Pa.)—Non Par.\*
- LUCAS, William**, Park Road, Honolulu, T. H.—Retired, 1912—, b. Church Hill, Maryland, Oct. 7, 1841; s. Robert Lucas and Maria (Nicholson). Bex. Hall. D—1870, P—1871, Bp. Bedell. m. Mary Louisa Stillwell, Dresden, O., Nov. 2, 1870. F. Asst. S. Joh. Ch., Cleveland, O., 1870-71; R. Trin. Ch., Tiffin, O., 1871-73; Mssy. Reno, Nev., 1873-78; and 1883-92; R. S. Jas. Ch., Fresno, Cal., 1892-1900; In-C. S. Andr. Ch., Ben Lomond, Cal., 1900-12; Gen. Convo., San Joaquin, Cal., 1894-97; In-C. Trin. Ch., London, and Zion Ch., Monroe, O., 1878-83.
- LUCE, Frank Leonard**, 202 Savin Hill Ave., Dorchester, Boston, Mass.—R. Chr. Ch., Hamilton and Wenham, 1916—, b. Marion, Mass., June 15, 1866; s. George Leonard Luce and Sophia (Delano). Wm. Coll., A.B., 1891; Andov. Sem., 1894. D—1915, Bp. Lawrence, P—1916, Bp. Samuels. m. Susan Peterson, Marion, Mass., Dec. 4, 1894. F. Cong. Min.\*
- LUDLOW, Theodore Russell**, 783 Washington St., Brookline, Mass.—Asst. Foreign Dept. Bd. Mssns., 1916—, b. Valley Creek, Texas, July 14, 1883; s. Samuel Russell Ludlow and Mary Hoagland (Vermilye). Austin Coll., A.B., 1903; Colmb. Un., M.A., 1907; Epis. Theol. Sch., B.D., 1911. D—1911, Bp. Lawrence, P—1912, Bp. Boots. m. Helen Roosevelt Lincoln, June 7, 1911. F. Boone Un., Wuchang, China; Y. M. C. A. Secy., France, 1918-19.
- LUFKIN, Harold Marshall**, 128 Eddy St., Uthaca, N. Y.—P-in-C. Candor, Spencer and Van Etten, N. Y., 1918—, b. Portland, Me., Apr. 6, 1887; s. George William Lufkin and Annie Lillian (Marshall). Lehigh Un.; Phil. Div. Sch., S. T. B., 1915. D—1915, Bp. Rhineland, P—1916, Bp. F. F. Johnson, F. Mssy. Webster and Bristol. S. Dak., 1915-16; Mastr. S. Andr. Sch., 1916-18.
- LUKE, Frederick**, Spokane, Wash.—Dean All SS. Cath., Spokane—, D—1902, Bp. G. M. Williams. F. S. Joh. Ch., Iron River, Mich., 1900-02; Ch. Adv., Chicago, 1902; M-in-C. S. Joh. Ch., Ne-gaunee, Mich.; Asst. S. Luke Ch., Ypsilanti, Mich.; R. Trin. Ch., Sunnyside, Wash.\*
- LUMPKIN, Hope Henry**, Fairbanks, Alaska.—Un. S. C. B.A., 1904; Un. So., B.D., 1907. D—1907, Bp. Weed, P—1908, Bp. Guerry. F. Asst. Ho. Commun. Ch., Charleston, S. C., 1907-08; R. S. Matt. Ch., Darlington, Trin. Ch., Society Hill, and S. Barth. Ch., Hartsville, 1908-12; R. S. Joh. Chap. and City Mssns., Charleston, S. C., 1912; Chmn. S. S. Com. Dio. S. C.
- LUND, Frans E.**, WuFu, China.—In-C. S. Mark Ch., WuFu, China—, D—1898, Bp. Potter, P—1900, Bp. Graves.\*
- LUSK, William Brown**, Ridgefield, Conn.—R. S. Stph. Ch., Ridgefield, Conn., 1915—, b. Ireland, July 23, 1869; s. James Wallace Lusk and Jane (Brown). Royal Un. Ire., B.A., 1907; Pr., M.A., 1908; Pr. Theo. Sem., 1897. D—1908, P—1909, Bp. Greer. m. Edna Bright, July 14, 1909. F. Presby.; I. S. Luke Chap., Sterling-ton, N. Y., 1908; Cur. Ch. Incarn., 1908-09; P-in-C. Eustace-by-the-Lakes and S. Hubert's Ch., Lake Placid, N. Y., 1909-10; R. S. Luke Ch., Saranac Lake, N. Y., 1910-15.
- LUTHER, Flavel S., Jr.**, 494 E. Colorado St., Pasadena, Cal.—Retired, 1919—, Trin., B.A., 1870, M.A., 1873; Ph.D., 1896; LL.D., 1904. D—1871, Bp. Doane. F. Prof. Racine Coll., 1872-81; Kenyon Coll., Gambier, O., 1881-83; Prof. Math. Trin. Coll., Hartford, Conn., 1883-1913; Pres. Trin. Coll., Hartford, Conn., 1904-19.
- LUTTON, Arnold**, 7819 Normal Ave., Chicago, Ill.—R. Ch. Annunc. and Ch. Incar., Chicago, 1908—, Sea. Spec. Std., 1901. D—1891, P—1892, Bp. Talbot. F. S. Jas. Ch., Carbon, Wyo., 1890-91; Chr. Ch., Newcastle, Wyo., 1891-93; S. Luke Ch., Buffalo, Wyo., 1893; S. Pet. Ch., Sheridan, Wyo., 1894-96; Emman. Ch., Rapid City, S. D., 1901-04; Asst. Ch. Our Sav., Chicago, 1904-05; R. S. Jas. Ch., Dundee, Ill., 1905-08.\*
- LUTZ, Frank Putnam**, 114 West Grant St., Pueblo, Colo.—Non Par.—b. Circleville, O., Oct. 13, 1840; s. Jacob H. Lutz and Elizabeth (Wolffley). Marietta Coll., Lane Seminary, 1871. D—1888, Bp. Knickerbocker, P—1893, Bp. Vincent. m. Emma A. Smith, 1875. F. S. Pet. Ch., Gallipolis, O., and Trin. Mssn., McArthur, O.
- LUTZ, William Filler**, Eddington, Pa.—R. Chr. Ch., Eddington, Pa., 1909—, b. Bedford, Pa.; s. John Lutz and Emily Catharine (Filler). Pa.





- Coll., A.B., 1894, M.A., 1897, P.G., 1908-09; Phil. Div. Sch., 1900. D—1900, P—1900, Bp. Whitaker, F. Asst. S. Mark Ch., Philadelphia, Pa., 1900-01; Chapl. S. Mich. and All Ang. Ch., Philadelphia, Pa., 1901-05; Asst. Amer. Ch., Nice, France, 1906; M-in-C. Eng. Ch., Nice, France, 1907; Chr. Ch., Germantown, 1908. Mem. Pa. Hist. Soc.; Sons Revolution; Union Club. Cur. S. Mich. All Ang. Woolnich, London, 1907.
- LYLBURN, William Henry C.**, New Windsor (P. O., Newburg), N. Y.—Mil. Coll., C.E., 1879, B.A., 1893, M.A., 1897. D—1887, P—1889, Bp. Huntington. F. S. Geo. Ch., Detroit, Mich., 1890-92; R. Chr. Ch., Newark, N. J., 1892; Head Master Trinity Sch., Morristown, N. J.\*
- LYMAN-WHEATON, Alfred E.**, Newport, Ark.—R. S. Paul Ch., Newport. F. R. S. Joh. Ch., Fort Smith.—\*
- LYMAN-WHEATON, Henry P.**, 76 Passaic Ave., Rutherford, N. J.—Non Par.—Recd. into Amer. Ch. by Bp. Doane, 1903. F. Hd.-M. Oxford Acad., nr. London. F. R. A. S. and F. A. S., Eng.; R. Calv. Ch., Cairo, N. Y., 1903-04; Trin. Ch., Greenville, N. Y., 1904-07; S. Jas. Ch., Ridgefield, N. J., 1907-10. Asst. S. Ann Ch., Brooklyn, N. Y. Organ. Secy. Ch. Temper. Soc. Author: "Prayers for Private Use"; "Notes on International S. S. Lessons"; "Sermons to Children"; the "Tears of Jesus and Other Sermons" (Christian Herald Pub. Co.); "Calvary, and Other Poems"; "Alcoholism"; "Our Nation's Foes"; "Joshua and the Sun"; Mag. Arts.\*
- LYNCH, Harold Arthur**, 12 W. 11th St., N. Y. C.—Asst. Ch. Asc., 1914—, Fin. Sec. Church, and Secy. Pub. Forum, Inc. b. Guilford, N. Y., July 22, 1890; s. Rev. J. Hollister Lynch and Mary Elizabeth (Harbach), Wash. Un., B.A., 1910; Colomb. Un., M.A., 1914; Un. Theol. Sem., B.D., 1914; G. T. S., B.D., 1915. D—, Bp. Greer, P—, Bp. Tuttle. m. Ruth Leonard Hutchinson, 1917.
- LYNCH, J. Hollister**, 48 Hollister St., Cincinnati, O.—R. Ch. Our Sav., Cincinnati, O., 1910—, b. Exeter, N. Y., Nov. 6, 1863; s. William R. Lynch and Amanda C. (Hollister), Syr. Un., A.B., 1887, A.M., 1890; S. Andr. Un., D—1888, P—1889, Bp. Huntington, m. Mary E. Harbach, Bangor, Me., Jan. 16, 1889. F. R. Ch. Redeem., St. Louis, Mo., 1906-10; R. Trin. Ch., Ottumwa, Ia., 1895-1906; Cur. Trin. Ch., Chicago, Ill., 1892-95; Mssy. Chr. Ch., Guilford, N. Y., 1889-92; Mssy. Zion Ch., Fulton, N. Y., 1888. Dep. Gen. Conv., 1898-1901; Pres. Stndg. Com. Ia., 1899-1906.
- LYNCH, Robert LeBlanc**, Amesbury, Mass.—R. S. James Ch., Amesbury, 1918—. b. Hoboken, N. J., Nov. 20, 1867; s. Hector Pierre Lynch and Elizabeth (Kirby), Trin. Coll., B.A., 1890, M.A., 1893; S. Joh. Sch., B.D., 1894, D—1894, P—1895, Bp. Lawrence, m. Edna Bagley Childs, Amesbury, Mass., Apr. 17, 1900. F. Dalton, Mass., 1894-95; Maynard, Mass., 1896-98; Amesbury, Mass., 1898-1908; Andover, 1908-10; Woodstock, Vt., 1910-14; Boston, Mass., 1914-18.
- LYNES, Joseph Russell**, 38 Duncan Ave., Jersey City, N. J.—R. S. Paul Ch., in Bergen, Jersey City, N. J., 1919—. b. Norwalk, Conn., Feb. 15, 1879; s. Joseph I. Lynes and Mary Edith Russell (Platt), Lafay. Coll., LL.B., 1901; G. T. S., 1910. D—1909, P—1910, Bp. Lines, m. Adelaide H. Sparkman, N. Y. C., Apr. 21, 1906. F. Cur. Chr. Ch., E. Orange, N. J., 1909-10; R. S. James Ch., Great Barrington, Mass., 1910-19.
- LYON, Charles William Griffith**, Salem, Mass.—R. S. Pet. Ch., Salem—, D—1902, Bp. Leonard (Utah), P—1905, Bp. Spalding. F. Grand Junction, Colo., 1900-08; Archdn. W. Colo., 1908-10; R. Salida, Colo.; R. S. Joh. Ch., Saugus, Mass.\*
- LYON, Yale**, Unadilla, N. Y.—R. S. Matth. Ch., Unadilla, N. Y., 1910—. Archdn., Susquehanna, 1915—. S. Stph., M.A., 1908; Syr.; Harv.; Oxon. D—1902, Bp. Worthington, P—1909, Bp. Nelson (A). m. Blanche North, 1914. F. All SS. Ch. and Mstr. Sch., Hoosac, N. Y., 1897-1909.
- LYONS, Charles Stratton**, 6769 Ridge Ave., Philadelphia, Pa.—R. S. Alb. Ch., Philadelphia—, D—1888, P—1889, Bp. Whitaker.\*
- McALLISTER, Charles Eldredge**, Hyattsville, Md.—R. S. Matth. Ch., 1918—. b. Providence, R. I., Oct. 10, 1893; s. Charles Edward McAllister and Mary Elizabeth (Greene), Sudlow Sch., Eastern High Sch., Washington; S. Stph. Coll., 1914, B.A., Colum. Un., 1917, M.A., G. T. S., 1917. D—1917, P—1918, Alfred Harding, Bp. of Wash. m. Clutha Elizabeth Ralyea, F. Ch. Instr. in Greek, Gen. Theol. Sem., 1918; Asst. R. S. Mich. Ch., N. Y. C., Greek Alumni Prize, McVicar History Prize, 1917; Vol. Chapl. Pelham Naval Base 1918; Mem. of Wash. Dioc. Bd. of Rel. Educ., 1918-20; Mem. Con. Comm., on Records and State of the Ch.
- McALLISTER, Edward Collins**, Pewee Valley, Ky. In-C. S. Jas. Ch., Shelbyville, Ky., b. Calais, Me., Apr. 11, 1870; s. Henry Weston McAllister and Sarah Deming (Collins). D—1903, P—1911, Bp. Woodcock. m. Jo Bloomfield, Paducah, Ky., Dec. 9, 1909. F. In-C. S. Jas. Ch., Shelbyville, Ky., 1911-15; In-C. Gd. Shpd. Mssn., Paducah, Ky., 1909-11; R. S. Jas. Ch., Pewee Valley, Ky., and In-C. S. Joh. Mssn., La Grange, 1911—; In-C. S. Thos. Ch., Lyndon, Ky., 1916. Trav. Secy. Brotherhood S. Andr., 1902-06; Pres. Louisville Clericus, 1916—; Chapl. U. S. A. Nov., 1918-Apr., 1919.
- McALLISTER, James Rowan**, Cape Charles, Va.—R. Emman. Ch., Cape Charles, 1917—. b. Irvington, Ga., Aug. 25, 1891; s. Archdean McAllister and Carry (Phalen), W. and M. Coll.; Va. Theol. Sem., 1917. D—1917, Bp. Randolph, P—1919, Bp. Tucker.
- McBE, Crosswell**, Lansdowne, Pa.—R. Ch. S. Job-the-Evang., Lansdowne, 1904—. Un. So., B.D., 1900. D—1900, P—1901, Bp. Capers. F. In-C. Ch. Nativ., Union, and Calv. Ch., Glenn Springs, S. C.\*
- McCAA, James Taylor**, 962 Government St., Mobile, Ala.—Asst. to Dean of Convo., Mobile, 1918—. b. Mobile, Ala., Oct. 26, 1868; s. James Taylor McCaa and Fanny Lilly (Dargan). Pub. and Priv. Sch.; Wash. Lee Un. D—1913, Bp. Beckwith.
- McCABE, Alexander Chapline**, Dyersburg, Tenn. In-C. S. Mary Ch., Dyersburg, S. Matth. Ch., Covington, Ho. Innoc. Ch., Trenton, and S. Jas. Ch., Union City, all Tenn.—S. Joh. M.A., 1886, Ph.L., 1887; Tr., M.A., 1886; Sea., B.D., 1882. D—1882, Bp. Whipple, P—1882, Bp. Dudley, F. Ascen. Ch., Mt. Sterling, Ky., 1882-83; S. Phil. Ch., Laurel, Md., and All SS. Ch., Annapolis, Md., 1883-90; Trin. Ch., Findlay, O., 1890-91; S. Mich. Ch., Unionville, O., 1891-94; R. Chr. Ch., Springfield, O., 1894-1904; Mssy. Work, 1904-07; R. Ch. Nativ., Huntsville, Ala., 1907-09; Archd. W. Tenn., 1909.\*
- McCALLA, Thomas Gutrey Clifton**, 2222 W. 32nd Ave., Denver, Colo.—R. All SS. Ch. and In-C. S. Jas. Chap. Denver.—Ken., A.B., 1900; Bex., 1903. D—1903, P—1904, Bp. Leonard, F. R. Bellefontaine, O.; R. All SS. Ch., Cleveland, O., 1909.\*
- McCALLUM, Arlington A.**, 519 Chestnut Ave., Lebanon, Pa.—R. S. Luke Ch., Lebanon, S. Joh. Coll. (Winnipeg), 1905; Sea., B.D., 1911. D—1911, P—1912, Bp. Edsall, F. Asst. Ho. Trin. Ch., Minneapolis, Minn., and Chapl. to Bp. Gilbert Soc., 1911; R. S. Thos. Ch., Rawlins, Wyo., 1913; R. Ch. S. Elizabeth, Glencoe, Ill., 1914. Mem. Coun. Adv. (Wyo.)\*
- McCANDLESS, John Heber**, 1910 Western Ave., Pittsburgh, Pa.—Loc. Ten. Trin. Ch., Washington, Pa., 1918—. b. Pittsburgh, Pa.; s. John McCandless and Rebecca Ann (Sanderson), West. Un.; B.A., 1864, M.A., 1867; G. T. S., 1867; Un. Pittsburgh, D.D., 1916. D—1867, P—1870, Bp. Kerfoot, m. Emma Marion Hamlin, Oct. 26, 1865. F. Trin. Ch., New Haven, Pa., 1867-70; S. Pet. Ch., Blairsville, Pa.; Trin. Ch., Freeport; Chr. Ch., Indiana, Pa., 1870-72; All SS. Ch., Pittsburgh, Pa., 1872-78; S. Mark Ch., Mendham, N. J., 1878-80; R. S. Luke Ch., Smethport, Pa., 1880-1909; R. Emer. same, 1909-18.
- McCANDLESS, Thomas**, 227 W. 99th St., N. Y. C.—R. S. Mich. Ch., N. Y. C., 1919—. b. Glasgow, Scotland, Dec. 19, 1876; s. William McCandless and Frances (McMurray), Yale, B.A., 1900; B.D., 1903; M.A., 1905. D—1906, P—1907, Bp. Greer, m. Beatrix Amy Sparks, 1904. F. N. Y. P. E. City Mssns. Staff, 1905; Cur. S. Mich. Ch., N. Y. C., 1911-19.

- McCARROLL, John**, 681 John R. St., Detroit, Mich.—Non Par.—Un. Tor., M.B., 1879; M.D., 1880; McG. Pr. Gk. and Lat., 1874. D— and P—1882, Bp. of Toronto. F. Asst. Gr. Ch. Toronto, Ont., 1882-84; R. Gr. Ch., Detroit, Mich., 1884; Sen. Can. S. Paul Cath., Detroit.\*
- McCARTHY, Juno**, c-o Bishop Hulse, Havana, Cuba.—Mssy. Oct. 9, 1920.— D—Oct. 3, 1920. Bp. Hulse. F. for 30 years Mssy. in Cuba of the Baptist Society.
- McCAUSLAND, John Anson**, 512 Mass. Ave., Buffalo, N. Y.—Temp. In-C., Kenmore, N. Y., 1919.— b. Ont. Can., July 14, 1879; s. John Anson McCausland and Mary Jane (Porter). Huron Coll. Theol., 1893. D—1893, Bp. of Huron, P—1895, Bp. Nicholson. F. In-C. Tilbury Centre, Can., 1893-95; Black River Falls, Wis.; Alexandria, Minn., 1896-98; In-C. Mariner's Harbor, N. Y., 1898-1902. In-C. Silver Creek, N. Y., May, 1918, to May, 1919.
- McCLANE, Walter Dorsey**, 38 Essex St., Cambridge, Mass.—R. S. Barth. Ch., Cambridge.\*
- McCLEAN, Harold A. E.** (N. Y.), 219 E. 127th St., New York City.\*
- McCLEARY, James Alexander**, 407 Ellison St., Paterson, N. J.—R. Ch. Ho. Commun. Paterson.—Nash., D.D., 1889; Po. Grad. G. T. S., 1895; D—1888, Bp. Harris, P—1889, Bp. Cox. F. Asst. S. Paul Ch., Buffalo, N. Y., 1889-91; In-C. S. Pet. Ch., Washington, N. J., 1891-94; R. Ch. Med., Edgewater-on-Hudson, N. J., 1894; R. S. Joh. Ch., Dover, N. J.\*
- McCLELLAN, Clarence Stuart, Jr.**, Marfa, Tex.—P-in-C. and Gen'l Mssy., Big Bend, W. Tex., 1918.— b. Mt. Vernon, Vt., Oct. 6, 1886; s. Clarence S. McClellan and Sarah (Collins). Cor. Un.; N. Y. Un., 1911, B.A.; G. T. S.; Union Theol. Sem. N. Y. C., 1915, B.D. D—1914, P—1915, Bp. Greer, m. Jessie Lurette Gumble, 1913. F. Asso. Ch. of Incar., S. Mark, Ascen. Mem. and Hvnly. Rest, In-C. Sch. Work. Prin. Daily Vac. Bible Sch. at Incar., S. Mark and S. Thom. Chs., N. Y. C. D. in S. Andr. Mem. Ch., Yonkers, N. Y. Decl. Calls to S. Mark, Brooklyn and Calv., Bayonne, N. J., to accept Asst. R. Chr. Ch., Baltimore, Md., Spec. Serv. for Soldiers, 1917-18. Mem. Bd. Relig. Educ., Mssn. Dist. of W. Tex. Mem. Com. on St. Ch. Wk. of Dio., 1920. Author: Stories for Children.
- McCLELLAN, Henry L.**, 3368 Jefferson St., Harrison Hill, Pittsburg, Pa.—Vic. S. Paul Ch., Pittsburg, Pa., 1919.— b. Wellington, O.; s. Charles McClellan and Emeline (Rathbun). Ken. Coll., M.A., 1893; Post Grad. Un. Chicago; Stud. in Sea. Div. Sch.; Va. Theol. Sem., 1905. D—1907, P—1909, Bp. of O. m. Maude Elizabeth Lawrence. F. M-in-C. Ch. Ascen., Wellsville, O., 1905-08; R. Gr. Ch., Toledo, O., 1908-11; R. Calv. Ch., Sandusky, O., 1911-16; R. S. Matth. Ch., Ambridge, Pa., 1916-19.
- McCLELLAND, William**, 1446 Welsh Rd., Bustleton, Phila., Pa.—R. Mem. Ch. of S. Luke, the Beloved Physician, 1916.— b. Phila., Pa., Jan. 22, 1883; s. Alfred Lee McClelland and Marion Taylor (MacDougall). Temp. Coll. Prep.; Harv. A.B.; Un. Pa., M.A.; Phila. Div. Sch. D—1914, P—1914, Bp. Rhinelander. m. Elizabeth R. Connelly, 1914.
- McCLEMINT, Thomas B.**, Deming, N. Mex.—Non Par.— F. R. S. Joh. Ch., Farmington.\*
- McCLENTON, William Adams**, 816 N. Eutaw St., Baltimore, Md.—R. Mt. Calv. Ch., Baltimore, Md., 1909.— Un. Pa., B.A., 1898; G. T. S., 1901. D—1901, Bp. Whitaker, P—1902, Bp. Mackay-Smith. F. Asst. S. Clem. Ch., Philadelphia, 1901-05; Hd. Mstr. Ch. Sch. for Boys, Baltimore, 1906-08.\*
- McCLINTOCK, James**, 169 W. Susquehanna Ave., Philadelphia, Pa.—R. S. Barn. Ch., Kensington, Phil., Pa., 1916.— b. Philadelphia, Pa., Feb. 10, 1876; s. John McClintock and Mary (MacKenzie). Syr. Un., A.B., 1906; Un. Pa., A.M., 1909; Phil. Div. Sch., S.T.B., 1909. D—1909, P—1909, Bp. Whitaker. m. Annie B. Collins, Philadelphia, Pa., June 29, 1910. F. Asst. Gr. Ch., Elizabeth, N. J., 1909; R. Chr. Ch., Millville, N. J., 1911; Asst. G. Ch., W. Philadelphia, Pa., 1912; R. S. Barn. Ch., Reading, Pa., 1913-16.
- McCLINTOCK, Thomas**, 1014 11th St., N. W., Washington, D. C.—Non Par. (N. Y.)— D— and P—, Bp. Scarborough. F. Meth.\*
- McCLOUD, John Francis**, 204 Hill Crest Ave., Macon, Ga.—R. S. Jas. Ch., Macon and S. Andr. Mssn., Fort Valley, 1918.— b. Manheim, Pa., Oct. 21, 1873; s. Herman F. McCloud and Susan (Carter). Un. So., 1908. D—1908, P—1909, Bp. Gailor. m. Margaret G. Mitchell, Nashville, Tenn., Apr. 21, 1915. F. S. Andr. Mssn., W. Nashville, Tenn., 1908.— Asst. R. Chr. Ch., Nashville, Tenn., 1909; Glenraven Chap., Cedar Hill, Tenn., 1912.
- McCLURE, Alfred James Pollock**, 106 So. Surrey Place, Ventuor, Atlantic City, N. J. Prin., S. Leonard's Sch.-by-the-Sea, Day and Boarding Sch. for Girls.—b. Columbia Co., Pa.; s. Alfred McClure and Rhoda A. (Lowrie). Prin. A.B., A.M., 1879; Phil. Div. Sch. D—1885, Bp. Stevens, P—1887, Bp. Whitehead. m. Louise Foster Cutter, of Maine, Jan. 1, 1880. F. Asst. Ch. Med. Philadelphia, 1885-86; Chapl. Epis. Hosp., Philadelphia, 1886-87; Asst. Holy Trin. Ch., Philadelphia, 1887-93; R. All Hallows Ch., Wyncote, Pa., 1893-1900; Secy. of Siberian Exile Petition Assn.; Secy. Pan-American Republics Organizing Committee; Member American Academy of Political and Social Science; Member Municipal League and Philad. Civil Service Reform Assn.; Secy. and Treas. of Gen. Clergy Rel. Fund, Phil., Pa. Author: "Guide to Battle of Gettysburg, with Photographs of Monuments"; "Steaming to Bells Around the Middle Sea"; "A Trip Around the Mediterranean." Co-Editor "Handy Encyclopedia and Concordance of the Bible."
- McCOLLISTER, Earl Hamilton**, 488 Harrison St., Portland, Ore.—Non Par.—b. Illinois, 1879; s. Isaac McCollister and Ellen (Matthew). Un. Cal., B.L., 1903; Ch. Div. Sch. Pac., 1907. D—1907, P—1908, Bp. Nichols. m. Beatrice Snow, Los Angeles, Cal., May 25, 1907. F. Cur. Ch. S. Matth., San Mateo, Cal., 1907-09; Trin. Ch., San Jose, Cal., 1909-10; R. Calv. Ch., Santa Cruz, Cal., 1910-16. Mem. Dioc. Bd. Rel. Educ., Cal., 1915-16; Dean S. Stph. Pro-Cath., Portland, Ore., 1916. Mem. Bd. Mssn. Dio. Ore., 1916; Mem. Alpha Delta Phi; Mem. F. and A. M.; Mem. Progressive Business Men's Club, Traveled abroad, 1907.\*
- McCOMAS, Joseph Patton**, 187 Fulton St., N. Y. C.—Staff Trin. Ch., N. Y. C., 1916—, and Vic. S. Paul Chapel, Trin. Par., 1918.— b. Hagerstown, Md., Sept. 19, 1870; s. Henry Angle McComas and Annie Virginia (Smith). Dick. Coll., D.D., 1911; G. T. S., 1895. D—1895, P—1896, Bp. Paret. m. Katharine Carmichael Murray, Annapolis, Md., Nov. 9, 1899. F. Cur. S. Anne Ch., Annapolis, Md., 1895-99; R. S. Anne Ch., Annapolis, Md., 1899-16. Pan-Angl. Cong., London, 1908; Rep. Vis. Bicut C. of E. in Canada, 1910; Trus. Md. Cath., 1913-17. Author: "Letters of Travel"
- McCOMB, Samuel**, Baltimore, Md.—Ch. Messiah, Baltimore, Md.—Un. Glas., D.D. D—1905, Bp. Lawrence, P—1906, Bp. McVicker. F. Emmanuel Ch., Boston, Mass.; Can. Cath. Incar., Baltimore, Md.\*
- McCONNELL, Percy Sherwood**, Sanbornville, N. H.—P-in-C. S. Joh.-de-Bapt. Ch., Sanbornville, N. H., 1919.— b. North Stratford, N. H., Jan. 1, 1885; s. David James McConnell and Elizabeth (Nelson). Tr. Coll., A.B.; Berk. Div. Sch., 1913; G. T. S., Post Grad., 1915. D—1913, P—1919, Bp. Parker.
- McCONNELL, Samuel D.**, Easton, Md.—Retired, 1905.— b. West Moreland Co., Pa., 1845; s. David McConnell and Agnes (Guthrie). W. and J., B.A., 1869; Univ. Pa., D.D., 1888; Ho., D.C.L., 1896; W. and J., LL.D., 1902. D—1872, P—1872, Bp. Kerfoot. m. Anna Bliss, 1873. F. R. Watertown, Conn., 1873-76; Middletown, Conn., 1876-82; S. Stph. Ch., Philadelphia, Pa., 1882-96; Ho. Trin. Ch., Brooklyn, N. Y., 1896-1902; All Souls Ch., N. Y. C., 1902-05. Author: "History of American Episcopal Church"; "Sermon Stuff" (2 Ser.); "Sons of God"; "A Year's Sermons"; "American Episcopacy"; "Church's Doctrine of the Dead"; "The Open Secret"; "The Evolution of Immortality"; "Christ"; "Christianity."
- McCOOK, John James**, 396 Main St., Hartford, Conn.—R. S. Joh. Ch., East Hartford, Conn., 1869.— Berk. Div. Sch., 1866; Trin., B.A., 1863, M.A., 1866, D.D., 1901. LL.D., 1910. D—1866, P—1867, Bp. John Williams. F. R. S. Joh. Ch., Detroit, Mich., 1867-68. In-C. Dept. Mod. Lang. Trinity Coll., Hartford, 1883. Author: Reports, Sermons and papers.
- McCORD, William Edgar**, 171 Union St., Flushing, L. I., N. Y.—Non Par.—b. Rosemond, Ill.,

- Sept. 19, 1858; s. Thomas McCord and Mary A. McCord, Blackburn Coll.; Union Theol. Sem., A. M. D.—1902, P.—1902, Ep. Vincent, m. Zelia F. Hicks, Dec. 8, 1906. F. Asst. S. Paul Cath., Cincinnati, O.; Asst. S. Paul Ch., Cleveland, O., 1902; S. Geo. Ch., N. Y. C.; R. All Ss. Ch., Bayside, N. Y.; Chapl. A. E. F., 107th Inf., and Sr. Chapl., 27th Div., 1918-19.
- McCORMICK, John Brian**, 550 W. 155th St., N. Y. C.—Dir., Every Name Campaign, Dio. of N. Y., 1919.—b. Baltimore, Md., July 25, 1890; s. John Newton McCormick and Bessie Tucker McCormick, West. Theol. Sem., 1915. D.—1915, P.—1915, Bp. McCormick, F. Sr. Cur. Trin. Cath., Cleveland, O., 1915-16; Cur. Chap. Intercession, N. Y. C., 1916-18; Chapl. 15th Inf., 2nd Div. A. E. F., 1918-19. Decorated by French Gov. with Croix de Guerre and Silver Star. Trus. S. Alb. Sch., Knoxville, Ill.
- ✱**McCORMICK, Rt. Rev. John Newton**, 43 Lafayette St., Grand Rapids, Mich.—Bishop Western Mich., 1909.—b. Richmond, Va., Feb. 1, 1863; s. John McCormick and Virginia (Newton), Rand.-Mac. Coll., A.B., 1883; Grad. Theol., 1883; Po. Grad. Joh. Hopkins, 1886-88; Un. So. D.D., 1903. D.—1893, P.—1894, Bp. Randolph. Cons. Bp. Feb. 14, 1906, by Bpp. Tuttle, Gillespie, C. K. Nelson, Knight, Woodcock, Anderson, G. M. Williams, White, m. Bessie Chapman Tucker, Baltimore, Md., Oct. 9, 1889. F. Min. M. E. Ch., 1884-1891. Mssy. So. Va., 1892-93; R. S. Paul Ch., Suffolk, So. Va., 1893-95; R. S. Luke Ch., Atlanta, Ga., 1895-98; R. S. Mark Ch., Grand Rapids, Mich., 1898-96; Bp. Coadj. W. Mich., 1906-09. Author: "Distinctive Marks" (1902); "The Litany and the Life" (1904); "Pain and Sympathy" (1907); "Good News From a Far Country" (1910). Chapl. A. E. F.; represented War Cmssn. overseas and directed Red Cross, 1917-19.
- McCORMICK, Miles Hutchinson**, 816 N. Eutaw St., Baltimore, Md.—Cur. Mt. Calv. Ch., Baltimore, Md., 1919.—Joh. Hopkins, A.B.; G. T. S. D.—1918, P.—1919, Bp. Murray.
- McCOWATT, Walter Robson**, 709 16th St., N. Canton, O.—R. S. Paul Ch., 1915.—b. Amsterdam, N. Y., 1884; s. David McCowatt and Virginia (Chapman). Ken. Coll.; Ex. Hall, 1911. D.—1911, P.—1912, Bp. W. A. Leonard, F. Jr. Cur. Trin. Cath., 1911; Sr. Cur. Trin. Cath., 1912.\*
- McCoy, Charles Everett**, 256 Park Pl., Kenosha, Wis.—R. S. Matth. Par., Kenosha, Wis., 1917.—b. Smethport, Pa., Oct. 31, 1880; s. Henry Lane McCoy and Clara Maria (Ford). Cor. Un., B.A., 1906; Br. Un., M.A., 1913; G. T. S., 1909. D.—1909, P.—1909, Bp. Whitehead, m. Anna Waterman Jackson, Providence, R. I., Oct. 1, 1913. F. Asst. Chapl. Laymen's Mssy. League, Pittsburgh, Pa.; In-C. Ch. Transfig. Clairton, Pa.; Ch. Adv. Pittsburgh, Pa.; S. Alb. Ch., Duquesne, Pa.; S. Mary Ch., Pittsburgh, Pa., 1909-10; Vic. S. Mary Mem. Ch., Pittsburgh, Pa., 1910-1911; Sr. Cur. S. Stph. Ch., Providence, R. I., 1911-13. Alt. Del. Prov. Syn., New Eng., 1915.—Priest Direc. "Rhode Island League of Servers," Fndr. and Mem. Com. Direc. "Order S. Vincent," a Natl. Guild for Acolytes. R. Trin. Ch., Bristol, R. I., 1913-17.
- McCoy, William Sortore**, 22 College Ave., Rochester, N. Y.—R. S. Geo. Ch., Rochester, N. Y., 1914.—b. Salamanca, N. Y., June 6, 1872; s. Albert McCoy and Amy Scott (Sortore). Corn. Un., Ph.B., 1895; G. T. S., 1904. D.—1904, P.—1905, Bp. Walker, m. Anna Bayard Dod, Hoboken, N. J., Apr. 26, 1899. F. M-in-C. Gr. Mem. Ch., Dundee, N. Y., 1904-07; Asst. S. Luke Ch., Rochester, N. Y., 1907-12; R. Ho. Cross Ch., Plainfield, N. J., 1912-14.
- McCRADY, Edward**, Hammond, La.—R. Gr. Mem'l Ch., Hammond, 1917.—b. Charleston, S. C., May 28, 1868; s. John McCraday and Sarah (Dismukes). Un. So., 1892. D.—1892, Bp. Johnston, P.—1893, Bp. Capers, m. Mary Ormond Tucker, 1893. F. Miss. Darlington, Kingston, S. C., 1892-93; R. Trin. Ch., Abbeville, S. C., 1893-1902; Asst. S. Matt. Cath., Dallas, Tex., 1902; Canton, Miss. Mem. Stndg. Com. Dio. Miss., 1906; Sec. same, 1907; Exam. Chap., 1905. Author: "Apostolic Succession and the Problem of Unity" (University Press, Sewanee, Tenn., 1905, \$1.10); various tracts, "Peter, the Rock of Ages"; reply to Archbishop Ireland (Pentecostal Pub. Co., Louisville, Ky., 1908); "Where the Protestant Epits. Church Stands" (E. P. Dutton Co., 1916, \$1.75).
- McCREADY, Richard Lightburne**, 525 Ormsby Ave., Louisville, Ky.—Dean Chr. Ch., Cath., Louisville, Ky., 1917.—b. Louisville, Ky.; s. George William McCreedy and Sallie Pendleton (Lightburne). D.—1891, P.—1895, Bp. Dudley, F. Asst. Chr. Ch., Lexington, Ky., 1893-1902; R. Gr. Ch., Avondale, Cincinnati, O., 1902-05; R. S. Mark Ch., Louisville, Ky., 1905-17. Dep. Gen. Conv., 1901, 1907, 1916, 1916, and 1919. Stndg. Com. (Lex.), 1896-1902; Stndg. Com. (Ky.), 1918.—Exam. Chapl. Dio. Ky.
- McCREADY, William George**, 240 Boone Ave., Winchester, Ky.—Retired.—b. Louisville, Ky., 1854; s. John McCreedy and Jennie (Cooté). West. Coll.; Theol. Sem. Va., 1880. D.—1880, P.—1881, Bp. Dudley, m. Margaret A. French, Winchester, Ky., Feb. 8, 1892. F. Shelbyville, Pewee Valley and Anchorage, Ky., 1880-83; R. S. Joh. Ch., Versailles, Ky., 1883-91; Archd. Ky., 1891-94; R. S. Paul Ch., Newport, Ky., 1894-1900; Archd. Lexington, Ky., 1900-04; R. Chr. Ch., Easton, Md., 1904-07; R. Trin. Ch., Asheville, N. C., 1907-10; R. S. Pet. Ch., Brooklyn, N. Y., 1910-15. Secy. Stndg. Com. (Lexington), 1895; Dep. Gen. Conv., 1898; Mem. Soc. Serv. Com. Dio. L. I., 1900-15; Vice Pres. Men and Religion Forward Move., Brooklyn, N. Y.
- McCULLOCH, Duncan**, Glencoe, P. O. Baltimore Co., Md.—Prin. Oldfields County Sch. for Girls, Glencoe, Md., 1909.—b. Staten Island, N. Y., Sept. 15, 1853; s. John Sears McCulloch and Anna Austen McCulloch. Theol. Sem. Va. D.—1881, P.—1882, Bp. Whittle, m. Mary Sterett Carroll, "Clymalvia," Glencoe, Md., Dec. 29, 1887. F. In-C. Lynnhoven Par., Va., 1881-82; R. Chr. Ch., Richmond, Va., 1882-84; R. S. Paul Ch., Pleasant Valley, N. Y., 1884-86; R. Imman. Par., Baltimore, Md., 1886-13.\*
- McCULLOUGH, James P.**, Berkeley, Calif.—Non Par.—\*
- McCUNE, William Pitt**, 552 West End Ave., N. Y. C.—R. S. Ignat. Ch., N. Y. C., 1918.—b. Columbus, O., Apr. 29, 1885; s. John Prouty McCune and Fanny (Stokes). Va., B.A., 1906, M.A., 1907, Ph.D., 1912; G. T. S., 1915-16. Fellow, 1916-18. D.—1916, P.—1917, Bp. C. B. Brewster.
- McCURDY, Charles Harden**, Birmingham, Mich.—R. S. Jas. Ch., 1918.—b. Burnham, Me.; s. George Emerald McCurdy and Helen Louise (Morse). Un. Chicago, Ph.B., 1912. P.—1912, P.—1914, Bp. C. D. Williams, F. Sandusky, Mich., 1912; Asst. S. Joh. Ch. Detroit, 1912-15; Vic. Gr. Ch., So. Boston, 1915-18.
- McCUTCHEM, Robert Tarrant**, Zamboanga, P. I.—Mssy.-in-C. Ho. Trin. Ch., Zamboanga, 1912. b. Beloit, Wis., Nov. 4, 1851; s. John Corbly McCutchem and Adela (Murela) Hull. Chicago Pub. Sch., Lewis Inst., Chicago, Ho., 1906; Nash., 1907. D.—1907, P.—1907, Bp. Webb, m. Frances Otto Heyer, 1907. F. S. Joh. Maunton, St. Paul, Kilbourn, and Ch. Ho. Cross, Delton, Wis., 1907; S. Joh. Ch., Sparta, Wis., 1909.
- McDONALD, David**, Circleville, Ohio.—R. S. Phil. Ch., Circleville, Ohio.—\*
- McDONALD, J. A.**, China.\*
- McDONALD, John Maxwell Stowell**, Annandale-on-Hudson, N. Y.—Prof. S. Stph. Coll., Annandale, N. Y.—\*
- McDONALD, Lyman Porter**, 311 Washington Ave., Warren, O.—R. Chr. Ch., Warren, O., 1911.—b. Keokuk, Ia., June 8, 1864; s. Orrin Porter McDonald and H. Elizabeth (Hale). Gris. Coll., B.A., 1884, M.A., 1887. D.D., 1895; Dioc. Sem. (Ia.) D.—1886, P.—1888, Bp. Perry, m. Maggie M. Dixon, Omaha, Neb., Oct. 31, 1888. F. Taught Kemper Hall, Davenport, Ia., 2 yrs., 1886-87; in Kenyon Milit. Acad., Gambier, O., 1887-88; R. Trin. Ch., Emmetsburg, Ia., 1888-91; R. Ch. Our Sav., No. Platte, Neb., 1891-95; R. S. Paul Ch., Council Bluffs, Ia., 1895-98; R. S. Mark Ch., Toledo, O., 1898-1908; R. Ch. Epiph., Chicago, Ill., 1909-10; Mem. Bd. Mssns. Dio. O., 1901-20.
- McDONALD, Pierce Naylor**, Montgomery, Ala.—R. Ch. of Ascen., Montgomery, Ala., 1919.—b. Louisville, Ky., 1879; s. Maj. Edward H. McDonald and Julia Yates (Leavell). W. Va. Un., A.B., 1900; Va. Sem., B.D., 1906. W. Va. Un., A.M., 1917. D.—1905, Bp. Peterkin, P.—1906, Bp. Gravatt, m. Frances L. Browne, West Va., June 8, 1910. F. Kanawha Mssns., 1905-08; R. S. Paul Ch., Sistersville, W. Va., 1908-10; Asst. S. Mark Ch., Louisville, Ky., 1910;

- R. S. Luke Ch., Anchorage, Ky., 1910-12; R. Trin. Ch., Morgantown, W. Va., 1912-18; Civ. Chapl., War Com. Episc. Ch., '18; Sr. Chapl. IX Corps, 1918-19.
- MCDONALD, Wilson.** D—Dec. 23, 1919, Bp. Greer.
- McDOWELL, William George, Jr.,** Auburn, Ala.—R. Ho. Innoc. Ch., Auburn,—W. and L., B.A., 1902; V. Theol. Sem., 1909. D—1909, Bp. Tucker, P—1909, Bp. Randolph. F. Meherrin Par., Va., 1909; R. Emman. Ch., Staunton and In-C. Emman. Chap., Verona, Va.\*
- McDUFFY, Henry Stephen,** 2010 N. 17th St., Philadelphia, Pa.—R. S. Aug. Ch., Phil., Pa.—D—1883, P—1888, Bp. Lyman. F. R. S. Matthias' Ch., Asheville, N. C.\*
- ✱**McELWAIN, Rt. Rev. Frank Arthur,** 2642 Portland Ave., Minneapolis, Minn.—Bishop Minnesota, 1917—b. Warsaw, N. Y., Dec. 14, 1875; s. James Frank McElwain and Mary Stewart (Arthur). Trin. Coll., B.A., 1899, M.A., 1902, D.D., 1913; Sea, B.D., 1902, D.D., 1912.\* D—1902, P—1903, Bp. Atwill, Con. Bp. Oct. 30, 1912, by Bpp. Tuttle, Edsall, Mann, F. F. Johnson, A. L. Williams, Webb, Longley. m. Helen Cantwell DeMuth, Sedalia, Mo., Nov. 17, 1902. d. Dec. 21, 1916. m. (2) Mabel Collins Lofstrom, July 28, 1920. F. Mssy, S. John's Ch., Neosho, Mo., 1902-03; R. S. Paul Ch., Kansas City, Mo., 1903-04; and Tr. Ch., Marshall, Mo., 1904-05; R. S. John's Ch., Springfield, Mo., 1904-05; Instr. O. and N. T., Sea., 1905-07; Warden Sea., 1907-12, and Dean Cath. Mer. Sav., Fairbault, Minn., 1911-12; Suffragan Bp. Minnesota, 1912-17; Elected Bp. of Dio., May 23, 1917.
- McEVOY, Allan N. E.,** 4 Budlong St., Hillsdale, Mich.—R. S. Pet. Ch., Hillsdale, 1919—b. Birmingham, Eng., Jan. 17, 1885; s. Bernard McEvoyn and Susan (Holmden). Pub. and H. S., Tor. and Weston, Can.; Toronto, B.A., 1905; Trin. Coll., 1909. D—1909, P—1910, Bp. Sweeney. m. Mary Dorothy Farncomb, June 17, 1913.
- McFAYDEN, Donald,** Lincoln, Nebr.—Asst. Prof. Hist. Un. Nebr., 1919—b. Owen Sound, Ont., 1876; s. Charles McFayden and Mary Ann (Kennedy). Tor. Un., B.A., 1896; Harv., A.M., 1901; Chicago Un., Ph.D., 1916; Andover Theol. Sem., S.T.B., 1904. D—1904, P—1905, Bp. Carpenter. m. Edith McTyer, Andover, Mass., 1908. F. Cur. Bp. Monkton, Leeds, Eng., 1904, Cur. Godmanchester, Huntingdon, Eng., 1905-08; R. Gr. Ch., Amherst, Mass., 1908-11; Inst. Ancient and Bibli. Hist. Un. Colo., 1911-19.
- McFETRIDGE, Robert John,** Non Par., N. Y.—Phil. Div. Sch., 1904; Un. Pa. (Spec. Stud.), D—1904, P—1905, Bp. Whitaker. F. Trin. Chap., Crescentville, 1904-05; Asst. Ch. Redeem., Bryn Mawr, 1904-1910 (both in Pa.); S. Mark Ch., Cheyenne, Wyo., 1910-12; R. Ch. Asc., Pittsburg, Pa., 1912; R. S. Luke Ch., Matteawan, N. Y. Dep. Gen. Conv. Dio. Wyo., 1910. Rural Dean; Exam. Chapl. and Mem. Con. Adv., Dio. Wyo.
- McGANN, John Moore,** 37 Chestnut St., Springfield, Mass.—R. Chr. Ch., Springfield, Mass., 1915—b. Bellefonte, Pa., 1870; s. Byron McGann and Mary Elizabeth McGann. Trin. Coll., A.B., 1894; Episc. Theol. Sch., B.D., 1897. D—1897, Bp. Whitaker. P—1898, Bp. Potter. m. Marion Duncan, Brookline, Mass., Oct. 1901. F. R. Ch. Ho. Spir., Boston, Mass., 1899-05; S. Paul Ch., Erie, Pa., 1905-08; R. S. Paul Ch., Columbus, O., 1908-11; R. Trin. Ch., Chicago, Ill., 1911-15; Dep. Gen. Conv., 1919.
- McGAY, Culbert,** 895 High St., Bath, Me.—R. Gr. Ch., Bath, Me., 1907—S. Stph., 1902; G. T. S., 1905. D—1905, Bp. Greer, P—1905, Bp. Codman. F. Rumford Falls, Me., 1905-07.
- McGILL, John,** The Plains, Va.—Non Par.—W. and L., D.D., D—1862, P—1866, Bp. Johns. F. Chap. Con. Army and Matt. and Middlesex, Fauquier Co. and Fairfax, Culpeper Co. Ashland, Montgomery Par., Va.; Backford Par., Va.\*
- McGINLEY, Stephen Essex,** Chr. Ch. Rectory, Suffern, N. Y.—R. Chr. Ch., Suffern, 1919—b. New London, Conn., May 7, 1887; s. John McGinley and Evelyn M. (Essex). Trin. Coll., B.A., 1909; G. T. S., 1913. D—1913, Bp. C. B. Brewster, P—1913, Bp. Thomas. F. R. Chr. Ch., Cody, Wyoming, 1913-16. M-in-C. S. Andr. Ch., Baltimore, 1916-18. Chap. U. S. A., 1918.
- McGINNIS, Adelbert,** Montour Falls, N. Y.—R. S. Paul Ch., Montour,—b. Philmont, N. Y.; s. Jacob William McGinnis and Harriet (Melius). S. Stph. Coll., 1897; G. T. S., 1900, Bp. Doane, P—1901, Bp. Coleman for Bp. Doane. F. Mem. Ch., Middleville, N. Y.; Asst. Ch., Albany, N. Y.; Ch. S. Mary the Virg., N. Y. C.; R. Gr. Ch., Broad Brook, Conn.; Asst. Ch. Redeem., Chicago, Ill.; Asst. S. Mark Ch., Jersey City, N. J.; R. Crescent City, Fla., 1910-12; R. S. Anne Ch., Smithburg, S. Andr. Ch., Clearspring, and S. Clem. Ch., Indian Springs (all Md.), 1915—\*
- McGINNIS, Robert Henry,** 1604 So. "G" St., Tacoma, Wash.—R. Ch. Ho. Commun., Tacoma, Wash., 1911—b. Newark, N. J., July 28, 1867. Tor. Un., Wycliffe Coll., 1894. D—1893, P—1894, Bp. Sweatman. F. Dio. Tor., 1893-98; Dio. Niag., 1898-1900; Japan, 1900-11.\*
- McGLOHON, Samuel Bailey,** 217 E. 38th St., Savannah, Ga.—R. S. Paul Ch., Savannah, Ga., 1907—b. Knoxville, Tenn., Aug. 29, 1859; s. F. Andy McGlohon and Mary de Gaffmreid (Bailey). Un. So., 1886. D—1885, P—1888, Bp. Quintard. m. Pattie Maury Thomas, 1889. F. S. Thos. Ch., Somerville, Tenn., 1886; Ch. Gd. Shpd., Memphis, Tenn., 1893-97; S. Paul Ch., Franklin, Tenn., 1897-1902; Chr. Ch., Tuscaloosa, 1902-06; Ch. Ho. Conf., Gadsden, Ala., 1906-07.
- McGOVERN, James Thomas,** Loomis, Cal.—R. All SS. Ch., Loomis, Cal.—\*
- McGOWAN, Edward Allen,** San Miguel, Cal.—In-C. S. Joh. Ch., San Miguel and 8 other sta's., Dio. Cal.—D—1901, P—1902. Bp. Nichols. F. S. Jas. Ch., Paso Robles, Cal.; In-C. Salinas Valley Mssn., Cal., 1909.\*
- McGOWN, William Knight,** 1982 Madison Ave., N. Y. C.—R. Gr. Emman. Ch., Harlem, N. Y. C., 1894—b. N. Y. C., Oct. 27, 1859; s. Hon Henry Post McGown and Mary A. (Dailey). Phil. Div. Sch., 1888. D—1888, P—1893, Bp. H. C. Potter. m. Frances S. Lawrence, Philadelphia, Pa., June 7, 1900. F. Asst. Ho. Trin. Ch., Harlem, N. Y., 1888-92; R. Emman. Ch., N. Y. C., 1893-94.\*
- McGRATH, Joseph McDonald,** 223 W. Seventh St., Cincinnati, O.—Canon S. Paul Cath., Cincinnati, 1873. D—1883, P—1885, Bp. Harris. F. Ovid cinnati, 1906—Un. Mich., B.A., 1872, M.A., and S. Joh. Chs., Mich., 1884; Mess. Detroit, Mich., 1884-85; Asst. Chr. Ch., Detroit, Mich., 1885-87; R. S. Paul Ch., Lansing, Mich., 1887-90; R. Ch. Med., Morgan Park, Ill., 1890; Non Par. Dio. Chic.\*
- McGREW, Irving Angell,** 6908 Mower St., Germantown, Phil., Pa.—R. Ch. Epiph., Germantown, Phil., Pa., 1915—b. Passaic, N. J., Oct. 13, 1881; s. Benjamin E. McGrew and Ada (Loomis). Hob. Coll.; G. T. S., 1905. D—1905, P—1906, Bp. Lines. m. Ethel S. Slosson, Geneva, N. Y., Oct. 1, 1912. F. Asst. Trin. Ch. Buffalo, N. Y., 1905-06; R. S. Mary Ch., Haledon, N. J., 1906-09; Asst. S. Paul Chap., N. Y. C., 1909-11; R. S. Mark Ch., Newark, N. Y., 1911-13; Vic. Epiph. Chap., Philadelphia, Pa., 1913-15. Del. Pan. Angl. Cong., 1908.
- McGUFFEY, Edward Mansfield,** Elmhurst, L. I., N. Y.—R. S. Jas. Ch., Elmhurst, N. Y., 1890—Ken., B.A., 1876, M.A.; Un. N. Y., M.A., 1898. D—1881, P—1882, Bp. Jaggar. F. R. Ch. Epiph., Urbana, O., 1881-85; Asst. S. Anne Ch., Brooklyn, 1885-86; Ho. Trin. Ch., Brooklyn, 1885-90; Tut. Gk. and Lat. Sea. Div. Sch.
- McGUINNESS, James Holmes,** Chester, N. Y.—Chapl. E. H. Harriman Family, 1895—R. S. Paul Ch., Chester, N. Y., 1897—; Direc. Welfare Wrk., Sterling Iron and Ry. Co., 1913-1918. b. N. Y. C., Mar. 18, 1872; s. John McGuinness and Katherine (Chambers). S. Joh. Coll., Annapolis, D.D., 1906; S. Steph. Coll. 1888-1892; G. T. S., 1897. D—1893, Bp. Kendrick for Bp. N. Y., P—1897, Bp. Nicholson. m. Amy Aims, Chamberlain, N. Y., Nov. 11, 1899. F. Cur. Ch. Ho. Commun., N. Y. C., 1893; Cur. Gr. Ch., Sandusky, O., 1894. Author: "The Other Side of E. H. Harriman" (1910); Church Music and Songs.
- McHENRY, Henry Cresson,** 238 Apsley St., Germantown, Philadelphia, Pa.—Gen. Sec. City Mssn. D—P—1899, Bp. Whitaker. F. City Miss., Phila., Pa.; R. Ch. S. Joh.-the-Evang., Phila.
- McILHENNY, James Odgers,** 3515 N. Broad St., Philadelphia, Pa.—R. Ch. Resur., Philadelphia, Pa., 1908—b. Philadelphia, Pa., July 3, 1870; s. Thomas McIlhenney and Ellen (Odgers). S. Stph. Coll., B.A., 1893, M.A., 1903; Phil. Div. Sch., 1896. D—1896, P—1897, Bp. Whitaker.

- F. R. Calv. Ch., Germantown, Philadelphia, Pa., 1896-99; R. S. Barth. Ch., Philadelphia, Pa., 1899-1906; R. Chr. Ch., Woodbury, N. J., 1906-08.\*
- MCLIVAIN, James Hall**, 827 N. Euclid Ave., Pittsburgh, Pa.—Non Par.—Prin., 1866, D.D., 1888. D—1897, P—1898, Bp. Potter. F. R. Calv. Ch., Pittsburgh, Pa., 1900. Author: "Modern Thought and Christian Evidence" (1899); "St. Francis of Assisi" (1902).\*
- MCLIVAIN, Francis**, 114 S. Fourth St., Cuyahoga Falls, O.—R. S. Joh. Ch., Cuyahoga, 1918—In-C. Chr. Ch., Hudson, O., 1915-18. Ken. Coll.; Ohio. Norm. Un.; Bex. Hall, 1904. D—1904, P—1905, Bp. W. A. Leonard. m. Marion Lulu Meacham, Kinsman, O., Apr. 25, 1905. F. In-C. Trin. Ch., Fostonia and Trin. Mssn. Upper Sandusky, O., 1903-05; Chr. Ch., Huron, O., and S. Luke Ch., Milan, O., 1905-09; R. Gr. Ch., Ravenna, O., 1909-15. In-C. Chr. Ch., Kent, O., 1910-15; Mem. Dio. (O.) Soc. Serv. Cmssn., 1915-17.
- MCINTIRE, Percival**, 4355 Verio Ave., N. Y. C.—Non Par.—Sea., 1887. D—1886, P—1887, Bp. Whipple. F. Gr. Cath., Topeka, Kan., 1887-91; S. Luke Hosp., Chicago, Ill., 1891; Asst. Gr. Ch., Chicago, Ill., 1891-93; S. Jas. Ch., Chicago, Ill., 1893-95; R. Ch. Redeem., Chicago, Ill., 1895; R. S. Stph. Ch., Woodlawn, N. Y. C.\*
- McKAY, Robert**, Daytona, Fla.—R. S. Mary Ch., Daytona, Fla., 1915—b. Boston, Mass.; s. Hugh Robert and Margaret McKay, Dick. Coll., A.B., A.M., D.D., D—1894, P—1895, Bp. Whitaker. m. Harriet C. Selsor, Germantown, Phil., Pa. F. R. All SS. Ch., Philadelphia, Pa., 1894-98; R. Trin. Ch., Moorestown, N. J., 1898-14.
- McKAY, Robert Barnes**, Little Falls, N. J.—R. S. Agnes Ch., Little Falls, N. J., 1912—Un. Pa., B.A., 1908; Phil. Div. Sch., 1911. D—1911, P—1912, Bp. Scarborough. F. Asst. S. Geo. Ch., N. Y. C.\*
- McKAY, William Samuel**, 411 Cedar St., Syracuse, N. Y.—R. S. Philip's Ch., Syracuse, 1918—b. Fayetteville, N. C., June 27, 1895; s. Charles Edward McKay and Elvira (McCoy). S. Paul Sch., Lawrenceville, Va.; S. Aug. Sch., N. C.; Bp. Payne Sch., 1917. G. T. S., 1918. D—1917, P—1918, Bp. Darst.
- McKEE, James Elmer**, 209 Washington St., Bennington, Vt.—R. S. Pet. Ch., Bennington, 1919—b. Port Washington, N. Y., Mar. 30, 1887; s. Thomas McKee and Sarah Jane (Carpenter). S. Stph. Coll., B.A., 1910; G. T. S., 1913. D—1913, P—1914, Bp. Fred'k Burgess. m. Eugenia Annette McCandless, Bennington, Vt., Oct. 30, 1915. F. Cur. S. Pet. Ch., Bennington, Vt., 1913-15; R. S. Paul Par., Vergennes, Vt., 1915-19.
- McKENZIE, Benjamin Sumner**, 841 Erie St., San Antonio, Tex.—D—1889, Bp. Lyman, P—1894, Bp. Cheshire. F. Concord, N. C. and Rowan Co., N. C.; R. Hillsboro, N. C.; Asst. S. Pet. Ch., New York; Gd. Shpd. Ch., Rocky Mountain, N. C.; R. S. Jas. Ch., Macon, Mo.; R. Yankton, S. D., 1909.\*
- McKENZIE, John Heyward**, Howe, Ind.—R. S. Mark Ch., Howe, Ind., and Master Howe Sch., 1895—b. Bourneville, O.; s. Henry B. McKenzie and Amanda Ellen (McKenzie). Wesl. Un.; Mt. Un., A.B., 1883; Bost. Un., M.A., 1884; Ken., L. H. D., 1905; Nash., D.D., 1910. D—1892, P—1893, Bp. Vincent. F. Pres. Hillsborough Coll., Hillsborough, O., 1888-90; Prest. Belmont Coll. and O. Mil. Inst., College Hill, O., 1890-94. Dn. Cath., Indianapolis, 1897-98. Stndg. Com., 1899—; Dep. Gen. Conv., 1898-1910; Exam. Chap., 1897—.
- McKEOUGH, Michael A.**, Goliad, Tex.—R. S. Stph. Ch., Goliad. F. R. Ch. Ho. Commun., Yoakum, Tex.—\*
- McKIBBIN, Samuel**, 40 West 30th St., Bayonne, N. J.—R. S. Joh. Ch., Bayonne, N. J.—D—1909, Bp. Lines. F. Ch. Asc., New Haven, Conn.\*
- ✱**McKIM, Rt. Rev. John**, 38 Tsukiji, Tokyo, Japan.—Mssy. Bishop of Tokyo, 1893—b. Pittsfield, Mass., July 17, 1852; s. James and Mary Ann (Dunbar). Nash., B.D., 1879; D.D., 1893; Tr., D.D., 1893; Oxon., D.D., 1908. D—1878, P—1879, Bp. Ho. Brown. m. Ellen Augusta Cole, Nashotah, Sept. 16, 1879 (died Oct. 7, 1915). Con. Bp. June 14, 1893, by Bpp. Littlejohn, Lyman, Dudley, Scarborough, Coleman, Kinsolving and Barry (Prim. Australia) F. Dio. Chic., 1878-80; Missy. Japan, 1880-1893; Mem. Am. Asiatic Soc., Asiatic Soc. Japan. Author: "Missionary Reports, Translations, Appeals."\*
- McKim, John Cole**, 22 Gyonin, Machi, Aizu-Wakamatsu, Japan.—Mssy. Priest Dept. Fukushima, Japan, 1914—b. Osaka, Japan, Nov. 30, 1881; s. John McKim and Ellen Augusta (Cole). Ken., B.A., 1904; Colmb. Un., M.A., 1906; G. T. S., B.D., 1907. D—1907, P—1907, Bp. Francis. m. Elizabeth Mary Howard, N. Y. C., Sept., 1910. F. Vic. S. Paul Ch., College Point, N. Y. C., 1907-08; Asst. to Archd. and Mssy. Adirondack Mts., N. Y., 1908-10; P-in-C. S. Pet. Ch., Lyndonville and Barton, Vt., 1910-14. Secy. Vt. Dioc. Com. on Pub. Sch. Educ., 1911-14; Mem. C. B. S. Amer. Ch. Union; Alcuin Club; Japanese Red Cross. Author: "A Short Catechism of the Christian Religion"; "A Primer of Canon Law"; "Lectures on Absolution"; Articles, North Am. Review, Atlantic Mo., Am. Ch. Mo., etc.; Handbook of Dogmatic Theology (in Japanese Language).
- McKIM, William Russell**, 175 Frank St., Rochester, W. N. Y.—R. Trin. Ch., Rochester, N. Y., 1919—b. Lewiston, Ill., Oct. 9, 1868; s. Rev. Philip McKim and Sarah Jane (Langdon). Ken. Coll., B.A., 1894; G. T. S., 1896. D—1896, P—1896, Bp. Worthington. m. (1) Sarah Eliza Wheeler, Little Falls, N. Y., Feb. 23, 1905; (2) Mabelle A. Baker, Jan. 24, 1912. F. Assoc. Mssy., Omaha, Neb., 1896; Hartington, Wayne, Coleridge, Randolph, 1896; Creighton, Niobara, Bloomfield, Neb., and other stations, 1897; Temp. Wrk. Tecumseh, Neb., 1901. R. Chr. Ch., Salina, Kan., 1901-03; Dean Cath. Salina, Kan., 1903-05. Secy. Dist. Salina, 1903-05; Examining Chaplain Bishop Salina, 1903-05; Prov. Dep. Gen. Conv., Neb., 1901. C. N. Y., 1913-16; Del. Mssn. Coun. Dept., Salina, 1903-05; C. N. Y., 1911-13. Mem. Bd. Dio. Mssn. C. N. Y., 1907; Mem. 1906, and Chrmn., 1911; Dio. Com. Wrk. Among Deaf; Helped Organ. Soc. Mssy. Priests of Dio. C. N. Y.; R. S. Joh. Ch., Oneida, N. Y., 1906-19.
- McKINLEY, Benjamin Walter Blanc**, Lappan, Md., S. James Sch.—R. Antheam Par. and Teach. Dioc. Sch., 1917—b. Havlock, Md., 1883; s. Norval Miles McKinley and Frances A. (Bootman). S. J.; Theo. Sem., Va., 1909. D—1909, Bp. Peterkin, P—1910, Bp. Gravatt. m. Kitty Moriah Stigers, 1911. F. Welch, W. Va., 1909-10; Davis, W. Va., 1910; R. S. Jas. Ch., Emman. Par., Westport, Md., 1910-17.
- McKINLEY, John**, 403 Court St., Burlington, Iowa.—R. Chr. Ch., Burlington, Ho., B.A., 1884, M.A., 1887; G. T. S., 1887. D—1887, P—1888, Bp. Littlejohn. F. R. S. Pet. Ch., Westfield, N. Y.; R. Chr. Ch., Janesville, Wis.\*
- McKINNEY, William S.**, Jamaica, L. I., N. Y.—Asst. S. Stph. Ch., Jamaica, N. Y.—\*
- McKINSTRY, Arthur Raymond**, Ep. The. School, Cambridge, Mass.—Stud. Harv. and Sem. and on Staff, S. Paul Cath., Boston.—b. Greeley, Kansas, July 26, 1894; s. Leslie Irvin McKinstry and Cecilia (Surbeck). Chamote, Pub. and H. Sch.; Ken. Coll., Ph.B.; Bex. Hall; Epis. Theol. Sch., S.T.B., D—1919.
- McKNIGHT, Charles Hamilton**, 209 S. 33rd St., Omaha, Neb.—Asst. All SS. Ch., Omaha, Neb.—Cor., LL.B., 1891, Gen. Theol. Sem., 1897. D—1897, P—1898, Bp. Huntington. F. Asst. Chr. Ch., Rye, N. Y., 1897-98; R. S. Paul Ch., Troy, Pa., 1898-1901; Asst. S. Joh. Ch., Ithaca, N. Y., 1901-06; R. Trin. Ch., Elmira, N. Y., 1906-11; Chapl. and Prof. Hist., Manlius Sch., Manlius, N. Y., 1911. Instr. Berkeley Sch., N. Y.
- McLAUGHLIN, John Donald**, 532 Fullerton Ave., Chicago, Ill.—R. Ch. Our Sav., Chicago, D—1906, P—1907, Bp. Anderson. F. R. Kankakee, Ill.\*
- McLAUGHLIN, Arthur Miller**, 112 Church St., Whitewater, Wis.—D-in-C. Whitewater, 1919—b. Milwaukee, Wis., Sept. 20, 1889; s. John H. McLaughlin and Amelia Ann (Miller). H. S. Milwaukee; Racine Coll.; Nash. D—1919, Bp. Webb. m. Ethel May Flagg, Mar. 30, 1910.
- McLAUGHLIN, Medville**, 24 Newbury St., Boston, Mass.—Non Par. D—1874, P—, Bp. Neely. F. R. S. Paul Ch., Brunswick, Me.; R. S. Paul Ch., W. Gardner, Mass.; R. S. Luke Ch., Chester, Vt.; R. Ch. S. Joh.-the-Evang., Duxbury, Mass.\*

- McLEAN, H. A.**, New Rochelle, N. Y.—R. S. Sim—the-Cyrenian, New Rochelle.\*
- McLEAN, William Donald**, 11051 S. Hoyne Ave., Chicago, Ill.—R. Ch. Med., Morgan Park, Chicago—Kemper H. Gris., 1904; Nash, D—1899, P—1899, Bp. Nicholson. F. Petersburg, 1899-1900; Kewanee, 1900-04; Pekin, 1904-08 (all in Ill.); R. Streater and Farm Ridge, Ill., 1908. Author and Organizer Knight of St. Paul, 1904.\*
- McLUCAS, George Alonzo**, Salmon Falls, N. H.—R. Chr. Ch., Salmon Falls, N. H.—Tilton Sem., N. H., 1884; Kent Hills, Me., 1887. D—1906, P—1907, Bp. Niles, F. M. E.\*
- McLURE, Laurens**, 60 Eldredge St., Newton, Mass.—R. Gr. Ch., Newton.\*
- McMANUS, Francis Edward**, Upper Marlboro, Md.—R. Trin. Ch., Upper Marlboro, Md., 1904—b. N. Y. C., Mar. 29, 1864; s. Francis McGuire McManus and Mary (Elliott). Theol. Sem. Va., 1889. D—1889, P—1890, Bp. Tuttle, m. Maudie S. Ambler, Salem, O., Oct. 3, 1900. F. R. S. Paul Ch., St. Louis, Mo., 1889-93; R. Gr. Ch., Tucson, Ariz., 1893-94; R. Ch. Our Sav., Salem, O., 1894-98; Asst. Ch. Asc., Fall River, Mass., 1898-99; R. S. Paul Ch., Medina, O., 1899-04.
- McMASTER, Vernon Cochrane**, 263 N. Joachim St., Mobile, Ala.—R. Trin. Ch., Mobile, Ala., 1917—b. Brainerd, Minn., Dec. 5, 1887; s. Thomas McMaster and Mary Agnes (Hughes). Ken. B.A., 1913; Bex. Hall, B.D., 1915. D—1915, P—1916, Bp. W. A. Leonard. F. Bank Clerk, Duquesne Natl. Bank, Pittsburgh, Pa., 1906-09; Cur. Emman. Ch., Cleveland, O., 1915-17.
- McMILLAN, Alexander**, 31 East Pomfret St., Carlisle, Pa.—Retired, 1918.—b. Moscow, Russia, Aug. 5, 1846; s. Alexander McMillan and Elizabeth (Platt). Archd. Harrisburg, St. S.; G. T. S. D—1874, P—1879, Bp. Doane. m. Mary L. Harrington, 1892. F. Asst. Ch. Transfig., N. Y. C.; S. Pet. Ch., Westchester, N. Y. R. Trin. Ch., White Hall, N. Y., 1883-91; R. S. Joh. Ch., Carlisle, Pa., 1892-18.
- McMILLIN, Linn Warren**, Salina, Kan.—Chapl. S. Joh. Mil. Sch., Salina—D—1905, Bp. Graf-ton (for Mil.), P—1907, Bp. Webb. F. Sen. Mast. in Racine College, 1905.\*
- McMULLIN, George Wharton**, 172 Willis Ave., Mineola, N. Y.—In-C. S. Elizabeth's Ch., Floral Park, N. Y., 1917—b. Philadelphia, Pa., June 3, 1866; s. George O. McMullin and Emiline Barclay (Wharton). Un. Pa.; S. Andr. Div. Sch. D—1893, P—1896, Bp. Huntington. Thos. Ch., VanEtten, N. Y., 1893-96; Adams, N. Y., 1896; Asst. Ch. Ho. Conf. Philadelphia, Pa., 1896-98; R. S. Jos. Ch., Queens, N. Y., 1898-1903; S. Thos. Ch., Farmingdale, N. Y., 1903-05; R. Ch. Asc., Rockville Centre, L. I., N. Y., 1905-09; Asst. Ch. Ho. Conf., Philadelphia, Pa., 1909-11; R. S. Joh. Ch., Gibbsboro, N. J., 1911-17.
- McMURRAY, Robert S. M. F.**, Green Bay, Wis.—R. Chr. Ch., Green Bay.\*
- McNULTY, Henry Augustus**, Soochow, Kiangsu, China.—Prin. Soochow Acad. (Amer. Ch. Mssn.) Soochow, China, 1910—b. Orange, N. J., Feb. 22, 1874; s. Albert McNulty and Mary (Kneeland). Princ. Un., A.B., 1895; G. T. S., B.D., 1904. D—1904, P—1905, Bp. Lines. m. Edith C. Piper, Thorald, Ont., Can., Jan. 2, 1913. F. Gen. Secy. Ch. Stud. Mssy. Assoc., 1904-09; Mssy. to Soochow, China, 1909.
- McNULTY, J. Archibald**, 338 Alexander Ave., N. Y. C.—R. S. Mary Ch., Alexander and 142nd St., N. Y. C., 1918—b. Yonkers, N. Y.; s. Albert McNulty and Mary (Kneeland). (G. T. S., B.D. F. R. Ch. S. Joh.—the-Div., Tomkins Cove, and S. Luke Ch., Haverstraw, N. Y.)
- McQUEEN, Stewart**, 96 Mobile St., Montgomery, Ala.—R. Ch. Ho. Conf., Montgomery, 1897—; and In-C. Gr. Ch., Mt. Meigs, Ala.—Un. So., B.D., 1881. D—1881, P—1882, Bp. Wilmer. F. S. Wilfred's Ch., Marion, Ala., 1883-87; Prince Geo. Par., Winyah, Georgetown, S. C., 1887-92; S. Phil. Ch., Durham, N. C., 1892-94; S. Stph. Ch., Goldsboro, N. C., 1894-97. Pres. Stndg. Com.; Dep. Gen. Conv.\*
- McRAE, Cameron Farquhar**, Shanghai, China.—Mssy. Shanghai Dist., China, 1899—b. Warrenton, N. C., Feb. 3, 1873; s. Cameron Farquhar McRae and Susan (Plummer). Colomb. M.A., 1899; Theo. Sem. Va., B.D., 1900. D—1899, Bp. Whittle, P—1900, Bp. F. R. Graves. m. Sarah Nicoll Woodward, Feb. 17, 1908. F. Instr. S. Joh. Univ., Shanghai, 1902.
- McVETTE, Wellington**, Decorah, Ia.—R. Gr. Ch., Decorah—D—1888, P—1889, Bp. Gilbert. F. R. S. Paul Ch., Hudson, Wis.\*
- McWILLIAMS, Alfred R.**, Hillsdale, N. J.—R. To. Trin. Ch., Hillsdale, N. J.—\*
- MABLEY, Edward Thomas**, Helen Dunlap Mem. Sch., Winslow, Ark.—Gen. Mssy. Dio. Ark., 1911—Ward. Helen Dunlap Sch., Winslow, Ark., 1911—b. Coldwater, Mich., Jan. 25, 1866; s. Thomas Mabley and Eleanor Mary (Hull). Ken. Coll., A.B., 1889; Bex. Hall; G. T. S., S.T.B., 1892. D—1890, P—1891, Bp. W. A. Leonard. m. Annie Jane Davies, London, Eng., Nov. 4, 1891. F. R. S. Luke Ch., Cleveland, O., 1890-92; Cur. Trin. Ch., Oxford, Phil., Pa., 1892-94; R. S. Mark Ch., Honeybrook and S. Mary Ch., Warwick, Pa., 1894-96; R. Gd. Samar. Ch., Paoli, Pa., 1896-1902; Cur. So. Searle, Besthorpe and Girton, 1904; Edgingly with Halam, 1905-07; R. Ch. Gd. Shpd., Forrest City, Ark., 1907-13. Instr. Theol. 1911. Exam. Chapl., 1911.
- MABRY, John G.**, Garrison, N. Y.—Non Par.—F. R. Trin. Ch., Newark, N. J.\*
- MACBETH, Henry**, Madalin P. O., Tivoli-on-Hudson, N. Y.—R. S. Paul Ch., Tivoli, and Trin. Ch., Madalin, N. Y., 1917—b. Co. Armagh, Ireland; s. Robert Macbeth and Mary (Hafey). Hob. Coll., B.A., 1881, M.A., 1884; Berk., 1884. D—1884, Bp. Littlejohn, P—1885, Bp. Doane. m. (1) Marie Kate Young, Troy, N. Y., Dec. 30, 1885 (deceased); (2) Adelaide M. Mansfield, Bethel, Conn., Nov. 27, 1917. F. Asst. S. Joh. Ch., Troy, N. Y., 1884-85; R. Trin. Ch., Oxford, Phil., Pa., 1885-91; Asst. Trin. Ch., New Haven, Conn., 1892-96; R. S. Paul Ch., Windham, Conn., and In-C. S. Paul Ch., Willimantic, Conn., 1897-1903; R. S. Thos. Ch., Hartford, Conn., 1903-09; F. S. Thos. Ch., Bethel, Conn., 1909-17. Asst. Secy. Dio. Conn., 1912-17; Dep. Prov. Syn., 1917.
- MACBRYDE, Meade Bolton**, 1628 Columbia Road, Washington, D. C.—R. Gr. Ch., Washington, 1917—b. Columbia, S. C.; s. John N. L. MacBryde and Cora (Bolton). Va. Polyt. Inst., B.S., and M.S.; Jns. Hopk., Un. Pa.; Phil. Div. Sch., 1904. D—1905, Bp. Coleman, P—1906, Bp. Randolph. F. S. Paul Ch., Petersburg, Va., 1905-06; S. Pet. Ch., Baltimore, Md., 1906-08; S. Mark Ch., Orange, N. J., 1908-10; R. Gr. Ch., Westwood, N. J., 1911-17.
- MAC CALLUM, Robert Nelson**, 30 Reed St., Waycross, Ga.—R. Gr. Ch., Waycross, Ga.—b. N. Y. C., Nov. 5, 1888; s. Archie Alexander MacCallum and Lily Euphemia (Tilly). Un. So., B.S., 1910-16. D—1915, P—1916, Bp. Reese. F. D-in-C. S. Andr. Mssn., Richard City, Tenn., 1915-16; Lay-R. S. Andr. Ch., Charlestown, W. Va., 1912; Lay-R. Union Chap., White Lake, N. Y., 1914; Civ. Chapl. Camp Wheeler, Macon, Ga., 1917; Chapl. (1st Lt.) Central Machine Gun Officers Trng. Sch., Camp Hancock, Ga., July-Dec., 1917.
- MAC CARTNEY, William James**, Mauston, Wis.—P-in-C. Mssn., Mauston, Sparta, Kilbourne and St. Peters Ch., No. La Crosse, Wis.; Archdy. Milwaukee, 1915—b. St. Johns, Newfound-land, Can., Feb. 26, 1888; s. David MacCartney and Emily Jane (Pearcy). Nash., 1914. D—1914, P—1914, Bp. Webb. m. Bertha Pauline Wilson, New Brunswick, Can., Oct. 4, 1915. F. Workd. with Archd. W. F. Hood; Archdy. La Crosse as Mssy. May to Sept., 1914; R. S. Mark Ch., Milwaukee, Wis., 1914-15; P-in-C. Mssn., Delton, Wis.
- MACCAUD, Francis William**, Vancouver, B. C.—T. C. D., 1890; S. Andr. Div. Sch. D—1895, P—1897, Bp. Huntington. F. R. Gr. Ch., Huron, S. D., 1900-03; Chapl. S. Anna's Chap. and House Gd. Shpd., Syracuse, N. Y., 1899; S.

- Paul's Ch., Antwerp, N. Y., 1898; Gr. Ch., Whitney's Point, N. Y., 1895-97. Author: "God in Science" (1885).
- MAC CLEAN, William A.**, Salinas, Calif.—R. S. Paul Ch., Salinas, 1914— b. Brockville, Ont., Can.; s. Arthur Stephens MacClean and Mary Alecia (Bell). Tor. Un. B.A., 1896; M.A., 1898; Epis. Theo. Sch., Cambridge, Mass., B.D., 1903. D—1903, Bp. Mass., P—1904, Archd. of Ruperts Land, m. Ethel M. Robins, 1911. F. S. Luke Ch., Emerson, Man.; Asst. Chr. Ch., Vancouver, B. C.; Asst. S. Mark Ch., Seattle, Wash.; R. Chr. Ch., Anacortes, Wash.; Asst. S. Joh. Ch., Los Angeles, Calif.; R. Ho. Trin. Ch., Alhambra, Calif.; R. S. Stph. Ch., Gilroy and S. Luke Ch., Hollister, Calif.
- MAC CORMACK, William**, 732 S. Burlington Ave., Los Angeles, Cal.—Dean S. Paul Pro Cath., Los Angeles, Cal., 1908— b. Ireland, Dec. 31, 1866; s. John MacCormack and Esther MacCormack. Un. Tor., B.A., 1890, M.A., 1891; Norwich Un., D.D.; Wycliffe Coll., 1892. D—1891, Bp. Hamilton, P—1892, Bp. Littlejohn, m. Lillian E. Meakins, Montreal, Can., June 13, 1893. F. Asst. S. Ann Ch., Brooklyn, N. Y., 1892-98; R. All SS. Ch., Pasadena, Cal., 1898-1908.
- MAC DONALD, Donald J.**, Waterbury, Conn.—R. S. Paul Ch., Waterbury. F. R. The Testimony of Jesus Ch., St. Johnland, King's Park, L. I. N. Y.\*
- MAC DONALD, George Ronald Edward**, 1209 North St., Fresno, Cal.—Dean S. Jas. Pro-Cath., Fresno, Cal., 1912— b. St. Andrews, East Quebec, July 21, 1877; s. Emanuel MacDonald and Emily Elizabeth Roberts. Un. N. B., B.A., 1898; Kings Coll., 1899. D—1899, P—1901, Bp. Fredericton, m. Lilla Clifton Tabor, Fredericton, N. B., June 4, 1902. F. Cur. S. Geo. Ch., Bathurst, N. B., 1900-11; R. S. Luke Ch., Southampton, N. B., 1901-02; Cur. Trin. Ch., St. Johns, N. B., 1902-05; R. Ch. Sav., Hanford, Cal., 1906-12. Mem. Coun. Adv., Dist. San Joaquin, 1911, Pres., 1912; Secy. Mssy. Cmssn., Exam. Chapt.; Dep. Gen. Conv., 1913.\*
- MAC DONALD, Wilson**, Amsterdam Ave. & 111th St., N. Y. C.—Mstr. Choir Sch. S. Joh.-the-Div., N. Y. C., 1917— b. Westfield, N. Y., Aug. 1, 1893; s. John Augustus MacDonald and Mary Augusta (Taylor). Westfield High Sch., 1911; Amh. Coll., A.B., 1915; Colomb. Un., M.A., 1919; Union Theol. Sem., B.D., 1918. D—1919, Bp. Burch.
- MAC DOUGALL, Archibald**, Ridgewood, N. J.—Non Par.—Syr. D.D., Ph.D. D—1899, P—1900, Bp. Brewster. F. R. S. Paul Ch., Windsor Locks, Conn.; R. Chr. Ch., Bethany, Conn.\*
- MAC DOUGALL, George M.**, Kerrville, Tex.—R. S. Pet. Ch., Kerrville. Un. Edin. Hons. in Mor., Phil., 1896; Edin. Theol. Hall, 1900. D—and P—1904, Bp. Johnston. F. R. Ch. Adv., Brownsville, Tex.\*
- MAC EWAN, Samuel Robert**, 152 Main St., Oneida, N. Y.—R. S. John's Ch., Oneida, N. Y., 1919— b. Rawdon, P. Q., Sept. 9, 1872; s. John MacEwan and Mary (Dawson). McGill Un.; Mont. Dioc. Theol. Coll., 1895. D—1895, P—1896, Bp. Bond, m. Mary E. B. Savage, Waterloo, Can., Dec. 27, 1897. F. R. Edwardstown, Que., 1895-96; No. Shefford, Que., 1896-99; Ft. Covington, N. Y., 1899-1903; Johnsonburg, Pa., 1903-06; Westfield, N. Y., 1906-08; Duaneburg, N. Y., 1908-12; R. Chr. Ch., Walton, N. Y., 1912-19.
- MAC FARLANE, Robert Lindsay**, 3623 25th St., San Francisco, Calif.—R. Ch. Ho. Innoc. San Francisco. Bish. B.A., 1884. D—1883, Bp. of Montreal, P—1884. F. Lachine, Can., 1885-87; Brome, Can., 1887-91; Brantford, Can., 1891-94; R. Medina, N. Y., 1894-1900; Ho. Spir. Ch., Vallejo.\*
- MAC GOVERN, James Thomas**, Loomis, Cal.—R. All SS. Ch., Loomis— D—and P—1902 Bp. Grafton. F. In-C. Chilton, Wis., 1902; R. S. Joh. Ch., Albion, Neb.\*
- MACHADO, Ignacio de Oliveira**, Sao Leopoldo, Rio Grande do Sul, Brazil.—R. Ch. Mess., Sao Leopoldo— F. R. Chr. Ch., Jaquarao, Brazil.\*
- MACK, Albert Peel**, 117 W. Pitkin St., Pueblo, Colo.—R. Ho. Trin. Ch., Pueblo, b. Coleraine, Ireland, Mar., 1880; s. William Edward Mack and Margaret Ann (Anderson). Kan. Theol. Sem., 1909-14. D—1912, P—1914, Bp. Mills- paugh. F. Catechist-in-C. Ch. Gd. Shpd., N. Topeka, Kan., 1909; D-in-C. same, 1909-14; R. same, 1914-15; R. Ch. Epiph., Independence, Kan.; Chapt. Coll. Sisters Bethany, Topeka, Kan., 1912; Secy. N. E. Deany, Dio. Kan., 1912-15.
- MACKAY, George**, Main St., Buffalo, Wyo.—R. S. Luke Ch. Buffalo, 1919— b. Touchwood Hills, Can., May 25, 1854; s. Wm. MacKay and Mary (Cook). S. Joh. Coll., Winnipeg, B.D.; Camb. Un.; Nash., 1905. D—and P—1905, Bp. Fawcett, m. Wilhelmina Ann McLean, 1888. F. P-in-C. S. Pet. Ch., Canton, Ill., 1905-07; Asst. Gr. Ch., Chicago, 1907-10; Oxford, Eng., 1910-12; R. Chr. Ch., Newcastle, Wyo., 1912-19.
- MAC KELLAR, Robert**, Red Bank, N. J.—R. Trin. Ch., Red Bank, 1892— S. Stph., B.A., 1882. D—1885, P—1886, Bp. Seymour, F. Rantoul, Ill., 1885-86; Loc. ten., Springfield, Ill., 1886; Belleville, Ill., 1886-87; Asst. Burlington, N. J., 1887-90; Trenton, N. J., 1890-92.
- MACKENZIE, Archibald Alison**, Thibodaux, La.—R. S. Joh. Thibodaux and Trin. Ch., Morgan City, La.—Que. Univ., Can.; Glasgow Univ., Scotland; Univ. Calif., M.A., 1888, D.Sc., 1896. D—1901, P—1902, Bp. Nicholas. F. Instr. Eth. Apolog. Div. Sch. Pac., 1901-04; Prof. Eng. Nobles Coll., Tokyo, 1904, and Instr. N. T. Gakuin Seminary, Tokyo, 1905.
- MACKENZIE, Dunann Finlayson**, 1304 Curson Ave., Hollywood, Los Angeles, Cal.—Non Par. Bish., B.A., 1882, M.A., 1890. D—1884, P—1890, Bp. of Quebec, F. Asst. Santa Ana Valley Mssn., Calif., 1887-88; R. Asc., Los Angeles, 1888-99; Trin. Hueneme, with All SS., Oxnard, Calif., 1900-05; Asst. Asc., Los Angeles, 1906-12; R. Ch. Redeem., Los Angeles, Cal., 1912-17.
- MACKENZIE, James Newham**, Spencer, Ia.—R. S. Stph. Ch., Spencer, Ia., 1918— b. Portadown, Armagh, Ire., Aug. 26, 1885; s. James MacKenzie and Frances Ann (Dobson). Priv. Tutors; Sask. Div. Coll., 1907-08. D—1913, Bp. Darlington, P—1916, Bp. Tyler, m. Ethelwyn Browning Myers, Baltimore, Md., Aug. 26, 1915. F. Wrk. Catechist. S. P. G. Mssy. Soc., 1907-08-09. Lay-R-in-C. S. Dav. Mssy. Delta, Pa., 1912; D-in-C. Ch. Transfig., Blue Ridge, Summit, Pa., 1912-15; R. All SS. Par., Minot, N. D., 1915-18. Mem. Bd. Rel. Educ., Mssy. Dist., N. D., 1915—.
- MACKENZIE, Kenneth**, Westport, Conn.—R. Ho. Trin. Mem. Ch., Westport, Conn., 1891— b. N. Y. C., July 31, 1853; s. Kenneth Mackenzie and Mary (Gallagher). D—1880, Bp. Beckwith, P—1882, Bp. Ho. Pottev. m. Caroline W. Weeks, N. Y. C., June 17, 1885. F. Asst. Ho. Trin. Ch., N. Y. C., 1880-88; R. S. Thos. Ch., New Windsor, N. Y., 1888-91. Pres. Fairfield Co., Clerical Assoc., 1912— Author: "Divine Life for the Body," 1900; "Anti-Christian Supernaturalism," 1901; "Redemption," 1903; "An Angel of Light," 1918; In press, "The Challenging Questionnaire." Sundry Tractates on Current Religious Themes. Carols and hymn tunes; Te Deum (pub. by Par. Choir, Boston, Mass.)
- MACKINNON, Daniel George**, 82 Craven St., New Bern, N. C.—R. Chr. Ch., New Bern— b. Charlottown, Pr. Ed. Isl., June 2; s. Daniel Mackinnon and Sarah Ann (Bevan). McCormick, Chicago (Presby.), 1890; Ham., 1887; Chic. Univ., B.D., 1898, S.T.D., 1899. D—1892, Bp. Paddock, P—1894, Bp. Welles, m. Sarah Frances Chrisman, Apr., 1890. F. Everett, Wash., 1892-93; R. Ellensburg Ch., North Yakima, 1893-95; S. Joh. Ch., Stockton, Cal., and Dn. San Joaquin Conv., 1895-1900; R. Trin. Ch., Independence, S. Mark Ch., Kansas City, and Archd. Kansas City, 1900-08; R. S. Paul Ch., Doylestown, Pa., 1908; Chapt. First Cav., Washington, and Second Reg., Mo.; R. S. Barth. Ch., Phila., Pa., Del. Pan-Angl. Congr., 1908. Dean Wilmington Conv.; Dep. Gen. Conv., 1919; Chrmn. Nation-wide Campaign, Dio. E. Carolina.
- MACKINTOSH, Rowland Oliver**, North Platte, Nebr.—R. Ch. Our Sav., N. Platte, 1919— b. Ireland Apr. 20, 1881; s. John Mackintosh and Elizabeth (McClay). Kan. Theol. Sch. D—1907, P—1908, Bp. Mills- paugh, m. Helen Atrill, Goderich, Ont., Can., June 16, 1908. F. R. S. Joh. Ch., Parsons, Kan., 1908-10; Dio. Los Angeles, 1910-12; Mssy. Wyo., 1912-14; R. Chr. Ch., Lead, S. D., 1914-17, Archd. No. Ozarks, W. Mo. (Lebanon, Mo.), 1917. Chapt. Mo. Nat. Guards; Com. Fed. Service, Aug. 17, Chapt. to 128th Field Art. 35th Div. Overseas in 1918; Present at all battles of Div. Assng. Chapt. Base Hospt. 101, A. E. F., 1918.



- MAC LAUGHLIN, James**, Box 542, Ely, Nev.—R. S. Barth Ch., Ely, 1919—, Br. Un. A.B., 1890; Ya., B.D., 1893; Berk., 1894. D—1894, Bp. Williams P.—1895, Bp. Rulison. F. Asst. Trin. Ch., Williamsport, Pa., 1894; Asst. S. Paul Ch., Philipsburg, Pa., 1895-97; Brookville, Pa., 1897-1900; Victor, Colo., 1900-02; R. S. Sph. Ch., Longmont, Colo., 1902-06; R. S. Paul Ch., Littleton, Colo., 1906-18; Reg. Dio. Colo., 1906-18; Secy. Coun. 1912-18; Dep. Gen. Conv., 1911-12.
- MACLEAN, Charles**, Boise, Idaho.—Non Par.—D—1890, P—1891. F. R. Good Samar., Corvallis, Ore.; Fort Morgan, Col.; R. S. Jas. Ch., Mountain Home, Ida. \*
- MACLEAN, Thomas William**, Alpena, Mich.—R. Trin. Ch., Alpena, 1917—, b. Crewe Cheshire, Eng., Mar. 6, 1848; s. William M. MacLean and Sarah (Taylor) Rac. A.B., 1871 A.M., 1873; Nash, B.D., 1874; Chic. Law Sch., LL.D. D—1874, P—1875, Bp. J. C. Talbot, m. Fannie Appleton, 1886. F. Asst. S. Paul Cath., Indianapolis, Ind., 1874-76; Aurora, Ind., 1876-78; Trin., Janesville, Wis., 1878-82; Ypsilanti, Mich., 1882-87; Bay City, Mich., 1887-99; R. S. Mark Ch., Minneapolis, Minn., Dec. 17, 1899-1903; R. Chr. Ch., Joliet, Ill., 1903-11; In-C. Transfig., Chicago, 1911. Mem. Stndg. Com.; Dep. Gen. Conv., 1886-89-92-95-98. Dean Trin. Cath., Duluth, 1911-17.
- MacCLURE, Laurens**, 60 Eldredge St., Newton, Mass.—R. Gr. Ch., Newton, Mass., 1907—, Ho. B.A., 1881, M.A., 1884, S.T.D., 1898; G. T. S., S.T.B., 1884. D—1884, P—1886, Bp. Whitehead F. Chr. Ch., Tidouite, Pa., 1884-85; R. S. Luke Ch., Pittsburgh, Pa., 1885-1889; Asst. Calv. Ch., Oakmont, Pa., 1889-92; R. S. Thom. Ch., Dep. Gen. Conv., 1892-1907. Stndg. Com., 1899-07; Dep. Gen. Conv., 1895, 1898 (Pittsburgh); Exam. Chapl. (Mass.) 1909-15.
- MACMASTER, William Bell**, Gorham, N. H.—Offic. Gorham, N. H., and adj. region.—F. Asst. S. Paul's Ch., Lancaster, N. H. \*
- MACMILLEN, Frederick Alexander**, 244 N. 5th St., Reading, Pa.—R. Chr. Ch., Reading, Pa., 1911—, Dal. Coll., Can., B.A., 1891; G. T. S., B.D., 1895; Phil. Div. Sch., B.D., 1892. D—1893, Bp. Littlejohn, P—1894, Bp. Coleman. F. Brentwood, Islip and Ronkonkoma, L. I., 1894-95; Asst. S. Simeon's Ch., Phila., Pa., 1895-98; Min-in-C. Chap., Pr. Peace, Phila., Pa., 1898-1904; R. Trin. Ch., Covington, Ky., 1904-08; All Hall Ch., Wyncote, Pa., 1908-11. Stndg. Com. (Lex.), 1905-08; Dep. Gen. Conv. (Lex.), 1907. Dep. Gen. Conv., 1913. Dep. Gen. Conv., 1919.
- MAC MURPHY, Jesse Gibson**, 11 So. Main St., Derry Village, N. H.—P-in-C. Ch. of Transfig., Derry, N. H., 1919—, b. Derry, N. H., Apr. 8, 1845; s. Alexander Mac Murphy and Sarah Atwood (Gibson) Dart. Coll., B.S., 1868, M.A., 1875; Nash, B.D., 1873. D—1873, Bp. Armitage, P—1874, Bp. Whitehouse, m. Mary Lucy James, Deerfield, N. H., Apr. 23, 1870. F. R. S. Pet. Ch., Sheboygan Falls, Wis., 1873-74; Imman. Ch., Racine, Wis., 1874-77; Chapl. S. Paul Sch. for Boys, Baltimore, Md., 1877-78; R. Ch. Ho. Innoc. Racine, Wis., and Imman. Ch., 1878-81; Asst. R. S. Joh. Ch. San Francisco, Cal., 1881-84; Chapl. Home Sch., Racine, Wis., 1884-94; Supply Service, 1894-99. Ward. Vestry, Imman. Ch., Racine, Wis.; Ward. Ch. Transfig., Derry, N. H.; P-in-C. and Asst. P. Ch. Transfig., Derry, N. H., 1899-19. Author: "Rotation in Motion," 1875; Trans. from Fr. and German Hist. of 200th Anniv. Celeb. of Old Londondury, N. H., 1919; War Hist. of Derry Soldiers and Sailors in World War, 1917-19.
- MAC NALTY, Ernest Inman**, 81 E. William St., San Jose, Calif.—P-in-C. Chr. Ch. Mssn., San Jose, Calif., 1917—, b. Colton, Eng., Aug. 20, 1885; s. Francis Charles MacNalty, M.D., and Hester Emma (Gardiner). Oxford Un., 1905; Ch. Div. Sch., Pac., 1910-14. D—1914, P—1916, Bp. Sanford, m. Eleanor E. Emery, Oakdale, Calif., July 3, 1916. F. M-in-C. Matthias Mssn., Oakdale, Calif., 1914-15. Chmn. Com. Incorporation Par. and Mssn., 1916, Dist. San Joaquin; Secy. San Joaquin Clericus, 1916; Cur. S. Jas. Pro-Cath., Fresno, S. Mark Mssn., Clovis, Calif., 1915-17.
- MACNAMARA, Alfred E.**, Eddystone, Pa.—P-in-C. S. Luke Ch., Eddystone, 1918—, b. Co. Galway, Ireland; s. Michael Macnamara and Mary Anne (Howell). T. C. D.; Phil. Div. Sch., 1898. D—1898, P—1898, Bp. Talbot, m. Annie Watson Tyler, 1900. F. Mssy. Idaho, Spokane, Montana and Ore.
- MAC NAUGHT, George Kilpatrick**, Harrison, N. Y.—R. All SS. Ch., Harrison, N. Y., 1916—, b. Hobart, N. Y., Sept. 29, 1865; s. Robert MacNaught and Frances Louisa (Kilpatrick). S. Stph. B.A., 1887; Berk., 1893. D—1893, P—1894, Bp. John Williams, m. Jessie B. Blakeslee, Hartford, Conn., Jan. 22, 1903. F. Cur. S. Andr. Ch., Meriden, Conn., 1893-96; Mssy. Gr. Chap., Hartford, Conn., 1896-03; Mssy. All SS. Mssn., Harrison, N. Y., 1903-16. Asst. Secy. Dio. N. Y., 1914-15-16-17-18-19.
- MACNEIL, Hamilton Douglas Bentley**, Pulaski, N. Y.—R. S. Jas. Ch., Pulaski, N. Y.—Gr. Ch., Mexico, and Emman. Ch., Lacona, N. Y., 1911—, b. Plattsburgh, N. Y. G. T. S., 1896, Pierre Jay Pr. D—1896, P—1897, Bp. Doane. F. Asst. Chap. Ch. Transfig., N. Y. C., 1896-97; Ho. Cross, Jersey City, 1897-98; R. S. Paul Ch., Mishawaka, Ind., 1890-1902; Zion Ch., Manchester Centre, Vt., 1903-07; Ch. of Evang., Oswego, N. Y., 1907-10.
- MACNISH, Charles W.**, Ovid, N. Y.—Retired, 1914.—Alfred Acad. and Un., 1863; S. Andr. Div. Sch., Syr., 1877. D—1877, P—1881, Bp. Huntington. F. R. Chr. Ch., Willard, and Min-C. Calv. Ch., Hayts Corners and S. Joh. Ch., Interlaken (all N. Y.), S. Andr. Ch., Kendaia; S. Thom. Ch., Slaterville Spa, N. Y.; R. Trin. Ch., Ovid, N. Y.
- MAC NISH, George H.**, Cleveland, N. Y.—R. S. Jas. Ch., Cleveland.—F. R. Gr. Ch., Union Springs, N. Y. \*
- MACOMBE, D.**, Leogane, Haiti.—Mssy. Leogane Circuit, Haiti.
- MA CONOMY, E. Nelson**, Wyandotte, Mich.—R. S. Stph. Ch., Wyandotte. F. R. S. Phil. Ch., Detroit, Mich. \*
- MACON, Clifton**, 71 Central Ave., Tompkinsville, N. Y.—Special Preacher, 1919—, b. Orange, N. J., Mar. 9, 1868; s. Reuben Conway Maccon and Emma Cassandra (Riely). Ch. Div. Sch., Pac. D—1900, P—1901, Bp. Nichols, m. Janet Mary Bruce, Apr. 30, 1903. F. Cath. Mssn. Gd. Samar., Oakland, Calif., 1900-01; Asst. Trin. Ch., San Francisco, Cal., 1901-03; R. Trin. Ch., Oakland, Cal., 1903-18.
- MAC WHORTER, Gardner Alpheus**, Gray's Lake, Ill.—P-in-C. S. Lawrence Ch., Libertyville, S. Ignatius Ch., Antioch, S. Andr. Ch., Gray's Lake, May 1, 1920—; Asst. Min. S. Chr. Ch., Chicago, Ill., 1914—, b. Omaha, Nebr., July 17, 1889; s. Stephen Alpheus Mac Whorter and Dollie (Millikin). Creighton Coll.; Hob. Coll.; N. W. Un.; West Theol. Sem., 1914. D—1914, Bp. Williams, P—1915, Bp. Anderson. F. Secy. Chicago Hob. Coll. Alumni Assoc., 1917-19; Secy. N. E. Deanyry, Dio. Chicago, 1918-20; Asst. Min. S. Chr. Ch., Chicago, 1914-20; Mem. Ch. Club of Chicago; Un. Club of Chicago, Brotherhood Lodge 986, A. F. A. M. and Theta Delta Chi, Frat.
- MAC WHORTER, Hugh Millikin**, 50 North Main St., Downers Grove, Ill.—P-in-C. S. Andr. Ch., Downers Grove, 1917—, b. Omaha, Nebr., July 7, 1887; s. Stephen Alpheus Mac Whorter and Dollie (Millikin). Hob. B.S., 1910; West. Theol. Sem., 1915; Creighton Un., Omaha, Nebr. D—1915, P—1916, Bp. Anderson. F. Cur. Ch. Atone., Chicago, Ill., 1915-17.
- MAC WILLIAMS, Charles Walter**, Dresden, O.—R. Zion Ch., Dresden, 1919—, Mssy. Geneva, Nebr., 1916—, b. Ontario, Can., Oct. 7, 1868. Trin. B.A., 1891, M.A., 1904. D—1893, Bp. J. S. Johnston, P—1902, Bp. A. R. Graves. F. Mssy. S. Luke Ch., San Antonio, Tex., 1893; Mssy. S. Mark Ch., Bullock Corners, Ont., 1898; Chr. Ch., Douglas, Wyo., 1902; Mssy. S. Pet. Ch., Sheridan, Wyo., 1903; Mssy. S. Mark, Big Timber, Mont., 1906; Gen. Mssy. Dio. Mont., 1911; Mssy. S. Matt. Glendive, Mont., 1913; Mssy., Geneva, Nebr., 1915; Mssy., Dist. Salina, 1917.
- MADARA, Guy H.**, 86 Marion St., Paterson, N. J.—R. Trin. Ch., Paterson. F. In-C. S. Paul Mssn., Chena, Alaska. \*
- MADEIRA, Easton Earl**, 54 E. 55th St., Kansas City, Mo., 1917—, St. S. B.A., 1891, M.A., 1899. Log. Prin., 1890; Psveh. Prin., 1891; Sen. Prin., Essay, 1891. D—1894, Bp. Potter, P—1894, Bp. Atwill. F. R. Chillicothe, Mo., 1894-96; R. Chr. Ch., Waterloo, Ia., 1896-1900; P-in-C. S. Joh.



- Ch., Elizabeth, N. J., 1901-02; R. Chr. Ch., St. Paul, Minn., 1906-09; R. S. Jas. Ch. (Mem.), Titusville, Pa., 1909-11; S. Pet. Ch., S. Petersburg, Fla., 1911-17. Sec. Stndg. Com.; Mem. Bd. Mssns. Dio. Erie. Author: "Communion Service," "Te Deum and Evening Prayer Settings"; "Mission of Anglican Church to Twentieth Century."
- MADELEY, William Frank**, Moto Kaji Cho., Sendai, Japan.—Chapl. and Prof. O. T. Prophets and Theology Ch. Training Sch. for Mssns. of Women Dist., Tokyo, 1913, and Mssy-in-C. Morioka and Hachinohe—; Examr. in Jap. Lang. Dist. Tokyo, 1914—; b. Fensnett, Eng., June 11, 1866; s. William Madeley and Jane Skelding (Griffin). D.—1894, Ep. Beckersteth. P.—1898, Bp. McKim. m. Marion Nivling, Sioux City, Iowa, May 15, 1902. F. Mssy. S. Andr. Mssn., Tokyo, 1894-98; Hiroaki, 1898-1900; Sendai, 1901-02; Akita, 1902-05; Wakamatsu, 1906-13.
- MAGEE, Charles Fuzzlee**, 213 Penn Ave., Charleston, W. Va.—Asst. S. John Ch., Charleston, W. Va., 1919—; b. Wheeling, W. Va., Sept. 2, 1875; s. Joseph Magee and Hannah Elizabeth Thomas. Oct., 1905. Ken. Col. B.A., Bex. Hall, 1904. D.—1904, P.—1906, Bp. Leonard, m. Mary Elizabeth Thomas, 1905. F. Asst. Emman. Ch., Cleveland, 1904-05; R. S. Paul Ch., Kenton, O., 1905-10; R. Gr. Ch., Elkins, W. Va., 1910-12; R. Chr. Ch., Pt. Pleasant, W. Va., 1912-19.
- MAGEE, John Gillespie**, Nanking, China.—American Ch. Mssn., Nanking China, 1912—. b. Pittsburgh, Pa., Oct. 10, 1884; s. Frederick McNichol Magee and Hannah Mary (Gillespie). Ya., B.A., 1906; Epis. Theol. Sch., B.D., 1911. D.—1911, P.—1911, Bp. Whitehead. F. Gen. Sec. Ya. Un. Y. M. C. A., 1906-08.
- MAGILL, George Ernest**, 311 Sixth St., Hoboken, N. J.—R. Ch. Ho. Innoc., Hoboken, 1896—. s. George John Magill and Sarah McDonald (Tait). T. R., B.A., 1884, M.A., 1887. D.—1887, Bp. Williams, P.—1888, Bp. Clark. F. Asst. S. Jas. Ch., Phila., Pa., 1887-89; Trin. Ch., N. Y. City, 1889-93; R. S. Paul Ch., Yonkers, N. Y., 1893-96; R. S. Paul Ch., Yonkers, N. Y., 1893-96. Mem. Bd. Mssns. Author: "The Open Pulpit and Christian Unity" (E. S. Gorham, New York, 1909).
- MAGILL, William Ingram**, Port Chester, N. Y.—Non Par. (Conn.)—Berk. D.—1865, P.—1866, Bp. Williams. F. R. Round Hill, and In-C. Emman. Ch., Glenville, and S. Joh. Ch., Byram, Conn., 1890; S. Joh. Ch., Stamford, Conn.; S. Mark Ch., Mystic, Conn.; Oak Park, Ill.; Calv. Ch., Danvers, Mass.; S. Joh., Newport, R. I.; Greenville, R. I.\*
- MAGNAN, William B.**, Box 142, Farmington, N. Mex., 1918.—Non Par.—b. Jamaica, W. I., Nov. 5, 1860; s. Peter Magnan and Sarah (Stewart). Trin. Coll. D.—1884, P.—1885, Bp. Algoma. m. Lizzie Llywydd, Huntsville, Ont., Can., Dec. 29, 1885. F. Burks Falls, Can., 1885; Chichester, Jamaica, 1886; Platteville, Wis., 1892; Marion, N. C., 1910; R. S. Joh. Ch., Ouray, Colo., 1911-18. Pres. Coun. Adv., 1911.
- MAGOUN, Roy Winchell**, Seamen's Ch. Inst., Newport, R. I.—Supt. Seamen's Ch. Inst., Newport, 1919—. b. Medford, Mass., 1882; s. Creighton N. Magoun and Eva P. (Cooper). D.—1910, Bp. Brooke, P.—1911, Bp. Thurston. m. Minnie S. Perkins, Boston, Mass., 1906. F. R. Emman. Ch., Shawnee, Okla., 1909-11; R. Trin. Ch., Woburn, Mass., 1911-13; P-in-C. S. Luke Ch., Fair Haven and S. Jas. Ch., Hydeville, S. Mark Ch., Castleton, Gr. Ch., W. Rutland, Vt., 1913-18; R. Imman. Ch., Bellows Falls, Vt., 1918-19. Mem. Mssy. Com. Dio. Vt.
- MAGRUDER, Daniel Randall**, 1200 Mass. Ave., Cambridge, Mass.—Asst. Chr. Ch., Cambridge, 1915—. b. Annapolis, Md., Nov. 15, 1885; s. Daniel Randall Magruder and Rosalie Eugenia Stuart (Webster). S. Joh. Coll. A.M.; Epis. Theol. Sch., B.D., 1914. D.—1914, P.—1915, Bp. Lawrence. F. served in the "Foyer du Soldat," French Army on Champagne Front, 1917-19.
- MAGRUDER, James Mitchell**, 409 N. Charles St., Baltimore, Md., and for summer, "Hockley Hall," nr. Annapolis, Md.—Dio. Mssy. of Maryland, 1919—. b. Richland, Miss., Aug. 1, 1865; s. William Howard Magruder and Ann Elizabeth (Mitchell). Theol. Sem. Va.; Un. So.; S. Joh. Coll., D.D., 1916. D.—P.—1892, Bp. Thompson. m. Margaret McKie Mosby, Canton, Miss., Jan. 17, 1894. F. R. S. Joh. Ch., Aberdeen, Miss.; S. Matth. Ch., Darlington, S. C.; Ch. Adv., Sparta, S. C., and Trin. Ch., Covington, Ky. Pres. Stndg. Com. Dio. Lexington; Treas. Ch. Exten. Fund, Dio. Lexington; Del. Pan-Angl. Cong., London, 1908, Dio. S. C.; Del. World Mssy. Confer., N. Y., 1900; Del. Gen. Conv., 1910, 1913; S. Margaret's Westminster, Par.; Civ. Chapl., Camp Meade, Dio. Md., and Chapl. in chg. U. S. Base Hosp., Camp Meade, and actg. Canon of Cath. of Incarnation.
- MAGWOOD, Andrew P.**—Non Par.\*
- MAHOOD, John S. (Coio)**.\*
- MAIMANN, Charles Eiler**, Corona, Calif.—R. S. Joh. Bap. Ch., Corona. F. In-C. Wayside, Md.; R. Ch. Gd. Shpd., Hemet.\*
- MAINWARING, Charles Agnew**, 40 5th St., Petaluma, Cal.—R. S. Joh. Ch., Petaluma, 1918—. b. Hampshire, Eng., Jan. 29, 1863; s. Charles Edward Mainwaring and Isabella C. (Agnew). Ch. Dioc. Sch., San Francisco, Cal. D.—1916, P.—1917, Bp. Nichols. m. Fanny Elizabeth Lovett, Australia, Sept. 2, 1890. F. Lawyer in England and New So. Wales; R. Ch. Ho. Sav., Santa Clara, Cal.
- MAIR, George**, 2208 Madison Sq., Philadelphia, Pa.—Cur. Memor. Ch. Advoc., Phila. Pa.—\*
- MAISON, Charles Augustus**, 39th and Chestnut Sts., Philadelphia, Pa.—R. Emer. S. Jas. Ch., Kingsessing, Pa., 1892—; Ya., B.A., 1844; J. M. Pa., D.D., 1881. D.—1847, P.—1849, Bp. Ives. F. Asst. S. Paul Ch., Edenton, N. C., 1847-49; R. S. Thom. Ch., Windsor, N. C., and Adv. Ch., Williamston, N. C., 1849-51; S. Paul Ch., Stapleton, S. I., N. Y., 1851-57; S. Jas. Ch., Kingsessing, Phil., Pa., 1857-92. Exam. Chapl.; Mem. Bd. Triers, Dio. Pa.
- MAISON, William Emott**, 5670 Ash St., Highland Park, Los Angeles, Cal.—R. All Ss. Ch., Los Angeles, 1909—. Un. Pa., B.A., 1885; G. T. S., 1888. D.—1888, P.—1889, Bp. Whitaker. m. Clarissa Hildrup, June 6, 1888 (died 1918). F. Asst. S. Joh. Ch., Jersey City, N. J., 1888-89; S. Jas. Ch., Goshen, N. Y., 1889-95; Ch. Gd. Shpd., Ogden, Utah, 1895-1902; Trin. Ch., Escondido, Cal., 1907-09.
- MAJOR, George A.**, Nashville, Tenn.—R. Chr. Ch., Nashville.\*
- MALAN, Theophilus D.**, 2130 De Lancey St., Philadelphia, Pa.—R. French Ch. S. Sauveur, Philadelphia, 1913—. b. La Tour Pelis; s. John P. Malan, and Marie (Armand-Bilon). Geneva H. Sch. and Theol. Sem.; Paris, Taylor Inst., B.A.; Ph.D.; S.T.D.; Geneva, 1881; Edinburg, 1882; Paris, 1884. D.—1914, P.—1915, Bp. of Penn. m. Marie Louise Amstutz, 1892.
- MALANY, Rollin D.**, Southwest Harbor, Me.—Mssy., 1919—. b. Delavan, Wis. Pa. Sem.; Yale, B.A.; Cambr., B.D. D.—1917, Bp. Lawrence, P.—1917, Bp. Gurry. m. Grace Harriette Wolston, 1917.
- MALCOLM-SMITH, James**, 6 William St., Haverhill, Mass.—R. Trin. Ch., Haverhill. G. T. S., 1897. D.—1897, P.—1898, Bp. Nicholson. F. S. Thom. Ch., Methuen, Mass., 1900-01; Poultney, Vt., 1901-04; New Berlin, N. Y., 1904-07; R. Baldwinsville, N. Y., 1907.
- MALE, Charles Henry**, Oxford, N. C.—R. S. Cyp. Ch., Oxford, N. C., 1904—. b. W. I., Sept. 16, 1864; s. Wm. H. K. Male and Eliza Ann Male. Private Sch. and Corre. Sch., Lincoln Univ., A.B., B.D., LL.B., 1903; Phil. Div. Sch., 1901; Linc. Un. Sch. Theol., B.A., 1900. D.—1904, P.—1905, Bp. Cheshire.
- MALLERY, Cortlandt Harrison**, 412 Clinton Ave., Plainfield, N. J.—P-in-C. Ch. of Heavenly Rest, Plainfield, 1909—. b. N. Y. C., Feb. 12, 1875; s. Henry Mallery and Isabella Jane (Weir). G. T. S. D.—1902, B. Nicholson, P.—1907, Bp. Webb. F. S. Joh. Ch., Sewaren, N. J., 1906-09.
- MALETT, Frank James**, 514 E. Main St., New Albany, Ind.—R. S. Paul Ch., New Albany, 1914—. b. Lynn, Eng., 1858; s. John Mallett and Elizabeth (Brown). North Ill. Coll. Ph.D., 1901. D.—1888, P.—1889, Bp. Knickerbocker. m. Mary E. Long, Downham, Eng., 1882. F. R. S. Paul Ch., New Albany, Ind., 1888-89; Ch. Epiph., Urbana, O.; Ch. Res., Fern Bank, O.; Gr. Ch., Monroeville, Mich.; R. S. Paul Ch., Marquette, Mich.; Dean S. Matth. Cath., Laramie, Wyo.; R. S. Joh. Ch., Sharon, Pa.; R. S. Luke's Ch., Salisbury, N. C. Prov. Dep. Gen. Conv., 1896; Soc. Serv. Cmssn. Dio. N. C., 1913-14; S. S. Cmssn., N. C., 1913-14. Author: "Wit

- and Humor of the Parson" (1900); "Helping Boys" (1913).
- MALLETT, James Reginald**, Walnut Cove, N. C. P-in-C. Mssn. 1918—, b. Cincinnati, O., Feb. 27, 1893; s. Frank James Mallett and Mary Emily (Long). Erasmus Hall, N. Y., 1911; Un. N. C., A. B., 1915; G. T. S., 1918. D—1918, P—1918, Bp. Cheshire.
- MALLICKRODT, Harris**, Puritan Lane, Louisville, Ky.—R. Calv. Par., Louisville.—Char. Hall, Mil. Acad., 1892. D—1895, P—, Bp. Paret. F. M. Mssy. Chap. Ho. Evang., Baltimore, Md., 1897; R. S. Paul Ch., Winston, N. C.; R. S. Pet. Ch., Charlotte, N. C.\*
- MALLORY, Charles Lewis**, 25 Chestnut St., Boston, Mass.—Non Par.—b. Sheboyan Co., Wis., Nov. 19, 1847; s. Wm. Gill Mallory and Eliza Clarissa (Herrington). Nash., B.D., 1872. D—1872, P—1873, Bp. Armitage. m. Mrs. Katharine F. (Stimpson) Dustan, Boston, Mass., July 16, 1906. F. Asst. Can. Prac. All SS. Cath., Milwaukee, Wis., 1872-85. Dean of same, 1885-89; Chapl. Wolf Hall, Denver, Colo., 1889-91; R. Chr. Ch., Delavan, Wis., 1891-1900; R. S. Matth. Ch., Kenosha, Wis., 1900-08; R. S. Paul Ch., Nantucket, Mass. Abroad 2 yrs.; Archd. Milwaukee, Wis., 1910-14. Dean Convo., 19 yrs.; Mem. and Secy. Studg. Com.; Mem. and Secy. Dioc. Bd. Mssns.; Dep. 6 Gen. Conv., 1895, 1898, 1901, 1904, 1907, 1910; Secy. Dioc. Coun., 15 yrs.\*
- MALONE, Charles D.**, Henderson, N. C.—Retired.—Louisburg Acad., N. C. D—, Bp. Strange. F. R. S. Paul Ch., Vanceboro, Trin. Ch., Beaufort Co., Oriental, and Asst. S. Pet. Ch., Washington, all in N. C.; R. S. Stph. Ch., Washington, N. C.
- MALONE, Edmund Lucien**, Columbus, Miss.—R. S. Paul Ch., Columbus and P-in-C. Mssn. of the Advent, Astoria, Miss., 1918—, b. Durham, N. C., Aug. 4, 1885; s. Rev. Charles Daniel Malone and Clara Elizabeth (Joyner). Un. N. C., 1905-06-08; Theol. Sem. Va., 1907-10. D—1910, Bp. Lloyd, P—1911, Bp. Strange. m. Alice Tye Morrison, Wadesboro, N. C., June 24, 1914. F. R. S. Jas. Ch., Belhaven, N. C., and Pts. adjacent, 1910-12; Gr. Ch., Plymouth, N. C., 1911-12; R. S. Paul Ch., Louisville, N. C., and S. Jas. Ch., Kittrell, N. C., 1912-14; R. Ch. Ho. Comf., Gadsden, Ala., and P-in-C. Epiph., Mssn. Guntersville, Ala., 1914-18.
- MALONEY, Arnold Hamilton**, 2127 Boulevard Place, Indianapolis, Ind.—Vic. S. Phil. Ch., Indianapolis, Ind., 1917—, b. Trinidad, B. W. I., July 4, 1888; s. Lewis Albert Maloney and Estelle Euetta (Bonas). Camb. Un., 1904; Naparinea Coll., 1906; Colmb. Un., M.A., 1910; C. T. S., 1911, B.D., 1913. D—1911, Bp. Greer, P—1912, Bp. Murray, m. Beatrice Pochontas Johnston, Indianapolis, Ind., Nov. 4, 1915. F. Vic. S. Phil. Ch., Annapolis, Md., 1911-13; Vic. S. Phil. Ch., Indianapolis, Ind., 1913-15; Vic. S. Phil. Ch., Syracuse, N. Y., 1915-17. Contributing Edit. "The Atlantic Advocate." Author: "The Adequate Norm; an Essay on Christian Ethics" (1914).
- MALTAS, Charles**, Salina, Kans.—Mssy., 1920—, Sea., 1906. D—1903, Bp. Williams (Mar.), P—1907, Bp. Griswold. F. Greenland, Mich., 1903; Dollar Bay, Mich., 1905; Dundas; Dodge City, Kan., 1906; R. Cape Girardeau, Mo., 1911; R. S. Joh. Ch., Muncing, and Chg. All SS. Ch., Newberry, 1911-20.\*
- MALTAS, William**, Stalwart, Mich.—In-C. S. Matthias Ch., Fairview, S. Barn. Ch., Spences, Hessel, and Cedarville, Keldor, Lime Island, and Rockview (all Mich.). b. Toronto, Can., 1841; s. Charles Maltas and Rebecca (Francis). D—, P—1917, Bp. Algoma for Bp. G. M. Williams. m. (1) Emma Eade, 1861; (2) Annie J. Miller, 1892.
- MANCEBO, Juan Bautista**, 43 Alta Enramada, Santiago de Cuba.—R. Santa Maria Ch. (2 Congs.), Santiago, 1905—. Lincoln Un., B.A.; Bp. Payne Div. Sch. D—1893, Bp. Capers, P—1907, Bp. Knight. F. S. Mary Ch., Columbia, S. C. and five Mssns.\*
- MANCHESTER, Leander Cornelius**, 28 Granada St., St. Augustine, Fla.—R. Emer. S. Joh. Ch., Lowell, Mass., 1909—. b. No. Providence, R. I., Dec. 5, 1837; s. Cornelius Manchester and Fanny (Faxon). Br. Un., M.A., 1858, D.D., 1898; G. T. S., 1861. D—1861, Bp. Clark, P—1862, Bp. Ho. Potter. m. Marion Augusta Taber, Providence, R. I., Sept. 10, 1862. F. R.
- Trin. Ch., Sharon Springs, N. Y., 1861-63; R. Ch. Our Sav., Providence, R. I., 1863-67; R. S. Mark Ch., Warren, R. I., 1867-73; R. S. Joh. Ch., Lowell, Mass., 1873-1909; Secy. Conv. Dio. Mass., 1900-17.
- MANLEY, George A.**, Sewanee, Tenn.—Cur. Otey Mem. Ch., Sewanee.\*
- MANN, Alexander**, 233 Clarendon St., Boston Mass.—R. Trin. Ch., Boston, Mass., 1905—. b. Geneva, N. Y., Dec., 1860; s. Duncan Cameron Mann and Caroline B. (Schuyler). Hob. Coll., B.A., 1881, D.D., 1896; O. B. K., 1881; G. T. S., S.T.B., 1886. D—1885, P—1886, Bp. Coxey. m. Nellie Gerrish Knapp, E. Orange, N. J., 1896. F. Asst. S. Jas. Ch., Buffalo, N. Y., 1885-86; Asst. Gr. Ch., Orange, N. Y., 1887-1900; R. Gr. Ch., Orange, N. Y., 1900-05; Archd. Newark; Dep. (Dio. Newark) Gen. Conv., 1904; Dep. Gen. Conv. (Dio. Mass.) 1907, 1910, 1913, 1916. Elected Bp. of Wash., 1906 (declined); elected Suffr. Bp. Newark, 1915 (declined); Pres. Ho. of Depts. Gen. Conv., 1913, 1918, 1919; elected Bp. West. Mass., 1917 (declined).
- MANN, Rt. Rev. Cameron**, Bishopstead, Orlando, Fla.—Bishop South, Fla., 1913—, b. N. Y. C., 1851; s. Duncan Cameron Mann and Caroline B. (Schuyler). Hob., B.A., 1871, M.A., 1876, D.D., 1889; G.T.S., 1873, D.D., 1902; Un. So., D.D., 1914. D—1873, P—1876, Bp. Coxey. Con. Bp. N. Dak., Dec. 4, 1901, by Bpp. Tuttle, Talbot, Atwill, Brooke, Millspaugh, Edsall, T. N. Morrison, m. Mary LeCain, Cincinnati, O., 1882. F. D-in-C., Branchport and Dresden, N. Y., 1873-74; Cur. S. Pet. Ch., Albany, N. Y., 1874-75; R. S. Jas. Ch., Watkins, N. Y., 1876-82; R. Gr. Ch., Kansas City, Mo., 1882-02; Bp. N. D., 1901-13. Author: "Future Punishment" (1888); "Comments at the Cross" (1893).
- MANN, Wilford Ernst**, 227 South 6th St., Council Bluffs, Ia.—R. S. Paul Ch., Council Bluffs, Ia., 1917—. Dean, Sioux City Deanery. b. Mannhurst, N. B., June 15, 1867; s. Solomon Mann and Mary (Crossman). Bangor Un., 1894, B.D. D—1911, P—1912, Bp. Fawcett. m. Susie V. Owston, Yokohama, Japan, Oct. 5, 1896. F. R. S. Joh. Ch., Kewanee, Ill., 1911-17; Clergy. Cong., 17 yrs.
- MANNING, Henry Pindell**, 218 N. Third St., Danville, Ky.—In-C. Trin. Ch., Danville, S. Phil. Ch., Horrodsburg, and Chr. Mssn., Somerset, Ky., 1917—, b. Baltimore, Md., June 14, 1885; s. Francis Marion Manning and Annie Lee (Pindell). Theol. Sem. Va., 1907-1910. D—1910, P—1911, Bp. Murray. m. Isabel Ralston, Middlesboro, Ky., June 10, 1915. F. Cur. Chap. Adv., Baltimore, Md., 1910-11; Asst. S. Paul Ch., Richmond, Va., 1911-12; Cur. Chap. Adv., Baltimore, Md., 1912-13; In-C. S. Mary Ch., Middlesboro, Ky., 1913-15; Gen. Mssy. Dio. Lexington. Ed. "Diocesan News," 1917—.
- MANNING, John**, 764 Broadway, Brooklyn, N. Y.—R. Ho. Comf. Ch., Brooklyn—. F. M. Spokane, Wash.; R. S. Mary Ch., Ronkonkoma, L. I.\*
- MANNING, William Thomas**, 4 Washington Sq., N. Y. City.—R. Trin. Par., N. Y. City, 1908—. Un. So., B.D., 1893; Un. Nash., D.D., 1901; Col. S.T.D., 1905; Un. So., D.D., 1906; H. D., 1908. Kings Coll., Nova Scotia, D.C.L., 1918; Pr., D.D., 1919. D—1889, Bp. Quintard, P—1891, Bp. Nichols. F. R. Trin. Ch., Redlands, Cal., 1891-93; Prof. Dogm. Theol., Un. So., 1893-95; R. S. Joh. Ch., Lansdowne, Pa., 1896-98; Chr. Ch., Nashville, Tenn., 1898-1903; Vic. S. Agnes Chap., New York, 1903-08; Asst. R. Trin. Par., N. Y. C., 1904.
- MANSFIELD, Archibald Romaine**, 25 South St., N. Y. C.—Supt. Seamen's Ch. Inst., N. Y. C., 1896—. b. Spring Valley, N. Y., Jan. 3, 1871; s. Romaine Stiles Mansfield and Emelia (Moore). S. Stph., B.A., 1892, D.D., 1915; G. T. S. D—1896, P—1897, Bp. H. C. Potter. m. Ella Louise Huntington, N. Y. C., June 14, 1899.
- MANUEL, Joseph**, 64th and Haverwood Aves., Philadelphia, Pa.—R. S. Barn. Ch., Phila., Pa. D—1896, Bp. Niles, P—1897, Bp. Kendrick. F. Min.-in-C. Hosp. Mssns. Philadelphia.\*
- MANYPENN, Louis**, Beaulieu, Minn.—R. Epiph. Ch., Beaulieu. D—1896, Bp. Gilbert, P—, F. F. M. at Twin Lakes, Minn.; In-C. Indian Mssn., Odanah.\*
- MANZER, Parker Corey**, 575 Pavia Ave., Jersey City, N. J.—R. S. Mary Ch., 1919—. G. T. S., 1903. D—1903, Bp. Hall, P—1904, Bp. Codman. F. Cur. Chr. Ch., Gardiner, Me., 1901-

- 05; Mssy. S. Joh. Ch., Presque Isle, Me., and S. Luke Ch., Caribou, Me., 1904-12; R. S. Paul Ch., Windsor, Vt., 1912-19; Chapl. Vt. St. Prison, 1913—; Mem. Soc. Serv. Com., Dio. Vt., 1915—; Mem. Soc. Serv. Cmssn. Prov. N. Eng., 1916.
- MARPE, Edmund Gillmore**, 18088 Superior Ave., Cleveland, Ohio.—R. Chr. Ch., Cleveland, Ken.; Bex., 1903. D—1903. P—1904. Bp. Leonard (O.). F. M-in-C. S. Mark Ch., Shelby, O.; S. Paul Ch., Marion, 1905-08; S. Alb. Ch., Cleveland, 1908-12; R. Gr. Ch., Sandusky, O.\*
- MARCHANT, Francis M.**, Orchard Park, N. Y.—R. S. Luke Ch., Orchard Park.\*
- MARIETT, Ernest H.**, Cambridge, Mass.—Non Par.—Harv., A.B., 1882; Epis. Theol. Sch., B.D., 1883. D—1883. P—1884. Bp. Paddock. F. Asst. Ch. Asc., Fall River, Mass., 1883-84; R. S. Jas. Ch., Fall River, 1884-90; Ch. S. Joh.-the-Evang., Stockport, N. Y., 1890; Emman. Ch., Little Falls, N. Y., 1890-96; Ch. Mess., Wood's Hole, Mass., 1896-98; P-in-C. S. Phil. Ch., Cambridge, Mass., 1898-99; Ch. Asc., New Haven, 1899-1905; S. Geo. Ch., Lee, Mass., 1905-08; R. S. Mark Ch., Springfield, Vt., 1908.\*
- MARKE, Charles Amasa**, 90 Wall St., Norwalk, Conn.—R. Emeritus, S. Math. Ch., Wilton, Conn., 1919—. b. New Haven, Conn., July 19, 1851; s. Amasa Abraham Marks and Lucy Ann (Platt). Un. Coll., 1878; Phil. Div. Sch., 1879. D—1879. P—1880. Bp. Stevens. m. Mary Devine, Brooklyn, N. Y., Aug. 22, 1875. F. Asst. S. Andr. Ch., Philadelphia, Pa., 1879-80; R. S. Pet. Ch., Hazleton, Pa., 1880-81; R. All SS. Ch., 1881-96; R. S. Math. Ch., Wilton, Conn., 1907-19. Chrnm. Liberty Loan Drives, Four Min. Men and various war work drives of Wilton, Gr. Chapl. of Grand Lodge, First Masonic Dist. of Conn., 1914—.
- MARKE, Harvey Blair**, Danville, Pa.—R. Chr. Mem. Ch., Danville, 1919—. b. E. Liverpool, O.; s. Alfred B. Marks and Agnes (Patterson). Wash. and Jeff. Coll., A.B., and A.M., 1902. W. Theol. Sem. (Pgh.). D—1909. P—1909. Bp. Whitehead. m. Ethel Grace Crain, 1903. F. Vic. S. Mark Ch. and Ch. of the Adv., Pittsburg, 1909-14; R. S. Jas. Ch., Cheboygan, Mich., 1914-16; Act. Can. S. Paul Cath., Detroit, 1917. Special loc. ten. wk. in Pa. and N. J., 1917-19. Chrnm. wk. among Jews, Dio. Pittsburg, 1912-14. Author: Articles, "Mediterranean, Modern and Classic" (1907).
- MARQUIS, Samuel Simpson**, 35 E. Hancock St., Detroit, Mich.—Hon. Canon and Head, Sociological Dept., Ford Motor Co., 1915—. b. Shar. on. O., June 8, 1886; s. John E. Marquis and Sarah P. Marquis. Allegh. B.A., 1890. D.D. 1905; G. T. S., 1891; Epis. Theol. Sch. B.D., 1893. D—1892. Bp. Whitehead. P—1893. Bp. Randolph. m. Gertrude Lee Snyder, Warren, O., Aug. 23, 1894. F. R. Trin. Ch., Woburn, Mass., 1893-96; R. Trin. Ch., Bridgewater, Mass., 1897-99; R. S. Joh. Ch., Detroit, Mich., 1899-1906; Dean S. Paul Cath., Detroit, Mich., 1906-15.
- MARSDEN, Arthur Heywood**, 1315 N. 42nd St., Omaha, Nebr.—R. S. Andr. Par., Omaha, 1919—. b. Manville, R. L., Aug. 26, 1868; s. John Marsden and Jane (Wood). Kans. Theol. Sch. D—1911. P—1913. Bp. Brooke. m. Ida May Lyons, 1914. F. R. Trin. Ch., Trinidad, Colo.
- MARSDEN, Henry Howard**, Collington, Md.—R. Ho. Trin. Par., Pr. George Co., Md., 1919—. b. Lawrence, Mass., Mar. 5, 1883; s. William Henry Marsden and Emma (Howard). Wm. and Mary Coll.; Theol. Sem. Va. D—1910. Bp. Lawrence. P—1911. Bp. Scadding. m. Florence M. Laughhead, Albany, Ore., Nov. 6, 1912. F. Vic. S. Pet. Ch., Albany, Ore., 1910-12; R. S. Barth. Par., Montgomery Co., Md., 1912-17; Chapl. 148th Field Artillery, A. E. F., 1917-19.
- MARSDEN, Thomas Fisher**, Lemon Grove, Cal.—Non Par.—Aug. Coll., Cant. D—1888. P—1890. Bp. of Niagara. F. Mssy. to Erin, 1888; In-C. Chippewa, Can., 1890; Asst. R. S. Jas. Ch., Buffalo, N. Y., 1891-92; R. S. Thom. Ch., Buffalo, N. Y., 1892.\*
- MARSH, Arthur Everard**, Blair, Neb.—R. S. Mary Ch., Blair, Neb., 1901—. b. Tuxford, Eng., Aug. 12, 1854; s. Henry Augustus Marsh and Eliza (Lamb). D—1887. Bp. Perry. P—1889. Bp. Worthington. m. Marie Louise Marmion, Guernsey, Eng., July, 1883. F. Ch. Incar., Decatur, Neb., 1887-89; R. Chr. Ch., Central City, Neb., 1889-1901; Hon. Can. Trin. Cath. Dio.
- Omaha, 1896. Pres. Stndg. Com. 1904; Dep. Gen. Conv., 1895, 1901, 1904, 1907, 1916, 1919.
- MARSH, Lindus Cody**, Liberia, W. Africa.—b. Cleveland, O., Sept. 30, 1883; s. Andrew Jackson Marsh and Harriet Eliza (Cody). Ken. Coll., 1907; Bex. Hall, 1909. D—1909. P—1910. Bp. W. A. Leonard. m. Mary Eleanor Blake, St. Louis, Mo., June 26, 1909. F. D-in-C. S. Jas. Ch., Wooster, O., 1909-10; R. same, 1910-11; R. Chr. Ch., Gary, Ind. 1911-12; R. Queen Ann Par., Prince Geo. Co., Md., 1912—, and Vic. S. Matth. Ch., Seat Pleasant, Md., 1915; and Vic. All SS. Ch., D. C., 1916—. Author: "Girl Scouts of America" (1912)\*.
- MARSHALL, Arthur H.**, Galveston, Tex.—R. Gr. Ch., Galveston. b. Ireland, 1879; s. Arthur Marshall and Mary (Horley). D—1912. Bp. W. A. Leonard. P—1914. Bp. Vincent. m. Ida Alice Starky, Springfield, O., June 1, 1903. F. In-C. S. Marg. Mssn. and Lay-R., Dayton, O., 1912; Ch. Our Sav., Mechanicsburg, O., 1914; R. S. Mark Ch., Oakley, O., 1915; M-in-C. S. Andr. Mssn., Fort Thomas, Ky. Agt. Adv. S. S. Offering, Mem. Eccl. Court.\*
- MARSHALL, Charles Hugh**, 2214 E. 13th Ave., Denver, Colo.—R. S. Barn Ch., Denver, 1895—. Chapter S. J.-the-Evang., Denver, Colo., M.A., 1886. D—1874. Bp. Spalding. P—1875. Bp. Whitaker. F. Evanston, Wyo., 1874; Eureka, Nev., 1875-77; Georgetown, Colo., 1877-80; Trin. Ch., Denver, 1880-95. Pres. Stndg. Com.; Dep. Gen. Conv.\*
- MARSHALL, Frank**, Hamlin, Pa.—R. S. Joh. Ch., Hamlin. D—1895. P—1896. Bp. Rulison. F. Mssn. Station, Forest City, Pa., Dundaff and Pleasant Mt., Pa., 1894-97; R. S. Jas. Ch., Mansfield, Pa., 1897; Asst. S. Jas. Ch., Drifton, Pa.\*
- MARSHALL, John**, 3876 Wisconsin St., Detroit, Mich.—Receiving Clk., and Translator at Ford's, Detroit, 1916—. b. Schonan, Czecho-Slavia, Sept. 28, 1861; s. John Marshall and Magdalena (Marschner). Classical Coll., Bohemian Leipa; Philosophical Faculty of Vienna. P—1892. Old Catholic Bp. Jos. D. Reinkens. m. Julia Meissner, Sept. 15, 1895.
- MARSHALL, Joseph**, Kyle, S. D.—D-in-C. S. Barn. Ch., Pine Ridge, S. D.—b. No. Platte, Neb.; s. Frank Marshall and Julia Marshall. D—1895. Bp. Hare. m. Eliza Morrison, Nov. 28, 1880. F. Helper, Catechist, Pine Ridge, S. D.\*
- MARSHALL, Myron B.**, 731 Armistead Bridge Rd., Norfolk, Va.—R. S. Andr. Ch., Norfolk, Va., 1911—. b. Portsmouth, Va., 1882; s. Richard Coke Marshall and Catherine (Wilson). Va. Mil. Inst., 1902; Wash. and Lee, 1902-04; Theol. Sem. Va., 1907. D—1907. Bp. Randolph. P—1908. Bp. Tucker. F. R. S. Paul Ch., Saltville, Va., 1907-08; R. Ho. Trin. Ch., Zamboanga, Philippines, 1908-11.
- MARSHALL, Norman Fitz-Hugh**, Emporia, Va.—R. Chr. Ch., Emporia, Gr. Ch., Popular Mt., and Ho. Trin. Ch., Jarrett.—Theol. Sem. Va., 1883. D—1883. P—1884. Bp. Whittle. F. Notoway Co., Va., 1883-86; Botetourt Co., Va., 1886-87; Trin. Ch., Huntington, W. Va., 1887-92; S. Pet. Ch., Delaware, O., 1892-94; Chr. Ch., Bluefield, Heavenly Rest, Princeton and Ho. Trin. Ch., Bramwell, W. Va. and McDowell Mission, 1894; Carsbad, N. M., 1903-09; R. E. E. Man. Ch., San Angelo, Tex.; Stndg. Com., 1907-09.\*
- MARSHALL, Robert Eliot**, 134 Sigourney St., Hartford, Conn.—Asst. Min. Trin. Ch., Hartford, Conn., 1911—. b. Boston, Mass., June 1, 1883; s. Andrew Marshall and Emily Ann (Hentz). Dart. Coll. A.B., 1904; G. T. S., 1910; Gen. Theol. Sem., B.D., 1919. D—1910. Bp. Partridge. P—1911. Bp. Greer. F. Cur. S. Mary Ch., Bronx, N. Y. C., 910-11.
- MARSHALL, Richard Maynard**, Beaufort, S. C.—R. S. Helena's Ch., Beaufort, Apr. 1, 1920—. b. Charleston, S. C., Jan. 9, 1880; s. Alexander Washington Marshall and Magdalen Elizabeth (Keith). Coll. Charleston, B.A., 1899; Un. So. B.D., 1903. D—1903. P—1904. Bp. Capers. m. Harriott Ogier Simons, Charleston, S. C., 1903. F. S. Matth. Ch., Summerton, S. C., 1903-04; R. Ch. Our Sav., Rock Hill, S. C., 1904-09; R. S. Joh. Chap., Charleston, S. C., 1909-11; Clemson Coll., S.C., 1911-17; R. Chap. Cross, Chapel Hill, N. C., 1917-20.
- MARSHALL, Thomas Chalmers**, 846 Echo Park Ave., Los Angeles, Calif.—R. S. Athanasius

- Ch., Los Angeles, Cal., 1918—. b. Wilkinsburg, Pa., Oct. 20, 1868; s. James Abraham Marshall and Ellen Boyd (Trimble). Lafay. Coll., A.B., 1888, A.M., 1891; Un. Edinburgh, 1889; Prin. Theol. Sem., 1891; Theol. Sem. Colmb., 1897; Ch. Div. Sch. Pac., 1902-03. D.—1903, P.—1904. Bp. Nichols, m. Margaret Steiger, Laurel, Md., Sept. 28, 1907. F. P.-in-C. S. Pet. Ch., Redwood City, Cal., 1902-04; In-C. Neighborhood Settlement, Los Angeles, Cal., 1904-09. Secy. Hosp. Gd. Samar., 1912; Sec. Dioc. Bd. Mssns., 1912—; Chmn. Soc. Serv. Cmssn., 1910—; Supt. City Serv. Mssn. Soc., 1908; Mem. Prov. Bd. Soc. Serv. and Prov. Bd. Mssn., 1915-16; Archd. Dio. Los Angeles, 1911-18, and R. S. Paul Ch., Pomona, Cal., 1915-18.
- MARSHALL, Thomas Frederick**, 9 Lafayette St., Calais, Me.—R. S. Ann. Ch., Calais, 1918—. b. Birmingham, Eng., 1882; s. John Marshall and Fanny Marshall. Un. Saskatchewan, M.A., 1913; Emman. Coll., L.Th., 1912. D—1910, P—1912. Bp. of Saskatchewan. F. In-C. Star City, 1909-11; R. Warnuryh, Alberta, 1912-14; R. Gagetown, New Brunswick, 1915-18.
- MARSHALL, Walter Henry**, Fort Valley, Ga.—Chapl. Fort Valley High and Industrial Schl., 1919—. b. Nevis, British W. I., Lincoln Un., B.A.; Phila. Div. Sch., 1893. D—1893. Bp. Whitaker, P—1894. Ep. Atwill. F. Asst. S. Thom. Ch., Phila.; R. S. Aug. Ch., Kansas City, Mo.; R. S. Phil. Ch., San Antonio, Tex.; R. S. Aug. Ch., Galveston, Tex.; R. S. Mary Ch., and Vicksburg Ind. Sch., Vicksburg, Miss.; R. Cyp. Ch., Pensacola, Fla., to 1919.
- MARSHALL, William Clarkson**, Centerville, Md. R. S. Paul Par., Queen Ann's Co., 1919—. b. Accomac Co., Va., Nov. 7, 1886; s. William C. Marshall and Lucy Page (Meredith). Un. Va., B.A., 1908; Theol. Sem. Alex., 1912-15. D—1915, P—1916, Bp. Gibson. m. Lydia Wistar Craighill, Lynchburg, Va., Oct. 27, 1915. F. R. Emman. Ch., and Cedar Run Par., Fauquier Co., Va., 1915-16; R. Slaughter Par., Rapidan, Va., 1916-19.
- MARSHALL, William K.**, Sykesville, Carroll Co., Md.—R. Ho. Trin. Par., Carroll Co., Md., 1909—. Randolph Macon Coll. D—1896, P—1897, Bp. Peterkin. m. Mamie Lee Strater, Charleston, W. Va. F. Asst. Trin. Ch., Parkersburg, W. Va.; R. Chr. Ch., Wellsburg, W. Va.; Trin. Ch., Owensboro, Ky., 1898-1904; Chr. Ch. Bowling Green, Ky., 1904-09.
- MARTIN, Albert**, Yazoo City, Miss.—R. Trin. Ch., Yazoo City, 1896—. Un. So., 1894. D—1894, P—1895, Bp. Sessums. F. Donaldsonville, La., 1894-96. Sec. Dio. Miss., 1903; Dn. Convo. the Delta, 1907; Sec. Bd. Trust. All Ss. Epis. Coll., 1907; Exam. Chapl., 1906; Dep. Gen. Conv.; Chron. Dioc. Bd. Relig. Educ., 1916; Secy. Stndg. Com., 1917; Ed. "Church News", 1913. Author: "Talks on the Lord's Prayer" (1901).
- MARTIN, Alfred**, Millinocket, Me.—Mssy. S. Andr. Ch., Millinocket, 1918—. b. St. Louis, Mo., Nov. 16, 1880; s. Peter James Martin and Elizabeth (Oldham). Middlebury Coll., A.B.; Bangor Theol. Sem., 1905-08; Epis. Theol. Sem., 1908-09. D—1918, P—1918, Bp. Brewster. m. Jane E. Bard, Sept. 7, 1909.
- MARTIN, Evan Hartzell**, 24 Field St., Rochester, N. Y.—R. Emeritus, Rochester, 1917—. b. Bridgeville, O., Nov. 24, 1846; s. George Martin and Elizabeth (Huff). Wms. Coll., B.D., 1872. D—1889, P—1890, Bp. Cox. m. Mary E. Brown, Dansville, N. Y., Apr. 23, 1874. F. Cong. Min., 1888; Dep. Natl. Coun. 1884; Asst. S. Jas. Ch., Buffalo, N. Y., 1889-92; R. S. Mark Ch., Tonawanda, N. Y., 1892-99; R. S. Thos. Ch., Rochester, 1902-17.
- MARTIN, Harold George Collins**, Fenton, Mich.—R. In-C. S. John's Ch., Durand, Mich., 1919—. R. S. Jude Ch., Fenton, Mich., 1918—. b. Ashford, Kent, Eng., Sept. 14, 1884; s. George Martin and Fanny (Bisney). Ken. Coll., B.A., 1910; Bex. Hall, B.D., 1914. D—1914, P—1915, Bp. W. A. Leonard. m. Marion Daxton Streibert, Gambier, O., Aug. 16, 1916. F. Gr. Ch., So. Cleveland, O., 1915; Asst. Epis. City Mssn., Cleveland, O., 1915-16; Vic. Chr. Ch., and S. Andr., Elmt., 1917-19.
- MARTIN, Henry B.**, Chestertown, Md.—R. Ches-ter Par., Kent Co., Md., 1900—. S. Jas. Nat. Med. Coll., M.D., 1859; Wash. Coll. D.D., D—1862, P—1864, Bp. Whittingham. F. Asst. S. Luke Ch., Baltimore, Md., 1862-66; R. S. Joh. Par., Havre de Grace, Md., 1866-81; R. Trin. Ch., Wilmington, Del., 1881-86; R. Somerset Par., Princess Ann Co., Md., 1886-94; R. S. Jas. Ch., Hestonville, Phila., Pa., 1894-1900. Dep. Gen. Conv., 1880, 1892, 1910.\*
- MARTIN, Herbert Eugene**, 418 Greenway Terrace, Kansas City, Mo.—R. S. Andr. Ch., Kansas City, 1920—. b. Kent, Eng.; s. Alfred Martin and Sarah (Ashdown). Colg. A.B., 1894. D—1907, Bp. Doane, P—1908, Bp. R. H. Nelson. m. Myrtle M. Bailey, Meredith, N. Y., June, 1895. F. Cur. Morris, N. Y., 1906-08; Hobart, N. Y., 1908; Watervliet, N. Y., 1911; Muskogee, Okla., 1914; Bapt. Min. 12 yrs.; Del. Prov. Syn. 7th Prov., 1915; Sedalia, Mo., 1918. Del. Prov. Synod, 1918.
- MARTIN, Horace D.** (Lex.), Berea, Ky.—
- MARTIN, Hugh McDowell**, Tracy's Landing, Md.—R. S. Jas. Par., Anne Arundel Co., Md.—F. R. S. Barth. Par., Crisfield, Md.\*
- MARTIN, James Luther**, 7 Frost Ave., Frostburg, Md.—R. S. Joh. Par., Frostburg, Md., 1913—. b. Baltimore, Md., Mar. 14, 1873; s. Charles H. Martin and Susanna (Banning). Wash. Un., B.A., Joh. Hopkins Un., M.A., 1913; Epis. Theol. Sem., Va., 1901-04, B.D., 1914. D—1904, Bp. Paret, P—1905, Bp. Cheshire. m. Susan H. Keech, Charles Co., Md., Feb. 2, 1905. F. Vic. Gr. Ch., Brunswick, Md., 1904-05; R. Calv. Ch., Woodeshoro, N. C., and In-C. Several Mssns., 1905-07; R. S. Phil. Ch., Highlandtown, Md., 1907-13; Built Rectory S. Phil., 1908; Rebuilt Ch. twice. Built Chr. Ch. near Mt. Vernon, 1904; Taught and acted Frip. In-C. High Sch., Frostburg, 1917-1919; extra war work.
- MARTIN, John Goodridge**, 370 Clifton Ave., Clifton, N. J.—R. S. Pet. Ch., 1914—. b. Paterson, N. J., Jan. 2, 1885; s. James Martin and Mary (Goodridge). Ya., A.B., 1911; G. T. S., 1914. D—1914, P—1915, Bp. Lines. m. Maud Edith Davies, Paterson, N. J., June 4, 1914. War service. Y. M. C. A. Secy. in France, 1917-18.
- MARTIN, Kenneth Dion**, 111 Forest Ave., Cranford, N. J.—R. Trin. Par., 1918—. b. Baraboo, Wis., June 18, 1890; s. Charles Edward Martin and Laura Pearl Martin. Un. of Wis. B.A., 1913; Sea., 1916; Post C. G. T. S. D—1916, Bp. Edsall, P—1917, Bp. Matthews, Civ. Chapl.; W. S. R. Hospt. No. 3 (Colonia) 1919.
- MARTIN, Theodore Dwight**, 14 Orne St., Worcester, Mass.—R. S. Andr. Ch., No. Grafton, Mass.—G. T. S., 1883. D—1883, Bp. Seymour, P—1884, Bp. Williams. F. Asst. S. Andr. Ch., Meriden, Conn., 1883-85; R. S. Joh. Ch., Pine Meadow, Conn., 1887-89; S. Andr. Ch., Thomp-sonville, Conn., and S. Mary Ch., Hazardville, Conn., 1892-97; R. Gr. Ch., Stafford Sprgs., Conn., 1897-1902; R. Asc. Ch., Auburn and S. Barth., Cranston, 1902-09. Composer: Hymns, Carols and Cantile Settings.\*
- MARTIN, Thomas W.**, 2623 Foster Ave., Brook-lyn, N. Y.—R. Emer. Trin. Ch., Hewlett, N. Y. D—1863, Bp. A. Potter. P.\*
- MARTIN, Wallace**, Montrose, Pa.—R. S. Paul Ch., Montrose. D—1908, P—1908, Bp. Talbot. F. R. Chr. Ch., Reading, Pa.; R. Calv. Ch., Tompaqua, Pa.\*
- MARTIN, William** (N.K.).—Non Par.—F. R. S. Matth. Ch., Jersey City, N. J.
- MARTYR, Albert E. H.**, Fargo, N. Dak.—Archd. N. Dak., 1918—. b. Walcot Lincolnshire, 1888; Joh. Coll., B.A., Sea. 1915. D—1914, P—1915, Bp. Tyler. F. R. S. Mark Ch., Oakes, N. D.
- MARTYR, Fredrick Augustus**, 2961 Pine Ave., Berkeley, Calif.—Vic. S. Clem. Ch., Berkeley, Cal., 1911—. b. England, Dec. 18, 1879; s. Francis Robert Martyr and Anne (Liles). Un. Calif. B.A.; S. Joh. Winnipeg, Can. D—1907, P—1908, Bp. Mann. m. Nellie Hortense Ferres, June 2, 1908. F. Wesleyan.
- MARTIN, Hobart Louis**, 450 East Front St., Addison, N. Y.—Non Par. b. Deposit, N. Y., Mar. 31, 1872; s. Lewis Marvin and Julia E. (Bish-orn) Colg. Acad.; S. Andr., Syracuse, N. Y. D—1896, P—1898, Bp. Huntington. m. Katherine Henry, June 26, 1894. F. P.-in-C. Zion Ch., Windsor and S. Luke Ch., Harpersville, N. Y., 1898-99; Instr. S. Aug. Sch., Raleigh, N. C., 1899-1900; S. Joh. Trades Sch., Memphis, Tenn. Warden, 1900-01; P.-in-C. Ch., Shelbyville and Trin. Ch., Greensburg, Ind., 1901-03; Trin. Ch., Anderson, S. Paul, Alexandria and S. Stph. Ch., Elwood, Ind., 1903-06; Emman. Ch., Garret, and Trin. Ch., Kendallville, Ind., 1906-09; P.-in-C. Trin. Ch., Chicago, Ill., 1910; Trin. Mem. Ch., Mapleton, Ia.; Non Par., 1912-

- 15; P-in-C. Chr. Ch., Corning, N. Y., 1915; P-in-C. Ch. Redeem. Addison, N. Y., 1915-18.
- MARVINE, Walter**, Fortress Monroe, Va.—Chapl. Coast Artil. Corps. U. S. A. Fortress Monroe.—Amh. B.A., 1879; Phil. Div. Sch., 1880; Berk., 1882. D—1882, Bp. Huntington, P—1883, Bp. Morris. F. Durango, Colo., 1884-86; Pleasant Valley, N. Y., 1886-87; Newburgh, N. Y., 1887-90. Apptd. Post Chapl., U. S. A., by Prest. Harrison, 1890, served Ft. Spokane, Wash., Ft. Huachura, Ariz., P. I. and China, Honolulu and Ft. Douglas, Utah; Ft. Dade, Fla.; Ft. Trumbull, Conn.; Ft. Mott, Salem, N. J.; Chapl. U. S. A., Ft. Du Pont, Del.\*
- MARYON, Frederick**, 231 Martin Street, Milwaukee, Wis.—Archd. Milwaukee, Wis., 1916—, b. Isle Wight, Eng.; s. Charles Frederick Maryon and Susan (Lee). Scholae Episcopii, Manchester, Eng. D—1896, P—1896, Bp. Nicholson. F. R. S. Jas. Ch., West Bend, Wis., 1896-98; Trin. Ch., Janesville, Wis., 1898-99; Kemper Hall, 1899-1906; England, 1906-10; Kemper Hall, 1910-16.
- MASKER, William Anderson**, Haverstraw, N. Y.—R. Emer. S. Luke, Ch., Haverstraw.—D—1878, P—1879, Bp. Robertson.\*
- MASKER, William A., Jr.**, 2751 Macomb St. N. W., Washington, D. C.—Asst. S. Mark's Ch., Washington, D. C., 1917—, Rac.; Col. B.A., 1890; G. T. S., 1893. D—1892, P—1894, Bp. Potter. F. S. Jas. Ch., Callicoon Depot, N. Y., 1893-97; Trin. Ch., Athens, N. Y., 1897-1901; R. S. Mary Ch., Springfield Centre, N. Y., 1901-06; Dean Chr. Cath., Salina, 1906-11; Asst. Chr. Cath., St. Louis, Mo., 1911-13; Asst. S. Paul's Ch., Washington, D. C., 1915-17.
- MASLIN, Thos. Paul**, Hankow, China.—Mssy. China, 1903—, b. Santa Rosa, Cal., Aug. 4, 1872; s. Edwin Wesley Maslin and Mary (Underwood). S. Stph. Coll., B.A.; G. T. S. D—1903, Bp. Moreland, P—1905, Bp. Roots, m. Leila Estelle Willey, Sacramento, Cal., Sept. 19, 1905.\*
- MASON, Charles Jeremiah**, Scarsdale, Circle and Overhill Rds., N. Y.—Cur. S. Andr. Ch., Harlem, N. Y. C.—b. Boston, Mass., Sept. 25, 1855; s. Rev. Charles Mason and Hannah Huntington (Lyman). Harv. B.A., 1879; Berk. Div. Sch., B.D., 1883. D—1883, Bp. Paddock, P—1884, Bp. Stevens. m. Angelina Augusta Merry, San Francisco, Cal., May 10, 1892. F. Asst. S. Ann Ch., Annapolis, Md.; Asst. A. Sauver, Ch. (French), Phila.; Asst. Ch. Atone., Phila.; Asst. S. Jas. Ch., Philadelphia, 1884-90; Asst. Gr. Ch., San Francisco, Cal.; Asst. S. Mark Ch., Berkeley, Cal., 1890-95; Asst. S. Mark Ch., W. Orange, N. J., 1896-1900; Asst. S. Ann Ch., Brooklyn, N. Y., 1900-96; R. Calv. Ch., Stonington, Conn., 1906-14.
- MASON, Landon R.**, 7 No. Second St., Richmond, Va.—R. Gr. Ch., Richmond, Va.—D—1873, Bp. Johns, P—.\*
- MASON, Roy Wallace**, Fort Atkinson, Wis.—R. S. Pet. Ch., Fort Atkinson, Wis.—W. and M.; Theo. Sem. Va., 1907; G. T. S., 1914. D—, P—1914, Bp. Webb. F. Mission Home, Va., 1907.\*
- MASON, Wiley Roy**, Charlottesville, Va.—R. Chr. Ch., Charlottesville, 1919—, b. Cleveland, Va., Nov. 9, 1878; s. Julian J. Mason and Elizabeth (Freeland), Wm. and Mary Coll., 1900-04. D—1907, P—1908, Bp. Gibson. m. Mary Ruffin Jones, Urbana, Va., Jan. 27, 1912; M-in-C. Whittle Mem. and Mssy., Blue Ridge Mts., Va., 1907-1919.
- MASSE, Edgar Francis Hubert Joseph**, 191 East Division St., Pond du Lac, Wis.—R. S. Mich., North Fond du Lac—Oxford, B.A., 1886; Theol. Coll. Ely, 1887. D—1889, P—1890, Bp. Quintard. F. Asst. Trin. Ch., Paris, France, 1889-94; P-in-C. Ch. Ho. Cross, Chicago, Ill., 1894-95; R. Chr. Ch., Eau Claire, Wis., 1895-96; R. Ch. Our Sav., Boston, Mass., 1896-1900; S. Luke Ch., Utica, N. Y., 1900-08; Chambl. S. Mary Convent, Peekskill, N. Y., 1908-10; R. S. Paul Ch., Tivoli, N. Y., 1910-11; Asst. Chr. Ch., New Haven, Conn., 1912-14.
- MASSIE, Robert Kinloch**, Lexington, Ky.—Dean Chr. Ch. Cath., Lexington, Ky.—b. Charlottesville, Va.; s. Nathaniel Hardin Massie and Eliza Kinloch (Nelson). Un. Va., 1888; Theo. Sem. Va., 1891; Colum. M.A., 1902; W. and L. D.D., 1906. D—1891, P—1891, Bp. Whittle. m. Harriet Ross Milton, July 8, 1891. P. Mssy. Shanghai, China, 1891-95; R. Meade Par., Fauquier Co., Va., 1896-98. Prof. Eccl. Hist. Theol. Sem., Va., 1923.
- MASTERS, Raymond Wright**, Ramsey, N. J.—Min-in-C. S. Joh., Ramsey, N. J., 1918—, b. Chester, N. Y., May 4, 1890; s. Charles Masters and Abbie Frances (Wright), Trin. B.A., M.A.; G. T. S., 1914, B.D., 1916; Chicago Law Sch., D.C.L. D—1914, P—1915, Bp. Burgess, m. Helen Marion Patterson, Dec. 18, 1917. F. R. S. Joh. Ch., Bergenfield, N. J.
- MASTERSON, Harris**, 3702 Burlington Ave., Houston, Tex.—Rel. Ed. Sec. Dio. of Tex.; Chapl. Community House, Rice Inst., 1919—, b. Brazoria, Tex., June 22, 1881; s. Harris Masterson and Sallie (Turner). Un. So., B.A., 1904; Harv.; Un. Tex. Ep. Th. Sch., B.D., 1907; Teach. Coll., Columb. Un., 1916. D—1907, Bp. Sessums, P—1908, Bp. Kinsolving. F. Asst. Min. Chr. Ch., Houston, Tex., 1907-08; R. All SS. Chap., Austin, Tex., 1908-11; Boone Coll., Wuchang, China, 1911; Govern. Sch., Wuchang, China, 1911-13; Gen. Secy. Wu Han Assoc. and Chapl. Ch. Hosp., 1913-14; Y. M. C. A. work, Nat'l Guards, 1916-17; Hospit. Secy. Y. M. C. A., Camp Logan, Tex., 1917; Red Cross Chapl., Base Hospital 66. A. E. F. 1918—, Alt. Del. Taising, Del. Gen. Conv., 1910.
- MASTERSON, Robert Coolidge**, Burnt Hills, N. Y.—R. Calv. Ch., Burnt Hills, N. Y.—\*
- MATHEW, George Gilbert**, 5301 Master St., Philadelphia, Pa.—Non Par.—D—1901, Bp. Coleman.\*
- MATHEUS, Louis Henry**, 2002 Wash. Ave., Racine, Wis.—R. Ho. Innoc. Ch., 1919—, b. Milwaukee, Wis., Sept. 29, 1883; s. John Henry Matheus and Julia (Guentner). Nash. D—1918, P—1919, Bp. Webb.
- MATHEWS, D. R.**, Chicago, Ill.—R. Ch. of Messiah, 83rd St. and Dante Ave., Chicago.\*
- MATHISON, Edward Thomson**, 9 Ellington Ave., Rockville, Conn.—R. S. Joh. Ch., Rockville, Conn., 1915—, b. Oldtown, Me., June 21, 1870; s. Robert Lauder Mathison and Catherine (Roberts), Ya., B.A., 1893; Berk., 1895. D—1895, P—1895, m. Elizabeth Hull Colburn, Ansonia, Conn., Feb. 16, 1898. F. R. S. Andr. Ch., Marbledale, Conn., 1895-96; Imman. Free Ch., Ansonia, Conn., 1896-1900; R. S. Mich. Ch., Brattleboro, Vt., 1900-07; S. Tim. Ch., Massillon, O., 1907-10; Gr. Ch., Oak Park, Ill., 1910-13; Assoc. R. Shattuck Sch., 1914.\*
- MATOS, Walter Antonio**, Swarthmore, Pa.—Trin. Ch., Swarthmore, Pa., 1898—, Centr. High Sch., Phila., B.A., 1893; Phil. Div. Sch., 1898. D—1898, P—1899, Bp. Whitaker.\*
- MATTESON, John**, 16 Jenkins Ave., Whitman, Mass.—Dioc. Mssy-in-C. All SS. Mssn., Whitman, and Trin. Mssn., Rockland, Mass., 1914—, b. Providence, R. I., June 12, 1860; s. Olney Potter Matteson and Mary Amy (Gould). Br. Un. Ph.B., 1886; Epis. Theol. Sch., B.D., 1891. D—1890, P—1891, Bp. Clark. m. Eliza Hannah Starr, Oct. 29, 1895. F. R. Ch. Mess., West Newton, and Auburndale, Mass., 1891-1914; Inst. Br. Un., 1889-90.
- MATTHEWS, David Bertie**, 25 Oakland Ave., Brockton, Mass.—R. S. Paul Ch., Brockton, Mass., 1909—, Syr. D—1894, P—1896, Bp. Huntington. F. In-C. Emman. Ch., E. Syracuse, N. Y., 1892-94; R. S. Joh.-the-Div. Ch., Syracuse, 1894-1900; S. Joh. Ch., West Hoboken, N. J., 1900-07; Archd. Erie, 1907-09. Editor: "The Messenger" (a monthly).\*
- MATTHEWS, Douglas**, 24 Wiswall St., West Newton, Mass.—Natl. Field Secy. Ch. Temperature Soc., 1919—, b. New Orleans, La., Dec. 7, 1874; s. William P. Matthews and Sarah (Buffington). Un. So., B.A., 1898, M.A., 1898; G. T. S., 1900. D—1900, P—1901, Bp. Weed, m. Myra Worthington, 1901. Loc. ten. Ch. Gd. Shpd., Jacksonville, 1900; R. S. Mark Ch., Palatka, Fla., 1900-03; M-in-C. Jersey Shore, Pa., and Oak Grove, 1903; Zion Ch., Rome, N. Y., 1903-11; R. Gr. Ch., Nutley, N. J., 1911-19.
- MATTHEWS, Edward Ernest**, 3 East 45th St., N. Y. C.—Asst. Min. Ch. Heav. Rest, N. Y. C., 1913—, Weslin., B.A., 1889, D—1892, P—1892, Bp. Williams. F. Asst. Calv. Ch., Pittsburgh, Pa., 1892-93; R. S. Paul Ch., Erie, Pa., 1893-96; Asst. S. Jas. Ch., N. Y. C., 1896-1901; R. All SS. Ch., Lakewood, N. J., 1901-13.
- MATTHEWS, Gomer B.**, 3029 Frankford Ave., Philadelphia, Pa.—R. S. Joh. Free Ch., Elkhart and Emerald St., Phila.\*
- MATTHEWS, John Trappel**, Point Pleasant, N. J.—R. Ch. S. Mary-by-the-Sea, Point Pleasant,

- N. J.—D—1892, Bp. Littlejohn, P—1905, Bp. Nicholson. F. Chapl. S. Mich. Ch. Home, Mamaroneck, N. Y., 1897; Asst. Mt. Calv. Ch., Baltimore, Md., 1897-09; R. Ch. Asc., Gloucester City, N. J., 1909-12.
- MATHEWS, Nathan**, 44 Cherry St., Danvers, Mass.—R. Calv. Ch., 1918—, b. Newfoundland, June 5, 1870; s. John Mathews and Fannie (Dicks). Eng. Ch. Sch. Nfld.; Roanoke Coll., Va.; Va. Theol. Sem. 1900. D—1900, Bp. Whittle, P—1900, Bp. Gibson. m. Margaret Etta Cabell, 1904. F. Cape Palmas, Africa; R. Ch. Our Sav., Rock Hill, S. S.
- \***MATHEWS, Rt. Rev. Paul**, 307 Hamilton Ave., Trenton, N. J.—Bishop N. J., 1915—. b. Glendale, O., Dec. 25, 1866; s. Stanley Mathews and Mary Ann (Black). Prin. Coll., B.A., D.D., 1916; G. T. S., B.D., 1890, S.T.D., 1915. D—1890, Bp. Vincent, P—1891, Bp. Worthington. Cong. Bp. Jan. 25, 1915, by Bpp. Vincent, W. A. Leonard, Francis, A. L. Williams, Lines, McCormick, Kinsman, Rhineland. m. Elsie Procter, Glendale, O., May, 1897. F. Mem. Assoc. Mssn., Omaha, Neb., 1891-95; R. S. Luke Ch., Cincinnati, O., 1896-1904; Dean S. Paul Cath., 1904-13; Dean Cath. Merc. Sav., Fairbault, Minn., 1913-14 and Prof. Sea. Div. Sch.; Dep. (So. O.) Gen. Conv., 1901-04-07-10.
- MATHIAS, Joseph M.**, 433 Columbus Ave., Boston, Mass.—R. S. Cyprian Ch., Boston—. D—s. F. R. Martyr and Mary Ann Martyr. S. 1909, Bp. Brooke. In-C. Colord. Work on Cath. Staff and Mast. Sch., Oklahoma City, Okla., 1909.\*
- MAWHINNEY, William B.**, 1 Morgan Pl., No. Arlington, N. J.—R. S. Clem. Ch., Hawthorne, N. J.—\*
- MAXON, James M.**, 200 Kennedy Court, Louisville, Ky.—R. S. Mark Ch., Oct. 1, 1917—. b. Bay City, Michigan, Jan. 1, 1875; s. Daniel Maxon and Anna (MacKenney). Knox Coll., M.A., Spec. Stud. G. T. S., 1906-07. D—1907, P—1907, Bp. Fawcett. m. Blanche C. Morris, Bay City, Mich., Sept. 10, 1903. F. Galesburg, Ill., 1907-10; Pres. Margaret College (Dio. Coll. Young Women, Dio. Lexington). Apr. 1910-18; R. S. Joh. Ch., Versailles, Ky. Dep. Gen. Conv., 1913, 1916, 1919. Dep. Prov. Syn. Sewanee, 1914, 1915, 1916, 1917, 1918, 1919. Mem. Prov. Bd. of Rel. Ed. 1914—.
- MAXON, William D.**, 408 Jefferson Ave., Detroit, Mich.—R. Chr. Ch., Detroit, Mich., 1899—. Un., 1878, M.A., 1886, D.D., 1894. D—1881, P—1882, Bp. Doane. F. Mssy., Fonda, N. Y., 1881; Asst. S. Geo. Ch., Schenectady, N. Y., 1881-82; Acting Prof. Logic and Rhet. Union Coll., Schenectady, N. Y., 1882-83; R. Gr. Ch., Waterford, N. Y., 1883-87; Trin. Ch., Utica, N. Y., 1887-94; Calv. Ch., Pittsburgh, Pa., 1894-98.\*
- MAXWELL, George**, 2840 25th St., San Francisco, Cal.—R. S. Andr. Ch., San Francisco, Cal.—S. Andr. Div. Sch. D—1894, P—1895, Bp. Huntington. F. In-C. Ch. Redeem., Watertown, N. Y.; S. Andr. Ch., Glen Park, N. Y.; S. Paul Ch., Brownsville, N. Y., 1894-95; M-in-C. S. Jas. Ch., Sonora and S. Mich. Ch., Tuolumne, Cal., 1902-04; R. Ch., Sausalito, Cal., 1904.\*
- MAX, David S. E. Glyndon**, Baltimore Co., Md.—R. S. Joh. Ch., Western Run Par. (Worthington Valley), Baltimore Co., Md.—Theo. Sem. Va. D—1882, Bp. Whipple, P—1883, Bp. Peterkin. F. Asst. S. Paul Ch., Richmond, Va.; R. S. Luke Ch., Rockbridge, Va.; R. Chr. Ch., Ironton, O.; R. Zion Par., Newmarket, Md.; R. Ch. Ho. Evang., Baltimore, Md.\*
- MAY, Edred (W. Ma.)**, Greenfield, Mass.—Cur. S. Jam. Ch., Greenfield.\*
- MAY, James Bowman**, Lansford, Pa.—R. Trin. Ch., Lansford, Pa.—Ursinus Coll., B.S., 1895. D—1896, P—1896, Bp. Rulison. F. Asst. Trin. Ch., Pottsville, Pa., 1896; Reading, Pa.; R. S. Sph. Ch., Cataqua, Pa.\*
- MAYEKAWA, Light Shinjiro**, 22 Okitama, Tokyo, Japan.—P-in-C. S. Sph. Ch., Fukushima, Japan, 1915—, b. Ibaraki, Japan, Mar. 10, 1881; s. Jazaimon Mayekawa and Mika Mayekawa. Keio Gijuku, 1901-04; Ch. Div. Sch. Pac. D—1910, P—1911, Bp. W. F. Nichols. m. Sophia Ken Harada, July 25, 1913. D—. Japanese Mssn., San Francisco, Cal., 1910-11; P-in-C. Japanese Mssns., San Francisco, Cal., 1911-13; Prof. Central Theol. Coll., Tokyo, Japan, 1913-15. Author: "Christian Culture" (1917).\*
- MAYERS, David Campbell**, Greenwood, Va.—R. Greenwood Par., Albemarle, Va., 1915—. b. Barbados, B. W. I., June 10, 1874; s. Samuel Lewis Mayers and Mercy Keturah (Drayton). S. Sph. Coll., 1896; Theol. Sem. Va., 1900. D—1900, Bp. Whittle, P—1901, Bp. Funsten. m. Josephine Hart Simmonds, Plainfield, N. J., June 28, 1900. F. R. Blackfoot, Ida., 1900-02; Mssy. Bannock and Shoshone, Fort Hall, Ida.; R. Trin. Ch., Radford, Va., 1906-09; R. Emman. Ch., Casanova, Va., 1909-15; Y. M. C. A. Secy. Lorraine Sector, 1918.
- MAYERS, William Herbert**, King George, Va.—R. Chs. King Geo. Co., Va., 1915—. b. Barbados, W. I., Jan. 15, 1872; s. Samuel Lewis Mayers and Mercy Keturah Jane (Drayton). Dur. Eng., M.A., 1905. D—1895, P—1898, Bp. Barbados. m. Agnes Elton Jemmott, Barbados, B. W. I., Sept. 24, 1894. F. R. Charlotte Par., St. Vincent, 1898; R. S. Math. Ch., Barbados, 1900-11; Chpl. H. M. Prisons and Lunatic Asylum, 1909; R. Ladysmith Ch. Vancouver Island, 1911-13; Mssy. Thompson Indians, 1913; Immigration Chpl. and Chpl. Sisters All Hallows, Yale, B. C. Secy. Inst. for Blind, Barbados, 1908-11; Secy. Blind. Inst. Vancouver, 1914-15.\*
- MAYNARD, John Albert**, 316 East 88th St., N. Y. C.—Cur. Ho. Trin. Chap., 1917—. b. Bergerac, France, Feb. 7, 1886; s. Peter Maynard and Jane (Giraudel). Un. Paris, Ph.B., B.S., B.D.; Un. Chicago, M.A., Ph.D.; Col. Un.; Un. N. Y., Pd.M., Pd.D.; W. T. S., S. T. M., 1915; G. T. S., D.D., 1916. D—1912, Bp. Walmesley, P—1914, Bp. Anderson. m. Elvira Freedman Benson, 1918. F. Fellow Un. Chicago; Fellow W. T. S.; Fellow G. T. S.; Articles, Journal of Sem. Lang.; Journal of Biblical Lit.; Journal of Amer. Oriental Soc.; Angl. Theol. Review.
- MAYNARD, Malcolm De Pui**, Bellefonte, Pa.—R. S. Joh. Ch., Bellefonte, Pa., 1916—. b. Williamsport, Pa., Apr. 6, 1887; s. James Wesley Maynard and Mildred Anne (Page). S. Sph. Coll., B.A., 1910; Theol. Sem. Va., 1913. D—1913, P—1913, Bp. Darlington. F. P-in-C. Ho. Trin. Ch., Hollidaysburg, Pa., 1913-16; P-in-C. S. Pet. Ch., Juniata, Pa., 1915-16. Dep. Prov. Syn. Baltimore, 1919. Alt. Gen. Conv., Detroit, 1919. Chrmn. Dio. Harrisburg Nation-wide Campaign Comm., 1919. Priest Assoc., Confraternity Blessed Sacrament.
- MAYO, George Pickett**, Dyke, or University, 1105 W. Main St., Va.—Founder, R. and Gen. Mgr., Blue Ridge Indust. Sch., Dyke, Va., 1909—. b. Hague, Va., Sept. 3, 1876; s. Joseph Mayo and Mary Armistead (Mayo). Roan. Coll., B.A., 1898; Prin., A.M., 1899; Theol. Sem. Va., 1902. D—1902, P—1903, Bp. Gibson. m. Harriette Crosswell Lawrence, N. Y. C., Dec. 8, 1909. F. Bullt Mssn. Home Settlement Greene Co., Va., 1902-09. Soc. Serv. Cmssn., 1912; Dioc. Bd. Rel. Educ., 1906. Mem. Dio. Exec. Com. N. W. C.; Mem. Com. on Secondary Schis., Prov. Washington.
- MAYO, March Chase**, 1902 Warwick Ave., Baltimore, Md.—P-in-C. S. Sph.-the-Mar. Ch., Baltimore, Md., 1903—. Trin. Coll., B.A., 1893, M.A., 1896; G. T. S., B.D., 1897. D—1896, Bp. John Williams. P—1897, Bp. Coleman. F. Asst. S. Joh. Ch., Waterbury, Conn.; Grad. Stud., G. T. S., 1900; Fellow, G. T. S., 1901-02; Asst. S. Luke Ch., Baltimore, Md., 1902-07.
- MAYO, Robert Atkinson**, West River, Md.—R. Chr. Ch., West River and S. Joh. Chap., Shady-side, Md.—Pr., B.A., 1878, M.A., 1881; Col., LL.B., 1883. D—1885, P—1886, Bp. Paret. F. Asst. Emman. Ch., Baltimore, Md., 1885-87, and In-C. Ch. Atone., Baltimore, Md., 1887-90; Vic. Ho. Trin. (Mem.) Chap. Phila., Pa., 1890-1901. Exam. Chap. (Pa.), 1895-1901.
- MAYO, William Francis**, Holy Cross, West Park, N. Y.—O. H. C., Professed, 1903. b. Peoria, Ill., Mar. 11, 1861; s. Charles Mayo and Frances Charlotte Alicia Henrietta (Wade). Rac., B.A., 1884, M.A., 1888; G. T. S., 1888. D—1888, P—1889, Bp. Burgess. F. D-in-C. S. Geo. Ch., Macomb and S. Joh. Ch., Kewanee, Ill., 1888-89; R. S. Geo. Ch., Macomb, Ill., 1889-91; R. Ch. Gd. Shpd., Quincy, Ill., 1891-95; Gen. Mssy. Dio. Quincy, 1895-1900.
- MAZYCK, Henry Chartagnier**, Eutawville, S. C.—R. Epiph. Ch., Eutawville, S. C.—Un. So.

- 1894; Theo. Dep., 1903. D—1904, P—1905, Bp. Capers. F. S. Joh. Ch., John's Island, 1905, and S. Jas. Ch., James Island, 1907; S. Tim. Ch., Columbia, 1904; Trin. Ch., Chester, 1904-05; S. Hel. Ch., Beaufort, 1905; S. Joh. Ch., John's Island, S. C.\*
- MEAD, George Otis**, 350 Washington Ave. So., Roanoke, Va.—R. Chr. Ch., Mt. Olivet Par., Roanoke, Va., 1913— b. Albemarle Co., Va., May 15, 1870; s. Edward Campbell Mead and Emily (Burgoyne), Va. Theol. Sem., 1896. D—1895, Bp. Whittle, P—1896, Bp. Newton. m. (1) Lillian Minty, La Grange, Ill., Nov. 26, 1897; (2) Lillie Jennings, Danville, Va., June 7, 1911. F. Emman. Ch. and Cedar Run Par., Fauquier Co., Va., 1895-98; R. Roanoke Par., Halifax Co., Va., 1898-1901; R. Chr. Ch., Henrico Par., Richmond, Va., 1901-10; R. S. Thos. Ch. Montgomery Par., Va., 1911-13. Secy. Ch. Exten. Com., 1910-13; Mem. Dioc. Bd. Mssns., 1913-14; Mem. Dioc. Bd. Rel. Educ., 1914— Mem. Com. S. S. Prov. Wash., 1914; Mem. Prov. Bd. Relig. Educ., Prov. of Wash., 1918—
- MEADE, Joseph Lyons**—Non Par. (C.)—Un. So., B. D., 1909. D—1909, Bp. Beckwith, P—1911, Bp. Atwood. F. Shanghai, China, 1909-10; Wusih, 1910-11; Winslow, Ariz., 1911-12; Archd. No. Ariz., 1912; Asst. S. Luke Ch., Evanston, Ill.\*
- MEADE, Robert Nelson**, 5720 Darlington Rd., Pittsburgh, Pa.—R. Ch. Redeem., Pittsburgh, Pa., 1910— b. Charlottesville, Va., June 26, 1878; s. Rev. Francis Alexander Meade and Martha Benjamin (Mosby). Un. W. Va., 1896-99; Va. Theol. Sem., 1899-1902. D—1902, Bp. Peterkin, P—1903, Bp. Gravatt. F. R. Ho. Trin. Ch., Bramwell, W. Va., 1902-05; R. S. Mark Ch., Pittsburgh, Pa., 1905-07; Archd. Pittsburgh, Pa., 1907-10.
- MEADE, William**, 1003 La Fayette St., Moundsville, W. Va.—R. Trin. Ch., Moundsville, 1919— b. Alexandria, Va., June 10, 1872; s. Everard Meade and Lucy B. (Maxwell). McGuire Sch., Richmond, Va.; Va. Theol. Sem., 1917. D—1917, P—1918, Bp. Gibson. m. Marie Gray Baugham, 1908. F. R. Leeds Par., Markham, Va.
- MEADE, William Nelson**, Tappahannock, Va.—R. So. Farnham Par., Essex Co., Va., 1904— Un. Va., 1877; Theo. Sem. Va., 1885. D—1885, P—1886, Bp. Whittle. F. Hungar's Par., Va., 1892-1903; Chr. Ch., Anderson, S. C., 1903-04.\*
- MEADER, Charles Albert**, 445 Wellington Ave., Auburn, R. I.—Gen. Mssy. and Dean Convo. Dio. R. I., 1909— b. Rochester, N. H., Dec. 29, 1868; s. Charles H. Meader and Mary J. (McDuffee). Br. Un., A. B., 1891; Epis. Theol. Sem., B. D., 1897. D—1897, Bp. Lawrence, P—1898, Bp. McVicker. m. Lucie C. Briggs, Pawtucket, R. I. May 21, 1901. F. Mssy. S. Andr. Ch., Harris, R. I., 1897-03; R. S. Joh. Ch., Taunton, Mass., 1903-09; Mem. Bd. Mgrs. Dioc. Mssns.; D. N. Eng. Syn. since estab.
- MEANS, Stewart**, 356 Humphrey St., New Haven, Conn.—R. S. Joh. Ch., New Haven, Conn., 1883— b. Steubenville, O., Aug. 4, 1852; s. Thomas Means and Ann Jean (Stewart). Ken. Coll., A. M., 1881; Trin. Coll., D. D., 1904; Ya., 1904; Un. Theol. Sem., 1875; Epis. Theol. Sem., B. D., 1876. D—1876, Bp. Jaggard, P—1877, Bp. Odenheimer. m. Katherine Elizabeth Gower, New Haven, Conn., May 10, 1887. F. R. S. Joh. Ch., Bayonne, N. J., 1876-78; R. Ch. Asc., Middletown, O., 1879-81; Asst. S. Ann. Ch., Brooklyn, L. I., 1882-83.
- MEARES, Armand DeRosset**, 4200 Penhurst Ave., Baltimore, Md.—Supply Wrk., 1911— b. Wilmington, N. C.; s. Col. Gaston Meares and Catherine Douglass (DeRosset). S. Stph. Coll., A. B., 1877; G. T. S. D—1882, Bp. Lyman, P—1885, Bp. Knickerbocker. m. Emily McCabe Woods, Baltimore, Md., Apr. 29, 1895. F. Wilmington, N. C., and Mssy. Smithville, Burgaw and Rocky Point, 1882-84; Warsaw, Ind., 1884-85; Meyersdale, Pa., 1885-90; Baltimore, Md., 1890-96; Mt. Vernon, McLeansboro and Centralia, Ill., 1897-98; Hyattsville, Md., and Baltimore, Supply Wrk., 1899-1901; Marion, N. C., and In-C. Shelby, Rutherfordon, Green River and Old Fort, N. C., 1901-06; Biltmore Jurisdiction of Asheville, N. C., Supply Wk.; Delaware City, Del., 1910-11; Baltimore Supply Wk., 1911-19.
- MEDARY, Henry Martyn**, 2120 No. 18th St., Philadelphia, Pa.—R. Mem. Ch. Advoc., 1901. b. Philadelphia, Pa., Oct. 2, 1871; s. Milton Bennett Medary and Mary Emma (Cregar). Un. Pa., Phil. Div. Sch., 1899. D—1899, P—1900, Bp. Whitaker. m. Amie Hampton Silvester, Philadelphia, Pa., Jan. 9, 1901. F. Cur. Mem. Ch. Advoc., Philadelphia, Pa., Jan. 9, 1901. F. Cur. Mem. Ch. Advoc., Philadelphia, Pa., 1899. Exam. Chapl., Pa., 1911; instr. Eccl. Hist. Ch. Trng. and Deaconess Ho., Philadelphia, Pa., 1913. Del. to Synod of Prov. of Wash., 1918; Trier, Dio. of Penna., 1912; Manager Epis. Hospital, Phila.; Mem. Exec. Council, Dio. of Penna., 1919.
- MEEM, John Gaw III**, Caixa 736, Rio de Janeiro, Brazil, South America.—R. Ch. Redeem., Rio de Janeiro, and Archdeacon of Rio de Janeiro, S. A., 1913— b. Shreveport, La., Aug. 2, 1864; s. John Gaw Meem II and Nancy Estabrooke (Cowan). Va. Mil. Inst. (1st Jackson-Hope Medal, Civ. Engr.). 1884 (P. G.), B.S., 1885; Va. Theol. Sem., 1891, D. D., 1914. D—1891, P—1891, Bp. Whittle. m. Elsie Upton Kruschke, Jan. 31, 1894.
- MELDRUM, William Henry**, Patterson, N. Y.—R. Chr. Ch., Patterson, N. Y., 1894— St. S., B. A., 1890; G. T. S., B. D., 1906; Gk. Alum. Pr. D—1893, P—1894, Bp. Potter. m. Angie Heartfield, 1898. F. Tallman Fell. G. T. S., 1893-94; Chap. Pawling Sch., N. Y., 1906-16.
- MELISH, John Howard**, 157 Montague St., Brooklyn, N. Y.—R. Ho. Trin. Ch., Brooklyn, N. Y., 1904— b. Milford, Ohio, 1874; s. Thomas Jefferson Melish and Maria (Bronwell). Un. Cincinnati, B. A., 1895; Epis. Theol. Sch., B. D., 1898. D—1898, P—1899, Bp. Vincent. m. Marguerite McComas, Cincinnati, O., 1899. F. Mem. Assoc. Mssn., Cincinnati, O., 1898-1900; Lectr. Un. Cincinnati, O., 1899-04; Assoc. Chr. Ch., Cincinnati, O., 1900-04. Dep. Gen. Conv., L. I., 1913-16; Mem. Joint Cmssn. Soc. Serv., 1910. Author: "Franklin Spencer Spalding, Man and Bishop" (1917).
- MELLEN, Arthur H.**, Associan Christina de Jovenes, Mexico, City, Mex.\*
- MELLICHAMPE, Edward Winborn**, Lorton, Va.—Min.-in-C. of Pohick and Olivet Chs., 1914— b. Florence, S. C., July 25, 1881; s. Rev. Winborn Lawton Mellichampe and Amelia Jones Hooper. Un. of South Sewanee, Tenn. and Virginia Theol. Sem., Alex., Va. D—1916, P—1917, m. Bertha Haworth, 1908. F. R. Truro Par., Fairfax Co., Va.
- MELLICHAMPE, Winborn Lawton**, 1526 Corcoran St., N. W., Washington, D. C.—Non Par.—D—1888, Bp. Howe, P—1889, Bp. Lyman. F. R. S. Paul Ch., Monroe; R. S. Mary Ch., High Point, N. C.; R. Martin's Brandon Par., and Cabin Point, Va.
- MELLO, Joas Mozart de**, Viamao, Brazil.—R. Gr. Ch., Viamao, Brazil.— F. Santa Anna do Livraments.\*
- MEMMINGER, Willis Wilkinson**, 15 W. North Ave., Atlanta, Ga.—R. All S. Ch., Atlanta, Ga., 1910— b. Tampa, Fla., May 6, 1876; s. Robert Withers Memminger and Susan (Mazyck). Un. So., 1893-95, 1904-06. D—1906, Bp. Capers, P—1907, Bp. Guerry. m. Ella Drayton Hastie, Charleston, S. C., Dec. 17, 1901. F. M-in-C. S. Helena Ch., Beaufort, S. C., 1906; M-in-C. and R. S. Paul Ch., Charleston, S. C., 1906-10; Mem. of Stndg. Com. Dio. of Atlanta, 1919-1920. Dep. Gen. Conv., 1919.
- MENDENHALL, Cyrus**, Ionia, Mich.—Chapl. Mich. State Reform, 1894— b. Malden, Mass.; s. Cyrus Mendenhall and Minerva Webb (Moore). D—1895, P—1897, Bp. Gillespie. m. Emmarene Thomas Speakman, Nov. 16, 1871. F. Asst. Min. S. Joh. Ch., Ionia, Mich., 1894.
- MENESEE, Guy Clifton**, Faribault, Minn.—R. All S. Ch., Northfield, and Instr. Old Testament, Sea. Div. Sch., Faribault, Minn., 1917— b. Albert Lea, Minn., Feb. 10, 1886; s. John Henry Menefee and Elizabeth Jane (Clifton). Minn. St. Un. B. A., 1912; Sca., B. D., 1916. D—1916, Bp. Edsall, P—1917, Bp. McElwain. m.



- Marie Thorndyke Curial, Anoka, Minn., Sept. 5, 1917. F.—Asst. Geth. Ch., Minneapolis, Minn., 1916-17.
- MERCER, Richard**, Fort McKeavett, Tex.—R. S. Jas. Ch., Ft. McKeavett. D—1892, P—1895, Bp. A. Burgess, F. Elko, Nev.\*
- MERCER, Samuel Alfred Browne**, 2738 Washington Blvd., Chicago, Ill.—Prof. Hebrew and Old Test., Lit. West. Theol. Sem., 1910—. b. Bristol, Eng., May 10, 1880; s. Samuel Mercer and Elizabeth (Browne). Bish. Coll. B.Sc., 1900; Harv., B.A., 1908; Munich Un., Ph.D., 1910; Nash., B.D., 1904, D.D., 1917. D—1904, P—1904, Bp. Nicholson. m. Genevieve Magee, Duxbury, Mass., Aug. 15, 1910. F. P-in-C. Mazomanie, Wis., 1904-05; P-in-C. Duxbury, Mass., 1905-08; In Europe 1908-10. Mem. German Orient-Gesellschaft, American Oriental Soc.; V. Pres. Internat. Journal Apocrypha; Mem. of the Royal Asiatic Soc., R. Soc. Oriental Research; Hale Lectr., 1914-15; Publisher of Gorringe Egyptian Antiquities. Author: "The Oath in Babylonia and Assyrian Literature" (1911); "Extra Biblical Sources for Hebrew and Jewish History" (1913); "The Ethiopic Liturgy" (1916); "Allied and American Peace Terms" (1918); "Sumero-Babylonian Sign List" (1918); "Egyptian Grammar" (1919); "Book of Genesis for Bible Classes" (1919); "Growth of Religious and Moral Ideas in Egypt" (1919) "Religious and Moral Ideas in Babylonia and Assyria" (1919); Ed. Journal of the Soc. Oriental Research; Editor of the "Anglican Theological Review"; Associate Editor of the "Constructive Quarterly"; Editor of the "Biblical and Oriental Series."
- MEREDITH, Elliott Benger**, Scottsville, Va.—R. S. Joh. Ch., Scottsville, Va., Chr. Ch., Glendon, and S. Stph. Ch., Esmont, St. Annes Par., Albemarle Co., Va.—Theo. Sem. Va., 1901; Roa. D—1901, Bp. Gibson, P—1902, Bp. Gravatt. F. S. Luke Ch., Essex Co. and Chr. Ch., Middlesex Co., Va.; S. Paul Ch., Elko, Nev.; Forest Depot, Bedford Co., Va., with C. Ivy Chap. and Trin. Ch., 1907-08; R. Christiansburg, Va.\*
- MEREDITH, Frederick Charles**, 32 Kita Kuruwu Cho., Maebashi, Japan.—P-in-C. Maebashi Dist., 1920—. b. Winchester, Mass., Aug. 11, 1880; s. William Henry Meredith and Susan Barrett Meredith. Trin. 1901-02; W. and L., 1903; G. T. S., B.D., 1908. D—1908, Bp. Lines, P—1909, Bp. Brent. F. Mssn. S. Mary-the-Vir. Ch., Sagada, P. I., 1908-11; Cath., Manila, 1911-12; Fellow Royal Geo. Soc., London; Royal Anthropological Inst. Great Britain and Ireland. Royal Asiatic Soc. Korean Branch. Y. M. C. A. Wk., A. E. F., Siberia, 1919. Spec. Mssn. to Russian Ch. Y. M. C. A., Siberia.
- MEREDITH, Jacqueline M.**, Rectory, Va.—Non Par.—D—1860, Bp. S. Elliott, P—\*
- MEREDITH, John Scott**, 412 34th St., Norfolk, Va.—R. Asc. Ch., Norfolk, Va., 1916—. W. and L., 1891; Theo. Sem. Va., 1893. D—1893, P—1895, Bp. Randolph. F. Wakefield, Va., 1893-95; Bristol, Va., 1895; Beattyville, Ky., 1897-98; Paris, Ky., 1898-1902; Ho. Trin. Ch., Onancock, Va., 1902-05; R. S. Paul Ch., Salem, Va., 1905-14; s. Thom. Ch., Christiansburg, Va., Dio. of So. Va., 1914-1916.
- MEREDITH, Reuben**, Scotland Neck, N. C.—R. Trin. Ch., Scotland Neck—. D—1894, P—1896, Bp. Randolph. F. Surrey, 1894-99; Nelson Co., 1899-1901; Richmond Co., 1901-03; Dinwiddie Co., 1903-11 (all in Va.); R. S. Pet. Ch., Norfolk, Va., 1911.\*
- MERLIN JONES, Ivan Morgan**, Gainesville, Ga.—R. Gr. Ch., Gainesville, Ga.—Nottingham Coll., Eng., 1881; Pac. Theo. Sem., 1894; Natl. Un. Chic., D.D., 1897. D—1886, P—1889, Bp. Kip. F. Asst. S. Paul Ch., Oakland, Cal., 1886-89; S. Paul Ch., Walnut Creek, Cal., 1889. R. S. Joh. Ch., San Bernardino, Cal., 1889-91; S. Aug.-by-the-Sea Ch., Santa Monica and Chap. of Natl. Sold Home, Los Angeles, 1891-98; S. Agn. Ch., Morrilton, Ark., 1898-1900; S. Phil. Ch., Palestine, Tex., 1900. R. Chr. Ch., Waterloo, Ia., 1900-03; Asst. Trin. Ch., Watertown, N. Y., 1904-06; R. Ch. S. Joh.-the-Div., Syracuse, N. Y., 1906. Author, Hymns, 1900, Songs, 1900, Sermons.\*
- MERRIAM, S. B. H.**, Cuttingham Station, Cape Palmas, Liberia, W. Africa.\*
- MERRICK, Herbert Alexander Stewart**, 136 Chestnut St., Albany, N. Y.—Canon All SS. Cath., Albany, N. Y., 1919—. b. Dublin, Ireland.
- Dublin Un., M.A.; Dub. Un. Div. Sch. D—1899, Archbp. of Armagh, P—1900, Bp. of Derry. F. Cur. All SS. Cath., 1917-19.
- MERRILL, Edwin Walter**, 1307 Holmes St., Kansas City, Mo.—R. S. Mary Ch., Kansas City, 1918—. Colby Coll., Waterville, Me., A.B., 1909. West. Theol. Sem., 1913. D—1913, P—1913, Bp. Griswold, F. Lay Mssn. Work in various places in N. H. and Me.; one yr. on Cath. City Missn. Staff, Chicago; July and Aug., 1913, Mssn. in Dexter and Exeter, Me.; S. Joh. and S. Mart. Sch., 1913-1914; Cur. S. Mark Pro Cath., Grand Rapids, Mich., 1914-15. P-in-C. Gr. Ch., Ludington, Mich., 1915-18.
- MERRILL, Elmer Truesdell**, University of Chicago, Chicago, Ill.—Prof. Un. Chicago, Ill.—b. Blackstone, Mass., Jan. 1, 1860; s. Charles Atwood Merrill and Mary Sophia (Truesdell). Wesl. Un., B.A., 1881, M.A., 1889; S. Andr. Un., LL.D., 1911; Berk. Div. Sch., 1894. D—1894, P—1895, Bp. John Williams, m. Edith Valentine, Glendale, Cal., 1890. F. Tut. Latin, Wesl. Un., Middletown, Conn., 1883-86; Prof. Lat. Un. S. Cal., 1887-88; Rich. Prof. Lat. Lang. and Lit. Trin. Coll., Hartford, Conn., 1905-08. Author: "A Revised Text of Catullus" (1893); "Catullus Edited with Intro. Notes and Appendices" (1893); "Fragments of Roman Satire from Ennius to Apuleius" 1896; "Selected Letters of the Younger Pliny" (1903). Numerous Arts. on Classical Philology and Archaeology.
- MERRILL, George Grenville**, Stockbridge, Mass.—R. S. Paul Ch., Stockbridge, Mass., 1914—. b. N. Y. C., June 9, 1866; s. George Merrill and Emma (Fitz-Randolph). Prin. Coll., M.A., 1892; G. T. S., B.D., 1894. D—1893, Bp. Potter, P—1894, Bp. Perry, m. Pauline G. W. Dresser, Newport, R. I., Dec. 1, 1897. F. R. S. Mary Ch., Tuxedo Park, N. Y., 1894-1903; R. S. Mary Ch., Buffalo, N. Y., 1903-10; Wrk. under Bp. R. I., 1912-13. Vice Pres. Ascension Farm Sch. and Chrmn. Fin. Com. Chrmn. Com. In-C. Mssy. work under the Berkshire Conv. Author: Sermons and Articles.
- MERRILL, Herbert Claude**, Box 943 Frankfort, N. Y.—Mssy. to deaf, Va., So. Va., and W. Va., Washington.—b. Waseca, Minn., June 9, 1874; s. Syene Merrill and Jennie (Goodnow). Gal'det Coll., B.A., 1896, M.A., 1904. D—1912, P—1914, Bp. Harding, m. Emma Agnes Vail, Washington, D. C., Nov. 23, 1897. F. Asst. and P-in-C. Deaf mute Wrk. Dio. Wash. and Asst. same wrk., Baltimore, Md. Ed. Chief of College Magazine.
- MERRIMAN, Erle Homer**, 821 N. Church St., Rockford, Ill.—R. Emman. Ch., Rockford, Ill., 1917—. b. Hannibal, Mo., Mar. 5, 1876; s. Marcus Byrd Merriman and Frances (Lewis). G. T. S., S.T.B., 1902; W. T. S., S.T.M., 1915. D—1901, Bp. Littlejohn, P—1902, Bp. Worthington, m. Blanche Sherman, Chillicothe, Mo., Oct. 1, 1907. F. R. Gr. Ch., Brookfield, Mo., 1903-04; Asst. Ch. Epiph., Chicago, Ill., 1904-07; R. Gr. Ch., Hinsdale, Ill., 1907-17. Secy. Convo. Dio. Chicago, 1916—; Exam. Chapl. to Bp. of Chicago, 1915.
- MERRIMAN, Robert Nott**, 124 S. Franklin St., Allentown, Pa.—R. Ch. Med., Allentown, Pa.—b. Oswego, N. Y., Jan. 28, 1877; s. James Goss Merriman and M. Louise (Herrick). Ho., B.A., 1901; G. T. S., 1904. D—1904, P—1905, Bp. Niles, m. Beatrice H. Gunsaulus, June 19, 1907. F. D-in-C. S. Joh. Ch., Walpole, 1904-05; R. same, 1905-06; Sec. to Bp. L. I. and Min.-Can. Cath. Incar., Garden City, N. Y., 1906-08; R. S. Stph. Ch., Brooklyn, N. Y., 1908.
- MERRYMAN, Richard Louis**, Orangeburg, S. C.—R. Ch. Redeem., Orangeburg and Fort Matte, S. C., 1919—. b. Wellsville, O., Dec. 26, 1882; s. William Merryman and Eliza (Roberts). Beth. Coll., 1911; Theol. Sem. Va., 1914. D—1914, P—1915, Bp. Gravatt. F. All SS. Ch., Union; Ch. Mess., Alderson; Chap. Fort Springs, W. Va.; Advent, Marion; Chr. Ch., Mullins; S. Paul's, Conway, S. C., 1917-19.
- MERWIN, Duncan Salisbury**, 517 Cypress Ave., Pasadena, Calif.—Non Par. b. South Hadley Falls, Mass., June 5, 1866; s. Samuel John Mills Merwin and A. Esther (Salisbury). Phillips Acad., Andover, Mass.; Ya., B.A., 1888, B.D., 1892. D—1911, Bp. Johnson, m. Maud May Slater, 1890. F. Congreg.; D. All SS. Ch., Pasadena, Cal., 1911.
- MESIER, Henry**, Trinity Rectory, Fredonia, N. Y.—R. Trin. Ch., Fredonia, N. Y., 1918—. b.



- Wappingers Falls, N. Y., Apr. 3, 1867; s. Henry Messier and Elizabeth (Wetmore). Holderness Sch., N. H., Mass. Inst. Technol.; G. T. S., 1896. D—1896. P—1917, Bp. Littlejohn, m. Judith Tekei Walter, Feb. 5, 1910. F. Asst. S. Joh. Ch., Far Rockaway, L. I., 1896-1910; Archd. Queens and Nassau, L. I., 1906-09; R. S. Joh. Ch., Kingston, N. Y., 1910-13; R. S. Steph., Nethenwood, Plainfield, N. J., 1914-18.
- MESSENGER, Henry T.**, Cavalla, Cape Palmas, W. Africa.—Mssy.—in-C. Ch. Epiph. Cavalla.\*
- MESSIAS, Gerald Reece**, Anaheim, Cal.—R. S. Mich. Ch., Anaheim, Cal.—D—1890. P—1892, Bp. of Jamaica, F. R. Clarksville, Tenn.; Olympia, Wash., 1908-12; P—in-C. S. Mark Ch., Glendale, Cal., 1912.\*
- METCALF, Franklin Lee**, 126 W. Walnut St., Galion, O.—R. Gr. Ch., Galion, 1915—. b. Boston, Mass.; s. Franklin B. Metcalf and Emma (McLaughlin). Boston Un. Drew Theol. Sem.; G. T. S., B.D. D—1906, P—1907, Ep. Olmsted, m. Minnie Dora Hewitt, 1906. F. M. E.; R. Trin. Ch., Lowville, N. Y.; R. S. Joh. Ch., Dunkirk, N. Y., 1910.
- METCALF, William**, 210 E. 9th St., Bartlesville, Okla.—R. S. Luke Ch., Bartlesville, Okla., 1913—. (Gave services 2 yrs. previous, with Pawhuska). b. Blackburn, Eng., Mar. 12, 1863; s. Thomas Metcalf and Ann (Riding). D—1909, Bp. Brooke, P—1911, Bp. Thurston, m. Mary Smalley, Blackburn, Eng., Dec. 25, 1884. F. Wrk. Checotah, Wagoner, Talegah and Prior, Okla., 1906-11. Del. Gen. Conv., 1916.
- METZ, William Thomas**, 137 East Wyoming Ave., Philadelphia, Pa.—Vic. S. Gabr. Mssn., Philadelphia, Pa., 1919—. b. Philadelphia, Pa., Feb. 2, 1887; s. John William Metz and Sarah Jane (Holland). Phila. Div. Sch., 1914. D—1914, Bp. Rhinelander, P—1915, Bp. Biller, m. Jessie May Pallott, Philadelphia, Pa., June 16, 1914. F. Mssy. Dist. S. D. with Mssns., Springfield and Armour, 1914-16; Asst. R. All SS. Ch., Torresdale, Pa., with wrk. at Chap. of Redeem. and King Library, Andalusia, Pa., 1916-19.
- MEYERS, Oscar, Jr.**, Bristol, Pa.—In-C. Edgeley Mssn., Bristol.\*
- MEYERS, Ray Warren**, 351 2nd Ave., Wauwatosa, Wis.—R. Trin. Ch., Wauwatosa, 1919—. b. Clarkson, N. Y., Sept. 27, 1889; s. Henry Harrison Meyers and Eva Adell (Gardner). Nash. Prep. Sch.; Nash. House. D—1914, P—1914, Bp. Webb, F. R. S. Mark Ch., Oconto, Wis.; Asst. S. Jas. Ch., Milwaukee, Wis., 1918; April, 1918, to Oct., 1919. Served in U. S. Naval Service.
- MEYERS, Walter Howard** (W. Va.)—Non Par. D—1904, Bp. Peterkin, P—1905, Bp. Gravatt, F. Sutton, W. Va., 1904; Emman Ch., San Angelo; Gr. Ch., Galveston, Tex., 1911-12; R. Trin. Ch., Moundsville, W. Va., 1912.\*
- MEZICK, Frank**, Arrington, Va.—R. Nelson Par. Nelson Co., Va., 1902—. b. Anne Arundel Co., Md., Feb. 2, 1869; s. Thomas Jacob Mezick and Anna Rebecca (Ridout). Wash. and Lee Un., 1893-95; Theol. Sem. Va., 1895-99. D—1899, P—1900, Bp. Randolph, m. Lillie K. Corner, Anne Arundel Co., Md., Oct. 25, 1900. F. R. Bath. Par. Dio. So. Va.\*
- MICHAEL, Oscar Stewart**, 825 West 179th St., N. Y. C.—Asst. Ch. S. Joh. Evan, N. Y. C.—Darth, A.B. Heidelberg, Ph.D. F. R. Old S. Joh. Ch., Phila., Pa. Author: "The Sunday School in the Development of the American Church."
- MICHEL, Daniel**, Petit Fond, Haiti.—Mssy. Mirebalais and Lascahobas Dist., Haiti.\*
- MICOU, Paul**, 289 4th Ave., N. Y. C.—Coll. Secy., Dept. of Relig. Educ., Presiding Bp. and Council, 1920—. b. Waterbury, Conn., May 9, 1885; s. Rev. Richard W. Micou and Mary (Dunnica). Un. Va., B.A., and M.A., 1909; Epis. Theol. Sem., Va., 1913, B.D., 1914. D—1913, Bp. Gibson, P—1914, Bp. Rhinelander, F. Cur. Ch. Redeem., Bryn Mawr, Pa., 1913-14; Secy., Stud. Dept., Internat. Com., Y. M. C. A.'s 1913-17; Secy. Dept. of Colleg. Educ., Gen. Bd. Rel. Educ., 1917-19. Taught 2 yrs. Lancaster, Pa., and 5 yrs. State Summer Norm. Sch., Va. Editor: R. W. Micou's "Basic Ideas in Religion or Apologetic Theism" (1916). Author: "The Conduct of Brief Devotional Meetings" (1917); "The Church at Work in College and University" (1919).
- MIDDLETON, Edmund Smith**, 12 Randolph St., Yonkers, N. Y.—Non Par. b. N. Y. C., Jan. 16, 1862; s. George Armstrong Middleton and Mary Augusta (Smith). Harv., A.B., 1885; S. Fran. Coll., A.M., 1892; G. T. S., B.D., 1907. D—1899, P—1890, Bp. H. C. Potter, m. Sara Belle Kent, Paterson, N. J., 1893. F. Hdmstr., S. Bern. Coll., Westbury, L. I., 1913-14; Mast. Hoosac Sch., N. Y., 1915; Mast. Greek, Trin. Sch., N. Y., 1904-12; Hdmstr. S. Bern. Sch., Mt. Kisco, N. Y., 1916-17; Cur., All SS. Ch., Worcester, Mass., 1889-90. Exam. Chapl. Dio. N. Y., 1910-12. Author: Short Stories and Occasional Verses. Chapl. S. Joh. Sch., Manlius, N. Y., 1917-18; M—in-C. S. Mark Ch., Syracuse, N. Y., 1918-19.
- MIDDLETON, Newton Winston**, Portsmouth, Va.—R. Trin. Ch., Portsmouth. F. R. S. Paul Ch., Albany, Ga.\*
- MIDDLETON, Richard Temple**, Vicksburg, Miss.—R. S. Mary Ch., Vicksburg—; Archd. for Colored Wk.—King Theol. Sch.; Howard Un.; Fisk Un. D—1900, Bp. Thompson, P—1903, Bp. Bratton, F. Archd. S. Luke Ch., New Orleans, 1908-12; S. Mary Ch., Vicksburg, Tenn., 1900.\*
- MIDGLEY, James Albert**, 18th and Sidney St., Pittsburg, Pa.—M—in-C. S. Mark Par., 1919—. b. Mechanicsburg, O., Dec. 17, 1881; s. Jonas Midgley and Ann (Middleton). Un. O.; Casino Techn. Sch., Pittsburg, O.; Phila. Div. Sch. D—1919, Bp. Whitehead.
- MIEL, Charles Lawrence**, 3232 Madison St., Alameda, Cal.—On leave of absence till June 1, 1920. b. Boston, Mass., Mar. 11, 1857; s. Rev. Charles Francois Bonaventure Miel, D.D., and Frances Georgina (Neali). Ed. P. E. Acad., Phila., Pa.; S. Stph. Coll., Annandale, N. Y.; Trin. Coll., Dublin, Ireland; G. T. S., N. Y.; Graduated Div. Sch. Phila., Pa. D—1881, Bp. Stevens, P—1882, Bp. Kip, m. Elizabeth B. Green, Alameda, Cal., Jan. 29, 1882. F. Asst. S. Paul Ch., Oakland, Cal., 1881-83; R. S. Pet. Ch., San Francisco, Cal., 1883-91; R. Chr. Ch., Sausalita, Cal., and San Anselmo, Ross, Cal., 1891-96; R. S. Paul Sacramento, Cal., 1896-1906; R. S. Pet. Ch., San Francisco, Cal., 1907-17. Overseas Secy. Y. M. C. A. War Service, Siberia, 1917-19. Chaplain State Senate, Cal., 1897-99-01. Chaplain 2nd Regiment N. G. Cal., 1900-12. Del. Gen. Conv. Dio. Sacramento, Cal. Ed. Church News and Forum, 1889-91; Ed. Pacific Churchman, 1891-96. Author: Constitution and Canons, Dio. California; Poems, Essays, Lectures, and Music.
- MIEL, Ernest de Fremery**, 120 Sigurney St., Hartford, Conn.—R. Trin. Ch., Hartford, 1893—. Un. Pa., B.A., 1888, B.D., 1891, M.A., 1892. D—1891, Bp. Williams, P—1892, Bp. Whitaker, F. Asst. S. Geo. Ch., N. Y. City, 1891-93.\*
- \***MIKELL, Henry Judah**, Bishop's House, Peachtree Circle and E. 17th St., Atlanta, Ga. Bp. of Atlanta, 1917—. b. Sumter, S. C., Aug. 4, 1873; s. Dr. Thomas Price and Rebecca Mikell, Edisto Island, S. C. Un. So. Seawane, B.A., 1895; M.A., 1898; B.D., 1898; D.D., 1917. Un. Nashville, D.D., 1912. D—1898, P—1899, Bp. Capers, Con. Bp. of Atlanta, Nov. 1, 1917, Bpp. Gailor, Weed, Grey, Woodcock, Reese, Guerry, Winchester, Knight, Beckwith, m. Henrietta Campbell Bryan, Charleston, S. C., 1905. F. Assistant Ch. Ho. Com., Charleston, S. C., 1889-99. R. same, 1899-1908. Prin. Porter Military Academy, Charleston, S. C., 1906-08. R. Chr. Ch., Nashville, Tenn., 1908-17. Dep. Gen. Con. (Tenn.), 1913, 1916; Dean Convo., Nashville, 1909-11; Exam. Chapl.; Del. Prov. Synod; Chairman Exam. Chapl. Province; Chmn. Com. Work among Deaf Mutes, Province; Trustee Univ. of the So.; Trustee George Peabody Coll., Nashville.
- MILBANK, John Frederick**, Freehold, N. J.—R. S. Pet. Ch., Freehold, N. J., 1911—. b. England, 1867; s. Capt. John James Milbank and Victoria Annie (Venn). Rams. Coll.; Taplow Gram. Sch.; Un. Wis.; Un. Ewing, D.D. D—1891, Bp. Galleher, P—1892, Bp. Sessums, F. New Orleans; Greenville, Pa.; Elkhart, Ind.; Warrenton, N. C.; Waycross, Ga.; Monticello, N. Y.; St. Louis, Mo.; Danbury, Conn., Archd. Albany, Ga., 1897, and Archd. La Crosse, Wis., 1899.\*
- MILLAR, Donald**, 550 West 155th St., N. Y. City.—Cur. Chap. the Interces., N. Y. C., 1918—. G. T. S., 1910. D—1910, Bp. Partridge, P—1910, Bp. Greer. F. C. S. Marth. Chap., Bronx,

- 1910; Ch. Advoc., Bronx, 1910-11; Chr. Ch., Greenwich, Conn., 1911-12; Vic. Zion Chap., Hastings-on-Hudson, N. Y., 1912—; Cur. S. Chrys. Ch., N. Y. C., 1915-18.
- MILLER, Alexander**, Fulton, Ky.—Non Par.\*
- MILLER, Alfred Gilliland**, 215 Ave. C. East, Kingman, Kans.—P-in-C. Mssn. at Kingman, Harper, Anthony and Medicine Lodge, 1919—; b. Liverpool Eng., Jan. 12, 1883; s. George H. Miller and Ann Maria (Holloway). Sea. Div. Sch., 1917. D—1917, Bp. McElwain, P—1918, Bp. Sage, m. Mary Wheeler Seely, 1906. F. In-C. Beloit and Cawker City, 1917-18; Mem. Assn. Mssn. (visiting Mssns.), 1918-19.
- MILLER, Arnoldus**, R. R. 1, Bx. 9, Montrose, Col. Retired.—b. Charleston, S. C. March 7, 1841; s. George Andrew Miller and Eliza V. (Horst). Un. Tor. B.A., 1880, M.A., 1885. D—1889, Bp. of N. S., P—1894, Bp. Barker, m. Jane Eliza Robertson, 1865. F. Montrose, Col., 1893-95; Ouray, Col., 1894; Delta, 1896-97, Breckenridge, Col., 1897-98; Elko, Nev., 1898; Austin, Nev., 1898-99; City Miss., Little Rock, Ark., 1901-02; Ely, Nev., 1902-04; Vernal, Utah, 1904-05; Hd. Mstr. King's Coll., College Sch. for Boys, Windsor, N. S., 1888-93; R. S. Paul Ch., Montrose, Colo. Sec.-Treas. Corp. Episcopal Ch., W. Col.; Stndg. Com., 1911; Exam. Chapt. 1912 (W. Col.).
- MILLER, Alanson Douglas**, Glen Ridge, N. J.—Non-Par.—Ya. B.A., 1864; G. T. S., B.D., 1870. D—1870, Bp. Potter, P—1871, Bp. Littlejohn. F. Asst. Ho. Trin. Ch., Brooklyn, N. Y.; R. S. Peter's Ch., Milford, Conn.; R. S. John's Ch., Hartford, Conn.; R. Ho. Trin. Ch., Middletown, Conn.; S. Luke Ch., San Francisco, Cal.; S. James Ch., New London, Conn.; Gr. Ch., New Haven, Conn., 1903-1904.
- MILLER, Corwin Cleveland**, Tuolumne, Calif.—Vic. S. Mich., Tuolumne, 1919—; b. Springfield, O., Oct. 21, 1884; s. Loulice Cass Miller and Mary Ellen (Roe). Marionville Coll.; Carleton Coll.; Georgetown Un.; Ch. Div. Sch., Pac. D—1920, m. Mollie Stiers, Oct. 16, 1912. 2 yrs in war wrk.
- MILLER, Dickinson S.**, 4 Lorrillard Hall, Chelsea Sq., N. Y. City.—Prof. Colomb. Un. and G. T. S. N. Y. City.—D—1908, Bp. Lawrence.\*
- MILLER, Elmer Pliny**, Saranac Lake, N. Y.—R. Ch. S. Luke, Blvd. Physician, Saranac Lake, 1917—; b. Saranac Lake, N. Y.; s. Van Buren Miller and Sarah E. (Malbone). Un. Vt. A.B., 1884; G. T. S., 1889. D—1889, P—1889, Bp. Doane, m. Sarah L. Barrett, Brooklyn, N. Y., October 14, 1890. F. Mssy. All SS. Ch., Hudson and Trin. Ch., Claverack, N. Y., 1889-91; R. S. Luke Ch., Catskill, N. Y., 1891-12; Gen. Mssy. East Okla., 1912-14. Archd. East Okla. 1914-17. Secy. Albany Archd. 7 yrs. Exam. Chaptl.; Counc. Adv.—
- MILLER, Emmett Emmanuel**, Petersburg, Va.—R. S. Sph. Ch., Petersburg, 1907.—Wayland Coll.; Bp. Payne Div. Sch., 1904. D— and P—1904, Bp. Gibson, F. R. Gordonsville, Va., 1903-05; Asst. Gr. Ch., Plainfield, 1905-07.\*
- MILLER, Everard P.**, Scarsdale, N. Y.—Non Par.—Univ. Pa., B.A., 1871, M.A., 1874; Epis. Theological Sch., Cambridge, B.D., 1874. D—1874, P—1876, Bp. Howe. F. Gr. Honesdale, Pa., 1875-79; S. Pet. Ch., Perth Amboy, N. J., 1879-96; Asst. S. Ann Ch., Brooklyn, N. Y., 1893-96; R. S. Thom. Ch., Newark, N. J., 1896.\*
- MILLER, Franklin Hoyt**, 24 Lincoln St., Larchmont, N. Y.—Instr. Trin. Sch., 145 W. 91st St., N. Y. C., 1918—; b. Stamford, Conn., Nov. 18, 1875; s. Franklin Miller and Helen Amelia (Hoyt). Ya., 1896. Ph.B., M.A., 1912; Camb. Theol. Sem., B.D., 1905. D—1905, Bp. Brewster, P—1906, Bp. McVickar, m. Gertrude Bornemann, Philadelphia, Pa., May 1, 1900. F. M-in-C. Calv. Ch., Pascoag, R. I., 1904-07; Cur. S. Joh. Ch., Bridgeport, Conn., 1907-1909; Cur. Trin. Ch., New Haven, Conn., 1909-13; R. S. Thom. Ch., Hartford Ct., 1913-17. Dir. of Relig. Educ. S. Joh. Ch., Stamford, Conn., 1917-18—; M-in-C. Chr. Ch., E. Norwalk, Conn., 1918-19. During war, in State Guard Inftry. and Mach. Gun Cos.
- MILLER, George Frazier**, 121 N. Oxford St., Brooklyn, N. Y.—R. S. Aug. Ch., Brooklyn, N. Y., 1896—; How. Univ. B.A., 1888, M.A., 1893. G. T. S., 1891. D—1891, Bp. Howe, P—1892, Bp. Nelson, F. M-in-C. Calv. Ch., Charleston, S. C., 1891-94; R. St. Cyp. Ch., New Berne, N. C., 1894-96. Author: "Adventism Answered" (Guide Pub. Co., Brooklyn, 1905. \$1.00)\*
- MILLER, George G.**, Philadelphia, Pa.—Non Par. Dio. Del.\*
- MILLER, George Robert**, 639 E. Allegheny Ave., Philadelphia, Pa.—R. S. Nathaniel Ch., Phil., Pa.—Phil. Div. Sch., 1895, B.D., 1896. D—1896, P—1897, Bp. Whitaker. F. R. Calv. Ch., Rockdale, Pa., 1896.
- MILLER, Henry S.**, Crawfordsville, Ind.—R. S. Joh. Ch., Crawfordsville.\*
- MILLER, Hugh Quidley**, 3210 Powelton Ave., Philadelphia, Pa.—Non Par.—Nash., B.D., 1875. D—1875, P—1876, Bp. Kerfoot. F. Asst. Gr. Ch., Philadelphia, 1890-95; R. S. Pet. Ch., Weldon, Pa., 1895-1900; S. Steph. Ch., Norwood, Pa., 1900-08; R. S. Joh. Ch. (Pequet), Compass, Pa., 1908; Cur. Mem. Ch. Ho. Comf., Philadelphia, Pa., 1911.
- MILLER, James Andrew**, Michigan City, Ind.—R. Trin. Ch., Mich. City, 1918—; b. Millbank, Ont., Can., 1874; s. Alexander Miller and Catherine (Roe). Trin. Coll. B.A., 1899, M.A., 1903; Hur. Coll., 1900, D—1900, P—1900, Bp. Millsbaugh, m. Carrie C. McKay, Ashtabula, O., 1908. F. Eldorado, Kan., 1900-02; Clay Center, Kan., 1902-03; Ashtabula, O., 1903-08; Dunkirk, N. Y., 1908-10; R. S. Joh. Ch., Lancaster, O., 1910-17; Mem. Stnds. Com. Dio.; Mem. Finance Com.; Chrmn. of Dio. Com. of Nation Wide Campaign; Alt. Del. to Gen. Conv.; Reg. of Dio.
- MILLER, James Daniel**, 1136 E. 33rd St., Savannah, Ga.—Vic. S. Mich. Ch., and All Ang. Mssn., Savannah, Ga., 1918—; b. Lenoir, N. C., 1861. Un. N. C., Ph.B., 1884; Colomb. Un.; Alex. Sem., B.D., 1901. D—1892, Bp. Lyman, P—1894, Bp. Cheshire. F. R. S. Andr. Ch., Greensboro, N. C., 1893-1900; R. Harpers Ferry, 1902-03; Chap. Adv., Baltimore, Md., 1903-07; R. Cordele, Ga., 1909-12; R. S. Andr. Ch., Greensboro, N. C., 1912-18.
- MILLER, John Orson**, Covington, La.—R. Chr. Ch., Covington, and In-C. of adjacent Mssn., 1918—; b. Saginaw, Mich., 1871; s. John Orson Miller, Sr., and Hattie Amelia Blair (Compton). Ken. Coll. B.A., 1894; G. T. S., 1896. D—1896, P—1897, Bp. Davies, m. Mssy. Laurel Reed, June 26, 1917. F. In-C. E. Tawas, Mich., 1896-98; S. Luke Ch., Silver Cliff, Col., 1898-99; R. S. Pet. Ch., McKinney, Tex., 1899-04; Asst. Trin. Ch., New Orleans, La., 1904-06; R. S. Andr. Ch., New Orleans, La., 1906-16; Mssy.-in-C. Trin. Ch., Natchitoches.—Chr. Mem. Ch., Mansfield, S. Joh. Ch., Minden, La., 1916-18.
- MILLER, Levi Thomas**, Champlain, N. Y.—R. S. Joh. Ch., Champlain, N. Y.\*
- MILLER, Lindley Hoffman**, c-o. Rt. Rev. H. Page, D.D., W. 2303 First Ave., Spokane, Wash.—Vic. S. Pet. Ch., Spokane and S. Mark Ch., Ritzville, Wash., 1919—; b. N. Y. C., Oct. 27, 1892; s. Hoffman Miller and Edith (McKeever). S. Paul, Concord, N. H., Harv. A.B., 1914; Epis. Theol. Sch., B.D., 1917. D—1917, P—1918, Bp. Greer. F. Cur. S. Joh. Ch., Clifton, Staten Is., N. Y., 1917-19.
- MILLER, Ray Oakley**, 715 So. Serrano Ave., Los Angeles, Cal.—R. S. Jas. Ch., Los Angeles, Cal., 1918—; b. Wheeling, W. Va., Mar. 20, 1883; s. Robert Miller, Sr., and Sarah Jane Naylor, W. Va. State Nor.; Beth. Coll. A.B., 1902, A.M., 1904; Yale Div., B.D., 1906. D—1912, P—1912, Bp. Sanford, m. Laura Belle Crump, 1907. F. R. Ch. of Sav., Hanford, Calif., 1913-16; Secy. Bd. Relig. Ed., 1913-16; Del. Gen. Conv., 1916; Mem. Bd. Relig. Ed. and Trustee Gd. Samar. Hosp., Los Angeles, Calif., 1919; Asst. S. Joh. Ch., Jersey City, N. J. Author: "Modernist Studies in the Life of Jesus" (Sherman, French & Co.), 1917; "Transient and Permanent Elements in the Life of Jesus" (Biblical World, Chicago, Un.), 1916. Beta Theta Pi Frat.
- MILLER, Royal R.**, 516 E. 79th St., New York City.—Non Par.\*
- MILLER, William James**, Sherman, Tex.—R. S. Sph. Ch., Sherman, 1901—; Rac., A.B., 1870, A.M., 1873; Nash., B.D., 1873. D—1873, P—1874, Bp. Kerfoot. F. Asst. S. Paul's Ch., Erie, Pa., 1873-78; R. Calv. Ch., Tamaqua, Pa., 1878-80; Gr. Ch., Waterville, N. Y., 1880-81; S. Luke's Ch., Hot Springs, Ark., 1884-96; Trin. Ch., Clarksville, Tenn., 1896-1901. Dep. Gen. Conv., 1886, 1889, 1892 and 1895. Ark. Den. Gen. Conv., 1904. Ed. Author: "American Church Dictionary" (1901); "Concerning the Church";

- "The Holy Communion Considered"; "My Parish Note Book"; "The American Church" (1904).
- MILLET, Abraham Lincoln**, 115 Upland Terrace, Collingdale, Pa.—Dick., A.B., 1891, A. M., 1905; Phil. Div. Sch., 1904. D—1904, P—1905, Bp. Whitaker. F. Jenkintown, Pa., 1904-05. P. E. City Mssy. Staff, 1905.\*
- MILLETT, Frank Hobart**, 417 W. Wesley St., Wheaton, Ill.—P-in-C. Trin. Mssn., Wheaton, 1916—. b. Beloit, Wis., 1886; s. Charles Os-good Millett and Edith Emily (Slater). Beloit Coll., B.A., 1909; G. T. S., 1914. D—1914, P—1915, Bp. Webb. m. Elizabeth L. Burdick, Milwaukee, Wis., Oct. 9, 1916. F. Asst. S., Jas. Ch., Milwaukee, Wis., 1914-16.
- MILLS, Carlton Putnam**, Lexington, Mass.—R. Ch. Redeem., Lexington. b. Williamstown, Mass., Apr. 29, 1857; s. Benjamin Franklin Mills and Jane Sylvia (Butler). Wms. Coll., A.B., 1878; Epis. Theol. Sch., B.D., 1885. D—1885, P—1886, Bp. Paddock. m. Alice Kimball Wilson, Boston, Mass., Apr. 28, 1896. F. Min. Ch. Asc., Waltham, Mass., 1885-86; R. S. Luke Ch., Newton, Highlands, 1886-89; R. S. Luke Ch., Kalamazoo, Mich., 1889-91; Min. Ch. Asc., Boston, Mass., 1892-95; R. Ch. S. Chryst., Wollaston, Mass., 1895-06. Dioc. Educ. Secy. Dio. Mass. Mem. Gen. Bd. Rel. Educ.\*
- MILLS, James**, 421 15th Ave. E. Duluth, Minn.—Asst. S. Paul Ch., Duluth, 1919—. b. Baildon, Yorkshire, Eng., March 15, 1886; s. John Mills and Alice (Pickard). Baildon Ch. Sch.; Shipley Tech. Sch., Eng.; Phila. Div. Sch., S.T.B., 1915. D—1915, P—1916, Bp. Rhinelander. m. Hilda J. E. Lomax, 1918. F. Asst. S. Sim. Ch., Phila., Pa., 1915-17; Min. Can. S. Paul Cath., Erie, Pa., 1917-18. Locum tenens, Trin. Mem. Ch., Warren, Pa., 1918-19.
- MILLS, Seth Adoniram**, Durham Par., P. O., Grayton, Md.—R. Durham Par., Md., 1919—. b. Wakefield, Que., Can., May 15, 1864; s. Edward Mills and Rachel (Cates). McGill Un., Montr.; Montr. Theol. Coll., 1888. D—1888, P—1889, Bp. Montr. m. Mary Helena Dunscombe, Apr. 30, 1890. F. Mssy. S. Thos. Ch., Bristol, P. Q., 1888-92; Shefford West, P. Q., 1892-99; R. Lacolle, 1899-1905; S. Luke Ch., Troy, N. Y.
- MILLS, Willet Howard**, Cor. Tilden and 6th Sts., Holdrege, Nebr.—Archd., Nebr. (Holdrege), 1919—. b. Bridgeport, Conn., Sept. 1, 1872; s. M. Munson Mills and Emma Augusta (Wheeler). S. Stph. Coll.; Yale. D—1906, P—1907, Bp. Nelson. m. Alice B. Matson, June 27, 1892. F. Cairo, N. Y., 1907, R. S. Joh. Ch., Wells-ville, N. Y.; R. Emman. Ch., Ansonia, Conn.
- MILNE, Mark Hemingway**, Salisbury, N. C.—R. S. Luke's Ch., Salisbury, N. C., 1918—. b. Corn- ing, N. Y., May 9, 1871; s. David Milne and Catherine (McDougall). Hob. B.A., 1896; G. T. S., 1899. D—1899, P—1900, Bp. Walker. m. Alma E. Tuttle, Hornell, N. Y., Feb. 16, 1905. F. R. S. Phil. Ch., Buffalo, and Trin. Ch., Ham- burg, N. Y., 1899-02; Cur. S. Paul Ch., Buffa- lo, N. Y., 1902-04; R. S. Pet. Ch., Butler, Pa., 1904-10; R. Chr. Ch., Delavan, Wis., 1910-1918.
- MILTON, William Hammond**, Wilmington, N. C.—R. S. Jas. Ch., Wilmington, N. C., 1909—. b. Clarke, Va., Oct. 17, 1868; s. William Tavor Milton and Frances C. Milton. Theol. Sem. Va. D—1892, P—1893, Bp. Randolph. m. Virginia Lee Eper, Nottaway, Va., June 12, 1895. F. Mssy. Nottaway and Lunenburg, Va., 1892-94; Henshaw Mem. Ch., Baltimore, Md., 1894-99; S. Joh. Ch., Roanoke, Va., 1899-09. Pres. Stndg. Com. So. Va., 5 yrs.; Mem. Stndg. Com. E. Carolina, 2 yrs.; Dep. Gen. Conv. S. Va., 1907; from E. Carolina, 1913-16. Author: "The Cure of Souls," 1909; "Ventures of the Soul," 1911.
- MINER, Edward Patton**, Bute and Granby Sts., Norfolk, Va.—Asst. R. S. Luke Ch., Norfolk, Va., 1901—; R. S. Mark Ch., Norfolk, Va., 1901—; Gleebe Ch., Drivers, Va., 1904; R. S. Joh. Ch., Chuckatuck, Va., 1904—; Galilee Ch., Vir- ginia Beach, Va.— b. Lake Geneva, Wis., May 12, 1874; s. Rev. Edward Goddard Miner and Phebe Caroline Clark. Va. A. & M. Coll., B.Sc., 1893; Un. Pa., 1893-94; Theol. Sem. Va., 1901. D—1901, P—1902, Bp. Randolph. m. Maggie Lister, Virginia Beach, Va., Nov. 12, 1913. Asst. Secy. Coun., Dio. So. Va., 1909—.
- MINER, Guy Wilbur**, Lincoln St., Franklin, Mass.—R. S. Joh. Ch., Franklin, Mass.—Tr. B.A., 1890; G. T. S., 1893. D—1894, Bp. Gil- bert, P—1895, Bp. Thomas. F. Instr. Shat- tuck Sch., Faribault, Minn., 1893-94. Can. Gr. Cath., Topeka, Kan., 1894-98; Pts. adj. S. Joh. Ch., Franklin, Mass., 1898.\*
- MINNICK, Millard Fillmore**, Rockville, Md.—R. Prince Geo. Par., 1916—. b. Baltimore, Md.; s. Uriah Minnick and Eliza Ann (Callender). Pri. Sch. D—1893, Bp. Paret, P—1899, Bp. Satter- lee. m. Edith Catherine Machin, 1890. F. In-C. S. Mary Par., St. Mary's City, Md. Mem. Eccles. Court of Dio.; Dio. Bd. Relig. Educ.
- MIXNIGERODE, James Gibbon**, 1117 Third Ave., Louisville, Ky.—Asst. Calv. Ch., Louisville, Ky., 1878. Un. Louisv., D.D., 1897. D—1871, Bp. Whittle, P—1873, Bp. Johns. F. Bloom- field, Va., 1871-1873; S. Mark Par., Culpeper, Va., 1873-77.\*
- MIRANDA, J.**, San Miguel el Alto, Mexico.—R. Michoacan Ch., San Miguel el Alto, Mex.\*
- MITCHAM, William Malyon**, Hackettstown, N. J.—R. S. Jas. Ch., Hackettstown, N. J., 1896—. St. S.; G. T. S.; Fell. Gld. of Ch. Mus. (Lon- don). D—1893, Bp. Potter, P—1896, Bp. Star- key. F. Asst. S. Pet. Ch., Westchester, N. Y., 1893-95. In-C. Chr. Ch., Stanhope, N. J., 1895-97 and 1900.
- MITCHELL, Albert Robert**, 108 E. Washington St., Ionia, Mich.—R. S. Joh. Ch., Ionia, Mich., 1913—. b. England, Jan. 23, 1860; s. Samuel Mitchell and Hannah (Newbury). Lond. Div. Coll., 1893. D—1894, P—1895, Bp. Altona, m. Rosa Dale, Eng., Apr. 12, 1881. F. R. Chr. Ch., Port Sydney, 1894-99; R. S. Jas. Ch., Graven- hurst, 1899-01 (both Can.); R. S. Joh. Ch., Hal- lock, Minn., 1901-06; R. Trin. Ch., West Branch, Mich., 1906-11; R. S. Andr. Ch., Algona and S. Mark Ch., Marine City, Mich., 1911-13. Mem. Dioc. Bd. Mssns., 1917-18.
- MITCHELL, Alexander Robert**, 201 Ashley Ave., Charleston, S. C.—Archd. Charleston, Convo, Charleston, S. C., 1916—. b. Charleston, S. C., Sept. 1, 1860; s. Alexander Robert Mitchell and Ann Rebecca (Magill). Porter Mil. Acad.; Un. So. (G. D.). D—1885, P—1886, Bp. Howe. m. (1) Harriet Couturier Thomas, Oct. 1, 1889; (2) Mary Mazyck Lucas, Dec. 27, 1910. F. R. Ch. Gd. Shpd., Columbia, S. C., 1885-1900; R. Chr. Ch., Greenville, S. C. Mem. Stndg. Com. Exam. Chapl. Dio. Charleston. Secy. and Treas. Bd. Mssn.; Dep. Gen. Conv. five times.
- MITCHELL, Arthur Lumsden**, 1069 West 14th St., Oakland, Cal.—R. S. Andr. Ch., City Mssy., Oakland, Cal., 1916—. b. Calcutta, Hindustan, 1864; s. Rev. Andrew L. Mitchell and Eliza L. (Cliff). Nash., 1891. D—1890, Bp. Knight, P—1891, Bp. Nichols. m. Jean Tyson, 1895. F. Mssy. Paso Robles, Cal., 1891-92; Salinas City, 1894-97; San Diego and National City, 1897-1900; Ferndale, 1900-05; Redding, 1905-06; R. Ch. S. Job.-the-Evang., Marysville, Cal., 1906-11 (all in Cal.); R. Chr. Ch., 1911-16; San Jose, Cal. Mem. Bd. Mssy. Conv., 1910.
- MITCHELL, Austin Brockenbrough**, Kearney-ville, W. Va.—R. Nelson Par., Jefferson Co., W. Va., 1913—. b. Lancaster Co., Va., Feb. 4, 1867; s. Richard T. Mitchell and Charlotte B. Thornton, Roan, Coll.; Va. Theol. Sem. D—1900, Bp. Whittle, P—1901, Bp. Gibson. m. Bessie B. Aylett, Nov. 5, 1903. F. Mineral City, Louisa Co., Va.; West Point, Va.; Asst. Chr. Ch., Baltimore, Md.; Williamstown, W. Va.; Mem. Ch. of Gd. Shpd., Parkesburg, W. Va.
- MITCHELL, Charles Baird**, Fairmont, W. Va.—R. Chr. Ch., Fairmont, West Va., 1917—. F. R. Chr. Ch., Clarksburg, W. Va., 1911-17.
- MITCHELL, Henry Clay**, South Amboy, N. J.—R. Chr. Ch., So. Amboy, N. J., 1918—. b. Cin- cinnati, O., May 30, 1885; s. William Franklin Mitchell and Margaret Hogan. Un. Cin., B.A., 1913; G. T. S., 1916. D—1912, Bp. Lines, P—1913, Bp. Vincent. m. Hilda Cleveland, N. Y. C., May 30, 1912. F. R. S. Joh. Ch., Worth- ington, O., 1912-15; R. S. Uriel's Ch., Sea Girt, N. J., 1915-1918.
- MITCHELL, Herbert H.**, Colfax, Wash.—R. Gd. Samar. Ch., Colfax, 1917—. b. Eng., 1866; s. William Mitchell and Rosina De Garcia Mit- chell. Winchester Sch.; Oxon., M.A., Scholae Cancellarii Truro, D—1890, Bp. Wilkinson, P—1891, Bp. Speechley (for Wilkinson). m. Pauline Voivenelle, 1902. F. 8 yrs. Chapl., Royal Navy. Recd. in Amer. Ch., Springfield Dio., 1904. R. Trin. Ch., Jacksonville, Ill., 1908-13; Colfax, 1913-15; Port Angeles, 1915-16; Supt. Train. Sch. for Boys, 1915.

- MITCHELL, John Forbes**, 1883 Holland Ave., Van Nest, New York City.—R. S. Martha Ch., N. Y. C.\*
- MITCHELL, Joseph Fenner**, Berryville, Va.—R. S. Mary Ch., Berryville, D.—1889, Bp. Whittle, P.—1896, Bp. Randolph. F. S. Stph. Ch., Petersburg, Va., 1889-97; In-C. S. Paul Mssn., Newport News, Va., 1897; R. Meade Chap., Alexandria, Va.\*
- MITCHELL, Leonard**, Hotel Cadillac, St. Clair, Mich.—R. S. Mark Ch., Marine City, Mich., and P-in-C. S. Paul's Ch., St. Clair, 1918—, b. New Stratsville, O., Oct. 13, 1887; s. A. C. Mitchell and Katherine (Alv's), Westl. O.; Un. Conn.; Ken. Coll., Ph.B., 1918; B. U. S. T.; Bex. Hall, 1918. D—1918, P—1918, Bp. Williams.
- MITCHELL, Oscar Lieber**, 728 23rd St., Washington, D. C.—Vic. S. Mary Chap., Washington, D. C., 1894—, S. Stph., B.A., 1890, M.A., 1893; Epis. Theol. Sch., S.T.B., 1894. D—1893, Bp. Randolph, P—1894, Bp. Barker. F. S. Aug. Ch., Boston, Mass., 1893-94.
- MITCHELL, Richard Bland**, 281 4th Ave., N. Y. C.—Corres. Secy., Bd. Missns., 1917—; Mgr. Cent. Office N. W. C., 1919—, with Bd., 1915—, b. Holla, Mo., July 26, 1887; s. Ewing Young Mitchell and Amanda C. (Medley), Sewanee Gram. Sch.; Un., So. B.A., 1908; Theol. Dept. Un. So., G.D., 1912. D—1912, P—1913, Bp. Bratton. m. Vivian McQuiston, 1915. F. Assoc. R. Mssn., N. E. Miss., comprising S. Joh. Aberdeen; Incar. West Point; Ascen, Brookville; Resur.; Starkville; Gr. Okolona; Nativ., Macon, 1912-15; Visiting Ch. Wrk. in Far East, 1914.
- MITCHELL, Samuel L.**, Inglewood, Cal.—R. Ch. Ho. Faith, Inglewood, Cal.—Tr., B.A., 1894. D—1897, Bp. of Montreal, P—1897, Bp. Neely. F. In-C. Chr. Ch., Eastport, Me.; R. S. Mart. Ch., Austin, Ill.; R. Ch. Gd. Samar., Sauk Center, Minn.\*
- MITCHELL, Samuel Smith**, 218 So. Maple St., Watertown, S. D.—R. Trin. Ch., Watertown, S. D., 1913—, b. Stamford, Conn., Mar. 18, 1862; s. James Mitchell and Harriet Emily (Smith), Trin. Coll., B.A., 1885, M.A., 1889; Berk., 1888. D—1888, P—1889, Bp. John Williams. m. Clara Anna Taylor, N. Y. C., Feb. 20, 1893. F. Asst. Ho. Trin. Ch., Middletown, Conn., 1888; Cur. S. Chrysts. Chap., Trin. Par., N. Y. C., 1891. Secy. Chapter Calv. Cath., 1913—, Mem. Phi Beta Kappa, Delta Kappa Epsilon, Chapl. Actors Ch. Alliance.
- MITCHELL, Walter**, Porter Mil. Acad., Charleston, S. C.—R. Por. Mil. Acad., Charleston, S. C., 1908—, b. Hartsville, Mo., Sept. 19, 1876; s. Ewing Young Mitchell and Amanda Corine (Medley), G. T. S., 1902. B.D., 1903; Un. So., G.D., 1902, D.D., 1914. D—1902, P—1903, Bp. Tuttle. m. Susan G. Baker, Frederick, Va., June 3, 1902. F. D-in-C. S. Jud. Ch., Monroe City, Mo., 1902; Act. Chapl. and Asst. Hdmstr. Sewanee Gram. Sch., 1903-04; R. Ch. S. Joh.—Bapt., San Juan, P. R., 1904-06; Direc. Fairmount Sch., Monteagle, Tenn., 1907. Dioc. Chmn. Cmssn. Mssns.; Mem. Bd. Rel. Educ.; Exam. Chapl.; Treas. 5% Levy for Rel. Educ.; Prov. Mem. Bd. Rel. Educ. Mem. Com. of G. B. R. E., on Secondary Schls. and requests for aid; Mgr. Sewanee Summer Schl. Workers.
- MITCHELL, Walter Alexander**, 2921 Q St., N. W., Washington, D. C.—Retired, 1902—, b. St. Mary Co., Md., Oct. 9, 1830; s. Rev. Richard H. B. Mitchell and Lucinda (Compton), Burl. Coll., A.B., 1852; A.M., 1855, B.D., 1858. D—1856, P—1858, Bp. Doane. m. Susan Thomas, St. Mary's Co., Md., 1856. F. Prof. Class Burl. Coll., N. J., 1854-57; R. S. Paul Par., Calvert, Md., 1857-66; R. S. Joh. Ch., Ellicott City, Md., 1866-72; R. S. Joh. Par., Hagerstown, Md., 1872-92; R. Zion Par., Beltsville, 1892-1900 (last 4 Md.).
- MITCHELL, William Henry**, Townsend, Mont.—R. S. Joh. Ch., Townsend, Mont.—Montr. Dioc. Coll., 1890. D—1892, P—1899, Bp. Jackson. F. Chr. Ch., Avondale, Ala., 1892; Min. N. Ala., 1892-95; R. S. Stph. Ch., Eutaw, Ala., 1895-1902; Chicago Heights, Ill., 1902-03; R. S. Paul Ch., Bellevue, O., 1903-06; Webster, S. D., 1906-09; R. S. Paul and S. Andr. Ch., Butte, Mont., 1909.\*
- MITMAN, Stewart C.**, 907 Delaware Ave., So., Bethlehem, Pa.—Warden, Leonard Hall, Bethlehem, 1919—, b. Lower Sancon, Northampton Co., May 23, 1862; s. Thomas Mitman and Sabine (Unangst). T. & M., B.A., 1885, M.A., 1900, Ph.D., 1904. D—1896, P—1897, Bp. Rulison. m. S. Anna Weaver, 1888. F. Reformed Ch., Exam. Chapl., 1911; Field Secy. Bd. of Rel. Educ. Prov. of Wash., 1913; Editor American Ch. Sun. Sch. Mag., 1915. Lecturer, Phila. Div. Sch., 1917.
- MIX, William W.**, 44 Oak St., Stapleton, Staten Island, N. Y. C.—R. S. Sim. Chap., N. Y. C.—b. Elmira, Stark Co., Ill., Dec. 25, 1857; s. John W. Mix and Emiline (Prouty), Union Park Theol. Sem.; Oberlin; Sea. D—1888, Bp. Thomas, P—1890, Bp. Vincent. m. Belle L. Higgins, West Farmington, O., July 20, 1883. F. R. S. Tim. Ch., Philadelphia, Pa.; R. All SS. Ch., N. Y. C.
- MIZE, Robert H.**, 710 State Ave., Kansas City, Kan.—R. S. Paul Ch., Kansas City, Kan.—b. Chicago, Ill., 1870; s. Edward A. Mize and Caroline (Silliman). S. Stph., B.A., 1894; G. T. S., 1897. D—1897, P—1897, Bp. Millsbaugh. m. Margaret Talman Moore, N. Y. C., June 10, 1903. F. R. S. Joh. Ch., Hiawatha, Kan., 1897; R. S. Joh. Mil. Sch., Salina, Kan., 1898; R. S. Andr. Ch., Emporia, Kan., 1906. Mem. Stndg. Com., 1910—; Del. Gen. Conv., 1910, 1913, 1916. 1919. Secy. Syn. Southwest Prov.
- MIZNER, Henry Watson**, 373 N. Taylor Ave., St. Louis, Mo.—Hd. S. Stph. House, St. Louis, Mo., 1901—, b. Benisia, Calif., Sept. 2, 1868; s. Lansing Bond Mizner and Ella (Watson), S. Stph. Coll., G. T. S., 1895. D—1895, Bp. Potter. P—1896, Bp. Tuttle. m. Margot Alice Postlewaite, Nov. 12, 1912. F. In-C. S. Stph. Ch., St. Louis, Mo.
- MOCHINO, Titus Hector**, 430 E. 65th St., Apt. 50, N. Y. C.—Supply Wrk. F. Cur. S. Aug. Chap., N. Y. C.
- MOCKRIDGE, John Charles Hüller**, 2210 Sansom St., Philadelphia, Pa.—R. S. Jas. Ch., Philadelphia, Pa.—T. C. T., B.A., 1893, M.A., 1894, B.D.; S. Stph. Coll., D.D. D—1894, P—1896, Bp. Sweatman (1894-97). F. Asst. S. Luke Ch., Toronto, Can., 1894-97; R. Ch. Mess., Detroit, 1897-1903; S. Andr. (Mem.) Ch., Detroit, 1903-1907; R. S. Paul Ch., Louisville, Ky., 1907-10; Vic. Trin. Chap., N. Y. C., 1910-15; Dep. Gen. Conv., Mich., 1907; Ky., 1910.
- MOFFAT, Walter Gordon (P.)**, San Francisco, Calif.—Un. Chic.; W. Theol. Sem.; Bex. D—1910, P—1911, Bp. Leonard. F. Cur. S. Paul Ch., Akron, O., 1910-11; R. New Philadelphia, O., and Denison, O., 1911; R. Chr. Ch., Indiana, Pa.
- MOLLER, CARL N.**, 550 7th Ave., N. Y. C.—Vic. S. Chryst. Par., N. Y. C., 1911—, D—1889, P—1890, Bp. McLaren. F. R. S. Joh. Ch., St. Louis, Mo., 1896-1901; P-in-C. S. Stph. Mssn., Chicago, 1890-96; R. Chr. Ch., La Crosse, Wis., 1901-11.
- MOLONY, Edward H.**, Pacific Grove, Cal.—Non Par.—F. R. S. Mary's-by-the-Sea, Pacific Grove.\*
- MONK, Albert Carleton**, S. Luke Hosp., N. Y. C.—Chapl. S. Luke Hosp., N. Y. C., 1915—, b. Brooklyn, N. Y., Feb. 24, 1871; s. James W. Monk and Sarah J. (Ross). G. T. S., 1895. D—1893, Bp. Kendrick, P—1896, Bp. Talbot. F. R. Ch. Ho. Faith, Santa Fe, N. Mex., 1893; Cur. Trin. Ch., N. Y. C., 1896; R. S. Paul Ch., Franklin, N. Y., 1898; Cur. Tuxedo Park, N. Y., 1903; Cur. Ch. Heav. Rest, N. Y. C., 1907; R. S. Paul Ch., Watertown, N. Y., 1913.
- MONRO, Hezekiah Usher**, Scituate, Mass.—Retired.—Ken., A.B., 1878; Phil. Div. Sch., B.D., 1881. D—1881, Bp. Clarke, P—1882, F. R. Ch. Sav., Providence, R. I., 1882-88; S. Joh. Ch., E. Boston, Mass., and S. Mary Mssn. for Sailors, 1889-90; R. S. Mary Ch., Newton Lower Falls, Mass., 1890-1901; R. S. Paul Ch., No. Andover, Mass.
- MONROE, David Casler**, 427 Main St., Hartford, Conn.—R. S. Mark Ch., Bridgewater, Conn., 1914—, b. Cazenovia, N. Y., Nov. 17, 1864; s. Charles Delorin Monroe and Jane (Parker). Un. Svr., B.A., 1891, M.A., 1894. P—1900, P—1901, Bp. Walker. m. Hester Mansell, Lucknow, India, 1891. F. Mssy. M. E. Ch., 1884-87; Youngstown, N. Y., 1901-02; Rewari, India, 1902-09; Waterbury, Conn., 1909-10; Bristol, Conn., 1910-15.
- MONTAGUE, R. Carey**, Richmond, Va.—City Mssy., Richmond. F. R. Gr. Ch., Elkins, W. Va.\*
- MONTANUS, Emil**, Saginaw, Mich.—R. S. Joh. Ch., Saginaw, Mich., 1899—, S. Stph., B.A.,

- 1892; G. T. S., 1895. D—1898, P—1899, Bp. Nicholson.
- MONTGOMERY, Archibald Eglinton**, Burlington, Vt.—Asst. S. Paul Ch., Burlington, Vt., 1916-19. Colmb., B.A., 1889. D—1897, P—1898, Bp. Potter. F. Asst. S. Paul Ch., Erie, Pa., 1901; R. Trin. Ch., Davenport, 1901-04; Asst. Chapt. Seamen's Ch. Inst., N. Y. C., 1904-05; R. Ch. Atone., Tenafly, N. J., 1905-16.
- MONTGOMERY, Hugh Eglinton**, P. O. Box 232, Menlo Park, Cal.—R. Trin. Par., Menlo Park, Cal., 1913—. b. Leipsic, Germany; s. James Eglinton Montgomery and Mary Seymour (Walker), Ch. Div. Sch. Pac. D—1912, P—1913, Bp. Nichols. m. Alice Ward Howland, N. Y. C., Aug. 10, 1904. F. Asst. Gr. Ch., San Francisco, Cal., 1912-13; Bish. Aid for Boys, 1911-12; Supt. Armitage Orphanage, San Mateo, Cal., 1912. Secy. Convo., San Jose, Cal., 1913-15; Sec. Dio. Bd. Ch. Ext., 1917—. Chapt. Dio. War Comm., 1918-1919.
- MONTGOMERY, James Alan**, 6806 Greene St., Germantown, Phil., Pa.—Prof. Old Test. Phil. Div. Sch., 1899—; Prof. Hebrew and Aramaic, Un. Pa., 1910—. b. Philadelphia, Pa., June 13, 1866; s. Thomas Harrison Montgomery and Anna (Morton). Un. Pa., B.A., 1887, Ph.D., 1904, S.T.D., 1908; Phil. Div. Sch., 1887-90 (Fellow). D—1890, P—1893, Bp. Whitaker. m. (1) Mary Frank Owen, England, 1893; (2) Edith Thompson, Philadelphia, Pa., 1902. F. Cur. Ch. Ho. Comm., N. Y. C., 1892-93; Min. S. Paul Ch., W. Philadelphia, Pa., 1893-95; Cur. S. Pet. Ch., Philadelphia, Pa., 1895-99; Min. and R. Ch. Epiph., Germantown, Pa., 1899-1903; Mem. Dio. Chapt. Pa., 1908; Mem. Exec. Council, Dio. Penn. Author: "The Samaritans" (1907); "Aramaic Incarnation Texts" (1913); Church Standard, 1897-99; Ed. "Religion of the Past and Present," Phila., 1917; Ed. Journ. Am. Oriental Society, 1916—.
- MONTGOMERY, Marshall F.**, 74 Oakdene Ave., Grantwood, N. J.—R. Trin. Ch., Grantwood, N. J., 1913—. b. Marash, Turkey, 1868; s. Giles Foster Montgomery and Emily (Redington). Sea. B.D., 1897. D—1897, P—1900, Bp. Hare. m. Pearl Louise Abell, Huron, S. Dak., June 14, 1900. F. R. Gr. Ch., Huron, S. D., 1897-1900; S. Mark Ch., Aberdeen, S. D., 1900-06; Chr. Ch. Lead, and S. Joh. Ch., Deadwood, S. D., 1906-12.
- MONTGOMERY, Samuel George Morton**, 1815 De Lancey St., Phila., Pa.—Supply Wrk., Dio. N. J., 1917—. b. Phila., Pa., May 11, 1868; s. Thomas Harrison Montgomery and Anna (Morton). Un. Pa. B.A., 1888; Phila. Div. Sch., 1893. D—1893, Bp. Whitaker, P—1894, Bp. Graves. F. In-C. Stations near Kearney, Neb., R. S. Luke Ch., Kearney, and Chapt. Platte Collegiate Inst., Kearney, 1893-99; In-C. Ascen. Ch., Parkesburg, Pa., 1900-08; Chapt. Ch. Home, Jonestown, Pa., 1908-13; Vic. S. Geo. Ch., Penn's Neck, N. J., 1913-16; Asst. S. Luke Ch., Altoona, Pa., Apr.-Sept., 1917.
- MOODY, John Sterling**, Fayetteville, N. C.—R. Chr. Ch., Hope Mills, N. C.—St. S., B.A., 1872, M.A., 1887. D—1887, P—1888, Bp. Potter. F. Asst. Calv. Chap., N. Y. C., 1887-88; R. Chr. Ch., Jersey City, N. J., 1888-89; Asst. S. Thos. Ch., Mamaroneck, N. Y., 1889-90; R. S. Pet. Ch., Rockland, Me., 1890-98; Dep. Gen. Conv., 1895. Archd. W. Mo., 1898-1900; Calv. Ch., Sedalia, Mo., 1900-02; S. Jos. Ch., Fayetteville, N. C., 1902-06; Asc. Ch., Hickory, N. C., 1906-12; R. S. Joh. Ch., Globe, Ariz., 1912.
- MOOK, Charles Stanley**, 302 N. Division St., Carson City, Nev.—R. S. Pet. Ch., Carson City, Nev., 1919—. b. Brooklyn, N. Y., Dec. 3, 1881; s. Thomas Mook and Jennie (Stanley). Un. Minn.; Sea., 1905. m. Vera A. Brown, Sept. 6, 1905. D—1905, P—1905, Bp. Mann. F. Lakota, N. D., 1905-06; Redwood Falls, Minn., and Sleepy Eye, Minn., 1906-10; Whittier, Cal., 1910-14; Corona, Cal., 1915-16; Beaumont, Cal., 1916-18. Secy. Mssy. Dist. Nev. Alt. Dep. Gen. Conv., 1919.
- MOOR, N. R. High**, Sandusky, Ohio.—R. Gr. Ch., and S. Joh. Chap., Sandusky.\*
- MOOR, William Herbert**, 324 Hamilton Ave., Trenton, N. J.—Can. Vic. Chr. Ch., Trenton, N. J., 1916—. b. Exbridge, Can., Sept. 24, 1871; s. John William Moor and Janet Cairns (Craig). Un. Bish. Coll., B.A. D—1899, P—1900, Bp. Worthington. m. Marie F. Smith, Omaha, Neb., Aug. 24, 1916. F. Mssy. S. Paul Ch., Omaha, Neb., 1899; Gen. Mssy. Dio. Neb., 1903-16; Secy. Reg. Dio. Neb., 1903-15. Del. Gen. Conv. 1901-07.
- MOORE, A. A. St. Claire** (Pa.), 193 Ch. St., Lower Edmonton, N. London, Eng.
- MOORE, Everett Alfred**, 1412 Benton Ave., Springfield, Mo.—R. S. Joh. Par., Springfield, 1919—. b. Hutsonville, Ill., June 5, 1875; s. James Alfred Moore and Nancy A. (King). D—1910, P—1911, Bp. Williams. F. S. Aug. Ch. De Witt, Nebr.; R. Ho. Trin. Ch., Schuyler, Nebr. P-in-C. S. Joh. Ch., Kansas City, Mo., 1912-18.
- MOORE, Francis V.**, Vineland, N. J.—R. Trin. Ch., Vineland. F. Holston Par., Washington Co., R. Emman. Cath., Baltimore, Md.
- MOORE, Frank Warren**, 1031 Taylor St., San Francisco, Calif.—Studd. Div. Sch., and In-C. Gr. Mssn., So. San Francisco, 1919—. b. Wau-pun, Wis., Mar. 20, 1860; s. David Weston Moore, M.D., and Sarah Louise (Jenkins). No. Ill. Coll. of Oph. and Otology, Ch. Div. Sch. of S. F. class of 1921. D—Bp. Johnson. m. Mary Elizabeth Pebbles, 1889. F. business and prof. life.
- MOORE, Franklin Smedley**, 318 Manheim St., Germantown, Phil., Pa.—E. Calv. Ch., Germantown, Pa., 1915—. b. N. Y. C., Sept. 8, 1866; s. James Monroe Moore and Ann Harriet (Smedley). Hob. B.A., 1889, M.A., 1893; G. T. S., 1892, B.D., 1910. D—1892, Bp. Coleman, P—1892, Bp. Talbot. m. Emily Hardesty Kirkby, Rye, N. Y., June 21, 1892. F. R. Ch. Ho. Comm., Rock Springs, Wyo., 1892-93; R. Chr. Ch., Oberlin, O., 1893-96; R. Harcourt Par., and Chapt. of Kenyon Coll., Gambier, O., 1896-1900; R. S. Clem. Ch., Brooklyn, N. Y., 1900-02; R. S. Mary Ch., N. Y. C., 1902-08; R. S. Ann Ch., Black Hall, Conn., 1908-12; Asst. Calv. Ch., Germantown, Pa., 1912-15.
- MOORE, George**, West Palm Beach, Fla.—Non Par.—Nor. Ind. Normal Un., D.D. D—1875, P—1878, Bp. Robertson.\*
- MOORE, George Seymour Adriance**, 17 N. Jefferson St., Coldwater, Mich.—R. S. Mark Ch., Coldwater, 1920—. b. Decatur, Ill.; s. Walter Howard Moore and Julia Louisa (Adriance). Trin. Coll., 1900-01; S. Stph. Coll., 1901-04; G. T. S., 1904-07. D—1907, P—1908, Bp. Fawcett. F. D—S. Sav. Ch., Bar Harbor, Me., 1907-08; R. S. Chry. Ch., Trin. Par., N. Y. C., 1908-11; Vic. Ch. Ho. Cross, N. Y. C., 1911-12; P-in-C. S. Stph. Ch., S. Andr., Peoria, Ill., Chr. Ch., Jubilee, Ill., and Chr. Ch., Limestone, Ills., 1914-20. Mem. Bd. Mssns., 1914; Charity Organiz. Soc., 1917; Soc. Serv., 1916. Army work, Feby., 1919-May 15, 1920.
- MOORE, Gerald Grattan**, 2901 Logan Blvd., Chicago, Ill.—Vic. Ch. Adv., Chicago, Ill., 1917—. b. Shelbourne, Ont., May 20, 1887; s. Henry Grattan Moore and Lizzie Avis (Wilkinson). N.W. Un., B.A., 1909; West. Theol. Sem., 1912. D—1912, Bp. Toll, P—1913, Bp. Anderson. F. Vic. Trin. Ch., Belvidere, Ill., 1912-17.
- ✦ **MOORE, Harry Tunis**, Dallas, Tex.—Bp. Coadj. Dio. Dallas, 1917—. b. Oct. 4, 1873, Delavan, Wis. Ho., B.A., 1899; W. T. S., 1902. D—1902, P—1902, Bp. Nicholson. Con. Bp. Coadj. Oct. 4, 1917, Bpp. Tuttle, Garrett, Kinsolving, G. H. Williams, A. L. Thurston, Capers, Sherwood. F. Asst. Delavan, Wis., 1902; S. Jas. Ch., Fremont, Neb., 1902-04; S. Mark Ch., San Antonio, Tex., 1904-05; Gr. Ch., Chicago, Ill., 1905-06; Emman. Ch., Champaign, Ill., 1906-07; R. S. Matth. Cath., Dallas, Tex., 1907-17.
- MOORE, Jesse Sketcheley**, 716 National Ave., East Las Vegas, N. Mex.—R. S. Paul Ch., E. Las Vegas, N. Mex., 1905—. D—1893, P—1896, Bp. Sessums. F. Asst. S. Geo. Ch., New Orleans, La., 1893-95; R. Mt. Olivet Ch., New Orleans, La., 1895-1900; R. Ch. Redeem., Biloxi, Miss., 1900-05.\*
- MOORE, J. J. Joyce**, 256 S. 8th St., Philadelphia, Pa.—R. S. Andr. Ch., Philadelphia, Pa.—D—1879, Bp. Stevens, P—. F. R. Ch. Cov., Philadelphia, Pa.\*
- MOOR, Luthar Bunyan**, 108 West Elm St., Flagstaff, Ariz.—R. Epiph. Ch., Flagstaff, and S. Joh. Mssn., Williams, Ariz., 1917—. b. Elgin, Ore., Aug. 19, 1889; s. John Thomas Moore and Alice (Howard). Baylor Un.; Tex. St. Un.; Un., Calif. (Berkeley Honor Grad.). D—1918, P—1919, Bp. Atwood. m. Coldean Stranburg, 1915.
- MOORE, Oscar Fitzland**, 10 Shattuck St., Katick,

- Mass.—R. S. Paul Ch., Natick, 1917—, b. Delhi, Cincinnati, O.; s. Oscar Fitzland Moore and Margery Jane (Chamberlain). Hughes Sch., Cincin., Wooster Un.; Williams Coll., G. T. S., 1901. D—1901, Bp. Potter, P—1902, Bp. Starkey. m. Katharine Johnson Bayles, 1903. F. Asst. Gr. Ch., Orange, N. J., 1901-04; R. S. Pet. Ch., Jamaica Plain, Boston, 1904-06; Asst. Emman. Ch., Newport, R. I., 1906-08; R. S. Geo. Ch., Lee, Mass., 1908-17.
- MOORE, Samuel Scollay**, 1325 Market St., Parkersburg, W. Va., R. Trin. Ch., Parkersburg, W. Va., 1888—, b. Jefferson Co. Va., Sept. 27, 1853; s. Samuel Johnston Cramer Moore and Eleanor Grover (Scollay). Un. Va., 1873; Wash. and Lee Un., D.D., 1892; Theol. Sem. Va., 1884. D—1884, P—1885, Bp. Whittle, m. Anne Elizabeth Isaacs, Richmond, Va., Oct. 20, 1885. F. D-in-C. Upper Truro Par., Fairfax Co., Va., 1884-85; R. same 1885-86; R. Leeds Par., Fauquier Co. Va., 1886-88; Exam. Chap. Dio. W. Va.; Chrmn. Com. on Constl. and Can.; Mem. Mssy. Coun.; Dep. Gen. Conv., 1892-1919, except 1910; Mem. and Secy. Ex. Com. Dioc. Mssy. Soc.; Mem. Bd. Trus. Epis. Theol. Sem. Va., 1893; Secy. Bd., 1907.
- MOORE, W. H.**, Lead, S. D.—R. Gr. Ch., Lead, S. D.\*
- MOORE-BROWNE, Percival G.**, 169 Lippitt St., Providence, R. I.—R. S. Aug.\*
- MOORHOUSE, John Kennedy**, 317 Fayette Ave., Conshocken, Pa.—R. Calv. Ch., Conshocken, Pa., 1910—, b. Allegheny, Pa., June 15, 1877; s. John Lawson Moorhouse and Annie Craig (Lafferty). Haver. Coll., A.B., 1900. D—1903, P—1904, Bp. Whitaker. m. Katherine Allen Boyd, Wayne, Pa., Oct. 10, 1906. F. M-in-C. S. Paul Ch., Bristol, Pa., 1903-05; R. same. 1905-10.
- MOREHEAD, John J.**, 21 Dove St., Albany, N. Y.—Non Par.—D—1911, Roman Bp., P—1912, Bp. Burke (R. C.).
- MOREHOUSE, Frank Stephen**, 186 Coram Ave., Shelton, Conn.—R. Ch. G. Shpd., Shelton, Conn., 1913—, b. Kent, Conn., Jan. 18, 1878; s. John Austin Morehouse and Julia Maria (Ferriss). Trin. Coll., B.A., 1901; G. T. S., 1904. D—1904, P—1905, Bp. Mann. m. Flora Edwards Ingersoll, Kent, Conn., June 24, 1908. F. Mssy., Rugby, N. D., 1904-08; R. S. Pet. Ch., Cheshire, Conn., 1908-11; Cur. S. Jas. Par., Danbury, Conn., 1911-13.
- ✦**MORELAND, Rt. Rev. William Hall**, 2600 Capital Ave., Sacramento, Cal.—Bishop Sacramento, to 1899—, b. Charleston, S. C., Apr. 9, 1861; s. Edward McCreight Moreland and Caroline (Hall). Un. So., B.A., 1881, B.S., B.L., M.A., D.D.; Berk. Div. Sch., S.T.D., 1884. D—1884, Bp. John Williams, P—1885, Bp. Howe. Cons. Bp. Jan. 25, 1899, by Bpp. Nichols, A. Leonard, Kendrick, Barker, J. H. Johnson, Perin (Columbia). m. Harriett Elsie Slason, Nashua, N. H., Sept. 6, 1893. F. Cur. Chr. Ch., Hartford, Conn., 1884-85; F. Ch. Gd. Shpd., Nashua, N. H., 1885-93; R. S. Luke Ch., San Francisco, Cal., 1893-99; Dean Convo., San Francisco, 1895; Dep. Gen. Conv. N. H. and Cal. Author: "What is Christianity?" "The Church or Churches, Which?"
- MORENO, Itamont Cesar**, Cristina No. 58 D, Cienfuegos, Santa Clara.—In-C. Cienfuegos and Constanca. Wrk., 1917—, b. Cardenas, Feb. 25, 1883; s. Federico Moreno and Micaela Romani de Moreno. D—1916, Bp. Hulse, m. Obdulia Lopez Silvero, Matanzas, Cuba, June 17, 1909. F. Sagua la Grande, 1910; In-C. Union and Belondron, 1915.
- MORGAN, Albert Rufus**, Barnwell, S. C.—R. Ch. of Ho. Apost., 1918—, b. Franklin, N. C., Oct. 15, 1885; s. Alfred Morgan and Fanny E. (Silee). Un. N. C., A.B., 1910; G. T. S., 1913. D—1913, P—1914, Bp. Horner, m. Madeline M. Prentiss, 1914. F. R. Ch. Gd. Shp., Penland, N. C.
- MORGAN, Edward**, Van Ness Ave. and Clay St., San Francisco, Cal.—R. S. Luke Ch., San Francisco, Cal.—F. Cath. San Francisco, Cal., 1897; R. S. Paul Ch., Bakersfield, Cal.\*
- MORGAN, Leigh Clinton**, 147 E. 15th St., N. Y. C.—Non Par.—Jno. Hop., B.A., 1880. D—1883, P—1884, Bp. Littlejohn. F. Roslyn, L. I., 1884; Whitestone, L. I., 1884-86; Collamer, 1886-88; Willoughby, O., 1888-90; Bex. Hall, O., 1890-93; Clyde, O., 1893; Greenwich, N. Y., 1893-95; Morristown, N. Y., 1895-97. Min. Tupper Lake, N. Y., 1897; Ashland, N. Y., 1897-98.\*
- MORGAN, Richard**, 305 W. 7th, Bonham, Tex.—R. Trin. Ch., Bonham and Min.-in-C. S. Mark Ch., Honey Grove and Chr. Ch., Clarksville, 1906—, b. Dallas, Tex., Nov. 30, 1876; s. Richard Morgan and Lily (Owen). Un. Tex., B.A., 1903; Theol. Sem. Va., 1906. D—1906, P—1907, Bp. Garrett, Y. M. C. A. Secy., France, Dec., 1918-June, 1919.
- MORGAN, Robert Rooke**, Box 436, Bristol, Pa.—R. St. Jam. and S. Paul Chs., Bristol. F. R. S. Stph. Ch., Mt. Carmel, Pa.—\*
- MORGAN, Sandy Alonzo**, Rectory, Stafford Co., Va.—R. John Moncure Mem. Chap. S. Paul Sch., Lawrenceville; Bp. Payne Div. Sch. D—1909, Bp. Gibson. F. In-C. S. Paul Ch., Gordonsville, Va., 1909; R. S. Cypr. Ch., Newbern, N. C.\*
- MORGAN, Sidney H.**, 1012 Queen Ann Ave., Seattle, Wash.—R. S. Paul Ch., Seattle, Wash., 1905—, K. C. W., B.A., 1898, M.A., 1906. S. Boniface, Eng., 1894. D—1898, P—1898, Bp. Courtney (N. S.), F. R. Calv. Ch., Roslyn, Wash.; Stndg. Com., 1910-19; Pres. Stndg. Com.
- MORGAN, William Dallam**, 3001 Old York Road, Baltimore, Md.—R. S. Joh. Ch., Waverly, Baltimore, Md., 1902—, b. Maryland, Jan. 1, 1855; s. Tillotson Armeuius Morgan and Caroline (Dallam). Dick. Coll., A.B., 1876, A.M., 1879. D—1894, P—1895, Bp. Paret, m. Sallie Chesley Sprigg, Baltimore, Md., Apr. 17, 1902. F. Asst. Mem. Ch., Baltimore, Md., 1894-98; Asst. Chr. Ch., Brooklyn, N. Y., 1898-1900; R. S. Luke Ch., Sea Cliff, L. I., 1900-02. Mem. Dioc. Bd. Rel. Educ., 1912-17.
- MORGAN, William Edward**, 286 Shelton Ave., New Haven, Conn.—R. S. Andr. Ch., 1912—, b. Carnarvon, No. Wales; s. Owen Morgan and Hannah (Jones). Prin. Coll., 1887, Ph.D., 1898. D—1902, P—1902, Bp. Davies, m. Maud B. Hays, Minnesota, Oct. 12, 1892. F. Built New S. Jas. Ch. and Rectory, Vincennes, Ind., 1906; Peru, Ind., 1908-09; Granville, N. Y., 1909-12.
- MORGAN, William Hamilton**, 1538 Sunset Ave., Utica, N. Y.—R. S. Andr. Ch., Utica, 1911—, b. Brooklyn, N. Y., Oct. 28, 1856; s. Hamilton Morgan and Marie Louise (Clarke). G. T. S., 1881; S. Stph., B.A., 1878, M.A., 1881. D—1881, Bp. Potter, P—1882, Bp. Littlejohn, m. Mrs. Jean Gherit, June 16, 1898. F. Bay Ridge, L. I.; Ho. Trin. Ch., Brooklyn, N. Y.; R. Emman. Ch., Detroit, Mich.; R. Trin. Ch., Fredonia, N. Y.; R. Titutville, Pa.; Traveled, 1909-10.
- MORGAN, William Thomas**, 1804 10th Ave., Broken Bow, Nebr.—P-in-C. S. Joh. Ch., Broken Bow, 1918—, b. Camden, N. J., Dec. 21, 1885; s. William Thomas Morgan and Mary Jane (Fulmer). Hastings Coll., Nebr.; Phila. Div. Sch. D—1918, Bp. Matthews, acting for Bp. Beecher, P—1918, Bp. Beecher. m. Laura M. Stiliz, 1919.
- MORGAN-JONES, William Morgan**, 63 Rhode Island Ave., N. W., Washington, D. C.—Non Par.\*
- MORI, Victor William**, Madison, N. J.—R. Gr. Ch., Madison, N. J.—Colmb., B.A., 1907; G. T. S., 1909. D—1909, Bp. Greer, P—1910, Bp. Mann. F. Bronx Ch. Ho., N. Y. C., 1909; Asst. S. Pet. Ch., Morristown, N. J.—\*
- MORONY, Lionel G.**, Greensboro, M.—Asst. Ho. Trin. Ch., Greensboro, Md.—G. T. S., 1895; Kan. Theol. Sch., 1904. D—1900, P—1905, Bp. Mills-paugh. F. S. Tim. Ch., Iola; Trin. Ch., El Dorado; S. Joh. Ch., Great Bend (all Kan.); R. S. Paul Ch., Kansas City, Kan.; Alt. Del. Gen. Conv., 1907 and 1910; Chmn. Kan. S. S. Com. Author: "Easter" (Rust Craft Shop, Kansas City, Mo., 25c).\*
- MORRELL, Estaban**, Cienfuegos San Pablo, Cuba.—Non Par.—\*
- MORRELL, Frank Caldwell**, 17 Carrolton St., Ridgefield Park, N. J.—Asst. P-in-C. Mssn. Ch., Asst. S. Mary-the-Vir., Ridgefield Park, N. J., 1917—, b. N. Y. C., Jan. 11, 1886; s. Thomas Paine Morrell and Elizabeth Milne (Bridge). N. Y. C. Pub. Sch., Business Sch. D—1917, Bp. Stearly, m. Anna Houghtaling Person, N. Y. C., June 20, 1907; died Nov. 11, 1919.
- MORRELL, Harry T.**, 901 Clinton St., Philadelphia, Pa.\*
- MORRILL, Charles Adams**, Portsmouth, N. H.—Non Par., 1895—, Harv., B.A., 1863, M.A., 1872. D—1871, P—1874, Bp. Niles. F. Mas. S. Paul Sch., Concord, N. H., 1868-88; R. S. Andr. Ch.,

- Hopkinton, N. H., 1885-88; Asst. Chr. Ch., Portsmouth, N. H., 1891-92; R. same, 1892-95.\*
- MORRILL, Henry H.**, 88 Marengo Park, Springfield, Mass.—Non Par.—Harv. B.A., 1882; Kan. Theo. Sem., 1886. D—1888, P—1889, Bp. Kansas. m. Caroline E. Barrington, 1884. F. Chapl. S. Joh. Sch., Salina, Kan., 1888-90; R. Springfield, Mo., 1891-95; S. Joh. Ch., Clinton, Ia., 1896-1900; R. S. Paul Ch., Holyoke, Mass., 1900-11. Stndg. Com. 1899 (Ia.).
- MORRIS, Charles Newton**, Whitehall Road, Amesbury, Mass.—Retired— b. West Hartford, Conn., Aug. 19, 1860; s. Myron Newton Morris and Emeline (Whitman). Ya., B.A., 1882, M.A., 1886; Berk. D—1889, P—1890, Bp. John Williams. m. Josephine Burlingame, Amesbury, Mass., Oct. 24, 1904. F. D—S. Joh. Ch., Stamford, Conn.; Mssy. All SS. Ch., New Haven, Conn.; Cur. S. Mark Ch., Philadelphia, Pa.; R. Asc. Ch., Westminster, Md.; R. S. Jas. Ch., Amesbury, Mass.; Mssy. Lyme, Conn., and Chester, Vt.
- ✱**MORRIS, James Craik**, Bishop of Panama, Canal Zone, 1920— Box 2022, Acon, Canal Zone— b. Louisville, Ky., June 18, 1870; s. John Hite Morton Morris and Fanny (Craik). Un. So. B.Lt., 1890. M.A., 1891, D.D., 1915; Un. Louisville, LL.B., 1892; G. T. S. D—1896, Bp. Dudley, P—1896. Bp. Garrett. Con. Bp. Panama Canal Zone, Feby. 5, 1920, by Bpp. Tuttle, Gailor, Webb, Knight, Griswold. m. Edith Garland Tucker, Dallas, Tex., Oct. 31, 1900. F. Asst. S. Matth. Cath., Dallas, Tex., 1896-98. Cur. S. Jas. Ch., Brooklyn, N. Y., 1898-1901; Dean S. Mary Cath., Memphis, Tenn., 1901-16; R. Gr. Ch., Madison, Wis., 1916-20. Pres. Stndg. Com. Dallas and Tenn.; Dep. Gen. Conv., 1910-13; Mem. Soc. Serv. Cmssn., Prov. Sewanee; Exam. Chapl. and Mem. Dioc. Bd. Rel. Educ.; Mssns. and Soc. Serv., Tenn. Author: "The Culture of the Family Life from the Religious Point of View" (1914).
- MORRIS, J. W.**, Richmond, Va.—R. Monumental Ch., Henrico Par., Va.\*
- MORRIS, Joseph Paul**, 104 So. 21st St., Philadelphia, Pa.—R. Ch. Ho. Trin., Philadelphia, Pa., 1919— b. Jan. 1, 1879; s. Theodore H. Morris and Mary L. (Paul) Haver, A.B., 1899; Harv. M.A., 1904; Phil. Theol. Sem., 1908. D—1908, P—1909, Bp. Whitaker. F. Asst. 1908-13 and M-in-C. 1913-16 of Chap. Pr. Peace (Ho. Trin. Par.), Phila., Pa., A'proud in various services, 1916-18.
- MORRIS, Leo Ernest**, 3620 Fir St., Indiana Harbor, Ind. S. P-in-C S. Alban Ch., Indiana Harbor, 1919— b. London, Eng., Oct. 30, 1888; s. George Thomas Morris and Louise (Coleman). G. T. S., 1914-15. Sea. Div. Sch., B.D., 1914. D—1914, P—1915, Bp. Williams. F. R. Ch. Transfig., Ironwood, Mich.; R. S. Andr. Ch., Mpls., Minn., 1917; Resigned to enter Canad. Army Medical Corps. Serv. pri. doing Hospt. Work.
- MORRIS, Lewis Gouverneur**, 13 Ashland St., Worcester, Mass.—R. All SS. Ch., Worcester, Mass., 1912— S. Stph., 1894, A.M., 1911, D.D., 1914; G. T. S., 1897. D—1897, Bp. Doane, P—1898, Bp. Gilbert. F. Asst. Ch. S. Joh.-the-Evang., St. Paul, Minn., 1897-98; R. Chr. Ch., Pittsford, N. Y., 1899-1900; Chr. Ch., Oswego, N. Y., 1900-05; S. Joh. Ch., Los Angeles, 1905-12. Stndg. Com. (L. A.) 1909-10; Stndg. Com. (W. Mass.), 1914. Dep. Gen. Conv., 1910, 1916, 1919.
- MORRIS, Richard Jones**, 1129 Walnut St., Philadelphia, Pa.—Asst. Secy. to Bp. Pa., 1915— b. Philadelphia, Pa., Sept. 2, 1869; s. William Henry Morris and Sallie Wheeler (Paul) Haver. Coll. B.E., 1888; Phil. Div. Sch., 1899. D—1899, P—1899, Bp. Whitaker. m. (1) Elizabeth Minter, H. Bart, Pottstown, Pa., 1892; (2) Mary Sellers, Bridgeton, N. J., June 16, 1900. F. Cur. S. Pet. Ch., Philadelphia, Pa., 1899; Cur. and Vic. S. Paul Ch., Philadelphia, Pa., 1900; In-C. S. Mart. Ch., Radnor, Pa., 1903; R. Ch. Epiph., Germantown, Pa., 1904. Cur. Ch. Ascen., Phila., 1915-19.
- MORRISON, Albert Alexander**, 569 Everett St., Portland, Ore.—R. Trin. Ch., Portland, Ore.—I. W. U., Ph.D. D—1886, P—1887, Bp. Vail. F. R. S. Matth. Ch., Brooklyn, N. Y.\*
- MORRISON, Arthur Swazey**, 5736 So. Spalding Ave., Chicago, Ill.—R. Ho. Trin. Ch., Chicago, Ill. W. T. S., B.D., 1910; Ken., 1909. D— and P—1910, Bp. Morrison. F. Asst. Cath. S. Pet. and Paul and City Mssy. Staff, 1910.\*
- MORRISON, Cameron Swazey**, 1507 Madrena Drive, Seattle, Washington.—R. Ch., Epiph., 1917— b. Chicago, Ill., July 19, 1880; s. Rt. Rev. Theodore Nevin Morrison and Sarah Buck Swazey. Ken. 1902; G. T. S., 1905. D—1906, P—1906, Bp. Morrison. m. Helen Randolph, June 20, 1906. F. S. Joh. Olympia, Wash.
- ✱**MORRISON, Rt. Rev. James Dow**, 2131 E. Superior St., Duluth, Minn.—Bishop Duluth, 1897— b. Waddington, N. Y., Oct. 16, 1844; s. John Morrison and Mary (Dow) McGill, B.A., 1865, M.A., 1868, LL.D., 1880; Un. Coll., D.D., 1879; Mont., 1866-69, D—1869, Bp. Williams (Que.), P—1870, Bp. Montreal. Cons. Bp. Feb. 2, 1897, by Bpp. Doane, Huntington, Scarborough, Starkey, Gilbert, Walker, Wells, Lawrence, Hall, Hamilton (Ottawa). m. Harriet M. Townsend, Clarenceville, Can., June 1, 1869. F. Hemmingford, Can., 1869-71; Herkimer, N. Y., 1871-75; Ogdensburg, N. Y., 1875-97. Exam. Chapl. Bp. Albany, 1872-97; Archd. Ogdensburg, 1882-97; Dep. Gen. Conv., 1883, 1897; Author: "Reformation of the Romanists" (1893); "Fundamental Church Principles" (1898); "Suffragan Bishops" (1910).
- MORRISON, Lewis Chester**, 416 Clermont Ave., Brooklyn, N. Y.—R. S. Mark Ch. (230 Adelphi St.), Brooklyn, 1917— b. Cambridge, Mass., Oct. 23, 1884; s. A. L. Morrison and Josephine Allen (McMaken). Monson Acad., Monson, Mass.; Middlebury Coll., B.A., 1912. G. T. S. and Va. T. S., 1915, D—1915, P—1915, Bp. Harrisburg. m. Gertrude Anna Apel, 1918. F. R. S. Luke Ch., Mt. Joy and Mssy. S. Mich. and All Ang. Mssns., Middletown, Pa.; R. S. Stph. Ch., Duke, N. C., and Mssy. S. Paul, Smithfield, N. C.; Mem. Bd. of Mgrs., Brooklyn Sun. Sch. Union, 1919— Mem. Dis. Council Boy Scouts of Amer., Brooklyn. Exp. Advisor Brooklyn Court of Honor. In Civics, Business, Art and Architecture. Contrib. to Monday Sermon Pg., Brooklyn Daily Eagle.
- ✱**MORRISON, Rt. Rev. Theodore Nevin**, Davenport, Ia.—Bishop of Iowa, 1899— b. Ottawa, Ill., Feb. 18, 1850. s. Rev. Theo. Nevin and Anna E. (Howland). G. T. S., B.D., 1873; Ill. Coll., B.A., 1870, D.D., 1895; S.T.D., W. T. S., 1905; LL.D., Ch. Law Sch. m. Sarah Buck, Chicago, Oct. 28, 1879. D—1879, P—1876, Bp. Whitehouse. Con. Bp. Feb. 22, 1899, by Bpp. McLaren, Seymour, Walker, Nicholson, White, Millsaps and Edsall. F. S. Paul Ch., Pekin, Ill., 1874-76; R. Ch. Epiph., Chicago, Ill., 1876-99.
- MORRISON, William Henry**, Rhinebeck, N. Y.— Non Par.— D—1893, Bp. Kendrick, P—1896, Bp.— F. R. Trin. Ch., Bristol, Conn.\*
- MORROW, Chas. E.**, 170 Remsen St., Brooklyn, N. Y.—Non Par.\*
- MORROW, William D.**, Spencer, Ia.—R. S. Stph. Ch., Spencer. F. R. S. Joh. Ch., Albion, Neb.\*
- MORSE, Donald H.**—
- MORSE, Glenn Tilley**, Main St., West Newbury, Mass.—R. All SS. Ch., West Newbury, 1910, and P-in-C. All SS. Mssn., Georgetown, Mass., 1916— b. St. Louis, Mo., July 30, 1875; s. Thomas Perry Morse and Mary Amelia (Glenn) Harv., B.A., 1898; Epis. Theol. Sch., B.D., 1901. D—1901, P—1902, Bp. Lawrence. F. Asst. S. Anne Ch., Lowell, Mass., 1901-02; Assoc. S. Stph. Ch., Boston, Mass., 1902-04; F. S. Jas. Ch., West Somerville, Mass., 1902-1908; Cur. Ch. of the Advent, Boston, Mass., 1908-09; Act. Chapl. U. S. Mil. Acad., West Point, N. Y., 1909. Mem. Pub. Safety Com., West Newbury; Chr. Com. Cor. Aid Societies; Chr. W. Newbury Red Cross and Civ. Relief.
- MORSE, Harold**, 9 E. Maple Ave., Merchantville, N. J.—R. Gr. Ch., Merchantville, N. J., 1906— b. Birmingham, Eng., Dec. 4, 1859; s. Rev. Francis Morse and Catherine Gedge, Ken. Bex., 1892. D—1890, P—1892, Bp. Leonard. F. S. Mary Ch., Cleveland, O., 1892-93; S. Paul Ch., E. Toledo, O., 1893-97; Asst. Trin. Ch., Chicago, Ill., 1897-99; R. Med. Ch., Morgan Park, Chicago, Ill., 1899-1903; R. Chr. Ch., Marlborough, and All SS. Ch., Milton, N. Y., 1903-06.
- MORSE, William Inglis**, Lynn, Mass.—R. Ch. Incar., Lynn, Mass., 1905— "Acadia." N. S., A. B., 1897; Epis. Theol. Sch., B.D., 1900; Harv. P. Grad., 1900. D—1900, P—1901, Bp. Lawrence. F. Tchr. Westminster Sch., Simsbury, Conn., 1900-02; Cur. S. Joh. Ch., Stamford, Conn., 1902-1905. Author: "Acadian Lays and Other



- Verse" (Briggs, Toronto, Can.). "The Lady La Tour" (Briggs, 1920).
- MORTIMER, Frederic Edward**, 449 Jersey Ave., Jersey City, N. J.—R. S. Mark Ch., Jersey City, N. J., 1881—; b. London, Eng., Feb. 25, 1854; s. Thomas Mortimer and Fanny Mortimer. D—1879, Bp. Scarborough, P—1880, Bp. Starkey. F. R. Chr. Ch., Jersey City, N. J., 1880-81; S. Agnes Ch., Jersey City; Chapl. Chr. Hosp., Jersey City, N. J., 1903-18; Chapl. S. Kath. Home, Jersey City, N. J., 1896. Author: "Pilgrim's Path" (1896); "Before the Blessed Sacrament."
- MORTON, William Jackson**, 407 N. Washington St., Alexandria, Va.—R. Old Chr. Ch. (Washington Ch.), Alexandria, Va., 1902—; b. Soldiers Rest, Orange, Va., May 8, 1867; s. Charles Bruce Morton, M.D., and Carrie May (Dickenson). Theol. Sem. Va., 1891, D.D., 1918. D—1891, Bp. Whittle, P—1892, Bp. Randolph. m. Dorothea Ashby Moncure, Oakenwold, Va., Apr. 11, 1893. F. R. S. Geo. Chap., N. Danville, Va., 1891-92; Asst. S. Jas. Ch., Richmond, Va., 1892-94; R. Epiph. Ch., Knoxville, Tenn., 1894-96; So. Farnham Par., Va., 1896-1900; Emma-n. Ch., Harrisburg, Va., 1900-02. Mem. Bd. Trus. Prot. Epis. Educ. Soc. Va.; Stuart Hall; Exec. Com. Dio. Missy. Soc. Va.
- MOSBY, John S.**, Boston, Mass.—R. Trin. Ch., Copley Sq., Boston.\*
- \*MOSHER, Gouverneur Frank**, Amer. Ch. Mssn., 567 Calle Isaac Peral, Manila, P. I.—Missy. Bishop, Philippines, Feby. 25, 1920—; b. Stapleton, N. Y. Oct. 28, 1871; s. Jacob Simmons Mosher and Emma Starr (Montgomery). Un. Coll., 1892; Berk. D—1896, Bp. John Williams, P—1898, Bp. F. R. Graves. Con. Bp. by Bpp. Graves, F. R., Tucker, Huntington, Norris, Sing. Roots, m. Panny Southard Stewart, Trenton, N. J., Sept. 10, 1898. F. R. Ch. Our Sav., Shanghai; S. Pet. Ch., Shanghai; Kiading Dist.; Shanghai. Mem. Coun. Adv.; Pres., 1915-16; Chinese Stndg. Com. Pres., 1915-16; Dep. Gen. Conv., 1904, 1910, 1916; R. Ch. Ho. Cross, Wush and Amer. Ch. Mssn. in China, 1901-19. Author: Institutions Connected with the American Ch. Mission in China (1913).
- MOSHER, Philip Wheeler**, St. Peter's Rectory, Niagara Falls, N. Y.—R. S. Pet. Ch., Niagara Falls, 1897—; b. Middletown, N. Y., July 25, 1863; s. Henry S. Mosher and Emeline (Wheeler). R. S. Stph. Coll., B.A., 1884, M.A., 1888; G. T. S., B.D., Trin. Coll., Toronto, 1917; B.D., G. T. S., 1918. D—1887, P—1888, Bp. H. C. Potter. m. Margaret Hume, Muskegon, Mich., 1907. F. R. S. Andr. Ch., Walden, N. Y., 1887-89; Asst. S. Paul's Ch., Troy, N. Y., 1889-91; R. S. Paul's Ch., Muskegon, Mich., 1891-97. Secy. Bd. Trus. DeVaux Coll.; Lect. New Test., DeLancy Div. Sch.; Del. Gen. Conv., 1916.
- MOTODA, Joseph Sakunoshin**, Tokyo, Japan.—Mssy. Tokyo, Japan.—Un. Pa., Ph.D. D—1893, P—1896, Bp. Whitaker.\*
- MOTT, Edward M.**, 158 U St., N. W., Washington, D. C.—R. Ch. Adv., Washington, D. C.—\*
- MOTT, Edwin B.**, 1941 Orchard Ave., Los Angeles, Cal.—Non Par.—Un. Syr., Ph. B., 1896. D—1899, P—1900. F. R. Gr. Ch., Copenhagen, and S. Joh. Ch., Champion, N. Y.; S. Joh. Ch., Bostonia, Cal.; S. John's Church, Marcellus (N. Y.) R.
- MOTT, Marshall Everett**, North Adams, Mass.—R. S. Joh. Ch., No. Adams, Mass., 1910—; b. Waterborough, N. B., Can., Mar. 9, 1866; s. Daniel Mott and Mary Victoria (Wiggins). Un. N. B., B.A., 1889; Epis. Theol. Sch., 1894. D—1894, P—1895, Bp. Lawrence. m. Mary Fleming, Leominster, Mass., 1895. F. S. Mark Mssn., Leominster, Mass., 1894-97; R. Ch. Reconcil., Webster, Mass., 1897-1910. Secy. Dio. W. Mass., 1907; Mem. Stndg. Com., 1915-1919; Dean Convo., Berkshire, 1914-1919; Dep. Gen. Conv., 1919.
- MOTTE, John Ward**, Savannah, Ga.—Non Par.—D—1867, P—1868, Bp. Davis. F. S. Dav. Ch., Cheraw, S. C., 1867-89; S. Andr. Ch., Darien, Ga., 1889-91; R. Ch. Epiph., Eutawville, S. C., 1891.\*
- MOTTET, Henry**, 47 W. 20th St., N. Y. C.—R. Ch. Ho. Comf., N. Y. C., 1879—; Coll. City of N. Y., B.A., 1869; G. T. S., B.D., 1873; Ho. D.D., 1889. D—1873, P—1874, Bp. Ho. Potter. m. Jeanie Gallup, F. Asst. Ch. Ho. Comf., N. Y. C., 1873-79. Trus. S. Luke Hosp., St. John-land; Mgr. Exec. Com. N. Y. State Conf. Relig.
- MOTTRAM, Benjamin**, 611 No. 13th St., College Point, L. I., N. Y.—Vic. S. Paul Chap., College Point, N. Y., and S. Geo. Par., Flushing, N. Y., 1908—; b. N. Y. C., 1879; s. Samuel Mottram and Mary Jane (Leacroft). S. Stph., B.A., 1902; G. T. S., 1905. D—1905, P—1906, Bp. Burgess. m. Carrie Merrick Collins, Flushing, L. I., 1910. F. D. and P-in-C. S. Mark Mssn., Steinway, L. I., N. Y., 1905-06; Cur. S. Geo. Ch., Flushing, L. I., 1906-08.
- \*MOULTON, Rt. Rev. Arthur W.**, 32 Prospect St., Lawrence, Mass.—Bp. of Utah, 1920—; b. Worcester, Mass., May 3, 1873; s. John D. Moulton and Emma J. (Putnam). Worc. Cl. H. Sch., Hob., A.B., 1897, A.M., 1907; G. T. S.; Epis. Theol. Sch., B.D., 1900. D—1900, P—1901, Bp. Lawrence, Apr. 29, 1920. Cons. by Bpp. Tuttle, Lawrence, Hall, Perry and Babcock. F. Cur. Gr. Ch., Lawrence, Mass., 1900-02. R. Gr. Ch., Lawrence, Mass., 1902-18; Chapl. Base Hosp. No. 202, Orleans, France, 1918; Chapl. Harv. Unit, France, 1918-19. Mem. Stndg. Com., 1912. Author: "Memoir of Austine H. Amory" (1905); "It Came to Pass" (1916).
- MOULTRE, Lawrence Gerard**, Red Cross Chap., Fort Snelling, Minn.—Sea., B.D., 1895. D—1895, Bp. Whipple, P—1896, Bp. Gilbert. F. In-C. S. Luke's Ch., Detroit, Minn., 1895. R. All SS. Ch., Valley City, N. D. Exam. Chapl., 1910—; Dep. Gen. Conv., 1901; Stndg. Com., 1901-09.\*
- MOUNSEY, Ernest Blezard**, Lake City, Minn.—R. S. Mark's Ch., Lake City, 1917—; b. Eng., 1882; s. Abraham Mounsey and Elizabeth Ann (Blezard). (England.) Coll. and Theol.; Speial, Sea. D—1914, P—1915, Bp. Biller. m. Sarah Marie Bird, Oct. 25, 1916. F. In-C. Asc. Ch. and near by Mssns. Grosse, S. D.; Supt. P. Crow Creek, Ind. Mssn. and Hon. Can. Ctv. Cath. Sioux Falls, S. D., 1915-17.
- MUELLER, Anton A.**, Dalafield, Wis.—Chapl. S. Joh. Milit. Academy.\*
- MUELLER, W. V.**, Non Par. Washington Court House, Ohio.\*
- MUHLENBERG, M. W. G.**, Clay Ashland, Montserado District, Liberia, W. Africa.—Gr. Ch., Clay Ashland.\*
- MULCARE, John Talbot**, La Boca, Canal Zone.—P-in-C. S. Pet. Ch., La Boca, and S. Barn. Ch., Empire, Canal Zone—; b. Montserrat. B. W. I., 1869; s. John Mulcare and Hester (David). D—1908, Bp. Osborne, P—1912, Bp. Knight. m. Sarah Ann Meade, Harris, Montserrat, B. W. I., Apr. 25, 1895. F. Catechist, 1903-08.\*
- MULFORD, Roland Jessup**, Ridgefield, Conn.—Hdmstr. Ridgefield Sch., Ridgefield, Conn., 1907—; b. Friendsville, Pa., May 27, 1871; s. Rev. Elisha Mulford and Rachel Price (Carmalt). Harv., A.B., 1893, LL.B., 1896; Joh. Hop., Ph.D., 1903. D—1910, Bp. Brewster. m. Margaret Biddle Guest Blackwell, Baltimore, Md., Dec. 21, 1901. F. Mast. S. Mark Sch., Southboro, Mass., 1893-94; Mast. Pomfret Sch., Pomfret, Conn., 1895-99; Hdmstr. Country Day Sch., Baltimore, Md., 1901-03; Hdmstr. Ches-hire Sch., Conn., 1903-07; Conn. Home Guard, 1917-18; Co. Di. U. S. Boys' Working Reserve, 1917-18. Author: "Political Theories of Alexander Hamilton."
- MULFORD, William Remsen**, Sag Harbor, N. Y.—Non Par.—D—1886, P—1887, Bp. Littlejohn. F. S. Luke Ch., Brooklyn, L. I.; R. All SS. Ch., Scotch Plains, N. J.—R. S. Jas. Ch., Fort Edward, N. Y.\*
- MULLEN, Augustine Gordon**, Havana, Ill.—In-C. S. Barn. Ch., Havana, 1919—; b. Virginia, Oct. 3, 1883; s. Gordon Mullen and Frances Rebecca Taylor. D—1919, Bp. Sherwood.
- MULLEN, George Stuart**, Worthport, N. Y.—R. Trin. Ch., Worthport. F. R. S. Stph. Ch., Catsauqua, Pa.—\*
- MULLER, James Arthur**, Wuchang, China. (Temp. address, 434 West 120th St., N. Y. C.)—Tehr. S. Paul Div. Sch., Sept., 1917—; b. Philadelphia, Pa., Dec. 23, 1884; s. Robert Jules Muller and Susanna (Speidel). Prin., A.B., 1907; Harv. A.M., 1910; Epis. Theol. Sch., B.D., 1910. D—1910, Bp. Whitaker, P—1911, Bp. Rhineland. F. Cur. Trin. Ch., Princeton, N. J., 1911-12; Travel. Fellow Epis. Theol. Sch., 1912-14; M-In-C. Ch. Redeem., Lexington, Mass., 1914-16; Instr. Eccl. Hist., Epis. Theol. Sch., 1916-17.
- MULLIGAN, William Albert**, 520 No. 5th St.,



- Beatrice, Neb.—R. Chr. Ch., Beatrice, Neb., 1896.— b. Canada, Mar. 10, 1863; s. William Mulligan and Lucy (Montgomery). Sea, B.D., 1915. D—1893, P—1895, Bp. Davies. F. Mssy., Bay Mills, Mich., 1893-95; R. Ch. Asc., Ontonagon, Mich., 1895-96. Can. Trin. Cath., Omaha, Neb.; Dep. Gen. Conv., 1907-16-19.
- MULLINEUX, Matthew**—Non Par.—In England.\*
- MUNDAY, John**, 825 Court St., Port Huron, Mich.—R. Gr. Ch., Port Huron, Mich., 1894.— b. England; s. William Munday and Elizabeth (Selfe). Cath. Argyle and Isles Cumbrae, Scotland. D—1886, P—1887, Bp. Harris. m. Flora Richardson, Alpena, Mich., 1892. F. Asst. Chr. Ch., Detroit, and In-C. S. Stph. Ch., Detroit, Mich., 1886-89; R. S. Stph. Ch., Detroit, Mich., 1889-90; R. Trin. Ch., Alpena, Mich., 1890-94. Dean. Cen. Convo. Mich., 1902-16; Exam. Chapl., 1907-1920; Dep. Gen. Conv., 1904, 1916; Pres. S. C. Mssn. Mich. Chapl. 4th Regt. Michigan Nat. Guard, 1887-1899. Author: "Stories for Children." "Grace Church Record" (1894-1920).
- MUNDAY, Wilfred Alban**, 907 Turner Ave. N. W., Grand Rapids, Mich.—R. S. Paul Ch. and P-in-C. S. Phil. Ch., Grand Rapids, and S. James Ch., Rockford, Mich., 1919.— b. Walkerville, Ont., Mar. 12, 1887; s. William Munday and Amy (Lambson). Nash., 1908-11; G. T. S., 1911-13. D—1913, Bp. Francis, P—1913, Bp. Webb. m. Elizabeth Barnard, 1918. F. R. Emmann. Ch., Lancaster, Wis., 1913-15; P-in-C. Prairie du Chien, Wis., 1914-15; Loc. Ten. S. Ann Ch., New Orleans, La., 1915-16. P-in-C. Gr. Ch., Anthony, Kan., and S. Jas. Ch., Harper; S. Mark Ch., Medicine Lodge, and Trin. Ch., Freeport, Kan., 1916-17. Enlist. Medical Dept. U. S. Army, 1917. Served at Ft. Logan, Colo., 1917-18; Camp Funston, Kan., with 10th Div., 1918 to 1919.
- MUNDY, Jackson Matthias**, 1023 Elm St., Henderson, Ky.—R. S. Clem. Ch., Henderson, Ky.—D., P—1905, Bp. Woodcock.\*
- MUNDY, Thomas Gustave**, 212 Gordon Drive, Albany, Ala.—R. S. Joh. Ch., Albany, 1917.— b. Eutaw, Ala., Jan. 17, 1886; s. Frank Henry Mundy and Mary Elizabeth (Jarvis). Ala. Poly. Inst., B.S., 1904-07; Theol. Sem. Va., 1913-16. D—1916, P—1917, Bp. Beckwith. m. Annie Lytton Lowman, 1918. F. M-in-C. S. Stph. Ch. Eutaw, S. Mark Ch., Boligee, and S. Alban Ch., Gainesville, Ala.
- MUNEY, R. (Har.)**, Halls, Pa.—R. Epiph. Ch., Halls, Pa.\*
- MUNSON, J. C.**, Chittenango, N. Y.—S. Paul Ch., Chittenango, N. Y.\*
- MURDIN, Basil**, Merrill, Wis.—Asst. Ascen. Ch., Merrill.\*
- MURGOTTEN, Francis Clark**, 2310 Highland Ave., Berkeley, Calif.—Non Par.—b. San Jose, Cal., Feb. 14, 1880; s. Alexander and Martha K. (Monroe). Leland Stan. Un., A.B., 1901, A.M., 1908; Ch. Div. Sch. Pac., 1908. D—1908, P—1908, Bp. Nichols. m. Mary Grace Fairchild, Oakland, Cal., Oct. 23, 1912. F. R. Ho. Innoc. Ch., San Francisco, Cal., 1911-13; Vic. Gr. Ch. Cath., San Francisco, Cal., 1913; Vic. S. Andr. Ch., Oakland, Cal., 1914-16; Prof. Old Test. Lang. and Lit. and P-in-C. S. Jas. Mssn., Centerville, Calif.\*
- MURPHY, Charles Thornton, Jr.**, San Diego, Cal.—R. All SS. Ch., San Diego. Un. Pa., B.A., 1904; Phil. Div. Sch., 1900, B.D., 1908. D—1900, P—1901, Bp. Whitaker. F. Asst. Ch. Sav., Jenkintown, Pa., 1900-01; M-in-C. S. Luke Ch., Long Beach, Cal., 1901-05; R. same, 1905-06; R. S. Athanasius Ch., Los Angeles, Cal., 1906; R. Ho. Trin. Ch., Covina, Calif.\*
- MURPHY, Du Bose**, 17 Lawrence Hall, Cambridge, Mass.—Asst. Min. Ch. Epiph., Dorchester, Mass., 1919.— b. San Antonio, Tex., July 21, 1893; s. Edgar Gardner Murphy and Maud (King). Theol. Dept. Un. So., 1915-16. Epis. Theol. Sch., 1916-20, B.D., 1920; Chr. Ch., Oxford, Eng., 1919. D—1919, Bp. Lawrence. Capt. in 321st Field Art., A. E. F., 1917-19. In St. Michael and Meuse-Aargone.
- MURPHY, Edward**, Wadena, Minn.—R. S. Helen Ch., Wadena, Minn.—S. Joh., Fordham, N. Y. C., B.A. D—1872, Bp. Ryan (R. C.), P—1873, Bp. Mullen (R. C.). F. In-C. S. Paul Ch., Niobrara, Neb., 1904.\*
- MURPHY, Oliver Hugh**, 230 Mansion St., Princess Anne Co., Md.—Retired.— b. Baltimore, Md.; s. George W. Murphy and Caroline D. Murphy. Wash. Coll., A.B., 1878, A.M., 1881, D.D., 1906; Berk. D—1883, P—1884, Bp. Lay. m. Sarah E. Dashiell, Princess Anne, Md., Oct. 13, 1886. F. R. Country Par., 1883-98; S. Paul Ch., Prince Geo., Md., 1899-1906; No. Elk Par., Cecil Co., Md., 1907-12; Chr. Ch., Millville, N. J., 1912-15. Dean Convo. Dio. Easton; Mem. Stndg. Com. Dio. Easton and Washington; Dep. Gen. Conv., 1895, 1898.\*
- MURPHY, Patrick**, 2205 Virginia Ave., N. W., Wash., D. C.—R. S. Mich. Ch., and All Ang. Ch., Washington, D. C.—S. Bees. Theol. Coll. D—1890, P—1890, Bp. Talbot. F. S. Mark Ch., Idaho City, 1889-90; S. Mark Ch., Moscow, Idaho, 1889-96; Trin. Ch., Pocatello, 1896-1903; Gen. Mssy. Big Horn Basin; R. Ch. Ho. Commun., Rock Springs, Wyo.; Chr. Ch., Cody, Wyo., Vic. Epiph. Chap., Washington. Exam. Chapl., 1892-1909; Hon. Can. S. Matth., Laramie, Wyo. Author: "St. Patrick Apostle of Ireland" (1900, 25 cts.)\*
- MURPHY, Robert James**, Faribault, Minn.—Student Seabury Div. Sch., b. Wardesville, Ont., Canada, March 24, 1896; s. Joseph Reid Murphy and Elizabeth Locke. High Sch. Kenyon Coll., Gambier, Ohio; Sea. Div. Sch. D.—1920, Bp. Johnson.
- MURRAY, Albert L.**, So. 19th St., Cedar Rapids, Iowa.—R. S. Joh. Ch., Cedar Rapids, Ia.—b. Middlechurch, Canada, Dec. 13, 1880; s. Francis Heron Murray and Mary (Matheson). Un. Man. B.A., 1902; Un. Tor., M.A., 1904; D.Litt., 1917. D—1903, P—1905, Bp. Rupertsland. m. Estelle A. Matthews, Rochester, N. Y., 1905. F. R. S. Paul, Evansville, Ind., 1914-18; S. Math., Evanston, Ill., 1911-14; S. Mich., Coldwater, Mich., 1907-11; Mssy. N. W. Can.; Prin. High Sch.; Meteorologist Dom. Govt.; Mem. Prov. Mssn. Exec. Com.; Pres. Conv. W. Mich.; Dep. Gen. Conv., 1910; Alt., 1916; Dio. Bd. Mssns., Indianapolis, 1915; Cath. Chapl., 1916-17. Ed. Indianapolis Churchman; Book Reviewer and Contributor to Magazines.
- MURRAY, Alexander B.**, Schuylerville, N. Y.—R. S. Stph. Ch., Schuylerville, N. Y.—\*
- MURRAY, Arthur, Jr.**, 3 and W. Yandotte Sts., Bethlehem, Pa.—Chapl. Lehigh Un. and Cur. Pro-Cath. Ch. of the Nativ., 1918.— b. N. Y. C., July 16, 1888; s. Arthur Murray and Jane (Scott). Yale Un., B.A., 1910; Grad. Phila. Div. Sch., 1918. D—1918, Bp. Rhineland, P—1918, Bp. Talbot, acting for Bp. Rhineland. m. Janet N. Hilk, 1912.
- MURRAY, Clarence Morton**, 25 Hamilton St., Southbridge, Mass.—R. Ho. Trin. Ch., Southbridge, Mass.—G. T. S., 1895. D—1891, P—1895, Bp. Paret. F. Asst. Mt. Calv. Par., Baltimore, Md.; S. Pet. Ch., Springfield.\*
- ✦**MURRAY, Rt. Rev. John Gardner**, 110 Madison Ave., Baltimore, Md.—Bishop Dio. Maryland, 1911.— b. Lonaconing, Md., Aug. 31, 1857; s. James Murray and Ann (Kirkwood). Drew Sem. D—1893, Bp. Jackson, P—1894, Bp. Wilmer. Cons. Bp. Sept. 29, 1909, by Bpp. Paret, Adams, Randolph, C. K. Nelson, Gravatt, Darlington, McCormick, Reese, Kinsman, Harding and DuMoulin (Niagara). m. Clara A. Hunsticker, Osage City, Kan., Dec. 4, 1889. F. Alabama River Mssn., 1894-96; R. Ch. Adv., Birmingham, Ala., 1896-1903; R. Ch. S. Mary and All Ang., Baltimore, Md., 1903-09; Bp. Coadj., Maryland, 1909-11.
- MURRAY, Robert (R. I.)**, 85 Crescent St., Waltham, Mass.
- MURRAY, Roy Irving (Pa.)**—Non Par.—Ho., B.A., 1904; G. T. S., 1907. D—1907, P—1908, Bp. Olmsted. F. Asst. S. Luke Ch., Seranton; Cur. Trin. Chap., N. Y., 1911; R. Ch. Adv., Hatboro, Pa.
- MURRISH, J. Thomas**, Avon Park, Fla.—R. Ch. of Redeem., Avon Park.—Westminster Coll., London, Eng.; Frank Coll., Ph.D., 1900; D.D., 1901. D— and P—1910, Bp. Pawcett. F. M. E.; P-in-C. Gr. Ch., Asco; R. S. Jas. Ch., Cedar-town, Ga.; Exam. Chapl., 1911; Dep. Mssy. Conv. 5th Dept., 1913.\*
- MUSSER, Frederic**, 125 E. Main St., Bloomsburg, Pa.—R. S. Paul Ch., Bloomsburg, Pa., 1912.— b. Lancaster, Pa., 1887; s. Willis Benjamin Musser and Katherine Witmer (Kaufman). Haver, B.A., 1908; Phil. Div. Sch., B.D., 1912. D—1911, Bp. Mackay-Smith, P—1912, Bp. Talbot. m. Gertrude Lott Haring, Quakertown, Pa., Oct. 23, 1912. F. Cur. S. Stph. Ch., Wilkesbarre, Pa., 1911-12; Archd. Williamsport, 1916-19. Del. 1st and 2nd Synod, Prov. Wash., 1914-1918; Chapl. U. S. A., 1918; Del. to Gen. Conv., 1919.

- MUSSON, Arthur Grant**, 1717 8th Ave., Moline, Ill.—R. Chr. Ch., Moline, Ill., 1909.—Schol. Can., Lincoln, Eng. D.—1882, P.—1883, Bp. Carlisle. F. R. S. Sph. Ch., Ashland, Neb., 1889-99; S. Paul Ch., Pekin, Ill., 1899-1902; P-in-C. S. Ann Ch., Chicago, 1902-07; Asst. Gr. Ch., Newark, N. J., and Chapl. S. Barn. Hosp., 1907-09.
- MUSSON, Harry Sheppard**, 1023 Cherokee Rd., Louisville, Ky.—R. Ch. Adv., Louisville, Ky., 1905—b. Toronto, Can., Aug. 7, 1874; s. Thomas Musson and Elizabeth Sheppard (Thomas), Tor. Un.; Trin. Coll. D.—1900, P.—1901, Bp. Sweatman, m. Gertrude W. Dudley, Louisville, Ky., Nov. 9, 1904. F. R. S. Olaves Ch., Swansea, Tor., 1900-01; R. Ch. Ho. Innoc. Indianapolis, 1901-05; Chapl. to Bp. Indianapolis: Exam. Chapl. Dio. Ky.; Cler. Trus. Un. So.; Chmn. Dioc. Bd. Rel. Educ.\*
- MYER, Walden**, 1622 N. St., Washington, D. C.—Exam. Washington Cath., Washington, D. C., 1918.—Harv., A.B., 1890, Oxford, M.A., 1899. D.—1898, P.—1899, Bp. Satterlee, F. Asst. Chr. Ch., Washington, D. C.; S. Paul Sch., Concord, N. H.; Exam. Chapl.; S. Alb. Ch., Washington, D. C.
- MYERS, Frank R.**, St. John Milt. Sch., Salina, Kans.—Chapl. S. Joh. Milt. Sch., 1920—b. Martville, N. Y., July 9, 1889; s. Charles B. Myers and Adeline C. (Megran), Syra. Un. W. Theol. Sem. D.—1919, Bp. Sage, P.—1919, Bp. Beecher. F. Tech. N. Y. St., 1907-15; served in U. S. Army, in ranks, May to Dec., 1918; Cur. Chr. Ch. Cath., Salina, Kans., Jan. to June, 1919; M-in-C., Beloit, Kans., and Asso. Mssn., June 19, 1920.
- MYERS, George B.**, Neptune, 54, Havana, Cuba.—Asst. Trin. Cath., Havana, Cuba.—Un. Miss., LL.B., 1903; Un. So., 1907; Theol. Dipl. "with distinction." D.—1907, P.—1908, Bp. Bratton. F. P-in-C. Ch. Ho. Nativ., Greenwood, Miss., 1907.\*
- MYERS, John Benjamin**, Pemberton, N. J.—R. Gr. Ch., Pemberton, Ken. A.B., 1900; Cincinnati Law Sch., LL.B., 1903. D.—1909, P.—1910, Bp. Vincent. F. S. Thom. Ch., Milford, and Terrace Park, O., 1908-10; Trin. Ch., Hamilton, 1910; R. S. Paul Ch., Martin's Ferry, O.\*
- MYNARD, Floyd J.**, 5 So. Naches Ave., Yakima, Wash.—R. S. Mich. Ch., Yakima, Wash.—Un. Wis. D.—1882, P.—1883, Bp. Perry. F. Asst. Gr. Ch., Cedar Rapids, Ia., 1882-84; R. Gr. Ch., Decorah, Ia., 1884-86. In-C Santa Ana Valley Mssn., Cal., 1886-91; R. S. Paul Ch., San Francisco, Cal., 1891-94; S. Joh. Ch., Oakland, 1894-98; R. Ch. Sav., Hanford, Cal., 1898-04; R. The Incarn., Great Falls, Mont., 1904. Dep. Gen. Conv., 1907-10-13; Exam. Chapl.; Mem. Council of Advice; Dean of Yakima Valley Deanery.
- MYTHEN, James G. (L. A.)**, Baltimore, Md.—D.—1910, Bp. Kendrick, F. Secy. Men's Just. Gov. League Md. Ch. Ho. Faith, Santa Fe.; R. S. Athan. Ch., Los Angeles, Cal.
- N**
- NAGEL, Adolph**, Mulberry, Fla.—R. S. Luke Ch., Mulberry. F. R. S. Mark's Ch., Chester, Ill., and Trin. Ch., Murphysboro, Ill.\*
- NANZ, Ralph Simpson**, Forest Home, Ithaca, N. Y.—P-in-C. Slaterville Springs and Speedsville, as Lay Reader 1917, as D. in 1918, as P. in 1919—b. N. Y. C., April 27, 1889; s. Carl Julius Nanz and Laura Wandell (Jones). Cor. Un. B. S. D.—1918, P.—1919, Bp. Fiske.
- NASH, E. Briggs**, Cath. S. Joh.-the-Div., N. Y. C.—Vic. Cath. S. Joh.-the-Div., N. Y. C., 1914—b. Paw Paw, Mich., Sept. 27, 1873; s. Charles Griswold Nash and Martha (Briggs), Ill. Coll., B.A., 1895; G. T. S., B.D., 1900. D.—1898, P.—1899, Bp. Seymour. F. Cur. Chr. Ch., Elizabeth, N. J., 1898-1903; Cur. S. Paul Ch., Baltimore, Md., 1903-06; P-in-C same, 1906; R. S. Jas. Ch., Long Branch, N. J., 1906-13.
- NASH, Francis Burdett**, Sarasota, Fla.—Act. R. Ch. Redeem., Sarasota, 1916—b. St. Alban's W. Va., July 10, 1849; s. Francis Burdett Nash and Elizabeth (Murry). Gris. Coll., B.A., 1869, M.A., 1870, B.D., 1873. D.—1873, P.—1874, Bp. H. W. Lee. F. Asst. S. Mich. Ch., Mt. Pleasant, Iowa, 1873; R. Chr. Ch., Burlington, Iowa, 1875; Chr. Ch., Ottawa, Ill., 1877; S. Jas. Ch., Fergus Falls, Minn., 1882-86; Geth. Ch., Fargo, N. D., 1886-95; Trin. Ch., Newark, O., 1895-1901; Asst. S. Pet. Ch., Albany, N. Y., 1904; Chr. Ch., Houston, Tex., 1905. San Luis Potosi Agnas Cabintes and Guanajuato, Mex., 1906-08. Supply in Cincinnati Cath., and N. Y. C. Ch., 1909-15. St. Louis, Mo., Editor and Manager "N. D. Churchman," 1887-95; Mem. Gen. Conv., 1889-92.
- NASH, Harry Oswald**, Greensboro, N. C.—R. S. Andr. Ch.—D.—1908, Arbp. Tor., P.—1909, Bp. Sweeney (Tor.). F. Mssy. S. Barth. Ch., Pittsboro, Wash.; R. Emman. Ch., South Pines, N. C.
- NASH, Martin Belknap**, Jackson, Wyo.—P-in-C. S. Joh. Ch., Jackson, 1917—Gr. B.A., 1887, M.A., 1891; Phil. Div. Sch., 1895. D.—1895, Bp. Perry. D.—1896, Bp. White. F. In-C. S. Joh. Ch., Washington, Ind., 1895-98; Asst. S. Luke Ch., Saratoga, Pa., 1898-1901; R. Trin. Ch., Antrim, 1901-03; Head Assoc. Mssn., Trenton, N. J., 1903-07; P-in-C. S. Jas. Ch., Prospect Park, Moores, Pa., 1907-11; R. S. Andr. Ch., Basin, and Trin. Ch., Thermopolis, Wyo., 1911-17.
- NASH, Norman B.**, Lincoln, Mass.—R. S. Anne Ch., Lincoln, Mass.—
- NASH, Robert Spread**, 1010 S. Brook St., Louisville, Ky.—b. Ireland, Dec. 7, 1866; s. Rev. Llewellyn G. Nash and Ellen Henrietta (Welland). Theol. Dept. Sewanee. D.—1912, P.—1914, Bp. Woodcock. F. Trin. Ch., Owensboro, Ky.; and Ch. Adv., Louisville, Ky.; Trin. Ch., Belding, Mich., and other pts. in West and S. W.
- NASON, Frederick Florence Hilary**, Essex, Conn.—R. Essex, 1919—b. Newport, R. I.; s. Frederick Barlow Nason and Josephine Alice (Sullivan). S. Stph. Coll. G. T. S. D.—1917, P.—1918, Bp. Perry. m. Madeline Barden, 1918.
- NATRESS, George**, 28 Brimmer St., Boston, Mass.—Cur. Ch. Adv., Boston. T. C. T., B.D., 1902. D.—1883, P.—1884, Bp. Tor. F. Asst. Ho. Trin. Ch., Toronto, Can., 1883-90; S. Geo. Ch., N. Y. City, 1890-91; R. Ch. Med., Kingsbridge, N. Y., 1891-97; Asst. Emman. Ch., Boston, 1899-1901; R. Wellesley, Mass., 1901. Asst. Secy. Ch. Congress (Amer.), 1908.\*
- NAU, Carl William**, Emporia, Kan.—R. S. Andr. Ch., Emporia, Kan.—D.—1909, Bp. Millsbaugh. F. S. Tim. Ch., Iola, Kan.\*
- NAUMANN, Charles W.**, 12 W. 11th St., N. Y. C.—Asst. Ch. Asc., N. Y. C., 1915—b. Lindsey, Ct., Aug. 18, 1873; s. Rev. Lewis Naumann and Katharine (Michael). Adel. Coll.; West. Reser. Un., B.A., 1896; Ya., 1896-97; Bex., 1897-99. D.—1899, P.—1900, Bp. W. A. Leonard. m. Emily H. Jaques, Ashtabula, O., Dec. 29, 1898. F. R. Calv. Ch., Toledo, O., 1900-03; Asst. Ch., Los Angeles, Cal., 1902-05; R. S. Jas. Ch., Piqua, O., 1905-07; R. S. Jas. Ch., Brooklyn, N. Y., 1908-12. Abroad, 1912-14.
- NEELY, Henry Ritchie**, 3162 W. Monroe St., Chicago, Ill.—R. Calv. Ch., Chicago, Ill., 1916—b. Chicago, Ill., Feb. 27, 1860; s. Albert Edgar Neely and Helen Smedes (Ritchie). Trin. Coll. B.A., 1884, M.A., 1887; West. Theol. Sem., 1891. D.—1891, P.—1891, Bp. McLaren. m. Laura Catharine Bush, Chicago, Ill., Sept. 10, 1901. F. R. Chr. Ch., Winnetka, Ill., 1891-95; R. S. Matth. Ch., Evanston, Ill., 1891-97; R. Ch. S. Paul-by-the-Lake, Chicago, Ill., 1895-1901; R. S. Andr. Ch., Kokomo, Ind., 1901-11. R. Trin. Ch., Mattoon, Ill., 1911-13; R. Trin. Ch., Jacksonville, Ill., 1913-15; Asst. Asc. Ch., Chicago, Ill., 1915-16. Exam. Chapl. Dio. Mich., 1901-10; Pin. Secy. Dio. Mich., 1903-05; Secy. Bd. Fin. Dio., Springfield, 1913-15; Dep. Gen. Conv., 1904-10; Alt. Dep. Gen. Conv., 1907-13; Dep. Coun. 5th Prov., Detroit, Mich., 1914; Instr. West. Theol. Sem., Chicago, 1891-03; Instr. in Latin, Greek, History, Hebr., Old Test., 1898-01.
- NEESAN, Yaroo Michael**, Urumiah, Persia.—Mssy. at Urumiah, Persia.—D.—1888, P.—1888, Bp. H. C. Potter.\*
- NEIGHOUR, John J.**, Staten I., N. Y.—Non Par.\*
- NEIKIRK, S. Ezra**, 9 Luzerne Ave., Pittston, Pa.—R. S. Jas. Ch., Pittston, Pa., 1913—b. Tiffin, O., Nov. 20, 1866; s. Samuel Neikirk and Amanda F. (Bacher). Heidel. Un., A.B., 1891, A.M.,

1900. D—1913, P—1914, Bp. Talbot. m. Lillian M. Kreader, Tiffin, O., Sept. 26, 1888. F. Past. Reformed Ch., Mem. Amer. Civic Assoc.; Pres. City Planning Cmssn., Pittston, Pa.; Pres. United Charities of Pittston; Chrmn. Com. on Publicity, Dio. Bethlehem.
- NELLS, James Stuart**, 49 Park St., South Manchester, Conn.—R. S. Mary Par., South Manchester, 1918— b. Phila., Pa.; s. Robert Rea Neill and Mary (Snedeker). Harv.; Epis. Theol. Sch., B.D., 1910. D—1909, Bp. Lawrence, P—1910, Bp. Codman. m. Caroline L. Moeller, N. Y. C., 1911. F. Cur. S. Stph. Ch., Lynn, Mass., 1909-12; R. S. Matth. Ch., Brooklyn Manor, L. I., 1912-18; Mem. Cmssn. Wrk. Among Young Men and Boys.
- NELLS, William S.**, 35 Clinton Ave., Maplewood, N. J.—Non Par. D—(perpetual) 1896, Bp. Whitaker. Asst. Ch. Ho. Apos., Phila., 1896-1920.
- NELSON, William Hude**, 228 East 9th St., Plainfield, N. J.—Non Par.—Un. Cy. N. Y., B.A., 1860, M.A., 1863; Ken., D.D., 1885. D—1863, Bp. Potter.\*
- NELMS, John Henning**, 1121 12th St., N. W., Washington, D. C.—R. Asc. Ch., Washington, D. C., 1908— Bish., 1904; Richmond Coll., Va., L.B.; S. Joh., D.D., 1912. D—1903, P—1904, Que. F. S. Matt. Ch., Philadelphia, 1904-08.\*
- NELSON, Aubrey Percy**, 7 W. 82nd St., New York, N. Y.—Non Par.—Un. Chic., A.B., 1902; Colomb. A.M., 1904; Un. Theol. Sem., 1904; G. T. S., 1908. D— and P—1908, Bp. Greer. F. Asst. S. Matt. Ch., N. Y. C., 1908-11.\*
- NELSON, C. W.**, Elizabeth, N. J.—R. S. Aug. Ch., Elizabeth.
- NELSON, Frank Howard**, 332 E. 4th St., Cincinnati, O.—R. Chr. Ch., Cincinnati, O., 1900— b. Hartford, Conn., 1869; s. Henry Wells Nelson and Hortense Chew (Lewis). Hob. B.A., 1890, S.T.D.; G. T. S., B.D., 1894. D—1894, Bp. Cox, P—1899, Bp. H. C. Potter. m. Mary Eaton, Cincinnati, O., 1907. F. Asst. Min. S. Geo. Ch., N. Y., 1894-99; Dep. Gen. Conv., 1904, 1916, and 1919; Mem. Jt. Cmssn. Soc. Serv.
- NELSON, George Francis**, 416 Lafayette St. N. Y. C.—Can. Cath. S. Joh. the Div., 1911—; Reg. Gen. Conv. and Secy. Ho. Bpps., 1917— b. Granville, O., Dec. 11, 1842; s. Franklin Nelson and Elizabeth Jane (Asher). Chicago Un. LL.B., 1871; Trin. Coll., D.D., 1896; S. Stph. Coll., D.D., 1896. D—1877, Bp. Stevens, P—1879, Bp. Pierce (for Bp. Stevens). F. Asst. S. Andr. Ch., Phila., Pa., 1877-79; Asst. Gr. Ch., N. Y. C., 1879-83; R. Ch. Nativ., N. Y. C., 1881-83; Vic. Gr. Ch., N. Y. C., 1883-95; Secy. Bp. N. Y., 1883-1908; Asst. Secy. Ho. Bish., 1883-1917; Reg. Dioc. N. Y., 1887; Asst. Secy. Dioc. Conv. N. Y., 1887-1903; Supt. N. Y. Protes. Epis. City Mssn. Soc., 1894-1902; V-Pres., 1902-12; Archd. N. Y., 1902-12; Pres. S. Ambr. Ital. Mssn., N. Y., 1904—
- NELSON, Henry Wells**, Marshfield Hills, Mass.—R. Emer. Trin. Ch., Geneva, W. N. Y., 1902— b. Boston, Mass., 1839; s. Henry Wells Nelson and Mary (Wells). Burl. Coll., B.A., 1857, M.A., 1860; Trin., M.A., 1866; Gr. S.T.D., 1889; Berk. Div. Sch., 1860-62; Hob. S.T.D., 1898. D—1862, P—1864, Bp. Williams. m. Hortense Chew Lewis, New London, Conn., 1865. F. Asst. New London, Conn., 1862-63; Asst. S. Joh. Ch., Hartford, Conn., 1864-65; R. Ch. Gd. Shpd., Hartford, Conn., 1866-76; R. Trin. Ch., Geneva, N. Y., 1876-1901. Dep. Gen. Conv., 1886-1901; Secy. Hymnal Cmssn., 1886; Mem. Bd. Mgrs., 1898-1904; Secy. Dio. Conn.; Fnded. Ch. Home, Hartford, Conn.; Estab. Mssn., Wethersfield, Conn.; Form. Par. and Built Trin. Ch., Wethersfield, Conn.; Estab. Ch. Mssn., Geneva, N. Y.
- NELSON, John Millard**, Glasgow, Mont.—Mssy. Lower Milk River Mssns., Montana, 1918. b. Abercrombie, N. D., Nov. 19, 1887; s. Andrew Nelson and Louise Ella (Lingner). Theol. Dept. Un. So. D—1917, Bp. Gailor, P—1918, Bp. Faber. Mem. Kappa Alpha. F. Mssy. Wilsall, Big Timber, Columbus and Hardin, Mont., 1917-1918.
- NELSON, Philip**, Meeker, Colo.—R. S. Jas. Ch., Meeker, 1915— b. Bootle, Eng., Jan. 23, 1886; s. Samuel Nelson and Ellen (Gill). S. Aidan's Coll., Birkenhead, Eng.; Sea., 1915. D—1914, P—1915, Bp. Brewster.
- \***NELSON, Rt. Rev. Richard Henry**, 29 Elk St., Albany, N. Y.—Bishop Albany, 1913— b. N. Y. C., Nov. 10, 1859; s. E. D. Nelson and Susan B. (MacDonald). Tr., B.A., 1880, M.A., 1883, D.D., 1904; Un. Pa., D.D., 1904; Berk., D.D., 1904. D—1883, P—1884, Bp. John Williams. Con. Bp. May 19, 1904, by Bpp. Doane, Whitaker, Walker, Brewster, Burgess, Olmsted, Greer. m. Harriet Schuyler Nelson, Stamford, Conn., Jan. 20, 1885. F. Asst. S. Joh. Ch., Stamford, Conn., 1883-84; R. Gr. Ch., Waterville, N. Y., 1884-87; R. Chr. Ch., Norwich, Conn., 1887-97; R. S. Pet. Ch., Phila., Pa., 1897-04; Bishop Coadj. Albany, 1904-13. Bd. of Mssns., 1913; Trustee Gen'l Theol. Sem., 1913; Trustee Berk. Div. Sch.
- NELSON, Robert Burwell**, Blacksburg, Va.—R. Chr. Ch. and adj. Mssns. in Montgomery Par., Va.—Un. Va.; Theol. Sem. Va., 1897. D—1897, Bp. Satterlee, P—1898, Bp. Paret. F. Asst. S. Mark Par., Frederick Co., Md.; Chr. Ch., Baltimore, Md.; S. Paul Cath., Cincinnati, O.; R. S. Paul Ch., Newport, Ky. Dep. Gen. Conv. (Lex.) 1904-07.\*
- NELSON, Thomas Kinloch**, Lynchburg, Va.—Headmaster Va. Epis. Sch., Lynchburg, 1916— b. Va.; s. Kinloch Nelson and Grace Fenton (McGuire). Un. Va., B.A., M.A., 1907; Theol. Sem. Va., B.D., 1911. D—1910, Bp. Gibson, P—1911, Bp. F. R. Graves. F. Class. Mast. Epis. High Sch., 1900-05; Prof. S. Joh. Un., Shanghai, China, and Chapl. S. Joh. Pro-Cath., 1910-13; R. Salem Par., Dio. S. Va., 1914-16.\*
- NEVE, Frederick William**, Ivy Depot, Va.—R. S. Paul Ch., Ivy Depot, Va., 1888— b. Benenden, Eng., Dec. 8, 1855; s. George Neve and Eliza (Selmes). Oxon., B.A., 1879, M.A., 1883. D—1880, P—1881, Bp. St. Albans. m. (1) Fannie G. Taylor, Ivy, Va.; (2) Helen Augusta Cooch, March 25, 1913. F. Asst. Chr. Ch., Bengoe, Herts, Eng., 1880-84; Yeovil, Somerset, Eng., 1884-86; s. Keverne Ch., Cornwall, Eng., 1886-88; R. Emman. Ch., Greenwood, Va., 1889-05 with S. Paul Ch., Ivy Depot. Archd. Blue Ridge Dio. Va., 1904— Author; Many booklets, leaflets, Editor, "Our Mountain Work."
- NEW, Albert**, Waynesville, N. C.—R. Gr. Ch. in Mts., Waynesville, 1915— b. Durham, Eng., March 3, 1874; s. William Robson New and Sarah Jane (Charlton). Durham, Eng., B.A., 1894, M.A., 1897, L.Th., 1896. D—1897, P—1898, Lord Bp. of Lichfield. m. Dora F. Gorver, 1908. F. P-in-C. Ch. Ascen., Clearwater, Fla., 1916-17.
- NEWBOLD, Charles Laurie**, Manhasset, N. Y.—R. Emer. Chr. Ch., Manhasset, N. Y., 1919— Br., B.A., 1872; Phil. Div. Sch., B.D., 1875. D—1875, Bp. Stevens, P—1876, Bp. Clark. F. Milton and Watsontown, Pa., 1876-77; Ch. Epiph., Providence, R. I., 1877-79; S. Paul Ch., Hoboken, N.J., 1879-83; R. Chr. Ch., Manhasset, N. Y., 1883-1919.
- NEWELL, Oliver Shaw**, Glens Falls, N. Y.—R. Ch. Mss., Glens Falls, N. Y., 1909— b. Monroe, Mich.; s. William Whiting Newell and Helen (Pert). L'Ecole Alsacienne, Paris, France, 1893; G. T. S., 1896. D—1896, P—1897, Bp. Doane. m. Helen Georgia Newcomb, Aug. 3, 1904. F. Asst. Eglise du Saint Esprit, N. Y. City, 1896-1900; R. S. Luke Ch., Mechanicsville, N. Y., with Mssns. Dio. A., 1900-09.
- NEWSOM, John George**, 67 Main St., Clinton, Conn.—R. Ch. Ho. Adv., Clinton, Conn.— b. Cork, Ire., Nov. 16, 1860; s. John Newsom and Emily Geraldine (Keogh). D—1894, Bp. Littlejohn, P—1895, Bp. Doane. m. Evelyn Gertrude Lewis, Ottawa, Can., June 14, 1894. F. R. Gr. Ch. Montevideo, Minn., 1894; R. Ch. Gd. Shpd., Canajoharie, Albany, and Ho. Cross, Ft. Plain, N. Y., 1895; R. Chr. Ch., Eastport, Me., 1898; West Rutland, Vt., 1901, with S. Paul Ch., Wells, S. Margaret's Ch., Middletown Springs, Vt.; S. Stph. Ch., E. Haddam, Conn., 1912.
- NEWTON, Edward Pearsons**, Hyde Park-on-Hudson, N. Y.—R. S. Jas. Ch., Hyde Park-on-Hudson, 1912— b. St. Albans, Vt., Aug. 28, 1859; s. Rev. Benjamin Ball Newton and Adeline (Pritchard). Trin. Coll., B.A., 1881, M.A., 1895, D.D., 1914. Berk. D—1886, Bp. John Williams, P—1886, Bp. Spalding. m. Carolina Burton Hart, N. Y. C., Feb. 8, 1912. F. R. Ho. Trin. Ch., Pueblo, Colo., 1886-1902. Sr. Cur. Calv. Ch., N. Y., 1902-07; Mssy. Valdez, Alaska, 1907-11; Secy. Dioc. Counc. Colo.; Rur. Dean, Pueblo, Colo.; Del. Gen. Conv., 1895. Author: "Historical Notes of St. James Parish" (1913).

- NEWTON, Oliver Edmund**, Mt. Carmel, Pa.—S. Stph. Ch., Mt. Carmel.—In-C. S. Joh. and Gr. Chs., Bay City.—T. C. T., L.Th., 1912. D—1906, P—1907, Ab. Sweetman. F. R. Phelps, N. Y., 1910; In-C. S. Joh. and Gr. Chs., Bay City, Mich.\*
- NG, Daniel Gee Ching**, 966 Clay St., San Francisco, Calif.—P-in-C. Chinen Missions in San Francisco and Oakland, June 11, 1913; b. China; s. Hoch Wat Ng and Chew Kim, Iolani Sch., Honolulu; Oakland High Schl.; Pacific Coast Div. Schl., 1912. D—May 29, 1912, P—June 11, 1913. Bp.—m. King Yoak Won, July 29, 1913.
- NIBLO, James Martin**, 1817 Spruce St., Phila., Pa.—Vic. S. Mich. Chap., Phila., 1915.—Un. Penn.; Phila. Div. Sch., 1913. D—1913, P—1913, Bp. Rhineland. F. Cur. S. Mark Ch., Phila., Pa.
- NICHOLS, Albert Burnet**, 310 E. Noble Ave., Guthrie, Okla.—Retired.—Ken., B.A., 1869, M. A., 1872. D—1871, P—1872, Bp. Bedell. F. Hamilton, 1871; Bellefontaine, 1873; and Sandusky, O., 1876; Archdn. Ohio, 1885-89; R. New Albany, Ind., 1889; St. Joseph, Mo., 1893. Dep. Gen. Conv., 1898, 1901, 1904. Stndg. Com. (Ohio), 1885-89; R. Trin. Ch., Guthrie, Okla., to 1919. Secy. Convo. Ind. Ter. and Okla., 1895\*.
- NICHOLS, George Lawrence**, 435 Ninth Ave., N. Y. C.—Non Par. b. Elizabeth, N. J., 1864; s. George W. Nicholas and Jans Lawrence (Child). Colum. Un., M.D., 1888. G. T. S. (Special), 1893-94. D—1894, P—1894. Bp. H. C. Potter, m. Amy F. Michell, 1889. F. Mssy. Dio., Fond du Lac, 1894-95; Asst. Ho. Cross Ch., N. Y. C., 1895-96; S. Ignat. Ch., N. Y., 1896-1900; Dioc. and City Mssn. Wrk., N. Y. and Maine, 1900-04; Asst. Chapl. S. Mary Free Hosp. for Children, 1905-16; Special Cur. Ch. Transfg. and Trin. Ch., N. Y., 1913-17. Occasional duty and spec. work, 1918-19.
- NICHOLAS, Jonathan**, Fresno, Calif.—Canon, Pro-Cath., Fresno, 1920.—Buck. Univ.; C. P., B.A., 1871, M.A., 1874. D—1890, P—1891, Bp. Nichols, F. R. Trin. Ch., Madera, Calif.
- NICHOLS, Charles Edward Osgerod**, 3 Emerson St., Sanford, Me.—R. S. Geo. Ch., Sanford, 1918.—b. So. Hampton, N. H., June 16, 1859; s. George Henry Nichols and Mary Olive (Merrill). Amh., B.A., 1882; G. T. S., S.T.B., 1889. D—1888, Bp. Paddock, P—1888, Bp. Niles, m. Caroline Clifton Webster, Nov. 21, 1888. F. Salmon Falls, N. H., 1888-91; Brunswick, Me., 1891-94; Bridgeton, N. J., 1894-1908; R. S. Andr. Ch., No. Grafton, Mass., 1908; R. Chr. Ch., So. Barre, Mass.
- NICHOLS, Harry Peirce**, 18 W. 122 St., N. Y. C.—R. Ho. Trin. Ch., N. Y. C., 1899.—b. Salem, Mass., Sept. 3, 1850; s. Charles Sanders Nichols and Amelia Ann (Ainsworth). Harv., B.A., 1871; Un. N. Y., D.D., 1904; Phil. Div. Sch., B.D., 1876. D—1876, Bp. Stevens, P—1877, Bp. Neely, m. Alice M. Shepley, Fitchburg, Mass., June 8, 1881. F. R. S. Joh. Ch., Phila., 1876-77; R. S. Paul Ch., Brunswick, Me., 1877-83; Asst. Trin. Ch., New Haven, Conn., 1883-92; R. S. Mark Ch., Minneapolis, Minn., 1892-99. Dep. Gen. Conv. Minn., 1895-98; Dep. Gen. Conv. N. Y., 1904; Exam. Chapl. N. Y.; Mem. Bd. Rel. Educ. Author: "Temporary and Permanent in New Testament Revelation"; "Bohlen Lectures" (1905).
- NICHOLS, John Francis**, Williamstown, Mass.—Non Par.—Harv. (Specul.); Epis. Theol. Sch.; Un. Berlin. D—1887, Bp. Littlejohn, P—1888, Bp. Potter (for Mass.). F. R. S. Barn Ch., Reading, Pa.; Spec. Preacher Ch. Incarn., Phila.; R. Chr. Ch., Hudson, N. Y., 1903.\*
- NICHOLS, John W.**, St. John's University, Shanghai, China.—Dean Sch. of Theol., S. Joh. Un., Shanghai, China, 1917.—b. Hartford, Conn., 1878; s. Wm. F. Nichols and Clara Q. (Nichols). Trin., B.A., 1899, M.A., 1900; Div. Sch. Pac. D—1901, P—1902, Bp. Nichols, m. Julia Hunter Woodward, 1908. F. Asst. Gr. Ch., San Francisco, Cal.; M. S. Pet. Ch., Shanghai, China; In-C. Sch. for Catechists, Wusha, China, 1911-17.
- NICHOLS, Lewis**, 144 East Water Ave., Lock Haven, Pa.—R. S. Paul Ch., Lock Haven, Pa., 1895.—b. Mitchell, Ont., May 7, 1869; s. R. Nichols and Mary (Hancock). Un. Tor., B.A., 1891; Epis. Theol. Sch., B.D., 1895. D—1895, Bp. Lawrence, P—1896, Bp. Rulison. m. Fannie
- Lowther, Toronto, Ont., Oct. 27, 1896. Exam. Chapl., 1905.—Dep. Gen. Conv., 1907, 1913; Archd. Williamsport, 1911-16.\*
- NICHOLS, Rowland Stuart**, The Inn, Forest Hills, N. Y.—P-in-C. S. Luke Ch., Forest Hills, L. I. N. Y., 1916.—b. Springfield, Mass.; s. John Adams Nichols and Eleanor Perkins (Rowland). Wms. Coll., 1885; G. T. S., 1891. D—1891, P—1892, Bp. H. C. Potter. F. Asst. Min. S. Jas. Ch., N. Y. C., 1892-94; Asst. Min. Gr. Ch., N. Y. C., 1896-98; Chapl. U. S. A., 1899-1902; R. S. Paul Ch., Bloomsburg, Pa., 1904-06; R. S. Joh. Ch., Newark, N. J., 1906-13; Archd. Porto Rico and Haiti, 1912-14; R. S. Pet. Ch., Bay Shore, L. I., N. Y., 1914-16. Mil. Serv. Chapl., 9th N. Y. Vol. Inf., 1898; Chapl. 1st N. J. Nat. Gd., 1910. Vol. Chap. Camp Upton, L. I. (known as "Chapl. Gen.")
- NICHOLS, Shirley Hall**, 21 Yamamichicho, Hiro-saki-Shi, Aomori Prov., Japan.—P-in-C. Hiro-saki and Odate, 1914.—b. Brooklyn, N. Y., Sept. 26, 1884; s. Walter Nichols and Frances Russell (Hall). Harv., B.A., 1905; G. T. S., 1911. D—1911, Bp. Lines, P—1912, Bp. McKim. m. Hasu H. Gardiner, Tokyo, Japan, June 20, 1916.
- NICHOLS, William Albert**, 75 Wash. Ave., Newport, R. I.—Lieut. Chapl. Corps, U. S. Navy, 1917.—b. Cambridge, Mass., Dec. 4, 1872; s. William Henry Nichols and Mary Louise (Miller). Boston Un., 1891; Joh. Hopk. Un., 1893; Ark. Sch. Theol., 1909; G. T. S., 1914-15. D—1908, Bp. Brown, P—1910, Bp. Olmsted. m. Mary Belle Clarke, 1901. F. Mssy. S. Stph. Ch., Winslow, Ark., 1908-09; S. Paul Ch., Newport, Ark., 1909; M-in-C. Ch. Gd. Shpd., Oriskany Falls and R. S. Andr. Ch., Augusta, N. Y., 1910-1912; R. Ho. Comf. Ch., N. Y. C., 1912-14; Chapl. Metro. Hospt., Blackwells Is., N. Y. C., 1914-17.
- \*NICHOLS, Rt. Rev. William Ford**, 1215 Sacramento St., San Francisco, Cal.—Bishop California, 1893.—b. Lloyd, N. Y., June 9, 1849; s. Charles Hubert Nichols and Margaret Emelia (Grant). Trin. Coll., B.A., 1870; D.D., 1888; Ken. Coll., D.D., 1888; Berk., 1873. D—1873, P—1874, Bp. John Williams. Con. Bp. June 24, 1890, by Bpp. Williams, Quintard, Neely, Niles, Whitaker, Littlejohn, Adams, Scarborough, Whitehead and H. C. Potter. m. Clara Quintard, N. Y. C., May 18, 1876. F. Asst. Ho. Trin. Ch., Middletown, Conn., 1873-75; R. S. Jas. Ch., 1909; West Hartford and Gr. Ch., Newington, Conn., 1875-77; R. Chr. Ch., Hartford, Conn., 1877-87; R. S. Jas. Ch., Philadelphia, Pa., 1887-90; Bp. Coadj. Cal., 1890-93; Prof. Ch. Hist., Berk., 1885-87; Act. Presid. Bp. in receiving Dist. Honolulu, 1902; Pres. Synod Prov. Pacific, 1915. Author: "A Charge"; "On the Trial of Your Faith" (1895); "A Father's Story of the Fire and Earthquake" (1906); "Apt and Meet" (1909); Occasional sermons and addresses and pastorals. "Some World Circuit Saunterings" (1912).
- NICHOLSON, George Bruce**, 40 Central St., Somerville, Mass.—R. Emman. Ch., Somerville, 1915.—b. Boston, Mass.; Colby Coll., D.D., 1915. D—1891, P—1893, Bp. Neely. F. R. S. Paul Ch., Fort Fairfield, Me., 1892-99; R. S. Mark Ch., Waterville, Me., 1899-15; Hon. Can. S. Luke Cathedral, Portland, Me., 1908-1915; Stndg. Com., Dio. Me., 1901, 1911, 1912, 1915; Dep. Gen. Conv., 1901-13; Secy. Miss. Soc., 1902-15. Secy. Mass., Catholic Club, 1917-19.
- NICKERSON, Charles Metcalf (A.)**, 985 4th Ave., Lansingburgh, N. Y.—R. Trin. Ch., Lansingburgh, N. Y., 1881.—Hob. B.A., 1864, M.A., 1867, D.D., 1891. D—1868, Bp. Cox, P—1869, Bp. Huntington. Stndg. Com., 1901; Exam. Chapl., 1896.—F. Guilford, C. N. Y., 1868-69; Canandaigua, N. Y., 1869-75; Ch. Epiph., Rochester, N. Y., 1875-81.\*
- NICKERSON, Thomas White**, 34 W. 54th St., N. Y. City.—Retired, 1914.—b. Boston, Mass.; s. Thomas White Nickerson and Martha T. (Westcott). Harv., B.A., 1880; G. T. S., B.D., 1886. D—1884, Bp. Paddock, P—1885, Bp. Potter. m. Mary Louisa Hoffmann. F. Asst. Calv. Ch., N. Y. City, 1884-87; R. S. Paul Ch., Pater-non, N. J., 1887-95; Ch. Mess., Boston, Mass., 1895-98; R. S. Stph. Ch., Pittsfield, Mass., 1900. Mem. Stndg. Com. Dio. W. Mass., 1902; Pres. same, 1909.
- NICOLA, Milton G.**, Coshocton, Ohio.—R. Trin. Ch., Coshocton.\*
- NIEH, Tsang-Fa**, H'sinti, China.—Mssy. China.\*
- NIES, James Buchanan**, 51 Clark St., Brooklyn,

- N. Y.—Non Par.— b. Newark, N. J., Nov. 22, 1856; s. Simon Nies and Antoinette F. (Laudano). Colmb. Un., B.A., 1882; G. T. S., 1885; M.A., 1887, Ph.D., 1888. D—1885, P—1886, Bp. H. C. Potter. m. Jeanie Dows Orr, 1891. F. Ho. Trin. Chap., N. Y. C., 1885-86; S. Joh. Ch., Tuckahoe, N. Y., and S. Joh. Ch., Upper New Rochelle, N. Y., 1886-87; Chr. Chapl., Brooklyn, N. Y., 1887-93; R. Ch. Epiph., Brooklyn, N. Y., 1893-1905; R. Chr. Ch., Sharon, Conn., 1905-07. Engaged in Babylonian research since 1898.
- NIES, William Edgar**, Bank, Dubois Freres, Lausanne, Switzerland.—Archd. Lausanne, and R. Asc. Ch., Munich, Germany.—S. Stph., N. Y., 1881; Barv., B.A., 1883; Trin. C. T., M.A., 1887; Epis. Theol. Sch., B.D., 1886. D—1886, Bp. Paddock, P—1887, Bp. Potter. m. Marie Van R. Graham, July 20, 1895. F. Precator, S. Geo. Ch., N. Y. City, 1886-88; Asst. S. Anne Ch., Brooklyn, N. Y., 1888; Mssy. Anaconda, Mont., 1889-90; Asst. Ch. Gd. Shpd., Brooklyn, N. Y., 1890-92; P-in-C. Ch. Asc., Rockville Centre, L. I., 1892-1905; R. S. Stph. Ch., Port Washington, N. Y., 1905-1913. During War Acting Chapl. British Prisoners of War, Bavaria and Baden.
- NIGHTENGALE, Arthur Francis**, Calle J. St. Panama City, Rep. of Panama.—R. S. Alban's Par., C. Z., 1916.— b. Bridgetown, Barbados, Feb. 7, 1884; s. William F. Nightengale and Frances A. (Briggs). Bp. Payne Div. Sch., 1915. D—1915, P—1915, Bp. Knight. m. Keturah Flax, 1910.
- NILES, William Porter**, 8 Abbott St., Nashua, N. H.—R. Ch. Gd. Shpd., Nashua, N. H.— b. Warehouse Point, Conn., Nov. 29, 1869; s. William Woodruff Niles and Bertha (Olmsted). Trin., B.A., 1893, M.A., 1896; G. T. S., 1896-98; Oxon., 1898-99. D—1899, P—1900, Bp. Niles. m. Serena Gertrude Sanders, Laconia, N. H., Apr. 30, 1903. F. P-in-C. S. Jas. Ch., Laconia, N. H., 1899-1902; Trus. S. Mary Sch., Concord, N. H., 1915.— Mem. Bd. Mgrs. Dioc. Mssns., 1915; Dep. Gen. Conv., 1907, 1910, 1913, 1916.\*
- NISBETT, James R. L.**, 216 Church Road, Ardmore, Pa.—Vic. Chr. Chap., Phila., Pa., 1899.— Un. Lond., B.A., D—1876, P—1877, Bp. Doane. F. Norfolk, N. Y.; S. Chrysostom's Chap., Trin. Par., N. Y. City; Richmond Hill, L. I.; Walton, N. Y.; Chr. Chap., Brooklyn, N. Y.; S. Barn. Ch., Kensington, Philadelphia, Pa. \*
- NISSEN, Louis Peter**, Warren, R. I.—R. S. Mark's Ch., Warren, R. I., 1913.— Dart. Coll., A.B.; Cambridge, B.D., 1913. D—1913, P—1914, Bp. Perry.
- NITCHE, Francis Raymond**, Seat Pleasant, Md.—R. Addison Par., Prince George's Co., Md., and Vic. All SS. Chapl., Benning, D. C., 1920.— b. Evanston, Ill., Apr. 10, 1884; s. Joseph Howard Nitche and Catherine Eliza (Carter). Corn. Un., A.B., 1906, C.E., 1910; Berk., 1915. D—1915, P—1916, Bp. Harding. F. Cur. S. Joh. Ch., Georgetown Par., Washington, D. C., 1915-16; Cur. S. Matth. Chapl., Seat Pleasant, and All SS. Chapl. Benning, 1916-18, Vic. 1918-19.
- NOBEL, Edwin Barnes**, 1014 St. Paul St., Baltimore, Md.—R. Emer. Chr. Ch., Baltimore, Md. b. Scott, N. Y., July 9, 1863; s. William Almeron Niver and Mary (Barnes). Br. Un. A.B.; Geo. Wash. A.M.; S. Joh. D.D.; Epis. Theol. Sch., B.D., 1892. D—1892, P—1892, Bp. Clark. m. Cornelia Lee Post, Baltimore, Md., June 1, 1893. F. R. S. Paul Ch., Providence, R. I., 1892-94; Asst. Chr. Ch., Baltimore, Md., 1894-97. Mem. Stndg. Com., 1910; Dep. 6 Gen. Convs.; Chrmn. Cath. Trus. and Dioc. Bd. Mssns. \*
- NIXON, W. Edmund**, Gowanda, N. Y.—R. S. Mary Ch., Gowanda.\*
- NOBLE, Edward Richards**, 101 Ardmore Ave., Ardmore, Pa.—Asst. Ch. Gd. Shpd., Rosemont, Pa., 1919.— b. Oct. 2, 1878; s. Edward Noble and Phoebe Cecelia (Freed). Joh. Hop. Un. A.B., 1901; G. T. S. D—1904, P—1905. Bp. Coleman. m. Helen Louise Nicholson, Altoona, Pa., Sept. 20, 1906. F. City Mssn., N. Y. C., 1904; Cur. Ch. Advo., Philadelphia, Pa., 1904-07; Cur. S. Stph. Ch., Wilkes-Barre, Pa., 1907-11. Secy. S. S. Com. Dio. Beth., 1908-11; R. S. All SS. Norristown, 1911-19.
- NOBLE, James**, Falls City, Neb.—R. S. Thos. Ch., Falls City, Neb., 1912.— b. Scotland, May 5, 1859; s. William Noble and Grace Forrest (Touard). Ken. Coll.; Berk. D—1889, Bp. Littlejohn. P—1897, Bp. Pierce. F. R. G. Ch., Jefferson City, Mo., 1902; R. Calv. Ch., Louisiana, Mo.; Monroe, Mo.; R. S. Matth. Ch., Omaha, Neb.—
- NOCE, Sisto J.**, 359 Broome St., N. Y. C.—R. Chr., Ch., San Salvatore, N. Y. C., 1909.— b. Rome, Italy, May 1, 1881; s. Bartholomeo Noce and Maria (Biancini). Rom. Cath. Sem., D.D. D—1902, P—1903, Bp. Cardinal (R. C. Bp.). m. Lena Sanlius, Philadelphia, Pa., Oct. 20, 1910. F. Chapl. Princess Colonius Ch. (Rome), 1903-06; R. Different Par., 1906-1909.\*
- NOCK, Albert Jay**, American Magazine, N. Y. C.—Non Par.— D—1896, P—1897, Bp. Doane. F. R. S. Jas. Ch., Titusville, Pa.; Chap. Va. Poly. Inst., Blacksburg, Va. \*
- NOE, Alexander Constantine Davis**, Farmville, N. C.—R. Emman. Ch., Farmville, 1919.— b. Beaufort, N. C., Jan. 31, 1881; s. John T. B. Noe and Susan C. (Stanton). S. Paul Sch., Beaufort, N. C.; Un. of So. Un. of So. Theol. Sem., 1907. D—1907, P—1909, Bp. Strange. m. Sarah Elizabeth Barber, July 14, 1909. F. R. S. Geo. Ch., Lake Landing, N. C., 1907-09; R. All SS. Ch., Portsmouth, Va., 1910; R. Trin. Ch., Mount Airy, N. C., 1911-12; R. S. Geo. Ch., Lake Landing, N. C., 1913-19; Mem. S. A. E. Fraternity; Founded Chap. Red Cross during war; Leader in Liberty Loan Drive; Mem. F. S. Flying Squadron, touring South for Seawane Million Dollar Endowment.
- NOE, Israel H.**, Atlanta, Ga.—R. Ch. of the Incar., Atlanta, 1917.— b. Beaufort, N. C., Dec. 20, 1891; s. John Todd Braham Noe and Susannah Catherine (Stanton). Un. So., B.A., 1916; Theol. Sem. So., B.D. D—1916, P—1917, Bp. Darst. m. Ellen Morris Camblos, Philadelphia, Pa., June 14, 1916. F. In-C. S. Thos. Ch., Windsor, Bertie Co., N. C.; Stndg. Min. Otey Mem. Ch., Seawane, Tenn.; R. S. Jas. Ch., Macon, Ga., 1917; served under War Comms. as Civ. Chapl., Ft. McPherson, Dio. Secy. N. W. C.
- NOE, Thomas Pasteur**, Graniteville, S. C.—R. S. Paul Ch., Graniteville.— D—1899, P—1900, Bp. Watson. F. R. Ch. Gd. Shpd., Wilmington, N. C.; Archd. Wilmington, N. C. \*
- NOE, Walter Raleigh**, Wilmington, N. C.—R. Ch. Gd. Shpd., Wilmington.—Univ. N. C.; Theo. Sem. Va. D—1908, P—1909, Bp. Strange. F. S. Paul Ch., Chilton, N. C., 1908-10; S. Paul Ch., Charleston, S. C., 1910-11; Windsor, N. C., 1911. Author: Short Stories.\*
- NOEL, Edwin Rupert**, Hednesford, Staffordshire, Eng.—Non Par.— b. St. Heller, Jersey, Channel Isl., Eng., Sept. 28, 1884; s. Edwin Guillaume Noel and Louisa S. (Leaver). G. T. S., 1913, B.D., 1914. D—1913, P—1914, Bp. Lines. F. Cur. Chr. Ch., Ridgewood, N. J., 1913-14; Tem. Cur. G. Ch., Newark, N. J., 1914; Cur. S. Stph. Ch., Providence, R. I., 1914-17.
- NOLAN, John Harrison**, 54 Sherman St., Springfield, Mass.—R. S. Pet. Ch., Springfield, Mass., 1914.— b. Ireland, June 24, 1884; s. Henry Nolan and Sarah (Harrison). Dart. Un. A.B., 1904; Colmb. Un., M.A., 1907; G. T. S., S.T.B., 1908. D—1907, P—1908, Bp. Vinton. m. Sophia Ingalls Wallace, Fitchburg, Mass., June 24, 1910. F. D.— Chr. Ch., Fitchburg, Mass., 1907-08; Can. Prec. S. Luke Cath., Portland, Me., 1908-10; R. Trin. Ch., Lewiston, Me., 1910-14.
- NOLL, Arthur Howard**, Memphis, Tenn.—Canon, S. Mary's Cath., Memphis, 1918.— In-C. Ch. Gd. Shy's Cath. and neighboring Mssns. Secy. Dio. Tenn., 1899.— S. Joh. LL.D., 1908. F. D—1887, Bp. Gallesher. P—1888, Bp. Johnston. F. Eagle Pass and other Mssns. W. Texas, 1887-89; R. S. Jas. Ch., Port Gibson, Miss., 1889-92; Mt. Olivet Ch., New Orleans, La., 1892-95; In-C. Mssns. Dio. Springfield and Loc. Ten. Holy Trin., Nashville, Tenn., 1895-97; Somerville and Mssn. in Tenn., 1897-1901; Loc. Ten. Chr. Ch., So. Pittsburgh, Tenn., 1901-02; Loc. Ten. Holy Trin., Memphis, Tenn.; R. S. Raphael Ch., Monterey, Tenn.; Reg'tr. Un. So., 1902-16. Author: "Short History of Mexico" (1890); New and revised edition (1903); "History of the Church in the Diocese of Tennessee" (1900); "From Empire to Republic"—The Story of the Struggle for Constitutional Government in Mexico (1903); "Confirmation." Three Lectures (1903); "The Peruvians" (1905); "General Kirby-Smith" (1907); Numerous magazine articles and reviews. Joint author with A. Philip McMahon: "The Life and Times of Miguel

- Hidalgo of Costilla" (1910); with Bourdon Wilson: "In Quest of Aztec Treasure," a story (1911). Editor: "Bishop Quintard's Memoirs of the War" (1905); "Life of Alexander Gregg, First Bishop of Texas" (1912); Dr. English's "The Little Giant" (1905), etc.
- NORMAN, John Balmer**, Cochran, Pa.—Retired, M.D.—D—1872, P—1874, Bp. Kerfoot. F. R. S. Luke Ch., Pittsburgh, Pa., 1875-82; S. Joh. Ch., same city, 1879-1882; R. S. Paul Ch., Monongahela, Pa.\*
- NORRIS, Edwin J. (P.)**, 316 Knox Ave., Carnegie, Pa.—R. Ch. of Atonement, Carnegie, 1919—Emman. Coll., Can. D—1907, P—1910, Bp. Newman. F. R. Ho. Innoc. Ch., Leechburg, Pa.
- NORRIS, Frederic William**, 180 Macon St., Brooklyn, N. Y.—R. S. Matth. Ch., Brooklyn, N. Y., 1900—b. England. s. William Norris and Mary (Elkins). S. Stph. Coll., B.A., 1888, D.S., 1912; G. T. S., 1888-90. D—1890, P—1891, Bp. A. Leonard. m. Mary Elizabeth Cherry, N. Y. C. 1890. F. R. Trin. Ch., So. Norwalk, Conn., 1895-900; Cur. S. Mark Cath., Salt Lake City, 1890-91; P-in-C. S. Mark Cath., Salt Lake City, 1891-94; Univ. of Oxford, 1894-95.
- NORTH, Walter**, 15 Bidwell Parkway, Buffalo, N. Y.—Retired.—b. Phila. Pa., Oct. 16, 1846; s. George Washington North and Catherine Margaret (Clemson). High Sch. Phil. and Ho., M.A., 1870, L.H.D., 1885; Berk., 1873. D—1873, P—1874, Bp. Cox. m. (1) Ida Eleanor Clinton, June 6, 1876; (2) Hamet Sherman Foote. F. R. Ch. Epiph., Suspension Bridge, N. Y., 1873-74; R. S. Luke Ch., Buffalo, N. Y., 1875-17.
- NORTH-TUMMON, Frederick**, 320 W. 38th St., Savannah, Ga.—Archd. Savannah, May 17, 1917—, and Vic. S. Paul Ch., Jesup, Ga., 1914—b. Hull, Eng., Sept. 9, 1853; s. Robert William-Tummon and Emily Fanny (North). D—1893, P—1897, Bp. Hare. m. Sarah Thomas, Trowell, Derbyshire, Eng., Oct. 6, 1874. F. Mssy. Sturgis, S. D., 1892, Mssy. Elk Point, S. D., 1898; R. D., Greeley, Colo., 1901; Mssy. Spearfish, S. D., 1904; Vic. Fitzgerald, Ga., 1908; Vic. Dunton, L. I., N. Y., 1912.
- NORTON, George Bancroft**, Port Arthur, Tex.—R. S. Geo. Ch., Port Arthur, 1917—Baker Un., B.A., 1882, M.A., 1885; Boston Un., S.T.B., 1889; Williamette Un., S.T.D., 1891. D—1895, P—1896, Bp. Atwill. F. Meth. Foreign Mssy., 1889-94; Prof. Biblical Theol., Tokyo, Japan; R. Gr. Ch., Brookfield, Mo., 1895; R. S. Paul Ch., Newport, Ark., 1902; R. S. Mark Ch., Beaumont, Tex., 1907-17; Dean S. E. Convo. Dio. Texas; Dep. Gen. Conv., 1904, 1907, 1910, 1913, 1916. Author: "Principles of Biblical Interpretation" (in Japanese).
- NORTON, George Edward**, 6340 Ellenwood Ave., St. Louis, Mo.—R. S. Mich. and All Ang. Ch., 1912—b. Hollowell, Me., March 28, 1881; s. Edward Preble Norton and Sarah Mitchell (Perkins). Williston Sem. Mass.; Amh. Coll., A.B.; E. T. S., Camb., B.D. D—1910, P—1911, Bp. Lawrence. m. Lillian Dronet, 1912. F. S. Geo. Ch., N. Y. C., 1910-12.
- NORWOOD, Joseph Robinson**, Eastport, Me.—Non Par.—Bish. B.A., 1891. D—1892, P—1893, Bp. Littlejohn. F. S. Joh. Ch., Fisher's Island, N. Y., 1891-92; Chr. Ch., Bellport, N. Y., 1892-95; R. S. Mary's-by-the-Sea, N. E. Harbor, Me., 1895-1904; Chr. Ch., Eastport, Me.—\*
- NORWOOD, Robert W.**, 6407 Overbrook Ave., Overbrook, Philadelphia, Pa.—R. S. Paul Mem. Ch., Overbrook.\*
- NORWOOD, Percy Varney**, Berk. Div. Sch., Middletown, Conn.—Prof. Liturgies, Berk. Div. Sch., 1919—b. Salem, Mass., Jan. 3, 1884; s. Elbridge Norwood and Mary A. (Varney). Harv., A.B., 1906, A.M., 1907; Oxford Un., 1916-17; Berk. Div. Sch., 1911. D—1911, Bp. Lawrence. P—1912, Bp. Brewster. F. Cur. S. Jas. Ch., New London, Conn., 1911-12; R. Gr. Ch., Stafford Springs, Conn., 1912-16; John Henry Watson Fellows, B.D.S., 1916-18; Inst., 1917-19; Exam. Chapl., Conn., 1919—.
- NUGENT, Leighton H.**, 122 Summit Ave., Jersey City, N. J.—Cur. S. Joh. Ch., Jersey City.\*
- NULL, Thurlow Washburn**, Kearsage, Mich.—R. S. Joh. Ch., Kearsage, Mich.—Gettysburg Sem., B.D., 1905; Penn., 1902. D— and P—1908, Bp. Darlington. F. Luth.: La Porte and Eagles Mere, Pa., 1907-09; R. Trin. Steelton, Pa., 1909-10; R. Trin. Ch., Fostoria, O., 1910.\*
- NUTTER, Edmundson John Masters**, 170 E. Grand Blvd., Detroit, Mich.—R. Ch. of Messiah, Detroit, 1917—b. Bradford, Eng., Nov. 3, 1879. Leeds Un.; Nash., 1911, B.D., 1913. D—1910, P—1911, Bp. Webb. F. D-in-C. S. Paul Ch., Columbus, Wis., 1910; Asst. Priest Gr. Ch., Chicago, 1911-13; R. S. Joh. Ch., Chicago, 1913-17.
- NYBLADH, Carl Augustus**, 841 Sedgwick St., Chicago, Ill.—R. S. Ansgarius Ch., Chicago, Ill.—Augustana Coll., Rock Island, B.A., 1888; Sea., 1896. D—1895, P—1896, Bp. Whipple. F. Mssy. Minneapolis and St. Paul, 1893-95; Emanl. Ch., Litchfield and S. Siegf. Ch., Cokato, Minn., 1895-97; R. S. Joh., Galesburg and P-in-C. Eman. Ch., Woodhull, 1897-1908; R. Imman. Ch., Chicago, Ill., 1908; Dean Swed. Dept. Dio. Quincy, 1904-08; Dep. Gen. Conv., 1904; Mem. Commis. Swedish Pr. Bk. Editor: "Swedish Churchman", 1893.—\*
- NYBLADH, Carl O.**, Galesburg, Ill.—Non Par.\*



**OAKERHATER, David Pendleton**, Fay, Okla.—R. S. Luke's Ch., Indian Mssn., Fay, Okla.—D—1881, Bp. Huntington. F. Miss. Etna, Okla. Ter.\*

**OAKES, Frederick Warren**, 2903 West 32nd Ave., Denver, Colo.—Chapl. Ch. Home of Our Merc. Sav., Denver, Colo.—Bates, B.A., 1888; Ya. B.D., 1891. D—1893, P—1894, Bp. Spalding. Dep. Gen. Conv., 1894-1907; F. R. All SS., Denver, Colo., 1893.\*

**OAKSFORD, John**, 86 Vermont St., Buffalo, N. Y.—Non Par.—Koch, B.A., 1897; Union Theo. Sem., 1898; Crozier Theol. Sem., 1899. D—1905, P—1906, Bp. Greer. F. Asst. S. Luke's Ch., New York City, 1905-08; R. S. Joh. Ch., Havre de Grace, Md., 1909; R. Chr. Ch., Pittsburgh, Pa., 1910; R. S. Matth. Ch., Buffalo, N. Y. Author: "Citizenship of the Kingdom of Heaven" (1911).\*

**OBERHOLTZER, Herbert Ivon**, Ellensburg, Wash.—R. Gr. Ch., Ellensburg and Bd. of Rel. Educ.—G. T. S., B.D., 1915; Ken. A.B., 1904; G. T. S., 1909. D—1909, Bp. white, P—1909, Bp. Wells. F. Roslyn, Wash., 1909-1911; S. Jas. Ch., Spokane, 1911-14; Asst. S. Matth., N. Y. C., 1914-15; R. S. Jas. Ch., Bozeman, Mont., 1915-1917; Grace Church, Ellensburg, Mont., 1917. Y. M. C. A. Secy., France, 1918-19; Exam. Chapl.

**OCHIAI, John Kichinosuke**, 53 Tsukiji, Tokyo, Japan.—Prof. Trin. Div. Sch., Tokyo.—\*

**OCKFORD, Thomas Henry Marchant**, R. F. D. No. 6, Norwich, Conn.—R. S. Jas. Ch., Poque-tanuck, 1919—b. Chester, Vt.; s. Thomas Samuel Ockford and Alice May (Canfield). Berk. 1905. D—1905, Bp. Brewster. P—1907, Bp. Nelson. F. R. Gr. Mssn., Cobleskill, N. Y., 1905; R. Chr. Ch., Morristown, N. Y., 1906; S. Pel. Ch., Lyndonville, Vt., 1908; Coventry, Par. Dio. Easton, 1909; Whitmarsh Par., Easton, Md., 1912; P-in-C. S. Mark Ch., Port Leyden, and S. Paul Ch., Constableville, N. Y., 1915-19.

**O'CONNOR, Henry Nelson**, 1210 Locust St., St. Louis, Mo.—R. S. Alban's Ch., St. Louis, Mo.\*

**O'DELL, Daniel Ingalls**, 2112 North St., Philadelphia, Pa.—R. Ch. Annun., Philadelphia, Pa., 1893—b. Eastport, Me. Rac. Coll., B.A., 1874, M.A., 1877; Nash. B.D., 1877; S.T.D., 1917. D—1877, P—1877, Bp. McLaren. F. R. S. Mary Ch., East Providence, R. I., 1877-85; Fndr. S. Mary Orphanage, Providence, R. I., and Warden same, 1877-85; S. Mary Ch., So. Portsmouth, R. I., 1885-86; Asst. Ch. Annunc., Philadelphia, Pa., 1886-87; Trin. Ch., N. Y. C., 1887-90; R. S. Luke Ch., Chelsea, Mass., 1890-93.

**OEHLE, Fredrick H.**, Willmar, Minn.—R. S. Luke Ch., Willmar, 1918—b. Bethlehem, Pa., Feb. 10, 1865; s. Gottlieb F. Oehler and Olive D. (Loesch). Moravian Coll., B.A.; Un. Berlin. D—1911, P—1912, Bp. Morrison. m. Louise M. Gebhardt, Sept. 14, 1892. F. Congregational Min. R. Ch. Adv., Devil's Lake, N. D., to 1918.

**OELHOF, Jacob Henry**, San Francisco, Calif.—Vicar, Kip Memorial Mssn., San Francisco.\*

**O'FARRALL, Kirk B.**, Lima, Ohio.—R. Chr. Ch., Lima, O., 1917—F. Asst. S. Mark Ch., Toledo, O.\*

**OFFICER, Harvey**, Holy Cross, West Park, N. Y.

- O. H. C., 1907—Harv. B.A., 1895; Univ. Minn.; G. T. S., S.T.B., 1899. D— and P—1898, Bp. Gilbert. F. In-C. S. Phil. Mssn., St. Paul, Minn., 1898-99; S. Paul Ch., St. Paul, Minn., 1899-1900; Asst. Trin. Ch., Princeton, N. J., 1902-06.
- OGBURN, John T.**, Youngstown, O.—P-in-C. S. Aug. Chap., Youngstown, 1912— b. Virginia, 1881; s. Olden Ogburn and Rosa (Hayes). Cen. Un. A.B., 1915; Un. So. Minn., Ph.D., 1916; Bp. Payne Un., 1910; St. Paul Un., 1907. D—1910, Bp. Randolph, P—1912, Bp. Tucker. m. Christiana Roderick, Antigua, W. I., June, 1912. F. P-in-C. Epiph. Ch., Blackstone, Va., 1910-12; Lay-R. S. Paul Sch., Va., 2 yrs., 1908-10. Author: "The Church and the Negroes," 1914.\*
- OGILBY, Henry McFarlan Brinckerhoff**, 19 Russell Ave., Watertown, Mass.—R. Ch. Gd. Shpd., Watertown, Mass., 1915— b. Boston, Mass., 1885; s. Charles Fitz Randolph Ogilby and Agnes (Brinckerhoff). Harv. A.B., 1907, A.M., 1911; Epis. Theol. Sch., B.D., 1913. D—1913, P—1914, Bp. Lawrence. m. Anne Elizabeth Freeman, Boston, Mass., 1913. F. Asst. Min. Gr. Ch., Manchester, N. H., 1913-15.\*
- OGILBY, Remsen Brinckerhoff**, Baguio, Philippine Islands—R. Ch. of Resur. and S. Jas. Chapl., Baguio, 1912— b. New Brunswick, N. J., Apr. 8, 1881; s. Charles Fitz Randolph Ogilby and Agnes (Brinckerhoff). Harv. A.B., 1902, A.M. 1907; Epis. Theol. Sch., B.D., 1907. D—1907, P—1908, Bp. Lawrence. F. Cur. S. Sph. Ch., Boston, Mass., 1907-09; Hdmstr. Baguio, Sch., 1909-18.\*
- OGLE, Harry Keppele Bunting**, 2827 Oxford St., Philadelphia, Pa.—R. Ch. Cov. Phila., Pa., 1913— b. Philadelphia, Pa.; s. Harry Shields Ogle and Amanda May Ogle. Princ. Un. A.B., 1899; Trin. Coll., M.A., 1903; Phil. Div. Sch., B.D., 1906. D—1902, P—1903, Bp. MacKay-Smith. F. Asst. Chr. Ch., Bridgeport, Pa., 1900-02; Asst. Trin. Ch., Hartford, Conn., 1902-03; Asst. Ch. Advo., Philadelphia, Pa., 1903-04; Min-C. Pr. Peace Chap. (Ho. Trin. Par.), Philadelphia, Pa., 1904-13. Secy. Convo. No. Philadelphia, Pa., 1915.\*
- OHL, John Wallis**, 861 Haddon Ave., Collingswood, N. J.—R. Ho. Trin. Ch., Collingswood, N. J., 1916— b. Summit Hill, Pa.; s. Josiah G. Ohl and Sarah Ann (Thomas). Cath. Chapter, M.A., 1911. D—1886, P—1889, Bp. Spalding. m. Gertrude Perkins Vineland, N. J., July 6, 1905. F. M-in-C. Chr. Ch., Aspen, Colo., 1886-88; R. Ch. Asc. Salida, Colo., 1888-05; R. Ho. Trin. Ch., Pueblo, Colo., 1905-08; R. S. Matth. Ch., Grand Jct., Colo., 1908-11; R. S. Thos. Ch., Denver, Colo., 1911-15. S. Mart. Ch., So. Omaha, Neb., 1915-16. Chapl. Denver and Rio Grande R. R., 1894-11; Grand Prelate Emeritus ad Vitara, Knights Templar, Colo., 1894-15.
- OLAFSON, Harold Summerfield** (Ct.) Hoosac School, Hoosick, N. Y.—Asst. and Mstr. His. tory, Hoosac Sch. for Boys, Hoosick, 1918— b. Brooklyn, N. Y., Dec. 19, 1892; s. Olaf Olafson and Helan Agnes (Chittick). Brooklyn Boys' H. Sch.; G. T. S., 1918; Trin.; Colmb. A.B. D—1918, Bp. Brewster, P—1919, Bp. Bliss.
- OLDHAM, George Ashton**, 125 Remsen St., Brooklyn, N. Y.—R. S. Ann's Ch., Brooklyn Heights, N. Y. C., 1917— Sunderland, Eng., Aug. 15, 1877; s. Joseph Rodgers Oldham and Annie Elizabeth Shaw (Banks). Corn. Un. B.A., 1902; G. T. S., B.D., 1906. D—1905, Bp. Olmsted, P—1906, Bp. Greer. m. Emily Pierrepont Gould, N. Y. C., Jan. 14, 1915. F. Cur. Gr. Ch., N. Y. C., 1905; Cur. S. Thos. Ch., N. Y. C., 1906-08; Chapl. Colmb. Un., 1905-08; Inst. Deaconess Tr. Sch., 1905. Dioc. Bd. Rel. Educ., 1915-1917; Prov. Bd. Rel. Educ., 1917. Trus. S. Luke Ho., N. Y. C.; R. S. Luke Ch., N. Y. C., 1909-17.
- OLDHAM, John Lorraine**, 600 Lamar St., McKinney, Tex.—R. S. Pet. Ch., McKinney. b. Liverpool, Eng., June 12, 1882; s. Joseph Rogers Oldham and Annie Ellen Shaw (Banks). Ken. Coll. B.A., 1907; Bex. Hall., 1909. D—1909, P—1910, Bp. W. A. Leonard. m. Olga Caroline Wellington, Cumberland, Md., July 1, 1913. F. Cur. S. Luke Chap. (Trin. Par.), N. Y. C.; Cur. Emtan. Ch., Baltimore, Md.; R. S. Paul Ch., Wiertown, N. Y. Mem. Dio. Bd. Rel. Educ., 1916; Mem. Bd. Mgrs., 1916.\*
- OLIPHANT, John**, Brookwood Farm, Vineland P. O., N. J.—Non Par.—St. S., 1899; 1902; Col., P-in-C. 1906-08. D-1902, Bp. Nicholson. F. R. S. Edm. Ch., Milwaukee, Wis., 1902-06; Asst. Transfig., N. Y. C., 1906-07; Col. Univ., 1906-08; R. S. John-Evang., New London, Wis., 1908-10; R. S. Jas. Ch., Manitowoc, 1910-16.
- OLMSTED, Henry Buckland**, 11 Park St., Guilford, Conn.—R. Chr. Ch., Guilford, Conn., 1916— b. Branford, Conn., July 10, 1875; s. Rev. Henry Olmsted and Marilla S. (Buckland). Ya., Ph.B., 1898; Berk., 1902. D—1902, P—1903, Bp. Brewster. m. Alexina Marrian, N. Y. C., 1904. F. Cur. Ch. Ho. Apos., N. Y. C., 1902-04; Vic. Ho. Trin. Ch., Wilmington, Del., 1904-08; R. Chr. Ch., Dover, Del., 1908-10; Cur. S. Andr. Ch., Yonkers, N. Y., 1910-13; Cur. S. Paul Ch., New Haven, Conn., 1913-16.
- \*OLMSTED, Rt. Rev. Charles Tyler**, 1101 Park Ave., Utica, N. Y.—Bishop Central New York, 1902— b. Cohoes, N. Y., Apr. 23, 1842; s. Charles Augustus Olmsted and Ardella (Wilkinson). Trin. B.A., 1865; M.A., 1868; Hob. S.T.D.; Syr. D.C.L.; Hamil. LL.D. D—1867, P—1868, Bp. Ho. Potter. Cons. Bp. Oct. 2, 1902, by Bpp. Huntington, Niles, H. C. Potter, Walker, Worthington, W. A. Leonard and C. S. Olmsted. m. Catharine Lawrence, N. Y. C., Apr. 25, 1876. F. Prof. Math. S. Sph. Coll. 1866-68; Asst. Min. Trin. Par., N. Y., 1868-84; R. Gr. Ch., Utica, N. Y., 1884-99; Vic. S. Agnes Chap., N. Y., 1899-02; Dep. Gen. Conv. (C. N. Y.), 1892-95-98; Dean 2nd Mssy. Dist., C. N. Y.\*
- OLMSTED, William Beach**, Pomfret, Conn.—Hdmstr. Pomfret Sch., Pomfret, Conn., 1897— b. N. Y. C., February 26, 1864; s. Levi Olmsted and Maria (Beach). Trin. Coll. A.B. 1887; L. H. D., 1910; Ya. Un. A.M., 1908. D—1909, P—1910, Bp. C. S. Olmsted. m. Anne Nelson Starkweather, Cooperstown, N. Y., July 22, 1901. F. Mast. S. Mark's Sch., Southboro, Mass., 1887-97.
- OLSEN, Olaf Gillis**, 302 South Third St., Mt. Vernon, N. Y.—Asst. R. Trin. Ch., Mt. Vernon, N. Y., 1918— b. West Haven, Conn., July 26, 1881; s. Andrew Olsen and Ulrika Wilhelmina (Kuyvlusterna). S. Sph. Coll.; Sea. Div. Sch. D—1916, Bp. Edsall, P—1917, Bp. Acheson. m. Marian Rosenfeld, Apr. 10, 1918. F. Cur. Chr. Ch., West Haven, Conn., 1917-18.
- OLTON, Percy Trafford**, Towanda, Pa.—R. Chr. Church, Towanda, Pa., 1915— b. Barbadoes, B. W. I., Oct. 18, 1874; s. Augustus Gittins Olton and Harriet Caroline (Peirce). D—1899, P—1899, Bp. Littlejohn. m. Elizabeth Theodora (Matthew, Brooklyn, N. Y., Jan. 12, 1904. F. Cur. S. Pet. Ch., Brooklyn, N. Y., 1899-03; R. Zion Ch., Greene, N. Y., 1903-15.
- O'MALLEY, Henry Ross Archer**, 2540 Williams St., Denver, Colo.—R. S. Sph. Ch., Denver, Colo., 1901— b. Ontario, Can., May 29, 1869; s. Charles Anthony O'Malley and Mary M. (Archer). Tor. Un. B.A., 1894, M.A., 1895; Wyc. Coll. D—1895, Bp. Sweatman, P—1897, Bp. Sullivan. F. Mssy. Longford Mills, Ont., Can., 1895; Asst. Lindsay, 1896-97; Asst. S. Jude Ch., Montreal, 1898-99; Asst. Ho. Trin. Ch., Winnipeg, Can., 1899-1900; R. Trin. Ch., Greeley, Colo. Del. Gen. Conv., 1913.
- O'MEARA, Charles**, Monroe, Mich.—R. Trin. Ch., Monroe, Oct. 1, 1901— b. York Mills, Ont., March 11, 1847; s. Fredk. Augustus O'Meara and Margaret Johnston (Dallas). Univ. of Tor., 1864. D—1881, P—1882, Bp. Hur. m. Elizabeth Crozier, Jan. 26, 1899. F. I. Gorrie, 1881-82; Forest, 1882-83, both Prov. of Ont.; Cur. S. Paul Ch., Charlottetown, P. E. I., 1883-85; R. 1885-87; Petrolia, Ont., 1887-88; S. Jas. Ch., St. Mary's, Ont., 1888-89; Asst. M. Trin. Ch., Columbus, Ohio, 1889-90; R. Trin. Ch., Bellaire, Ohio, 1890-93; R. Trin. Ch., Washington, Pa., 1893-96; S. Sph. Ch., East Liverpool, O., 1896-98; Loc. Ten. S. Thom. Ch., Morden, Manitoba, 1898-1900; R-in-C. S. Mark's Ch., Detroit, Mich., 1900-01.
- O'MEARA, Frederick Charles** (Mo.), 230, New Telegraph Bldg., Detroit, Mich.—Non Par.—S. John's Coll., Winnipeg, 1898. D—1899, Bp. of Rupertsland. P—1900, Bp. of Huron. F. Chr. Ch., Denton, Md.; S. Paul Ch., Greenville, Mich., 1903-04; R. Trin. Ch., West Branch, Mich., 1904.\*
- O'MEARA, John Alexander**, 60 W. 48th St., N. Y. C.—Asst. S. Luke Cath., Portland, Me., and In-C. S. Mark's Augusta, and S. Thom. Camden, Me., 1917— Louisv. Coll. Ph.G., 1886; Gen. Coll.; Danville, Theo. Sem.; Theo. Sem., Va.;



- West. Theo. Sem., 1894; Univ. Pac., D.D., 1899. D—1893, Bp. Dudley, P—1894, Bp. McLaren, F. Belvidere, Ill., 1894-95; Chr. Ch., San Jose and Trin. Ch., Haywards, 1895-96; Ho. Sav., Santa Clara, 1896-99; Chr. Ch., San Jose, 1899-1901; R. S. Andr., Oakland, Cal., 1901-03; Asst. Trin. Ch., San Francisco, Cal., 1903; Cur. All Hallows Ch., Hampstead, London, 1907-09. Duty in Dio. of Oxford, 1909-12, and Asst. Chap. at Petrograd, Russia, 1912, 1913, 1914; In-C. S. Matth. Ch., Philadelphia, Pa., 1915-16.
- OPIE, Thomas Fletcher**, 108 6th St., Pulaski, Va.—R. Pulaski Par., Pulaski, Va., 1917—. b. Staunton, Va., Nov. 24, 1884; s. John Newton Opie and Ida (Fletcher). W. and L. Un. D—1913, Bp. Tucker, P—1914, Bp. Randolph. m. Mary Thomas Pickens, May 19, 1916. F. In-C. Preston Par., Smyth Co., Va.
- ORIHUELA, F.**, Calle Mesones 149, Mexico City D. H. Mex.—R. Ch. San Jose, Mexico City, Mex.—\*
- ORMSBEE, Roland Cuthbert** (N'k.), High and Market Sts., Newark, N. J.—Retired.—F. R. S. Marg. Ch., N. Y. City; R. S. Paul Ch., Newark, 1917-20.\*
- ORRICK, Smith Hilton**, 109 S. Prospect St., Hagerstown, Md.—R. S. Joh. Par., Washington Co., Md., 1914—. b. Glyndon, Md., June 17, 1883; s. Jacob S. Orrick and Mamie (Hilton) Orrick. W. Md. Coll., B.A.; G. T. S. D—1907, P—1908, Bp. Paret, m. Ellen W. Porkee, Nov. 15, 1913. F. Asst. S. Pet. Ch., Baltimore, Md.
- ORUM, Liston Francis Joseph**, Holy Cross Monastery, West Park, N. Y.—Mem. Order Ho. Cross, West Park, N. Y., 1916—. b. Bryan, Tex., Sept. 5, 1892; s. John J. Orum and Martha Amanda (Knight). Selma, Mil. Inst. D—1918, Bp. Sailor.
- OSBORN, Byrle Jacob**, 10 Winthrop Hall, Cambridge, Mass.—Chap. Ch. Students at Harvard Un., 1919—. b. Wessington, S. D., Mar. 17, 1888; s. James W. Osborn and Clara (West). Un. Minn.; Un. Ind.; Epis. Theol. Sch., B.D., 1917. D—1917, Bp. Lawrence, P—1919, Bp. Acheson. F. Test Pilot and Flying Instr. U. S. Air Forces during war.
- OSBORN, Ernest Albert** (Sac.), Chico, Calif.—R. S. Joh. Ch., Chico, Calif.—North, Ill. Coll., D. D., 1904. D—1892, P—1895, Bp. New Mex. F. R. S. Joh. Ch., Parkville, L. L., N. Y.\*
- OSBORN, Franklin T. Meyer**, Rio de Janeiro, Brazil.—R. Trin. Ch., Meyer, Rio de Janeiro.\*
- OSBORN, Robert Gilbert**, 742 N. 43rd St., Phila., Pa. Non Par. Ya., B.A., 1877, LL.B., 1879; Phila. Div. Sch., 1908, S.T.B., 1908, S.T.D., 1913; Berk., 1884. D—1885, Bp. Williams, P—1885, Bp. Scarborough, m. Elizabeth M. Taylor, May 28, 1917. F. Asst. Chr. Ch., Elizabeth, 1885; Mssy. Dio. Alv., 1885-90; Kearney, Neb., 1890-94; R. S. Andr. Ch., Baltimore, Md., 1895-99; Fond du Lac, 1898-1903; Ho. of Prayer, Lowell, Mass., 1903-04; Mssy., Milwaukee, Wis., 1904-06; Chapl. S. Mich. Ch., Philadelphia, Pa., 1906.
- ✱**OSBORNE, Rt. Rev. Edward William**, Savannah, Ga.—Retired Bishop, 1916—. b. Calcutta, India, Jan. 5, 1845; s. John Francis Osborne and Louisa (White). Gloucester, Eng. D—1897, P—1898, Bp. Ellicott, Cons. Bp. October 23, 1904, by Bpp. Seymour, H. C. Potter, Grafton, Nicholson, Lawrence, Hall, Francis and A. J. Williams. F. Cur. Highworth, Eng., 1869-72; Kenn., Devon, Eng., 1872-75; Soc. of Joh.-the-Evang., 1876; Boston, U. S. A., 1878-89; Cape-town, S. Africa, 1889-91; Super. Mssn., 1891-97; Boston, 1898-04; Bp. Coadj. Springfield, 1904-06; Bp. of Springfield, 1906-16. Author: "The Children's Saviour"; "The Saviour King"; "The Children's Faith"; "Our Wonderful Faith"; "Wonderful Things in the Catechism"; "Boys and Girls I Have Known"; "Chapters on Church-Going"; "Through the Church Porch"; "The Story of Daniel, for Young People."
- OSBORNE, Edwin Augustus**, 307 W. 11th St., Charlotte, N. C.—Retired, 1916—. b. Lawrence Co., Ala., May 6, 1837; s. Ephraim Brevard Osborne and Nancy (Smith). D—1877, Bp. Atkinson, P—1891, Bp. Lyman, m. Fannie S. Moore, Wilmington, N. C., Mar. 15, 1865. F. Soldier and Officer Confed. Army; Stud. Law; Clerk Superior Court, Mecklenburg, N. C., 10 yrs. Mem. Conv., 1907-10; Attend. Pan-Anglic. Conv., 1908; Archd. Conv. Charlotte, N. C., 1900-16; R. Calv. Ch., Henderson, N. C., 1877, and Trin. Ch., Statesville, N. C., 1910-16; S. Jas., Tridell Co., S. Dav., Laurin, S. Mark, Mecklenburg, and S. Paul, Monroe; Supt. Thompson Orphanage, Charlotte, N. C., 1886-1898.
- OSBORNE, Francis Moore**, Sewanee, Tenn.—Prof. Theol. Un. South, Sewanee, Tenn., 1919—. Un. N. C., B.A., 1899, M.A., 1900, B.D., 1904; Un. So., 1904. D—1904, P—1905. F. Mssy. Ho. Conf. Ch., S. Andr. Ch. and S. Mart. Ch., Charlotte, N. C., 1903. Exam. Chapl. 1906. Secy. Convo., Charlotte, N. C. Ed. "The Carolina Churchman."
- OSBORNE, Richard Humfrey Graves** (Summenet) Bridge St., Morrisville, Pa.—Retired.—b. Philadelphia, Pa., Oct. 7, 1843; s. Richard Boyse Osborne and Eliza (Graves). Un. Pa., M.D., 1866; Pa. Div. Sch., 1874. D—1874, Bp. Lee, P—1875, Bp. Howe. m. Ada Isabella Osborne, Aug. 29, 1877. F. R. Bedford, Pa., 1875-79; R. Lock Haven, Pa., 1879-80; R. Ho. Innoc. Ch., Tacony, Pa., 1880-83; R. Yardley, Pa., 1883-91; R. Leeds Par., Fauquier Co., Va., 1891-92; R. S. Paul Ch., Kenton, O., 1892-94; In-C. All SS. Ch., Fallsington, Pa. Author: "The Conquest," and other Poems, 1914.
- OSBORNE, William Henry** (S. V.), Berkley, Norfolk Co., Va.—R. S. Thos. Ch., St. Bride's Par., Berkley, Va., 1914—. b. Melrose, Ont., 1848; s. Robert Osborne and Frances (Clapp). Un. Tor., 1879; Bex. Hall. D—1880, P—1882, Bp. Harris. m. Harriette Hayner Wright, Midland, Mich., 1876. F. Tran. Ch., Monroe, Mich., 1881-85; Chr. Ch., Springfield, Mo., 1885-90; R. S. Paul Ch., Lansing, Mich., 1900; R. S. Thos. Ch., Battle Creek, Mich., 1900-06; R. S. Joh. Ch., Johnson City, Tenn., 1907-11; S. Andr. Ch., Clifton Forge, Va., 1911-14.\*
- OSBURN, Herbert Stabler**, 846 W. Washington St., Petersburg, Va.—R. S. Joh. Ch., Petersburg, Va., 1919—. b. Leesburg, Va., Oct. 1, 1881; s. Herbert Osburn and Elizabeth Jane (Whitmore). Theol. Sem. Va., D—1910, Bp. Lloyd, P—1911, Bp. Gibson. m. Fanny Scott Beverley, Essex, Va., Oct. 29, 1914. F. R. S. Ann Ch., Essex, Va., 1911-14; R. Chr. Ch., Emporia, Va., 1914-15; R. Emman. Ch., Harrisburg, Va., 1915-17; In-C. Chr. Ch., Elizabeth City, N. C., 1917-18; R. Loc. Ten. S. Paul Ch., Petersburg, Va., 1918-19.\*
- OSGOOD, Ernest Earle**, Brook Hill, Va.—R. Emman. Ch., Brook Hill, Henrico Co., Va., 1904—. Bates Coll., A.B., 1892; Theo. Sem. Va., 1903; And. Theo. Sem. D—1903, P—1904, Bp. Gibson. F. Richmond.\*
- OSGOOD, George Endicott**, North Attleboro, Mass.—R. Gr. Ch., No. Attleboro, Mass., 1881—. Epis. Theol. Sch., B.D., 1877. D—1877, P—1878, Bp. Paddock. F. Asst. Chr. Ch., Waltham, Mass., 1877-78; Asst. All SS. Ch. and R. S. Matt. Ch., Worcester, Mass., 1878-81.\*
- OSGOOD, Phillips Endicott**, 5021 Pine St., Philadelphia, Pa.—Vic. Chap. Med. (Par. Ho. Apos.), Philadelphia, Pa., 1915—. b. North Attleboro, Mass., May 11, 1882; s. Rev. George Endicott Osgood and Helen Frances (Reed). Harv. A.B., 1904. Epis. Theol. Sch., B.D., 1907. D—1907, P—1908, Bp. Lawrence. m. Marion Curtis Stone, Wrentham, Mass., Sept. 7, 1907. F. Cur. Chap. Asc., Boston, Mass., 1907-09; R. Ch. Our Sav., Roslindale, Mass., 1909-15. Secy. Dioc. Bd. Rel. Educ., Pa.; Mem. Jr. and Sr. Coun., G. B. R. E.; Mem. Council on Church Drama, G. B. R. E.; Mem. Bd. Managers, Education Soc.; Sec. Penna. Anti-Vice Society; Mem. Soc. Serv. Comm. Dioc. Penna.; Soc. Serv. Comm., Interchurch Federation, Phila.; Sec. Local Board 48, Selective Service U. S. A., for term of war. Author: "Solomon's Temple," Lenten Lessons for the Bd. Mssns., 1911-12-13-14-15; "Manana," 1916; "Church Year Sermons for Children," 1918.
- OSMOND, William Henry**, 148 E. Marie St., Marlborough, Mass.—R. Ho. Trin. Ch., Marlborough, Mass., 1911—. b. Gloucester, Eng., Sept., 1871; s. Henry Osmond and Mary (Barnes). Theol. Sem. Va., 1897. D—1897, Bp. Whittle, P—1898, Bp. Paret, m. Margaret Nelson Neeson, Baltimore, Md., 1900. F. Woburn, Mass., 1908-11; Loc. Ten. S. Barth. Ch., N. Y., 5 yrs.; Oakland, Md., 3 yrs.; Asst. Asc. Ch., Baltimore, Md.\*
- OSSMAN, George**, Richmond, Tex.—R. Calv. Ch., Richmond, and In-C. S. Thom. Ch., Wharton, 1919—. b. Cleveland, O., Aug. 10, 1886; s. G. C. Ossman and Caroline (Schleman). Cleveland E. H. S.; S. Joh. Sch. Uniontown, Ky.;



- Un. So., B.A., 1916, B.D., 1917. D—1916, P—1917, Bp. Woodcock. F. Cur. S. Andr. Ch., and Vic. Emman. Ch., Louisville, Ky., 1917-18; Civil. Chapl. Ellington Fd. (War Com.), 1918; 1st Lieut. and Chapl. U. S. A.; Senior Chapl. 9th Div. Hdq., 1918-19.
- OSWALD, Charles Everett Cartwright**, New York, N. Y.—Non Par.—Wab. Coll., B.A., 1892; McCorm. Theo. Sem., 1895. D—1900, P—1901, Bp. Vincent. F. Sen.-Asst. S. Steph. Ch., Providence, R. I., 1904-06; Lay-Read. D. and P-in-C. of Trin. Ch., London, O., 1899-1904; Asst. Trin. Chap. N. Y. C., 1906; R. Ho. Cross Ch., Jersey City, N. J.\*
- OTIS, Charles Pomeroy**, Nashotah, Wis.—S. Thos. Aquinas House, Nashotah, Wis., 1919—b. Boston, Mass., Dec. 24, 1885; s. Charles Pomeroy Otis and Margaret (Noves). Ya., B.A., 1907; G. T. S., 1910; W. T. S., S.T.B., 1918. D—1910, P—1911, Bp. Lawrence. F. Asst. Gr. Ch., Lawrence, Mass., 1910; Assistant All SS. Ch., and Vic. S. Luke Mssn., Worcester, Mass., 1910; S. Mart. Mssn., Pittsfield, Mass., and Gr. Ch., Dalton, Mass., 1912; Fellow and Instr. New Test. Greek and Hebrew, W. T. S., 1915-18; S. Francis House, Soc. S. Joh.-the-Evang., Cambridge, Mass., 1918-19.
- OTTAWAY, George Henry**, 7 Phelps St., Lyons, N. Y.—R. Gr. Ch., Lyons, N. Y., 1913—b. Vernon, N. Y., July 26, 1857; s. Charles Ottaway and Mary E. (Collins). Ham. A.B., 1880; A.M., 1885. D—1892, P—1894, Bp. Huntington, m. Helen May Sawyer, Whitesboro, N. Y., July 26, 1883. F. Supt. Sch., Canastota, N. Y., 1885-07; Mssy. Trin. Ch., Canastota, N. Y., and S. Paul Ch., Chittenango, N. Y.; Assoc. Mssn., Oswego, N. Y., 1907-09; R. Trin. Ch., Fayetteville, N. Y., 1909-10; Cur. S. Paul Ch., Rochester, N. Y., 1910-13.
- OTTE, William Crossman** (S. O.), 3516 Stacey Ave., Cincinnati, Ohio.—Hon. Can. Cath. and P-in-C. All SS. Ch. (Pleasant Ridge), Cincinnati, 1917—b. Louisville, Ky., July 6, 1842; s. Atho Otte and Hannah (Crossman). Cinci. Coll.; Studied Privately with Rev. P. Tinsley, D.D. D—1889, P—1891, Bp. Vincent. m. Jane Ellis, London, England, May 2, 1864. F. R. Emman. Ch., Cincinnati, O., 1890; S. Joh. Ch., Lexington, Ky., 1899; Trin. Ch., Connorsville, Ind., 1901; S. Joh. Ch., Bedford, Ind., 1906; Dio. Bd. Mssns., 1903-1906; Alt. Dep. Gen. Conv., 1910; Dep. 1st and 2nd Syn. 5th Dist., 1914-1915; Vet. Civil War.
- OTTMANN, Donald Radebaugh**, Iolani School for Boys, Honolulu, T. H.—Prin. Iolani Sch. for Boys, Honolulu, T. H., 1919—; Off. Cath., Honolulu, T. H. b. Pasadena, Calif.; s. Rev. Gilbert A. Ottmann and Gertrude Minne (James). Un. So., A.B., 1915; Theol. Dept. Un. So., 2 yrs. D—1916, P—1916, Bp. C. K. Nelson. m. Daisy Anderson King, Sewanee, Tenn., June 14, 1916. F. R. Ch. Ho. Comf., Atlanta, Ga.; Can. S. Phil. Ch. Cath., Atlanta, Ga., 1916-17; Loc. Ten. Trin. Par., Trinidad, Colo.; R. Gr. Ch., Lexington, N. C. 1st Lieut. Chapl. Fort Sill, Okla., July, 1918-Jan., 1919; Vic. Trin. Mem. Par., Denver, Colo., and Secy. to Bp. Johnson (Colo.) Mem. Hon. Grad. Soc., Un. So.
- OTTMANN, Gilbert A.**, Trinidad, Colo.—R. Trin. Ch., Trinidad.—S. Andr. D—1885, P—1885, Bp. Huntington. F. Whitesboro and Oriskany, N. Y., 1885; Yorkville, S. C., 1885-86; Fayetteville, N. Y., 1886-88; Pasadena, Cal., 1888-90; Sacramento, Cal., 1890-96; R. Ch. Asc., St. Louis, Mo., 1896-1902; The Incarn., Atlanta, Ga., 1902-03; S. Paul Ch., Savannah, Ga., 1903-07; S. Paul Ch., Newport, Ark., 1907-08; R. Trin. Ch., Tulsa, Okla., 1908; R. Trin. Ch., Findley and Trin. Ch., Fostoria, O.\*
- OVERS, Rt. Rev. Walter Henry**, 10 Charles St. Jamestown, N. Y. (home)—Bp. of Liberia, Monrovia, Liberia, W. Africa, 1919—b. H. Barbury, Eng., Mar. 26, 1870; s. John Overs and Sarah (Culley). Taylor Un., B.A., 1898, M.A., 1899; Grove City Coll., Ph.D., 1907. D—1910, Bp. Darlington, Con. Bp. Liberia, by Bpp. Tuttle, Darlington, Israel, Talbot, Whitehead, m. Mary Davis Sweet, Jamestown, N. Y., Sept. 20, 1906. F. R. S. Luke Ch., Mechanicsburg, N. Y., 1909-10; R. S. Paul Ch., Wellsboro, N. Y., 1910-12; R. Ch. Ascen., Bradford, Pa., 1912-19. Pres. Dioc. Bd. Rel. Educ., 1913—; Dep. Gen. Conv., 1913-16-19. Del. Prov. Syn., Pittsburg, 1914; Del. Prov. Syn. Richmond, Va., 1915. Author: "The Ijebus."
- OWEN, Edward James**, 20 N. Irvine St., Sharon, Pa.—R. S. Joh. Ch., Sharon, 1911—; Archd. of Meadeville, 1919—b. Akron, O., Sept. 3, 1878; s. James D. Owen and Elizabeth (Jones). Ken., 1902, B.A.; Bex., 1905. D—1905, P—1906, Bp. Leonard. m. Frances King Collister, 1910. F. Dep. Syn. Prov. Washington, 1914, 1915, 1918; Dep. Gen. Conv., 1916.
- OWEN, Elmer Nelson**, 4331 Ingersoll Ave., Des Moines, Ia.—R. S. Paul Ch., Des Moines, 1918—b. Dayton, O., Feb. 8, 1880; s. John Henry Owen and Agnes Weir (Robinson). West. A.B., M.A., Ken. Coll.; Bex. Hall, B.D. D—1906, P—1907, Bp. Vincent. m. Virginia Hyde, N. Y. C., 1912. F. R. S. Geo. Ch., Maplewood, N. J.
- OWEN, Horace Thornburgh**, Trenton, N. J.—R. S. Paul Ch., Trenton, N. J.\*
- OWEN, William Henry, Jr.**, 324 So. 3rd Ave., Mt. Vernon, N. Y.—R. Trin. Ch., Mt. Vernon, N. Y., 1906—b. N. Y. C., Oct., 1874; s. Wm. Henry Owen and Mary Lavina (Brooks). Berk. Div. Sch.; Ya., A.B., 1897; M.A., 1899; G. T. S., 1901, B.D., 1903. D—1901, P—1902, Bp. H. C. Potter.
- OWEN-JONES, Percy**, Greenville, Del.—Retired. b. Gloucester, Eng.; s. George Jones and Juliana (Bayly). Huron Coll., 1882. D—1892, P—1893, Bp. Helmuth (Huron, Ont.). m. Charlotte Cazenove Massie, Va. F. Incumbent, Eastwood, Ont., 1892-83; Loc. Ten. S. Geo. Ch., St. Catharines, Ont., 1883-84; Asst. Priest, Goderich, Ont., 1884-85; R. S. George Ch., Ottawa, Ont., 1885-90; Ass't. S. Clem. Ch., Halifax, Nova Scotia, 1890-91; Ass't. S. Clem. Ch., Philadelphia, Pa., 1891-92; Hdmstr. Davenport Sch., St. John, N. B., 1892-99; R. S. Mich. Ch., Wilmington, Del., 1899-01; P-in-C. S. Joh.-the-Bapt., St. John, N. B., 1901-07; P-in-C. Norwood, Mass., 1907-08; P-in-C. S. Joh.-Bapt., Sanbornville, N. H., 1909-12; Asst. Chr. Ch., Norfolk, Va., 1912-14; Asst. Priest Ch., Gd. Shpd., Rosemont, Pa., 1916-19.
- OWENS, James Marshall**, Shreveport, La.—R. S. Mark Ch., Shreveport, La.—b. Menrico Co., Va., Nov. 20, 1874; s. James W. Owens and Elizabeth (Bosher). Roa. M.A., 1897; Theo. Sem. Va., B.D., 1900. D—1900, Bp. Peterkin (for So. Va.), P—1900, Bp. Randolph. m. Elizabeth Fourqurean Faulkner, Oct. 15, 1901. F. R. Randolph Par. Va., 1900-02; S. Paul Ch., Lynchburg, Va., 1902-07; S. Paul Ch., Norfolk, 1907-12; R. S. Andr. Ch., Louisville, Ky., 1912. Stndg. Com. (Va.), 1908-12. Dep. (Ky.) Gen. Conv., 1913; Dep. (La.) Gen. Conv., 1919.
- OWENS, Robert Bruce**, 1807 Euclid Ave., Charlotte, N. C.—R. Ch. Ho. Comf., Charlotte, and P-in-C. S. Andr. Ch., Seversville, N. C., 1916—b. Cleveland, N. C., July 9, 1871; s. Joseph F. Owens and Elizabeth C. (Barber). Stud. Priv.; S.T.D. D—1892, Bp. Lyman, P—1896, Bp. Cheshire. m. Laura A. Bingham, Salisbury, N. C., June 14, 1899. F. R. S. Paul Ch., Salisbury, N. C., 1896; S. Stph. Ch., Oxford, N. C., 1897; Ch. Gd. Shpd., Rocky Mount, N. C., 1903. Exam. Chapl.; Chrmn. Com. Canons; Dep. Gen. Conv., 1916; Dep. Prov. Syn.; Treas. S. Mich. Sch.; Mem. Soc. Serv. Comssn.; Mem. Joint Dioc. Series S. S. Lessons Bd.\*
- OWENS, Timon Evans**, 773 W. 7th St., Los Angeles, Calif.—Non Par.—b. Clarksville, O., May 24, 1874; s. Asa Haines Owens and Julia Anne (Evans). Adrian Coll., A.B., 1899; Ya., 1902-03; Berk., B.D., 1905; Un. So. Calif., J.D., 1918. D—1905, P—1906, Bp. Brewster. F. Assoc. Mssn., Trenton, N. J., 1905-06; Asst. Rock Creek Par., Washington, D. C., 1906-1907; Asst. Ch. Evang., Philadelphia, Pa., 1907-09; R. S. Joh. Ch., Seattle, Wash., 1909-10; R. Ch. Asc., Los Angeles, Calif., 1910-14; Mssy. Imperial Valley, Calif., 1914-15.
- OXLEY, Edmund Harrison** (S.O.), 728 W. 7th St., Cincinnati, O.—R. S. Andr. Ch., Cincinnati, O.—How. Univ., A.B., 1906; Harv. S.T.B.; King. Theol. Hall. D—1906, P—1907, Bp. Satterlee. F. S. Aug. Ch. Harrisburg, Pa., and Mssy. to Colored People. Charlotte Hall, St. Mary's Co., Md.\*

**PACKER, William Satterlee**, Winchester, Mass.—Asst. Epiph. Ch., Winchester, Mass.—Ya., B.A., 1898; Epis. Theol. Sch., Camb., 1901. D—1901, Bp. Lawrence, P—1902, Bp. Burgess. F.

- Ho. Trin. Ch., Brooklyn, N. Y., 1901-02; Asst. S. Geo. Ch., N. Y. C.; Asst. Adv. Ch., Cincinnati, O.\*
- PADDOCK, Ernest Moorhead**, 121 Raymond St., Cambridge, Mass.—R. S. Jas. Ch., Cambridge, Mass., 1910—; b. Philadelphia, Pa., Jan. 19, 1872; s. Wilbur Fiske Paddock and Mary Olivia (Badger). Un. Pa., B.A., 1894; Epis. Theol. Sch., B.D., 1897. D—1897, P—1898, Bp. Whitaker. m. Margaret N. Bateman, Washington, D. C., Apr. 26, 1900. F. Asst. S. Joh. Ch., Washington, D. C., 1897-1900; R. Emman. Ch., Pittsburgh, Pa., 1900-10.\*
- \***PADDOCK, Rt. Rev. Robert Lewis**, Hood River, Ore.—Mssy. Bishop Eastern Oregon, 1907—; b. Brooklyn, N. Y., Dec. 24, 1869; s. John Adams Paddock and Fannie Chester (Fanning). Trin. Coll., M.A., D.D.; Hob., D.D.; Berk., D.D. D—1897, Bp. Niles, P—1898, Bp. Leonard. Cons. Bp. Dec. 18, 1907, by Bpp. Tuttle, Wells, Scadding, Greer, Satterlee, Spalding, Johnson and Courtney. F. R. S. Paul Ch., Southington, Conn., 1897; Asst. S. Paul Ch., Cleveland, O.; 1st Traveling Secy. Ch. Stud. Mssy. Assoc., 1897-98; Vic. Pro-Cath. Staunton and Can. Cath. S. Joh.-the-Div., N. Y., 1898-1901; R. Ch. Ho. Apos., N. Y., 1902-07.\*
- PAGE, Coupland R.**, Winchester, Va.—Non Par. Dio. Md.—D—1872, Bp. Whittle, P—.\*
- \***PAGE, Rt. Rev. Herman**, 2303 First Ave., Spokane, Wash.—Bishop Spokane, 1915—; b. Boston, Mass., May 23, 1866; s. Eben Blake Page and Harriet J. (Woodward). Harv., A.B., 1888; G. T. S., B.D., 1891; Un. Pitts., D.D., 1906. D—1891, Bp. Clark, P—1891, Bp. Talbot, Cons. Bp. Jan. 28, 1915, by Bpp. Tuttle, Wells, Lawrence, Francis, Anderson, Van Buren, Webb and Toll. m. Mary M. Riddle, Pittsburgh, Pa., June 25, 1891. F. Min. Ho. Trin. Ch., Wallace, Ida., 1891; Vic. S. Luke Ch., Coeur d'Alene, Ida., 1891-93; R. S. Joh. Ch., Fall River, Mass., and R. Chr. Ch., Swansea, Mass., 1893-1900; R. S. Paul Ch., Chicago, Ill., 1900-15. Var. Positions in Chicago. Author: "Prayers"; "Manual for Confirmation and Holy Communion."
- PAGE, Herman Riddle**, Okanogan, Wash.—In-C. S. Joh. Ch., Okanogan and S. Paul Ch., Omak, 1919—; b. Coeur d'Alene, Idaho, May 3, 1892; s. Herman Page and Mary M. (Riddle). Hyde Park H. S.; Harv., A.B.; Epis. Theol. Sem., S.T.B., 1917. D—1916, P—1917, Bp. Page.
- PAGE, John Mitchell**, 504 E. Chalmers St., Champaign, Ill.—P-in-C. Chapl. S. Joh.-the-Div. at Un., 1913—; b. Bronx, N. Y., Sept. 22, 1920; s. Roger Jones Page and Mary (Mitchell). G. T. S., B.D., 1894; Colomb., B.A., 1887. D—1894, P—1895, Bp. H. C. Potter. F. Asst. S. Andr. Ch., Harlem, 1894; S. Joh. Ch., Roxbury, Mass., 1894-95; Heavy Rest Ch., and Vic. of Chapl., N. Y. C., 1895-96; In-C. S. Paul Ch., St. Paul, Minn., 1896; R. S. Luke Ch., Lebanon, Pa., 1896-1912; R. S. Joh. Ch., Springfield, Ill., 1912-13. Dep. Gen. Conv., 1910.
- PAGE, R. E.**, Detroit, Mich.—R. S. Mary, Canfield and Van Dyke Ave., Detroit.\*
- PAGE, Thomas Carter**, Alta Vista, Va.—In-C. Moore Par., Campbell Co., Va., 1919—; b. Brownsville, Pa., Dec. 8, 1858; s. Rev. James Jellis Page and Virginia (Newton). Ken. B.A., 1881, M.A., 1890; Theol. Sem. Va., 1886. D—1886, P—1887, Bp. Whittle. m. Fanny B. Powers, Clark, Va., Nov. 30, 1887. F. Aquia, Stafford Co., Va., 1886; Bruton, Williamsburg, Va., 1889; R. Chr. Ch., Cambridge, Md., 1893; Calv. Ch., Fort Royal, Va., 1904; R. S. Joh. Ch., Bedford, Va., 1909-18 Y. M. C. A., Camp Lee, Va., 1918-1919; Wrk. under War Cmssn., Newport News, Va., Jan., 1919-Sept., 1919. Del. Gen. Conv. Dio. Easton, 1898-01.
- PAGE, Wiley Jones**, Forest Hill, Md.—R. Chr. Ch. Par., Forest Hill, Md., 1919—; b. Auburn, Cumberland Co., Va.; s. J. C. Page and Eleanor Gray (Eppes). Va. Ag. and Mech. Coll., 1875; Bethel Mil. Acad., Va., 1881, Prizes for Gk. and Lat.; Med. Ora.; Theol. Sem. Va., 1884. D—1884, Bp. Whittle, P—1885, Bp. Randolph. F. Can. Cath., Atlanta, Ga., 1896; R. Incar. Ch., Atlanta, Ga., 1895-96; S. Sph. Ch., Milledgeville, Ga., 1896-98; M-in-C. 7 Mssns. 1898-1904; R. S. Sph. Ch., Ferguson, Mo., 1904; R. S. Alb. Ch., Westminster Par., Anne Arundel Co., Md.
- PAHK, John**, Aloni St., Honolulu, T. H.—b. Seoul, Korea, May 30, 1885; s. Young K. Pahk and Maria, Ahn. Iolani Sch., Honolulu; Ch. Div. Sch. Pac., 1916. D—1916, Bp. Nichols, P—1917, Bp. Restarrik. F. R. S. Luke Ch., Honolulu, T. H.
- PAINE, George Lyman**, 478 Orange St., New Haven, Conn.—Non Par.—b. Waltham, Mass., July 29, 1874; s. Robert Treat Paine and Lydia W. (Lyman). Harv. A.B., 1896; A.M., 1897; Epis. Theol. Sch. B.D., 1900. D—1900, P—1901, Bp. Lawrence. m. Clara A. May, Boston, Mass., June 29, 1899. F. Asst. S. Mark-in-the-Bowery, N. Y. C., 1900-02; R. S. Mary Ch., Dorchester, Mass., 1902-11; R. S. Paul Ch., New Haven, Conn., 1911-18. Chrmn. Dioc. Soc. Serv. Com., 1914-18. Del. Prov. Soc. Serv. Com., 1914-18. Exec. Secy. Dioc. Com. Nation-wide Campaign for Conn., 1919. Del. Prov. Syn., 1916. Y. M. C. A. Secy. abroad, 1918-1919 (in "Foyer du Soldat").
- PALMER, Charles James**, Lanesboro, Mass.—Co. Mssy., Berkshire Co., Mass., 1898—; b. Fairfield, Me., Nov. 4, 1854; s. James Monroe Palmer and Caroline Frances (Bacon). Bow. Coll., A.B., 1874; G. T. S., S.T.B., 1878. D—1878, Bp. Paddock, P—1879, Bp. Ho. Potter. m. (1) Helen M. Watson, Cambridge, Mass., 1881; (2) Gertrude S. Barnes, Lanesboro, Mass., 1885; (3) Maud S. Slingerland, 1917. F. R. S. Joh. Ch., Bangor, Me., 1879-80; R. S. Luke Ch., Lanesboro, Mass., 1880-98. Author: "History of Lanesboro, Massachusetts," 1904; "History of Trinity Church, Lenox, Mass.," "History of Lenox and Richmond, Mass.," "History of Berkshire County, Mass."
- PALMER, Francis Leseurc**, Stillwater, Minn.—R. Asc. Ch., Stillwater, 1913—; b. Fort Wayne, Ind., 1863; s. William Randall Palmer and Clarissa Elizabeth (Skeele). Amh., B.A., 1885, M.A., 1902; Epis. Theol. Sch. B.D., 1892. D—1892, Bp. Brooks, P—1893, Bp. Randolph. m. Elizabeth Elmore Paine, Oshkosh, Wis., Oct. 1, 1895. F. R. S. Paul Ch., Gardner, Mass., 1892-95; R. S. Paul Ch., Walla Walla, Wash., 1895-98; R. Asc. Ch., Stillwater, Minn., 1900-10; Instr. Ethics and Apol. Sea., 1910-1913; In-C. S. Joh. Ch., White Bear, Minn., 1913-16. Exam. Chapl., Spokane, Wash., 1896-97; Pres. Stndg. Com., Wash., 1897-98; Exam. Chap., Minn., 1901-12, 1917—; Mem. Stndg. Com., 1912-18; Dep. Gen. Conv., Spokane, Wash., 1898; Del. Pan-Anglican Cong., 1908; Mem. Bd. Rel. Edu., 1911-13; Mem. Prov. Com. Rel. Educ., 1915—; Author: "Life of Bishop Gilbert"; Asst. Editor, "Webster's International Dictionary," 1886-90 and 1898-1900.
- PALMER, Frederic**, 11 Quincy St., Cambridge, Mass.—Non Par.—Harv., B.A., 1869, M.A., 1872; Andov. Theol. Sem., S.T.B., 1872; Epis. Theol. Sch., D.D., 1910. D—1878, Bp. Paddock, P—1879; Bp. Clark. F. Asst. Emman. Ch., Boston, 1878-79; M-in-C. Lonsdale, R. I., 1879-80; R. Our Sav. Ch., Jenkintown, Pa., 1880-88; R. Chr. Ch., Andover, Mass., 1888-1913. Author: "Studies in Theologic Definition" (1895); "The Drama of the Apocalypse" (1903); "Liberty and Limits of Creed-Interpretation" (1906); "The Winning of Immortality" (1910). Poems by Frederic and Mary Palmer (1912). Managing Editor of The Harvard Theological Review, 1913—.
- PALMER, Giles Buckner**, White Post, Va.—Min.-in-C. Greenbury Court Par., White Post, Va., 1916—; b. Northampton Co., N. C., Nov. 23, 1879; s. John W. Palmer and Elizabeth Paul (Cooke). Va. Mil. Inst.; Va. Theol. Sem. D—1913, P—1914, Bp. Gibson. m. Elizabeth Barksdale, Oct. 15, 1914. F. Mssy., China, 1900-06.
- PALMER, James A.**, 1832 Dean Ave., Spokane, Wash.—R. Ho. Trin. Ch., Spokane, Wash.—\*
- PALMER, Stephen D.**, Eutaw, Ala.—R. S. Sph. Eutaw, S. Mark, Balige, and S. Alban Chs., Gainesville, Ala. D—1911. Bp. Bratton, P—1915, Bp. Beckwith. F. In-C. Bay Minnette, Ala.
- PANCOAST, Edgar Thomson**, 21 East Second St., Peru, Ind.—R. Trin. Ch., Peru, Ind., 1919—; b. Philadelphia, Pa.; s. John Edwin Pancoast and Annie Harrison (Thomson). Nash., 1906. D—1906, P—1907, Bp. Webb. F. P-in-C. Trin. Ch., Platteville, Wis., 1906-09; S. Mary Ch., Jeffer-

- son, Wis. and S. Pet. Ch., Atkinson, Wis., 1909-1912; Cur. S. Barth. Ch., Chicago, Ill., 1912-15; P-in-C. S. Luke Mssn., Hartford, Conn., 1915-19.
- PANELI, John B.**, 2625 E. Thompson St., Philadelphia, Pa.—Mssy. to Polish, Philadelphia.\*
- PANNELL, Alfred W.**, 129 N. Emporia St., El Dorado, Kan.—P-in-C., El Dorado, Kan., 1914-; b. England, Camb. Un.; Kans. Theol. Sch. D—1916, P—1918, Bp. Wise.
- PAPINEAU, Arthur Bradford**, Maynard, Mass.—R. Par. S. Geo., Maynard, 1900, and Mssy. Middlesex, Mssn., Field, Mass., 1905—; b. Waltham, Mass., Aug. 15, 1869; s. Augustin Papineau and Lucy (Adams) Harv., 1887-89; Epis. Theol. Sch., 1892. D—1892, Bp. Brooks, P—1893, Bp. H. C. Potter. m. Grace Burrill, Lynn, Mass., Apr. 18, 1894; F. R. Ho. Name Par., Swampscott, Mass., 1892-94; R. S. Jas. Ch., Old Town, Me., 1894-99.
- PARADISE, Frank Hisley**, England.—Non Par.—Ya., B.A., 1888. D—1890, P—1891, Bp. Williams. F. R. Milford, Conn., and East Greenwich, R. I., 1893-94; Dean Chr. Cath., New Orleans, La., 1894-98; R. Gr. Ch., Medford, Mass., 1898. Author: "The Church and the Individual," 1910.\*
- PARAISON, L. Leogane**, Haiti.—Mssy. to Haiti.\*
- PARCE, Dwight Arthur**, Harrisburg, Pa.—Non Par.—b. Lincklaen, N. Y., 1863; s. Zira Smith Parce and Marietta (Card). Hob. B.A., 1893. D—1894, P—1895, Bp. Huntington, m. Annie Clare Alexander, N. Y. C., June 27, 1912. F. R. S. Mark Ch., Candor, N. Y.; S. Joh. Ch., Speedville; S. Thos. Ch., Slaterville Springs, N. Y., 1894; Ch. S. Sacramento, Bolton, N. Y., 1897; S. Aug. Ch., St. Louis, Mo., 1908-13; R. S. Phil. Ch., Cambridge, Mass., 1913-18.
- PARCHMENT, Willoughby Manning**, Harrisburg, Pa.—R. Ho. Cross Ch., Harrisburg, b. Manchester, Jamaica, W. I., Mar. 15, 1873; s. Nathaniel Parchment and Mary Anna (Thompson). Dur. Un., L.Th., 1911; Wyc. Coll., 1910. D—1910, Bp. Reeve, P—1911, Bp. Nuttal. F. R. S. Pet. Ch., Lluidas Vale, Jamaica, B. W. I., 1910-12; S. Luke Ch., Aboukir, Jamaica, with assoc. Chs., 1912-15; P-in-C. S. Barn. Ch., Altoona, Pa.\*
- PARDEE, Charles Laban**, 281 4th Ave., N. Y. C.—Corres. Secy., Amer. Ch. Build. Fund Cmsn., N. Y. C., 1915—; b. New Haven, Conn.; s. Charles Hezekiah Pardee and Anna Eliza (Austin). Ya., B.A., 1884; Berk., 1887; Wash. Coll., D.D., 1913. D—1887, P—1888, Bp. John Williams, m. Emilie Marie Charpentier, Farmington, Conn., Feb. 7, 1888. F. R. Ch. Nativ. Bridgeport, and S. Luke Ch., E. Bridgeport, Conn., 1887-89; R. Chr. Ch., Stratford, Conn., 1889-91; R. S. Andr. Ch., Waverly, Ia., 1891-94; R. S. Paul Ch., Kittanning, Pa., 1894-96; R. S. Andr. Ch., Orange, N. J., 1896-09; R. S. Mich. Ch., Naugatuck, Conn., 1909-15. Mem. Jt. Dioc. Lesson Com., 1909; Mem. Conn. S. S. Cmsn., 1909-15. Author: "The Way to the Altar," "The Three Hour Service," Sunday School Magazines, Church Quarterly Lesson Leaflet.
- PARDEE, Luther**, 4064 Oakenwald Ave., Chicago, Ill.—Retired.—Rac., B.A., 1870, M.A., 1874; G. T. S., 1874. D—1874, Bp. Robertson, P—1876. Bp. McLaren. F. Calv. Ch., Chicago, 1874-85; Cath. SS. Peter and Paul, Chicago, 1885-91; S. Paul Ch., Austin, Ill., 1891-98; Dean Cath. SS. Peter and Paul, 1899-1902; S. Elis. Ch., Glen-coe, 1904-10; Secy. Dio. Chicago, 1884-1916.
- PARKE, Hervey Coke**, 50 Main St., Amherst, Mass.—R. Gr. Ch., Amherst, Mass., 1915—; b. Detroit, Mich., July 17, 1873; s. Hervey Coke Parke and Mary Melinda (Mead). Ya., B.A., 1897; G. T. S., 1904. D—1904, Bp. Davies, P—1905, Bp. Jaggard, m. Ethel Margaret Cushman, N. Y. C., June 8, 1904. F. Cur. Chr. Ch., Cambridge, Mass., 1904-1907; Assoc. Priest, Waynesville, Assoc. Mssn., District of Asheville, N. C., 1907-08; P-in-C. same, 1908-12; Mssy. S. Joh. Ch., Athol, Mass., 1913-15.
- PARKE, Albert Ransom**, 5 Hilliard Place, Cambridge, Mass.—Lieut. and Chapl., U. S. N. R. F., Receiving Ship at Boston, Hingham, Mass., 1919—; b. Ogdensburg, N. Y., Aug. 11, 1875; s. James Wilcox Parker and Mary Fuller (Battelle). Wms. Coll., 1901; Harv., 1905; Epis. Theol. Sch., 1904. D—1904, Bp. Lawrence, P—1905, Bp. Greer. m. Susan Uruth Sparklin, Winthrop, Mass., Feb. 22, 1909. F. Cur. S. Geo. Ch., N. Y. C., 1904-05; Cur. Ho. Trin. Ch., N. Y. C., 1905-06; M-in-C. S. Joh. Ch., Duluth, Minn., 1906-07; R. same, 1907-1909; R. S. Paul Ch., Gardner, Mass., 1909-13; R. S. Joh. Ch., Fall River, Mass., 1913-18; Chapl., U. S. Naval Radio Sch., Harvard Un., 1918-19.
- PARKER, Andrew Leonard**, 154 Salisbury Rd., Brookline, Mass.—Non Par.—T. C. T. B.A., 1878, M.A., 1881. D—1882, Bp. Sweatman, P—1883, Bp. Machray. F. Fellow S. Joh. Coll., Winnipeg, Man., 1882-84; R. Epiph. Ch., Chesham, Wash., and S. Mary Ch., Eugene City, Ore., In-C. S. Mark Ch., Seattle, Wash., 1890. Author: "Cicero's Pro Archia" (1879).\*
- PARKER, Calvin C.**, 5901 Latona Ave., Philadelphia, Pa.—Supply Wrk., 1910—; Ken. B.A., 1859, M.A., 1860; Phil. Div. Sch., 1863. D—1863, P—1864, Bp. Potter. F. In-C. Emman. Ch., Philadelphia, Pa., 1863-64; Mssy. Warren, Pa., Ridgeway, Pa., and Corry, Pa., 1864-67; R. Trin. Mem. Ch., Warren, 1866-67; S. Joh. Ch., Erie, Pa., and Gr. Ch., Miles Grove, Pa., 1867-72; Chr. Ch., Greensburg, Pa., 1872-75; S. Joh. Ch., Lower Merion, Pa., 1875-94; Asst. S. Pet. Ch., Philadelphia, 1905-09; Chapl. Home Merc. Sav. for Crippled Children, Philadelphia, 1909.\*
- PARKER, Clarence Prentice Watkins**, 356 College Ave., Fayetteville, Ark.—Bp's Chapl., Un. of Ark., 1919—; b. Louisville, Ky., 1883; s. William Campbell Parker and Eliza Hunt (Watkins). Wittenberg, 1903; Pres. Theol. Sem., 1906; Un. of So., 1909. D—1910, P—1911, Bp. Woodcock, m. Harriet L. Coates, 1915. F. Min. Pres. Ch., Marion, S. C., 1906-09; Missy. Epiph., Laurens, S. C., and S. Luke, Newberry, S. C., 1909; R. Chr. Ch., Bowling Green, Ky., 1910-13; R. Ho. Trin. Ch., Hartford, N. C., 1913-16; R. Chr. Ch., Little Rock, Ark., 1916-17; Ch. Chapl., Camp Pike, Ark., 1917-18; In-C. S. Joh. Ch., Ft. Smith, Ark., 1918. Visitor for Theol. Dept., Un. So., to S. Joh. Sch. for Postulants, 1909; Ed. and Manag., "The Mission Herald," 1914-15; Exam. Chapl. Dio. Ark., 1916; Mem. Soc. Serv. Cmsn., Dio. of Ark., 1917—; Mem. Bd. Relig. Educ., Dio. Ark., 1917—; Mem. Com. on Const. and Canons, and of Com. on Helen Dunlap Inds. Sch., Dio. of Ark., 1919—. Author: "Pathology of Volition," 1903; "Angels Unaware," 1912.
- \*PARKER, Rt. Rev. Edward Melville**, Concord, N. H.—Bishop, New Hampshire, 1913—; b. Cambridge, Mass., July 11, 1855; s. Henry Melville Parker and Fanny Cushing (Stone). Oxon. Un., B.A., 1878, M.A., 1881; Berk., D.D., 1906; Dart. D.D., 1914. D—1879, Bp. Niles, P—1881, Bp. Neely. Cons. Bp. Feb. 9, 1906, by Bpp. Niles, Lawrence, Hall, Brewster, Codman, and MacKay-Smith, m. (1) Grace Elmendorf, 1885; (2) Isabella Goodrich, 1914. F. Mast. S. Paul Sch., Concord, N. H., 1879-1906; P-in-C. S. Joh. Ch., Dunbarton, N. Y., 1881-1906; Bish. Coadi. N. H., 1906-13. Dep. Gen. Conv., N. H., 1904; Chapl. N. H. State Guard, 1917—.
- PARKER, James Kellogg**, Waterville, N. Y.—R. Gr. Ch., Waterville, 1893.—Berk., 1884. D—1883, P—1884, Bp. Huntington. F. R. S. Joh. Ch., Whitesboro, and S. Pet. Ch., Oriskany, N. Y., 1885-93.
- PARKER, Louis Alexander**, Victoria, Tex.—R. Trin. Ch., Victoria, 1920—; b. Goliad, Tex., June 29, 1887; s. Louis Alexander Parker and Anna Belle (Burriss). Un. Chicago; G. T. S. D—1916, Ep. Capers, F. Chapl. Soc. S. Johnland, St. Johnland, L. I., 1915-16; M-in-C. S. Ambr. Ch., Chicago Hgts., Ill., 1916-18. Del. Gen. Conv., Cincinnati, 1910. Enlisted as Private, 416 R. R. Tele. Bu., S. C.; Prom. to Sergeant, In-C. Relig. Serv., A. E. F., France, Dis. Oct., 1919.
- PARKER, Octavius**, 8425 S. Grand Ave., Los Angeles, Calif.—Retired.—Nash., B.D., 1876. D—1876, P—1877, Bp. Welles. F. Min. in Ore., 1886; Min. to Alaska, 1886-89; Min. Dio. Calif.; in Ventura; Gen. Min. Dio. L. A.; Secy. Bd. Mssns., Dio. Sac., 1902.\*
- PARKER, Reginald Rudyerd**, 300 Church St., Hartford, Conn.—Gen. Wrk.—b. Dartmouth, N. S., Mar. 14, 1839; s. Addington D. Parker and Harriet (Rudyerd). D—1895, Bp. Williams, P—1898, Bp. Brewster, m. Elizabeth A. Howard, Brooklyn, N. Y., Feb. 17, 1863. F. R. S. Gabr. Ch., E. Berlin, Conn., 1895; S. Andr. Ch., Norwich, Conn., 1896-1902; R. Chr. Ch., Unionville, Conn., 1902; S. Stev. Ch., E. Haddam,

- Conn., 1902-12; Asst. Chr. Ch., Hartford, Conn., 1914-15; R. S. Jas. Ch., Hartford, 1917-19.
- PARKER, Robert Benjamin**, 3 High St., Ipswich, Mass.—A. Ascen. Mem. Ch., 1912.—b. Shrewsbury, N. J., 1859; s. Benjamin Corliss Parker and Mary Wright (Allen). Coll. B.A.; Camb. Sem., B.D., D.—1884. P.—1885. Bp. Paddock. m. Sarah Elizabeth Welliken, 1888.
- PARKER, Robert James**, Clinton, N. Y.—R. S. Jas. Ch., Clinton, N. Y., 1918.—b. Syracuse, N. Y., Mar. 3, 1889; s. Rev. James Kellogg Parker and Lucy Eleonora (James) Parker. S. Stph. Coll., 1912; G. T. S., 1915. D—1915. P—1916. Bp. Olmsted, m. Lillian Louisa Costa, Sangerfield, N. Y., July 12, 1916. F. All SS. Ch., Utica, N. Y., and Geth. Ch., Westmoreland, N. Y., 1915-16; S. Joh. Ch., Elmira Heights, N. Y., and S. Matth. Ch., Horseheads, N. Y., 1916-18; Secy. Utica Clerical Union, 1918-19. During war, Mem. Co. 135, N. Y. State Defense Reserve.
- PARKER, Thomas Leroy**, Albion, Ill.—S. Joh. Ch., Albion.\*
- PARKER, William Newman**, 826 So. 60th St., Philadelphia, Pa.—R. Ch. Epiph., Sherwood, Pa., 1905.—b. Chattanooga, Tenn., Mar. 4, 1878; s. Robert Humphrey Parker and Elizabeth (Newman). Trin. Coll., A.B., 1899; Drew Sem., B.D., 1905; Phil. Div. Sch., 1905-06. D—1906, P—1906. Bp. Whitaker. m. Mary Roberts Chester, Philadelphia, Pa., Nov. 28, 1905. Mem. Dioc. Bd. Mssns., 1915-1918.
- PARKIN, Isaac**, Broadway St., Coalgate, Okla.—D-in-C. S. Andr. Ch., Lehigh, Okla., and S. Pet. Ch., Coalgate, Okla., 1910.—b. Sedbergh, Eng., May 13, 1855; s. Christopher Parkin and Cecilia P. A. Parkin. Kan. Theol. Sch., 1909. D—1913.—m. Annie Haddock, Bilston Staff, Eng., Oct. 28, 1878. F. Min. M. E. Ch., Wilmington, Del., 1909; Indian Camp (Whirlwind), Fay, Okla., 1909-10.
- PARKINSON, Herbert H.**, 1521 Otto Blvd., Chicago Heights, Ill.—R. S. Ambrose Ch., Chicago Heights.\*
- PARKMAN, Edgar M.**, Aurora, N. C.—R. Chapel of the Holy Cross.\*
- PARKMAN, Henry Converse**, 4005 Groveland Ave., Baltimore, Md.—R. Ch. Transfig., Baltimore, Md., 1916.—b. Washington, D. C., Aug. 13, 1872; s. Charles Breck Parkman and Charlotte Naomi (Spalding). Kan. Theol. Sch., 1896-97. D—1895. Bp. Kendrick, P.—1898. Bp. White. m. Sarah Wiley Anderson, N. C., June 12, 1894. F. Missy, N. M., and Kan., 1895-97. Cur. Chr. Ch., Indianapolis, Ind., 1897-98; R. S. Paul Ch., Monroe, N. C., 1898-1900; R. S. Mich. Par. Dio. Easton, Md., 1900-04; R. S. Ths. Par. Pr. Geo. Col. Md., Dio. Wash., 1904-12; R. S. Joh. Ch., Palmerton, Pa., 1912-13; R. S. Pet. Ch., Lewes, Del., 1913-16.—Dep. Syn. Prov. Wash.
- PARKS, John Emory**, Justis and Walnut Sts., Newport, Del.—R. S. Jas. Ch., Stanton, Del., 1912.—b. Seaford, Del., Mar. 15, 1874; s. George Washington Parks and Mary Elizabeth Revelle Parks, Wilming. Un., 1895; Dick Coll., A.B., 1899; M.A., 1902; Drew Theol. Sem., B.D., 1902. D—1912. Bp. Darlington, P—1913. Bp. Kinsman, m. Minerva Smith, Dover, Del., June 11, 1901. F. M. E. Min. 10 yrs.; R. S. Andr. Mssn., Shippingsburg, Pa., 1911. Secy. Dioc. Cler., 1916-17; Asst. Secy. Dioc. Conv., 1915-16.
- PARKS, Leighton**, 107 E. 50th St., New York City.—R. S. Barth. Ch., N. Y. C., 1904.—S. Joh., D.D., 1889; Harv., D.D., 1900. D—1876. Bp. Ho. Potter, P—1878. Bp. B. Paddock. F. R. Emman. Ch., Boston, Mass., 1878-1904. Author: "His Star in the East"; "The Winning of the Soul."
- PARMELEE, Edward Wilson**, Salisbury, Conn.—Tehr. Salisbury Sch., Salisbury, Conn., 1909. Ham. A.B., 1898; A.M., 1910. Auburn Theol. Sem., 1904. D—1905, P—1906. Bp. Olmsted. F. Assoc.-Min., Boonville, N. Y., 1904-06; Asst. Chr. Ch., Detroit, Mich., 1906-09.
- PARRIS, Hubert Ashley St. A.**, Wilmington, N. C.—R. S. Mark Ch., Wilmington, N. C.—D—1905, P—1906. Bp. Gray. S. Mark Ch., Charleston, S. C.\*
- PARRISH, Herbert**, New Brunswick, N. J.—R. Chr. Ch., New Brunswick, N. J.—Tr. E.A., 1891, M.A., 1894; G. T. S. D—1894, P—1895. Bp. Whitaker. F. Asst. S. Pet. Ch., Philadelphia, 1895-97; S. Clem. Ch., Philadelphia, 1897-98; R. Ch. Adv., San Francisco, Calif., 1898-1904.\*
- PARROT, Edward Moore, Jr.**, Lake George, N. Y.—R. S. Jas. Ch., Lake George, N. Y., 1906.—
- S. Jas. Ch., 1890; Colg., 1891; G. T. S., 1894. D—1897. Bp. Capers, P—1898. Bp. Potter. F. S. Stph. Ch., Woodlawn, N. Y. C., 1898-1900; Cur. Gr. Chap., same city, 1897-98; R. Trin. Ch., Rochester, N. Y., 1900-05.\*
- PARSHLEY, Anthony Robert**, Clinton, N. C.—R. S. Paul Ch., Clinton, N. C., 1919.—b. Washington, Conn., Dec. 23, 1890; s. Clifford Wesley Parshley and Ellen Abigail (Ford). Un. N. C.; Kings Coll., London; Sewanee; Va. Theol. Sem., D—1918. Bp. Beckwith, P—1919. Bp. Daret. m. Ruth Hendry James, Oct. 29, 1919. F. Pvt. 29th Div. Hdqtrs., 1917-19.
- PARSON, Arley Becher** (temporary address c-o The Mfrs. Comm'l Co., 229 B'way, New York).—R. and Dean of Cath. S. Mary and S. Joh. Manila, P. I. (resigned Dec. 3, 1919, to take effect Mch., 1920); Pres. Council of Ad.; Pres. Cath. Chapter; b. Jan. 27, 1880; s. Wm. Edwin Parson and Anna Rebecca (Naille). Harv., A.B., 1903; Epis. Theol. Sch., 1915. D—1913. P—1914. Bp. Lawrence. m. Lena Lewis Swasey, Jan. 27, 1909, Portland, Me. F. Asst. S. Paul Cath., Boston, Mass., 1913-1916; R. Ch. of Ho. Trin., Zamboanga, Mindanao, P. I., 1917; Asst. Cath. S. Mary and S. Joh., parts of 1917; Coll. Com. Bd. of Relig. Ed., 1st Prov.
- PARSONS, Arthur Thomas**, 29 Columbus Ave., Northampton, Mass.—Retired, 1914.—b. Newtown, Conn., Dec. 2, 1847; s. Moses Parsons and Mary Emily (Andrews). Trin. Coll., B.A., 1871, M.A., 1876; Berk., 1874. D—1874, P—1875. Bp. John Williams. m. Sarah E. Peck, Brooklyn, N. Y., Sept. 11, 1878. F. R. S. Alb. Ch., Danielson, Conn., 1874-80; R. S. Geo. Ch., Central Falls, R. I., 1880-85; S. Stph. Ch., E. Haddam, Conn., 1885-90; Trin. Ch., Thomaston, Conn., 1890-09; R. Chr. Mem. Ch., N. Brookfield, Mass., 1909-12; R. Chr. Ch., Sheffield, Mass., 1912-14.\*
- PARSONS, Edward Lambe**, 1215 Sacramento St., San Francisco, Cal.—Bishop Coadj., Dio. Cal., 1919.—b. N. Y. C., May 18, 1868; s. Arthur Wellesley Parsons and Helen C. (White). Ya., B.A., 1889; Un. Theol. Sem., 1892; Epis. Sem., 1894; Un. Pac. Theol. School, D.D., 1914. D—1894, Bp. Lawrence, P—1895. Bp. Potter. Cons. Bp. Nov. 5, 1919; Bpp. Nichols, Johnson, J. H., Moreland, Keator, Sanford and Hunting, m. Bertha DeForest Brush, New Haven, Conn., May 18, 1897. F. Asst. Gr. Ch., N. Y. C., 1894-95; R. Trin. Ch., Menlo Park, Calif., 1896-1900; R. S. Matt. Ch., San Mateo, Cal., 1900-1904; R. S. Mark Par., Berkeley, Cal., 1904-1919. Soc. Serv. Comm., 1907-13; G. B. R. E., 1913—; Var. Cmssn. Editor: "Pacific Churchman." 1904-08; Sermons and Addresses.
- PARSONS, F. Alan**, Laurel, Del.—R. S. Phil. Ch., Laurel, Del. F. R. Ch. Incarn., Ronceverte, W. Va.\*
- PARSONS, John Henry**, Salina, Kans.—R. Chr. Cath., Salina, West. Theol. Sem., 1891. D—1890, P—1891. Bp. McLaren. F. Adv. Mssn., Chicago, Ill., 1890-92; Cath. Cleveland, O., and S. Thos. Ch., Berea, O., 1892-93; R. S. Joh. Ch., Toledo, O., 1893-98; S. Paul Ch., Savanna, Ill., 1898-99; S. Ann Ch., Chicago, Ill., 1899-1902; S. Joh. Ch., Grand Rapids, Mich., 1901-02; Chapl. Howe Sch., Lima, Ind., 1902-04; Asst. S. Joh. Ch., Dubuque, Ia., and Asst. S. Geo. Ch., Farley; Chr. Ch. Dversville, S. Paul Ch., Bellevue, 1904; R. S. Paul Ch., Holley, 1909; R. S. Joh. Ch., Ellicottville, N. Y.\*
- PARSONS, Louis Augustus**, 60 Columbus Ave., Newton Highlands, Mass.—R. S. Paul Ch., Newton Highlands, Mass., 1913.—b. New Haven, Conn., Feb. 26, 1873; s. Edward Augustus Parsons and Mary Willehema (Ives). Ya., Berk. D—1897. Bp. Niles, P—1898. Bp. Brewster. m. Elizabeth Agnes Brooks, Brookline, Mass., June 27, 1907. F. Cur. S. Joh. Ch., Stamford, Conn.; R. S. Joh. Ch., North Haven, Conn., 1898-03; Cur. S. Jas. Ch., Phil., Pa., 1903-07; R. S. Paul Ch., Brunswick, Me., 1907-12; R. S. Jas. Ch., Amesbury, Mass., 1912-13.\*
- PARSONS, William Francis**, 75 Main St., Wakefield, R. I.—R. Ch. Ascen., Wakefield, and Missy, Saunderstown, R. I., 1917.—b. Boston, Mass., Feb. 13, 1868; s. Absalom Parsons and Sarah Jane (Harrison). S. Stph., B.A., 1888. M.A., 1893; Berk. D—1891, P—1892. Bp. Doane. m. Ethel Stocking, Portland, Conn., Sept. 21, 1892. F. Schuyerville, N. Y., 1892-96; Greenwich, N. Y., 1896-98; R. S. Luke Ch., Troy, N. Y., 1898-1904; S. Andr. Ch., Darien, Ga., 1904-09; Ch. Incarn., Atlanta, Ga., 1909-11. Exam. Chapl. (Ga.), 1907-09 (Atl.), 1909-11; R. Gr. Ch., Phil.

- lipsdale, R. I., 1911-17.
- PARTRIDGE, John**, 115 6th St., Petaluma, Calif.—R. Emer. S. Joh. Ch., Petaluma, Calif., and Mssy. Lakeport.—b. England, Apr. 5, 1854; s. Charles Partridge and Catherine Estrenia (Taylor). King Coll. L.S.T., 1887. D—1880, P—1881, Bp. Hibbert Binney, m. Mary A. Casswell, Montreal, Can., Jan. 17, 1882. F. Mssy. Digby Neck, Nova Scotia, 1880-81; Cur. Annapolis, N. S., 1881-85; R. Ship Harbor, N. S., 1885-87; R. Pakenham, Ont., 1887-89; R. S. Joh. Ch., Petaluma, Calif., 1889-14. Mem. Stndg. Com. Dio. Sacramento, 1892-1915. Exam. Chpl. Dio. Sacramento, 1892-15.
- ✧**PARTRIDGE, Rt. Rev. Sidney Catlin**, 14 W. Armour Blvd., Kansas City, Mo.—Bishop West Missouri, 1911.—b. N. Y. C., Sept. 1, 1857; s. George Sidney Partridge and Helen Derby (Catlin). Ya., B.A., 1880; Berk., B.D., 1884, D.D., 1900. D—1884, Bp. John Williams, P—1885, Bp. Boone. Cons. Bp. Feb. 2, 1900, by Bpp. McKim, Schereschewsky, Graves, Foss, Evington, Fyson, Awdry, m. Agnes Simpson, San Francisco, Calif., 1901. F. Mssy. China, 1884-1900; Mssy. Bp. Kyoto, Japan, 1900-11.
- PARTRIDGE, Welles Mortimer**, 30 Academy St., So. Baintree, Mass.—P—in-C. S. Paul Ch., Hopkinton, Mass., 1918.—b. Brooklyn, N. Y., June 25, 1872; s. George Sidney Partridge and Helen Derby (Catlin). Mass. Inst. Tech., 1896; Berk., 1898. D—1898, Bp. Brewster, P—1900, Bp. Partridge (Kyoto). F. Sitka, Alaska, 1898; P—in-C. Peabody, Mass., 1899-05; R. S. Mich. Ch., Marblehead, Mass., 1906-13; R. S. Joh. Ch., Portsmouth, N. H., and Civ. Chpl. Portsmouth Navy Yard, 1915-16. Worked as Gov't Scientist during war. Invented "Partridge Collapsible Military Hydro-Kite" for elevating observers, signals, etc., at sea.
- PASTORIUS, Henry Clay**, 206 W. Bertsch St., Lansford, Pa.—Asst. R. S. Mark Ch., Mauch Chunk, Pa., 1911.—b. Mt. Airy, Pa., Feb. 7, 1850; s. Charles Macknet Pastorius and Ann Rea (Hortter). Phil. Theol. Sem., 1867; West. Phil. Sem. D—1872, P—1874, Bp. Stevens, m. Mary D. Smith, Gwynedd, Pa., June 3, 1874. F. Asst. S. Geo. Ch., Brooklyn, N. Y., 1872; R. Ch. Messs. Gwynedd, Pa., 1872-75; All SS. Ch., Paradise, Pa., 1875-79; Chr. Ch., Lyken, Pa., 1881-89; Mankeun, Pa., 1889-97; Trin. Ch., Lansford, Pa., 1897-11.\*
- PATMAN, Alexander**, 57th and Baltimore Sts., Phila., Pa.—R. Epiph. Ch., Philadelphia. F. R. S. Wilfrid Ch., Dolington, Pa.—
- PATRICK, Theodore, Jr.**, Alexandria, Va.—Stud. Va. Theol. Sem., Alexandria, Va., 1919.—b. Clinton, N. C., June 2, 1889; s. T. H. Patrick and Mary Anna (Hall). Un. S. C. D—1918, Bp. Darst. m. Watson Kasey, June 12, 1918.
- PATRICK, William Edward**, 16 Elm St., North Andover, Mass.—R. S. Paul Ch., North Andover, Mass., 1919.—b. Cambridge, Mass., Oct. 30, 1890; s. Ralph Patrick and Annie E. (Fenerty). Harv., A.B., 1912; Epis. Theol. Sch., B.D., 1915. D—1915, P—1916, Bp. Lawrence, m. Una Warren, Brookline, Massachusetts, June 14, 1916. F. Asst. Min. Gr. Ch., New Bedford, Mass., 1915-17; Y. M. C. A. Secy. France, Sept., 1917-Mar., 1918; Chpl. 23rd Inf., A. E. F., July, 1918-Mar., 1919; D. S. C.; Chpl. 5th M. F. Bn., A. E. F., Mar., 1919-Apr., 1919.
- PATTERSON, Alexander**, Beattyville, Ky.—Mssy. Lee Co., Ky., Hdqtr. Beattyville, Ky., 1901.—b. Arbroath, Scotland, Sept. 5, 1850; s. David Patterson and Margaret (Herald). D—1893, P—1895, Bp. Quintard, m. Susanna M. Pleasants, E. Durham, Eng., Dec. 28, 1873. F. R. S. Pet. Ch., Nashville, Tenn., 1893-94; Mssy. Nashville, Convo., 1894-1900; P—in-C. Gd. Shpd., Lexington, Ky., 1900-1901. Mem. Eccl. Court.\*
- PATTERSON, David Bennett**, Duaneburg, N. Y.—R. Chr. Ch., Delanson, N. Y.—Hamilton Theo. Sem., 1890. D—1904, P—1905, Bp. Nelson. F. Bapt.; In-C. S. Phil. Ch., Norwood, N. Y., 1904-06; R. S. Joh. Ch., Massena, N. Y., 1906.\*
- PATTERSON, Frederick Alexander**, Sturgis, Mich.—Non Par.—West. Theol. Sem., 1910. D—1909, P—1910, Bp. McCormick. F. In-C. Ho. Trin. Ch., Benton Harbor, Mich., 1908-1909; S. Joh. Ch., Sturgis, 1910; R. S. Thos. Ch., Beattyville, Ky.\*
- PATTERSON, Gerard Francis**, E. 105th St. and Marlowe Ave., Cleveland, O.—R. Chr. Incar., Cleveland, O., 1899.—Nash., B.D., 1892. D—1891, Bp. Knight, P—1892, Bp. Thomas. F. Mssy. Oklahoma, 1891-93; R. S. Joh. Ch., Clinton, Ia., 1893-95; Calv. Ch., Sedalia, Mo., 1895-1899. Secy. Dio. Ohio.
- PATTERSON, William Christy**, Staatsburg, N. Y.—R. S. Marg. Ch., Staatsburg, N. Y., 1917.—Boston Un., 1909; G. T. S., 1912. F. Chatham, N. J.; Cur. Trin. Ch., Wilmington, Del., 1912-13; Cur. S. Pet. Ch., Morristown, N. J., and P—in-C. S. Paul Ch., Chatham, N. J., 1914-17.
- PATTERSON, William Edwin**, Mt. Desert St., Bar Harbor, Me.—R. S. Sav. Ch., Bar Harbor, 1917.—b. St. Armand East, Apr. 2, 1872; s. Joseph Guy Patterson and Selma (LaFrenier). Bish. Coll., A.B., 1897, Theol., 1899. D—1899, P—1900, Bp. Niles, F. Milford, N. H., 1899-03; R. Trin. Ch. and In-C. Union Ch., Claremont, N. H., 1903-1917. Exam. Chpl., 1911; Dioc. Bd. Mssns., 1904-16; Del. Gen. Conv., 1910-13-16; Del. Prov. Syn., 1914-15; Chrmn. Com. Fin., 1904; Dist. Secy., 1905.
- PATTILLO, Charles Evans**, 851 S. Blvd., Tampa, Fla.—R. S. And. Ch., Tampa, 1916.—b. Macon, Ga., July 4, 1862; s. Geo. Henry Pattillo and Lucy Mary (Evans). Emory Un., A.B.; Cen. Coll., Fayette, Mo., D.D. D—1815, Bp. Gray, P—1916, Bp. Main, m. Elizabeth Allen, 1891. F. Meth. Minn., Little Rock, Ark., St. Louis, Jefferson City, Kansas City (all in Mo.), and In. Ga.; Pres. Reinehardt Norm. Coll., Walseska, Ga.; Asst. S. Luke Ch., Atlanta, Ga.
- PATTON, Myron Oakman**, Neeham, Mass.—R. Chr. Ch., Neeham. F. R. Emman. Ch., Braintree, Mass.—\*
- PATTON, Robert Williams**, 412 Courtland St., Atlanta, Ga.—Rand. Macon, Va., 1891; Un. Va. (Stud. Law cl.), 1892; Theol. Sem. Va., 1896 D—1895, P—1896, Bp. Randolph. F. R. Chr. Ch., Roanoke, Va., 1896-1900; Ag. Endowment Dio., So. Va., 1900-01; R. S. Stph. Ch., Wilkesburg, Pa., 1902-06; Secy. Depts. Sewanee and S. W., 1906.\*
- PAUGH, Ernest Leroy**, Commander Chpl. U. S. Naval St., Guantanamo, Cuba.\*
- PAULSEN, Mark George**, Albert Lea, Minn.—R. Chr. Ch., Albert Lea, 1915.—b. Spencer, Ia., July 27, 1885; s. Hans Frederick Paulsen and Bertha (Madsen). Un. Wash., 1913-15. Summer Sch., 1916; Sea. B.D., 1911. D—1911, P—1911, Bp. T. N. Morrison, m. Anna P. TenBroeck, Faribault, Minn., Sept. 13, 1910. F. Gr. Ch., Estherville, Ia., 1911-13; Mssn. Un. Wrk., Seattle, Wash., 1913-15; Chaplain 1st Bn., 307th Inf., Nov. 1-May 6, 1919. Meuse-Argonne.
- PAY, Ben G.**, Manila, P. I.—Cur. S. Stph. Ch., Manila, P. I.\*
- PAYNE, Henry Edwin**, 1722 Ave. R, Brooklyn, N. Y.—P—in-C. Ch. Epiph., Brooklyn, N. Y., 1912.—b. London, Eng., Mar. 6, 1878; s. Charles Payne and Mary A. (Nelson). Brooklyn Polytechnic A.B., 1908; Bex., 1904. D—1904, Bp. W. A. Leonard, P—1905, Bp. Burgess, m. Eileen F. Rankin, Brooklyn, N. Y., Jan. 7, 1913. F. In-C. Clyde, O., 1904-05; Asst. S. Mary Ch., Brooklyn, N. Y., 1905-08; P—in-C. Ch. Ho. Cross, Brooklyn, N. Y., 1908-12; Y. M. C. A. Secy., 1918-19.
- PAYNTER, Henry Stuart**, Bridesburg, Pa.—R. S. Stph. Ch., Bridesburg, Pa.—b. Bridgeton, N. J., Mar. 16, 1882; s. William Thomas Paynter and Laura Meeser. Phila. Div. Sch., 1909. D—1909, Bp. Whitaker, P—1910, Bp. Johnson, m. Nella Irene Juen, June 4, 1910. F. M—in-C. S. Jos. Chp., Mill Creek, Pa., 1909-10, S. Luke, Hot Springs, S. D., 1910-11; Asst. Ch. Redeem. Bryn. Mawr, Pa., 1911.
- PAYZANT, Arthur Silver**, 1737 Shaw Ave., E. Cleveland, O.—R. S. Paul Ch., E. Cleveland, O., 1913.—b. Dartmouth, N. S.; s. John Young Payzant and Frances E. (Silver). Dalhousie Un. B.A., 1905, M.A., 1906; Epis. Theol. Sch., B.D., 1909. D—1908, Bp. Worrell (Nova Scotia), P—1909, Bp. Courtney, m. Mary Phoebe Payson, Deep Brook, N. S., Aug. 16, 1910. F. Asst. S. Geo. Ch., N. Y. C., 1909-10; P—in-C. and 1st R. Trin. Mem. Ch., Erie, Pa., 1910-13.
- PEABODY, Arthur Cochrane**, 19 Court St., Windsor, Vt.—R. S. Paul Ch., Windsor, and Trin. Ch., Cornish, N. H., 1919.—b. Kansas City, Mo., Jan. 26, 1891; s. Arthur Peabody and Agnes S. (Cochrane). Un. Wis. B.A., 1913; Camb.

- Epis. Sch., B.D., 1916. D—1916, Bp. Lawrence, P—1917, Bp. Page. m. Gladys I. Davis, Chester, Vt., June 21, 1916. F. Vic. Okanagan, Wash., and Concouilly, Wash.
- PEABODY, C. Winthrop**, 144 West 47th St., N. Y. C.—Cur. Ch. S. Mary-the-Virg., N. Y. C. F. R. S. Pet. Ch., N. Y. C.
- PEABODY, Endicott**, Groton, Mass.—Hdmstr. Groton Sch., Groton, Mass., 1884.—Cantab. LL. B., 1880; LL.M., 1882; Ya. M.A., 1903; Harv. D.D., 1904. D—1884, P—1885, Bp. Paddock.\*
- PEABODY, Malcolm Endicott**, 384 Prospect St., Lawrence, Mass.—R. Gr. Ch., Lawrence, Mass., 1917.— b. Danvers, Mass., June 12, 1888; s. Endicott Peabody and Fannie Peabody. Groton Sch.; Trin. Coll., Cambridge, Eng.; Harv. A.B., 1911; Epis. Theol. Sch., B.D., 1916. D—1916, P—1917, Bp. Lawrence. m. Mary E. Parkman, Boston, Mass., June 19, 1916. F. Mssy. and Mast. Baguio Sch. Amer. Boys, Baguio, P. I., 1911-13; Chapt. (Red Cross). U. S. Base Hosp. No. 5, May, 1917-Oct. 1918; Chapt. U. S. Army, 102nd Field Artillery, 25th Div., A. E. F., 1918-Apr., 1919.
- PEABODY, Putnam Burton**, Blue Rapids, Kan.—R. S. Mark Ch., Blue Rapids, Kan., and S. Paul Ch., Marysville, Kan., 1917.— b. Alden, Wis., July 28, 1856; s. A. Burton Peabody and Charity Esther (Kittel). Rac. A.B., 1880; A.M., 1881; Sea. B.D., 1884. D—1884, Bp. Whipple, P—1885, Bp. Gilbert. m. Anna F. Graham, Ia., July 7, 1890. F. Chapt. Shattuck Sch., 1885; Mssy. Austin, Owatonna, Hallock, Minn., Burlington, Kan.; Newcastle, Wyoming; Blue Rapids, Kan., 1906-16; R. S. Jas. Ch., Independence, Ia., 1916-17; Mem. Stndg. Com., 1914; Dioc. Visit., Kan., 1912.— Author: Articles in Sundry Bird Magazines, 1880-19.
- PEARCE, Eugene S.**, 701 N. George St., Rome, N. Y.—R. Zion Ch., Rome, N. Y., 1912. b. Baltimore, Md., Oct. 1, 1879; s. Charles Pearce and Sarah Elizabeth Pearce. S. Stph. Coll.; Roanoke Coll., Va. Theol. Sem. D—1908, Bp. Paret, P—1909, Bp. Harding. m. Harriet Ellicott Ebel, Apr. 8, 1913. F. R. Chr. Ch., Troy, N. Y.
- PEARCE, Hugh Miller Thompson**, U. S. Naval Base, Norfolk, Va.—Chapt. Naval Trng. Station, Supervising Chapt., 5th Naval Dist., 1919- b. N. Y. C., Jan. 2, 1877; s. James Pearce and Ann Thompson. Un. So.; Theol. Dept., Un. So.; G. T. S. D—1904, P—1907, Bp. Bratton. m. Ivah Cowan, Vicksburg, Miss., Apr. 24, 1909. F. Asst. R. S. Andr. Ch., Jackson, Miss., 1904-05; R. Gr. Ch., Rosedale, Miss., 1905-08; R. S. Paul Ch., Little Rock, Ark., 1908-09; Appointed Chapt. U. S. Navy, Mar. 5, 1909.
- PEARCE, Reginald**, 48 Lincoln St., Framingham, Mass.—Mssy. S. Andr. Ch., Framingham, Mass., 1911.— b. Providence, R. I., July 12, 1867; s. James Sturgis Pearce and Caroline Lay (Dyer). Trin. Coll., B.A., 1893, M.A., 1902; G. T. S., 1896. D—1896, Bp. Coleman, P—1897, Bp. Clark. m. Emily Priscilla Rogers, Providence, R. I., Nov. 28, 1911. F. Mssy. S. Thos. Ch., Providence, R. I., 1896-98; Asst. Ho. Trin. Ch., Brooklyn, L. I., 1898-99; R. Asc. Mem. Ch., Ipswich, Mass., 1899-11; R. S. Joh. Ch., Framingham Centre, Mass., 1911-1917.
- PEARCE, Reginald A.**, Springhill, Ala.—M-in-C. Springhill, 1915.— b. Worcester, Eng., 1877; s. William Pearce and Mary Frances Pearce. Weymont Coll. D—1914, Bp. Beckwith. m. Annie Starkey, 1910.
- PEARMAN, William Arthur**, Bedford, Va.—R. S. Joh. Ch., Bedford, Va., 1918.— b. Noble Co., Ind., Oct. 2, 1868; s. Benjamin Franklin Pearman and Adaline (Wittmer). Wittenburg Coll., 1896; M.A., 1899; H'ma Div. Sch., B.D., 1899. D—1905, P—1906, Bp. Vincent. m. Edith K. Schindler, Springfield, O., Oct. 2, 1900. F. Mechanicsburg, O., 1905-08; Clinton, Mo., 1908-10; Warrensburg, Mo., 1910-12; Asst. S. Paul Ch., Richmond, Va., Oct., 1912-14; R. Alleg. Par., Allegheny Co., Covington, Va., 1914-18.
- PEARSON, David Adams**, 86 Locust St., Dover, N. H.—R. S. Thos. Ch., Dover, N. H., 1919.— b. Oscoda, Mich., Mar. 10, 1883; s. William Osgood Pearson and Agnes May (Alden). Harv. A.B., 1906; Gen. Theol. Sem., 1909. D—1909, P—1910, Bp. Lawrence. m. Georgiana Wardwell, May 3, 1916. F. Cur. S. Stph. Ch., Boston, Mass., 1909-10; R. Chr. Ch., No. Conway, N. H., 1910-19.
- PEARSON, J. W.**, Bassa, Liberia, West Africa.\*
- PEARSON, Philip Coombs**, The Green, Naugatuck, Conn.—R. S. Mich. Ch., Naugatuck, Conn., 1916.— b. Newburyport, Mass.; s. S. John F. Pearson and Lillie Bradshaw (Coombs). Mass. Inst. Tech. S.B., 1902; G. T. S., B.D., 1907; Fellow, 1907-08. D—1907, Bp. Greer, P—1908, Bp. Francis, act. Bp. N. Y. m. Emma Jane Scanlon, N. Y. C., Oct. 5, 1909. F. Asst. S. Agnes Ch., Trin. Par., N. Y. C., 1907-08; Trin. Ch., N. Y. C., 1908-09; R. Chr. Ch., Ridgewood, N. J., 1909-16; S. Barth. Chap., Ho-Ho-Kus, N. J., 1909-14. Mem. Dioc. Bd. Rel. Educ. and Mssy. Dioc. Newark; Organ. S. Barth. Ch., Ho-Ho-Kus, N. J.; Organ. All SS. Ch., Glen Rock, N. J.; Chapt. Camp Devens, Ayre, Mass.
- PEART, George Edward Newton**, 867 E. 224th St., New York, N. Y.—Oskaloosa, Ph.B., 1912. D—1910, Bp. Partridge, P—1911, Bp. Greer.\*
- PEASLEE, Arthur Newton**, Newport, R. I.—Mast. S. Geo. Sch.—Newport, R. I.—B.A., 1890; Epis. Theol. Sem., B.D., 1896; Harv., M.A., 1897. D—1896, P—1897, Bp. Lawrence. F. R. S. Joh.-Evang. Ch., Haverhill, Mass., 1897; Asst. Chr. Ch., Cambridge, Mass.; Vic. S. Colmb. Chap. Middletown, R. I.; R. Gr. Ch., Manchester, N. H.\*
- PEATROSS, Louis Ashby**, Edgefield, S. C.—P-in-C. Edgefield, Trenton and Ridge Spring Mssns., S. C., 1919.— b. Caroline Co., Va., Oct. 16, 1881; s. Robert Olin Peatross and Julia A. (Samuel). Va. Theol. Sem., B.D., 1913. D—1913, Bp. Randolph, P—1914, Bp. Tucker. m. Dorothy Norton, June 6, 1917. F. Mssy. Japan; Loc. Ten. Trin. Ch., Niles, Mich., Sept., 1918-May, 1919.
- PECK, Arthur Searing**, Sanford, Fla.—R. Ch. Ho. Cross, 1913.— b. Brooklyn, N. Y. C., Sept. 2, 1880; s. Jonathan Peck and Sarah Elizabeth (Searing). S. Stph. Coll., 1901; Middle, Sem., B.D.S., 1904. D—1904, Bp. Brewster, P—1906, Bp. Scarborough, F. R. S. Stph. Ch., Plainfield, N. J., 1904-08; R. S. Paul Ch., Panama, R. de P., 1908-11; R. Gr. Ch., Galesburg, Ill., 1911-13. Secy. Pan-Ang. Convo., 1908-11; Exam. Chapt., Quincy, 1912; Mem. Stndg. Com. So. Fla., 1917. Author: "Church Truth Facts," 1911-12; Quincy Diocesan Magazine.
- PECK, Charles Russell**, 928 E. 4th St. So., Boston, Mass.—Vic. Ch. Redeem., Boston, Mass., 1917.— b. Boston, Mass., Feb. 21, 1889; s. Rev. Henry Porter Peck and Alice Wiswall (Russell). Harv., B.A., 1911; Epis. Theol. Sem., B.D., 1914. D—1914, P—1915, Bp. Lawrence. m. Helen Peabody, June 26, 1919. F. Cur. Trin. Ch., Newport, R. I., 1914-17.
- PECK, Herbert Miller**, 1416 N. 17th St., Philadelphia, Pa.—Non Par.— b. Fairhaven, Vt., Feb. 24, 1873; s. Seth Norman Peck and Betsey Ann (Miller). Crozer Theol. Sem., 1904-07. D—1914, Bp. Rhineland, P—1916, Bp. Garland. m. Eva. Marion Brestel, Middletown, Pa., Apr. 10, 1901. F. Phila. Epis. City Mssn., 1914-16; Asst. S. Matth. Ch., Phila., Pa., 1916-18; Cmssnd. 1st Lieut. U. S. Army, 1918; Capt. U. S. Army, 1919.
- PECK, Theodore Mount**, Watertown, Conn.—Retired, 1920. b. N. Y. C., Sept. 29, 1856; s. William Lewis Peck and Hannah Mana (Purdy). Trin. Coll., A.B., 1880; Berk. D—1883, Bp. John Williams, P—1884, Bp. H. C. Potter. m. Anna Elisabeth Abbott, Waterbury, Conn., 1883. F. R. Chr. Ch., Piermont, N. Y., 1883-86; R. S. Joh. Ch., Huntington, L. I., 1886-92; Gen. Mssy., N. Y., 1892-97; Archd. New London, Conn., 1897-1901; R. S. Pet. Ch., Oxford, and Chr. Ch., Quaker-Forest, Conn., 1901-05; S. Joh. Ch., Washington, Conn., 1905-1920; Archd. New London, Conn.
- PECKHAM, John Laimbeer**, 26 West 84th St., N. Y. C.—Cur. S. Matth. Ch., N. Y. C., 1919.— b. Utica, N. Y.; s. Edwin Peckham and Kittie Louise (Laimbeer). Clark Coll., A.B., 1912; Pa. State Coll., A.M., 1915. G. T. S., B.D., 1919. D—1918, P—1919, Bp. Almsted.
- PECKHAM, Joseph Russell**, 46 Grace Court, Brooklyn, N. Y.—Cur. Gr. Ch., Brooklyn, Berk., 1902; Tem. Un., Phil., Pa., B.D., 1910; S.T.D., 1911. D—1901, P—1902, Bp. Brewster. F. In-C. S. Jas. Ch., Glastonbury, Conn., 1901-02; Asst. S. Andr. Ch., Meriden, Conn., 1902-04; Asst. S. Joh. Ch., Bridgeport, Conn., 1904-07; R. Calv. Ch., Wilmington, Del., 1907; R. S. Stph. Ch., Providence, R. I.
- PEDRICK, Elmer C.**, Richmond, Va.—Cur. S. Paul Ch., Richmond.\*

- PEIRCE, William Foster**, Gambier, Ohio.—Pres. Ken. Coll., Gambier, O., 1896—. Am. B.A., 1888, M.A., 1892; Ho. L.H.D., 1896; West. Reserve, D.D., 1908; Un. So., D.D., 1910. D—1894, P—1901, Bp. Leonard. F. Prof. Psych., Ohio Un., 1892; Prof. Phil., Ken. Coll., 1892-96.
- PELL, Alfred Duane**, 22 W. 53rd St., N. Y. C.—Non Par.—b. N. Y. C., Feb. 29, 1864; s. Geo. W. Pell and Mary (Bruen). Colmb. B.L. D—1902, P—1903, Bp. Potter. m. Cornelia Livingston, N. Y. C., June 28, 1897. F. R. Chap. in Bronx, N. Y., 3 yrs.; R. Ch. Resur., N. Y. C., 1904-19.
- PELTON, DeWitt Lincoln**, 3 E. 190th St., N. Y. C.—R. S. Jas. Ch., N. Y. C., 1904—. b. Washington, Ia., Dec. 10, 1866; s. Watson Emerson Pelton and Anna (McDivitt). Coe Coll., A.B., 1888; Princ. Coll., M.A., 1890; N. Y. Un., Ph.D., 1896; Un. Theol. Sem., B.D., 1892; Williams Fellow, Harvard, 1896; G. T. S., 1900. D—1900, Bp. Seymour, P—1900, Bp. Potter. m. Mary Hurd Witwer, Cedar Rapids, Ia., Apr. 13, 1893. F. Asst. Min. S. Thos. Ch., N. Y. C., 1900-04; Chapl. N. Y. Un., 1912-17; Chapl. 8th Defense Command, 1913. Mem. Bd. Dioc. Mssns., 1907-12; Mem. Bd. Rel. Educ., 1908-15; Pres. Clergy Assoc., Bronx, N. Y., 1917—; Pres. Jr. Clergy Assoc., 1909. Author: "Social Reform and the Church," 1900; "The Church and the School," 1892.
- PEMBER, Gilbert Edward**, 244 High St., Phil., Pa.—R. S. Mich. Ch., Phil., Pa., 1915—. b. N. Y. C., 1876; s. Arthur Pember and Alice (Greaves). Trin. Coll., 1897; Berk., B.D., 1902. D—1902, P—1903, Bp. Brewster. m. Eva T. Holah, 1898. F. Cur. Ho. Trin. Ch., Middletown, Conn., 1902-05; R. Chr. Ch., Walton, N. Y., 1905-12; R. Chr. Ch., Ridgley Park, Pa., 1912-15.
- PENA, Jose Gonzales**, Matanzas, Cuba.\*
- PENA, Jose Ramond**, Havana, Cuba.—Retired.\*
- PENDLETON, Robert Edmund**, 908 Almond St., Williamsport, Pa.—R. S. Mary Ch., Williamsport, 1919—. b. Brooklyn, N. Y.; s. Robert Snodgrass Pendleton and Mary (Pfeiffer)—G. T. S., 1889. D—1889, P—1890, Bp. Littlejohn. m. Mrs. Caroline M. Thomas, 1901. F. R. S. Clem. Ch., Brooklyn, N. Y.
- PENDLETON, William H. K.**, 274 Pine St., Spartanburg, S. C.—R. Ch. Adv., Spartanburg, S. C., 1909—. b. Forest Depot, Va., Jan. 17, 1867; s. Rev. William Henry Pendleton and Henrietta (Randolph). Un. Va.; Va. Theol. Sem., 1896. D—1896, P—1897, Bp. Whittle. m. Elizabeth Chapman, 1897. F. Truro Par., Fairfax Co. and Dettingham Par., Pr. Wm. Co., Va., 1896-1900; Dettingen Par., 1900-02; S. Luke Ch., Marietta, O., 1902-05; S. Joh. Ch., Wytheville, Va., 1905-09; Act. Chapl., Camp Wadsworth, Va., 1917-19.
- PENDLETON, William Gibson**, Warrentown, Va.—R. Hamilton Ch., Warrentown, Va.—Wm. and Lee Coll., 1903; Theol. Sem. Va., 1907. D—1907, Bp. Tucker, P—1908, Bp. Randolph. F. R. Hungar Par., Eastville, Va., 1907.\*
- PENFOLD, Frederick Spies**, 228 Angell St., Providence, R. I.—R. S. Stph. Ch., Providence, 1919—. b. N. Y. C., March 10, 1874; s. John Richard Penfold and Francis (Brown). G. T. S., S.T.B., 1901; Nash., D.D., 1917. D—1900, Bp. Starkey, P—1900, Bp. A. Leonard. m. Ethel Stanton Frisby, 1903. F. Mt. Calv., Baltimore, Md.; Ho. Cross, N. Y., R. Gd. Shpd., Quincy and Can., Quincy, Ill. Exam. Chapl., 1902; R. S. Paul Ch., Marinette, Wis., Archd. and Exam. Chapl.; R. S. Luke Ch., Racine, Wis. Author: Monograph on the "Existence and Nature of Angels" (Church Eclectic, 1902). Dep. Gen. Conv. from Milwaukee, 1916; Chapl. 121st Field Art., 32 Div. during war.
- PENGELLY, John Bradford**, 412 E. Kearsley St., Flint, Mich.—R. S. Paul Par., Flint, Mich., 1913; P-in-C. Chr. Mssn.; S. Joh. Mssn.; S. Andr. Mssn.; 5th Ward Epis. Mssn.—b. Brantford, Ont., May 12, 1881; s. John Henry Pengelly and Elizabeth Anne (Bradford). McMast. Un. B.A., 1906, M.A., 1910; Un. Chicago, M.A., and B.D., 1910. D—1909, Bp. Anderson, P—1910, Bp. White. m. Edith Maude Campbell, Woodstock, Ont., Sept. 17, 1913. F. R. S. Ed. Mssn., Chicago Ill., 1909-13. Chrmn. Soc. Serv. Cmssn., Dio. Mich., 1916—; Dep. Prov. Mid-West, 1916; Secy. and Treas. S. S. Cmssn., Dio. Chicago. Author: "A New Christmas Legend," 1916; "Chariots of Optimism"; "The New Thought"; "The Light and Shades of So-
- cial Progress." Y. M. C. A. Educ. Cmssn., A. E. F., France, Belgium, Germany and Great Britain., Jan.-Aug., 1919.
- PENICK, Edwin A.**, Tuscaloosa, Ala.—R. Chr. Ch., Tuscaloosa.\*
- PENICK, Edwin Anderson, Jr.**, 117 E. Morehead St., Charlotte, N. C.—R. S. Pet. Par., Charlotte, N. C., 1919—. b. Frankfort, Ky., Apr. 4, 1887; s. Edwin Anderson Penick and Mary Atchinson (Shipman). Un. So., A.B., 1908; Harv., A.M., 1909; Theol. Sem. Va., 1912. D—1912, P—1913, Bp. Geary. m. Caroline Inglesby Dial, June 20, 1917. F. Mssy.-in-C. S. Paul Ch., Bennettsville, S. C.; S. Barn. Ch., Dillon, S. C.; Chr. Ch., Mullins, S. C.; Ch. Adv., Marion, S. C.; R. Ch. Gd. Shpd., Columbia, S. C.; Asst. Secy. Dio., 1915—; Secy. and Treas., Columbia Convo., 1915—; Secy. Bd. Rel. Educ. and Exam. Chapl., 1916—. Civ. Chapl. Ch. War Cmssn., Camp Jackson, Feb., 1918-Sept., 1918; Chapl. U. S. Army, Jan., 1919.
- PENLEY, Vincent Owen**, 516 Second St., De Soto, Mo.—R. Trin. Ch., De Soto, Mo., 1914—. b. Oddington, Glostershire, Eng., Nov. 22, 1862; s. Rev. Francis Thorpe Penley and Marianne (Nott). West. Theol. Sem., S.T.B., 1894. D—1894, P—1895, Bp. Spalding. m. Sarah Hull Burt, Nov. 17, 1894. F. In-C. Golden, Colo., 1894-1902; Gr. Ch., Georgetown, 1894-1897; Calv. Ch., Idaho Springs, 1894-1900; S. Paul Ch., Central City, 1901-02; R. Trin. Ch., Trinidad, Colo., 1902; R. Ch. Gd. Shpd., Colorado City, Colo., 1908-14.
- PENNEY, Charles Knowles**, Ridgefield, N. J.—Non Par.—D—1872, Bp. Burgess, P—F. Asst. Gr. Ch., Philadelphia, Pa.; Glen Loch, Pa.\*
- PENNOCK, Gilbert Lee**, 14 Liberty St., Newton, N. J.—R. Chr. Ch., Newton, and Archdeacon of Newton, N. J., 1919—. b. Little Rock, Ark., Dec. 30, 1880; s. Edwin Thaddeus Pennock and Laura Belle (Hamma). Antioch Coll., B.A., 1902; Ohio State Un., M.A., 1904; Epis. Theol. Sch., B.D., 1911; N. Y. Un., Ph.D., 1919. D—1910, Bp. Vincent, P—1911, Bp. Lawrence. m. Grace Adelaide Troll, Oct. 18, 1915. F. Asst. Min. S. Joh. Ch., Jersey City, N. J., 1912-14; R. Calv. Ch., Bayonne, N. J., 1911-14; Can. Mssy. Dio. Newark, 1917-19. Mem. Bd. Rel. Educ., Dio. Newark, 1916—.
- PERCIVAL, Harold S.**, Pembroke, Ont.—F. Asst. S. Mich. Chap. (S. Mark Par.), Phil., Pa., 1917. Savannah, Ga.\*
- PEREZ, J. L.**, Toluca, Mex.—R. Toluca, Mex.\*
- PERKINS, Charles Edwin**, 1420 Carswell St., Baltimore, Md.—R. S. Thos. Ch., Baltimore, Md., 1911—. b. Baltimore, Md., Mar. 7, 1873; s. Henry Clay Perkins and Virinda (Work). Wash. and Lee Un., 1896; Theol. Sem. Va., B.D., 1899. D—1899, P—1900, Bp. A. Leonard. m. Annabelle Roberts, Baltimore. F. R. S. Mark Ch., Durango, Colo., 1899-02; R. S. Paul Ch., Salt Lake City, Utah., 1902-10; R. S. Mark Ch., Baltimore, Md., 1911. Dep. Gen. Conv., 1907; Chapl. Lay-R. League and Secy. Archdy., Baltimore, and Chairman Soc. Serv. Cmssn. Dio. Mem. Dioc. Com. on D. & F. Mssns.
- PERKINS, Charles Marier**, 802 Grant Ave., West Collingswood, N. J.—R. Chr. Ch., West Collingswood, N. J., 1917—. b. Beverly, N. J., Oct. 12, 1844; s. Abraham Perkins and Eliza Ann (Marter). Phila. Div. Sch., 1869; Andalusia Coll., M.A. D—1868, P—1869, Bp. Gdenheimer. m. Constance G. Wallace, Beverly, N. J., Aug. 17, 1869. F. R. S. And. Ch., Mt. Holly, N. H., 1869-82; R. S. Joh. Ch., Salem, N. H., 1882-1904; R. Trin. Ch., So. Vinland and Ho. Nativ. Ch., Dorothy, N. J., 1904-1917. Dep. Gen. Conv., 1898-01, 1916, 1919; Pres. Dioc. Convo., 1915; Secy. Stndg. Com., 1890; Dean Convo. Burlington, 1890-11. Author: Sermons and Reports.
- PERKINS, Harry Wright**, Collingswood, N. J.—R. Trin. Ch., Collingswood, D—1891, Bp. Knight, P—1892, Bp. Nicholson. F. Asst. S. Paul Ch., Milwaukee, Wis., 1891-92; R. Trin. Ch., Plattville, Wis., 1892-93; Gr. Ch., Hinsdale, Ill., 1893-95; R. Chr. Ch., Burlington, Ia., 1895-1906; Redeem. Ch., Chestnut Hill, Mass., 1906-11; Asst. Emman. Ch., Boston, Mass., 1911.\*
- PERKINS, Howard D.**, 310 Temple St., New Haven, Conn.—Asst. Trin. Ch., New Haven, Conn., 1919—. b. Oxford, N. J., Mar. 28, 1886; s. Edwin Charleton Perkins and Harriet E. (Haskins). Nash. B.D., 1915. D—1912, P—1913, Bp. Webb. m. Florence G. St. George, Nashotah, Wis., Apr. 15, 1914. F. R. Trin. Ch., Wauwatosa, Wis., 1913-19.



- PERKINS, John Howard**, 129 Clinton St., Penn Yan, N. Y.—R. S. Mark Ch., Penn Yan, N. Y., 1899— and S. Luke Ch., Branchport, N. Y.— b. London, Eng., Apr. 22, 1863; s. John Henry Perkins and Mary Elizabeth (Troughton). Hob.; Sea., 1894. D—1894, Bp. Gilbert, P—1895, Bp. Cox. m. Alice E. Curtis, Penn Yan, N. Y., Oct. 2, 1901. F. Cur. Chr. Ch., Rochester, N. Y., 1894-95; Gen. Mssy. Archdy. Buffalo, N. Y., 1895-99.
- PERKINS, Worcester**, 15 Newbury St., Boston, Mass.—Cur. Emman. Ch., Boston, 1918— b. Ridgewood, N. J., Feb. 21, 1891; s. John Thomas Perkins and Caroline Handy (Worcester). Harv., 1915, A.M., A.B.; Epis. Theol. Sch., 1915-16. D—1918, Bp. Lawrence, P—1919, Bp. Babcock.
- PERKS, Harry**, Hayward Calif.—R. Trin. Ch. and All SS., Elmhurst, Cal.—Theo. Sem., Oakland, Calif., B.D., 1893. D—1908, P—1909, Bp. Moreland. F. Congregational Clergyman, 1893-1907; In-C. Trin. Ch., Falsom, Calif., 1908. Chapl. State Prison, Calif., 1910-12; Chapl. Sacramento Children's Home, 1908; R. Chr. Ch., Oak Park, Sacramento, Calif.
- PEROT, Eliiston Joseph**, 118 W. Broadway St., Salem, N. J.—R. S. Joh. Ch., Salem, N. J., 1910— and S. Geo. Ch., Penn's Neck, N. J., 1911— b. Philadelphia, Pa.; s. Joseph S. Perot and Sallie A. (Lea). Un. Pa., B.A., 1889, M.A., and B.D., 1892; Berk., 1892; Phil. Div. Sch., B.D., 1903. D—1892, P—1893, Bp. Whitaker, m. Anna W. Ashhurst, Phil., Pa., Apr. 28, 1897. F. Cur. Mem. Ch., S. Simeon, Phil. Pa., 1892-93; R. S. Stph. Ch., Manayunk, Phil. Pa., 1892-02; R. S. Stph. Ch., Shpd., Milford, Pa., 1903-07; R. S. Paul Ch., Montrose, Pa., 1907-10. Mem. Dioc. Bd. Rel. Educ., Dio. N. J.; Exam. Chapl., N. J. Author: "Notes on American Liturgy," 1911. Civ. Chapl., Camp Sherman, O., 1918-19.
- PERRINE, George Gustavus**, Manlius, N. Y.—R. Chr. Ch., Manlius, N. Y., 1907— Ho., 1861, B.A., 1865, M.A., G. T. S., 1865. D—1865, P—1866, Bp. Cox. F. S. Paul Ch., Aurora, N. Y., 1865-68; S. Joh. Ch., Oneida, 1868-73; Cape Vincent, N. Y., 1873-80; S. Jas. Ch., Theresa and Redwood, N. Y., 1880-92; Chr. Ch., Guilford, N. Y., 1892-1907.\*
- PERRY, Aylesworth Basil**, Texas.—Non Par.—D—1887, P—1890, Bp. Thompson. F. R. Heav. Rest, Abilene, Tex.; S. Phil. Ch., Trenton, Mo.; Stndg. Com., Okla. and I. T., 1904-05; Dean E. Convo., 1904-06; R. S. Joh. Ch., Marlin, Tex.; R. S. Mary Ch., Lampasas, Tex.\*
- PERRY, Carroll Churehill**, Stamford, Conn.—P-in-C. Stamford, 1919— b. Williamstown, Mass.; s. Arthur Nathan Perry and Mary (Smedley). Phillips Acad.; Williams Coll., B.A., 1890; Yale Sch. of Relig., B.D., 1894. D—1896, P—1898, Bp. Potter, m. Grace Hawley Underwood, 1898, F. D. Gr. Par., N. Y. C., 1896-98; R. S. Phil. Ch., Garrison, N. Y., 1898-07; S. Pet. Ch., Jamaica Plain, Mass., 1907-11; R. S. Paul Ch., Brookline, Mass. Lived in Los Angeles, 1917-19; Y. M. C. A. Sec. in France, 1917.
- PERRY, David Elmer Simpson**, 636 Ferry St., LaFayette, Ind.—R. S. Joh. Ch., LaFayette, Ind., 1917— b. Shippensville, Pa., July 12, 1861; s. James F. Perry and Mary Elizabeth (Hunter). Alleg. Coll., 1883; Grove City Coll., A.M., 1898, D.D., 1903. D—1906, P—1907, Bp. Darlington, m. Maud A. Fountley, Cambridge Springs, Pa., July 28, 1882. F. R. S. Joh. Ch., Laport, Pa., and S. Joh.-in-the-Wilderness, Eaglesmere, Pa., 1905-06; S. Luke Ch., Blossburg, and Chr. Ch., Arnot, Pa., 1906-08; R. Chr. Ch., Coudersport, Pa., 1908-09; R. Ch. Asc., Bradford, Pa., 1909-10; R. Trin. Ch., New Castle, Pa., 1910-15; Archd. Meadville, Pa., 1911-13.\*
- PERRY, Earl Hunter**, Qtrs. 22 B. Ft. Benj. Harrison, Ind.—On Duty Post Hospital, Ft. Benj. Harrison, Ind., 1919— b. Townville, Pa., Mar. 20, 1878; s. Rev. James F. Perry and Mary Elizabeth (Hunter). Le Boeuf, Alleg. Coll.; Med. Chir. Coll. of Pa., M.D., 1902. D—1912, P—1913, Bp. Israel, m. Frances Hay, Salisbury, Pa., Aug. 1, 1906. F. R. S. Ed. Ch., Mercer, Pa., and Epiph. Ch., Grove City, Pa., 1911, and Chr. Ch., Punnuntawney, Pa., 1912-14; Trin. Ch., Washington, Pa., 1914-19. Cmssnd. in Med. Corps, U. S. A., 1918; Capt. M. C., 1919.
- PERRY, George Alexander**, 970 State St., Schenectady, N. Y., R. Chr. Ch., Schenectady, N. Y., 1919— b. Rochester, N. Y., May 2, 1882; s. George A. Perry and Mary E. (McGerry). Del. Div. Sch. D—1910, P—1912, Bp. C. T. Olmsted, m. Lillian A. Rogers, Brooklyn, N. Y., June 10, 1907. F. Lacona, N. Y., 1910; R. Ch. Redeem., Watertown, N. Y., 1911-13; R. Trin. Ch., Watervliet, N. Y., 1913-19.
- PERRY, Harry**, Brookhaven, Mass.—R. Ch. Redeem., Brookhaven.—F. R. Trin. Ch., Iola, Kan.—\*
- PERRY, James DeWolf**, 165 School Lane, Phil., Pa.—R. Emer. Calv. Ch., Germantown, Phil., Pa., 1908— b. Bristol, R. I.; s. James DeWolf Perry and Julia Bowen (Jones). Br. Un. M.A., 1869. Berk., 1861; Phil. Div. Sch., 1864. D—1861, P—1864, Bp. Clark, m. (1) Elizabeth Russell Tyson, New Bedford, Mass., 1868; (2) Marian Fraser Harris, Oct. 29, 1914. F. Asst. Min. Gr. Ch., Providence, R. I., 1861-62; Asst. Min. S. Luke Ch., Phil. Pa., 1862-63; Assoc. R. S. Paul Ch., Pawtucket, R. I., 1864-66; R. Calv. Ch., Germantown, Pa., 1866-08. Dean Convo., Germantown, 1886-02. Ward. and Vice Pres. Ch. Trng. and Deaconess House, 1896; Pres. Stndg. Com., 1900; V.—Pres. Bd., City Mssns.; Del. Gen. Conv., 1892 and 1898; Mem. Bd. Mssns., 1898-1910. Mem. Phi Beta Kappa; Mem. Soc. of War, 1912.
- \*PERRY, Rt. Rev. James DeWolf, Jr.**, 10 Brown St., Providence, R. I.—Bishop, R. I., 1911— b. Germantown, Pa., Oct. 3, 1871; s. James DeWolf Perry and Elizabeth Russell (Tyson). Un. Pa., B.A., 1892, S.T.D., 1911; Harv., B.A., 1892; Br. Coll., D.D., 1892. Epis. Theol. Sch., B.D., 1895. D—1895, Bp. Whitaker, P—1896, Bp. Lawrence. Cons. Bp. Jan. 6, 1911, by Bpp. Tuttle, Lines and Vinton. m. Edith Dean Weir, New Haven, Conn., Jan. 2, 1908. F. Asst. Chr. Ch., Springfield, Mass., 1895-97; R. Chr. Ch., Fitchburg, Mass., 1897-04; R. S. Paul Ch., New Haven, Conn., 1904-11.
- PERRY, Julian C.**, Raleigh, N. C.—S. Aug. Sch., Raleigh. F. R. S. Paul Ch., Sumter, S. C.—\*
- PERRY, John J.**, De Funiak Springs, Fla.—R. S. Agatha Ch., De Funiak Springs.\*
- PERRY, Robert Nathanel**, 910 Hampton Ave., Columbia, S. C.—R. S. Luke Par., 1919— b. Charlotte, N. C., Dec. 6, 1881; s. Lewis Philip Perry and Alice Dave (Logan). Biddle Un., A.B., M.A., 1905. King Hall and Payne Div. B.D. D—1905, P—1907, Bp. Cheshire, m. Mary Ada Jackson, May 27th, 1908. F. R. S. Mk. Ch., Wilson, N. C.
- PETER, George Freeland**, 714 West Franklin St., Richmond, Va.—R. S. S. Jas. Ch., Richmond, Va.— b. Washington, D. C.; s. Armistead Peter and Martha Custis (Kennon). Un. So.; G. T. S., S.T.B. D—1899, P—1900, Bp. Satterlee, F. Asst. S. Mark Ch., Washington, D. C., 1900; Vic. Epiph. Chap., Washington, D. C., 1906; R. Ch. Epiph., Washington, D. C., 1907; Assoc. R. same, 1913; R. S. Matth. Ch., Wheeling, W. Va., 1914.
- PETERS, Frederick A.**, Holbrook, N. Y.—Prof. of Spanish, Manual Train. H. Sch., Brooklyn, N. Y., 1903— b. Hanover, Germany, Jan. 27, 1875; s. Frederick Augustus Peters and Amalia (Boecker). S. Stph. Coll., Colum. Un., B.A.; Union Theol., B.D., 1899; Temple Un., S.T.D., 1916. D—1898, Bp. Potter, P—1907, Bishop Greer. m. Grace Potter Holden, 1906.
- PETERS, George J. D.**, Gilbertsville, N. Y.—Retired, 1919— b. St. John, New Brunswick, July 19, 1855; s. William Tyng Peters and Emma Watmore (Dibble). K. C. W. D—1880, P—1882, Bp. of N. S. m. Constance Mary Winslow, Sept. 4, 1912. F. Cur. S. Luke Cath. Halifax; S. Mark Ch., Halifax; Vic. Shelburne, until 1886 (all in N. S.); R. (S. P. G.) Bathurst, New Brunswick, 1886-91; S. Pet. Ch., Lewes, Del., 1891-94; S. Andr. Ch., Baltimore, Md., 1894-96; Ascen. Ch., Washington, Pa., 1896-98; S. Paul Ch., Sidney, N. Y., 1898-1906; Gilbertsville, 1906-08; Vic. Ascen Ch., Brooklyn, 1908-09; R. S. Geo.-the-Mar. Ch., Newark, N. J., 1909-12; R. Chr. Ch., Gilbertsville, N. Y.
- PETERS, John Punnett**, 225 W. 99th St., N. Y. C.—R. Emer.— b. N. Y. C., Dec. 16, 1852; s. Thomas McClure Peters and Alice Clarissa (Richmond). Ya., A.B., 1873, Ph.D., 1876, D.D., 1895. Un. Pa., 1879-80. D—1876, P—1877, Bp. Ho. Potter, m. Gabriella Brooke Forman, Savannah, Ga., Aug. 3, 1881. F. Tut. Ya. Coll., 1876-79; Min-in-C. S. Joh. Ch., Dresden, Ger-



- many, 1881-82; Asst. S. Mich. Ch., N. Y., 1883-93; Prof. Old Test. Lang. and Lit. P. E. Div. Sch., 1884-91; Prof. Hebrew, Un. Pa., 1885-93; Dir. Babylonian Expedition of Un. Pa., 1888-95; Can. Cath. S. Joh.-the-Div., N. Y. C., 1904-10. Author: "Muller's Political History of Recent Times," "Nippur," or "Explorations and Adventures on the Euphrates," "The Old Testament and the New Scholarship," "Early Hebrew Story," "Annals of St. Michaels," "Modern Christianity," "Diary of David McClure," "Labor and Capital," "Joint Edition of Scriptures, Hebrew and Christian," "Bible for Home and School," "The Bible as Literature," "The Universal Anthology," "Some Tombs from the Necropolis of Marissa," "The Historians History of the World," "The Encyclopedia Americana," "Baedeker's Syria and Palestine." R. S. Mich. Ch., N. Y. C., 1893-1919.
- PETERS, Minor Julius**, 74 Conestee St., Asheville, N. C.—Non Par.—b. Portsmouth, Va., Oct. 12, 1881; s. James Henry Peters and Susan Sadler. Wash. and Lee Un.; Va. Theol. Sem., 1909. D—1909, Bp. Tucker, P—1910, Bp. Horner. m. Lucile Emily Dickerman. F. Asst. Trin. Ch., Asheville; R. Gr. Ch., Grace, N. C.; R. All SS. Ch., Fulton, N. Y.
- PETERS, Roger Hanson**, Anchorage, Ky.—R. S. Luke Ch., Anchorage, Ky., 1914—b. Versailles, Ky., Feb. 27, 1862; s. Leonidus B. Peters and Ermine (Creel) Ken, B.A., 1885; Theol. Un. So., 1888. D—1888, P—1889, Bp. Dudley. m. Edith W. Wilder, Louisville, Ky., June 12, 1907. F. Asst. Chr. Ch., Louisville, Ky., 1889-90 R. S. Andr. Ch., Oakland, Calif., 1890-92; R. S. Joh. Ch., Lexington, Ky., 1892-95; R. S. Paul Ch., New Albany, Ind., 1895-1900; Dean Gr. Cath., Indianapolis, Ind., 1900-02; R. S. Luke Ch., Kalamazoo, Mich., 1902-09; Dean S. Mark Cath., Grand Rapids, 1909-11; R. Trin. Ch., Clarksville, Tenn., 1912-14. Mem. Stndg. Com., W. Mich., 1902-11; Dep. Gen. Conv., 1904-07-10; Exam. Chapt. 1902-11.\*
- PETERSON, Vivian Albertus**, 5607 Whittier Ave., Cleveland, O.—R. S. Jas. Par., Cleveland, O., 1919—b. Putnam Co., Ill., Oct. 26, 1892; s. William Albert Peterson and Lorena Clementine (Rousseau). Nash., 1916. D—1915, P—1916, Bp. Webb. Cur. S. Matth. Ch., Kenosha, Wis., 1916-17; P-in-C. S. Luke Ch., Racine, Wis., 1917-19.
- PETRIE, John Clarence**, S. Stph. Clergy House, Providence, R. I.—Cur. S. Stph. Ch., Providence, R. I., 1920—b. Muskegon, Mich., July 4, 1891; s. John Petrie and Mary (Perkins) De Paul Un.; S. Bern. Coll.; S. Aug. Sem. Berk., G. T. S., 1919. D—1919, Bp. Wieg.
- PETTS, William Montrose**, 1724 Corcoran St., Washington, D. C.—Cur. S. Thos. Ch., Washington, D. C. Wm. and Mary; Ken. D. D. D—1865, Bp. Wilmer, P—1867, Bp. Green. F. Pres. S. Thos. Coll., Holly Springs, Miss.; R. Paducah, Ky.; Newport, Ky.; Clarksville, Tenn.; R. St. Paul Ch., Chattanooga, Tenn.; R. Gr. Par., West Washington, D. C.
- PETTIT, John M.**, Bay City, Tex.—R. S. Mark Ch., Bay City.—F. Mssty in-C. El Reno, Okla., and vicinity, 1917—D—1917, Bp. Grooke.\*
- PETTS, William Henry**, 14 Powder House Blvd., W. Somerville, Mass.—R. S. Jas. Ch., W. Somerville, Boston, Mass., 1913—b. Petersburg, Va., Jan. 1, 1883; s. Henry Thomas Petts and Josephine Caledonia (Clarke). William & Mary Coll., 1908; Theol. Sem., Alex., 1911. D—1911, Bp. Tucker, P—1912, Bp. Randolph. F. R. Preston Par., Saltville, Va., 1911-13. Mem. Examin. Com., Archdy. Lowell, Dio. Mass., 1916. Theta Delta Chi; Odd Fellow, Knight Templar; 32 degree Mason. Commissioned Chapl. U. S. Army 27th Art. C. A. C.
- PEYTON, W. Preston**, Pearl St., Winnsboro, S. C.—P-in-C. Winnsboro, 1920—b. Martinsville, Va.; s. W. M. Peyton and Gertrude (Williams) Roanoke Coll. Va.; Maryville Coll., Tenn.; Theol. Alex., Va., 1916. D—1916, P—1917, Bp. Tucker, F. Darlington, S. C. In U. S. Navy 10 mo. during war.
- PFEIFFER, C. Theodor**, Somerville, N. J.—R. S. Joh. Ch., Somerville, N. J., 1918—b. Philadelphia, Pa., Dec. 24, 1875; s. Louis E. Pfeiffer and Helen W. (Thacher). G. T. S., 1901. D—1901, P—1902, Bp. Coleman, m. Alice A. Hall, Phil., Pa. Aug. 23, 1905. F. Asst. S. Mark Ch., Mauch Chunk, Pa., 1901-02; R. Ho. of Prayer, Branchtown, Phil., Pa., 1903-05; Asst. S. Joh. Ch., Newport, R. I., 1905; R. Calv. Ch., Cairo, N. Y., 1905-07; R. S. Jas. Ch., Ft. Edward, N. Y., 1907-10; R. Gr. Ch., Canton, N. Y., 1910-13; R. S. Phil. Ch., Laurel, Del., 1913-18. Del. Prov. Syn., Richmond, Va., 1915; Sub. Warden, "Guild of Love of God" in charge Amer. Prov. **PFLAUM, Alexander Eberhard**, Chilton, Wis.—R. S. Boniface Ch., Chilton. F. R. S. Jas. Ch., Monisee, Wis.—\*
- PHARES, Edmund**, Owensboro, Ky.—R. Trin. Ch., Owensboro. D—1889, P—1891, Bp. Quintard. F. S. Pet. Ch., Mound City, Ill., 1892-1903; Mattoon, 1903; Rantoul, 1903-04; Ho. Cross Ch., Poplar Bluffs, and Redeem. Ch., Jackson, Mo., 1904-06; Chr. Ch., Moberly, Mo., 1906-07; R. Trin. Ch., Mt. Vernon, and S. Jas. Ch., McLeansboro, Ill., 1907-10; S. Paul Ch., Springfield, Ill., 1910; Cur. S. Andr. Ch., Dayton, O., 1911.\*
- PHELPS, Arthur Santford**, 521 Woodland Ave., Plainfield, N. J.—P-in-C. S. Stph. Ch., Plainfield, N. J., 1919—b. Whitehall, N. Y., 1853; s. Charles Edward Phelps and Sarah Eayres (Davis). G. T. S., 1887. D—1887, P—1888, Bp. Scarborough, m. Gertrude L. Tappan, Washington, D. C., Oct. 30, 1889. F. Cur. Ch. Epiph., Washington, D. C., 1887-89; Mssty. Emman. Memor. Ch., Shelburne Falls, Mass., 1889-91; Asst. Inst. Chapt., Dio. of N. J., 1918-19; R. S. Paul Ch., Bound Brook, N. J., 1891-1917; M-in-C. Ho. Innoc., Dummellen, N. J.
- PHELPS, Benjamin Rice**, 823 Vine St., Philadelphia, Pa.—Asst. Galilee Mssn., Philadelphia, Pa., 1919—b. Price's Hill, Cincinnati, O. Gr., A.B., 1868. D—1871, Bp. H. W. Lee, P—1878, Bp. Lyman. F. Dom. Mssty. under Gen. Bd. at var. pts.; R. Gouverneur, N. Y., 1883; Crosswicks, N. J., 1893. Author: Articles in church papers.
- PHELPS, Hamilton Bancker**, Thomaston, Conn.—R. Trin. Ch., Thomaston, Conn., 1914—b. N. Y. City, Nov. 2, 1863; s. Willard Phelps and Elizabeth D. (Bancker) Colmb., A.B., 1893; G. T. S., 1896. D—1896, Bp. H. C. Potter, P—1896, Bp. Neely, m. Margaret J. Snyder, Brooklyn, N. Y., Dec. 9, 1897. F. P-in-C. Ch. S. Joh.-the-Bapt., Thomaston, Me., 1896-98; R. Ch. Gd. Shpd., Chesapeake City, Md., 1898-99; R. S. Joh. Ch., Barrytown, N. J., 1900-04; R. S. Thos. Ch., Newark, Del., 1904-14. Secy. Stndg. Com. (Del.), 1907-10; Pres. Stndg. Com. (Del.), 1910-14.
- PHELPS, Richard Roscoe**, 105 Pine St. (Berkeley), Norfolk, Va.—R. S. Paul Ch. (Berkeley), Norfolk, Va., 1916—b. Poplar Mount, Va., Feb. 19, 1882; s. Rev. William Girard Phelps and Mary (Randolph) W. and L. Un., 1902, B.A.; Va. Theol. Sem., 1903, B.D., 1906. D—1906, P—1907, Bp. Cheshire. m. Margaret Anderson Petar, June 27, 1906. F. Min-in-C. S. Paul Ch., Monroe, N. C., 1906-08; R. S. Pet. Ch., S. Mary, and S. Jas. Chs., Oak Grove, Va., 1908-13; R. Chr. Ch., Smethfield, Va., 1913-16.
- PHILBROOK, Rowland Fredrick**, 603 Pine St., Rawlins, Wyo.—R. S. Thos. Ch., Rawlins, and Chapt. Wyo. State Prison, 1919—b. Dunlap, Harrison Co., Ia., Nov. 6, 1891; s. Barnabas Fredrick Philbrook and Ida Mary (McAllister). Denison Nor. Coll.; Un. Ia.; Phila. Div. Sch., S.T.B., 1917. D—1917, P—1918, Bp. Thomas.
- PHILLIPS, Albert Ernest**, 312 Getty Ave., Paterson, N. J.—R. S. Luke Ch., Paterson, N. J., 1916—b. Syracuse, N. Y., June 30, 1882; s. John Phillips and Elizabeth (Reeves). Syr. Un.; G. T. S., D—1911, P—1912, Bp. Olmsted. m. Marian Moulton Vaughan, Aug. 15, 1918. F. Asst. S. Paul Ch., Watertown, N. Y., and Min-in-C. Trin. Ch., Great Bend, S. Joh. Ch., Black River and Olin. Memor. Ch., Glen Park, N. Y., 1911-13; Cur. Ch., Redeem., Astoria, N. Y., 1913-16.
- PHILLIPS, George William**, Helmetta, N. J.—R. S. Geo. Ch., Helmetta, N. J.—Drew., 1890; Ya., B.D., 1895; Ruth., M.A., 1899, D.D., 1900. D—1892, P—1893, Bp. Williams. F. R. S. Jas. Ch., Westville, Conn., 1892-96; Asst. S. Paul Ch., New Haven, Conn., 1896-1901; R. S. Jas. Ch., New Haven, Conn., 1901-05; R. All SS. Ch., Littleton, N. H., 1905-08; Gr. Ch., Chicopee, Mass., 1908-10; R. S. Jas. Ch., Winsted, Conn., 1910.
- PHILLIPS, Henry Dishrow**, Sewanee, Tenn.—Chapt. Un. So., 1915—and R. Otey Mem. Par., Sewanee, 1916—b. Philadelphia, Pa., Jan. 16, 1882; s. Henry Dishrow Phillips and Nancy T. Phillips. Un. So. B.A., 1904; B.D., 1906. D—1906, P—1907, Bp. C. K. Nelson, m. Ella Reese, daughter of Bp. F. F. Reese, Ga., Sept. 25,

1907. F. M-in-C. S. Mark Ch., La Grange, Ga., and warden La Grange Settlement, 1906-15. Trus. Un. So., 1910-15; Del. Gen. Conv., 1916; Del. Prov. Syn. Sewanee, 1914-15; Founder La Grange Settlement and Trng. Sch. for Ch. Wrkrs. Pres. Southern Inter-Collegiate Athletic Assn., 1919-1920.
- PHILLIPS, Henry Laird**, 202 E. Sharpnack St., Germantown, Pa.—R. Emer. Crucifixion Ch., Philadelphia, Pa.; Archd. of Colored Work, 1912—b. Jamaica, B. W. I., 1847; s. James Alfonso Phillips and Elizabeth (Coogmann). Phil. Div. Sch., 1872; Linc. Un. D.D., 1906. D.—1875, P.—1876, Bp. Stevens. F. S. Thos. Ch., same city, 1875-76.
- PHILLIPS, Peter Parker**, 417 Duke St., Alexandria, Va.—R. S. Paul Ch., Alexandria, Va., 1894—b. Washington, D. C., Oct. 8, 1852; s. John Harmon Phillips and Emmeline W. Phillips. Colmbn. Un. (now Geo. Wash. Un.), A.B., 1875; Va. Theo. Sem., 1878, D.D., 1915. D.—1878, Bp. Pinckney, P.—1879, Bp. Scarborough, m. Edith Norris, Washington, D. C., 1893. F. Asst. S. Mich. Ch., Trenton, N. J., 1878-79; R. Gr. Ch., Berryville, Va., 1879-94; Mem. Stndg. Com. Va., 1895; Secy. and Treas. Va. Ed. Soc., 1897; Trustee Theol. Sem. and High Sch., Va., 1890—
- PHILLIPS, Robert**, Strathmoor, Mich.—F. R. S. Andr. Ch., El Paso, Ill.; R. S. Jas. Ch., Cheboygan, Mich., 1917—\*
- PHILLIPS, Robert Theodore**, La Grange, Ga.—R. S. Mark Ch., also Ch. of Ho. Comf.; Ch. of Gd. Shpd., La Grange, Ga., and Chr. Ch., West Point, Ga.; Warden of La Grange Settlement and Sett. Training Sch., 1915—b. 1886, Un. of So. B.A., 1907; Va. Theo. Sem., 1911. F. P-in-C. S. Mary Ch., Columbus, Ga., 1911-13; R. Ch. of Ho. Comf., Sumter, S. C., 1913-15.
- PHILLIPS, William E.**, Temple, Texas\*
- PHILLIPS, William Frederick**, 359 West 20th St., N. Y. C.—Asst. S. Pet. Ch., N. Y. C., 1915—, Nash. D.—1906, P.—1908, Bp. Webb, F. Cur. S. Mart. Ch. Broadhead, and Ho. Trin. Ch., Mineral Point, 1913-15; S. Joh. Ch., Burlington, 1907-08; R. S. Joh. Ch., Portage, 1908-15 (all Wis.).
- PHILLIPS, William Lester**, Spotswood, N. J.—R. S. Peter Ch., Spotswood, N. J.—b. Apponaug, R. I., Sept. 19, 1890; s. Harry Clarence Phillips and Martha Ann Tonge. Br. Un. A.B., 1912; G. T. S., 1915, B.D., 1919. D.—1915, P.—1916, Bp. Perry, F. Mssy. S. Paul Ch., Portsmouth, R. I., 1915-16; Cur. Ch. S. Joh.-the-Evang., Newport, R. I., 1916-19.
- PHILLIPS, Z. Barney Thorne**, Lindell Blvd. and Spring Ave., St. Louis, Mo.—R. S. Pet. Ch., St. Louis, 1912—, Wit. A.B., 1895, A.M., 1896; G. T. S., B.D., 1910. D.—1899, P.—1900, Bp. Vincent, F. S. Mary Ch., Hillsboro, O., 1899-1901; R. Our Sav. Ch., Cincinnati, O., 1901-02; Trin. Ch., Chicago, Ill., 1902-09.
- PHOENIX, Alfred D.**, in England.\*
- PICARD, Maurice**, 296 Ryerson St., Brooklyn, N. Y.—Asst. P. S. Jas. Ch., Brooklyn, N. Y., 1919—b. Nyack, N. Y.; s. George, Henry Picard and Mary Sophia (Kellogg). Colmb. Coll.; Conn. Un.; Colmb. Un., B.A., 1910, M.A., 1911; Un. N. Y., Ph.D., 1919; G. T. S., 1916. D.—1916, P.—1917, Bp. Greer, F. William Mitchell Fellow, Colmb. Un., 1910-11; Instr. Greek, Latin and Botany, Lincoln Un., 1911-12; Goldwin Smith Fellow, Cornell Un., 1912-13; Asst. Prof. Botany, Middlebury Coll., 1913-14; Mayo Fellow, G. T. S., 1916-17.
- PICKELLS, Charles**, 292 Amity St., Flushing, N. Y. City.—Retired, but doing some Mssy. Wk. in New York and L. I. Dioc.—b. Eng., April 10, 1848; s. John and Mary Pickells. S. Joh. Coll., D.D., 1895; Scholae Cancellarii, Truro, Eng., 1885. D.—1885, P.—1886, Bp. Truro, m. Marguerite Eleanora Robinson, Preston, Lancashire, Eng., 1874. F. Asst. S. Paul Ch., Truro, Eng., 1885-88; Secy. C. E. T. S. and Asst. Emman. Ch., Clifton, Bristol, Eng., 1888-90; R. Gr. Ch., Millbrook, N. Y., 1890-95; Non-Par. N. Y. City, 1895-97; Cur. All SS. Ch., Blackheath, Dio. Rochester, Eng., 1898-1900; R. S. Andr. Ch., St. Johnsbury, Vt., 1900-04; Vic. S. Joh. Ch., Langley, Va., 1905-06; Vic. Osceola Mills and Houtzdale, Pittsburgh, Pa., 1906-09. Canonically of Dio. Pitts.
- PICKELLS, John Robinson**, 5830 Indiana Ave., Chicago, Ill.—P-in-C. S. Edmund Mssn., Chicago, Ill., 1916—, b. England, June 10, 1879; s. Charles Pickells, D.D., and Marguerite Eleanora (Robinson). Colmb., 1901; G. T. S., 1899-1900; Epis. Theol. Sch., 1902-03. D.—1906, P.—1908, Bp. Whitehead, m. Roana Knibloe Lowell, Sharon, Conn. F. Lay-Mssy. Martha's Vineyard, Mass., 1903-06; In-C. Clariton and Monessen, Pa., 1906-07; In-C. Carnegie, Pa., 1907-09; R. Gr. Ch., Pittsburgh, Pa., 1909-13; Asst. Trin. Ch., Pittsburgh, Pa., 1913-16.
- PICKSLAY, William Morton**, 5 Second St., Warwick, N. Y.—R. Chr. Ch., Warwick, N. Y., 1899—b. Brooklyn, N. Y., Sep. 5, 1852; s. William M. Pickslay and Susan M. (Darling). S. Stph., B.A., 1874, D.D., 1916; G. T. S., 1877. D.—1877, Bp. Doane, P.—1878, Bp. Ho. Potter, m. Clare Hope Adams, Dingman's Ferry, Pa., Jan. 31, 1889. F. Cur. S. Paul Ch., Troy, N. Y., 1877-78; R. Trin. Ch., Granville, N. Y., 1878-80; Cur. Gr. Ch., Newark, N. J., 1880-81; R. S. Joh. Ch., Bayonne, N. J., 1881-86; Mssy. Cur. Ch. Transfig., N. Y. C., 1886-87; R. S. Joh. Ch., Dover, N. J., 1887-97.
- PICKWORTH, Felix Henry**, 200 East Washington St., Mt. Pleasant, Ia.—P-in-C. S. Mich. Ch., Mt. Pleasant, Ia., April, 1916—, b. England, 1854; s. Rev. Felix Herring Pickworth and Elizabeth (Fisher). D.—1896, Bp. W. S. Perry, P.—1897, Bp. Alex. Burgess, m. Emma J. Norris, England, Mar. 23, 1879. F. D. and P-in-C., Durant, Ia., 1896-97; P-in-C. Farley and Dyersville, Ia., 1897-1900; P-in-C., Anamosa, Ia., 1900-08; Loc. Ten. Anamosa, various times, 1908-13; Chaptl., Ia. State Reforma., 1901-15; Chaptl. (loc. ten.) S. Kath. Sch., Davenport, 1915-16. Asst. Secy. Dioc. Conv., 1896-08, 1913—; Chron. Soc. Serv. Comsn., 1913—, Rural Dean, Muscatine, Deanery, 1918. Dep. Gen. Conv., 1919. Author: "Our Treatment of Law-breakers"; "The Delinquent Woman"; "Moral and Religious Side of a Prisoner's Life"; "Physical Defects in their relation to Delinquency."
- PIELOW, E. L. B.**, Alexandria, Va.—Seminary, Alexandria.\*
- PIENIONZEK, Josef O.**, 713 Catherine St., Philadelphia, Pa.—R. Ch. Evangelists, Phil., Pa.—\*
- PIERCE, Charles Campbell**, 1731 Girard Ave., Philadelphia, Pa.—R. S. Matth. Ch., Philadelphia, Pa., 1908—, Ill. Wesl., Ph.B.; Shurtleff Coll., B.A., B.D.; Kan. Theol. Sch., B.D.; St. J., D.D., 1898. D.—1893, P.—1894, Bp. Thomas, F. Chaptl. U. S. Cav., 1882-84; Chaptl. Neb. State Senate, 1884-86 (during pastorate, as Bapt.), Lincoln, Neb.; R. S. Joh., Leavenworth, Kan. (during Chapley, Ft. Leavenworth). Repr. War Dept. Internat. Prison Congress, 1891-92; Div. Chaptl. and R. Manila, P. I., 1898-1901; Prom. Gr. Major, 1904; Chaptl. Art. Corps, Ft. Myer, Va., 1901-06; Chaptl. Corps Eng., Washington Barracks, D. C., and Havana, Cuba, 1906-08; Retired from act. serv. army, May 9, 1908; Act. Canon-Mssy., Dio. Wash., 1903-08; Recalled to active military duty May 31, 1917; Assigned to command of Graves Registration Service, A. E. F. Promoted Lieut.-Colonel and Colonel, Q. M. Corps. Awarded Distinguished Service Medal and French Legion of Honor. Remains on duty as Chief, G. R. S., Washington. Author: "The Tagals" (People of the Philippines), Social Science Acad. Philadelphia, 1901; republ. in France; "The Hunger of the Heart for Faith," 1904.
- PIERCE, Henry R.**, 175 Ninth Ave., N. Y. C.—G. T. Sch., N. Y. C.\*
- PIERCE, Roderic**, 202 Jefferson Ave., Endicott, N. Y.—Cur. S. Paul Ch., Endicott, N. Y., 1919—, b. Auburn, N. Y., Jan. 29, 1894; s. Edwin Hall Pierce and Adna Leaf (Woodruff). Trin. Coll.; Hartford, B.A., G. T. S., 1919. D.—1918, Bp. Olmsted, m. Margaret Griswold Hall, Nov. 10, 1919.
- PIERSON, Wallace N.**, 415 Wilshire Blvd., Santa Monica, Calif.—S. Aug. Ch., Santa Monica, Cal. D.—1908, Bp. Satterlee, P.—1909, Bp. Harding, F. Cath. Ch., Washington, D. C.; R. All SS. Ch., Lockport, N. Y.\*
- PIGION, Ethelward Wilfred**, Huron, S. D.—R. Gr. Ch., Huron, S. D., 1917—, b. Kingston, Ont., Jan. 15, 1883; s. George Henry Pigion and Sarah Gwynne, Berk., 1912. D.—1912, P.—1913, Bp. Mann, m. Hattie Marie Lindgren, Jamestown, N. D., June 17, 1914. F. Mssy. Rugby and Townner, N. D., 1914; Mssy. Cocoa and Titusville, Fla., 1914-1917.
- PIGOTT, Hubert Maurice**, Christiansted, St. Croix, V. I., U. S. A.—Dio. of Porto Rico.—R. S. Joh. Par., Christiansted, 1916—, b. An-

- tigua, B. W. I., Oct. 31, 1880; s. Robert Thomas Pigott and Rosalind Esther Pigott. Codrington Coll., Barbados, affili. with Durham Un. Theol. Sem., M.A. D—1903, Bp. Mather, P—1905, Bp. of Barbados (Swaby). The Is. was trans. from Denmark to U. S. 1917, and the Epis. oversight from Bp. of Antigua to Presid. Bp. of Amer. Ch., 1919.
- PIKE, Harry Eugene**, 97 Classic St., Hoosick Falls, N. Y.—R. S. Mark Par., Hoosick Falls, N. Y.—b. Hyde Park, Mass., Feb. 3, 1880; s. Frederick A. Pike and Annie (Dwyer). Harv., 1898-99; Colby, 1899-02; Epis. Theol. Sch., B.D., 1906. D—1906, Bp. Lawrence, P—1907, Bp. H. C. Potter, F. Cur. S. Mary-in-Tuxedo, Tuxedo Park, N. Y., 1906-07; R. S. Aug., Iliou, N. Y., 1907-13. Mem. Dioc. Soc. Serv. Cmssn., 1912; Dioc. Bd. Rel. Educ., 1916.
- PILGRIM, John F.**, S. Thom., Virgin Islands.\*
- PINE, George Stevenson**, 66 Benefit St., Providence, R. I.—Assoc. Dioc. Mssy., 1911—; In-C. S. Paul Mssn., Providence, R. I.; Ch. Ho. Spir. Fruit Hill, No. Prov., R. I.; Hosp. visitor and Ed. "The Diocesan Record."—b. Philadelphia, Pa., March 25, 1853; s. Charles Newbold Pine and Katherine Ware (Stevenson). Harv., A.B., 1876; Berk., 1880. D—1877, Bp. Stevens, P—1880, Bp. John Williams. F. Mssy. Wk. De Veaux Coll., 1876-79, while teching Math. and Eng. Lit.; Asst. Ho. Trin. Ch., Middletown, Conn., 1879, while Stud. Berk.; Asst. Min. S. Paul Ch., Bridgeport, Conn., 1880; R. S. Mark Ch., New Canaan, Conn., 1881-83; S. Phil. Ch., Crompton and S. Andr. Ch., Phenix, R. I., 1883-85; Asst. S. Joh. Ch., Roxbury, Mass., 1885-88; R. Ho. Trin. Ch., Marlboro, Mass., 1888-1910 (Chr. Ch., Luzerne, Switzerland, summer 1892); Chr. Ch. Ho. Spir. Nice, France, 1910; In-C. Chr. Ch., Luzerne, Switzerland, 1911.
- PINKERT, Maximilian**, 209 E. 42nd St., New York.—Asst. S. Barth. Ch., N. Y. C. D— and P—1908, Bp. Greer.\*
- PINKHAM, Alfred George**, 787 Manomin Ave., St. Paul, Minn.—R. Asc. Ch., St. Paul, 1906—, S. Joh. Coll., Winnipeg, Manitoba, Can., 1880. D—1880, P—1881, Bp. Rupertland. F. Asst. Victoria, Man., 1880; I. All Ss., Morris, Man., 1881; R. Headingly, Man., 1882-84; P—in-C., Norquay, Man., 1884-86; Wahpeton, N. D., 1886; Hdmstr. Bp. Whipple Sch., Moorhead, Minn., 1887-88; R. Trin. Ch., Litchfield, Minn., 1888-92; S. Stph. Ch., Grand Island, Neb., 1892-97; S. Paul Ch., Owatonna, Minn., 1897-1906; Pres. Stndg. Con. Mssy. Juris. Platte, Neb., 1895-97; Pres. Stndg. Com., Dioc. Minn., 1916-17; Sec. Stndg. Com., Dioc. Minn., 1917—.
- PIPER, Arthur**, Racine, Wis.—Dean Racine College, 1905—, b. London, Eng., July 2, 1845; s. Austen Piper and Sarah (Biggs). Racine Coll., B.A., A.M., S.T.D.; Nash, B.D., D—1870, P—1871, Bp. Armitage, F. R. Imman Ch., Racine, and Instr. Rac Coll., 1870-75; R. S. Luke Ch., Racine, Wis., 1875-1905; Warden Rac. Coll., 1889-1900.\*
- PIPER, Herbert J.**, 148 Congdon St., Providence, R. I.—Cur. S. Joh. Ch., Providence, R. I.—\*
- PIPER, Lawrence Frederick**, 185 N. Main St., Concord, N. H.—P—in-C. S. Paul's Cath., Concord, Oct. 2, 1919—, b. Concord, N. H., July 25, 1887; s. Lewis Henry Piper and Aurora (Oaksmith). S. Stph. Coll., B.A., 1911, M.A., 1915. D—1913, P—1914, Bp. Parker, F. Instr. S. Stph. Coll., 1911; Reg. S. Stph. Coll., 1912-17; Asst. Prof. Literature, S. Stph. Coll., 1915-17; Curate, Trin. Ch., N. Y. C., 1917-1918; R. S. Andrew's Ch., Buffalo, N. Y., 1918-Oct. 2, 1919; P—in-C. Gr. Ch. East Concord and Epiph. Ch., Newport, N. H., Oct. 2, 1919—.
- PISE, Charles T. Allison**, 114 Green St., Goshen, N. Y.—R. S. Jas. Ch., Goshen, N. Y., 1914—, b. Columbia, Tenn., Oct. 28, 1857; s. David Pise, D.D., and Amelia S. (Allison). Ken. A.B., 1881, A.M., 1892; Bex.; Un. Ga., D.D., 1905. D—1884, Bp. Knickerbocker, P—1885, Bp. Quintard, m. Ida Allison, N. Y. C., June 1, 1893. F. In-C. Trin. Mssn., Hamilton, O., 1884-91; R. S. Jas. Ch., Marietta, Ga., 1891-1905; Dean Cath., Atlanta, Ga., 1905-14. Exam. Chapl. Dio. Ga.; Dep. Gen. Conv. (Ga.), 1898; Stndg. Com. Dio. Ga.; Pres. Stndg. Com. Atl.; Dep. Gen. Conv. Dio. Atl., 1910-13; Exam. Chapl. Dio. Atl.; Trustee G. T. S., 1913—.\*
- PITBLADO, Guthrie**, Orlando, Fla.—Mssn. Can. Orlando, 1918—, Colum., B.A., 1896; Berk. Div. Sch., 1899. D—1899, P—1900, Bp. Brewster.
- F. St. Louis, Mich., 1899-01; R. Ch. Our Sav., Salem, O., 1901-02; R. S. Paul Ch., Toledo, O., 1902-04; Sen. Asst. Trin. Ch., Toledo, O., 1904-08; Assoc. Min. Trin. Ch., Pittsburgh, 1908-13; R. Chr. Ch., Bluefield, W. Va., 1913-17; R. S. Pet. Ch., Fernandina, Fla., 1917-18.
- PITCAITHLY, Laurence Alexander Copland**, Kansas City, Mo.—R. S. Mark Ch., Kansas City, Mo.—Un. Den., 1906; Sea., 1905; G. T. S., 1907. D—1907, P—1908, Bp. Olmsted, F. Las Animas, Colo., 1907-08; Loc. Ten., Central City, Colo., 1908; R. S. Paul Ch., Virginia City, Nev., 1909-11; R. Ho. Trin. Ch., Trinidad, Colo.; Can. Chr. Cath., Topeka and Instr. Kan. Theol. Sch., Exam. Chapl., 1912.
- PITT, Louis Wetherbee**, 81 Congress St., Newark, N. J.—R. Chr. Ch., and In-C. S. Mary Mag. Ch., Newark, N. Y., 1918—, b. Middletown, Conn., Mar. 7, 1893; s. George Stuart Pitt and Connelia (Risk). West. Un., B.A.; Berk. Div. Sch., 1918. D—1918, Bp. Brewster, P—1919, Bp. Lines. m. Blanche Parmelee, June 22, 1918.
- PITT, Samuel A. M.**, Elberton, Ga.—R. Ho. Apos. Ch., Elberton, Ga.—D—1909, Bp. Nelson. F. S. Tim. Ch., Athens, Ga.\*
- PITTENGER, Isaac McKendree**, Raleigh, N. C.—R. Gd. Shpd., Raleigh, N. C., 1891—, Bald., B.A., 1872, M.A., 1875; Un. B.D., 1875; Un. N. C., D.D., 1894. D—1879, P—1880, Bp. Bedell. F. Asst. S. Paul Ch., Cleveland; In-C. Gr. Ch., Newburg, and S. Luke Chap., Cleveland, O., 1879-80; R. S. Jas. Ch., Zanesville, O., 1880-89; S. Paul, Glen Cove, N. Y., 1889-91.\*
- PITTMAN, Henry Herbert**, Elizabethtown, N. Y.—R. Ch. Gd. Shpd., Elizabethtown, N. Y., 1908—, b. Trinity Newfld., Can.; s. William Pittman and Mary Elizabeth (Kelson). Kings Coll. (N. S.) B.A., 1889, M.A., 1892. D—1889, Bp. Courtney, P—1890, Bp. Kingdon, m. Mary Agnes Sinclair Tremaine, 1897.
- PLANAS-Y-HERNANDEZ, Emilio**, Limonar, Cuba.—Min. Limonar, Cuba, 1907—, D—1904, Bp. Van Buren (for Cuba), P—1907, Bp. Knight.\*
- PLANK, Alfred Quintin**, 960 Broad St., Newark, N. J.—Cur. Gr. Ch., Newark, N. J., 1918—, b. Morgantown, Pa., Oct. 21, 1887; s. David Heber Plank and Ida Eugenia (Bertolette). Pa. State Coll. B.Sc., 1913; G. T. S., 1917, B.D., 1918. D—1917, P—1917, Bp. Talbot, F. R. S. Paul Ch., Minersville, Pa., 1917-18.
- PLANT, Robert Wetmore**, Gardiner, Me.—R. Chr. Ch., Gardiner, Me., 1894—; Hon. Can. same.—Montr. Coll., 1884; Epis. Div. Sch., B.D., 1897. D—1884, P—1885, Bp. Algoma, F. Mssv., Algoma, Can.; Archd. Wyo. and Idaho; Hdmstr. S. Mark Sch., Salt Lake City, Utah; R. S. Joh. Ch., East Boston, Mass.\*
- PLASKETT, George Marshal**, Montclair, N. J.—In-C. Trin. Ch., Montclair, N. J., 1916—, Colomb. Un., 1908; G. T. S.; B.D., 1910. D—1908, Bp. Greer, P—1909, Bp. Lines, m. Carrie Marie Davenport, Jan. 30, 1915. F. R. Epiph. Ch., Orange, N. J., 1908-16.
- PLATT, George Edwin**, Benson, Minn.—R. Chr. Ch., Benson, 1916—, Guinness Inst., Bakewell; Harley Inst., Eng. D—1900, P—1901, Bp. Morrison, F. R. S. Mark Ch., Waterloo, Ia., 1903-08; O. Sav. Ch., Little Falls, Minn., 1908-11; Tyler, Tex., 1911; Exam. Chapl. and Mem. Eccl. Court, Dio. Duluth.\*
- PLUM, Harry Clarke**, Saratoga Springs, N. Y.—R. and Prin. S. Faith Sch., Saratoga Springs, N. Y., 1912—, b. Poughkeepsie, N. Y., Aug. 25, 1871; s. William Henry Plum and Rachel Salas (Enoch). Harv., A.B., 1897. D—1901, Bp. Doane, P—1902, Bp. Vinton for Bp. Doane, m. Edith Greeley, Scranton, Pa., June 15, 1897. F. Trin. Ch., Granville, N. Y., 1901-03; Chr. Ch., Kingman, Kan., 1903-06; S. Pet. Ch., Minneapolis, Kan., 1906-09; S. Luke Ch., Mechanicsville, and S. Joh. Ch., Stillwater, N. Y., 1909-12. Secy. S. S. Cmssn. and Exam. Chapl. Dist. Salina, 1906-09.
- PLUMB, John Fields**, New Milford, Conn.—R. S. Joh. Ch., New Milford, Conn., 1895—, b. Litchfield, Conn., March 20, 1867; s. John L. Plumb and Lucy (Fields). Trin. Coll., B.A., 1891, M.A., 1894; Berk., 1894. D—1894, P—1895, Bp. John Williams, m. Annie Goodman, Hartford Conn., June 12, 1895. F. Asst. Min. S. Joh. Ch., Stamford, Conn., 1894-95, Asst. Secy. Dio., 1901-12; Archd. Litchfield, 1902-12; Secy. Dio. Conn., 1912—; Dep. Gen. Conv., 1916; Asst. Secy. Ho. of Bpp., 1916.

- PLUMMER, Charles Hurd**, Lake City, Minn.—Retired.—b. Londonderry, N. H., April 9, 1845; s. Isaac Plummer and Clarissa N. Plummer. Sea, B.D., 1867, D.D., 1907. D—1867, P—1869, Bp. Whipple. Given Fellowship Seabury; Prof. Shattuck and Seabury. F. Asst. Ho. Trin. Ch., St. Anthony, Minn., 1869-72; S. Mark Ch., Lake City, Minn., 1872-83; In-C. Trin. Ch., Bradford, Conn., 1883-85; R. Chr. Ch., Red Wing, Minn., 1885-89; In South and Europe, 1891; R. S. Mark Ch., Lake City, Minn., 1894-07; R. S. Mark Ch., Lake City, Minn., 1917-19; Dean Winona Conv., to date; Sec. Stndg. Com.; Del. Gen. Conv.
- PLUMMER, Clarence B.**, Athens, O.—R. Gd. Shpd. Ch., Athens.\*
- PLUMMER, John Francis**, 111 N. Market St., Kokomo, Ind.—R. S. Andr. Ch., Kokomo, Ind., 1912.—b. Faribault, Minn., July 24, 1885; s. John Disamore Plummer and Fanny Van (Osdell). Un. Minn.; Sea, B.D., 1910. D—1910, P—1910, Bp. Edsall. F. Cur. Ch. S. Joh.-the-Evang., St. Paul, Minn., and R. S. Jas. Ch., St. Paul, Minn., 1910-11; Cur. S. Paul Cath., Cincinnati, O., 1911-12. Mem. Stndg. Com., Dioc. Mssy. Com., Dioc. Bd. Rel. Educ.; Sup. Dep. Gen. Conv., 1919; Del. Syn. Prov. Mid-West.
- PLUMMER, William Risdon**, 613 So. First St., Evansville, Ind.—R. S. Paul, Evansville, 1919.—b. Connersville, Ind., Oct. 18, 1860; s. William George Plummer and Mary (Schwindt). D—1909, P—1910, Bp. Woodcock. m. Ella Lillie, Connersville, Ind., Aug. 24, 1881. F. Asst. S. Paul Ch., Louisville, Ky., 1909-10; R. Trin. Ch., Owensboro, Ky., 1911. Archd. Dio. Indianapolis, 1912-18.
- PLUNKETT, John V.**, Independence, Mo.—R. Trin. Ch., Independence, Mo.—F. R. Chr. Ch., Cape Girardeau.\*
- POLAND, John Carroll, Jr.**, 306 Washington St., Brainbue, Mass.—P-in-C. Emman. Mssn., Brainbue, Mass., 1919.—b. Boston, Mass., May 10, 1886; s. John Carroll Poland and Henrietta Huldah (Holmes). Harv., 1907-11. A.B., 1911; G. T. S., 1916. D—1916, Bp. Lawrence, P—1917, Bp. Babcock. F. Ch. Ascen., 1916-17; Asst. Chapl. Newport Training Station, Jan., 1918-Mar., 1919.
- POLK, John H.**, Nashville, Tenn.—Non Par.\*
- POMEROY, Ralph Brouwer**, 175 Ninth Ave., N. Y. C.—Prof. Ecclesiastical Polity and Canon Law, Gen. Theol. Sem., N. Y. C., 1919.—b. Nyack, N. Y., Nov. 18, 1876; s. John Brouwer Pomeroy and Augusta (Leonard). Colomb. Un., B.A., 1898, M.A. (Hon.), 1915; Prin., M.A., 1913; G. T. S., B.D., 1901. D—1901, Bp. Potter, P—1902, Bp. Worthington (for Bp. Potter). F. Asst. Gr. Ch., Nyack, N. Y., 1901-02; Asst. Emman. Ch., Newport, R. I., 1902-06; Asst. Trin. Ch., Princeton, N. J., 1906-14; R. Trin. Ch., Princeton, N. J., 1914-17; Instr. Gen. Theol. Sem., 1917-19. Dep. Gen. Conv., 1916; Trus. Gen. Theol. Sem., 1915.
- POND, Sylvanus B.**, (C.), 1213 17th St., N. W., Washington, D. C.
- POND, Walter Shoemaker**, 1036 E. 46th St., Chicago, Ill.—Asst. Gr. Ch., Chicago, Ill., 1919.—b. Aurora, Ill., Dec. 24, 1883; s. Frederick L. Pond and Harriet (Pierce). Un. Chicago, A.B., 1908; West. Theol. Sem., B.D., 1911. D—1911, P—1911, Bp. Anderson, F. R. S. Jude Ch., Chicago, 1911-12; R. Ho. Trin. Ch., Chicago, 1911-14; R. S. Phil. Ch., Chicago, Ill., 1912-14. Mem. Soc. Serv. Cmssn. Dio. Chicago. Supt. Chase House, 1907-14. Dean Cath. SS. Pet. and Paul and Supt. Epis. City Mssns., Chicago, Ill., 1914.—
- POND, William Henry**, Poland No. 2 St., Boardman, O.—R. S. James, Boardman and Cur. S. Joh. Youngstown, 1915.—b. Jefferson, Tex., 1859; s. Wm. Henry Pond and Marinda M. (Burke) Harv., 1888-90; Epis. Theol. Sch., Camb. D—1892, P—1900, Bp. Hare. m. Emma A. Munroe, 1885. F. Asst. Mitchell, Woonsocket, Scotland, and other Mssns., S. D., 1893-96; Mssn., Hot Springs, Buffalo Gap, Custer and Hill City, S. D., 1896-97; Asst. Archd. S. Joh. Ch., Deadwood, and Chr. Ch., Lead City, 1897-99; All Ang. Ch., Spearfish, S. D., 1899-01; S. Joh. Ch., Lake Benton, Minn., 1901-02; Pres. Breck Sch., Wilder, Minn., 1902-10; R. Emman. Ch., Rushford, Minn., 1910-13; R. S. Joh. Ch., Portage, Wis., 1913-15.
- POOLE, Charles Augustus**, Faribault, Minn.—Div. Sea, Div. Sch., Faribault, Prof. Ethics and Apologetics, 1914.—Ho. B.A., 1872, M.A., 1875, S.T.D., 1895; Sea. B.D., 1876. D—1876, P—1878, Bp. Huntington. F. Camden, N. Y., 1876-77; Mssn. Turin, N. Y., 1878; New Berlin, N. Y., 1878-83; S. Paul Ch., Duluth, Minn., 1883-88. Dep. Gen. Conv., 1901; Assoc. Prof. Sys. Div. Sea. Div. Sch., Faribault, Minn., 1888-1911; Prof. Div., Sea. Div. Sch., Faribault, 1911-14.
- POOLE, William Henry**, 311 So. Jackson St., Jackson, Mich.—R. S. Paul Ch., Jackson, Mich., 1910.—b. Tallahassee, Fla., Feb. 19, 1876; s. William Gaither Poole and Augusta Jane (Anderson). Un. So., M.A., 1899; Epis. Theol. Sch., B.D., 1903. D—1903, P—1904, Bp. Paret. m. Shirley Nelson Morgan, Vossburg, Miss., Aug. 19, 1908. F. R. Ho. Trin. Par., Carroll, Md., 1903-06; Asst. Chr. Ch., Cincinnati, O., 1906-10. Chrmn. Bd. Rel. Educ. Dio. Mich., 1912.\*
- POOLEY, Claude Neville Albert**, 22 Wallace St., Freeport, L. I., N. Y.—Asst. Chapl. Sisters S. Joh.-the-Bapt., N. Y. C.—S. Stph. Ch., 1898. D—1901, P—1902, Bp. Brewster. F. Asst. Chr. Ch., Watertown, Conn., 1901-02; Asst. S. Ann Ch., Morrisania, N. Y., 1902.\*
- POOLEY, Robert King**, Leavenworth, Kan.—R. Ch. S. Paul, Leavenworth, Kan., 1911.—b. Plymouth, Eng., Oct. 8, 1864; s. John Pooley and Jane Catherine (King). Melcome Regis. Coll.; Kan. Theol. Sch. D—1907, P—1908, Bp. Millsbaugh. m. Jessie Smith, Leavenworth, Kan., Apr. 26, 1915. F. M-in-C. Galena and Barter Springs, Kan., 1907-08; Can. and Pre. Gr. Cath., Topeka, Kan., 1907-11. Mem. Stndg. Com. Dio. Kan., 1912; Dep. Gen. Conv., 1913-16-19; Dean NE Conv., 1912.
- POPE, Richard Duffield**, Westbury, N. Y.—R. Ch. Adv., Westbury, L. I., N. Y., 1911.—b. Brooklyn, N. Y., June 17, 1870; s. Thomas Stott Pope and Mary Emma (Duffield). Colomb. Un., G. T. S., 1896. D—1896, Bp. Potter, P—1896, Bp. Littlejohn. m. Alice Paulding Stoutenburgh, Hollis, L. I., N. Y., 1901. F. P-in-C. Gabr. Ch., Hollis, N. Y., 1896-1900; R. S. Paul Ch., Brooklyn, N. Y., 1900-04; R. S. Paul Ch., Tivoli, N. Y., 1904-11. Mem. Eccl. Court Dio. L. I.; Secy. Mssy. Com., Dio. L. I. 1st Lieut. Chapl. A. E. F., 162nd Inf., and 147th Field Artillery, 32nd Div.
- POPHAM, Charles Whitney**, 393 Washington Ave., Belleville, N. J.—R. Chr. Ch., Belleville, N. J., 1911.—S. Stph., A.B., 1899, A.M., 1905; G. T. S., 1908. F. Instr. S. Stph. Coll., 1900-03; Prof. 1903-05; R. S. Luke Ch., Paterson, N. J., 1903-05; Chapl. (1st Lieut.) U. S. Army, Camp Taylor, Ky.; A. E. F., 66th Engrs., Oct., 1918-July, 1919.
- PORCHER, Octavus Theodore**, Fayetteville Ave., Bennettsville, S. C.—R. S. Paul Par., Bennettsville, 1918.—b. Min-in-C. S. Barn. Mssn., Dillon, 1919.—b. Willington, S. C., Dec. 20, Porter Acady.; S. Luke's, 1890. D—1890, P—1891, Bp. Howe. m. Harriet Harry Huger. R. S. Paul Ch., Pendleton, 1891-1900; Min. Walthalla, Seneca and Gr. Ch., Anderson, 1891; S. Stph. Ch., Willington, 1890-1907, and 1909-12; S. Mark Ch. (Col'd M.) Willington, 1891-1907; Gd. Shpd. (1891-1904); R. Resur. Ch., Greenwood and Mssns.; R. S. Math. Par., Darlington, S. C.; R. S. Barth., Hartshill, 1912-18.
- PORKESS, William**, 508 Franklin Ave., Wilkinsburg, Pa.—R. S. Stph. Ch., Wilkinsburg, 1919.—b. Grimsby, Eng., Dec. 31, 1876; Victoria Un., Eng., 1900-03. D—1909, P—1909, Bp. Greer. F. S. Andr. Ch., N. Y. C., 1908; Gr. Ch., N. Y. C., 1909; S. Paul Ch., New Haven, Conn., 1910; M-in-C. S. Pet. Ch., Albany, N. Y., 1911. Asst. Calv. Ch., Pittsburgh, Pa., 1912; R. Gr. Ch., Pittsburgh, Pa., 1913-19. Chrmn. Pittsburgh Ministerial Union (all denominations); Chrmn. Pitts. Dioc. Bd. Rel. Educ., 1918.—; Chrmn. Pitts. Dioc. Com. on Open Air Serv., 1913.—; Pitts. Dioc. Publicity Com., 1919.— Author: "Handbook for Use Among Teachers of Bible Classes"; "Studies in Camouflage."
- PORTE, C. Conrad**, Crozierville, Liberia, W. Africa.—R. Chr. Ch., Crozierville.—D—1904, P—1907, Bp. Ferguson. F. Min. Harper, W. A.\*
- PORTER, Archibald W. Noel**, San Jose, Calif.—R. Trin. Ch., San Jose, Calif., 1918.—b. 1885. Un. So. Calif., B.A., 1908, M.A., 1915, Ph.D., 1916; Ch. Div. Sch. Pac., 1911; G. T. S., B.D., 1914. D—1911, P—1911, Bp. Johnson. F. R. S. Jas. Ch., Los Angeles, Calif., 1911-17. m. 1912. Author: "The Bible in the Prayer Book" "Car

- ry Your Corner," "The Inside Inn," and other sermons.
- PORTER, John Leach**, Villanova, Pa.—Prof. Villanova Coll., Villanova, Pa.—D—1891, P—1892, Bp. Grafton.\*
- PORTER, Phil**, 9813 Ramona Blvd., Cleveland, O.—Vic. S. Mary Ch., Cleveland, 1914—; b. Warren, O., Nov. 29, 1887; s. William Berry Porter and Lucy Marion (Sealy), Ken. A.B., 1912; Bex. Hall, 1914. D—1914, P—1915, Bp. W. A. Leonard, m. Helen Ruth Howell, Cleveland, O., Oct. 5, 1915.\*
- POST, Frederick H.**, Topanga, Calif.—Non Par.—Phil. Div. Sch., 1883. D—1883, P—1884, Bp. Stevens, F. S. Joh. Ch., Needles. R. Gd. Shpd. Ch., Ocean Park, Calif.\*
- POST, Henry Atwell**, Harrisburg, Pa.—R. S. Andr. Ch., Harrisburg; F. R. S. Paul Ch., (2 Cong.), Sagua La Grande, Cuba.\*
- POTT, Francis Lister Hawks**, Shanghai, China.—Pres. S. Joh. Un.—b. N. Y. C., Feb. 22, 1864; s. Jas. Pott and Josephine (Hawks), Colmb. Coll., L.B., 1883; Trin. Coll.; Edin. Un., D.D., 1910; G. T. S., B.D., 1886. D—1886, Bp. Potter, P—1888, Bp. Boone, m. S. H. Wong, Shanghai, China, Aug. 23, 1888. m. Emily G. Cooper, June 12, 1919. Pres. House Dep., Chung Hua Sheng Kung Hui, 1917; Chmn. Coun. Adv. Dio. Shanghai, 1917; Pres. Stndg. Com. Dio. Shanghai, 1917. Author: "The Outlook in China"; "A Sketch of Chinese History"; "An Emergency in China"; "Lessons in Shanghai Dialect"; "A Large Number of Books in Chinese Lang.
- POTT, William Hawk**, 35 Mt. Morris Park West, N. Y. C.—Archd. Dio. N. Y., 1913—; b. N. Y. C., July 15, 1865; s. James Pott and Josephine (Hawks), Colmb. Un. B.A., 1883, M.A., 1865, Ph.D., 1886. D—1886, P—1889, Bp. H. C. Potter, m. Madeline B. Blythe, N. Y., Apr. 21, 1914. F. R. S. Thos. Chap., N. Y., 1887-1900; R. Zion Ch. Wappingers Falls, N. Y., 1901-11; Archd. Westchester, N. Y., 1911-13.
- POTTER, George Fletcher**, DuBois, Pa.—R. Ch. O. Sav., DuBois, Pa.—S. Andr. Div. Sch. D—1894, P—1896, Bp. Huntington, F. Marcellus, N. Y., 1894-96; Emman. Ch., Lancaster, Wis.; R. S. Paul Ch., Omaha, Neb.; Zion Ch., Fulton, N. Y.\*
- POTTER, Leslie Fenton**, Grand Rapids, Mich.—Dean S. Mark Pro-Cath., Grand Rapids, Mich., 1919—; Wash. Un., B.A.; G. T. S., 1894. D—1894, Bp. Potter, P—1894, Bp. Tuttle, F. In-C. Mexico, Mo., 1894-96; S. Matth. Ch., Omaha, Neb., 1896-98; R. Gr. Ch., Kirkwood, and Dean So. Conv., 1898; R. S. Trin. Ch., Chicago, Ill., 1913-18.
- POTTER, Sydney Albion**, Berlin, Md.—R. Worcester Par., Md., 1908—; b. England, 1852; s. William Potter and Mary A. (Cook), P—1888, P—1890, Bp. Worthington, m. Fannie McLeod Turner, My Lady's Manor, Md., 1906. P. Mssy-in-C. DeWitt and Wymore, Neb., 1888-90; R. Blair, Neb., 1890-92; Mssy. The Platte, Neb., 1892-97; R. S. Paul Ch., Pekin, Ill., 1897; R. S. Mark Ch., Johnstown, Pa., 1898-1900; R. S. Jas. Ch., Baltimore, Md., 1900. Mem. Stnde. Conv., 1896-97; Exam. Chapl. and Dean So. Conv., Dio. Easton, 1915—; Del. Genl. Conv., 1916-19.
- POTTS, Francis Henry**, Hastings, Minn.—Retired 1894—; b. Galena, Ill., Jan. 27, 1848; s. John Graff and Elizabeth Hunt Potts, Tr., B.A., 1868; G. T. S., B.D., 1872. D—1872, P—1873, Bp. Whitehouse, m. Ada Elizabeth Greenleaf, Savanna, Ill., Aug. 21, 1879. F. Asst. Ch. Gd. Shpd., Quincey, Ill., 1872-73; R. S. Luke Ch., Wyoming, Ill., 1873-76; R. S. Paul Ch., Savanna, Ill., 1876-79; R. Gr. Ch., Cresco, Ia., 1879-80; Educ. Wk., Tutor Ch. Sch., 1888-88; R. S. Pet., Shakopee, Minn., 1888-94.\*
- POWELL, Arthur Chilton**, Stony Run Lane, Baltimore, Md.—R. S. Mary Ch., Baltimore, Md.—b. Dayton, O.; s. John Powell and Sarah Latham Powell, Am., B.A., 1876, M.A., 1879; S. Joh., D.D., 1907; Phil. Div. Sch., 1879. D—1879, P—1880, Bp. Jaggard, m. Helen B. Hardy, Columbus, O., Sept. 28, 1882. F. R. Atone, Ch., Riverside, Cincinnati, O., 1879-82; S. Joh. Ch., York, Pa., 1882-88; Dean Convo. Harrisburg, Pa., 1886-88; R. Gr. Ch., Baltimore, Md., 1888-1913. Made Rector Emer. for Life.
- POWELL, Charles Heath**, Salem, Ore.—R. S. Paul Ch., 1918—; b. Cleveland, O., May 28, 1872; s. Edward G. Powell and Martha A. (Heath), Un. of Denver (Post Grad.); Un. of Kan.; Kan. Div. Sch.; Baldwin-Wallace Coll., A.B., 1894; Oberlin Theol. Sem., B.D., 1897. D—1899, P—1900, Bp. Millspaugh, m. Lela E. Fuller, Cleveland, O., June 12, 1902. F. Cur. Gr. Ch., Toppeka, Kan., 1899-01; R. S. Pet. Ch., Ashtabula, O., 1901-03; R. S. Mary Ch., Mitchell, S. D., 1903-05; R. S. Pet. Ch., Carson City, Nev., 1906-10; Secy. Council Adv., Dist. Nev., 1908-10; Exam. Chapl., 1908-10; Chapl. Nevada State Penitentiary, 1906-10; Chapl. Nevada State Senate, 1907-09; Gen. Mssy. Dist. E. Ore., 1911-18; Sec. Dist. E. Ore., 1918. Mem. Stndg. Com. Dio. Ore., 1919.
- POWELL, Edwin Ainger**, 420 Court St., Portsmouth, O.—R. All SS. Ch., Portsmouth, O.—s. Rev. Edwin Palmer Powell and Eliza (Palmer). Royal Coll. Science (London), 1895-96; Victoria Univ. (Eng.), 1897-98. D—1906, Bp. Mills (Ont.), P—1907, Bp. Vincent, F. Mssns., Dio. Ont., 1906; R. Trin. Ch., Bellaire, O., 1906-10; S. Paul's Ch., Martins Ferry, O., 1907-10; Del. to Synod, Fifth Pro. 1918-19; Supl. Deputy to Gen. Conv., 1916-19; Mem. Cmssn. on Teaching Ch. History, Gen. Conv., 1916-19; Pres. Convocation of Columbus; Secy. Dio. Bd. Relig. Education; Mem. Chapter S. Paul's Cathedral; Mem. Soc. Serv. Commission; Vice-Pres. Gambier Summer Sch. Theol.; Chapl. Portsmouth Chamb. Commerce; Director of Publicity N. W. C. So. O.; Ser. South African Field Force, 1901-02; King's Medal with 5 service bars for campaigns in Cape Colony, Orange Free State and Transvaal; Social and Instl. Work, London, 1902-06.
- POWELL, Frederick Cecil**, 33 Bowdoin St., Boston, Mass.—Sup. Soc. S. Joh.—the-Evang. and P-in-C. S. Joh.—the-Evang. Ch., Boston, Mass.—b. England, Jan. 12, 1865; s. Richard Powell and Mary Anne (Keal), Tor. Un. D—1889, P—1890, Bp. Lewis, F. Cur. S. Thos. Ch., Belleville, Ont., Can., 1889-94; Soc. S. Joh.—the-Evang., Cowley, Oxford, and So. Africa, 1898-01.
- POWELL, Herbert Harry**, 1051 Taylor St., San Francisco, Calif.—Prof. Ch. Div. Sch. Pac. Apol. and System, Divin., 1908—; b. Wilkes-Barre, Pa., Feb. 10, 1873; s. William Powell and Sarah Ann (Moon), Tay. Un., Ph.B., 1899; Geo. Wash. Un., M.A., 1901; Un. Calif., Ph.D., 1905; Va. Sem., B.D., 1901; G.T.S., D.D., 1912. D—1900, Bp. Whittle, P—1900, Bp. Talbot, m. Anna Louise Preston, Santa Clara, Calif., June 2, 1903. F. Cur. S. Stph. Ch., Wilkes-Barre, Pa., 1900; Prof. Old Test. Lang. and Hist., Ch. Div. Sch. Pac., 1900-08; R. Ch. Ho. Sav., Santa Clara, Calif., 1902-05; 07-08; Vic. S. Matth. Ch., Berkeley, Calif., 1908-15. Dioc. Supt. Christ. Educ., 1915; Exam. Chapl., 1905. Instr. in Old Test. Pac. Sch. Relig., 1918; Dep. Gen. Conv., 1913, 1916, 1919. Author: "The Supposed Hebraisms in the Grammar of the Biblical Aramaic." Un. of Calif.
- POWELL, Lyman P.**, Mountain Lakes, N. J.—b. Farmington, Ill., Sept. 21, 1866; s. James Ben Ralston Powell and Mary Anna (Redden), Joh. Hop. Un., A.B., 1890; Dick. Coll., D.D., 1914; Un. Rochest. LL.D., 1914. D—1897, P—1898, Bp. Whitaker, m. Gertrude Wilson, Germantown, Pa., June 20, 1899. F. M-in-Trin. Mssn. Ambler, Pa., 1897-98; R. S. Joh. Ch., Lansdowne, Pa., 1898-04; R. S. Joh. Ch., Northampton, Mass., 1904-12; Prof. Bus. Ethics, N. Y. Un., 1912-13; Pres. Hob. Coll., 1913-18; Mem. Bd. Mssns., West. Mass., 1906-12; Assoc. Director in Interchurch Movement. Mem. N. Y. C. Club. Ed. "Social Unrest" for Review of Reviews.
- POWELL, Noble C.**—R. S. Paul's Mem. Ch., Un. of Va., 1920—; b. Lowndesboro, Ala., Oct. 27, 1891; s. Benjamin Shelley Powell and Mary Irvin (Whitman). Va. Theol. Sem., 1920. D—1920, Bp. Wm. C. Brown.
- POWER, John**, Brownwood, Tex.—R. S. Joh. Ch., Brownwood, Tex., 1904—; S. John's Coll., York, Eng. D—1897, P—1898, Bp. A. R. Graves, F.

- Hastings and Lexington; R. S. Mark Ch., Hastings, Neb., 1887-1904; R. Comanche, Tex., 1901. Author: Poems.\*
- POWERS, Clifford Stickney**, Stradishall Rectory, Newmarket, Eng.—R. Stadishall, Newmarket, England, 1913—b. London, Eng., Dec. 20, 1877; s. Orville Watson Powers and Carolyn (Stickney) Powers. Corpus Christi Coll., Oxford, B.A., 1901, M.A., 1904. D—1907, P—1908, Bp. Wordsworth. m. Odile Fernande de Vignier, Apr., 1907. F. Cur. Broadwindsor cum Burstock, 1907-08; S. Pet. Ch., Marlborough, Wilts, 1908-11; R. Emman. Ch., Greenwood, Va., 1911-13 (all England). Chapl. French and Belgian Forces, 1915-19.
- POWERS, Hugh W. S.**, 3809 Edgerton Rd., Baltimore, Md.—M-in-C. Ch. Ho. Nativ., Baltimore, Md., 1911—b. Staunton, Va., Jan. 27, 1880; s. William H. B. Powers and Louise (Sheffey). Va. Theol. Sem., 1905. D—1905, P—1906, Bp. Paret. m. Eliza D. Longnecker, Towson, Md., June 20, 1906. F. Jessup, Md., 1904-06; Lanconing, Md., 1906; Highland, Md., 1906-11.\*
- POWERS, James F.**, 901 Mahantongo St., Pottsville, Pa.—R. Emer. Trin. Ch., Pottsville, Pa., 1903—b. Springfield, Vt., 1835; s. William B. Powers and Sarah E. Powers. Tufts Coll., B.A., 1861, A.M., 1864, S.T.D., 1901; Pa. Mil. Acad., D.D., 1896. D—1872, P—1873, Bp. Clark. F. R. S. Jas. Ch., Woonsocket, R. I., 1872; Ch. Adv., Phil., Pa., 1873-85; R. Trin. Ch., Pottsville, Pa., 1885-1903; Archd. Reading, Pa.; Dep. Gen. Conv., 1886-03.
- POWERS, William Dudley**, Warrenton, Va.—Non Par.—Un. So., D.D., 1892. D—1880, P—1881, Bp. Dudley. F. Nativ. Ch., Maysville, Ky., 1880-86; S. Paul Ch., Macon, Ga., 1886-91; S. Paul Ch., Henderson, Ky., 1891-94; S. Joh. Ch., Montgomery, Ala., 1894-98; Gen. Secy. A. C. M. S., 1898-1903; R. S. Paul Ch., Flint, Mich. Author: "Why Not and Why" (1892); "The Light Shinet" (1895); "Uncle Isaac" (1899).
- POWLES, Paul Lamkin**, Westminster, Md.—R. Ascen. Ch., Westminster, Md., 1919—b. Hagerstown, Md., Oct. 26, 1894; s. Harry King Powles and Genevieve Middleton (Lamkin). S. Joh. Coll.; W. Md. Coll., A.B.; Va. Theol. Sem. D—1918, P—1919, Bp. Murray.
- POYNER, Wilmer Smith**, 112 So. Dargan St., Florence, S. C.—R. S. Joh. and P-in-C. Chr. Ch., Florence, 1918—b. Eutaw, Ala., Apr. 1, 1877; s. Digges Poyner and Mary E. (Jones). Sewan, B.A., 1905; Un. So., B.D., 1907. D—1907, P—1909, Bp. Beckwith. m. Mamie G. Squier, Columbia, S. C., Nov. 4, 1914. F. Mssy. Dothan, Ala., 1907-09; Mssy. Columbia, S. C., 1909-15. Soc. Serv. Com.; Mssy. Com.; R. S. Andr. Ch., Birmingham, Ala.
- POYSEOR, William**, Crystal Falls, Mich.—Archdeacon, Marquette. D—1898, P—1899, Bp. G. M. Williams. F. R. S. Mark Ch., Crystal Falls, Mich.\*
- PRALL, William**, Princeton, N. J.—Non Par.—b. Paterson, N. J., Apr. 6, 1853; s. Edwin T. Prall and Rachel Moore (Thomson). Heidl., Ger., M.A., Ph.D., 1873; Col., LL.B., 1875; Hob., S.T.D., 1892. D—1887, P—1888, Bp. Starkey. m. (1) Lillian Porter Clapp, Pittsfield, Mass., Oct. 26, 1881 (died 1884); (2) Helen Ames Lathrop, Detroit, Mich., Feb. 12, 1897. F. Asst. S. Paul Ch., Albany, N. Y., 1887-89; R. Ho. Commun. Ch., S. Orange, N. J., 1889-91; S. Joh. Ch., Detroit, Mich., 1891-1900; R. S. Paul Ch., Albany, N. Y., 1900-05. Author: "Civic Christianity" (1895); "The State and the Church" (1900); Editor of "Court Life at St. Petersburg."
- PRATT, Frederick Willey**, Carlsbad, N. M.—Vic. Gr. Ch., Carlsbad, N. M., 1910—b. Middletown, Conn., Nov. 27, 1877; s. Charles Tiley Pratt and Anne Elizabeth (Revell). D—1906, Bp. Brooks, P—1909, Bp. Kendrick. F. Woodward and Alva, Okla., 1906-07; M-in-C. S. Joh. Ch., Alamogordo, N. M., and Asst. S. Phil. Ch., Ardmore, Okla., 1907-09; M-in-C. Maria, Tex., 1909; P-in-C. Ho. Faith Ch., Santa Fe, 1910.
- PRATT, George B.**, 1046 Lawrence Ave., Edgewater, Chicago, Ill.—Non Par.—Ken., B.A., 1862, M.A., 1888; Gris., M.A., 1871. D—1868, P—1869, Bp. H. Lee. F. Sioux City, Ia., 1868-72; All SS. Mem., Providence, R. I., 1872-73; Bridesburg, Philadelphia, Pa., 1873-82; Hastings, Minn., 1882-85; Oak Park, Ill., 1885-91; Dio. Chicago, 1891-99; Porto Rico, 1899-1900; S. Jas. Ch., Dundee, 1901-03; Assoc. S. Andr. Ch., Chicago, 1903-08; Asst. S. Luke Ch., Evanston, 1908-11; S. Paul, Savanna, Ill., 1911-12; Asst. S. Pet. Ch., Chicago, Ill.
- PRATT, Schuyler**, 731 Waller St., San Francisco, Cal.—R. All SS. Ch., San Francisco, Cal., 1919—b. Albany, N. Y., Nov. 12, 1891; s. Louis W. Pratt and Geraldine F. (Schuyler). Williams Coll., A.B., 1913; Va. Un., B.D., 1917. D—1917, Bp. Keator, P—1919, Bp. Nichols. F. Corp. Co. D. 363rd Inf., A. R. Flk. 1918-19.
- PRAY, Stephen Arnold Webb**, Rocky Hill, Franklin, N. J.—Retired, 1905—Custodian Washington's Headquarters, 1906—b. Foster, R. I., Apr. 7, 1843; s. Elisha Pray and Sarah (Hawkins). Nash., 1885. D—1883, Bp. Wells, P—1892, Bp. Nicholson. F. Cur. Trin. Cath., Omaha, Neb., 1893-95; Assoc. Min., Omaha, Neb., 1896; Assoc. Missn., Trenton, N. J., 1897-05.
- PRENTISS, Paul T.**, Augusta, Ga.—R. Chr. Ch., Augusta, Ga.—D—1908, P—1909, Bp. Guerry. F. Asst. S. Luke's Ch., Denver.\*
- PRENTISS, Stephen E.**, Doswell, R. F. D., Hanover Co., Va.—R. Trin., Our Sav. and S. Mart. Chs., Doswell. D—1892, P—1893, Bp. Knickerbocker. F. R. S. Joh. Ch., Winsboro, and S. Stph. Ch., Ridgeway, S. C., 1894; Ho. Apos. Ch., Barnwell, 1894-1902; Mssy. S. C., 1902-06; R. Trin. Ch., Abbeville, S. C., 1906; R. Gr. Ch., Morgantown, N. C., 1911; R. Trin. Ch., Mineral City, Va.\*
- PRESCOTT, Allen Carrington**, Box 308, Red Lodge, Mont.—Mssy. Montana, 1915—b. New Haven, Conn., Feb. 16, 1861; s. William Wallace Prescott and Rosetta (Heartt). Un. Pa.; Nash., D.D., 1885. D—1885, Bp. Welles, P—1886, Bp. Potter. F. Westfield, Mass., 1886-1893; Hammond, N. J., 1893-1896; Port Allegany and Eldred, 1896-1898; Cuba, N. Y., 1898-1908; In-C. S. Andr., Milwaukee, Wis., 1909-10; Asst. S. Jas. Ch., Milwaukee, Wis., 1910-14.
- PRESCOTT, George J.**, 6 Huntington House, 20 Cortes St., Boston, Mass.—R. Ch. Gd. Shpd., Boston, Mass., 1876—Rac., B.A., 1869, M.A., 1872; Nash., B.D., 1872. D—1872, P—1873, Bp. Armitage. F. Cath. Ch., Milwaukee, Wis., 1872-73; Asst. Gr. Ch., Lawrence, Mass., 1873-74; M-in-C. Ch. Gd. Shpd., Boston, Mass., 1874.\*
- PRESCOTT, John H.**, Sayville, N. Y.—S. Ann Ch., Sayville, N. Y., 1873—D—1871, P—1873, Bp. Littlejohn.\*
- PRESCOTT, Philip Maxwell**, Narragansett Pier, R. I.—Non Par. G. T. S., 1886. D—1886, P—1887, Bp. Paret. F. Asst. S. Paul Ch., Washington, D. C.\*
- PRESSEY, Ernest Albert**, 119 Cogle St., Woodfords Sta., Portland, Me.—R. Trin. Ch., Woodfords, Me., 1889—Epis. Theol. Sch., B.D., 1895; Tr., B.A., 1892. D—1893, P—1894, Bp. Davies. F. R. S. Paul Ch., Providence, R. I., 1894-95; Mssy. Ind., 1895-96; R. Geth. Ch., Marion, Ind., 1896-99.
- PRESSEY, William**, Ashton, R. I.—R. S. Joh. Chap., Ashton, R. I., 1893—b. Brighton, Eng., May 21, 1862; s. James William Pressey and Frances (Cherry). Trin. Coll., A.B., 1890; M.A., 1893; Epis. Theol. Sch., B.D., 1893. D—1892, Bp. Davies, P—1893, Bp. Randolph. m. Katherine Mildred Benfield, Cleveland, O., Aug. 16, 1893. F. R. S. Jude Ch., Fenton, Mich., 1892; Chr. Ch., Medway, Mass., and Trin. Ch., Wrentham, Mass., 1892-93. Secy. Dioc. R. I., 1912—; Rep. R. I. Gen. Assm., 1914-16.
- PREVOST, Jules Louis**, Glen Loch, Pa.—R. S. Paul and S. Pet. Ch., Chester Co., Pa., 1910—Tem. Un., M.D.; Phil. Div. Sch. D—1890, P—1891, Bp. Whitaker. F. Chapl. Indian Home, Philadelphia, Pa., 1890-91; Mssy. Alaska, 1891-1906; M-in-C. S. Amb. Ch., Philadelphia, 1906-10. Mem. Coun. Adv.; Exam. Chapl. Mssy., Dist. Alaska. Author: Translations into Indian; Book of Common Prayer and a Hymnal.
- PRICE, Arthur Randles**, 112 Oak St., Monroe, La.—R. Gr. Ch., Monroe, La.—D—1892, P—1895, Bp. Davis Sessums. F. Mssy. La., 1894-95; R. Ho. Trin. Ch., St. Joseph, Mo., 1895; R.

- S. Joh. Ch., Aberdeen, Miss., 1898; Laurel and Hatherburg, Miss., 1901; R. S. Joh. Ch., Ky., 1904; Mt. Sterling, Ky., 1905; Cur. Trin. Ch., New Orleans, La., 1907; R. Trin. Ch., New Orleans, 1910. Dep. Gen. Conv., 1916; Mem. Dioc. Bd. Rel. Educ.
- PRICE, Cassius Lee**, Florence, Ala.—R. Trin. Ch., Florence, Ala., 1911— b. Belde Isle, Va., Jan. 29, 1871; s. William Bennett King Price and Mary Frances (Emerson). Theo. Sem., Va., 1896. D—1896, Bp. Newton, P—1897, Bp. Gibson, m. Mary Emily Safage, Oct. 14, 1903. F. In-C. S. Joh. Ch., West Point, S. Dav. Ch., Aylett's, and S. Pet. Ch., New Kent Co., Va., 1896-98; Fulton, Ky., 1898-1903; R. S. Paul Ch., Hickman, Ky., 1903-08; P-in-C. Trin. Mssn., Fulton, Ky. Ch., Columbus, and S. Joh. Ch., Wickliffe, Ky., 1908-11.
- PRICE, Ernest Herbert**, Fallon, Nev.—Vic. Trin. Ch., Fallon, Nev., 1918— b. London, Eng., Jan. 12, 1852; s. William James Price and Ann Charlotte Price. D—1912, Bp. Robinson, P—1913, Bp. Spalding, m. Ellen Josephine Huey, Salt Lake City, Utah, Nov. 10, 1882. F. Lay-R. Cath. Stff. Mssns., Dio. Calif., 10 yrs. Serv. Lay-R. under 6 bishops; R. S. Paul Ch., Blka, Vic. S. Jas. Mssn., Eureka, and S. Andr. Ch., Tuscorora, and S. Matth. Ch., Wells, and S. Luke Ch., Clover Valley, Nev., 1913-18.
- PRICE, Frederick C.**, Pompton, N. J.—R. Chr. Ch., Pompton.—F. R. S. Paul Ch., San Antonio.\*
- PRICE, William**, Newark, N. J.—Non Par.—F. R. S. Stph. Ch., Bridesburg, Philadelphia, Pa.\*
- PRICHARD, Harold Adee**, 252 E. Main St., Mt. Kisco, N. Y.—R. S. Mark Ch., Mt. Kisco, N. Y., 1913— b. Clifton, Bristol, Eng., Dec. 14, 1882; s. Arthur William Prichard and Sarah (Adee) Oxon., B.A., 1906; M.A., 1907; Joh. Hop. Un.; G. T. S., 1911-12. D—1912, Bp. Murray, P—1913, Bp. Lines, m. Lucretia M. Hutton, Baltimore, Md., Aug. 29, 1907. F. Asst. S. Pet. Ch., Morristown, N. J., 1912-13; Dep. Prov. Syn.; contributor to church periodicals and magazines.
- PRIDDIS, Alfred S.**, Adams St., Rochester, N. Y.—Asst. Chr. Ch., Rochester.
- PRIDHAM, George M. P.**, 638 Orleans St., St. Paul, Minn.—Asst. Asc. Par., St. Paul, Minn., 1907— b. England, July 12, 1861; s. Rev. George Pridham and Elizabeth Frances (Harvey). Camb., A.B., 1884. D—1899, Bp. Gilbert, F. Asst. S. Paul Par., St. Paul, Minn., 1899-07.\*
- PRINCE, Herbert William**, 201 S. Ashland Blvd., Chicago, Ill.—R. Ch. Epiph., Chicago, Ill., 1913— b. London, Eng., Dec. 11, 1878; s. Edward Philip Prince. Ch. Mssy. Coll., 1904-07. D—1907 (Bp. London), P—1909, Bp. Anderson, m. Ethel Abernethy, Oak Park, Ill., 1909. F. Cur. S. Matth. Ch., Croydon, Eng., 1907; Mssy. Palamottah, S. India, 1908; Cur. Gr. Ch., Oak Park, Ill., 1909-12; Asst. S. Paul Ch., Chicago, Ill., 1912-13. Mem. Dioc. Bd. Mssns., 1914; Secy. of Synod, Province of Mid-West.
- PRINCE, Walter Franklin**, 44 East 23rd St., New York City.—Investigating Officer, Amer. Soc. Psychical Research, N. Y., 1917— b. D-troit, Me.; s. Walter Marshall Prince and Elmira J. (Pray). Ya., B.A., 1896, Ph.D., 1899; Drew Theol. Sem., B.D., 1900. D—1903, Bp. Brewster, P—1905, Bp. Burgess, m. Lelia M. Colman, Newport, Me. F. Asst. S. Ann Ch., Brooklyn, N. Y., 1904; R. All SS. Ch., Pittsburgh, Pa., 1907; R. S. Joh. Ch., San Bernardino, Cal., 1912; Direc. Emman. Healing, S. Mark Ch., N. Y. C., 1916. Author: "The Doris Case of Multiple Personality," 1916, published by Am. Soc. Psy. Res.; "The Blue Laws," published by Amer. Hist. Assoc.; "The First Criminal Code of Virginia," etc. Field Secy. Conn. Temperance Union, 1899; Asst. Secy. Law and Order League, Conn., 1900; Supt., Brooklyn Soc. Prevention Cruelty to Children, 1903.
- PRINGLE, William**, 6th Ave. and 20th St., New York City.—Non Par.—F. R. S. Luke Ch., Broadway Manor, N. J.\*
- PRITCHARD, John Francis**, Emigrant, Mont.—R. S. Joh. Ch., Emigrant, Mont.—Em. Coll., Prince Albert. D—1884, P—1885, Bp. Sask. F. Mssy. (S. P. G.) S. Andr. and S. Joh. Ch. and So. Branch, 1884-85; I. (S. P. G.) S. Geo. Ch., Battleford, 1885-88; S. Aug. Ch., Lethbridge, 1888-89; R. D. Macleod, 1889-91 (all N. W. Canada); R. S. Andr. Ch., Livingston, Mont.; R. S. Joh. Ch., Fridley, Emman. Ch., Gardiner and Mssn. Upper Yellowstone.\*
- PRITCHETT, Charles B.**, 129 Reynolds Waycross, Ga.—R. S. Ambr., Waycross, Our Sav., S. Mary's S. Jas., Larboro, Ga., 1918— b. New Bern, N. C., 1869; s. Nathan Pritchett and Maria Pritchett. S. Aug. Coll.; G. T. S. D—1898, Bp. Watson, P—1902, Bp.— m. Della H. Irving, Beaufort, N. C., July 10, 1901. F. R. S. Aug. Ch., Kinston, N. C., 1900-05; S. Mary Ch., Augusta, Ga., 1905-07; Prin. Vandemere High Sch., 1898-1900; R. S. Joh. Ch., Albany, Ga., 1907-18.
- PROBST, Jacob**, Arlington and Schenck Aves.—Brooklyn, N. Y.—R. Trin. Ch., Brooklyn, N. Y., 1917— b. N. Y. C., 1867; s. Francis J. Probst and Caroline (Bedinger). S. Stph. Coll., M.A., 1910; Phil. Div. Sch., 1895. D—1895, Bp. H. C. Potter, P—1895, Bp. Talbot, m. Jennie Her, Poughkeepsie, N. Y., June 23, 1897. F. Mssy. Idaho, 1895-96; Mssy. Dio. Springfield, 1896-99; Mssy. Dio. N. Y., 1899-01; Secy. Archdy. Suffolk, 1902; R. S. Paul Ch., Patchogue, N. Y., 1901-1917.
- PROFFITT, Charles C.**, Garnersville, N. Y.—R. Trin. Ch., Garnersville, N. Y.—Hob. B.A., 1883, M.A., 1884. D—1888, P—1889, Bp. Potter, F. Mssy. N. Y. C. Mssn. Soc., 1888; Chapl. Alms House, Blackwell's Is., N. Y. C., 1895; Chapl. Wrk.-House and City Hosp., Blackwell's Island, N. Y. C., 1897.\*
- PROSSER, Eugene Chevalier**, 8406 Burns Ave., Cincinnati, O.—R. Ho. Trin. Ch., Cincinnati, O., 1919— b. Minneapolis, Minn., Aug. 23, 1887; s. Rev. John William Prosser and Henrietta Augusta (Cumming). Un. Minn., G. T. S., 1913. D—1913, Bp. McElwain, P—1914, Bp. Edsall, m. Edith Hildebrand, Wilmington, O., July 5, 1915. F. R. Ch. Ho. Commun., St. Peter, Minn., 1913-14; S. Andr. Ch., Washington, C. H., O., and All SS. Ch., Wilmington, O., 1914-17; R. S. Joh. Ch., Columbus, O., 1917-19.
- PROSSER, John William**, 3249 Harriet Ave., Minneapolis, Minn.—Dist. Supt. Child. Home Soc., Minn., 1909— b. Ontario, Can., 1852; s. Thomas C. Prosser and Mattie (Lawrence). Nash., B.D., 1879. D—1879, Bp. Gillespie, P—1880, Bp. Harris, m. Henrietta A. Cumming, Ontario, Can., 1884. F. Asst. Trin. Ch., Bay City, Mich., 1879-83; R. S. Andr. Ch., Minneapolis, Minn., 1883-87; M-in-C. Ch. Nativ. Wells, Minn., 1905-09; R. Ch. Gd. Shpd., Blue Earth, Minn., 1908-09; R. S. Matth. Ch., Minneapolis, Minn., 1894-02; Mssy. 1888-94. Ed. "Church Record," 1888-89.
- PROSSER, Ralph Hylton**, Donaldsonville, La.—R. Asc. Ch., Donaldsonville, La.—D—1878, Bp. J. C. Talbot, P—1880, Bp. Green, F. R. S. Matth. Ch., Houma, and Mssns., adjacent La.; R. S. Stph. Ch., Williamsport, La.\*
- PROUT, Charles Gregory**, Waddington, N. Y.—R. S. Paul Ch., 1918— b. East Springfield, N. Y., June 4, 1889; s. Rev. John Prout and Emma M. (Rice). S. Stph. Coll., B.A., G. T. S., 1917. D—1917, P—1918, Bp. Nelson, F. Asst. S. Joh. Ch., Ogdensburg, N. Y.
- PROUT, John**, Rensselaerville, N. Y.—R. Trin. Ch., Rensselaerville, N. Y., 1912— b. Lenoir, N. C., Feb. 9, 1855; s. Rev. Henry Hedges Prout and Maria (Wickes). Trin. Co., B.A., and B.S., 1877; G. T. S., 1880. D—1880, P—1881, Bp. Doane, m. Emma M. Rice, Rensselaerville, N. Y., Aug. 23, 1883; F. Cur. S. Joh. Ch., Stockport, N. Y., 1880-81; Cur. Rensselaerville, N. Y., 1881-86; R. East Springfield, N. Y., 1886-10; R. Chr. Ch., Deposit, N. Y., 1910-12.
- PROUT, William Curtis**, Middleville, N. Y.—Mssy. Ch. the Meml. Middleville, 1919— b. Watanga, N. C., Jan. 31, 1848; s. Henry Hedges Prout and Maria (Wickes). Un. N. C., A.B., 1865; Trin. Coll., A.M., 1870; G. T. S., 1870. D—1870, P—1871, Bp. Doane, m. Clara Warner Eaton, Detroit, Mich., July 21, 1885. F. Min. Trin. Ch., Claverack and All SS. Ch., Hudson, N. Y., 1870-76; S. Paul Free Chap., Troy, N. Y., 1876-79; Trin. Ch., Granville and No. Granville, N. Y., 1879-91; Chr. Ch., Schenectady, N. Y., 1891-93; R. Chr. Ch., Herkimer, N. Y., 1893-19. Asst. Secy. Dio. Albany, 1873-79; Secy. Dio. Albany, 1879—; Asst. Secy. House Dep., 1889—.
- PRUDEN, Aldred Adina**, Fortress Monroe, Va.—Chapl. U. S. A.—Theol. Sem., Va. D—1894, Bp. Whipple, P—1895, Bp. Randolph, F. Radford, Va., 1894-95; R. S. Phil. Ch., Durham, N. C., 1895-98.\*

- PRUDEN, Clevis Orlando**, Chatham, Va.—R. Chatham Epis. Inst., Chatham, Va., 1894.—b. Pruden's Mill, Isle of Wight Co., Va., June 8, 1856; s. John Thomas Pruden and Sarah Ann (Denson). Va. Theol. Sem., B.D., 1884. D—1884, Bp. Whittle, P—1885, Bp. Randolph. m. Julia Wickham Old, Oct. 19, 1887. F. R. Banister Ch., Chatham, Va., 1916. Pres. Bd. Tru. St.
- PUGH, Ernest**, Plymouth, Mass.—R. Chr. Ch., Plymouth, Mass., 1917.—b. Maidstone, Kent, Eng., Sept. 17, 1883; s. John Hill Pugh and Caroline Ann (Bailey). Cen. Un., B.A., 1914; Allison Un.; Camb. Theol. Sem. D—1915, Bp. Lawrence. P—1916, Bp. Babcock. m. Annie Amelia John, Llantrisant, Wales, Sept. 27, 1909. F. Meth. Min. East London Mssn., Eng., 1903; Newfoundland and Labrador, 1905-07; Sem. 1907-09; Maine, 1909-11; Mass., 1911-15; Trin. Ch., Stoughton, Mass., 1915-17; Chapl. U. S. N. R. F., Nov., 1917-Mar., 1919. Author: "Steps Toward Christian Unity and Church Federation," 1916.
- PUGH, Prentice Andrew**, 1202 17th Ave. S., Nashville, Tenn.—R. Ch. Adv., Nashville, Tenn., 1916.—b. Uniontown, Ky., Dec. 12, 1881; s. Andrew Billups Pugh and Martha Elizabeth (Beaton). Un. So., B.A., 1905; Un. Sewan., B.D., 1905. D—1905, P—1906, Bp. Gailor. F. R. Ho. Trin. Ch., Memphis, Tenn., 1905-16. Exam. Chapl., 1900-19; Dioc. Bd. Mssns., 1912-19. Stndg. Com., 1912-16. Mgr. Ed. Dio., Tenn., 1909-15; Dep. Gen'l Conv., 1919; State Director Nation-wide Campaign.
- PUGH, Walter Cresson**, 504 S. Union St., Kennett Square, Pa.—R. Ch. Adv., Kennett Sq., Pa., 1917.—b. Philadelphia, Pa., 1883; s. Edward Fox Pugh, and Alice Hannum (Cresson). Un. Pa., B.A., 1904; Phil. Div. Sch., S.T.M., 1919. D—1907, P—1908, Bp. Whitaker. m. Evaline Day Heritage, Phil., Pa., 1913. F. Asst. S. Jas. Ch., Phil., Pa., 1907; Asst. S. Simeon Ch., Phil., Pa., 1908. Exam. Chapl., 1914; R. S. Matth., Sunbury, Pa., 1910-17.
- PULLINGER, Bertram W.**, 604 Delaware Ave., Detroit, Mich.—R. Gr. Ch., Detroit, Mich., 1917.—b. London, England. S. Joh., Manitoba, Can., B.D.; King's Coll., A. K. C., S. Joh. Coll., L.Th., 1902. D—1899, P—1900, Bp. of St. Albans.
- PULSFER, Herbert Bickford**, Lancaster, Pa.—Master Yeates Sch., Lancaster. D—1900, Bp. Whitehead, P—1901, Bp. Codman. F. R. Our Sav., Plainville, Conn., 1901; Asst. All SS. Ch., Orange, N. J.; R. S. Joh. Ch., Marietta, Pa.\*
- PURCE, William Marcus**, Anamosa, Ia.—P—in-C. S. Mark's Ch., Anamosa and S. Mark's Ch., Maquoketa, Ia., Sept., 1920.—b. Davis Co., Ia., Nov. 1, 1865; s. John Alonzo Purce and Delila Jane (Collins). Gris. Coll., B.S., 1891. D—1892, P—1895, Bp. Perry. m. Jessie J. Cook, Davenport, Ia., June 28, 1892. F. R. Chr. Ch., Davenport, Ia., 1893-94; S. Geo. Ch., Farley, Ia., 1894-96; R. Gr. Ch., Osco, Ill., 1896-06; Vic. S. Jas. Ch., McLeansboro, Ill., and Trin. Ch., Mt. Vernon, Ill., 1906-07; Archdeacon Cairo, Ill., 1907-12; Gen. Mssy., Norfolk, Neb., 1913; Three Rivers, Mich., 1912-13. Mem. Bd. Mssns., Dio. Quincy, 1901-06; Mem. Bd. Mssns., Springfield, 1908-12; Mem. Bd. Mssns., Dio. Nebr., 1914. Gen. Mssy., Geneva, Neb., 1913—
- PURCHASE, Herbert George**, 12 Bergen Ave., Jersey City, N. J., R. S. Matth. Ch., Jersey City, N. J., 1919.—b. Twillingate, Newfoundland, Apr. 18, 1881; s. Thomas Purchase and Naomi (Wells). Nash., B.D., 1908; G. T. S., B.D., 1909. D—1907, Bp. Webb. P—1908, Bp. Scarborough. F. Assoc. Min., Trenton, N. J., 1908-09; S. Joh. Jersey City, N. J., 1909-11; R. S. Luke Ch., Paterson, N. J., 1911-16. In England, 1916-19 (Cambridge Un., 1916-17).
- PURDUE, Henry J.**, East Sound, Wash.—R. Emman. Ch., East Sound.—F. R. Epiph. Ch., Bay Mills, Mich.; R. Beloit, Wis., Exam. Chapl., 1909; Archd., Spokane.\*
- PURDUE, Thomas James**, Carrabelle, Fla.—R. Chr. Ch., Carrabelle, Fla.—D—1901, Bp. G. M. Williams, P— —. F. R. Trin. Ch., Apalachicola, Fla.\*
- PURDY, Charles Edwin**, 10 W. Washington Ave., Bath, N. Y.—R. S. Thos. Ch., Bath, N. Y., 1912.—b. Nova Scotia, Mar. 11, 1876; s. Wallace A. Purdy and Ella Irene (Harris). Bish. Coll., McGill Un., M.D., and C.M., 1908; Theol. Coll., Montreal. D—1908, P—1910, Bp. Mills. m. Mary Frances Anne Ginn, Richmond, Que., June 2, 1909. F. Mssy. Selby, Kingsford and Strathcona, Ont.; Asst. S. Jas. Ch., Buffalo, N. Y., 1908-12. Mem. S. S. Cmsn. W. N. Y.
- PURDY, Guy Harte**, Warrensburg, N. Y.—R. Ch. Ho. Cross, Warrensburg, N. Y., 1900.—Corn. G. T. S., B.D., 1897. D—1897, P—1898, Bp. Huntington. F. In-C. Epiph. Ch., Tru-mansburg, N. Y., 1897-1900.\*
- PURRINGTON, Oliver Brown**, 582 Pleasant Ave., Belmont, Mass.—R. All SS. Ch., Belmont, Mass. D—1906, P—1910, Bp. Lawrence. F. Asst. Epiph. Ch., Providence, R. I. Asst. Gr. Ch., New Bedford, Mass.\*
- PURTON, Cecil**, 408 Jefferson Ave., Detroit, Mich.—Cur. Chr. Ch., Detroit, Mich.—\*
- PURVES, Stuart B.**, 3461 Brookline Ave., Cincinnati, O.—Dean S. Paul Cath., Cincinnati, O., 1915.—b. Maryport, Eng., July 3, 1862; s. Richard Purves and Isabella S. (Stuart). Sea., B.D., 1889, D.D., 1917. D—1888, P—1889, Bp. Gilbert. m. Mary Wilson, Faribault, Minn., Sept. 7, 1893. F. Mssy., Redwood Falls, Minn., and Pts. adjacent, 1889-92; R. S. Pet. Ch., St. Paul, Minn., 1892-94; R. Ho. Trin. Ch., Minneapolis, Minn., 1894-11; Can. Vic. S. Paul Cath., Cincinnati, 1911-15. Del. Gen. Conv., 1904; Pres. Stndg. Com., Dio. Minn., 1903-11; Dep. Gen. Conv., 1913-16-19; Bd. Trustees Sea., 1917—
- PUTNAM, John Henry Stowitz**, U. S. S. South Carolina, c-o Postmaster, N. Y. C.—Cur. S. Mich. Ch., N. Y. C., 1919-20. b. Canojoharie, N. Y., Aug. 25, 1887; s. Jacob Fremont Putnam and Eleanor Elizabeth (Stowitz). Rutgers Coll., A.B.; New Brunswick Theol. Sem., 1916. D—1919, Bp. Burch, P—1920, Bp. Nichols. F. Min. Dutch Reformed Ch.; Chapl. U. S. Navy. U. S. S. Seattle, 1917-19.
- PUTNEY, Rufus Delaney Seeley**, 5570 Etzel Ave., St. Louis, Mo.—R. S. Philip's Ch.—b. Woodbury, L. I., N. Y., April 17, 1880; Rufus Stanley Putney and Armenia Rosalie Allen. Berk. Div. Sch. D—1915, Bp. Brewster, P—1917, Bp. F. F. Johnson. m. Ethel Constance Fraser, N. Y. City, Sept. 4, 1906. F. Gen. Secy. "Big Brother Movement," N. Y. City, 5 yrs.; mercantile business, N. Y. City, 10 yrs.; In-C. Trin. Mssn., Kirksville, Mo. Lectr. on "Prison Reform" and "Children's Courts." Chmn. Nat.-wide Camp. Com. Dio. of Mo. Del. to Prov. Synod, 1917-19. Int. Secy. Big Brother and Big Sister Movement.
- PUTT, John Kenneth**, 324 W. Saginaw St., St. Louis, Michigan.—R. Emman. Ch., St. Louis, Mich., 1919.—b. Greensprings, O., Apr. 11, 1893; s. William Greenwood Putt and Mabel Estelle (Short). Ohio Wes. Un.; Cedarville Coll.; Ohio North. Un., B.A., 1914; Bex. Hall. D—1918, P—1919, Bp. Vincent.
- PLYE, Percival C.**, 14 E. 109th St., N. Y. C.—R. S. Edw. the Mar. Ch., N. Y. C., 1908.—b. Wilmington, Del., 1869. S. Stph. Coll. B.A., 1890, M.A., 1893, D.D., 1912; G. T. S., 1893. D—1893, P—1894, Bp. Coleman. F. In-C. S. Joh.-Bapt. Ch., Milton, Del., and S. Geo. Chap., Indian River, Del., 1893-94; Asst. S. Mark Ch., Jersey City, N. J., 1894-96; R. Gr. Ch., Greenville, Jersey City, N. J., 1896-02; R. S. Barn. Ch., Stottville, N. Y., 1902-07; Asst. Gr. Ch., Newark, N. J., 1907-08. Trus. Nash. Sem., 1915.



**QUALE, George Emerson**, Salisbury, Conn.—Hdmstr. Salisbury Sch., Salisbury, Conn., 1901.—b. Ireland, June 22, 1867; s. George Quale and Harriet (Bailey). Trin. Coll. (Dublin), B.A., 1891, M.A., 1894. D—1893, P—1894, Bp. H. C. Potter. m. Mary Louise Cook, Bayonne, N. J., June 7, 1899. F. Hdmstr. S. Aug. Sch., Staten Isl., 1894-1901; R. S. Mary Ch., Castleton, Staten Isl., 1897-1901.

**QUEALLY, John J.**, Washington, D. C.—Asst. S. Paul Ch. and Ho. Conf. Chap. Rock Creek Par., Washington.\*

**QUIGG, Norman B.**, 5749 Kenmore Ave., Chicago, Ill.—R. Ch. of Atonement, Chicago.\*

**QUIMBY, Henry**, Gardner, Mass.—R. S. Paul Ch., Gardner, Mass.—S. Stph. Ch., 1894; G. T. S., 1897. D— and P—1897, Bp. Littlejohn. F. Fndr. and Min. All SS. Ch., Morris Park, L. I., 1897-98; Asst. S. Geo. Ch., Flushing, L. I., 1898-1901; R. Nativ. Ch., Cincinnati, O., 1901-05; Trin. Ch., Wetherfield, Conn., 1905-07; R. S. Luke Ch., Monrovia, 1907.\*

**QUIN, Charles Carroll**, 2013 Appletree St., Phil.,



- Pa.—Sr. Cur. S. Clem. Ch., Phil., Pa., 1896—  
b. N. Y. C., Mar. 10, 1856; s. Robert Quin and  
Rebecca (Glen). M.A., (Hon.) S. S. Sph. Coll.,  
1912. D.—1882, P.—1887, Bp. Lyman. F. Asst.  
S. Pet. Ch., Charlotte, N. C., 1882-83; Calv.  
Ch., Wadesboro, N. C., 1883-95. Chapl. to Bp.  
Lyman, sev. yrs.\*
- QUIN, Clinton Simon**, 3708 Finnan St., Houston,  
Tex.—Bp. Coadj. Texas, 1918—b. Louisville,  
Ky., Sept. 28, 1883. Un. Louisville, B.L.; Va.  
Theol. Sem., 1908. D.—and P.—1908, Bp. Wood-  
cock. Cons. Bp. Coadj. Oct. 31, 1918, Bpp. Tuttle,  
Aves, Woodcock, Temple, Capers, Moore,  
m. Hortense Pilcher, Louisville, Ky., June 1,  
1909. F. R. S. Jas. Ch., Pewee Valley, with  
Mssns. Shelbyville and La Grange, Ky., 1908-  
11; R. Gr. Ch., Paducah, Ky.; Trin. Ch., Hous-  
ton, Tex., 1917-18.
- QUIN, J. Garwood**—See Garwood-Quin.
- QUINN, Clarence Rupert**, Whitehall, N. Y.—R.  
Trin. Ch., Whitehall, Dec. 1, 1911—b. Water-  
ville, Nova Scotia, Mech. 11, 1876; s. Albert  
Richmond Quinn and Clara Rebecca (Shaw).  
High Schl. Halifax, N. S. K. C. W., N. S.,  
B.A., 1890, K. C. V., 1901. D.—1901, P.—1901,  
Bp. Frederick. F. R. Westmoreland, Dio.  
Fred., Can., 1902; Cur. same, 1901-02; R. S.  
Paul Ch., Waddington.
- QUINN, Denham H. (O.)**—Non Par.\*
- QUINTON, John William**, Perry, Ohio.—R. Ch.  
S. Anne-in-the-Field, Perry, 1919—b.  
North Andover, Mass.; s. William F. Perry and  
Sarah Elizabeth Perry. Maryville Coll.; S.  
Joh. Coll.; G. T. S. and Va. D.—1910, P.—1916,  
Bp. Gravatt. F. R. and In-C. S. Andr. Mssn.,  
Blue Ridge Mts., Charleston, W. Va., S. Andr.  
High Sch., S. Andr. Indust. Sch., 1910-18; P-  
in-C. Chr. Ch., Winchester, Va., 1919—
- R**
- RACE, Alfred Ernest**, Theresa, N. Y.—R. S. Jas.  
Theresa, P-in-C. S. Pet., Redwood, and S. Law,  
Alexandria Bay, N. Y., 1919—b. Durham Co.,  
England, Oct. 8, 1880; s. John Daniel Race  
and Elizabeth Ann Bullock. S. Paul Coll.,  
Burgh., 1904. D.—1904, Bp. Newfld., P.—1906,  
Bp. N. S. m. A. J. B. Noble, May 30, 1904.  
F. In-C. New Harbor, Newfld., 1904; Grace Bay,  
Capre Breton, N. S., 1904-07; Chr. Ch., Millard-  
ville, Alberta, 1907-08; Vic. S. Luke Ch., Al-  
toona, Pa., 1908-09; R. Chr., Ch., Broad Creek;  
S. Joh., Little Hill, S. Mark, Little Creek and  
P-in-C. All SS. Ch., Delmar, Del., 1911.
- RADCLIFFE, Reginald Shield**, 216 Center St.,  
Ridgway, Pa.—R. Gr. Ch., Ridgway, Pa., 1907—  
b. England, Oct., 1855; s. Rev. Alston William  
Radcliffe and Elizabeth (Adwry). Grove City  
Coll., Pa., D.D., 1918. Trin. Coll., D.—1879, P.—  
1880, Bp. T. B. Fuller, m. Isabel Ruth Smith.  
Mt. Forest, Ont. Can., June 6, 1890. F. Canada,  
1879-88; All SS. Ch., E. Saginaw, Mich., 1888-  
90; S. Pet. and Asc. Ch., Pueblo, Colo., 1890-95;  
Chapl. (Capt.) Colo. Natl. Guard, 1893-97;  
Archd. Colo. and Can. Cath., 1895-1900; Archd.  
Central Pa., 1900-07; Archd. Erie, 1909-11.  
Mem. Stndg. Com. Dio. Erie, 1913-15; Archd.  
Ridgway, 1911—Author: "American Arch-  
deacons"; "Canon Missioners"; "Apostolical  
Succession and Episcopacy."
- RAFTER, George C.**, Cheyenne, Wyo.—R. Emer.  
S. Mark Ch., Cheyenne, Wyo.—Ken. B.A., 1863,  
B.D., 1866. D.—1866, Bp. Kemper, P.—1867, Bp.  
Kerfoot. F. New Haven, 1866-67; Emporium,  
Pa., 1867-69; Meadville, Pa., 1869-70; John-  
stone, Pa., 1870-80; Central City, Colo., 1880-  
81; Golden, Colo., 1881-82.\*
- RAFTER, George Churchill**, Clarendon, Tex.—R.  
S. Joh.-the-Bapt., Clarendon, Tex.—G. T. S.,  
1902. D.—1902, P.—1903, Bp. Walker. F. R. S.  
Pet. Ch., E. Bloomfield, 1902-04; Asst. S. Joh.  
Ch., Dunkirk, N. Y., 1904-06; R. S. Mary Ch.,  
Salamanca, N. Y., 1906; R. S. Joh. Ch., Spring-  
field, Mo.; R. All SS. Ch., Colorado, Tex.\*
- RAHMING, Harry Ellsworth**, 2620 Euclid Ave.,  
Kansas City, Mo.—R. S. Aug. Ch., Kansas City,  
1918—b. Providence, R. I., Dec. 27, 1894; s.  
James Theodore Rahming and Minnie Souze  
(Douglass). Br. Un., 1914-16; G. T. S., 1918,  
B.D., 1919. D.—1918, Bp. Perry, P.—1918, Bp.  
Partridge, m. Grace Belva Edmonds, Oct. 8,  
1919.
- RAINES, W. Guy**, Teft Ave., Clifton Springs, N.  
Y.—R. S. Joh. Ch., Clifton Springs, 1917—  
b. Rochester, N. Y., 1875; s. William Guy Raines  
and Ada Elizabeth (Varney). DeL. Div. Sch.,  
1908. D.—1908, P.—1910, Bp. Walker. m. Hen-  
rietta J. McCutcheon, 1909. F. Angelica, N.  
Y., 1908-10; R. Gr. Ch., Scottsville, N. Y., 1910-  
17.
- RAINEY, Samuel Hiram**, New Brighton, Pa.—R.  
Chr. Ch., New Brighton. F. R. S. Joh. Ch.,  
Huntington, Pa.—
- RAMAGE, Bartow Bee**, 528 S. McLean, Memphis,  
Tenn.—R. S. Luke Ch., Memphis, Tenn.—Harv.,  
B.A., 1884. D.—1891, P.—1892, Bp. Quintard.  
F. S. Pet. Ch., Nashville, 1892-94; S. Paul Ch.,  
Murfreesboro, and Asc. Ch., Shiloh, Tenn.,  
1894-97; R. S. Andr. Ch., Ft. Worth, Tex., 1897.
- RAMBO, William Edward**, Covert, Mich.—Non  
Par.—Ken., A.B., 1890. D.—1892, P.—1893, Bp.  
Vincent. F. S. Joh. Ch., Lancaster, O., 1892-  
97; R. S. Andr. Ch., Dayton, O., 1897; R. Chr.  
Ch., Brownsville, Pa., 1897; R. S. Mark Ch.,  
Blue Rapids, Kans.\*
- RAMSAUR, William H.**, Liberia, West Africa.—  
Ho. Commun. Mem. Chap., Phila., Pa.—\*
- RAMSAUR, W. M.**, Cape Mount, Montserrat,  
Liberia, West Africa.\*
- RAMSAY, Benjamin Louis**, 40 East Main St.,  
Granville, N. Y.—R. Trin. Ch., 1917—b. Platts-  
burg, N. Y., Nov. 1, 1890; s. Benjamin S. Ram-  
say and Mary (Cook). Plattsburg St. Normal  
High Sch.; Trin. Coll., Hartford, B.A., 1914;  
Berk. Div. Sch., 1917. D.—1917, Bp. Bliss of  
Vt. (for Bp. Nelson of Alb.), P.—1918, Bp.  
Nelson. m. Lena Helen Vanderburgh, Sept.  
12, 1917. F. M-in-C. Trin. Ch., Granville, N. Y.,  
1917-18.
- RAMSAY, Charles Leavenworth**, 543 Philip  
Ave., Detroit, Mich.—R. S. Colmba, Par., De-  
troit, Mich., July 6, 1874—s. Alexander Mer-  
rick Ramsay and Ella (McWithey). G. T. S.,  
1906, spec. stud.; Colmb. Un., 1906-07. D.—1903,  
P.—1903, Bp. Davies, m. Clara A. Foster, De-  
troit, Mich., Jan. 1, 1908. F. Alma, Mich., 1903-  
06; Asst. Ch. S. Joh.-the-Evang., N. Y. C., 1906-  
07; Durand, Mich., 1907-11; Asst. Chr. Ch.,  
Detroit, Mich., 1911-15; Mem. Mich. Bar, 1899.
- RAMSEY, Abdiel**, Columbus, O.—Retired.—D—  
1874, P.—1880, Bp. Stevens. F. Newton, Pa.,  
1874-80; Sioux City, Ia., 1880-81; Dubuque, Ia.,  
1881-83; Canton, O., 1883-84; R. S. Jas. Ch.,  
Piqua, O., 1884-1904; R. S. Luke Ch., Granville,  
O.\*
- RAMSEY, Horace Marion**, Faribault, Minn.—  
Prof. New Test. Lang. and Lit., Seabury Div.  
Sch., 1916—; and Chapl. Shattuck Sch., 1917—  
Pac. Un., B.A., 1899; Emman. Fellow, 1901-02;  
Un. Cal., M.A., 1902; Ch. Div. Sch., 1902; G.  
T. S., Fellow, 1902-05, B.D., 1909; Colmb. Un.,  
1902-03; Un. Marburg, Germany, 1904-05. D—  
1902, Bp. Nichols, P.—1905, Bp. Morris. F. Asst.  
S. Sph. Ch., N. Y. C., 1902-03; Asst. S. Paul  
Ch., Rome, Italy, 1904; Dean Pro-Cath., S.  
Sph. Ch., Portland, Ore., 1905-16; Ex. Chapl.  
Dio. Ore., 1906-16; Pres. Stndg. Com. Dio. Ore.,  
1909-16; Del. Gen. Conv., 1910-13; Instr. Grk.  
and N. T. Ex.
- RANDALL, Aaron Ferry**, 2932 Wilshire Blvd.,  
Los Angeles, Cal.—P-in-C. S. Thom. Ch., W.  
Hollywood and Chapl. Co. Hosp. and other  
Inst. of Los Angeles Co., 1918—b. Chicago,  
Ill., Nov. 9, 1869; s. John William Fletcher  
Randall and Catherine A. (Sutherland). Nash.  
1895; Kans. Theol. Sch., A., 1902. D.—1900, P.—  
1902, Bp. Millsplough, m. Annie Bruce Smith,  
1915. F. S. Joh. Ch., Hiawatha, Kan., 1900-02;  
R. S. Matt. Ch., Newton, Kan., 1902-06; Ch.  
Epiph., Independence, Kan., 1906-11; Chapl.  
Kan. State Senate, 1911; R. Ho. Trin. Ch., Spo-  
kane, Wash., 1911. Del. 6th Dept. Mssy. Council,  
1905.
- RANDALL, Arthur Truman**, Meriden, Conn.—R.  
S. Andr. Ch., Meriden, Conn., 1884—S. Sph.,  
B.A., 1877. D.—1880, P.—1881, Bp. John Wil-  
liams. F. Asst. S. Andr. Ch., Meriden, Conn.,  
1880-83.
- RANDALL, Edwin J.**, 4245 Washington Blvd.,  
Chicago, Ill.—R. S. Barn. Ch., Chicago, Ill.,  
1908—b. Sparta, Wis., Oct. 24, 1869; s. Otis  
Daniel Randall and Harriet C. (Stout). Hob.  
Coll., A.B., 1893, A.M., 1896; West. Theol. Sem.,  
1896. D.—1896, P.—1896, Bp. McLaren, m. Evely-  
n A. McCarthy, Jan. 4, 1897. F. P-in-C. S.  
Barn. Ch., Chicago, Ill., 1896-1908.
- RANDOLPH, Charles C.**, 2129 Hanover Ave.,  
Richmond, Va.—Supply Wrk. Weddel Meml.

- Ch., Richmond, Va., 1919.— b. Hauges Co., Va., Apr. 18, 1846; s. Charles Caster Randolph and Mary Anne (Mortimer). Va. Theol. Sem., 1870. D—1876, P—1878, Bp. Whittle. m. Sallie Blair McGuire, May, 1884. F. Kingston Par., Matthews Co.; R. Woodville and Botetourt Pars., 1885-86; Ch. Gd. Shpd., Augusta, Ga., 1886-87; Botetourt and Woodville, Va., 1887-99; R. Moore Par., Campbell Co., Va., 1899-1916; Supply Wrk., Zion Ch., Fairfax, Va., and Ho. Comf., Vienna.
- RANDOLPH, Frederic Cozzens Fitz**, 8 15th Ave., Columbus, O.—Stud. P. Ohio State Un., and P-in-C. Mssn. Ho. Spirit, Columbus, O., 1917.— b. N. Y. C., Feb. 1, 1886; s. Arthur Davies Fitz Randolph and Lucy Maud (Cozzens). Colmb. Un., A.B., 1907, A.M., 1909; G. T. S., B.D., 1916. D—1913, P—1914, Bp. Greer. F. R. Gr. Chap., N. Y. C., 1913-15; S. Jas. Ch., N. Y. C., 1915; Assoc. Mssns. North Girard, Pa., 1915-16; Reg. Dio. Erie, 1915-17; Mem. Dioc. Bd. Rel. Educ.
- RANDOLPH, Oscar de Wolf**, 1117 19th St., Birmingham, Ala.—R. S. Mary-on-the-Highlands, Birmingham, 1919.— b. Englewood, Ill., Sept. 28, 1884; s. Isham Randolph and Mary (Taylor). Un. Va., B.A., 1907. D—1910, P—1911, Bp. Gibson. m. Alice Louise Crawford, June 19, 1911. F. Hayfield and Orkney Springs, Va., 1910; Luray, Va., 1910.
- RANSOM, Francis Albright**, 1982 Bailey Ave., Buffalo, N. Y.—R. S. Stph. Ch., Buffalo, N. Y., 1915.— b. Lockport, N. Y., Oct. 9, 1871; s. Washington Hunt Ransom and Katharine Frances (Stickney). De Lan. Div. Sch., 1909. D—1908, P—1910, Bp. Walker. m. Bessie Alice Maud Mary Ford, Lockport, N. Y., 1908-11; Mssy. Gowanda, Hamburg, N. Y., 1911-15.
- RANSOME, Harry**, Media, Pa.—R. Chr. Ch., Media, Pa., 1909.— Un. Coll., London; Nash., E.D., 1902. D— and P—1896, Bp. Nicholson. F. Dio. Milw.; Asst. S. Mark Ch., Philadelphia; R. S. Mich. Ch., Wilmington, Del.; R. S. Andr. Ch., Buffalo, N. Y. Author: "A Lent with St. John" (Y. C. Co., Milwaukee, 1912, 0.34).\*
- RANTZ, Charles A.**, Claymont, Del.—R. Ascen. Ch., Claymont, b. Philadelphia, Pa. Un. Pa.; Phil. Div. Sch., B.D., 1913. D—1913, P—1914, Bp. Rhineland. F. Cur. S. Matth. Ch., Phila., Pa., 1913-14; Cur. S. Mary Ch., Phila., Pa.
- RAPS, Henry G.**, 54 Sycamore St., Providence, R. I.—R. Asst. Ch. Mess., Providence, 1917.— b. Racine, Wis., June 13, 1878; s. Henry John Raps and Sarah Barbara (Meinzer). Coe Coll., Ph.B., 1905; Ep. Th. Sch., 1909. D-1909, Bp. Lawrence, P—1910, Bp. Gaylor. m. Marie Louise Russell, Brooklyn, N. Y., July 6, 1910. F. Asst. S. Ann Ch., Nashville, Tenn., 1909-10; R. S. Joh. Ch., Covington, Ky., 1910-12; Asst. S. Paul Cath., Cincinnati, O., 1913-14. R. Church of the Nativity, Cincinnati, O., 1914-17.
- RASAY, Charles Edwin Silas**, 528 Gansevoort St., Little Falls, N. Y.—R. Emman. Par., Little Falls, N. Y., 1897.— b. DeKalb, N. Y., 1855; s. Silas McLeod Rasay and Mary Elizabeth (Parham). Trin., M.A., 1881. D—1893, P—1895, Bp. Huntington. F. In-C. Mssn. Watertown and Brownville, N. Y., 1892-94; D. and P-in-C. Gr. Ch. Par., Carthage, N. Y., 1894-97; Mem. Com. Can. Dio. Albany, 1910—; Del. Dio. Albany to Primary Syn., 2nd Prov., Brooklyn, N. Y., 1915.
- RATHBONE, Frank Melvin**, 530 Broadway, South Boston, Mass.—R. S. Matth. Ch., Boston, Mass., 1918.— b. Norwich, Conn., June 20, 1884; s. Charles Rathbone and Clara Avery (Chapman). Trin. Coll., B.A., 1906; Epis. Theol. Sch., B.D., 1909. D—1909, P—1910, Bp. Lawrence. m. Elizabeth Browning, 1911. F. Asst. S. Thos. Ch., Taunton, Mass.; R. S. Joh. Ch., Sharon, Mass.; R. S. Jas. Ch., Amesbury, Mass.
- RATHBUN, George St. John**, 6th Reg. U. S. Marine Corps, A. E. F.—F. Mstr. Hoosac Sch., Hoosick, N. Y.—\*
- RATHBUN, Granville Alfred**, Oneonta, N. Y.— Non Par.—S. Stph., E.D., 1881; G. T. S., 1884. D—1884, Bp. Potter. F. Asst. S. Geo. Ch., Newburgh, N. Y.\*
- RAY, George Archbold**, 553 Marion St., Oak Park, Chicago, Ill.—Asst. R. Grace Ch., Oak Park, 1919.— Trin., M.A., 1906. D—1907, P—1907, Bp. Calgary. F. R. S. Joh. Ch., Calgary, 1907; Asst. Cur. Ho. Trin. Cath., New Westminster, B. C., 1910; R. Ch. Our Sav., Little Falls, Minn., 1915-17; R. S. Mary Ch., St. Paul, Minn., 1917-1919.
- RAY, Jackson Harvelle Randolph**, Dallas, Tex.— Dean S. Matth. Cath., Jan. 6, 1918.— b. Madison, Miss., June 11, 1886. Emory and Henry Coll., Va., B.A., 1905; Col. P.-G. Law, Eng. and Socio., 1907; G. T. S., 1911. D—1911, P—1912, Bp. Greer. F. Cur. Zion and S. Tim. Chs., New York, 1911; R. S. Andr. Ch., Bryan, Tex. Author: Short stories in Cur. Magazines.
- RAY, Martin N.**, 43 St. Thomas Terrace, Canterbury, Eng.—\*
- RAYMOND, William O.**, 1317 Forest Court, Ann Arbor, Mich.—Instr. Un. Mich., 1914-1919. b. Stanley, N. B., 1880; s. William O. Raymond and Julia (Nelson). Un. N. B., B.A., 1902; Un. Mich., A.M., 1912, Ph.D., 1917; Mont. Dio. Theol. Coll., 1902-05. D—1905, P—1906, Bp. of Fredericton. m. Florence J. Gillespie, Toronto, Can., 1900. F. P-in-C. S. Geo. Par., McAdam, N. B., 1905-07; Asst. S. Andr. Par., Ann Arbor, Mich., 1907-14.
- RAYMOND, William Samuel Winslow**, 308 N. 6th St., Hannibal, Mo.—R. Trin. Ch., Hannibal, Mo., 1919.— b. New Brunswick, Can., Sept. 7, 1866; s. Philo Marvin Raymond and Elizabeth (McLeod). Un. N. B., B.A., 1886; Epis. Theol. Sch., B.D., 1894. D—1894, Bp. Lawrence, P—1895, Bp. Coleman. m. Mabel Babson, Boston, Massachusetts, October 14, 1902. F. Auburn, R. L., 1894-95; Asst. Fitchburg, Mass., 1895-96; R. Arlington, Mass., 1896-97; R. Gr. Ch., So. Boston, Mass., 1897-1904; R. Chr. Ch., Dallas, Tex., 1904-08; R. Emman. Ch., Miles City, Mont., 1908-13; R. Trin. Ch., Hoquiam, Wash., 1913-19.
- RAYNOR, Charles T.**, Watertown, N. Y.—Cur. Trin. Ch., Watertown, N. Y., 1917.— b. Onondaga, N. Y., Mar. 7, 1862; s. John Raynor and Mary-Anne (Frizelle). Un. Syr.; S. Andr. Un. D—1892, P—1895, Bp. Huntington. m. Julia M. Hazard, Oriskany Falls, N. Y., June 21, 1894. F. Mssy. C. N. Y., 1899; R. Chr. Ch., Sacketts Harbor, 1907; Gr. Ch., Waverly, 1914; R. S. Joh. Ch., Cape Vincent, N. Y., 1914-17.
- READ, Leonard**, Ponce, Porto Rico.—R. S. Andr. Ch., Mayaguez, P. R.—D—1905, P—1906, Bp. Van Buren.\*
- READ, Richard Smith**, 408 4th St. S. E., Minneapolis, Minn.—R. Trin. Ch., Minneapolis, 1917.— D— and P—1905, Bp. Edsall. F. Asst. S. Paul Ch., Duluth, Minn.; Cur. Milwaukee, Wis.; R. S. Mark Ch., Lake City, Minn.\*
- READ, Walter George**, 434 Washington St., Brighton, Boston, Mass.—R. S. Marg. Ch., Brighton (Boston), Mass.—Haver, B.A. 1899; Harv. B.A. 1890. D—1885, Bp. Whitaker. P—1896, Bp. Coleman.\*
- READE, Charles George**, 3447 Cornell Pl., Clifton, Cincinnati, O.—Supt. Cincinnati City Mssn., 1909— and Archd. Cincinnati Convo., 1911.— b. London, Eng., Sept. 18, 1865; s. Charles Anderson Reade and Rebecca Harriet (Fisher). Dulwich Coll.; Kings Coll. D—1900, P—1905, Bp. Vincent. m. Nora Cornelia Boltin, Dayton, O., June 20, 1901. F. Asst. S. Andr. Ch., Dayton, O., 1900-02; In-C same, 1902-05; R. same, 1905-06; Can. S. Paul Cath., Cincinnati, O., 1906; Dep. Prov. Syn., Prov. Mid-West, 1910-1919; Secy. Syn., 1914, 1915, 1916; Mem. Dioc. Bd. Rel. Educ.; Educ. Direc. and Soc. Secy., Dayton, Y. M. C. A., 1898-02; Ed. Dayton Daily News and Correspondent Assoc. Press, 1898.
- READE, Stephen Francis**, Ft. Pierce, Fla.—R. S. Andr. Ch., Ft. Pierce, Fla.—D—1900, P—1902, Bp. Johnston. F. R. S. Andr. Ch., Seguin, Tex.; S. Stph. Ch., Goliad, Tex.; Gr. Ch. Georgetown.\*
- READER, Claude B. N. O.**, Owen, Wis.—R. S. Katherine. F. S. Joh. Ch., Big Pines, Wyo.—\*
- REAGH, Charles A.**, 21 W. Cedar St., Boston, Mass.— Non Par.\*
- REASONER, Arthur Turner**, 127 Sturges Ave., Mansfield, O.—R. Gr. Ch., Mansfield, O., 1913.— b. Lansing, Mich., Oct. 10, 1881; s. Nelson Reasoner and Marion Adelia (Turner). Ken., B.D., 1908. D—1908, P—1909, Bp. C. D. Williams. F. R. S. Jude Ch., Fenton, Mich., 1908-12; Sr. Asst. S. Joh. Ch., Detroit, Mich., 1912-13. Mem. Dioc. Bd. Rel. Educ., 1915-19.
- REAZOR, Frank B.**, Valley Rd., W. Orange, N. J. R. S. Mark Ch., W. Orange, N. J., 1891.— S. Stph., B.A. 1879, M.A., 1882. D.D.; G. T. S., 1882. D—1882, Bp. Starkey, P—1883, Bp. Seymour. F. Asst. S. Joh. Ch., Washington, D. C., 1882-87; R. S. Joh. Ch., Delhi, N. Y., 1887-91.

- REDDISH, Bruce Vicory**, c-o Brown Shipley & Co., 123 Pall Mall, London, Eng.—Non Par.—Dio. Erie.—Wittenberg, B.A., 1899, M.A., 1903; G. T. S., B.D., 1905. D—1903, P—1904, Bp. Scarborough. F. Assoc. M., Trenton, N. J., 1903-04; Ho. Trin. Ch., South River, 1904-05; Asst. S. Jude Ch., Brooklyn, N. Y., 1905-07; R. Ch. S. Joh.-the-Div., Hasbrouck Heights, N. J., 1907-11; Cur. Trin. Ch., N. Y. C., 1911-14; R. Trin. Ch., New Castle, Pa., 1915-19.
- REDE, Wyllis**, 210 W. Madison St., Baltimore, Md.—Pres. Mt. Vernon Coll. and Editor Dio. Paper, Baltimore, Md.—b. Monmouth, Ill., 1859; s. Alvin Hart Rede and Miriam Rede. Wm. Coll., A.B., 1882; S. Joh. Coll., 1895; Joh. Hop.; Oxon.; G. T. S., 1882-84. D—1884, P—1885, Bp. Neely. m. Carolyn R. Potter, Baltimore, Md., Apr. 20, 1895. F. Var. Pars. 1884-1900; Ch. Incar., Atlanta, Ga., 1900-04; S. Mark Ch., Brunswick, Ga., 1904-08; Dean Cath., Quincy, Ill., 1908-12; Secy. Dioc. Ga., 1905-08; Ed. Dioc. Papers: "The Church in Georgia," "Cathedral Chimes," "Maryland Churchman." Author: "The Communion of Saints" (1913); "Striving for the Mastery" (1895).
- REDHEAD, Edwin B.**, 311 Middle Ave., Elyria, O.—R. S. Andr. Ch., Elyria, O., 1913—b. Ash-tabula, O., Dec. 23, 1874; s. Wadmore Redhead. Ken. Coll., A.B., 1896; Bex. Hall, 1900, D—1900, P—1901, Bp. W. A. Leonard. m. Lelia E. Condit, Gambier, O., Sept. 12, 1900. F. R. Gr. Ch., Ravenna, O., 1900-04; R. S. Stph. Ch., Steubenville, O., 1904-13.
- REED, Austin H.**, Keene, N. H.—R. S. Jam. Ch., Keene.—F. R. All SS. Ch., Littleton, with Epiph. Ch., Liston, N. H.\*
- REED, Benjamin E.**, Webster Groves, Mo.—R. S. Matth. Ch., Clifton Hgts., St. Louis, Mo.—Theol. Sem. Va.; S. Jas. D—1868, Bp. Johns, P—1869, Bp. Whittle. F. Rector Brandon Par., Va., 1868-71; Mt. Calv. Ch., St. Louis, Mo., 1871-94; R. Gr. Ch., Paducah, Ky., 1894-1902; R. Gr. Ch., St. Louis, Mo., 1902-10. Dean Convo. Paducah, 1897-1900. Exam. Chapl., 1898-99; Dep. Gen. Conv., 1898.\*
- REED, Edward L.**, 61 Church St., N. Y. City.—In-C. S. Paul Chap., N. Y. City.—D—1910, Bp. Partridge.\*
- REED, Freeman Phillip Osmond**, 620 Bay St., Chippewa Falls, Wis.—R. Chr. Ch., Chippewa Falls, P-in-C. S. Sim. Ch., Melville, Wis., 1918—b. U. S. A., 1876; s. John F. Reed and Frances Reed. Nash., B.D., 1912. D—1903, P—1903, Bp. Nicholson. m. Quindaro Ogden, June 20, 1906. F. Cur. S. Eliz. Ch., Philadelphia, Pa.; Loc. Ten Seattle, Washington; P-in-C. Ho-quiam and Aberdeen, Wash.; Cur. Butte, Mont.; R. Menomonie, Wis.; Mssy. W. Wis.; R. Elk-horn, Wis.; R. Mineral Pt., Wis.
- REED, Pembroke Waller**, 45 Inter Park Ave., Buffalo, N. Y.—R. Ch. Ho. Commun., Buffalo, N. Y., 1919—b. Portsmouth, Va., July 21, 1880; s. Washington Reed and Octavia (Murdough). Un. Va.; Va. Theol. Sem., 1904. D—1904, Bp. Randolph, P—1905, Bp. Funsten. F. In-C. S. Jas. Ch., Payette, Ida., 1904; Trin. Ch., Pocatello, Ida., 1905-07; Asst. Trin. Ch., Buffalo, N. Y., 1907-09; Ho. Trin. Ch., Wallace, Ida., 1909-10; S. Paul Ch., Berkeley, Va.; R. S. Joh. Ch., S. Petersburg, Va., 1910-1918; Trin. Ch., Aurora, Ill., 1918-19.
- REED, Walter B.**, Chicago, Ill.—R. Ho. Cross Ch., Chicago, Ill. (W. 55th St.).\*
- REEDY, James J.**, Tulsa, Okla.—Non Par. D—1889, Bp. Perry, P—1908, Bp. Brooke. F. Newark and Chiloca, 1906-07; S. Luke Ch. (Indian), 1907-09; M. at Chelsea, Vinita and Claremore, Okla., 1909; R. Chr. Ch., Las Vegas, Nev.\*
- REES, Samuel H.**, 318 4th St., Cincinnati, O.—Asst. Min., Cincinnati, O., 1919—b. Allegheny City, Pa., July 21, 1894; s. Samuel Henry Hugh Montgomery Rees and Prudence (Edwards). Un. Pa.; West.; Harv.; Un. Cinn. B.D.S., Mid-dletown, Conn. D—1919, Bp. Brewster. F. served as "deck hand" in Merchant Service during war.
- REESE, Charles Louis Wyland**, 522 East Center St., Warsaw, Ind.—Non Par., 1918. b. Peru, Indiana; s. H. B. Reese and Mary E. (Wyland). Camp. Coll., D.D., 1916; Ark. Theol. Sem., 1908. D—1908, P—1910, Bp. Winchester. m. Lillian Jutton Fiske, Fort Wayne, Ind. F. M-in-C. S. Mark Ch., Jonesboro, Ark., 1906-08; D-in-C. same, 1908-10; R. same, 1910; R. Trin. Ch., Pine Bluff, Ark., 1910-13; R. Gr. Ch., Ellensburg, Wash., 1913-17; R. S. Paul Ch., Port Townsend, Wash., 1917-18. Del. Mssy. Coun., Dept. SW., 1911-12-13; Dio. of Ark. Dep. Syn. Prov. Pac., 1914-15; Bd. Mssns.; Bd. Rel. Educ., Eccl. Court; Chrmn. Ch. Pension Fund Com. Dio. of Spokane.
- REESE, Clarence Herbert**, 1731 Girard Ave., Philadelphia, Pa.—R. S. Matth. Ch., Philadel-phia, Pa., 1919—Theol. Sem. Va., B.D. D—1911, P—1912, Bp. Harding. m. Mrs. Samuel Thurlow, Feb. 6, 1918. F. Asst. Trin. Ch., Wash-ington, D. C.; Cur. S. Thos. Ch., Washington, D. C., 1912; R. Trin. Par., Victoria, B.C., 1914-17; Chapl. 360th Reg., Camp Travis, Tex.; Sr. Chapl. 90th Div., A. E. F., 1918-19. Cited for bravery in action, Nov., 1918.
- REESE, Rt. Rev. Frederick Focke**, 2425 Bull St., Savannah, Ga.—Bishop Georgia, 1908—b. Baltimore, Md., Oct. 22, 1854; s. John S. Reese and Arnoldina Olivia (Focke). Un. Va., 1872-75; Berk., 1875-76; Un. So. D.D., 1908; Un. Ga., D.D., 1890. D—1878, Bp. Whittingham, P—1879, Bp. Pinkney. Cons. Bp. May 20, 1908, by Bpp. Nelson, Weed, Gailor, Bratton, Knight and Tucker. m. Ella Parr, Baltimore, Md., Nov. 11, 1879. F. Asst. Asc. Ch., Baltimore, Md., and In-C. All SS. Ch., 1878-85; R. Trin. Ch., Portsmouth, Va., 1885-90; R. Chr. Ch., Macon, Ga., 1890-1903; R. Chr. Ch., Nashville, Tenn., 1903-08. Secy. Dioc. Con. Ga., 1891-1903; Mem. Stndg. Com. Ga. and Pres. same; Dep. Gen. Conv., Ga., 1892-1904; Dep. Tenn., 1904-07; Trus. Un. So. from Ga., 1893-1903; Trus. Un. So. from Tenn., 1903-08; Ex. Officio Trus., 1908—.
- REESE, Rt. Rev. Theodore Irving**, 205 New First Nat. Bank Bldg., Columbus, O.—Bishop Coadjutor So. Ohio, 1913—b. N. Y. C. Mar. 10, 1873; s. George Bickham Reese and Eliza-beth Kip (Irving). Colmb. Un., B.A., 1894; Camb. Theol. Sem., B.D., 1897; Ken., D.D., 1913. D—1897, Bp. Capers (for Bp. N. Y.), P—1898, Bp. H. C. Potter. Cons. Bp. Mar. 25, 1913, by Bpp. Vincent, W. A. Leonard, Lawrence, Fran-cis, Van Buren, C. D. Williams and Perry. m. Louise Comins, Boston, Mass., June 22, 1899. F. Fndr. and R. S. Mich. Par., Milton, Mass., 1897-07; R. Trin. Par., Columbus, O., 1907-13.
- REESE, Ward Winter**, 454 East Ist. South St., Salt Lake City, Utah.—Archdn. Utah.—Harv., B.A., 1896; Epis. Theol. Sch. D—1908, P—1909, Bp. Darlington. F. R. S. Andr. Ch., Harris-burg, Pa., 1908; R. S. Paul Ch., Salt Lake City, Utah.\*
- REEVE, Frederick Arthur**, 134 Hunnewell Ave., Newton, Mass.—R. S. Pet. Ch., Weston, Mass., 1915—b. Ontario, 1878; s. William Albert Reeve and Sarah Theresa (Bielby). Nash., 1900. D—1900, Bp. Nicholson, P—1902, Bp. Sweatman (for Bp. Nicholson). m. Mary Pope, Boston, Mass., 1905. F. Asst. Ho. Trin. Ch., Middletown, Conn., 1900; Ch. Adv., Boston, Mass., 1903; Asc. Ch., Waltham, Mass., 1905; S. Ann. Ch., Boston, Mass., 1907; S. Joh. Ch., Roxbury, Boston, Mass., 1912.\*
- REID, Walter White**, Tarrytown, N. Y.—R. Chr. Ch., Tarrytown, N. Y., 1917—b. N. Y. C., July 11, 1887; s. Walter White Reid and Mary (Gobert). Va. Theol. Sem., 1908-11. D—1911, P—1912, Bp. Harding. m. Bessie Rue Wanamaker, Haddonfield, N. J., Apr. 16, 1912. F. Cur. S. Thos. Ch., Washington, D. C., 1911; Gr. Ch., Shelton, Ct., 1912-14; S. Joh. Ch., Monticello, N. Y., 1914-17.
- REISNIER, Charles S.**, Tokyo, Japan.—Pres. S. Paul Coll. Tokyo, Japan, 1912—b. Fred-erick, Md. s. Charles David Reifsnider and Elizabeth S. Kenyon Coll., B.A., 1898, L.H.D., 1912; Bex., 1900; G. T. S., 1906, B.D., 1908; Colum., M.A., 1908; Un. Th. Sem. B.D., 1910. D—1900, P—1901, Bp. W. A. Leonard. m. Mary D. Gordon, June 15, 1904. F. Chr. Ch., Hud-son, O., 1900-1902; Mssy. Japan, 1901.
- REILAND, Karl**, 209 E. 16th St., N. Y. C.—R. S. Geo. Ch., N. Y. C., 1912—b. Brooklyn, N. Y., Oct. 23, 1872; s. George M. Reiland and Kath-erine (Gilcher). Trin. Coll. M.A., 1897; S. Stph. Coll., 1898; Alex. Theol. Sem., 1899; Berk. Div. Sch., 1901; Hob., LL.D.; D.D., Trin. Coll., D—1901, P—1902, Bp. Brewster. m. Elizabeth L. Burwell, Winsted, Conn., June 20, 1901. F. R. Trin. Ch., Wethersfield, Conn., 1901-04; Asst. Gr. Ch., N. Y. C., 1904-10; R. S. Andr. Ch., Yon-kers, N. Y., 1910-12.

- REILLY, John Edward**, Oil City, Pa.—R. Chr. Ch., Oil City.—F. S. Math. Ch., Omaha, Neb.; S. Joh. Ch., Clinton, Ia.; Gr. Ch., Madison, Wis.; R. Trin. Ch., New Castle, Pa.\*
- REIN, August P.**, 821 Belt Ave., St. Louis, Mo.—R. S. Timothy Ch.\*
- REINHARDT, Paul Rafael Rufus**, 406 N. Franklin St., Saginaw, Mich.—R. S. Paul Par., Saginaw, Mich., 1916.—b. San Juan, Puerto Rico, Apr. 19, 1890; s. John Reinhardt and Ilyah Julien de Reinhardt. Nash.; G. T. S. D.—1913, Bp. of N. Y., P.—1915, Bp. of Puerto Rico, F. M-in-C. Ho. Trin. Ch., Ponce, Puerto Rico, 1913-14; M-in-C. All SS. Ch., Island of Viequez, 1914-16; R. Ch. Transfig., Farjardo, P. R.; Dep. (P. R.) Gen. Conv., St. Louis, 1918.
- REINHEIMER, Bartel H.**, 914 Manhattan Ave., Dayton, O.—R. Chr. Ch., Dayton, O., 1918.—b. Sandusky, O., 1889; s. Alfred Reinheimer and Beatrice (Savanack). Ken., B.S. 1911; Bex. Hall, 1914. D.—1914, P.—1915, Bp. W. A. Leonard. m. Helen Marie Smith, Cleveland, O., Aug. 31, 1914. F. M-in-C. S. Mark Mssn., Shelby, O.; Cur. Chr. Ch., Dayton, O., 1916-18.
- REMIK, Claude Elwood**, 1210 Locust St., St. Louis, Mo.—Can. Chr. Cath., St. Louis, Mo.—b. Pennsylvania, Nov. 1, 1875; s. Arthur G. Remick and Nannie (Stitt). D.—1903, Bp. Atwill, P.—1905, Bp. Tuttle, F. Mssy. W. Missouri, 1901-03, Asst. Secy. and Reg., 1910-13; Secy. and Reg., 1913—
- REMIK, Herbert A.**, Pittsfield, N. H.—R. S. Stph. Ch., Pittsfield, N. H., 1911.—b. Portland, Me., Jan. 4, 1851; s. John Clark Remick and Annie Cook (Graffam). Shtek., Faribault, Minn.; Nebr. Coll., B.A.; Nebr. Div. Sch. D.—1875, P.—1876, Bp. Clarkson, m. Adeliene B. Woodbury, 1875. F. M. S. Mark Ch., Riverside, R. I.
- REMINGTON, Rob Roy**, 737 So. Arch Ave., Alliance, Ohio.—R. Trinity Church, Alliance, Ohio, 1915.—b. Rochester, N. Y., Mar. 8, 1880; s. Willis Stephen Remington and Margaret (MacKenzie). Harv., 1909; Epis. Theol. Sch., 1908. D.—1908, Bp. Brewster, P.—1908, Bp. Scadding, F. R. All SS. Ch., Portland, Ore., 1908-13; Asst. Trin. Ch., Buffalo, N. Y., 1914
- \*REMINGTON, Rt. Rev. William Procter**, 923 7th St., Rapid City, S. D.—Suff. Bp. of S. D., 1919.—b. Phila., Pa., Mar. 13, 1879; s. Joseph Price Remington and Elizabeth Bailey (Colins). Un. Pa., B.S., 1900; Va. Theol. Sem., 1905, D.D., 1918, D.—1905, P.—1906, Bp. Whitaker, Con. Suffr. Bp., Jan. 10, 1918, by Bpp. Tuttle, Williams, C. D. Thurston, McElwain, Tyler, Burleson, Johnson, L. P. m. Florence Lyman Allen, Burlington, Vt., Sept. 9, 1905. F. Cur. Ho. Trin. Ch., Phila., Pa., 1905-07; Vic. Mem. Chap. Ho. Commun., Phila., Pa., 1907-11; R. S. Paul Ch., Minneapolis, Minn., 1911-18; Mem. Stndg. Com. Dio. Minn., 1916; Alt. Dep. Gen. Conv., 1913, 1916; Chapl. Minn. Base Hospt., 1917-19.
- REMSEN, Henry Rutgers**, Port Lavaca, Tex.—Gen. Mssy. Calhoun Co., W. Texas., 1917.—b. Babylon, L. I., Sept. 9, 1875; s. Phoenix Remsen and Sarah Louisa (Wagstaff). Trin., B.A., 1898, M.A., 1901; Epis. Theol. Sch., 1901. D.—1901, Bp. Littlejohn, P.—1902, Bp. Worthington (for N. Y.). m. Sarah Robert Halter, Nov. 20, 1912. F. Asst. Calv. Ch., N. Y. C., 1901-05; R. Gr. Ch., Colorado Springs, 1906-10; Asst. R. Ch. Transfig., Brooklyn, N. Y., 1910-12; R. Gr. Ch., Kansas City, 1912-13; Dean S. Luke Cath., Orlando, Fla., 1914-17; Dio. Bd. Mssns., 1910; Coun. Adv.; Dioc. Soc. Serv. Bd., 1918; Coun. Mgr. Amer. Red Cross Roll Call; War Fund; Chrmn. Co. Soldiers' and Sailors' Meml. Com.
- RENDER, Walter A.**, Eagle Lake, Tex.—R. Chr. Ch., Tex.—F. R. S. Amb. Ch., Groton, N. Y.; R. Epiph. Ch., Trumansburgh, N. Y.\*
- REINSON, George Edward**, 386 4th Ave. So., St. Cloud, Minn.—R. S. Joh. Ch., St. Cloud, Minn., 1915.—b. Ireland, Mar. 20, 1880; s. Robert Renison and Mary Elizabeth Renison. D.—1903, P.—1905, Bp. J. D. Morrison, m. Anna Barnes Harper, Aitkin, Minn., July 11, 1905; F. R. S. Paul Ch., Two Harbors, Minn., 1902-05; Asst. Ch. Our Sav., Chicago, Ill., 1905-07; Mssy. Hudson Bay, Can., 1907-10; Mssy. Juneau, Alaska, 1910-15.
- REINSON, Robert**, 2206 Raymond Ave., Los Angeles, Cal.—Gen. Mssy., Los Angeles Co., Cal.—T. C. D., B.A., 1880, M.A., 1898. D.—1881, P.—1883, Bp. Algoma. F. M. Nepigon, Lake Superior, 1881-92; Asst. Ch. Asc., Toronto, 1892-93; R. Pro-Cath., Sault Ste Marie (all in Can.), 1894-1908; S. Joh. Ch., Albuquerque, N. M., 1898-1902; Trin. Ch., Sacramento, Cal., 1903-04; S. Matt. Ch., Berkeley, Cal., 1904.\*
- REINSON, William Thomas**, S. W. Willow St., Stockton, Cal.—R. S. Joh. Church, Stockton, Cal., 1908.—b. Ireland, 1876; s. Rev. Robt. Renison and Mary Elizabeth (Kennedy). Un. Manitoba, B.A., 1901; S. Joh. Coll., Winnipeg, 1901; Tor. Un. D.—1901, P.—1902, Bp. Newnham, m. May Foulkes, 1908. F. S. Paul Ch., San Francisco, 1905-07.
- RENNELL, Thornton Brobston**, Evergreen, Colo.—Vic. Ch. Transfig., Evergreen, Colo., 1911.—b. New Chwang, China, Feb. 4, 1874; s. Thornton Bignell Rennell and Sarah Campbell (Brobston). D.—1910, P.—1911, Bp. Olmsted, m. Anna Bailey Macomb, Merchantville, N. J., June 22, 1901.
- RENNENBERG, Werner Frederiek**, 103 W. Wellington St., Hickman, Ky.—R. S. Paul Ch., Hickman, Ky., 1914.—b. Mound City, Ill., Jan. 19, 1889; s. Werner Charles Renneberg and Alice (Stoltz). S. Joh. Coll. B.A., 1911; G. T. S., 1914. D.—1914, P.—1915, Bp. Woodcock, m. Charlotte Augusta Furniss, Louisville, Ky., Sept. 2, 1914. Secy. Convo. Paducah, 1916-17. Chief Proba. Officer, Fulton Co., Ky. Mem. Fulton Co. Exemption Bd., Four Minute Man. Chrmn. Hickman Chapter Am. Red Cross. Asst. Sec. Dio. Ky.
- RENVILLE, Victor**, Peever, S. D.—D. S. Mary Ch., Sisseton, S. D.—b. Lac qui Parle, Minn.; s. Gabriel Renville and Mary Renville. D.—1895, Bp. Hare. m. Mary Roy, July 5, 1870. F. Help. Sisseton Mssn., 1886.\*
- \*RESTARICK, Rt. Rev. Henry Bond**, Emma Sq., Honolulu, Hawaii.—Bishop Honolulu, 1902.—b. Somerseshire, Eng., Dec. 26, 1854; s. Edwin Restarick and Amelia Ryall (Webb). King. Coll., D.D.; Gris. Coll. D.—1881, Bp. Stevens, P.—1882, Bp. Perry. Cons. Bp. July 2, 1902, by Bpp. Nichols, Perry, Jaggar and Thurston, m. May L. Baker, Council Bluffs, Ia., June 28, 1882. F. Min. Muscatine, Ia., 1881-82; R. S. Paul Ch., San Diego, Cal., 1882-1902. Del. Gen. Conv. Cal., 1892, 1895; Los Angeles, 1898, 1901; Dean S. Cal., 1892. Author: "Lay Readers"; "The Love of God"
- REYNOLDS, Edward Gardner**, 434 Main St., Glastonbury, Conn.—R. S. Jas. Ch., Glastonbury, Conn., 1908.—b. Meriden, Conn., Aug. 15, 1874; s. Gardner Walter Reynolds and Mary Elizabeth Thompson. D.—1904, P.—1909, Bp. Brewster. m. Tossie E. Snow, Meriden, Conn., Aug. 15, 1894. F. Ch. S. Joh.—the-Evang., Yalesville, Conn., and In-C. All SS. Mssn., So. Meriden, Conn., 1902-04; S. Paul Ch., Southington, Conn., 1904-08.
- REYNOLDS, Joseph**, 46 No. Prospect St., Burlington, Vt.—M-in-C. Trin. Ch., Mssn. Winooski, Vt., and S. Luke Ch. Mssn., Alburgh, Vt., 1919.—b. Baltimore, Md., Jan. 12, 1854; s. Joseph Reynolds and Lucv Anne H. (Este). Un. Va.; G. T. S. D.—1878, Bp. Whittingham, P.—1879, Bp. Pinkney. m. Louise Moller Smith, 1894. F. S. Andr. Ch., Baltimore, Md.; Henshaw, Mem. Baltimore, Md. R. Chr. Ch., Rockspring, and Emman Ch., Bel Air, Harford Co., Md.; Asst. Ho. Trin. Ch., Brooklyn, N. Y.; Asst. S. Luke Ch., Brooklyn; Chapl. Ch. Charity Foundation, Brooklyn, N. Y.; R. S. Stph. Ch., Brooklyn, N. Y.; S. Mary Ch., Mott Haven, N. Y. City, 1888; R. Trin. Ch., Rutland, Vt., 1902-19. Del. Mssy. Council, First Dept. Dio. Vt., 1909-10-11; Mem. Mssy. Com.; Del. Gen. Conv. Dio. Vt., 1910-13; Mem. Stndg. Com., Dio. of Vt., 1918-19-20; Mem. Soc. Serv. Cmssn., 1910-19 incl.
- REYNOLDS, William Benjamin**, Bethel, Vt.—R. Chr. Ch., Bethel, and S. Paul Ch., Royalton, Vt., 1905.—b. Valatie, N. Y., Oct. 15, 1848; s. Lansing Van Rensselaer Reynolds and Elsie Maria Burns. D.—1876, P.—1894, Bp. Doane, m. Ida Gertrude Burns, Alton, N. Y., May 28, 1878. F. Asst. Ch. S. Joh.—the-Evang., Stockport, S. Barn. Ch., Stottville, and S. Jas. Ch., Rossmann's, N. Y., 1876-93; R. Ch. S. Joh.—in-the-Wilderness, Copake Falls; S. Luke Ch., Clermont, N. Y., 1893-1901; Cur. S. Mary Ch., Burlington, N. J., 1901-03; R. Chr. Ch., Sodus Point, N. Y., and S. Stph. Ch., Wolcott, N. Y..

- and Our Sav. Ch., Union Hill, N. Y., 1903-1904.
- REYNOLDS, William Thomas**, R. F. D., Elkridge, Md. F. Cur. Ch. Adv., Louisville, Ky.
- RHAMES, Robert William**, Girard, Kan.—R. S. Joh. Ch., Girard, Kan.—Un. Minn., B.A., 1879; Sea., B.D., 1882. D—1882, Bp. Whipple, P—1883, Bp. Harris, F. Louisiana, Mo., 1895; Wichita, Kan., 1889; Morris, N. Y., 1885; Howell, Mich., 1883; Archdn., East Ark., 1900-04; Tenn., 1904-07; R. Ch. Gd. Shpd., Memphis, Tenn. Author: "Christian Life and Church Membership" (1897).\*
- RHEA, Frank Archibald**, Gulf, Tex.—P-in-C. Mssn. of the Incar., Gulf, Texas, 1919—. b. Dixon, Mo., Sept. 26, 1887; s. J. F. Rhea and Kathryn Milligan. Sewanee Mil. Acad.; S. Sth. Coll., A.B., 1912; West. Un. (P. G.); Berk. Div. Sch., S.T.B., 1915. D—1915, Bp. Brewster, P—1916, Bp. Johnson, m. Edith Hottenstun, Oct. 26, 1915. F. In-C. Sisseton Mssns., S. D.; Civ. Chapl. Camps of West Tex.; R. Trin. Par., Victoria, Tex., 1918-19.
- ✦**RHINELANDER, Rt. Rev. Philip Mercier**, 251 So. 22nd St., Philadelphia, Pa.—Bp. Pennsylvania, 1911—. b. Newport, R. I., June 13, 1869; s. Fredric William Rhinelander and Frances Davenport (Skinner). Harv., B.A., Oxon., M.A.; Epis. Theol. Sch., D.D., 1912; Phil. Div. Sch., D.C.L., 1912; Un. Pa., LL.D., 1912; Colmb. Un., S.T.D., 1912. D—1896, P—1897, Bp. Satterlee. Cons. Bp. Oct. 28, 1911, by Bpp. Tuttle, Whitehead, Lawrence, Cheshire, Brewster, Mackay-Smith, Kinsman, Harding, Perry, Courtney, m. Helen Maria Hamilton, May 9, 1904. F. Prof. Epis. Theol. Sch.; Berk. Div. Sch.; S. Alb. and S. Mark, and Gd. Shpd. Chs., Washington, D. C.; Bp. Coadj., Pa., 1911. Author: "The Faith of the Cross" (1919); "The Things Most Surely Believed Among Us" (1916); "The Gospel of the Kingdom" (1917); "Religion in War Times" (1918).
- RHODES, Dudley Ward**, 2047 Auburn Ave., Cincinnati, O.—R. Emer. Ch. Our Sav., Cincinnati, O., b. Marietta, O., Feb. 25, 1849; s. Charles Rathbone Rhodes and Mary Elizabeth (Ward). Cornl., M.A., 1869; Marietta Coll., D.D., 1892. D—1874, Bp. Talbot, P—1874, Bp. Bedell, m. Jennie Handy Rhodes, Oct. 13, 1885. F. Asst. S. Paul Ch., Cincinnati, O., 1874-76; R. Our Sav. Ch., Cincinnati, O., 1876-96; R. Ch. S. Joh.-the-Evang., St. Paul, Minn., 1896-1900; R. Ch. Our Sav., Cincinnati, O., 1903. Author: "Creed and Creed" (1879); "Dangers and Duties" (1881).
- RHODES, Lloyd Dexter**, 105 E. Houston St., N. Y. C.—P-in-C. S. Aug. Chap., Trin. Par., N. Y. C., 1917—. b. Providence, R. I., Feb. 6, 1889; s. Edward S. Rhodes and Annie L. (Dexter). Nash., 1912. D—1911, Bp. Webb, P—1913, Bp. Weller, F. Ch. S. Joh.-the-Div., Burlington, 1911; R. S. Andr. Ch., Yardley, Pa.
- RIBBLE, Frederick Goodwin**, 301 S. Jefferson St., Petersburg, Va.—R. Ch. Gd. Shpd., and S. Joh. Ch., and Prof. Bp. Payne Div. Sch., Petersburg, Va., 1902—. b. Norwood, Va., Apr. 15, 1867; s. William Henry Ribble, M.D., and Frances Archer (Goodwin). Norwood and Roan., M.A.; Un. Va.; Va. Theol. Sem., D.D., 1893. D—1893, Bp. Randolph, P—1894, Bp. Newton, m. Caroline Strirling Marshall, June, 1893. F. R. S. Andr. Ch., Brunswick Co., Va., 1892-96; Randolph Par., 1896; S. Mark Ch., Culpeper Co., Va., 1903.
- RIBBLE, George Wallace**, Houston, Va.—R. Antrim Par., Halifax Co., Va.—Un. Va.; Theol. Sem. Va., B.D., 1900. D—1899, Bp. Randolph, P—1900, Bp. Kinsolving, m. Charlotte Pattie Old, Nov. 14, 1901. F. M. at Rio Grande do Sul, Brazil; Pulaski, Va.; Roanoke and Cornwall Pars., Va.; Emporia, Va. Author: "Sementes da Verdade" (Portuguese, 1903). Ed. Dio. Record of Southern Virginia.
- RIBBLE, John Francis**, 1009 Floyd Ave., Richmond, Va.—R. S. Andr. Ch., Richmond, Va., 1912—. b. Norwood, Va., Apr. 15, 1867; s. William Henry Ribble and Fannie Archer (Goodwin). Nor. Coll.; Roan. Coll., 1885-89, M.A., 1892; Theol. Sem. Va., 1892, D.D., 1918. D—1892, Bp. Randolph, P—1893, Bp. Whittle, m. Bessie Goodwin, Santa Rosa, Cal., 1909. F. Casanova, Va., 1892-95; S. Paul Ch., Newport News, Va., 1895-1903; S. Joh. Ch., Petersburg, Va., 1903-10; Prof. Bp. Payne Div. Sch., Petersburg, Pa., 1904-12. Exam. Chapl. Dio. Va., 1914; Pres. Dioc. Bd. Rel. Educ., 1913.
- RIBLET, Roy Johnson**, Harrison, N. Y.—R. Chr. Ch., Harrison, 1918—. O. W. U., B.S., 1907; Bex., B.D., 1910. D—1910, P—1911, Bp. W. A. Leonard, F. R. Chr. Ch., Oberlin, O., 1911-18.
- RICE, Charles Edgar**, P. O. Box 146, Durango, Colo.—R. Durango, Colo., 1917—. b. Peosta, Ia., Nov. 13, 1875; s. Jackson G. Rice and Barbara (Painter). Nash., 1902, B.D., 1903. D—1902, P—1902, Bp. Nicholson, m. Helen Benedict, Nashotah, Wis., Aug. 30, 1906. F. Mssy. Alaska, 1902-10; Asst. Trin. Ch., Seattle, Wash., 1911; Mssy. Port Angeles, Wash., 1911-14; Mssy. Eureka, Utah, 1914-17.
- RICE, Edwin B.**, 281 4th Ave., N. Y. City.—Clerical Staff Ch. Mssns. Ho., N. Y. C., 1895—. Un. N. Y., B.A., 1876, M.A., 1879; Theol. Sem. Va., 1879. D—1879, Bp. Whittle, P—1879, Bp. H. Potter, F. Asst. Ho. Trin. Ch., N. Y. City, 1879-82; R. Gr. Ch., Jamaica, N. Y., 1882-92; S. Mark Ch., Tarrytown, N. Y., 1893-95. Secy. and Treas., Clergymen's Mut. Ins. League, 1911.
- RICE, Francis Fenelon**, Montour Falls, N. Y.—R. S. Joh. Ch., Catharine, N. Y., 1881—. b. Cortland, N. Y., July 19, 1838; s. Amos Rice and Loretta Susan (Andrews). Un. Coll., A.B., 1860; G. T. S. D—1863, Bp. DeLancey, P—1868, Bp. Ho. Potter, m. Lucy S. Cameron, Addison, N. Y., May 27, 1875. F. Gr. Ch., Waverley, N. Y., 1863-65; S. Mary Ch., Mott-Haven, N. Y., 1866-70; Ch. Redeem., Addison, N. Y., 1871-81; S. Paul Ch., Montour Falls, N. Y., 1881-85.\*
- RICE, Harry L.**, 383 Clinton St., Brooklyn, N. Y.—Vic. Chr. Ch., Brooklyn.\*
- RICE, Harry Landon**, 403 9th Ave., Belmar, N. J.—Trin., B.A., 1899; G. T. S., 1901. D—1903, Bp. Doane, P—1903, Bp. Grafton, F. Asst. Gr. Ch., Oshkosh, Wis., 1903-04; S. Pet. Ch., Hobart, N. Y., 1904; S. Luke Ch., Baltimore, Md., 1905; F. S. Edm. Ch., Milwaukee, Wis., 1906-08; Asst. S. Luke Ch., Baltimore, Md., 1908; S. Paul Ch., Newark, 1909-11; R. S. Alban Ch., Newark, N. J.\*
- RICE, John D.**, 800 Gantenbein, Portland, Ore.—R. S. Joh. Memor. Ch., Portland, Ore.—D—1910, Bp. Williams (Neb.)\*
- RICE, Kenneth Ives**, Temp. Ad. 822 So. Wabash Ave., Chicago, Ill.—Spcl. Work in Chicago, Jan. 6, 1920—. b. Passaic, N. J., Aug. 4, 1875; s. Frank Horton Rice and Adelaide Louise (Meacom). Kan. Theol. Sch.; G. T. S. D—1916, Bp. Brooke, P—1918, Bp. Greer, m. Anna Elizabeth Bacon, Syracuse, N. Y., Apr. 12, 1905. F. Lay-Mssy. among Mountaineers of South and In-C. Indian Wrk., Okla.; Mssy-in-C. S. Andr. Ch., New Platz, N. Y., 1916-17; In-C. S. Jas. Ch., Dover Plaine and Tr. Mssn., Miller-ton, N. Y., 1917-18; P-in-C. Ch. of Epiph., South Haven, Mich., 1918-June, 1919; Jan. 6, 1920.
- RICE, Maxwell Ware**, 36 Highland Ave., Middletown, N. Y.—R. Gr. Ch., Middletown, N. Y., 1919—. b. Williamston, Mass., 1882; s. Richard Austin Rice and Marion Ashley (Foster). Wms. Coll., A.B., 1903; Epis. Theol. Sem., S.T. B., 1906. D—1906, Bp. Lawrence, P—1907, Bp. Greer, m. Alice Marion Monger, Garfield, Utah, June 18, 1914. F. Cur. S. Geo. Ch., N. Y. C., 1906-08; Chapl. S. Mark Hosp., 1915-16; Chapl. Emery House, Univ., Utah, 1913-16; Chapl. and Mssy-in-C. All Souls Ch., Garfield, Utah, 1909-13. S. S. Cmssn., 1910-11; Soc. Serv. Cmssn., 1910; Del. 8th Dept. Conv., 1912-15; Mssy-in-C. All Souls Mssn., Garfield, and S. Andr. Ch., Magna, Utah; In-C. Zion Ch. Wappingers Falls, N. Y., 1918-19; Mem. Bd. of Mgrs. of Dioc. Mssy. and Ch. Exten. Soc., N. Y., 1919.
- RICE, William Francis**, R. F. D.—Swannanoa, N. C.—Retired, F. Ravenscroft Assoc. Mssn., Asheville, N. C.—D—1886, Bp. Lyman, P—1900, Bp. Horner.\*
- RICH, Alexander Miller**, Walterboro, S. C.—R. S. Jude Ch., Walterboro.—b. Reisterstown, Md.; s. Rev. Arthur J. Rich and Fannie K. (Miller). Joh. Hop. Un.; Hob. Coll.; G. T. S. D—1890, Bp. Paret, P—1897, Bp. Satterlee, m. (1) Ellen Nichols McRoberts, Washington, D. C., Feb., 1897; (2) Elizabeth Yates Farmer, June 3, 1908. F. Chapl. Hannah More Acad. and Asst. All SS. Ch., Reisterstown, Md.; Min. S. Luke Ch., Harrisonville; S. Joh. Ch., Western Run; Montrose Chap., 1890-94; S. Matth. Ch., N. Y. C., 1894-95; Trin. Ch., Washington, D. C., 1895-97; R. S. Jas. Ch., Fort Deposit, Md., 1897-1902; S. Jas. Ch., Newport, S. Jas.

- Ch., Stanton; Min. S. Barn. Ch., Marshalltown, Del., 1902-05-06; R. Trin. Ch. Tyrone, Pa., 1906-07; Asst. Gr. Ch., Baltimore, Md., 1907-08; R. All Hall Ch., Snow Hill, Md., 1908-09; R. S. Luke Ch., Hawkinsville, Ga., and Mssy. Chr. Ch. Dublin, 1909-13; Vic. Chr. Ch., Valdosta, Ga., and Mssy. S. Jas. Ch., Quitman, Ga., 1913-17; R. Chr. Ch., So. Pittsburg, Tenn., and Mssy. S. Andr. Ch., Richard City and In-C. Wrm., Bridgeport, Ala. Mem. Bd. Mssn.; Ex. Wk. Chapt. Dio. Ga.\*
- RICH, Ernest Albert**, Graham, Tazewell Co., Va.—Mssy. Tazewell Par., Va.—Epis. Theol. Sch., 1905; Trin. B.A., 1899. D—1905, Bp. Paret, P—1908, Bp. Darlington. F. Chapt. S. Jas. Sch. Mssns., Wash. Co., Md., 1905; Cur. Ch. Transfig. and Calv. Mssn., Blue Ridge Summit, Pa.\*
- RICH, John Montgomery**, Morris Plains, N. J.—Non Par.—St. Lawrence Univ., M.A., 1891; G. T. S., 1891; Oxford, Eng., 1893-99. D—1891, P—1894, Bp. Doane. F. S. Jas. Ch., Fort Meeker, Colo., 1891; All SS. Ch., N. Denver, Colo., 1894; Ho. Cross Ch., N. Y. C., 1897; P-in-C. S. Geo. Ch., Newport, R. I., 1898; Asst. S. Luke Ch., New York, 1903; R. Trin. Ch., Jersey Shore, Pa., 1907; R. Ch. Incarn., Pittsburgh, Pa. Author: "The Congregation's Hymnal" (with tunes), (1902); "The Churchman's Manual" (1903); "Good Friday Service," in unison (1906); "The Lord's Service" (Congregational) (1909).\*
- RICH, Lawson Carter**, 204 W. 70th St., N. Y. City.—R. Corpus Christi Ch., N. Y. C., 1895—St. Law., B.A., 1882, M.A., 1884; G. T. S., 1889. D—1889, P—1892, Bp. Doane. F. Asst. Chapt. S. Mary-the-Vir., Mt. Calv. Par., Baltimore, Md., 1889-94.\*
- RICHARDS, Albert Glenn**, 498 Prince Ave., Athens, Ga.—R. Emman. Ch., Athens, Ga., Jan., 1917.—b. Hancock, Md.; s. Isaac Richards and Eve Ellen (Faith). Hob. Col. A.B., 1896; Phi Beta Kappa; G. T. S. B.D., 1899. D—1899, P—1900, Bp. Paret, m. Grace Nettleton, Baltimore, Md., Oct. 31, 1900. F. R. Ho. Cross Ch., Cumberland, Md., 1899-1900; R. S. Geo. Par., Harford Co., Md., 1900-1903; Assoc. R. Trin. Ch., Chicago, Ill., 1903-04; R. Ch. Ho. Spir. Lake Forest, Ill., 1904-12; R. Trin. Ch., Mobile, Ala., 1912-17. Ed. Dio., Chicago, 1910-12; Chicago Dioc. Bd. Mssns., 1908-12; Pres. N. S. S. Inst., 1910-11; Alt. Del. Gen. Conv., 1916.
- RICHARDS, Edwin Bradley**, 1524 S. State St., Syracuse, N. Y.—Non Par.—Harv. A.B., 1903. D—1910, Bp. Lawrence. F. Asst. S. Andr. Ch. and S. Jas. Ch., Framingham Center, Mass., 1910.\*
- RICHARDS, George Brinckerhoff**, 934 W. North Ave., N. S., Pittsburgh, Pa.—R. Emman. Ch., Pittsburgh, Pa., 1910.—b. Hartford, Conn., Aug. 2, 1865; s. Charles Brinckerhoff Richards and Agnes Edwards (Goodwin). Ya. Ph.B., 1888; Berk., 1891. D—1891, Bp. Williams, P—1891, Bp. Doane, m. Caro Tracy Dwight, N. Y. C. F. Asst. S. Pet. Ch., Albany, N. Y., 1891-93; R. S. Joh. Ch., Richfield Springs, N. Y., 1893-96; In-C. Ch. Asc., Buffalo, N. Y., 1896-97; R. Ch. Asc. Buffalo, N. Y., 1897-10. Dep. Gen. Conv., 1907, 1913, 1916, and 1919. Chrmn. Soc. Serv. Cmsn., 1912-14; Exam. Chapt., 1911-1914; Secy. Stndg. Com., 1919.
- RICHARDS, Leonard Burbank**, 1309 McCullough Ave., San Antonio, Tex.—R. Chr. Ch., San Antonio, Tex., 1917.—b. Stamford, N. Y., June 8, 1867; s. Rev. Leonard E. Richards and Mary Elizabeth (Burbank). Amb. B.A., 1888; Union Coll., 1888-90; Phil. Div. Sch., 1891. D—1891, Bp. H. C. Potter. P—1892, Bp. Coleman. m. Eva May Benjamin, N. Y. C., June 14, 1893. F. Asst. S. Mary Ch., Wayne, Pa., 1891-92; R. S. Stph. Ch., Tottenville, N. Y., 1892-95; Trin. Ch., Jacksonville, Ill., 1895-1900; R. S. Geo. Ch., Belleville, Ill., 1900-05; S. Stph. Ch., Ferguson, Mo., 1905-13; S. Joh. Ch., Grand Haven, Mich., 1913. Mem. Stndg. Com., 1916-17-19; Exam. Chapt., 1914—; Dep. Gen. Conv., 1904.
- RICHARDSON, Cameron Gregg**, Somerville, Mass.—R. Chr. Ch., Somerville. F. In-C. Buchanan and Fincastle, 1915— D—, P—1916, Bp. Tucker.\*
- RICHARDSON, Geo. H.**, Logansport, Ind.—R. Trin. Ch., Logansport.\*
- RICHARDSON, George Lynde**, 1016 Clinton St., Philadelphia, Pa.—Vic. Dioc. Ch., R. S. Mary Ch., Philadelphia, Pa., 1909.—b. Troy, N. Y., May 8, 1867; s. Henry Richardson and Margaret Preston (Johnston). Wms. Coll., B.A., 1888, D.D., 1918; Spec. Stud. Sea. Div. Sch. D—1891, P—1892, Bp. Doane. m. Grace Weeks Belcher, Troy, N. Y., Nov. 7, 1894. F. Instr. Sea. Div. Sch., 1891-92; Asst. S. Joh. Ch., Troy, N. Y., 1892; Asst. S. Paul Ch., Albany, N. Y., 1892-94; R. S. Pet. Ch., Bennington, Vt., 1894-98; R. Ch. Mess., Glens Falls, N. Y., 1898-09; R. S. Mary Ch., Philadelphia, 1909-19. Soc. Serv. Cmsn.; Dioc. Bd. Rel. Educ.; Coun. Phil. City Mssn.; Instr. Ch. Trng. and Deacons House, Phil., Pa.
- RICHARDSON, John A.**, 3914 Locust St., Philadelphia, Pa.—R. Ch. S. Mary, West Philadelphia, Pa.—McGill Un., B.A., 1909; Harv. A.M., 1913; Epis. Theol. Sch., B.D., 1912. D—1912, P—1913, Bp. of Montreal.
- RICHARDSON, Leonard W.**, State Normal College, Albany, N. Y.—Non Par.—Inst. at St. Nor. Coll., Albany.\*
- RICHARDSON, William Conklin**, Fairfax, Fla.—Mssy Canon So. Fla., 1919.—b. Clinton, Ia., Mar. 12, 1849; s. John Martin Richardson and Hester (Conklin). Hom. Med. Coll. of Mo., M.D. D—1912, Bp. Gray, P—1914, Bp. Mann. m. Jennie Cook Stowell, May 4, 1917. F. Prof. Hom. Med. Coll. for 25 yrs.; Dean of same for twelve yrs.; Civil War Veteran. Ed. "Hom. Med. Courier" and "American Observer." Author: "A System of Obstetrics" and other medical books.
- RICHEY, Alban**, 2300 Boulevard, Wilmington, Del.—R. S. Joh. Ch., Wilmington, Del.—b. Baltimore, Md., Nov. 6, 1860; s. Thomas Richey and Emma Cecelia (Bacot). Rac. Coll., M.A., 1881; Nash., D.D., 1886. D—1885, Bp. Ho. Potter, P—1886, Bp. John Williams, m. Josephine Wood Potter, Germantown, Pa., 1889. F. R. S. Andr. Ch., Kent., Conn., 1886; S. Paul Ch., Patchogue, L. I., 1889-89; Asst. Min. Trin. Chapt., N. Y. C., 1889-13; Imman. Ch., New Castle, Del., 1913-16. Exam. Chapt. (Del.), 1913; Del. Gen. Conv., 1916. Author: "The Kenosis."\*
- RICHEY, Francis Harramond**, Maplewood, N. J. R. S. Geo. Ch., Maplewood, Univ. So.; G. T. S. D—1901, Bp. Potter, P—1901, Bp. Tuttle. F. M. S. Paul Ch., Ironton, and St. Paul Ch., Carondelet, Mo.; R. S. Mark Ch., Palatka, Fla.; R. Trin. Ch., Asbury Park, N. J., and Ed. "Diocesan Record"; R. Ch. Gd. Shpd., Norwood, Cincinnati, O.\*
- RICHMOND, William**, Little Compton, R. I.—R. Hon. All SS. Par., Orange, N. J.; b. Providence, R. I.; s. Rev. James Cook Richmond and Sarah (Seaton). Harv., B.A., 1874; G. T. S., S.T.B., 1879. D—1877, P—1878, Bp. Whittingham, m. Grace Fay Hooker, 1891 (d. 1904). F. Asst. Trin. Ch., N. Y. City, 1877; S. Mark Ch., Orange, N. J., 1878-83; R. All SS. Ch., Orange, N. J., 1885-1905; Chrmn. Com. Constitution and Canons, Dio. New., 1892-95; Dep. Gen. Conv., 1892.
- RICKER, Charles Herbert**, Manhasset, N. Y.—R. Chr. Ch., Manhasset. b. Providence, R. I., Sept. 10, 1890; s. Herbert Lawrence Ricker and Ida Frances (Bundy). Br. Un., B.A., 1913; Epis. Theol. Sch., B.D., 1916. D—1916, P—1917, Bp. Perry. F. Asst. Min. Gr. Ch., Providence, R. I., 1916-17; Asst. Min. S. Geo. Ch., N. Y. C.\*
- RICKSECKER, Charles Alfred** 4418 Chestnut Street, Philadelphia, Pa.—P-in-C. All SS. Ch., Darby, Pa.—D—1885, Bp. Stevens, P—1885, Bp. Lee. F. Gd. Samar. Ch., Paoli, Pa., 1885-88; S. John's Ch., Mt. Morris, N. Y., 1888-93; Gr. Ch., Buffalo, N. Y., 1893-1902; R. Ch. Mediat., Phila., Pa., 1902.\*
- RIDDLE, Truman Post**, U. S. S. Maine, care Postmaster, N. Y. City.—Chapt. U. S. N.\*
- RIDLEY, Henry Edward**, 22 Thaddeus St., Detroit, Mich.—R. Asc. Ch., Detroit, Mich.—D—1906, P—1907, Bp. Williams (Mich.). F. S. Mark Ch., Delray.\*
- RIDGELY, Laurence Butler**, Hankow, China.—Dean All SS. Div. Sch., Hankow and Chapt. S. Joh. Eng. Ch., Hankow, China, 1913.—b. Philadelphia, Pa., 1863; s. William Bradford Ridgely and Catharine Hirst (Butler). Un. Pa., B.A., 1884; S.T.D., Phila. Div. Sch., 1918; West. Pa., 1887. D—1887, Bp. Whitehead, P—1887, Bp. Whitaker. m. Louise Ogden, San Francisco, Calif., 1896. F. R. S. Paul Ch., Virginia City, Nev., 1887; Asst. All Souls Ch., N. Y., 1890; R. S. Stph. Ch., Phil., Pa., 1891; Vic.

- S. Paul Ch., Salt Lake City, 1894; Mssy., Wu-chang, China, 1898; R. S. Joh. Ch., Los Angeles, Calif., 1903; Dean Boone Div. Sch., Wu-chang, 1906; Acting Dean of Central Theol. Sch., Chung Hua Sheng Kung Hui, 1918.
- RIDGEWAY, William Wesley**, 1203 So. Washington St., Royal Oak, Mich.—R. S. Joh. Ch., Royal Oak, 1919—b. Boston, Mass., June 25, 1891; s. John B. Ridgeway and Annie (McLellan). S. Stph. Coll.; Epis. Theol. Sch. D—1917, P—1918, Bp. Brewster. m. Sybil Isabel Juvas, Sept. 21, 1918. F. Mssy. S. Paul Mssn., Lubee and Chr. Ch., Eastport, Me., 1917-18; Sr. Cur. S. Paul Cath., Detroit, Mich., 1918-19.
- RIDOUT, Franklin A.**, Onancock, Va.—R. Ho. Trin. Ch., Onancock, 1917—b. Maryland, Sept. 1, 1868; s. Franklin A. Ridout and Prudence O. (Winchester). Pub. Prep.; Va. Sem. D—1895, P—1896, Bp. Randolph. m. Lily W. Weisiger. F. Cynthiana, Ky., 1898-1900; Cople Par., Va., 1900-02; Brandon, Va., 1902-05; Fin-castle, Va., 1905-07; S. Thom., Henrico Par., Va., 1907-13; Chr. Ch., Luckets, Va., 1913-17. 6 mo. in Y. M. C. A. Service with A. E. F., in France.
- RIDOUT, John**, Aiken, S. C.—R. S. Thad. Ch., Aiken, P—1892, Bp. Randolph. F. R. Gr. Ch., Petersburg, Va., 1892-1904; Asst. S. Andr. Ch., Richmond, Va., 1904-09; R. S. Mark Ch., San Marcos, Tex., 1909-11; R. Chr. Ch., San Antonio, Tex.\*
- RIDENBARK, Mark**, 621 C. St., Marysville, Cal.—R. S. Joh. Ch., Marysville, Cal., 1914—b. Sidney, N. Y., Feb. 27, 1887; s. Fred Rifenbark and Esther (Bishop). Hamilton Coll. A. B., 1909, M.A., 1912; G. T. S., 1912. D—1912, Bp. Doane. P—1913, Bp. Funsten. m. Florence Olive King, Unadilla, N. Y., June 19, 1912. F. Mssy., Idaho Falls, Ida., 1912-14. Exam. Chapl., Idaho, 1912; Mem. Bd. Rel. Educ., Sacramento, 1915-18. Dep. Gen. Conv., 1916. Mem. Phi Beta Kappa. Mem. Stndg. Com.; Mem. Bd. Mssns., Sacramento, 1917—; Dep. Gen. Conv., 1919; Civ. Chapl. Mare Is. Navy Yards, 1918-19.
- RIGG, John**, 305 Main St., Riverton, N. J.—R. Chr. Ch., Riverton, N. J., 1912—b. Jamaica, B. W. I., Jan. 9, 1869; s. Richard Rigg and Sarah Watt (Hind). Dur. B.A., 1892; Phil. Div. Sch., B.D., 1911; Jam. Theol. Sch., 1892. D—1892, P—1893, Bp. Nuttall. m. Frances Catherine Kilburn, Kingston, Jamaica, B. W. I., Nov. 7, 1893. F. Cur. S. Geo. Ch., Kingston, Jamaica, 1892-93; Cur. Mandeville Par., Ch., Jamaica, W. I., 1893-95; R. S. Sav. Ch., Chester, Jamaica, 1895-1900, R. S. Mary Ch., Southfield, Jamaica, 1900-07; R. Imman. Ch., New Castle, Del., 1907-12.\*
- RIGGS, Edward**, Aldine Hotel, Philadelphia, Pa.—Non Par.—Col., B.A., 1881 (with Hons.). G. T. S., B.D., 1884. D—1884, P—1886, Bp. Starkey. F. Asst. S. Joh. Ch., Stamford, Conn., 1884-93; Vicar Chr. Chap., Phil., Pa., 1895-99.\*
- RIGHTOR, Nicholas**, P. O. Box 37, Bradentown, Fla.—In-C. Chr. Ch., Bradentown, 1919—b. Jan. 7, 1874; s. Nicholas Rightor and Viola (Haskell). Ark. Sch. Theol., 1906-10. D—1908, P—1910, Bp. Brown. m. (1) Lillie Lea Ragsdale, June 20, 1906; (2) Ura Louise Everett, Nashville, Tenn., June 25, 1914. F. Asst. R. S. Joh. Ch., Helena, Ark., 1908-10; R. S. Mark Ch., Hope, Ark., 1910-11; Asst. R. S. Ann Ch., Nashville, Tenn., and In-C. S. Stph. Chap., and S. Pet. Ch., Nashville, Tenn., 1911-13; R. S. Mark Ch., Hope, Ark., 1914; S. Paul Ch., Quincy, Fla., 1915; Asst. R. Chr. Ch., and P-in-C. S. Mich. Ch., Savannah, Ga., 1916-17-18; R. Gr. Ch., Lake Providence, La., 1918-19.
- RIKER, Milward Wheeler**, Box 232, Henderson, Ky.—R. S. Paul Par., Henderson, 1918—b. Newburgh, N. Y., Feb. 17, 1885; s. Henry Wheeler Riker and Virginia Adelaide (Ricketts). S. Joh. Sch., 1907-10; Va. Theol. Sem., 1910-13; G. T. S., 1913-14; Geo. Wash. Un., 1914-15. D—1913, P—1914, Bp. Harding. F. Asst. S. Agnes Chap. (Trin. Par.), N. Y. C., 1913-14; Asst. S. Stph. Par., Washington, D. C., 1914-15; Cur. Chap. Interces., N. Y. C., 1915-18.
- RILEY, Lester Leake**, 611 E. Jackson St., Springfield, Ill.—R. Chr. Ch., Springfield, Ill., 1917—b. Dayton, O., July 9, 1880; s. John Lawrence Riley and Elizabeth (Leake). Ken. Coll. A. B., 1907, M.A., 1915; Bex. Hamy, 1909. D—1909, P—1910, Bp. Vincent. m. Amy Helen Ferris, Cincinnati, O., Dec. 4, 1915 (died May 2, 1917). F. Cur. Ch. Adv., Cincinnati, O., 1909-11; Mssy.-in-C. S. Jas. Ch., Westwood, Cincinnati, O., 1911-14; R. S. Paul Ch., Newport, Ky., 1914-17.
- RIMER, William Alfred**, Napa, Cal.—R. S. Mary Ch., Napa, Cal., 1918—b. Sea, B.D., 1895. D—1895, Bp. Whipple. P—1896, Bp. Gilbert. F. Chr. Ch. Benson, Minn., and In-C. S. Luke Ch., Brown's Valley, Minn., 1895-99; R. Trin. Ch., Nevada City, Cal., 1899-1910; R. S. Paul Ch., Salinas, Cal., 1910-14; Archd's Staff, Dio. Cal., 1915-17; P-in-C. Trin. Ch., Sonoma, Cal., 1917-1918.
- RINGWALT, Roland**, 306 Carmen St., Camden, N. J.—P-in-C. Ch. Atone, Laurel Springs, N. J., 1917—b. Philadelphia, Pa., Apr. 6, 1864; s. John Luther Ringwalt and Jessie (Elder). Phila. Div. Sch., B.D., 1903. D—1886, Bp. Stevens, P—1888, Bp. Scarborough. m. Mary Ware Dalrymple. F. S. Barn. Ch., Mantua, and S. Stph. Ch., Mullica Hill, N. J., 1887-88; In-C. S. Paul Chap., Camden, N. J., 1888-90; Asst. P. Berlin, N. J.; R. S. Wilfrid Ch., Cramer Hill, 1888-1913. Author: Essays; Reviews.
- RITCHIE, Arthur**, Nyack, N. Y.—Univ. Pa., B.A., 1867; G. T. S., S.T.B., 1871. D—1871, Bp. H. Potter. P—1873, Bp. Niles. F. R. Ch. Asc., Chicago, Ill.; R. S. Ignat. Ch., N. Y. City.\*
- RITCHIE, Edward**, 33rd and Clearfield Sts., Philadelphia, Pa.—R. Ch. S. Jas. the-Less, Phila., Pa., 1907—b. Un. Pa., 1869, M.A., 1872; G. T. S., S.T.B. D—1880, P—1881, Bp. McLaren. F. S. Stph. Ch., Chicago, Ill., 1880; S. Jas. Ch., Florence, N. J., 1883-87; Asst. Ch. Ho. Comf., Phila., Pa., 1887-91; S. Stph. Ch., Florence, N. J., 1891-92; R. S. Luke Ch., Newtown, Pa., 1892-1907.
- ROACH, W. E.**, Marshall, Va.—R. Trin. Ch., Marshall, Va., and Emman. Ch., Piedmont Par., Va., 1917—b. R. Trin. Ch., Wallace, Ida.\*
- ROBBINS, Henry Ernest**, Salamanca, N. Y.—R. S. Mary Ch., Salamanca, 1917—b. Chicago, Ill., July 19, 1869; s. Washington Irving Robbins and Helen (Robinson). Univ. So. Dak., Sea; G. T. S., 1894. D—1894, P—1895, Bp. Graves. m. Sydney Franklin, Aug. 15, 1894. F. Mssy., Broken Bow and Alliance, Neb., 1895-96; Gen. Mssy., Fort Benton, Mont., 1896-1902; R. S. Mark Ch., Anaconda, 1903-04; S. Jas. Ch., New Bedford, Mass., 1904-09; R. Trin. Ch., Carbonate, 1909-11; R. S. Jas. Ch., West Hartford, Conn., 1911. R. Trin. Ch., Canaseraga, N. Y., 1915-16. Author: "Recollections of a Missionary" (Church Mssns. Pub. Co., Hartford, Conn., \$0.56).
- ROBBINS, Howard Chandler**, The Deanery, N. Y. C.—D. of Cath. S. Joh. the Divine, N. Y. C., 1917—b. Philadelphia, Pa., 1876; s. Rev. Francis Le Baron Robbins, D.D., and Lucy Morton (Hartthence). Ya., B.A., 1899; Epis. Theol. Sch., B.D., 1903; Wms. Coll., D.D., 1916. D—1903, Bp. Lawrence. P—1904, Bp. Lines. m. Mary Louise Baylis, Englewood, N. J., 1907; F. Cur. S. Pet. Ch., Morristown, N. J., 1903-05. R. S. Paul Ch., Englewood, N. J., 1905-11; R. Ch. Incar., N. Y. C., 1911-17.
- ROBBINS, James Clarke**, Bridgeton, N. J.—R. S. Andr. Ch., Bridgeton, N. J., 1903.—Harv., 1890; Stanford Univ.; Pacific Theol. Sem., B.D., 1900; Ch. Div. Sch. of Pacific. D—1900, P—1901, Bp. Nichols. F. S. Joh. Ch., Saratoga, Cal., 1900; S. Luke Ch., Los Gatos, Cal., 1901-03; Cur. S. Paul Ch., San Francisco, Cal.; Loc. Ten. S. Paul Ch., Georgetown and Old Swedes Wilmington, Del. Author: "Pebbles from the Brooks."
- ROBBINS, Wilford Lash**, Bethel, Me.—Amh., B.A., 1881, M.A., 1884; Epis. Theol. Sch., B.D., 1899; S. Stph., D.D., 1889; Amh., D.D., 1903; Ho., LL.D., 1904; Pr., D.D., 1908; G. T. S., D.D., 1911. D—1884, P—1885, Bp. Paddock (of Mass.). F. R. Ch. Redeem., Lexington, Mass., 1884-87; Dean All SS. Cath., Albany, N. Y., 1887-1903; Dean G. T. S., 1903. Author: "Essay Toward Faith" (1900); "A Christian Apologetic" (1902).\*
- ROBERTS, Albert Augustus**, Steiway, N. Y.—Codrington Coll., Barbados, W. I., 1872; Ob. Ph.D.; Beth. Ph.D., 1873. D—1877, P—1879, Bp. of Md. F. Asst. S. Mary Ch., Washington, D. C., 1876-79; P-in-C. S. Matt., —, Md., 1879-85; In England, 1885-88; R. S. Sav. Ch., Jamaica, W. I., 1888-89; R. S. Phil. Ch., Buffalo, N. Y., 1889-91; S. Mary Ch., Miss., 1891-94; Archdn. (Colored work), Dio. Tenn., 1894-95.\*
- ROBERTS, Arthur G.**, 37 41st St., Corona, N. Y.—



- P-in-C. Gr. Ch., Corona, and S. Paul Ch., Woodside, N. Y., 1913— b. Radnor, O. Ohio. Wesl. Un., A.B.; G. T. S., B.D., 1913. D—1912, P—1913, Bp. Burgess.
- ROBERTS, Brian Chadwick**, 71 W. Main St., Westboro, Mass.—P-in-C. S. Stph. Mssn., Westboro, Mass., and Chapl. Lyman Sch., Westboro State Hospital, 1915— b. Lowell, Mass., May 4, 1870; s. Daniel Crane Roberts and Katherine (Burr). D—1896, P—1898, m. Sarah Tilton Minot, Concord, N. H., Sept. 7, 1910. F. Waterville, Wash., 1896; Fnded. S. Stph. Sch. (for boys); Prin. same, 1898; Ch. Gd. Shpd., Barre, Vt., 1900; S. Ann Ch., Dorchester, Mass., 1905; S. Mark Ch., Augusta, Me., 1909.
- ROBERTS, Charles Edward**, Farmington, Conn.—R. S. Jas. Ch., Farmington, Conn.—Trin. Coll., Lond. D—1892, Bp. Paddock, P—1893, Bp. Nicholson. F. In-C. S. Mary Ch., Woodland Park, Seattle, 1893; S. Luke Ch., Mazomanie, Wis., 1893-94; In-C. Tomah, Wis., 1894; R. Ho. Adv., Clinton, Conn.\*
- ROBERTS, Frederic Constable**, Niles, Ohio.—R. S. Luke Ch., Niles. D—1894, P—1895, Bp. Nicholson. F. R. S. Mark Ch., South Milwaukee, Wis., 1904; R. Ch. Gd. Shpd., Allegan, Mich.; R. Gr. Ch., Toledo, O.\*
- ROBERTS, John**, Wind River, Wyo.—R. Ch. Redeem. Wind River, Wyo., and In-C. Shoshone Ind. Mssn., Wind River, D—P—1881. Mssy. Shoshone and Arapahoe Indians, Wyo., 1883.\*
- ROBERTS, Paul**, 25 Eagle Rock Ave., West Orange, N. J.—R. Ho. Trin. Ch., West Orange, N. J., 1919— b. Newark, N. J., Aug. 3, 1887; s. William Jackson Roberts and Jane Elizabeth (Fisher). Trin. Coll., A.B., 1909, M.A., 1911; Berk. Div. Sch., 1912. D—1912, Bp. Brewster, P—1913, Bp. Biller, m. Marion H. Legate, Newburyport, Mass., June 20, 1912. F. Svcy. Mssy. Dist., S. D., 1915-19; Mssy.-in-C. S. Paul Ch., Brookings, S. D., and St. Stph. Ch., DeSmet, S. D., 1912-19.
- ROBERTS, Walter Coe**, Mauch Chunk, Pa.—R. S. Mark Ch., Mauch Chunk, Dio. Bethlehem, Pa.— b. Milwaukee, Wis., May 25, 1855; s. John DeWitt Roberts and Louisa M. (Coe). Ya., Ph.B., 1875; Berk., 1879. D—1879, P—1880, Bp. Williams, m. Emma Bradley, Cranford, N. J., Jan. 25, 1881. F. Plainville, Conn., 1879-80; Cranford, N. J., 1880-82; Ansonia, Conn., 1882-88; R. Chr. Ch., Corning, N. Y., 1888-10; Del. Gen. Conv., 1907-1913. Mem. Stndg. Com. Dio. Bethlehem, Pa. Prof. Dogm., De Lan. Div. Sch. Author: "Wings of the Morning," 1901; Berkeley Lectures on Pastoral Theology, 1915; "The Holy Days of the Church, Unfolding and Expanding as They Progress."
- ROBERTS, Waters Dewees**, 115 Trenton St., East Boston, Mass.—R. S. Joh. Ch., East Boston, Mass.—Univ. Pa., B.A., 1884; Harv., B.A., 1885; Epis. Theol. Sch., Camb., B.D., 1888. D—1888, P—1889, Bp. Paddock. F. Asst. Trin. Ch., Boston, Mass., 1888-93; R. S. Joh. Ch., E. Boston, Mass., 1894-1907; R. S. Mich. Ch., Milton, Mass., 1907.\*
- ROBERTS, William**, Royersford, Pa.—Vic. Epiph. Ch., Royersford, Pa.—Nash., 1909; Crozer Theol. Sem., B.D., 1918. D—1908, P—1909, Bp. Webb. F. Vic. S. Tim. Chap., Philadelphia.\*
- ROBERTS, William Blair**, Dallas, S. D.—Mssy. Gregory, Trippe and Millette Cos., S. D., 1908— b. Detroit, Mich., Dec. 10, 1881; s. William Jackson Roberts and Jane Eliza (Fisher). Trin. Coll., A.B., 1905; Berk., 1908. D—1908, Bp. Brewster, P—1909, Bp. F. F. Johnson, m. Meta Kemble Jackson, Middletown, Conn., Oct. 8, 1910. F. Chapl. (1st Lieut.) 313th Engrs. A. E. F., Sept., 1918-May, 1919.
- ROBERTS, W. J. (Sh.)**, Shanghai, China.
- ROBERTS, William Payne**, Shanghai, China.—Tehr. New Test. S. Joh. Un., Shanghai, China.— b. Summerdeen, Va., Feb. 21, 1888; s. John Emil Roberts and Nannie Bryce (Smith). Ya., B.A., 1909; Epis. Theol. Sch., B.D., 1914. D—1914, Bp. Burgess, P—1915, Bp. Graves.\*
- ROBERTS, William Thomas**, Rocky Mount, Va.—R. Franklin Par., Franklin Co., Va.—Univ. Va., B.A., 1880; Theol. Sem. Va., B.D., 1883, D—1883, P—1884, Bp. Whittle. F. Asst. Bristol Par., Petersburg, Va., and R. S. Stph. Ch., Culpeper, Va.; Bruton Par., Va.\*
- ROBERTS, Z. B. S.**, Caldwell, Montserrat, Liberia, W. Africa.\*
- ROBERTSON, Ian**, Excelsior, Minn.—R. Trin. Ch., Excelsior.\*
- ROBERTSON, James Marion**, Amenia, N. Y.—R. S. Thos. Ch., Amenia, N. Y.— Westminster Coll., Pa., B.A., 1888. D—1894, Bp. Potter, P—1895, Bp. Whitehead. F. Liberty, N. Y., 1894; Asst. Trin. Par., Warren, Pa., 1895; R. Emman. Ch., Emporium, Pa., 1896.\*
- ROBERTSON, William Clendenin**, 729 Douglas St., Chattanooga, Tenn.—R. Chr. Ch., Chattanooga, Tenn., 1901— Univ. So., B.A., 1895, M.A., 1897; G. T. S., 1898. D—1898, P—1899, Bp. Gailor. F. S. Pet. Ch., Nashville, Tenn., 1898-1901.\*
- ROBERTSON, William James**, 5542 Thomas Ave., Philadelphia, Pa.—Secy. and Lectr. Masonic Temple, Philadelphia, Pa., 1917— Un. Pa., Spec. Stu. Dep. Philos., 1889; Phila. Div. Sch., 1892. D—1892, P—1899, Bp. Whitaker. F. In-C. Gr. Ch., Hulmeville, Pa., 1892-96; Asst. S. Sim. Ch., Philadelphia, 1898-99; The Mess. Ch., 1899-1900; R. S. J.-in-the-Wild, Gibbsboro, 1901-11; P-in-C. Ch. Atone., Laurel Springs, 1903-11; R. Ho. Trin. Ch., Collingswood, N. J., 1911-15.
- ROBESON, John Maxwell**, 510 Orange St., Wilmington, N. C.—Non Par.—H.-S. B.A., B.S., 1896; Theol. Sem. Va., 1902. D—1902, Bp. Peterkin, P—1903, Bp. Randolph. F. Buena Vista, Va., 1902-04; Portsmouth, Va., 1904-06; R. Millwood, Va., 1906-15; R. S. Stph. Ch., Goldsboro, N. C., 1915-16; Major Chapl., U. S. Army, 1916-19.
- ROBINETTE, John Hamilton**, 52 Sea View Ave., Edgewood, Providence, R. I.—Asst. Min. Gr. Ch., Providence, R. I., 1918— b. Boston, Mass., Nov. 12, 1884; s. John Robinette, and Eliza Wilson (Little). Epis. Theol. Sch., B.D., 1911. D—1911, Bp. Lawrence, P—1912, Bp. Vincent. F. Asst. R. Ch. Adv., Cincinnati, 1912-13; Cur. Gr. Ch., Providence, R. I., 1913-15; R. Trin. Ch., Pawtuxet, R. I., 1915-18.
- ROBINSON, Charles Wellington**, Bronxville.—R. Chr. Ch., Bronxville, D—1894, P—1895, Bp. Nicholson. F. R. The Evang. Ch., Phila., Pa., 1903; P-in-C. of same.\*
- ROBINSON, Clayton Earle Bullis**, 570 N. Second St., Lykens, Pa.—P-in-C. Chr. Ch., Lykens, S. Paul-of-Tarsus, Williamstown, and S. Barth. Mssn., Millersburg, Pa., 1918— b. Coudersport, Pa., Jan. 30, 1890; s. Edgar Willett Robinson and Margaret Louise (Bullis). Oberlin D—1918, P—1918, Bp. Darlington. m. Susan Jeanette Chase, June 27, 1918.
- ROBINSON, Frank Leslie**, Cismont, Va.—R. Gr. Ch., Cismont, Va., 1910— b. London, Eng., May 8, 1874; s. Frank and Catherine Robinson. Roan. Coll., 1898; Theol. Sem. Va. D—1902, Bp. Peterkin, P—1903, Bp. Gibson, m. Mabel G. Farish, Earlysville, Va., Oct., 1903. F. Asst. Mssy. Work Chr. Ch., Charlottesville, Va., 1902-03; Asst. Mssy. Wrk., Chr. Ch., Winchester, 1903-07; R. Trin. Ch., Manassas, Va., 1907-10.
- ROBINSON, George S.**, Lewiston, Me.—R. Trin. Ch., Lewiston, Me.—F. R. S. Jas. Ch., Oldtown, Me.\*
- ROBINSON, Harry Charles**, 183 Commonwealth Ave., Detroit, Mich.—R. S. Pet. Ch., Detroit, Mich., 1919— b. London, Ont., Apr. 2, 1874; s. William Henry Robinson and Eugenia Elizabeth (Bullen). Un. Mich., B.A., 1898. D—1901, P—1902, Bp. Davies. F. Lay Asst. S. Paul Ch., Detroit, Mich., Feb. to Nov., 1901; Asst. S. And. Ch., Ann Arbor, Mich., 1901-03; Asst. Gr. Ch., Chicago, Ill., 1903-05; Asst. Trin. Ch., Seattle, Wash., 1905-06; R. S. Joh. Ch., West Seattle, Wash., 1906-08; Mssy. Mt. Vernon, Wash., 1908-11; Asst. Trin. Ch., Columbus, O., 1911-14; R. S. Joh. Ch., Columbus, O., 1914-16; R. Mariner's Ch., Detroit, Mich., 1917-18; Archd. Detroit, 1917-19; Secy. Soc. Serv. Cmssn., Dio. Mich., 1917-18; Educ. Secy. Detroit, Archdy., Dio. Mich., 1917-18; Chmn. Soc. Serv. Cmssn., Dio. Mich., 1919—
- ROBINSON, Herbert William**, 611 Holt Ave., Macon, Ga.—Retired. b. England, July 29, 1847; s. Rev. Thomas Robinson and Fanny (Smith). D—1876, P—1877, Bp. (Toronto). m. (1) Caroline E. Thomas, Eng.; (2) Annie E. Freeman, Richmond, Va., Aug., 1888. F. Atherley, Ont., 1876-86; Scotland Neck, N. C., 1886-88; Mason City, Ia., 1888-89; Brandon, Miss., 1890-01; Poplar Bluff, 1901-03; Palmyra, Mo., 1903-04; R. Gd. Shpd., Terrell, Tex., 1904-10; Shrewsbury, Md., 1910-12. Dean Convo., Jackson, 1894; Mem. Stndg. Com., 1896; Mem. Eccl.



- Court, 1897; Exam. Chapl., 1897; Vic. and Mssy.-in-C., Sandersville, Dublin and Hawkinsville, Ga., 1912-17; P.-in-C. S. Andr., Darien, Ga., 1917-19.
- ROBINSON, John**, Haddonfield, N. J.—Non Par. D—1876, Bp. Stevens, P—1889, Bp. Hare. F. Crow Creek Agency, Dak., 1876-77; Red Cloud Miss., S. D., 1877-81; Pine Ridge, S. D., 1881-89; Mssy. Sisseton, S. D., 1889.\*
- ROBINSON, John B.**, Fulton, Ky.—R. Trin. Ch., Fulton.\*
- ROBINSON, John George**, 25 So. St., N. Y. C.—Director Relig. Wrk. Seamen's Ch. Inst., N. Y. C., 1919— b. Eng.; s. Thomas Robinson and Jane (Alkinson). Hob., A.B., 1891; Epis. Theol. Sch., D—1894, P—1895, Bp. Lawrence, m. Margaret Elizabeth Vermilije, Aug. 18, 1919. F. Gr. Ch., Boston, Mass., 1895-99; S. Thos. Ch., Dover, N. H., 1899-06; S. Jas. Ch., Pittsburg, Pa., 1906-09; Mssy. Pullman, Wash., 1910-19. Secy. Dio.; Ed. Dioc. Paper, "The Church News"; Dep. Gen. Conv., 1916; Mem. Ecl. Court.
- ROBINSON, Lucien Moore**, 901 Clinton St., Philadelphia, Pa.—Prof. Liturg., Ecl. Pol. and Can. Law, Philadelphia Div. Sch., 1904—; Secy. of Faculty, 1899; Librarian, 1893; Faculty Ch. Trang. and Deac. Ho., Phil., Pa., 1891—; Chapl. Ch. Home for Children, Phil. Pa., 1895—. b. Hartford, Me., Jan. 3, 1858; s. Benjamin Franklin Robinson and Adelia Fitzalan (Moore). Harv., A.B., 1882; Haver, M.A., 1891; Un. So., D.D., 1904; Phil. Div. Sch., 1886; D.C.L., 1917. D—1886, Bp. Stevens, P—1889, Bp. Whitaker. F. Mast. Delan. Sch., Phil., Pa., 1882-1902; Asst. R. Ch., Epiph., Phil., Pa., 1888-92. Instr. Litur. and Pol., Phil. Div. Sch., 1892-04. Exam. Chapl. Dio. Pa., 1893; Mem. Com. on Revis. Prayer Book, 1913—; Mem. Council, G. B. R. E. on Theol. Educ. Author: Introduction to Book of Common Prayer, 1909; "Murray's Manual Mythology," 1895; Var. Arts. on Can. Law. Life Mem., Penn. Histor. Soc.; N. Eng. Histor. Geneal. Soc.; Maine Histor. Soc.; Amer. Assn. for Advancement Science; Mem. Amer. Library Assn.
- ROBINSON, Percy George Hooke**, Algonac, Mich.—R. S. Andr. Ch., Algonac, Mich.—K. C. L. D—1888, P—1889, Bp. of Algoma. F. P.-in-C. S. Paul Cath., Marquette, Mich., 1896; Archdn. Marq., 1896; Registr., 1896; R. S. John's Ch., Washington, Conn.; R. Trin. Ch., Mackinac Island, Mich. Mem. Stndg. Com.; Secy. Dioc.\*
- ROBINSON, William Henry**, Saybrook, Conn.—R. Gr. Ch., Saybrook. S. Stph. Coll., Berk. Div. Sch., 1896. D—1896, Bp. John Williams, P—1898, Bp. Seymour. F. R. S. Matth. Ch., Bloomington, Ill., 1896-98; S. Stph. Ch., Newton, Ia., 1898-1900; Mssy. Dio. Vt., 1900-1901; Asst. S. Pet. Ch., Baltimore, Md., 1901-03; R. S. Anne Ch., Calais, Me., 1903-04; R. S. Joh. Ch., Ashfield, and Min. Shelburne Falls, Mass., 1904; R. S. Paul Ch., Brookfield, Conn.; Asst. S. Joh. Ch., Stamford, Conn.; R. S. Paul Ch., Windsor Locke, Conn.\*
- ROCHE, Hibbert H. P.**, Rutherfordton, N. C.—Asst. S. Francis and S. Luke Chs. Rutherfordton, N. C.—S. Stph., B.A., 1885, M.A.; G. T. S., 1885. D—1888, P—1889, Bp. Scarborough. F. S. Luke Ch., Metuchen, N. J., 1889-96; R. S. Jas. Ch., Long Branch, N. J., 1896-1902; R. Ch. Transfig., Philadelphia, Pa., 1902-09; R. S. Barn. Ch., DeLand, Fla.\*
- ROCHE, Olin Scott**, 346 W. 20th St., N. Y. City.—R. S. Pet. Ch., N. Y. City, 1890—. G. T. S., 1889, S.T.B., 1885. P—1884, Bp. Littlejohn. F. Imman. Ch., Islip, L. I., 1883; Asst. S. Pet. Ch., 1882-90.\*
- ROCKSTROH, Johannes**, Grand Rapids, Wis.—Vic. S. Joh. Ch., Grand Rapids, Wis., 1916—. b. Frankfurt-on-Main, Mar. 3, 1853; s. Herman Philip Rockstroh and Christina (Lindenstruth). D—1879, Bp. John Williams, P—1882, Bp. Doane. m. Panny Edith MacKenzie, London, Eng., June 29, 1891. F. Asst. S. Mich. Ch., N. Y. C., 1880; S. Paul Ch., Troy, N. Y., 1881-85; P.-in-C. S. Matth. Ch., Newark, N. J., 1885-90; S. Geo. Ch., Belleville, Ill., 1891-97; Ho. Trin. Ch., Danville, Ill., 1897-16; R. Emer. same Ch., 1916—. Pres. Stndg. Com., Dio. Springfield, 1901-16; Dep. Gen. Conv., 1901-04-07-10-13.
- ROCKWELL, Harrison Frederick**, 166 Goodell St., Buffalo, N. Y.—R. S. Andr. Ch., Buffalo, N. Y., 1919—. b. Corning, N. Y., June 27, 1888; s. Fred D. Rockwell and Dell H. (Robbins). G. T. S., 1915, B.D., 1916. D—1915, Bp. Fawcett, P—1916, Bp. Wellwe. F. Trin. Ch. Bridgeport, Conn., 1916-17; S. Luke Chap. Trin. Par., N. Y. C., 1917-18.
- RODGERS, William Cunningham**, Devon, Pa.—R. Old S. David Ch., Radnor, Pa., 1919—. b. Lowestoft, England, 1856. Chr. Coll., Cambridge, Eng., B.A., and M.A.; S. Stph. Coll., D.D., D—1884, P—1885, Bp. Thorold. F. Asst. S. Pet. Ch., Streatham, Eng., 1884-88; S. Paul Ch., Sandgate, Kent, England, 1888-91; Can. Cath., Davenport, Ia., 1891-95; R. Chr. Ch., Gloversville, N. Y., 1895-96; S. Mark Ch., Hoo-sick Falls, N. Y., 1896-99; Hdmsr. S. Joh. Sch., Montreal, P. Q., 1899-1900; R. Gr. Ch., Millbrook, N. Y., 1900-06; Asst. S. Agnes Chap., Trin. Par., N. Y., 1906-09. Pres. S. Stph. Coll., Annandale-on-Hudson, N. Y., 1909-19.\*
- ROE, Robert Ewell**, Greensboro, N. C.—R. Ho. Trin. Ch., Greensboro, N. C., 1914—. b. Cambridge, Md., Sept. 22, 1877; s. Robert Roe and Adelia Jefferson (Ewell). Dover (Del.) Acad., 1895; Dick, B.A., 1898; G. T. S., 1902. D—1902, P—1903, Bp. Talbot, m. Diana Higby, Oct. 4, 1905. F. Asst. S. Luke Ch., Scranton, Pa., 1902-06; Troy, Pa., 1906-08; In-C. S. Joh. Ch., Ketchikan, Alaska, 1908-14.
- ROGERS, Arthur**, 1501 Ridge Ave., Evanston, Ill.—R. S. Mark Ch., Evanston, Ill., 1913—. b. Providence, R. I., Oct. 26, 1864; s. Horatio Rogers and Lucia (Waterman). Br. Un. A.B., 1886; D.D., 1909; Epis. Theol. Sch., B.D., 1889. D—1889, P—1890, Bp. Clark, m. Cornelia Arnold, Newport, R. I., June 16, 1892. F. R. S. Geo. Ch., Central Falls, R. I., 1892-99; R. Ho. Trin. Ch., West Chester, Pa., 1899-13. Author: "Men and Movements in the English Church," 1898; "Prophecy and Poetry," 1909.\*
- ROGERS, Benjamin Talbot**, Fond du Lac, Wis.—Archd., Fond du Lac, 1919—. b. Rockland, Mich., Aug. 3, 1865; s. Benjamin T. Rogers and Sarah Louise (Johnson). Lawr. Coll., B.L., 1886; M.A., 1889; Nash, B.D., 1889, D.D., 1900. D—1889, P—1889, Bp. Grafton, m. Nellie L. Mead, Waterloo, Wis., Aug., 1889. F. R. S. Jas. Ch., Manitowoc, Wis., 1889-93; Ward. Grafton Hall, 1893-16; Warden Racine Coll., 1916-19. Can. S. Paul Cath., and Archd. Fond du Lac. Dep. Gen. Conv., 1898-19; Mem. Cmssn. to Arrange World Confer. on Faith and Order. Author: Cathedral Edition of the Works of Bishop Grafton.
- ROGERS, Edgar Martin**, 2309 Hoyt Ave., Everett, Wash.—R. Trin. Ch., Everett, Wash., 1911—. b. Jersey City Heights, N. J., Aug. 19, 1874; s. William Edgar Rogers and Jennie Lois (Martin). Phillips Exeter Acad.; Tr., B.A., 1902, M.A., 1905; Berk., 1905. D—1905, Bp. Brewster, P—1905, Bp. Satterlee, m. Mary Justina Lupen, July, 1910. F. Asst. Trin. Ch., Washington, D. C., 1905-06; Mssy., Port Angeles, Wash., 1906-08; Asst. Trin. Ch., Seattle, Wash., 1908-09; Port Angeles, Wash., 1909-10; Mssy. Imperial Valley, Calif., 1910.
- ROGERS, George**, 4811 Windsor Ave., Philadelphia, Pa.—Non Par.—\*
- ROGERS, George**, 87 Jackson St., Bellevue, Pa.—Non Par. Kan. D—1879, Bp. Bedell, P—1880, Bp. Dudley. F. Bowling Green, Ky., 1880-81; Washington C. H., O., 1881-82; Paducah, Ky. 1882-86; S. Joh. Ch., Pittsburg, Pa., 1886-87; S. Thos. Ch., Oakmont, Pa., 1887-92; Gen. Mssy., Dio. Pittsburgh, 1892-93; R. Gr. Ch., Ridgway, Pa., 1893; R. Chr. Ch., Indiana, Pa.\*
- ROGERS, George Floyd**, 320 Woodland Ave., Lynchburg, Va.—R. S. Joh. Ch., Lynchburg, Va., 1911—. b. Petersburg, Va., Feb. 3, 1878; s. George J. Rogers and Ella Floyd Rogers. Un. Va.; Theol. Sem., Va. D—1903, P—1904, Bp. Randolph, m. Louise Zimmer, Petersburg, Va., Nov. 21, 1906. F. R. Alleghany Par., Loc. Ten. S. Joh. Ch., Hamilton, Va.; Pres. and Fndr. Indust. Sch. and Farm for Mt. Children and Homeless Boys; Pres. Va. State Juvenile Protect. Soc.; Pres. State Confer. Charities and Correct.\*
- ROGERS, Lewis**, 616 E. 2nd St., Mishawaka, Ind.—R. S. Paul Ch., Mishawaka, Ind.—Rac., B.A., 1873, M.A., 1882. D—1880, P—1881, Bp. Harris. F. Cheboygan, Mich., 1880-82; Cross and Crown Ch., Erie, Pa., 1882-83; Georgetown, Colo., 1883-1884; Cleburne, Tex., 1884-86; Gr. Ch., Menominee, Mich., 1886-88; Mess. Ch., Detroit, Mich., 1889-93; Grand Haven, Mich., 1893-

- 97; R. Gr. Ch., Sterling, Ill., 1897; S. Mary Ch., Windsor Park. Editor: "Michigan Church Life," 1890-93.\*
- ROGERS, Lucian Waterman**, 381 Hammond St., Chestnut Hill, Newton, Mass.—R. Ch. Redeem., Newton, Mass.—D—1894, Bp. Clark, P—1895, Bp. Lawrence, F. R. Gd. Shpd., Clinton, Mass.; S. Geo. Ch., Central Falls.\*
- ROGERS, Robert**, 306 McDonough St., Brooklyn, N. Y.—R. Ch. Gd. Shpd., Brooklyn, N. Y.—D—1894, P—1895, Bp. H. C. Potter, F. Chr. Chap., Woolcot St., Brooklyn, N. Y.\*
- ROGERS, Robert G.**, Uniontown, Pa.—Cur. S. Pet. Ch., Uniontown.\*
- ROGERS, Warren Lincoln**, 118 Summit Ave., Jersey City, N. J.—R. S. Joh. Ch., Jersey City, N. J., 1916— b. Allentown, N. J., Nov. 14, 1877; s. Samuel Hartshorne Rogers and Josephine (Lincoln). Un. Mich., B.A., 1907; Un. Theol. Sem., B.D., 1911; G. T. S., B.D., 1912. D—1911, P—1911, Bp. C. D. Williams, m. Helen Clingan Speakman, W. Chester, Pa., June 29, 1911. F. R. S. Thos., Ch., Detroit, Mich., 1911-13; Assoc. R. Calv. Ch., Pittsburgh, Pa., 1913-16. Exam. Chapt. Dio. Mich.; Chapt. S. Luke Home, Detroit, Mich.; Mem. Dioc. Bd. of Mssns., Relig. Educ. and War Cmssn., Dioc. of Newark, 1917. Author: "Occasional Sermons."
- ROGERS, William Burch**, Trenton, N. J.—R. S. Jas. Ch., Trenton, N. J.—D—1906, P—1907, Bp. Walker, F. R. Chr. Ch., Guilford, N. Y.; Trin. Ch., Fayetteville, N. Y.\*
- ROGERS, William H.**, 10623 Kimberly Ave., N. E., Cleveland, O.—R. S. Stph. Ch., Collingwood, Cleveland, O.\*
- ROGERS, W. Q.**, Atlanta, Ga.—R. S. Matth. Ch., Atlanta.
- ROKER, Augustus Caesar**, 625 South Third St., Muskogee, Okla.—In-C. S. Phil. Mssn., Muskogee, 1910— b. Nassau, New Providence, Dec. 30, 1874; s. Robert Roker and Jane (Rodgers) Harv., M.A.; King Hall; Kan. Theol. Sch., 1914. D—1908, Bp. Brown, P—1915, Bp. Thurston, m. Myntora J. Lee, Dec. 26, 1917.
- ROLAND, Edward L.**, 6754 Normal Blvd., Chicago Ill.—R. S. Barth. Ch., Chicago, 1918— b. Washington, D. C.; s. Edward L. Roland and Isabelle (Randall). West. Theol. Sem. D—1895, P—1896, Bp. McLaren, m. Julia Louise Schall, F. S. Marg. Ch., Chicago, Ill.; S. Paul Ch., LaPorte, Ind.; Ch. Redeem., Cairo, Ill.; S. Jas. Ch., Goshen, Ind., Archd. Cairo; Del. Gen. Conv., Cincinnati and N. Y.; Exam. Chapt. Dio. Springfield; R. S. Paul Ch., St. Paul, Minn., 1914-18.
- ROLLER, Benjamin Richard**, Welch, W. Va.—R. S. Luke Ch., Welch, 1919— b. Richmond, Va., Nov. 17, 1880; s. Robert Douglas Roller and Carrie Booker, W. Va. Un., B.A., 1900; Va. Theol. Sem., 1919. D—1918, P—1919, Bp. Gravatt.
- ROLLER, Robert Douglas**, 1105 Quarrier St., Charleston, W. Va.—Retired—b. Virginia, 1850. Theol. Sem. Va., 1876; W. Va. Un., D.D., 1894. D—1876, P—1877, Bp. Whittle, m. Caroline Booker, Richmond, Va., 1877. F. R. Trin. Ch., Martinsburg, W. Va., 1879-88; S. Mart. Par., Hanover, Va., 1876-79; R. S. Joh. Ch., Charleston, W. Va., 1888—Retired, Secy. Dio. W. Va., 1887—; Dep. Gen. Conv., 1886-89-92-1895-1901-04-07-10-13-16; Dir. and Chapt., Sheltering Arms Hosp., 1888—; Past Grand Prelate and Chapt. Grand Commandery Chapter and Grand Lodge; Secy. W. Va. Hist. and Antiquarian Soc.; W. Va. Children's Home Soc.; Pres. State Hosp. Bd.; Dir. W. Va., Humane Soc.; Reg. Dio., 1915.\*
- ROLLINS, Lyman H.**, 13 Summer St., Marblehead, Mass.—R. S. Mich. Ch., Marblehead, Mass., 1915— b. Concord, N. H., Apr. 26, 1881; s. Lyman Rollins and Ellen Lucy (Carter), Bates Coll., 1906; Newt. Theol. Sch., B.D., 1911; Epis. Theol. Sch., 1912. D—1912, P—1913, Bp. Lawrence, F. Asst. S. Joh. Ch., Charlestown, Mass., 1911-12; Cur. S. Stph. Ch., Lynn, Mass., 1912-15. Chapt. 5th Mass. Inf., U. S. N. G.\*
- ROLLINS, Wallace Eugene**, Alexandria, Va.—Prof. Ch. Hist. and Christian Mssns., 1913— b. Marshall, N. C., Jan. 26, 1870; s. Maj. W. W. Rollins and Eliza Jane (Gudger). Va. Theol. Sem.—Un. N. C., A.B., 1892; Va. B.D., 1895. D—1897, P—1898, Bp. Randolph, m. Helen Collins, Oct. 14, 1903. F. R. Emman. Ch., Covington, Va., 1897-1904; S. Thos. Ch., Christiansburg, Va., 1896-08; Chapt. Sweet Briar Coll., 1908-15.
- ROLLIT, Charles Carter**, 519 Oak Grove St., Minneapolis, Minn.—Provincial Secy., Prov. North-west— Prof. Eccles. Hist., Seabury Div. Sch., Fairbault, 1919— b. Rawdon, Can., Apr. 11, 1863; s. Charles Rollit and Elizabeth (Spoon-er). Un. Minn., B.A.; Sea, B.D., 1889, D.D., 1915. D—1889, P—1890, Bp. Gilbert, m. Mary Alice Manning, Minneapolis, Minn., Apr. 15, 1901. F. R. S. Jas. Ch., Fergus Falls, Minn., 1899-95; R. Chr. Ch., Red Wing, Minn., 1895-1909. Dean Northern Conv., Minn., 1894; Archd. Minn., 1904; Dep. Gen. Conv., 1898-1907-1919. Author: "Ghost Ballads"; "The Children's Christ"; Other Verses.
- ROLLS, Edmund Leslie**, 318 2nd St. N. E., Puyallup, Wash.—P-in-C. Chr. Ch., Puyallup, and S. Matt., Auburn, Wash., 1st, 1919; 2nd, 1920— b. Tipton, Eng., June 16th, 1892; s. Frederick Charles Rolls and Agnes (Baxter), Dudley Colleg., Elmside in Eng.; Pacific Div. Sch., 1917. D—1917, Bp. Nichols, P—1918, Bp. Keator, m. Mary Stewart Ginnerver, 1918. F. Cur. Mill Valley, Calif., 1917-18; Sedro Woolley, Wash., 1918-19; Locum Tenens, Kent, Wash., March 1, 1919, to Oct. 26, 1919. Came to Amer. in 1909.
- ROLL-WHEELER, Francis William**, 55 East 59th St., N. Y. C.—Non Par. Author and Lecturer. b. London, Eng., Dec. 6, 1876; s. Joseph Roll-Wheeler and Amina Henrietta (Cooke-Taylor), Oskaloosa Un., Ph.D.; W. T. S., 1903. D—1903, Bp. McLaren, P—1904, Bp. Anderson, F. Author: The U. S. Service Series (11 Vol.); The American Museum Series (3 Vol.); The Wonder of War Series (4 Vol.); "The World War for Liberty"; "The Boys' Book of the Great War"; "Edison"; "Nimrod"; "Charlotte Corday," etc., and many stories in "The American Boy." Ed. "The Science-History of the Universe" (10 Vol.); "The University Faculties Home Course" (10 Vol.); "The Fact Book," etc.; Lectr. on U. S. Gov't topics for N. Y. Bd. of Educ., 1912—.
- ROMERO, Daniel R.**, Galeana No. 6 Elalpam, D. F., Mex.—Mssy. District of Mex.—In-C. de San Pedro Martin, D. F., 1919— b. Alpuycera Morelos, Aug. 9, 1881; s. Filomeno Romero and Mauricia Sanchez de Romero. Dean Gray Sem. de la Iglesia Episcopal Mexicana. D—1901, Bp. Johnson, P—1916, Bp. Aves, m. Rebeca Orihuelay Hernandez, May 16, 1912.
- ROMULY, Whitfield Samuel Llewellyn**, Oak Grove, Va.—R. Wash. Par., Va., 1915— Queens Coll., Newfoundland, D—1885, P—1889, Bp. Newfoundland, F. Random, Nfld., 1885-91; Channel, Nfld., 1891-92; S. Joh. the-Bapt. Ch., Sanbornville, N. H., 1892-96; S. Matth. Ch., La Have, N. S., 1896-1902; S. Dav. Ch., Lorain, O., 1902-03; S. Phil. Ch., Belmont, N. Y., 1903-08; Gr. Ch., Cleveland, O., 1908-15.\*
- RONDELL, John**, Lake Andes, S. D.—D-in-C. S. Phil. Chap., White Swan, S. D.— b. Greenwood, S. D., June, 1859; s. S. Rondell and Nancy (Mayowin). D—1914, Bp. Biller, m. Susan McBride, Yankton Reserve, May 30, 1895. F. Help. 1902; Catechist, 1906.
- RONEY, John Lee**, 306 Broadway, Schenectady, N. Y.—In-C. S. Paul Mssn., Schenectady, N. Y., 1917— b. Franklin, N. Y., Dec. 3, 1891; s. John C. Roney and Effie (Phillips), R. S. Stph. Coll.; Colmb. Un.; G. T. S., 1917. D—1917, P—1918, Bp. Nelson.
- ROOME, Claudius Monch**, 194 Riverside Drive, N. Y. C.—Cur. S. Thos. Chap., N. Y. C., 1912— b. N. Y. C., April 25, 1860; s. Gen. Charles Roome and Mary M. (Wells). Colmb. Un., A.B., 1880, LL.B., 1882; G. T. S., B.D., 1894. D—1893, Bp. H. C. Potter, P—1894, Bp. Starkey, m. Mary F. Croker, Montclair, N. J., May 22, 1904. F. R. Asst. S. Luke Ch., Montclair, N. J., 1893-97; Asst. Min. Chr. Ch., N. Y. C., 1897-1900; Asst. S. Luke Ch., N. Y. C., 1900-01; R. S. Joh. Ch., Montclair, N. J., 1901-12; Acting Vic. S. Thos. Chap., N. Y. C., 1912.
- ROOME, William Oscar, Jr.**, 1348 Maple View Place, Washington, D. C.—R. Anacostia Par. (Emman. Ch.), Washington, D. C., 1913—, and Chapt. Epis. Home for Children, 1918— b. Alexandria, Va., Oct. 11, 1876; s. William Oscar Roome and Margaret Loretta (Covert). Prep. Dept. Colmb. Un. D—1911, P—1913, Bp. Harding, m. Pauline Hortense Russell, Washington, D. C., Nov. 21, 1899. F. In-C. Chap. Redeem., Glen Echo, Md., 1910-11; Asst. Min. S. Stph. Ch., Washington, D. C., 1911-13. D-in-C. Anacostia Par., Md. (I mo.) 1913

- ROOSEVELT, Sherwood**, Arlington, Vt.—R. S. Jas. Ch., Arlington, Ken., B.D., 1879. D—1880, Bp. Clarkson, P—1882, Bp. Seymour. F. Bristol, Ind., 1884; Goshen, Ind., 1884-88; Big Rapids, Mich., 1888-91; Owosso, Mich., 1891-96; R. Our Sav. Ch., Brooklyn, N. Y., 1896; R. S. Pet. Ch., Milford, Conn., 1902-07; Chapl. Harlem Hosp., Randall's Isl., N. Y. C., P. E. Mssn., 1907; R. S. Pet. Ch., Hebron, Conn.
- ROOT, Benjamin Franklin**, 592 Kossuth St., Bridgeport, Conn.—R. S. Paul Ch., Bridgeport, Conn., 1917— b. Meriden, Conn., Aug. 22, 1873; s. Benjamin Root and Vienna (Hall), Ya., B.D., 1900; Coll. Emporia, Kan., A.B., and A.M. D—1907, P—1908, Bp. Brewster. m. Fannie Bell Snow, Kentucky, June 23, 1897. F. R. Imman. Ch., Ansonia, Conn., 1908-14; Vic. Gr. Ch., Kansas City, Mo., 1914-16; Asst. and Min.-in-C. S. Paul Ch., Bridgeport, Conn., 1916-17.
- ROOT, James Francis**, 212 East Ave., East Syracuse, New York.—Min.-in-C. Emman. Ch., E. Syracuse and Good Shepherd Onondag Castle, Indian Reservation, June 13, 1920—. b. Michigan City, Ind., April 21, 1895; s. Francis Root and Mary Belle (Forbes). High Sch.; G. T. S. D—May 31, 1920, Bp. Fiske.
- ✦**ROOTS, Rt. Rev. Logan Herbert**, Hankow, China.—Bishop Hankow, 1904—, Harv., B.A., 1891; Epis. Theol. Sch., B.D., 1896; Un. So., D.D., 1906. D—1896, Bp. Mass., P—1898, Bp. Shanghai. Cons. Bp. Nov. 14, 1904, by Bpp. Graves, McKim, McVickar, Lawrence, Partridge and Vinton. F. M-in-China, 1896.\*
- ROOTS, Willard Holt**, 52 Pleasant St., Mansfield, Mass.—In-C. Ch. S. Joh. Evang., Mansfield and S. Joh. Ch., Sharon, Mass., 1917—, Mass. Inst. Tech., B.S., 1891; Epis. Theol. Sch., B.D., 1896. D—1898, Bp. Lawrence, P—1899, Bp. Wells. F. Chelan, Wash., 1898-1902; Min. Trin. Ch., Grangeville, Ida., 1902-05; S. Jas. Ch., Pullman, Wash., 1905-09; Min. Emman. Ch., Hailey, with S. Thos. Ketchum, Ida., and S. Paul, Bellevue, Ida., 1909-10; R. Chr. Ch. Shoshone, Ida., 1910; Trin. Ch., Gooding; S. Barn. Ch., Wendell, Ida., and Calv. Ch., Jerome, Ida., 1911; S. Thom. Ch. Cherry Valley, Mass.\*
- ROSCAMP, Robert George**, 114 Milton St., New Castle, Pa.—R. S. Andr. Chap., New Castle, Pa., 1908—. b. Durham Co., England, 1850; s. Thomas Roscamp and Mary Roscamp. Theol. Inst., Sunderland, Eng.; Un. Ill., B.D., D.D. (P. G.), 1897. D—1909, P—1909, Bp. Whitehead. m. Mary J. Johns, June 27, 1877. F. Presby. Author: "Lost and Found"; Lectures on the Prodigal Son; "A Life of Jesus Christ" (\$1.00 per Vol.).
- ROSE, John Taylor**, Cazenovia, N. Y.—R. S. Pet. Ch., Cazenovia, N. Y.—S. Stph. Ch.; Epis. Theol. Sch., 1877. D—1877, P—1878, Bp. Paddock. F. Asst. S. Paul Ch., Boston, Mass., 1877-78; R. Trin. Ch., London, O., 1879-80; Chr. Ch., Springfield, O., 1880-87; Gr. Ch., Syracuse, N. Y., 1888-91.\*
- ROSE, Laurence Ariel Sanford Roger Sampson**, 419 Clinton St., Brooklyn, N. Y.—Sr. Cur. S. Paul Ch., Brooklyn, N. Y., 1912—, Cortland State Nor., 1899; Nash., 1905. D—1905, Bp. Nicholson, P—1905, Bp. White. F. Asst. All SS. Cath., Milwaukee, Wis., 1905-06; Cur. S. Joh.-the-Evang. S. S. J. E. Ch., Boston, 1906-07; P-in-C. Ch. Annun., Philadelphia, Pa., 1908-10; R. S. Jas. Ch., Albion, Mich., 1910-12; Cur. S. Paul Ch., Brooklyn, N. Y., 1912-19.
- ROSE, Lec Lester**, Tarboro, N. C.—Asst. Calv. Par., Tarboro, N. C., 1919—. b. Schuyler Lake, N. Y., July 12, 1891; s. Lester L. Rose and Ida May (Wright). S. Stph. Coll., B.A.; Gen. Theol. Sem. D—1919, Bp. Fiske.
- ROSE, Lysander W.**, Greenwood, Miss.—R. Ch. of Nativ., Greenwood, Rich. D—1884, P—1885, Bp. Whittle. F. S. Jas. Ch., Boydton, Va.; S. Stph. Ch., Oxford, N. C.; S. Mary Ch., Birmingham, Ala.; Brandon, Va.; Zion Ch., Louisville, Ky.; Archd. Ky.; R. S. Paul Ch., Henderson, Ky.; R. S. Joh. Ch., Laurel, Miss.; R. Ch. Resur., Starkville, Miss.
- ROSEBAUGH, John Howard**, 46 Oxford St., Springfield, Mass.—R. All SS. Ch., Springfield. b. Cleveland, O., Oct. 3, 1886; s. Carlos Fisher Rosebaugh and Elizabeth Augusta (Smalley). Trin. Coll., B.A., 1911; Berk., 1914. D—1914, Bp. Brewster, P—1915, Bp. Lawrence. m. Phebe Elizabeth Goodspeed, Hartford, Conn., Jan. 6, 1917. F. Stff. S. Stph. Ch., Boston, Mass., 1914-15; Cur. Chr. Ch., Hartford, Conn.
- ROSEBORO, Francis Brown**, 1087 Chapel St., New Haven, Conn.—Cur. Chr. Ch., New Haven, Conn., 1914—. b. Lewisburg, W. Va., June 15, 1883; s. John William Roseboro and Frances Brown (Smith). Fred'bg. A.B., 1903. D—1911, P—1912, Bp. Doane. F. Mast. Hoosac Sch., Hoosick, N. Y., 1907-14. Mem. Prov. Cmsnrr. Educ. Wrk.; Sub. Com. Relig. Wrk., Coll.
- ROSENMULLER, George Frederick**, 2904 Pine Ave., Berkeley, Calif.—Retired, 1915—. b. Dayton, O., Oct. 24, 1847; s. David Porter Rosenmuller and Eliza (Sheffer). Frank. and Marsh. Coll., A.B., 1869, A.M., 1870; Phil. Div. Sch., B.D., 1872. D—1892, Bp. Stevens, P—1873, Bp. Howe. m. Helen Mercur, Towanda, Pa., Dec. 3, 1879. F. Ch. Our Sav., Montoursville, Pa., 1872-77; Ch. Redeem., Sayre, Pa., 1877-82; S. Pet. Ch., Niagara Falls, N. Y., 1882-97; S. Stph. Ch., McKeesport, Pa., 1898-1909; Gr. Ch., Astoria, Ore., 1909-15. Dean North. Convo. Dio. Ore., 1913-15.
- ROSS, Albion Herbert**, 534 Second Ave., Gallipolis, O.—R. S. Pet. Ch., Gallipolis, and Gr. Ch., Pomeroy, O., 1918—. b. Worcester, Mass., May 27, 1862; s. Rev. Albion Ross and Irena Doe (Stevens). Amh. Coll.; Dart. Coll., A.B., A.M.; Andover, B.D., 1891. D—1898, P—1899, Bp. Lawrence. m. Elizabeth Ella Nicholson, July 17, 1905. F. Congreg. Min.; Asst. Emman. Ch., Boston, 1898-99; R. Ch., Incar. Lynn, Mass., 1899-1904; R. S. Andr. Ch. Ashland, 1904, and P-in-C. Chr. Ch., Bayfield, and S. Joh. Ch., Washburn; R. S. Paul Ch., Marion, O., 1911; Cur. Calv. Ch., Cincinnati, O.
- ROSS, Amos**, Allen, S. D.—Mssy. Washabaugh Co., S. D.—D—1878, P—1892, Bp. Hare. F. Pine Ridge Agency, S. D.\*
- ROSS, Claudius A.**, Starke, Fla.—R. S. Mark Ch., Starke.\*
- ROSS, Henry Phipps**, St. Andrew's, New Brunswick, Canada.—Non Par.—Harv., 1891; Epis. Theol. Sch., B.D., 1895. D—1895, P—1896, Bp. Lawrence.
- ROSS, Merton Winfred**—Non Par. (Mil.), b. Underhill, Vt., May 10, 1873; s. John Ross and Lorende (Gile). D—1901, P—1902, Bp. Seymour. m. Grace Sechler, Sechlerville, Wis., Apr. 27, 1915. F. City Mssy. Springfield, Ill., and Chapl. and Secy. to Bishop, 1902-05; S. Andr. Ch., Omaha, Neb., 1905-07; R. Ch. S. Alb.-the-Martyr, Superior, Wis., 1907.\*
- ROTH, Christian Andrew**, 325 Hubbell Ave., Syracuse, N. Y.—Non Par. b. Newark, N. J.; s. Christian Roth and Christina (Seifert). S. Stph. Coll., A.B., 1898; G. T. S., 1902. D—1902, Bp. Starkey, P—1903, Bp. Rowe. m. Mary Winifred Lewis, Sherman, Tex., July 20, 1911. F. R. Holy Trinity Church, Juneau, and S. Luke Church, Douglas, Alaska, 1902-1907; R. Trin. Ch., Fort Worth, Tex., 1907-17; Loc. Ten. Trin. Ch., Syracuse, N. Y., 1917-19; Mem. Bd. Mssns., 1915-18; Exam. Chapl., 1914; Del. Gen. Conv., 1913; Mem. Stndg. Com., 1909-12; Del. Pan-Ang. Cong., 1908.
- ROTTER, Sanford Louis**, 18 South Church St., Monroe, N. C.—P-in-C. S. Paul, Monroe, Mess., Rockingham and All SS. Chs., Hamlet, N. C., 1918—. b. Petersburg, Va.; s. Edward John Rotter and Annie Toole. Colmb. B.A., and M.A.; Va. G. T. S., 1918. D—1916, P—1916, Bp. Cheshire. m. Araminta Hester Beasley.
- ROUDENBUSH, Frank**, 729 S. Berendo Ave., Los Angeles, Calif.—Cur. S. Thom. Ch. (W. Hollywood). Albion Coll., In-Ex. D—1902, P—1903, Bp. Leonard. F. In-C. Trin. Ch., Findlay, O., 1902-04; R. S. Paul Ch., Fremont, O., 1904; R. S. Luke Ch., Kalamazoo, Mich.; Cur. S. Joh. Ch., Los Angeles, Calif.\*
- ROUILLARD, Irving Granville**, 41 Washington St., Saratoga Springs, N. Y.—R. Beth. Ch., Saratoga Springs, N. Y., 1918—. b. Maldon, Mass., July 9, 1889; s. Granville Rouillard and Millicent Amy (Hadley). Harv., A.B., 1912; Epis. Theol. Sch., B.D., 1917. D—1917, P—1917, Bp. Lawrence. F. Cur. Trin. Ch., Pittsburgh, Pa., Sept.-Oct., 1917; Cur. Beth. Ch., Saratoga Springs, N. Y., Dec., 1917-Feb., 1918; P-in-C. Beth. Ch., Saratoga Springs, N. Y., Feb.-June, 1918.
- ROUILLARD, Thomas Jerry**, Cheyenne Agency, S. D.—Asst. P. Cheyenne Agency, 1917—. b. Santee, Neb., Feb. 20, 1880; s. John A. Rouillard and Mary W. Rouillard. Hampton Inst.:

- Haskell Inst.; Berk.; Sea., 1912. D—1912, P—1913, Bp. Edsall. m. Mrs. Rose Decory Edwards. F. Ch. Mess., Eggleston, Minn., 1915-16.
- ROUSMANIERE, Edmund Swett**, 56 Chestnut St., Boston, Mass.—Dean S. Paul Cath., Boston, Mass., 1912—. b. Boston, Mass., Oct. 27, 1858; s. John Easton Rousmaniere and Abby Whitmore (Swett). Harvard, A.B., 1883; Epis. Theol. Sch., B.D., 1886; Br. Un., D.D., 1905. D—1886, Bp. Paddock, P—1887, Bp. Clark. m. Sophie Knight, Providence, R. I., Nov. 5, 1890. F. R. All SS. Ch., Pontiac, R. I., 1886-89; Gr. Ch., New Bedford, Mass., 1889-99; Gr. Ch., Providence, R. I., 1899-1910; S. Paul Ch., Boston, Mass., 1910-12. Dean S. Convo., 1893-94; Archd. New Bedford, 1894-96; Dep. Gen. Conv., 1904, 1907, 1913, 1916, 1919.
- ROWE, Joseph S.**, Quebec, Canada.—Non Par.—\*
- \*ROWE, Rt. Rev. Peter Trimble**, 418 Mutual Life Bldg., Seattle, Wash.—Bishop, Alaska, 1895—. b. Meadowville, Ont., Can., Nov. 20, 1856; s. Peter Rowe and Mary Elizabeth (Trimble). Trin. Coll. (Tor.), B.A., 1878, M.A., 1880, D.D., 1895. D—1878, P—1880, Bp. Fauquier. Cons. Bp. Nov. 30, 1895, by Bpp. Doane, Whitaker, Starkey, H. C. Potter, Talbot, A. Leonard, Davies and Brooke. m. Dora H. Carry, Toronto, Can., June 1, 1882; (2) Rose H. Fullerton, Oct. 21, 1915. F. Missy. Garden River, Algoma, Dio. Can., 1878-82; Sault Ste. Marie, Mich., 1882-85.
- ROWLEY, Richard**, 4550 No. Hermitage Ave., Chicago, Ill.—R. All SS. Ch., Chicago, Sept. 1, 1919—. b. Burslem, Eng., March 2, 1872; s. Thomas Rowley and Jane (Foxall). St. Paul Missy. Coll., Eng.; Queens Theo. Coll., Newfoundland; Ill. M.A., 1901, D.D., 1903. D—1898, P—1898, Bp. Nicholson. m. Cornelia Porter Baraboo, Wis., Oct. 9, 1901. F. R. Ch. S. Paul-by-the-Lake, Chicago, 1903-11; R. St. Paul, Kankakee, Ill., 1913-1919. Author: "Bishop Toll and Other Verses" (1918).
- ROY, James**, 28 Lorne Ave., Montreal, Can.—Retired—Mtric. Bish., 1865; Vict. Coll., Cobourg, B.A., 1898, M.A., 1871; McG., M.A., 1879, LL.D., 1883. D—1882, P—1884, Bp. of Toronto, F. Meth.; Asst. Cobourg, Ont., 1882-89; Gr. Ch., Scottsville, N. Y.; In-C. S. Paul Ch., Lewiston, N. Y.; Princ. at Ingham Un., LeRoy, N. Y.; S. Paul Ch., Stafford, N. Y., R. Ch. Epiph., Niagara Falls, N. Y., 1893-1908. Author: "The Hard Things of the Bible" (1876); "The French Language in Canada" (1877); "Law in Language" (1883); "The Influence of Language Upon National Character" (1886); "What the Church of England has Done for Unity" (1886); "An Anglican's Plea for non-Anglicans" (1888); "Catholicity and Methodism"; "Baptism" Arts. on Caanda and on Church Membership in McClintock and Strong's Cyclopedic; "Let Down the Nets" and other verses (1903); "How to Interpret Our Bible" (Broadway Pub. Co., 1911, \$1.00); "On the Rules of Middleton and Sharp on the Greek Article" (The Student, R. S. Weir, Toronto, 1912).\*
- ROYCE, George Monroe**, New Windsor-on-Hudson, N. Y.—Non Par.—Harv.; Un. Theol. Sem. D—1887, Bp. H. C. Potter, P—1888, Bp. Lyman. F. In-C. S. Ambr. Ch., N. Y. C., 1887-88; In-C. Trin. Ch., Paris, France, 1888-89; In-C. S. Paul Ch., Rome, Italy, 1889-90; Interlaken, Switzerland, 1890; R. S. Jas. Ch., Florence, Italy, 1890-93; Chapl. Amer. Ch., Munich, Ger.; Chr. Ch., Pensacola, Fla.; R. S. Thos. Ch., New Windsor, N. Y. Author: "The Little Bugler" (1881); "Two Englishmen, by an American" (1885); "Americans in Europe" (1893); "The Son of Amram" (1901); "London Life and Character" (1892); "The Republic of San Mirino" (1891); "Church Colleges" (1896); "The Passing of the American" (Whittaker, N. Y. C., \$1.20); "The Note-Book of an American Parson in England" (Putnams, \$2.00).
- RUCK, Sidney Thomas**, Lake Placid, N. Y.—R. Par. S. Eustace and S. Hubert Ch., Lake Placid, N. Y., 1916—, also R. of Missy. Chs. Bloomingdale and Vermontville, 1919—. b. Dagsushonda, Pa., Dec. 18, 1886; s. George W. Ruck and Sarah (Gingell). Wash. and Lec Un., 1908-11; Va. Theol. Sch. D—1914, Bp. Gibson, P—1915, Bp. W. C. Brown. m. Alice Baker, Alexandria, Va., Nov. 25, 1914. F. Goodland Co., Va., 1914-15; Cur. Chr. Ch. Par., and Vic. S. Joh. Ch., Williamsport, Pa., 1915-16; R. S. Joh. Ch., Williamsport, Pa., 1916.
- RUDD, Arthur Belding**, Ambler, Pa.—R. Trinity Mem. Ch., Ambler, Pa., 1919—. b. Poughkeepsie, N. Y., Feb. 28, 1870; s. Zebulon Rudd and Blandina V. (Adrianne). Wms. Coll., A.B., 1895; G. T. S., 1898. D—1898, P—1899, Bp. H. C. Potter. m. Lillian Pierce, Boston, Mass., April 22, 1903. F. Cur. S. Mark Ch., Phila., Pa., 1899-1900; Cur. All SS. Ch., Dorchester, Mass., 1900-03; R. Gr. Ch., Elmira, N. Y., 1903-16. Exam. Chapl. to Bp. C. N. Y.; Del. Gen. Conv., 1916-17; Red Cross Chapl., Rouen, 1918-19; Spec. Asst. Amer. Ambass. for Relief Work, Russia. Chmn. Dept. Minor Arts of Amer. Eccl. Soc.
- RUDD, Edward Huntington**, Salina, Kan.—Vic. Chr. Cath., Chapl. S. Joh. Mil. Sch., 1918—. b. Kenosha, Wis., Aug. 17, 1850; s. Edward H. Rudd and Hannah Whipple (Rand). Rac., B.A., 1869, M.A., 1872, S.T.D., 1890; Nash., B.D., 1872. Bp. Armitage, P—1874, Bp. Wells. m. Anna S. Francis, Knoxville, Ill., Aug. 20, 1879. F. Chr. Ch., Milwaukee, Wis., 1872-73; Elkhorn, Wis., 1873-74; Plymouth, Wis., 1874; Asst. S. Paul Ch., Detroit, Mich., 1875-76; Chapl. S. Mary Sch., Knoxville, Ill., 1877-1903; R. S. Luke Ch., Madison, Ia., 1903-18; Secy. Conv. Quincy, 1882-1903; Secy. Stndg. Com., 1890-1903; Pres. Stndg. Com., 1915-18; Dep. Gen. Conv., 1883, 1886, 1892. Exam. Chaplain Quincy, 1879-1903-1918-1919; Pres. Council of Adv. Salina, Kan., 1918. Rur. D. Quincy and Ia. Author: Hist. of Quincy Church Encyclopedia, 1884; Pamphlets, Sermons, and Poetry.
- RUDDEROW, Benjamin Jauney**, Fairfax, Va.—R. Fairfax Par. (East Falls Ch.), Fairfax. F. R. S. Anne Ch., Willow Grove, Pa.—\*
- RUFFNER, Henry Watson**, 631 Vine St., Denver, Colo.—Non Par.—Ill. Coll., B.A., 1895; G. T. S., S.T.B., 1898; Un. N. Y., M.A., 1898. D—1897, Bp. Worthington, P—1898, Bp. Seymour, F. S. Geo. Ch., Bellville, Ill., 1897; Asst. Gr. Chap., N. Y. City, 1897-98; R. S. Joh. Ch., Decatur, Ill., 1898-1900; M-in-C. Ch. Gd. Shpd., Silver City, N. M., 1900-06. Author: "Rosemary" (eight songs; The John Church Co., Cincinnati, O., 1906, \$0.75); "Communion Service" (The H. W. Gray Co., New York, 1909, \$0.50).\*
- RUFLE, Frederick Charles**, 614 Poplar St., Newton, Kan.—R. S. Matth. Ch., Newton, Kan., 1914—. b. Yonkers, N. Y., June 21, 1889; s. Pius Ruffe and Elizabeth Eva (Rau). S. Stph.; Colmb.; Kan. Theol. Sch. D—1910, P—1913, Bp. Millspough. m. Adelaide Grace Athey, Feb. 2, 1911. F. Min. Holton; Horton; Valley Falls, Oskaloosa; Tonganoxie and Ozawkie (all in Kan.), 1908-10; R. S. Luke Ch., Wamego, Kan., 1910. "Four Minute" man during war.
- RUGE, Carl August Ferdinand**, 4617 Forbes St., Pittsburgh, Pa.—Prof. Pittsburgh, Pa., 1919—. D—1903, P—1905, Bp. Nicholson. F. Tomah, Wis., 1903-06; Chico, Cal., 1906-09; R. Cedar-town, Ga., 1909-13; Decatur, Ga., 1913-15; Dalton, Ga., 1916-19.
- RUGGLES, Vernon Douglas**, 4855 West Lexington Ave., Los Angeles, Calif.—Non Par.—Dalh. Un., B.A., 1901, M.A., 1903; Colmb., M.A., 1905; G. T. S., B.D., 1906. D—1904, Bp. Greer, P—1905, Bp. Worrell (N. S.). F. Cur. S. Aug. Trin. Par., N. Y. C., 1905-06; R. S. Alb. Ch., Brooklyn, N. Y., 1906-09; Asst. S. Paul Ch., Brooklyn, 1909-10; R. Ch. S. Joh.-the-Bapt. Brooklyn, N. Y., 1911.
- RUNDELL, Charles Oliver**, 4 Liberty St., Adams, Mass.—R. S. Mark Par., Adams, Mass., 1914—. b. Hayfield, Pa., Feb. 23, 1868; s. Theodore Benedict Rundell and Adelaide Matilda (Smith). Buchtel Coll., B.S., 1898. D—1911, P—1914, Bp. W. A. Leonard. m. Lina Adele Rupert, Conneautville, Pa., June 28, 1899. F. Asst. S. Paul Ch., Akron, O., 1911; M-in-C. S. Paul Ch., Akron, O., Jan.-Mar., 1913; Missy. Vrk., 1913-14; Vic. S. Alb. Ch., Cleveland, O., 1914.
- RUNKLE, Milton Sherck**, 213 N. Stoneman Ave., Alhambra, Cal.—R. Ho. Trin. Ch., Alhambra, Cal., 1913—. b. Lisbon, Ia., Dec. 22, 1871; s. Adam Runkle and Malinda (Sherk). Corn. Coll., A.B., 1894; Un. N. Y. C., M.A., 1898; G. T. S., B.D. D—1898, Bp. H. C. Potter, P—1899, Bp. T. N. Morrison. m. Helen M. Lyon, Des Moines, Ia., Sept. 3, 1902. F. Ch. Angels, Los Angeles, 1905-08; S. Joh. Ch., San Bernardino, Cal., 1910-12; Ch. Gd. Shpd., Des Moines, Ia., 1899-1902.

**RUNNALS, C. Bertram**, Marion, Ohio.—R. S. Paul Ch., Marion, D—1910, P—1911, Bp. Mann. F. Rolla, 1910; Williston, 1910; West Allis, 1912; R. S. Pet. Ch., Williston, N. D.\*

**RUSH, Harris C.**, Bradley Beach, N. J.—R. S. Jas. Ch., Bradley, G. T. S. D—1874, Bp. Odenheimer, P—1875, Bp. Scarborough. F. R. S. Paul Ch., Salem, N. Y.; Assoc. Min., Trenton, N. J.\*

**RUSSELL, Fretus-Africanus Kani-Hermi**, Tabacoonnee, Grand Bassa, Cape Palmas, West Africa.—R. S. Joh. Ch., Cape Palmas, W. Africa.—Liberia Coll., B.D., 1907. D—1904, P—1906, Bp. Ferguson. F. Tutor and Asst. Min.; Asst. Instr. Theol. Cuttington Coll. and Div. Sch., 1905. Pres. Coun. Adv., 1908-09; Stndg. Com., 1907; Exam. Chapl. 1911.\*

**RUSSELL, Gilbert Valentine**, Methuen, Mass.—R. All SS. Par., Methuen, Mass., 1903.—b. Flushing, N. Y., Aug. 28, 1871; s. Isaac Russell and Mary Anna (Valentine). Hob. Coll., A.B.; G. T. S. D—1900, Bp. Littlejohn, P—1903, Bp. Burgess. m. Mary Elizabeth Smith, June 29, 1899. F. In-C. Ho. Cross Mssn., Brooklyn, N. Y., 1900-02; Asst. Gr. Ch., Brooklyn, N. Y., 1902-03.

**RUSSELL, Hanford Livingston**, 3041 Park Ave., Minneapolis, Minn.—R. All SS. Ch., Minneapolis, Minn., 1916.—b. Brooklyn, N. Y., Sept. 23, 1873; s. Martin Choate Russell and Sarah (Livingston). D—1907, Bp. Hare, P—1913, Bp. Biller. m. Ruth Elizabeth Hyde, Pierre, S. D., Apr. 15, 1914. F. Asst. Chr. Ch., Brooklyn, N. Y., 1902; Mssy. Pierre, S. D., 1903-15; R. Trin. Ch., Pierre, S. D., 1907-15; Mem. Bd. Minn. Ch. Home, St. Paul, Minn., 1916-17; Chaplain S. Bar Hosp., 1917.

**RUSSELL, James Solomon**, Lawrenceville, Va.—Archd. Colord Work, and Prin. S. Paul Sch., 1888.—b. Palmer's Springs, Va., Dec. 20, 1857; s. Solomon Russell and Araminta (Hendrick). Hampton Inst.; Branch Theol. Sem. Va., D.D., 1917. D—1882, P—1887, Bp. Whittle, m. Virginia M. Morgan, Dec. 20, 1882.

**RUSSELL, James Alvin**, Lawrenceville, Va.—R. Ch., Lawrenceville, Vice-Prin. Sch., and Dir. of Academics, Lawrenceville, Va., 1916.—b. Lawrenceville, Va., June 10, 1885; s. Rev. James Solomon Russell and Virginia M. (Morgan). Oberlin Coll., A.B.; Un. Pa., M.A.; Phila. Div. Sch., 1916. D—1915, Bp. Randolph, P—1916, Bp. Tucker. m. Nellie M. Pratt, June 12, 1916.

**RUSSELL, J. Townsend**, 220 Columbia Heights, Brooklyn, N. Y.—R. S. Thos. Ch., Brooklyn, N. Y.—D—1893, P—1894, Bp. W. A. Leonard.\*

**RUSSELL, R. Alan**, Greeley, Colo.—S. Sthp., 1889; Georgetown Coll., D. C., 1892; Nash., 1890; G. T. S., 1894; West. Theol. Sem., 1896. D—1899, P—1900, Bp. Worthington. F. S. Pet. Ch., Neligh, Neb., 1899; S. Clem. Ch., So. Omaha, Neb., with Ho. Cross, Papillon, 1899; S. Joh. Ch., Kane, Pa., with S. Marg. Ch., Mt. Jewett, 1900; Gr. Ch., Waycross, Ga., 1902; P-in-C. Chr. Ch.\*

**RUSSELL, R. Condit**, North Salem, N. Y.—Non Par. Un. Theol. Sem., 1862. D—1865, Bp. Stevens, P—1867, Bp. Vail. F. Marietta, Pa., 1864; R. S. Jas. Ch., North Salem, N. Y., 1869.\*

**RUSSELL, Thomas Simpson**, Cleveland, Tenn.—R. S. Luke Ch., Cleveland, Tenn., 1908, and P-in-C. S. Paul Ch., Athens, Tenn., and Ho. Cross Ch., Etowah, Tenn., b. Truro, N. S., Mar. 22, 1864; s. Alexander Russell and Isabel (Simpson). Un. Tor., 1887-90; Theol. Sem. Va., 1897-99. D—1899, P—1900, Bp. Randolph. m. Bessie Macie Gildersleeve, Abingdon, Va., Aug. 20, 1903. F. M-in-C. Emman. Ch., Bristol, Va., 1899; P-in-C. and R. same, 1900-08. Dean Convo., Knoxville, Tenn., 1912.—

**RUTAN, Waldemar Ivan Heningham**, Isle of St. Croix, Virgin Islands.—Mem. Holy Cross Mission, S. Paul's Ch., Fredricksted, June, 1920.—b. Brooklyn, N. Y., April 2, 1889; s. Joseph Thomas Rutan and Laurietta Emma (Birk). Nash. House, W. T. S., 1919. D—1919, P—1920, Bp. Gailor. F. Teacher S. Andrew's Sch., St. Andrew's, Tenn., Sept. 1, 1918-June, 1920. Served in Med. Corps, U. S. Army, Dec. 2, 1917-Mch. 9, 1918. Sick with pneumonia 7 weeks.

**RUTH, Harry Stanley**, 214 Second St., W. Ashland, Wis.—R. S. Andr. Ch., Ashland; Vic. Chr. Ch., Bayfield; S. Joh. Ch., Washburn; and P-in-C. Mellen Park Falls, and Odanah, Wis., 1914.—b. Philadelphia, Pa., Oct. 16, 1888; s.

J. Grant Ruth and Katherine Young. Nash.; Phila. Div. Sch., 1914. D—1913, Bp. Weller, P—1914, Bp. Rhinelander. F. Cur. Chr. Ch., Philadelphia, Pa., 1913-14; Priv. 2nd. Off. Training Camp, Ft. Sheridan, 1917; Mem. Sr. Chapl. Staff, Great Lakes Naval Training Station, 1918-19.

**RUTHERFORD, William Walton**, 11 East 29th St., N. Y. City.—D—1888, P—1889, Bp. H. C. Potter. F. Asst. Ch. Redeem., N. Y. C., 1888-90; Ch. Ho. Cross, N. Y. C., 1890-91; S. Mark Ch., Philadelphia, Pa., 1891-95; Ch. Ho. Comf., Philadelphia, Pa., 1895; Ch. Redeem., N. Y. C., 1895-96; Ch. S. Edw.-the-Martyr, N. Y. C., 1897.\*

**RYAN, Albert William**, 1523 E. First St., Duluth, Minn.—R. S. Paul Ch., Duluth, Minn., 1893.—b. Mt. Clemens, Mich., Jan. 11, 1856; s. William Ryan and Anne Louise (Robinson). Un. Mich., B.A., 1878; Trin. Coll. (Tor.), D.C.L.; Sea., B.D., D.D., 1882. D—1881, Bp. Whipple, P—1882, Bp. Harris. m. Ida B. Bellis, Berlin, Wis., Mar. 17, 1879. F. Howell and Brighton, Mich., 1882-83; Trin. Mem. Ch., Warren, Pa., 1883-93. Del. Gen. Conv. 1892, from Pittsburgh; 1895, 1898, 1901, 1907, 1910, 1913, 1916, 1919, from Duluth; Pres. Stndg. Com.; Pres. S. Luke Hosp., 1893; Pres. Duluth Humane Soc. and Pres. Minn. Soc. Prevention of Cruelty. Vice-Pres. Natl. Humane Association.

**RYAN, Jesse A.**, 706 Delaware St., Forest City, Pa.—R. Chr. Ch., Forest City, Pa., 1916.—b. Lock Haven, Pa. Hob., Ph.B., 1903; Epis. Theol. Sch., S.T.B., 1906. D—1906, P—1907, Bp. Darlington. m. Mary Emily Perkins, April 29, 1908. F. R. S. Mary Ch., Williamsport, Pa., 1906-09; S. Jas. Ch., Hammondsport, N. Y., 1909-12; All SS. Ch., Lockport, N. Y., 1912-16. Secy. Soc. Serv. Cmssn., W. N. Y., 1914-16; Chrmn. 2nd and 3rd Red Cross Divs.

**RYDER, Harland Holmes**, 112 Water St., Eastport, Me.—R. Chr. Ch., Eastport, Me., 1919.—b. Rock, Mass., Jan. 7, 1874; s. Wilson Clarkson Ryder and Emily Eaton (Holmes). Boston Un., A.B., 1894; Epis. Theol. Sem., B.D., 1901. D—1901, P—1901, Bp. Lawrence. m. Isabella Frances Poun, Aug. 19, 1896. F. R. S. Andr. Ch., Edgarton, Mass.; Nantucket, Mass.; R. S. Luke Ch., Chelsea, Mass.; R. S. Geo. Ch., Sanford, Me.

**RYERSON, Herbert E.** R. F. D. No. 6, Congress Heights, Washington, D. C.—Mssy. Oakland Co., Mich., 1897; North East, Pa. Vic. Un., Ont. D—1897, Bp. Davies, P—.\*

**RYERSON, Joseph E.** Roanoke Ave., Riverhead, L. I., N. Y.—R. Gr. Ch., Riverhead, L. I., N. Y., 1919.—b. Ont. Can., Nov. 4, 1863; s. Rev. Joseph E. Ryerson and Mary (Shaw). Albion Coll.; Ewing Coll., B.A., M.A., Ph.D. D—1908, P—1909, Bp. Williams. m. Alice L. Heath. F. Y. M. C. A. Secy., Hdqtr. Troops 26th Div. A. E. F., 1918-19.

## S

**SABIN, Edward Potter**, 117 N. Peoria St., Chicago, Ill.—Mem. SS. Peter and Paul Cath. Staff, June, 1919.—b. Oak Park, Ill., 1882; s. Eugene Francis Sabin and Mary Adeline (Potter). Belvidere H. Schl.; N. W. Univ. B.A., 1916; W. T. Sem., 1919. D—1919, P—1920, Bp. Griswold.

**SADTLER, Harry Albert Linwood**, 78 Elm Ave., Rahway, N. J.—R. S. Paul Ch., Rahway, N. J.—Harv., 1900, G. T. S. D—1903, Bp. Coleman. P—1905, Bp. Whitehead. F. Asst. Gr. Ch., N. Y. C.; S. Paul Ch., Pittsburgh, Pa.; Trin. Ch., So. Norwalk, Conn.; Head Assoc. Mssn., Trenton, N. J.

**SADTLER, John George**, 138 Washington Ave., Bridgeport, Conn.—R. Chr. Ch., Bridgeport, Conn., 1914.—b. Baltimore Co., Md., Mar. 30, 1867; s. P. Benjamin Sadtler. Joh. Hook Un., E.A., 1889. Un. Leip., 1892; G. T. S., 1893. D—1893, P—1893, Bp. Paret. m. Ellen Bruce Rutherford, Roland Park, Md., June 26, 1912. F. R. Gr. Ch., Darlington, Md., 1893-95; Asst. S. Pet. Ch., Baltimore, Md., 1895-98; R. Ch. Our Sav., Baltimore, Md., 1898-1908; R. S. Mary Ch., Baltimore, Md., 1909-14. Exam. Chapl. Dio. Md., 1897-1914.

**SAGAR, John**, Buffalo, N. Y.—R. S. Thom. Ch., Buffalo. F. Cur. Ch. Redeem., Niagara Falls, N. Y.—\*

- SAITO, Paul Shigimitsu**, San Francisco, Calif.—Non Par.—D—1903, P—1904, Bp. Nichols. F. In-C. Japanese Mssn., San Francisco, Calif.
- ST. CLAIR, F. C.**, Peoria, Ill.—R. S. Stph. Ch., Peoria.\*
- ST. CLAIR, Harmon Chamberlain**, 311 Sixth St., Hoboken, N. J.—Asst. Ho. Innoc. Ch., Hoboken, N. J., 1908.—Un. Mich. B.L. 1889, LL.B., 1891; Div. Sch., Pac., 1894; N. Y. Un., M.A., 1900, D—1894, Bp. Nichols, P—1895, Bp. Morris. F. Asst. Trin. Ch., San Francisco, Calif., 1894-95; Min. Dio. Ore., 1895-98; Asst. Ho. Cross Ch., N. Y. C., 1898-1901; R. Trin. Ch., St. Louis, Mo., 1901-08.\*
- ST. CLAIR, George E.**, 419 Chestnut Ave., Trenton, N. J.—In-C. S. Eliz. Magyar Mssn. (Hungarian), Trenton, N. J.—\*
- ST. CLAIR, Henry Whipple**, Sisseton Mission, S. Dak. D—1899, Bp. Whipple.\*
- ST. GEORGE, Arthur B.**, Waukesha, Wis.—Non Par.
- ST. GEORGE, Howard B.**, Nashotah, Wis.—Cur. S. Mary-the-Vir. Ch., Nashotah.\*
- SAKAI, Barnabus T.**, Hongo, Tokyo, Japan.—Asst. S. Tim. Ch., Hongo, Tokyo, Japan.\*
- SAKAKIBARA, Wataru**, 8 Motokaji, Cho, Sendai, Japan.\*
- SALCINI, Oreste**, 155 Jefferson St., Youngstown, Ohio.—P-in-C. S. Rocco Ch., Youngstown, 1918.—b. Viterbo, Province of Rome, Italy, June 2, 1880; s. Luigi Salcini and Elvira (Borghetti). Inter. Coll., Rome; Theol. Sem. of Gubbio (Prov. of Perugia). P—1904. Recd. into the Amer. Ch. by Bp. Greer, 1909. F. Mssy. Southern Ill., 1911; R. S. Geo. Ch., Hancock, Mich., 1914.
- SALINAS, Efrain**, Guadalajara, Mexico.—Asst. S. Mark Ch., Guadalajara, Mex.—D—1907, Bp. Aves.\*
- SALINAS, R.**, la Callejon de Degollado 1, Cuernavaca, Mexico.—R. San Miguel, Cuernavaca.\*
- SALINAS, Samuel**, Nopalá, Hidalgo, Mex.—Archd. Mssn. District of Mexico, 1919.—b. Cuernavaca, Morelos, Nov. 1, 1873; s. Pantaleon Salinas and Zraulia de Salinas. High Sch., City of Mex.; Mex. Sem. Episcopal Ch. D—1895, Bp. McLaren, P—1897, Bp. Kendrick. m. Sara Melvarejs Quinard, Feb. 2, 1902.
- SALISBURY, William S.**, Grider and Sussex Sts., Buffalo, N. Y.—Cur. S. Jas. Ch.; In-C. S. Thos. Chap., Buffalo, N. Y., 1917.—D—1916, Bp. C. F. Olmsted for Bp. Walker.\*
- SALMOND, Henry Cook**, San Juan, Porto Rico.—In-C. S. Joh-the-Bapt., San Juan, Porto Rico, 1920.—b. Camden, S. C., Aug. 26, 1882; s. Henry Cook Salmon and Rebecca Leggett (Valk). Union. Un., 1904; G. T. S., 1909. D—1909, P—1910, Bp. Guerry. m. Louise Barker Brown, Chicago, Ill., May 21, 1910. F. R. Ch. Adv., Marion, S. C., 1910-13; M-in-C. Gd. Shpd. Ch., Lexington, Ky., 1913-15; R. S. Andr. Ch., Harriman, Tenn., and Mssy. Rockwood, Oakdale, Jellico, 1915-19; R. Chr. Ch., South Pittsburg, Tenn., and Mssy., Sherwood, Tenn., Mar., 1919-Feb., 1920.
- SALT, Wellington**, Dunsieith, N. Dak.—Missny. and Gov. Day Sch. Tr., 1890.—b. Ontario, Can., Aug. 11, 1860; s. Rev. Allan Salt and Jane (McCue). Dundas Meth. Coll., Ontario. D—1911, Bp. Mann. m. Edith L. Porteus. Aug. 8, 1894.
- SALTER, Joseph D.**, Brookside, Minneapolis, Minn.—P-in-C. Mssns. Windom, Worthington, Tracy and others. 1918.—D— and P—1910, Bp. Edsall. F. Ho. Trin. Ch., Luverne and S. Paul Ch., Pipestone, Minn., 1910.\*
- SALTUS, Amasa Wright**, 80 N. State St., Concord, N. H.—R. S. Mary Ch., Concord, N. H.—D—1890, Bp. Niles. P—1893, Bp. Starkey. F. Asst. Ho. Pray., Newark, N. J.; R. Gr. Ch., E. Concord, N. H.\*
- SAMS, William Bee**, 509 14th Ave., Cordele, Ga.—Vic. Chr. Ch., Cordele, Mssy. Tifton and Vienna, Ga., 1918.—b. Bamberg, S. C., Sept. 29, 1875; s. Rev. Barnwell Bonum Sams and Rebecca (Stock). S. Stph. Coll., 1898; Porter Mil. Acad.; Va. Theol. Sem., 1901. D—1901, P—1902, Bp. Capers. m. Bertha S. Hutson, Aiken, S. C., June 14, 1905. F. Trin. Mssn., Columbia, S. C., 1901-02; R. Trin. Ch., Abbeville, S. C., 1902-05; P-in-C. S. Andr. Ch., and S. Jas. Mssns., Greenville, S. C., 1905-07; R. Chr. Ch., Tyler, Tex., 1907-08; R. Ch. Ho. Cross, Uniontown, Ala., 1908-12; Vic. S. Joh. Ch., Bainbridge, Ga., 1912-18.
- SAMUELS-BELBODER, John Nathaniel**, 335 Norwood Ave., Dayton, O.—Vic. S. Marg. Mssn., Dayton, O., 1915.—b. Berbice, B. G., Dec. 25, 1876; s. Alexander Julius Samuels-Belboder and Mary (George). G. T. S. D—1914, Bp. Greer, P—1915, Bp. Reese. m. Isabelle R. Hutchinson, Charleston, S. C., Sept. 18, 1904. F. Asst. S. Phil. Ch., N. Y. C., 1914. Ed. "The Colonies Magazine." Mem. Quill Club, London; Secy. Min. Alliance, Dayton, O.\*
- SAMWELL, Alfred Nugent**, Barnesboro, Pa.—R. S. Thos. Ch., Barnesboro, 1919.—b. Edin. burgh, Scotland, Feb. 3, 1878; s. Col. Frank Samwell and Sarah (Nugent). Boston Latin Sch.; Nash. D—1909, Bp. Weller, P—1910, Bp. Grafton. F. Vic. S. Ignatius Ch., Eagle River, Wis., 1910-13; Vic. S. Mary Ch., Medford, Wis., 1913-14; Cur. S. Geo. Ch., Brooklyn, N. Y., 1914, R. S. George Church, Pittsburgh, 1915-17. Chapl. Base Hosp. No. 19, A. E. F., 1917-19.
- SANBORN, Francis Abijah**, 4371 Matilda Ave., New York City.—M-in-C. Chap. Gd. Shpd., Wakefield, N. Y. C., 1914.—b. Charlestown, Mass., Dec. 16, 1879; s. Edward Jethro Sanborn and Oressa Jane (Barker). Boston Pub. Sch. D—1919. m. Josephine Calyo, Oct. 1, 1910.
- SANBORN, Henry Roble**, 1016 B St., Sparks, Nev. Vic. S. Paul Ch., Sparks, and Vic. Stud. Chap., Reno, Nev., 1919.—b. Petaluma, Calif., July 24, 1892; s. George Otis Sanborn and Annie Maude (Winter). Wash., B.S. D—1919, Bp. Hunting. m. Maud Alice Rankin, Apr. 22, 1916.
- SANDERSON, Benjamin Smith**, 229 Goundry St., No. Tonawanda, N. Y.—R. S. Mark Ch., No. Tonawanda, N. Y., 1919.—b. Brooklyn, N. Y., 1858; s. Sidney Sanderson and Mary A. (Smith). Amh. Coll. B.A., 1879; G. T. S., 1882; S. T. B., 1884. D—1882, Bp. Seymour for Bp. Ho. Potter, P—1883, Bp. Paddock. m. Agnes Dibblee, Boston, Mass., June, 1887. F. Cur. S. Joh. Ch., Roxbury, Mass., 1882-85; R. Trin. Ch., Wethersfield, Conn., 1885-86; R. S. Stph. Ch., New Hartford, N. Y., 1886-90; R. S. Thos. Ch., Bath, N. Y., 1890-1900; R. Trin. Ch., Bethlehem, Pa., 1900-11. Mem. Stndg. Com. N. Y., 1895-99; Ed. "Bethlehem Churchman," 1902-11; Mem. Dioc. Bd. Mssns., Dio. Bethlehem, 1900-11; R. All Hall Ch., Wyncote, Pa., 1911-19. Dep. Gen. Conv., 1907-10; Exam. Chapl., 1902-11. Author: "Building of the Temple," "Studies of a Word."
- SANFORD, David Augustus**, Albuquerque, N. M.—Non Par.—b. Ashippun, Wis., June 16, 1850; s. Abel B. Sanford and Esther E. (Curtis) Rico. Wis.; Phil. Div. Sch., 1878. D—1878, Bp. J. H. Brown, P—1879, Bp. Welles. m. Mary E. Elliott, Milwaukee, Wis., Aug. 16, 1881. F. Mssy., Las Vegas, N. M., 1880-81; Mitchell, S. D., 1881-83; R. S. Paul Ch., Watertown, Wis., 1883-85; R. Trin. Ch., Cedar Rapids, Neb., 1885-86; Mssy. Rosebud Ind. Agency, S. D., 1886-87; Woonsocket, 1887-88; Omro, Wis., 1889; R. Gr. Ch., Osco, Ill., 1889-91; Mssy. at Clinton, Mo., 1892-94; Cheyenne and Arapahoe Indns., Okla., 1894-07; Dixon, Wyo., 1907-08; Neb., 1909; Northern Tex., 1910-13; Mexico, Mo., 1913-15; N. M., 1915-19. Author: "Cheyenne Service Book," 1901; "Indian Topics," 1911.
- SANFORD, David Lewis**, P. O. Address Ward, Pa.—R. S. Joh. Ch., Concord, Del. Co., Pa., 1918.—b. Brooklyn, N. Y., Sept. 6, 1857; s. Rev. David Platt Sanford, D.D., and Emma Bartow (Lewis). S. Stph. Coll., 1876; Berk., 1879. D—1879, P—1881, Bp. John Williams. m. Anna Traver Briscoe, Thompsonville, Conn., Apr. 20, 1882. F. Asst. Thompsonville, Conn., 1879; R. Stafford Springs, Conn., 1881; Thomaston, Conn., 1883; Bellows Falls, Vt., 1889-08; Dioc. Mssy. Vt., 1908-16; Tem. In-C. Morrisville, Pa., 1916-17. Exam. Chapl., Vt., 15 yrs.; Mem. Mssy. Com.; Del. All Meeting NE, Mssy. Council; Dep. Gen. Conv. Wash.; San Francisco, Boston and New York. Author: Various Addresses and Magazine Articles. Hdmstr. S. Bern. Sch., Gladstone, N. J., 1917-18.
- SANFORD, Edgar Lewis**, Honeybrook, Pa.—P-in-C. S. Mark Ch., Honeybrook, Pa.—b. Wollcottville, Conn., 1864; s. David Platt Sanford and Emma Bartow (Lewis). Trin. Coll., B.A., 1884, M.A., 1890; Berk., 1887; Phila. Div. Sch., B.D., 1907, S.T.D., 1918. D—1887, Bp. Williams, P—1888, Bp. Littlejohn. m. Anna Eugenia Munson, 1889. F. Northport, L. I., 1887-90; Little Neck, L. I., 1890-92; Nebraska City,

- Neb., 1892-95; Willimantic, Conn., 1895-97; R. S. Joh. Ch., Ogdensburg, N. Y., 1897-1912.
- SANFORD, Edgar Lewis (2nd)**, American Church Mission, Shanghai, China.—Mssn., 1916—, b. Bellows Falls, Vt., Oct. 31, 1889; s. Rev. David Lewis Sanford and Anna Praver (Briscoe). S. Sph. Coll., 1915; G. T. S. D.—1920, Bp. Hall. F. Inst. in Latin and Math., S. Sph. Coll., 1915-16; Inst. in S. Joh. Un., Shanghai, China, 1916—.
- SANFORD, Frederick Rufus**, Stonington, Conn.—R. Calv. Ch., Stonington, Conn., 1915—, b. Bristol, Conn., Feb. 13, 1854; s. Rufus Bishop Sanford and Ellen Emma (Russell). Ya., B.A., 1877; Berk., 1881. D—1881, P—1882, Bp. John Williams, m. Fanny Whitlock Bailey, 1884. F. Asst. S. Paul Ch., Norwalk, Conn., 1881-82; Chr. Ch., Middle Haddam, Conn., 1882-83; S. Jas. Ch., Westville, Conn., 1883-84; S. John Ch., Warehouse Point, Conn., 1884-87; S. Pet. Ch., Carson City, Nev., 1887-89; S. Matth. Ch., Bloomington, Ill., 1891-93; R. S. Paul Ch., Riverside, Conn., 1894-98; Gr. Ch., New Haven, 1898-1904; R. S. John Ch. N. Haven, 1904-06; Chr. Ch., Guilford, Conn., 1906-09; Non Par., 1909-11; R. Trin. Ch., Brooklyn, Conn., 1911-13. Dep. Gen. Conv., 1888. Author: "Bursting of a Boom" (Lippincott's, 1890, \$1.25); and Book Reviewer for various periodicals.
- SANFORD, Frederick Washburn**, Apponaug, R. I.—R. S. Barn. Ch., Apponaug, 1919—, Epis. Theol. Sch., 1900; Br., B.A., 1890. D—1899, P—1900, Bp. McVickar. F. R. S. John Ch., Athol, Mass., 1900-05; Gr. Ch., Chicopee, Mass., 1905-07; R. S. Andr. Ch., Harris, R. I.
- \*SANFORD, Rt. Rev. Louis Childs**, 733 Peralta Way, Fresno, Calif.—Bishop San Joaquin, 1911—, b. Bristol, R. I., July 27, 1867; s. Henry Sanford and Mary Childs Sanford. Br. Un., A.B., 1888, D.D., 1913; Epis. Theol. Sch., B.D., 1892. D—1892, Bp. Clark, P—1893, Bp. Nichols. Con. Bp. Jan. 25, 1911, by Bpp. Nichols, J. H. Johnson, Moreland, Keator, Spalding, Scadding, Robinson, m. (1) Annie Pepper, Bristol, R. I., 1892; (2) Alice Maud Ellison Vernon, N. Y. C., Feb. 3, 1898. F. Mssy. S. Luke Ch., Selma, and S. Mich. Ch., Fowler, Calif., 1892-98; R. S. Paul Ch., Salinas, Calif., 1898-1900; R. S. Joh.-the-Evang. Ch., San Francisco, Cal., 1900-07; Secy. 8th Mssy. Dept., 1908-11.
- SAINT VII, Jean EBSSaint**, Leogane, Haiti—Deacon, Leogane, Haiti.—b. Bigonee Sections des Corniers, Leogane, Haiti, Sept. 19, 1887; s. Joachim Lenville Fleurvil St. Vil and Marie Perude Imper (Couanamim). Pierre Jones et Lacie, D—1917, m. Marie Constantine Paulua St. Paulin, Jan. 11, 1909.
- SANZ, Joe**, Puerta de Tierra, Porto Rico—
- \*SAPHORE, Rt. Rev. Edwin Warren**, Box 205, Little Rock, Ark.—Suffragan Bishop of Ark., 1917—, Un. Pa. B.A., Un. So., D.D., D—1897, P—1898, Bp. Huntington, Cons. Bp. Aug. 24, 1917, by Bpp. Tuttle, Kinsolving, Winchester, Partridge and Capers, m. Frances Cumber, F. R. Jordan 1898-99; Ch. S. Joh.-the-Div., Syracuse, 1899-01; S. Paul Ch., Watertown, 1901-06; All SS Ch., Syracuse 1906-08; Prof. S. Andr. Div. Sch., Syracuse, 1900-03 (all in N. Y.); Archd. Ark., 1909-17. Dean Ark. Sch. Theology; Exam. Chapl. Ark. and C. N. Y.
- SARGENT, Clarence Spalding**, 401 W. Houston Ave., Marshall, Tex.—R. Trin. Par., Marshall, Tex., 1914—, b. New Hampshire, July 29, 1855; s. Roger Moses Sargent and Elizabeth G. (Spalding). Dart. Coll., A.B., 1876; Ya., B.A., 1879; Whit. Coll., D.D., 1894. D—1910, P—1910, Bp. Griswold, m. Mary Prescott Zelle, Bangor, Me., Jan. 18, 1882. F. R. Gr. Ch., Hutchinson, Kan., 1910-14; Cong. Min. Mass., St. Louis, Omaha, Wichita, Kan. Dean Ne. Tex. Convo.; Dep. Gen. Conv., 1913-1916-1919. DeL. Prov. Syn.
- SAUGENT, Christopher Smith**, 3213 Huco St., El Paso, Tex.—P-in-C. S. Luke Ch., La Union, N. Mex., 1916—, b. Cincinnati, O., May 2, 1847; s. Edward Sargent and Mary Jane (Smith). Westl. Un., A.B., 1868, A.M., 1871; West. Theol. Sem., 1887. D—1885, P—1887, Bp. Knickerbocker, m. Jane Findley Torrence, June 15, 1870. F. Winton Place O., 1884-88; Vincennes, Ind., 1888-90. Gr. Cath., Indianapolis, Ind., 1890-95; Dean All SS. Cath., Milwaukee, Wis., 1897-98; R. S. Dav. Ch., Indianapolis, Ind., 1898-1914; Gen. Mssy., El Paso, Tex.
- SARGENT, George Winthrop**, Beuvenue St., Wellesley, Mass.—Non Par.—Trin., B.A., 1890, M.A., 1893; Epis. Theo. Sch., B.D., 1894. D—1894, Bp. Lawrence, P—1894, Bp. Whitehead, F. R. S. John's Ch., Erie, Pa., 1894-96; C. S. Paul Chap., (Trin. Par.), New York, 1896-98; R. S. Jas. Ch., Fall River, Mass., 1898-1901; S. Sph. Ch., Portland, Me., 1901-04; R. S. Paul Ch., Natick, Mass., 1904-12; R. S. Joh. Ch., Framingham, Mass., 1909-12; 1917-18.
- SARGENT, George Paul Torrence**, 306 State St. S.E., Grand Rapids, Mich.—R. Gr. Ch., Grand Rapids, Mich., 1913—, b. Cincinnati, O., Mar. 12, 1881; s. Rev. Christopher Smith Sargent and Jane Findlay (Torrence). Ya., B.A., 1905. G. T. S., 1906-07; Berk., 1908. D—1908, P—1909, Bp. Francis, m. Mabel Irene McMahon, New Haven, Conn., July 17, 1907. F. Asst. S. Dav. Ch., Indianapolis, Ind., 1908-09; R. S. Thos. Ch., Battle Creek, Mich., 1909-13; Secy. Dioc. Bd. Mssns., 3 yrs. Trus. and Mem. Assoc. Dio. W. Mich., 3 yrs. Mem. Stndg. Com., 3 yrs. Trus. Akeley Sch. (girls), Grand Haven, Mich., Mem. Dioc. Cmssn. Rel. Educ. Mem. Soc. Serv. Cmssn.; Mem. Dept. Bodies, 5th Dept.; Last Prov. Syn. Mid-West; Dep. Gen. Conv., 1913-16. Dioc. Secy. on Preach. Mssns.; Pres. Stndg. Com. Dio. West Mich.
- SARGENT, Urban Edmund**, Wilmington, Del.—Non Par.\*
- SARTORIA, Henry C.**, 1 Walker St. Place, Cambridge, Mass.—Vic. Chap. S. Francis-of-Assisi, Cambridge, Mass. F. Asst. Chr. Ch., Boston, Mass.
- SATCHER, Herbert Boyce**, 3rd and Pine Sts., Philadelphia, Pa.—Asst. S. Pet. Ch., 1918—, b. Trenton, S. C., July 4, 1890; s. Eldred W. Satcher and Eunice V. (Boyce). P. S. S., 1916; S.T.B., G. T. S., 1917 (Post Grad.). D—1916, P—1917, Bp. Matthews. F. Mssy. S. Mark. Ch., Cartaret, N. J.
- SATTERWHITE, James King**, Jacksonville, Fla.—R. S. Phil Ch., Jacksonville. S. Aug. Sch., 1906; Bp. Payne Div. Sch., 1909. D—1909, P—1910, Bp. Cheshire. F. In-C. Winston, Salem and Greensboro, N. C., 1909; R. S. Amb. Ch., Raleigh, N. C.
- SATTIG, John Henri**, 1063 81st St., Brooklyn, N. Y.—R. S. Phil Ch., Dyker Heights, Brooklyn, 1898—, b. N. Y. C.; s. Joseph Sattig and Emily (Black). S. Francis Xavier, Ph.B.; G. T. S., 1898. D—1898, Bp. Potter, P—1899, Bp. Littlejohn. F. Asst. All SS. Ch., Brooklyn, 1898-99; Started the Mssn. at 84th St., Brooklyn, July, 1899; In one year was incorporated as S. Philip's Ch.; Asst. Sec. of Conv. of Dio. of L., several years. Capt. Chapl. of 14th Inf. N. Y. (10 yrs.) going into Serv. on Mex. Border in 1916; Entered World War as Capt. Chapl. of 105th F. A., June, 1917, to Aug., 1919; Served in various Units.
- SAUBER, Julius Charles Henry**, 2 Decatur St., Boston, Mass.—Vic. S. Sph. Mssn. Ch., Boston, Mass., 1918—, b. Newark, N. J., Nov. 3, 1879; s. Julius Sauerber and Isabelle (Gangwere). G. T. S., 1907. D—1907, P—1908, Bp. Lines. F. R. Ho. Trin. Ch., N. Y. C.; S. Joh. Chap., N. Y. C.; S. Sph. Mssn., Westboro, Mass.; Cur. S. Sph. Mssn., Boston, Mass., 1913-18.
- SACEDO, L.**, Mexico City, Mexico—
- SAUMENIG, H. Fields**, Rome, Ga.—R. S. Pet. Ch., Rome, Ga., D—1892, Bp. Paret, P—1898, Bp. Satterlee, F. Asst. S. Andr. Ch., Washington D. C., 1899-94; In-C. All SS. Ch., St. Mary Co., Md., 1894-97; Asst. Trin. Ch., Washington, D. C., 1894-99; R. Gr. Ch., Nutley, N. J., 1899-1904; Asst. Asc. Ch., Baltimore, Md., 1904-10; R. Trin. Ch., Asheville, 1910; Mem. Eccles. Court. Dio. Asheville; Asst. Secy. Dio. Wash.; Dio. Newark. Author: "Tracts on Confirmation, Holy Communion"; "Lent, its Use and Abuse"; "Three Hours' Devotion"; "Prayers from a Book"; "Children's Service for Good Friday." Compiler Service Record Book.\*
- SAUNDERS, Arthur Clement**, 2323 Budlong Ave., Los Angeles, Cal.—Non Par.—\*
- SAUNDERS, Ernest Clement**, 7618 Draper St., La Jolla, Cal.—R. Emer. Ch. Mess., Rhinebeck, N. Y.—Montl. Theol. Coll., Lic. Div., 1881; W. Univ., London, Can., B.D., 1887; S. S., Se.D., 1911. D—1881, P—1882, Bp. of Montreal, F. West Shefford, Can., 1881-83; Trin. Ch., St. Stephens, N. B., 1883-85; S. Jas. Ch., Ingersoll, Can., 1885-91; S. Mary Ch., Cold Springs, N. Y., 1891-95; R. Ch. Mess., Rhinebeck, N. Y., 1895.\*



- SAUNDERS, Henry V.**, Oakley, Md.—R. All SS. Par., S. Mary Co., Md., 1919—; S. Stph. Coll. B.A., 1905; Va. Theol. Sem., 1908. D—1908, Bp. Paret, P—1909, Bp. Harding, F. Albertson, Md., 1908; Cur. Chap. Adv., Baltimore, Md., 1909; Linganore Par., Md., 1910; R. Zion Par., Pr. Geo. Co., Md., Red Cross War Service, 1918.
- SAUNDERS, John Linker**, Conduit Rd., Washington, D. C.—Vic. S. Dav. and S. Pat. Chap., S. Alban Par., Washington, D. C., 1919—; b. Amity, N. C., May 15, 1876; s. Joseph Wilson Saunders and Maria Catherine (Linker). Un. N. C.; Va. Theol. Sem. D—1900, Bp. Cheshire, P—1917, Bp. Winchester. m. Ellen Vera Hanson, June 3, 1919.
- SAVAGE, Geo. R.**, Annapolis, Md.—Non Par.\*
- SAVAGE, William Rutherford**, Jefferson, N. C.—Mssy.-in-C. Mssns., Ache Co., N. C., 1919—; b. Pass Christian, Miss., Oct. 20, 1854; s. Thomas Stoughton Savage and Elizabeth (Rutherford). Va. Theol. Sem., 1884. D—1884, Bp. Whittle, P—1885, Bp. Randolph. F. R. Lynnhaven Par., Va., 1884-91; Tazewell Par., Va., 1891-93; R. S. Joh. Ch., City Pt.; Asst. S. Paul Ch., Petersburg and M-in-C. Gd. Shpd., Blandford (S. Va.), 1893-94; R. E. Lynnhaven Par., 1894-1902, and M-in-C. Galilee Chap., Virginia Beach, Va., 1894-99; P-in-C. Valle Crucis Assoc. Mssn., N. C., 1902-14; M-in-C. Ch. Ho. Spirit, Blowing Rock, N. C., 1914-16; R. Accomac, Va., 1916-17; S. Andr.-by-the-Sea, Nags Head, N. C., 1918-19.
- SAVAGE, Zachary Taylor**, 1105 Palmer Ave., Pueblo, Colo.—Non Par.—D—1874, P—1875, Bp. Spalding. F. Laramie, Wyo., 1874-75; Lawrenceville, N. Y., 1875-76; Tom's River, N. J., 1877-79; Norfolk, N. Y., 1880-83; Kewanee, Ill., 1886-88; Griggsville, Ill., 1888-96; Canonically residt., Griggsville to 1904; Buena Vista, Colo., 1904-09; R. Ch. Mess., Las Animas, Colo., 1909-10.\*
- SAVILLE, Henry Martyn**, 83 Warren Ave., E. Providence, R. I.—R. S. Mary Ch., E. Provid., R. I., 1918—; b. Boston, Mass., Aug. 24, 1868; s. Henry Martyn Saville and Antoinette Hale (Carruth). Harv., B.A., 1891; G. T. S., 1894. D—1894, Bp. Potter, P—1895, Bp. Lawrence. m. Emily Eldredge Holbrook, Minneapolis, Minn., Sept. 20, 1894. P. Cur. S. Mart. Ch., New Bedford, Mass., 1894-97; R. S. Mark Ch., Dorchester, Boston, Mass., 1897-07; Ch. Ascen., Waltham, Mass., 1907-18; Cur. Trin. Ch., Waterbury, Conn., Jan., 1918-July, 1918. Author: "Church Organization and Government." Prayer Card, "The Way to Pray." Articles St. Andrew's Cross and other papers.
- SAWYER, Andrew Linn**, Middletown, N. Y.—Non Par.—Ya., B.A., 1883; G. T. S., 1887. D—1887, P—1888, Bp. H. C. Potter.\*
- SAWYER, Harold Everett**, 121 W. 91st St., N. Y. C.—Cur. S. Agnes Chap., Trin. Par., N. Y. C., 1917—; b. Clinton, Conn., Dec. 15, 1890; s. Enoch Augustus Sawyer and Matella Julia (Waterhouse). Trin., B.A., 1913; Colomb., A.M., 1919; G. T. S., 1916. D—1916, P—1917, Bp. Brewster. F. Cur. Ch. Redeem., Morristown, N. J.
- SAWYER, Rollin Alger**, 309 North Front St., Harrisburg, Pa.—R. S. Stph. Ch., Harrisburg, Pa.\*
- SAYLOR, Frank Arthur**, Box 304, Mayaguez, P. R.—R. S. Andr. Ch., Mayaguez, and Prin. S. Andr. Sch.—b. Crown Point, Ind., Jan. 22, 1878. Nash. D—1902, P—1902, Bp. Weller. m. Alberta Ellis, Green Bay, Wis., Jan. 22, 1907. F. Mssy. Gr. Ch., Oshkosh, Wis., 1902; Mssy. Chr. Ch., East Tawas, Mich., 1903; Asst. S. Andr. Ch., Detroit, Mich., 1905; Asst. Trin. Ch., Chicago, Ill., 1906. Iolane Sch., Honolulu, T. H., 1909-15; Mstr. S. Andr. High Sch., Franklin, Tenn.
- SAYRE, John Nevin**, Brookwood, Katonah, N. Y.—Non Par. Teach. in Brookwood Sch., 1919—; b. South Bethlehem, Pa., Feb. 4, 1884; s. Robert H. Sayre and Martha Finley (Nevin). Prin., B.A., 1907; Un. Theol. Sem., 1910; Epis. Theol. Sch., B.D., 1911. D—1912, P—1913, Bp. Talbot. m. Helen A. Bangs, June 28, 1910 (died June 29, 1911). Instr. in Princeton Un., 1911-12-14-15. Wrkr. Mssy. Dist., Hankow, China, 1913; Asst. Min. Chr. Ch., 1915-16; R. Chr. Ch., Suffern, N. Y., 1916-19.
- SCARINCI, G. A.**, 525 N. Simpson St., Philadelphia, Pa.—Mem. of City Mssn. Staff, Philadelphia.\*
- SCARLETT, William J.**, Phoenix, Ariz.—Dean Trin. Pro-Cath., Phoenix, Ariz., 1911—; Harv., A.B., 1905; Epis. Theo. Sch., B.D., 1907. D—1909, Bp. Lawrence, P—1910, Bp. Lines. F. Asst. S. George Ch., New York City, 1909-11.\*
- SCARRITT, William Russell**, 1055 Beacon St., Boston, Mass.—Non Par.—Amh., 1869; Lane, D.D.; Ya.; Un. Theol. Sem. D— and P—1901, Bp. Tuttle. F. Asst. S. Geo. Ch., St. Louis, 1900-01; R. Trin. Ch., Bridgewater, 1905-08; S. Stph. Ch., Milledgeville, Ga., 1908-11; Cur. Ch. Adv., Boston, Mass., 1911. Author: "The Last Appeal in Theology" (1899); "Tests of Creed Statements" (1897); "Riddle of the Universe" (1901).\*
- SCHAAD, Julius A.**, 909 Center Ave., Bay City, Mich.—R. Trin. Ch., Bay City, 1918—; b. Peoria, Ill., Aug. 12, 1866; s. John Schaad and Sophia J. (Klumpp). NW. Un.; Y. M. C. A. Trng. Sch., Chicago, 2 yrs. D—1901, Bp. Seymour, P—1902, Bp. Davies. m. N. M. Wakeman, Chicago, Ill., June 20, 1893. F. R. S. Paul Ch., Lansing, Mich., 1902-06; Archd. W. Mo., 1906; R. Gr. Ch., Kansas City, Mo., 1906-11; R. S. Joh. Ch., St. Paul, Minn., 1911-16; Can. Mssnr. Dio. of Quincy, 1916-18; Dep. Gen. Conv., 1907-10-13; Exam. Chapl. W. Mo.; Mem. Bd. Mssns. W. Mo., Minn. and Mich.; Mem. Soc. Serv. Com. Author: "Comfort Words," "Only a Mask."
- SCHAEFER, David Arnold**, Lake Geneva, Wis.—R. Ch. Ho. Commun., 1919—; b. Massillon, O., Dec. 12, 1872; s. John Schaefer and Cathrine (Shatto). Witten., A.B., 1895, M.A., 1900; G. T. S., 1898. D—1898, P—1899, Bp. Vincent. F. R. Trin. Ch., Hamilton, O., 1899-08; In-C. Ho. Trin. Mssn., Oxford, O., 1901-08; Cur. S. Jas. Ch., Chicago, Ill., 1909-14; R. Ch. Gd. Shpd., Chicago, Ill., 1915-19.
- SCHENK, Philip Louis**, 743 Miller Ave., Ann Arbor, Mich.—In-C. Chr. Ch., Dearborn, and S. Joh. Mssn., Wayne, and Instr. Un. Mich., 1919—; b. Ann Arbor, Mich., Sept. 10, 1879; s. John Caspar Schenk and Anna (Baessler). Ann Arbor Sch.; Un. Mich., A.B., 1902, A.M., 1904; Union Theol. Sem., 1907, B.D. D—1919, Bp. Williams. F. Instr. N. Test. Gr. Union Theol. Sem.; Nicholson; Prof. Biblical Lit., Baker Un., Kan., 1907-08; Williams Fellow, Harv. Div. Sch., 1908-10.
- SCHIFFER, Charles Wesley**, Lansdale, Pa.—R. Ho. Trin. Ch., Lansdale, Pa.—b. St. Johnsville, N. Y., Nov. 5, 1878; s. Charles Schiffer and Ellen (Loftus). Un. Coll., 1897-99; Iowa Coll., Ph.D., 1900-08; Un. Christian Coll., Merom, Ind., D.D., 1912; Richmond Coll., D.D.; Christian Biblical Inst., Defiance, O., D—1907, Bp. Doane, P—1908, Bp. R. H. Nelson. m. Ruth May Angell, Knoxville, Pa., Jan. 2, 1900. F. Cur. S. Luke Ch., Mechanicsville, N. Y., 1906-07; P-in-C. Mssns. Lower Adirondacks (Chestertown, N. Y.), 1907-10; R. Gr. Ch., Cherry Valley, N. Y., 1910-16.\*
- SCHLUETER, Edward Henry**, 477 Hudson St., New York City.—Vic. S. Luke Chap. (Trin. Par.), N. Y. C.—C. C., N. Y., B.A., 1896; G. T. S., R.D., 1902. D—1899, Bp. Coleman, P—1901, Bp. Codman. F. S. Phil. Mssn., St. Paul, Minn., 1899-1900; Cur. S. Joh. Ch., Roxbury, 1900-01; R. same, 1901-05; Ho. Cross, West Park, N. Y., 1905-06; Can. All SS. Cath., Albany, N. Y., 1906.
- SCHMAUS, Harold Eugene**, Milton, Pa.—P-in-C. Chr. Ch., Milton, and S. Jas. Ch., Exchange, Pa., 1920—; b. N. Y. C., Aug. 2, 1880; s. Henry Schmaus and Sarah (Mulhern). Ham. Coll., L.L.B., 1916; Sea., B.D., 1918. D—1911, P—1913, Bp. Darlington. m. Eleanor Uhler, Brooklyn, N. Y., Sept. 17, 1913. F. Cur. S. Luke's, Altoona, Pa., 1911-13; R. All SS. Ch., Brookland, Pa., 1913-17; R. All SS. Ch., Paradise, Pa., 1917-20. Secy. No. Deanery, 1914-16; Secy. and Treas. Archd. of Harrisburg, 1917-20; Secy. and Treas. Harrisburg Clericus, 1918-19; Pres. same, 1919. Author: "A Catechism of the Prayer Book" 1915.
- SCHMEISER, Earl Carl**, Sugar City, Colo.—Arkansas Valley Mssy., 1917—; b. Bradford, Pa., Dec. 7, 1885; s. Carl Schmeiser and Minerva (Newton). Nash., 1914. D—1913, Bp. Weller, P—1914, Bp. Vincent. F. Trin. Ch., London, O., 1914-16; Ch. Gd. Samar., Sauk Center, Minn., 1916-17; Spec. Mssy. under Bp. of W. Colo.
- SCHMITT, Eric Bartholomew**, Ansonia, Conn.—R. Chr. Ch., Ansonia, Conn., 1900—; Colomb., B.A., 1883; Berk. D—1886, Bp. Williams, P—1887, Bp. Benj. Paddock. F. Asst. S. Stph. Ch.,



- Lynn, Mass., 1886-89; R. Trin. Ch., Norwich, Conn., 1889-96; Calv. Ch., Stonington, Conn., 1896-1900.
- SCHMUCK, Elmer Nicholas**, 2517 W. 42nd St., Minneapolis, Minn.—R. S. Joh. Ch., Linden Hills, Mpls., 1911—. b. Peoria, Ill., July 27, 1882; s. George Schmuck and Rosa E. Schmuck. Sea., 1905. D—1905, P—1906, Bp. Edsall. m. Katharine F. Currie, Park River, N. D., Sept. 7, 1905. F. In-C. S. Pet. Ch., New Ulm, Minn., and All Souls Ch., Sleepy Eye, Minn., 1905; S. Paul Ch., Owatonna, Minn., 1906-1911. Mem. Bd. Mssns.; Mem. Eccl. Court. Mem. Stndg. Com. Dio. Minn.; Mem. Bd. Trustees, Bp. Sea. Mssn.
- SCHOFIELD, Thomas Alvord**, 207 N. 7th St., Silver City, New Mex.—R. Ch. Gd. Shpd., Silver City, 1920—. b. Steubenville, O., Dec. 25, 1867; s. Joseph Wooley Schofield and Annie (McVey). Bex. Hall., 1896. D—1896, P—1899, Bp. Spalding. m. Etta Zenia Pratt, Findlay, O., Nov. 18, 1895. F. Mssy. Emman. Mssn., Denver, Colo., 1895-1900; R. S. Andr. Par., Cripple Creek, Colo., 1900-04; Del. Gen. Conv., 1910 and 1919; Archd of Colo., 1904-20.
- SCHOULER, William**, 3507 Springdale Ave., Baltimore, Md.—R. Emer. Trin. Par., Elkton, Md., Dio. of Easton, 1917—. b. Arlington, Mass., Feb. 25, 1841; s. William Schouler and Frances E. (Warren). D—1864, P—1865, Bp. Chase. m. Sophia B. Heaton, 1871. F. S. Andr. Ch., Hopkinton, N. H., 1864-68; S. Stph. Chr. Brooklyn, N. Y., 1868-72; with Chaplaincy, Ch. Charity Foundation, Brooklyn, 1871-72; S. Thos. Ch., Brandon, Vt., 1872-73; S. Joh. Ch., Syracuse, N. Y., 1873-76; Gr. Ch., Union Springs, N. Y., 1876-80; R. Trin. Par., Elkton, Md., 1880-1917. Stndg. Com. Dio. Easton, 1890-94, 1899-1913, 1914-17; Exam. Chapl., 1897-99; Dep. Gen. Conv., 1892-1895.
- SCHRADER, Arthur Joseph**, Whitesboro, N. Y.—R. S. Joh. Ch., Whitesboro.—D—1906, P—1906, Bp. Olmsted.\*
- SCHROEDER, Francis E.** Lancaster, Pa.—Retired.—F. and M. B.A., 1883; Berk., 1886. D—(Perpetual) 1886; Bp. M. A. DeW. Howe. Author: "The Brotherhood.\*"
- SCHROEDER, George William**, 1040 Twelfth St., Milwaukee, Wis.—R. S. Paul Mssn. Ho., Milwaukee, Wis.—Nash., 1908. D—1907, P—1908, Bp. Webb.\*
- SCHROEDER, William**, Monticello, N. Y.—R. S. Joh. Ch., Monticello, N. Y.—b. N. Y. C., Jan. 10, 1882; s. John Schroeder and Christina (Keil). Prin. Coll., B.A., 1908; Epis. Theol. Sch., B.D., 1911. D—1911, P—1912, Bp. Greer. m. Frieda Rappe, N. Y. C., Aug. 19, 1913. F. Asst. Ch. Ho. Trin. N. Y. C., 1911-17.
- SCHROETTER, Herbert Frederick**, Columbia, S. C.—R. Ch. Gd. Shpd., Columbia, S. Stph., 1905; Wash., 1906; Theol. Sem., Va., 1910. D—1910, P—1911, Bp. Adams. F. S. Jas. Ch., Port Deposit, Md., 1910-11; Roanoke and Cornwall Pars., Cloven, Va., 1911; R. S. Jude Ch., Walterboro, S. C.\*
- SCHULTE, Bernard**, 345 W. 85th St., N. Y. C.—Chapl. S. Luke Ho. for Aged Women and Ho. Old Men and Aged Couples, Cathedral Height, N. Y. C., 1907—. b. Hanover, Germany, June 24, 1848; s. Hermann Schulte and Adelaide W. (von Wechlinger). Hob. Coll., B.A., 1870, M.A., 1873, S.T.D., 1894; Berk. Div. Sch. D—1873, P—1874, Bp. John Williams. m. Julia Low Nelson, N. Y. C., Jan. 14, 1875. F. Cur. Trin. Ch., Geneva, N. Y., 1873-74; R. Cross and Crown Chs., Erie, Pa., 1874-76; R. S. Luke Mem. Ch., Utica, N. Y., 1876-97; Vic. S. Pet. House, Philadelphia, Pa., 1897-04.
- SCHULTZBERG, Andrew Frederick**, Saginaw, Mich.—R. Calv. Mem. Ch., Saginaw, Mich., 1911—. Falun Coll., Sweden, B.A., 1889; Epis. Theol. Sch., B.D., 1896. D—1892, Bp. McLaren, P—1894, Bp. Potter. F. Asst. S. Ann Ch., Brooklyn, N. Y., 1896-98; R. S. Mart. Ch., Radnor, Pa., 1898-1900; R. S. Jas. Ch., Cheboygan, Mich., 1900-09.\*
- SCHULZ, Rudolf E.**, 7507 Kelly St., Pittsburgh, Pa.—R. S. Jas. Mem. Ch., Pittsburgh, Pa., 1909—. b. Pittsburgh, Pa.; s. Edward Schulz and Mary (Worth). S. Stph., 1900; Epis. Theol. Sch., B.D., 1903. D—1903, P—1904, Bp. Whitehead. m. Mary Elizabeth Evans, Pittsburgh, Pa., Sept. 18, 1906. F. Mssy. S. Joh. Ch., Corapolis and Woods Run, Pa., 1903; Asst. Asc. Ch., Pittsburgh, Pa., 1904-07; R. Chr. Ch.,
- New Brighton, Pa., 1907-09. Mem. Soc. Serv. Cmssn., 1912; Exam. Chapl.; Dioc. Bd. Relig. Ed.
- SCHUMANN, Donald F.**, 104 Park Ave., Mt. Vernon, N. Y.—Cur. Ch. Asc., Mt. Vernon. F. Cur. S. Jas. Ch., Drifton, In-C. S. Jas. Ch., Freeland, Pa.\*
- SCHUNCK, John Fredrick**, 710 Park Ave., Baltimore, Md.—Capt. Amer. Red Cross, France, 1918—. Div. Pa. b. Baltimore, Md.; s. John Schunck and Henrietta Margaret O. Schunck. Johns Hopkins Coll., B.A.; Phila. Div. Sch. D—1900, Bp. Satterlee, P—1901, Bp. Whitaker.
- SCHUYLER, Hamilton**, 121 Academy St., Trenton, N. J.—R. Trin. Ch., Trenton, N. J., 1900—. b. Oswego, N. Y., Apr. 3, 1862; s. Anthony Schuyler and Mary (Allen). Oxon. Un., 1892-93; G. T. S., 1890-92. D—1892, P—1893, Bp. Starkey. F. Asst. Calv. Ch., N. Y. C., 1893-94; Trin. Ch., Newport, R. I., 1894-95; Can. Catha. Davenport, Ia., 1894-96; Dean Catha. Davenport, Ia., 1897. Dep. Gen. Conv., 1910, 1919; Mem. Stndg. Com., Dio. N. J., 1913-19; Del. Pan-Angl. Cong., 1908; Trust. Cath. Foundation, 1919; Trust. Pub. Libr., City of Trenton, 1905—. Author: "Studies in English Church History," 1896; "A Fisher of Men," 1905; "Intellectual Arrogance of the Age"; Pamphlets and Sermons; "Synopsis of Confirmation Lectures"; "The Intellectual Crisis Confronting Christianity"; "Within the Cloister's Shadow"; Liturgical Hymns for Church's Seasons. Former Chapl. Soc. Sons Revolution. Mem. Coun. Amer. Ch. Monthly.
- SCHUYLER, Livingston Rowe**, 567 W. 139th St., New York City—Assoc. Prof. of Hist., Coll. City, New York, 1898—. Coll. C. N. Y., B.A., 1889 (Honors), M.A., 1893; G. T. S., S.T.B., 1895; Ph.D., N. Y. U., 1904. D—1894, P—1894, Bp. Potter. F. Instr. Math. Coll., C. N. Y., 1889-91. Mssy. Sewaren, N. J., 1891-93; Act. Chapl. U. S. A., Willets Point, N. Y., 1893-95; Sch. in Eccles. Hist., Church Univ., Board of Regents, 1894-97; Univ. Oxford, 1895-96; Univ. Paris, 1896-98; Asst. Trin. Ch., Paris, 1896-98; R. S. Jas-the-Less Ch., Scarsdale, N. Y., 1901-08; P-in-C. S. Andr.-by-the-Sea, Allenhurst, N. J., 1909-16. Author: "The Liberty of the Press in the American Colonies" (1904).
- SCHUYLER, Philip**, 121 State St., Portland, Me.—Can. Mssy., S. Luke Cath., Portland, Me., 1912—. b. Buffalo, N. Y., Sept. 4, 1861; s. Montgomery Schuyler and Sophia (Norton). G. T. S., 1894. D—1894, P—1894, Bp. Potter. m. Marie Louise Nelson, Montreal, Jan. 11, 1888. F. S. Ambr. Mssn., N. Y. C., 1894; S. Pet. Ch., Bennington, Vt., 1898. Chrmn. Soc. Serv. Com., 1916-19; Chrmn. Gen. Mssns. Com. Charities, 1916; Gen. Conv., 1916; Secy. Prov. N. E., 1915.
- SCHWACKE, John Henry**, Lancaster, Pa.—R. Hd. Mstr. Yeates Ep. Sch., 1911—. b. Philadelphia, Pa., Sept. 13, 1879; s. James Deemer Schwacke and Emma (Hillen). Oskaloosa Un., A.B., Temple Un. (Law), D—1918, P—1919, Bp. Darlington. Mem. Bar Penn. Sup. Court, Dist. Civ. Court, 1901; Teach. Civ. Gov. Un., 1903; Asst. S. Joh. Ch., Lancaster, Pa., Extensive Travel; Pub. Pamp.; Lectured on Trav. and Civ. and Social Topics.
- SCHWARTZ, Karl**, 302 Hawley Ave., Syracuse, N. Y.—R. Ch. Sav., Syracuse, N. Y., 1899—. Mem. Stndg. Com., 1911-18; Syr. B.A., 1886, M.A., 1893, Ph.D., 1909; Berk., 1889 (Pierre Jay Pr., 1889). D—1887, P—1889, Bp. Huntington. F. Trin. Ch., Lowville, N. Y., 1889-91; 1st Asst. Zion and S. Tim. Ch., New York, 1891-98; Chapl. 1st N. Y. Vol. Inf., 1898-99. Author: "A Catechism" (1900); "A Message" (1900); "The Church Year" (1901); "Inherited Criminal Tendencies and How Nature Deals with Them" (1902); "The Degenerate and Society" (1909).
- SCOFIELD, Charles Forest**, Warwick, Pa.—R. S. Mary Ch., Warwick, Pa.—O.
- SCOFIELD, Louis Thibou**, Owego, N. Y.—Cur. S. Paul Ch., Owego, Hob., B.A., 1896; G. T. S., 1899, B.D., 1910. D—1899, P—1900, Bp. Walker. F. R. Ch. Ho. Cross, Fort Plain, N. Y., 1901-03; S. Thos. Ch., Rawlins, Wyo., 1903-05; Ausable Forks, N. Y., 1905-08; S. Mary Ch., Delphi, Ind., 1908-10; Trin. Ch., Logansport, Ind., 1910; Mem. Stndg. Com., 1910.\*
- SCOFIELD, Raymond L.**, Belvidere, N. J.—R. Zion Ch., Belvidere.\*
- SCOTT, Andrew Edward**, 81 Pleasant St., Rock-

- land, Me.—R. S. Pet. Ch., Rockland, and Mssy. Thomaston and Long Cove, 1918.—Harv. A.B., 1902, Colmb. A.M., 1907; G. T. S., Talman Fellow, 1905-06, B.D., 1906. D—1905, P—1906, Bp. Lawrence. m. Lela Grace Peters, 1918.
- SCOTT, Charles Henry**, 1022 Fillmore St., Lynchburg, Va.—Retired, 1911. b. Fredericksburg, Va., Oct. 16, 1843; s. Charles Smith Scott and Fanny Eleanor (Bruce) Un. Va.; Union Theol. Sem., A.M., D—1910, Bp. Tucker, m. Mary Mayo Atkinson, Mar. 12, 1873. F. In-C. Ch. of S. Stephens and other Chs. in Bedford Co., Va., Amherst Co., and elsewhere. Civ. War Vet. Confed. Army; surrendered with Lee at Appomattox.
- SCOTT, Frank Garrett**, 47 Corling St., Petersburg, Va.—Prof. Grk. and Eng. Bible and V-Prin. Bp. Payne Div. Sch.; R. S. Joh. Ch., Chester, Pa.—b. Orange Co., Va., Oct. 21, 1849; s. Garrett Scott and Sarah Ellen (Nalle). D.D., 1914. D—1874, P—1875, Bp. Johns. m. (1) Eloise Gourdin, S. C., Sept. 21, 1880; (2) R. Cary Williams, Lynchburg, Va. F. R. Chr. Ch., Gordonsville, Va., Sept., 1875; Epiph. Ch., Eutawville, S. C.; Gr. Ch., Charlotte, Va.; Epiph. Ch., Lynchburg, Va.; S. Joh. Ch., Petersburg, Va.; Chr. Ch., Smithfield, Va. Exam. Chapl. Dio. So. Va., 1892.\*
- SCOTT, John Frank**, 271 N. Main St., Providence, R. I.—R. S. Joh. Ch., Providence, R. I., 1913.—b. Fitchburg, Mass., 1886; s. John Haskell Scott and Jeanette (Dorr). Harv. A.B., 1907; Epis. Theol. Sch., B.D., 1910. D—1910, Bp. Vinton, P—1911, Bp. Greer, m. Mildred L. Harris, N. Y. C., 1913. F. Asst. Min. S. Geo. Ch., N. Y. C., 1910-13. Cath. Corp. Dio. R. I. Com. Canons, Dio. R. I.; Chrmn. Dioc. War Cmsn.
- SCOTT, John Garlick**, Richmond, Va.—Non Par.—Univ. Va., 1892; Theol. Sem. Va., 1895. D—1895, P—1896, Bp. Randolph. F. Natural Bridge Par., Va., 1895-1900; Chapl. Miller Manual Lab. Sch. Va., 1900-02; S. Luke Ch., Hot Springs, with Chr. Ch., Warm Springs, Va., 1902.\*
- SCOTT, John Henry**, Miller's Tavern, Essex Co., N. Y.—R. Gr. Ch., and In-C. S. Andr. Chap., Miller's Tavern, N. Y.—Bp. Payne Div. Sch. D—1909, Bp. Gibson. F. In-C. Gr. Ch., Essex Co., 1909.\*
- SCOTT, L. N.**, Lower Buchanan, Bassa, Liberia, West Africa.\*
- SCOTT, Reginald Heber**, Freeport, L. I., N. Y.—R. Ch. Transfig., Freeport, N. Y.—B.D., Colmb. Un., M.A., 1912. D—1903, P—1904, Bp. Brewster. F. Asst. S. Jas. Ch., Hartford, Conn.; Asst. Chr. Ch., Brooklyn.
- SCOTT, Walter**, 1031 Cone St., Elkhart, Ind.—Retired, 1911.—b. Massillon, O., Mar. 10, 1836; s. Andrew Scott and Elizabeth (Walters). Ken. Coll., 1855-57. D—1868, P—1869, Bp. Talbot, m. Susan R. Anderson, Marion, O., Oct. 19, 1859. F. Var. Mssns., 7 yrs.; Ch. Gd. Shpd., Allegan, Mich., 1875-81; S. Paul Ch., New Albany, Ind., 1881-86; S. Paul Ch., LaPorte, Ind., 1886-94; S. Joh. Ch., Bristol, Ind., 1894-1900; Chr. Ch., Oberlin, O., 1900-11. Dep. Ind. Gen. Convs. 1883 and 1892.
- SCOTT, William Reese**, Camp Meade, Md.—Chapl. and Major, U. S. Army, 1909.—b. Philadelphia, Pa.; s. William Reese Scott, M.D., and Annette (Mengel). Un. Pa., B.A., 1892; G. T. S., 1895, B.D., 1896. D—1895, Bp. Potter, P—1896, Bp. Talbot, m. Mary Bringham Slifer, F. Cur. Ch. Transfig., N. Y. C., 1895-96; R. S. Pet. Ch., Hazleton, Pa., 1896-1901; R. Chr. Ch., Media, Pa., 1901-1909; Cmsnnd. Chapl. (1st Lieut.) U. S. Army, Ft. Monroe, 1909-1913; Ft. Shafter, Hawaiian Islands, 1913-1917; Capt. 1916; Promoted Major, 1918; Chapl. 17th Div.; Div. Chapl. 11th Div.; Camp Chapl., Camp Meade, Md.; Camp Morale Officer, Intelligence Officer, and Camp Naturalization Officer, Camp Meade, Md.
- SCOTT-SMITH, Herbert**, Houlton, Me.—R. Ch. Gd. Shpd., Houlton, Me.\*
- SCOVIL, Charles Barker**, 1858 Custer Ave., N. Y. C.—R. S. Mathias Ch., Van Nest, N. Y. C., 1916.—b. Jamaica, L. I., N. Y., Nov. 10, 1886; s. Samuel John Scovil and Eliza Adeline (Barker). S. Stph. Coll., Colmb. Un., 1909; G. T. S., 1911. D—1911, P—1912, Bp. Greer. F. Asst. Ch. Redeem. Morristown, N. J., 1911-15; Vic. S. Bern. Ch., Bernardsville, N. J., 1915-16. Mem. Bd. Rel. Educ., Dio. Newark, 1913-15. Chapl. (Capt.) 71st Inf., 1918-1919.
- SCOVIL, John de Laney**, Bainbridge, N. Y.—R. S. Pet. Ch., Bainbridge and P-in-C. S. Ann. Afton, N. Y., 1919.—b. Jamaica, L. I., N. Y., Mar. 7, 1884; s. Samuel John Scovil and Eliza Adeline (Barker). Trin. Sch.; Spec. S. Stph. Coll. D—1916, Bp. Olmsted, P—1917, Bp. Fiske, m. Dorothy Dudley Storer, Apr. 20, 1912. F. D-in-C. Gr. Ch., Willowdale, S. Andr. Ch., Kendaia, and S. Stph. Romulus, N. Y., Jan.-Oct., 1917; P-in-C. S. Joh. Ch., Cape Vincent, Oct., 1917-Nov., 1919. Bd. Mangrs. Dioc. Mssns. Dio. C. N. Y., 1918-19.
- SCOVILLE, Charles Otis**, 442 Temple St., New Haven, Conn.—R. Trin. Ch., New Haven, Conn., 1908.—b. Montpelier, Vt., Dec. 1, 1862; s. James Bidwell Scoville and Mary (Foster) Trin. Coll., D.D., 1919; Ya., B.A., 1887; Berk. Div. Sch. D—1889, Bp. Bissell, P—1890, Bp. John Williams, m. Lena May Isabel New Haven, Conn., June 1, 1892. F. R. S. Jas. Ch. Westville, Conn., 1889-92; Asst. Trin. Ch., New Haven, Conn., 1892-1908.
- SCRATCHLEY, Henry Peter**, 30 Oak St., Bloomfield, N. J.—Non Par., 1918.—b. New Orleans, La. Wash. and Lee Un.; Gris. Coll., M.A., 1887, B.D., 1890. D—1887, P—1890, Bp. Perry. F. Asst. Ho. Prayer, Newark, N. H., 1892-93; Asst. S. Phil. Ch., Newark, 1893-03; Vic. Ascen. Ch., Bloomfield, N. J., 1906-09; Loc. Ten. Chair Eccl. Hist., G. T. S., 1908-10; In-C. S. Uriel's Ch., Sea Girt, N. J., 1911; Hdmstr. S. Joh. Mil. Acad., 1911-13; R. S. Joh. Par., Poultney, Vt., 1914-18. Mem. Coun. Adv. and Exam. Chapl., Dist. Salina, 1911-13; Vermont, 1914-18; Mem. Cmsn. Rel. Educ., Prov. N.E., 1916-17; Mem. Jt. Cmsn. Textbooks of American and English History of the Gen. Conv., 1913-19; Dep. Gen. Confr., Vt., 1916.
- SCUDDER, Henry Townsend**, 306 West 80th St., N. Y. C.—R. Emer. Chr. Ch., Tarrytown, N. Y., 1911.—b. N. Y. C.; s. Henry J. Scudder and Louise V. (Davis). Colmb. B.A., M.A., Berk. D—1877, P—1878, Bp. Williams, m. Margaret M. Weeks, June 5, 1889. F. S. Pet., Plymouth, Conn.; R. S. Pet. Ch., Oriskany, S. Joh. Ch., Whitesboro, for four years; Gd. Shpd., and Ho. Cross, Utica, N. Y.; Gr. Ch., Brooklyn, 1882-1888; Assoc. Mssns., Brooklyn, R. S. Stph. Ch., Brooklyn, 1890-1908; R. Chr. Ch., Tarrytown, 1908-1911.
- SEABREASE, Alexander Washington**, 1704 Princess St., Wilmington, N. C.—Retired, 1917.—Rac., M.A., 1876; Sea., 1869, B.D.; G. T. S., 1867. D— and P—1869, Bp. Whipple. F. Gr. Ch., Wabasha, Minn., 1869-72; Calv. Ch., Rochester, Minn., 1872-75; Trin. Mineral Point, Wis., 1875-81; S. Paul Ch., Flint, Mich., 1881-88; Trin. Ch., Clarksville, Tenn., 1888; Trin. Ch., Fort Wayne, Ind., 1888-1904; R. S. Paul Ch., Wilmington, N. C., 1904-11. Stndg. Com. (Mich.), 1884-88; (M. C.), 1896-1904; Exam. Chap. (E. C.), 1906-1912; Dep. Gen. Conv., 1880, 1886, 1895, 1898; R. S. Jas. Par., Port Deposit, Md., 1911-17.
- SEACORD, Jay L.**, 224 N. Spring Ave., St. Louis, Mo.—Cur. S. Pet. Ch., St. Louis.\*
- SEAGLE, John C.**, Brevard, N. C.—R. S. Phil. Ch., Brevard.—G. T. S., 1903. D—1903, P—1909, Bp. Horner. F. Assoc. M. at Lincolnton, N. C.; R. S. Paul Ch., Eastchester, N. Y.\*
- SEAGLE, Nathan A.**, 120 W. 69th St., New York City.—R. S. Stph. Ch., N. Y. City, 1900.—b. Rutherfordton, N. C., s. Philip C. Seagle and Mary S. Drake. Univ. N. Y., B.A., 1899 (1st Pr. Hebr., 1898); G. T. S., 1894; Rugers, D.D., 1908. D—1894, Bp. Cheshire, P—1895, Bp. Potter, m. Emma L. Fraser, 1895. F. Asst. S. Thos. Ch., same city, 1894-99.
- SEAMAN, Eugene Cecil**, Amarillo, Tex.—R. S. Andr. Ch., Amarillo, Tex., 1916.—b. Galveston, Tex., Dec. 9, 1881; s. William Henry Seaman and Sophia (Baldwin). Un. So. A.B., 1903, B.D., 1906. D—1906, P—1907, Bp. Kinsolving, m. Henrietta Morgan, F. Asst. Chr. Ch., Houston, Tex., 1906-07; R. Chr. Ch., Temple, Tex., 1907-11; Archd. No. Texas, 1911-16; Stamford, Tex.
- SEAMAN, Robert W.**, S. Paul Cathedral, Detroit, Mich.—Cur. S. Paul Cath., Detroit.\*
- SEARING, Richard Clinton**, 25 Federal St., Saratoga Springs, N. Y.—Retired, b. Saratoga Springs, N. Y., Apr. 13, 1851; s. William Marsh Searing and Caroline Melissa (Huling). S. Stph. Coll., B.A., M.A., B.D.; G. T. S. D—1877, P—1877, Bp. Doane, m. Lizzie Chrisman Seeley, Walton, N. Y., Jan. 15, 1880. F. R. Chr.

- Ch., Walton, N. Y., 1877-79; S. Paul Ch., Columbia, Pa., 1879-83; Chr. Ch., Middle Haddam, Conn., 1883-84; S. Paul Ch., Willmantic, Conn., 1884-86; R. Chr. Ch., Unionville, Conn., 1886-88; S. Jas. Ch., Arlington, Vt., 1888-93; R. Chr. Ch., Walton, N. Y., 1893-96; Gr. Ch., Scottsville, N. Y., 1897-09; R. Ascen. Ch., West Park, N. Y., 1909-19. Mem. Mgrs. Dioc. Mssy. Soc.; Ch. Exten. Soc., Dio. N. Y., Author: "History of Christ Church," Walton, N. Y.
- SEARS, Peter Gray**, 1117 Texas Ave., Houston, Tex.—R. Chr. Ch., Houston, Tex., 1905—. b. Oxford, Miss., Oct. 11, 1866; s. Gen. Claudius Wistar Sears and Alice (Gray). Un. Miss., B.A., 1885; G. T. S., 1889. D.—1887, P.—1889, Bp. Thompson, m. Fanny Elizabeth Archer, Baltimore, Md., June 18, 1890. F. R. Chr. Ch., Holly Springs, Miss., 1889-99; R. S. Andr. Ch., Jackson, Miss., 1899-02; R. S. Paul Ch., Meridian, Miss., 1902-05. Mem. Stndg. Com.; Dep. Gen. Conv. Author: Occasional Sermons and Addresses.
- SEDEGWICK, Charles S.**, Plainfield, N. J.—R. S. Mark Mssn., Plainfield, b. Upper Marlboro, Md., Aug. 29, 1886; s. William Frederick Sedgewick and Edith Ann (Green). Howard Un., B.A. D.—1915, P.—1916, Bp. Harding. F. P-in-C. S. Sim. and S. Phil. and S. Mary Chaps., D. Washington; R. S. Mark Par., Charleston, S. C.\*
- SEDEGWICK, Theodore**, 103 E. 21st St., N. Y. C.—R. Calv. Ch., N. Y. C., 1911—. b. Stockbridge, Mass., Aug. 2, 1863; s. Henry Dwight Sedgewick and Henrietta Ellery Sedgewick. Harv. Un., B.A., 1886; Berk. Div. Sch., 1887-90. D.—1890, Bp. Paddock, P.—1891, Bp. John Williams, m. Mary Aspinwall Bend, St. Paul, Minn., May 4, 1903. F. Cur. S. Geo. Ch., N. Y. C., 1890-94; S. Joh. Ch., Williamstown, Mass., R. S. Joh-the-Evang., St. Paul, Minn., 1900-11. Mem. Stndg. Com., Minn., 1909-11; Del. Gen. Conv., 1910; Mem. Gen. Bd. Mssns., 1904; Mem. Soc. Serv. Cmssn., N. Y., 1913. Trus. Berk. Div. Sch.
- SEIBOLD, John Schultz**, 1124 12th St., N. W. Washington, D. C.—Retired Chapl. U. S. A.—D-1871, Bp. Whittingham, P-1875, Bp. Coxo. F. Buffalo, 1872; Westfield, N. Y., 1873-74; Newark, N. Y., 1875-80; Dyersville, Ia., 1881; Lewiston, N. Y., 1882-85; Chapl. U. S. A., 1886.\*
- SEILHAMER, Roberts Alger**, 50 Park Place, Pawtucket, R. I.—Asst. R. S. Paul Ch., Pawtucket, R. I., 1917—. b. Gettysburg, Pa., March 30, 1889. G. T. S.; Phil. Div. Sch., 1911, S.T.B., 1912. D.—1911, P.—1913, Bp. Darlington, m. Daisy Elizabeth Storm, Philadelphia, Pa., 1911. F. Cur. S. Matth. Ch., Worcester, Mass., and Vic. Chr. Ch., Rochdale, Mass., 1911-14; M-in-C. S. Matth. Ch., Worcester, Mass., 1914. Author: "Historical and Biographical Record of Frederick County, Maryland," 1909. Mem. Dioc. Bd. Rel. Educ., 1917-19.
- SEITER, Arthur L.**, R. F. D. No. 1, Norfolk, Va.—R. Ch. Gd. Shpd., Norfolk, Va., 1919—. Un. of So. D.—1909, P.—1910, Bp. Gailor. F. R. S. Paul Ch., Franklin, Tenn.; R. Ft. Thos. Ky., 1912; R. Chr. Ch., Meadville, Pa.; Vol. Chapl. Camp Lee, 1918.
- SEITZ, William Clinton**, 224 E. Sandusky Ave., Bellefontaine, O.—R. Ho. Trin. Ch., Bellefontaine, O., 1918—. b. Sandusky, O., Dec. 15, 1895; s. William Frank Seitz and Louise (Schantz). Ken., B.A., 1915, M.A., 1917; Bex. Hall, B.D., 1917. D.—1917, P.—1919, Bp. Leonard, m. Florence Comstock, June 18, 1918.
- SELCKER, Albert Edward**, Washington Blvd., and Robey St., Chicago, Ill.—P-in-C. S. Andr. Ch., Chicago, 1919—, and Chapl. S. Mary Home for Children, 1920—. b. Cincinnati, O., Apr. 30, 1880; s. John Jacob Selcker and Anna Catherine (Froehlich). Kearn. St. Norm. Sch.; Un. Omaha; Find. Coll.; Chicago Sch. of Civics and Philan.; West. Theol. Sem., 1912; S. T. B., 1916. D-1909, P-1909, Bp. T. N. Morrison, m. Ethel M. Ellison, Omaha, Neb., Oct. 15, 1913. F. S. Paul Ch., Durant, Ia., 1909-10; Asst. Libr., W. T. S., 1910-11; Asst. Chapl. S. Mary Ho., Chicago, Ill., 1910-12; Gen. Mssy. Dist. Kearney, 1912-13; Soc. Serv. Chapl. to Bp. Neb., 1913-14; Trin. Ch., Findlay, O., 1914-15; Cur. Trin. Ch., Chicago, Ill., 1915-17; R. Gr. Ch. Par., Pontiac, Ill., 1917-18; Asst. Secy. Dio. Ia., 1909-10; Mem. Dioc. Bd. Rel. Educ., Dio. Chicago, 1915-18; Mem. Soc. Serv. Cmssn., Dio. Chicago, 1917-20. Author: "Churchman." Fellow Soc., Oriental Research Specializing in Liturgics.
- SELCKER, Henry F.** (Neb.)—Non Par.—In war service.\*
- SELINGER, Hugo Paul Joseph**, Bellevue, O.—R. S. Paul Ch., Bellevue, with Mssns., Clyde and Lyner, O., 1918—. b. Mannheim, Germany, Mar. 26, 1876; s. Raphael Selinger and Mary Mathilda de (Schweinitz). Munich Un., M.A., 1896; Heidel. Un., Ph.D., 1900; Croz. Sem., B.D., 1904, Th.M., 1905. D—1913, P—1914, Bp. Keator, m. Kathryn Turner Caryl, Chicago, Ill., Nov. 26, 1913. F. Un. Chicago, Asst. in Sociology, 1907-11; Coll. Puget Sound, Prof. Econ. and Sociology, 1911-15; Loc. Ten. S. Jas. Ch., Dillon, Mont., 1915-16. Author: "Die Einheit der Evangelien"; many Series and Articles in Econ. and Soc. Journals.
- SEMMES, Thomas**, 1310 Porter St., Richmond, Va.—R. Meade Meml. Ch., Richmond, Va., 1914—. b. Alexandria, Va., June 23, 1860; s. Douglas Ramsay Semmes and Virginia Catherine (Flynn). Va. Theol. Sem., 1894. D—1894, Bp. Whittle, P—1895, Bp. Newton, m. Margaret Byrd Funsten, June, 1887. F. S. Joh. Ch., Warsaw, Va., 1894-97; R. S. Andr. Ch., Richmond, Va., 1897-1912; R. Emman. Ch., Covington, Va., 1912.
- SENIOR, James**, Lamar, Mo.—Mssy-in-C. Lamar, Mo., 1906—. b. Ossett, Yorkshire, Eng., Dec. 16, 1857; s. John Senior and Sarah (Conyers). Trin. Coll. (Tor.), B.A., 1893, M.A., 1897. D.—1885, P—1887, Bp. Bond, m. Ellen Amelia Senior Little, Easton, Essex, Eng., 1888. F. Mssy. Lakefield, Alieyn and other places in Can., 1885-90; Uvalde, Tex., 1897-01; Lexington, Neb., 1901-04; Harvard and York, Neb., 1904-06. Author: "How Christian Endeavor Principles Fit the Needs of Young Christians in all Lands"; Stories in Educational Journals.
- SENNETT, Lucien Frank**, Howe Sch., Howe, Ind.—Master in Howe Sch. and Cur. S. Mark Ch., 1910—. b. Syracuse, N. Y., Aug. 6, 1865; s. Lucien Sennett and Elizabeth M. (Frank). Trin. Coll., A.B., 1889, A.M., 1892. D—1916, P—1918, Bp. White.
- SERAPION, Loreto**, Manila, P. I.—R. S. Luke Ch., Manila, P. I.\*
- SERENT, A. F. H.**, Hopewell Junction, N. Y.—Ch. of Resur., Hopewell.\*
- SERGEL, Carl Henry Clement**, Caixa 763, Rio de Janeiro, Brazil.—R. Trin. Ch. (Meyer), Rio de Janeiro, Brazil.—F. R. Ch. Redeem., Rio de Janeiro.\*
- SESSIONS, Valentine Hunter**, Balton, Miss.—Mssy-in-C. S. Mary's, Balton, The Cross, Madison, S. Alban's, Bovina, S. Luke's, Brandon, S. Matthew's, Clinton, S. Luke's, Ridgeland, S. Mark's, Raymond, July 4, 1919—. b. Crystal Springs, Miss., July 20, 1890; s. Sumpter Sessions and Annie Belle (Carney). Millings, Cal. Univ. So., B.A.; B.D., Univ. So., June, 1919. D—July 4, 1919, Bpp. Bratton and Green.
- SESSUMS, Rt. Rev. Davis**, 2919 St. Charles Ave., New Orleans, La.—Bishop of Louisiana, 1891—. Univ. So., M.A., 1878, D.D., 1891. D—1882, P—1882, Bp. Gregg. Con. June 24, 1891. by Bpp. Quintard, Tuttle, Garrett, Galleher, Thompson and Watson. F. In-C. Gr. Ch., Galveston, Tex., 1883; Asst. then R. Calv. Ch., Memphis, Tenn., 1883-87; R. Chr. Ch., New Orleans, La., 1887-91; Coadjutor Bishop of La., 1891.
- SETTLE, Thomas Lever**, Middlesborough, Ky.—P-in-C. S. Mary's Ch., Middlesborough, July 1, 1917—. b. Lancashire, England; s. John Settle and Martha (Clough). Cath. Sch. England. D—1916, P—1918, Bp. Burton, m. Emily Lever, Lancashire, Eng.; In-C. S. John Mssn. and Chapl. S. John Coll. Inst. and Wentworth Sch. Farm, 1915-17.
- SEVERANCE, E. Kendall**, Holy Cross, West Park, N. Y.—Non Par.—D—1909, Bp. Lawrence, P—1910, Bp. Williams (Mich). Co. F., 9th Inf., A. E. F.\*
- SEVERANCE, George Henry**, Oroville, Wash.—D. of Northwestern Deanery, 1917—. Vic. North Okanogan Mssns. and Ferry Co., Wash.—b. Claremont, N. H., Apr. 8, 1884; s. George Henry Severance and Etta A. (Stockwell). Middle Un., A.B., 1908; G. T. S., B.D., 1913; Colmb. Un., M.A., 1913. D—1911, Bp. Parker, P—1911, Bp. Hall. F. P-in-C. S. Mark Ch., Springfield, Vt., 1911-12; Cur. S. Agnes Trin. Par., N. Y., 1912-13; Vic. Okanogan Mssns., 1913-16; D. of Okanogan Deany., 1916-17; Dist. Bd. of Mssns., Soc. Serv. Comm., Ecclesiastical Court of Jur-

- isdiction of Spokane, 1918-19. Chm. of Ministerial Alliance of Okanogan Co.
- SEWELL, William Reginald**, Athens, Pa.—R. Trin. Ch., Athens, Ga.—D—1909, P—1910, Bp. Talbot. F. S. Paul Ch., White Haven, Pa.; R. Chr. Ch., Frackville, Pa., 1909.\*
- SEXTON, J. Frederick**, 999 Whalley Ave., New Haven, Conn.—S. Jas. Ch., New Haven, Conn., 1896—, b. Hazardville, Conn.; s. John Sexton and Cecilia (Forster), Trin. Coll., A.B., 1883, A.M., 1884. Berk. Div. Sch. D—1886, P—1887, Bp. John Williams. F. R. S. Pet. Ch., Cheshire, Conn., 1886-96.
- SEYMOUR, Frederick Ernest**, 320 S. 44th St., Philadelphia, Pa.—R. S. Phil. Ch., Philadelphia, Pa., 1917—, b. Cookham, Eng., Nov. 26, 1877; s. Richard Seymour and Eliza (Peskett), Phil. Div. Sch., S.T.B., 1907, D—1906, Bp. Whitaker, P—1906, Bp. McVickar, m. Louisa Jane Tuke, Philadelphia, Pa., 1899, F. Stff. City Mssn., Philadelphia, Pa., 1906; R. Ch. Asc., Wakefield, R. I., 1906-17; P-in-C. Chap. S. Joh-the-Div., Saunterstown, R. I., 1911-1917; S. S. Dept. Secy. N. E., 1912-13; Secy. Bd. Rel. Educ., Prov. N. E., 1914-17; Educ. Secy. Dioc. R. I., 1911-17.
- SHAFFER, Herman** (Del.), Ft. Washington, Pa.\*
- SHANER, Francis Berton**, Akron, O.—Cur. S. Paul Ch., Akron, 1920—, b. Maumee, O.; s. George Clair Shaner and Harriett Louise (Holt), Ken. Coll., A.B., 1917. Bex., 1918, D—1918, P—1919, Bp. Leonard.
- SHANNON, Thomas J.**, Madison Ave., N. Y. C.—Ch. Temperance Soc., N. Y. C.—Wyc., 1901; G. T. S., S.T.B., 1911, D—1901, P—1902, Abp. Rptid. F. Reston, Manit., 1901-03; S. Phil. Ch., Norwood, Winnipeg, 1903-07; R. S. Sph. Ch., Rochester, N. Y.
- SHANNONHOUSE, Royal Graham**, Douglas, Ga.—R. S. Andr. Ch., Douglas and S. Math., Fitzgerald, Ga. Univ. N. C., B.Litt., 1896; G. T. S., 1899, D—1899, P—1902, Bp. Cheshire, F. Statesville, N. C., 1899-1904; Ch. Nativ., Union, S. C., 1904; R. Trin. Ch., Edgefield, S. C.\*
- SHARP, Henry Talbot**, 2815 Walbrook Avenue, Baltimore, Md.—Helper to Bp. Editorial Wk., Ch. paper and Gen'l supply work. b. Norfolk, Va.; s. Wm. Willoughby Sharp and Mary Anne L. (Schoolfield), Clifton Prep. Sch.; Theol. Sem. Va., 1869, D—1869, Bp. Johns, P—1870, Bp. Cummins, m. (1) Maria B. Nicholas, 1871; (2) Gertrude Stansbury, 1894, F. Weston, W. Va., 1869-70; Uniontown and Caseyville, Ky., 1870-72; Elizabethtown and Lebanon, Ky., 1872-73; Frankfort, Ky., 1873-79; Alexandria, Va., 1879-93; Ch. Pr. of Peace, Baltimore, Md., 1893-1915.
- SHARP, James Clement**, 406 Woodward St., (Waban), Newton, Mass.—R. Ch. Gd. Shpd. (Waban), Newton, Mass., 1905—, b. Newton, Mass., Aug. 23, 1869; s. Supply Thwing Sharp and Emily Elizabeth (Bell), Harv. Un., A.B., 1894; Epis. Theol. Sch., 1897, D—1897, P—1898, Bp. Lawrence, m. Edith Dexter, Chicago, Ill., Jan. 5, 1905, F. Asst. Min. Chr. Ch., Springfield, Mass., 1897-04, Mem. Bd. Educ. Dioc. Mass. Author: "John Cotton Brooks," 1909.
- SHARP, James Robert**, P. O. Box 355, Tullahoma, Tenn.—R. S. Barn Ch., Tullahoma, Tenn., 1919—, b. Nashville, Tenn., July 3, 1876; s. Robert Sharp and Mary (Taylor), Peabody Nor. Coll., Un. Nashville, D—1919, P—1920, Bp. Gailor, F. Secy and Treas. Dioc. Bd. Rel. Educ. Author: "Seven Sonnets and Thirty Hymns" (1909).
- SHARP, Wm. A.**, Roslyn, Wash.—R. Calv. Ch., Roslyn.\*
- SHARPE, Thomas Mantley**, 3708 Walnut St., Philadelphia.—R. S. Titus Ch., Phila., Lond., Ph.D. D—1895, P—1896, Bp. H. C. Potter, F. M. S. Sph. Ch., Woodlawn, N. Y.; R. S. Luke Par., Queen Anne Co., Md.\*
- SHARPLEY, Giles Herbert**, 708 Oakdale Ave., Chicago, Ill.—Cur. Ascen. Ch., Chicago, b. Witheredge, Devon, Eng., Dec. 17, 1864; s. George Sharpley and Eliza (Hunt), Rutg. Coll., B.A., 1888, M.A., 1900; G. T. S., 1891, D—1891, Bp. Scarborough, P—1891, Bp. Brewer, m. Lily Angell, Orange, N. J., June 7, 1905, F. P-in-C. S. Luke Ch. Billings, Mont., and Calv. Ch., Red Lodge, Mont., 1891-92; Assoc. Mssn., Omaha, Neb., with Charge S. Mart. Ch., So. Omaha, Neb., 1892-94; Asst. All SS. Ch., Orange, N. J., 1894-1900; Asst. Chr. Ch., New Haven, Conn., 1900-02; P-in-C. S. Jas. Ch., Laconia, N. H., 1902-07; Asst. Geth. Ch., Minneapolis, Minn., 1907-08; Asst. Chr. Ch., St. Joseph, Mo., 1908-11; R. Emman. Ch., Corry, Pa. Exam. Chapl. Dio. Erie; Mssn. Preach. Soc. S. Phil-the-Evang.; Chrmn. Dioc. Cmssn. Nation-wide Preaching Mssn. Author: "The Church," "Matter and the Resurrection."\*
- SHAW, Arthur Wynne**, 3 Durant St., Lowell, Mass.—Asst. Min. S. Ann. Ch., Lowell, Mass., 1915—, b. Wilmington, Del., Nov. 3, 1870; s. Charles Bannely Shaw and Mary Jane (Campbell), Ya., B.A., 1892, M.A., 1895; G. T. S., 1898, D—1898, P—1899, Bp. Littlejohn, m. Jessie Michon, Elizabeth, N. J., Feb. 4, 1899, F. D. S. John Ch., N. Y., 1898-99; Mssy. Chichester N. Y., 1899-01; P-in-C. Waverly, Ia., 1901-02; Stud. Un. Chicago, 1902-04; Supplying 1902-04 and Asst. Chr. Ch., Chicago, Ill., S. Jas. Ch., Chicago and Tchng. State Norm. Sch., Milwaukee, Wis.; Asst. Min. S. Andr. Ch., Meriden, Conn., 1904-07; R. S. Luke Ch., Phillipsburg, N. J., 1907-10; R. S. Matth. Ch., Goffstown, N. H., 1910-13; R. Trin. Ch., Woburn, Mass., 1913-15.
- SHAW, Charles Edward**, Geneva, O.—R. Chr. Ch., Geneva, O., 1919—, b. Winfield, W. Va.; s. Wm. H. Shaw and Almira (Baker), O. Westl. Coll. D—1899, Bp. Peterkin, P—1900, Bp. Gravatt, m. Elizabeth Lucas, Shepherdstown, W. Va., Oct., 1901, F. Asst. Mt. Zion, Charlestown, W. Va., 1898; R. S. Joh. Ch., Harpers Ferry and Mt. Zion, Hedgesville, W. Va., 1899-02; R. S. Ann Ch., New Martinsville, W. Va., 1902-04; R. S. Mark Ch., Berkeley Springs and Mt. Zion, Hedgesville, W. Va., 1905; R. S. Thos. Ch., Hancock, Md., 1906-08; Antietam Par., Md., 1908-16; R. Ascen. Ch., Westminster, Md., 1916-19.
- SHAW, Dallas**, Cut Meat, S. Dak.—Asst. P-in-C. Cut Meat and Black Pipe Dist., Rosebud, Mssns.—b. Ft. Laramie, May 29, 1866; s. A. G. Shaw and Mattie Shaw, D—1898, Bp. Hare, P—1913, Bp. Biller, m. Emily Jarvis, Rosebud, S. D. F. Help. Catechist, D—, Priest Niobrara Deany., Dist. So. Dak., 1895.\*
- SHAW, George C.**, Mt. Savage, Md.—R. S. Geo. Ch. Mt. Savage, Md., 1919—, b. Point Pleasant, W. Va., June 11, 1867; s. Rev. W. H. Shaw and Almira (Baker), Westl. Un. D—1903, Bp. Peterkin, P—1904, Bp. Gravatt, m. Frances C. Ellery, Oct. 28, 1908, F. Mssy. St. Mary's, W. Va., 1901-04; S. Andr. Ch., Mannington, 1904-05; S. Matth. Ch., Oakland, Md., 1905-07; Cur. Emman. Ch., Cumberland, Md., 1907-09; R. S. Geo. Ch., Mt. Savage, Md., 1909-14; R. S. Joh. Ch., Palmerton, Pa., 1914-19.
- SHAW, Gilbert Augustus**, 316 Park Ave., Medina, N. Y.—R. S. Joh. Ch., Medina, N. Y., 1919—, b. Harvard, Mass., Apr. 17, 1862; s. Andrew Shaw and Ellen Marinda (Whittemore), Ya., B.D., 1894; Andover, D—1899, P—1900, Bp. Huntington, m. Nellie Kate Miller, Apr. 10, 1884, F. R. Ch. Redcem., Watertown, N. Y., 1900-10; Gr. Ch., Riverhead, N. Y., 1910-12; S. Pet. Ch., Hazleton, Pa., 1912-16; Assoc. R. Gr. Ch., Buffalo, N. Y., 1916-19.
- SHAYLER, Rt. Rev. Ernest Vincent**, 1716 Dodge St., Omaha, Nebr.—Bishop of Nebraska, Sept. 11, 1919—, Ken., 1896, D.D., 1919; Bex., 1896, D—1893, P—1897, Bp. Vincent, Cons. Bp. Sept. 11, 1919, by Bpp. Keator, Wells, Faber, Sumner, Paddock, Lander, F. Asst. Trin. Ch., Columbus, O., 1893-94; R. Calv. Ch., Sandusky, O., 1894-1900; Gr. Ch., Oak Park, Ill., 1909-09; R. S. Mark Ch., Seattle, Wash., 1909-1919, Pres. S. Sch. Inst.; Dioc. Bd. Mssns., Dep. Gen. Conv., 1907, 1910, 1913, 1916, Author: "The Making of a Churchman" (1908, 4th Ed., \$0.25); "The Making and Life of the Church" (\$0.15).
- SHAW, William Carson**, Sierra Madre, Cal.—R. Ch. Ho. Ascen., Sierra Madre, Wyck.; Berk. D—1894, Bp. Williams, P—1895, Bp. Wells, F. Canon All SS. Cath., Spokane, Washington, 1895-96; Asst. S. Luke Ch., San Francisco, Cal., 1896-1900; R. Ch. Adv., Oakland, Cal., 1900-05; R. Trin. Ch., Carbondale, Pa., 1905-09; S. Paul Ch., Walla Walla, Wash., 1909-11; R. S. Pet. Ch., Chicago, Ill., 1911, Dep. Gen. Conv. (Spok.), 1910; R. S. Matth. Ch., Alliance, Neb.
- SHEA, John E.**, Claremont, Va.—Southwark Par. D—1910, P—1912, Bp. Moreland, F. S. Aug. Ch., Jackson, Calif., 1910-1912; Karok Indian Mssn., 1912; R. King William, Par., Powhatan Co., Va.
- SHEARER, William Welton**, 4040 Davenport St., Tenleytown, D. C.—Asst. S. Albans Par., Washington, D. C.\*
- SHEARS, George C.**, McLean, Fairfax Co., Va.—

- R. S. Joh. Ch., Langley Par., Fairfax Co., Va., 1916—.
- SHEARS, William C.**, Forestville, Md.—R. Epiph. Par., Pr. Geo. Co., Md.—\*
- SHEEN, Lewis Burleigh**, 12 E. Kirmar Ave., Alden, Pa.—Vic. S. Andr. Ch., Alden, and S. Geo. Ch., Nanticoke, May 1, 1919. b. Dimock, Pa.; s. Joseph Barkley Sheen and Anna (Roy), Lehigh Un.; G. T. S., 1914. D—1914, P—1914, Bp. Talbot. m. Anna Cleary Guardenieer, Aug. 5, 1914. F. R. S. Pet. Ch., Tunkhannock, Pa. Served in War Trans. Service, 1918-1919.
- SHEERIN, James**, 168 Convent Ave., N. Y. C.—Supt. Orphans Home, N. Y. C., 1919—. b. Linlithgone, Scotland, May 6, 1865; s. William Sheerin and Mary (Lecky). S. Stpb.; Ken. (Bex. Pr. Written and Extemp. Sermons, 1891 and 1892); 1892; Colmb. B.A., 1901; Epis. Theol. Sch., B.D., 1903. D—1892, Bp. Leonard, P—1892, Bp. Whitehead. m. Mary Elizabeth Pickling, June 28, 1892. F. Asst. Trin. Ch., Pittsburgh, Pa., 1892-93; R. S. Pet. Ch., Ashtabula, O., 1893-95; Warden Epis. Hall, Un. W. Va., Morgantown, 1895-98; Vic. Chap. Comf., Ascen. Par., N. Y. C., 1898-1900; Asst. S. Jas. Ch., Cambridge, 1901-1903; R. Ch. Gd. Shpd., Clinton, Mass., 1904-09; R. Chr. Ch., Warren, O., 1909-11; R. S. Matth. Ch., Boston, Mass., 1911-17; Vic. S. Thos. Chap., N. Y. C., 1917-19; Exam. Chapl., West Mass., 1908-09; Prov. Dep. Gen. Conv., 1907; Secy. Soc. Ser. Com. Dio. O., 1910; Del. Pan-Ang. Conv., Dio. W. Mass.; Mem. staff, S. Thos. Par., N. Y. C. European Correspondent "Living Church," 1913-14; Boston Correspondent "Churchman"; New York Editor, "The Witness," 1917—. Author: Various sermons and essays.
- SHEFIELD, Leander Robert**, Long Hill, Conn.—R. Gr. Ch., Long Hill, Conn., and Chr. Ch., Tashua, Conn., 1905—. S. Stpb., B.A., 1893, M.A., 1897; G. T. S., 1896. D—1896, P—1896, Bp. Talbot. F. S. Mark Ch., Moscow, Ida., 1896-97; Bethlehem, Conn., 1901-02; R. S. Paul Ch., Woodbury, Conn., 1898; In-C. Epiph. Ch., Southbury, 1898.\*
- SHELTON, George**, Oneida, Wis.—Non Par.—D—1890, P—1893, Bp. Grafton. F. Kewanee, Wis., 1895-96; Centralia, Wis., 1890-95; Washburn, Wis., 1896; Fort Sheridan, Ill.; Asst. Ch. Ho. Apos., Oneida, Wis.\*
- SHEPARD, Charles Norman**, 9 Chelsea Sq., N. Y. C.—Prof. Hebrew and Cognate Lang. G. T. S.—b. New Haven, Conn., Jan. 8, 1870; s. Francis Waterman, Shepard and Emma (Belden). Trin. Coll., B.A., 1891, M.A., 1894; G. T. S., 1894, S.T.B., 1895, S.T.D., 1912. D—1894, P—1895, Bp. John Williams. m. Marguerite Dunbar, Bristol, Conn., June 22, 1904. F. Fell. G. T. S., 1894-1900; Instr. Hebrew and Greek Lang., G. T. S., 1898-1902; Adj.-Prof. Lit. Interp. Old Test., G. T. S., 1902-06.\*
- SHEPHERD, R. Bowden**, 302 Chestnut Ave., Trenton, N. J.—Archd. Dio. N. J., 1911—. b. Yonkers, N. Y.; s. Solomon Shepherd and Frances M. (Henop). Un. Pa., A.B., 1878, A.M., 1881; Berk. Div. Sch. D—1881, P—1882, Bp. Stevens. m. Rebecca McM. Wain, Philadelphia, Pa., June 14, 1888. F. R. Trin. Ch., Oxford, Phil., Pa., 1882-85; R. Ch. Adv., Phil. Pa., 1885-92; R. Chr. Ch., Riverton, N. J., 1894-11. Secy. Convo. Burlington, 1900-11; Trus. of the Cath. Foundation; Trus. of the Amer. Ch. Building Fund; Dep. Gen. Conv., 1907, 1910, 1913, 1916, 1919. Author: "History of the Church of the Advent." "Centennial History Church Advent, Philadelphia." Ed. "The Diocese of New Jersey."
- SHEPPARD, J. H.**, Youngstown, N. Y.—R. S. Joh. Ch., Youngstown.\*
- SHERBURNE, Leavitt C.**, Crystal City, Mo.—R. Gr. Ch., Crystal City. F. R. S. Jas. Ch., Poque-tannock, Conn.\*
- SHERLOCK, Joseph**, 2157 N. 28th St., Philadelphia, Pa.—R. S. Joh. Chr. Ch., Phil., 1891—. b. Philadelphia, Pa., Jan. 25, 1862; s. James Sherlock and Eliz. Thompson (Barnet). Rugby Acad.; G. T. S., B.D., 1887. D—1886, Bp. Potter. P—1887, Bp. Paret. F. Asst. Mt. Calv. Ch., Baltimore, Md., 1886-89; Gr. Ch., Weehawken, N. J., 1889. Recd. Degree D.D., Temple Un., Phila., June 26, 1919.
- SHERMAN, Addison Monroe**, 406 Market St., Platteville, Wis.—P-in-C. Trin. Ch., Platteville. Kemper Mem. Missy., Darlington, Wis., 1910—. b. Lincoln, Mass. Bowdoin Coll. B.S., A.M.; Hobart Coll., A.M.; G. T. S., B.D., 1880. D—1880, Bp. Neely, P—1881, Bp. Potter. F. Asst. S. Barth. Ch., N. Y. C., 1880-84; All Ss. Ch., Sing Sing, N. Y., 1884-87; S. Jas. Ch., Batavia, N. Y.; R. Trin. Ch., Middleport, N. Y.
- SHERMAN, Arthur M.**, Boone University, Wuchang, China.—Mssy. to China, 1899—. Dean S. Paul Div. Sch., Wuchang, 1916—. b. Long Branch, N. J., Aug. 19, 1874; s. Henry Bartine Sherman and Catharine Maria (Woolley). Prin., B.A., 1895; G. T. S., 1898. D—1898, P—1899, Bp. Scarborough. m. Martha K. Levering, Baltimore, Md., June 14, 1906. F. D—Asst. Assoc. Mssn., Trenton, N. J. Mem. Coun. Adv., 1916—; Mem. Stndg. Com., 1916—. Jnt. Author: "Story of the Church in China," Dom. & For. Mssy. Soc., 1913, 75c.
- SHERMAN, Francis W.**, Denver, Colo.—Cur. Emmanuel Ch., Denver.\*
- SHERMAN, Franklin Cole**, 58 N. Forge St., Akron, O.—R. S. Paul Ch., Akron, O., 1913—. b. Chicago, Ill.; s. W. B. Sherman and Eunice J. (Cole). Un. Chic., A.B., 1895; Un. Chic. Div. Sch., 1898, Post Grad., 1899; Cornell Coll. D—and P—1904, Bp. Anderson. m. Elsie Layman, Jacksonville, Ill., Aug. 1, 1905. F. Asst. S. Pet. Ch., Chicago, Ill., 1903-04; Sen. Asst., 1904-05; R. Trin. Ch., Aurora, Ill., 1905-1910; R. Epiph. Ch., Ill., 1910.
- SHERMAN, Henry Martyn**, 160 Harriet Street, Bridgeport, Conn.—Non Par., 1903.—Berk. Div. Sch. D—1864, P—1865, Bp. Williams. F. Calv. Ch., Colchester, Conn., 1864-70; Trin. Ch., Tariffville, Conn., 1870-76; Trin. Ch., Torrington, Conn., 1876-90; Archdn. Litchfield, 1884-90; Fairfield, 1894-97; R. S. Paul Ch., E. Bridgeport, Conn., 1890-1903. Stndg. Com., 1892-1902; Exam. Chapl. 1895-03; Dep. Gen. Conv., 1885; Archdn. Litchfield, 1884-90; Fairfield, 1894-97.\*
- SHERMAN, Stephen Fish, Jr.**, 1067 Park Ave., Bridgeport, Conn.—R. S. Joh. Ch., Bridgeport, Conn., 1914—. b. Buffalo, N. Y., July 16, 1874; s. Stephen Fish Sherman and Agnes R. (Irish). Corn. Coll., B.D., 1897; G. T. S., 1902. D—1902, P—1903, Bp. Walker. m. Marion Louise Goodhue, Newark, N. Y., July 21, 1903. F. Cur. S. Paul Ch., Rochester, N. Y., 1902-04; R. S. Athanasius Ch., Los Angeles, Calif., 1904-06; R. S. Joh. Ch., St. Louis, Mo., 1906-10; Can. Cath. All Ss., Albany, N. Y., 1910-14.\*
- SHERMER, Lawrence Sidney**, 222 N. Griffin Ave., Los Angeles, Calif.—Non Par.—D—1898, P—1899, Bp. Brewster. F. Asst. Ho. Trin. (Mem.) Chapl., Philadelphia, Pa.; R. Med., Morgan Park, Ill.\*
- SHERO, William Francis**, 532 N. Main St., Greensburg, Pa.—R. Chr. Ch., Greensburg, Pa., 1916—. b. Fredonia, N. Y., June 24, 1863; s. Lewis Shero and Clarissa (Francis). Un. Roch., A.B., 1887; Hob. Coll., A.M., 1890; Frank. and Marsh. Coll., Ph.D., 1906; G. T. S. D—1889, P—1891, Bp. Cox. m. Lucy Rogers, Smethport, Pa., June 12, 1890. F. Asst. S. Luke Ch., Smethport, Pa., 1889-91; R. S. P. Ch., Angelica, N. Y., 1891-93; Chapl. DeVeaux Coll., 1893-97; Hdmstr. Yeates Sch., Lancaster, Pa., 1897-99; R. S. Joh. Ch., Lancaster, Pa., 1898-08; Ward. Rac. Coll., 1908-16. Dep. Gen. Conv., 1907; Dep. Stndg. Com., Harrisburg, 1905-08; Milwaukee, 1908-16; D. B. R. E., Pittsburgh, Pa., 1916. Author: "Instructions in the Christian Religion," 1913; "Instructions in the Holy Bible," 1910.
- SHERRILL, Henry Knox**, 23 Monmouth St., Brookline, Mass.—R. Ch. Our Sav., Brookline, Mass., 1919—. b. Brookline, N. Y., Nov. 6, 1890; s. Henry Williams Sherrill and Maria Knox (Mills). Ya., B.A.; Epis. Theol. Sch., B.D., 1914. D—1914, Bp. Burgess. P—1915 Bp. Lawrence. F. Cur. Trin. Ch., Boston, Mass.; Chapl. Base Hosp. No. 6, A. E. F., 1917-19; Hdqtrs. First Army, A. E. F., Jan.-Mch., 1919.
- SHERRIN, Joseph**, 1712 N. Peak St., Dallas, Tex.—R. All Ss. Ch., Dallas.—D—1892, Bp. W. A. Leonard. P—1899, Bp. Whitehead. F. R. S. Mark Ch., Pittsburgh, Pa.; R. Ch., Incarn., Dallas, Tex., 1902-07; R. Trin. Ch., Renova, Pa., 1910-11; R. S. Mark Ch., Medford, Ore., 1912; R. S. Stpb. Ch., Fall River, Mass., 1914-17. Mem. Bd. Mssns., Dio. Dallas; Dep. Gen. Conv., 1904.
- SHERWOOD, George Frederick John**, 40 Maccauley St., Buffalo, N. Y.—R. S. Jude Ch., Buffalo, N. Y.—Univ. of Tor., B.A., 1896. D—1894, P—1896, Bp. Hur. F. Prof. Engl. at Hur. Coll., London, Ont., 1894-96; R. Thamesville, Ont., Can., 1896; Mem. Stndg. Com., 1910-12.\*

**\*SHERWOOD, Rt. Rev. Granville Hudson**, 627 South Walnut St., Springfield, Ill.—Bishop of Springfield, 1917—. b. Elgin, Ill., Dec. 6, 1878; s. David Burton Sherwood and Lura (Trowbridge). S. Paul Sch., 1896; Trin. Coll., 1898; Un. Chicago, 1899; West. Theol. Sem., 1903. D—1903, P—1903, Bp. Anderson. Con. Bp. Apr. 25, 1917, by Bpp. Tuttle, Anderson, Fawcett, Reese, T. N. Morrison, A. L. Williams, Longley. m. Lucy Galt Kinney, Staunton, Va., Sept. 10, 1902. F. R. Chr. Ch., Streator, Ill., 1903-05; R. Trin. Ch., Rock Island, 1905-17; Pres. Stndg. Com., Dio. Quincy; Dep. Gen. Conv., 1907-16.

**SHERWOOD, William Tinsley**, Niagara Falls, N. Y.—Chapl. DeVeaux Sch., Niagara Falls, N. Y., 1917—. b. Rochester, N. Y., Oct. 14, 1889; s. Clement Read Sherwood and Nellie F. (Tinsley). S. Stph. Coll., B.A., 1911; G. T. S., 1914. D—1914, P—1915, Bp. Walker. m. Theodora F. C. Steigerwald, Stapleton, S. I., N. Y., June 20, 1914. F. M-in-C. Chr. Ch., Cuba, N. Y., 1914-15; R. same, 1915-16; Mssy.-in-C. S. Andr. Ch., Friendship, N. Y., 1916. Cur. Chr. Ch., Corning, N. Y., 1916-17.

**SHEY, Lucius Wilson**, 1446 W. 54th St., Cleveland, O.—S. Mark Ch., Cleveland, O., 1914—. b. Bridgeport, Conn., Feb. 13, 1861; s. Thomas Shey and Elizabeth (Buckley). Pub. Sch., Bridgeport, Conn.; Berk. 1890; B.D., 1914. D—1890, P—1891, Bp. John Williams. m. (1) Anna Evelyn Bradley, Bridgeport, Conn., Nov. 18, 1892; (2) Charlotte M. N. Terrill, Wheeling, W. Va., Aug. 2, 1904. F. Sr. Asst. Chr. Ch., Bridgeport, Conn., 1890-1891; R. S. Stph. Ch., E. Haddam, Conn., 1891-96; R. Asc. Ch., Wells-ville, O., 1898-1900; Sr. Cur. Trin. Ch., Pittsburgh, Pa., 1900-08; R. S. Mary Ch., Charleroi, Pa., 1908-14; Mem. Eccl. Court, Dio. Pittsburgh, 2 yrs.

**SHICK, Augustus Walton**, 19 King's Highway E., Haddonfield, N. J.—R. Gr. Ch., Haddonfield, 1918—. b. Reading, Pa., Nov. 18, 1882; s. Luther Shick and Ella Nora (Eltonhead). Un. Pa., B.A., 1907; Phil. Div. Sch., 1910. D—1910, Bp. Whitaker, P—1911, Bp. Kinsman. F. Mssy. Trin. Ch., Collingdale, Pa., 1907-11; Cur. S. Clem. Ch., Philadelphia, Pa., 1911-12; Mssy. Highland Park, Pa., and Asst. Gd. Shpd. Ch., Rosemount, Pa., 1915-16. Pres. S. Mart. Coll., Homeless Boys, Philadelphia, Pa., 1912—. Sunday Night Preacher, Ch. Advo., Philadelphia, Pa.; M-in-C. S. Mary Ch., Wayne, Pa., 1917-18.

**SHIELDS, Van Winder**, Jacksonville, Fla.—R. S. Joh. Ch., Jacksonville, Fla., 1889—. Univ. So., D.D., 1893. D—1876, P—1877, Bp. Green. F. Emman. Ch., Winona; S. Clem. Ch., Vaiden, Miss., 1876-77; S. Joh. Ch., Aberdeen, Miss., 1877-1879; S. Jas. Ch., Kittrell, N. C., 1879-81; Chr. Ch., New Berne, N. C., 1881-89.\*

**SHIERS, Winfield**, 402 Olney Road, Norfolk, Va.—R. Old S. Paul Ch., Norfolk, Va., 1919—. b. Laurence, Mass. W. and M. Coll.; Va. Theol. Sem. D—1917, P—1918, Bp. Gibson. F. R. Westover Par., Charles City Co., Va.

**SHIPLER, Guy Emery**, 381 Fourth Ave., N. Y. C.—Manag. Ed. "The Churchman," N. Y., and R. S. Paul Ch., Chatham, N. J., b. Warsaw, N. Y.; s. John William Harris Shipler and Mary (Danley). Hob.; G. T. S. D—1910, Bp. Part-ridge, P—1911, Bp. Tuttle. m. Rebekah Schultz, Cincinnati, O., May 13, 1913. F. Asst. S. Pet. Ch., St. Louis, Mo., 1910; R. Ch. Epiph., Cincinnati, O., 1911-17.

**SHIPLEY, Malcolm A., Jr.**, 707 Washington St., Hoboken, N. J.—R. Trin. Ch., Hoboken, N. J., 1912—. b. Philadelphia, Pa.; s. Malcolm A. Shipley and Josephine (Gregg). Haver. Coll., B.A., 1899. Phil. Div. Sch., S.T.B., 1902. D—1902, Bp. MacKay-Smith, P—1903, Bp. Whitaker. m. Christine B. Moyer, Philadelphia, Pa., 1903. F. Cur. Ho. Trin. Ch., Philadelphia, Pa.; P-in-C. Chr. Ch., Berwick, Pa.; R. Zion Ch., Philadelphia, Pa.; R. S. Pet. Ch., Hazleton, Pa.

**SHIPMAN, Herbert**, 439 Madison Ave., N. Y. C.—R. Ch. Heav. Rest, N. Y. C., 1907—. b. Lexington, Ky., Aug. 3, 1869; s. Jacob S. Shipman and Anne Louisa (Gold). Colmb., B.A., 1890. G. T. S., B.D., 1894. D—1894, P—1895, Bp. Potter. m. Julie Gay Bradley, Apr. 19, 1899. F. Chapl. U. S. Army, 1896; Chapl., 104th U. S. Field Artillery, 1917-1918; Sr. Chapl., First Army Corp., A. E. F., 1918-19.

**SHIPWAY, Walter Albert Archibald**, 514 W. Euclid Ave., Spokane, Wash.—R. S. Matth. Ch., Spokane, Wash., 1913—. b. London, Eng., Sept. 15, 1879. D—1911, P—1913, Bp. Williams (Hur.). F. R. Chr. Ch., Lakeside, Ont., 1911-13; Lay-R.-in-C. S. Joh.-the-Div., Grimsby, Lincolnshire, Eng., 1906-08; In-C. S. Day. Ch., Spokane, Wash., and Chr. Ch., Glenrose, Wash., 1913.

**SHIRES, Henry Herbert**, 1718 Alameda Ave., Alameda, Cal.—R. Chr. Ch., Alameda, Cal., 1918—. b. Troy, N. Y., June 7, 1886; s. Holman Hall Shires and Lucy Pateman (Plumb). Corn. Un., M.E., 1908; G. T. S., 1911, B.D., 1912. D—1911, P—1912, Bp. Doane. m. Mable Mills, San Francisco, Cal., Nov. 8, 1911. F. Vic. S. Joh. Ch., Bernardsville, N. J., 1911-13; R. Chr. Ch., Jerome, Ariz., 1913-15; R. S. Luke Ch., Prescott, Ariz., 1915-18. Exam. Chapl., 1916; Del. Prov. Syn., 1915.

**SHIRES, Winfield (S. V.)**, Norfolk, Va.—Cur. S. Paul Ch., Norfolk.\*

**SHIRT, Stanley Creswick Sorby**, 152 Newton St., Meriden, Conn.—Officiating Ch. S. Joh. Evang., Yalesville, 1918—. b. Sheffield, Eng., March 11, 1883; s. John Arthur Shirt and Annie (Creswick). Ch. of Eng. Schs. D—1918, Bp. Brewster. m. Mabel Padley, 1909.

**SHOEMAKER, Carl I.**, 1913 Lombard St., Philadelphia, Pa.—Asst. S. Mich. Chap., Philadelphia, Pa., 1917—. b. Muncy, Pa., June 17, 1883; s. Robert Flaning and Almira Lowmiller. S. Stph. Coll., B.A. G. T. S. D—1915, Bp. Darlington, P—1915, Bp. Knight. R. All SS. Ch., Morristown, Tenn.

**SHOESMITH, Thomas**, Lehighton, Pa.—R. All SS. Ch., Lehighton. F. R. Ch. Atone., Morton, Pa.\*

**SHOJI, Gennosuki (Ol.)**, Seattle, Wash.—R. S. Pet. Ch., Seattle.\*

**SHORE, Frank Arthur**, Arcadia, Fla.—R. Edmund Ch., Arcadia, Fla.—Sea. D—1906, P—1908, Bp. Mann. F. Wahpeton, N. D., 1906; R. Lisbon, N. D., 1906.\*

**SHORT, Charles Lancaster**, 21 Dayton St., Worcester, Mass.—Non Par., 1918—. b. Roxbury, Mass.; s. Charles Short and Anne Jean (Lyman). Colmb. Un., B.A., 1872; M.A., 1875; G. T. S., B.D., 1877. D—1876, P—1877, Bp. Ho. Potter. m. Lucy Adelaide Pratt, Worcester, Mass., 1896. F. Asst. S. Jas. Ch., Hyde Park, N. Y.; In-C. Staatsburgh Chap., 1876-80; R. Trin. Ch., Melrose, Mass., 1881-88; R. S. Andr. Ch., Newcastle, Me., 1888-94; Asst. All SS. Ch., Worcester, Mass., 1894-02; R. S. Andr. Ch., N. Grafton, Mass., 1902-05; Asst. All SS. Ch., Worcester, Mass., 1907-14; Asst. Min. S. Joh. Ch., Worcester, Mass., 1911-1918.

**SHORT, John Lowe**, 128 Richmond Ave., Buffalo, N. Y.—Asst. Min. S. Luke Ch., Buffalo, N. Y.—b. Honeoye, N. Y., Oct. 26, 1883; s. Peter A. Short and Martha E. (Lowe). Un. Roch., 1909-10; G. T. S., 1911-13. D—1913, P—1914, Bp. Walker. F. R. S. Joh. Ch., Youngstown, N. Y., 1913-14; S. Paul Ch., Lewiston, N. Y., 1913-14.\*

**SHORT, William Seymour**, 550 Mendocino Ave., Santa Rosa, Cal.—R. Ch. Incarn., Santa Rosa, Cal., 1917—. b. Bethel, Conn., Apr. 16, 1860; s. Edwin Short and Harriet Augusta (Blackburn). Trin. B.A., 1883, M.A., 1886; Berk. Div. Sch. D—1886, P—1887, Bp. Williams. m. Lotie Stevens Wheeler, May 26, 1887 (deceased). F. Asst. Ho. Trin. Ch., Middletown, Conn., 1886-87; R. Gr. Ch., Astoria, Ore., 1887-1909; Ho. Trin. Ch. (Japanese), Honolulu and Kaula, 1909-10; R. Ch. Gd. Shpd., Wailuku, T. H. Stndg. Com. (Cre.), 1895-1909; Exam. Chap. 1895-99 and 1905-09; Dep. Gen. Conv., 1889, 1904, 1916, 1919; Stndg. Com. (Sacramento).

**SHOWELL, John Letcher**, Occupacia, Va.—R. S. Ann Par., Occupacia, Va., 1916—. b. Berlin, Md., Apr. 8, 1885; s. Robert Josiah Showell, Sr., and Margaret Kinney (Letcher). Acad. Lexington, Va.; Md. St. Coll., B.A., 1906. Theol. Sem., Va., 1908-11. D—1911, P—1912, Bp. Adams. m. Mary Virginia Craft, Vienna, Md., Sept. 18, 1912. F. R. S. Stph. Par. E. New Market, Ind., 1911-12; Cur. Trin. Ch., Washington, D. C., 1912-13; R. S. Paul Ch., Clinton, N. C., 1913-16.

**SHREINER, Charles Wesley**, Glenloch, Pa.—Hdmstr. Ch. Farm Ch., Glenloch, Pa., 1918—. b. Mt. Joy, Pa., Sept. 18, 1882; s. Eli Shreiner and Harriet (Huffy). Phil. Div. Sch., 1911. D—1911, P—1911, Bp. Darlington, F. M-in-C.

- Ch. Atone, Phil. Pa., 1911-12; R. Ch. Atone, Phil. Pa., 1912-18.
- SHREWSBURY, J. C. M.**, Callicoon Depot, N. Y.—R. S. Jas. Ch., Callicoon, N. Y.\*
- SHRIMPTON, Charles J.**, Athol, Mass.—Non Par. D—1878, P—1879, Bp. Huntington. F. Bapt.; Trin. Ch., Fayetteville, N. Y.; Gr. Ch., Galesburg, Ill.; Stndg. Com. (Q); Dep. Gen. Conv., 1883, 1886. Gr. Ch., Ridgeway, Pa.; R. S. Joh. Ch., Athol, Mass.; Supply Wrk., Dio. C. N. Y., N. H. and Mass.\*
- SHUTT, Charles Herbert**, 312 East Oak St., Fort Collins, Colo.—R. S. Luke Ch., Ft. Collins, Colo., 1911— b. London, England, Oct. 9, 1865; s. William Dennis Shutt and Charlotte Shutt. Trin. Un. Toronto, B.A., 1887; M.A., 1888. D—1888, P—1889, Bp. Sweatman (Tor.) m. Ada Florence Thompson, Aug. 1, 1889. F. Coldwater, Ont.; Schroon Lake, N. Y.; S. Pet. Ch., St. Paul, Minn., 1901-11. Exam. Chapl. Dio. Minn., 1901-11. Prof. Dogmatic and Pastoral Theol., S. Joh. Coll., Greeley, Colo., 1919. Author: "The Churchman's Manual" (\$0.35). Ed. "Minnesota Church Record"; "Colorado Churchman."
- SHYOCK, John Knight**, Nankin, China.\*
- SIBBALD, Garth E. W.**, Belvidere, Ill.—R. Trin. Ch., Belvidere.\*
- SIBLEY, Edward Allen**, Bontoc, Mountain Province, P. I.—In-C. All SS. Mssn., Bontoc, P. I., 1907— Un. Chic., Ph.B., 1900; N. W. Univ., 1897; W. T. S., 1902; G. T. S., 1907. D—1907, Bp. Anderson, P—1909, Bp. Brent. F. S. Andr. Ch., Downer's Grove, Ill., 1907-08.
- SIDENER, William Martin**, 415 Adams St., Steubenville, O.—R. S. Paul Ch., Steubenville, O., 1909— b. Sturgis, Mich., Aug. 14, 1874; s. Martin Sidener and Malvina (Blanchard). Ken. B.A., 1898, M.A., 1901; Bex. Hall, B.D., 1911. D—1901, P—1902, Bp. W. A. Leonard. m. Bertha Suiker, Findlay, O., 1898. F. In-C. Trin. Ch., Fostoria, O., 1899-03; Asst. Chr. Ch., Detroit, Mich., 1903-04; Asst. Chr. Ch., Fitchburg, Mass., 1904-05; R. S. Eustace and S. Hub. Ch., Lake Placid, N. Y., 1905-08; Asst. Ch. Incar., N. Y., 1908-09. Mem. Dioc. Bd. Mssns., 1914-17; Bd. Rel. Educ., 1914-17; Dioc. Cmssn. Soc. Serv., 1914-15.
- SIDDERS, Archibald William**, Oconto, Wis.—Vic. S. Mark, Oconto, Wis., 1919— b. London, Eng., June, 1887; s. Alexander Refus Sidders and Mary Georgina (Boyle). Simp. Coll., 1912-14; Sea. D—1916, Bp. Longley, P—1917, Bp. McElwain. m. Katherine Hilja Kangas, June 12, 1917. F. Elysian, Minn., 1914-16; Help., Utah (Summer), 1916; M. E. Preacher, Des Moines, Ia., 3 yrs; R. Gr. Mem. Ch., Wabasha, Minn., 1917-19.
- SIEGFRIEDT, Edgar Fredrick**, 111 W. 6th St., Yankton, S. D.—R. Chr. Ch., Yankton, S. D., 1917— b. London, Eng., May 16, 1886; s. Fredrick William Eugen Siegfriedt and Emily Kate (Bristler). Nash., 1910-11; Phila. Div. Sch., 1911-13, B.D., 1913. D—1912, Bp. Webb, P—1913, Bp. Garland (for Bp. Webb). m. Florence Wiswall Baker, Dec. 27, 1917. F. Asst. Calv. Ch., Philadelphia, Pa., 1912-13; Mssy. Milbank, S. D., 1913-16; Loc. Ten. Calv. Ch., Sioux Falls, S. D., 1916-17; Gen. Mssy. Dist. S. D., 1917. Secy. Dist. Bd. Mssns., 1915— Rural Dean of Southern Deanery, 1917—
- SILL, Frederiek Herbert**, Kent, Conn.—Hdmstr. Kent Sch., Kent, Conn., 1906— b. N. Y. C., Mar. 10, 1874; s. Thomas Henry Sill and Jane Burger (Miller). Colmb. Un., A.B., 1895; G. T. S., 1898. D—1898, P—1899, Bp. H. C. Potter. F. Cur. Mt. Calv. Ch., Baltimore, Md., 1899-1900; Ord. Ho. Cross, 1900. Mem. Prov. Bd. Rel. Educ. Dioc. Bd. Relig. Educ.
- SILL, James Burges**, Fletcher, N. C.—R. Calv. Ch., Fletcher, N. C., and Mssy., Hillgirt, N. C., 1915— b. N. Y. C., April 2, 1871; s. Thomas Henry Sill and Jennie Burges (Miller). Colmb. Un., B.A., 1892; G. T. S., 1897. D—1897, Bp. Capers, P—1898, Bp. H. C. Potter. F. Asst. Priest Ch. Redeem., N. Y. C., 1897-1900; R. Trin. Ch., Ashland, N. Y., 1900-02; Temporary Positions, 1902-07; R. Trin. Ch., Ashland, N. Y., 1907-08. In-C. Ch. Redeem., N. Y. C., 1910-11. Assoc. Priest, Rutherford Assoc. Mssn., Rutherfordford, N. C., 1911-15.
- SILLIMAN, William Warren**, 32 Elm St., Malone, N. Y.—R. S. Mark Ch., Malone, N. Y., 1917— b. Middletown, N. Y., June 20, 1879; s. Rev. George Dent Silliman and Mary Cush-
- man (Warren). S. Stph. Coll., B.A., 1900; G. T. S., 1903; Va. Theol. Sem., 1903 and 1914. D—1914, P—1915, Bp. Nelson, m. Mary Isabel Reynolds, Stockport, N. Y., June 28, 1905. F. Tchr. S. Joh. Mil. Sch., Salina, Kan., 1903-04; Hoosac Sch., Hoosick, N. Y., 1904-07; Kingsley, Sch., Essex Falls, N. J., 1907-08; Hoosac Sch., Hoosick, N. Y., 1908-11; Business, 1911-13; M-in-C. Chr. Ch., Greenville, N. Y., 1915-17; R. S. Paul Ch., Oak Hill, N. Y., 1916-17.
- SILLS, Charles Morton**, Geneva, N. Y.—R. Trin. Ch., Geneva, N. Y., 1902— Bow., D.D. D—1874, P—1875, Bp. Medley, Frederickton, Can. F. R. S. Jas. Ch., Campbell, 1874-76; Cath., Halifax, N. S., 1876-80; Can. S. Luke Cath., Portland, Me., 1880-93; Dean same, 1893-1902.
- SILLS, Louis Edmund McC.**, 22 W. 4th St., Dunkirk, N. Y.—R. S. Joh. Ch., Dunkirk, N. Y., 1916— Un. Tor. B.A., G. T. S., 1913. D—1913, P—1914, Bp. Harding. F. Cur. Trin. Ch., N. Y. C., 1913-16.
- SILVA, Jose Severo da**, Caixa 7, Pelotas, R. G. do Sul, Brazil.—Ch. O. Sav., R. G. do Sul.
- SILVER, Horace Percy**, 25 E. 35th St., N. Y. C.—R. Ch. Incarn., N. Y. C., 1918— b. Phil., Pa., 1871; s. Joseph S. Silver and Harriet L. (Robinson). Pub. Sch.; G. T. S., 1894. D—1894, P—1895, Bp. Worthington. F. S. Andr. Ch., Omaha, Neb., 1894-96; Trin. Ch., Lincoln, Neb., 1896-98; Ch. Gd. Shpd., Omaha, Neb., 1899-01; Chapl. U. S. Army, 1901-10; Secy. SW. Dept., 1910-13; Can. Trin. Cath., Omaha, Neb.; Chapl. U. S. Mil. Acad., West Point, N. Y., 1913-18. Dep. Gen. Conv., 1898.
- SILVESTER, Clarence Clark**, Bent Road, Wyncote, Pa.—R. All Hall. Ch., Wyncote, Pa., 1919— b. Davenport, Ia., Aug. 31, 1881; s. Rev. William Wallace Silvester and Mary Hay (Westcott). Un. Pa., B.A., 1903; G. T. S., 1906. D—1906, P—1907, Bp. Whitaker. m. Ruth Parmelee, Elizabeth, N. J., Nov. 25, 1911. F. Cur. S. Barth. Ch., N. Y. C., 1906-07; Cur. S. Jas. Ch., Philadelphia, Pa., 1907-Jan., 1909; R. S. Joh. Ch., Somerville, N. J., Feb. 1909-1918; Loc. ten. S. Asaphs Ch., Bala, Pa., Apr.-Aug., 1918; Loc. ten. Ch. Our Sav., Jenkintown, Pa., 1918-19.
- SIMMONDS, Frank H.**, 225 Main St., White Plains, N. Y.—R. Gr. Ch., White Plains, N. Y., 1916— b. London, Eng., Feb. 6, 1884; s. George Simmonds and Emily (Apted). S. Stph. Coll., A.B. and A.M.; Colmb. Un.; G. T. S. D—1910, Bp. Doane, P—1911, Bp. R. H. Nelson. F. In-C. S. Paul Ch., Keesville, N. Y., and S. Jas. Ch., Au Sable Forks, N. Y., 1910-12; Cur. Bethesda Ch., Saratoga Springs, N. Y., 1912-14; Cur. Gr. Ch., White Plains, N. Y., 1914-16.\*
- SIMMONS, Charles L.**, Union Level, Va.—In-C. S. Paul Ch., Union Level, Va.— S. Matth. Ch., South Hill, and Trin. Ch., Boydton, Va.— D—1892, Bp. Randolph, P— F. La Crosse, Va.\*
- SIMMONS, James Dickinson**, 3661 De Tonty St., St. Louis, Mo.—R. Mt. Calv. Ch., St. Louis— Col., A.M., 1897. Lafay., A.B., 1893; Pr., 1895; Uniontown, 1896. D—1899, P—1900, Bp. Starkey. F. Scarsdale and Elizabethtown, N. Y.; Portland, Me.; Boston, Mass.; Brooklyn, N. Y.; Burlington, N. C.; Phila., Pa.; R. Ch. Incarn., York, Pa., 1908; R. S. Stph. Ch., Ferguson, Mo.\*
- SIMMONS, John Samuel**, Box 162, Cocoanut Grove, Fla.—P-in-C. Chr. Ch. and Prin. S. Alban's Indust. Sch., Cocoanut Grove, Fla., 1919— b. St. Croix, West Indies, July 15, 1879; s. John David Simmons and Sarah Jane (Markoe). S. Aug. Coll., 1903; Berk., 1906. D—1906, Bp. Brewster, P—1907, Bp. C. K. Nelson. m. Julia A. Benefield, Augusta, Ga., June 22, 1914. F. S. Anna Ch., Littleton, N. C., 1906; Ch. Gd. Shpd., Thomasville, Va., 1907-12; S. Mary Ch., Columbia, S. C., 1912-13; P-in-C. S. Mich. Ch., Cairo, Ill., 1913-1919. Assoc. Ed. Church Herald; Asst. Prin. S. Mary Sch., and Asst. to Archd. Quarles (all Columbia, S. C.).
- SIMMONS, William R.**, Gooding, Ida.—R. Trin. Ch., Gooding, Wendell, Jerome, Eden, Bliss and Hagerman (all in Ida.). D—1907, Bp. Brooke. F. R. S. Joh. Ch., Newkirk.
- SIMMS, William Augustus**, 6th and Hennepin St., La Salle, Ill.—P-in-C. S. Paul's Miss., 1917— b. Avondale, Newfoundland, Sept. 5, 1892; s. Geo. Alfred Simms and Lizzie (Reader). D— and P—1917, Bp. Anderson. C. & C. C. S. Sch.; Hr. Grace, Nfld.; Bishop Field College, St. John's, Nfld.; West. Theol. Sem., S.T.B., 1918.



- SIMONS, John Henry**, 3632 Prairie Ave., Chicago, Ill.—R. S. Thos. Ch. (Clrd.), Chicago, Ill.—G. T. S., 1890. D—1890. Bp. Whitaker, P.—1891, Bp. Atwill, F. S. Phil. Chap., Annapolis, Md., 1901-07; S. Aug. Ch., Kansas City, Mo., 1891-93; S. Phil. Ch., Buffalo, N. Y., 1893-95; S. Matth. Ch., Wilmington, Del., 1896-98; Cath. Mssns. Atlanta, Ga., 1899-1901; Gr. Mssn., Plainfield, N. J., 1907.\*
- SIMPSON, Ernest Ward**, Douglas, Ariz.—R. S. Stph. Ch., Douglas, Ariz., 1906—K. C. W. N. S., B.A., 1894, M.A., 1904. D—1894, P—1895, Bp. Fred. F. Mssy. Queensbury, 1894-96; S. Andr. Ch., 1896-1900; R. Wicklow, 1900-06 (all N. B.). Dean So. Ariz.; Exam. Chapl. Dio. Ariz., 1909. Author: Tracts, "Infant Baptism"; "The Primacy" (Parish Leaflet Co., Valparaiso, Ind.).
- SIMPKINS, St. Julian A.**, 395 So. Liberty, Spartanburg, S. C.—R. Epiph. Ch., 1918. b. Aikens, S. C., Aug. 2, 1887; s. Robert A. Simpkins and Fanny (Green). S. Aug. Sch., Raleigh, N. C.; Bp. Payne Div. Sch., 1911. D—1915, P—1916, Bp. Gerry. m. Florence Speeght, Sept. 2, 1914. F. R. S. Aug. Ch., Aikens, S. C.
- SIMPSON, Alpha Douglas**, Stokes Memorial Hall, White Rock Station, Royeville, Liberia, W. Africa.—R. and Supt. S. Paul Ch. and Stokes M. Hall, 1918—b. Ocala, Fla., Feb. 22, 1873; s. John Simpson and Julia Ann (Russell). Priv. Sch. D—1915, Bp. Ferguson, P—1918, Bp. Lloyd, m. Flora M. North, 1900.
- SIMPSON, Edmund Trew**, Corvallis, Ore.—R. Ch. of Gd. Samar., Corvallis, Sea., 1894. D—1892, P—1894, Bp. Hare. F. Gr. Ch., Hurley, S. D., 1892-94; S. Paul Ch., Brookings, S. D., 1894-97; In-C. Mssn. S. Mark Par., Portland, Ore., All SS. Chap., Portland, 1897-1904; Gd. Shpd. Ch. Corvallis, Ore., 1905-06; Hawaiian Congregation, S. Andr. Cath., Honolulu, T. H., 1906-10; Can. S. Andr. Cath., Honolulu, 1908-10; R. S. Mark Ch., Hood River, Ore., 1910; R. S. Stph. Mem. Ch., Newport, Ore.\*
- SIMPSON, Henry Jerome**, 167 W. Pike St., Pontiac, Mich.—R. All SS. Ch., Pontiac, Ohio St. Un., 1896-1900; Bex., 1906. D—1906, P—1907. Bp. Vincent. F. R. Chr. Ch., Xenia, O., 1906-11; R. S. Paul Ch., Lansing, Mich., 1911-16; Educ. Secy. Dio., Mich., 1916-17; R. All SS. Ch., Pontiac, 1917. Oversea Y. M. C. A., 1918-19.
- SIMPSON, Hugh Montgomery**, Island Pond, Vt.—R. Chr. Ch. Island Pond. D— and P—1916, Bp. Weller for Bp. Williams. F. R. Ch. Gd. Shpd. St. Ignace, Mich.
- SIMPSON, Marcus Julius**, Cheshire, Conn.—R. S. Pet. Par., Cheshire, Conn., 1912—b. Ireland, Oct. 1, 1873; s. Rev. Samuel H. Simpson, M.A., and Elizabeth A. (Whitten). Minn. Un., B.A., 1896; Trin. Coll., B.A., 1901; Sea. B.D., 1899. D—1899, P—1899, Bp. Gilbert, m. Winifred K. Carman, St. Catharines, Ont., Apr. 30, 1900. F. Chatfield, Minn., 1899-01; Gr. and S. Matth. Ch., Minneapolis, Minn., 1901-03; Trin. Ch., Baraboo, Wis., 1903-05; Mast. Pomfret Sch., Pomfret, Conn., 1905-07; Gr. Ch., Yantic, Conn., 1907-09; S. Pet. Ch., Plymouth, Conn., 1909-12.
- SIMPSON-ATMORE, William Smith**, Hattiesburg, Miss.—Trin. Ch., Hattiesburg, Miss.—Un. So., 1888; S. Joh. D.D., 1903. D— and P—1888, Bp. Weed. F. Marianna, Fla., 1888-89; Gainesville, Fla., 1889-91; R. Ch. Gd. Shpd., Jacksonville, Fla., 1891-99; S. Luke Ch., Kearney, Neb., 1899-1901; Archd. Laramie, 1900-01; R. Paris, Ill., 1901-06; Secretary S. P. G., 1906. Author: "Church and Bible Truths" (2nd Ed., 1890).\*
- SINCLAIR, Thomas L.**, Anking, China.—Mssy. Anking. D—P—1908, Bp. Graves. F. Mssy., Taichew, China.
- SISCO, F. A.**, Piermont, N. Y.—R. Chr. Ch., Piermont.\*
- SIZER, Henry Sears**, 1376 55th St., Brooklyn, N. Y.—R. S. Jude Ch., Brooklyn, N. Y., 1909—b. Buffalo, N. Y., July 29, 1872; s. William S. Sizer and Susan (Sears). G. T. S., 1917, B.D.; S. Andr. Div. Sch., 1895. D—1895, P—1898, Bp. Huntington, m. Geneviva Rider, 1898, F. Mexico, N. M., 1895-97; Marcellus, N. Y., 1897-99; R. Evangs. Ch., Oswego, N. Y., 1899-1907; Bainbridge, N. Y., 1907-09.
- SKARBON, Alvin W.**, St. Francisville, La.—R. Gr. Ch., St. Francisville, 1910—Un. So., 1895; G. T. S., 1904. D—1904, Bp. Sessums, P—1908, Bp. Bratton. F. R. S. Joh. Ch., New Orleans, La., 1905-10.
- SKENE, John Dolby**, Stamford, Conn.—R. S. Andr. Ch., Stamford, Conn., 1904—b. Hantorpe, Lincolnshire, Eng., Oct. 16, 1849; s. John Skene and Anna Dolby. D—1877, P—1879, Bp. Doane, m. Ellen Aurelia Calhoun, Aug. 6, 1879. F. S. Aug. Ch., Iliou, N. Y., 1881-85; Trin. Ch., Vineland, N. J., 1885-87; Trin. Ch., Asbury Park, N. Y., 1887-98; S. Paul Ch., Brooklyn, N. Y., 1889-94; R. S. Jas. Ch., Danbury, Conn., 1894-1902.
- SKILTON, John Davis**, 2612 West 17th St., Wilmington, Delaware—Head Master Tower Hill Sch. b. Monroeville, O., Mar. 15, 1867; s. Alvah Stone Skilton and Amanda Jane (Davis). Ken., A.B., 1888, A.M., 1891; Phil. Div. Sch., B.D., 1914. D—1892, P—1893, Bp. W. A. Leonard, m. Ida Beistle, Ogontz, Pa., June 24, 1902. F. Cur. S. Paul Ch., Cleveland, O., 1892-99; Cur. Amer. Ch., Nice, France, 1897-98; Prin. Cheltenham Acad., Ogontz, Pa., 1899-03; Hdmstr., Melrose Acad., Oak Lane, Pa., 1903-05; Ho. Mast., Chestnut Hill Acad., Chestnut Hill, Pa., 1905-07; Hdmstr., Cheshire Sch., Cheshire, Conn., 1907-10. Prin. Sch. Lackawanna, Scranton, Pa., 1911-1917.
- SKINNER, Edwin James**, 1100 York St., Denver, Colo.—Non Par., 1917—b. Newton, Mass., Feb. 7, 1860; s. James Skinner and Mary Clemens (Fisher). Un. So., 1905. D—1910, P—1911, Bp. C. S. Olmsted, m. Lydia Sincock, Houlton, Me., Apr. 29, 1893. F. S. Jas.-the-Apos. Ch., Ault, Colo., 1909-10; S. Andr. Ch., Ft. Lupton, Colo., 1910-13; S. Alb. Ch., Florence, Colo., 1913-15; P-in-C. Calv. Ch., Idaho Springs, Colo., 1915-17.
- SKINNER, Fredrick Nash**, R. F. D., Martin's Point, S. C.—R. S. Joh. Ch., John's Island, Trin. Ch., Edisto, Island, and Gr. Chap., Rockville, S. C., 1919—b. Edenton, N. C., Aug. 27, 1856; s. Tristram Lowther Skinner and Eliza Fisk (Harwood). Un. N. C., A.B., 1882; G. T. S., 1888, S.T.B., 1889. D—1888, Bp. Howe, P—1889, Bp. Watson, m. Harriet A. Snowden, Cornwall, N. Y., June 13, 1889. F. Hartford, Gatesville, Winton, and Murfreesboro, N. C., 1888-90; Pt. Edward, N. Y., 1890-91; S. Paul Ch., Wilmington, N. C., 1891-97; Clinton, N. C., 1896-06; Hope Mills, and S. Thos. Ch., Fayetteville, N. C., 1897-08; Mssy. Asst. S. Joh. Ch., Fayetteville, N. C., 1906-08; S. Paul Ch., Beaufort, N. C., 1908-13; R. S. Stph. Ch., Ridgeway, 1915-19; Chr. Ch., Lancaster, S. C., 1915-19, and Ch. Our Sav., Rion, S. C., 1916-19. Secy. Dio. E. Car., 1895-1913; Asst. Secy., 1891-95; Dep. Gen. Conv. (E. Car.), 1904-07-10; Secy. Stndg. Com., 1905-13.
- SKOTTOWE, John Coulson**, 502 E. Corvantes St., Pensacola, Fla.—R. S. Kath. Ch., Pensacola, Fla.—b. Sydney, Australia, Aug. 16, 1866; s. Nicholas Joseph Skottowe and Jane (Flint). S. Mark. Sch., Windsor, Eng., Trowbridge, Sch., Eng. D—1895, P—1896, Bp. Talbot. F. S. Luke Ch., Coeur d'Alene, Ida., 1895-98; S. Joh. Ch., Lawrenceville, Pa., 1898-1906; S. Joh. Ch., Westfield, Pa., 1898-1904; Trin. Ch., Antrim, Pa., 1906-08; Hope Ch., Mt. Hope, Pa., and Bangor, Churchtown, Pa., 1908.
- SLACK, William Samuel**, 221 Minn. St., Alexandria, La.—R. S. Jas. Ch., Alexandria, Sept. 15, 1917—b. Rosedale, La., Oct. 22, 1869; s. Henry Richmond Slack and Louisiana Tennessee (Woolfolk). Un. So., B.A., 1891, M.A., 1895; Sewanee Theol. Sem. D—1896, P—1898, Bp. Sessums, m. Caroline A. Benjamin, E. Carroll, La., Dec. 29, 1896. F. Dioc. Mssy., La., 1896-14; R. Mt. Olivet Ch., New Orleans, La., 1902-14; R. S. Paul's Ch., Columbus, Miss., 1914-17, and Dean, Convo. Columbus, 1916-17. Secy. and Treas. Bd. Mssns., Dio. La., 1903-14; Del. Gen. Conv., 1907 and 1913. Civilian Chapl., Camp Beauregard, 1918—
- SLATTERY, Charles Lewis**, 804 Broadway, N. Y. C.—R. Gr. Ch., N. Y. C., 1910—b. Pittsburgh, Pa., Dec. 9, 1867; s. Rev. George Slattery and Emma M. (Hall). Harv., A.B., 1891; Epis. Theol. Sch., B.D., 1894, D.D., 1907; Un. So., D.D., 1917. D—1894, P—1895, Bp. Lawrence. F. Master Groton School, Groton, Mass., 1894-96; Dean Cath., Faribault, Minn., 1896-07; R. Chr. Ch., Springfield, Mass., 1907-10; Gen. Chrmn. Amer. Ch. Cong. Author: "Felix Reville Brunot," 1904; "Edward Lincoln A. Kirkson," 1865-1902-04; "The Master of the World—A Study of Christ," 1906; "Life Beyond Life—A Study of Immortality," 1907; "The Historic Ministry and the Present Christ,"



- 1908; "Present-Day Preaching," 1909; Alexander Viets Griswold Allen," 1911; "The Authority of Religious Experience," 1912; "The Light Within," 1916; "Why Men Pray," 1916; "The Gift of Immortality—A Study in Responsibility," 1916; "The Holy Communion," 1918; "With God in the War," 1918; "Certain American Faces—Sketches from Life," 1919; "The Lord's Prayer," 1920.
- SLAYTON, Albert Neilson**, 1105 Quarrier St., Charleston, W. Va.—R. S. John's Ch., Charleston, Dec. 1, 1918.—b. Hamilton, O., Apr. 21, 1875; s. George A. Slayton and Mary (Neilson). Ken. Ph.B., 1896, M.A., 1899; Bex., 1899; Epis. Theol. Sch., B.D., 1909. D—1899, P—1900, Bp. Vincent m. Alice Neill, Columbus, O., 1902. F. Asst. Trin. Ch., Columbus, O., 1899-1900; R. Ho. Trin. Ch., Hertwell, O., 1900-03; R. Gr. Ch., Sandusky, O., 1903-07; R. S. Paul Ch., Newton Highlands, Mass., 1907-13; R. S. Pet. Ch., Uniontown, Pa., 1913-18.
- SLEEP, Frederick Herbert**, Fitchburg, Mass.—Asst. Chr. and Gd. Shpd. Chs., Fitchburg, Mass.\*
- SLEIGHT, Charles Lee**, South Groveland, Mass.—R. S. Jas. Ch., South Groveland, Nash., B.D., 1882. D—1882, P—1883, Bp. Welles. F. Asst., Chippewa Falls, Wis., 1882-83; Superior City, Wis., 1883-85; Copenhagen; N. Y., 1885-87; S. Clem. Ch., Wilkes-Barre, Pa., 1887-96; R. S. Paul Ch., Raymertown, N. Y., 1896; Gross, Ticonderoga, N. Y., 1897-1900; Gr. Ch., Waterford, N. Y., 1901-08; R. S. Jas. Ch., W. Somerville, Mass., 1908.\*
- SLIDELL, James**, 3732 Washington St., Kansas City, Mo., Retired, 1919.—b. London, Eng., Dec. 31, 1849; s. James Slidell and Janet (Bruce). Rac., 1880; Nash., B.D., 1883. D—1882, P—1882, Bp. Welles, m. Sarah Payntell Kemper, Milwaukee, Wis., Oct. 16, 1884. F. Mssy., Hudson River Falls, New Richmond, Baldwin, Prescott, 1883-87; R. Trin. Par., Janesville, Wis., 1887-92; R. S. Joh. Par., Milwaukee, Wis., 1892-13; R. S. Luke Par., White-water, and Mssy., Palmyra, 1913-19; Mssy. S. Thos. Ch., 5 yrs., Mem. Stndg. Com., 17 yrs., Pres. 5 yrs.; Dean Mil. Convo. 2 yrs.; Mem. Mssy. Bd. Author: "St. John's Observer."
- SLOAN, John**, Houston, Tex.—R. S. Mary Ch., Houston, Tex.—Sea. D—1888, P—1890, Bp. Gregg. F. S. Jude Ch., Fenton, Mich.; R. S. Mark Ch., Bay City, Tex.\*
- SLOAN, Thomas John**, Houston Heights, Tex.—R. S. Andr. Ch., Houston Heights, Tex.—D—1894, P—1896, Bp. Kinsolving. F. Chr. Ch., Jefferson, Tex.; R. Temple Ch.; R. Chr. Ch., Nacogdoches, Tex.\*
- SLOANE, Rush Richard**, 135 Park St., Buffalo, N. Y.—Asst. Trin. Ch., Buffalo, N. Y., 1916.—b. Sandusky, O., Oct. 25, 1884; s. Thomas Morrison Sloane and Sarah Maria Caswell Cooke. Harv., B.A., 1908. D—1913, P—1914, Bp. Francis. m. Constance Freeman, Oct. 24, 1917.
- SLOGGETT, Richard Laphorn**, 33 Beach St., Saco, Me.—R. Trin. Ch., Saco, Me., 1914.—b. Charlottetown, P. E. Island, Can., 1860; s. Richard Sloggett and Helen (Ladd). Wyc. Coll., L.T., 1886; Glasgow Un., 1882; Epis. Theol. Sch., B.D., 1891. D—1886, Bp. of Niagara, P—1888, Bp. of Ontario. m. Kate Gertrude Bolton, St. Stephen, N. B., Can., 1894; F. Cur. Ch. Ascen., Hamilton, Ont., 1886-87; S. Geo. Ch., Ottawa, Ont., 1887-1888; R. Trin. Ch., St. Stephen, N. B., 1891-93; Asst. Trin. Ch., Pottsville, Pa., 1893-95; Ch. Gd. Shpd., Houlton, Me., 1895-1902; Trin. Ch., Saco, Me., 1902-07; S. Anne Ch., Calais, Me., 1907-14; Hon. Can. S. Luke Cath., Portland, Me., 1912; Dep. Pan-Ang. Cong., 1908; Dep. (Me.) Prov. Syn. of New England, 1917-18.
- SMALE, J. H.**, Manhattan, Ill.—R. S. Paul Ch., Manhattan.\*
- SMALL, John E. G.**, 4 N. Pine St., Durham, N. C.\*
- SMALL, Thomas Lemuel**, Mt. St. Alban's, Washington, D. C.—Tchr. St. Alban's Sch., Washington, D. C., 1919.—b. Washington, D. C., May 27, 1892; s. Joseph Edward Small and Martha Louise (Brown). Geo. Wash. Un. S. Stph. Coll., B.A., 1916; Gen. Theol. Sem., 1919. D—1919, Bp. Harding.
- SMART, Henry**, 267 N. Pearl St., Albany, N. Y.—R. Ho. Trin. Ch., Albany, 1920.—b. Hartford, Conn., Jan. 3, 1882; s. Ezra Smart and Jane (Warman). S. Stph. Coll.; Trin. Coll.; Ya.; Camb. Theol. Sch.; G. T. S., 1910, B.D., 1912, D.D., 1919; Un. King's Coll., Windsor, N. S. D—1910, Bp. Darlington. m. Helen E. Denslow, N. Y. C., May 19, 1910. F. S. Joh. Ch., Huntington, Pa., 1910-11; Chr. Mem. Ch., Danville, Pa., 1911-12; Mssy. Dio. Newark, 1912-14. R. S. Stph. Ch., New Hartford, N. Y., 1914-19; Asst. Min. Zion and S. Tim., N. Y. C., 1919-20. Author: "Prayers for Priest and People," 1915; "The Priest's Private Record," 1914; "Private Prayers for the Clergy."
- SMEADE, George Gordon**, Jackson, Miss.—Archd. Miss., 1908.—b. Old Point Comfort, Va.; s. Col. Dr. Abins Smeade and Amanda Wentworth (Gordon). Roan. Coll., M.A.; Un. Ark., LL.D., 1907; Va. Theol. Sem., 1887. D—1887, Bp. Whittle, P—1888, Bp. Randolph. F. Pulascki City, Va., 1887-97; Trin. Ch., Pine Bluff, Ark., 1897-98; Chr. Ch., Little Rock, Ark., 1898-08. Exam. Chapl.; Mem. Stndg. Com.; Dep. Gen. Conv., San Francisco, Boston and Richmond (all from Ark.). Mem. Dioc. Bd. Mssns., 8 yrs.; Exam. Chapl., Miss., 1909; Chm. Soc. Serv. Cmssn., 1914.—Trus. All SS. Coll., 1912; Dep. Gen. Conv., N. Y., and St. Louis, from Miss; Del. Several Times to Syn.\*
- SMEDLEY, A. De F. (Pa.).\***
- SMIELAU, Franklin Charles**, 123 N. Market St., Selins Grove, Pa.—Mssy. to Deaf, Dio. Harrisburg, Bethlehem, Erie and Pittsburgh, 1901.—b. Cincinnati, O., Aug. 27, 1876; s. Henry John Smielau and Mary Ann (Meyer). Gal'det Coll., B.A., 1897. M.A., 1919; Phila. Div. Sch., 1900. D—1901, P—1902, Bp. Talbot. m. Grace Alberta Parkinson, Dec. 3, 1903.
- SMILEY, James Lawrence**, 130 Prince George St., Annapolis, Md.—In-C. Emman., Pasadena, Md., 1918.—b. Baltimore, Md., Oct. 9, 1864; s. James Smiley and Isabella (Greenwood). Joh. Hop. Un., A.B., 1891. D—1892, P—1895, Bp. Paret. F. Asst., Emman. Ch., Baltimore, Md., 1892-93; D-in-C. Chr. Ch., Chaptico, Md., 1893-95; R. same 1895-99; Bro'd S. Andr. Chapl. U. S. Army Philippine Isl., 1899-1900; Mssy. Philippine Isl., 1900-01; In-C. Gr. Ch., Vineyard Haven, Mass., 1901; Asst. S. Mary Ch., Baltimore, Md., 1902-06; Asst. S. Anne Ch., Annapolis, Md., 1906-16. Chrmn. Soc. Serv. Com., Dio. Md., 1910. Author: "Maud Muller's Ministry," 1907.
- SMILEY, John C.**, 206 Tremont Ave., New York City.—S. Edmund Ch., N. Y. C. F. Min., N. Y. C.\*
- SMITH, Adelbert Julius**, Brooklyn, N. Y.—Non Par. b. Council Bluffs, Iowa, Feb. 29, 1876; s. Monroe Edward Smith and Harriet (Crittenden). Harv., B.A., 1899; LL.B., 1903; G. T. S. D—1916, Bp. Burgess. F. R. S. Paul Ch., Roosevelt and Smithville South, N. Y.
- SMITH, Alfred Morton**, 502 West Ave., Jenkintown, Pa.—On Staff Epis. City Mssn. Soc., Philadelphia, Pa., 1919.—b. Jenkintown, Pa., May 20, 1879; s. Andrew Jackson Smith and Mary Catherine (Zane). Un. Pa., B.S., 1901; Phila. Div. Sch., B.D., 1911. D—1905, Bp. Whitaker. P—1906, Bp. Johnson. m. Lenore Louise Weaver, Philadelphia, Pa., June 6, 1905. F. S. Andr. Mssn., Long Beach, Cal., 1905-06; R. S. Mathias Ch., Los Angeles, Cal., 1906-16; Chapl. City Mssn. Soc., Los Angeles, 1916-18; Chapl. U. S. Army, 89th Div. and 3rd Div., 1918-19.
- SMITH, Carl Shuter**, Richmond, Va.—Cur. S. Jas. Ch., Richmond.—Un. Tor., B.A., 1890, M.A., 1891. D—1893, Bp. Fred., P—1894, Bp. Tor. F. Asst. Mssy. Cameron, Ont., 1894-96; R. Berlin, Ont., 1896-01; Cur. S. Thos. Ch., Washington, 1901-05; Chr. Chap., Brooklyn, N. Y., 1905-11; R. Trin. Ch., Arlington, N. J., 1911; R. S. Joh. Ch., Warehouse Point, Conn.\*
- SMITH, Carroll Nevada**, Osceola Mills, Pa.—R. S. Lawrence Ch., Osceola Mills, Pa. D—1906, P—1907, Bp. Darlington. F. R. S. Luke Ch., Mt. Joy, Pa.\*
- SMITH, Charles Albert**, 110 Citizens Bank Bldg., Hammond, Ind.—Non Par.—b. Stratford, Conn., Dec. 4, 1870; s. Franklin C. Smith and Jennie (Stewart). Ya., B.A., 1894; Berk., 1897. D—1897, Bp. Niles, P—1898, Bp. Brewster. m. Adelaide Tracy, St. Joseph, Mo., Jan. 13, 1900. F. Asst. S. Paul Ch., Poughkeepsie, N. Y., 1897-98; R. Trin. Ch., St. Joseph, Mo., 1898-99; R. S. Paul Ch., Hammond, Ind., 1900-13.
- SMITH, Charles Ernest**, 1320 New Hampshire Ave., Washington, D. C.—R. S. Thos. Par.,

- Washington, D. C., 1892—. b. England, Un. Durham, B.A., 1887; S. Aug. Coll., 1880; M.A., D.D.; S. Joh. Coll., Annapolis, Md.; Un. So. D.D.; Un. of Bishops Coll., Can. D.—1880, P—1882, Bp. (Nfld.). F. Cur. Harbor Grace, 1880; R. Hearts Content, Nfld., 1881; S. Paul Ch., Aquasco, Md., 1889-92. Exam. Chapl. Bp. Md., 1893. Author: "Old Church in New Land"; "In the Household of Faith"; "Call to Confirmation"; "Reading and Prayers for Communicants"; "Religion Under the Barons of Baltimore"; "Ten Years in the Parish or Testing Old Methods and New Both"; "Altar Devotions."
- SMITH, Charles Henry**, 30 Inter Park Ave., Buffalo, N. Y.—R. S. Jas. Ch., Buffalo, N. Y., 1876—; In-C. S. Pet. Ch. and S. Clements—, b. Ridgefield, Conn., Sept. 10, 1844; s. Henry Smith and Mary Ann (Burt). Hob., B.A., 1870; M.A., 1873, D.D., 1895; G. T. S., 1873. D—1873, P—1874, Bp. Coxe. m. Harriet Lewis Hayes, Buffalo, N. Y., May 25, 1875. F. In-C. S. Pet. Free Mssn., Buffalo, N. Y., 1873-75. Mem. Stndg. Com.; Dep. Gen. Conv., 1898 and 1913; Organized S. Thos., S. Matth., S. Pet., S. Barth., S. Jude, S. Sim., S. Stph., Epiph. and Ho. Commun. Chs. (all Buffalo, N. Y.), and S. Mark Ch., Orchard Park, N. Y. Author: "Confirmation Necessary for Every Christian."
- SMITH, Chester Mansfield**, 1813 N. Calvert St., Baltimore, Md.—Non Par., 1909—. D—1894, P—1895, Bp. Spalding. F. Emman. Ch., Denver, Colo., 1893-95; R. S. Phil. Ch., Laurel, Del., 1895; S. Geo. Ch., Belleville, Ill., with S. Mary Ch., E. St. Louis, 1898-99; Trin. Ch., Long Green, Md., 1899-1900; Lexington, Neb., 1901; S. Luke Ch., Church Hill, Md., 1901-03; Trin. Ch., Crete, Neb., 1905-08; S. Paul Ch., Holland Patent, N. Y., 1908-09.\*
- SMITH, Claudius F.**, 915 16th St., Lynchburg, Va.—R. Gr. Mem. Ch., Lynchburg, Va., 1912—; Un. N. C., B.A., 1887. D—1890, P—1890, Bp. Watson. F. Hertford, N. C., 1890-92; S. Joh. Ch., Halifax Co., Va., 1892-94; S. Thos. Ch., Abingdon, Va., 1894-98; Trin. Ch., Upperville, Va., 1898-1902; Epiph. Chap., Washington, D. C., 1902; R. Chr. Ch., Elizabeth City, N. C., 1906-12.
- SMITH, E. Bayard**, Mechanics & Farmers' Bank, Albany, N. Y.—Non Par.\*
- SMITH, Edmund Banks**, 5 General's Row, Governors Island, N. Y. Harbor.—Vic. S. Cornelius Chap., Trin. Par.; Chapl. Governors Island, N. Y. C., 1904—. Burlington, N. J., Jan. 2, 1864; s. Elvin Keyser Smith and Estelle (Banks). S. Stph., D.D., B.A., 1885, M.A., 1893; G. T. S., S.T.B., 1888; Colmb. Coll.; Trin. Sch. D—1888, P—1889, Bp. Scarborough, m. Grace Drayton, Feb. 11, 1890. F. Asst. Ch. Transfg., N. Y. C.
- SMITH, Edwin E.**, 635 N. Walnut, South Bend, Ind.—P-in-C. Trin. Hungarian Mssn., 1918—. b. Warsaw, Ind., Feb. 26, 1863; s. Robert M. Smith and Rachel (Blackford). D—1918, P—1918, Bp. White, m. Nellie V. White, 1893.
- SMITH, Emelius W.**, 16 Francis Ave., Cambridge, Mass.—Non Par.—Pr., B.A., 1870, M.A., 1873; G. T. S., 1874. D—1876, P—1877, Bp. Kerfoot; Stud. in Paris and Leipsic, 1874-76. F. Mssy.-in-C. S. Stph. Ch., McKeesport, and S. Paul Ch., Monongahela City, Pa., 1876-77; R. Chr. Ch., Fitchburg, Mass., 1878-84; R. Asc. Ch., Fall River, Mass., 1884-1912.\*
- SMITH, Ernest Alfred** (N. Y.)—Non Par.—St. S., B.A., 1900; G. T. S., 1903; P.-G. Phil. Div. Sch., 1908. D—1903, P—1904, Bp. Doane. F. Ch. Redeem., Bloomington, N. Y., 1903-05; R. S. Jas. Ch., Fort Edward, N. Y., 1905-07; Bloomingdale, N. Y., 1907; R. S. Eustace and S. Hub. Ch., Lake Placid, N. Y.; R. S. Paul Ch., Tivoli, N. Y.
- SMITH, Everett Pepperrell**, Portsmouth, R. I.—R. S. Mary Ch., Portsmouth, R. I.—Col., B.A., 1892; Epis. Theol. Sch., B.D., 1895. D—1895, Bp. Potter, P—1895, Bp. Davies. F. Asst. S. Paul Ch., Detroit, Mich., 1895; M-in-C. Ch. Nativ., Lewiston, Wash., 1900-03; M-in-C. Trin. Ch., Pocatello, 1903-05; Educ. Sec. Bd. Dom. and For. Mssy. Soc., 1905; Dean S. Mich. Cath., Boise.\*
- SMITH, Francis Curtis**, 812 Columbia St., Utica, N. Y.—R. S. Luke Mem. Ch., Utica, N. Y., 1914—. b. Easthampton, Mass., June 30, 1877; s. Mortimer H. Smith and Helen (Curtis). Trin. Un., B.A., 1899, M.A., 1902; G. T. S., 1902. D—1902, Bp. Huntington, P—1903, Bp. Olmsted. m.
- Maud Elisabeth Doig, Boonville, N. Y., Oct. 10, 1905. F. In-C. Trin. Ch., Boonville, N. Y., 1902-03; Chr. Ch., Forestport, N. Y., 1902-14; R. Trin. Ch., Boonville, N. Y., 1903-14; In-C. S. Mark Ch., Port Leyden, N. Y., and Mssn., at Greig, N. Y., 1904-09; In-C. S. Paul Ch., Constableville, N. Y., 1907-09. Secy. Dioc. Bd. Rel. Educ., 1911-16; Pres. 1916.\*
- SMITH, Francis H.**, 309 Cathedral St., Baltimore, Md.—Asst. S. Paul Chap., Baltimore, Md.—D—1895, P—1896, Bp. A. Burgess. F. R. Chr. Ch., Palmyra, N. J., Spotswood, N. J.; R. All SS. Ch., Fallsington, Md., 1910.\*
- SMITH, Francis Henry**, Fallsington, Pa.—R. All SS. Ch., Fallsington, Pa.\*
- SMITH, Franklin Campbell**, 28 So. St. Cloud St., Allentown, Pa.—Can. Mssy. Port-Cath. of the Nativ., Bethlehem, Pa.—b. Portland, Me.; s. Edwin Ruthven Smith and Helen Adelaide (Campbell). Tufts, 1893; Kan. Theol. Sch., 1900. D—1898, P—1900, Bp. Brooke. m. Mary Major, Fayette, Mo., 1895. F. R. Emman. Ch., Shawnee, Okla., 1898-01; R. S. Paul Ch., Maryville, Mo., 1901-03; R. S. Mary Ch., Oelwein, Ia., 1903-06; Chr. Ch., Central City, Neb., 1906-07; Trin. Ch., Pocatello, Ida., 1907-11; S. Matth. Ch., Grand Jct., Colo., 1911-13; Rur. D., S.W. Colo., 1913-15; R. S. Thos. Ch., and Rur. D. Rawlins, Wyo., 1915-18; Chapl. Trng. Camp, Camp Taylor, Louisville, Ky., 1918; Civ. Chapl., Camp Crane, Allentown, Pa., 1918; Secy. M. D. W., Colo., 1912-15; Coun. Adv. W. Colo., 1911-12; Pres. S. S. Com., W. Colo., 1912-13; Pres. Soc. Serv. Com., W. Colo., 1915; Ed. Dioc. Paper, W. Colo., 1912-15; Dep. Prov. Syn., W. Colo., 1914-15; Dep. Gen. Conv., 1915; Mem. Bd. Soc. Serv., 1915-17; Secy. same, Wyo., 1915-17; Exam. Chapl., Wyo., 1917; Dep. Prov. Syn., Wyo., 1917; Mem. Cath. Chapter, "Four Minute Man," 1917; Chrmn. Home Serv. Section, Red Cross, 1917. Author: "Mosaics of History"; "In the House of God"; "Eight Hundred Readings from the Bible"; "Little Stories of the Revolution"; "The Religious Element in the Character of Washington," 1912; Communion Service in B-flat; Hunting and Fishing sketches.
- SMITH, Frederick Willis**, Redby, Minn., 1908—. b. Gull Lake, Minn., Oct. 16, 1848; Faribault Sch. D—1876, Bp. Whipple. F. Red Lake Agency, 1877-90; Wild Rice River, 1890-91; Asst. S. Colum. Ch., White Earth, Minn., 1891-97; S. Colum. Ch., White Earth, Minn., 1897; S. Joh. Ch., Red Lake Agency.
- SMITH, Frederick William**, Washington, D. C.—Non Par.—Ch. Chestertown, Md.; s. Joseph Edmund Smith, D.D., and Caroline Frances (Edmundson). West. Un.; Camb., 1900. D—1900, Bp. Lawrence, P—1901, Bp. McVickar. F. Cur. Gr. Ch., Providence, R. I., 1900-06; R. Ch., Mess., Phil., Pa., 1906-09; R. Takoma Park, Takoma Park, D. C.\*
- SMITH, George**, Ponsford, Minn.—M-in-C. Ponsford, b. Gull Lake, Minn., July 15, 1851; s. Gagage Wigwam and Omaia Osagauy. White Earth Gov. Sch. D—1878, Bp. Whipple, m. Jessie La Mont. F. Old Chief's Village, Red Lake, 1878-81; Raven's Point, Lake Winnepigoshish, 1881-83; Old Chief's Village, Red Lake, 1883-88; Leech Lake, 1888-93; Pine Point, 1893-95 (all Minn.).
- SMITH, George Henry**, Middletown, Conn.—Retired, 1910—. b. Middletown, Conn., Apr. 6, 1845; s. James Owen Smith and Mary Ann Smith. Ken., A.B., 1865, M.A., 1868; G. T. S., 1868. D—1868, P—1869, Bp. Ho. Potter. m. Ellen Josephine Cornwell, Middletown, Conn., Nov. 19, 1868. F. Supplied S. Pet. Ch., N. Y. C., 1868; S. Paul Ch., Pleasant Valley, N. Y., 1869-76; Chr. Ch., Middletown, Conn., 1877-79; S. Joh. Ch., Yalesville, Conn., 1879-84; Tchng. and Supplying, 1884-88; S. Mark Ch., Bridgewater, Conn.; S. Pet. Ch., Plymouth, Conn., 1896; S. Andr. Ch., Kent, Conn., 1890-1910.
- SMITH, George La Pla**, 520 S. 61st St., Philadelphia, Pa.—R. S. Geo. Ch., Phil., Pa., 1907—. G. T. S., 1904. D—1904, Bp. Coleman, P—1904, Bp. Grafton. F. Vic. Bayfield and Washburn, Wis., 1904-05; Asst. S. Joh. Ch., Norristown, Pa., 1905-07.\*
- SMITH, George W.** (Vt.), San Diego, Cal.—Non Par.—Harv., B.A., 1901; G. T. S., 1904. D—1904, Bp. McVickar, P—1905, Bp. Edsall. F. Asst. S. Joh.-the-Evang., St. Paul, Minn., 1904-05; P-in-C. S. Paul Mssn., Pipestone, Minn.,

- 1905-06; Asst. Cath., Chicago, Ill., 1906-07; Sen. Asst. S. Jas. Ch., Chicago, 1907-08; R. S. Paul Ch., Coffeyville, Kan., 1909-12; R. S. Joh. Ch., Randolph Center, Vt., 1912; R. S. Luke Ch., St. Alban's, Vt.\*
- SMITH, George Williamson**, "The Hamilton," Washington, D. C.—Asst. S. Joh. Ch., Washington, 1907—, b. Catskill, N. Y., Nov. 21, 1836; s. George Smith and Catherine (Williams) Ho., B.A., M.A., D.D.; Ya., D.D., 1901; Col., D.D.; Tr., LL.D.; Wms., LL.D. D—1860, P—1864, Bp. Whittingham, m. Mary L. Du Hall, 1859. F. Chapl. U. S. N., 1864-76; R. Gr. Ch., Jamaica, L. I., 1872-1881; Ch. Redeem., Brooklyn, N. Y., 1881-83; Pres. Trin. Coll., Hartford, 1883-1904. Author: "A Study of the Seven Words from the Cross" (Gorham, 1911, \$0.80); "An Apology for being a Christian in the XXth Century"; "The Origin and Rise of the Episcopate"; Occasional Papers.
- SMITH, Harley Wright**, 172 W. 10th Ave., Columbus, O.—R. S. Phil. Ch., Columbus. b. Columbus, O., May 18, 1888; s. John Richard Smith and Eleanor (Pippitt). Ohio State Un.; G. T. S. D—1914, Bp. Gailor, P—1915, Bp. Well-er, F. Cur. Ch. S. Edw.-the-Mar., N. Y. C., 1914-16; Cur. Old Trin. Ch., N. Y. C., 1916; Chapl. Lake Delaware Boys' Club, 1916; Vic. Shelby and Upper Sandusky, O.\*
- SMITH, Henry B.** (Tex.)—Non Par.
- SMITH, Henry Clark**, Jerome, Ariz.—Mssy. Chr. Ch., Jerome, and S. Thos. Ch., Clarkdale, Ariz., 1916—, b. Scotland Neck, N. C., Mar. 7, 1890; s. Walter Johnston Smith and Arabella Toole (Clark). N. C. Un., A.B., 1911; Un. So., B.D., 1915. D—1913, Bp. Atwood, P—1915, Bp. Cheshire, m. Mary Scott Collins, Dallas Center, Ia., Oct. 14, 1916. F. S. Joh. Ch., Williams, Ariz., 1913-14; All SS. Ch., Roanoke Rapids, N. C., 1915-16.\*
- SMITH, Howard Lewis**, Nashotah, Wis.—Stud. Nashotah House, Nashotah, b. Lynbrook, L. I., N. Y., Apr. 7, 1892; s. Lawrence W. Smith and Elizabeth (Stringham). Lynbrook, H. Sch.; Racine Coll.; Nash. D—1919, Bp. Fawcett.
- SMITH, Herbert Scott**, Houlton, Me.—R. Chr. Ch. Gd. Shpd., 1917—, b. Eng., 1870; s. Harvey Scott Smith and Mary Elizabeth (Hollister). Durham L.Th. D—1893, P—1894, Bp. Lichfield (Eng.). F. R. S. Marg. Ch., Washington, D. C.\*
- SMITH, Herbert Stanley**, Fort Sam Houston, Tex.—Chapl. 3rd U. S. Infan.—D—1894, P—1895, Bp. Potter, F. Asst. S. Paul Chap., Trin. Par., N. Y. C., 1894-96; R. S. Andr. Ch., Lambertville, N. J., 1896-1905; Chapl. Fort Seward, Alaska, 1905-06; Fort Wright, Wash., 1906-09; Zamboanga and Iolo, P. I., 1909-12.\*
- SMITH, Herbert W.**, 647 E. Spring St., Columbus, O.—M-in-C. S. Phil. Ch., Columbus, O., 1912—, b. Camden, N. J., Dec. 9, 1884; s. Henry Smith and May L. (Green). Lincoln Un., A.B., S.T.B., 1911; Phil. Div. Sch., 1912. D—1912, Bp. Garland, P—1914, Bp. Vincent.
- SMITH, Hobart**, Owings Mills, Md.—R. S. Thos. Ch., Garrison Forest, Md., 1888.—Dick., B.A., 1869, M.A., 1872. D—1884, Bp. Whittle, P—1885, Bp. Paret, F. Henshaw Mem. Ch., Baltimore, Md., 1884-88. Archd. Towson, Md., 1902. Author: "The Garrison Church" (Pott and Co., 1898, \$2.50).
- SMITH, Hugh Wallace**, 35 Green St., Melrose, Mass.—T. Trin. Ch., Melrose, Mass.—Berk. D—1909, Bp. Lawrence, P—1910, Bp. Vinton. F. Asst. Chr. Ch., Springfield, Ill.; Cur. S. Joh. Ch., Stamford, Conn., 1911.\*
- SMITH, James Alnutt**, 491 Lenox Ave., Westfield, N. J.—S. Paul Ch., Westfield, N. J., 1913—, b. Baltimore, Md.; s. John Dickinson Smith and Martha (Blass). S. Stph. Coll.; G. T. S. D—1894, P—1895, Bp. H. C. Potter, m. Myra B. Hammond, Jones Point, N. Y., Sept. 5, 1894. F. Raymertown, N. Y., 1894-95; Cur. S. Paul Ch., Troy, N. Y., 1895-09; Cur. S. Agnes Chap., Trin. Par., N. Y. C., 1909-13.
- SMITH, James Berestford**, In Eng.—F. Studt. and P-in-C. Calv. Ch., Waseca, Minn.\*
- SMITH, James Skirving**, Edina, Bann, W. Africa—Min. W. Africa.—D—1890, P—1902, Bp. Ferguson.\*
- SMITH, James Wessell**, Ray Ave., Morsomere, N. J.—Asst. P. Corps Christi Ch., N. Y. C., 1918—, b. N. Y. C.; s. Charles Henry Smith and Lueretta C. (Spencer). Ya., B.A.; Colmb.
- LL.B.; G. T. S., 1886. D—1886, P—1887, Bp. Littlejohn, m. May Gordon Herbert, July 7, 1892. F. Riverhead, N. Y., 1886-88; Sag Harbor, N. Y., 1888-90; R. Trin. Ch., Vincenttown, N. J., 1890-93; S. Paul Ch., Kinderhook, N. Y., 1893-1903; S. Andr. and Chapl. S. Barn. Hosp., Newark, N. J., 1903-07; R. S. Mary Ch., Tomah, Wis., 1907-1917.
- SMITH, James William**, Hughesville, Md.—Non Par., 1914—, Magistrate, 9th Election Dist., Md., 1916—, b. Fayette, Ia., June 10, 1875; s. Samuel G. Smith and M. Antoinette (Barnard). NW. Un., B.S., 1898; Va. Theol. Sem., 1901-03. D—1903, P—1904, Bp. Brooke, m. Edith Ing-ham, Boston, Mass., Jan. 1, 1900. F. R. El Reno, Okla., 1903; Enid, Okla., 1904-06; Quincy, Ill., 1909-10; Galesburg, Ill., 1910-11; Trin. Par., Charles Co., Md., 1911-14. Secy. Dio. Quincy, 1910-11; Ed. "The Chimes," 1909-11; Can. Cath. S. Joh., Quincy, Ill., 1910.
- SMITH, Leonard Kingsley**, Prosser, Wash.—R. S. Matth. Ch., Prosser, b. Boston, Ia., Apr. 7, 1876; s. Simeon Blood Smith and Mary Jane (Keller). Harv., A.B., 1897; Epis. Theol. Sem., B.D., 1908. D—1907, Bp. Olmsted, P—1908, Bp. F. F. Johnson, m. Alice May Williams, Trinidad, Colo., June 20, 1907. F. R. Gr. Ch., Huron, S. D., 1907-10; Mssy. Saratoga Field, Wyo., 1910-11; Supt. Arapahoe-Shoshone Mssn., Wind River, Wyo., 1911; Vic. Gr. Ch., So. Boston, Mass., 1911-14; M-in-C. S. Mart. Ch., Des Moines, Ia., 1914-15; R. S. Luke Ch., Des Moines, Ia.\*
- SMITH, Leonidas Ward**, 917 Polk St., Topeka, Kan.—Archd. Kansas, 1917—, b. Brooklyn, N. Y., July 5, 1883; s. William Ward Ninde Smith and Adeline Knowles (McNair). S. Stph. Coll., B.A., 1901-05; G. T. S., 1905-08. D—1908, Bp. Burgess, P—1909, Bp. Kendrick, m. Corinna Gertrude Hanes, Sonora, Ohio, Aug. 23, 1913. F. R. Ch. Redeem., Astoria, L. I., N. Y., 1908-09; S. Luke Ch., Prescott, Ariz., 1909-10; Ch. Gd. Shpd., Silver City, N. M., 1910-11; R. Ch. Ho. Faith, Santa Fe, N. M., and Mssy. 4 Mssns., 1912-17. Exam. Chapl. Dio. Kan., 1917—, Ed. New Mexico Churchman, 1915. Reg. Dist. N. M., 3 yrs. Built church Espanola, N. M. Author: "Summer Trips Through Europe," 1911; "Touring Europe Before the Great War."
- SMITH, Lewis Doyle**, Lander, Wyo.—M-in-C. Trin. Ch., Lander, Wyo., 1915—, b. Philadelphia, Pa., Aug. 25, 1883; s. John Lewis Smith and Margaret (Cathcart). Un. So., 1912. Theol. Sem., Un. So., 1913. D—1913, Bp. Gailor, P—1913, Bp. Thomas, m. Edith Lucy Carpenter, Atlantic City, Wyo., July 1, 1914. F. M-in-C. S. Luke Ch., Buffalo, Wyo., 1913-15.\*
- SMITH, Oliver Dow**, 104 McLennan Ave., Syracuse, N. Y., R. All SS. Ch., Syracuse, N. Y., 1916—, b. Rochester, N. Y., Aug. 12, 1874; s. Furman Alvin Smith and Elinor (Cheney). Bow., A.B., 1898. D—1907, P—1908, Bp. Mann, m. Katherine Merrill Files, Sept. 6, 1899. F. Mssy. N. D., 1907-11; Mssy., Aroostock Co., Me., 1911-16.
- SMITH, Percy Almerin**, 7 Shimo Ishihiki Cho, Kanazawa, Japan.—Mssy.-in-C. Dist. Kyoto, Japan, 1912—, b. Dixon, Ill., Aug. 8, 1876; s. Eli Clark Smith and Seraphina Frances (Gardner). Un. Ill., B.S., 1901, M.A., 1909. D—1913, P—1914, Bp. Tucker, m. Charlotte Enid Draper, Yokohama, Japan, Oct. 20, 1903. F. Instr. Math., Un. Ill., 1901-03; Prof. Eng., Hiroshima Norm. Coll., Hiroshima, Japan, 1903-12.
- SMITH, Philip Salisbury**, St. Croix, Frederiksted, Virgin Islands.—b. England, 1869; s. John Smith and Ann (Hickson). G. T. S., 1901, B.D., 1906. D—1901, Bp. Starkey, P—1902, Bp. Worthington. F. Assoc. Mssn., Omaha, Neb., 1901-04; Cur. S. Jas. Ch., Phil., Pa., 1904-06; R. S. Barn Ch., Burlington, N. J.\*
- SMITH, Ralph Parsons**, Redlands, Cal.—R. Trin. Ch., Redlands, Cal.—Den. Un., Ph.B., 1888. Un. Chicago; Un. Leip., 1895; Epis. Theol. Sch., B.D., 1897. D—1898, P—1899, Bp. Vincent, F. Asst. Trin. Ch., Columbus, O., 1898-99; S. Phil. Ch., Cincinnati, 1899-1900; Asst. R. Shattuck Sch., 1901-03; R. S. Thos. Ch., Sioux City, 1903.\*
- SMITH, Robert Keating**, Tekoa Terrace, Westfield, Mass.—R. Ch. Atone, Westfield, Mass., 1866—, b. Brooklyn, N. Y., Aug. 2, 1865; s. George Robert Keating Smith and Anna Amelia (Gooch). Stev. Inst. of Tech., M.E., 1889. Harv. B.A., 1893; Camb. Theol. Sch., B.D., 1895. D—1895, P—1896, Bp. Lawrence, m. Bertha

- Helena Wiles, Albany, N. Y., June 17, 1896. F. R. S. Paul Ch., Kansas City, Mo., 1896. Asst. Gr. Ch., Newton, Mass., 1901. Secy. Com. Var. Races, Prov. N. E., 1912—; Dioc. Bd. Rel. Educ., 1913—; Del. Prov. Syn., 1910—; Dep. Gen. Conv., 1916; Secy. Com. Mssns., Gen. Conv., 1916; Dean Springfield Conv., 1913; Alt. Dep. Gen. Conv., 1907, 1910, 1913, 1919. Author: "Slavs," 1913; "A Nation Reborn" (in "Neighbors," pub. by Gen. Bd. Mssn., 1919); "The Czecho-Slovaks," 1919. Civ. Chapl. Camp Bartlett, Westfield, Mass., 1917.
- SMITH, Roland Cotton**, Stoneleigh Court, Washington, D. C.—Cur. Cath. of SS. Pet. and Paul, Washington, D. C., 1902—Am., B.A., 1882, M.A., 1883. D.—1885. Bp. Perry, P.—1886. Bp. Paddock, F. R. S. Pet. Ch., Beverly, 1885-88; Asst. Trin. Ch., Boston, 1888-92; R. S. Joh. Ch., Northampton, 1893-1902; R. S. Joh. Ch., Washington, D. C.\*
- SMITH, Russell Kane**, 30 McLendon Ave., Atlanta, Ga.—R. Ch. Epiph., Atlanta, Ga., 1909—; M-in-C. S. Tim. Ch., Kirkwood, Ga., 1910—; b. Pittsburgh, Pa., Dec. 9, 1871; s. Henry Hayes Smith and Virginia Hulbert (Reno), Un. So., 1895. D.—1894. Bp. Quintard, P.—1896. Bp. Gailor, m. Onie Campbell, Greeneville, Tenn., Sep. 27, 1900. F. Asst. Mssy. E. Tenn., 1895; Mssy. same, 1895-02; R. S. Paul Ch., Franklin, Tenn., 1902-09; M-in-C. Gr. Ch., Spring Hill, Tenn., 1902-07. Secy. Bd. Mssns., Dio. Atlanta, 1911-14-19; Secy. Dio. Atlanta, 1914; Dean Convo. Atlanta, 1912—; Asst. Secy. Dio. Tenn., 1899-1902; Alt. Gen. Conv., 1913, 1916, 1919.
- SMITH, Victor Alan**, 9 Clinton Ave., Tiffin, O.—R. Trin. Ch., Tiffin, 1918—. b. Wellsville, O., Aug. 15, 1885; s. George Smith and Phoebe Alice (Roberts), Ken. Coll.; Bex. Hall Sem., B.D., 1914. D.—1914. P.—1915. Bp. Leonard, m. Florence Collins Watson, 1914.
- SMITH, Walter Edward Chilton**, 29 Follen St., Cambridge, Mass.—Retired, 1917.—R. S. Mary Ch., Cambridge, Mass., 1911—. b. Boston, Mass., May 6, 1858; s. Jones Galusha Smith and Sarah Adeline (McKean), Harv., A.B., M.A.; Camb. Epis. Theol. Sch., B.D., D.—1886. P.—1887. Bp. Paddock, m. Grace Rice Snell, Lowell, Mass., June 21, 1886. F. Asst. Emman. Ch., Boston, Mass., 1886-90; Vic. Ch. Asc., Boston, Mass., 1890-92; R. S. Mary Ch., Dorchester, Mass., 1892-1902; Asst. R. Ch. Asc., N. Y. C., 1902-11; R. S. Mary's Ch., Dorchester, Mass.
- SMITH, Walter Johnston**, Charlotte, N. C.—R. S. Mary-the-Vir. Ch., Charlotte, N. C.—St. S., B.A., 1873; G. T. S., S.T.B., 1880. D.—1880. P.—1885. Bp. Lyman, F. Asst. Calv. Par., Tarboro, N. C., 1880-86; In-C. S. Mary Mssn., Edgecombe Co., N. C., 1882-92; R. S. Mart Ch., Hamilton, N. C., 1888-97, and S. Mark Ch., Halifax, N. C., 1893-97; Trin. Ch., Scotland Neck, N. C., 1888-99. Supt. and Chapl. of the Thompson Orphanage and Training Inst., 1898-1920.
- SMITH, Wilkins Davis**, Naytahwaush, Minn.—R. Sam. Mem. Ch. and S. Phil. Ch., Ebro, Naytahwaush, Minn.—D.—1908. Bp. J. D. Morrison.\*
- SMITH, W. G. W.**, Altadena, Cal.—Non Par., 1910.—Tr., 1867; Un. So., 1872. D.—1876. P.—1878. F. Dio. Tex., 15 yrs.; Dio. W. Tex., 5 yrs.\*
- SMITH, William**, Fall River, Mass.—R. S. Joh. Ch., Fall River, Mass., 1918—. b. England, Sept. 29, 1882; s. William Smith and Sarah D. (Brooke), S. Aug. Coll., D.—1910. P.—1911. Bp. (Canterbury), m. Lillian Florence Pearson, Canterbury, Eng., May 8, 1912. F. Cur. Ashford, Kent, Eng., 1910-11; R. Gagetown, N. B., Can., 1911-15; R. S. Phil. Ch., Crompton, N. B., 1915-18; Hon. Secy. Jerusalem and E. Mssn., Dio. R. I.; Chrmn. Bristol Co., Clericus, Mass.
- SMITH, William Austin**, 381 Fourth Ave. N. Y. C.—Editor, The Churchman, 1917—. Harv., A.B., 1895; Sea., B.D., 1898. D.—1898. Bp. Gilbert, P.—1899. Bp. McVickar, F. Asst. S. Joh. Ch., Providence, R. I., 1899-1902; R. S. Paul Ch., Milwaukee, Wis., 1902-1910; R. Chr. Ch., Springfield, Mass., 1911-1915; Chrmn. Stndg. Com., Dio. Mil., 1908-10.
- SMITH, William Benjamin Tyng**, Charlestown, N. H.—Non Par.—Dart., B.A., 1866; G. T. S., 1871. D.—1869. Bp. C. Chase, P.—1871. Bp. Potter, F. Union Ch., West Claremont, N. H.; S. Luke Ch., Woodsville, N. H.; S. Jas. Ch., Joh.-the-Bapt. Ch., Wolfboro Jct., N. H.; S. Jas. Ch., Keene, N. H.; Trin. Ch., Tilton, N. H.; S. Luke Ch., Charlestown, N. H.; Dep. Gen. Conv., 1880-86.
- SMITH, William Dickinson**, Richmond, Va.—R. S. Mark Ch., Richmond, Univ. Va. D.—1891, P.—1892, Bp. Whittle, F. Asst. S. Paul Ch., Petersburg, Va., 1891-93; Asst. Ch., Brooklyn, 1893-94; S. Pet. Ch., Norfolk, Va., 1894-97; R. S. Geo. Ch., Fredericksburg, Va., 1897-1905; R. Chr. Ch., Winchester, Va.\*
- SMITH, William H.**, 33 11th St., Norwich, Conn.—R. S. Andr. Ch., Norwich.\*
- SMITH, William Oliver, Jr.**, Ruxton, Md.—R. Ch. Gd. Shpd., Ruxton, Md., 1914—. b. Baltimore, Md., Apr. 30, 1881; s. William O. Smith and Margaret Smith, Baltimore City Coll.; Mt. Vernon Coll. Inst.; Priv. Theol. course. D.—1914. P.—1916. Bp. Murray, m. Anna Clementine Larrimore, Nov. 30, 1904.
- SMITH, William Walter**, 73 5th Ave., Res. 10 East, 130th St., N. Y. C.—Cur. S. Andr. Ch., N. Y. C., 1900—. b. N. Y. C., May 27, 1868; s. William Gordon Smith and Henriette Louise (Kruger), Prin. Coll., A.B., 1889, A.M., 1892; G. T. S., 1892; Coll. Phys. and Surg. (Colmb.), M.D., 1895; N. Y. Dental Coll., 1895-97; Tehrs. Coll. (Colmb.), 1900-04. D.—1892. P.—1895. Bp. Potter, m. Maude Parson Canfield, Bedford Park, N. Y., June 28, 1905. F. Lay-R. Ch. Heav. Rest, N. Y., 1886-92; Cur. same, 1892-1900; Fndr. and Mssy. Chr. Ch., Bronxville, N. Y., 1900-01; Ho. Nativ. Ch., Bedford Park, N. Y., 1900-02; On Staff City Mssn. Soc., N. Y. C., 1901-07; Chapt. House of Refuge, N. Y. C., 1901-07; N. Y. S. S. Cmssn., Inc., 1898—. Secy. S. S. Federation, N. Y. S. S. Assoc., 1905-12; Direc. N. Y. C. S. S. Assoc., 1910—. Mem. Exec. Com., Gen. Bd. Rel. Educ., 1910-13; Secy. Rel. Educ. Prov. N. Y., and N. J., 1910-18; Mem. N. Y. Churchmen Assoc.; Alumni Assoc., G. T. S. Author: "Sunday School Teaching," 1903; "The Doctrines of the Church," 1903; "The History and Use of the Prayer Book," 1903; "The Making of the Bible," 1903; "The Ageless Hymns of the Church," 1904; "From Exile to Advent," 1904; "Religious Education," 1909; "The Sunday School of Today," 1911; "The Elements of Child Study and Religious Pedagogy," 1912; "Students Historical Geography of the Holy Land," 1912; "Five Minute Addresses to Young People," 1915; "Messages to the Home," 1915; "The Step Catechism," 1917; "Lessons on the Life of Christ from the Prayer Book Gospels," 1919.
- SMITH, W. Winthrop**, Kinzua, Pa.—R. S. Luke Ch., Kinzua.\*
- SMITHE, Percival Sargent**, Las Vegas, Nev.—Archdeacon, Las Vegas, 1916—. b. La Crosse, Wis., Feb. 12, 1877; s. Sargent Daniel Smithe and Lillian Georgena (Percival), Trin. Coll., 1894-97; Un. Denv., B.A., 1901; Sea., B.D., 1905. D.—1902. Bp. C. S. Olmsted, P.—1905. Bp. Edsall for Bp. Olmsted, m. Eva Cooper Pugsley, Alamosa, Colo., Dec. 21, 1899. F. Epiph. Mssn., Denver, Colo., 1900-03; S. Matt. Ch., Chatfield, Minn., 1903-05; S. Paul Ch., Elko, Nev., 1905-09; S. S. Organ and In-C. Indn. Wrk., Pyramid Lake, Nev., 1909-12; S. Paul Ch., Pomona, Calif., 1912-15; Vic. Chr. Ch. Mssn., Las Vegas, Chr. Ch. Mssn., Pioche, and Preach. Stas. Beatty, Caliente, Carrara, S. Joh., Goldfield, S. Mark's, Tonopah, Good Springs, and Searchlight, Nev., 1915-16.
- SMITHERS, Francis Sydney, Jr.**, 46 N. Hamilton St., Boughkeepsie, N. Y.—R. S. Paul's Ch., Boughkeepsie, 1918—. b. Brooklyn, N. Y., Jan. 14, 1873; s. Francis Sydney Smith, and Louisa M. (Banerft), Prin. B.A., 1896; G. T. S., 1899. D.—1899. P.—1900. Bp. E. C. Potter, m. Eleanor Boak, Middletown, N. Y., Apr. 27, 1908. F. Asst. Ho. Trin. Ch., N. Y. City, 1899-04; R. Grace Ch., Middletown, N. Y., 1904-18. Trus. Cath. S. Joh.-the-Div., N. Y. City, 1915—.
- SMYTH, Henry Mason**, N. Y. C.—Non Par.—Col., B.A., 1871. D.—1874. Bp. Odenheimer, P.—1875. Bp. Doane, F. Asst. Trin. Ch., Plattsburg, N. Y., 1874-75; R. S. Paul Ch., Greenwich, N. Y., 1875-77; Trin. Ch., Plattsburg, N. Y., 1877-89; Chr. Ch., Gloversville, N. Y., 1892-94.\*
- SMYTH, Joseph Henry**, West Park, N. Y.—Mem. Order of the Ho. Cross, 1919—. b. Salem, N. C., Mar. 10, 1850; s. Andrew Callender Suplee Smyth and Louisa Augusta (Gruner), Moravian Coll., B.A.; G. T. S., 1916. D.—1916. P.—1917. Bp. Rhineland.
- SMYTH, Joseph Percy**, Bellport, N. Y.—P-in-C. Chr. Ch., Bellport, N. Y., 1914—. b. Brooklyn, N. Y., July 28, 1873; s. Joseph P. Smyth and

- Frances Elizabeth (Plumb), Colmb., A.B., 1895; G. T. S., 1898. D—1898, P—1900, Bp. Littlejohn. m. Katharine Stoothoff Eldert, Brooklyn, N. Y., Oct. 25, 1905. F. Mssy. Wrk., Dio. N. Y., 1898-99; Mssy. Wrk. L. L., 1899-1900; Asst. Chr. Ch., Brooklyn, N. Y., 1900-01; Asst. S. Luke Ch., Brooklyn, N. Y., 1901-02; Vic. S. Luke Chap., Brooklyn, and Asst. S. Luke Ch., 1902-05; R. Chr. Ch., Canaan, Conn., 1905-13; Mssy. Wrk. Dio. L. L., 1913.
- SMYTHE, Edwin R.** (N. J.)—Non Par.\*
- SMYTHE, George Franklin**, Gambier, O.—Prof. Hom. and Rel. Educ., Bex. Hall, Gambier, O., 1916—; Prof. Bible, Ken. Coll., 1892— and Dean Bex. Hall, 1918. West. Reser. Un., A.B., 1874, A.M., 1877. D—1885, P—1886, Bp. Bedell. F. M-in-C. Chr. Ch., Oberlin, O., 1885-87; R. S. Andr. Ch., Elyria, O., 1887-90; S. Paul Ch., Toledo, O., 1890-91; S. Paul Ch., Mt. Vernon, O., 1892-98; Trin. Ch., Bridgewater, Mass., 1898-1900; Harcourt Par. and Chapl. Ken. Coll., Gambier, O., 1900-15.
- SMYTHE, Henry Herbert**, Falmouth, Mass.—R. S. Barn Mem. Ch., Falmouth, Mass., 1890—. b. Columbus, O., July 12, 1854; s. Henry Parmele Smythe and Sarah Knowles (Harris). Ken., A.B., 1878; Camb., Theol. Sch., B.D., 1881. D—1881, P—1882, Bp. Paddock. m. Lydia Charlotte Wilbor, Oberlin, O., July 12, 1882. F. R. S. Mark Ch., Adams, Mass., 1881-90. Author: "Old Burying Ground Falmouth"; "East End Burying Ground Hatchville." Falmouth Enterprise.
- SMYTHE, Sydney Thomas**, Delafield, Wis.—R. S. Joh.-the-Div. Ch., Delafield, Wis.—S. Sph., B.A., 1883; M.A., Nash., B.D., 1886; Ho., S.T.D., 1897; New Windsor, Coll. Md., Ph.D., 1897. D—1885, P—1886, Bp. Welles, President S. Joh. Mil. Acad., Delafield, Wis.
- SNEAD, Edwin Bridges**, Norfolk, Va.—Non Par. D—1899, Bp. Whittle, P—1903, Bp. Gravatt. F. Asst. S. Joh. Ch., Richmond, Va., 1900-03; Ch. Transfig., Buckhannon and Sutton, W. Va., 1903-04; S. Phil. Ch., Circleville, O., 1904-05; Chr. Ch., Norfolk, Va., 1905-07; Emman. Ch., Norfolk, Va., 1905-08.\*
- SNEAD, William T.**, 415 Jennings S., Beverly-Delaware, N. J.—Chapl. Municip. Colony, Trenton, N. J., 1915—. b. Virginia, Oct. 20, 1870; s. William T. Snead and Mary Selden (Branham). Theol. Sem., Va. D—1897; Bp. Whittle, P—1898, Bp. A. Leonard, m. Susan Spencer, Clifton, Va., Oct. 5, 1898. F. Delamar, Nev., 1897-98; Aspen, Colo., 1898-1900—; S. Luke Ch., Richmond, Va., 1900-02; Trin. Ch., Baltimore, Md., 1902-03. S. Sph., Beverly-Delaware, N. J., 1903-10. Supply and Mssy. Wrk. in Dio., 1910-15.\*
- SNEEDON, J. B.**, England.\*
- SNEDEKER, Charles Henry**, 120 Prospect St., Hempstead, N. Y.—R. S. Geo. Ch., Hempstead, N. Y., 1905—. b. Staten Island, N. Y., Nov. 5, 1865; s. Charles Nelson Snedeker and Mary Louisa (Lobdell). Amh. Coll., A.B., 1889; A.M., 1883; Un. Leip., 1886. Un. Theol. Sem. D—1897, P—1898, Bp. H. C. Potter, m. Caroline Dale Parke, Cincinnati, O., 1903. F. Dean S. Paul Cath., Cincinnati, O., 1900.
- SNEED, Henry Harrison**, Gulfport, Miss.—R. S. Pet. Ch., Gulfport, Miss.—Ran.-Mac., 1861. D—1867, Bp. Green, P—1870, Bp. Quintard. F. Trin. Ch., Winchester, Tenn., 1867-72; S. Paul Ch., Chattanooga, Tenn., 1873-84; the Ascen., Mt. Sterling, Ky., 1884-90; S. Mary Ch., Middleborough, Ky., 1890-98; Georgetown, Ky., 1898-1905. Exam. Chapl., 1899-1904; Dep. Gen. Conv., 1898-1904 and 1907-10.\*
- SNELL, Laird Wingate**, 201 5th Ave., Helena, Mont.—R. S. Pet. Ch., Helena, 1918—. b. Rushford, Minn., Oct. 30, 1870; s. William Ward Snell and Elizabeth Jane (Fay). Harv., A.B., 1895; Andov., S.T.B., 1900. D—1908, P—1909, Bp. C. D. Williams, m. Laura Mary Skinner, Westfield, N. Y., Dec. 24, 1900. F. Cong. Min., N. Brookfield, Mass., 1900-02; Boxford, Mass., 1902-04; Soc. Settlement Wrk., N. Y. C., 1904-07. In-C. S. Jas. Mssn., Birmingham, Mich., and S. Phil. Mssn., Rochester, 1907-09; R. S. Luke's Jamestown, N. Y., 1909-1917; Loc. Ten. Grace Ch., Cortland, N. Y., 1917-18.
- SPELLING, Samuel**, 25 Orange St., Nantucket, Mass.—R. S. Paul Ch., Nantucket, 1917—. b. Boston, Mass., Jan. 14, 1857; s. Samuel George Spelling and Eleanor Ellicott (Paul). Harv., B.A., 1879; Epis. Theol. Sch., B.D., 1882; G. T. S.; Berk. D—1882, P—1883, Bp. Paddock. m. Eugenia McNeely, Troy, N. Y., 1903. F. Asst. S. Joh. Ch., Charlestown, Mass., 1882-83; R. Gr. Ch., Amherst, Mass., 1883-88; S. Paul Ch., Providence, R. I., 1888-90; Vic. S. Paul Ch., Philadelphia, Pa., 1890; S. Thos. Ch., Whitmarsh, Pa., 1890-1900; R. Emman. Ch., W. Roxbury, 1900-13; Loc. Ten. various parishes, 1913-17. Exam. Chapl. to Bp. (Mass.) 1906-14.
- SNIFFEN, Everett Birdseye**, Stratford, Conn.—Non Par.—D—1901, Bp. Brewster.\*
- SNIVELY, Alfred deForest**, 33 S. Maple St., Westfield, Mass.—Dioc. Mssy., W. Mass., 1919—. b. Flatbush, N. Y., Aug. 18, 1883; s. Summerfield Emory Snively and Ida Eliot (Selleck). Un. Pa., B.A., 1905, M.A., 1908; Phil. Div. Sch., 1908. D—1908, P—1909, Bp. Whitaker. F. Asst. Chr. Ch., Springfield, Mass., 1908-1910; Mssy. Wheatland, Harville and Torrington, Wyo., 1910-13; Asst. Chr. Ch., Springfield, Mass., and Mssy. Gd. Shpd. Ch., W. Springfield, Mass., 1913-15; R. S. Phil. Ch., Easthampton, Mass., 1915-17. Secy. Dist. Wyo., 1912; Secy. and Treas. Bd. Rel. Educ., W. Mass., 1914-17; 1st Lieut. U. S. Inf., 1917-19.
- SNOW, Norman Henry**, Randolph Center, Vt.—P-in-C. Gr. Ch. Randolph Center, and S. Joh. Ch., Randolph, 1919—. b. Coaticook, Can., Dec. 5, 1887; s. Henry Denis Snow and Lydia (Chapman). Un. Bp. Coll., Quebec, B.A., 1909; M.A., 1912; Un. Bp. Coll.; G. T. S., 1914; L. S. T., 1911. D—1911, P—1912, Bp. of Quebec. m. Norah Helen Heney, 1919.
- SNOW, Philip Grouchy**, 308 Monroe St., Waxahachie, Tex.—R. Ch. Waxahachie, 1918—. b. Newfld. Aug. 20, 1860; s. John Snow and Elizabeth (Grouchy). Central Training Sch. Bp. Field Acad., Queen Coll., S. Joh., Newfld. D—1889, P—1891, Bp. Newfld. F. S. P. G. Mssy. at Exploits, 1889-92; Spaniard's Bay, 1892-94; R. Campbellton, N. B., 1894-95; Newcastle, N. B., 1895-1901; S. Andr. Ch., West Troy, N. Y., 1901-1903; S. Paul Ch., Kinderhook, N. Y., 1903-1909; Dean S. Luke Cath., Ch., Kearney, Nebr., 1909-12; R. S. Luke Ch., Woodland, Cal., 1912-18. Stndg. Com., 1912; Exam. Chapl., 1910-12; Mem. Coun. Adv.; Del. Mssy. Coun. Ed. "Kearney Churchman" (Dio. Paper). Secy. Dio. Del. Gen. Conv., 1913; Mem. Stndg. Com.; Dean Sacto. Convoc.; Del. to Prov. Synod; Mgr. Sacto. Mssn. (Dio. Paper). Mem. Cath. Ch. Bd. Mssn.
- SNOWDEN, Chauncey Edgar**, 4010 Bowser St., Dallas, Tex.—R. Ch. Incar., Dallas, Tex., 1919—. b. Naulecake, Ont., Can., May 22, 1884; s. William Snowden and Harriet Snowden. Simcoe Coll. Inst.; Wycliffe Coll., Toronto, 1908. D—1908, Bp. Molin, P—1909, Bp. Brewster. m. Ethel Maude Durkee, Oct. 1, 1907. F. Canada; R. S. Joh. Ch., Breckenridge, Colo.; R. S. Pet. Ch., Minneapolis, Kan., 1910; Gr. Ch., Winfield, Kan., 1910-16; Chr. Ch., Tyler, Tex., 1916-19.
- SNYDER, William Tayloe**, 1317 19th St. N.W., Washington, D. C.—R. Par. Ch. Incar., Washington, D. C., 1896—. b. Georgetown, D. C., Aug. 24, 1856; s. John Matthew Snyder and Sophia Cooke (Tayloe). Colmb., LL.B., 1877, LL.M., 1879. D—1890, P—1894, Bp. Paret, m. Mary Louise Hammond, Crown Point, N. Y., Mar. 26, 1883. F. Asst. S. Joh. Par., Washington, D. C., 1890-93; Asst. Ch. Asc. Washington, D. C., 1893-96; Asst. Ch. Incar., Washington, D. C., 1896. Minor Can., Wash. Cath., Jan. 22, 1920.\*
- SOARES, Claude**, 954 Ave. C., Bayonne, N. J.—R. Calv. Ch., Bayonne, N. J., 1919—. b. Wainstead, England, May 17, 1871; s. Augusto Soares and Kathleen Mary (Carberry). Un. Minn.; Ken.; Bex., 1910. D—1910, P—1911, Bp. Leonard, m. Margaret Nannette Haight, 1910. F. P-in-C. S. Phil. Ch., and S. Matth. Ch., Cleveland, O., 1911-12; R. S. Joh. Ch., Essex, N. Y., and P-in-C. S. Mary Ch., Millsborough, N. Y., 1912-14; R. S. Joh. Ch., Richfield Springs, N. Y., 1914-19.
- SODERSTROM, Philip Theophilus**, 422 East 8th St., St. Paul, Minn.—Cur. S. Sigfrid's Ch., St. Paul, June 1, 1920. b. Cokato, Minn., July 30, 1897; s. John August Soderstrom. Colleg. Dent Sea.; Sea. Div. Sch. D—May 25, 1920, Bp. McElwain.
- SOMERS, Charles L.**, 905 W. Pearl St., Jackson, Miss.—R. S. Mark Ch., Jackson. F. R. S. Phil. Ch., Henrico Par., Va.
- SOMERVILLE, David James Watson**, Lewiston, Idaho.—R. Ch. Nativ., Lewiston, Ida., 1905—.

- Royal Un. Ire., 1888; Sea., 1895. D—1895, P—1896, Bp. Whipple. F. R. Chr. Ch., Austin, Minn.\*
- SOMERVILLE, George H. S.**, 4059 N. Kosteler Ave., Chicago, Ill.—R. S. Joh. Ch., Chicago, Ill.—Engl. Sem., Brussels, Belg.; Gr. Mid. B. S., Ph.D.; Chic. Law Sch., LL.D., 1912. D—1880, Bp. Perry, P—1882. Mem. Dioc. Bd. Mssns.; Del. 5th Prov. Syn.; Pres. Studg. Com.; Pres. Sec. Paroch. Mssn. Author; "Tracts for Parochial Missions." R. Trin. Ch., Waupun, Wis.
- SOMERVILLE, Henry E. S.**, 2021 Forest Ave., Toledo, O.—Chap. Toledo Epis. City Mssn., Toledo, O., 1912.—b. Russelcondah, Madras Presidency, B. I. June 7, 1854; s. Capt. John James Somerville, U. N. I.; and Elizabeth Goodwin (Simmonds), Gris. Coll. D—1884, Bp. Perry, P—1885. Bp. Stevens, m. Margaret Perley Willis, Toronto, Ont., Can., June 10, 1885. F. S. Mark Mssn., Maquoketa, Ia.; Ho. Trin. Ch., Manistee, Mich.; S. Andr. Ch., Buffalo, N. Y.; R. S. Barn. Ch., Buffalo, N. Y.; Sup. Epis. Mssn., Toledo, O., 1908. Dean Toledo Convo.
- SOMMERVILLE, Grant Paul**, Hammondspport, N. Y.—R. S. Jas. Ch., Hammondspport, N. Y.—Ruth, D.D. D—1890, P—1891, Bp. Peterkin. F. Hinton Ch., Lewisburg, 1890; Morgantown, Sisterville, S. Joh. Ch., Pleasant's Co., W. Va.; 1891-94; Independence, Mo., 1894; R. S. Matth. Ch., Moravia, N. Y.; R. Chr. Ch., Sackett's Harbor, N. Y.\*
- SONTAG, Charles Frederick**, McLean, Va.—Non Par.—Theol. Sem., Lancaster, Pa., 1880; F. and M. A.M., 1895, B.A., 1877. D—1890, P—1891, Bp. Paret. F. Asst. Ch. Epiph., Washington, 1890; R. Trin. Ch., Upper Marlboro, Md., 1892-98; Gr. Ch., S. Washington, 1898-1905; Mssy. Kearney, Neb., 1905-07; P-in-C. Ch. Ho. Innoc., Key West, Fla., 1907-08; P-in-C. Esther Mem. Ch., Congress Heights, Wash., D. C. Several Mssns. under Bp. Houdin.
- SOPER, Benjamin William**, Coconut Grove, Fla.—R. S. Sph. Ch., Coconut Grove, Fla., 1916.—b. London, Eng., 1872; s. William Soper and Alice (Spencer). Cambr., Eng., 1883; Lanc. Coll. (Eng.), 1880. D—1915, P—1915, Bp. Mann. m. Effie May, Cross, Ia., Mar. 14, 1894. F. Ho. Cross Ch., Buena Vista, Fla., 1914-16.\*
- SOUDER, Edmund Lloyd**, Amer. Ch. Mssn., Wuchang, Hupeh, China.—P-in-C. Ch. S. Mich. and All Angels, Wuchang, Dist. Hankow, China. b. Matteawan, N. Y., 1888; s. Samuel Ashton Souder and Emma Malcolm (Lloyd). Harv. Un., A.B., 1910; Colm. Un., M.A., 1913; G. T. S., 1913. D—1913, P—1913, Bp. Rhinelander, m. Martha Redwood Waddill, Norfolk, Va., Sept. 12, 1916.
- SOULE, William Emery**, 1 Sheridan Ave., Rochester, N. H.—P-in-C. Ch. Redeem., Rochester, N. H., 1918.—b. Worcester, Mass., Aug. 8, 1890; s. Nicholas Emery Soule and Lucy Rhodes (Weaver). Harv., A.B., 1910; Cambr. Epis. Theol. Sem., S.T.B., 1916. D—1916, P—1918, Bp. Parker, m. Annie L. Wood, Wakefield, N. H., Sept. 4, 1917. F. Secy. Dio. N. H., 1919.—
- SOUTHALL, Stephen Osborne**, Dinwiddie, Va.—R. Calv. Ch., Dinwiddie, Va.—Un. Va.; Va. Theol. Sem. D—1889, Bp. White, P—1890, Bp. Randolph. F. R. Asc. Ch., Hunter Hall, and Trin. Ch., Rocky Mount, Franklin Co., Va.; R. S. Joh. Mem. Ch., Wilmer Par., So. Va.; R. S. Paul Par., Hanover, Va.\*
- SOUTHWORTH, George Shepard**, 695 Southbridge St., Worcester, Mass.—R. S. Matth. Ch. Par., Worcester, Mass., 1914.—b. Salem, O., Apr. 28, 1888; s. George Champlain Shepard Southworth and Ada (Deane). Ken. Coll., A.B., 1909. D—1911, P—1912, Bp. A. L. Williams, m. Sue Flickinger Williams, Columbus, O., Dec. 21, 1909. F. In-C. S. Matth. Ch., Silver Creek, Neb., 1910-12; Vic. S. Stph. Ch. Omaha and Chapl. and Instr. Sacred Stud., Brown Hall, 1912-14; Secy. Bd. Rel. Educ., Dio. Neb., 1913-14.
- SOVERBUTTS, Crompton** (L. I.), in Eng.\*
- SOVERBY, Herbert**, Bedford City, Va., R. F. D. No. 2.—Non Par.—Regents Park and New Coll. affil. with Un. London. D—1882, Bp. Williams (Japan), P—1884, Bp. Boone. F. Bapt.; Amer. Ch. Mssn., China, 1881; R. and Hd. Mstr. Bp. Boone Mem. Sch., Wuchang, China; R. S. Mark Ch., Coldwater, Mich., 1895-1907; R. Bedford City, Va., 1907. Author: Works in the Chinese Lang.\*
- SPALDING, Charles Edward**, 926 C. Ave., Coronado, Cal.—R. Chr. Ch., Coronado, Colo., 1900.—b. Madison, Wis., Sept. 16, 1868; s. Henry Whitehouse Spalding and Henrietta Galway (Fitzhugh). Tr. Sch.; Hob., B.A., 1890, M.A., 1893; G. T. S., 1893. D—1893, Bp. Cox, P—1894, Bp. Potter, m. Emalie Louis Schwartz, Nov. 8, 1898. F. Asst. S. Thos. Ch., N. Y. C., 1894-95; Amer. Ch., Florence, Italy, 1895-96; Vic. Gr. Chapl., Philadelphia, 1896-97; Vic. S. Paul Par. Chapl., Los Angeles, Cal., 1898-1900.
- SPARKS, Charles Byfield**, Wayside, Md.—R. Chr. Ch., Wm. and Mary Par., Md., 1919.—b. Louisville, Ky. Dec. 17, 1869; s. Andrew M. Sparks and Margaret Ellen (Reagsdale) Trin. Hall, Louisville, Ky., 1890; Theol. Sem. Va., 1893; Joh. Hop. (P. G. Semitics), 1896; Berk. D—1893, Bp. Dudley, P—1900, Bp. Satterlee, m. Grace Havener, Dec. 31, 1902. Instr. Semit. Un. So., 1896-98; Asst. Epiph., Washington, D. C., 1899-1900; Asst. S. Thos. Ch., Washington, 1900-1901; R. S. Mary Ch., Cleveland, O., 1902-03; Asst. Chr. Ch., Baltimore, Md., 1903-04; Asst. S. Mary Ch., Baltimore, 1904-05; R. S. Luke Ch., Seaford, Del., 1905; Asst. S. Mary Ch., Tuxedo, N. Y., 1909-11; R. S. Joh. Ch., Medina, N. Y., 1912-18; Library of Congress, 1919.
- SPARKS, Thomas Ayres**, 175 Ninth Ave., New York City, Fellow G. T. S., 1916.—b. Maysville, Ky., Sept. 11, 1881; s. James William Sparks and Minerva Jane Houston (McDowell). Colm. Un., A.B., 1912, A.M., 1913; G. T. S., 1913, B.D., 1917. D—1913, Bp. Francis, P—1913, Bp. Griswold. F. Business Career; Archd. Salina, 1913-17; Mast. S. Joh. Mil. Sch., Salina, Kan., 1913-14; Chapl. S. Barn. Hosp., Salina, Kan., 1914-15; Bds. Mgr. "The Salina Watchman," 1913-17; Ed. same, 1914-17; Secy. Dist. Salina, 1915-17; Exam. Chapl., 1915-17; Council of Advice, 1914-17; Dep. Prov. Syn. SW., 1916; Bd. Mgrs. S. Barn. Hosp., 1915-17.
- SPARKS, William Albert**, Far Rockaway, N. Y.—R. S. Joh. Ch., Far Rockaway, N. Y., 1911.—b. Milton, N. Y.; s. Rev. James William Sparks and Mary Elizabeth (Blackhurst). Trin. Coll., B.A., 1897, M.A., 1899; G. T. S., 1900. D—1900, P—1901, Bp. Codman, m. Eva A. Harding, Hartford, Conn., June 27, 1901. F. D-in-C. Chr. Ch., Biddeford, Me., 1900; P-in-C. S. Joh. Ch., Presque Isle, Me., 1901-04; P-in-C. S. Mark Ch., Leominster, Mass., 1904-11.\*
- SPARLING, Christopher Philip**, 3238 O. Street, N. W., Washington, D. C.—R. S. Joh. Ch., Georgetown Par., Washington, D. C.; Chapl. and Lectr., Sacred Stud. Natl. Cath. Sch. (Girls), Washington, D. C. b. Toronto, Can., Feb. 19, 1875; s. Charles Philip Sparling and Amelia Elliott Sparling. Trin. Un. (Tor.), B.A., 1895, M.A., 1896. Trin. Coll. (Tor.), 1895-98. D—1898, Archbp. Lewis, P—1899, Bp. DuMoulin, m. Georgie Ardrey Nicholson, Toronto, Ont., Can., Jan. 12, 1899. F. R. S. Jas. Ch., Guelph, Ont., Can. R. S. Joh. Ch., Louisville, Ky.; Vic. Ch. Adv., Baltimore, Md.
- SPATCHES, Montraville Edward**, 441 So. 11th St., Louisville, Ky.—R. Ch. Our Mer. Sav., Louisville, Ky., 1919.—b. Key West, Fla.; s. William Henry Spatches and Susan Augusta Spatches. Fisk Un., 1898. D—1904, P—1905, Bp. Gray, m. Ethel Louise Nelson, Sept. 6, 1904. F. Min. Key West, Fla., 1904-08; S. Alb. and S. Mark Chs., Macon, Ga., 1908; S. Mary Ch., Augusta, Ga., 1908-11; R. S. Phil. Ch., Jacksonville, Fla.; Ch. Ascen., Kansas City, Kan., 1917-19.
- SPEAKMAN, Henry D.**, Marietta, Pa.—R. S. Joh. Ch., Marietta, Pa., 1919.—b. Camden, N. J., June 18, 1855; s. Thomas S. Speakman and Emma E. (Draper). D—1893, Bp. Coleman, P—1914, Bp. Darlington, m. Elizabeth S. Rich, Aug. 5, 1876. F. All SS. Ch., Rehoboth, Del.; Pleasantville, N. J.; Mandarin, Fla.; Chapl. Mt. Alto State Sanatorium of Tuberculosis, Jersey Shore, Pa.; S. Luke Ch., Mt. Joy, Pa.; and S. Mich. Ch., Middletown, Pa., 1917-19.
- SPEAR, Elwyn H.**, Tenafly, N. J.—R. Ch. Atone., Tenafly.\*
- SPEARING, Joseph Hall**, 920 Jackson Ave., New Orleans, La.—Non Par.—Dio. La.—b. New Orleans, La., July 5, 1853; s. John Farmer Spearing and Margaretta (Sanders). Un. La.; Theol. Dept. Un. So. D—1893, P—1894, Bp. Sessums, m. Jessie Dunn, July 8, 1879.

- SPEARS, Henry Esten**, Lake Providence, La.—R. Gr. Ch., Lake Providence, Nov., 1919—, b. Paris, Ky.; s. Henry Spears and Maria C. (Cooke). Un. So., B.A., 1895; G. T. S., 1898-99. D—1899, P—1900, Bp. Burton. F. R. Ch. Adv., Cynthia, Ky., 1900-02; Asst. Trin. Ch., Columbus, O., 1902-03; R. Trin. Ch., Danville, Ky., 1903-1911; R. S. Mark Ch., Hope, Ark., 1911-13; R. Somersett Par., Princess Anne, Md., Jan. 1, 1914-Nov. 1, 1919. Del. Pan-Angl. Cong., 1908; Mem. Cath. Chapter, Dio. Lexington, 1906-11.
- SPEERS, Joseph**, Brentwood, N. Y.—Non Par.—New Wind. Coll., Md., B.A., 1889, M.A., 1892; Un. 1892. D—1905, P—1906, Bp. Whitehead. F. Presby. Min., 1892-1905; R. S. Stph. Ch., Wilkingsburg, Pa.\*
- SPEIGHT, John**, Gainesville, Fla.—R. S. Aug. Ch., Gainesville, Fla.—\*
- SPENCER, Ernest Percival Selby**, West Orange, N. J.—Asst. S. Mark Ch., West Orange and Vic. S. Pet. Chap., Livingston, N. J., 1916—, b. Burlington, Ont., Can., July 31, 1876; s. Percival Lawson Spencer and Sarah Elizabeth Emma (Selby). Trin. Un., Tor., M.A., 1899, B.A., 1898; Trin. Coll., 1901; G. T. S., 1912. D—1901, P—1902, Bp. Du Moulin. m. Mary Constance Hinks, 1906.
- SPENCER, Hugh James**, 7308 Coles Ave., Wind-sor Park, Chicago, Ill.—R. S. Marg. Ch., Chicago, Ill., 1906—, b. Kemptville, Ont., Can., 1870; s. Rev. Canon Albert Spencer and Emma Jane (Cross). Trin. Coll., Tor., L.Th., 1895; Kingston Coll. Inst., Ont. D—1895, P—1896, Bp. Ont. m. Marion Booth Daly, 1896. F. Mssy. N. Addington, Ont., 1895-98; I. Sterling, 1898-99; Vic. S. Paul Cath., Marquette, U. S., 1899-1903; Mssy., Winchester, Ont., 1903-06.
- SPENCER, Irving**, 1830 S. Normandie Ave., Los Angeles, Cal.—R. S. Mathias Ch., Los Angeles, 1918—, s. Rev. G. Selden Spencer and Mary Frances (Mounsey). Epis. Theol. Sch., B.D., 1890. D—1890, P—1891, Bp. Potter. F. Wake-field, Mass., 1890-91; S. Joh. Ch., Chicago, Ill., 1891-95; Asst. Ho. Cross Ch., N. Y. C., 1895-96; S. Andr. Ch., Stamford, Conn., 1896 and 1900-1901; Chr. Ch., Tarrytown, N. Y., 1897-99; Mssy. Zamboanga and Bontoc, P. I., 1902-08; R. S. Joh.—the Evang., Chicago, Ill., 1908-10; All S.S. Ch., Appleton, Wis., 1911-12; Mssy. Sonoma, Calif., 1912; R. S. John's Ch., Oakland, Cal., 1913-18.
- SPENCER, John Gilbert**, Berkeley Div. Sch., Middletown, Conn.—Stud. Berk. Div. Sch., Middletown, Conn., 1917—, b. Henderson, Minn., Oct. 20, 1893; s. Francis Myron Spencer and Martha Amunda (McLyman). Un. Mont.; Hob., B.A.; Berk. Div. Sch. D—1919, Bp. Acheson.
- SPENCER, Lucien Allen**, Camp Wheeler, Macon, Ga.—Chapl. U. S. Army. D—1896, P—1898, Bp. Williams. F. Epiph. Ch., Bay Mills, 1896-98; S. Dav. Ch., Lake Linden, with S. Luke Ch., Dollar Bay, 1898-1900 (in Mich.); Chr. Ch., Bradentown, Fla., 1900-02; Dean. S. Luke Cath.; Orlando, Fla., 1902.\*
- SPENCER, Robert Nelson**, 927 West 34th St., Kansas City, Mo.—R. Gr. Ch. and Ho. Trin. Ch., Kansas City, Mo., 1909—, b. Tunnel, N. Y., Feb. 18, 1877; s. Nelson Spencer and Hannah (Pratt). Dick. Coll., 1899; Kan. Theol. Sch., 1904. D—1904, P—1905, Bp. Millspaugh. m. Amy Frances Moffat, Junction City, Kan., Sept. 14, 1904. F. Preach. Gov't Chap., Ft. Riley, Kan., 1904-07; Min-in-C. and R. Ch. Cove, Junction City, Kan., 1905-07; R. S. Joh. Ch., Springfield, Mo., 1907-09; Secy. Stndg. Com.; Secy. Bd. Ch. Exten.; Hon. Secy. Jeru-salem and E. Mssn. 7th Prov.; Dep. Gen. Conv., 1913, 1916, 1919; Mem. Beta Theta Pi, Extensive Spker. during War for Govt. and French Orp. and Armenian Relief.
- SPENCER-MOUNSEY, Creighton**, Muskogee, Okla.—Archd. East Oklahoma, 1917—, b. Tarrytown, N. Y.; s. Rev. Dr. J. Selden Spencer and Mary Frances (Mounsey). Colmb., B.A., 1884; G. T. S., 1887. D—1887, P—1888, Bp. H. C. Potter. m. Joanna Livingston Mesier. Wap-pingers Falls, N. Y., 1898. F. R. S. Joh. Ch., Delhi, N. Y., 1892-93; S. Geo. Ch., Hempstead, L. I., N. Y., 1893-01; R. Chr. Ch., Tarrytown, N. Y., 1901-07; S. Thos. Ch., New Windsor, N. Y., 1907-11; S. Joh. Ch., Bisbee, Ariz., 1911-13; Chr. Ch., W. Collingswood, N. J., 1913-14; Archd. Kan., 1914-17.
- SPOFFORD, William B.**, Concord, N. H.—St. Paul Sch., Concord, N. H.\*
- SPONG, John James Rowan**, 127 Valley Rd., Ard-more, Pa.—Non Par.—b. Montreal, Can., May 23, 1846; s. John Rowan Spong and Anne Kerr. Vermont Epis. Inst., 1887; Mont. Theol. Coll., 1874; G. T. S., 1876-79; Bish. Coll., B.A., 1871, M.A., 1890; Un. McGill, B.C.L.; Albert Coll., Belleville, Can., LL.B.; Victoria Coll.; Un. Tor., 1905. D—1880, Bp. Ho. Potter, P—1884, Bp. H. C. Potter. m. Virginia Grosholz, Phila., Pa., Oct. 7, 1899. F. Cur. Ch. Annun., N. Y. C., 1880-82; Mssy. Ulster Co., N. Y., 1883; Cur. S. Jas. Ch., Hyde Park, N. Y., 1884; Res. Chapl. House Mercy, N. Y., 1885; Assoc. Ord. Ho. Cross, 1886; Chapl. Ord. Brothers of Nazareth, 1893-99; Offic. 295 different Chs. in 17 different dioceses; called to Stff. Trin. Par., N. Y., for Advent, Lenten and Emergency Duty, 24 times, 1884-1904; Assist. 3<sup>d</sup> Gentlemen in Preparation for Ho. Ord.
- SPRAGUE, Philo Woodruff**, 41 Monument Sq., Charlestown, Mass., R. S. Joh. Ch., Charlestown, Mass., 1884—, b. Charlestown, S. C., Feb. 26, 1852; s. James W. Sprague and Henrietta Stuart (Woodruff). Un. Coll., A.B., 1871; G. T. S., 1874; D—1874, Bp. Doane, P—1876, Bp. Oden-heimer. m. Harriet A. Woods, Boston, Mass., Dec. 11, 1879; F. R. Calv. Ch., Bayonne, N. J., 1878; Prof. Gris. Coll., 1878-82; Pres. Gris. Coll., 1882-83. Author: "Christian Socialism, What and Why?" (1890).\*
- SPRINGSTED, Johnson Alfred**, 11 Classic St., Sherburne, N. Y.—R. Chr. Ch., Sherburne, 1918—, b. Kalamazoo, Mich., Sept. 25, 1883; s. Johnson Francis Springsted and Mary Eliza (Cornell). Acad. Seneca Falls, N. Y.; S. Stph. Coll., B.A., G. T. S., 1913. D—1913, P—1914, Bp. Olmsted, m. Anna D. Dixon, 1914. F. Gen'l Mssy., Norwich, N. Y.
- SPOUSE, Claude Willard**, 1939 Iglehart Ave., St. Paul, Minn.—R. S. Mary Ch., St. Paul, 1919—, b. Luray, Mo., Dec. 19, 1888; s. John Fremont Sprouse and Sharlott (Townsend). Northwestern Un.; Un. Chicago, Ph.B.; Div. Sch., Un. Chicago, S.T.B. D—1917, P—1917, Bp. Johnson. m. Beryl Varnell, 1915.
- SPURR, B. M.**, Moundsville, W. Va.—R. Trin. Ch., Moundsville, D—1891, P—1891, Bp. Walker.\*
- STACEY, Hedler George**, 113 N. 23th Ave. West, Duluth, Minn.—P-in-C. S. And. Par., Cloquet, and S. Pet. Par., Duluth, 1918—, b. Neak, So. Wales, Gt. Britain, May 31, 1881; s. John Charles Stacey and Sarah Elizabeth (Tucker). Un. Saskatchewan; Emman. Theol. Sem., Sask., Can. D—1912, P—1913, Bp. Newnham. m. Elizabeth Stacey, Apr. 28, 1915. F. R. S. Paul Ch., Brainerd, Minn.
- STAFFORD, Burnett Theodore**, Jordan, N. Y.—R. Chr. Ch., Jordan, N. Y., 1908—, Hiram Coll., 1875; Ober., 1880. D—1899, P—1900, Bp. Hunt-ington. F. S. Jas. Ch., Cleveland, 1899-1903; Ch. Gd. Shpd., Oriskany Falls, N. Y., 1903-08. Author: "Organic Christian Unity"; "Biblio-theca Sacra" (1902). Lecturer on Christian Sociology at Hiram Coll. (1901); "The Forma-tive Principle of Sociology," "Bibliotheca Sacra" (1903); The Colgate University Lectures on "Three Phases of the Carnival of Crime" (1904); "The Definition and Doctrine of God in the Prayer-Book," "Bibliotheca Sacra" (1905); "Intellectual Methods and Theological Sympathy" (Church Eclectic, Nov., 1905); "Dogma and Life" (Bibliotheca Sacra, 1907); "The Partnership of Organized Society" (same, 1909); "The Pagan and Christian Content of Religious Words" (same, 1910).\*
- STAFFORD, Harry Willard Raymond**, Queens, L. I., N. Y.—R. S. Jos. Ch., Queens, L. I., N. Y., 1906—, S. Stph., 1880-83 (Spec. Co.); Epis. Theol. Sch., B.D., 1886. D—1886, P—1888, Bp. Littlejohn. F. R. Hamden, Conn., 1887-88; S. Tim. Ch., Brooklyn, N. Y., 1888-89; Bath, Me., 1889-96; P-in-C. Ch. Gd. Shpd., Barre, Vt., 1896-98; Asst. Ch. Incar., Brooklyn, N. Y., 1898-1900; P-in-C. S. Joh. Ch., Moriches, N. Y., 1900-06.\*
- STAFFORD, Thomas**, Cleveland, N. Y.—R. Emer. S. Jas. Ch., Cleveland, N. Y., 1917—, b. New-ton, Cunningham Co., Donegal, Ire., June 2, 1841; s. James Stafford and Mary (Dering). Sea. D—1883, Bp. Clarkson, P—1884, Bp. Robert-son. F. Ashland, Neb., 1884-85; Brownville, Neb., 1885-87; R. S. Phil. Ch., Palestine, and S. Stph. Ch., Huntsville, Tex., 1888-91; S. Joh. Ch., Gold Hill, Nev., 1891-92; Asst. S. Paul Ch., Steubenville, O., 1892-93; Mssy. Catawba Island, O., 1894-96; Mssy. Valdosta, Ga., 1896;



- Min. Macon, Ga., 1896; Min. Augusta, Ga., 1897-98; R. Connersville, and New Castle, Ind., 1899; Min. Stoughton and Mazomanie, Wis., 1900; Min. Baldwin, Wis., 1901; R. Millport and Montour Falls, N. Y., 1903-04; Cleveland, O., 1904.
- STAHLEY, Rudolph**, Sanibel, Fla.—R. Chr. Ch., Immo-kalle and Sanibel. D— and P—1898. Bp. Nicholson. Retrd., 1897. F. Trin. Ch., Prairie du Chien, Wis., 1897-99; R. S. Luke Ch., Cannetlon, Ind., 1900-02; S. Mary Ch., Chilton, Wis., 1903-05; Medford, Wis., 1905-06; Seminole, Missy., Everglades, Fla., 1906-07; R. Ch. Ho. Innoc. Key West, Fla.\*
- STALKER, John Rose**, 420 So. Lincoln Ave., Massillon, O.—R. S. Tim. Par., Massillon, 1918—, and M-in-C. Trin. Mssn., New Philadelphia, O. b. Poquonock, Conn., Sept. 1, 1883; s. Robert Stalker and Elizabeth (Rose). Ken. Coll. B.A., 1904; Bex. Hall, B.D., 1907. D—1907. P—1908. Bp. W. A. Leonard. m. Edith M. Cunningham, Gambier, O., June 3, 1908. F. M-in-C. S. Mark Mssn., Sidney, O., 1907-09; R. S. Luke's Ch., Cleveland, 1909-18, and M-in-C. S. Matth. Mssn., Cleveland. Exam. Chapl. Hon. Can. Trin. Cath., 1914; Dioc. Bd. Mssns., 1913; Dioc. Bd. Rel. Educ., 1914, all to date. Stndg. Com., 1919—; Del. to Prov. Syn., 1918 and 1919.
- STANDING-BULL, Eugene R.**, Promise, S. D.—D. Cheyenne River Mssn.—b. Ft. Pierre, June, 1859; s. Abel Ratler and Nancy Towan-ke Wastewin. D—1907. Bp. F. F. Johnson. m. Alice Afraid-of-Nothing, July 31, 1892. F. Catechist Asc. Ch., 1891; S. Andr. Ch., 1905-08; Emman. Ch., 1913.\*
- STANLEY, George Milnor**, South Glastonbury, Conn.—Retired, 1917. b. East Greenwich, R. I., July 30, 1843; s. Egbert Stanley and Mary Nell (Tibbits). Greenwich Acad.; Cheshire Acad. Trin., B.A., 1868, M.A., 1871; Berk. Div. Sch., 1870. D—1870. Bp. Clark. P—1871. Bp. Williams. F. Asst. S. Jas. Ch., New London, Conn., 1870-72; R. S. Math., Hallowell, Me., 1872-74; S. Thos. Ch., Camden, Me., 1874-77; S. Luke, So. Glastonbury, Conn., 1877-80; S. Jas., Winsted, Conn., 1880-1901; Ho. Adv., Clinton, Conn., 1901-1904; S. Joh., Pine Meadow, Conn., 1904-17.
- STANLEY, James Dowdell**, 1228 N. New Jersey St., Indianapolis, Ind.—R. Chr. Ch., Indianapolis, Ind., 1901—, Tr. B.A., 1877, M.A., 1880; G. T. S., 1880. D—1880. Bp. J. C. Talbot, P—1881. Bp. Jaggar. F. R. Ch. Epiph., Cincinnati, O., 1880-86; S. Stph. Ch., Terre Haute, Ind., 1886-96; Our Savior's Church, Cincinnati, O., 1896-1901. Del. Gen. Conv., 1889, 1892, 1895, 1904, 1910, 1913, 1916, 1919. Pres. Stndg. Com. Dio. Ind.
- STANLEY, Neil Edmund**, 1020 West 12th Ave., Denver, Colo.—Hd. Assoc. Mssn. of Denver, 1919—. b. Lawrence, Kan., May 7, 1890; s. Emery Fredric Stanley and Anna Ellsworth (Wood). Wash. Coll., LL.B., 1912; Sea., B.D., 1916. D—1914, P—1916. Bp. Millspaugh. F. Instr. Sea. Div. Sch., Faribault, Minn., 1916-19.
- STANLEY, Newell DeMerrett**, Sheboygan Falls, Wis.—Non Par. b. Chelsea, Vt., Dec. 11, 1848; s. Edward B. Stanley and Betsy W. (Tarbell). Nash, B.D., 1885. P—1886. Bp. J. H. H. Brown. Pres. Stndg. Com.; Vic. S. Pet., Sheboygan Falls, Wis., 1885-1919.
- STANSFIELD, Joseph Attwood**, Alamosa, Colo. R. Alamosa, and San Luis Valley Mssn., Colo., 1919—. G. T. S., 1901. D—1902. Bp. Brewster. F. S. Paul Ch., Waterville, Conn., 1901; R. S. Paul Ch., Huntington, and Ho. Trin. Ch., Nichols, Conn., 1910; R. S. Andr. Ch., Cripple Creek, Colo., 1910-12; R. S. Pet. Ch., Denver, Colo., 1912-14; Mssn., Preach., 1914-19. Editor: "The Sign of the Cross."
- STANTON, Nathan W.**, 401 Dearborn St., Buffalo, N. Y.—Archd. Buffalo, 1918—. b. Norwich, Conn., Mar. 13, 1868; s. William H. Stanton and Ellen (Daboll). Theol. Sem. Va., 1895. D—1895. Bp. Cox. P—1896. Bp. Walker. m. Blanche Cooper Daboll, Plainfield, N. J., July 21, 1904. F. Cur. S. Jas. Ch., Buffalo, N. Y., 1895-97. Sec'y Mssy. Bd., Archd. Buffalo, 1898; R. S. Mark Ch., Buffalo, N. Y., 1897-1918.
- STAPLES, Frank Hay**, 859 Columbia Ave., Baltimore, Md.—Non Par. G. T. S., 1900. D—1900. Stp. Chap., 1900-02, and Asst. S. Luke Ch. Bp. Codman, P—1901, Bp. Paret. F. P-in-C. S.
- (all Baltimore); Vic. S. Paul Chap. and Guild House, 1902; R. S. Paul Ch., Baltimore, Md., 1917-19.
- STARR, Dudley Scott**, Mauch Chunk, Pa.—Cur. S. Mark Ch., Mauch Chunk, July 15, 1920—. b. Waverly, N. Y., Nov. 19, 1894; s. Rodney Jewett Stark and Lelia May (Scott). High Sch., Trin. Coll., A.B.; Epis. Theol. Sch., B.D. D—1920. Bp. Talbot. m. Mary Addie Leith, June 24, 1920.
- STARR, William Henry**, 503 Central Ave., Brooklyn, N. Y.—Non Par.
- STARR, Homer Worthington**, 107 Cannon St., Charleston, S. C.—R. Ch. Ho. Communion, Charleston, S. C., 1916—. b. Paris, Tex., Mar. 31, 1875; s. Rev. Francis Ruse Starr and Sarah (Ward) Harv. B.A., 1900; Un. So. M.A., 1901; Un. N. C., Ph.D., 1914. D—1901. Bp. Johnson. P—1902. Bp. Gailor. m. Gertrude Eastland, Waxahachie, Tex., July 3, 1902. F. R. and Hadamstr. W. Tex. Mil. Acad., San Antonio, Tex., 1902; R. S. Jude Ch., Monroe City, Mo., 1902-03; R. S. Paul Ch., Council Bluffs, Ia., 1903-07; R. Chr. Ch., Winnetka, Ill., 1907-11; In-C. Chap. Cross, Chapel Hill, N. C., and Chapl. Un. N. C., 1911-16. Dioc. Bd. Mssns., Chicago, Ill., 1910-11; Mem. Dioc. Bd. Rel. Educ., Ia., 1904-07; Chicago, 1908-11; N. C., 1911-16; S. C., 1918-19; Exam. Chapl., N. C., 1913-16; S. C., 1917. Tchr. Hist., Porter Mil. Acad., 1916-17.
- STARR, Jared**, Newington, Conn.—Non Par.\*
- STARR, Reginald Heber**, 529 W. 148th St., N. Y. City.—Non Par.—Un. Tor., B.A., and M.A.; T. C. T., B.D., 1882, D.D., 1887. D—1868. Bp. of Tor., P—1869. Bp. of Huron. F. R. S. Thos. Ch., Seaford; Gr. Ch., Brantford; Ch. Mess., Kincardine, Ont., Can.; Preach. Asst. S. Thos. Ch., N. Y. City, 1887-89; R. S. Paul Ch., Dedham, Mass., 1889-95; Prof. Dogm. Theol. Un. So., 1895-1901; R. S. Joh. Ch., Stockton, Cal., 1905-08; Instr. N. Y. Tr. Sch. for Deaconesses. Author: "A Lost Truth" (Pott & Co., 1893); Arts. in "New International Encyclopedia."\*
- STAUFFER, Paris Becker**, 324 S. 12th St., Philadelphia, Pa.—Retired—. b. Chickies, Lancaster Co., Pa., Sept. 7, 1867; s. Henry Snavely Stauffer and Catherine Anne (Becker). Trin. Coll., 1893; Phil. Div. Sch., 1896. D—1896. P—1897. Bp. Rulison. m. Anne Norris Reichert, Kittanning, Pa., Nov. 18, 1896. F. R. Ch. Ho. Apos., St. Clair, Pa., and Chr. Ch., Frackville, Pa., 1896-98; Mssy.-in-C. Ch. Ho. Apos., S. Clair, Pa., S. Paul Ch. Minorsville, Pa., S. Stph. Ch., Forresterville, Pa., 1898-1900; S. Joh. Ch., Laurel, Miss., and Trin. Ch., Hattiesburg, Miss., 1900; S. Luke Ch., Latrobe, Pa., and S. Barth. Ch., Scottdale, Pa., 1900-02; Asc. Ch., Hinton, and S. Mark Ch., Beckley, W. Va., 1902-03; S. Joh. Ch., Harpers Ferry, W. Va., 1903-04; S. Joh. Ch., Harpers Ferry, W. Va., and S. Joh. Ch., Ripon, W. Va., 1904-09; Chr. Ch., Kensington, Md., 1909-12; S. Alb. Ch., Washington, D. C., 1912-13; R. Shrewsbury Par., Kent Co., Md., 1913-18.
- STAUNTON, Henry Capen**, 78 Conklin Ave., Binghamton, N. Y.—R. Ch. Gd. Shpd., Binghamton, N. Y., 1910—. b. Skaneateles, N. Y., Dec. 10, 1877; s. John A. Staunton and Florence Isabel (Capen). Colomb. Un., B.A., 1899, M.A., 1902; G. T. S., B.D., 1902; Post Grad. Colomb. D—1902. Bp. Whitaker, P—1905. Bp. Olmsted. m. Florence Eliza Jameson, N. Y. C., Jan. 19, 1909. F. Asst. S. Barth. Ch., N. Y. C., 1905-06; Asst. Ch. Ho. Comf., Poughkeepsie, N. Y., 1906-07; Asst. Trin. Chap., N. Y. C., 1907-10. Del. C. N. Y. Prov. Syn. 1915; Mem. Dioc. Soc. Serv. Cmssn., 1912-17; Secy. 1912-16; Dean 3rd Dist. Dio. C. N. Y., 1917—.
- STAUNTON, John Armitage**, 14 Cottage Pl., Utica, N. Y.—Non Par., 1901—; Regr. Dio. C. N. Y.—b. N. Y. C.; s. William Staunton and Eliza Ann Staunton. Hob. Coll., B.A., 1858, M.A., 1861; G. T. S., 1861. D—1861, P—1862. Bp. Ho. Potter. m. Florence I. Capen, N. Y. C., 1863. F. Asst. S. Pet. Ch., N. Y. C., 1861-62; R. Chr. Ch., Adrian, Mich., 1862-67; S. Stph. Ch., Olean, N. Y., 1867-68; Gr. Ch. (now S. Paul), Watertown, N. Y., 1868-74; S. Jas. Ch., Skaneateles, N. Y., 1874-79; Trin. Ch., Syracuse, N. Y., 1879-86; Emman. Ch., Wakefield, Mass., 1892-94; All SS. Ch., Syracuse, N. Y., 1897-01.
- STAUNTON, John Armitage, Jr.**, Sagada, P. I.—P-in-C. S. Mary-the-Vir. Ch., Sagada, P. I., 1904—. b. Adrian, Mich., Apr. 14, 1864; s. J. A. Staunton and Florence Isabelle (Capen).



- Colmb., E.M., 1887; Harv., B.A., 1890; G. T. S., 1893. D—1892, P—1892, Bp. Talbot. m. Eliza Maria Wilkie, Ottawa, Can., Oct. 4, 1892. F. R. Trin. Ch., Wallace, Ida., 1892-93; Cur. Ch. S. Mary-the-Vir., N. Y., 1893-98; R. S. Jas. Ch., Cleveland, O., 1898; R. S. Pet. Ch., Springfield, Mass., 1899-1901; Mssy. Philippine Islands, 1901-20. Del. Gen. Conv., 1910; Del. Gen. Conv., St. Louis, 1916.
- \*STEARLY, Rt. Rev. Wilson Reiff**, 60 Berkeley Ave., Newark, N. J.—Bishop Coadj., Dio. Newark, 1915—. b. Phil., Pa., May 8, 1869; s. Wilson Stearly and Mary (Reiff). Ken., D.D., 1915; West. Reser. Univ., D.D., 1916; Un. Sem., 1887-90. D—1900, P—1900, Bp. Leonard. Cons. Ep. Oct. 21, 1915, by Bpp. Lines, Whitehead, Talbot, W. A. Leonard, Greer, Osborne, Darlington, C. D. Williams, Burch, Rhineland, Mathews, Courtney. m. Helen B. Neuhauser, Phila., Pa., 1895. F. R. Emman. Ch., Cleveland, O., 1900-09; R. Ch. Ho. Apos., Phila., Pa., 1909-12; R. S. Luke Ch., Montclair, N. J., 1912-15. Author: "The Master of the Feast" (1911).
- STEARNS, Chilton Rupert**, Abroad.—Non Par.—Un. Mich., B.A., 1896; T. C. T., M.A., 1898. D—1897, Bp. Graves, P—1898, Bp. Gillespie. F. R. S. Joh. Ch., Lancaster, O., 1902.
- STECKEL, Oscar Peter**, 62 North St., Slatingson, Pa.; R. Chr. Ch., Slatingson, Pa., 1919—. b. Egypt, Pa., July 25, 1858; s. Reuben Steckel and Amelia Louisa (Leisenring). F. and M., M.A. D—1900, P—1901, Bp. Talbot. m. Sallie J. Troxell, Apr. 15, 1890. F. R. S. Faith Ch., Mahoney City, Pa.
- STEDMAN, Frank Holt**, New Sharon, Me.—Manager Highland Light Farm, New Sharon, Me., 1919—. b. Cambridge, Mass.; s. George Herbert Stedman and Gratia Burt (Holt). West. Reser. Un., 1903; Epis. Theol. Sch. D—1906, Bp. Vinton, P—1907, Bp. Lawrence. m. Marian Murray, Delaware, O., June 14, 1910. F. Asst. S. Jas. Ch., New London, Conn.; R. S. Pet. Ch., Delaware, O.; Asst. Trin. Ch., Columbus, O.; R. S. Sph. Ch., Cincinnati, O.; R. S. Joh. Ch., Milwaukee, Wis.; Min. S. Mark Ch., Waterville, Maine.
- STEEL, Charles L.**, 812 N. 41st St., Philadelphia, Pa.—R. Calv. Ch., Philadelphia.\*
- STEEL, William Westwood**, B. Y. Tercera, Altos, Vedado, Havana, Cuba.—Archd. Havana, 1904—. b. Cortland, Ala., Aug. 5, 1851; s. William More Steel and Martha Wallace (James). Racine, M.A., 1873; Nash., B.D., 1876. D—1876, P—1877, Bp. McLaren. m. Mary Elizabeth Stahl, May 3, 1882. F. R. Trin. Ch., Petersburg, Ill., 1876-78; S. Luke Ch., Dixon, Ill., 1878-81; Gr. Ch., Galena, Ill., 1881-82; Calv. Ch., Batavia, Ill., 1882-88; Chr. Ch., Springfield, O., 1888-92; S. Mary Ch., Ardmore, Pa., 1892-98; S. Mary Ch., Philadelphia, Pa., 1899-1902; S. Phil. Cath., Atlanta, Ga., 1903-04; Archd. Havana and Prof. Sem., 1904; Pres. Coun. Adv., 1904.
- STEELE, David M.**, 330 So. 18th St., Philadelphia, Pa.—R. S. Luke and Epiph. Ch., Phila., Pa.—Un. Woos., B.A., 1895; Colmb. Coll., M.A., 1899; Un. Theol. Sem., B.D., 1899. D—1899, P—1900, Bp. Littlejohn. F. Asst. Ho. Trin. Ch., Brooklyn, N. Y., 1899-1901; S. Barth. Ch., N. Y. C., 1901-04.
- STEELE, Henry D.**, Denver, Col.—R. S. Andr., Denver. F. R. S. Andr. Ch., Cripple Creek, Colo.—\*
- STEELE, Samuel Tagart, Jr.**, 61 Church St., N. Y. C.—Cur. Trin. Ch., N. Y. C. b. Baltimore, Md., Mar. 6, 1891; s. Samuel Tagart Steele and Mary (Thompson). Harv., A.B., 1913; G. T. S., 1916. D—1916, Bp. Murray. F. Cur. S. Clem. Ch., Phila., Pa.\*
- STEEN, John Floyd**, 257 W. 44th St., N. Y. C.—R. Asc. Ch., N. Y. C., 1870—. Coll. Cy., N. Y.; Un. Penn.; Phila. Div. Sch.; S. Sph., D.D., 1912. D—1867, Bp. H. Potter, P—1869, Bp. Johns. F. S. Paul Ch., White Haven, Pa., 1867; Asst. Ho. Trin. Ch., N. Y. City; Ch. Ascen., N. Y. C., 1867-70.
- STEENSTRA, Frederick Henry**, 523 Hancock St., (Wollaston), Quincy, Mass.—R. S. Chrys. Ch. (Wollaston), Quincy, Mass., 1910—. b. Cambridge, Mass.; s. Peter Henry Steenstra and Susan Brown (Learned). Harv., A.B., 1900, A.M., 1904; Epis. Theol. Sch., B.D., 1905. D—1905, Bp. Lawrence, P—1907, Bp. McVickar. m. Elsie Van Tine Roberts, Corning, N. Y., Sept. 26, 1907. F. Cur. Gr. Ch., N. Y. C., 1905-07; R. Emman. Ch., Manville, R. I., 1907-10; Exam. Chapl. Mass., 1913—; Mem. Dioc. Bd. Rel. Ed., 1915.\*
- STEFFENS, Jacob Julius**, 2120 Lincoln St., Evanston, Ill.—R. S. Matth. Ch., Evanston, F. R. S. Alban Ch., Chicago, Ill.—\*
- STEHL, Walter Byron**, 1125 W. North Ave., Baltimore, Md.—R. S. Barth. Ch., Baltimore, Md. b. Baltimore, Md., Sept., 1874; s. Justus V. Stehl and Eliza Anne (Wilson). Theol. Sem. Va., 1897. D—1897, P—1898, Bp. Faret. m. Catherine Shepherd Lucas, Apr. 1903. F. Asst. Mem. Ch., Baltimore; R. Trin. Ch., Shepherds-town, W. Va.; R. S. Paul Ch., Centreville, Md., 1902; R. Ho. Innoc. Ch., Baltimore. Dep. Gen. Conv., 1907-10.
- STEINMETZ, Francis Campbell**, 414 Mowbray Arch, Norfolk, Va.—R. Chr. Ch., Norfolk, Va., 1908—. b. Philadelphia, Pa., Oct. 8, 1866; s. George J. Steinmetz and Julia (Goetz). S. Sph. Coll. B.A., 1893, M.A., 1896, S.T.D., 1910; G. T. S., 1896. D—1896, P—1896, Bp. Whitaker. m. Mary R. Lawson, Phila., Pa., Nov. 4, 1896. F. Asst. Min. Chr. Ch., Phila., Pa., 1896-98; R. Chr. Ch., Ridley Park, Pa., 1898-1908. Chapl. 4th Reg. Va. Mil.
- STEINMETZ, Philip Justice, Jr.**, St. Paul's Rectory, Ogontz, Pa.—R. S. Paul Ch., Ogontz, and Chapl. Widener Sch. for Crippled Children, Ogontz, Pa., 1918—. b. Philadelphia, Pa., July 31, 1874; s. Philip Justice Steinmetz and Mary Emma (Stewart). Harv., A.B., 1901; Phila. Div. Sch., 1901-04, S.T.B., 1905, S.T.D., 1918. D—1904, P—1905, Bp. Whitaker. m. Clara Ethel Humason, June 16, 1904. F. Asst. S. Luke and Epiph. Chs., Philadelphia, Pa., 1904-06; Vic. Epiph. Chap., Philadelphia, Pa., 1906-12; Assoc. R. Calv. Ch., Summit, N. J., 1912-13; R. Calv. Ch., Summit, N. J., 1913-15; Hdmstr. Epis. Acad., Phila., Pa., 1915-18. Exam. Chap., Pa., 1912-15.
- STEINMETZ, Samuel**, Pitman, N. J.—Non Par.\*
- STEPHENS, Nassau Somerville**, Capt. Q. M. C. U. S. A., 3220 13th St. N. W., Washington, D. C. Nash., B.D., 1890; G. T. S., 1891. D—1890, Bp. Perry, P—1892, Bp. Coleman. F. R. S. Joh. Ch., Boonton, N. J., 1891-92; Asst. S. Paul Ch., Buffalo, N. Y., 1892-95; First Asst. S. Joh. Ch., Detroit, Mich., 1896-97; Europe, 1897-98; R. Gr. Cath., Davenport, Ia., 1899-1905; In Europe, 1905-06; S. Geo. Ch., Newport, R. I., 1907-08; R. S. Jas. Ch., Montclair, Upper Montclair, N. J.\*
- STEPHENSON, Francis H.**, Lyndonville, Vt.—R. S. Pet. Ch., Lyndonville, Vt.\*
- STEPHENSON, John Charles**, Maysville, Ky.—R. Ch. of Nativ., Maysville, 1919—. b. N. Y. C., Apr. 18, 1865; s. Robert Stephenson and Julia Harriet (Rogers). Coll. C. N. Y., A.B., 1885; G. T. S., S.T.B., 1871. D—1891, Bp. H. C. Potter, P—1891, Bp. Spalding. m. Martha Bailey, Patchogue, N. Y., June 28, 1891. F. In-C. Calv. Ch., Idaho Springs, and Chr. Ch., Georgetown, Colo., 1891-92; R. S. Pet. Ch., Denver, 1892-93; R. S. Pet. Ch., Bay Shore, L. I., 1893-09; R. Calv. Ch., E. Berkshire, and S. Barth. Ch., Montgomery, Vt., 1910-13. Chmn. Soc. Serv. Cmssn., Vt., 1915. M-in-C. S. Pet. Ch., Lyndonville, Vt., 1913-19.
- STERLING, Paul**, 3 Cedar Park, Melrose, Mass.—P-in-C. S. Joh. Ch., Framingham Centre, Mass., 1917—. b. Cleveland, O., Aug. 18, 1855; s. Theodore Sterling and Charlotte M. (Higgins). Ken., A.B., 1876, A.M., 1879; Epis. Theol. Sch., Camb., B.D., 1880. D—1880, Bp. B. Paddock, P—1881, Bp. Jaggard. F. Ch. Res., Fern Bank, O., 1880-83; Trin. Ch., Newark, O., 1883-87; Ch. Incarn., Lynn, Mass., 1887-91; R. Trin. Ch., Melrose, Mass., 1891-1913; Asst. Ch. Grd. Shpd., Boston, 1913-14; In-C. Ch. Our Sav., Middleboro, Mass., 1914-15; In-C. S. Paul Ch., N. Dighton, Mass., and S. Joh. Ch., Mansfield, Mass., 1916-17.
- STERRETT, Frank William**, 49 South Franklin St., Wilkes-Barre, Pa.—R. S. Sph. Par., Wilkes-Barre, Pa., 1915—. b. Middleport, N. Y., Jan. 21, 1885; s. William J. Sterrett and Mary Elizabeth (Spalding). Hob. Coll.; Un. Buff. Law Sch.; Un. Pa., 1911, B.D., 1912. D—1911, Bp. Mackay-Smith, P—1912, Bp. Talbot. m. Fredrica Lott Haring Sterrett, June 18, 1910.
- STERRETT, Henry Hatch Dent**, 3025 Macomb St., Washington, D. C.—R. All Souls Ch., Washington, D. C. D—1903, P—1904, Bp. Satterlee. F. Asst. Trin. Ch., New Haven; Columbus, O.\*

- STERRETT, James Macbride**, Springland, Pierce Mill Rd., Washington, D. C.—Assoc. R. All Souls' Ch., 1917—. b. Howard, Pa., Jan. 13, 1847; s. Robert Sterrett and Sarah Elizabeth (Macbride). Un. Roch., A.B., 1867, D.D., 1886; Harv. A.M., 1870; Bpiss. Theol. Sch., B.D.; D. Litt., George Washington Univ., 1918. D.—1872, Bp. Eastburn, P.—1873, Bp. Howe, m. Adlumia Dent, Brookland, Pa., Jan. 20, 1875; F. Asst. Gr. Ch., Lawrence, Mass., 1872-73; Chr. Ch. Chap., Brooklyn, N. Y., 1873; S. Joh. Ch., Wellville, 1874-77; S. Jas. Ch., Bedford, Pa., 1879-82; Prof. Eth. and Apol. Sea. Div. Sch., Fairbault, Minn., 1882-92; Prof. Phil. Geo. Wash. Un., Washington, D. C., 1882-1910. Fndr. and R. All Souls Ch., Washington, D. C., 1911-17. Author: "Studies in Hegel's Philosophy of Religion"; "Reason and Authority in Religion" (1891); "The Ethics of Hegel" (1893) "The Freedom of Authority" (1905).
- STETSON, Caleb Rochford**, 116 B. St., N.E., Washington, D. C.—R. S. Mark Par., Washington, D. C., 1911—. b. Boston, Mass., 1871; s. George Rochford Stetson and Helen Sybil (Avery). Harv. A.B., 1894; Joh. Hop. Un.; Ya. Sem., 1895-96; G. T. S., 1896-98. D.—1898, P.—1899, Bp. Satterlee, m. Helen Richards, Boston, Mass., June, 1914. F. P-in-C. Cath. Mssn. Gd. Shpd., Washington, D. C., 1899-1907; Trin. Ch., N. Y., 1907-11. Dep. Gen. Conv., 1916; Mem. Prov. Bd. Soc. Serv.; Exam. Chapl. to Bp. (Washington); Cor. Secy. Dioc. Bd. Soc. Serv. Dep. Gen. Conv., 1919.
- STEVENS, E. J.** (W. N. Y.), 24 Glendhu St., Buffalo, N. Y.—R. S. Simon Ch., Buffalo, 1905—. De Lanc. Div. Sch. D—1900, P—1901, Bp. Walker. F. R. S. Barth. Ch., Buffalo, N. Y.\*
- STEVENS, Edmund H.**, 1210 Tatnall St., Wilmington, Del.—R. Calv. Ch., 1919—. D.—P—1915, Bp. Williams. m. Grace Oliver, 1917. F. R. S. Stph. Ch., Washington, D. C.
- STEVENS, Fred Constantine**, Wyoming, Ill.—P-in-C. S. Luke Mssn., Wyoming, Ill., S. Jas. Mssn., Bradford, and Zion Mssn., Brimfield, Ill. b. Elmhurst, Ill., Oct. 26, 1883; s. Fred C. Stevens and Mary (Esnorff). Mon. Coll. A.B., 1913; G. T. S., 1916. D—1916, P—1916, Bp. Fawcett, m. Edna M. Green, Jamaica, N. Y., June 10, 1916.\*
- STEVENS, Matthew J.**, E. 817 Augusta Ave., Spokane, Wash.—In-C. S. Joh. and S. Thom. Chs., Spokane, b. England; s. Matthew Stevens and Jane (Treweske). D—1913, P—1914, Bp. Wells, m. Eleanor Wright, London, Eng., Feb. 15, 1894. F. Vic. Can. Mssn. All SS. Cath., Spokane, Wash.; Cur. Hillyard, Wash. Chmn. Bd. Rel. Educ.
- STEVENS, Robert Livingston**, 2161 E. Cumberland St., Philadelphia, Pa.—Retired, 1912—. b. Hoboken, N. J., Feb. 19, 1851; s. James A. Stevens and Julia (Beasley). Prin. B.A., 1872, M.A., 1875; G. T. S., 1875. D—1875, Bp. Scarborough, P.—1876, Bp. Morris, m. Katherine C. H. Burton, Delaware, June 24, 1879. F. Mssy. Albany and Corvallis, Ore., 1876; La Grande, 1884; Columbus, Neb., 1886; Lincoln, Neb., 1887; Gen. Mssy., 1889; Concordville, Pa., 1889; Vineland, N. J.; Hartwell, O., 1904; Honeybrook and S. Mary Ch., Warwick, Pa., 1907; Tuckahoe, N. J., 1912.\*
- STEVENS, William E.**, 13 Jackson St., New Rochelle, N. Y.—Non Par. Coll. C. N. Y., 1884; Croz. Theol. Sem., 1893. D—1904, Bp. Greer. F. Asst. S. Jas. Ch., Fordham, N. Y., 1905; New Rochelle, N. Y.\*
- STEVENS, William Bertrand**, Los Angeles, Cal.—Bp. Coadj., Los Angeles, 1920—. b. Lewis-ton, Me., Nov. 19, 1884; s. Albion Morse Stevens and Ada (McKenzie). Bates Coll., B.A., 1906; Colomb., M.A., 1911; N. Y. Un., Ph.D., 1916; Epis. Theol. Sch., B.D., 1910. D—1910, Bp. Lawrence, P—1911, Bp. Greer, m. Violet Heathcote Bond, N. Y. C., 1911. F. Cur. Ho. Trin. Ch., N. Y. C., 1910-12; R. S. Ann Ch., N. Y. C., 1912-17; R. S. Mark's Ch., San Antonio, Tex., 1917-20. Mem. Bd. Rel. Educ., 2nd Prov., 1915-17; Mem. Court of Review; Pres. Stndg. Com. Dio. W. Tex.; Exam. Chapl.; Pres. Bd. Relig. Educ.; Mem. Soc. Serv. Com.; Mem. Dioc. Sch. Bd.; Dio. Bd. Mssns.; Dep. Gen. Conv.; Ed. "Church News."
- STEVENS, William Sutherland**, Moravia, N. Y.—R. S. Matth. Ch., Moravia, N. Y.—Ho., B.A., 1906, M.A., 1907. D—1908, P—1908, Bp. Olmsted. F. Asst. Assoc.-Min. Boonville, N. Y., 1908.\*
- STEVENSON, Edward Vicars**, 432 W. 8th St., Plainsfield, N. J.—R. Gr. Ch., Plainsfield, N. J., 1902—. b. Cayuga, Ontario; s. John G. Stevenson and Mary (Griffith). Trin. Coll., Tor., B.A., 1890, M.A., 1892. D—1892, P—1893, Bp. Swearman, m. Edith Louise Jordan. F. Cur. City and Dio. Tor., 1893; Cur. S. Joh. Ch., Petersburg, Ont., 1895; S. Mich. Ch., N. Y., 1899.
- STEVENSON, Reginald Blackwell**, 13 Virginia Ave., Cumberland, Md.—R. Ho. Cross Ch., Cumberland, Md., 1917—. b. Leicester, England, Dec. 22, 1885; s. Charles Stevenson and Anna Sophia (Blackwell). McGill Un., B.A., 1913; Dioc. Sem. Mont., 1915; Ya., B.D., 1916, D—1915, Bp. Brewster, P—1916, Bp. Acheson. F. Cur. Trin. Ch., New Haven, Conn., 1915-16.
- STEWARDSON, Langdon C.**, Greenwich, Conn.—Non Par.—Ken., A.B., 1873; LL.D., 1903; Alf., LL.D., 1904. D—1878, Bp. Stevens, P—1879, Bp. Jaggard. F. R. Webster, Mass., 1880-84; Study abroad, 1884-88; R. S. Mark Ch., Worcester, Mass., 1888-98; Prof. Phil. and Chapl. Lehigh Un., So. Bethlehem, Pa., 1898; Pres. Ho. Coll., 1903.\*
- STEWART, Alonzo Cushman**, 3 Overton Road, Ossining, N. Y.—P-in-C. S. Aug., Croton, 1911—; R. Montrose, 1917—. b. N. Y. C., 1869; s. Alonzo Cushman Stewart and Laura Caroline (Barretto). Gen. Theol. Sem., 1893. D—1893, P—1894, Bp. Potter. m. Josephine Irving White, 1893. F. Ch. Cross, Ticonderoga, N. Y.; Asst. S. Mary Ch., Burlington, N. J., 1897; R. S. Alb. Ch., Newark, N. J.
- STEWART, Charles Sumner M.**, New London, Conn.—Retired. D—1875, Bp. Clark, P—F. R. Gr. Ch., Whitestone, N. Y.; S. Phil. Ch., Putnam, Conn.; R. Sea. Mem. Ch., Groton, Conn.\*
- STEWART, George Craig**, 404 Lee St., Evanston, Ill.—R. S. Luke Ch., Evanston, Ill., 1904—. b. Saginaw, Mich., Aug. 18, 1879; s. George Forbes Stewart and Katherine (Craig). N. W. Un., B.A., 1902, D.D., 1917; Ken. Coll., L.H.D., 1915; West. Theol. Sem., 1903. D—1903, P—1903, Bp. Anderson, m. Gertrude Clyde, Chester, Pa., 1902. F. Past. Calumet Heights (M. E.), Chicago, Ill., 1897-1900; Past. S. Stph. M. E. Ch., Chicago, Ill., 1900-02; P-in-C. S. Eliz. Ch., Glencoe, Ill., 1903-04. Dep. Gen. Conv. from Chicago, 1910-16-19. Trus. West. Theol. Sem. and G. T. S.; Mem. Jt. Cmssn. Soc. Serv.; Mem. Bd. of Mssns.; Chmn. Dioc. Soc. Serv. Cmssn.; Chmn. Finance Com. of Dio.; Mem. Bd. Mssns., Chicago; Mem. Cath. Chapter; Pres. Chicago Club of N. W. Alumni; Chapl. Evac. Hosp. No. 6, A. E. F.
- STEWART, George Duncan Bennett**, Lodi, Cal.—R. S. Joh. Ch., Lodi. F. In-C. S. Mich. Mssn., Tuolumne, Cal., 1916—. D—1916, P—1917, Bp. Sanford.\*
- STEWART, Joseph A.**, Yardley, Pa.—R. S. Andr. Ch., Yardley.\*
- STEWART, Joseph Westra B.**, 100 Pine St., Phil., Pa.—1st Asst. Priest S. Pet. Ch., Philadelphia, Pa., 1913—. b. Hampton, N. B., Can. Aug. 14, 1876; s. William A. Stewart and Margaret S. (McAvity). King. Coll., B.A., 1904, M.A., 1907; Berk., 1906. D—1906, Bp. Kingdon, P—1906, Bp. Warrell, m. Elizabeth Margaret Strancho, Kansas City, Mo., Aug. 27, 1907. F. Cur. Trin. Ch., St. John, N. B.; Asst. Priest S. Pet. Ch., Phil., Pa., 1911-13. Hd. Soc. Serv. and Mssn. Wrk., S. Pet. House.
- STEWART, Marshall Boywer**, Nashotah House, Nashotah, Wis.—Prof. Dog. and Mor. Theol., Nash. Ho., 1916—. b. Galveston, Tex., Sept. 4, 1880; s. John William Stewart and Alice Olin (Laney). Trin. Coll., B.A., 1902, M.A., 1907; G. T. S., 1905, B.D., 1906. D—1905, Bp. Greer, P—1905, Bp. Satterlee. F. M.-in-C. S. Joh. Par., Pr. Geo., and Chas. Co., Md., 1905; R. same, 1906-07; Fellow and Instr. G. T. S., 1907-09; Prof. Eccl. Hist. West. Theol. Sem., 1909-13; Prin. S. Joh. Mil. Sch., Salina, Kan., 1913-14; Instr. Nash. Ho., 1914-16. Author: "The Work of the Church in the South During the Period of Reconstruction" (1914).
- STEWART, Wood**, 8020 St. Martin's Lane, Philadelphia, Pa.—R. S. Martin's-in-the-Fields, Dec. 18, 1919—. b. Rose Hill, Ala., Sept. 13, 1878; s. Aaron J. W. Stewart and Martha (Helms). Epis. Theol. School, B.D., 1905; And. Theol. Sem., 1904; Colomb., 1908; Rollins Coll., Fla., B.A., 1902. D—1905, P—1906, Bp.

- Lawrence m. Ruth Harris, June 26, 1918. F. Cur. Ch. Ho. Commun., N. Y. C., 1905; Asst. S. Thos. Ch., Brooklyn, 1906; R. Trin. Ch. New Dorp, N. Y. C., 1907-08; R. Ch. Epiph., Seattle, Wash., 1909-1917. Chapl. Wash. Coast Artillery Corps, Aug. 23-July 30, 1917; Chapl. Ft. Worden, Aug. 5, 1919-Jan., 1918. Chapl. 63rd Art. C. A. C. Service A. E. F., July 31, 1918-Aug. 12, 1919.
- STEWART-BRAITHWAITE, James**, Camden, N. J.—R. S. Augustine Ch., Camden. F. R. S. Christopher Ch., Columbus, Ga.—
- STILSON, Arthur Clark**, 2340 Thompson St., Los Angeles, Cal.—Non Par., 1905—Gr., B.D., 1876, D.D., 1888. D—1876, Bp. McLaren, P—1876, Bp. Perry. F. R. S. Mary Ch., Ottumwa, Ia., 1876-89; Gen. Mssy. and Asst. St. Paul Ch., Des Moines, Ia., 1889. Author: Sermons and Arts.\*
- STILLWELL, George W.**, Swift Current, Alberta, Can.—\*
- STILLWELL, Robert J.**, St. Andrew's Sch., St. Andrew's, Tenn.—Instr. in Math., 1918—F. R. S. Mathias Ch., Pickford, Mich.
- STIMPSON, Killian Albertson**, 3664 Arsenal St., St. Louis, Mo.—R. S. Joh. Ch., St. Louis, Mo., 1919—b. Maywood, Ill., Mar. 5, 1892; s. William Edward Stimpson and Martha Ross (Albertson). Nash., B.D., 1917. D—1916, P—1917, Bp. Webb. F. P-in-C. S. Joh. Ch., Burlington, Wis., 1917-18; Cur. Trin. Ch., Princeton, 1918-19.
- STIMSON, William Andrew**, Urbana, O.—R. Ch. Epiph., Urbana, O.—Box., 1901. D—1901, Bp. W. A. Leonard, P—1902, Bp. Taylor, F. Wyoming and Jubilee, Ill., 1901-04; Crosswell, Mich., 1904-06; Loc. Ten. Gr. Ch., Bay City, Mich., 1906-07; R. Midland and Coleman, Mich., 1907-11; Bellaire, O., 1911.\*
- STIRES, Ernest Milmore**, 3 W. 53rd St., N. Y. City.—R. S. Thos. Ch., N. Y. C., 1901—Un. Va., Lit.B., 1888; Theol. Sem. Va., 1891; Tr. D.D., 1901; Ken., LL.D., 1902. D—1891, Bp. Whittle, P—1892, Bp. Randolph. F. R. S. Joh. Ch., West Point, Va., 1891-92; Ch. Gd. Shpd., Augusta, Ga., 1892-93; Gr. Ch., Chicago, 1893-1901. Del. to Gen. Conv., 1910; Mem. Bd. Mssns., since 1900; Trust. Cath. N. Y. C.
- STIRES, Willard Daniel**, 1747 Collamer Ave., Cleveland, O.—Y. M. C. A. Secy., 1919—b. Washington, N. J., Jan. 6, 1868; s. Tunis Stires and Elizabeth (Low). Lafayette, B.A., 1897, M.A., 1900; Tem. Un., S.T.D., 1909; Un. Theol. Sem., 1897; Un. N. Y. C., 1897; McCorm., 1898; Sem., 1908. D—1907, P—1908, Bp. Edsall. F. Min. Presby. Ch., 1900-07; R. Ch. Ho. Commun., St. Peter, Minn., 1908-13; R. S. Joh. Ch., Decatur, Ill., 1913-16; P-in-C. Ch. Gd. Shpd., Athens, O., and Epiph. Ch., Nelsonville, O., S. Paul Ch., Logan, O., 1916-19.
- STOCKETT, Martin Shaaff**, 1900 Broadway, Camden, N. J.—R. Ch. Our Sav., Camden, N. J.—b. Ashland, Pa.; s. Thomas Richard Stockett and Jemima Caston (Edmonds). Lehigh Un., B.A., 1898; G. T. S. D—1901, P—1902, Bp. Talbot. F. R. Calv. Ch., Tamaqua, Pa., 1901-04; Cur. S. Tim. Ch., Roxborough, Phil., Pa., 1904-06. Mem. Dioc. Bd. Mssns.
- STOCKETT, Norman**, R. F. D. No. 1, Collegeville, Pa.—R. S. Jas. Ch., Perkiomen, Lower Providence, Pa., 1915—b. Ashland, Pa., Feb. 28, 1876; s. Thomas Richard Stockett and Jemima Caston (Edmonds). Un. Wis., LL.B., 1898; Gen. Theol. Sem., N. Y. C., 1901. D—1901, P—1902, Bp. Talbot. m. Mary Ellen Rowe, 1904. F. R. S. Mary Ch., Williamsport, Pa., and S. Barn. Ch., Phil., Pa.
- STOCKLEY, William Ernest**, 326 S. 6th St., Clinton, Ia.—R. Gr. Ch., Clinton, Ia., 1914—b. Leamington, Spa., Eng., Mar. 7, 1873; s. John George Stockley and Hannah (Love). D—1911, P—1912, Bp. Francis. m. Rose Eden Lone Tree, Ia., Sept. 9, 1896. F. Vic. S. Jas. Ch., New Castle, Ind., 1911-13; Vic. S. Paul Ch., Columbus, Ind., 1913-14.
- STOCKMAN, Percy Robbins**, 916 Swanson St., Philadelphia, Pa.—R. Gloria Dei (Old Swede's) Ch., Philadelphia, Pa., 1916—Un. Pa., B.A., 1904; Phil. Div. Sch., 1907. D—1907, P—1908, Bp. Pa. F. Hankow Dist., 1908-11; Asst. Ho. Trin. Ch., Philadelphia, Pa., 1907-08; Min-in-C. S. Marth. Chap., N. Y., 1911-16.
- STOCKWELL, George**, Philmont, N. Y.—R. S. Mark, Philmont, S. Luke, Chatham, and S. Joh. in-the-Wilderness, Copahli Falls, N. Y., 1919—
- b. Northampton, Mass., Nov. 7, 1873; s. Austin Hall Stockwell and Serena Jane (Bailey). D—1903, P—1905, Bp. Hare. m. Winnie Ione James, Concord, N. H., April 18, 1900. F. R. Ch. Gd. Samar. Parker, S. D.; Gr. Ch., Hurley, S. D., 1902-06; S. Mark, Ch., Creighton, Neb.; S. Paul Ch., Niobrara, Neb., 1906-07; S. Paul Ch., Sydney, N. Y., 1907-11; P-in-C. S. Jas. Ch., Au Sable Forks, N. Y.; R. S. Paul Ch., Keesville, N. Y.; P-in-C. Mem. Ch. All Souls, S. Huberts, N. Y., 1911-19.
- STODDARD, Edward Lothrop**, 2595 Blvd., Jersey City, N. J.—R. Emer. S. Joh. Ch., Jersey City, N. J.—D—1871, Bp. Eastburn, P—1872, Bp. Littlejohn. F. Asst. Chr. Ch., Brooklyn, N. Y., 1871-74; R. S. Joh. Ch., York, Pa., 1874-77; R. S. Joh. Ch., Jersey City, N. J., 1877-1907.
- STODDARD, Herbert Lockwood**, Stamford, N. Y.—R. Gr. Ch., Stamford, N. Y., 1917—s. Rev. James Stoddard and Lydia Rebecca (Lockwood). S. Sth., B.A., 1900; G. T. S., 1903. D—1903, P—1904, Bp. Walker. m. Clara Fairchild Yorlan, Oct. 28, 1903. F. Bradford, N. Y., 1903-05; Warsaw, N. Y., 1905-09; R. Southington, 1909-12; Brookfield Center, Conn., 1912-15; R. S. Paul Ch., Franklin, N. Y., 1915-17.
- STOKES, Anderson T.** (N. K.), Orange, N. J.—Non Par.\*
- STOKES, Anson Phelps**, 73 Elm St., New Haven, Conn.—Non Par.—Ya., B.A., 1896, M.A., 1900; Epis. Theol. Sch., B.D., 1900; Pa. Coll., D.D., 1910. D—1900, Bp. Potter. F. Asst. S. Paul Ch., New Haven, Conn., and Secy. Yale Un.; Trust. S. Paul Sch., Concord, N. H.; Mem. Gen. Bd. Relig. Educ.
- STONE, Arthur William**, Capt. Chaplain's Corps, U. S. Naval Sta., Guam.—Chapl. U. S. N., 1903—Col., B.A., 1890. D—1895, P—1896, Bp. Hall. F. Asst. Trin. Ch., Rutland, Vt., 1896-1900; P-in-C. S. Pet. Ch., Lyndonville, Vt., 1901-03.
- STONE, Edward Sawyer**, Swanton, Vt.—R. Ho. Trin. Ch., Swanton, and S. Joh., Highgate, Vt., 1905—b. Swanton, Vt., June 1, 1864; s. Henry Martyn Stone and Olive Barker (Sawyer). Un. Vt., B.A., 1885; G. T. S., B.D., 1890; Un. Vt., D.D., 1919. D—1889, Bp. Bissell, P—1890, Bp. Neely. m. Ellen Cornelia Burt, Swanton, Vt., June 25, 1889. F. R. S. Matth. Ch., Enosburg Falls, Vt., 1889-96; Cur. S. Tim. Ch., Roxborough, Pa., 1896-97; R. Chr. Ch., Island Pond, Vt., 1897-98; Incapacitated by sickness, 1898-99; P-in-C. Ch. Gd. Shpd., Rocky Mount, N. C., 1899; P-in-C. Wayneville Assoc. Mssn., N. C., 1900-05. Mem. Strag. Com. Dio. Vt., 1913—
- STONE, Henry C.**, Camp Kearney, Calif.—Asst. Dir. Y. M. C. A., Camp Kearney.\*
- STONE, James Samuel**, 664 Rush St., Chicago, Ill.—R. S. Jas. Ch., Chicago, Ill., 1895—b. England, Apr. 27, 1852; s. James Samuel Stone and Anne (Print). Bish. Coll., Lennoxville, B.D., 1884, D.D., 1884; Phil. Div. Sch., 1877. D—1876, Bp. Stevens, P—1877, Bp. Bethune. m. Caroline Worthington, Doylestown, Pa., Jan. 4, 1898. F. R. S. Phil. Ch., Toronto, Ont., 1879-82; S. Mart. Ch., Montreal, Can., 1882-86; Gr. Ch., Philadelphia, Pa., 1886-95. Dep. Gen. Conv., Philadelphia, 1892; Chicago, 1895, 1898, 1904, 1913. Author: "The Prayer Before the Passion" (1911); "The Passion of Christ" (1912); "The Glory After the Passion" (1913); "The Preparation for the Passion" (1915) and nine other books.
- STONE, Morton Charnleigh**, 9538 S. Winchester Ave., Chicago, Ill.—R. Ch. Ho. Nativ., Chicago, Ill., 1919—b. LaGrange, Ill., Oct. 10, 1886; s. Rev. Morton Stone and Edith (Charnleigh). Ya., B.A., 1909; G. T. S., 1912. D—1912, Bp. Francis (for Bp. Greer), P—1913, Bp. Courtney (for Bp. Greer), m. Gwynneth Moncrieff Burn, N. Y., June 13, 1916. F. Jr. Cur. S. Mich. Ch., N. Y. C., 1912; R. S. Andr. Ch., Madison, Wis., 1915-16; Chapl. S. Fran. Chap. Un. Wis., 1916-18; Dean Racine Coll., Racine, Wis., 1918-19. Mem. Ch. Exten. Bd. Dio. Mil., 1915-16; On Faculty Racine Summer Conf. for Ch. Workers, 1919.
- STONE, William Henry**, 448 Russell Ave., Milwaukee, Wis.—R. S. Luke Ch., Milwaukee, Wis., 1912—b. Havre de Grace, Md., Jan. 6, 1879; s. Edward Joseph Stone and Fannie E. (McCullough). Nash., 1904. D—1904, P—1904, Bp. Nicholson. m. Mary Emma Cash, Philadelphia, Pa., Feb. 7, 1905. F. R. S. Paul Ch., Columbus, Wis., 1904-05; Trin. Ch., Carrollton,

- Ill., 1905-08; R. Ho. Cross Ch., Jerseyville, Ill., 1905-08; S. Mark Ch., Hammonton, N. J., 1908-12. Reg. Dio. Mil. 1916.
- STONE, Willis Henri**, 4546 Brooklyn Ave., Seattle, Wash.—R. Chr. Ch., Seattle, Wash.—D—1888, P—1892, Bp. Williams. F. Asst. Grace Chap., Trin. Par., Hartford, Conn., 1890-94; Asst. Ch. Nativ., So. Bethlehem, Pa., 1894-96; Chapl. Senate Conn., 1893-94; R. S. Clem. Ch., Wilkes-Barre, Pa., 1896-1909. Chapl. 9th Regt. 3rd Brig., N. G. Pa., 1902-09.
- STONE-ALCOCK, George Barker**, 5 via Solferino, Florence, Italy.—Hon. Cur. S. Mark Ch., Florence, Italy, 1910.—b. Swanton, Vt., Apr. 14, 1862; s. Henry Martyn Stone and Olive Barker (Sawyer). Un. Vt., B.A., 1885; G. T. S., B.D., 1889, D—1889, Bp. Bissell, P—1890, Bp. Neely. m. Emily Ogden Alcock, June 5, 1905. F. Asst. Mt. Calv. Ch., Baltimore, Md., 1889-1904; S. Mark Ch., Florence, Italy, 1904-07; S. Jas. Ch., Washington, D. C., 1907-09.
- STONEX, Henry A.**, Brighton, Mich.—Retired, 1916.—b. Mishawaka, Ind., 1850; s. Rev. William G. Stonex and Mary A. (Thomas). Albion Coll., A.B., 1870. D—1887, Bp. Harris, P—1891, Bp. Davies. m. Ella F. Bateman, Goshen, Ind., Sept. 16, 1874. F. Long Rapids and Hillman, Mich., 1887-90; Brighton and Hamburg, Mich., 1890-98; Dexter, Mich., 1898-1905; Dearborn, Mich., 1905-16.
- STONEY, James Moss**, Clemson College, S. C.—R. Ho. Trin. Ch., Clemson College, and S. Paul Ch., Pendleton, S. C., 1917.—b. Camden, S. C., Feb. 26, 1888; s. James Moss Stoney and Jeanie (Shannon). Un. Ga., 1904-05; Un. So., Sewanee, B.A., 1911, B.D., 1913. D—1914, P—1915, Bp. Guerry. m. Mary Clifton Roberts, Apr. 7, 1915. F. Cur. S. Joh. Ch., Savannah, Ga.; Chapl. U. S. Army, A. E. F., 308th Engrs., 3rd Army Corps, 1918-1919.
- STONEY, Creighton R.**, Albany, N. Y.—R. Trin. Ch., Albany, N. Y.\*
- STORK, Albert**, Hatboro, Pa.—R. Ch. of Advent, Hatboro, Pa.—R. S. Stp. Ch., Wissahickon, Pa., 1912.—Dick. Coll., A.B., 1903, A.M., 1906; Phil. Div. Sch., 1909. D— and P—1909, Bp. Whitaker. F. M. E.; Ch. Advoc., Philadelphia, Pa., 1909-12.\*
- STORRS, Leonard Kin**, Brookline, Mass.—Non Par.—Tr., B.A., 1863, M.A., 1866, D.D., 1893, D—1869, P—1870, Bp. Neely. F. Hallowell, Me., 1869-71; Pittsfield, Mass., 1871-75; R. S. Paul Ch., Brookline, Mass., 1875-1910.
- STORY, George Carlton**, 322 Houston St., Ripon, Wis.—R. S. Pet. Ch., Ripon, Wis., 1917.—b. West Hartlepool, Eng., Mar. 12, 1890; s. William Taylor Story and Jane Annie (Rudd). Nash., B.D., 1916, D—1914, P—1915, Bp. Weller. F. Priest, Organist S. Paul Cath., Fond du Lac, Wis., 1915-16. Mem. Bd. Mssns., Dio. F. du Lac; Ex. Chapl. Dio. F. du Lac; Trust. Nash. House; Sec. Nat. W. Campaign. Mem. Eccl. Court, Dio. F. du Lac.
- STOSKOPF, William Brewster**, 880 N. Clark St., Chicago, Ill.—R. Asc. Ch., Chicago, Ill., 1909.—Ya., B.A., 1900; G. T. S., 1903. D—1903, P—1904, Bp. Anderson. F. Asst. Gr. Ch., Oak Park, Ill., 1903-04; Ch. Adv., Boston, Mass., 1904-08; R. Trin. Ch., Bridgeport, Conn., 1908-09.\*
- STOUT, Charles Tullidge**, 226 So. Grove Ave., Oak Park, Ill.—Supply Wrk., 1915.—b. Painesville, O., Aug. 27, 1845; s. Charles Brockden Stout and Laura (Chapin). Ken. Coll., A.B., 1870, A.M., 1886. D—1871, P—1873, Bp. Lee. m. Harriette M. Strong, Kalamazoo, Mich., Nov. 5, 1883. F. R. Fort Dodge, Ia., 1873-76; Marshalltown, Ia., 1876-78; S. Joh. Ch., Kalamazoo, Mich., 1878-83; Tem. Wrk. West., 1883-85; Asst. Trin. Ch., Toledo, O., 1885-87; Pnded. Par. and built Ch. Petoskey, Mich., 1887-93; R. Goshen, Ind., 1893-98; R. Gr. Ch., Traverse City, Mich., 1898-06; R. S. Paul Ch., Key West, Fla., 1906-13; R. Trin. Par., Howard Co., Md., 1913-16; Mem. Stndg. Com.; Sec. Bd. of Mssns., Dio. W. Mich., 1891-92; Dep. Gen. Conv., 1892-1901. Blue Lodge Mason, 1877; Royal Arch Mason and Knight Templar, 1880; Scottish Rite 32 deg., 1886; Phi Beta Kappa, 1870.
- STOVER, Verne Ricard**, 276 Second Ave., Batesville, Ark.—R. S. Paul Ch., Batesville, 1918.—b. Marengo, Iowa, May 13, 1889, s. Geo. W. Stover and Adda (Ricard). Un. of Little Rock, B.S.; Un. of Ark., M.D., Sewanee, D—1915, P—1916, Bp. of Ark. m. Jennie Lumpkin, 1907.
- F. Medical Mssy. to China, Anking, 1913-1914. Natl. Chapl. Chi Yeta Chi Frat., 1915-1923. Special Chapl. Base Hospt. Camp Pike, Ark., 1917-1918.
- STOWE, Andrew David**, 131 E. 14th St., Minneapolis, Minn.—R. Trin. Ch., Anoka; Trin. Ch., Becker; In-C. Trin. Ch., Elk River; Trin. Ch., Fridley, and Gr. Ch., Zimmerman (all in Minn.), 1913—; Secy. Dio. Minn., 1885—; Chapl. State Senate, Minn., 1911—; Mem. Dioc. Bd. Mssns., 1902—; Editor and Publisher This Clerical Directory. b. Readsboro, Vt., Apr. 21, 1851; s. Lewis Stowe and Hannah Ann (Babcock). Pub. Schs. and Shattuck Sch., Faribault; Sea., B.D., 1880, D.P.D., 1920. D—June, 1880, P—Dec., 1880, Bp. Whipple. m. Frances Ellen Jacklin, Detroit, Mich., Sept., 1874. F. R. Trin. Ch., Anoka; Trin. Ch., Elk River (both Minn.), 1880-88; R. Trin. Ch., Becker, Minn., 1882-88; In-C. Gr. Mssn., Princeton, Minn., 1880-88; R. Asc. Ch., Stillwater, Minn., 1888-1900; In-C. Mssns. Oak Park; Gr. Ch., Rush City, 1880-1900; P—in-C. Chr. Ch., Minneapolis, Minn., Oct., 1900-July, 1913. P—in-C. S. Matt. Ch., St. Anthony Pk., St. Paul, July, 1900-Feb., 1903; P—in-C., Gr. Ch., Mar. 1, 1903-Apr., 1906; P—in-C. Epiph. Ch., St. Paul, Apr. 21, 1902-1903; Chapl. State Senate, 1911, 12, 13, 15, 16, 17, and Spl. Sess., 1919. Alt. Gen. Conv., 1916; Alt. Prov. Syn., 1917. Asst. Secy. House of Bishops, 1895-1919, and for one spl. meeting of House.
- STOWE, Walter Herbert**, Gen. Theol. Sem., N. Y. C.—King Fellow, G. T. S.; P—in-C. Trin. Ch., Woodbridge, N. J., 1919.—b. Waterville, Minn., Jan. 22, 1895; s. Herbert and Hugh Stowe and Addie Jane (Tower). Pub. Schl., Waterville; Un. Minn., B.A., 1915; Sea. Div. Sch., B.D., 1918. D—1917, P—1919, Bp. McElwain. F. Mstr. Shattuck Sch., Faribault, Minn., 1918-19.
- STOWELL, Hanson Abbott**, 802 W. 2nd Ave., Pine Bluff, Ark.—R. Trin. Par., Pine Bluff, Ark., 1913.—b. Tubingen, Germany, Dec. 19, 1871; s. Edward Leroy Stowell and Jennie (Cook). Un. Ill., 1890-93; West. Theol. Sem., 1893-98. D—1898, Bp. McLaren, P—1899, Bp. Seymour. m. Ethel M. Laycock, Waverly, Ill., June 24, 1902. F. Mssy. Arcola; Carlinville and Waverly, Ill., 1898-05; Ironon, Mo., 1905-08; S. Paul Par., Batesville, Ark., 1908-13. Mem. Stndg. Com., 1912; Pres. same, 1915; Del. Gen. Conv., 1913-16-19.
- STOWELL, Horace Wood**, 1321 Kenyon St., N. W. Washington, D. C.—Field Secy. Mssns. Prov. Washington, D. C.; and Vic. Ch. Transfig. Washington, D. C., 1917.—b. Wellsboro, Pa., June 19, 1876; s. Hezekiah Stowell and Ellen (Sears). S. Stp. Coll. B.A., 1900; G. T. S., 1903. D—1903, P—1904, Bp. Talbot. m. Lydia Presstman Reynolds, Baltimore, Md., June 2, 1904. F. R. Ch. Transfig. Blue Ridge Summit, Pa., 1904-05; Asst. Chr. Ch., Baltimore, Md., 1907; R. S. Sav. Ch., Westernport, Md., 1910; Port Tobacco Par., Charles Co., Md., 1914; Trin. Par., Charles Co., Md., 1915. Author: "Churchward Series of Studies From the Prayer Book and Holy Bible."\*
- STOY, Howard**, Pocatello, Ida.—Non Par.—D—1890, P—1892, Bp. Scarborough. F. Asst. S. Paul Ch., Camden, N. J., 1890-98; R. S. Alb. Ch., McCook, Neb., 1898-1901; R. S. Thos. Ch., Rawlins, Wyo., 1901-03; R. Emman. Ch., Holey, Ida., 1903; Mssy. Dist. Idaho.\*
- STRAY, Arthur Thomas**, 74 Pleasant St., Auburn, Me.—R. S. Mich. Ch., Auburn, Me., 1909.—b. Ossining, N. Y., May 4, 1882; s. M. William Stray and Caroline Baldwin (Leary). Colomb. Un. 1904; G. T. S., 1908. D—1888, P—1909, Bp. Courtney. m. Harriet Elvirah Peacock, Brooklyn, N. Y., Oct. 20, 1909. F. Asst. S. Mich. Ch., Auburn, Me., 1908; Asst. S. Luke Ch., Brooklyn, N. Y., 1908-09. Secy. Dio. Me.
- STREATOR, Ernest Barton**, 2820 Washington Blvd., Ocean Park, Cal.—Retired.—b. Freedom, O.; s. Marquis Harmon Streator and Annah Maria (Barton). Harmon West. Theol. Sem., 1891. D—1891, P—1892, Bp. McLaren. m. Mary Matilda Woolner, Chicago, Ill., 1902. F. R. SS. Pet. and Paul Cath., Chicago, Ill., 1891-93; S. Luke Hosp. and S. Luke Ch., Chicago, Ill., 1893-96; S. Mark Ch., Denver, Colo., 1906; S. Aug. Ch., Santa Monica, Cal., 1897-1900; R. All SS. Mssn., San Diego, Cal., 1903-04; R. S. Pet. Ch., Walsenburg, Colo., and S. Mary Ch., Aguilas, Colo., 1904-07; R. Ch. Ho. Redeem., Denver, Colo., 1907-08.

- STREET, Charles Larrabee**, 117 N. Peoria St., Chicago, Ill.—P. Cath. and City Mssn. Staff, Cath. SS. Pet. and Paul, Chicago, Ill., 1918—b. Chicago, Ill., Apr. 25, 1891; s. Charles Arthur Street and Rosalind Carden (Larrabee). Ya., A.B., 1914; Colmb., A.M., 1916; G. T. S., 1917, B.D., 1919. D—1917, P—1918, Bp. Anderson.
- STREET, Frank W.**, Cripple Creek, Colo.—R. S. Andr. Ch., Cripple Creek.\*
- STREETER, Henry S.**, Bristol, Ind.—R. S. Joh. Ch., Bristol, Ind.—b. Paxton, Mass., 1864; s. Charles Addison Streeter and Sarah Jane (Cunningham). Worcester Poly. Inst., B.S., 1887; Sea. B.D., 1897. D—1897, Bp. Gilbert, P—1898, Bp. Whipple. F-in-C. White Bear Lake and Rush City, 1897; R. S. Paul Ch., Gas City, Ind.\*
- STREIBERT, Jacob**, Gambier, O.—Prof. Theol. Dept. Ken. Coll., Gambier, O., 1885—Hamil. Un., B.A., 1877, M.A., 1887, Ph.D., 1896; Berk. 1880. D—1880, P—1881, Bp. Doane. F. Gloverville and Fonda, N. Y., 1880-82; W. Haven, Conn., 1882-85.\*
- STRIANO, Gennaro**, 90 North Washington Ave., Bridgeport, Conn.—Italian Mssy., 1919—b. Italy, Sept. 7, 1891; Vincenzo Striano and Giovannina (Battista). Phila. Div. Sch., 1918, S.T.B., 1919. D—1917, Bp. Rhineland, P—1918, Bp. Talbot.
- STRIDER, Robert Edward Lee**, 125½ 14th St., Wheeling, W. Va.—R. S. Matth. Ch., Wheeling, W. Va., 1915—b. Lee Town, W. Va., Apr. 9, 1887; s. Isaac Henry Strider and Sara Elizabeth (Reich). Un. Va., B.A., 1908, M.A., 1908; Theol. Sem. Va., B.D., 1913, D—1911, Bp. Peterkin, P—1912, Bp. Gravatt, m. Mary M. Holroyd, Athens, W. Va., Oct. 14, 1915. F-in-C. Emman. Ch., Keyser, W. Va., and Mssns., 1911-15. Exam. Chapl.
- STRIDSBURG, Carl Alexander Herbert**, 223 Terrace Ave., Hasbrouck Heights, N. J.—Mssy-in-C. Ch. S. Joh.-the-Div., Hasbrouck Heights, N. J., 1916—b. Newark; Dioc. Tchr. Trng. Sch., 1914. b. London, Eng., Mar. 24, 1882; s. Carl Ferdinand Stridsberg and Amelia Augusta (Smith). Un. Bish. Coll., B.A., 1909, M.A., 1912, G. T. S., 1912, B.D., 1913, Fellow, 1912-14. D—1912, P—1913, Bp. Lines, m. Edith Vivian Farley, Englewood, N. J., May 4, 1914. F. Cur. S. Paul Ch., Englewood, N. J., 1914-16; Y. M. C. A. Secy. Foyer du Soldat, 1918.
- STRINGFELLOW, Robert Stanton**, Salmon, Ida. Mssy-in-C. of the Ch. of Redeem., 1918—b. Old Virginia; s. Martin S. Stringfellow and Nellie (Madison). Roanoke Coll.; Va. Theol. Sem. D—1897, P—1899, Bp. Brewer, m. Rosalie C. Cope, June 30, 1903, F-in-C. S. Luke Ch., Weiser, Ida.; R. Emman. Ch., Hailey, Ida.; R. Emman. Ch., Kellogg, Ida.
- STROMBOM, Charles Alexander Lowe**, 61 Church St., N. Y.—Cur. Trin. Ch., 1918—b. Bahamas, Apr. 20, 1874; s. Rev. Wm. Henry Strombom and Elizabeth Ann (Duncombe). Coll. S. Pet. and S. Paul, Eng. Dorch. Miss. Coll., 1897. D—1898, P—1899, Bp. Nassau, m. Mary G. Houghton, 1907; F. Cur. S. Dav. Ch., Long Cay, Bahamas, 1898; S. Paul Ch., Long I., Bahamas, 1898-1902; R. S. Andr. Ch., Exuma, Bahamas, 1902-03; Asst. Ch. Transfig., New York, 1903-06; R. S. Andr. Ch., No. Grafton, Mass., 1906-08; R. Ch. Ho. Comf., Poughkeepsie, N. Y., 1908-1916; Asst. S. Mark Ch., Phila., Pa., 1916-18.
- STRONG, George Alexander**, Needham, Mass.—R. Emer. Chr. Ch., N. Y. C., 1913—b. Boston, Mass., May 23, 1859; s. Edward Alexander Strong and Marion Hubbard (Clarke). Amb. Coll., B.A., 1880, M.A., 1885; Epis. Theol. Sch., B.D., 1885. D—1885, P—1886, Bp. Paddock, m. Margaret Phillips Reynolds, Boston, Mass., Nov. 22, 1887. F. Asst. S. Paul Ch., Boston, Mass., 1885-87; R. S. Paul Ch., Malden, Mass., 1887-90; R. S. Paul Ch., Brockton, Mass., 1891-1900; R. Chr. Ch., Quincy, Mass., 1900-02; R. Chr. Ch., N. Y. C., 1902-13; Exam. Chapl. Mass., 1899-02; Prov. Dep. Gen. Conv., Dio. N. Y., 1913.
- STROUP, Samuel Bradley**, Hickory, N. C.—R. Asc. Ch., Hickory, N. C.—\*
- STROUP, Theodore Torresdale**, Philadelphia, Pa.—R. All SS. Ch., Torresdale, Phila., Pa.—\*
- STRYKER, Leonard Westcott Smith**, Youngstown, O.—R. S. Joh. Ch., Youngstown—Phil. Div. Sch., 1893; St. S., 1888; Un. Pa., 1890. D—1893, P—1894, Bp. Scarborough. F. Cur. S. Anne Ch., Annapolis, Md., 1893-94; Asst. S. Mem. Chap., Riverside, N. J., other Mssns., 1894-95; R. S. Joh. Ch., Passaic, N. J., 1895-1908; R. S. Matth. Ch., Wheeling, W. Va., 1908; R. Emman. Ch., La Grange, Ill.\*
- STRYKER, Mason Campbell**, George's Mills, N. H.—Non-Par.—D—1890, P—1895, Bp. Paret. F-in-C. Rock Spring Par., Md., 1890-91; Asst. S. Mich. and All Ang. Ch., Baltimore, Md., 1892; S. Geo. Ch., Bermuda, 1892-95; R. S. Paul Par., Md., 1895-99; In-C. Gr. Ch., Waycross, Ga., 1899-1901; Asst. Chr. Ch., Savannah, Ga., 1901-02; R. Ch. Gd. Shpd., Jacksonville, Fla., 1902-10.
- STUART, Donald Cameron**, Port Leyden, N. Y.—D-in-C. S. Mark Ch., Port Leyden, and St. Paul Ch., Constableville, N. Y., 1919—b. Syracuse, N. Y., Jan. 14, 1893; s. Clark Abbott Stuart and Anna Marie (Harvie). Hob. Coll., A.B., 1915; G. T. S.; Camb. Un. (Spec. Course). D—1919, Bp. Olmsted, m. Gertrude Gilbert Goodspeed, Apr. 27, 1918. F. Private, Serg. and 2nd Lieut. 108th Inf., 27th Div., U. S. Army, 1917-19.
- STUBBS, Alfred Houghton**, Shoemaker Hall, Church St., Asheville, N. C.—Ward. Ravenscroft Assoc. Mssn., Asheville, N. C., 1894—b. New Brunswick, N. J., Aug. 22, 1841; s. Alfred Stubbs and Emilia Stebbins (Houghton). Rutg. Coll., B.A., 1861, M.A., 1864; G. T. S., 1864. D—1864, P—1865, Bp. Odenheimer, m. Ella V. Hunt (Weiser), Davenport, Ia., Apr. 25, 1867. F. Asst. S. Mark Ch., Orange, N. J., 1865-66; R. S. Paul Ch., Windham, Conn., 1866-67; R. Trin. Ch., Davenport, Ia., 1867-69; Otsego Co. Miss., 1869-71; R. Stillwater with Mechanicville, N. Y., 1871-81; R. Wadesboro, N. C., 1881; R. Greensboro, N. C., 1881-94. Secy. Studg. Com., Ia., 1867-69; Secy. Dist. Asheville, 1900; Treas. same, 1906; Mem. Coun. Adv., 1895; Bishop and Exam. Chapl. same, 1895; Trus. and Mem. Mssy. Bd. Dist. same.
- STUCK, Hudson**, Fort Yukon, Alaska—Arch. of Yukon, 1904—b. Eng., Nov. 11, 1863; s. James Stuck and Jane (Hudson). Sewanee, 1902, D.D., 1907. D—1892, P—1892, Bp. Johnston. F. R. Gr. Ch., Cuero, Tex., 1892-94; Dean. S. Matth. Cath., Dallas, Tex., 1894-04. Dep. Gen. Conv., 1898, 1901, 1907, 13. Author: "Ascent of Denali" (Mt. McKinley), 1914; "Ten Thousand Miles with a Dog Sled," 1914; Second Edition, 1916, "Voyages on the Yukon and its Tributaries," 1917; "A Winter Circuit of Our Arctic Coast," 1919. Fellow Royal Geograph. Soc. Awarded Back Grant Royal Geog. Socy., 1919. Mem. Explorers' Club, N. Y. Died Oct., 1920. Buried Fort Yukon, Alaska.
- STUCKERT, Howard Morris**, 600 W. 48th St., Philadelphia, Pa.—R. Ch. Ho. Comf., Philadelphia, 1913—b. Phil., Pa., Feb. 21, 1884; s. J. Franklin Stuckert and Mary B. (Fagan). Un. Pa., B.A., 1907, M.A., 1915. Phil. Div. Sch., 1907-10. D—1910, Bp. Whitaker, P—1911, Bp. Kinsman, m. Elizabeth A. Sheldrake, Phil., Pa., Sept. 18, 1911. F. Asst. Ch. Our Sav. Phil., Pa., 1910-11; Asst. S. Mary Ch., Phil., Pa., 1911-13; R. Chr. Ch., Woodbury, N. J.; Instr. Eng. Med. Hist., Un. Pa., 1908-10; Scholar Philos., Un. Pa., 1911-13. Author: "Chronological Chart of Hebrew History," 1916.\*
- STUDLEY, Hobart Earl**, 1376 Gral Luna, Manila, P. I.—Cath. Mssn. S. Stph. Ch., Manila, P. I., 1903—b. Claversack, N. Y., Oct. 27, 1871; s. Silas W. Studley and Sarah Ellen (Palmer). Rut., B.A., 1893, M.A., 1896 (Mod. Hist. Pr. 1891); New Bruns. Theol. Sem. D—1904, P—1905, Bp. Brent, m. Edith J. Halbrow, 1898. F. Refor. Ch., Amer.; Exam. Chapl., 1906-12.
- STUDWELL, William Guion**, Neenah-Menasha, Wis.—R. S. Thos. Ch., Neenah-Menasha, Wis., 1917—b. Brooklyn, N. Y., Dec. 17, 1885; s. Augustus Studwell and Esther Hatfield (Mead). Sea. B.D., 1911. D—1911, P—1912, Bp. Edsall. F. Asst. S. Mark Ch., Minneapolis, Minn., 1911-13; R. S. Mark Ch., Chicago, Ill., 1913-17.
- STURGES, Charles Minor**, 311 N. Capital Blvd., Guthrie, Okla.—Retired, 1917—b. Dresden, O., Sept. 9, 1847; s. Rev. George Buckley Sturges and Elizabeth Margaret (Litzenberg). Ken., A.B., 1869, A.M., 1872; Theol. Sem., O., 1872. D—1872, P—1873, Bp. Bedell, m. Adrian S. Gray, Columbus, O., Nov. 17, 1874. F. Asst. Trin. Ch., Columbus, O., 1874-74; Asst. S. Paul Ch., Cleveland, O., 1874-75; R. Ch. Atone, and Emman. Ch., Cincinnati, O., 1875-77; R. Ch.

- Resur., Fern Bank, O., 1877-80; Mssy. S. Johns River, Fla., 1880-85; R. Calv. Ch., Sandusky, O., 1885-87; R. S. Pet. Ch., Fernandina, Fla., 1887-92; S. Stph. Ch., Milledgeville, Ga., 1892-95; Trin. Ch., St. Augustine, Fla., 1895-04; Archd. Cen., Cuba, 1905-17; Exam. Chapl., Ga., 1903-05, Cuba, 1906-07; Dep. Gen. Conv., Fla., 1888, Cuba, 1907.
- STURGES, Isaac Chauncey**, 423 W. 46th St., N. Y. C.—R. S. Corn. Ch., N. Y. City—D—1876, Bp. Williams, P.—F-in-C. Chap. Zion and S. Tim. Ch., N. Y. City.\*
- STURGES, Philemon Fowler**, 85 Cooke St., Providence, R. I.—R. Gr. Ch., Providence, R. I., 1916—; b. Utica, N. Y., 1875; s. Edward Surges and Anna H. (Fowler), Ya., B.A., 1896; Epis. Theol. Sch., B.A., 1900. D—1900, Bp. Lawrence, P—1901, Bp. H. C. Potter, m. Maria Nott Potter, N. Y. C., June, 1902. F. Asst. S. Geo. Ch., N. Y. C., 1900-03; R. S. Pet. Ch., Morristown, N. J., 1900-16; Archd. Morristown, N. J., 1910-16; Soc. Serv. Cmssn. Newark, 1911-16; Bd. Mssns. Newark, 1910-16.
- STURGIS, George John**, Jefferson St., Waupun, Wis.—Vic. Trin. Ch., Waupun, Wis., 1918—; b. Kingsville, O., Jan. 18, 1888; s. John Conklin Sturgis, Jr., and Clara Ernestine (Parmelee), Ken., B.A., 1907; Bex., B.D., 1910. D—1910, P—1911, Bp. W. A. Leonard. F. Mssy. Asc. Ch., Wellsville, and Trin. Ch., Lisbon, O., 1910-12; Asst. S. Mart. Ch., New Bedford, Mass., 1912-13; R. S. Mart. Ch., Bedford, Mass., 1913-15; R. S. Stph. Ch., E. Haddam, Conn., 1915-16; Asst. S. Pet. Ch., Bennington, Vt., 1916-17; West Palm Beach, Fla., 1917-18.
- STURTEVANT, Harwood**, 614 So. Maine St., Racine, Wis.—R. S. Luke's Ch., 1919—; b. Ishpeming, Mich., June 30, 1888; s. Harry Brown Sturtevant and Mary Ellen (Northmore). Un. of Mich. Grad.; West Theol. Sem. 1915. D—1915, P—1915, Bp. Webb. F. Canon of All SS. Cath. Milwaukee, Wis., 1917-19; R. S. Luke's Ch., Monmouth, Ill.
- SUBLETT, Hugh Wirshing**, 2300 Grace St., Richmond, Va.—R. S. Joh. Ch., Richmond, and Weddell Meml. Chap., 1914—; b. Richmond, Va., July 17, 1880; s. George W. Sublett and Mary J. (Wirshing), Rich., B.A., 1903, M.A., 1904; Un. T.S., B.D., 1908. D—1911, Bp. Gibson, P—1912. F. M. in Discip. Chr. Ch., 1904-10; S. Joh. Ch., West Point; S. Dav. Ch., Ayletts; Emman. Ch., King and Queen Courthouse, Walkerton, Mssn., Va., 1911.
- SULGER, John E.**, 215 N. 7th St., Terre Haute, Ind.—R. S. Stph. Ch., Terre Haute, Ind., 1896—; G. T. S., 1887. D—1890, Bp. Potter, P—1890, Bp. Talbot. F. Archd. Wyo. and Ida., 1890-95; R. Trin. Ch., Atchison, Kan., 1895-96.
- SULLIVAN, Edward Taylor**, Ashton Park, Newton Centre, Mass.—R. Trin. Ch., Newton Centre, Mass., 1891—; b. Ireland, Aug. 23, 1861; s. John Taylor Sullivan and Elizabeth (Boxwell), Trin., B.A., 1889, M.A., 1893; Epis. Theol. Sch., B.D., 1892. D—1891, Bp. Clark, P—1892, Bp. Brooks. m. Elise Courvoisier Dodge, Newton Centre, Mass., Feb. 4, 1915. Ed. "The Church Militant," 1897—.
- SULLIVAN, John Adolphus**, Port Huron, Mich.—F. S. Joh. Ch., Sandusky, O.\*
- SUMNER, George Henry**, Owatonna, Minn.—R. S. Paul Ch., Owatonna, 1917—; b. Nottingham, Eng., April 2, 1885. Seabury. D—1916, P—1917, Bp. Darlington. F. Cur. Williamsport, Pa., 1916-17; Mssy. Wrk. in Colo., 1917.\*
- \*SUMNER, Rt. Rev. Walter Taylor**, Bishopcroft, 574 Elm St., Portland, Ore.—Bishop of Oregon, 1915—; b. Manchester, N. H., Dec. 5, 1873; s. Charles D. Sumner and Rintna A. Sumner. Dart., B.S., 1898, D.D., 1913; NW. Un., D.D., 1912; West. Theol. Sem., 1903, D.D., 1915. D—1903, P—1904, Bp. Anderson. Cons. Bp. Jan. 6, 1915, by Bpp. Anderson, W. A. Leonard, White, T. N. Morrison, A. L. Williams, Partridge, Toll, Longley, Reese. F. P-in-C. S. Geo. Mssn., Grand Crossing, Chicago, and Bp. Secy., 1904-06; Dean Cath. SS. Pet. and Paul and Supt. City Mssns., Chicago, Ill., 1906-15.
- SUNDELÖF, Anders Wilhelm**, 88 Moreland St., Boston, Mass.—M-in-C. S. Ansgar. Ch., Boston, Mass., 1893—; b. Hosjö, Sweden, Apr. 23, 1870; s. Anders Gustaf Wilhelm Sundelöf and Mathilda Eleonora (Olander), Upsala Un., LL.B., 1888; S. Stph. Coll., Litt.D., 1916; G. T. S., 1891-92. D—1893, Bp. Randolph, P—1894, Bp. Lawrence. m. Anna Mathilda Goransson, Arboga,
- Sweden, May 4, 1894. Author: Poems; "Translation Church Hymnal." Ed. "Kyrkan" (The Church).
- SUNDERLAND, Leslie Ernest**, 38 Bleecker St., New York City.—Supt. N. Y. Protest. Epis. City Mssn. Soc., 1919—; b. DeKalb, Ill., Jan., 1882; s. Leslie E. Sunderland and Anna Julia Stowell. Middleburg Coll., A.B., 1904, Un. Chicago, B.D., 1909, Bexley Hall, 1907. D—1907, P—1908, Bp. Leonard. m. Ella E. Holbrook, 1910. F. Asst. Trin. Cath. Cleveland and P-in-C. S. Mary Ch., 1908-10; R. S. Mary Ch., 1910-12; Supt. City Mssn., 1910-19; Chrmn. Soc. Serv. Cmssn., Dio. O., 1913-19; Mem. Bd. Mssn. O., 1918.
- SUNG, Z. S.**, Shanghai City, China.—R. Gr. Ch., Native City, Shanghai, China. s. T. S. Sing. S. Joh. Un., Shanghai, B.A. D—1908, P—1909, Bp. Graves.
- SUTCLIFFE, Eli Draper**, 60 Randolph Ave., Poughkeepsie, N. Y.; R. Ho. Trin. Ch., Highland, N. Y., 1908—; b. Poughkeepsie, N. Y., Aug. 3, 1853; s. Eli Sutcliffe and Mary (Lumb), S. Stph. Coll., A.B., 1882; Berk. Div. Sch., 1885. D—1885, P—1886, Bp. H. C. Potter, m. Sarah Louisa Lown, Poughkeepsie, N. Y., 1885. F. R. S. Andr. Ch., Brewster, N. Y., 1885-89; S. Paul Ch., The Dalles, Ore., 1889-94; Mssy.-in-C. Ho. Commun. Ch., Mahopac, S. Joh. Ch., Kent Cliffs and Richardville, and Ch. Gd. Spd., W. Somers (all in New York), 1904-08; P-in-C. S. Andr. Ch., New Paltz, 1908; Dep. Gen. Conv. Ore., 1892.
- SUTCLIFFE, Samuel**, New Britain, Conn.—S. Mark Ch., New Britain, Conn., 1918—; b. Keighley, Eng., Jan. 26, 1884; s. Henry Sutcliffe and Agnes (Shepherd). Un. So., B.A., 1912; Theol. Sem. So., B.D., 1914. D—1913, P—1914, Bp. Gailor. F. R. S. Luke Ch., San Juan, Porto Rico, 1914-16; R. Ch. S. Joh.-the-Bapt., San Juan, Porto Rico, 1916-17. Secy. and Reg. Mssy. Dist. Porto Rico, 1915-17.
- SUTER, John Wallace, Sr.**, 18 Louisburg Sq., Boston, Mass.—R. Honor Ch. Epiph., Boston, Mass., 1912—; Harv., B.A., 1881; Epis. Theol. Sch., B.D., 1885. D—1885, P—1886, Bp. Paddock. F. R. Ch. Epiph., Winchester, Mass., 1885-1912. Mem. Dioc. Bd. Educ.; Secy. Cmssn. on Revision and Enrichment of the Prayer Book. Author: (With Rev. C. M. Addison) "Book of Offices and Prayers" (1896). "Offices for Special Occasions" (1904); "The People's Book of Worship" (1919); "A Church Calendar" (The Churchman Co.).
- SUTER, John Wallace, Jr.**, 303 Fairmont Ave., Hyde Park, Boston, Mass.—R. Chr. Ch., Hyde Park, Boston, Mass., 1917—; b. Winchester, Mass., June 18, 1890; s. John Wallace Suter, Sr., and Helen (Jenkins). Harv., A.B., 1912; Epis. Theol. Sch., B.D., 1914. D—1914, P—1915, Bp. Lawrence. m. Margaret Sturgis, Colorado Springs, Colo., Mar. 26, 1913. F. Assoc. S. Anne Ch., Lowell, Mass., and M-in-C. N. Billerica, Mass., 1914-15; Assoc. Min. Chr. Ch., Springfield, and Dir. Rel. Educ., 1916-17. Direc. Demonst. Sch., Prov. N. Y., N. J., 1915-16.
- SUTHERLAND, George Joseph**, R. F. D. 7, Shelton, Conn.—R. S. Paul Ch., Huntington, Trin. Ch., Nichols and Calv. Ch., Bridgeport, 1914—; b. Drummondville, Can., Oct. 25, 1861; s. Donald Sutherland and Eleanor J. (Menut). Bish., B.A., 1888; L. S. T., 1890, M.A., 1893. D—1890, P—1891, Bp. Quebec. m. Ethel Ruth Brown, June 30, 1896. F. Mssy. Labrador, 1890-92; In-C. S. Syiv. Mssn., Quebec, 1892-94; R. S. Mary Ch., Northfield, Vt., 1895-1901; Waynesville, N. C., 1901-06. Oxford. Quaker Farms, Southford and Southbury, 1906-14.
- SUTHERN, William Burton, Jr.**, 2169 E. 49th St., Cleveland, O.—P-in-C. S. Andr. Ch., Cleveland, O., 1917—; b. Renouo, Pa., Feb. 17, 1878; s. William Burton Sutherland, Sr., and Margaret Ellen (O'Brien). Harv. Un.; Payne Div. Sch., B.D. D—1905, P—1906, Bp. Darlington. m. Maudina Margarette Clayton, June 16, 1908. F. R. S. Jos. Ch., Fayetteville, N. C.; R. S. Mark Ch., Wilmington, N. C.; R. S. Mon. Ch., Hartford, Conn.
- SUTTON, George Arlington**, 8 Franklin Ave., Greenville, Pa.—R. S. Clem. Par., Greenville, Pa., 1919—; b. Geneva, Pa., Mar. 4, 1871; s. John Miller Sutton and Amanda (Strayer). Grove City Coll., Pa.; Auburn Theol. Sem.; Gen. Epis. Sem. D—1916, Bp. Israel, P—1917, Bp. Whitehead, m. J. Lemre Steen, Sept. 25, 1904. F. R. Trin. Ch., Brookville, Pa.

- SUTTON, George C.**, Oxford, Md.—R. Ho. Trin. Ch., Oxford, Md.—Wash., D.D., 1895. D—1877, P—1881, Bp. Whittle.\*
- SUTTON, Joseph Wilson**, 18 W. 25th St., N. Y. C.—Vic. Trin. Chap. Trin. Par., and Lecturer N. Y. Train. Sch. for Deaconesses, N. Y. C., 1915— b. Maryland, June 6, 1881; s. John Carville Sutton and Susan Elizabeth (Heighe). Wash. Coll., B.A., 1900, M.A., 1904; G. T. S., B.D., 1905. D—1903, P—1905, Bp. Adams. F. Tol. Fellow G. T. S., 1903-05; R. S. Jas. Ch., Port Deposit, Md., 1905-07; Cur. S. Paul Ch., Baltimore, Md., 1907-10; Hdmstr. S. Paul Sch., Baltimore, Md., 1910; Cur. Trin. Ch., N. Y. C., 1910-13; Stud. Oxon., 1914. V-Pres. S. S. Inst. Dio. Easton, 1906.
- SWAN, George Edward**, 1741 Axley St., South, Pasadena, Cal.—Retired.—b. England, Oct. 12, 1854; s. John Babbs Swan and Eliza (Hart). Sea. Div. Sch., B.D., 1880. D—1880, P—1880, Bp. Whipple. m. Marion E. C. Hawley, Lake Park, Minn., Nov. 8, 1888. F. Mssy. Fergus Falls, Minn., 1880-81; R. Moorhead, Minn., 1881-86; R. Gr. Ch., Indianapolis, Ind., 1886-91; Prin. Dioc. Sch. (Girls), 1891-95; R. S. Mark Ch., Berkeley, Cal., 1895-04; Dean Trin. Pro-Cath., Sacramento, Cal.; Archd., 1904-09; R. Santa Rosa, Cal., 1909-11; R. Upland, Cal., 1911-16; Dep. Gen. Conv., 1889 and 1907; Mssy., Glendora, Cal., 1916-Aug., 1918.
- SWAN, Lewis Laidlaw**, Gainesville, Tex.—R. S. Paul Ch., Gainesville, Tex., 1910— Rugby Sch. and Trin. Coll., Eng. D—1896, P—1898, Bp. Millsbaugh. F. Gen. Mssy., S. W. Kan.; Kokomo and Elwood, Ind.; Coffeyville, Wellington and Independence, Kan.; Alva and Woodward, Okla. Ter.; S. Mark Ch., Creighton, Neb.; Ho. Cross, Paris, Texas; R. Emman. Ch., Shawnee, Okla., and Archd. Okla., 1909.\*
- SWAN, Thomas Edward**, 31 Fairfield Ave., South Norwalk, Conn.—R. Trin. Par., South Norwalk, Conn., 1919— b. London, Eng., July 4, 1872; s. Thomas Swan and Ellen (Howard). S. Sph. Coll., A.B., 1895; G. T. S., 1898. D—1897, Bp. Littlejohn, P—1899, Bp. Gravatt. m. Alberta Gibbons, Apr. 12, 1898. F. Mssy. W. Va., 1898-1900; R. Calv. Ch., Sandusky, O., 1901-04; Emman. Ch., Corry, Pa., 1904-07; Trin. Ch., New Haven, Pa., 1907; Trin. Ch., Washington, Pa., 1907-12; R. S. Paul Ch., Saginaw, Mich., 1912-16. Chapl. U. S. Army, 1916-19; Chapl. U. S. Transport, "Northern Pacific" May to Oct., 1919; Received American D. S. C., 1918.
- SWAN, William Alonzo**, 9818 Fort Hamilton Parkway, Brooklyn, N. Y.—M-in-C. S. Joh. Ch., Brooklyn, N. Y., 1907— b. Augusta, Me., 1855; s. William Alonzo Swan and Vesta Howard (Farrington). S. Sph., B.A., 1884; G. T. S., 1887. D—1887, P—1887, Bp. Neely. m. Clara Louise Millett, Brooklyn, N. Y., Oct. 10, 1887. F. Ashland, Me., 1887; Fort Fairfield, Me., 1888; Brookhaven, L. I., 1889; Redding, Conn., 1892; Epiph. Ch., Brooklyn, N. Y., 1900; S. Joh. Ch., Brooklyn, 1902; S. Joh. Ch., Ft. Hamilton, N. Y., 1907.
- SWANMAN, Ira Chas.**, Monticello, Ark.—R. S. Mary Ch., Monticello, Ark.\*
- SWANN, Henry A.**, 134th St., New York City.—R. S. Phil. Ch., N. Y. C. F. R. S. Phil. Ch., Indianapolis, Ind.\*
- SWANN, Jephtha Haynes**, Alvin, Tex.—R. Gr. Ch., Alvin, Tex.—Un. So., 1902; Un. Nash., 1897. D—1901, P—1904, Bp. Johnston. F. R. Emman. Ch., Lockhart, Tex., 1902-06; S. Jas. Ch., Taylor, Tex., 1906-07; Gr. Ch., Georgetown, Tex., 1907-09; R. Gr. Ch., San Louis Potosi, 1909-11; R. Chr. Ch., Raleigh, N. C., 1911.\*
- SWEENEY, Harold J.**, 225 E. Jersey St., Elizabeth, N. J.—R. Gr. Ch., Elizabeth, N. J., 1916— b. Trenton, N. J.; s. John T. Sweeney and Florence Chambers (Pattiss). Fr., A.B.; Colmb., M.A.; Berlin Univ.; G. T. S. D—1915, P—1916, Bp. Matthews.
- SWEET, Charles Pirkins**, 56 Tsukiji, Tokyo, Japan.—Mssy. Japan.—Cornell. D—1880, Bp. Howe. P—1881, Bp. Seymour. F. S. Thos. Ch. Methuen, Mass.; Prin. Dioc. Sch. (Boys), Me. Author: "A Champion of the Cross," Biography of Dr. John Henry Hopkins.
- SWEET, Sidney Edward**, 1281 Franklin Ave., Columbus, O.—R. S. Paul Ch., Columbus, 1918— b. Mackinac Isl., Mich., Aug. 31, 1883; s. Edwin Forest Sweet and Sophia (Fuller). Ya., B.A., 1905; Epis. Theol. Sch., B.D., 1908. D—1908, Bp. Lawrence, P—1909, Bp. Lines. m. Elta Mae Armstrong, Cedar Rapids, Ia., Sept. 3, 1907. F. Cur. S. Joh. Ch., Jersey City, with charge S. Sph. Mssn., 1908-10; R. S. Sph. Ch., Jersey City, N. J., 1910-18. Mem. Bd. Mssns., Dio. Newark, 1916.
- SWEETLAND, Edward Rogers**, 45 Bowker St., Brookline, Mass.—Retired, 1914. b. Providence, R. I.; s. James Lewis Sweetland and Sarah A. (Martin). Nash., B.D., 1874. D-1874, P-1875, Bp. Clark. m. Martha Seymour, May 18, 1875. F. Asst. Chr. Ch., Delavan, Wis., 1876-78; Min. Gr. Ch., Menominee, Wis., 1879-81; R. S. Luke Ch., Baldwin, Wis., 1881; Min. East Plymouth and pts., 1882-83; R. Gr. Ch., Plymouth, 1885; S. Paul Ch., Alderly, Wis., 1885-86; S. Joh. Ch., Evansville, Wis., 1886-87; Min. Ho. Nativ. Ch., Jacksonport, Wis., 1887-89; Min. Harvard Junction, Ill., 1890-92; R. S. Thos. Ch., Amboy, Ill., 1893; Min. Sharon, Wis., 1893-94; Min. Gunnison, Col., 1895; Min. Grand Junction, Colo., 1895-96; R. S. Joh. Ch., Millville, Mass., 1897-1901; Cur. S. Sph. Ch., Providence, R. I., 1901-14.
- SWENTZEL, Henry C.**, 528 Clinton Avenue, Brooklyn, N. Y.—R. S. Luke Ch., Brooklyn, N. Y.—G. T. S., 1875; F. and M., D.D. D—1875, Bp. M. A. DeW. Howe. P—1876.\*
- SWETT, Paul F.**, 82 6th St., Garden City, N. Y.—Prec. Incar. Garden City, N. Y., 1902; Supt. Ch. Charity Fndn., Brooklyn, N. Y., 1904— b. Bethel, Vt.; s. Josiah Swett, D.D. and Lucy Miranda (Wheeler). Un. Vt., A.B., 1888; G. T. S., 1891. D—1891, P—1892, Bp. Bissell. m. Louise Poole Thompson, Baltimore, Md., Oct. 18, 1905. F. R. Ho. Trin. Ch., Swanton, Vt., and S. Joh. Ch., Hightgate, Vt., 1891-93; Asst. Chr. Ch., Detroit, Michigan, 1893-98; Asst. Gr. Ch., Brooklyn Heights, 1898-02; Secy. to Bp. Burgess, 1902-04; Exam. Chapl. Dio. L. I., 1902—; Treas. Ho. S. Giles-the-Cripple, 1908-17. Author: "The Helping Hand," 1904.
- SWEZEY, Frederick Phillips**, Shrewsbury, N. J.—R. Emer. Chr. Ch., Shrewsbury, N. J., 1919— b. Middle Island, L. I., Dec. 26, 1859; s. Sylvester Maynard Swezey and Nancy (Phillips). Ya., 1884. D—1896, Bp. Talbot, P—1901, Bp. W. M. Brown. m. Pauline Elizabeth Smith, Hartford, Conn., Sept. 22, 1903. F. M-in-C. Gr. Chap., Hartford, Conn., 1893-96; Cur. S. Luke Ch., Brooklyn, N. Y., 1896-1900; Cur. Ho. Trin. Ch., Harlem, N. Y. C., 1900-03; R. Trin. Ch., Collinsville, N. Y., 1903-06; P-in-C. S. Joh. Chap., Little Silver, N. J., 1906-19.
- SWIFT, Fuller**, El Paso, Tex.—R. S. Clem. Ch., El Paso, 1917— D—1915, Bp. Partridge. F. Gr. Ch., Kansas City, Mo.\*
- SWIFT, George Herbert**, 487 Hudson St., N. Y. C.—Asst. S. Luke Chap. Trin. Par., N. Y. C., 1918— b. Minnesota; s. James Swift and Elizabeth (Herbert). Spec. Columb. Un., 1916-17; Sea., B.D., 1915; G. T. S. D—1915, P—1916, Bp. Morrison. m. Alice M. Parker, 1917. F. R. S. Gabriel Ch., Crosby, Minn.; Officers' Trng. Camp, Ft. Snelling, Minn., 1917.
- SWIFT, Henry**, Plymouth, Conn.—R. S. Pet. Ch., Plymouth, Conn., and In-C. S. Mark Ch., Jerryville, Conn., 1913— b. Easton, Pa., Sept. 21, 1848; s. Edward Swift and Hannah (Robeson). Trin. Un., B.A., 1869, M.A., 1872; Berk., 1882. D—1869, Bp. John Williams, P—1877, Bp. Hare. m. Matilda Ann Hays, Allegheny, Pa., Oct. 4, 1875. F. Mssy. Lenox, Ind., 1887; Port Chaplain, 1887-01; Chapl. 13th Inf., 1904; Maj. and Chapl. 13th Inf., 1904; Chapl. 14th Cavalry, 1912; and in Philippines; Secy. Convo. and Mem. Counc. Adv., Phil. Isl. Author: War Department Document No. 327; 15 Translations from various Languages for Government.\*
- SWIFT, Thomas Percy**, Oxnard, Calif.—F. All Ss. Ch., Oxnard, Calif.—D—1900. Bp. Littlejohn. F. Asst. Ch. Gd. Shpd., Brooklyn, N. Y.; Asst. S. Jas. Ch., Los Angeles, Calif., 1912.\*
- SWINDEHURST, Fredrick**, 10 Riverside Ave., Scotia, N. Y.—R. S. Andr. Ch., Scotia, N. Y., 1919— b. Accrington, Eng. Jan. 21, 1879; s. William Swindlehurst and Ellen (Grimshaw). Dioc. Coll., Monr. D—1900, P—1902, Bp. (Moosonee). F. Moose Fort, 1902-03; Mssy. Indns. and Esk., Rupert's House, 1903-04; Missanable, Mssy. Ojib. Indns., 1904-05; (all Canada); Fort Covington and Hogansburg, N. Y., 1905-07; Trin. Chap., Morley, N. Y., 1907; Gloria Dei Ch., Palenville, N. Y., 1918; Private, Canadian Army, in No. 2 and No. 9 Field Ambu-



- lance; with 3rd Div. at Somme, Ypres, and Vimy Ridge; Capt., 1917; Chapl. Bramshott Mil. Hosp.; invalidated home, 1918.
- SYDNOR, Charles William**, Clifton, Texas.—R. S. Andr. Ch., Jackson Par., Clifton. b. Petersburg, Va., July 10, 1876; s. Charles William Sydnor and Eugenia Young Sydnor. Wm. and Mary Coll., 1905; Theol. Sem., Va., 1908. D—1908, P—1909, Bp. Tucker. m. Lizzie B. Meade, Fairfax Co., Va., Sept. 1, 1910. F. R. Tazewell Par., Va., 1908-11; R. S. Jas. Par., Boydton, Va., 1911-14; R. Chr. Ch., Henrico Par., 1914-18. Army Y. M. C. A., at Camp Lee, Va., 1918-19.
- SYKES, Arthur Oscar**, 290 Canterbury Rd., Rochester, N. Y.—R. S. Thom. Ch., Rochester, 1918—, b. Buffalo, N. Y., July 14, 1865; s. Eberhard M. Sykes and Elizabeth K. Sykes, Ill. Wesl. Un., D.D., Ph.D.; Genesee Wes. Sem., D—1900, P—1901, Bp. Randolph. m. Mary DeLarnater, De Ruyter, N. Y., Oct. 14, 1890. F. Chapl. U. S. N., 1897-05; R. S. Paul Ch., Newport News, Va., 1905-10; R. Gr. Ch., Lyons, N. Y., 1910-14; Chapl. N. Y. State Sch. and R. Zion Ch., Avon, 1913-18; Meth. Min. 13 yrs.
- SYKES, James Lundy**, 716 4th Ave., Laurel, Miss.—R. S. Joh. Ch., Laurel, Miss., 1916—, b. Aberdeen, Miss., June 22, 1870; s. Ethelred L. Sykes and Fanny Gertrude (McQuiston). Millsaps Coll., Jackson, Miss., LL.B., 1898; Un. So., G.D. (magna cum laude) 1906. D—1905, P—1906, Bp. Bratton. P-in-C. Ch. Incarn., West Point; Nativ. Ch., Macon; Gr. Ch., Okolona, and Ch. Res., Starkville, 1906. Asst. Secy. Dio. Miss. Dep. Gen. Conv. Dio. Miss., 1916, 1919, Pres. Stndg. Com. Dio. Miss., 1918-20.
- SYKES, John Whitefield**, Corpus Christi, Tex.—R. Ch. Gd. Shpd., Corpus Christi, Tex.—Wm. and Lee. D—1885, P—1886, Bp. Whittle. F. R. Gr. Ch., Toledo, O.; Dean Cath. Topeka, Kan. Vic. S. Mary Chap., Pittsburgh, Pa.; Hope, Ark.\*
- SYMONS, Uriah**, Port Jervis, N. Y.—R. Emer. Gr. Ch., Port Jervis, N. Y., 1917. P—1887, Bp. Potter. F. M. E.
- SYMONS, Gilbert Prower**, Glendale, O.—R. Chr. Ch., Glendale, O., 1911—, b. Plymouth, Eng., Aug. 28, 1879; s. Philip Symons and Maria Perkin (Prower). S. Stph. Coll., B.A., 1904, M.A., 1911; Oxon. Un., Goettingen; Ken. Coll., B.D., 1907. D—1907, P—1908, Bp. W. A. Leonard. m. Lydia Roth, Greenville, Pa., Aug. 1, 1907. F. Act. Chapl. Brit.-Amer.-Cong., Goettingen, Germany, 1907-08; Cur. S. Joh. Ch., Youngstown, O., 1908-10; Vic. S. Jas. Ch., Boardman, O., 1908-10; Spec. Preach., Cowley, Hedington, Quarry Pars., Oxford, Eng., 1910-11. Chrmn. Dioc. Foreign Com., O., 1912-17; Dioc. Secy. Ang. and E. Orthodox Assoc., 1914-17. Bd. Cincinnati Mssns.; Secy. Gen. Ch. Cmssn. to survey Liberia and French Sudan, 1917. Del. S. O. Syn., Mid-West, 1916; Secy. Cincinnati Convo., 1918-20; Exam. Chapl. Dio. S. Ohio; Prov. Del. Gen. Conv., 1919; Field Chapl. Prisoners of War, Great Britain, 1917-18. Corres. Secy. Amer. Coun. Sudan United Mssn. Author: "The Random Papers," 1900-01; "Entrench for Christ," 1916.
- T**
- TABB, Robert Henry**, 620 S. 8th St., Philadelphia, Pa.—Retired.—b. Petersburg, Va., Mar. 20, 1874; s. Augustus M. Tabb and Sabina (Barnes). Bp. Payne Div. Sch., 1904. D—1904, Bp. Randolph, P—1906, Bp. Scarborough. m. Mary Catharine Shields, Petersburg, Va., Nov. 6, 1893. F. Mssy. Epiph. Mssn., Blackstone, Va., 1904-06. P-in-C. S. Aug. Ch., Camden, N. J., 1906-11; R. Ch. Crucifix, Philadelphia, Pa.\*
- TABER, Gries**, 23 Beale St., Boston, Mass.—Mstr., Shattuck Sch., Faribault, Minn., 1918—, b. Omaha, Nebr., Jan. 23, 1895; s. Will T. Taber and Emma Frances (Spurr). S. Stph. Coll., B.A.; Sea. Div. Sch., B.D., 1919. D—1919, Bp. McElwain, P—1919, Bp. Babcock.
- TABOR, Edward S.**, Trumansburg, N. Y.—R. Epiph. Ch., Trumansburg.\*
- TABT, Arthur N.**, 10 Pelham Pl., Colorado Springs, Colo.—R. S. Stph. Ch., Colorado Springs, Colo.—b. Brooklyn, N. Y., Aug. 23, 1868; s. Enos Nelson Taft and Julia M. (Peet). Wm. Coll., B.A., 1890; Epis. Theol. Sch., B.D., 1894. D—1894, Bp. Lawrence, P—1895, Bp. Potter. m. Amy Gordon Torrence, Tenafly, N. J., Oct. 29, 1901. F. Asst. S. Geo. Ch., N. Y. C., 1894-1900.
- TAI, Sidney T. H.**, 1 Avenue Road, Shanghai, Kiangsu, China.—R. S. Pet. Ch., Shanghai, 1916—, b. Shanghai, Jany. 1, 1869; s. Wai-Yung (Tau), (father dead). S. Joh. Coll., China, B.A., 1897. D—1898, P—1900, Bp. Graves. m. Miss Wong, 1888. F. Asst. Chapl. S. Joh. Coll., Shanghai, China.
- TAITT, Francis Marion**, Chester, Pa.—R. S. Paul Ch., Chester, Pa., 1893—Central High Sch., Phil., M.A., 1885. D—1883, Bp. Stevens, P—1886, Bp. Scarborough. F. Asst. S. Pet. Ch., Philadelphia, Pa., 1883-87; R. Trin. Ch., Southwark, Pa., 1887-93.\*
- TAJIMA, Paul Junichira**, San Francisco, Calif., R. Chr. Ch. (Jap.), San Francisco.\*
- TAKAMATSU, Takaharu**, 78 Higashi Tennocho, Okasaki, Kyoto, Japan.—R. S. Mary's Church, Okasaki, May 11, 1919—, b. Ainoura, Kumage, Yamaguchi Ken, July 27, 1887; s. Kumesuke Takamatsu and Tsune Shimase. S. Paul's Coll., Tokyo, Japan, A.B., 1912; Harv. Univ., S.T.M., 1916; Epis. Theol. Sch., Camb., Mass., B.D., 1915. D—Oct. 18, 1917, P—May 11, 1919, Bp. H. St. G. Tucker. m. Misao Minagawa, June 7, 1917.
- ✦ **TALBOT, Rt. Rev. Ethelbert**, So. Bethlehem, Pa.—Bishop Bethlehem, 1898—, b. Fayette, Mo., Oct. 9, 1848; s. John Alnutt Talbot and Alice Williams (Daly). Dart. A.B., and A.M.; Un. Mo., D.D., and LL.D., 1887; G. T. S., S.T.D., 1887. D—1873, P—1873, Bp. Robertson. Con. Bp. May 27, 1887, by Bpp. Whipple, Vail, Tuttle, Spalding, Perry, Burgess, Seymour, Knickerbocker, Walker. m. Dora Frances Harvey, Roanoke, Mo., Nov. 5, 1873. F. R. S. Jas. Ch., Macon, Mo., and Hdmstr. S. Jas. Mil. Acad. (Fnded by him), 1873-87; Mssy. Bp. Wyo. and Ida, 1887-98. Author: "My People of the Plains," 1907; "A Bishop Among His Flock," 1914; "Tim—The Autobiography of a Dog," 1915; "A Bishop's Message," 1917. Tracts, Pamphlets, Sermons and Magazine Articles.
- TALBOT, Henry Russell**, Fifth Ave. Bank, 530 Fifth Ave., N. Y. C.—Exec. Secy. Nation-wide Campaign, Dio. R. I. D—1898, P—1899, Bp. Lawrence. F. Dean All SS. Cath., Albany, N. Y.; R. S. Dav. Ch., Portland, Ore.; Sr. Chapl. 1st. Div., A. E. F.
- TALBOT, Paul R.**, 328 Kimbrough St., Springfield, Mo.—R. Chr. Ch., Springfield, Mo., 1914—, b. Lincoln, Nebr., Apr. 15, 1872; s. Rev. Richard Colgate Talbot and Octavia Linn (McMillin). Nash. D—1895, P—1896, Bp. Worthington. m. Caroline Belle Fisher, 1899. F. R. Ho. Apos. Ch., Ellsworth, Kan.; Min., Estherville, Ia.; R. Gr. Ch., Hutchinson, Kan., 1902. Stndg. Com. and Exam. Chapl. (Sal.); R. Gr. Ch., Jefferson City, Mo.; First Native Clergyman of Nebr.
- TALBOT, Richard Colgate, Jr.**, Seguin, Tex.—Stu. Nashotah House, Nashotah, Wis. b. Cedar Rapids, Nebr., Sept. 19, 1896; s. Richard Colgate Talbot and Eva May Shurtz. Mo. Valley Coll.; Rac. Coll., A.A. D—1919, Bp. Weller.
- TALBOT, Robert**, 920 23rd St., N.W., Washington, D. C.—R. S. Paul Ch., Washington, D. C., 1909—, b. Fayette, Mo., Aug. 22, 1855; s. Dr. John Alnutt Talbot and Alice (Daly). Leip., Germany, 1878; S. Joh. Un., D.D., 1917. D—1879, P—1882, Bp. Robertson. m. Mary Stella Glaze, Macon, Mo., Sept. 13, 1882. F. R. S. Jude Ch., Monroe City, Mo., 1882-83; R. Trin. Ch., Kansas City, Mo., 1883-09; Secy. Stndg. Com., W. Mo., 1890-01; Pres. Stndg. Com., W. Mo., 1901-09; Dep. Gen. Conv., W. Mo., 1892-07; Dio. Wash., 1916, 1919; Del. Prov. Syn. Dio. Wash., 1914-15.
- TALBOT, Sterling J.**, Shanghai, China.—Mssy. Christian Ch., Zang-Zok Dist., China.
- TALCOTT, James Frederick**, 16 East 66th St., N. Y. C.—Chapl. Water St. Mssn., N. Y. C., 1900—, b. N. Y. C., Sept. 14, 1866; s. James Talcott and Henrietta Elizabeth (Francis). Prin., B.A., 1888, M.A., 1892; Un. Theol. Sem., 1892; Std. in Oxon. and Berl., D—1893, Bp. Kendrick (for N. Y.). P—1894, Bp. Potter. m. (1) Frank Vanderbilt Crawford, 1890 (deceased); (2) Louise Simmons, 1917. F. Asst. S. Barth., N. Y. City, 1892-98; M-in-C. S. Geo. Ch., Rumsen Heights, N. J., 1901-08; Trust. S.



- Amb. (Ital.) Missn., N. Y.; Chapl. Water St. Missn.; Secy. S. Barth. Boys' Club; Direct. Union Settlement Assoc., New York City; Direc. Bowery Br., Y. M. C. A., N. Y. C.
- TALMADGE, Elliott F.**, Toledo, Ohio.—R. Trin. Ch., Toledo, O.\*
- TALMAGE, George Edwin**, Oyster Bay, N. Y.—R. Chr. Ch., Oyster Bay, N. Y., 1911.—b. Amoy, China, Aug. 16, 1865; s. Rev. John Van Nest Talmage and Mary Eliza (Van Deventer). Rut. Coll., A.B., 1886; A.M., 1889; N. B. Theol. Sem., 1890. D.—1907, P.—1909, Bp. Greer, m. Eugenie Florence Sweet, Mansfield, Mass., June 10, 1890. F. Cur. Gr. Ch., N. Y. C., 1907-11. Reform. Ch., America. Exam. Chapl. Dio., L. I., 1916.
- TALMAGE, William Henry**, Redfield, S. D.—Mssy. Priest, 1918.—b. Cushoclon, O., Apr. 2, 1874; s. Henry Talmage and Mary (Williams). Den. Un.; Cincinnati Coll. Music (T.D.); Iliff Sch. Theol. D.—1900, P.—1910, Bp. Brooks, m. Elizabeth L. C. Craft, Oct. 8, 1894. F. Meth. Presby. 9 yrs.; State Supt. Colo. Anti-Saloon League; Secy. Scottish Rite Masons of Okla.; Ed. of New Theory of Economics; "Exodus from Poverty." Author of several Legal Measures, National and State. Author: Two Lectures on the Non-Partisan League (25,000 copies sold); Chrmn. Soc. Serv. Cmssn. Specialist on Economics.
- TANCOCK, James Arthur**, 3217 Dodge St., Omaha, Neb.—Dean Trin. Cath., Omaha, Neb.—b. Devonshire, Eng., 1871; s. George Tancock and Frances (Drake). Hur. Coll. Theol. Sem.; Un. N. Y. D.—1894, P.—1895, Bp. (Huron). F. Asst. Brantford, Can., 1895; R. Douglas, Wyo., 1902-11. Pres. Stndg. Com. Dio.; Del. Gen. Conv., 1913-16-19. Chapl. A. E. F., 1918.
- TANNER, George Clinton**, 3217 Elliot Ave., Minneapolis, Minn.—Retired, 1920.—b. W. Greenwich, R. L., Jan. 21, 1834; s. Joseph Tanner and Amy Kinne (Gates). Plainfield Acad. Conn.; Br. Un., A.M., 1857; Sea. Div. Sch., A.B., 1860, D.D., 1894. D.—1860, P.—1862, Bp. Whipple, m. Emma Campbell, Voluntown, Conn., Oct. 17, 1857. F. Supt. City Schs., Winona, Minn., 1857-58; Hdmstr. Sch. Bish., Seabury Mssn., 1858-67; R. S. Paul Ch., Owatonna, Minn., 1867-87, and Supt. Pub. Inst. Steele Co., 1872-86; Direc. Study Shattuck Sch., 1887-09; Prof. Litur. Grk. Lang. and Lit., Sea. Div. Sch., 1909-18; Prof. Emer. Litur. and Classical Lang., 1918-20; Dean Middle Convo.; Reg. Dioc., 1878.—Exam. Chapl.; Dep. Gen. Conv., 1886; Chapl. Bethany Coll., Topeka, Kan., 1886-87. Author: "History of the Church in Minnesota," 1909; "Series of Articles on the Church in Minnesota," "Early Missionaries to Minnesota," 1888-96; "The Genealogy of William N. Tanner, Jr., Kingstown, R. I." 1905; "The Genealogy of William Tanner, Sr., of So. Kingstown, R. I." 1910; Monographs.
- TANNER, T. DeWitt**, 207 Van Buren St., Joliet, Ill.—R. Chr. Ch., Joliet, Ill., 1911.—b. Michigan; s. Rev. E. A. Tanner and Jennie Elizabeth (Randall). Alb. Coll., 1896; Ganett Bib. Sem., 1898. D.—1905, Bp. Gillespie, P.—1907, Bp. McCormick, m. Clara A. McDonald, Wallaceburg, Ont., Oct. 11, 1899. F. R. S. Jas. Ch., Albion, Mich., 1905-07; R. S. Joh. Ch., Grand Haven, Mich., 1907-11. Author: "Light of the World."
- TANNER, Wilson Edward**, Binghamton, N. Y.—R. Trin. Ch., Binghamton, N. Y., 1918.—S. Andr. Div. Sch., 1902. D.—1902, P.—1902, Bp. Huntington. F. Asst. S. Mark Ch., Janesville, N. Y.; R. S. Pet. Ch., Bainbridge, N. Y., 1903; R. S. Andr. Ch., New Berlin, N. Y., 1907-18.
- TAPPE, James Abraham Garfield**, Mechanicsville, N. Y.—R. S. Luke Ch., Mechanicsville. F. Cur. S. Paul Ch., Akron, O.—\*
- TARRANT, Alfred Overton**, Webster St. and 57th St., Philadelphia, Pa.—R. Emmul Ch., Kensington, Phila., 1919.—b. Paris, Ont., Can., Apr. 8, 1874; s. George Tarrant and Elizabeth (Darragh). Univ. Toronto, 1895; B.A., 1903; M.A., 1904; Ph.D.; New Windsor Coll., Md., 1906. M.D., Medico-Chirurgical Coll., Phil. Pa., 1915; Grad. Children Hospital, Philadelphia, Pa., 1916. Medico-Chirurgical Hospital and Philadelphia Lying-in Hospital. License to Practice Medicine and Surgery Medical Council of Delaware, 1916; License to Practice Medicine and Surgery, Pennsylvania, Bureau of Medical Education and Licensure, 1917;
- Wycliffe Coll., Toronto, Ont., Can., 1896. D.—Trinity Sunday, 1895. P.—Trinity Sunday, 1896. Most Rev. Arthur Sweatman, D.D., D.C.D., Lord Archbishop of Toronto, St. Albins Cathedral, Toronto, Can. m. Miss Ermine Garratt (B.A., Univ. Toronto with First Class Honours in Modern Languages, 1898; Grad. Ontario Coll. of Pedagogy), June 14, 1899. F. Cur. S. Phil. Ch., New Orleans, La., 1897-98; R. Ephany and Our Saviour Parishes, Detroit, Mich., 1898-02; Church of Messiah, St. Paul, Minn., 1902-06; Calvary Church, Sandusky, O., 1907-11; R. Zion Ch., Phila. Pa., 1916-19. Mem. Buffalo Consistory Ancient Accepted Scottish Rite Masons, 1911; Mem. National Geographic Society, 1916; Mem. Philadelphia County Medical Society and Pennsylvania State Medical Society, 1916; Fellow of the American Medical Association, 1917.
- TASMAN, Eric Morrell**, 712 Buckeye St., Toledo, O.—R. Gr. Ch. and Mssn. Ho. Spirit, Toledo, O., 1917.—b. Johnstown, Pa., Sept. 18, 1890; s. William James Tasman and Margaret Lydia (Shaw). Ken. Coll., B.S.; Boston Tech., Bex. Hall, 1917. D.—1917, Bp. Leonard, P.—1918, Bp. Du Moulin. m. Helen A. Thompson, June 19, 1917.
- TATE, Martin Luther**, 226 Independent Ave., Waterloo, Ia.—R. Chr. Ch., Waterloo, Ia., 1916.—b. Everett, Pa., Sept. 10, 1867; s. Alexander Tate and Henrietta (Carpenter). Pa. Coll. B.A., 1891, M.A., 1894. D.—1908, P.—1908, Bp. Darlington. m. Florence Ada Heisler, Harrisburg, Pa., Mar. 12, 1896. F. R. S. Luke Ch., Mechanicsburg, Pa., 1907-08; Trin. Ch., Tyrone, Pa., 1908-10; Emman. Ch., Emporium, Pa., 1910-16. Secy. Archdy. Ridgway, 1916; Secy. Conv., 1914-15-16 fr. Erie.
- TATE, Robert Alexander**, Bolivar, Tenn.—Retired and Prac. M.D.—b. Morgantown, N. C., Mch. 25, 1843; s. William Calwell Tate and Laura Theresa (Wilson). Priv. Tutors; in Confederate Army; studied under Bishops. D.—1873, Bp. Quintard, m. Mattie D. Jones, Aug. 7, 1873. F. Served the Ch. as Deacon and practiced medicine among the poor, furnishing medicine free of charge for forty years.
- TATIYOPA, David**, Grosse, S. D.—Retired.—b. White River, S. D.; s. James Ikmusapa and Icasira Win. D.—1876, Bp. Hare. m. Fidelia Rondell, Crow Creek, S. D., Nov., 1900. F. Greenwood, S. D., and Pine Ridge, S. D. D. Crow Creek Mssn., S. D.\*
- TATLOCK, Henry**, 306 No. Division St., Ann Arbor, Mich.—R. S. Andr. Ch., Ann Arbor, Mich., 1889.—b. Dublin, Ire., May 27, 1848; Wm. Coll., B.A., 1871, M.A., 1874, D.D., 1911; Hob. Coll. S.T.D., 1907; G. T. S., 1884-85. D.—1888, P.—1889, Bp. H. C. Potter. m. Margaret Tatlock, Pittsfield, Mass., Aug. 15, 1872. F. Prin. High Sch., Grafton, Mass., 1871-73; Prin. and Prop. Park Inst. (Boys). Coll. Prep. Sch., Rye, N. Y., 1873-84; Asst. Min. Ch., Ho. Trin., N. Y. C., 1888-89. Exam. Chapl. 1891.—Dean So. Convo. Dio. Mich., 1894-97; Del. Gen. Conv., 1892-95, 1901, 1913, 1916, 1919; Chrmn. Dioc. Com. on Cans., 1900; Mem. Stndg. Com., 1904-07 and 1914.—Res. Stndg. Com., 1917.—Del. Pan-Engl. Cong., London, 1900; Mem. Dioc. Bd. Mssns., 1916.
- TAYLOR, Alan McLean**, 22 Whitney Park, Mattapan, Boston, Mass.—R. Ch. Ho. Spir., Mattapan Sq., Boston, Mass., 1908.—b. Sidney, O., Mar. 1, 1878; s. William Harrison Taylor and Lavenia Adelaide (Thorne). Ya., B.A., 1902; Epis. Theol. Sch., B.D., 1905. D.—1905, P.—1906, Bp. Lawrence. F. Asst. Min. S. Geo. Ch., N. Y. C., 1905-08.
- TAYLOR, Albert Ernest**, Coscob, Conn.—b. Peterboro, Ont., Feb. 11, 1887; s. Anthony Taylor and Letitia (Greer). Un. Tor., B.A., 1910; Comb. Un., 1912; G. T. S., 1912. D.—1910, P.—1911, Bp. Williams (Ont.), m. Margery Aikman Stevens, Brooklyn, N. Y., Sept. 3, 1913. F. Cur. Gr. Ch., Brantford, Ont.; P-in-C. Trin. Ch., Hoboken, N. J.; Asst. Gr. Ch.-on-the-Heights, Brooklyn, N. Y.; P-in-C. S. Gab. Ch., Hollis, L. I., N. Y.\*
- TAYLOR, Alfred**, Hertford, N. C.—R. Ho. Trin. Ch., Hertford, and Ch. Gd. Shep., Winfall, N. C. F. Miss. S. Luke, Fairhaven and S. Jas. Ch., Hydeville, Vt., 1897-1900; R. S. Paul Ch., Southington, Conn., 1900-04; R. Arlington, Vt., 1905; R. Ch. Comf., Crescent City, Fla.
- TAYLOR, Alfred R.**, 4123 Copeland Ave., East

- San Diego, Cal.—Min. S. Mark Ch., East San Diego, 1917.— b. Liverpool, Eng.; s. Edward Taylor and Charlotte Egerly (Jones). Un. So., 1881; G. T. S., 1885. D—1885, Bp. Quintard, P—1886, Bp. Scarborough, m. Caroline Mary Hohn, Ocean Park, Calif., Jan. 6, 1916. Asst. Chr. Ch., New Brunswick, N. J., 1885-88; R. Gr. Ch., Westfield, N. J., 1888-90; R. Chr. Ch., Portsmouth, O., 1891-97; R. S. Paul Ch., Marion, O., 1894-04; Mssy. S. Jas. Ch., San Diego, Calif., 1905-06; R. Ch. Gd. Shpd., Ocean Park, Calif., 1906-17.
- TAYLOR, Arthur W.**, 721 Whayley St., Columbia, S. C.—R. Trin. Ch., (Olympia Mills), Columbia, S. C. F. R. Trin. Ch., Mt. Airy, N. C.\*
- TAYLOR, Benjamin Walter Rogers**, Schenectady, N. Y.—R. S. Geo. Ch., Schenectady, N. Y., 1905.— K. C. W.; Un., D.D.; King's Coll., D.C.L., 1918. D—1886, Bp. of Fredericton, P—1888, Bp. Kip. F. S. Andr. Ch., Petitcodiac, N. B.; R. All SS. Ch., Riverside, Cal.; S. Joh. Ch., Los Angeles, Cal.; Ch. Gd. Shpd., Cleveland, O. Author: "The Immaculate Conception of Our Blessed Lord"; "Anglo-American Unity"; "The Old Faith in a New Setting"; "The Golden Fetters of the Church"; "Man's Need and God's Revelation"; "Alexandra; and other Poems"; "The Church Which is in Schenectady" and miscellaneous sermons and pamphlets.
- TAYLOR, Carl Reed**, 2600 N. 12th St., St. Louis, Mo.—In-C. Gr. Ch. and Ho. Cross House, 1917.— b. Ionia, Mich., July 27, 1868; s. John Clark Taylor and Mary Lucy Taylor. Sea., B.D., 1895. D—1895, P—1896, Bp. Gillespie, m. Charlotte A. Arrivee, St. Paul, Minn., Apr. 25, 1900. F. Sturgis and Mendon, Mich., 1895-97; S. Jas. Ch., St. Paul, Minn., 1897-99; Trin. Ch., Litchfield, Minn., 1899-05; S. Jas. Ch., Fergus Falls, Minn., 1905-07; In-C. S. Joh. Ch., K. C., Mo., 1907-17.
- TAYLOR, Charles Edgar**, 51 Irving Place, Brooklyn, N. Y.—R. S. Tim. Par., Brooklyn, 1899.— b. Camden, N. J., Aug. 13, 1856; s. Thomas Jefferson Taylor and Caroline (Stoops). G. T. S., B.D., 1886. D—1885, P—1886, Bp. H. C. Potter, m. Ellen S. Campbell, N. Y. C., Nov. 22, 1887. F. Cur. Ch., Annun., 1885-86; Cur. Ch. Nativ., So. Bethlehem, Pa., 1886-88; Hdmstr. S. Jos. Sch., So. Bethlehem, Pa., 1888-93; Ward. Cath. Choir Sch., Fond du Lac, Wis., 1893-98; Rec. Gram. Sch., Racine, Wis., 1898-99; In-C. S. Mich. and All Ang. Ch., Berwyn, Ill., 1899-12; Chapl. S. Mary Convent., Peekskill, N. Y., 1912-14; Asst. S. Jas. Ch., Brooklyn, N. Y., 1914-16. Reg. Dio. Fond du Lac, 1893-98. Tem. Wrk. in Porto Rico.
- TAYLOR, Chester Alban**, Fond du Lac, Wis.— Secy. to Bp. of Fond du Lac, and Asst. Cath., 1919.— b. Seattle, Wash., Feb. 27, 1893; s. Herbert Charles Taylor and Alice Mabel Taylor. Un. Coll., Reading, Eng.; Nash. D—1919, Bp. Weller, P—1919, Bp. Webb.
- TAYLOR, David Franklin**, 2704 Carondelet St., New Orleans, La.—Phillips Univ., Tyler, Tex., D.D., 1909. D—1906, P—1911, Bp. Kinsolving. F. A. M. E.; S. J.-the-Bap. Mssn., Tyler, 1904-10; S. Aug. Mssn., Galveston, Tex., 1910.\*
- TAYLOR, Elbert Burr**, Catonsville, Md.—R. and Fndt. Catonsville Sch. (Boys), 1916.— Trin. Coll. B. A., 1873, M.A., 1892; Berk. D—1876, P—1877, Bp. John Williams. F. R. Chr. Ch., Middle Haddam, Conn., 1876-78; Mssn. Wrk., 1878-81; Cur. Ch. Annun., Phil., Pa., 1881-86; R. S. Paul Ch., Vergennes, Vt., 1886-91; Can. S. Paul Ch. Cath., Fond du Lac, Wis., 1891-97; R. Asc. Ch., Westminster, Md., 1897-1904; S. Joh. Ch., Bayonne, N. J., 1904-14; G. T. S., 1914-15. Author: "A Catechism of Christian Instruction for Young Children."\*
- TAYLOR, Fredrick Charles**, Astoria, Ore.—R. Gr. Ch., Astoria, Ore., 1920.— b. Hamilton, Ont., Can., Aug. 19, 1875; s. Thomas Elmore Taylor and Elizabeth (Hart). Un. of Bishop's Coll., B.A., 1898 (1st Classic Hons., Pr. of Wales Med.). D—1899, P—1900, Bp. Worthington, m. Cora Mary Whittemore, May 14, 1903. F. S. Paul Ch., Omaha and S. Mark Ch., Florence, Neb., 1899-1900; S. Pet. Ch., Neligh, Neb., 1900-02; M. Valdez, Alaska, 1902-07; R. Chr. Ch., Central City, Neb., 1907-11; Gen. Mssy. Dio. Neb., 1911-12; R. S. Luke Ch., Kearney, Neb., 1913; R. Chr. Ch., Anacortes, Wash., 1914-1920. Exam. Chapl. 1906-07, (Alas.) 1912 (Neb.); Dep. Gen. Conv., 1910 (Neb.).
- TAYLOR, George Farrand**, 15 East 11th St., N. Y. C.—Asst. Ch. Incarn., N. Y. C., 1919—, and Prin. N. Y. Ch., Nor. Sch., N. Y. C., 1919.— b. Detroit, Mich.; s. Joseph Taylor and Emma (White). G. T. S.; Hob., A.B., 1904. D—1908, P—1908, Bp. Williams, m. Mary Frances Collier Washington, D. C., Sept. 12, 1912. F. Cur. S. Pet. Ch., St. Louis, Mo., 1908-10; Hd. Ho. Cross House, St. Louis, Mo., 1910-19. Chrm. Soc. Serv. Cmssn., 1913-15; Instr. Ch., Sch. Rel. Instr. in Prayer Book, 1913-16; Dogmatics, 1916-17; Chapl. Red Cross, 1917-18; Chapl. A. E. F., 1918-19.
- TAYLOR, Granville**, 2514 S. 22nd St., Philadelphia, Pa.—R. S. Paul Mem. Ch., Philadelphia, Pa., 1919.— b. Manchester, Eng., May 17, 1887; s. Thos. Taylor and Margaret Ogden Swarthmore Coll., A.B.; Un. Pa., M.A.; Phil. Div. Sch., S.T.B., 1916. D—1916, P—1917, Bp. Rhinelandier, m. Edna Heller, April 2, 1918.
- TAYLOR, Harry Leroy**, 430 North Clara Ave., De Land, Fla.—R. S. Barn Ch., De Land, Fla., 1919.— b. Hamburg, N. Y., Dec. 5, 1875; s. Gen. Zachary Taylor and Anne (Smith). Corn. Un., A.B., 1898, Ph.D., 1912; Fellow Sage Sch. of Philos., Cornell Un., 1898-1900; Un. Chic. Fellow, 1906; M.A., 1907. Union Theol. Sem., B.D., 1903. Fellow 1903-05; Un. Halle, 1903-04; Un. Berlin, 1904-05. D—1907, Bp. Anderson, P—1907, Bp. Lawrence, m. Janet Howard Tuttle, South Edmeston, N. Y., Sept. 5, 1911. F. R. S. Edmund Ch., Chicago, Ill., 1907; Instr. Old Test. Hist. and Rel., Epis. Theol. Sch., 1907-08; Asst. Min. Emman. Ch., Boston, Mass., 1907-09; Cur. S. Luke Ch., N. Y. C., 1909-11; Loc. Ten. S. Stph. Ch., Olean, N. Y., 1912-13; R. Trin. Mem. Ch., Erie, Pa., 1913-19.
- TAYLOR, Homer Francis**, 1446 Washington Ave., New York City.—R. S. Paul Ch., N. Y. City, 1905.— G. T. S., 1900. D—1900, P—1904, Bp. Potter. F. Asst. Ch. Ho. Comf., N. Y. City, 1900-05.\*
- TAYLOR, James Malcolm Canmore**, St. Jas., Lydia, Va.—b. Bruce, Ky., Feb. 13, 1888; s. James Morgan Taylor, M.D., and Belle Lewis Taylor. Glasgow, Ky.; Lindsey Wilson Tr. Sch.; Liberty Coll., Glasgow, Ky.; Union Un., Jackson, Tenn.; Kansas Theol. Sch., Topeka, Kans. D—1916, Bp. Millspaugh, P—1917, Bp. Darst. F. S. Paul's Ch., Clay Center, Kans.; Cur. Chap. of the Cross, Aurora, N. C., and other Mssns., 1917-18. Locum tenens S. Mary's Ch., Madisonville, Ky., 1918-19; Assumed chg. of Dist. No. 3, June, 1919. Seven Mssns. and Sch.
- TAYLOR, John Hanckel**, 807 Barton Ave., Richmond, Va.—R. Epiph. Ch., Henrico Par., Richmond, Va., 1919.— b. Columbia, S. C., Jan. 21, 1887; s. Henry Pendleton Taylor and Eliza Catherine (Hanckel). Coll. of Charleston, B.A., 1907; Epis. Theol. Sch., B.D., 1911. D—1911, P—1912, Bp. Guerry, m. Jean Wilson Taylor, Aug. 12, 1917. F. Mssy.-in-C. Horse Creek Valley Mssns., Headquarters, Graniteville, S. C., 1911-1918; Loc. Ten. S. Joh. Ch., Wilmington, N. C., 1918-19.
- TAYLOR, Junius Lafayette**, Savannah, Ga.—R. S. Stph., Savannah, Ga.—D—1904, P—1906, Bp. Randolph. F. R. S. Cyprian Ch., Newbern, N. C.—\*
- TAYLOR, Lewis Nathaniel**, Roanoke Rapids, N. C.—R. All SS. Ch., Roanoke Rapids, N. C. and S. Luke Ch., Northampton County, N. C., 1917.— b. Oxford, N. C., Oct. 29, 1889; s. Thomas George Taylor and Mildred Taylor. Un. N. C., B.A., 1910; G. T. S., 1913. D—1913, P—1914, Bp. Cheshire, m. Adelaide Henrietta Trehou, Garfield, N. J., May 14, 1914. F. In-C. S. Pet. Ch., Stovall, N. C.; Ho. Trin. Ch., Townesville, N. C.; Ch. Heav. Rest, Middleburg, N. C.; S. Joh. Ch., Williamsboro, N. C., and S. Luke Ch., Keats, Va.
- TAYLOR, Malcolm**, 29 Harrison St., Taunton, Mass.—R. S. Thos. Ch., Taunton, Mass., 1906.— b. Brooklyn, N. Y., June 30, 1874; s. Andrew Leach Taylor and Cornelia Cooper (Gilbert). Un. Va., 1893-95; Epis. Theol. Sch., 1896-99; B.D., 1899. D—1899, P—1900, Bp. Lawrence, m. Louisa Ripley Allen, Boston, Mass., June 10, 1903. F. Cur. S. Joh. Ch., Stamford, Conn., 1899-1900; Cur. Ho. Trin. Ch., Brooklyn, N. Y., 1901-02; R. Chr. Ch., Woodbury, N. J., 1903-06. Exam. Chapl., Dio. Mass.; Chrmn. Com. Relig. Educ., Prov. New England, 1919.
- TAYLOR, Malcolm Slicer**, Berryville, Va.—R. Gr. Ch., Berryville, Va., 1918.— b. Beverly, N. J.,

- Aug. 4, 1881; s. Addison Williams Taylor and Emma Louisa (Herbert). Prin., A.B., 1903; G. T. S., 1907. D—1907, P—1908, Bp. Greer, m. Agnes Louise Fish, Hempstead, N. Y., Sept. 22, 1908. F. Cur. S. Ann. Ch., Bronx Boro and D-Bronx Ch. Ho., N. Y. C., 1907-08; Mssy Burke Ch., N. C., 1908-09; Prin. Patterson, Sch., Legerwood, N. C., 1909-13; R. Gr. Ch., Everett, Mass., 1913-17; R. Beckford Par., Va., 1917-18; Chapl. (1st Lieut.) 2nd Corps Hdqtrs. A. E. F., 1918-19.
- TAYLOR, Norman E.**, Buena Vista, Va.—R. Natural Bridge Par., Rockbridge Co., Va.\*
- TAYLOR, Oswald William**, 860 E. 29th St. North, Portland, Ore.—R. Gr. Mem. Ch., Portland, Ore.—S. John's Coll., Winnipee. D—1902, P—1903, Bp. Sask. F. Cur. S. Alb. Pro-Cath., Prince Albert, 1902-03; R. Prince Albert, 1903-06; P-in-C. Ho. Trin. Ch., Wallace, Ida., 1906.\*
- TAYLOR, Ronalds**, Westernport, Md.—R. S. Jas. Par. Westernport, 1917—. b. Brooklyn, N. Y., Oct. 13, 1887; s. William Ralph Taylor and Hattie (Ronalds). Western Md., Coll., A.B., Westminster Theol., B.D., 1912. D—1917, P—1919, Bp. Murray.
- TAYLOR, Richard F.**, In Canada.—F. R. S. Paul Ch., Waddington, N. Y.—
- TAYLOR, William Orville**, 39 Vick Park, Rochester, N. Y.—Non Par.—B.D.; Ph.D. D—1897, P—1900, Bp. Walker. F. R. S. Stp. Ch., Rochester, N. Y.
- TAYLOR, William Patterson**, Renshaw Ave., East Orange, N. J.—R. S. Paul Ch., East Orange, N. J., 1902—. Leh., B.A., 1886; Phil. Div. Sch., 1889. D—1889, Bp. Howe. P—1890, Bp. Rullison. F. Min-in-C. S. Dav. Ch., Scranton, Pa., 1889-91; Chapl. S. Mary Hall and Asst. S. Mary, Burlington, N. J., 1891-96; S. Pet. Ch., Morristown, N. J., 1896-1902.\*
- TAYLOR, William W.**, Bridgeport, Pa.—R. Chr. Ch., Upper Merion, Pa., 1909—. Ken., A.B., 1875, A.M., 1884. D—1879, Bp. Scarborough, P—1880, Bp. Stevens. F. R. S. Stp. Ch., Clinton Heights, Pa., 1880-84; S. Thos. Ch., Battle Creek, Mich., 1884-86; Chr. Ch., South Amboy, N. J., 1886-88; S. Jas. Ch., Hestonville, Pa., 1889-1892; E. Manan, Ch., Hastings, Mich., 1892-97; Chapl. Epis. Hosp., Philadelphia, 1897-1900; Asst. Ch. Ho. Spirit, Nice, France, 1900-01; R. S. Pet. Ch., Hazelton, Pa., 1901-03; S. Joh. Ch., Mt. Pleasant, Mich., 1903-07; Gr. Ch., Holland, Mich., 1907-09.
- TEISEN, Tage**, Kittanning, Pa.—R. S. Paul Ch., Kittanning, b. Denmark, 1889. Phil. Div. Sch., B.D., 1915. D—1915, P—1916, Bp. Rhinelander. F. Cur. S. Pet. Ch., Albany, N. Y., 1915.
- TEMPLE, Charles**, Palm Beach, Fla.—R. Ch. Bethesda-by-the-Sea, Palm Beach, Fla.—Un., B.A., 1882, M.A., 1885; G. T. S., S.T.B., 1886. D—1885, P—1886, Bp. Doane. F. Brushton, N. Y., 1885; Fort Edward, N. Y., 1886-88; Malone, N. Y., 1888-96; R. Chr. Ch., Walton, N. Y., 1896.\*
- ✱ **TEMPLE, Rt. Rev. Edward Arthur**, Amarillo, Tex.—Bishop No. Texas, 1910—. b. Walker-ton, Va., Sept. 5, 1867; s. John Temple and Matilda (Wright). Un. So., D.D., 1912; Theol. Sem., Va., 1895; D.D., 1912. D—1895, Bp. White-tle, P—1896, Bp. Newton. Con. Bp. Dec. 15, 1910, by Bpp. Tuttle, Johnson, Kinsolving and Garrett. m. Mary Craik Davis, Waco, Tex., Nov., 1909. F. D-in-C. Calv. Ch., Front Royal, Va., and Meade Mem. Ch., White Post, Va., 1895-96; P-in-C. Calv. Ch., Front Royal and Meade Mem. Ch., White Post, Va., 1896-03; S. Paul Ch., Waco, Tex., 1903-10.
- TEMPLETON, Rufus Benjamin**, 1613 Spring St., Little Rock, Ark.—Dean. Trin. Cath., Little Rock, Ark., Dec., 1916—. b. Jennings, N. C., Aug. 10, 1872; s. Thomas Templeton and Piercy (Tindle). Un. Ind., A.B., 1910; M.A., 1912; High. Un., Kan., D.D., Ark. Coll., D.D., 1913; Va. Theol. Sem., D—1916, P—1916. Bp. Winchester. m. Josephine Davies, Key West, Fla., Jan. 27, 1897. F. Meth. Min., 1915; Chapl. Blockmills Isl., 1916.
- TEN BROECK, George Herbert**, 406 N. St. Paul St., Austin, Minn.—R. Chr. Ch., Austin, Minn., 1913—. b. Pittsburgh, Pa., June 25, 1868; s. Rev. William Pray Ten Broeck and Mary E. (Yundt). Un. Wis.; Sea., B.D., 1891. D—1891, P—1892, Bp. Whipple. m. Charlotte E. Dunn, St. Paul, Minn., June 25, 1895. F. R. S. Jas. Ch., Marshall, Minn., 1891-94; In-C. S. Geo. Ch., Island Lake, Minn., 1891-92; P-in-C. S.
- Mark Ch., Tracy, Minn., 1892-94; R. S. Mary Ch., St. Paul, Minn., 1894-1913; In-C. S. Stp. Ch., St. Paul, Minn., 1895-13.
- TEN BROECK, Joseph Anthony**, 302 Iroquois St., Laurium, Mich.—R. Chr. Ch., Calumet, Mich., 1901—. b. La Crosse, Wis., 1872; s. Rev. William Pray Ten Broeck and Mary Elizabeth (Yundt). Un. Minn., Sea.; B.D., 1895. D—1895, P—1896, Bp. Whipple. m. Clara Daniell, Laurium, Mich., 1905. F. Gr. Ch., Minneapolis, Minn., 1895-01; Stndg. Com. Dio. Marquette, 1911-20; Exam. Chapl. 1903; Mem. Bd. Mssns., 1913-20; Dep. Gen. Conv., 1904-07-10-16-19; Prov. S. S. Com. 1915-20.
- TEN BROECK, Robert Carpenter**, Owatonna, Minn.—Prof. Pittsburgh Academy, 1912—Un. Minn. B.A., 1903; Sea., B.D., 1906. D—1906, P—1907, Bp. Edsall. F. Worthington and Windom, Minn., 1906-09; Instr. Sci., Hist. and Mil. Tac., Breck Sch., Wilder, Minn., 1907-09; Asst. S. J.-the-Evang., St. Paul, Minn., 1909-10; R. S. Andr. Ch., Valparaiso, 1911. Prof. S. Alban's Sch., Knoxville, Ill., and Racine Col., 1911-16; Master. S. Alban's Sch., Lyncanur, Ill., 1916-20.\*
- TENG, R. T. S.**, Hankow, China.—\*
- TERRY, Milton Relye**, 533 18th St., Richmond, Calif.—Asst. S. Andr. Ch., Oakland, and Gd. Samar. Chap., Oakland, Calif.— b. Trenton, N. J., Oct. 5, 1888; s. David Terry and Emily (Hollies). Nash. D—1909, P—1910, Bp. Webb. m. Nina Pearl Roiser, Sussex, Wis., Jan. 31, 1912. F. R. S. Alb. Ch., Sussex, Wis., 1910-11.—\*
- TET, Kong Vin**, Vineyard St., Honolulu, T. H.—R. S. Pet. Ch. (Chinese), Honolulu, T. H.—\*
- THACKERAY, C. L.**, San Francisco, Calif.—R. Ch. S. Joh.-the-Evang., 15th St. and Julian Ave., San Francisco. D—1902, Bp. Talbot, P—1907, Bp. Nichols. F. S. Luke Ch., Selma, 1902-06. R. Al. SS. Ch., Watsonville, Calif.—\*
- THAW, Stephen Dows**, Morewood Place, Pittsburgh, Pa.—Cur. S. Mary Mem. Ch., Pittsburgh, Pa., 1919—. b. Pittsburgh, Pa., Apr. 12, 1887; s. Benjamin Thaw and Elma Ellsworth (Dows). Ya., B.A., 1907. G. T. S. Spec. Stud., 1918-19. D—1919, P—1919. Bp. Whitehead. m. Elisa Marie Stehlin, July 6, 1916. F. Instr. Science and Geog., Syrian Protest. Coll., 1907-08; Asst. Allegheny Observ., Un. Pittsburgh, 1909—; Instr. Astronomy, Un. Pittsburgh, 1916-17; Spec. Stud. Yale, 1915-16; Traveled Abroad, 1891-92; 1900; 1903; 1907-08; 1914-15; 1917; Confidential War Wrk. for Federal Gov't., 1917-18.
- THAYER, William Greenough**, Southborough, Mass.—Hdmstr. S. Mark Sch., 1894 and R. S. Marks Ch., Southborough, Mass., 1900—. b. New Brighton, N. Y., Dec. 24, 1863; s. Robert Helyer Thayer and Hannah Fuller (Appleton). Amh. Coll., A.B., 1885; A.M., 1888; Union Sem., 1885-88; Epis. Theol. Sch., B.D., 1889; Columb. Un., A.M., 1916; Amh. Coll., D.D., 1907. D—1889, Bp. H. C. Potter, P—1890, Bp. Paddock. m. Violet Otis, Boston, Mass., June 1, 1891. F. Mast. Groton Sch., 1886-87, same 1889-94. Mem. Stndg. Com. Dio. Mass., 1892-93; same, 1895-16; Pres. Stndg. Com., 1912-16; Mem. Corp. Dio. 1916—. Mem. Amer. Assoc. Advance Science; Chapl. 13th Reg. Mass. St. Guard.
- THOMAS, Albert Sidney**, Cheraw, S. C.—R. S. Dav. Ch., Cheraw, S. C., 1919—. b. Columbia, S. C., Feb. 6, 1873; s. John Peyre Thomas and Mary Caroline (Gibbes). South Carolina Mil. Coll., B.S., 1892; G. T. S., 1900, B.D., 1902. D—1900, P—1901, Bp. Capers. m. Emily Jordan Carrison, Camden, S. C., Dec. 17, 1908. F-in-C. S. Matth. Ch., Darlington, Advent. Marian and Trin. Ch., Society Hill, S. C., 1900-08; R. S. Dav. Ch., Cheraw, S. C., 1908-18; R. Ch. Gd. Shpd. Columbia, S. C., 1918; Secy. Coun., 1903—. Ed. Dio. 1913—; Dep. Gen. Conv., 1907—; Mem. Stndg. Com., 1907—.
- THOMAS, Charles N.**, Williamsport, Pa.—\*
- THOMAS, Clarence Albert**, Canonsburg, Pa.—R. S. Thos. Ch., Canonsburg, Pa.—G. T. S., B.D. D—1900, P—1901, Bp. White. F. R. S. Phil. Ch., Circleville, O.; Eastville, Va.; R. S. Geo. Ch., Helmetta, N. J., 1906.\*
- THOMAS, Edmund Crawford**, 160 Washington St., Hartford, Conn.—R. S. Jas. Ch., Hartford, Conn., 1912—. Trin. B.S., 1903; Berk., 1906. D—1906, P—1907, Bp. Talbot. F. P-in-C. S. Paul Ch., Lancaster, N. H., 1908-12. Asst. S. Luke Ch., Scranton, Pa., 1906-08; Chapl. Inf., U. S. A., Apr., 1917, to June, 1919.

- Pres. Stndg. Com., 1919; Alt. Dep. Gen. Conv., 1919.
- THOMPSON, Delbert F.**—Non-Par.—D—1886, P—1887, Bp. Whipple. F. Montevideo and Waseca, Minn.; R. Trin. Ch., Wahpeton, N. D.; Moorhead, Minn.\*
- THOMPSON, Ebenezzer**, Sarasota, Fla.—Non-Par.—Br. Un., B.A., 1868; Phil. Div. Sch., B.D., 1871. D—1871, Bp. Lee, P—1872, Bp. Clark. F. S. Paul's Ch., Greenville, R. I., 1871-73; S. Paul's Ch., Milwaukee, Wis., 1873-75; Ch. Interc., Stevens Point, Wis., 1875-80; S. Paul's Ch., Lansing, Mich., 1881-87; Biloxi, Miss., 1889-1901; Trin. Ch., Woburn, Mass., 1902-04. Dep. Gen. Conv., 1895, 1898.\*
- THOMPSON, Edgar Morris**, 305 Lafayette Ave., Brooklyn, N. Y.—R. S. Jas. Ch., Brooklyn, N. Y., 1912—; b. Gainesville, Ala.; s. Joseph Dimmitt Thompson and Mary Anne (Morris). West. Theol. Sem. D—1894, P—1895, Bp. McLaren. F. R. S. Joh. Ch., Irving Park, Ill., 1894-95; R. All SS. Ch., Ravenswood, Ill., 1896-98; Asst. S. Jas. Ch., Chicago, Ill., 1898-99; S. Joh. Ch., Naperville, Ill., 1900; S. Jas. Ch., Goshen, Ind., 1901-04; S. Joh. Ch., Wausau, Wis., 1904-08; Ch. Interc., Stevens Point, Wis., 1908-12; In-C. S. Jas. Ch., Brooklyn, N. Y., 1912; R. same, 1912.
- THOMPSON, Enoch Magruder**, 820 17th NW., Washington, D. C.—Vic. Chap. Nativ., Washington, D. C., 1903—, and Chap. Resur., Washington, D. C., 1908—, b. Gaithersburg, Md. July 25, 1873; s. Joseph Thompson and Roberta Bowie (Magruder). S. Joh. Coll., B. A., 1895, M.A., 1911; G. T. S., 1898. D—1898, P—1899, Bp. Satterlee. m. Louisa Georgia McCalla, D. C., July 12, 1902. F. Cur. S. Paul Ch., Washington, D. C., 1898-06; Cur. Ch. Asc., Wash., D. C., 1906-07. Asst. Secy. Dioc. Conv., 1901-05.\*
- THOMPSON, Frank**, Naval Training Sta., North Chicago, Ill.—Chapl. U. S. Trng. Sta., No. Chicago, Ill.—D—1878, Bp. J. P. B. Wilmer, P—1881, Bp. Galleher. F. Asst. Trin. Ch., New Orleans, La., 1878-81; Chapl. U. S. Navy, 1881.\*
- THOMPSON, Frederick**, Belleville, Kan.—R. S. Jas. Ch., Belleville, Kan.—Trin., 1871; Hob., M.A., 1879; N. I. C., Ph.D., 1901. D—1880, Bp. Williams, P—1884, Bp. Lee. F. R. S. Joh. Sch., Falkland, Del., 1881-84; Chr. Ch., New Brighton, Pa., 1884-86; Trin. Ch., Wrentham, Mass., 1886-87; S. Jas. Ch., South Bend, Ind., 1887-90; R. Canaan Acad., Conn., 1890-95; R. S. Paul's Ch., Pleasant Valley, N. Y., with Miss. Salt-point and Hopewell Junction, N. Y., 1896-99; Chapl. S. Alb. Sch., Knoxville, Ill., 1900-01; Warden, Rock River Mill Sch., Dixon, Ill., 1901-05; R. S. Joh. Sch. for Postul. and Hd. S. Joh. Assoc. Mssn., Uniontown, Ky., 1906. Exam. Chapl., Ky., 1906.\*
- THOMPSON, Harry**, Garvanza, Calif.—Vic. Ch. All Ang., Garvanza, Calif., 1908—, b. England. B.D., 1880. D—1877, Bp. J. H. H. Brown, P—1880, Bp. Welles. m. Rebecca T. Perry, Davenport, Ia., 1884. F. R. S. Paul Ch., Watertown, Wis., 1880. Can.-in-C. Cath., Davenport, Ia., 1882; R. S. Matth. Ch., Kenosha, Wis., 1886-1900.
- THOMPSON, Howard Erecsh**, 117 Delaware St., Woodbury, N. J.—R. S. Luke Ch., Westville, N. J., 1911; R. S. James' Ch., Paulsboro, 1919—; Secy. Dio. N. J., 1909—; Registrar Dio. 1916—, b. Bordertown, N. J., Oct. 19, 1850; s. Samuel Thompson and Mary Loviere (Heyd). Priv. Schls.; G. T. S., 1878. D—1878, P—1879, Bp. Scarborough. m. Matilda Roberts French, Jan. 7, 1897. F. Asst. S. Tim. Ch., Roxborough, Pa., 1878-80; R. Trin. Ch., Woodbridge, N. J., 1880-84; Chr. Ch., Woodbury, N. J., 1884-95; Emman. Ch., Allegheny, Pa., 1895-1900; S. Pet. Ch., Freehold, N. J., 1909-19.
- THOMPSON, James A.**, Walpole, Mass.—R. Ep'ph. Ch., Walpole, Mass., 1909—, McG., B.A., 1893; Montr. Dio. Coll. S. T. L., 1894. P—1894, P—1895, Archbp. Bond. F. Warden. Qne., 1894-96; Asst. S. Jude Ch., Montreal, 1895-97; R. S. Mark Ch., Ashland, N. H., 1897-1904; R. S. Andr. Ch., St. Johnsbury Vt., 1904.\*
- THOMPSON, James Woodward**, 611 N. 17th St., Ft. Smith, Ark.—Retired—1919. Frank Coll. D—1893, P—1894, Bp. Leonard (O.). F. In-C. Trin. Ch., Bellefontaine, O., 1893-1903; Lake Village Mssy. Distr., Ark., 1903-07; R. Trin. Ch., Van Buren, Ark., 1907-19. Author: "Poems and Exegetical Studies"
- THOMPSON, Joseph Edmund**, 324 S. Colburn St., Iola, Kan.—R. S. Tim., Iola, Ascen., Burlington; S. Barn, Williamsburg, Kans., 1918—, b. Newport, Ky., July 12, 1886; s. Edmund Joseph Thompson and Sarah Anna (Purser). Kenyon Coll., A.B., 1908; Va. Theol. Sem., 1911. D—1911, P—1913, Bp. Burton. m. Ella Mindwell Olcott, June 15, 1914. F. R. S. Joh. Ch., Covington, Ky.
- THOMPSON, James Neville**, S. Paul Sch., Concord, N. H.—Asst. Mstr. S. Paul Sch., Concord, N. H., 1915—, Oxon., B.A., 1887, M.A., 1909. D—1893, P—1894, Bp. Gray. F. Brooksville and Assoc. Mssns., 1893-1900; Leesburg and Assoc. Mssns., 1897-1900, in So. Fla.; Asst. Mstr. S. Andr. Sch., Concord, N. H., 1900-14.
- THOMPSON, Mathew George**, 248 E. Putnam Ave., Greenwich, Conn.—R. Chr. Ch., Greenwich, Conn., 1895—, b. Canada, 1863; s. Rev. Isaac Martin Thompson and Elizabeth (Jiggens). Bish. Coll., B.A., 1882, M.A., 1886. D—1886, P—1887, Bp. J. W. Williams. m. Mary Esther Allin, N. Y. C., 1894. F. R. Ho. Trin. Ch., Levis P., Que., 1880-88; In-C. S. Joh. Ch., N. Y. C., 1888-89; Sr. Asst. Ho. Trin. Ch., N. Y. C., 1889-95. Mem. Stndg. Com., Dio., 1906—.
- THOMPSON, Samuel Chalmers**, Ocoee, Fla.—M.-In-C. Cr. Ch., Ocoee, and S. Andr. Ch., Oakland, Fla., 1912—, b. Canton, Ga., 1848; s. Samuel Wallace Thompson and Amanda E. (Holland). Un. Ga.; Trin. Coll., B.A., D—1874, Bp. Littlejohn, P—1877, Bp. Howe. m. Charlotte Victoria Gough, 1877. F. Asst., S. Ann Ch., Brooklyn, N. Y., 1875-77; R. Ch. Gd. Shpd., Scranton, Pa., 1877-78; Cur. S. Pet. Ch., Regent Square, London, Eng., 1878-81; S. Matth. Ch., Luton, 1881-83; Chr. Ch., Rotherhite, London, Eng., 1883-87; In-C. Trin. Ch., Rensselaerville, N. Y., 1887-1909; Emman. Ch., Southern Pines, N. C., 1909-10; Ascen. Ch., Clearwater, and Ch. Gd. Shpd., Dunedin, Fla., 1910-12. Author: "Mental Index of the Bible and a Cosmic Use of Association" (1890).
- THOMPSON, Stanley Searing**, Ontario, Canada.—Cur. Gr. Ch., Hutchinson, Kan.—
- THOMPSON, Walter**, Garrison-on-Hudson, N. Y.—Non Par.—b. January, 1851; s. John Leland Thompson and Mary Perkins Thompson. Amh., A.B., 1872, M.A., 1875; Hob., S.T.D., 1888; Berk. Div. Sch., D—1875, P—1876, Bp. Doane. m. Jessie Fuller, Jan. 31, 1878. F. Cambridge, N. Y., 1875-76; Waterford, N. Y., 1878-83; S. Phil.-in-the-Highlands, Garrison-on-Hudson, 1883-1898; In-C. S. Paul Ch., Rome, Italy, 1866-1887-1903-1904; Cath. S. Joh.-the-Div., N. Y., 1900-01; Chapl. Amer. Ch., Luzerne, 1904. Author: Sermons and Addresses.
- THOMPSON, Wallace Fawcett**, Sag Harbor, N. Y.—R. Chr. Ch. Sag Harbor, b. Luton, Eng., May 10, 1882; s. Samuel Chalmers Thompson and Charlotte Victoria (Gough). S. Stph. Coll., B.A., 1905, M.A., 1908; G. T. S. B.D., 1912. D—1908, Bp. R. H. Nelson, P—1909, Bp. Doane. m. Elizabeth Ella Cary, Lockport, N. Y., Oct. 12, 1915. F. S. Paul Mssn., Schenectady, N. Y., 1908-09; R. Ch. Ho. Cross, Fort Plain, N. Y., 1909-11; R. Chr. Ch., Lockport, N. Y., 1911-15; R. S. Thos. Ch., Buffalo, N. Y.\*
- THOMPSON, William G.**, 148 W. 93rd St., New York City.—On Staff of City Mssy., N. Y. C. G. T. S., 1898. D—1898, P—1899, Bp. Atwill. F. R. Trin. Ch., Independence, Mo., 1898-99; Ho. Trin. Ch., St. Joseph, Mo.; S. Simon's Ch., New York City; Stapleton, S. I., N. Y.; Asst. S. Thos. Chap., N. Y. City.\*
- ✱**THOMPSON, Rt. Rev. Arthur Conover**, 524 Hampton Pl., Portsmouth, Va.—Bp. Coadj. So. Va., 1919—, b. Fredericksburg, Va., 1871. Un. Pa., Theol. Sem. Va., D.D., 1915. D—1893, P—1895, Bp. Whittle. Con. Suf. Bp. Sept. 27, 1917, by Bishops Tuttle, Randolph, Cheshire, Reese, F. F. Brown, Darst. F. S. Joh. Ch., Tappahannock, Va., 1893; R. Ch. Resur., Cincinnati, O., 1895-99; R. Trin. Ch., Portsmouth, Va., 1899-17; Bp. Suffr. So. Va., 1917-19. Dep. Gen. Conv., 1913-16; Mem. Bd. Mssns., 1916.
- THOMPSON, Charles Kenneth**, Columbia Institute, Columbia, Tenn.—Pres. Colmb. Inst., Columbia, Tenn.—b. Davall, La., Nov. 12, 1870; s. Kenneth Thomson and Sarah Ann Kemper (Lamon). La. St. Un.; Alex. and Marsh., B.S., 1892; C. E., 1893; Colmb. Un., M.A., 1905; G. T. S., 1902-05. D—1905, P—1906, Bp. Talbot. m. Maricam Ellen Blatchford, Chicago, Ill., Nov. 25, 1914. F. Cur. S. Mary Ch., Reading, Pa.

- THOMAS, Ernest Sydnor**, 112 W. Rittenhouse St., Germantown, Pa.—In-C. S. Barn. Chap., Germantown, Phil., Pa., 1907— D—1907, P—1908, Bp. Whitaker.\*
- THOMAS, George Herbert**, 4827 Kenwood Ave., Chicago, Ill.—R. S. Paul Par., Chicago, Ill., 1915— b. Providence, R. I., 1872; s. Charles Lloyd Thomas and Sarah Sophia Thomas. Ya., B.A., 1895, M.A., 1898; Epis. Theol. Sch., B.D., 1898. D—1898, P—1899, Bp. Lawrence. m. Margaret Coddington Forbes, New Haven, Conn., Feb., 1899. F. Asst. S. Mark Ch., Minneapolis, Minn., 1898-99; R. All SS. Ch., Minneapolis, Minn., 1899-06; R. Chr. Ch., Fitchburg, Mass., 1906-15. Del. Gen. Conv., 1913-15; Mem. Stndg. Com., W. Mass., 1915; Mem. Bd. Mssns. Dio. Chicago, and Mem. Cath. Chapter.
- THOMAS, George William**, Perryman, Md.—R. S. Geo. Par., Perryman, Md., and Churchville Par., Churchville, Md., 1912— Hob., 1893. D—1893, P—1895, Bp. Paret. F. S. Joh. Ch., Western Run Par., Md., 1893-99. S. Paul Par., Frederick Co., 1899 to 1912; and P-in-C. Zion Par., Urbana, 1903-12.
- THOMAS, Harold**, 24 Elizabeth St., Charleston, S. C.—R. S. Luke Ch., Charleston, 1917— b. Charlotte, N. C.; s. John P. Thomas and Mary Caroline Gibbs. Univ. So., G.D., 1899. (Knight Med. Declam., and Louisiana Med. Orat., 1897.) D—1899, P—1900, Bp. Capers. m. Esther Eudora La Roche, 1900. F. S. Tim. Ch., Columbia, 1899-1902; All SS. Ch., Lexington, 1899-1902; S. Joh. Ch., Winnsboro, 1900-01; Trin. Chap. Mssn., Columbia, 1901, all S. C. In-C. S. Joh. Chapl., 1903, and S. Tit. Chap. (colored), 1902-05; Asst. S. Jas. Ch., Wilmington, N. C., 1905; R. Ch. Redeem., Orangeburg, S. C., 1906-07; Mssy.-in-C. S. Stph. Ch., St. Stephens, S. C., 1910. R. S. Joh. Ch., Florence, and In-C. Chr. Ch., Mars Bluff, S. C., 1907-17.
- THOMAS, Harold Livingston Reed**, 376 Sixth Ave., Brooklyn, N. Y.—P-in-C. S. Mary Ch., Shelter Isl., L. I., N. Y., 1916— b. Highland Falls, N. Y., June 9, 1884; s. Rev. William Reed Thomas, D.D., and Mary Louisa (Eldridge). Colm. Un., B.A., 1905; G. T. S., 1908. D—1908, P—1909, Bp. Greer. F. Cur. Ch. Med., King's Bridge, N. Y. C., 1908-09; Cur. Trin. Ch., Mt. Vernon, N. Y., 1909-12; P-in-C. Ch. of S. Jos., Arimathea, Elmsford, N. Y., and Chap. S. Mark, Yonkers, N. Y., 1912-15; Cur. S. Paul Ch., Brooklyn, N. Y., 1915-16.\*
- THOMAS, Harris B.**—Non-Par.—F. R. of Wellsburg, W. Va.; Mssy. Ponce, P. R., 1902; Cedar-town, Ga., R. Chr. Ch., Valdosta, Ga.\*
- THOMAS, Henry**, Hyattsville, Md.—Retired, 1917. b. Woodville, Md., Sept. 19, 1852; s. John Caleb Thomas and Maria Ellen (Hawkins). Charlotte Hall, Md., 1868-1871. Dick., B.A., 1875; Trin., M.A., 1880; Theo. Sem. Va., 1878. D—1878, P—1879, Bp. Pinkney. m. (1) Rosalie Poole, 1885, (2) Mary de Welden Breneman, 1912. F. R. S. Pet. Ch., Poolesville, Md., 1878-88; Trin. Ch., Martinsburg, W. Va., 1888-99; S. Pet. Ch., Smyrna, Del., 1899-1901; Calv. Ch., Asheville, N. C., 1901-04; Epiph. Ch., Laurens, and S. Luke Ch., Newberry, S. C., 1904-05; S. Mich. Ch., and Ch. All Ang., Washington, D. C., 1905-08; Pinkney Meml. Ch. Hyattsville, Md., 1908-17.
- THOMAS, James Bishop**, Sewanee, Tenn.—Non-Par.—Halle, Ph.D., 1900; Rut., B.A., 1892; Epis. Theol. Sch., B.D., 1895; Un. Theol. Sem., 1892 (Entr. Exam. Pr., 1888; Mem. Phil. Pr., 1891; Eng. Comp. Pr., all at Rut.). D—1895, P—1896, Bp. Lawrence. F. M. S. Stph., Cohasset, Mass., 1895-98; "Spec. Asst.," S. Mich. Ch., N. Y. City, 1901-02; Pro-Cath., N. Y. City, 1903-05; Asst. Trin. Ch., New Haven, Conn., 1906-07; S. Joh. Ch., Stamford, Conn.; R. S. Andr. Ch., Rochester, N. Y., 1907.\*
- THOMAS, Lloyd Brant**, 521 29th St., Oakland, Cal.—R. Trin. Par., Oakland, Cal., 1918— b. Cumberland, Md., Aug. 30, 1882; s. John Lloyd Thomas and Mary Ann (Brant). Coll. City N. Y., B.A., 1902; Colm., B.A., 1903. Epis. Theol. Sch., B.D., 1906. D—1906, Bp. Greer, P—1906, Bp. Spalding. m. Margaret Maud Lloyd, Battle Mountain, Nev., Aug. 25, 1909. F. Mssy.-in-C. Battle Mt., Austin and Eureka, Nev., 1906-08; R. S. Mark Ch., Tonopah, Nev., 1908-09; R. S. Pet. Par., Carson City, Nev., 1909-1917, and Vic. Mssns., Virginia, Silver City and Dayton, Nev., 1912-17; Loc. Ten. Trin. Par., Oakland, Cal., 1917. Dep. Gen. Conv., 1913; Del. Mssy. Coun., 8th. Dept., 1915— Prim. Syn. Proc.; Pac. Secy. Soc. Serv. Com.; Mem. State Exec. Com. Soc., 1917; Can. Regent State Un., 1914. Author: "Fifty Years of a Frontier Parish," 1913; "Fifty Years of Masonry in Nevada."
- THOMAS, Rt. Rev. Nathaniel Seymour**, 1820 Central Ave., Cheyenne, Wyo.—Bishop Wyo., 1909— b. Faribault, Minn., June 20, 1867; s. Rt. Rev. Elisha Smith Thomas and Georgine Mary (Brown). Un. Minn., A.B., 1890; Fitz. Hall, Cambridge, Eng., 1891; Kan. Theol. Sch., 1891; B.D., 1895; Phil. Div. Sch., S. T. D., 1909. D—1891, P—1893, Bp. Thomas. Con. Bp. May 6, 1909, by Bpp. Tuttle, Whitaker, Peterkin, Talbot, Funston, Mackay-Smith, Scarborough, Darlington and Olmsted. m. Edith Ellsworth Prince, Quincy, Ill., June 4, 1896. F. R. Gr. Ch., Ottawa, Kan., 1891-92; Prof. Ethics and Chapl. Beth. Coll., Topeka, Kan., 1892-93; Prof. New Test., Kan. Theol. Sch., Topeka, Kan., 1893-95; R. S. Paul Ch., Leavenworth, Kan., Chapl. U. S. Pen., 1895-97; R. S. Matth. Ch., Wheeling, W. Va., 1897-99; Ho. Apos., Phil., Pa., 1899-09; Lectr. Past. Care, Phil. Div. Sch., 1900-09. Mem. Bd. Mssns., Prov. NW.; Pres. Wyo. S. Sch. Assoc., 1915-19.
- THOMAS, Reginald H.** (N. J.), Canada.
- THOMAS, Upton B.**, 222 W. Race, Troy, O.—R. Trin. Ch., Troy, O., 1912— b. Mattapan, Md., Mar. 31, 1871; s. George Thomas and Ellen Ogle (Beall). Wm. and Mary Coll., A.B., 1894; Theol. Sem. Va., 1897. D—1897, P—1898, Bp. Randolph. m. Emily Johnston Hoffman, Baltimore, Md., Jan. 22, 1907. F. R. Chr. Ch., Blacksburg, Va., 1897-01; Asst. Chr. Ch., Norfolk, Va., and Cur. Emman. Ch., Norfolk, Va., 1901-05; Asst. Gr. Ch., Baltimore, Md., 1905-06; R. S. Ann. Ch., New Martinsville, W. Va., 1906-12. Mem. S. S. Cmsn., W. Va., 1907-12; Phi Beta Kappa, 1914; Secy. So. Ohio, 1919.
- THOMAS, William A.**, Fairbanks, Alaska.—P-in-C. S. Thos. Mssn., Point Hope, Alaska, 1917— b. Chillicothe, O., Aug. 6, 1888; s. James Milton Thomas and Flora (Wayland). Ken. Coll., B.A., 1912; Bex. Coll., 1914. D—1914, Bp. Reese, P—1915, Bp. Reese and Bp. Vincent. F. R. Chr. Ch., Xenia, O., 1914-16; P-in-C. S. Mark Ch., Nenana, Alaska, 1916-17.
- THOMAS, William Henry**, Trenton, Mich.—Non-Par.—Adr. D.D. D—1891, Bp. Littlejohn. F. R. S. Joh. Ch., Ionia, Mich.; R. S. Joh. Ch., Grosse Ile, Mich.
- THOMAS, William John Denziloe**, 251 W. 80th St., N. Y. City.—Cur. All Ang. Ch., N. Y. City, 1916— b. Clydach, Great Britain; s. John Thomas and Eliza (Denziloe). St. S., 1890; Geo. Wash., 1909; G. T. S., 1893. D—1893, Bp. Potter, P—1894, Bp. Neely. m. Ella Conant Snow, Nov. 18, 1896. F. R. S. Anne Ch., Calais, Me., 1894-98; Ho. Trin. Ch., Collington, Md., 1898-1901; Vic. Epiph. Chap., 1901-02; S. Colm. Ch., 1903-09; R. Brookland Par., D. C.; Del. Pan-Angl. 1908.
- THOMAS, William Matthews Merrick**, Caixa, 88, Porto Alegre, Brazil.—Non-Par.—Univ. Va., B.A., 1901; Theo. Sem. Va., 1904. D—1904, Bp. Randolph, P—1905, Bp. Kinsolving. F. Prof. Theo. Sch., Rio Grande do Sul, 1904-07; R. Ch. Our Sav., Rio Grande do Sul, Brazil, 1907.
- THOMPSON, Albert William H.**, 64 James St., Newark, N. J.—R. S. Mark Ch., Newark, N. J., D—1906, P—1907, Bp. McVickar. F. Asst. Trin. Ch., Newark, N. J.\*
- THOMPSON, Benjamin Fish**, 502 S. State St., Dover, Del.—R. Chr. Ch., Dover, Del., and P-in-C. S. Paul Chap., Camden, Del., 1910— b. Bordentown, N. J., May 1, 1857; s. Samuel Thompson and Mary (Heyl). G. T. S. D—1884, Bp. Scarborough, P—1885, Bp. Rulison. m. Edith Chapman Stockett, Mauch Chunk, Pa., Oct. 21, 1886. F. D.— s. Mary Ch., Keyport, N. J., 1884; Cur. S. Mark Ch., Mauch Chunk, Pa., 1884-87; R. S. Joh. Ch., Ashland, Pa., 1887-91; R. S. Mich. Ch., Birdsboro, Pa., 1891-1910; R. Chr. Ch., Dover, Del., 1910. Archd. Archdy. Reading (C. P.), 1903-10; Gen. Mssy. Bethlehem, 1907-10; Mem. Bd. Mssns.; Secy. Ch. Ho.; Chrmn. Deaf Mute Cmsn.; Sup. Dep. Gen. Conv., 1910; Com. Increase of Endowment; Del. Mssy. Conn., 1910; Del. Gen. Conv., 1913-16; Mem. Stndg. Com., 1913. Archd. Delaware, 1913—; Mem. Mssy. and Educ. Com., 1913— Alt. Prov. Syn., 1915; Dep. same, 1914;

- 1905; Trin. Ch., Chicago, Ill., 1908; S. Alb. Ch., Chicago, Ill., 1909; R. S. Matth. Ch., Evanston, Ill., 1914.
- THOMSON, Claude Cecil**, 922 Liberty St., Erie, Pa.—R. Trin. Mem. Ch., Erie, Pa., 1919—; b. Prairie du Chien, Wis., Mar. 28, 1883; s. Geo. Thomson and Melinda (Miller). Sea., B.D., 1914. D—1914, P—1915, Bp. I. D. Morrison, m. Luciele Louise Bloxham, Faribault, Minn., Oct. 27, 1914. F. Internat. Falls, Minn., 1914-15; Crookston, Minn., 1915-16.
- THOMSON, Robert John**, Franklin Turn Pike, Ho-Ho-Kus, N. J.—R. S. Barth. Ch., Ho-Ho-Kus, N. J., 1914—; b. Kinsale, Ire., Apr. 26, 1862; s. John Thomson and Caroline (Cole-slough). Ya., LL.B., 1897, M.L., 1898; Joh. Hop., 1889-91; Ya. Div. Sch., B.D., 1894; G. T. S., 1907-09. D—1908, P—1909, Bp. Lines, m. Cora Gilman Dodge, Baltimore, Md., July 14, 1890. F. Cong. Min., 1888-08. S. Agnes Ch., Little Falls, N. J., 1908-12; S. Joh. Ch., Dover, N. J., 1912-14.
- THORN, William Barnaby**, Oneida, Wis.—R. Ho. Apos. Ch., Oneida, Wis.—D—1881, Bp. Stevens. F. Gr. Ch., Menomonee, Wis., Marinette, Wis.\*
- THORNBERRY, David Wilson**, Laramie, Wyo.—Dean S. Matth. Cath., Laramie, Wyo., 1912—; b. Ireland, May 1, 1868; s. Ritchie Thornberry and Eliza (Eccles). Ken., A.B., 1896; Bex. Hall, 1898. D—1898, P—1899, Bp. Leonard, m. Ann Frances Odine Hulbert, Birmingham, Mich., June 28, 1909. F. R. S. Thos. Ch., Rawlins, Wyo., 1907-12; S. Jas. Ch., Birmingham, Mich., 1905-07; S. Barn. Ch., Dennison, O., Trin. Mem. Ch., N. Phil., O., 1898-05. Dep. Gen. Conv., 1916; Secy. Dist. Wyo., 1908; Ed. and Gen. Mgr. Wyo. Churchman, 1916; Exam. Chapl., Wyoming, 1908-20; Mem. Coun. Adv., Wyo., 1912-17; Pres. same, 1919-20; Y. M. C. A., Secy. A. E. F., France, 1918-19. Acting Chapl. A. E. F. in France, 1918-19.
- THORNTON, Reese Fairfield**, 151 Campbell Pl. N.E., Grand Rapids, Mich.—Cur. S. Mark Pro-Cath., Grand Rapids, 1920—. b. St. Louis, Mo., Sept. 22, 1892; s. George Quaipe Thornton and Alice E. (Fairfield). Rugby Sch., Eng.; West. Theol. Sem., Chicago, B. S. T., 1917. D—1917, P—1917, Bp. Anderson. m. Bernice Kinsloe, 1918.
- THROOP, Montgomery Hunt**, Shanghai, China.—Prof. Eng. Lit., Prof. Old Test., S. Joh. Un., Shanghai, China, 1907—. P-in-C. S. Paul Ch., Kiang-wan, S. Stph. Ch., San-ting-Kin, and S. Ignatius Chap., Yang-aung. b. Crawfordsville, Ind., Sept. 11, 1885; s. Montgomery Hunt Throop and Agnes (Campbell). Ya., B.A., 1907, M.A., 1911. D—1915, P—1917, Bp. Graves. m. Elizabeth Nichols, Ithaca, N. Y., May 15, 1912. Statistical Secy. Gen. Syn. Chung Hua Sheng Kung Hui, 1915—.
- THURLOW, Edward Kimball**, West Newbury, Mass.—Stud. Hartford Theol. Sem.—b. Newbury, Mass., July 17, 1883; s. Thomas Chase Thurlow and Sarah Kimball (Hathaway-Deane). Harv.; Lawrence Scien. Sch.; Berk., B.D., 1919. D—1912, Bp. Brewster, P—1913, Bp. Huntington, m. Ruth L. Howe, July 17, 1912. F. Mssy. Dist. of Anking, China, 1912-17.
- THURSBY, John W.**, Vancouver, B. C.—F. Los Angeles, Cal.
- ✱**THURSTON, Rt. Rev. Theodore Payne**, 743 Terrace Blvd., Muskogee, Okla.—Bishop Eastern Okla., 1911—. b. Delevan, Ill., June 30, 1867; s. Benjamin Easton Thurston and Mary Anne (Siddall). Trin., A.B., 1891, D.D., 1911; Camb., B.D., 1894. D—1894, Bp. Lawrence, P—1895, Bp. Gilbert. Cons. Bp. Jan. 25, 1911, by Bpp. Tuttle, Millsbaugh, Brooke, Nichols, Johnson, Edsall, Keater, Spalding, Scadding, Robinson, m. Jane Mitchell, Franklin, Pa., 1904 (died); (2) Mrs. Daisy Carroll Speer, June 8, 1920. F. R. S. Paul Ch., Owatonna, Minn., 1894-97; R. S. Paul Ch., Winona, Minn., 1897-03; R. S. Paul Ch., Minneapolis, Minn., 1903-11.\*
- THWING, Clarence**, Box 215, Salt Lake City, Utah.—P-in-C. All Souls Mssn., Garfield, Utah, 1920—. b. Portland, Me., June 27, 1862; s. Edward Payson Thwing and Susan Maris (Waite). Un. N. Y., B.S., M.S., M.D. D—1912, P—1914. Bp. Keator, m. Charlotte Elizabeth Gnest, June 6, 1889. F. Cur. Trin. Ch., Seattle.
- TIBBALS, Charles Austin**, 161 Princeton St., Swathmore, Pa.—Non Par.—b. Suffield, Conn., Dec. 11, 1850; s. Nathan Tibbals and Hulda Florilla (Kelsey). Ya., Ph.B., 1872; Un. Sem., 1875. D—1877, Bp. Whittingham, P—1878, Bp. Scarborough. m. Mary Louise Watkins, 1875; F. R. S. Joh. Ch., Sandy Hook, Conn. Author; "Roman Teaching in the Protestant Churches," 1884.
- TIBBETS, Edward Dudley**, Hoosac School, Hoosick, N. Y.—R. Hoosac Sch., 1892—, and All SS. Par., Hoosick, N. Y., 1888—. b. Troy, N. Y., July 7, 1859; s. John Bleecher Tibbets and Amelia (Cannon). Wms., B.A., 1881, D.D., 1908; Trin. Coll., T.H.D., 1907; G. T. S., 1885, P—1889, Bp. Doane. F. Exam. Chapl. Bp. Albany; Hon. Canon All SS. Cath., Albany, N. Y.; Fnded. Boyantonville Mssn., N. Y., 1886, and Raymond Mssn., N. Y., 1890.
- TIBBETS, John Knox**, In Can.—Ya., B.A., 1892. D—1897, P—1898, Bp. Doane. F. P-in-C. S. Tim. Mssn., Concord, N. H.\*
- TICKNOR, Frank Benjamin**, Sanford, N. C.—In-C. Mssn. at Sanford, Gull and Holly Springs, N. C., 1917—.
- TICKNOR, Henry Wilmer**, Tamaqua, Pa.—R. Calvary Ch. (Dio. Beth.)—Un. Sc. G.D., 1907. D—1908, Bp. Nelson (Atl.), P—1909, Bp. Strange. F. Ho. Trin. Mssn. Decatur, Ga., 1908; Asst. Chap. Cross, Aurora and Ch. Redeem., Edward, N. C., 1908-09; P-in-C. Ch. Atone, Carnegie and S. Luke Ch., Woodville, 1909-10; R. Wye Par. (Dio. E.), 1910-11; Asst. S. Mary Ch., Milton, Fla., 1912; R. Asc. Ch., Clearwater, Fla. (Sou. Fla.), 1916; R. All Saints', Oakley, Md. (Dio. Wash.), 1918.
- TICKNOR, Joseph Almon**, Windsor, Conn.—Non Pa.—Ya., 1878; Berk., 1883. D—1883, Bp. Pad-dock, P—1884, Bp. Williams. F. D-in-C. S. Joh. Ch., Williamstown, Mass., P-in-C. Trin. Ch., Collinsville, Conn.; R. Union Par., Claremont (West.), N. H.; P-in-C. Chr. Ch., Salmon Falls, N. H.; P-in-C. S. Joh. Ch., Athol, Mass.; P-in-C. Trin. Ch., Whitinsville, Mass.; P-in-C. S. Joh. Ch., Ashfield, Mass.
- TIDBALL, Thomas Allen**, Sewanee, Tenn.—Prof. Ecl. Hist. and Pol. Un. So., Sewanee, Tenn.—Theol. Sem. Va.; W. and M., D.D., 1878. D—1871, Bp. Whittle, P—1872, Bp. Johns. F. R. Trin. Ch., Portsmouth, Va., 1872-78; Chr. Ch., Lexington, Ky., 1878-85; S. Paul Ch., Camden, N. J., 1885-93; Ch. Epiph., Philadelphia, 1893-98; S. Luke and Epiph. Ch., Philadelphia, 1898-1903. Author: "Christ in the New Testament" (1891).\*
- TIEDEMANN, Karl Ludwig**, West Park, N. Y.—Prof. Relig. Order of the Ho. Cross, N. Y., 1917—. b. O'Fallon, Ill.; s. Ernest Tiedemann and Bertha (McKinney). Wash. Un., St. Louis, B.A., Colmb. Un., M.A.; G. T. S., 1915. D—1915, Bp. Rhineland, P—1916, Bp. Matthews.
- TIFANY, Edgar Louis**, 221 Martin St., Milwaukee, Wis.—Cur. S. Paul Ch., Milwaukee, Jan., 1917—. b. Dayton, O., March 31, 1892; s. Albert Rogers Tiffany and Christine Ida (Bohast). Ken. Coll., 1912-13; Harv. Un., 1914-15-16; A.B., G. T. S., 1916-17. D—1917, P—1919, Bp. Williams.
- TILLEY, John**, Central Islip, L. I., N. Y.—In-C. Chr. Ch., Brentwood and Ch. Mess., Central Islip, 1917—. b. W. Chester, N. Y., Dec. 7, 1874; s. John Tilley and Josephine (Hagney). Colmb. Un., B.A., 1896; G. T. S., 1899. D—1899, P—1900, Bp. Seymour, m. Ellen H. Royle, W. Chester, N. Y., June 26, 1901. F. Mssy. All Ang. Ch., Decatur, Ill., 1899-1900; R. S. Paul Church, Rantoul, Ill., 1900-01; Church Epiph., Ozone Park, L. I., 1901-03; S. Thos. Ch., Barnesboro, Pa., 1903-13; R. Trin. Ch., Northport, N. Y., 1913-17.
- TILLEY, William James**, Kearney, N. J.—Chapl. Soldiers' Home, Kearney—Draw, B.D., 1871. D—1880, P—1881, Bp. Bissell. F. R. S. Stph. Ch., Middlebury, Vt., S. Thos. Ch., Brandon, Vt.; Gr. Ch., Amherst, Mass.; Vic. Trin. Chap., Newark, N. J.; R. Chr. Ch., Harrison, N. J.\*
- TILINGHAST, John Huske**, Eastover, S. C.—Retired—b. Hillsboro, N. C., Sept. 19, 1835; s. S. W. Tillinghast and Jane Burgess (Norwood). H. S., B.A., 1857; Theol. Sem. Va.; Un. N. C. D—1861, P—1865, Bp. Atkinson, m. Sarah Jane Wilkins, Oct. 17, 1865. F. D-in-C. S. Joh. Ch., Rutherfordton, N. C., 1861-62; Chapl. C. S. A., 1862-63; Asst. Trin. Ch., Mobile, Ala., 1863-64; S. Paul Ch., Clinton, N. C., 1864-67; S. Luke Ch., Salisbury, N. C., 1867-72; Zion and S. Joh. Chs., Richland, Co., S. C., 1872-82; S. Johs. Chap., Charleston, S. C., 1882-84; Ch. Epiph., Butawville, S. C., 1884-86; R. Zion and The Cross Chs., Eastover, S. C.

- TILLOTSON, Cyrus Olney**, Seabright Station, Santa Cruz, Calif.—R. Emer. Calv. Ch., Santa Cruz, Calif., 1908, and Mem. Dioc. Stff. for Mssns., 1909—, b. Elyria, O., Aug. 31, 1847; s. Benjamin Franklin Tillotson and Hannah (Onstine). S. Stph. Coll., B.A., 1874; Cambr. Un., B.D., 1876. D—1876, P—1877. Bp. Kip. m. Laramie Vaux, Santa Cruz, Calif., 1883. F. R. Ho. Sav. Ch., Santa Clara, Calif., 1876-78; S. Mark Ch., Cheyenne, Wyo., 1878-79; S. Joh. Ch., Butte, Mont., 1879-82; Calv. Ch., Santa Cruz, Calif., 1882-08; Mssy. Paso de Robles, Calif., 1908-09.
- TILLOTSON, Edward**, 60 Monument Ave., Swampscott, Mass.—R. Ch. Ho. Name, Swampscott, Mass., 1905—, b. Farmington, Conn., July 2, 1874; s. Charles Edward and Cornelius (Cowles). Ya., B.A., 1897. D—1900, P—1901, Bp. Brewster. m. Alice Leithridge Duer, Cambridge, Mass., Oct. 30, 1905. F. Cur. S. Geo. Ch., Newburgh, N. Y., 1900-02; Asst. S. Paul Ch., Boston, Mass., 1902-03; M-in-C. same, 1903-05. Mem. Chrmn. Loc. Sch. Com. Author: Pamphlet Sermon, 1913—.
- TINKER, Charles Perley**, 204 Highfield Lane, Nutley, N. J.—R. Gr. Ch., Nutley, 1919—, b. New London, Conn., July 26, 1864; s. Geo. F. Tinker and Augusta Rebecca (Coombs). Wesl. Un., Ph.B., 1889, D.D., 1915; Boston Un., S.T.B., 1892. D—1909, P—1909, Bp. Greer. m. Mary O. H. Bragaw, New London, Conn., June 21, 1892. F. Ozone Park, N. Y., 1892-94; Floral Park, 1894-07; Bay Shore, 1897-99; Supt. N. Y. P. E. City Mssn. Soc.; Corn. Mem. Ch., 1899-07; Field Secy. City Mssn., 1907-08 (all Meth.).
- TINKER, Clarence J.**, 3236 Wynnolite St., Denver, Colo.—Loc. Ten. All SS. Ch., Denver, Colo., 1919—, b. Fenton, Mich., Apr. 8, 1889; s. Clarence Tinker and Harriet Jane (Perry). Mich. Un., A.B., 1912; Epis. Theol. Sch. D—1916, P—1917. Bp. C. D. Williams. m. Charlotte Mae Prichard, Ann Arbor, Mich., Aug. 12, 1915. F. Mssy. in-C. S. Joh. Ch., Sandusky, and S. Paul Ch., Carsonville, S. Mary Ch., Deckerville, Banner Mssn., Banner, Mich.; R. S. Pet. Ch., Hillsdale, and Gr. Ch., Jonesville, Mich., 1917-19; Supt. High Sch., Pittsford, Mich., 1919.
- TOBIN, G. E.**, Crompton, R. I.—R. S. Phil. Ch., Crompton.
- TODD, Edward Robertson**, 2019 Garfield Ave., Minneapolis, Minn.—Asst. S. Mark Ch., Minneapolis, 1917—, b. Caro, Mich., Sept. 21, 1880; s. Russell Todd and Cora Algaia (Brown). Sea., B.D. D—1911, Bp. Millspaugh, P—1911, Bp. Brooker for Bp. Millspaugh. m. Bettie Lyle Ford, Fort Scott, Kan., Sept. 17, 1913. F. S. Andr. Ch., Fort Scott, Kan., 1911-13; S. Luke Ch., Willmar, Minn., 1913-1917.
- TODD, Edwin W.**, 148 Algoma Block, Oshkosh, Wis.—R. Trin. Ch., Toledo, O.
- TODD, Francis Creswick**, 24 Berkely Ave., Orange, N. J.—R. S. Andr. Ch., South Orange, N. J., 1909—, b. Boston, Mass., Sept. 1, 1878; s. Frederick William Todd and Julia (Kittredge). Harv., B.A., 1900. S. Stph. House, Oxford, Eng., 1900-01; Epis. Theol. Sch., S.T.B., 1901-04. D—1904, P—1905, Bp. Lawrence. F. Asst. Min. Trin. Ch., Hartford, Conn., 1904-09. Pres. Orange Dist. S. S. Un., 1912-16; Mem. Dioc. Bd. Rel. Educ., 1912-17; Trus. Newark City Mssn., 1917; Mem. Eccl. Court Dio., 1916-22; Trust. S. Cather. Home, Jersey City, 1919—; Trust. Home Gd. Shpd., Orange, 1909—; V-Pres. same, 1918-19.
- TODD, Henry Baldwin**, 814 Hudson St., Hoboken, N. J.—R. S. Paul Ch., Hoboken, N. J., 1918—, b. N. Y. C.; s. Jotham M. K. Todd and Elmire Z. (Henshaw). D—1910, P—1912, Bp. Lines. m. Elisabeth Bowers, Newark, N. J., Jan. 31, 1907. F. Vic. S. Pet. Ch., Clifton, and S. Stph. Ch., Delaware, N. J., 1911-14; R. Trin. Ch., Paterson, N. J., 1914-18. Mem. Bd. Rel. Educ. Dio., Newark; Exec. Bd. Chr. Hosp., Jersey City, N. J.; Secy. Jersey City Archdeaconry.
- TODD, Irving**, Howe, Ind.—Instr. Lat., Howe Sch., 1902—, b. Manhattan, Kan.; s. Ambrose Todd and Mary (Booth). Ken. Coll., Ph.B., 1884, A.M., 1898. Kan. Theol. Sch., 1894. D—1894, Bp. Thomas. m. Annie J. Hooley, Davenport, Ia., July 2, 1902. F. Tchr. Prep Sch., Gambier, O., 1884-86; Chapl. Bursar, and Tchr. Latin, Coll. Sisters of Beth., Popoka, Kan., 1892-02; Prin. Lower Sch., Howe, 1902-16.
- TODD, Leonard Enos**, Oakville, Conn.—R. All SS. Ch., Oakville, Conn., 1911—, b. Woodbridge, Conn., May 10, 1880; s. Dwight Ely Todd and Catherine Emily (Sperry). Ya., B.A., 1906; Berk., 1909. D—1909, P—1910, Bp. Brewster (Conn.). m. Grace L. Ingraham, 1917. F. Asst. Asc. Ch., Fall River, Mass., 1909-1911.
- TOFFTEEN, Olaf A.**, 4753 Dover St., Chicago, Ill.—Pres. Scandia Institute, Chicago, Ill., 1912—, State Coll. of Visby, A.B., 1885; Un. Upsala, 1885-1886; Joh. Hopk., 1902; Un. Chic., Ph.D., 1905. D— and P—1893, Bp. Burgess. F. R. S. Angarius' Ch., Minneapolis, 1893-1902; Emman. Ch., Chicago, 1902-05; Prof. Semit. Langs. and O. T., W. T. S., Chicago, Ill., 1905-10. Author: "Before the Altar of the Lord" (Swedish, 1893, \$0.10); "The Two Sister Churches" (1895, \$0.10); "The Church of Our Fathers" (Swedish, 1897, \$1.50); "Myths and Bible" (1899, \$0.75); "Ancient Chronology" (Part I, University of Chicago Press, 1907, \$2.50); "Assyrian and Babylonian Geography" (Part I, University of Chicago Press, 1908, \$1.00); "The Historic Exodus" (University of Chicago Press, 1909, \$2.50); "The Corner Stone," 1919, \$0.25.
- TOLL, Eric Florus**, Manville, R. I.—R. Emman. Ch., Manville, R. I., 1913—, b. Sweden, July 2, 1868; s. John Ludvig Oswald Toll and Mathilda (Ouchterlony). Un. Lund, B.A., 1888, D—1905, Bp. Greer, P—1908, Bp. McVicker. m. Signe Ingeborg Swenson, N. Y., 1895. F. Cur. Ch. Mess., Providence, R. I., 1908-13; S. Dav. Ch., Phillipsdale, R. I., 1906-08.
- TOLMAN, Herbert Cushing**, Vanderbilt Un., Nashville, Tenn.—Dean, Coll. Arts and Science, Vanderbilt Un., Nashville, Tenn., 1914, and Prof. Grk., 1894—, b. South Scituate, Mass., Nov. 4, 1865; s. James T. Tolman and Mary T. (Briggs). Ya., B.A., 1888, Ph.D., 1890; D.D., Un. Nash., 1901; Hob., S.T.D., 1913; LL.D., Un. Nashville, 1914; LL.D., Un. Louisville, 1917. D—1895, Bp. Nicholson, P—1895, Bp. Coleman. m. Mary Wells, Hartford, Conn., Aug. 20, 1891. F. Fellow and Asst. Indo-European Lang., Ya., 1888-91; Un. Wis., Instr. Latin, 1891-92; Asst. Prof. Sanskrit, 1892-93; Un. N. C., 1893-94; Hon. Can. All SS. Cath., Milwaukee, 1904—; Mem. Royal Asiatic Soc., 1893. Author: "Caesar's Gallic War"; "Gospel of Matthew in Greek"; "Greek and Roman Mythology"; "Herodotus and Empires of East"; "Urbs Beata"; "Mycenaean Troy"; "The Art of Translating"; "Christi Imagy"; "Via Crucis"; "Ancient Persian Lexicon and Texts"; "Ancient Prussian Language and Cuneiform Supplement"; "Vanderbilt Oriental Series"; Assoc. Editor "World's Progress."
- TOMKINS, Floyd Williams**, 1904 Walnut St., Philadelphia, Pa.—R. Ho. Trin. Ch., Philadelphia, Pa., 1899—, b. N. Y. C.; s. Floyd Williams Tomkins and Eliza (Dunham). Harv., A.B., 1872; G. T. S., 1875; Un. Pa., S.T.D., 1900. D—1875, Bp. Ho. Potter, P—1876, Bp. Spalding. Temple Coll., LL.D., 1900; 1905; Un. So., D.D., 1912. m. Anna Maria Grant Cutter, Cambridge, Mass., 1875. F. Mssy. West., 1875-82; S. Jas. Ch., Keene, N. H., 1882; Calv. Chap., N. Y., 1884; Chr. Ch., Hartford, Conn., 1888; S. Jas. Ch., Chicago, Ill., 1892; Gr. Ch., Providence, R. I., 1899. Gen. Conv., 1907-13-16-19. Dean So. Convo., 1914. Author: "Christian Life," 1897; "Following Christ," 1900; "My Best Friend," 1901; "Beacons on Life's Voyage," 1903; "Helps Towards Nobler Living," 1909; "Faith and Life of a Christian," 1909; "Prayers for Quiet Hour," 1910; "Sunshine on Life's Way," 1911.
- TOMKINS, Floyd Williams, Jr.**, 3577 McClure Ave., Pittsburgh, Pa.—R. All SS. Ch., Pittsburgh, Pa., 1918—, b. N. Y. C., 1887; s. Floyd Williams Tomkins and Ann Maria Grant (Cutter). Harv., A.B., 1910; G. T. S., 1913; Fellow G. T. S., 1913-14. D—1913, P—1914, Bp. Rhinelander. m. Josephine Benezert Richey, N. Y., June 10, 1914. F. D-in-C. Mssn., Chap. Incarn., Ampere, N. J., 1912-13; P-in-C. Mssns., Valle Crucis, N. C., 1914-17; Asst. S. Joh. Ch., Wilmington, Del., 1917-18.
- TOMLINS, William Henry**, 2141 "G" St., Granite City, Ill.—Mssy. Granite City, Ill., 1912—, b. Fishkill, N. Y., Jan. 28, 1848; s. William Tomlins and Jane (Armstrong). S. Stph. Coll., B.A., 1873, M.A., 1876; G. T. S., 1876. D—1876, P—1877, Bp. Ho. Potter. m. Elisabeth Cornelia Booth, Mattoon, Ill., Aug. 5, 1880. F. R. S. Pet. Ch., Stone Ridge, and All SS. Ch.,



- Rosendale, N. Y., 1876-79; 1879-80 Trin. Ch., Mattoon, Ill., 1880-83; S. Paul Ch., Rantoul, Ill., 1883-86; R. S. Joh. Ch., Albion, Ill., P-in-C. S. Mary Mssn., E. St. Louis, Ill., 1886-98; R. Gr. Ch., Estherville, Ia., 1898-99; Mssy. Fayetteville, N. C., 1899-01; City Mssns. of Chicago, 1902-08; Mssy. Carrollton and Jerseyville, Ill., 1908-12; Chrnm. Soc. Serv. Cmssn. Dioc.
- TOLLINSON, Robert**, Charleston, W. Va.—R. S. Math. Ch., Charleston.\*
- TOMPKINS, Edward Staats DeGrote**, Coxsackie, N. Y.—Non Par.—Ya., B.A., 1881. D—1884, Bp. Williams, P—1885, Bp. Doane. F. R. Coxsackie, N. Y., 1885-86; Asst. S. Joh. Ch., Troy, N. Y., 1886-91; R. Coxsackie, N. Y., 1891-96. Author: "David's Realm" (1889); "An Honest Hypocrite" (1889).\*
- TONG, C. Y.**, Shanghai, China.—Mssy. Sung-kiang, China.
- TONG, T. M.**, Wushih, China.—Mssy. Wushih.—D—1908, P—1909, Bp. Graves. F. Asst. Gr. Ch., Shanghai.\*
- TOOLE, William**, Dixon, Wyo.—R. Ch. Redeem., Wind River, and S. Paul Ch., Dixon, Wyo.—F. Lexington, Neb.\*
- TOOP, George Herbert**, 332 So. 21st St., Philadelphia, Pa.—R. Ch. Ho. Apos., Phil., Pa.—D—1901, P—1902, Bp. Brewster. F. R. S. Luke Ch., Matteawan, N. Y.\*
- TOOTHAKER, Horace Edward**, Ottawa, Kan.—R. Gr. Ch., Ottawa, Kan., 1912—, Bellevue Hosp. Med. Coll., M.D., 1896. D—1911, P—1912, Bp. Millspough. F. Washington and Marysville, Kan., 1909-12.\*
- TORKINGTON, John William**, Wellsboro, Pa.—R. S. Paul Ch., Wellsboro, Pa.—\*
- TORRANCE, William Ladd**, 200 Putnam Ave., Detroit, Mich.—R. S. Andr. Ch., Detroit, Mich. Bexley Hall, B.D., 1906; Charterhouse Sch., Owen Coll., Manchester, Eng. D—1905, P—1906, Bp. Leonard. F. R. S. Phil. Ch., Detroit, Mich.
- TORRENCE, William Clayton**, P. O. Box 175, Herndon, Va.—D-in-C. S. Tim. Ch., Herndon, Dec., 1919—, b. Atlanta, Ga., June 7, 1884; s. John Early Torrence and Katherine Winter (Clayton). Pub. Sch., Atlanta, Ga.; Specl. Stud. Va. Theol. Sem., 1918-19. D—1919, Bp. Brown. m. Elizabeth Green Neblett, Aug. 1, 1912. F. Bibliographer Virginia State Library, 1906-10; Secy. Valentine Museum Richmond, 1910-18; Assoc. Ed. William and Mary Coll. Quarterly, 1915-19; Regis. Va. Soc. Sons of the Revolution, 1907-19; O. B. K. William and Mary Coll., 1912. Ed. A Trial Bibliography of Colonial Virginia, 1607-1776.
- TORREY, Arthur J.**, 230 12th St. S.W., Washington, D. C.—Vic. Chap. of Epiph. Par., Washington, D. C., 1918—, b. Bennington, Vt.; s. Stephen Everett Torrey and Alice E. Brackett. Westminster Theol. Sem.; Va. Theol. Sem. D—1914, P—1915, Bp. Murray. m. Harriet Ellen Sherman. F. S. Mary Par., Jessups, Md.; Chapl. Aux. Remount Depot No. 304, Camp Meade, Md., 1917-18.
- ✱**TOURET, Rt. Rev. Frank Hale**, Boise, Idaho.—Mssy. Bishop of Idaho, 1919— (Installed as Bp. of Idaho, Jan. 25, 1920, Boise, Idaho). b. Salem, Mass., Mar. 25, 1875; s. Benjamin Augustus Touret and Lucy Hatch (Marks). Harv., A.B., 1897, A.M., 1901; Epis. Theol. Sch., B.D., 1903. D—1903, Bp. Lawrence, P—1903, Bp. McVickar, Con. Bp. Feb. 2, 1917, by Bpp. Capers, Faber, Johnson, Tuttle, m. Irene Chittenden Farquhar, Detroit, Mich., May 19, 1906. F. Cur. S. Joh. Ch., Providence, R. I., 1903-04; Cur. Chr. Ch., Detroit, Mich., 1904-06; R. S. Luke Ch., Ft. Collins, Colo., 1908-10; R. Gr. Ch., Colorado Springs, Colo., 1910-17; Mssy. Bp. Western Colo., 1917-19. Mem. Bd. Mssns., Colo., 1912-17; Mem. Bd. Trus., 1916-17; Dep. Gen. Conv., 1913.
- TOURTELLOT, Walter Roy**, 7 King St., Taunton, Mass.—R. S. Joh. Ch., Taunton, Mass., 1914—, b. Johnston, R. I., Jan. 14, 1875; s. Edwin Alberton Tourtelot and Mary Alice (Charlesworth). Br. Un., A.B., 1898; Epis. Theol. Sch., B.D., 1904. D—1904, P—1905, Bp. McVickar. m. Ethel Maude Harris. Providence, R. I., June 17, 1909. F. R. S. Thos. Ch., Providence, R. I., 1904-14; Mem. R. I. Clerical Club; Mass. Clerical Assn. Pres. Taunton Ministerial Un., 1916; 1st Vice-Pres. Roger Williams Family Assoc. Author: Sermons and Church Papers.
- TOWER, Edward Clarence Moyses**, 121 W. 91st St., N. Y. City.—Cur. S. Agnes Chap., N. Y. City, 1915. b. Waterville, N. Y.; s. Wm. Stafford Tower and Eliza (Moyses). Shattuck, Faribault, Minn.; Un. of Minn.; G. T. S., S.T.B., 1907. D— and P—1906, Bp. Edsall. F. S. Joh. Ch., Hutchinson, Minn., 1906-07; Asst. S. Mich. Ch., N. Y. City, 1907-1912. Assoc. R. S. Mark Ch., Denver, Colo., 1913-1914.
- TOWERS, Frederick**, Monkton, Md.—R. S. Jas. Par., My Lady's Manor, Baltimore Co., Md., 1915—, and M-in-C. Emman. Ch., Glencoe, Md. b. Tower Hill, N. B., Can., Dec. 20, 1853; s. William Towers and Margaret (Black). Un. N. B., A.B., 1877; Harv., M.A., 1895. D—1879, P—1881, Bp. (Fredericton). m. Florence I. Disbrow, St. John, N. B., Oct. 23, 1880. F. S. Pet. Par., Walsford, N. B., 1880-83; Thomas-ton and Rockland, Me., 1883-85; Daytona, Fla., 1885-90; Chap.-of-the-Cross, Chapel Hill, N. C., 1890-94; Hingham, Mass., 1894-96; Asst. S. Pet. Ch., Cambridge, Mass., 1897-03; Chr. Ch., No. Conway, N. H., 1904-10; S. Paul Par., Aquasco, Md., 1910-15.
- TOWLE, William Harrison**, Chester, Pa.—Non Par.—Lichfield, Theol. Coll., Eng., 1892. D—1894, Bp. of Ripon (for Lichfield), P—1905, Bp. of Lichfield. F. Asst. S. Mary Ch., Wolverhampton, Eng., 1894-96; S. Pet. Ch., Bishop Auckland, 1896, 98; Chester, Pa., R. Emman. Ch., Ashland, Me.\*
- TOWNLEY, Frank Maxwell**, 1227 Pacific St., Brooklyn, N. Y.—R. S. Barth Ch., Brooklyn, N. Y.—T. C. D., B.A., 1895, M.A., 1899, Theol. Hon., 1896. D—1895, Bp. Stack, P—1896, Archbp. of Dublin. F. Cur. Trallee; Mil. Chapl. to Royal Horse Artillery; Cur. Chr. Ch., Brooklyn; R. Ch. Redeem., Merrick, N. Y., 1902.\*
- TOWNSEND, Charles**, Montrose Ave., Rosemont, Pa.—R. Ch. Gd. Shpd., Rosemont, Pa., 1912—, b. Elizabeth, N. J., Nov. 10, 1881; s. Charles Townsend and Mary (Mulligan). Prin., B.A., 1903; G. T. S., B.D., 1906. D—1906, P—1907, Bp. Scarborough. m. Leslie Chapin, Springfield, Mass., June 18, 1912. F. Assoc. Mssn., Trenton, N. J., 1906-08; R. Heav. Rest., Plainfield, N. J., 1909-10; R. Chr. Ch., Bordentown, N. J., 1910-12. Evang. Com. Dio. Pa., 1916-17. Author: "The Lord's Service," 1917.
- TOWNSEND, Smith DeLancey**, 251 W. 80th St., N. Y. City.—R. Ch. All Ang., N. Y. C., 1897—, Hob., B.A., 1880, M.A., 1883, D.D.; G. T. S., 1883; S. Stph. Ph. D.; S. J., LL.D. D—1883, P—1884, Bp. Seymour. F. Asst. S. Joh. Ch., Decatur, Ill., 1883-84; R. S. Luke Ch., White-water, Wis., 1884-87; Assoc.-R. of All Angels, N. Y. City, 1887-97.
- TOWNSHEND, George**, in Ireland.—
- TOWNSHEND, John Hardenbrook**, 525 Royden St., Camden, N. J.—R. S. Joh. Ch., Camden, N. J., 1914—, b. Matinecock, L. I., Feb. 17, 1855; s. Isaac Townsend and Mary Elizabeth (Cox). Brook Poly. Inst., A.B., 1875; G. T. S., 1881. D—1880, P—1881, Bp. Littlejohn. F. Asst. S. Paul Ch., Glen Cove, L. I., 1880-81; R. S. Joh. Ch., Camden, N. J., 1881-91; R. Asc. Ch., Atlantic City, N. J., 1891-10; R. S. Paul Ch., Windham and Willimantic, Conn., 1910-12; R. Gr. Ch., Hamden, Conn., 1912-14.
- TOWSON, Emory Shailer**, Non Par.—(Spok.) Y. M. C. A. Wrk. R. S. Jas. and S. Pet. Chs., Spokane, Wash., 1915—, b. Towson, Md., Oct. 3, 1867; s. Obadiah George Towson and Lydia Tyler (Richards). Shur. Coll.; Joh. Hop. Coll., 1888-90; Croz. Coll., 1894. D—1897, P—1898, Bp. Randolph. m. Gertrude Huff, Baltimore, Md., Sept. 17, 1890. F. Mssy. Dist. Spokane at Zella and Toffewish, 1913-1915; Ch. Cov., Phil., Pa., 1909-13; Zion Ch., Palmyra, N. Y., 1901-09; Brandon Par., So. Va., 1899-01; Bristol, Va., 1897-99; R. S. Jas. and S. Pet. Chs., Spokane, Wash., 1915. Exam. Chapl., 1915-16.
- TOY, Eugene Ledentu**, 539 W. 155th St., N. Y. C.—Cur. S. Aug. Chap., Trin. Par., N. Y. C., 1914. b. N. Y. C.; S. Stph. Coll., B.A., 1868, B.D., 1895, S.T.D., 1910; G. T. S., 1871. D—1871, P—1872, Bp. Ho. Potter. F. Asst. Ch. Adv., N. Y. C., 1871-73; R. S. Paul Ch., Franklin, N. Y., 1873-75; S. Pet. Ch., Helena, Mont., 1875-78; S. Joh. Ch., Essex, N. Y., 1878-83; Chr. Ch., Schenectady, N. Y., 1883-91; S. Joh.-the-Evang., Stockport, N. Y., 1891-95; Zion Ch., Sandy Hill, N. Y., 1895-01; S. Eliz. Ch., N. Babylon, N. Y., 1901-14.



- TRABER, E. M.**, Box 1234, Tacoma, Wash.\*
- TRACY, H. Lorraine**, 612 American St., Baton Rouge, La.—Mssy. To deaf mutes and Tch. State Sch. for Deaf, Baton Rouge, La.—
- TRACY, Leland Howard**, Wilder Ave. and Makiki St., Honolulu, T. H.—R. S. Clem. Ch., Honolulu, June, 1917.—b. Sacramento, Cal., Feb. 26, 1879; s. Theodore Malcolm Tracy and Esther (Shellbarger). Sacramento H. Sch.; Univ. Cal., B.L., 1900; San Fran. Theo. Sem., 1905; Princ. Theo. Sem., 1902-03; G. T. S., B.D., 1912. D—1910, Bp. Burgess, P—1911, Bp. Aves. m. Ida F. Orrett, Aug., 1915. F. Presby.; S. Lydia Ch., Brooklyn, N. Y., 1909-10; S. Mary Ch., Chihuahua, 1910-11; Dn. S. Andr. Theol. Sem., Mex., 1912-15; P-in-C. Epiph. Ch., Honolulu, 1915; Vicar S. Clem. Ch., Honolulu, 1916.
- TRACY, Robert D.**, Fort Lauderdale, Fla.—R. All SS. Ch., Lauderdale.\*
- TRAGITT, H. Nelson, Jr.**, Lake Andes, S. D.—R. S. Pet. Ch., Lake Andes.\*
- TRAGITT, Horatio Nelson**, Rolla, Mo.—R. Chr. Ch., Rolla.—S. S. B.A., 1886, M.A., 1889; G. T. S., 1889. D—1889, P—1890, Bp. H. Potter. F. All SS. Ch., Rosedale, N. Y., 1890-92; Imman. Ch., Ansonia, Conn., 1892-95; Asst. S. Joh. Ch., Waterbury, Conn., and In-C. S. Paul Ch., 1895-96; R. same, 1896; S. Mary Ch., Webster, S. D.; R. Milbank, S.D.
- TRAPNELL, Richard Watkins**, 1409 Van Buren St., Wilmington, Del.—R. S. Andr. Ch., Wilmington, Del., 1913.—b. Charlestown, W. Va., Nov. 16, 1881; s. Joseph Trapnell and Rebecca Holmes (White). Un. W. Va., 1902; Theol. Sem. Va., 1906. D—1906, P—1907, Bp. Gravatt. m. Coelina Tucker Bedinger, June 26, 1907. F. S. Andr.-on-the-Mountains, Jefferson Co., W. Va., 1906-07; R. Chr. Par., Bluefield, W. Va., 1907.
- TRAVERS, Edward Schofield**, Pittsburgh, Pa.—R. Trin. Ch., Pittsburgh, Pa., 1913.—b. Meriden, Conn., Oct. 10, 1874; s. John Travers and Eleanor (Howarth). Trin., A.B., 1898, A.M., 1901, S.T.D., 1918; Un. Pitts., D.D., 1919; Berk., 1901. D—1901, Bp. Brewster, P—1902, Bp. Worthington for Bp. Brewster. m. Louise Ellen Alludine, Pittsburgh, Pa., Nov. 18, 1913. F. Asst. Min. Gr. Chap., N. Y. C., 1901-02; Asst. Min. Chr. Ch., Poughkeepsie, N. Y., 1902-03; Asst. Min. Greene Foundation, Trin. Ch., Boston, Mass., 1904; Chapl. U. S. M. A., West Point, N. Y., 1905-13; Dep. Gen. Conv., 1919.
- TRAVIS, William Turton**, 2206 Felix St., St. Joseph, Mo.—Asst. Chr. Ch., St. Joseph, Mo., 1918.—b. Sheffield, England, Dec. 16, 1889; s. William Turton Travis and Sarah Ann (Major). All SS. Sheffield, Eng.; Kearney Mil. Acad.; Seabury. D—1919, Bp. Partridge. m. Virginia Lee Duncan, Nov. 8, 1919.
- TREDER, Oscar F. R.**, Garden City, N. Y.—Dean Cath. Incarn., Garden City, N. Y., 1916.—b. Albany, N. Y., May 6, 1877; s. Randolph Tredler and Emma (Helwig). S. Stph. Coll., A.B., 1901; G. T. S.; S. Stph., D.D., 1917. D—1904, Bp. Doane, P—1905, Bp. R. H. Nelson. m. Lillian E. Howe, Albany, N. Y., Oct. 5, 1904. F. Cur. S. Luke Ch., Mechanicsville, N. Y., 1904-05; R. S. Luke Ch., E. Hampton, N. Y., 1905-16.
- TREEN, Alfred William**, 72 Tyler Ave., Highland Park, Detroit, Mich.—R. S. Alb. Ch., Detroit, Mich., 1915.—b. Bristol, Eng., Dec. 15, 1886; s. Richard John Treen and Georgina Cecilia (Mann). Colomb. Un.; G. T. S., B.D., 1915. D—1914, P—1915, Bp. Codman. F. Jr. Cur. Ch. Belov. Discip., N. Y. C., 1914-15; Pres. Alum. in Mich., G. T. S., 30 Deg. Mason and Knight Templar.\*
- TREGO, Benjamin T.**, 105 Grand View Ave., Los Angeles, Cal.—D—1890, Bp. Knight, P—1891, Bp. Grafton. F. R. S. Joh. Ch., West Saginaw, Mich.; Hobart, N. Y.; R. S. Mark Ch., Green Island, N. Y., 1902.
- TRELEASE, Richard Mitchell**, 2516 Dana St., Berkeley, Cal.—Vic. All Souls' Ch., Berkeley, Cal., 1920.—b. England, 1886; s. Richard Trelease and Jessie (Hoadley). Ch. Div. Sch., Pac., 1918. D—1918, P—1918, Bp. Nichols. m. Ruth B. Walker, June 14, 1919. F. Dir. Rel. Educ. S. Mark Par., Berkeley, Cal.
- TRENBATH, Robert Wight**, 163 Cooper Ave., Upper Montclair, N. J.—R. S. Jas. Ch., Upper Montclair, N. J., 1915.—b. N. Y. C., May 2, 1878; Trin., A.B., 1903, M.A., 1908; G. T. S., 1906. D—1906, P—1906, Bp. Scarborough. F. Hd. Assoc. Mssn., Trenton, 1907; R. S. Jas. Ch., Trenton, 1906-08; Chr. Ch., Trenton, N. J., 1908-15. Exam. Chapl. N. J., 1908-15; Reg. N. J., 1907-15; Bd. Rel. Educ., 1910-15; Bd. Mssn. Dio. Newark, 1917.—
- TRICKETT, Geo. Harvey**, 4062 E. 91st St., Cleveland, Ohio.—R. Grace Ch., So. Cleveland O.—1917.—St. S., B.A., 1890; G. T. S., 1893. D—1893, Bp. Ho. Potter, P—1894, Bp. Whitehead. F. Asst. S. Luke Ch., Utica, N. Y., 1893-96; Gr. Ch., Mohawk, N. Y., 1896-1900; Carthage, N. Y., 1900-07; Marlborough, N. Y., 1907-09; Concordia, Kan.; R. Mt. Carmel, Ill., 1911; S. Paul Ch., E. St. Louis, Ill.
- TRIPP, James Woodbury**, Richford, Vt.—R. S. Ann Ch., Richford. F. R. S. Joh. Ch., Randolph, Vt.\*
- TRITSCH, Albert Otto**, Matteawan, N. Y.—R. S. Luke Ch., Matteawan, 1917.—F. Cur. Trin. Ch., Columbus, O.—\*
- TROTT, Thomas L.**, High Point, N. C.—R. S. Mary Ch., High Point, N. C., D—, P—1907, Bp. Cheshire. F. Asst. S. Phil. Ch., Durham, N. C.; R. S. Paul Ch., Monroe, N. C.
- TROWBRIDGE, Walter Stephen**, Santa Fe, N. Mex.—R. Ch. Ho. Faith, Santa Fe, Nash., 1896. D— and P—1896, Bp. Grafton. F. Marshfield and Medford, Wis., 1896-97; Asst. S. Eliz. Ch., Philadelphia, 1897-98; R. S. Joh. Ch., Springfield, Mo., 1898-1905; P—Grad. in Phil. and Psych., Un. Chic., 1905; R. Ch. Gd. Shpd., Chicago, 1905-06; S. Barth. Ch. (Englewood), Chicago, Ill., 1906; Mem. Stndg. Com., 1911; Dean Trin. Cath., Michigan City, Ind.\*
- TRYON, James Libby**, 95 Exchange St., Portland, Me.—Assoc. Secy. Peace Soc. b. Boston, Mass., Nov. 21, 1864; s. Joseph Tryon and Ellen Bigelow (Cumongs). Harv., A.B., 1884; Epis. Theol. Sch., B.D., 1887; Bost. Un., LL.D., 1909, Ph.D., 1910. D—1896, P—1897, Bp. Lawrence. m. Katherine Elizabeth Allen, Portland, Me., Sept. 15, 1885. F. Min. All SS. Ch., Attleboro, Mass., 1897-07; Min. S. Joh.-the-Evang. Ch., Mansfield, Mass., 1900-07; Asst. Secy. Amer. Peace Soc., 1907-11; Secy. Mass. Peace Soc., 1911-14. Author: Yale Law Journal, 1910-16; Reporter for Portland Press, Me., 1884; City. Ed. of the Bangor Commercial; Night Editor, Eastern Argos, Portland, Me., 1887-88.\*
- TSANG, Tso-sen**, Wuchang, China.—Mssy. Wuchang.
- TSEN, Bernard Ben-Yuen**, Penn Kia Lane, Kingtehchen, Kiangsi, China.—R. Kingtehchen Ch., Kingtehchen, 1917.—b. Wuchang, China, Mar. 9, 1885; s. Hai-Fung I-fu Tsen and Mary (Young), Boone Sch., Boone Un., B.A.; S. Paul, Boone, 1909. D—1909, Bp. Roots, P—1912, Bp. Huntington. m. Helen Linn, Oct. 28, 1913. F. Mssy. Wuhu Dist., China.
- TSENG, T. F.**, Ichang, China.—Mssy. Ichang, 1896. D—1896, P—1901, Bp. Graves.\*
- TSU, Yu-Yue**, Shanghai, China.—Prof. Sociology and Pastoral Theology, St. John's Un., Shanghai, China; Secy. Kiangsu Dioc. Syn.; Chrmn. Shanghai Boy Scout Assoc.; Ed. Bd. "Chinese Recorder." b. Shanghai, 1885. S. Joh. Un., A.B.; Colomb. Un., M.A., Ph.D.; G. T. S., B.D. D—1907, Bp. Graves, P—1911, Bp. Greer. F. Chapl. S. Joh. Un., Shanghai, China. Author: "Spirit of Chinese Philanthropy," 1912.
- TUBBS, Charles Myron**, Easthampton, Mass.—R. S. Phil. Ch., Easthampton, Mass., 1918.—b. Gardner, Mass., Apr. 15, 1881; s. Albert Orcutt Tubbs and Georgetta (Hutchinson). Dart., 1904. D—1916, P—1917, Bp. Davies. m. Josephine Elvira Bosley, June 16, 1906. F. Mssy. Ch. Gd. Shpd., W. Springfield, Mass., Cur. S. Pet. Ch., Springfield, Mass., 1916-18.
- \***TUCKER, Rt. Rev. Beverley Dandridge**, 709 Stockley Gardens, Norfolk, Va.—Bp. of Southern Va., 1906.—b. Richmond, Va., Nov. 19, 1846; s. Nathaniel Beverley Tucker and Jane Shelton (Ellis). Roan., D.D.; G. T. S., 1873; Un. Toron. D—1873, P—1875, Bp. Johns. Con. Ep. Oct. 3, 1906, by Bpp. Randolph, Peterkin, Gibson, Satterlee, Cheshire. m. Anna Marie Washington, Mt. Vernon, Va., July 22, 1873. F. R. Farnham and Lunenburg, Va., 1882, 1873-82; R. S. Paul Ch., Norfolk, Va., 1882-1906. Dep. Gen. Conv., 1892-1906; Secy. Ch. Cmssn for Cldr. Wrk. Exam. Chapl. Va. and So. Va.; Secy. So. Va. Mssy. Soc. Author: "Poems on St. Paul"; "Memorial Poems"; "My Three Loves"; "Washington as a Churchman"; "Confederate Army."

- TUCKER, Beverly Dandridge, Jr.**, University Va.—R. S. Paul Mem. Ch., University, Va., 1911.— b. Warsaw, Va., Feb. 4, 1882; s. Beverley Dandridge Tucker and Anna Maria (Washington). Un. Va., B.A., 1902; Oxford, B.A., 1908, M.A., 1912; Theol. Sem. Va., B.D., 1905. D—1909, Bp. Tucker, P—1909, Bp. Randolph. m. Eleanor Carson Lile, 1915. F. R. S. Jas. and S. Luke Pars., Mecklenburg Co., Va., 1908-11; Prof. Elect. Chair. of Lit., Ethics, Soc. and Past. Theol., Va. Theol. Sem., Appt. to take place July 1, 1920. War Wrk. 1st Lieut. Chapl., U. S. A., 17th Engineers, A. E. F. Base Hosp. 41.
- TUCKER, Francis Bland**, 709 Stockley Gardens, Norfolk, Va.—Student, Va. Theol. Sem., 1916.— b. Norfolk, Va., Jan. 6, 1895; s. Rt. Rev. Beverley Dandridge Tucker and Anna Maria (Washington). Un. Va., B.A.; Va. Theol. Sem. D—1918, Bp. Tucker. F. Pvt. Evacuation Hosp. No. 15, A. E. F.
- TUCKER, Gardiner C.**, Mobile, Ala.—R. S. John Ch., Mobile, Ala., 1885.— D—1885, P—1882, Bp. Robertson. F. Bapt.; Chr. Ch. Collinsville, Ill., 1882-83; S. Jas. Ch., St. Louis, Mo., 1883-85; Stndg. Com., 1888-90; Exam. Chapl., 1890—; Dep. Gen. Conv., 1892.
- TUCKER, Gardiner Leigh**, 239 Barren St., Houma, La.—Field Secy. Bd. Rel. Educ. Prov. Sewanee.—R. S. Matth. Ch., Houma, La., 1903.— b. Columbus, Miss., Aug. 6, 1874; s. Gardiner C. Tucker and Melville Leigh (Eckford). Un. So., B.A., 1896, M.A., 1897. D—1898, P—1899, Bp. Wilmer. m. Margaret L. Doane, New Orleans, La., Aug. 3, 1904. F. Mobile Mssns., Ala., 1898-99-1900-01; Asst. Chr. Ch. Cath., New Orleans, La., 1901-02-03; Trustee, Ch. Pen. Fund, 1913-19; Archd. S. La., 1910-16; Secy. La. S. Com. Bd. Relig. Educ., 1909-19; Dep. Gen. Conv., 1907-10-13-16-19.
- \*TUCKER, Rt. Rev. Henry St. George**, Karasumaru Dori, Kyoto, Japan.—Bishop of Kyoto, Mar. 25, 1912.— b. Warsaw, Va., July 16, 1874; s. Beverley Dandridge Tucker (Bp. So. Va.) and Maria (Washington). Norfolk Acad.; Un. Va., M.A., 1895; Theol. Sem. Va., 1899. D— and P—1899, Bp. Randolph. Con. Bp. Mar. 25, 1912, by Bpp. McKim, Foss, Boufflower, Andrews, m. Lillian Warnock, April, 1911. F. Mssy. in-C. Sendai, Hiroaki; Pres. S. Paul Coll., Tokyo, 1906-12. Author: "Reconciliation Through Christ." War Work, Amer. Red Cross, Refugee relief work in Siberia with rank of Major in A. E. F.
- TUCKER, Herbert Nash**, Boydton, Va.—R. S. Jas. Par. Mecklenburg, Va., and S. Joh. Ch., Chase City, S. Tim. Ch., Clarksville, Va.; S. Luke Ch., Pa. Mecklenburg Co., Va.— b. Norfolk, Va., Feb. 6, 1888; s. Beverley Dandridge Tucker and Anna Maria (Washington). Wm. and Mary Coll., 1905-07; Un. Va., 1909-12; Theol. Sem. Va., 1912-15. D—1915, P—1916, Bp. Tucker, 1st Lieut. Chapl., U. S. A., July, 1918-Jan., 1919.
- TUCKER, Irwin St. John**, 4303 N. Paulina St., Chicago, Ill.—Non Par.; Editor, Chicago, Ill.—\*
- TUCKER, Lewis Norman**, 904 Huey St., McKeesport, Pa.—R. S. Stph. Par., McKeesport, Pa., 1910.— b. Ontario, Can., 1878; s. William Tucker and Harriet Elizabeth (Reason). Phil. Div. Sch., 1907, B.D., 1909. D—1907, P—1908, Bp. Whitaker, m. Alexina Shallus Paul Stroup, Phil., Pa., April 20, 1908. F. Curate S. Mark Ch., N. Y. C., 1907-08; Cur. Ch. Advo., Phil., Pa., 1908-09; Mssy. Slatington, Pa., Dio. Bethlehem, 1909-10; Mem. Eccl. Court Arrav, 1911.— Rec. B. of Litt. degree Eastern Coll., Manassas, Va., 1918.
- TUCKER, Louis**, Mobile, Ala.—R. Chr. Ch., Mobile, Ala.— b. Columbus, Miss., Oct. 7, 1872; s. Rev. Joseph Louis Tucker and Augusta (Prentiss). Sewanee, B.A., and M.A., 1892; G. T. S., 1895. D—1895, P—1896, Bp. Wilmer, m. Susan Waller, Greensboro, Ala., Apr. 18, 1899. F. Asst. S. Ambr. Mssn., N. Y. C., 1894-95; Mssy. around Mobile, Ala., 1895-97; Trin. Ch., Pass Christian, Miss., 1897-1900; Gr. Ch., S. Francesville, Ala., 1899-1906; S. Jas. Ch., Baton Rouge, La., 1906-09; Trin. Ch., Everett, Wash., 1909-11; Chr. Ch., Bastrop, La., 1911-14; R. Trin. Ch. Demopolis, Ala., 1914.— Author: Studies in Religion.
- TUCKER, Royal Kenneth**, 425 Convention St., Baton Rouge, La.—R. S. Jas. Ch., Baton Rouge, La., 1919.— b. Upper Alton, Ill., Dec. 7, 1879; s. Gardiner Chilson Tucker and Melville Leigh (Eckford). Un. So., 1900-03, B.A., 1903. D—1904, P—1905, Bp. Sessums. m. Juliet Luttrell, Bradford, Pa., May 5, 1908. F. Mssy. Central, La., 1904-07; Trin. Ch., Kirksville, Mo., 1907-08; Asst. R. Ch. Ascen., Bradford, Pa., 1908-09; S. Paul Ch., Troy, Pa., 1909-11; Calv. Ch., Red Lodge, Mont., 1911-14; R. S. Paul Ch., Gloversville, N. Y., 1914-17; Chapl. 2nd Inf. N. Y. Nat'l Gd., 1917; Chapl. 105th Inf., 27th Div., U. S. Army, 1917; with regiment at Dickebusche (Bel.), Guillemont Farm (France), and Argonne drive; 102nd Ammunition Train, 27th Div., Sept., 1918; received D. S. M.
- TUFFT, Robert A.**, 1027 Irving St. N.E., Washington, D. C.—R. Brookland Par. Ch. Our Sav., Washington, D. C. W. Md. Coll.; Drew Theol. Sem.; G. T. S. D—1894, Bp. Scarborough, P—1894, Bp. Coleman. F. Our Sav. Ch., Brooklyn; R. Ch. Ho. Innoc., Baltimore, Md.; Emman. Ch., Holmesburg, Philadelphia, Pa.; Daytonia, Fla.; R. S. Pet. Ch., Charlotte, N. C.\*
- TUKE, Charles Edward**, 945 Ashland Ave., St. Paul, Minn.—R. S. Clem. Ch., S. Paul, 1917.— b. Eng., June 4, 1876; s. John Tuke and Elizabeth (Martin). Trin. Coll., B.A., 1902, M.A., 1904. Berk. Div. Sch., 1902-04; Whitmore Coll., D.D., 1917. D—1904, Bp. Whitaker, P—1905, Bp. Brewer. m. Lucy Bidwell Hawkins, Hartford, Conn., June 23, 1904. F. Mssy. Madison Co., Mont., 1904-07; R. S. Luke Ch., Billings, Mont., 1907-11; R. S. Paul Ch., Walla Walla, Wash., 1911-17; Prov. Dep. Gen. Conv.; Dio. Soc. Welfare; Pres. United Relief Soc., Walla Walla.
- TULL, Elron L.**, Torrington, Wyoming.—Dean of the Platte, 1919.— b. Hugoton, Kan., June 26, 1888; s. Roland Tull and Ellen Lucy (Hoyler). D—1914, P—1916, Bp. Thomas. m. Ethel R. Ford, May 10, 1916. F. R. S. Paul Ch., Denver, Colo.
- TUNKS, Walter Fuller**, Muskegon, Mich.—R. S. Paul Ch., Muskegon, Mich., 1917.— b. Adrian, Mich.; s. Charles Randolph Tunks and Jane (Pettit). Ken. Ph.B.; Bex. Hall, 1915. D—1915, P—1916, Bp. Leonard. F. Cur. S. Paul Ch., Cleveland, O.
- TUNNELL, William Victor**, 2465 6th St., Washington, D. C.—Prof. Hist., Howard Univ., 1906, and Vic. S. Phil. Chap., Anacostia, 1903. Howard Univ., B.A., 1884, M.A., 1889. LL.B., 1911; G. T. S., S.T.B., 1887. D—1887, P—1888, Bp. Littlejohn. F. R. S. Aug. Ch., Brooklyn, N. Y., 1887-91; Prof. Logic and Lit., Howard Univ., 1891-92; Warden King Hall, Washington, D. C., 1892-1906.\*
- TURMAN, Ross**, Winnemucca, Nev.—Vic-in-C. S. Mary Ch., Winnemucca, and S. Andr. Ch., Battle Mountain; S. Geo. Ch., Austin, and Ho. Nativ. Ch., Golconda; Trinity Mission, Lovelock, Nev., 1915.— b. Gold Hill, Nev., July 18, 1881; s. Byron I. Turman and Mary A. (Cooley). Ch. Div. Sch., Pac. D—1912, P—1913, Bp. Nichols. m. Amy Searing Mott, Berkeley, Calif., June 11, 1908. F. Cur. Ch. S. Matth., San Mateo, Calif., 1912-14; R. Chr. Ch., Sausalito, Calif., 1914-15.
- TURNER, Benjamin Arthur**, 2114 West 36th St., Chicago, Ill.—P-in-C. S. Phil. Ch., Chicago, 1918.— b. July 9, 1879, Un. Chicago; Jesuit Coll. of S. Joseph, D—1915, P—1916, Bp. Thomas. F. In-C. All SS. Ch., Wheatland, Wyo., 1913-16; Capt. U. S. A., Mexico, 1916-17; R. Chr. Ch., Douglas, Wyo., 1917-18.
- TURNER, Byrd Thornton**, Standardsville, Greene Co., Va.—R. S. Thos. Par., Greene Co., Va.—W. and M., 1873; Theol. Sem. Va., 1878. D—1878, P—1879, Bp. Whittle. F. R. Eganman and S. Joh. Chs., Hanover Par., Va.\*
- TURNER, Charles H. B.**, Lewes, Delaware.—R. S. Pet. Ch., Lewes, Del.—Un. So.; S.T.D., Hob. Coll. D—1883, P—1884, Bp. Young. F. Ft. George, Fla.; The Ascen. Ch., Salida, Colo.; Chr. Ch., Tyler, Tex.; S. Mich. and All Ang. Chs., Anniston, Ala.; S. Mary Ch., Memphis, Tenn.; Exam. Chapl. and Mem. Stndg. Com., Dio. Del.; Mem. Holland Soc. of N. Y., Huguenot Soc. of N. Y., Huguenot Soc. of Charleston, S. C., Colonial Soc., Gov. Pa., Colonial Wars, Delaware, Author: "Some Records of Sussex Co. Del."; "Rodney's Diary and Other Delaware Records."
- TURNER, Charles William**, 27 Morningside Ave., N. Y. City.—Non Par. D—1867, Bp. Staley, P—1870, Bp. Kip. F. Master S. Alban's Sch.,

- Honolulu, Hawaii, 1867-69; Asst. San Francisco, Cal., 1869-71; R. S. Paul Ch., Oakland, Cal., 1871-74; S. Joh. Ch., Long Island City, N. Y., 1874-76; S. Matth. Ch., Brooklyn, N. Y., 1876-89; S. Matth. Ch., Dallas, Tex., and Deant Cath., Dallas, Tex., 1889-91; S. Joh. Ch., Huntington, L. I., 1891-97; S. Pet. Ch., La Grande, Ore., 1899-1903; Gr. Ch., Menomonic, Wis., 1903; S. Mark Ch., Chelsea, London, Eng. Author: "Annals of S. John's Church, Huntington, L. I." 1895 (out of print)\*
- TURNER, James Percival**, 1290 Potrero Av., San Francisco, Calif.—Vic. Cath. Mssn. Gd. Samar., San Francisco, Calif., 1900—. b. Quebec, Can., Oct. 18, 1875; s. James Turner and Elma E. (Butchart). B. Bish. Coll., B.A.; Ch. Div. Sch. Pac., 1895-98. D—1898, P—1899, Bp. Nichols. m. Ida Price, San Francisco, Calif., Jan. 5, 1909. F. Asst. S. Joh. Ch., San Francisco, Calif., and Mast. Trin. Sch., 1898-1900; Chapl. S. Luke Hosp., 1900-05.
- TURNER, Robert Northam, Jr.**, Stottville, N. Y.—R. S. Barn. Ch., Stottville, N. Y., 1912—. Br., B.A., G. T. S. (Pr. Grk. and Ch. Hist., 1896). D—1896, Bp. Clark, P—1897, Bp. Worthington. F. Asst. Ho. Trin. Ch., Lincoln, Neb., 1896; R. S. Luke Ch., Lincoln, 1897-99; R. S. Anne Ch., Roxbury, Mass., 1899-1901; Asst. Transfig. Chap., N. Y. City, 1901-04; R. S. Pet. Ch., Hobart and Mt. Stamford, N. Y., and Bloomville, 1905; Asst. Cath., Albany; Mssy., Gloria Dei, Palenville.\*
- TURNER, William Reeves Barker**, Adamstown, Frederick Co., Md.—R. S. Paul's Par., Frederick Co., Jan. 1, 1915—. b. Mechanicsville, Md., Feb. 24, 1862; s. Wm. Barker Turner and Rebecca (Turner), Charlotte Hall, 1879. D—1890, Bp. Paret, P—1898, Bp. Satterlee. m. Fannie Thomas, July 6, 1887. F. S. Mark and Mt. Calv. Chs., Howard Co., Md., 1889-94; S. Barn. Ch., Queen Anne Par., Md., 1894; R. Chr., Chaptico, Wash.; King and Queen Par., Chaptico, Md., 1901; S. Andr. Par. and William and Mary Par., 1905; Archd. Charles and S. Mary's Chs., Md., 1903; Durham Par., Charles Co., Md., 1910-15.
- TURRILL, Wm. Richard Bennett**, Bellingham, Wash.—R. S. Paul Ch., Bellingham, 1919—. b. Great Milton, Oxon., Eng., Jan. 31, 1873; s. John Turrill and Anne Turrill. Gt. Milt. Sch., Oxon., Eng., 1897; Ch. Trng. Coll., Stepney, London, Eng., 1901; Kan. Theol. Sch., 1913. D—1912, P—1913, Bp. Millspaugh. m. Annie E. Cookes, Richmond, Yorkshire, Eng., Nov. 1, 1910. F. R. Trin. Ch., El Dorado, Kan., 1913; R. Trin. Ch., Arkansas City, Kan., 1914. Asst. Secy. Dioc. Conv., 1915-16; Ed. Kan. Churchman, 1915-16; R. Gr. Ch., Astoria, Ore., 1916-19; Mem. Summer Sch. Keble Coll., 1903-06-07; Selwyn Coll., 1904-05-08; Co. Chrmn., Four Minute Men, Astoria, Ore., 1917-18.
- TURQUAND, Charlton Sutherland**, Non Par. (W). b. London, Eng., July 11, 1880. D—1914, P—1914, Bp. Weller. F. Vic. S. Mary-the-Vir. Ch., Oakfield, Wis., 1914-16; Cur. S. Pet. Ch., Sheboygan Falls, Wis.
- TUTHILL, Ernest C.**, Watertown, N. Y.—R. S. Paul Ch., Watertown. b. Rutherford, N. J., July 1, 1878; s. Oliver Tuthill and Hannah Mary (Collard). S. Stph. B.A., 1904; G. T. S., 1907. D—1907, Bp. Greer. P—1908, Bp. Talbot. m. Laura Palmer Carr, Poughkeepsie, N. Y., Dec. 28, 1910. F. Cur. S. Luke Ch., Scranfon, Pa., 1907-09; Asst. Trin. Ch., Boston, 1909-11; R. Chr. Ch., Newton, N. J., 1911-15; Archd. Newton, 1913-1915; R. Gr. Ch., Dorrance, Pa.\*
- \*TUTTLE, Rt. Rev. Daniel Sylvester**, 74 Vandeventer Pl., St. Louis, Mo.—Bishop Missouri, 1886—, Presiding Bishop, 1903—. b. Windham, N. Y., Jan. 26, 1837; s. Daniel Bliss Tuttle and Abigail Clark (Stimson). Colmb Un., A. B., 1857, M.A., 1860, S.T.D., 1867. G. T. S., 1862. Wash. Un., LL.D.; Durh. Un., D.C.L.; Un. So. D.D.; Camb. Un., LL.D.; Un. College, L. H. D., 1862. P—1863, Bp. Ho. Potter, Con. Bp. May 1, 1867, by Bpp. Hopkins, Neely, m. Harriet M. Foote, Morris, N. Y., Sept. 12, 1865. F. Asst. Min. Zion Ch., Morris, N. Y., 1862; Bish. Mont., Idaho and Utah, 1867; Bp. of Utah and Idaho, 1880; Bp. of Mo., 1886. Author: "Reminiscences of a Missionary Bishop." 1906.
- TUTTLE, Dwight W.**, 792 Chapel St., New Haven, Conn.—Retired. b. Camden, Conn., Jan. 11, 1846; s. Jesse Tuttle and Lusinda (Wil-
- liams). D—1902, Bp. Brooke. m. Bertha E. De Lancey, Sept. 16, 1879. F. Mssy. Muskogee, I. T., 1902.
- TUZZO, Vincent Angel**, Dio, N. Y.—Non Par. Benedict. Coll., 1904; Havana Sem., 1907; Ia. Christian Coll., B.D., 1909. D—1908, Bp. Knight. F. Cur. Colon, Cuba, 1908. Bapt.
- TWAMBLEY, William T.**, Chestnut Hill, Philadelphia, Non Par.\*
- TWELVES, J. Wesley**, 111 Center St., Bethel, Conn.—R. S. Thom. Par., Bethel, 1918—. b. Philadelphia, Pa., Sept. 20, 1890; s. John W. Twelves and Anna Elizabeth (Burbidge). s. Stph. Coll. Annandale, N. Y.; Phila. Div. Sch., 1916. D—1916, Bp. Rhineland, P—1916, Bp. Paul Jones. m. Rachel Vinton Gilchrist, Sept. 20, 1915. F. P-in-C., Vernal, Utah.
- TWITCHELL, Albert**, Rushford, Minn.—R. Emmanuel Ch., Rushford, Minn., and P-in-C. Caledonia, Brownsville, and Houston, Minn.— b. Petersham, Mass., Mar. 31, 1853; s. Amaziah Twitchell and Dolly Maria (Edwards). D—1908, P—1909, Bp. Edsall. m. Emma J. Browning, Worcester, Mass., Aug. 1, 1875. F. Pine Island, Minn., 1908; Owatonna, Minn., 1911; Vic. Ch. Ho. Cross, Dundas, Minn., and Ch. Ascen., Farmington, Minn., 1916.
- TWINEM, Leonard** (New York)—Non Par.\*
- TWING, Cornelius W.**, Medford, N. J.—P-in-C. S. Pet. Ch., Medford, N. J., 1917—. S. Stph. Coll., 1883; G. T. S. (Part Co.). D—1893, Bp. Littlejohn, P—1894, Bp. Rulison. F. In-C. Freeland, Pa., 1893-97; R. S. Mary Ch., Haledon, N. J., 1897; R. S. Stph. Ch., Riverside, N. J., 1897-1917.
- TWOMBLY, Clifford Gray**, Lancaster, Pa.—R. S. Jas. Ch., Lancaster, Pa., 1907—. b. Stamford, Conn., May 7, 1869; s. Alexander Stevenson Twombly and Abigail Quincy (Bancroft). Ya., A.B., 1891; Andover Theol. Sem., Camb.; Epis. Theol. Sch., 1894. D—1894, P—1895, Bp. Lawrence. m. Edith Cazinover Balch, July 1, 1897. F. S. Paul Ch., Newton Highlands, Mass.
- TYLER, Barrett P.**, 1789 Beacon St., Brookline, Mass.—R. All SS. Par., Brookline, Mass., 1920—. b. Rockville, Md., Aug. 31, 1882; s. Rev. George T. Tyler and Mary (Fackler). s. Rand. Mason Coll., B.A., 1902; Ya., S.T.B., 1906. D—1907, P—1908, Bp. Lines. m. Sophie E. Langdon, N. Y. C., Apr. 27, 1911. F. Cur. Ch. Redeem., Morristown, N. J., 1906-10; R. same, 1910-18. Archd. Morristown, 1916-18; Chapl. A. E. F., 325th Inf. 82nd Div., July, 1918-May, 1919.
- TYLER, Charles Witcombe**, 14 Sheridan St., Haverhill, Mass.—R. Ch. S. Joh.-the-Evang., Haverhill, Mass.\*
- \*TYLER, Rt. Rev. John Poyntz**, Bishops House, Fargo, N. D.—Bishop North Dakota, 1914—. b. Hanover Co., Va., June 15, 1862; s. Wat Henry Tyler and Jane Blake. Theol. Sem. Va., D.D. D—1888, P—1888, Bp. Randolph. Con. Bp. Jan. 6, 1914, by Bpp. Tuttle, Peterkin, Randolph, Gravatt, Tucker, Murray, Kinsolving, L. E. m. Ada Rodrick, Martinsburg, W. Va. F. R. Westover, Va.; R. Chr. Ch., Millwood, Va., 2 yrs.; Ch. Adv., Phil., Pa., 8 yrs. Archd. Dio. Va., 4 yrs. R. S. Joh. Ch., Hagerstown, Md.; Archd. Cumberland, with Mssy. Wrk. West Part; Archd. Ala. and S. Va.
- TYLER, Samuel**, 132 South Fitzhugh St., Rochester, N. Y.—R. S. Luke Ch., Rochester, N. Y., 1916—. b. Minneapolis, Minn., Mar. 1, 1871; s. Alexander Tyler and Julia Hutchins (Pierce). Ya., B.A., 1895; Epis. Theol. Sch., R. D., 1898; Va. Theol. Sem., D.D., 1918. D—1899, P—1900, Bp. Potter. m. Alice M. Smethurst, St. Augustine, Fla., Jan. 10, 1911. F. Asst. S. Geo. Ch., N. Y. C., 1898-1901; R. Ch. Adv., Walnut Hills, Cincinnati, O., 1901. Dep. Gen. Conv., 1910, 1913.
- TYLER, Samuel Roger**, 1115 Fifth Ave., Huntington, W. Va.—R. Trin. Ch., Huntington, 1917—. Rand.-Mac., B.A., 1899; Vanderb., 1902; Theol. Sem. Va., 1904. D—1904, P—1905, Bp. Gibson. F. Asst. Ware and Abingdon Pars., Va., 1904; S. Paul Ch., Hamilton, Va., 1905-09; R. S. Marks Ch., Richmond, Va., 1909-17.
- TYNDELL, Charles Noyes**, 119 E. 4th St., Williamsport, Pa.—R. Chr. Ch., Williamsport, Pa., 1914—. b. Fall River, Mass., May 2, 1876; s. Rev. Charles Henry Tyndell and Martha Willson (Noves). Harv. Coll.; Va. Theol. Sem., 1900. D—1900, Bp. Whittle, P—1901,

- Bp. Gibson. m. Rebecca Holmes Lewis, Winchester, Va., Oct. 3, 1900. F. Assoc. R. S. George Par., Fredericksburg, Va., 1900-1901; R. S. Joh. Ch., Cape Vincent, 1901, and Sec. 1st Dist., C. N. Y., 1904; S. Joh. Ch., Gloucester, Mass., 1906-08; S. Jas. Ch., Marietta, Ga., 1908-10; Secy. Dio. Atlanta, 1909-10; Dep. Gen. Conv., 1916. Mem. Bd. Mssns. Dio. Harrisburg; Sr. Alt. Dep. Gen. Conv., 1910; Chrmn. Soc. Serv. Cmssn., Dio. E. C.; Sr. Dep. Mssy. Dept. Coun., 1910; Mem. Public Safety Committee and Dir. Civic Relief Dept. for Lycoming Co., Pa., 1917—. Author: "A Communicant's Companion"; "Our Altar Guild"; "One Hundred and One Questions on the Prayer Book."
- TYNER, Charles Rowland**, Hastings, Neb.—Dean S. Luke Cath., Hastings, Neb.—F. R. S. Luke Ch., Lincoln, Neb.\*
- TYNER, Frederick Dufferin**, 2726 Colfax Ave. So., Minneapolis, Minn.—R. S. Luke's Ch., Minneapolis, 1917—. b. Toronto, Can., Dec. 22, 1877; s. Frederick Tyner and Sage (Rowlands). Trin. Un., M.A., 1902. D—1902, P—1903, Bp. Sweatman. m. Jane Mailindine, Toronto, Can., Sept. 15, 1903. F. Asst. S. Clem. Ch., Toronto, Can., 1902-03; R. Chr. Ch., Macleod, Alberta, 1903-08; R. S. Andr. Ch., Omaha, 1908-15; Cur. S. Mark Ch., Minneapolis, Minn., 1915-17; P-in-C. S. Luke Ch., Minneapolis, Minn., 1917-18; Secy. Stndg. Com. Dio. Neb., 1910-15, Can. Trin. Cath., 1910-15.
- TYNER, George St. George**, 323 E. 5th St., Fremont, Neb.—R. S. James' Ch., Fremont, May 26, 1918—. b. Toronto, Canada; s. Frederick Tyner and Sage (Rowlands). Toronto Pub. Schls.; Trin. Un., D. L. T., 1912. D—1910, P—1911, Bp. Sweeney, Toronto, m. Ethel Katharine Holmquest, July 8, 1915. F. Cur. Chr. Ch., Toronto Mssy., Port Perry, Ont.; Gen. Mssy., Neb.; R. S. Geo. Ch., DeWitt, Neb. to May 26, 1918.
- TYNG, Dudley**, 28 Amherst St., Milford, N. H.—Min. Our Sav. Ch., Milford, N. H., 1915—. b. Osaka, Japan, Oct. 28, 1879; s. Theodosius Stevens Tyng and Ida May (Drake), Harv., A.B., 1902, A.M., 1904; Epis. Theol. Sch., B.D., 1909. D—1908, P—1909, Bp. Lawrence. F. Prof. Un. Wuchang, China, and Mssy. Bd. Mssns., 1909-15.\*
- TYNG, Theodosius Stevens**, Ashland, N. H.—R. S. Mark Ch., Ashland, N. H., 1909—. b. Columbus, O., Nov. 26, 1849; s. Dudley Atkins Tyng and Catherine Maria (Stevens). Ken., A.B., 1869; Colmb. LL.B., 1871; Epis. Theol. Sch., B.D., 1874. D—1873, Bp. Neely, P—1874, Bp. Paddock, m. Ida May Drake, July 27, 1878. F. S. Jas. Ch., Cambridge, Mass., 1878-78; Mssy. Japan, 1878; R. S. Tim. School, Osaka, 1879-86; R. S. Paul Ch., Tokyo, 1891-97. Prof. Apol. and Ethic., Ho. Trin. Div. Sch., Tokyo, 1889-95; Mem. Com. Epistles and Gospels. Author: 1886; "Kyogi Ryakusetsu." New Translation Gospel of S. Luke into Japanese, 1909.
- TYNG, Walworth**, American Church Mssn., Changsha, Hunan, China—Mssy-in-C. Changsha, 1913—. b. Boston, Mass., Jan. 3, 1885; s. Stephen Higginson Tyng and Elizabeth (Walworth). Lexington H. S.; Harv., A.B., A.M.; Epis. Theol. Sch., B.D., 1911. D—1911, Bp. Lawrence, P—1912, Bp. Roots. m. Ethel Atkinson Arens.
- TYRER, Alfred Henry**, Etwell, Ont., Can.—Muskokoka, Soc. Mssn., Indep. Interdenom. Soc. Educ. Rel. and Philan. Wrk., 1907—. b. Southport, Eng., Jan. 5, 1870; s. William Tyrer and Anna William (Elliot). Kan. Theol. Sch., 1896. D—1896, Bp. Brooke, P—1904, Bp. A. R. Graves. m. Mary Adelaide Golden, Amaranth, Ont., Dec. 25, 1894. F. So. McAlester, Ind. Terry (Oklahoma), 1895-97; R. Ord. Neb., 1898; Callaway, Neb., 1904; Jensen, Fla., 1906.
- TYSON, Stuart Lawrence**, Princeton, N. J.—Lecturer—. b. Phil., Pa., Nov. 12, 1873; s. Herbert Benezet Tyson and Mary (Stuart). S. Joh. Coll. Un. Oxon. D—1895, P—1897, Bp. Nicholson, m. (1) Katharine E. Rosengarten, Phil., Pa., Apr. 25, 1895 (died); (2) Gertrude Wirtenson, 1916. F. Tut. Oxon. Un., 1903-06; Prof. N. T. Un. Sou., 1907-13. Mem. Cath. Stff., N. Y. Author: "Teaching of Our Lord as to Indissolubility of Marriage," 1908.
- U**
- ULLERY, Jay F.**, White River Junction, Vt.—R. S. Paul Ch., White River Junction, Vt.—Bex., 1902. D—1902, P—1902, Bp. Leonard. F. In-C. Jefferson, Ohio.
- ULMANN, August**, 15 Lincoln Terrace, Yonkers, N. Y.—Non Par.—G. T. S., B.D., 1885; Ho., D.D., 1898. D—1884, P—1884, Bp. H. C. Potter. F. Asst. S. Joh. Ch., Yonkers, N. Y., 1884-85; R. Chr. Ch., Yonkers, N. Y., 1885-90; R. Trin. Sch., N. Y., 1890; Assoc. Prin., "Callisen Sch.," 1904; Asst. S. Aug. Ch., Croton, N. Y., 1911. Author: "St. Matthew and His Gospel" (1901).
- UNDERHILL, Andrew Findley**, 64 Harrison Ave., Northampton, Mass.—R. S. Joh. Ch., Northampton, Mass., 1913—. b. Brooklyn, N. Y.; s. John F. Underhill and Hannah (Findley). Amh., 1881. D—1892, P—1893, Bp. Littlejohn. m. Albert de Witt Underhill, Dec. 19, 1889. F. Asst. Ch. Gd. Shpd., Brooklyn, N. Y., 1892; M-in-C. same 1892, R. 1893; R. S. Joh. Ch., Yonkers, N. Y., 1899-1907; Sr. Mstr. Cornwall Heights Sch., Cornwall-on-Hudson, N. Y., 1907-09. Assoc. Ch. Ascen., N. Y. C., 1909-13. Mem. Amer. Ch. Bldg. Fund Comm. Author: "Valid Objections to So-called Christian Science" (Baker & Taylor Co. N. Y., 1904, \$0.50); "The Soul's Life Series" (The Gubliman Pub. Co., Newark, N. J., 1912, 25c); "A Rosary of Prayer" (Pub. by author, 1914).
- UNDERHILL, Gilbert Runsey**, Hammonont, N. J.—R. S. Mark Ch., Hammonont, N. J., 1918—. b. N. Y. C., Aug. 7, 1852; s. Gilbert E. Underhill and Amelia Bowers, Colb., B.A., 1878; G. T. S., 1881. D—1881, Bp. Potter, P—1881, Bp. Scarborough. m. Ada Danforth Knight, 1887. F. R. S. Mark Ch., Hammonont, N. J., 1881-83; Asst. Transfig., N. Y. C., 1883-86; Hammonont, N. J., 1886-91; S. Joh. Ch., Camden, N. J., 1891-09; Asst. S. Clem. Ch., Philadelphia, Pa., 1909-12; Asst. Ch. Redeem., N. Y. C., 1912. Asst. Ho. Cross Ch., N. Y. C., 1913-14; Asst. Trin. Ch., Bridgeport, Conn., 1914-15; S. Joh. Ch., Camden, N. J., 1916; Sagada Mssn., Philippine Islands.
- UNSWORTH, Samuel** 118 W. 2nd St., Reno, Nev.—R. Trin. Ch., Reno, Nev., 1894—. b. Bolton, Lancashire, Eng., Feb. 8, 1852; s. William Unsworth and Elizabeth (Tong). S. Stpb., B.A., 1875, M.A., 1878; G. T. S., S.T.B. D—1878, Bp. Ho. Potter, P—1881, Bp. Tuttle. m. Hannah Dawson, Salt Lake City, Utah, July 25, 1879. F. In-C. S. Paul Chap., Salt Lake City, 1878-81; Ch. Gd. Shpd., Ogden, Utah., 1881-94.
- UPHILL, Henry**, New Bedford, Mass.—R. S. Mart Ch., New Bedford.\*
- UP-JOHN, Doane**, Appleton, Wis.—R. All SS. Ch., Appleton, Wis., 1912—. b. Davis, N. J., Apr. 17, 1867; s. Rev. Jas. A. Up-john and Maria L. (Mills). Nash., 1904. D—1900, P—1904, Bp. Grafton. m. Adelaide C. Hait, 1907. F. Asst. S. Paul Cath., Fond du Lac; In-C. S. Joh. Ch., Omro, and S. Mark's Ch., Rosendale; Assoc. R. S. Paul's Ch., Oshkosh, Grace Ch., Oshkosh, and Vic. S. Joh. Ch., Shawano, all in Wis.; R. S. Paul Ch., Plymouth, Wis. Mem. Stndg. Com., 1912; Mem. of Stndg. Com. since 1912 with exception of 1914; Pres. of Finance Com., 1918-19.
- UPJOHN, Richard Russell**, 1840 81st St., Brooklyn, N. Y.—P-in-C. Ch. Adv., Brooklyn, N. Y., 1916—. b. Brooklyn, N. Y., Apr. 28, 1859; s. Richard Michell Upjohn and Emma Degen (Tyng). Corn. Un., B. C. E., 1880, C. E., 1899; Nash., B.D., 1887. D—1887, P—1888, Bp. J. H. H. Brown, m. Harriette May Wescott, Orange, N. J., Oct. 10, 1905. F. Cur. Ch. Adv., Boston, Mass., 1887-88; Ch. Asc., Chicago, Ill., 1892; R. Ch. Gd. Shpd., Rochester, N. Y., 1894; Ch. S. Mary-the-Vir., N. Y. C., 1899; Ch. Transfig., N. Y. C., 1902; S. Paul Ch., Pleasant Valley, N. Y., 1912; Ch. Transfig., N. Y. C., 1915; Mem. Psi Upsilon; Mem. United Mil. Ord. Amer. Chapl. Police Reserve, N. Y. C.
- UPJOHN, Samuel**, 5411 Germantown Ave., Philadelphia, Pa.—R. S. Luke Ch., Germantown, Phila., Pa., 1883—. s. Richard Upjohn. S. Stpb., D.D., 1889. D—1866, P—1867, Bp. Williams. F. Asst. S. Jas. Ch., New London, Conn., 1866-68; R. S. Mark Ch., Augusta, Me., 1868-83.
- UPSON, Charles Burton**, 1738 W. Marquette Rd., Chicago, Ill.—R. S. Elizab. Ch., Chicago. b.

- Geneseo, Ill., Aug. 7, 1878; s. Philo Burton Upson and Sarah Ann (Richardson). Sea., 1911. D—1911, P—1911, Bp. Mann. m. Jessie Evans Joseph, Des Moines, Ia., Sept. 2, 1914. F. Farley, Dyersville, Bellevue, Anamosa (all in Iowa), 1913-15; Larimore, N. D., and other Mssns., 1911-13; R. Chr. Ch., Kingman, Kan.\*
- URBAN, Abram L.**, R. F. D. 3, Norristown, Pa.—Retired.—D—1894, P—1894, Bp. Rutison. F. Asst. S. Luke Ch., Scranton, Pa., 1894-96; R. Chr. Ch., Woodbury, N. J., 1896-1901; R. Ho. Trin. Ch., Lansdale, Pa.\*
- URBAN, Leigh Roy**, North Brookfield, Mass.—R. Chr. Meml. Ch., North Brookfield, Mass., 1919. b. Birdsboro, Pa., Jan. 24, 1877; s. Abram Linwood Urban and Emma Louisa (Trexler). Prin. A.B., 1900; Colmb., A.M., 1905; Oxon., 1906-07; G. T. S., 1904-05; Mayo Fellow, G. T. S., 1905-07. D—1904, P—1905, Bp. Scarborough. m. Elizabeth Yarnall Luchars, Upper Montclair, N. J., Nov. 12, 1912. F. Cur. S. Bern. Ch., Bernardsville, N. J., 1904-06; Cur. S. Tim. Ch., Roxborough, Philadelphia, Pa., 1908-12; R. Ch. Redeem., Astoria, N. Y. C., 1912-18. Relief wrk. in France with Friends Reconstruction Unit, 1919.
- URBAN, Percy Linwood**, Delmar-Morris 'Apts.', Chelton Ave. and Morris St., Philadelphia, Pa.—Asst. R. Philadelphia, Pa., 1917.— b. Philadelphia, Pa.; s. Abram Linwood Urban and Emma Louise (Trexler). Wm. Penn Charter Sch.; Pr., A.B., M.A. D—1915, Bp. Garland, P—1916, Bp. Rhinelander. F. R. S. And. Ch., Hopkinton, N. H.
- URBAN, Ralph Ernest**, 102 S. Overbrook Ave., Trenton, N. J.—R. All SS. Ch., Trenton, N. J., 1900.— Princ. B.A., 1896, M.A., 1899; G. T. S. D—1899, P—1900, Bp. Scarborough.\*
- URBANO, Francesco Giglio**, 419 E. 13th St., N. Y. City.—Cur. Gr. Chap., N. Y. City.\*
- USBORNE, John**, Honolulu, Hawaii.—R. S. Clem. Ch., Honolulu—T. C. D. D— and P—1888, Bp. (Toronto).\*
- USSHER, Sydney Neville**, 44 East 76th St., N. Y. C.—Chapl. Gd. Shnd. City Home, Blackwell's Is., and City Mission Staff, N. Y. C., 1917.— b. Aurora, Ill., Nov. 27, 1868; s. Rt. Rev. Bradam Boileau Ussher and Elizabeth Leonora (Thompson). Un. Pa., 1893; R. E. Theol. Sem., B.D., 1893; Un. Pa. Law Sch., 1903; Phila. Div. Sch., 1902. D—1909. Bp. Adams, P—1909, Bp. Mackay-Smith. F. All SS. Ch., Philadelphia, Pa., 1902-03; Traveling, 1903-06; Traveling for Bd Mssns., 1907; Dean S. Mark Pro-Cath., Grand Rapids, Mich., 1907-08; Asst. R. S. Barth. Ch., N. Y. C., 1908-17.

## H

- VAIL, Sidney Lee**, 1022 Webster St., New Orleans, La.—R. Mt. Olivet Ch., New Orleans, La.—Univ. So., 1911. D—1911, P—1912. Bp. Sessums. F. Mssy. Natchitoches and three stations, La., 1911.\*
- VALENCE, P. C.**, Ave. A and 10th St., New York City.—R. S. Mark Meml' Ch., N. Y. C.\*
- VAN ALLEN, William Harman**, 28 Brimmer St., Boston, Mass.—R. Ch. Adv., Boston, Mass., 1902.— b. Cameron, N. Y., Feb. 16, 1870; s. Daniel D. van Allen and Frances Jane (Holland). Syr. Ph.B., 1890; Ph.M., 1897. S.T.D., 1904; Hob. M.A., 1899; S. Stph., L.H.D., 1910; Bish. Coll. D.C.L., 1911; Alfred Un., LL.D., 1912. D—1894, P—1896, Bp. Huntington. F. Hdmstr. S. Joh. Sch., N. Y., 1891-94; Secy. to Bp. Huntington and In-C. S. Anne and S. Luke Chans., Syracuse, N. Y., 1894-95; Prin. High Sch., Camden, N. Y., 1895-96; R. Ch. Epiph., Trumansburg, N. Y., 1896-97; R. Gr. Ch., Elmira, N. Y., 1897-02. Gen. Secy., C. A. I. L., 1892-94; with A. E. P., 1919. Ed. staff "Living Church" and "Constructive Review." Author: "St. Bernard on Loving God"; "Travel Pictures"; "Blue Monday Musings"; "The Falsity of Christian Science So-called"; "Alien Romanism vs. American Catholicism"; many articles, pamphlets and fugitive poems.
- VAN ANTWERP, William Henry**, 1716 W. 100th St., Chicago, Ill.—Retired.—Hob. B.A., 1858, M.A., 1861; Gr., D.D., 1886. D—1861, Bp. H. Potter, P—1862, Bp. DeLancey. F. S. Joh. Ch. Oneida, N. Y., 1861-64; Trin. Ch., Omaha, Neb., 1864-68; S. Paul Ch., Evansville, Ind., 1868-73; S. Paul Ch., Rahway, N. J., 1873-81; S. Paul Ch., Des Moines, Ia., 1881-89; Trin. Ch., Marshall, Mich., 1890-94; Gr. Ch., Holland, Mich., 1894-99; S. Joh. Ch., Grand Haven, Mich., 1899-1900.\*
- VANCE, Alexander**, 5801 Hampton Ave., Pittsburgh, Pa.—R. S. And. Ch., Pittsburgh, Pa., 1906.—Al. D.D., 1902; Epis. Theol. Sch., B.D., 1891. D—1891, Bp. Clark, P—1892, Bp. Whitehead. F. Blairsville and Indiana, Pa., 1892-96; Asst. Ho. Trin. Ch., Brooklyn, N. Y., 1896-98; R. S. Mich. Ch., Brooklyn, 1898-1906.\*
- VAN DEERLIN, Erasmus J. H.**, 2120 Kearney Ave., San Diego, Calif.—Vicar S. James Ch., San Diego, Nov. 1, 1919.— s. Henry Van Deerlin, M.D., and Mary (Baird). Ch. Coll., Camb., Eng., B.A., 1869; N. I., D.D., 1902. D—1869, P—1871, Bp. of Worcester. m. Maria Marshall; F. C. S. Stph. Ch., Birmingham, Eng., 1869-71; In-C. S. Barthol. Ch. and Chap. Co. Prison, Queenstown, B. Guiana, 1871-73; Sen. C. Romey Abbey, Hants, Eng., 1874-80; R. S. Joh. Ch., Elkhart, Ind., 1882-83; S. Barn. Ch., Apponaug, R. I., 1883-84; Chr. Ch., New Haven, Conn., 1884-88; Chap. Kemper Hall, Kenosha, Wis., 1888-90; U. S. Supt. Ind. Sch., 1890-92; R. and Prin. Whitaker Hall, Reno, Nev., 1892-94; R. Grass Valley with Nevada City, Cal., 1894-98; Exam. Chapl. Bp. No. Calif., 1897-98; R. S. Aug. Ch., Kohala, H. I., 1898-1901; Chapl. Bp. of Honor.; Pres. Stndg. Com., Honor. and Mem. Bd. Mssns., 1899-1901; R. S. Stph. Ch., Ballard, Wash., 1902-04; Mssn. Work So. Cal., 1904-11.
- VANDERPOOL, Wynant**, 175 South St., Morristown, N. J.—Non Par.—b. Newark, N. J., Apr. 18, 1848; s. Beach Vanderpool and Susan Chambers (Fisher). Prin. Un., B.A., 1870, M.A., 1880; G. T. S., 1874. D—1874, P—1875, Bp. Odenheimer. m. Alice W. Davis, Worcester, Mass., 1874. F. Asst. Gr. Ch., Newark, N. J., 1874-79; In-C. S. Joh. Ch., Newark, N. J., 1880; Tem. Ch., Phil. Ch., Newark, N. J., 1883; Asst. S. Pet. Ch., Morristown, and Mem. Build. Com. of Ch.; Chapl. Morristown Sch. and S. Hilda's Sch. several yrs.; Mssy. Newark City Alms House, 1878-1918.
- VAN DE WATER, George Roy**, 7 W. 122nd St., N. Y. C.—R. S. And. Ch., Harlem, N. Y., and Chapl. Colomb. Un., 1892.—Corn. B.A., 1874; G. T. S., 1874; Nash., D.D., 1885; U. Preach. Corn., 1884; Lehig, 1902. D—1876, P—1878, Bp. Littlejohn. F. R. Chr. Ch., Oyster Bay, N. Y., 1876-80; S. Luke Ch., Brooklyn, N. Y., 1880-87; Gen. Mssy. U. S. of Par. Mssn. Soc., 1887-88.\*
- VAN DUYNE, Theodore John Milton**, 318 Mannheim St., Germantown, Pa.—Asst. Calv. Ch., Germantown, 1920.— b. Newark, N. J., Oct. 4, 1880; s. Theodore R. Van Dyne and Ella Matilda (Bartholf). Colmb.; Phila. Div. Sch. D—1915, P—1916, Bp. Lines. F. R. Chr. Ch., Pompton, N. J.; Cur. Chap. Interces., Trin. Par., N. Y. C., 1918-20.
- VAN DYCK, Vedder**, Amityville, N. Y.—R. S. Mary Ch., Amityville, N. Y., 1917.— b. Bayonne, N. J., July 18, 1889; s. Vedder Van Dyck and Emily (Adams). Colomb. Un., 1908-11; G. T. S., 1912-15. D—1914, P—1915, Bp. Lines. m. May Estelle Ketcham, Oct. 25, 1919. F. S. Thos. Ch., Farmingdale, N. Y.; S. Mich. and All Ang. Chs., Seaford, N. Y., 1915-17.
- VAN DYKE, William Elmer**, 308 Fulton St., Smethport, Pa.—R. S. Luke Ch., Smethport, Pa., 1909.— b. Kane, Pa., Dec. 25, 1870; s. Abram Sterner Van Dyke and Marinda Jane (Stark). D—1903, P—1906, Bp. Whitehead. m. Helen Eliza McCov, Smethport, Pa., June 26, 1907. F. D-in-C. S. Lawrence, Ocoola Mills, Pa., and Trin. Ch., Houtzdale, Pa., 1903-05; Asst. S. Luke Ch., Smethport and In-C. S. Matth. Ch., Eldred, Pa., 1905-07; P-in-C. S. Joh. Ch., Kane, Pa., 1907-08; Vic. S. Mary Mem. Ch., Pittsburgh, Pa., 1908-09; Com. Caus., 1910-15; Mem. Stndg. Com., 1916; Dep. Coun. 3rd Dept., 1912. Dep. Prov. Syn., 1914-15; Dep. Gen. Conv., 1916, 1919. Chrmn. Ch. Pen. Fund, Dio. Erie, 1916-17.
- VAN ELDEN, Anthony Gysbert**, Joplin, Mo.—R. S. Phil. Ch., Joplin. b. Holland, 1881. Nash. Ho., 1907. D—1907, P—1907, Bp. Webb. F. Asst. Gr. Ch., Madison Wis., 1907-09; Asst. Ch. S. Mary-the-Virg., N. Y. C., 1903-13; R. Trin. Ch., Hannibal, Mo.\*
- VAN ETLEN, Edwin Jan**, Shady and Walnut Sts., Pittsburgh, Pa.—R. Calv. Ch., Pittsburgh.

- s. Cornelius Van Etten and Sarah (Hill). Amh. Coll. B.A., 1905; Epis. Theol. Sch., B.D., 1911. D—1911, P—1911, Bp. Lawrence. F. Mast. S. Mark Sch., 1905-1908; Asst. Min. Trin. Ch., Boston, Mass., 1911-14; R. Chr. Ch., N. Y. C.
- VAN FLEET, John Bellis**, 752 Epworth Ave., Winton Pl., Cincinnati, O.—R. S. Sph. Ch., Winton Pl., Cincinnati, Ohio, 1914— b. Nesmanic, N. J. S. Sph., B.A., 1891, M.A., 1894; Phil. Div. Sch., 1894. D—1894, Bp. Whitaker, P—1895, Bp. Perry. F. Min. Creston, Ia., 1894-95; R. S. Andr. Ch., Waverly, Ia., 1895-96; Min-C. Platte, Neb., 1896-98; R. Norfolk, Neb., 1898-99; R. Gr. Ch., Charles City, Ia., 1900-03; R. Trin. Ch., Watertown, S. D., 1903-09; R. S. Jas. Ch., Macon, Mo., 1909-13; R. Slaughter Par., Rapidan, Va., 1913-14. Dean Waverly Deany, 1901-03; Mem. Stndg. Com. S. D., 1905-09; Del. Gen. Conv., 1907.
- VAN FOSSEN, George Washington**, Milford, Pa. R. Ch. Gd. Shpd., Milford, 1918— b. Hyners Run, Pa., April 12, 1867; s. George Washington Van Fossen and Margaret Ann (Barndollar) Phil. Div. Sch., 1892. D—1892, P—1893, Bp. Rulison. m. Nellie Smylie, 1894. F. Asst. Ch. Nativ., South Bethlehem, Pa., 1892-93; Mssn. Milton and Watstown, Pa., 1893-95; R. All SS. Ch., Shenandoah, Pa., 1895-1902; Trin. Ch., Newark, O., 1902-04; Chr. Ch., Tamaqua, Pa., 1904-08; Ward. Leonard Hall, Bethlehem, Pa., 1903-11; R. Trin. Par., Washington, D. C., 1911-18.
- VAN HOOSE, James Alexander**, Birmingham, Ala.—Mssy. Birmingham, Ala.— D—1876, Bp. Wilmer, P—\*
- VAN INGEN, James William**, 179 East Hazelwood Ave., Rahway, N. J.—Chapl. N. J. State Reformatory, Rahway, N. J., 1917— b. St. Paul, Minn., June 10, 1859; s. John Visger Van Ingen and Elizabeth Ann (Clarke). Hob., A.B., 1881, A.M., 1884; G. T. S., B.D., 1884. D—1884, P—1886, Bp. Cox. m. Anna M. Clark, Yonkers, N. Y., 1889. F. Chapl. S. Luke Hosp., N. Y. C., 1884; Cur. Trin. Ch., Geneva, N. Y., 1885; Mssy. Montana, 1887; Cur. S. Paul Ch., New Haven, Conn., 1891; Supt. S. Luke Hosp., Chicago, Ill., 1893; R. S. Sph. Ch., Millburn, N. J., 1899-1917.
- VAN KEUREN, Floyd**, Columbus, O.—Supt. Assoc. Charities, Columbus, O., 1919— b. Sioux City, Ia., 1880. Hob. Coll., A.B., 1904; G. T. S., 1907. D—1907, P—1908, Bp. Greer. m. Helen Huey, Philadelphia, Pa., 1910. F. Trin. Mem. Ch., Erie, Pa., 1907-10; Chr. Ch., New Brighton, Pa., 1910-12; All SS. Ch., Denver, Colo., 1912-15; R. Chr. Ch., Canon City, Colo., 1915-17; Dist. Mgr. Relief Wrk. Amer. Red Cross in France, 1917-19.
- VAN LOAN, Samuel Dies**, Georgetown, Del.—R. S. Paul Ch., Georgetown, Del., 1914— b. Catskill, N. Y., Jan. 23, 1861; s. Samuel Penfield Van Loan and Annie (Elliot). S. Sph., B.A., 1889; G. T. S., 3 yrs. D—1892, P—1893. Bp. Starkey. F. Asst. Gr. Ch., Jersey City, N. J., 1892-93; Mssy. Fleischmann's and Pine Hill, N. Y., 1893-94; R. Calv. Ch., Cairo, N. Y., 1894-03; 1st Asst. Gr. Ch., Newark, N. J., 1903-06; R. Ch. Cross, Ticonderoga, N. Y., 1906-14. Prov. Dep. Gen. Conv., 1916. Dio. Del. Author: "Thoughts on the Church and the Sacraments" (published by Edwin S. Yarham, 11 West 45th St., N. Y. C.), 1916; set to Music Hymns 516, 380 and 242.
- VAN LOO, James C.**, New York City.—Harv., B.D., 1907; King Theol. Sch., 1906. D—1906, P—1908, Bp. Satterlee. F. Vic. S. Monica's Chap., Washington, 1906. R. S. Aug. Ch., Kansas City, Mo.\*
- VAN METER, Allen Rachelle**, 134 W. 7th St., Erie, Pa.—Dean Cath. S. Paul, Erie, Pa., 1915— b. Philadelphia, Pa., July 18, 1875; s. Joseph Eastburn Van Meter and Katherine Brown (Trucks). Trin., B.A., 1899, M.A., 1902; Phil. Div. Sch., 1902. D—1902, Bp. Mackay-Smith, P—1904, Bp. Graves. m. Agnes Howard Converse, Gwynedd, Pa., Dec. 27, 1902. F. Secy. Ch. Stud. Mssn. Assoc., 1902; Hankow, China, 1903; Kiukiang, China, 1904-07; R. All SS. Ch., Torresdale, Phila., Pa., 1907-15; Dio. Ch. Pension Fund Com., 1914; Chrnm. Dio. Soc. Serv. Com., 1917. Dep. Gen. Conv., 1919.
- VANN, William Edward**, Bastrop, La.—R. Chr. Ch., Bastrop; R. Gr. Mem. Ch., Hammond, La.—Kan. Theol. Sch. D—1899, P—1900, Bp. Millspaugh. F. Chr. Ch., Kingman, Kan., 1899-1901; Asc. Ch., Auburn and Gr. Ch., Tecumseh, Neb., 1901-05; S. Hel. Ch., Wadena, Minn., 1905-07; R. Chr. Ch., Kingman, Kan., 1907-09; R. S. Paul Ch., Newport, Ark., 1909; R. Gr. Meml. Ch., Hammond, La.\*
- VAN RENNELAER, Stephen**, 27 West 44th St., N. Y. C.—Non Par. (Officiation) 1912— b. Albany, N. Y., Jan. 17, 1869; s. Eugene Van Rensselaer and Sarah Boyd (Pendleton). Eton Coll., Eng., 1887; Harv., B.A., 1891; Epis. Theol. Sch., Ed., 1897. D—1897, Bp. Potter, P—1899, Bp. Talbot (for Bp. Potter) m. Mary Thorn Carpenter, Oct. 10, 1900 (deceased). F. Asst. Gr. Ch., N. Y., 1897-99; M. S. Hel. Chap., New Lenox, Mass., 1899-1900; R. S. Joh. Ch., Monticello, N. Y., 1901-05; S. Eustace Ch., Lake Placid, N. Y.; R. Calv. Ch., Burnt Hills, N. Y.; R. S. Paul Ch., Sidney, N. Y.
- VAN SYCKEL, N. Dunham**, 9 Norwood Ave., Summit, N. J.—Non Par. b. Bound Brook, N. J.; s. Elbridge Van Syckel and Bethany S. (Dunham). Rutg. Coll., A.M., 1889; G. T. S., B.D., 1893. D—1892, Bp. Scarborough, P—1893, Bp. Wilmer. m. Annie L. (Shaffer), Bartlett, Magnolia Plantation, La., June 16, 1915. F. Mssy. Montgomery, Ala., 1892-93; R. Trin. Ch., Florence, Ala., 1893-95; Vic. S. Mich. Chapl., Philadelphia, Pa., 1895-09; Prof. Theology, Nash., Nashotah, Wis., 1910-15; R. S. Thom. Par., Hamilton, N. Y., 1916-19. Mem. Soc. Colonial Wars in Pa.
- VAN VLIET, Frank**, Hastings, Mich.—R. Emmnl. Ch., Hastings. b. Friesland, Netherlands, Nov. 12, 1874; s. D. F. Van Vliet and Titia (Kok). Un. Mich., A.M., 1908. D—1915, P—1915, Bp. McCormick. F. R. S. Luke Ch., Jackson, Tenn.\*
- VAN WATERS, George B.**, 780 Irving St., Portland, Ore.—Mem. of Clerical Council of Advice, Dio. E. Ore.—Ken., B.A., 1883. D—1883, P—1884, Bp. Whitehead. F. R. Gr. Mem. Ch., Portland, Ore.; R. S. Dav. Ch., Portland, Ore.; R. Echo, Ore.\*
- VAN WINKLE, George Washington Goss**, Columbus, Mont.—Non Par., 1915— b. Bergam Co., N. J., July 6, 1849; s. Simeon Van Winkle and A. Margaret (Goss). G. T. S. D—1873, Bp. Huntington, P—1874, Bp. Odenheimer, m. Zerrelld W. Pilkington, Hoboken, N. J., June 24, 1874. F. Wrkd. C. N. Y. and Dean Litchfield, also had ch. Trin. Ch., Carrolton; Ho. Cross Ch., Jerseyville, and S. Mark Ch., Chester, Pa.\*
- VAN ZANDT, Malcolm James**, 831 Cornelia St., Chicago, Ill.—Sr. Cur. S. Pet. Ch., Chicago, Ill., 1917— b. Mount Holly, N. J., Apr. 7, 1884; s. Charles Brown Van Zandt and Addie (Carpenter) Van Zandt. Nash. Prep.; West. Theol. Sem., 1917. D—1917, P—1917, Bp. Anderson. m. Alice Lorene Bowler Meredyth, Jan. 1, 1918.
- VASQUEZ, Paolo**, Hartford, Conn.—R. S. Paul Ch. (Ital. Mssn.), Hartford, Conn.\*
- VAUGHAN, Jay Russell**, Rhineland, Wis.—Non Par.—b. Stevens Point, Wis.; s. David Hugh Vaughan and Jennie (Brawley). Un. Wis., 1905-08; Nashotah, 1909-12. D—1911, P—1912, Bp. Weller. F. Vic. Ch. of Ascen., Merrill, Wis., 1912-17. 1st. Licent., 59th Inf., A. E. F., 1917-19.
- VAUGHAN, Lorenzo Sandusport**, Sandusky, Mich.—R. S. Joh. Ch., Sandusky—W. and M., 1900-04; Theol. Sem. Va., 1907. D—1907, P—1908, Bp. Gibson. F. S. Luke Ch., Essex Co., and Emman. Ch., King and Queen Co., Va., 1907-08; Westover Par., Charles City Co., Va., 1908-10; R. Upper Truro Par., Va., 1910.\*
- VAUTHIER, Leon P. F.**, Millersville, Md.—R. Levern Par., Millersville, 1919— b. Beaucourt, France, July 10, 1876; s. David George Vauthier and Catherine (Martin). Schs. in France, Amer. Inter. Coll., Springfield, Mass., B.A., 1900; Yale Div., 1900-02; Un. Sem., 1902-03. D—1915, Bp. Capers, P—1916, Bp. Greer. m. Lucy M. Woodward, 1909. F. Chapl. of Workhouse, Blackwell's Island.
- VENABLES, William Franklin**, 816 No. Eutaw St., Baltimore, Md.—Asst. Mt. Calv. Ch., Baltimore, Md., 1909— Wash. Coll., Chestertown, Md., B.A., 1895, M.A., 1898; G. T. S., 1900; W. & M., 1892. D—1900, P—1901, Bp. Adams. F. In-C. Ch. Gd. Shpd., Chesapeake City, Md., 1900-01; R. same, 1901; Asst. Trin. Ch., San Jose, Calif., 1901-02; Chr. Ch., Sausalito, 1902-03; Adv. Ch., San Francisco, Calif., 1903-04; P-in-C. S. Sph. Ch., Belvedere, Calif.

- VERCOE, Lincoln Russell**, 206 North Lafayette St., Grand Rapids, Mich.—Archd. Dio. Western Mich., 1918—. b. Margate, England; s. Rev. John Henry Vercoe and Jane (McBean). D—1904, P—1906, Bp. Tuttle. m. Widow of Capt. Richard Acton, R. N. F. Asst. Ch. Ho. Comf., St. Louis, Mo.; R. S. Paul Ch., St. Joseph, Mich., 1906-08; R. S. Paul Ch., Grand Rapids, Mich., 1909; Asst. S. Mark. Pro-Cath., Grand Rapids, Mich.
- VERNON, Frank Lawrence**, 153 State St., Portland, Me.—Dean S. Luke Cath., Portland, Me.—T. C. T., B.A., 1893; Epis. Theol. Sch., B.D., 1896; T. C. T., D.D. D—1896, Bp. Doane, P—1897, Bp. Lawrence. F. R. S. Andr. Ch., N. Grafton, Mass., 1896.\*
- VEST, George S.**, Columbia, Va.—R. Ascen., S. Joh., and Gr. Chs., Rivanna Park, Columbia, F. Nottoway Par., Southampton Co., Va.; R. Asc. Ch., Norfolk, Va.\*
- VIALI, Kenneth Leslie Abbott**, 38 Winthrop St., Cambridge, Mass.—Asst. P. S. Joh. the Evang. Ch., Boston, Mass.—b. Lynn, Mass., Dec. 10, 1893; s. Frederick Clarence Viall and Edith Laura Robbins. Harv. A.B., 1915; Gen. Sem., B.D., 1919. D—1918, Bp. Lawrence, P—1919, Bp. Babcock. F. Mstr. Donaldson Sch., 1918-19.
- VIETS, Harry Dutcher**, Carlisle, Pa.—R. S. Joh. Ch., Carlisle, Pa.—Cur. S. Pet. Ch., Phil., Pa.—Phil. Div. Sch., 1912. D—1911, P—1912, Bp. Weller. Cur. S. Pet. Ch., Phil., Pa.\*
- VILLAREAL, M. J. de**, Chicago, Ill.—Non Par.\*
- VILLIERS, J. Charles**, Wailuku, Maui, T. H.—R. Ch. Gd. Shpd., Wailuku, T. H.—F. R. S. Mark Ch., Casper, Wyo.\*
- VINCE, John Oliver** (Oreg.), In England.\*
- \*VINCENT, Rt. Rev. Boyd**, 2422 Auburn Ave., Cincinnati, O.—Bishop Southern Ohio, 1904—. b. Erie, Pa., May 18, 1845; s. B. B. Vincent and Sarah (Strong). Ya., A.B., 1867, M.A., 1870, D.D., 1913; Berk., B.D., 1871; Trin., S.T.D., 1889; Ken., LL.D., 1919. D—1871, P—1872, Bp. Kerfoot. Con. Bp. Jan. 25, 1889, by Bpp. Spalding, Dudley, Penick, Whitehead and Knickerbocker. F. Cur. S. Paul Ch., Erie, Pa., 1871; R. Cross and Crown Ch., Erie, Pa., 1872; R. Calv. Ch., Pittsburgh, Pa., 1874-89; Bp. Coadj. So. Ohio, 1889-1904. Dep. Gen. Conv., 1880-83-86; Pres. Mssy. Coun. 5th Dept.; Pres. Court Review 5th Dept.; Chrmn. Ho. Bishops, 1910-16. Author: "God and Prayer."
- VINCENT, Harry Grattan Guinness**, Lime Kiln, Pike and Spencer St., Philadelphia, Pa.—R. Ho. of Prayer, Branchtown, Phila., Pa.—Br., B.A., 1885; Union Theol. Sem., 1888. D—1896, P—1897, Bp. Coleman. F. Presby.; R. Trin. Ch., Clayton, Del., 1895-97; R. S. Jas. Ch., Paulsboro, N. J.; R. Prince of Peace Ch., Gettysburg, Pa.; Trin. Ch., Athens, Pa., 1899-1901; Asst. Trin. Ch. (Oxford), Philadelphia, Pa., 1905-08.
- VINCENT, William John**, 104 Monroe St., Lapeer, Mich.—R. Gr. Ch., Lapeer.—In-C. S. Joh. Ch., Otter Lake, and S. Joh. Ch., Dryden, Mich., 1919—. b. London, Eng., Aug. 8, 1888; s. John Bowles Vincent and Clara (Phillips), Nash., B.D., 1912. D—1911, Bp. Grafton, P—1912, Bp. Webb. m. Adelheid Peters, Sept. 9, 1918. F. In-C. S. Paul Ch., Ashippun, Wis., 1911-12; Mssy. Convocation of La Crosse, 1912-14; R. S. Mark Ch., Beaver Dam, 1914-19; R. S. Mary Ch., Mitchell, S. D., 1918; Field Dir. Amer. Red Cross, 1918-19.
- VINCENT, Zachary Taylor, Jr.**, Laredo, Tex.—Non Par.—b. Scotland Neck, N. C., Nov. 26, 1884; s. Zachary Taylor Vincent and Elizabeth Lawrence (Cotten). Va. Theol. Sem., 1909. D—1909, Bp. Cheshire, P—1910, Bp. Funsten. m. Edith Clara Frost, Washington, D. C., Sept. 6, 1911. F. Trin. Ch., Gooding, Ida., and Pts. adjac., 1909-11; Ch. Redeem, Salmon, Ida., 1911-13; S. Luke Ch., Weiser, Ida., 1913-14; Ch. Gd. Shpd., Silver City, N. M., 1914-16; Chapl. 7th N. M. Inf., Bord. Serv., 1916-17; Chrmn. Dioc. Soc. Serv. Cmssn.; Mem. Dioc. Bd. Relig. Educ.\*
- VINTER, Robert Dewhirst**, Delavan, Wis.—T. Chr. Ch., Delavan, Wis., 1918—. b. San Jose, Calif., Feb. 28, 1890; s. William Charles Vinter and Margaret (Spencer). Nash., 1914, B.D., 1915. D—1913, P—1914, Bp. Webb. m. Helen Campbell Taylor, N. Y. C., Sept. 12, 1916. F. P-in-C. S. Edmund Ch., Milwaukee, Wis., 1914-16; Ch. Ho. Comf., Geneva, Wis., and S. Joh. Ch., Springfield, Wis., 1916-18; Reg. Dio. Mil., 1915-16; Ed. "The Church Times", 1915.
- VIRDEN, Harry Lee**, 114 No. Crawford St., Dallas, Tex.—Archd. Dio. Dallas, Nov. 1, 1919—. b. Godfrey, Ill., June 4, 1882, s. Rev. Chas. Virden and Minnie Bell (Pond). N. W. Univ.; West. Theol. Sem. D—1913, P—1914, Bp. S. M. Griswold. m. Velverde Jones, Sept. 23, 1913. F. R. S. Paul Ch., Goodland, Kan., 1913-16; R. S. Mich. Ch., Hays, Kan., 1916-17; R. Gr. Ch. and Mgr. S. Luke's Hosp., Wellington, Kan., 1917-18; Acting Chapl., 164th D. B., Camp Funston, 1918; Chapl. 69th Inf., 10th Div., 1918; Chapl. U. S. Discip. Bar., Ft. Leavenworth, Kan., Feb. 15, 1919-Oct. 31, 1919. Capt. May 8, 1919-Dec. 31, 1919.
- VIRGIN, John Fredrik**, Camp Hill, Pa.—Assoc. R. S. Paul Ch., Harrisburg, Pa., 1918—. b. Bethlehem, Pa., Sept. 7, 1884; s. Carl Virgin and Rebecca Hannah (Jenkins). G. T. S., 1912. D—1912, Bp. Murray, P—1913, Bp. Lines (both for Bp. of Tenn.), m. Adriana Tappen, N. Y., and Buenos Aires, A. R., May 24, 1913. F. Cur. Gr. Ch., Elizabeth, N. Y., 1912-13; R. Gr. Ch., Elizabeth, N. J., 1913-16; R. S. Mich. Ch., Brattleboro, Vt., 1916-18; Scout Exec., Harrisburg, Pa., 1918—.
- VODOLA, Pier**, 142 Sheffield Ave., New Haven, Conn.—Non Par.
- VOLERO, Francisco Diaz**, Neptune 54, Havana, Cuba.\*
- VOGT, Edward H.**, Student, N. Y. C.\*
- VURPILOT, Florian C. J.**, 7 St. Michael's Pl., Charleston, S. C.—Past. Huguenot Ch., Charleston, S. C., 1913—. b. Mandeure, France, July 10, 1866; s. Louis Vurpillot and Rosine (Guyot). Sorbonne Un., B.A., 1887; Un. Paris, B.D., 1891. D—1898, P—1900, Bp. Whitaker. m. Cecile Petitot, France, 1900. F. R. Ch. S. Saviour (French Ch.), Philadelphia, Pa., 1900-13. Author: "The Idea of Faith in St. Paul as Compared with St. John's," 1891.

### W

- WADDELL, De Berniere**, Meridian, Miss.—Archd. E. Miss., 1911—. D—1869, P—1873, Bp. Wilmer. F. Mssy. Russell, Bullock, Barbour, Henry and Pike Cos., Ala., 1869-87; R. Gr. Ch., Sheffield, Ala., and S. Joh. Ch., Tusculumbia, Ala., 1887-91; R. Ch. Med., Meridian, 1891-11. Dep. Gen. Conv., 1898.\*
- WADE, John Armstrong**, 224 Waverly Place, N. Y. City.—R. Ch. S. Joh.—the-Evang., N. Y. C., 1910—. Ya., B.A., 1899, B.D., 1901, M.A., 1903. D—1903, Bp. Potter, P—1905, Bp. Greer. F. N. Y. P. E. C. M. Soc., 1903-08; Asst. Ch. All Ang., New York City, 1908-10.\*
- WADLEIGH, Henry Rawle**, 5 via di Carmerata, Florence, Italy.—R. S. Jas. Ch., Florence, Italy.—Harv., 1892; Epis. Theol. Sch., 1896. D—1896, Bp. Lawrence, P—1898, Bp. Potter. F. Asst. Gr. Ch., N. Y. City, 1896-98; Vic. Chap. Incarn., N. Y. C., 1898-1900; R. S. Jas. Ch., Greenfield, Mass., 1903.\*
- WADSWORTH, George Carleton**, 2165 5th Ave., Troy, N. Y.—R. Chr. Ch., Troy, N. Y., 1913—. b. Fair Haven, Cayuga Co., N. Y., Sept. 20, 1881; s. Willis Wadsworth and Alma Ada (Dempsey). DeLan. Div. Sch., 1908. D—1905, P—1908, Bp. C. T. Olmsted. m. Helena Louise Freeman, E. Onondaga, N. Y., Oct. 18, 1904. F. Geth. Ch., Westmoreland, N. Y., 1905-07; S. Paul Ch., Deerfield, N. Y., 1906-07; S. Joh. Ch., Whitesboro, N. Y., 1906-09; S. Jas. Ch., N. Y. Mills, N. Y., 1908-09; Zion Ch., Fulton, N. Y., 1909-13. Mem. Ch. Unity Cmssn., 1914-15; Deaf Mute Cmssn.; Entertain. Com. Dio. Albany, 1915-17; Chapl. 2nd N. Y. U. S. Inf., 1916; Served on Mex. Border, Summer to Autumn, 1916.\*
- WAGNER, B. N. De Foe**, Richmond, Va.—R. Chr. Ch., Richmond, Va.\*
- WAGNER, Clarence Reinhoel**, Bagino School, Bagino, Philippine Is.—Chapl. Bagino School, and P-in-C. Igorot Work in Prov., 1918—. b. Lebanon, Pa., Aug. 6, 1891; s. James McLain Wagner and Katherine Louise (Reinhoel). Bethlehem Prep. Sch.; Lehigh Un., A.B.; G. T. S., 1918. D—1918, Bp. Talbot, P—1918, Bp. Graves.
- WAHOYAPI, John**, Promise, S. D.—S. Luke Chapl., Bear Creek, Cheyenne River Mssn.\*



- WAKATUSKI, M. (M.)**, Gojo Station, Japan.\*
- WALENTA, George John**, 2650 North Ninth St., Philadelphia, Pa.—R. S. Simeon Ch., Phil., Pa., 1910—Harverf., B.A., 1901; G. T. S., B.D., 1905. D—1904, Ep. Whitaker, P—1905, Bp. Mackay-Smith. F. Asst. S. Simeon Ch., Philadelphia, Pa., 1904-05; Ch. Adv., Boston, Mass., 1905-06; S. Joh. Chrys., Phila., and Lect. and Instr. Bible, William Penn Charter Sch., 1906-09; Asst. S. Joh. Ch., Norristown, Pa., and P-in-C. same; P-in-C. S. Simeon Ch., Philadelphia.\*
- WALEY, John Edgar**, 332 Pembroke Ave., Norfolk, Va.—Asst. Chr. Ch., Norfolk, and In-C. East Lynnhaven Par., Princess Anne Co., Va. D—1896, Bp. Randolph.\*
- WALKE, Roger Atkinson**, Pikesville, Md.—R. S. Mark-on-the-Hill, Pikesville. b. Earleville, Md., Mar. 19, 1877; s. Lewis Walke and Mary Tabb (Atkinson). Un. Va., B.A., M.A., 1901; Theol. Sem. Va., 1904. D—1904, Bp. Randolph, P—1905, Bp. McKim. m. Emeline A. Condict, Orange, N. J., Apr. 20, 1910. F. S. Paul Coll., Tokyo, 1904-10; Hachioji, Japan, 1910-14; P-in-C. S. Mary Ch., Kyoto, Japan, 1914-18; In-C. S. Paul Mem'l Ch., University of Va., 1918-19. Mem. Coun. Adv. to Bp. Tokyo, 1912-14; Mem. Coun. Adv. to Bp. Kyoto, 1914.
- WALKER, Colin Campbell**, Mongaup-on-Delaware, Sullivan Co., N. Y.—Non Par.—Corp. Chris. Coll., Camb., Eng., B.A., 1888, M.A., 1892. D—1888, P—1890, Bp. of Rochester. F. Asst. S. Sph. Ch., So. Lambeth, London, Eng., 1888; S. Mary Ch., Melbourne, Aust.; R. Zion Ch., Philadelphia, Pa., 1892; S. Joh. Ch., Clifton, N. Y., 1899-1907; R. S. Ann Ch., Brooklyn, N. Y., 1907-17.\*
- WALKER, Edward**, Wuchang, China.—In-C. Ch. Nativ., Wuchang, China.—\*
- WALKER, Garfield**, Devils Lake, N. D.—R. Ch. of Advent, Devils Lake.\*
- WALKER, George Gilbert**, 1010 22nd St., Galveston, Tex.—Archd. Col. Wrk., 1919—b. New Brunswick, Can., June 15, 1884; s. Abraham Beverley Walker and Eliza Ruth (Marsh). Washburn Coll., M.A.; G. T. S., 1912. D—1912, Bp. of New York, P—1913, Bp. of Ark. m. Leola Madeline Beck, June 15, 1915.
- WALKER, J. Bentham**, 10 E. Calhoun St., Sumter, S. C.—R. Ch. Ho. Conf., Sumter, S. C.—b. Charleston, S. C.; s. William Henry Walker and Mary Catherine (Poyas). S. Sph.; Theol. Sem. Va., 1900. D—1900, P—1901, Bp. Capers. F. Asst. Ho. Trin. Ch., Philadelphia, Pa.; S. Sph. Ch., Wilkes-Barre, Pa.; R. Zion Ch., Philadelphia, Pa.
- WALKER, John Moore, Jr.**, Albany, Ga.—R. S. Joh. Ch., Albany, b. Macon, Ga., Nov. 24, 1888; s. John Moore Walker and Clara Pruyin (Roosevelt). Un. Ga., B.A., 1910; Un. So., B.D., 1913. D—1913, P—1914, Bp. Reese. m. Julia Benedict, Athens, Ga., 1915. F. Mssy. Pencora, Meldrino, Jesner, Statesboro, Ponler, Stations with headquarters in Savannah, 1913-14.\*
- WALKER, John White**, Meadowbrook, Pa.—Hdmstr. Meadowbrook Sch., Meadowbrook, Pa., 1919—b. Lime Rock, Conn., July 9, 1879; s. Rev. Millidge Walker and Jessie (Inches). Trin. Coll., A.B., 1902, M.A., 1905; Berk. Div. Sch., 1905. D—1905, P—1906, Bp. Brewster. m. Edith Isabel Morrell, Putnam, Conn., Oct. 1, 1914. F. In-C. Ch. Gd. Shpd., Shelton, Conn., 1905; Mssy. So. Fla., 1905-10; Chapl. S. Pet. House and Cur. S. Pet. Ch., Philadelphia, Pa., 1910-11; Mssy. So. Dak., 1911-14; Vic. Mem. Chap. Ho. Conf., 1914-19; Dioc. Cmnssn. Ch. Wrk. for Immigrant; Bd. Mgrs. Seaman's Mssn. Civ. Chapl., Camp Meade, 1918.
- WALKER, Joseph Rogers**, 1920 Lincoln St., Columbia, S. C.—R. S. Tim. Ch., Columbia, S. C., 1918—b. Beaufort, S. C., July 23, 1890; s. Edward Barnwell Walker and Elizabeth (Heyward). Un. So., 1918. D—1918, P—1919, Bp. Guerry. m. Emmeline Dabney Greene, June 13, 1918.
- WALKER, Luke C.**, Lower Brule Agency, S. D.—In-C. Lower Brule Mssn., S. D.\*
- WALKER, Ralph Jervis**, 165th and Sheridan Ave., N. Y. City.—R. and Pndr. S. Simeon Ch., N. Y. C., 1902—Trin., 1888; G. T. S., 1898. D—1898, Bp. Potter, P—1898, Bp. Nicholson. F. Asst. S. Pet. Ch., N. Y. City, 1898-1900; P-in-C. S. Geo. Ch., Williamsburg, N. Y. City, 1900-02.\*
- WALKER, Robert**, Concord, Mass.—Chap. Mass. Reformatory, Concord, Mass.—Trin. B.A., M.A.; Epis. Theol. Sch., B.D., 1894. D—1894, P—1895, Bp. Lawrence. F. Ch. Asc., Cambridge, Mass., 1894-1910.
- WALKER, Robert Thomas**, Sloatsburg, N. Y.—Non Par.—Bish. B.A., 1899; G. T. S., 1902. D—1902, P—1905, Bp. Scarborough. F. Assoc.—M. Trenton, N. J., 1902-05; Asst. Chr. Ch., New Brunswick, N. J., 1905-06; R. Trin. Ch., Milford, Mass., 1906-08; S. Phil. Ch., Easthampton, Mass., 1909; R. S. Andr. Ch., Brooklyn, N. Y.\*
- WALKER, Sheafe**, 18 Park St., Concord, N. H.—Cur. Chr. Ch., Concord, N. H., 1919—b. Concord, N. H., Nov. 16, 1888; s. Charles Rumford Walker and Frances (Sheafe) Walker. Ya., B.A.; Columb., M.A.; G. T. S. D—1916, P—1917, Bp. Parker. F. P-in-C. Newfort, N. H., 1916-18.
- WALKER, William**, 136 Summer St., Weymouth, Mass.—Retired, 1917. b. Hampton, N. B., Mar. 21, 1842; s. William Williams Walker and Anne (Woodward). Un. N. B., B.A., 1861; Berk. Div. Sch., 1864. D—1865, P—1867, Bp. Medley. m. Marion McLachlan, St. John, N. B., Aug. 31, 1870. F. R. S. Geo. Ch., St. John, N. B., 1867-71; S. Geo. Ch., Moncton, N. B., 1871-74; Mssy. Maine, 1876-83; R. S. Barth. Ch., Pittsboro, N. C., 1883-91; Archd. N. C., 1891-97; R. Calv. Ch., E. Berkshire, and S. Barth. Ch., Montgomery, Vt., 1900-05; Min. Mt. Airy, N. C., 1905-06; Chapl. Hannah Moore Acad., Reistertown, Md., 1908-17.
- WALKLEY, Charles Thomas**, 112 Williams St., Orange, N. J.—R. Gr. Ch., Orange, N. J., 1906—b. Newport, Ky., Aug. 2, 1869; s. Charles S. Walkley and Mary Nesbit (Paterson). Ken., 1892; Bex. D—1894, P—1895, Bp. Vincent. m. Helen Valerie Shearer, Xenia, O., Apr. 22, 1896. F. Xenia, O., 1894-95; Palmyra, N. Y., 1895-1900; Asst. Gr. Ch., N. Y. C., 1900-03; R. S. Paul Ch., Oakland, Cal., 1903-06; Supt. Com. 6 yrs. Author: "Book of Job" and other Sermons, 1917.\*
- WALLACE, D. Douglas**, Kealakekua, T. H.—R. Chr. Ch., Kealakekua, T. H., 1905—D—1885, P—1886, Bp. Spalding. F. Asst. S. Joh. Cath., Denver, Colo., 1885-86; R. Emman. Ch., Denver, Colo., 1886-91; Supt. and Chapl. S. Luke Hosp., Denver, Colo., 1891-94; Supt. and Chapl. S. Mark Hosp., Salt Lake City, Utah, 1894-1902; P-in-C. S. Joh. Ch., Accata, Cal., 1903-05.
- WALLACE, David Richard**, 810 27th St., Oakland, Cal.—Vic. S. Aug. Mssn. Ch., Oakland, Cal., 1911—b. Cleveland, O., Sept. 30, 1878; s. Lewis William Wallace and Maria Louisa (Crosby). South Dio. High, Chicago; Un. Chicago; West. Theol., 1901. D—1901, Bp. Anderson, P—1902, Bp. Gailor. F. Asst. S. Aug. Ch., Boston, Mass., 1903-08; S. Thos. Ch., Chicago, Ill., 1910-11.
- WALLACE, George**, 1410 Bellevue Ave., Burlington, Cal.—Retired. F. Mssy. Tokyo, Japan.\*
- WALLACE, Jerry**, Forrest City, Arkansas.—R. Gd. Shpd. Par., 1918—D—1917, P—1918, Bp. Winchester.
- WALLACE, Leslie F.**, Ayer, Mass.—R. S. Andr. Ch., Ayer, Mass.\*
- WALLACE, Sidney Wisharr**, 233 Willey St., Morgantown, W. Va.—R. Trin. Ch., Morgantown, 1919—b. Wolftown, Va., Aug. 13, 1890; s. George Mason Wallace and Elizabeth (Roberts). High Sch.; Emerson Inst.; Wesleyan Un.; Berk. Div. Sch., 1917. D—1917, P—1918, Bp. Harding. m. Margaret D. Leighton, 1919. F. Cur. S. Joh. Ch., Waterbury, Conn., 1917-19.
- WALLEN, K. P.**, 48 Custom House St., Providence, R. I.—Non Par. D—1901, Bp. McVickar.\*
- WALLER, Granville Carr**, 1508 Morton Ave., Louisville, Ky.—Chapl. Ch. Home, Louisville, Ky.—b. Portsmouth, Va., Apr. 11, 1838; s. Rev. William Ira Waller and Maria Louisa (Norvell). Shelby Coll., Ky., 1858; Un. of Va.; G. T. S., 1866. D—1866, Bp. H. Potter, P—1867, Bp. Smith. m. Kate Marshall Blackburn, 1876. F. Chr. Ch., Bowling Green, Ky., and Mssn., Russellville, Ky., 1866; Asst. S. Joh. Ch., St. Louis, Mo.; R. Ch. Fayette, Mo., and S. Joh. Ch., Uniontown, Ky.; R. Zion (now Epiph.) Ch., Louisville, Ky., 1874-90; R. S. Joh. Ch., Louisville, Ky., 1890-1900; R. S. Joh. Ch. and Asc. Ch., Louisville, Ky., 1900-04. Exam. Chapl. Dio. of Ky. Mem. Eccl. Court.
- WALLER, Henry Davey**, 45 Locust St., Flushing, N. Y.—R. S. Geo. Ch., Flushing, N. Y., 1898—Ken., B.A., 1874. D—1879, P—1880, Bp. Jaggard. F. Mssy. Cincinnati, and R. Emman. Ch., Cincinnati, O., 1879-86; R. Ch. Gd.



- Shpd., Pittsburgh, Pa., 1886-89; Assoc. R. S. Geo. Ch., Flushing, N. Y., 1889-1898.
- WALLER, Owen M.**, 762 Herkimer St., Brooklyn, N. Y.—Asst. S. Aug. Ch., Brooklyn, N. Y.—G. T. S., 1892; Howard Univ., M.D., 1903. D—1892. P—1893. Bp. H. C. Potter. F. Asst. S. Phil. Ch., New York City, 1892-93; R. S. Thos. Ch., Philadelphia, Pa., 1893-96; S. Luke Ch., Washington, D. C., 1904.\*
- WALLIS, Guy Loughnan**, Tomkinsville, Staten Island, N. Y.—R. S. Paul Mem. Ch., Tomkinsville, N. Y. C., 1910.—G. T. S. D—1891. Bp. H. C. Potter, P—1892. Bp. Coleman. F. Asst. S. Mark Ch., Philadelphia, Pa.; R. Ch. Adv., Kennett Square, Pa.; Asst. Ho. innoc. Ch., Hoboken, N. J.; R. Ch. Nativ., N. Y. City; R. S. Jas. Ch., Cleveland, O., 1901.\*
- WALLIS, Samuel Alfred**, Theological Seminary, Alexandria, Va.—Prof. Va. Theol. Sem., 1894.—b. Woodbridge, Ont., Canada, 1854; s. Alfred W. Wallis and Eliza (Higgins). Univ. Va., 1878; Theol. Sem. Va., 1881; H. S., D.D. D—1881. P—1882. Bp. Whittle. m. Mary Snowden, Alexandria, Va., 1890. F. R. Pohick and Olivet, Truro Par., Fairfax Co., Va.; P-in-C. Sem. Mssns. Fairfax Co., Va.
- WALSH, Thomas Tracy**, York, S. C.—R. Ch. Gd. Shpd., York, S. C., Ch. Atone., Blacksburg, S. C., and Chaptl. Home Orphanage, York, S. C.—b. Conway, S. C., Sept. 28, 1866; s. Joseph Trairs Walsh and Mary Frances (Congdon). McLean Academy; Univ. So.; Grad. Div., 1896. D—1895. P—1897. Bp. Capers. F. R. S. Jude Ch., Walterboro, and Ch. Heav. Rest, Shirley, S. C., 1896-98; All SS. Ch., Hampton Co., 1898-1901; Orangeburg, 1901-05; Genl. Mssy. Dio., 1906-09; P-in-C. S. Mark Ch., Chester, S. C. Author: "Facts and Principles" (1905); "Why Baptize Infants" (1905); "Antiquity of Church of England" (1908, Whitaker); "Why Use Forms of Worship" (Whitaker, 1912); "Episcopal Church Merits" (1914, Ch. Lit. Press); "Why Be a Professing Christian?" (Ch. Lit. Press); "Departed Souls" (Ch. Lit. Press). m. Mary Pressley Fishburne, Apr. 19, 1899.
- WALSH, William Thomas**, 287 Convent Ave., N. Y. C.—R. S. Luke Ch., N. Y. C., 1918.—F. R. S. Mary Ch., N. Y. C.
- WALTER, Harvey P.**, Box 1193, San Juan, P. R.—R. S. Joh. Ch., San Juan and War. Van Buren Hall (Postulants) and Genl. Mssy. of Island. b. Lebanon, Pa., April 1, 1867; s. Peter A. Walter and Katharine A. (Miller). Albright Coll., M.S., 1891; G. T. S., S.T.B., 1902. D—1902. P—1903. Bp. Talbot. m. Katharine Beam, Honeybrook, Pa., 1895. F. S. Jas. Ch., Pittston, Pa., 1902-1905; Ho. Trin., Ponce, P. R., 1905-08; S. Mary Ch., Reading, Pa., 1908-16. Chrmn. Council of Adv.; Exam. Chaptl.; Writer of S. S. Lessons for Latin America (Spanish); Chrmn. Nat. wide Camp. Bd. of Relig. Educ. (Mem.); Del. Prov. Syn. of Second Prov.
- WALTERS, Arthur Lionel**, 1412 H. St., Modesto, Cal.—R. S. Paul Ch., and Vic. S. Matth. Ch., Oakdale, 1917.—b. England, Dec. 21, 1878; s. Rev. Edmond Walters and Annie E. (Browne). Ch. Div. Sch. Pac., 1909. D—1909. P—1910. Bp. J. H. Johnson. m. Olive M. Marcus, San Mateo, Cal., 1910. F. D. 1909. P-in-C. Mssn. Gd. Shpd., Hemet and S. Paul Ch., San Jacinto, Cal., 1910-15; P-in-C. Tr. Mssn., Murrieta, 1910-13; R. S. Mark Ch., Upland, Cal., 1916-17.
- WALTERS, Edmond**, 1969 Estrella Ave., Los Angeles, Cal.—Non Par. b. Swainswick, Eng., Aug. 2, 1848; s. Thomas D'O. Walters and Emma Elizabeth (Hippisley). Oxon., B.A., and S.C.L., 1871, M.A., 1874. D—1873, P—1874, Bp. (Norwich). m. Annie Elizabeth Browne, Sydenham, Eng., July 23, 1873. F. Cur. Somerleyton with Ashby Suffolk, 1873-76; R. March Baldon, Oxfordshire, 1876-85; Vic. Langford Berks., 1885-92; (all in Eng.). P-in-C. Trin. Mssn., Escondido, Calif., with Bonsell, Calif., 1893-97; Gr. Ch. Mssn., Oceanside, Calif., and San Luis Rey, Calif., with Carlsbad, Merle and El Toro, Calif., 1897-1901; S. Geo. Mssn., El Toro, with S. Paul Mssn., Santa Paula, Calif., 1901-04; S. Paul Mssn., Santa Paula, Calif., 1904-07. Author: "The First Principles of the Faith"; "The Pearl of Anjon and other Poems"; "The Doctrine and Practice of the Holy Eucharist," 1916; "Holy Scripture Our Reason Against Science and Health with Key to the Scriptures"; "The Way of Life," 1919.
- WALTERS, Hubert Melmoth St. George**, 1413 Pine St., Boulder, Colo.—R. S. Joh. Ch., Boulder, Colo., 1912.—and Prof. Eccles. Hist. and Homl. S. Joh. Sch., Greeley, Colo., 1919.—b. Langford, Eng., Sept. 9, 1887; s. Edmond Walters and Annie E. (Browne). Nash., B.D., 1909. D—1909. Bp. Weller. P—1911. Bp. Graf-ton. m. Elizabeth Hammond, Denver, Colo., June 1, 1911. F. In-C. S. Andr. Ch., Cripple Creek, Colo., 1909-10; Asst. S. Matthias Ch., Los Angeles, Calif., 1910-11; Vic. S. Alb. Ch., Marshfield, Wis., 1911-12.
- WALTON, Basil M.**, Wadesboro, N. C.—R. Calv. Ch., Wadesboro.\*
- WALTON, Frederick J.**, 3 Exeter Park, Cambridge, Mass.—Asst. S. Paul Cath., Boston, Mass.—Br. B.A., 1880, M.A., 1883. D—1889. P—1900. Bp. Vincent. F. R. S. Pet. Ch., Gal-lipolis, O., 1899-1901; S. Pet. Ch., Delaware, O., 1901-03; Vic. Epiph. Chap., Philadelphia, Pa., 1903-06; Asst. Gr. Ch., Providence, R. I., 1906.\*
- WALTON, George Stewart**, 115 Onota St., Munising, Michigan.—R. S. Joh. Ch., Munising and Ch. the Ho. Innoc., Gwinn. b. Salem, Ohio; s. Thomas Jefferson Walton and Olive (Ney). Phil. Acad.; Ya. Un.; Bex. Hall.; Yale, A.B., and LL.B. D—1913. Bp. Vincent. P—1913. Bp. Leonard. F. R. S. Jas. Ch., Wooster, O.
- WALTON, Horace A.**, Paoli, Pa.—R. Ch. Gd. Samar., Paoli, Pa., 1902.—Univ. Pa., B.A., 1890, B.D., 1894; G. T. S., 1893. D—1893. P—1894, Bp. Whitaker. F. Asst. S. Pet. Ch., Philadelphia, Pa., 1900-02; S. Jas. Ch., same city, 1893-1900.
- WALTON, J. Everts**, Sturgis, Mich.—Non Par.—Dio. W. M.\*
- WALTON, William M.**, Clarendon Co., P. O. Box 75, Summerton, S. C.—R. S. Mark Ch., Clarendon Co., S. C., 1917.—Va. Mil. Inst., 1874. D—1883. Bp. Gillespie. P—1885. Bp. Harris. F. Hdmstr. Bristol, Pa., 1876; Comm. and Prof. Math. and Physics, A.M. Inst., New Haven Co., Conn., 1877-78; same Church Mil. Inst., Norwalk, Conn., 1879; same Cheltenham Mil. Acady., Philadelphia, Pa., 1880-81; Prof. Math., Va. Agric. and Mech. Coll., 1882; Chr. Ch., Owosso, Mich., 1884-87; S. Pet. Ch., Pueblo, Colo., 1887-89; Ch. Gd. Shpd., Augusta, Ga., 1889-93; Archd. of Ga., 1893-1903; Archd. Indianapolis, 1903-1906; Archdeacon St. Louis, 1906-1908; R. S. John Church, Helena, Ark., 1908-1912; Archd. Arkansas, 1912-15; Mssn. Wrk., 1916; V-Pres. Amer. Rights League, N. Y., 1915-19.
- WALTON, William McNeil**, Wahpeton, N. D.—R. Trin. Ch., Wahpeton, N. D.—Sea., B.D., 1898. D—1898. Bp. Whipple. P—1899. Bp. J. D. Morrison. F. Ch. Redeem., Cannon Falls, Minn., 1898-1901; Mssns. Redeem., Bathgate and S. Joh. Ch., St. Thomas, N. D., 1901; R. S. Luke Ch., Davenport, Wash.\*
- WAMMERSEY, Frederick**, New Rochelle, N. Y.—R. S. Paul Ch., New Rochelle, N. Y.—D—1910. Bp. Partridge. F. Asst. S. Joh. Ch., Waterbury.\*
- WANG, Hsuini-i**, Hankow, China.—Asst. S. Paul Cath., Hankow, 1891.—S. Joh. Coll., Shang-hai, 1887. D—1888. Bp. Boone. P—1898. Bp. Graves. F. Wuchang, 1887-90.\*
- WARBURTON, G. A.**, Nanticoke, Pa.—Non Par. Ch., Alden. F. R. S. Geo. Ch., Nanticoke; R. S. Andr. Ch., Alden, Pa.\*
- WARD, Edward Henry**, Hot Springs, Va.—P-in-C. S. Luke Ch., Hot Springs, Va., 1919.—b. Virginia, Dec. 18, 1849; Roan. Coll., A.B., 1870, M.A., 1871, D.D., 1887; Va. Theol. Sem. D—1873, P—1874, Bp. Johns. F. D-in-C. Chr. Ch., Emporia, and Gr. Ch., Poplar Mt. Pa.; Asst. S. Paul Ch., Petersburg, Va.; R. Ch. In-car., Santa Rosa, Cal.; R. S. Joh. Ch., Marysville, Cal.; R. S. Paul Ch., Sacramento, Cal.; R. S. Joh. Ch., Stockton, Cal.; R. Ch. Ch., Lexington, Ky.; R. S. Pet. Ch., Pittsburgh, Pa., 1897-1919; Secy. Dio. Cal. and Ky.; Mem. Stndg. Com. Lex. and Pitts.; Del. Gen. Conv. from Ky. and Pitts.; Exam. Chaptl. Ky. and Pitts.; Reincke Lectr. Va. Theol. Sem., 1913.
- WARD, Frederick Dunham**, 1606 Millin St., Philadelphia, Pa.—R. S. Elisabeth Ch., Phil., Pa., 1908.—West. Theol. Sem. D—1892. P—1893, Bp. McLaren. F. R. S. Pet. Ch., Sycamore, Ill., with DeKalb, 1892-96; R. S. Paul Ch., Plymouth, Wis., 1896-97; Asst. S. Paul Ch., Paget, Bermuda, 1897-99; S. Clem. Ch., Philadelphia, 1899-1908.

- WARD, George Henry**, Leesburg, Fla.—R. S. Jas. Ch. Leesburg, Fla.—G. T. S., S.T.B. D.—1864, P.—1865; Bp. of Nassau, F. R. S. Dav. Ch. Fortune Isld., Bahamas, 1865-66; Assoc.-P. S. Luke Ch., P-in-C. Ch., Ho. Cross, Baltimore, Md., 1866-69; R. Chr. Ch., Boonville, Mo., 1869-74; S. Paul Ch., San Rafael, Calv. Ch., and Chr. Ch., Alameda, Cal., 1874-83; S. Jude Ch., Monroe, Mo., 1883-85; R. Ch. Ho. Comf., Crescent City, 1885-1911; R. Tarpon Springs, Fla., 1911. Stndg. Com., 1895-1909; Exam. Chap., 1886-1911; Dep. Gen. Conv., 1898-1901 (all in Fla.).\*
- WARD, James Grant**, 306 S. 3rd Ave. W., Virginia, Minn.—R. S. Paul Ch., Virginia, and S. Joh. Ch., Eveleth, Minn., 1917—. b. Clapham, Can., Mar. 7, 1879; s. Lt. Col. William James Ward and Caroline (Kinnear). Bish. Un., B.A., 1900, L. S. T., 1902, M.A., 1903. Mackie Prize-man, 1900. D.—1902, P.—1903, Bp. Dunn (Que.), m. Beatrice C. Burrill, Montreal, Quebec, Sept. 10, 1907. F. P-in-C. S. Clem. Ch., Labrador, 1902-05; R. S. Joh.-the-Evang. Ch., Shawinigan Falls, Quebec, Can., 1905-07; R. S. Jas. Ch., Fergus Falls, Minn., 1907-14; R. S. Andr. Ch., Coquet, Minn., 1914-17; Secy. Dio. Duluth, 1914-17; Exam. Chapl. Mem. Stndg. Com.; Dep. Gen. Conv., 1913-16-19.
- WARD, Jeremiah**, 1606 Farragut St., Laredo, Texas.—R. Emer. Chr. Ch., Laredo, Texas, 1911—. Theol. Sem. Va., 1871. D—1871, Bp. Whittle, P—1872, Bp. Gregg. F. S. Stph. Ch., Huntsville, Tex., 1871-75; Gr. Ch., Galveston, Tex., 1875-81; S. Stph. Ch., Huntsville, 1881-93; S. Jas. Ch., Taylor, 1893-94 (all Tex.); R. Chr. Ch., Laredo, Tex., 1894-1911.
- WARD, John Chamberlain**, 195 Lafayette Ave., Buffalo, N. Y.—b. Almira, N. Y., Aug. 27, 1873; s. Hamilton Ward and Mary (Chamberlain). R. Gr. Ch., Buffalo, N. Y., 1902—. Harv., B.A., 1896; G. T. S., S.T.B., 1900. D—1899, P—1900, Bp. Walker. F. S. Stph. Ch., Buffalo, N. Y., 1899-1902.
- WARD, John Talbot**, 167 Hanover St., Wilkes-Barre, Pa.—R. S. Clem. Ch., Wilkes-Barre, Pa., 1909—. Archd. Scranton, Pa., 1919—. b. Missouri, 1874; s. Thomas Ward and Alice (Talbot). Prin. Un., A.B., 1897; G. T. S., 1900. D—1900, P—1901, Bp. Talbot, m. Isabel, N. J., 1900-01; Cur. S. Paul Ch., Erie, Pa., 1901-1903; R. Ch. Resur., Fern Bank, Cincinnati, O., 1903-09. Exam. Chapl. So. Ohio, 1907-09; Exam. Chapl., Bethlehem, 1912—. Bd. Rel. Educ., Bethlehem, 1912—; Bd. Mssns., 1919—; Dep. Prov. Syn., 1918—.
- WARD, Josiah Otis (N. Y.)**—Non Par. D—1899, P—1900, Bp. White, F. S. Andr. Ch., Kokomo, Ind., 1899-1901; Trin. Ch., Wauwatosa, Wis., 1901-03; S. Stph. Ch., Menasha, Wis., 1903; S. Jas. Ch., Pulaski, N. Y., 1905-07; S. Aug. Ch., Croton-on-Hudson, N. Y., 1907; R. S. Pet. Ch., Oriskany, N. Y.\*
- WARD, Langdon Lauriston**, 13 Garrison St., Boston, Mass.—Non Par.—D—1884, P—1885, Bp. Paddock.\*
- WARD, Lewis Edwin**, 153 Boardman St., Elmira, N. Y.—R. Emman. Ch., 1917—. b. Auburn, N. Y., Oct. 8, 1885; s. William H. Ward and Caroline Mary (Robine). Hobart Coll., Del. Div. Sch.; Berkeley; Syracuse Un. and Wesleyan. D—1915, Bp. Olmsted, P—1916, Bp. Fiske, m. Helen Ernestine Neumeister, June 21, 1915. F. Cur. Trin. Ch., Binghamton, N. Y., Teacher, Hist., Racine Coll., Racine, Wis., 1914-1915.
- WARD, Nathaniel J.**, Tampa, Fla.—S. Jas. Ch., Tampa, Fla.\*
- WARD, Norman R.**, Detroit, Mich.—R. S. Luke Ch., Mich.\*
- WARD, Samuel**, Box 223, Haines City, Fla.—R. S. Luke Ch., Haines City. b. England, 1872; s. Samuel Ward and Harriet (Cotton). Phil. Div. Sch., 1897, B.D., 1905. D—1897, Bp. Graves, P—1898, Bp. Scarborough, m. Kate Tilge, Germantown, Pa., 1899. F. Assoc. Mssn., Trenton, N. J., 1897-98; Asst. S. Mich. Ch., Germantown, Pa., 1898-99; P-in-C. Ho. Trin. Ch., Lansdale, Pa., 1899-1900; R. Ch. Mess., Philadelphia, Pa., 1900-04; R. Ch. S. Simeon-by-the-Sea, Wildwood, N. J., 1905-11; R. S. Tim. Par., Massillon, O. Author: "Chart Descent of American Church."\*
- WARD, William Hewton**, Green River, Wyo.—R. S. Joh. Ch., 1917—. b. Clapham, Queb., 1885; s. William James Ward and Caroline (Kinnear). Inverness Acad. (Queb.), Sea. Div. Sch., B.D., 1912. D—1912, P—1913, Bp. Mor-
- ison, m. Ethel Fannie Strum, 1915. F. Cur. S. Tim. Ch., Roxborough, Phil., Pa.—
- WARDEN, Frederick Alexander**, Moorestown, N. J.—R. Trin. Ch., Moorestown, N. J.—Wes-lyn., 1895; McGill Univ., D—1901, P—1902, Bp. Talbot. F. R. Ho. Apost., St. Clair, Pa., 1901-03; S. Paul Ch., Columbia, Pa., 1903-07; R. Ch. S. Joh.-the-Bapt., San Juan, P. R., 1907.\*
- WARE, Charles Scott**, Bolivar, Tenn.—S. Jas. Ch., Bolivar, Tenn., 1910—. b. Jackson, Miss., Feb. 22, 1855; s. Thompson Parrish Ware and Sallie Bullis (Smith). Stud. Priv. D—1887, Bp. Thompson, P—1888, Bp. Gilbert, m. Mary Henrietta Maddeson, Windom, Minn., Aug. 14, 1888. F. Windom, Minn., 1887-94; Laverne, Minn., 1888-94; Worthington, Minn., 1887-94; Bolivar, Tenn., 1894-1902; S. Pet. Ch., Nashville, Tenn., 1902-10.
- WARE, George G.**, Kearney, Neb.—R. S. Luke Ch., Kearney.\*
- WARE, James Lawrence**, 21 W. South St., Wilkes-Barre, Pa.—Cur. S. Stph. Ch., Wilkes-Barre, Pa., 1918—. b. Plymouth, Pa., Feb. 11, 1895; s. Rev. James Porter Ware and Helen E. Story. Mining and Mech. Instr.; Lehigh Un., 1915; Phila. Div. Sch., S.T.B., 1919. D—1917, P—1919, Bp. Talbot. m. Charlotte Anne Woodroffe, Sept. 24, 1919.
- WARE, James Porter**, Drifton, Pa.—R. S. Jas. Ch., Drifton, Pa., 1906—. Del. Un. Litt.B., 1883; Epis. Theol. Sch., B.D., 1886. D—1886, P—1887, Bp. Clark, F. Trin. Ch., Woburn, Mass., 1886-87; Emman. Ch., Manville, R. I., 1887-89; S. Pet. Ch., Plymouth, Pa., 1889-97; Gr. Ch., Honesdale, Pa., 1897-1906; Mem. Bd. Mssns., 1900-06; Stndg. Com., 1906-10; Sec. of same, 1910; P. of same, 1917; Alt. Gen. Conv., 1910-13-19.
- WARE, Joseph Todhunter**, 1176 Eleventh Ave. So., Birmingham, Ala.—R. S. Andr. Ch., Birmingham, Ala., 1918—. b. Baltimore, Md., July 23, 1886; s. Charles Howard Ware and Albertina (Todhunter). Joh. Hop. Un., A.B., 1907; Theol. Sem. Va., B.D., 1911. D—1910, P—1911, Bp. Murray, m. Lillian Ruth Erickson, Baltimore, Md., Feb. 23, 1914. F. M-in-C. Bp. Paret Mem. Ch., Baltimore, Md., 1910-13; Cur. S. Geo. Ch., N. Y. C., 1913-14; R. S. Geo. Ch., Mt. Savage, Md., 1914-17; Vic. Epiph. Chap., Washington, D. C., 1917-18.
- WARE, Josiah W.**, Shepherdstown, W. Va.—R. Trin. Ch., Shepherdstown. Theol. Sem. Va., 1878, D—1878, P—1879, Bp. Whittle, F. Hungar's Par., 1878-80; Nelson Par., 1880-82; Chr. Ch., Clarksburg, 1882. S. Joh. (Mem.) Ch., Farmville, Va., 1885-96; R. S. Jas. Ch., Ashland, Va., 1896-1903; R. S. Mark Par., Culpeper Par., Va., 1903.\*
- WARE, Sigismund Stribling**, Berryville, Va.—Retired, b. Clark Co., Va., Feb. 3, 1851; s. Col. Josiah William Ware and Edmoena Jaquelin (Smith). Theol. Sem. Va., 1878, D—1878, P—1879, Bp. Whittle, m. Elizabeth M. Walker, Fairfax, Va., Dec. 31, 1878. F. Roanoke Par., Halifax, Va., 1878-79; S. Paul Ch., Hamilton, Va., 1879-88; S. Mary Ch., Caroline Co., Va., 1888-1918.
- WARFIELD, John Ogil**, 2220 Spruce St., Philadelphia, Pa.—Vic. Ho. Trin. Mem. Ch., Philadelphia, Pa., 1916—. b. Fred. Co. Md., 1871; s. Cecilius Edwin Warfield and Laura W. (Thomas). Joh. Hop. Un., A.B., 1893; Un. Pa., A.M., 1909. Theol. Sem. Va., 1893-95; Epis. Theol. Sch., B.D., 1896. D—1896, P—1897, Bp. Lawrence, m. Louyse Duval Spragins, Baltimore, Md., 1898. F. M-in-C. Ch. Our Sav., Du Bois, Pa., 1896-97; F. S. Mich. Par., Md., 1897-1900. S. Jas. Ch., Phil., Pa., 1900-01, Asst. S. Paul Ch., Chestnut Hill, Phila., Pa., 1901-14; Asst. S. Pet. Ch., Germantown, Pa., 1914-16; Chapl. Dabney Maury Chapter, Daughters of Confederacy. Author: Articles for Papers, Desc't Richard Warfield, who settled in Md. 1662, and one of the first vestry of St. Anne's.
- WARNE, Richard**, 239 Herkimer St., Buffalo, N. Y.\*
- WARNER, Charles Tinsley**, Washington, D. C.—R. S. Alb. Par., Washington, D. C., 1912—. b. Amherst Co., Va., Aug. 5, 1877; s. John W. Warner and Mary S. Warner. Theol. Sem. Va., 1910. D—1910, P—1910, Bp. Harding, m. Elsie A. McOmber, Washington, D. C., Jan. 9, 1912. F. Asst. S. Alb. Par., Washington, D. C., 1910-12.
- WARNER, W. Arthur**, Wawa, Pa.—R. Ch. Ho. Ang., Wawa. S. Stph., 1890; Colomb., 1893;

- Phil. Div. Sch., 1896; Tr., 1898. D—1892. Bp. Potter, P—1898, Bp. Scarborough. F. Pro-Cath. Chap., N. Y. City; S. Mich. Ch., N. Y. City; Trin. Ch., Collingdale, Pa.; Chr. Ch., Millville, N. J.; Free Ch., S. Joh., Philadelphia, Pa.; Gr. Ch. Chapl., Phila., Pa., 1902-04; Secy. to Bp. of Pa. Secy. Phila. Div. Sch. Author: "Sunday School Curriculum."\*
- WARNOCK, John**, Ashland, Pa.—Non Par. Phil. Div. Sch., 1890. D—1890, P—1891, Bp. Scarborough. F. Gloucester City, N. J., 1890-91; Huntington, Pa., 1891-92; Montoursville, Pa., 1892-96; Johnstown, Pa., 1896-97; R. S. Paul Ch., Georgetown, Del., 1897; R. Our Sav. Ch., Camden, N. J.; R. S. Joh. Ch., Ashland, Pa.\*
- WARREN, Bertram Albert**, 232 E. Birch St., Walla, Walla, Wash.—R. S. Paul Ch., Walla Walla, 1917—. b. Birmingham, Eng., Sept. 20, 1878; s. James Warren and Caroline (Hill). Br. Un., A.B., 1901; Hart Un., 1901-03; Un. Chic., B.D., 1904; Union Un., 1905-06. D—1908, Bp. Greer, P—1909, Bp. Paddock for Bp. Greer. m. Lillian Butler Trullinger, Farragut, Ia., May, 1904. F. Loc. Ten. S. Andr. Ch., Brewster, N. Y., 1908-09; R. S. Paul Ch., The Dalles, Ore., 1909-17. Secy. and Reg. E. Ore., 1910—; Alt. Dep. 1910; Dep. Gen. Conv., 1913.
- WARREN, Frederick Albert Ernest**, S. Thomas Rectory, Ginter Park, Richmond, Va.—R. S. Thos. Ch., Henrico Par., Va., 1913—. b. England, 1881; s. Albert Warren and Louise (Akers). Theol. Sem. Va., 1910. D—1910, P—1911, Bp. Randolph. m. Leticia Reynolds, Philadelphia, Pa., Oct., 1910. F. S. Luke Par., Mecklenburg Co., S. Va., 1910-11; Meade Mem. Ch., So. Richmond, Va., 1911-13.\*
- WARREN, John Samuel**, 36 State St., Portland, Me.—Asst. P. S. Luke Cath., Portland, Me., 1918—. b. Granville, N. Y., Dec. 7, 1858; s. Jonathan Stow Warren and Olive Louise (Brown). Harv. Un., 1880; Colub. LL.B., 1881. D—1895, P—1896, Bp. Doane. m. Julia Matilda Codd, Frankford, Ont., Can., July 3, 1895. F. Schencone, N. Y., 1895-97; Round Lake, N. Y., 1897-98; Bearbrook, Ottawa, Can., 1898-1901; Franktown & Montague, Ottawa, Can., 1901-08; Fair Haven, Vt., 1908-10; Fort Fairfield, Me., 1910-15; Rumford, Me., 1915-18.
- WARREN, William Edward**, 305 North 8th St., Independence Kan.—R. Ch., Epiph., Independence, Kan., 1919—. b. Key West, Fla., Aug. 30, 1874; s. John Jay Warren, U. S. N., and Emma Elizabeth Warren. Un. Minn., B.A., 1897; Sea. Div. Sch., B.D., 1900. D—1900, P—1901, Bp. Weed. m. Marie A. Abel, Minneapolis, Minn., Dec. 9, 1903. F. All SS. Ch., So. Jacksonville; S. Stph. Ch., W. Jacksonville, Fla.; R. S. Andr. Ch., Jacksonville; Mssy. S. W., New Mexico and to Consumptives, Silver City, N. M.; Mem. Stndg. Com.; Exam. Chapl. Dep. Gen. Conv. for N. Mex.; U. S. Treas. Spec. Agt., 1917-18; Y. M. C. A., Fin. Secy. Dist. Sewanee; Lectr. and Organizer; Asst. Chapl. Seamen's Ch. Inst., N. Y. C., 1919 (Summer).
- WASHBURN, Arthur Leverett**, 175 Thayer St., Providence, R. I.—R. S. Mart. Ch., Providence, R. I., 1912—. b. Worcester, Mass., May 27, 1877; s. Charles Francis Washburn and Mary Elizabeth Whiton Washburn. Harv., A.B., 1900; Epis. Theol. Sch. B.D., 1903. D—1903, Bp. Lawrence. P—1904, Bp. McVickar. F. Asst. Ch. The Sav. and Calv. Ch., Providence, R. I.; R. Calv. Ch., Providence, R. I.
- WASHBURN, Benjamin Martin**, 4010 Walnut St., Kansas City, Mo.—R. S. Paul Ch., Kansas City, Mo., 1918—. b. Bethel, Vt., Jan. 1, 1887; s. Seth Monroe Washburn and Kate Strong (Brooks). Dart., B.A., 1907; G. T. S., B.D., 1913; Eigenbradt Fellow, 1912-13. D—1912, P—1913, Bp. Hall. m. Henrietta Tracy de Selding, Apr. 19, 1917. F. Cur. Gr. Par., N. Y. C., 1912-15; Vic. Gr. Chapl., 1915-18; Dep. Gen. Conv., 1918; Mem. Stndg. Com., Exam. Chap.
- WASHBURN, Henry Bradford**, 7 Francis Ave., Cambridge, Mass.—Prof. Eccl. Hist., Epis. Theol. Sch., Cambridge, Mass., 1908—. b. Worcester, Mass., Dec. 2, 1869; s. Charles Francis Washburn and Mary Elizabeth (Whiton). Harv., B.A., 1891; Epis. Theol. Sch., B.D., 1894; Epis. Theol. Sch., D.D., 1918. D—1894, P—1896, Bp. Lawrence. m. Edith Hall Colgate, N. Y. C., May 20, 1908. F. Cur. S. Joh. Ch., Providence, R. I., 1896-98; R. S. Mark Ch., Worcester, Mass., 1898-1908. Mem. Stndg.
- Com. Dio. West. Mass., 1902-08; Bd. Mssns., Dio. W. Mass.; Ex. Secy. War Cmssn. Epis. Ch., 1918-19.
- WASHBURN, Henry Homer**, Brookline, Conn.—Retired, 1911. b. Boston, Mass., Feb. 17, 1839; s. Henry Stevenson Washburn and Maria Carlisle (Loring). Br. Un.; Union Theol. Sem., 1875. D—1879, P—1880, Bp. Potter. m. Mary Elizabeth Ryan, June 23, 1881. F. R. Chr. Ch., Oyster Bay, N. Y.; R. Emer. Chr. Ch., Oyster Bay.
- WASHBURN, Louis Cone**, 317 S. 11th St., Office 20 N. American St., Philadelphia, Pa.—R. Chr. Ch., Hamblen, N. J., 1903. F. Assoc. Mssn., Trenton, Philadelphia, Pa., 1907—. b. Pottsville, Pa., Jan. 25, 1860; s. Daniel Washburn and Sarah Stratton (Carpenter). Trin. B.A., 1881, M.A., 1884; Hob. Coll., S.T.D., 1894; Berk. Div. Sch., 1884. D—1884, Bp. Howe, P—1885, Bp. Rulison. m. Henrietta Saltonstall Mumford, Rochester, N. Y., Apr. 8, 1890. F. S. Pet. Ch., Hazleton, Pa., 1884; S. Paul Ch., Rochester, N. Y., 1888; Archd. Rochester, N. Y., 1895; Dep. Gen. Conv., W. N. Y., 1904; same Pennsylvania, 1910; Mem. Bd. For. and Dom. Mssy. Soc.; Lectr. Mary Fitch Page Foundation, Berk. Div. Sch., 1917. Author: Sermons, Reports, and Lectures.\*
- WASHINGTON, William Morrow**, 376 Vinewood Ave., Detroit, Mich.—R. S. Thos. Ch., Detroit, Mich., 1919—. b. Knoxville, Tenn., June 7, 1877; s. George Washington and Jane Todd (Ramsey). Colub. Un., Ph.D., 1898. D—1899, P—1902, Bp. Burton.
- WASSON, Edmund Atwill**, 11 Elizabeth Ave., Newark, N. J.—R. S. Stph. Ch., Newark, N. J., 1900—. Colub., B.A., 1885, M.A., 1886, Ph.D., 1887. D—1889, P—1890, Bp. H. C. Potter. F. Mssy. S. L., 1889-93; R. Ch. Incarn., Great Falls, Mont., 1893-1900.\*
- WASSON, James Biggar**, 5 West 82nd St., N. Y. City.—Dir. and Chapl. Stranger's Welfare Fellowship, 1910—. S. Stph., B.A., 1874, M.A., 1877; G. T. S., 1877; Roa., D.D., 1895. D—1877, Bp. Bissell, P—1878, Bp. Seymour. F. Asst. S. John's Ch., Poultney, Vt., 1877-78; R. S. Luke's Ch., Troy, N. Y., 1878-79; R. S. Joh. Ch., N. Adams, Mass., 1879-81; Asst. All Soul's Ch., N. Y. City, 1881-85; Mem. Ed. Staff, "New York Tribune," 1881-1900; Asst. Grace Ch., N. Y. City, 1885-87; Asst. Holy Trin. Ch., N. Y. City, 1896; Asst. Ch. All Ang., N. Y. City, 1897-98; S. Thos. Ch., N. Y. City, 1904-10.
- WATERMAN, John Hayes**, Tulare, Cal.—Non Par.—Dart., 1857. D—1860, Bp. Smith, P—1870, Bp. Robertson. F. Asst. Ch. Asc., Frankfort, and S. Paul Ch., Henderson, Ky.; R. Gr. Ch., Chillicothe, Mo.; S. Jas. Ch., Macon, Mo.; Chr. Ch., Springfield, Mo.; Dean S. W. Co.; S. Paul Cath., Benecia, Calif.\*
- WATERMAN, Lucius**, N. Elm St., Tilton, N. H.—Retired, 1919—. b. Providence, R. I., Mar. 29, 1851; s. Henry Waterman and Eliza Greene (Harris). Trin. Coll., B.A., 1871, M.A., 1874, D.D., 1892; Berk. Div. Sch., 1876. D—1876, Bp. John Williams, P—1877, Bp. Niles. m. Abbie J. Cate, Northfield, N. H., Sept. 18, 1884. F. Min. Trin. Chap., New Haven, Conn., 1876; R. S. Mary Ch., E. Prov., R. I., 1877; Asst. Chr. Ch., Detroit, Mich., 1877-78; R. Trin. Ch., Tilton, N. H., 1878-83; Prof. Eccl. Hist., Sea. Div. Sch., Fairbault, Minn., 1883-85; Mssy. Dutchess Co., N. Y., 1885-88; All SS. Ch., Littleton, N. Y., 1888-93; S. Jas. Ch., Laconia, N. H., 1893-98; Trin. Ch., Claremont, N. H., 1899-1902; S. Luke Ch., Charlestown, N. H., 1902-04; S. Thos. Ch., Hanover, N. H., 1904-19; Dep. Gen. Conv., 1895-1919. Mem. Stndg. Com. (N. H.), 1902—, Pres. same, 1907—. Author: "Post-Apostolic Age," 1898; "Tables of Episcopal Descent," 1902; "God's Balance of Faith and Freedom," 1910; "The Primitive Tradition of the Eucharistic Body and Blood," 1919. Sermons and Lectures.
- WATERS, Wilson**, Chelmsford, Mass.—R. All SS. Ch., Chelmsford, Mass., 1892—. b. Marietta, O., Oct. 11, 1855; s. Israel Richmond Waters and Ellen G. (Ward). Marietta Coll., B.A., 1876, M.A., 1879; Trin., M.A., 1888; Epis. Theol. Sch., B.D., 1890; Pierre Jay Pr. for Essay on For. Mssns., 1890. D—1890, Bp. Paddock, P—1891, Bp. Potter. F. Asst. Gr. Ch., Newton, Mass., 1890; S. Anne Ch., Lowell, Mass., 1890-92; F. All SS. Ch., Chelmsford, Mass., 1892; P-in-C House Prayer, Lowell, Mass., 1894-98. Author: "History of S. Luke's Church," Mari-

- etta, Ohio," 1884 (330 pages); "Genealogy of the Waters Family," 1882; "Historical Sketch of All Saints, Chelmsford," 1900; "Sketch of the History of S. James Ch., Lancaster, Pa.," 1902; "History of Chelmsford," 1917 (909 pages).
- WATERS, William Otis**, 2003 Prairie Ave., Chicago, Ill.—R. Gr. Ch., Chicago, Ill., 1903—; b. Shirburne, N. Y.; s. Charles Sayers Walters and Mary Jeannetta (Lyons), Hob., B.A., 1884, M.A., 1896, D.D., 1909. D—1890, P—1891, Bp. Davies, m. Anna B. Freeman, 1886. F. Asst. S. Andr. Ch., Ann Arbor, Mich., 1890-91; R. S. Andr. Ch., Detroit, Mich., 1891-1903. Dep. Gen. Conv., 1901, 1907, 1913.
- WATERSON, William John Melrose**, Colton, N. Y.—Zion Mem. Ch., Colton, N. Y., 1900—; b. Ottawa, Canada, 1868; s. William Waterston and Eliza (Rennick), McGill, Un.; Grad. Montreal Dioc. Theol. Coll. D—1893, Bp. Baldwin, P—1894, Bp. Bond, m. Johanna W. Thislethwaite, Van Klerk Hill, Ont., 1890. P. Rougemont, Que., 1889. D— and P-in-C. same, 1893-1900.
- WATKINS, Albert**, Fort Scott, Kan.—Non Par. Bish. L. S. T., 1888. D—1885, Bp. Nfld., P—1888, Bp. of N. S. F. Asst. Chr. Ch., Boston, Mass., 1889; R. S. Joh. Ch., Gloucester, Mass., 1889-92; S. Mart. Ch., New Bedford, Mass., 1892-93; S. Joh. Ch., Haverhill, Mass., 1893-96; Archd. W. Kan., 1896-1902; Archd. W. Mo., 1902-1903; R. S. Joh. Ch., Parsons, Kan., 1903-1904; R. Fort Scott, Kan., 1904; Chapl. and Capt. 2nd Regt., K. N. G., 1890.\*
- WATKINS, Alfred H. F.**, Basin, Wyo.—R. S. Andr. Ch., Basin, F. R. S. Jas. Ch., Riverton, Wyo.\*
- WATKINS, Amos**, St. Johns, Mich.—R. S. Joh. Ch., St. Johns, Mich.—D—1889, P—1890, Bp. Spalding. F. R. of Gr. Ch., Cortland, N. Y.; R. Trin. Ch., Bay City, Mich.\*
- WATKINS, Jenkin**, 220 Chesnut St., St. Mary's, Pa.—M-in-C. S. Agnes Ch., St. Mary's, Pa., and S. Mart. Ch., Johnsburg, Pa., 1917—; b. Maesteg, Wales, Nov. 18, 1875; s. William Watkins and Mary Ann (James), Un. of Wales; Ken. Coll.; Oskaloosa, B.A.; Bex. Hall, B.D. D—1912, P—1912, Bp. Leonard, m. Elizabeth Rachel Thomas, Apr. 5, 1911. F. R. S. Anne Ch., Perry, Ohio.
- WATKINS, Schureman Halstead**, 108 Bank St., Burlington, Vt.—R. S. Paul Ch., Burlington, Vt., 1919—; Un. B.A., 1882, M.A., 1885. D—1885, Bp. Niles (for Conn.), P—1886, Bp. Williams, F. Asst. Trin. Ch., Bristol, Conn., 1885-86; Asst. S. Andr. Ch., Meriden, Conn., 1886-88; R. Ch. Asc., New Haven, Conn., 1888-91; Gr. Ch., Norwalk, Conn., 1891-97; Vic. Calv. Chap., N. Y. City, 1897-1900; R. S. Jas. Ch., Arlington, Vt., 1900-04; R. S. Luke Ch., St. Alban's, Vt., 1904-11; Chapl. "Tombs" and the Penitentiary (Blackwell's Isl.), N. Y. C., 1911-19. Stndg. Com., Exam. Chapl. and Dep. Gen. Conv. (1910), Vt.
- WATKINS, Wilbur Fisk, Jr.**, Mt. Washington, Md.—R. S. Joh. Ch., Mt. Washington, Md., 1891—; Union Un., B.A., 1881, M.A., 1884; Phil. Div. Sch., 1881-83. D—1882, Bp. Pinkney, P—1885, Bp. Stevens, F. Asst. Min. Ch. Epiph., Philadelphia, Pa., 1882-83; R. S. Stph. Ch., Philadelphia, Pa., 1884-85; Asst. Min. S. Stph. Ch., Wilkes-Barre, Pa., 1885-87; R. Trin. Ch., Shamokin, Pa., 1887-89; Asst. Min. Emman. Ch., Baltimore, Md., 1889-91.
- WATSON, Arthur John**, 702 Weeden St., Pawtucket, R. I.—R. S. Luke Ch., Pawtucket, R. I., 1918—; b. North Luchimpore, Assam, India; s. James F. Watson and Jennie Torasi (Whitehead), Calcutta Un., B.A., Boston Un., S.T.B. D—1906, P—1907, Bp. Darlington. F. Cur. S. Luke Ch., Brooklyn, N. Y., 1910-13; R. Trin. Ch., Milford, Mass., 1913-16; Asst. S. Paul Ch., Albany, N. Y., 1917.
- WATSON, Jonathan**, Grand Forks, N. D.—R. S. Paul Ch., Grand Forks. D—1910, P—1912, Bp. Funsten. F. R. S. Mark Ch., Moscow, Ida.
- WATSON, Orville Ernest**, Bexley Hall, Gambier, O.—Prof. Kenyon College, Gambier, O., 1903—; O. Wesln., B.A., 1882; Ken., B.D., 1893; Ohio Wesley., D.D., 1906. D—1892, P—1893, Bp. Leonard. F. Minor Canon Trin. Cath., Cleveland, O.
- WATSON, Samuel N.**, Glencoe, Ill.—
- WATSON, William**, Flandreau, S. D.—R. Ch. Redeem., Flandreau, with Dell Rapids, S. D., 1919—; b. Whitby, Yorkshire, Eng., July 27, 1860; s. William Watson and Frances (Cooper), Cambr. Un. Exten.; All SS. and S. Colomb. Theol. Sch., D—1894, P—1895, Bp. Burn. m. Rosa Robinson, May 27, 1887.
- WATSON, William**, Apartado 152, Guantanamo, Cuba.—R. All SS. Par., Guantanamo, Cuba, 1914—; b. Philadelphia, Pa., Aug. 11, 1873; Nash., 1899. D— and P—1899, Bp. Nicholson, F. Cath., St. Louis, Mo., 1899; All SS. Orange, N. J., 1900; Mt. Calv. Ch., Baltimore, Md., 1901; Ho. Trin. Ch., Ponce, P. R., 1903; Pueblo and Oaxaca, Mex., 1907; In-C. S. Andr. Sem. and Mssy. Santa Maria La Virgen, Guadaluajara, Mex., 1909; and Jose de Gracia, Mexico City, 1911.
- WATSON, William Richard**, Bay Shore, N. Y.—R. S. Pet. Ch., Bay Shore, N. Y.—Nash., 1895; G. T. S., 1898; Alumn. Pr. Eccl. Hist., 1898. D—1898, Bp. Potter, P—1898, Bp. Whitehead. F. Cur. Bp. of Pitts. and Chapl. Laymen's League, 1898-99; P-in-C. S. Mary Ch., Shelter Island, N. Y., 1898-1902; R. S. Luke Ch., Sea Cliff, N. Y., 1902.\*
- WATTS, George Oscar**, Columbia, Tenn.—R. S. Pet. Ch., Columbia, Tenn., 1917—; b. Mani-towoc, Wis., Nov. 19, 1884; s. Robert Watts and Bertha (Jacobs), Un. So. B.A., 1909; Un. So., G. D., 1911. D—1910, P—1910, Bp. Gailor, m. Albertine Page, 1919. F. R. Otey Mem'l Ch., Sewanee, Tenn., 1910-11; R. S. Luke Ch., Jackson, Tenn., 1911-16; R. Ho. Trin. Ch., Memphis, Tenn., 1916-17.
- WATTS, Harry**, 145 W. Irvington Pl., Denver, Colo.—R. S. Pet. Ch., Denver, Colo., 1917—; b. Enfield, Eng., Sept. 29, 1890; s. Edmund Watts and Ann (Parkhurst), Un. London, 1907-11; Kan. Theol. Sch.; Sea., 1913-15. D—1914, P—1916, Bp. Millsbaugh. F. In-C. S. Paul Ch., Coffeyville, Kan., 1915-1916; R. same, 1916-17.
- WATTS, Joseph Webster**, 1117 Wesley Ave., Ocean City, N. J.—R. Ho. Trin. Ch., Ocean City, N. J., 1917—; b. Philadelphia, Pa.; s. Joseph Watts and Mary Anne Watts. Drew Theol. Sem.; Phila. Div. Sch., 1 yr.; Diek. Ph.B., 1898, M.A., 1902. D—1906, P—1908, Bp. Brooke, F. Pawhuska, Okla., 1904-05; Sulphur, Okla., 1905-10; Lansford, Pa., 1910-14; R. S. Joh. Ch., Scranton, Pa., 1914-16.
- WATTS, Wallace Hubbard**, care Adjutant General, U. S. A., Washington, D. C.—Chapl. U. S. A., 63rd Inf. Madison Barracks, N. Y., 1912—; b. Buffalo, N. Y., Feb. 24, 1876; s. Charles N. Watts and Adelaide (Ingram), Ken., 1899; G. T. S., 1902. D—1902, P—1903, Bp. Walker, m. Elizabeth Le Barron Fitch, F. R. S. Alb. Ch., Silver Creek, N. Y., 1902-03; Asst. S. Paul Ch., East Ave., Rochester, N. Y., 1903-05; S. Geo. Ch., Rochester, 1905-06; Vic. All SS. Ch., Lockport, N. Y., 1906-07; S. Paul's Ch., Staten Island, N. Y., 1907-1910; S. Geo. Ch., Brooklyn, 1910-12.
- WATTS, William Henderson**, 447 Belmont Ave., Haledon, N. J.—R. S. Mary Ch., Haledon, N. J., 1912—; b. Baltimore, Md., Feb. 21, 1870; s. William Watts, Jr., and Hannah A. (Henderson), Theol. Sem. Va., 1900. D—1900, Bp. Whittle, P—1901, Bp. Gibson, m. Mary Gardner Bach, E. Orange, N. J., Jan. 26, 1903. F. Cur. Chr. Ch., Charlottesville, Va., 1901-02; Cur. Chr. Ch., E. Orange, N. J., 1902-03; R. Calv. Ch., Front Royal and Meade Mem. Ch., White Post, Va., 1903-04; Non Par., 1904-09; Cur. S. Paul Ch., Paterson, N. J., 1909-12.
- WAUGH, Daniel D.**, 263 E. Main St., Watertown, N. Y.—R. Ch. Redeem., Watertown, N. Y.—D—1897, Bp. Littlejohn, P—1899, Bp. Huntington. F. M. Copenhagen, 1898-1900; Asst. Trin. Ch., Watertown, 1900-01; Gr. Ch., Utica, N. Y., 1901-06; R. Trin. Ch., Collinsville, Conn., 1906-09; S. Paul Ch., Windsor Locks, Conn., 1909-11; R. Ho. Trin. Ch., Greenport, N. Y., 1911; R. S. Jas. Ch., Theresa, N. Y., 1913-18.
- WAUNG, H. K.**, Shanghai, China.—S. Luke's Hosp., Shanghai.\*
- WAY, Warren Wade**, St. Mary's Sch., Raleigh, N. C.—R. S. Mary's Sch., Raleigh, 1918—; b. Irvington, Ill., Mar. 18, 1869; s. N. E. Way and Lizzie Heaton (Erwin), Hob., 1897, A.B.; G. T. S., 1897-99. D—1892, P—1899, Bp. Seymour, m. Louisa Atkinson Smith, Macon, Mo., June 18, 1903. F. Petersburg, Ill., 1892-93; Branchport, N. Y., 1894-97; Asst. All Ang. Ch., N. Y. C., 1898-99; Paris and Charleston, Ill., 1899-

- 1900; R. Gr. Ch., Cortland, N. Y., 1900-14; Exam. Chapl., 1916; R. S. Luke's Ch., Salisbury, N. C., 1914-1918.
- WAY, William**, 98 Wentworth St., Charleston, S. C.—R. Gr. Ch., Charleston, S. C., 1902—; b. Asheville, N. C., Dec. 18, 1877; s. Charles Burr Way and Martha Howell Way. G. T. S., 1901. D—1901, Bp. Horner, P—1901, Bp. Capers. F. Asst. Gr. Ch., N. Y. C., 1901; Asst. Gr. Ch., Charleston, S. C., 1901-09. m. Marie Wagener, Jan. 12, 1904.
- WAY, William Crocombe**, 409 So. Sixth Ave., Maywood, Ill.—Ch. Ho. Com., Maywood, Ill., 1911—; b. Hamilton, Ont., 1876. West Theol. Sem., 1901-04. D—1904, P—1904, Bp. Anderson. F. Fairbairn and El Paso, Ill., 1904-06; S. Eliz. Ch., Chicago, Ill., 1906-1911, with S. Joh. Ch., Lockport, Ill., 1906-08, and S. Phil. Ch., Chicago, Ill., 1908-11.
- WAYNE, Henry Nicoll**, Waterbury, Conn.—R. Emer. S. Joh. Ch., Dio. N. Y.—; b. West Point, N. Y., Feb. 4, 1844; s. Henry C. Wayne and Mary L. (Nicoll) S. Stp. Coll.; G. T. S., 1872. D—1872, P—1872, Bp. Potter. m. Edith Townsend, Oct. 4, 1872. F. S. Pet. Ch., Lithgow, N. Y.; Asst. S. Paul Ch., Baltimore, Md., 1875-82; R. S. Paul Ch., Staten Island, N. Y. C., 1882; R. S. Mark Ch., New Britain, Conn.; R. Chr. Ch., Westport, Conn., 1891; R. S. Joh. Ch., Tuckahoe, N. Y., 1909.
- WEAGANT, George Edwin**, 5425 Shattuck Ave., Oakland, Calif., Vic. Trin. Ch., Oakland, and In-C. Ho. Innoc. Chapl., Oakland, 1918—; b. Williamsburg, Ont., Can., Dec. 30, 1876; s. Charles A. Weagant and Amelia (Colquhoun) Bp's Unit., Lennox, B.A., 1900, L. S. T., 1902, M.A., 1905. D—1902, P—1903, Queb. m. Hilda E. Wade, July 7, 1908. F. Mssy. in St. Maurice Valley and Lake St. John Mssn., 1902-05; R. So. March, Ont., Can., 1905-09; Vic. Ch. S. Mattha. Sn. Mateo, and In-C. S. Paul Ch., Burlingame, Cal., 1909; Supt. and Chapl. Old People's Home, San Francisco, Calif.
- WEAGLE, James Albert**, 2430 Lehigh Ave., Philadelphia, Pa.—R. S. Barth. Ch., Philadelphia, Pa., 1918—; b. Dayspring, Nova Scotia, Can., July 27, 1871; s. James Simeon Weagle and Amelia Albertina (Roberts) King's Coll., B.A.; Colmb. Un., M.A.; G. T. S., B.D., 1912. D—1905, P—1906, Bp. Worell. m. Jessie Eva Wile, Dec. 6, 1905. F. S. Geo., Falmouth, Nova Scotia, Can., 1906-07; R. S. Barn. Par., Blandford, Nova Scotia, Canada, 1907-1909; S. Agnes Chap., New York City; P-in-C. Ch. Ho. Commun., Norwood, N. J., 1910-12; Cur. S. Mary Ch., Tuxedo, N. Y., and Vic-in-C. S. Francis Chap., Shoatsburg, N. Y., 1912-16; Cur. Chap., Mediator, Philadelphia, Pa., 1916-1918.
- WEARY, Edwin**, Texarkana, Tex.—R. S. Jas. Ch., Texarkana, Tex.—Queen's Theol. Coll., St. John's Nfld. D—1882, P—1884, Bp. of Nfld. F. Battle Harbour, Labrador, 1882-85; Greenspond, Nfld., 1885-89; Riviere-du-Loup, Quebec, Can., 1889; Huron, O., 1896-98; S. Stp. Ch., East Liverpool, O., 1898-1905; Gr. Ch., Sterling, Ill., 1905-10; Archdn. No. Tex., 1910.\*
- WEATHERLY, Ralph Arnsfeld**, 609 Front St., Freeland, Pa.—Vic. S. Jas. Chap., Freeland, and S. Jas. Eckley, 1917—; b. Liberty, N. C., March 6, 1891; s. Julius Martin Weatherly and Laura Adelaide Weatherly. Lehigh, B.A., 1915; Phila. Div. Sch., 1918, S. T. B., 1919. D—1917, P—1918, Bp. Talbot. m. Helen Elizabeth Ware, Sept. 17, 1919.
- WEBB, Carolus Roe**, 458 N. Maple Ave., East Orange, N. J.—P-in-C. Ch. Incar., East Orange, N. J., 1914—; b. So Orange, N. J., Aug. 24, 1886; s. John Burkitt Webb and Mary E. Gregory. Colmb., A.B., 1907; G. T. S., 1910. D—1910, Bp. Lines. m. Gladys S. Wissinger, 1918. F. S. Joh. Chap., Bergenfield, N. J., 1910-12; Asst. Gr. Ch., Orange, N. J., 1912.
- WEBB, Charles Henry**, 170 Remsen St., Brooklyn, N. Y.—Archdn., Brooklyn, N. Y., 1912—; b. Brooklyn, N. Y., Aug. 22, 1879; s. Thomas Marble Webb and Mary Ann (Clifton) G. T. S., 1901. D—1901, Bp. Littlejohn, P—1902, Bp. Burgess. m. C. Elizabeth Brown, New tonville, Mass., June 28, 1902. F. Asst. Ch., Redeem., Astoria, L. I., 1901-02; E. same, 1903-11; Gen. Mssy., Brooklyn, 1911-12. Soc. Serv. Com. Dio. L. I., 1904-06; Sunday Sch. Com. Dio. L. I. (now Dioc. Bd. Gen. Serv.), 1903-14; Dep. Syn., Prov. N. Y., and N. Y., 1916—.
- WEBB, Charles Thomas**, Harris Hall, Ann Arbor, Mich.—Cur. S. Andr. Ch. and Cur. Harris Hall, Ann Arbor. b. East Tawas, Mich., Sept. 17, 1889; s. Richard Thomas William Webb and Mary Martha Maria (Lewis) Harv., A.B., 1913; G. T. S., 1916. D—1916, P—1917, Bp. C. D. Williams. F. Mssy.-in-C. S. Joh. Mssn., Royal Oak, Mich., and S. Phil. Mssn., Rochester, S. Paul Mssn., Romeo, 1917.
- WEBB, Clarence Edward**, 1202 W. 36 Place, Los Angeles, Cal.—Mssy. to Deaf Mutes, Los Angeles, 1915—; and P-in-C. S. Andr. Ch., Los Angeles, Cal., 1917—; b. London, Eng., Aug. 17, 1862; s. John Webb and Fanny Elizabeth (Judges) Educ. in England, D—1895, P—1896, Bp. Perry. m. Melinda E. Orth, Dec. 4, 1890.
- WEBB, Frederick T.**, 2902 N. 19th St., Tacoma, Wash.—R. S. Andr. and S. Luke Chs., Tacoma, Wash., 1903—; Gr., B.A., 1872, M.A., 1875, B.D., 1880, S. T. D., 1896. D—1874, Bp. H. W. Lee, P—1875, Bp. Clarkson. F. S. Paul Ch., Council Bluffs, Ia., 1875-83; S. Pet. Ch., Helena, Mont., 1883-94; S. Paul Ch., Minneapolis, Minn., 1894-1903. Stndg. Com. (Ia., Mont., Minn., Oly.); Exam. Chapl. (Mont., Minn., Oly.).\*
- WEBB, Victor Hugo**, Atlanta, Ga.—Non-Par.—D—1885, Bp. A. Burgess, P—; F. In-C. Trin. Ch., Monmouth, Ill. \*
- WEBB, William Gale**, Coytesville, N. J.—Non-Par.—D—1892, Bp. Littlejohn, P—1896, Bp. Talbot. F. R. S. Stp. Ch., Coytesville, N. J. \*
- WEBB, William H.**, 2907 McClure Ave., Oakland, Calif.—Non-Par.—; F. Lakeport, Calif.; Reed-lev, Calif. \*
- WEBB, William J.**, 1414 Brunswick Ave., Trenton, N. J.—Cur. Ch., Trenton, N. J. \*
- WEBB, William Rollins**, Windsor Mill Road, Baltimore, Md.—P-in-C. S. Jas. Ch., Baltimore, Md., 1917—; b. Baltimore, Md.; s. William Prescott Webb and Ann Eliza (Moore) Trin. B.A., 1878, M.A., 1881; G. T. S., 1881. D—1883, Bp. Potter, P—1885, Bp. Littlejohn; m. Cornelia Palmer Oakford, Jan. 25, 1885. F. Asst. S. Joh. Ch., Hagerstown, Md., 1884; Trin. Ch., Roslyn, 1884-85; Asst. Gr. Ch., Cleveland, O., 1885-86; Ch. Ho. Apst., N. Y. C., 1886-87; R. Gr. Ch., Waterford, N. Y., 1887-89; Cannon of All SS. Cath. Albany, N. Y., 1889-90; Asst. S. Paul Ch. Albany, N. Y., 1890; Loc. Ten. Long Green, Md., and Officiat. 1890-92; S. Mary Ch., Franklinton, Md.; P-in-C. 1892-93; R. same, 1893; Fnded. Ch. Transfig., West Arlington, Md., 1892; R. same, 1909-13; Asst. Gr. and S. Pet. Chs., Baltimore, Md., 1914-17.
- WEBB, Rt. Rev. William Walter**, 222 Juneau Ave., Milwaukee, Wis.—Bishop Milwaukee, 1906—; b. Philadelphia, Pa., Nov. 20, 1857; s. William Hewitt Webb and Esther Odin (Dorr) Trin. Coll., B.A., B.S., 1882, M.A., 1885; Nash. D.D., 1897; B.R.K., 1885. D—1885, Bp. Niles, P—1886, Bp. John Williams. Cons. Bp. Feb. 24, 1906, by Bp. Nicholson, Crafton, White, Anderson, Weller, Fawcett, Osborne. F. Asst. Trin. Ch., Middletown, Conn., 1885-86; Asst. Ch. Evang., Philadelphia, Pa., 1886-89; R. S. Eliz. Ch., Philadelphia, Pa., 1889-92; Prof. Dog. Theol., Nash., 1892-97; Pres. same, 1897-1906. Bp. Coadj. Milwaukee, Wis., 1906. Del. Gen. Conv., 1898-1904. Author: "Index to Electrolysis," 1882; "Guide to Seminarians," 1887; "Care of Souls," 1910; Pastoral Letters, Pamphlets, Magazine Articles.
- WEBBE, William Naylor**, Great River, Long Island, N. Y.—R. Emman. Ch., Great River, N. Y., 1907—; Colmb., B.A., 1870, M.A., 1873. D—1872, P—1873, Bp. Robertson. F. Mexico and Louisiana, Mo., 1872-73; Gr. Ch., St. Louis, Mo., 1873-74; S. Paul Ch., Evansville, Ind., 1874-79; Fort Wayne, Ind., 1879-83; S. Joh. Ch., Pittsburgh, Pa., 1888-1891; S. Joh. Ch., Rochester, N. Y., 1891-94; Gr. Ch., Lyons, N. Y., 1894-1907.
- WEBBER, Percy Clinton**, 1824 1/2 M St., South Boston, Mass.—Non-Par.—Bost. Unit., B.A., 1879; Hob., M.A.; Epis. Theol. Sch., B.D., 1881. D—1880, P—1881, Bp. Quintard.\*
- WEBBER-THOMPSON, John Hodges**, Palatka, Fla.—R. S. Mark Ch., Palatka, Fla.—Cur. S. Joh. Ch., Jacksonville, Fla.—\*
- WEBSTER, Francis Edwinsth**, 768 Main St., Waltham, Mass.—R. Chr. Ch., Waltham, Mass., 1901—; b. Auburn, N. Y., Nov. 26, 1867; s. Nathan E. Webster and Jerusha Ann (Hurd) Camb. Theol. Sch., B.D., 1894. D—1894, P—1895, Bp. Lawrence. m. Gertrude F. Sanger, Cambridge, Mass., Aug. 12, 1896. F. Cur. S. Phil. Ch., Cambridge, Mass., 1894; Cur. S. Jas.

- Ch., Cambridge, Mass., 1895; R. Ch. Asc., Waltham, Mass., 1896-1900. Asst. Secy. Dio. Mass., 1904-19; Secy. Dio. Mass., 1917-\*
- WEBSTER, Herbert Sergeant**, Louisville, Ky.—R. S. Geo. Ch., Parkland, Louisville, Ky.—Nash., 1896. D.—1896. P.—1897, Bp. White. F. M-in-C. Warsaw, and Montpelier, Ind., 1896-97; S. Andr. Ch., Warsaw, Ind., 1897-98; S. Stp. Ch., Menasha, Wis., 1897; S. Joh. Ch., Duluth, Minn.; Asst. Gr. Ch., Chicago, 1910-11; R. S. Mark Ch., Glen Ellyn, with C. Elmhurst, Ill., 1912.\*
- WEBSTER, Lorin**, Plymouth, N. H.—R. Holder-ness Sch., Plymouth, 1892—. b. Claremont, N. H., July 29, 1857; s. Lorin A. Kinson Webster and Sophronia Newton (Pierce). Trin. B.A., 1880, M.A., 1883, L. H. D., 1908; Berk. Div. Sch., 1883. D.—1883, P.—1884, Bp. Niles. m. Jennie J. Adams, July 10, 1884. F. Mstr. Holderness Sch., 1883-84; R. S. Mark Ch., Ashland, N. H., 1884-92. Composer: "A Lullaby" (Boston Music Co., 1898); "Crossing the Bar" (same pub., 1899); "A Lullaby" (Chas. Woolhouse & Co., London, 1889); "The Recessional" (The Parish Choir, 1900); "The Office for Holy Communion" (The Parish Choir, 1901). Author: "Chips from a Busy Workshop" (Gorham Press of Boston).
- WEBSTER, William Worthington**, Hawkinsville, Ga.—R. S. Luke Ch., Hawkinsville—. b. Hudson, Mich., Aug. 23, 1874; s. Rev. Jesse Thomas Webster and Julia Carter (Barrett). Un. So., 1896; Un. Va., 1913. D.—1916, Bp. Resse. m. Fannie May, Augusta, Ga., Oct. 7, 1915. F. Lay Mssy.-in-C. S. Paul Ch., St. Maries, Idaho, 1915-16. 19 years as newspaper reporter and editor before entering ministry. Vic. S. Andr. Ch., Douglas, Ga., and S. Ann. Ch., Tifton, Ga., with various Mssns.\*
- WEDDELL, Franklin Maurice**, 913 Trinity Ave., University City, Mo.—Sp. Mssy., Mo., 1914—. b. Washington County, Md., Jan. 4, 1861; s. Frederick William Weddell and Mary (Garver). Sea. Div. Sch., 1887. D.—1887, Bp. Whipple, P.—1888, Bp. Hare. m. Flora Abbott Wier, Faribault, Minn., May 23, 1888. F. Mssy., Niobrara Deany, S. D. Rosebud Agency, 1887; S. Elis. Ch., Standing Rock, 1888; Crookston, Minn., 1890; Wells, Minn., 1891; Rolla, Mo., 1896. Carthage, W. Mo., 1910; Popular Bluff, Mo., 1912.
- WEED, Caleb B. K.**, 822 North Division St., Lake Charles, La.—R. Ch. Gd. Shpd., Lake Charles, La., 1910—. b. Orange, N. J., Dec. 6, 1870; s. John Richards Weed and Elisabeth Anne (Conant). Un. So. B.A. and M.A., 1895; G. T. S., 1895-96; Theol. Dep., Un. So., 1896-98. D.—1898, Bp. Gailor, P.—1899, Bp. Starkey. m. Lucy Peachy Evans, Florence, S. C., June 21, 1904. F. S. Paul Ch., Batesville, Ark., 1898-1900; S. Luke Ch., Hot Springs, Ark., 1900-1901; S. Joh. Ch., Fort Smith, Ark., 1903-07; Epiph. Ch., Knoxville, Tenn., 1907-10.
- WEED, Charles Albert**, 212 W. 3rd Ave., Mitchell, S. D.—R. S. Mary Ch., and Dean Centr. Convo., Mitchell, S. D., 1919—. b. Plattsburg, N. Y., Nov. 24, 1862; s. William B. Weed and Fannie L. Buck. m. Vileria P. DeLang, Sept. 1, 1887. D.—1896, P.—1897, Bp. Doane. F. M. E.; Trin. Ch., Sharon Springs, N. Y., 1896-97; Columbus, Neb., 1897-1901; Nevada, Mo., 1901-02; R. S. Phil. Ch., Joplin, Mo., 1902; Mem. Dio. Bd. of Mssn., Dio. K. C.; Dep. Gen. Conv. Gr. Ch., Columbus, Neb., 1902-1912; S. Andr. Ch., K. C., 1912-1919; Exam. Chapl. and Mem. Bd. Mssn. Dio. S. D.
- WEED, Edwin Dunning**, 2218 E. First St., Duluth, Minn.—R. Duluth Coll. Sch., Duluth, Minn., 1915—. b. N. Y. C., 1873; s. John Waring Weed and Louise Richmond Weed. Colomb. Un., A.B., 1894; Berk., 1897. D.—1897, P.—1897, Bp. Littlejohn. m. Marguerite H. Johnson, Flushing, N. Y. C., 1902. F. P-in-C. Ch. Transfig., Brooklyn, N. Y., 1897; P-in-C., Lascagoula, Miss., 1904; R. Aberdeen, Miss., 1906.
- ✱ **WEED, Rt. Rev. Edwin Gardner**, 1128 Riverside Ave., Jacksonville, Fla.—Bishop Florida, 1886—. b. Savannah, Ga., July 23, 1847; s. Henry D. Weed and Sarah (Dunning). Un. Ga.; Rac., S. T. D.; Un. So., D.D.; G. T. S., 1867-70. D.—1870, P.—1871, Bp. Beckwith. Cons. Bp. Aug. 11, 1886, by Bpp. Quintard, Howe, Elliot, Seymour and Galleher. m. Julia M. Foster, Augusta, Ga., Apr. 23, 1874. F. R. Ch. Gd. Shpd., Augusta, Ga., 1871-86.
- WEEDON, Clarence Dexter**, 52 Quincy Place, N. W. Washington, D. C.—Vic. S. Agnes Chap. Washington, 1915—. D.—1898, Bp. Potter, P.—1899, Bp. Coleman. F. M.-C. Trin. Ch., Clayton, Del., 1899-1900; R. same, 1900-03; Asst. S. Andr. Ch., Stamford, Conn., 1903-05; S. Mark Ch., Philadelphia, Pa., 1905-09; Asst. S. Edward-the-Martyr Ch., New York City, 1909-11; Chapl. Loomis Sanatorium, Loomis, N. Y., 1911-13; Cur. S. Jas. Ch., Long Branch, N. J., 1914-15.
- WEEKS, David Henry**, 1517 Main St., Niagara Falls, N. Y.—R. Ch. Epiph., Niagara Falls, N. Y., 1913—. b. Shaneateles, N. Y., Aug. 30, 1879; s. Louis Weeks and Jennie (Pearce). Hob. Ph.B., 1906; G. T. S., 1909. D.—1909, P.—1910, Bp. Olmsted. m. Ethel Tice Tompkins, Yonkers, N. Y., Nov. 9, 1910. F. Horseheads, Big Flats, Elmira Heights, N. Y., 1909-11; Assoc. R. Trin. Ch., Chicago, Ill., 1911-13.\*
- WEEKS, Duncan**, 105 South 6th St., Goshen, Ind.—R. S. Jas. Ch., Goshen, Ind., 1917—. b. Louisville, Ga., Aug. 10, 1881; s. Isajah Carter Weeks and Emmie Margaret (Arrington). Un. Chic., 1916; Sea., B.D., 1912. D.—1912, Bp. Edsall, P.—1913, Bp. McElwain. F. R. Chr. Ch., Albert Lea, Minn., 1913-15; Chapl. Shattuck Sch., Faribault, Minn., 1915-17. Mem. Stndg. Com., 1919; Mem. Dioc. Soc. Serv. Com., 1918.
- WEEKS, LeRoy Titus**, 2320 Main St., Emmetsburg, Ia.—R. Trin. Ch., Emmetsburg, Ia., 1916—. b. Mt. Vernon, Ia., Feb. 1, 1854; s. Lucas Alexis Weeks and Elizabeth Jane (Rigby). Corn. Coll. A.B., 1883, A.M., 1886; Un. Denver, Ph.D., 1903. D.—1912, Bp. T. N. Morrison, P.—1913, Bp. Longley. m. Ada, Pauline, Kuhn, Evanston, Ill., June 26, 1912. F. Lay-R-in-C. S. Stp. Bar., Newton, Ia., 1911-13; Mem. Hymn Com., Dio. Ia., 1912-16. Author: "The Poems of LeRoy Titus Weeks"; "The Teacher as an Architect"; "The Alphabet on Wings"; "A Handbook of The Sonnet."
- WEEKS, Robert**, 427 Fort Washington Ave., N. Y. C.—Retired—. b. N. Y. C., 1838. Wms., M.A., 1862, G. T. S. D.—1862, Bp. H. Potter, P.—1863, Bp. Eastburn. F. S. Joh. Ch., N. Adams, Mass., 1862-67; Ho. Trin. Ch., Greenport, L. I., 1867; S. Luke Ch., Catskill, N. Y., 1867-81; Head Suffolk Co. Assoc.-Mssn., 1884-87; R. Ho. Trin. Ch., Greenport, and Archd. Suffolk, L. I.; R. Emer. Ch. Ho. Trin., Greenport, L. I.
- WEEKS, William Henry**, 655 Academy St., Astoria, L. I., N. Y.—Retired—. b. England, Aug. 1831; s. William Brown Weeks and Susannah (Bundock). D.—1885, Bp. Potter, P.—1902, Bp. Littlejohn. m. Frances Sarah Reid, Aug., 1862.
- WEI, Dzong-Kong**, South Gate St., Quinson, Kiangsee, China (Dio. Kiangsee)—Asst. Min. Quinson, 1910—. b. Zangzok, Kiangsee, China, Nov. 15, 1866. Zangzok Sch. Grad. 1908. D.—1917, Bp. Graves. m. S. L. Chang, Feb. 19, 1885.
- WEICHLIN, Frank H.**, Winfield, Kan.—R. Gr. Ch., Winfield. F. S. Barth. Ch., Granite City, Ill.; Asst. Chr. Ch., Springfield, Mo.
- WEIDA, George Francis**, Kenyon College, Gambier, O.—Prof. Ken. Coll., 1907—. Jno. Hop., Ph.D., 1894. D.—1900, Bp. Millspaugh. m. Bessie Shepherd, Lawrence, Kan., June 15, 1892. F. Prof. Chem., Kansas State Agric. Coll., 1897-1903; M-in-C. S. Luke Ch., Wamego, Kan., 1903; M-in-C. S. Joh. Ch., Abilene, 1901-02; Prof. Chem., Ripon Coll., Ripon, Wis., 1903-07, and M-in-C. Berlin, Wis., 1905-06.
- WEIDNER, David T.**, 343 Forrest St., Jersey City, N. J.—Non-Par.—Wesl., 1898; N. Y. Un., B.A., 1901, M.A., 1904; Un. Theol. Sem., 1901; G. T. S., 1903. D.—1903, P.—1904, Bp. Burgess. F. M-in-C. S. Mark Ch., Steinway, N. Y., 1903-04; P-in-C. same, 1904-05; Asst. S. Mark Ch., Mauch Chunk, Pa., 1905-07; R. S. Dav. Ch., Scranton, Pa., 1907; R. S. Geo. Ch., Helmetta, N. J., 1910-14; R. St. Joh. Ch., Boyonne, 1914-15.
- WEIGLE, Britton D.**, 527 State St., Helena, Mont.—Dir. Relig. Educ. and So. Scr., S. Pet. Ch., Helena, 1918—. b. Windsor, Can., Mar. 10, 1872; s. Gordon Weigle and Emma Alice (Day). Leland Stanf., B.A., 1895, M.A., 1896; Un. Calif., L.L.B., 1897; Grad. in Pedagogy, St. High Sch. Diploma, 1898; Grad. Penn. Sch. of Soc. Serv., 1913; Div. Sch. Pac., 1905. D.—1905, P.—1906, Bp. Nichols. m. Alice Carey Van Reynegom, Aug. 8, 1905. F. Instr. High Sch. Prin. and City Supt. of Sch. 1898-1902; Instr. and Asst.

- Dir. of Penn. Sch. of Soc. Serv., 1913-1915; Asst. Trin. Ch., San Francisco, Calif., 1905-1907; R. S. Paul Ch., Salinas, Calif., 1907-1910; Asst. Ho. Trin. Ch., Phila., Pa., 1910; R. Trin. Ch., Phila., Pa., 1911-1918; Sec. Dioc. Rel. Ed. Com., 1919—; Sec. Dioc. Soc. Ser. Com., 1919—.
- WEIKERT, Samuel A.**, 629 E. 24th St., Paterson, N. J.—R. S. Mark Ch., Paterson, N. J., 1900—; Pa. Coll., B.A., M.A. D—1891, P—1892, Bp. Potter. F. Mssy. Regen., Pine Plains, N. Y., 1891-94; R. Chr. Ch., Foughkeepsie, N. Y., 1894-1900. Mem. Bd. Dio. Mssn.; Pro.-Cath. Chapter; Com. Ch. Arch.
- WEIL, Frank T.**, New Bedford, Mass.—R. Gr. Ch., New Bedford.\*
- WEINMAN, Jacob Frederick**, 1729 N. 29th St., Philadelphia, Pa.—On Staff of City Mssn., Phila., 1918—; b. Philadelphia, Pa. D—1900, Bp. Whitaker, P—1902, Bp. Coleman. F. S. Nath. Ch., Philadelphia, Pa., 1900-03; R. Calv. Ch., Rocqdale, Pa., 1906-12.
- WEIR, Howard Robert**, Salem, Mass.—R. Gr. Ch., Salem—; b. Warren, O., May 29, 1885; s. Howard Barnes Weir and Franc (Soul). Hiram Coll., B.A., 1907; Un. Theol. Sem., 1914. D—1914, P—1915, Bp. Greer. F. Asst. Gr. Ch., N. Y. C.—\*
- WEIR, William Nicholas**, Sayre, Pa.—R. Ch. Redeem., Sayre, Pa.—; D— and P—1907, Bp. Adams. F. R. Chr. Cr. Par., Queen Anne's Co., Md.\*
- WEIBOURN, John Armistead**, 3 Yayoi Cho, Hongo, Tokyo, Japan.—P-in-C. S. Tim. Ch., Tokyo, Japan, 1903—; b. Baltimore, Md., Jan. 26, 1875; s. John E. Weibourn and Lucy Harrison (Armistead). Joh. Hop. Un., B.A., 1896; Geo. Wash. Un., M.A., 1898; Theol. Sem. Va., 1899, B.D., 1901. D—1899, Bp. Satterlee, P—1900, Bp. McKim (Tokyo). m. Margaret L. Fishburne, Leesburg, Va., Aug. 20, 1914.
- WELD, George Francis**, Santa Barbara, Calif.—R. All SS. Ch., Montecito, Calif.—Harv. and Mass. Inst. Tech.; Epis. Theol. Sch., B.D., 1900. D—1900, P—1901, Bp. Lawrence. F. R. S. Joh.-the-Evang. Ch., Hingham, Mass., 1900. Rural Dean Convo. of Santa Barbara, 1913—.
- WELHAM, Frederick**, Non-Par.—F. R. S. Mary Ch., Braddock, Pa.—
- WELLER, Charles Knight**, Jacksonville, Ala.—R. S. Luke's Ch., Jacksonville, 1919—; b. Maysville, Ky., June 14, 1868; s. Rev. Reginald H. Weller and Emma (Look). Fla. St. High Sch. D—1909, P—1912, Bp. C. K. Nelson. m. May Crary, Pensacola, Fla., Dec. 22, 1892. F. Vic. S. Joh. Ch., College Park, Ga., 1909-1913; R. S. Mich. and All Ang. Ch., Anniston, Ala., 1913-16; R. S. Pet. Ch., Talladega, Ala., and Mssy. N. E., Alabama, 1916-19; Secy. Dio. Atlanta; Asst. Secy. Dio. Ala.
- WELLER, Edward William Morton**, Caribou, Me.—P-in-C. S. Luke Ch., Caribou and Ch. Adv., Limestone, Me., 1912—; b. Amersham, Eng., Nov. 16, 1876; s. Edward Weller and Edith (Aylward). G. T. S., 1912. D—1912, P—1913, Bp. Codman. m. Myrtle A. McNally, Beechwood, N. B., Sept. 27, 1899.
- WELLER, Luther Leslie**, 535 Main St., Woburn, Mass.—R. Trin. Ch., Woburn, Mass., 1916—; Un. Syr., LL.B., 1899. D—1907, P—1908, Bp. Olmsted. F. Trin. Ch., Fayetteville, N. Y., 1907-09; S. Pet. Ch., Bainbridge, N. Y., 1909-14; S. Mary Ch., Rockport, Mass., 1914-15.
- \*WELLER, Rt. Rev. Reginald Heber**, 75 W. Division St., Fond du Lac, Wis.—Bishop Fond du Lac, Wis., Aug. 30, 1912—; b. Jefferson City, Mo., Nov. 6, 1857; s. Reginald Heber Weller and Emma Amanda (Look). Un. So., 1878; Nash. Ho. B.D., 1884, D.D., 1901. D—1880, Bp. Young. P—1884, Bp. Welles. Cons. Bp. Nov. 8, 1900, by Bpp. Grafton, McLaren, W. A. Leonard, G. M. Williams, Francis, A. L. Williams, Anderson. m. Bessie Brown, Eau Claire, Wis., May 18, 1886. F. Gr. Ch., Ocala, Fla., 1880-82; Asst. All SS. Ch., Providence, R. I., 1882-83; Chr. Ch., Eau Claire, Wis., 1884-88; S. Matthias Ch., Waukesha, Wis., 1888-90; Ch. Interce., Stevens Point, Wis., 1890-1900. Bp. Coadj. Fond du Lac, 1900-12. Mem. Ho. Dep. Gen. Conv., 1892-1895-98.
- WELLES, Samuel Gardner**, 104 Woodside Ave., Trenton, N. J.—On Cath. Foundation, N. J.; Can. Inst. Wrk. and Soc. Serv. Secy., 1916—; b. Red Wing, Minn., July 1, 1868; s. Edward Randolph Welles and Mary (Sprague). Rac. 1885-86; G. T. S., 1893. D—1893, Bp. H. C. Potter. P—1894, Bp. Worthington. m. Mabel DeGeer,
- Wichita, Kan., Oct. 5, 1905. F. Assoc. Mssn. Omaha, Neb., 1893-96; Gr. Ch., Council Bluffs, Ia., 1896-97; S. Andr. Ch., Peoria, Ill., 1897-1900; Asst. S. Luke Ch., Cincinnati, O., 1900-02; Mssy. Okla., 1902-04; S. Luke Ch., Cincinnati, O., 1904-10; Mssy. E. Okla., 1910-16. Dep. Gen. Conv., 1913.
- WELLMAN, Edwin H.**, East River, Conn.—Non Par.—C. C. N. Y. B.A., 1879; Theol. Sem. Va., 1879. D—1879, P—1881, Bp. Whittle. F. Chr. Ch., Drummondtown, Va., 1879-81; Asst. Ho. Trin. Ch., N. Y., 1881-82; R. Chr. Ch., Huron, O., 1882-86; S. Paul Ch., Bellevue, O., 1886-89; S. Paul Ch., East Cleveland, O., 1889-91; Chapl. to Bp. L. I.; R. Ch. Atone. Brooklyn, N. Y., 1891.\*
- WELLS, Charles Henry**, 871 So. 17th St., Newark, N. J.—R. S. Andr. Ch., Newark, N. J., 1913—; b. Woodbury, Vt., Apr. 10, 1871; s. Sidney Ormond Wells and Irene Abbott (Heath). Tuft Coll., B.D., 1895. D—1899, P—1901, Bp. Hall. F. R. Chr. Ch., Bethel; S. Paul Ch., Royalton, Vt., 1899-1902; R. S. Jas. Ch., Woodstock, Vt., 1902-06; Cur. Trin. Ch., N. Y., 1906-08; P-in-C. S. Andr. Mssn., Newark, N. J., 1908-13. Secy. Dio. Vt., 1904-06. Author: "Descendants of Isaac Wells, 1771-1863"; "Me an' Otis."
- WELLS, Charles Luke**, Sewanee, Tenn.—Prof. Ecl. Hist. Theol. Dept., Un. So., Sewanee, Tenn., 1916—; b. Boston, Mass., June 23, 1858; s. Charles Phelps Wells and Sarah Bowman (Tatro). Harv., A.B., 1879, Ph.D., 1893; Camb. Epis. Theol. Sch., B.D., 1882. D—1882, P—1883, Bp. Paddock. m. Marie Louise Goddard, Nashua, N. H., Jan. 28, 1886. F. Min. and R. S. Joh. Ch., Hingham, Mass., 1882-84; R. Chr. Ch., Gardiner, Me., 1884-88; Act. Ward. and Prof. Ecl. History, Sea. Div. Sch., Faribault, Minn., 1888-92; M-in-C. S. Mich. Ch., Marblehead, Mass., 1892-93; Prof. Hist., Un. Minn., 1894-99; Dean Chr. Ch. Cath., New Orleans, La., 1899-1909; Act. Prof. Hist., Harv. Un., 1909; McGill Un., 1909-12; M-in-C. S. Joh. Ch., Northampton, Mass., 1912-13; S. Mich. Ch., Marblehead, Mass., 1913-15; R. Chr. Ch., Macon, Ga., 1915-16. Author: "Age of Charlemagne," 1898; "Manual of Early Eccles. History," 1912; "Articles on Origin of the Trial Criminal Jury."
- WELLS, Holly Wilberforce**, Port Gibson, Miss.—R. S. Paul Ch., Woodville; S. Jas. Ch., Port Gibson, and 4 smaller Stations, all in Miss., 1915—; b. Ossining, N. Y., Sept. 11, 1877; s. Wilberforce Wells and Alice Josephine (Platt). G. T. S., 1898, D—1898, Bp. Doane, P—1901, Bp. Gailor. m. Katherine Brouillette, Huntsville, Ala., Oct. 31, 1905. F. Mssn. Wrk., Chattanooga, 1900; Asst. Chr. Ch., Nashville, Tenn., 1903; R. S. Luke Ch., Jackson, Tenn., 1906; R. S. Luke Ch., Meridian, Miss., 1915. Mem. Stndg. Com.; Ed. "Diocese of Tennessee."\*
- \*WELLS, Rt. Rev. Lemuel H.**, 701 N. D. St., Tacoma, Wash.—In-C. S. Mark's Mssn., Tacoma, Wash., 1916—; b. Yonkers, N. Y., Dec. 3, 1841; s. Horace D. Wells and Mary (Barker). Trin. Coll., M.A.; Hob., M.A., 1869, D.D., 1890; D. C. L., 1913; Berk., 1869. D—1869, P—1870, Bp. Bissell. Cons. Bp. Dec. 16, 1892, by Bpp. Williams, Neely, Niles, Paddock, Morris, Walker and Talbot, m. Mrs. Jane T. S. Smith, Geneva, N. Y., May 30, 1914. F. Asst. Trin. Ch., New Haven, Ct., 1870; Mssy., Walla Walla, Wash., 1871-81; R. S. Luke and Trin. Chs., Tacoma, Wash., 1882-92; Bishop Spokane, 1892-13; Bishop-in-C. Spokane, 1913-15. Lieut. Volunteers, 1862-65.
- WELLS, Lewis W.**, Millsboro, Del.—R. S. Mark Ch., Millsboro, Del., 1887—; G. T. S., S. T. B., 1884. D—1879, P—1880, Bp. Ho. Potter. F. P-in-C. Coit (Mem.) Ch., W. Stratford, Conn., 1879-80; Ch. Nativ., Bridgeport, Conn., 1880; Gen. Supply, 1880-87.\*
- WELLS, Samuel Eli**, 505 Victory St., Little Rock, Ark.—Asst. R. Chr. Ch., Little Rock, Ark., 1919—; b. Oxford, N. Y., Dec. 31, 1882; s. George Washington Wells and Lola Betsey Wells. D—1917, P—1918, Bp. Winchester. m. Anna Lee Stevens, Jan. 25, 1907. F. connected with Chr. Ch., 1917-19.
- WELLS, Walter W.**, Schuyler, Nebr.—R. Ho. Trin. Ch., Schuyler, Nebr., 1919—; b. Vilenova, N. Y., Apr. 17, 1854; s. Alanson Wells and Mary A. (Woodworth). Sea. m. L. Jennie Cameron, Nov. 30, 1882. D—1889, Bp. Worth-



- ington, P.—1902, Bp. Edsall. F. Tchr. Pub. Sch., Schuyler, Nebr.; R. S. Joh. Ch., Valentine, Nebr.
- WELSH, Herbert H.**, Lower Brule Agcy., S. D.—Mssns. at Lower Brule, S. D.—F. Standing Rock, Miss.\*
- WELWOOD, John C.**, Care Union Bank, Geneva, Switzerland—Wesl. Un. B.A., 1874, M.A., 1877; Epis. Theol. Sch., B.D., 1877. D—1877, P—1878, Bp. Littlejohn, F. S. Pet. Ch., Beverly, Mass., 1878; Asst. Chr. Ch., Brooklyn, 1883; R. S. Paul Ch., Holyoke, Mass., 1889. Chapl. 2nd Mass. U. S. V., Cuba, Span.-Amer. War.; R. Ho. Spir. Ch., Brooklyn, N. Y., 1899; R. All SS. Mem. Ch., New Milford, Conn.\*
- WENDEL, Frederick C.**, East Haddam, Conn.—Non-Par.—b. Brooklyn, N. Y., Dec. 15, 1864; Coll. C. N. Y., B.A., 1885, M.A., 1889; Strassburg Un., Ph.D., 1888; Un. Theol. Sem., 1892; G. T. S., 1901-02. D—1898, P—1899, Bp. Brewster, m. Bertha Palmer Attwood, East Haddam, Conn., Apr. 22, 1902. F. R. S. Paul Ch., Huntington, Conn., 1899-1901; Chapl. N. Y. C. Mssn. Soc., 1901-04; P-in-C. Cath. Mssn., Transfig., Brooklyn, N. Y., 1904-06; P-in-C. S. Joh. Ch., Center Moriches and S. Andr. Ch., Yaphank, L. I., N. Y., 1906-07; R. S. Joh. Ch., Ashfield, and Emman. Ch., Shelburn Falls, Mass., 1908-13; In-C. S. Andr. Ch., Washington, Mass., 1914. Author: "History of Egypt, Appleton's History Primer Series." 1890.
- WENTWORTH, Frank Benjamin**, Winchester, Ky.—Non-Par.—McMicken Inst. (now Cincinnati Un.), 1884. D—1903, P—1910, Bp. Burton. F. Asst. Asc. Ch., Frankfort, Ky., 1902-04; D-in-C. Imman. Ch., Winchester, 1904-06; Supt. S. Joh. Coll. Inst., Corbin, Ky., 1906. Dio. Sec. S. S. Inst., 1906. Archd. Dio. Lex., 1906. Author: "A Strange People" (1908); joint author: "The Church's Mission to the Mountaineers of the South" (Bd. Mssns., New York, 1908); author: "Mountain Missions," pamphlet (1909); "Settlement Work," pamphlet (1909).\*
- WERLEIN, Halsey, Jr.**, Box 265, Ancon, Canal Zone—Vic. S. Luke Ch., Ancon, 1919.—b. Biloxi, Miss., Nov. 1, 1878; s. Rev. Halsey Werlein and Leila Wills (Ewing). Vander. Un., B.A., 1897, M.A., 1898; Un. So., B.D., 1902, D—1902, Bp. Tuttle, P—1903, Ep. Leonard, F. Asst. S. Geo. Ch., St. Louis, Mo., 1902-03; Asst. S. Paul Ch., Cleveland, O., 1903; R. S. Jas. Ch., Greenville, Miss., 1903-06; R. S. Andr. Ch., Jackson, Miss., 1906-11; R. Trin. Ch., San Jose, Calif., 1911-17. Research. Harv. Un., 1917-19. Dep. Gen. Conv., 1910, 1916.
- WERLEIN, Philip Prentiss**, Rutherford, N. J.—Asst. Un. Gr. Ch., Rutherford, Apr. 18, 1920.—b. St. Louis, Mo.; s. Shepherd Halsey Werlein and Leila Wills (Ewing). High Sch. Tulane Un. (La.), B.A., Oxford Un., Eng., B.A., Oxford Theol. G. T. S., 1920 (special). D—1920, Bp. Lines.
- WERNER, James Benton**, 10 Belden Ave., Norwalk, Conn.—R. Gr. Par., Norwalk, Conn., 1903.—b. Allentown, Pa., Apr. 11, 1869; s. Reuben Werner and Hannah (Wise). Muhlen. Coll., A.B., 1890, A.M., 1893; Phil. Div. Sch., 1893. D—1893, P—1894, Bp. Rulison, m. Antoinette J. Banister, Worcester, Mass., Nov. 27, 1900. F. R. Chr. Ch., Susquehanna, Pa., 1893-95; R. Ch. Our Redeem., Lexington, Mass., 1895-1900. Vic. S. Joh. Ch., Stamford, Conn., 1900-05.
- WEST, Samuel Ernest**, Sheridan, Wyo.—R. S. Pet. Ch., Sheridan, Wyo., 1918.—b. Bellefontaine, O., July 20, 1889; s. John Edwin West and Ella (Johnson). Wooster Coll., 1909; G. T. S., 1913. D—1913, P—1915, Bp. Thomas, m. Mabel Anne Clevenger, Garrett, Ind., July 9, 1914. F. P-in-C. S. Joh. Ch., Powell, Wyo., 1913-15; R. S. Luke Ch., Buffalo, Wyo., 1915-18.
- WEST, Stanley Raphael**, 643 High St., Pottstown, Pa.—R. Chr. Ch., Pottstown, Pa., 1913.—b. Philadelphia, Pa., Apr. 2, 1884; s. William Harvey West and Elizabeth Jones (Short). Girard Coll., 1891-99; Phil. Div. Sch., B.D., 1907-10; D—1910, Bp. Whitaker, P—1911, Bp. Mackay-Smith, m. Mary Louise Dean, Philadelphia, Pa., Nov. 19, 1912. F. Cur. S. Matth. Ch., Philadelphia, Pa., 1910-13; Chapl. U. S. Army in States, 1918.
- WESTCOTT, Arthur James**, 30 Albion Pl., Leeds, Eng.—N. I. A. B., 1902; New Wind. Coll., Md., Ph.D., 1904. D.D., 1908. F. R. S. Joh. Ch., Elkhorn, Wis., 1904-06; Black River Falls, 1901-02; S. Alb. Ch., Sussex, 1902-04; Mssn. Priest, S. S. P. A., 1904; Gr. Ch., Columbus, Neb., and Exam. Chapl., 1906-09.\*
- WESTERMANN, Charles**, 73 Upper Prince St., Charlottetown, P. E. I., Can.—Non-Par.—b. Hamburg, Germany, Dec. 17, 1840; s. Bernard Westermann and Johanna (Braasch). Berk., 1884; Colleg. Course in Germany, Berlin; Po-grad. Div. Course in Yale Un., 1883-84. D—1885, P—1886, Bp. John Williams, m. Elisabeth Ashmead Duncan, Philadelphia, Pa., Nov. 7, 1874. F. Windham, Conn., and S. Luke's Ch., Glastonbury, Conn., 1885; S. Paul Ch., Willimantic, and Chr. Ch., East Haven, Conn., 1886-90; Calv. Ch., Stonington, Conn., 1891-92; S. Sph. Ch., White Hall, Bridesburg, Philadelphia, Pa., 1892; Mssy. Mantua, Mullica Hill, Collingswood, N. J., 1893; R. S. Barn. and S. Andr. Chs., Camden, N. J., 1893-96. Author: "Dangath Kdoshim"; "The Gradual Psalms, with Hebrew and Arabic Roots"; "Grundriss der Eschatologie nach den Begriffen der Englischen Hochkirche"; "Imitatio Epicuri"; "Oracle of the Isles" (Lyric Verse), 5 Vols. Was sent June, 1884, by Department of State, Washington, on an Educational Special Mission to the Courts of St. James and Berlin respectively, in the interest of American Universities generally and Yale in particular.
- WESTMAN, Charles Frederick**, 100 Washington Road, Ashville, N. C.—Non-Par.—b. Toronto, Can., Mar. 12, 1877; s. Elijah Westman and Margaret (Plunkett). Trin. Coll. (Tor.), B.A., 1901, M.A., 1902. G. T. S., 1901; Div. Sch., Trin. (Tor.), Przman. Gen'l Proficiency, Hamilton Memorial, 1904. D—1904, Bp. Baldwin, P—1905, Bp. David Williams, m. Victorine Lemonnier McCarthy, Louisville, Ky., July 11, 1907. F. All SS. Ch., Windsor, Ontario, Can., 1904; S. Phil. Ch., Cleveland, O., 1905; Asst. Chr. Ch., Cath., Louisville, Ky., 1906; S. Joh. Ch., Mt. Pleasant, Mich., 1908; Emman. Ch., Petoski, Mich., 1910; R. Trin. Ch., Logansport, and S. Mary Ch., Delphi, Ind., 1914-18.
- WESTON, Milton Moran**, Tarboro, N. C.—R. S. Luke Ch., Tarboro—S. Aug. Coll. Sch., N. C., 1899; Howard Un., 1902; Providence (O.) Un., Ph.B., 1905; King Theol. Hall, 1902; Bp. Payne Div. Sch., 1903. D—1903, Bp. Randolph, P—1905, Bp. Strange. F. Edenton, N. C., 1903-06; S. Joh.-the-Evang. Ch., and S. Phil. Ch., Elizabeth City, N. C.; R. S. Aug. Ch., Savannah, Ga.\*
- WESTON, William T.**, Brandon, Vt.—S. Thos. Ch., Brandon, Vt., 1917.—b. N. Y., Nov. 10, 1881; s. James William Weston and Alice (Haley). S. Stph. Coll., B.A., 1906; Berk. Div. Sch., 1909. D—1909, P—1910, Bp. Doane, m. May Robinson Harris, Bronxville, N. Y., Sept. 14, 1909. F. Chr. Ch., Greenville, N. Y., 1909; S. Mark Ch., Green Island, N. Y., 1912.
- WESTOVER, William**, 322 James St., Ludington, Mich., and St. Cloud, Fla.—Non-Par.—Officiating by permission of Dio. of So. Fla.—b. Dunham Prov. Queb. Apr. 20, 1845; s. Daniel Westover and Ann (Storniland). G. T. S. D—1876, Bp. H. Potter, P—1881, Bp. Bissell, m. Phebe Jane Jameson, Apr., 1881. F. R. Gr. Ch. and S. Joh. Ch., Mt. Pleasant, Mich.; E. Newcastle, Wyo.; Chapl. of S. Luke Hosp., Denver, Colo.; R. Trin. Ch., Brookville, Pa.; Asst. Gr. Ch., Morgantown, N. C.
- WETHERBE, Artemas**, Vicksburg, Mich.—Non-Par.—Roch., B.A., 1863, M.A. 1868, Nash., B.D., 1877. D—1874, Bp. Lee, P—1877, Bp. Perry, F. R. Cresco, Dyersville and Farley, Ia., S. Paul Ch., Grand Rapids, Mich.; Henrietta and Hudson, Mich.; Mssy. So. part, Dio. W. Mich. Author: Sermons.\*
- WETHERILL, Francis Macomb**, 3734 Walnut St., Philadelphia, Pa.—R. S. Joh. Ch., 5001 Germantown Ave., Phila., 1919.—b. Philadelphia, Pa., Jan. 27, 1883; s. William H. Wetherill and Elisabeth (Proctor). Un. Pa., B.A., 1906, M.A., 1911; G. T. S. D—1909, P—1909, Bp. Whitaker, m. Elisabeth H. Barker, Cedar Croft, Gulph Mills, Pa., Nov. 20, 1915. F. Cur. Emman. Ch., Newport, R. I., 1909; Cur. Calv. Ch., Germantown, Phil., Pa., 1910-12; Ward. Leonard Hall, 1912-14; Asst. R. Chr. Ch., Philadelphia, 1914-1918. Author: "Knights of S. John"; "A Secret Order for Boys of the Church." Chapl. U. S. Army, 1918-1919.
- WETTLING, Louis E.**, Callaway, Neb.—R. Ho. Trin. Ch., Callaway.\*



- WEVILL, Duane**, 225 West 99th St., N. Y. C.—Sr. Asst. S. Mich. Par., N. Y. C., 1919—; b. Trenton, N. J., Dec. 30, 1866; s. Charles Horace Wevill and Mary Elizabeth (Glenn). Phil. Div. Sch., 1918. D—1918, Bp. Rhinelander, P—1918, Bp. Garland, F. Reformed Epis. Ch.
- WEVILL, Richard Henry**, Elmsford, N. Y.—R. Ch. S. Jos.-of-Arimathea, Elmsford, N. Y.—F. R. S. Alb. Ch., High Bridge, N. Y. City; Asst. Holyrood, N. Y. C.\*
- WHALING, Joshua Brown**, Archdeacon, Austin, Tex.—Roa.; S. W. Un.; Nash., B.D., 1889. D—1887, P—1889, Bp. Pierce. F. Lead City, Black Hills, S. D., 1887-88; Hope, Ark., 1890-92; Trin. Cath., Little Rock, Ark., 1892; Falls City, Neb., 1892-93; Tidoute, Pa., 1893-96; S. Barn. Ch., Tarentum, Pa., 1896 to 1898; New Kensington, Pa., 1899; Van Buren, Ark., 1899-1903; Fayetteville, Ark., 1903-05; The Annunc. Ch., New Orleans, La., 1905-08; R. S. Jas. Ch., Texarkana, Tex., 1908; R. S. Mary Ch., Hillsboro, Tex.
- WHARTON, George E.**, Mexico, Mo.—R. S. Paul's Ch., Mexico, 1916—; b. Toronto, Ont., Feb. 7, 1879; s. James Wharton and Ann (Holroyd). B.D., 1907. D—1907, P—1907, Bp. C. S. Olmsted, m. Anna T. Rattlesdorfer, New Haven, Conn., June 25, 1909. F. Walsenburg, Colo., 1907-08; Glenwood Springs, Colo., 1908-10; Hamden, Conn., 1910-12; Scranton, Pa., 1912-16.
- WHATHAM, Arthur Edward**, Haliburton, Ont., Can.—St. Aid, 1882. D—1884, P—1885, Bp. of Liverpool. F. Cur. S. Jas. Ch., Toxt. Pk., Liv., 1885-86; Chr. Ch., Watney Street, 1887-88; Mssy. Mon. and Cardiff, Ont., 1888-92; Cur. Ho. Trin. Ch., Dorchester, 1892-1893; Mssy. Ho. Trin. Ch., Caro, Mich., 1893-94; S. P. G. Mssy. Ways Mills, Queb., 1895; R. S. Paul Ch., Georgetown, Del., 1904; R. Trin. Ch., Louisville, Ky.\*
- WHEAT, Clayton Earl**, Chaplain's Quarters, West Point, N. Y.—Chapl. U. S. Military Academy, West Point, N. Y., 1918—; b. Winona, Minn., Aug. 7, 1881; s. Cornette Wheat and Reese Dill. Un. of So. M.A., B.A., 1907; Epis. Theol. Sch., B.D., 1907; Sewanee, 1906. D—1907, P—1908, Bp. Tuttle, m. Roberta Stockton Cox, Maysville, Ky., 1909. F. Asst. Chr. Ch., Cath., St. Louis, Mo., 1907; R. S. Geo. Ch., Griffin, Ga., 1911; R. S. Joh.-the-Evang. Ch., Hingham, Mass., 1911-13; Chapl. Sewanee Mil. Acad., 1913-16.
- WHEED, Henry Curtiss**, 467 Alexander St., Rochester, N. Y.—R. S. Mark Ch., Rochester, 1917—; b. Stanley, N. Y., 1912; s. George Marshall Whedon and Ella Metcalf (Alcock). Hob. B.A., 1904; G. T. S., 1908. D—1908, P—1909, Bp. Walker, m. Cynthia Anne Furness, Waterloo, N. Y., Sept. 19, 1912. F. Min. Gr. Ch., Randolph, N. Y., and S. Paul Ch., E. Randolph, N. Y., 1908-10; Cur. Gr. Ch., White Plains, N. Y., 1910-12; In-C. S. Mark Ch., Clark Mills, 1912-17; S. Geth. Ch., Chadwicks, 1912-16; Geth. Ch., Westmoreland, 1916-17; Kenwood Mssn., 1916-17; Asst. Secy. Dio. Centr., N. Y., 1916-17.
- WHEELER, Alfred H.**, 309 Vermont Ave., Providence, R. I.—R. Chr. Ch., Providence, R. I., 1907—; b. Fairfax, Vt., Nov. 8, 1858; s. George Buck Wheeler and Eunice Matilda (Holmes). Un. Vt.; G. T. S., 1890. D—1890, P—1891, Bp. Bissell, m. (1) Clara Maria Clark, Williston, Vt., Dec. 17, 1884; (2) Hattie E. Whipple, Central Falls, R. I., July 26, 1893. F. Island Pond, Vt., 1890-93; Chehalis, Wash., 1893-98; Charlestown, N. H., with Springfield, Vt., 1898-99; Keene, N. H., 1899-06; Pittston, Pa., 1906-07; Sel. Serv. on War Wrk.
- WHEELER, Francis W.** (See Rott-Wheeler, Francis.)
- WHEELER, William Hardin**, 17 South Ave., Beacon-on-Hudson, N. Y.—R. S. Andr. Ch., Beacon, N. Y., 1917—; b. Little Falls, N. Y., Sept. 29, 1879; s. Charles Volney Wheeler and Helen Eliza (Nellis). Trin. Coll., B.A., 1902. Ch. Div. Sch., Pac., 1905. D—1905, P—1905, Bp. Nichols, m. Lulu Richter Dowe, Black Oak, Calif., Oct. 7, 1909. F. Tuolumne and Sonora, Calif., 1905, Modesto, Calif., 1911; Rec. Ch. Adv., Oakland, Calif., 1912-17.
- WHELOCK, Frank Cawthorn**, Franklin St., Lee, Mass.—R. S. Geo. Ch., Lee, Mass., 1917—; b. Fitchburg, Mass., May 25, 1879; s. George Henry Wheelock and Emma Jane (Foss). G. T. S., 1910, B.D., 1912, D—1910, P—1910, Bp. Vinton, m. Caroline S. Daniels, Northampton, Mass., Sept. 1, 1915. F. S. Phil. Ch., East-hampton, Mass., 1910-14; S. Aug. Ch., Wilmette, Ill., 1914-15; Mssy. Gr. Ch., Dalton, and S. Mart. Ch., Morningside, Pittsfield, Mass., 1916-17.
- WHILDIN, Oliver John**, 2100 N. Calvert St., Baltimore, Md.—Dioc. Mssy. Deaf Mutes, Md., 1915—; Cur. Gr. and S. Pet. Chs., Baltimore, Md., 1898—; b. Lansford, Pa., Oct. 22, 1870; s. John P. Whildin and Mary Ann (Bowen). Gall. Coll., B.A., 1892, M.A., 1904; Phil. Div. Sch., 1899. D—1898, P—1901, Bp. Whitaker, m. Jennie Elizabeth Stewart, Anthony, Fla., Feb. 15, 1893. F. P-in-C. S. Barn. Mssn. Deaf, Washington, D. C., 1898-1915; Gen. Mssy. Deaf So., 1913-15; Secy. Confer. Ch. Wrk. among Deaf, 1908; Secy. and Treas. Soc. Promotion Ch. Wrk. among Deaf, 1916. Author: Several Tracts and Pamphlets relating to Church Work among the Deaf, 1903-15.
- WHIPPLE, Clement J.**, Luzerne, N. Y.—R. S. Mary Ch., Luzerne, N. Y., 32 yrs.—; b. Albion, Mich., Knox, B.A., 1868, M.A., 1878, D.D., 1918; G. T. S. 1869. D—1869, P—1870, Bp. Ho. Potter. F. Asst. Trin. Ch., N. Y. C., 1869; R. Chr. Ch., Eastport, Me., 1870-71; R. Emman. Ch., Manville, R. I., 1871-1877; R. Ch. Gd. Shpd., Chestertown, N. Y., 1882-87.
- WHIPPLE, Henry H.**, Grosse, S. D.—M-in-C. S. Joh.-the-Bapt., Crow Creek Indian Mssn., S. D., 1917—; b. Santee, Neb., July 5, 1891; s. Garwin Whipple and Emma Whipple. Sea. Div. Sch. (Spec. Stud.). D—1917, P—1919, Bp. Burleson, m. Linda S. Lawrence, Nov. 29, 1911.
- WHIPPLE, R. Bancroft**, Easton, Md.—Non-Par.—; b. Utica, N. Y., Aug. 29, 1855; s. Frederick Curtis Whipple and Caroline (Bancroft). S. Stph. 3 yrs.; Nash., B.D., 1888. D—1888, Bp. Wells, P—1889, Bp. Burgess, m. Fanny Guernsey, Platteville, Wis. F. Dio. Conn., 15 yrs.; Terre Haute, Ind., 3 yrs.; Henry, Ill., 3 yrs.; Quantico, Md., 3 yrs.; R.A., SS. Ch., Easton, Md., 1917-19.
- WHITAKER, Walter Claiborne**, 413 W. Cumberland Ave., Knoxville, Tenn.—R. S. Joh. Ch., Knoxville, Tenn., 1907—; b. Lenoir, N. C.; s. Lucius Fletcher Whitaker and Rowena (Oates). Ala. Poly., A.B., 1884; A.M., 1891. Un. So., D.D., 1909. D—1888, P—1891, Bp. Wilmer, m. Isabel Royall, Virginia, 1891. F. R. Ch. Ho. Innoe., Auburn, Ala., 1888; Ch. Ho. Comf., Montgomery, Ala., 1891; Chr. Ch., Tuscaloosa, Ala., 1893; S. Andr. Ch., Jackson, Miss., 1901; Trin. Ch., Asheville, N. C., 1905. Dep. Gen. Conv., Ala., 1895-1898, and 1901, and (Tenn.), 1910, 1913, 1916 and 1919. Stndg. Com. Ala., 1900, of Miss., 1901-05. Ed. Church Record of Ala., 1892-1901. Exam. Chapl., Tenn.; Del. Prov. Syn. Mem. Prov. Court of Rev. Author: "Dives and Lazarus"; "History of the Protestant Episcopal Church in Alabama"; "Richard Hooker Wilmer, A. Biography"; "Southern Highlands and Highlanders." Ocas. Sermons and Pamphlets.
- WHITALL, Edwin Clark**, St. Andrew's, Tenn.—Sr. Mstr., St. Andr. Sch., St. Andrew's, Tenn., 1919—; b. Woodbury, N. J.; s. Charles Clement Whitall and Sarah Elizabeth (Clark). Nash., 1905. D—1905, Bp. Nicholson, P—1905, Bp. White. F. Novice Ord. Ho. Cross, West Park, N. Y., Spooner, Wis.
- WHITCOMBE, Albert Bertrand**, 209 W. 3rd St., Dixon, Ill.—Non Par.—West. Theol. Sem., 1894. D—1894, P—1895, Bp. McLaren. F. R. Ch. Gd. Shpd., Momeno, Ill., 1894-96; S. Luke Ch., Marianna, Fla., and S. Paul Ch., Quincy, 1897; S. Andr. Ch., Jacksonville, Fla., 1897-1900; Exam. Chapl. 1897-1900; Ch. Gd. Shpd., Chicago, Ill., 1900-05; S. Aug. Ch., Wilmette, Ill., 1905-07; R. S. Luke Ch., Dixon, 1907; P-in-C. S. Stph. Ch., Rochelle, 1907; S. Pet. Ch., Grand Detour, 1908; P-in-C. S. Thos. Ch., Amboy, Ill. Author: "The Children's Eucharist" (1908, \$0.12); "Letters Dismissory" (1910, \$1.00).
- WHITCOMBE, Francis Banks**, Watertown, Conn.—R. Chr. Ch., Watertown, Conn., 1912—; b. Yantic, Conn., Nov. 20, 1865; s. Ephraim Lord Whitcome and Louisa Ann (Thrasher). Trin. Coll., B.A., M.A., 1911; Berk. Div. Sch., 1890. D—1890, P—1890, Bp. Williams, m. Mary Elizabeth Lewis, Sept. 11, 1890.
- WHITE, Alfred George**, 208 5th Ave. S.E., Minneapolis, Minn.—Gen. Mssy., 1912—; b. Peterborough, Can., June 15, 1875; s. Alexander Henry White and Sarah Phillips (Williams). G. T. S., 1908. D—1908, P—1909, Bp. Edsall, m.

- Ethel Lillian Whetter, London, Can., June 29, 1910. F. R. S. Andr. Ch., Minneapolis, Minn., 1908-09; R. S. Mart. Ch., Omaha, Neb., 1909-12.
- WHITE, Brooke G.**, Jacksonville, Fla.—Non Par. Un. Va., 1879. D—1883, P—1884, Bp. Young, F. R. S. Phil. Ch., and Archd., Jacksonville, Fla.\*
- WHITE, D. Charles**, 69 Franklin St., Ogdensburg, N. Y.—R. S. Joh. Ch., Ogdensburg, N. Y., 1912—b. Thetford, Mich., July 23, 1876; s. Stillman Clark White and Ida Cassandra (Case). Hob., B.A., 1899; G. T. S., 1902, B.D., 1907. D—1902, P—1903, Bp. Gillespie, m. Lucille Crane Morris, Big Rapids, Mich., Sept. 15, 1903. F. R. S. Andr. Ch., Big Rapids, Mich., and Mssy. Chr. Ch., Luther, Mich., 1902-06; Cur. Chr. Ch., Hudson, N. Y., 1906-08; R. S. Mark Ch., Hoodsick Falls, N. Y., 1908-12; Exam. Chapl., Albany, 1909; Mem. Bd. Mssns., Dio. Albany, 1913-20; Del. Mssy. Coun. 2nd Dept., 1911-12; Dep. Gen. Conv. (Dio. Albany), 1919; Chapl. (1st Lieut.), U. S. Army, 1918; Chapl. (1st Lieut.), Officers' Reserve Corps, U. S. A., 1919.
- WHITE, Edward Sidney**, 2809 Washington Ave., St. Louis, Mo.—R. Ch. Ho. Commun., St. Louis, 1919—b. Saskatchewan, Can., Oct. 17, 1887; s. Henry Sidney White and Anna (Dugan). West. Theol. Sem., S.T.B., 1916. D—1913, P—1913, Bp. Toll, m. Lilah M. McCormick, Libertyville, Ill., Jan. 1, 1916. F. P-in-C. S. Laurence Ch., Libertyville, S. Andr. Ch., Grayslake, and S. Igna. Ch., Antioch, Ill., 1912-17; P-in-C. Ho. Apos., Chicago, Ill., 1917-19.
- WHITE, Edwin Augustine**, 74 Park Ave., Bloomfield, N. J.—R. Chr. Ch., Bloomfield, and Glen Ridge, N. J., 1892—b. Cornwall, Conn., Dec. 27, 1854; s. Edwin White and Laura (Whedon). West. Un., A.B., 1879; Trin. Coll., D.C.L., 1911; G. T. S., D.D., 1918. D—1887, P—1888, Bp. Scarborough, m. Elizabeth Craig Fielding, N. Y. C., Dec. 4, 1889. F. Lafayette, Ind., 1888-91; Chrmn. Com. Can., Dio.; Pres. Trial Court Dio.; Mem. Court Review Prov., N. Y., and N. J.; Chrmn. Com. Can. Gen. Conv.; Mem. Gen. Conv., 1901-04-07-10-13-16-19. Author: "American Church Law," 1898, 2nd Edition, 1911. "A Manual for Rectors and Vestries of the Protestant Episcopal Church"; Diocessary Manual for Diocese of Newark, Various Church Articles and Papers.
- WHITE, Edwin George**, Main St., Aurora, N. Y.—R. S. Paul Ch., Aurora, N. Y., 1915—b. London, Eng., Aug. 19, 1878; s. Edwin James White and Mary Elizabeth (Gerbold). Emman. Coll. (Sask.), D—1909, P—1910, Bp. (Saskatchewan), m. (1) Emily Louisa Tuckett, London, Eng.; (2) Anna Gertrude Vail Jermyn, Pa., Nov. 15, 1913. F. Incumbent All SS. Ch., Duck Lake, Sask., 1909; Mssy. Chr. Ch., Forest City, Pa., 1911; S. Jas. Ch., Jermyn, Pa., 1912. Secy. Conv. 5th Dist., Dio. C. N. Y., 1916.
- WHITE, Eliot**, 802 Broadway, N. Y. C.—R. Gr. Chap., N. Y. C., 1918—b. Boston, Mass., Feb. 20, 1872; s. John Stuart White and Georgie Anna (Read). Harv., A.B., 1892; Camb. Theol. Sch., B.D., 1895. D—1895, P—1897, Bp. H. C. Potter, m. Mabel Reynolds Moore, Worcester, Mass., Apr. 6, 1904. F. Cur. Gr. Ch., N. Y., 1895-97; R. S. Joh. Ch., Worcester, Mass., 1897-07; Cur. S. Chryst. Chap., N. Y. C., 1910-11; Port Chapl., Ellis Isl., N. Y. C., 1912-16. Secy. Dio. West. Mass., 1902-07; Various Churches and lectured in 4 states, 1907-12; R. S. Paul's Ch., Ossining, N. Y., 1916-18. Author: Annual Reports Dio. W. Mass., 1901-06.
- WHITE, Eliot**, 1625 Locust St., Philadelphia, Pa.—R. S. Mark Ch., Philadelphia, Pa., 1913—b. N. Y. C., Nov. 26, 1861; s. Freeman Josiah Bumstad and Mary Josephine White. Wms. B.A., 1881, M.A., 1884; G. T. S., B.D., 1888. D—1885, Bp. Potter, P—1886, Bp. Scarborough, F. Asst. Trin. Ch., Trenton, N. J., 1885-86; In-C. Calv. Ch., Americus, Ga., 1887; R. Ch. Gd. Shnd., Rocky Mount, N. C., 1887-91; Asst. Trin. Par., N. Y. City, 1891-94; Dep. Gen. Conv., 1901; P-in-C. S. Alb. Ch., Newark, N. J., 1894-1903; R. S. Jas. Ch., Long Branch, N. J., 1903-06; R. of Gr. Ch., Newark, 1906-13; All SS. Ch., Bay Head, 1907. Strdg. Com., 1906; Dep. Gen. Conv., 1901. Editor: "Church Lessons" (1895-99). Author: "The Church and Her Distinctive Marks" (Church Pub. Co.)
- WHITE, Francis Bingham**, Somerville, Mass.—R. S. Thom. Ch., Union Sq., Somerville.—Un. Boston; Episc. Theol. Sch., E. D., 1895. D—1895, P—1896, Bp. Lawrence, F. Asst. Ascen. Ch., Fall River, Mass., 1895-1897; R. S. Luke Ch., Fall River, Mass., 1897-1901; R. S. Paul Ch., Brockton, Mass., 1901-08; Min. S. Pet. Ch., Cambridge, Mass., 1908; S. Jas. Ch., New Bedford, 1909. R. S. Mary Ch., Newton, Mass.\*
- WHITE, Francis Samuel**, 281 4th Ave., N. Y. C.—Domestic Secy., Domestic and Foreign Mssn. Soc., N. Y. C., 1919—b. N. Y. C., Apr. 19, 1868; s. Samuel Porter White and Marie Adele (Mercilliot). Hob., B.A., 1893, M.A., 1896. G. T. S., S.T.B., 1896. D—1896, Bp. Cox, P—1897, Bp. Walker, m. Caroline Silliman Mize, Atchison, Kan., Jan. 23, 1907. F. Sally Eigenbrot Fellow, G. T. S., 1896-97; Asst. S. Joh. Ch., Detroit, Mich., 1897-99; Assoc. Mssn., Omaha, Neb., 1899-1904; R. Trin. Ch., Atchison, Kan., 1904-11; Dean S. Mark Pro Cath., Grand Rapids, Mich., 1911-1917; Army Y. M. C. A., June, 1917-Jan., 1918. War Commissions: Chapl. Camp MacArthur, Texas, Jan., 1918-Sept., 1919. Del. Gen. Conv., 1904-07-10-13-16. Author: "The Story of a Kansas Parish," 1911; Ed. "Crozier," Diocese of Nebraska; Assoc. Ed. "The Witness," Mem. Kappa Alpha Soc.
- WHITE, Frederic Wyndham**, Wards Island, N. Y. C.—Chapl. Manhattan State Hosp., Ward's Island, N. Y. C., 1913—b. Kingston, Can., May 21, 1855; s. George Henry White and Bessie Ann (Wood). Trin. B.A., 1879; M.A., 1882; Berk. B.D., 1882; Un. Leip., Germany, 1883-84; Oxon. Un., 1896-97. D—1881, Bp. McLaren, P—1882, Bp. Whitehead, F. R. Emman. Ch., Emporium, Pa., 1885-88; Trin. Ch., Niles, Mich., 1888-90; S. Paul Ch., Walla Walla, Wash., 1890-91; S. Andr. Ch., Ashland, Wis., 1891-94; Gr. Ch., Freeport, Ill., 1900-04; Cur. Ch. Sav., Philadelphia, Pa., 1908-12.
- WHITE, Glen William**, 252nd St. and Riverdale Ave., N. Y. C.—R. Chr. Ch., N. Y. C., 1918—b. Ludlow, Vt., Mar. 23, 1878; s. Frank P. White and Katherine S. (Bixby) Middle, A.B., 1901, A.M., 1904; G. T. S., 1907. D—1908, P—1909, Bp. Lines, m. Emily J. Arnold, N. Y. C., Apr. 2, 1907. F. R. Emman. Ch., Alexandria, Minn., 1907-08; Gr. Ch., Westwood, N. J., 1908-10; R. Chr. Ch., Albion, N. Y., 1910-18.
- WHITE, Homer**, Randolph, Vt.—Retired—b. Wetherfield, Vt., March 9, 1837; s. George White and Electa Cushman, Un., A.B., 1861; Un. Cy., N. Y., LL.B., 1862; Gr. S.T.D., 1892. D—1869, P—1870, Bp. Bissell, m. Martha E. Cramton, Apr. 15, 1880. F. Enosburg, Vt., 1869-93; Randolph, Vt., 1893-1902. Exam. Chapl., 1892-98 (Vt.); Dep. Gen. Conv., 1886. Author: "The Norwich Cadets" (1873); "The Vermont Volunteer" (1889); "History of Norwich University" (1891); "History of the Church in Randolph" (1885).
- WHITE, Howard Russell**, 319 W. Colfax Ave., South Bend, Ind.—Vic. S. Jas. Ch., South Bend, Ind., 1912—b. Saybrook, Conn., Feb. 19, 1889; s. John Hazen White and Marie Louise (Holbrook). Trin. B.A., 1902; Nash., D—1905, P—1906, Bp. White, F. On Staff Cath. SS. Pet. and Paul, Chicago, Ill., 1906-10; Geth. Ch., Marion, Ind., 1910-12; Secy. Dioc. Bd. Mssns., 1916; Dioc. Bd. Rel. Educ., 1915-16.\*
- WHITE, John**, Indianapolis, Ind.—Dean All SS. Cath., Central Ave., and 16th St., Indianapolis, Nash., 1902. D— and P—1903, Bp. Nicholson, F. Min. Nome, Alaska, 1903-06; Delavan, Wis., 1906-10; R. Zion Ch., Oconomowoc, Wis.\*
- WHITE, John Chanler**, 602 So. Glenwood Ave., Springfield, Ill.—R. Trin. Ch., Lincoln, Ill., 1916—, and Archd. Springfield, Ill., 1916—b. South Carolina, 1867; s. Thomas Grimke White and Martha Phoebe (Edings). S. Stoh. Coll. 1888; G. T. S., 1881. D—1891, P—1892, Bp. Seymour, m. Katherine Dresser, Springfield, Ill., Sept. 10, 1881. F. S. Paul Ch., Rantoul, with S. Thos. Ch., Thomasboro, Ill., 1891-93; City Mssy. with R. Chr. Ch., Waverly and Chapl. and Secy. to Bp. Seymour, 1893-97; R. Ho. Trin. Ch., Hartwell, O., 1897-1900; R. S. Paul Ch., E. St. Louis, Ill., 1900-09; Priest, Mssy. Dio. Springfield, 1909-16; Secy. Dio.; Secy. Stndg. Com.; Dep. Gen. Conv., 1913-16-19; Exam. Chapl.; Archd. Organz. Par. S. Paul, E. St. Louis, Ill.; Built Stone Church; Began Wrks. S. Barth. Ch., Granite City, and in Venice and Glen Carbin, Ill. Editor: Springfield Churchman, 1918—.
- \***WHITE, Rt. Rev. John Hazen**, 319 W. Colfax Ave., South Bend, Ind.—Bishop Michigan City, Northern Indiana, 1899—b. Cincinnati,

- O. Mar. 10, 1849; s. Moses Hazen White and Mary Miller (Williams). Ken., A.B., 1872; Trin., A.M., 1878; Berk., 1875. D.—1875, P.—1876. Bp. John Williams, Cons. Bp. May 1, 1895, by Bpp. Tuttle, McLaren, Leonard, Whitehead, Gilbert, Nicholson and Hale. m. Marie Louise Holbrook, Detroit, Mich., Apr. 23, 1879. F. Cur. S. Andr. Ch., Meriden, Conn., 1875-77; Vice-R. S. Marg. Sch., Walsbury, Conn., 1877-79; R. Gr. Ch., Saybrook, Conn., 1879-80; R. Chr. Ch., Joliet, Ill., 1881-89; R. S. Joh-the-Evang. Ch., St. Paul, Minn., 1889-91; Ward. Sea. Sch., 1891-95; Bishop Indiana, 1895-98.
- WHITE, Linden Harris**, 22 Tiffin Ave., Ferguson, Mo.—R. S. Mary Ch., Ferguson, Mo., 1912.— b. Philadelphia, Pa., Jan. 5, 1876; s. William A. White and Rachel (Hunter) White. Haverford Coll., 1897; S. Stph. B.A.; Phil. Div. Sch., 1906; S.T.B., 1907; Hudson River, Mil. Acad., 1901. D.—1906, P.—1907, Bp. Whitaker. m. Elizabeth Heatley, June 7, 1910. F. Cur. Ch. Ascen., Fall River, Mass., 1906; R. S. Jas. Ch., Fall River, Mass., 1907; P-in-C. Mssn. Our Sav., Pottersville; R. S. Stph. Ch., Ferguson, Mo., 1916-18.
- WHITE, Luke Matthews**, Montclair, N. J.—R. S. Luke Ch., Montclair, N. J.—Un. Va., B.A., M.A., 1902; Theol. Sem. Va., 1905. D.—1905, P.—1906, Bp. Gibson. F. Warsaw, Va., 1905-06; Pulaski, Va., 1906-09; Pulaski and Radford, Va., 1909-10; R. S. Mark Ch., Shreveport, La., 1910.\*
- WHITE, Robb, Jr.**, Macon, Ga.—Chapl. U. S. A. b. Lawrenceville, Va., Nov. 30, 1878; s. Robb White and Sarah Annette (Warren). Un. Va., B.A., 1898, M.A., 1902; Va. Theol. Sem., 1902. D.—1902, Bp. Peterkin, P.—1903, Bp. Gibson. m. Laura P. Bridgers, Tarboro, N. C., Apr. 18, 1906. F. Mssv. Greene, Va., 1902-06; R. S. Jas. Ch., Cambridge, Mass., 1906-08; Mssv. P. I., 1908-14; Asst. Chr. Ch., Charlottesville, Va., 1915.\*
- WHITE, Thomas**, Bath-on-the-Hudson, N. Y.—R. Epiph. Ch., Rensselaer, N. Y.\*
- WHITE, William Curtis**, 620 G. St., S.E., Washington, D. C.—R. Chr. Ch., Washington, D. C., 1919.— b. Norwood, N. J., Mar. 1, 1919; s. Nathan Curtis White and Delia White (Dana). Tr., A.B., 1897; M.A., 1903; Phil. Div. Sch., 1900, B.D., 1906. D.—and P.—1900, Bp. Whitaker. m. Catherine Richardson Honesell, Nov. 5, 1900. F. Asst. Ho. Trin. (Mem.) Chap., Philadelphia, Pa., 1900-01; R. Ho. Innoc. Ch., Key West, Fla., 1901-06; Ch. Redeem. Lorain, O., 1907-09; S. Mark Ch., Clark's Mills, N. Y., 1907-09; Gr. Ch., Utica, N. Y., 1909-11; R. S. Paul Ch., Aurora, N. Y., 1911; R. S. Jas. Ch., Macon, Ga., 1915-16; Asst. S. Marg. Ch., Washington, D. C., 1917-18; Civ. Chapl., Camp Meade, Md., 1918.
- WHITE, William J.**, 334 West 57th St., N. Y. C.—Cur. Zion and S. Tim. Chs., N. Y. C., Oct., 1919.— Ken. Coll., B.A., 1917; G. T. S., 1919. D.—1918, P.—1919. F. Loc. Ten. S. Paul Ch., Lancaster, N. H., July-Oct., 1919.
- WHITE-FACE, Andrew**, Lightcap, S. D.—D-in-C. Grand River Ch., Lightcap, 1919.— b. Black Hills, Dakota Territory, 1864; s. Henry White-Face and Ellen White-Face. D.—1914. Bp. Biller. m. Annie White-Face, 1893. F. Help. and Catechist in Cheyenne and Standing Rock Mssns.; D. S. Eliz. Ch., Wapakala, S. D.
- ✳**WHITEHEAD, Rt. Rev. Cortland**, 4868 Ellsworth Ave., Pittsburgh, Pa.—Bishop Pittsburgh, 1882.— b. N. Y. C., Oct. 30, 1842; s. William Adie Whitehead and Margaret Elizabeth (Parker). Ya., A.B., 1863, A.M., 1866; Phil. Div. Sch., 1867; Union Coll., D.D., 1880; Hob. Coll., D.D., 1887; S. Stph. Coll., S. T. D., 1890; Un. Pitts., LL.D., 1913. D.—1867, Bp. Odenheimer, P.—1868, Bp. Randall. Cons. Bp. Jan. 25, 1882 by Bpp. Stevens, Bedell, Howe, Scarborough, Peterkin, Helmuth (Can.). m. Charlotte Burgoyne King, Roxbury, Mass., July 29, 1868. F. Mssv. Colo., at Black Hawk and Georgetown, 1868-70; R. Ch. Nativ., So. Bethlehem, Pa., 1870-82; Asst. Secy. Dioc. Central Pa., 1872-82; Dep. Gen. Conv., 1877 and 1880. Author: "Catechism on the Church Year"; Revised "Bishop Cox's Thoughts on the Services."
- WHITEHEAD, Henry St. Clair**, 100 Chestnut St., Boston, Mass.—Asst. Ch. Adv., Boston, Mass., 1919.— b. No. Elizabeth, N. J., Mar. 5, 1882; s. Henry Hedden Whitehead and Mary Barry (McMillin). Colomb., 1900-01; Harv., 1901-04; Colomb., 1904-05; Berk. Div. Sch., 1912. D.—1912, P.—1913, Bp. Brewster. F. Cur. Trin. Ch., Torrington, Conn., 1912-13; R. Chr. Ch., Middletown, Conn., 1913-17; Pastor of the Children, Ch. S. Mary-the-Virgin, N. Y. C., 1917-19; Dioc. Chapl. Conn. Hosp. for Insane; Secy. Middlesex Archdeaconry; Advy. Chapl. Ch. Mssn. of Help; Mem. N. Y. Dioc. Publicity Comm.; N. Y. Catholic Club; Churchmen's Assn.; N. Y. Clericus; Harv. Club of N. Y. C.; N. Y. Soc. Sons of the Revolution; Amer. Eccles. Soc. Author: Numerous Essays, Articles, etc.
- WHITEHOUSE, Richard**, Hamilton, Mont.—R. S. Paul Ch., Hamilton. D.—1900, P.—1900, Bp. Graves. F. Min. Sidney, Neb.; Cripple Creek, Colo.; Sheridan, Wyo.; R. S. Mark Ch., Dunmore, Pa.; R. Ch. Gd. Shpd., Reedley, Calif.
- WHITEMAN, John Bartlett**, 73 Federal St., Greenfield, Mass.—R. S. Jas. Par., Greenfield, Mass., 1907.— b. LeRoy, N. Y., Oct. 30, 1879; s. John Nelson Whiteman and Isabelle (Bartlett). Un. Roch.; Epis. Theol. Sch., B.D., 1903. D.—1903, Bp. Lawrence, P.—1904, Bp. Vinton. m. Alice Kurtz, Germantown, Phil. Pa., Oct., 1906. F. Cur. Chr. Ch., Fitchburg, Mass., 1903-04; Cur. Calv. Ch., Germantown, Phil. Pa., 1904-07; Mem. Stndg. Com., 1916-20; Exam. Chapl., 1915-20.
- WHITMAN, Walter Freeman**, Gambier, O.—Adj. Prof. Eccles. Polity and Canon Law, Bexley Hall, Gambier, O., 1919.— b. Cleveland, Ohio, 1893; s. Bryant Freeman Whitman and Kate Cordelia (Ford). m. Katherine Keller, 1918. Harv., B.A., 1913, Bexley Hall, B.D., 1917. D.—1917, P.—1918, Bp. Leonard. F. Assoc. Mssn., Shelby, O., 1917; Cur. S. Jas. Ch., Cleveland, O., 1918.
- WHITMORE, Clarence Willard**, St. Mary's City, Md.—R. S. Mary Par., St. Mary's Co., Md., 1919.— b. Washington, D. C., Dec. 27, 1882; s. Willard Stephen Whitmore and Elizabeth (Slater). Geo. Wash. Un., B.A., 1906; G. T. S., 1909. D.—1909, P.—1909, Bp. Harding. m. Ethel Hanna McCleary, Washington, D. C., June 12, 1909. F. Vic. S. Agnes Chap., Trin. Par., Washington, D. C., 1909-15; R. Wm. and Mary Par., Charles Co., Md., 1915-19. Chrmn. Com., Washington Dio. Pres. Archd. of So. Md., 1916.— Author: "Ideal Plan and Equipment for the Business End of the Modern Sunday School"; "T. B. of Dee," stories of country church life.
- WHITMORE, Holmes**, 296 Knapp St., Milwaukee, Wis.—R. S. Paul Ch., Milwaukee, Wis., 1910.— Harv., A.B., 1895, A.M., 1899; Epis. Theol. Sch., B.D., 1898. D.—1898, P.—1899, Bp. Lawrence. F. Asst. S. Geo. Ch., N. Y., 1899-1902; R. Chr. Ch., Dayton, O., 1902-10; Stndg. Com., 1908-10; Dep. Gen. Conv., 1904 (S. Ohio). Pres. Stndg. Com., 1919.—
- WHITNEY, Frederick Ernest**, Balmville, Newburgh, N. Y.—R. S. Agnes Chap., Newburgh, N. Y., 1909.— Col.; G. T. S., 1909. D.—1904, P.—1909, Bp. Potter. Ed.: "The Church or Christian Year Calendar" (Pub. The Church Calendar Co., N. Y., \$0.75)\*.
- WHITNEY, George Sherwood**, 723 Greene St., Augusta, Ga.—R. S. Paul Ch., Augusta, Ga., 1907.— b. Delafield, Wis.; s. Rev. George Armstrong Whitney and Marian Josephine (Sherwood). Rac., B.A., 1889, M.A., 1892; West. Theol. Sem., 1892. D.—1892, P.—1893, Bp. McLaren. m. Julia F. Stark, Thomasville, Ga., Aug. 9, 1900. F. Mssn. Ho. Nativ. Ch., Chicago, Ill., 1892-93; S. Paul Ch., Savanna, Ill., 1893-97; S. Thos. Ch., Thomasville, Ga., 1897-06. Mem. Stndg. Com., 1907—; Pres. Stndg. Com., 1913—; Exam. Chapl., 1902—; Archd., 1906-07; Dep. Gen. Conv., 1907-10-13-16-19.
- WHITNEY, Hobart Bingham**, Athens, N. Y.—R. Trin. Ch., Athens, N. Y.—S. S. B.A., 1878; M.A., ad eundem, 1902; G. T. S., 1881. D.—1881, Bp. Ho. Potter, P.—1882, Bp. Cox. F. Precentor S. Jas. Ch., Batavia, N. Y., 1881-82; R. S. Joh. Ch., Clyde, N. Y., 1882-86; Min. S. Mary Ch., Willsborough, 1897-1904; R. Chr. Ch., West Haven, Conn., 1886-94; In-C. S. Jas. Mssn., N. Y. C., 1894-1897; R. S. Joh. Ch., Essex, and S. Mary Ch., Willsborough, N. Y., 1897. Author: "Counsels"; "Prayers for Those About to be Baptized"; "Te Deum and Jubilate in G"; "Bonum Est in G"; "Communion Office in G"; "Benedictus Q. V. and Agnus Dei"; "Magnificat and Nunc Dimittis in E";

- Evensong Anthem, "Abide With Us"; Anthem, "God, My King"; Anthem, "Christ Our Pass-over"; "6 Xmas Carols," 1st Series; "6 Xmas Carols," 2nd Series; "6 Easter Carols," 1st Series; "Swedish Sanctus or Hellig" Nos. 1 and 2; "Swedish Choral Evensong"; essay on "The Music of the Church."\*
- WHITTAKER, Albert Lavine**, 46 Butler St., Dorranceton, Kingston, Pa.—R. Gr. Ch., Dorranceton, Pa., 1918—; b. Wallingford, Conn., May 5, 1871; s. Samuel Howe Whittaker and Maria Evelyn (Steele), Ya., B.A., 1892, M.A., 1906; G. T. S., 1894-95; Berk., 1895-97; Phila. Div. Sch., B.D., 1912. D—1897, Bp. Niles, P—1897, Bp. Atwill, m. Mable Baldwin Doolittle, New Haven, Conn., June 9, 1897, F. Mssy. Clinton, Mo., 1897-99; Asst. S. Joh. Ch., North Adams, Mass., and S. Joh. Ch., Williamstown, Mass., with Ch. Mssns., Blackinton and Brantoville, 1899-02; R. S. Jas. Ch., Fall River, 1902-07; R. Gr. Ch., Honesdale, Pa., 1907-18. Founded Mssn. and built Ch., Indian Orchard, Pa., 1908. Mem. Bd. Relig. Educ., Dio. Bethlehem, 1911; 2nd V.-Pres. of same, 1912. Author: Magazine articles; "Bergen First Aid to Common Sense" (1914); "Rudolf Euckin; Champion of a Spiritual Reality," 1914.
- WHITTEMORE, Alan Griffith**, Holy Cross, West Park, N. Y.—Order of Ho. Cross, 1916—; b. Boston, Mass., June 20, 1890; s. Charles Tileston Whittemore and Alice Griffith (Tillinghast). Wm. Coll., B.A., 1912; G. T. S., 1915. D—1915, Bp. Codman, P—1916, Bp. Babcock for Bp. Brewster. F. Central Maine Mssn., 1915-16.
- WHITTEMORE, Francis Lee**, 45 Court St., Dedham, Mass.—R. S. Paul Ch., Dedham, Mass.—Harv., B.A., 1892; Epis. Theol. Sch., B.D., 1895. D—1895, P—1897, Bp. Lawrence. F. Asst. Gr. Ch., New Bedford, Mass., 1897; Sen. Asst. Gr. Ch., Providence, R. I.
- WHITTEMORE, Lewis Bliss**, 6926 McPherson St., Pittsburgh, Pa.—Asst. Calv. Ch., Pittsburgh, Pa., 1917—; D—1915, P—1916, Bp. Lawrence. m. Helen M. Crawford, Oct. 23, 1917. F. Cur. Chr. Ch., N. Y. C.
- WHITTLE, Arthur Ernest**, Glenrock, Wyo.—R. Chr. Ch., Glenrock, Wyo., 1919—; b. Birmingham, England; s. William Whittle and Louisa (Rusgrove). Phila. Div. Sch. D—1917, P—1918, Bp. Garland (for Bp. Colmore), m. Lucy Gertrude McWhirter, July 13, 1912. F. served with British Forces in Mesopotamia, 1918-19.\*
- WHITTLE, Ernest Albert**, Fajardo, Porto Rico.—Stud. Phil. Div. Sch., Philadelphia, Pa.—D—1917, Bp. Garland for Bp. Colmore.\*
- WHITTLE, William**, Fairbault, Minn., Student Seabury. b. Croston, Eng., 1876; s. Henry Whittle and Anne (Robinson), Harris Inst. Preston, Eng. D—1917, Bp. Parker. F. Meth. Min., 20 yrs. Took World Trip with Sheffield Choir, Eng., 1911. Came to Amer. 1914. Moultonville, N. H., 6 mo.; Joined Epis. Ch., with 3 Mssns., in Moultonville, under Rev. F. C. Cowper, in Kans., 1917-18.
- WHITTY, John L.**, Blackburn, Ark.—Non Par.—T. C. D., B.A., 1865. D—1894, P—1895, Bp. Burgess. F. Prin. Jubilee Coll., Ill., 1894.\*
- WICKS, Asaph Swift**, 490 Broadway, Pawtucket, R. I.—R. Ch. Gd. Shpd., Pawtucket, R. I., 1899—; b. W. Falmouth, Mass., Dec. 10, 1865; s. Daniel Russell Wicks and Hannah Bowman (Gifford). Harv., A.B., 1890; Epis. Theol. Sch., 1893. D—1893, Bp. Randolph, P—1894, Bp. Clark. m. Grace Lillian Conant, Cambridge, Mass. F. Min. Ch. Adv., Pawtucket, R. I., 1893-98. Mem. Bd. Dioc. Mssns., 1914. Senior Warden, 1919. Jenks Lodge, No. 24, F. and A. M.; Chapl. Pawtucket Royal Arch Chapter, No. 4. Prelate Holy Sepulchre Commandery No. 8, Knights Templars (All Pawtucket, R. I.). Special Agt. Federal Food Adminis. for Rhode Island, 1917, 1918.
- WICKS, Jesse Samuel**, Miami, Okla.—b. Afton, N. Y., Aug. 22, 1883; s. William Wicks and Emily Louise (Combes). Union Un., LL.B.; Defiance Coll., A.B.; Bex., 1911. D—1911, P—1912, Bp. W. A. Leonard. m. Emma Frances Murrock, Watertown, N. Y., June 30, 1915. F. R. Gr. Ch., Defiance, except Mssn. Wrk. few Mths., 1911-13. Archd. Plains, Amarillo, Tex. Chrmn. Var. Dist. Coms. Ed.; Mission Churchman.\*
- WICKS, Walter J.**, Alton, Tex.—Non Par.—St. S., B.A., 1879; Sea., B.D., 1884. D—1884, P—1887, Bp. Harp. F. Canton and Parker, S. D., 1884-87; Supt. Hope Mssn. Sch., Springfield, 1887; Supt. U. S. Indian Trng. Sch., 1895.\*
- WIDDIFIELD, James Gillespie**, Tecumseh, Mich.—R. S. Pet. Ch., Tecumseh, Mich., 1917—; b. Picton, Ont., Sept. 3, 1887; s. Judge Charles Howard Widdifield and Emma Morgan (Gillespie). Un. Tor., B.A., 1909; Trin. L.Th., 1911. D—1910, P—1911, Bp. (Tor). m. Nellie V. B. Clatworthy, Toronto, Can., 1913. F. Asst. S. Geo. Ch., Toronto, Can., 1910; Asst. Ch. S. Mary-the-Vir., Toronto; R. S. Joh. Ch., Midland, Mich., 1913-17. Secy. Y. M. C. A., France, 1917-18.
- WILBOURN, J. A.**, Tokyo, Japan.\*
- WILCOCK, John Joseph Henry**, 216 N. 7th Ave. E., Newton, Ia.—P-in-C. S. Sph. Ch., Newton S. Paul Ch., Durant. b. Preston, Lanc., Eng., May 9, 1887; s. John Wilcock and Trephenue Annie (Jackson). D—1915, P—1917, Bp. Longley. Mem. Dioc. Bd. Rel. Educ., 1915-1917; P-in-C. S. Jas. Ch., Marengo, Ia., 1917-19.
- WILCOX, Edwin Francis**, 3345 So. Benton, Kansas City, Mo.—Non Par.—G. T. S., 1908, D—1908, Bp. Lines, P—1909, Bp. Millsbaugh, F. S. Geo. Ch., N. Y. C., 1908-09; Archdn. of Salina, Kan., 1910-11; R. S. Joh. Ch., Ft. Smith, Ark., 1911.\*
- WILCOX, George Dawley II**, Nashotah House, Nashotah, Wis.—Student, Nashotah House.—b. Providence, R. I., Dec. 29, 1896; s. Frank Howard Wilcox and Annabelle (Sampson). D—1919, Bp. Weller.
- WILCOX, Ellery I.**, 64 Barnes St., Providence, R. I.—Asst. S. Joh. Ch., Providence, R. I.—\*
- WILCOX, Seth Morell**, 60 Crary Ave., Mt. Vernon, N. Y.—Retired.—Rock Coll. Inst.; Chicago Theol. Sem., B.D., 1875. D—1896, Bp. McLaren, P—1897, Bp. Nicholson. F. Congreg.; R. S. Mark Ch., Beaver Dam, Wis., 1897-99; R. Gr. Ch., Boone, Ia., 1899, and P-in-C. Asc. Ch., Jefferson, Ia.; S. Joh. Ch., Ames, 1901-02; R. S. Geo. Ch., Le Mars, Iowa.
- WILDER, Alfred James**, 515 Third Ave. So., Escanaba, Mich.—Archd. of Marquette, 1919—; Un. Ohio, B.A.; Bex. Hall, 1896. D—1896, P—1897, Bp. Vincent, m. Lilla E. M. Sheppard, Edinboro, Scotland, Mar. 17, 1911. F. Asst. R. Chr. Ch., Cincinnati, O., 1896; R. Ch. Heav. Rest, Springfield, O., 1901-06; S. Mary Ch., Daytona, Fla., 1906-11; Gen. Mssy. Hocking Valley, So. Ohio, 1911-15; R. S. Pet. Ch., Gallopis, 1915-18; R. Gr. Ch., Pomeroy, O., 1916-18; Dean S. Paul Cath., Marquette, Mich., 1918-19.
- WILEY, William**, Massapequa, N. Y.—R. Gr. Ch., Massapequa, N. Y.—Eaf., B.A., 1871. D—1889, Bp. 1889, Bp. Littlejohn, F. P-in-C. S. Paul Ch., Patchogue, 1889-90; R. Gr. Ch., South Oyster Bay, L. I., 1890.\*
- WILFORD, Lewis**, Non Par.—S. Geo. Ch., Bismarck, and Chr. Ch. Mandan, N. D., 1912—; Nash., 1912. D—1911, P—1912, Bp. Webb. S. Geo. Ch., Bismarck, N. D.
- WILKIE, William James**, Quakertown, Pa.—M-in-C. Emman Ch., Quakertown, Pa., 1917—; b. N. Y. City, July 24, 1857; s. James Wilkie and Mary O'Connor (Hagadore). Coll. City, N. Y., A.B., 1877, M.A., 1880; G. T. S. D—1881. Bp. Ho. Potter, P—1882, Bp. Huntington. m. Ellen Marston Hodge, Springfield, Mass., Aug. 10, 1887. F. Mast. S. Joh. Sch., Manlius, N. Y., 1881-87; Hdmsr. same, 1887-88; R. Chr. Ch., Guilford, N. Y., 1888-89; Hdmsr. Selwyn Hall, Reading, Pa., 1889-94; R. S. Anne Ch., Middletown, Del., 1894-05; Mem. Stnds. Com. Dio. Del., 1904-05; Dep. Gen. Conv., 1904; M-in-C. Gr. Ch., Stamford, 1905—, and Emman. Ch., Fleischman's, N. Y., 1906-17.
- WILKINS, Gouverneur Morris**, Phillipsburg, N. J.—Non Par.—D—1871, Bp. Williams, P—F. In-C. Chap. Mess., N. Y. City.\*
- WILKINS, Jeremiah J.**, 143 E. Adams St., St. Louis, Mo.—R. Gr. Ch., Kirkwood, St. Louis, Mo.—Gr., D.D. D—1884, Bp. Robertson, P—1885, Bp. Garrett. F. Min. Ch. Ch., Boonville, Mo., 1883-84; R. Calv. Ch., Sedalia, Mo., 1885-89; S. Paul Ch., Des Moines, Ia., 1890-95; Chr. Ch., La Crosse, Wis., 1896-1900; Dean and R. S. Paul's Pro-Cath., Los Angeles, Cal., 1901-08; Mem. Bd. Mssns., Dio. W. Mo.; Ia. and Mil.; Dep. Gen. Conv., 1880, 1892, 1895, 1904, 1907, 1910. Author: "Sunday School Hymnal" (R. P. Studley, St. Louis, Mo., 1876).\*
- WILKINS, John**, 57 Olive St., New Haven, Conn.

- Cur. S. Paul Ch., New Haven, D.—1909, P.—1910, Bp. Webb, F. Asst. All SS. Hoosac, N. Y.; R. S. Paul Ch., Dowagiac, Mich.\*
- WILKINSON, Howard Sargent**, 25 Stratford St., W. Roxbury, Boston, Mass.—R. Emman. Ch., West Roxbury, Boston, Mass., 1913.—b. Philadelphia, Pa., June 16, 1878; s. Zimri Wood Wilkinsons and Emma Frances (Garwood). Dick. Coll., A.B., 1900, A.M., 1901; Bost. Un., S. T. B., 1904; Epis. Theol. Sch., B.D., 1914, D.—1911, Bp. Lawrence, P.—1912, Bp. Brewster, m. Helen Adams Treadwell, Brookline, Mass., Oct. 9, 1907, F. Asst. Min. 1911 and M-in-C. S. Paul Ch., New Haven, Conn., 1912. Chapl. U. S. Army.
- WILKINSON, James Edward**, Manistee, Mich.—R. Ho. Trin. Ch., Manistee, Mich., 1912.—Nash., B.D., 1881; Harv., B.A., 1884; Ill. Wesl. Ph.D., 1888, D.—1881, P.—1882, Bp. Paddock, F. Chr. Ch., Plymouth, Mass., 1881-82; Asc. Ch., E. Cambridge, Mass., 1882-84; S. Thos. Ch., Hamilton, N. Y., 1884-86; Asst. Gr. Ch., Utica, N. Y., 1886-88; Chapl. Akeley Inst., Grand Haven, Mich., 1888-1901; R. Emman. Ch., Champaign, Ill., 1901-07; S. Joh. Ch., Ionia, 1907-12; Dep. Gen. Conv., 1898, 1907, 1910, 1913, 1916, 1919. Secy. West. Mich., 1910.—
- WILKINSON, Richard**, 152 Sayre St., Montgomery, Ala.—R. S. Joh. Ch., Montgomery, Ala., 1918.—b. Accrington, Lancashire, Eng., July 20, 1871; s. James Wilkinson and Marian (Lonsdale). Central Coll., Fayette, Mo., A.M., A.B.; Theol. Course under Dr. Woodnutt and Dr. Spencer; Trin. Coll., N. C., D.D., 1903, D.—and P.—Bp. Burton, m. Mary Catherine Barnes, July 12, 1897, F. Staff of War Speakers; Chrmn. Sewanee Drive for Endowment of Sewanee; Staff of Speakers for Nationwide Campaign.
- WILKINSON, William**, 41 Vandam St., Ozone Park, New York City.—D.—1886, P.—1887, Bp. Whipple, F. R. S. Andr. Ch., Minneapolis, Minn.; Asst. Trin. Ch., N. Y. C.\*
- WILL, Theodore Sinclair**, Oakland, Md.—R. S. Matth. Ch., Oakland, Md., 1919.—b. Baltimore, Md., Dec. 22, 1886; s. William Russell Will and Mildred (Sinclair). Jns. Hop. Un., A.B.; Va. Theol. Sem., B.D. D.—1913, P.—1914, Bp. Murray, m. Mary Eleanor Harding, Apr. 26, 1916.
- WILBARD-JONES, William Henry**, 705 Boalt St., Toledo, O.—R. S. Alb. Ch., Toledo, O., 1919.—b. Bloomingdale, Ill. June 23, 1865; s. John Willard-Jones and Elizabeth (Trewine). Un. Chic.; Gris., 1890-92, D.—1890, P.—1892, Bp. Berry, m. Emily Smith, Sept. 20, 1888, F. R. Anamosa, Ia., 1892-94; Boone, Ia., 1894-97; Min. Madison, Howard and Plandreau, S. D., 1897-1903; Asst. Epiph. Ch., Chicago, Ill., 1903; Asst. Ascen. Ch., Chicago, Ill., 1909-10; Cur. S. Pet. Ch., Chicago, Ill., 1910-11; S. Paul Ch., Marietta, Wis., 1911-15; R. S. Thos. Ch., Port Clinton, O., 1915-19.
- WILCOX, Cypran Porter**, 105 Philpot St., Cedartown, Ga.—R. S. Jas. Ch., Cedartown, 1918.—b. Columbus, Ga., Dec. 15, 1872; s. Cypran Porter Wilcox and Mary Frances (Smythe). Un. Ga.; Va. Theol. Sem., 1913, D.—1909, P.—1913, Bp. Cheshire, m. Martha Louis Hunnicutt, May 18, 1910.
- WILCOX, Reginald Norton**, 410 North Main St., Jamestown, N. Y.—R. S. Luke Ch., Jamestown, N. Y., 1917.—b. England, Jan. 20, 1873; s. Thomas Norton Wilcox and Clara Alice (Middleton). Trin. Coll., A.B., A.M. Gen. Theol. Sem., 1902, D.—1902, Bp. Worthington, P.—1903, Bp. Horner, M. Nell Gray, Louisville, Ky., May 10, 1904, F. R. S. Jas. Ch., Hendersonville, N. C., and P-in-C. Hendersonville, Assoc. Mssn., 1902-17, Del. Prov. Syn., 1913; Exec. Com. Prov. Syn., 1914.
- WILES, Francis Peet**, Highland, Md.—R. S. Mark Ch., Highland, and Mt. Calv. Ch., Roxbury Mills, Howard Co., Md., 1912.—b. Oakland, Cal.; s. Daniel Ellis Wiles and Bithynia Mead (Peet). S. Joh. Coll., B.A., 1888, M.A., 1891; G. T. S., 1891, D.—1891, P.—1892, Bp. Paret, F. Jessups and Arbutus, Md., 1891-92; R. S. Thos. Ch., Croom, Md., 1892-03; Assoc. Mssn., Trenton, N. J., 1903-04; Asst. Gr. Ch., Elizabeth, N. J., 1904-07; M-in-C. Trin. Ch., Steelton, Pa., 1906-07; M-in-C. Gr. Ch., Elkins, W. Va., 1907-09; M-in-C. S. Matth. Ch., Grafton, W. Va., 1909-11; M-in-C. S. Alb. Ch., Alberton, Md., 1911-12.
- WILLETT, Edward Sherman**, Columbia, S. C.—R. S. Mary Ch., Columbia, S. C.—Howard Un., Washington, D. C., 1900; King Hall Theol. Sem., 1901, D.—1901, P.—1902, Bp. Morrison, F. S. Mary Ch., Keokuk, Ia., 1901; P-in-C. S. Mich. Ch., Cairo, Ill., 1904; S. Aug. Ch., Kansas City, 1907; P-in-C. Asc. Mssn., and S. Sim. Mssn., Kansas City, Mo.\*
- WILLEY, Henry Alphaeus**, Griffin, Ga.—R. S. Geo. Ch., Griffin, Ga., 1919.—b. Gates, N. C., Dec. 21, 1887; s. John Fletcher Willey and Annie (Newell). Un. So. D.—1912, P.—1913, Bp. Cheshire, m. Juelle Jones, La Grange, Ga., F. P-in-C. Mayodan, Assoc. Mssn., 1912-15; Acting Dean, S. Phil. Cath., Atlanta, Ga., 1918-19. Pres. Assoc. Ch., Wrkrs. Indust. Commun., 1914-15; Dioc. Soc. Serv. Cmssn., 1919.
- WILLIAMS, Carl H.**, Brazoria, Tex.—R. S. Joh. Ch., Brazoria, F. R. Ch. Redeem., Salmon City, Ida.\*
- WILLIAMS, Charles Barnes**, Gap, Pa.—R. S. Joh. Ch., Compass, Pa.—Pr., B.A., 1888, M.A., 1891; Theol. Sem. Va. (Hon.), 1908; Wesl., Ph. D., 1900, D.—1900, Bp. Seymour, P.—1901, Bp. Whitaker, F. Asst. Advo. Ch., Philadelphia, 1901-1903; Calv. Ch., Rockdale, 1903-05; S. Geo. Ch., W. Phila., 1905-07; R. S. Andr. Ch., Yardley, Pa., 1907-12; Staff. City Mssn., Phila., Pa., 1912.\*
- WILLIAMS, Rt. Rev. Charles David**, 81 Eliot St., Detroit, Mich.—Bishop, Michigan, 1906, B. Bellevue, O., July 30, 1860; s. David Williams and Eliza (Dickson). Ken., A.B., A.M., 1880; L. H. D., 1893; Bex. Hall, D.D., 1894; Hob. LL.D., 1907, D.—1883, Bp. Bedell, P.—1884, Bp. Jaggar, Con. Bp. Feb. 7, 1906, by Bpp. Tuttle, Leonard, Vincent, Spalding, Francis, Atwill and Jaggar, m. Lucy Victoria Benedict, Cincinnati, O., Sept. 29, 1886, F. R. Ch. Resur., Fern Bank, and Ch. Atone, Riverside, So. O., 1884-89; S. Paul Ch., Steubenville, O., 1889-93; Dean Trin. Cath., Cleveland, O., 1893-1906; Mem. Stndg. Com., 1893-1905; Dep. Gen. Conv., 1898; Soc. Serv. Com. Author: "Valid Christianity for Today."
- WILLIAMS, Charles Edward**, 1416 So. 9th St., Terre Haute, Ind.—Vic. S. Luke Ch., Terre Haute, Ind., 1913.—b. Windsor, Vt.; s. Henry Lawrence Williams and Susan Augusta (Ingalls). Berk. Prep.; Harv., 1899; Berk. Div. Sch., 1913, D.—1913, P.—1914, Bp. Francis, m. Grace Ruth Cummings, May 6, 1908.
- WILLIAMS, Chauncey C.**, Mobile, Ala.—Non Par.—Tr., B.A. 1871, M.A., 1874; Un. So., D.D. D.—1874, Bp. Williams, P.—1875, Bp. Beckwith, F. R. S. Paul Ch., Augusta, Ga.\*
- WILLIAMS, Edwin L.**, 8415 Wade Park Ave., Cleveland, Ohio.—R. Ho. Spirit Ch., Cleveland.\*
- WILLIAMS, E. Reginald**, 560 Hackett Ave., Milwaukee, Wis.—R. S. Mark Par., Milwaukee, Wis., 1913.—b. Cleveland, O., July 26, 1879; s. Henry E. Williams and Ida Elizabeth (Sherman). Epis. Theol. Sch., B.D., 1904, D.—1904, Bp. Lawrence, P.—1905, Bp. Satterlee, m. Dorothy Eckhart (Vassar), 1906; Chicago and Lake Forest, Ill., Oct. 15, 1908, F. Cur. Washington, D. C., 1904-05; Cur. Poughkeepsie, N. Y., 1905-06; R. Ch. Ho. Comf., Kenilworth, Ill., 1906-13; Mem. Stndg. Com.; Dioc. Bd. Relig. Educ.; Bd. Ch. Exten.; Secy. Un. Cmssn. Ch. Wis.; Exam. Chapl., 1918-19; Com. Endow. Dio.; Pres. Milwaukee Clericus, 1918; Mem. Milwaukee Athletic Club; Un. Club, Chicago; Country Club; Dep. Gen. Conv., 1919; Chrmn. and Treas., Ch. Pension Fund; Chrmn. Campaign Com., Nationwide Campaign; Chrmn. War Cmssn. Com.; Chrmn. Dio. Ch. Exten. Bd. Reorganization Com.
- WILLIAMS, Everett Effert**, 409 Second St., Watertown, Wis.—R. S. Paul Ch., Watertown, Wis., 1918.—b. Portsmouth, Ohio, Sept. 12, 1875; s. Augustus A. Williams and Susan A. (Beesler). Nash., 1902; G. T. S., B.D., 1915; Colmb. Un. D.—1902, P.—1903, Bp. Nicholson, m. Bettie Elizabeth Clark, May 24, 1905, F. R. Chr. Ch., Brentwood, N. Y.
- WILLIAMS, Francis Goodwin**, Carmel-by-the-Sea, Calif.—R. All SS. Ch., Carmel-by-the-Sea, Tr., B.A., 1889, M.A., 1893, Epis. Theol. Sch., B.D., 1892, D.—1892, Bp. Coleman, P.—1893, Bp. Clark, F. Asst. Gr. Ch., Providence, R. I., 1892-95; R. All SS. Ch., Pontiac, R. I., 1895-99; R. Trin. Ch., Milford, Mass., 1900-02; Cath. Mssn. Staff, 1904; Asst. S. Mark Ch., Berkeley Calif.; R. S. Mary-by-the-Sea, Pacific Grove, Calif.\*

- WILLIAMS, Frederick Charles**, Dorchester, Boston, Mass.—Non Par.—b. Liverpool, Eng., May 12, 1878; s. Charles Richard Williams and Elizabeth (Poitot). Harv. A.B., 1901; Camb. Epis. Theol. Sch., B.D., 1903. D—1902, Bp. Lawrence, P—1903, Bp. Wells, m. Emma Pearson, Dorchester, Mass., June 26, 1902. P. S. Mark Ch., Moscow, Ida., and S. Jas. Ch., Pullman, Washington, 1902-04; S. Luke Ch., Grants Pass, Ore., 1904; Trin. Ch., Portland, Ore., 1905; S. Mark Ch., Medford, Ore., 1907; Ch. Gd. Shp'd., Watertown, Mass., 1907-14; R. S. Luke Ch., Chester, and P-in-C. S. Mark Ch., Springfield, and Geth. Ch., Proctorsville, Vt., 1914—.
- WILLIAMS, Fredric George**, 409 High St., Mineral Point, Wis.—R. Trin. Ch., Mineral Point, Wis., 1919—, b. Detroit, Mich., July 12, 1892; s. William Henry Williams and Josephine (Rosswell). Nashotah House, 1919. D—1918, P—1919, Bp. Webb.
- WILLIAMS, George Croft**, 1520 Blanding St., Columbia, S. C.—Secy. State Bd. of Charities and Corrections, 1918—. b. Aikin, S. C., Dec. 16, 1876; s. William White Williams and Martha Russell Williams. Un. So.; Theol. Sem. Va., 1900. D—1900, P—1901, Bp. Ellison Capers. m. Margaret Elizabeth Porter, Blacksburg, S. C., Feb. 11, 1903. P. R. Ch. Atone, Blacksburg, S. C., 1900-04; Ho. Trin. Ch., Oxford, Md., 1904-07; S. Luke Ch., Queenstown, Md., 1907-09; Chr. Ch., Augusta, Ga., 1909-14; P-in-C. S. Joh. Chap., Charleston, S. C., 1914-18.
- WILLIAMS, George Frederick**, 822 Niagara St., Buffalo, N. Y.—R. S. Mary Ch., Buffalo, N. Y.—Ken., B.A., 1895; Bex., 1896. D—1896, P—1897, Bp. Leonard. P. R. Trin. Ch., Tiffin, O., 1896-1901; Asc. Ch., Lakewood, O., 1901-11.\*
- ✳ **WILLIAMS, Rt. Rev. Gershom Mott**, 12 Southgate Ave., Annapolis, Md.—Bp.-in-C. Amer. Cns. in Europe, 1913—. b. Fort Hamilton, N. Y., Feb. 11, 1857; s. Gen. Thomas Williams and Mary Neosho (Bailey). Corn. Un., 1875-77; Hob. A.M., 1889; Un. Mich., 1904; Hob. D.D., 1895. D—1880, P—1882, Bp. Harris. Cons. Bp. May 1, 1896, by Bpp. Tuttle, Davies, Worthington, Quintard, Brooke and Sweatman. m. Elizabeth Bradish Biddle, Grosse Isle, Mich., Feb. 20, 1879. F. Asst. S. Joh. Ch., Detroit, Mich., 1880-82; R. Ch. Messiah, Detroit, Mich., 1882-84; S. Matth. Ch., 1886; S. Geo. Ch., Detroit, Mich., 1884-89; Cur. S. Paul Ch., Buffalo, 1889; Dean All SS. Cath., Milwaukee, Wis., 1889-91; Archd. No. Mich., 1891-96; Gen. Bd. Mssns., 1907; Ed. Hymnal, 1916; Mem. Archbp. Canterbury Embass. to Sweden, 1909; Cmssn. Faith Order, 1914—, Author, "Between Two Christmas Days," 1888; "Sacramental Teachings," 1886; "The Church of Sweden and the Anglican Communion," 1910; "The Sins of the Prophets," 1906; "Human Questions and Divine Answers"; Collaborated on Swedish Prayer Book. Bp. Marquette, 1896-1919.
- WILLIAMS, Gowan Clarence**, 716 10th Ave., Wymore, Nebr.—R. S. Luke Ch., Wymore, Nebr., 1919—, b. Barrie, Ont., Can., May 22, 1892; s. Rev. Newton Williams and Sarah (Sarjeant). Kan. Coll., Ph.B., 1916; G. T. S., 1919. D—1918, Bp. Williams, P—1919, Bp. Burgess. m. Ruth A. Hoyt, Melrose, Mass., Sept., 1919. F. Cur. S. Matth., N. Y. C., 1918-19; Pres. Mssy. Soc. of Sem., 1918-19; Mem. Delta Kappa Epsilon.
- WILLIAMS, Henry Horton**, University, Va.—Non Par.—D—1902, Bp. Peterkin. F. Mssy. Archdry., Blue Ridge.\*
- WILLIAMS, James**, 176 St. Nicholas Ave., Brooklyn, N. Y.—P-in-C. Ch. Ho. Commun., Brooklyn, N. Y., 1918—. b. Cornwall, England, Dec. 24, 1878; s. Joseph Williams and Mary (Tapsett). G. T. S. D—1916, Bp. Burgess, P—1916, Bp. Burton. m. Harriett S. Biddick, Oct. 7, 1902. F. R. S. Mary Ch., Middleboro, Ky.; Asst. Ch. Redeem., Jan., 1917-18.
- WILLIAMS, John**, 4804 Dodge St., Omaha, Neb.—Retired.—b. Tralee, Ire., June 21, 1835; s. John Williams and Elizabeth (Somers). Sea., B.D., 1868. D—1868, P—1868, Bp. Whipple. F. R. S. Luke Ch., Hastings, Minn., 1868-77; R. S. Barn. Ch., Omaha, Neb., 1877-17. Pres. S. C. Exam. Chapl.
- WILLIAMS, John**, 1114 Bushwick Ave., Brooklyn, N. Y.—R. Calv. Ch., Brooklyn, N. Y., 1905—. b. Haverfordwest, Wales, 1866. s. Thomas Wil-
- liams and Phoebe (Griffiths). Trin. Coll. B.A., 1890; M.A., 1893; Berk., 1893. D—1893, P—1894, Bp. Williams. m. Edith A. Little, N. Y., Oct. 14, 1903, F. Calv. Ch., Suffolk, and S. Paul Ch., Windsor Locks, Conn., 1893-96; Sr. Asst. Heav. Rest, N. Y. C., 1896-05. Mem. Eccl. Court, L. I. Author Sermons, Chapl. Veterans Assoc., 47th Regt. N. G., N. Y. Chapl. Waterway League of Amer.; E-Pres. S. Dav. Soc., N. Y. Pres. British Schools and Universities Club, New York.
- WILLIAMS, John Albert**, 1119 N. 21st St., Omaha, Neb.—Vic. Ch. S. Phil-the-Deacon, Omaha, Neb., 1891—; Secy.-Reg. Dio. Neb., 1916—. b. London, Ont., Feb. 28, 1866; s. Henry Williams and Adaline (D'Or) Sea., B.D., 1891. D—1891, P—1891, Bp. Worthington. m. Lucinda Winnifred Gamble, Omaha, Neb., June 27, 1901, Asst. Secy. Dio., 1892-1916; Histor., 1906; Ex. Chapl., 1911—; Assoc. Ed. "The Crozier," 1909-11; Ed. 1911—.\*
- WILLIAMS, John Morgan**, Boone, Iowa.—R. Gr. Ch., Boone, Iowa.\*
- WILLIAMS, John William**, 10 Chelsea Sq., Atlantic City, N. J.—R. All SS. Ch., Atlantic City, N. J.—Tr., B.A., 1878, M.A., 1881; Keble Coll., Oxon., B.A., 1881, M.A., 1884. D—1882, P—1883, Bp. of Lincoln. F. Asst. Newark, Eng., 1882-84; Northampton, Eng., 1884-86; Trin. Par., N. Y. City, 1889-92; R. S. Paul Ch., E. Orange, N. J., 1892-1901; Assoc. R. Asc. Ch., Atlantic City, 1901-1910.
- WILLIAMS, Joseph Egbert**, Prince Frederick, Md.—R. S. Paul Ch., Prince Frederick, 1917—. b. N. C., 1876; s. John B. Williams and Josephine (Kraft). Oak Ridge Inst.; Trin. Sch., both in N. C.; Va. Theol. Sem. D—1909, Bp. Harding, P—1910, Bp. Funsten. m. Monica A. Smith, 1909. F. S. Paul Ch., Blackfoot, 1909.
- WILLIAMS, Leighton**, 19 Green St., Kingston, N. Y.—R. S. Joh. Ch., Kingston, N. Y., 1918—. b. N. Y. C., Aug. 4, 1854; s. William R. Williams and Mary S. (Bowen). Colomb., A.B., A.M., LL.B.; Un. N. Y., D.D. D—1918, Bp. Greer, P—1918, Bp. Burch. m. Nellie G. Winterton, June 6, 1918. F. Practised Law 10 yrs.; Mssy. S. Andr. Ch., New Platz, N. Y., 1917-18; Secy. and Treas. Niagara Falls Reservation, 1885-87; Chrmn. Exec. Com. Brotherhood of the Kingdom, 1893—; Pastor Amity Ch. (Baptist), 1887-1917.
- WILLIAMS, Louis Llewellyn**, Pocomoke City, Md.—R. Pocomoke Par., Pocomoke City, Md., 1910—. b. Augusta, Ga., Jan. 26, 1856; s. M. William S. Williams and Louise M. (Cogdell). Va. Theol. Sem., 1887. D—1887, Bp. Wilmer, P—1889, Bp. Lyman. m. Katie Muir Green, Alexandria, Va., 1910. F. R. Chr. Ch., Elizabeth City, N. C., 1889-06; Ch. Mess., Gonzales, Tex., 1906-10.\*
- WILLIAMS, Luther George Hallam**, Box 201, Indianola, Miss.—R. S. Stph. Ch., Indianola, and All SS. Ch., Inverness, Miss., 1918—. b. Macon, Ga., Nov. 14, 1876; s. Luther Williams and Mary E. (Hallam). Un. So., Grad. Div., 1901. D—1901, P—1902, Bp. Nelson. m. Mary Teasdale Cleveland, 1902. F. Min. Atlanta, Ga., and other prs., 1901-02; F. Calv. Ch., Americus, Ga., 1902-05; Chr. Ch., New Bern, N. C., 1905-08; Mssy. Dio. Atl., 1908-10; R. S. Paul Ch., Springhill; S. Thos. Ch., Crichton; S. Mark Ch., Toulminville; S. Jas. Ch., Crichton, and City Mssns., Mobile, Ala., 1910-12; Gen. Mssy. Dothan, Ala., 1912-14; R. Gr. Ch., Woodlawn, and Mssn., Bhom, Ala., 1914-19; Y. M. C. A. Army Service, 1918-19.
- WILLIAMS, Newton**, Saratoga, Wyo.\*
- WILLIAMS, Paul Fredrick**, Spottswood Ave., Buntyn, Tenn.—Jr. Canon S. Mary Cath., Memphis, Tenn., 1919—. b. Chester, Pa., Oct. 17, 1891; s. William Andrew Williams and Sallie Holden (Suttcliffe). Va. Theol. Sch. (Spec. Stud.). Un. So. Theol. Dept. (Spec. Stud.). D—1918, P—1918, Bp. Gailor. Four Min. Speaker during war.
- WILLIAMS, Robert**, 22 Stockton St., Princeton, N. J.—Asst. Trin. Par., Princeton, N. J.—\*
- WILLIAMS, Robert Gainsford Wynne**, 54 Delaware St., Woodbury, N. J.—R. Chr. Ch., Woodbury, N. J., 1918—. b. Llangadwaladr Vicarage, Oswestry Denbighshire, North Wales, Nov. 7, 1888; s. Rev. John Williams and Susannah (Jones). Ellesmere Coll., Shropshire, Eng.; S. Stph. Coll.; G. T. S. D—1917, P—1918, Bp. Matthews. m. Alice MacNeil Moffet, June 25, 1917.

- WILLIAMS, Thomas Jay**, 740 Oneida Ave., Davenport, Ia.—R. Chr. Ch., Davenport, Ia., 1919—b. Nashville, Tenn., June 26, 1887; s. Wilson Williams and Sallie Bernard (Stratton). Un. Texas, B.A., 1908; Un. Calif., M.A., 1915; Ch. Div., Sch. Pac., 1914. D—1914. P—1915, Bp. Nichols. m. Irene Helen Moule, San Jose, Calif., Nov. 3, 1914. F. Asst. Min. Chinese Epis., Mssns. San Francisco and Oakland, Calif., 1914-15; P-in-C. Chinese Epis. Mssn. Oakland, Calif., 1915; Acting Ward. Commun. S. Sav., San Francisco, Calif., 1915. R. S. Paul Ch., Oregon City, Ore., 1915-17; Chapl. S. Kather. Sch., and R. Chr. Ch., Davenport, Ia., 1917-19. Mem. Bd. Ch. Exten., Dio. Oregon, 1915-17. Author: "The Bread of Life," 1910. Priest Assoc. Soc. S. Joh.-the-Evang.; Assoc. C. B. S. G. A. S.
- WILLIAMS, Wallace A.**, Clarendon, Tex.—R. S. Joh.-the-Bapt. Ch., Clarendon, Tex.—St. Lawr. Un., N. Y., B.D., 1895, M.A., B.A., 1903; Drake Univ., LL.B., 1899; Un. Mich., LL.B., 1900; Denver Un., Ph.B., 1900. D—1906, Bp. Weller. P—1907, Bp. Olmsted. F. Antigo, Wis., 1906-07; Longmont, Col., 1907-09; Trinidad, Col., 1909.
- WILLIAMS, Walter**, 660 So. Main St., Harrisonburg, Va.—R. Emman. Ch., Harrisonburg, Va., 1919—b. Montgomery Co., near Poolesville, Jan. 3, 1872; s. Richard Walter Williams and Hester Chiswell White. S. Joh. Coll.; Va. Theol. Sem., 1908. D—1908, Bp. Peterkin, P—1909, Bp. Harding. m. Anna Cast Poole, Oct. 14, 1909. F. Gr. Par., Washington, 1908; Asst. S. Jas. Ch., Richmond, Va., 1917-19.
- WILLIAMS, William Frederic**, Box 113, North Stonington, Conn.—Non Par. b. Fulton, N. Y., July 26, 1871; s. William Frederic Williams and Kate (Pond). Harv., A.B., 1894; Epis. Theol. Sch., B.D., 1897. D—1897, Bp. Lawrence. P—1898, Bp. Vincent. m. Eliza Woolston Downs, Germantown, Pa., Jan. 6, 1904. F. Cur. S. Paul Ch., Cincinnati, O., 1897-01; Cur. Calv. Ch., Germantown, Pa., 1901-03; R. Chr. Ch., Westerly, R. I., 1903-19.
- WILLIAMS, William Hall**, Blackinton, Mass.—Min. S. Andr. Ch., Blackinton, Mass., 1917—Harv., B.A., 1883; Epis. Theol. Sch., B.D., 1886. D—1886, P—1887, Bp. Paddock. F. R. Emman. Ch., Wakefield, Mass., 1886-1890; S. Paul Ch., Newton Highlands, Mass., 1890-1896; Ch. Gd. Shpd., Waban, Newton, Mass., 1896-1904; Hdmstr. S. Andr. Sch., and Asst. S. Andr. Ch., Fort Worth, Tex., 1904-06; Asst. S. Paul Ch., Stockbridge, Mass., 1906-07; R. American Ch., Lucerne, Switzerland, and Asst. American Ch., Nice, France, 1907-10. R. All SS. Ch., Austin, Tex., 1911-17.
- WILLIAMS, William John**, Foxburg, Pa.—R. Ch. Our Fath., Foxburg, Pa.—S. Bees and S. Boniface, Eng.; Durham, Eng. D—1884, Bp. A. B. Webb, P—1888, Bp. C. P. Scott. F. S. P. G. Africa, 1884-87; Fort Chapl., Chefoo, China, 1887-1890; In-C. Banff, Canada, 1890; R. S. Paul Ch., Martin's Ferry, O., 1896; of S. Jas. Ch., Westernport, Md., 1901-07; R. Queen Anne's Par., 1907.\*
- WILLIAMS, William Phillips**, 31 Lamberton St., New Haven, Conn.—Vic. All SS. Ch., New Haven, Conn., 1915—D—1905, P—1906, Bp. Morrison. F. R. S. Paul Ch., Denver, Colo., and S. James Ch., Oskaloosa, Ia.\*
- WILLIAMS, Wiltshire Winfield**, 140 4th St. N., St. Petersburg, Fla.—R. S. Pet. Ch., St. Petersburg, Fla.—F. R. S. Paul Ch., Key West, Fla.
- WILLIAMSON, Frank, Jr.**, 1625 Locust St., Philadelphia, Pa.—Asst. S. Mark Ch., Philadelphia, Pa., 1919—b. Philadelphia, Pa., Jan. 8, 1891; s. Frank Williamson and Mary (Colesberry). Un. Pa., B.A., 1914; G. T. S., 1916. D—1916, P—1917. Bp. Rhinelander. F. Country Center Mssn., Newtown, Pa., 1916-17; Cur. S. Eliz. Ch., Philadelphia, Pa., 1917-18.
- WILLIAMSON, John**, Lancaster, O.—R. S. Joh. Ch., Lancaster. F. R. S. John Ch., Bellevue-Dayton; R. Trin. Ch., Bellefontaine, O.\*
- WILLIAMSON, Walter Blake**, 206 Huron St. Cheboygan, Mich.—R. S. Jas. Ch., Cheboygan, and Gd. Shpd., Onaway, Mich., 1918—b. Yorkshire, England; s. Francis Williamson and Anna (Gisburn). Valparaiso, B.A.; W. T. S., 1910. D—1910, Bp. White (for Bp. Anderson), P—1910, Bp. Anderson. m. Beatrice Brickwood, Oct., 1911. F. S. Trin. Ch., Chicago, Ill., 1910-11; S. Paul Ch., DeKalb, Ill., 1911-12; Valparaiso, Ind., 1912-17.
- WILLIAMSON, William Earnest**, Vergennes, Vt., Non-Par.—D—1907, Bp. Lawrence, P—1908. F. P-in-C. Emman. Ch., Lake Village; R. Asc. Ch., Auburn, R. I.\*
- WILLIS, Harold G.**, S. Ann's Church, 140th St. and S. Ann's Ave., N. Y. C.—
- WILLIS, Francis**, Excelsior, Minn.—Non-Par.—b. London, Eng., Mar. 19, 1864; s. Francis Willis M.D., and Catherine Maria Willis, Trin. Coll., Eng. Sea. B.D., 1889. D—1889, Bp. Gilbert, P—1890, Bp. Whipple. F. In-C. S. Joh.-in-the-Wild Ch., and S. Antipas Ch., Red Lake, Minn., 1889; Chr. Ch., Glenoc, Minn., 1901; S. Joh. Ch., Hutchinson, S. Mary Ch., Brownton, 1901-02; S. Aug. Ch., DeWitt, Neb., 1902; R. Ch., Redeem., Owenby, N. C., 1902-08.
- WILLIS, William Taylor**, Main St., Point Pleasant, W. Va.—R. Chr. Ch., Point Pleasant, W. Va., 1919—b. Orange Co., Va., Sept. 21, 1885; s. John Willis and Mary Elizabeth (Lupton). Va. Theol. Sem., 1913, D—1913, P—1914, Bp. Gibson. m. Gertrude Scott Hendrix, Nov. 1, 1917.
- WILLMANN, Henry**, 308 W. Bluff St., Jamesville, Wis.—R. Trin. Ch., Jamesville, Wis., 1907—Nash., 1900. D— and P—1900, Bp. Nicholson. F. Mssy. Hartland, Pewaukee and Pine Lake, Wis., 1900-02; Asst. S. Mark Ch., Jersey City, 1902-06; Mssy. Ridgefield Park, N. J., 1906-07; Secy. Dio., 1915-18; Dean Convo. Madison, 1916—
- WILLSON, Albert Daniels**, Bronxville, N. Y. City.—R. Chr. Ch., Bronxville, N. Y.—D—1893, P—1895, Bp. H. C. Potter. F. Asst. Annunc. Ch., Philadelphia, Pa.; Asst. Trin. Ch., N. Y. City.\*
- WILLSON, William Judson**, Clark Mills, N. Y.—R. S. Mark Ch., Clark Mills, N. Y., 1918—b. Cameron, N. Y., Apr. 7, 1869; s. Blooma (Knaap) and Joseph R. Willson. Syr. Un.; Alfred Theol. Sem. D—1912, P—1913, Bp. Israel. m. Wilhelmine Putnam, Crosby, Pa., Dec. 24, 1894. F. Mssy. Eldred, Instantier, Pa., 1912-16; R. Chr. Ch., Sackets Harbor, N. Y., 1916-18. Meth. Min. 10 yrs.
- WILMER, Cary Breckenridge**, 700 Piedmont Ave., Atlanta, Ga.—R. S. Luke Ch., Atlanta, Ga., 1900—b. Williamsburg, Va., June 2, 1859; s. George Thornton Wilmer and Marion E. (Saunders) Wm. Un., 1875. Ken. 1 yr. D—1894, Bp. Young. P—1896, Bp. Whipple. m. Mrs. Kate Phillips Ammons, Gainesville, Fla., Jan. 23, 1905. F. R. Gr. Ch., Ocala, Fla., 1884-89; Ch. Resur. Fernbank, O., 1889-91; Supt. Cird. Orphan Asylum, Lynchburg, Va., 1891-98; Ch. Epiph., Lynchburg, Va., 1892-93; Ch. Nativ. Cincinnati, O., 1898-1900. Pres. Stndg. Com., Dep. Gen. Conv., 1907-10-13-16.\*
- WILSON, Alan Pressley**, 1635 Edmondson Ave., Baltimore, Md.—P-in-C. S. Luke Ch., Blossburg, Pa., 1918—b. Baltimore, Md., Mar. 25, 1876; s. Fort Evans Wilmer and Alice (Biggs). Balti. Poly. Inst., 1894; Rich. Coll., 1898; So. Theol. Sem., 1900. D—1900, P—1912, Bp. Darlington. m. (1) Elizabeth Rivers DuRant, Bishopville, S. C., Oct. 17, 1900; (2) Etta Marshall Stauffer, Berwyn, Pa., Nov. 30, 1906. F. R. Ascen. Ch., Parkersburg, Pa., 1908-10; Trin. Ch., Orbisonia, Pa., 1910-11; Chr. Ch., Lykens, Pa., and S. Paul Ch., Williamstown, Pa., 1911-12; Asst. S. Luke Ch., Baltimore, Md., 1913; P-in-C. S. Phila. Ch., Baltimore, Md., 1914-15; Chapl. State Sanatorium, Mont Alto, Pa., 1917-18. Direc. Soc. Advance; Manag. Ed., The Daily Record, Waynesboro, Pa.; Assoc. County Legal Adv. Bd.; Four Minute Man; Chrmn. Blossburg Branch Amer. Red Cross; Chrmn. Blossburg Soldiers' Meml. Assoc.; Publicist for Liberty Loan Com. and similar organizations. Author: Short Stories and Miscellaneous Articles.
- WILSON, Alfred Clare**, Y. M. C. A. Abroad—Montr. Dio. Theol. Coll.; McG., L. S. T., 1894. D—1894, P—1895, Collp. of Montr. F. Bolton, P. Q., 1894-95; S. Armand, Ch., West. P. Q., 1896-98; Malone, N. Y., 1899-1901; Chr. Ch., Duanesburgh, N. Y., 1901-08; R. Emman. Ch., Bellows Falls, Vt.\*
- WILSON, Albert J. M.**, Milbrook N. Y.—R. Gr. Ch., Milbrook.\*
- WILSON, Andrew Chalmers**, 199 Carroll St., Brooklyn, N. Y.—R. S. Paul Ch., Brooklyn, N. Y.—T. C. T. S.; Nash. D—1899, P—1900, Bp. Nichols. F. Asst. S. Paul Ch., San Francisco, Calif., 1899-1900; S. Luke Ch., Cincinnati, O.; S. Mary-the-Vir., N. Y. C., 1904-09.\*



- WILSON, Arthur George**, 308 N. Vermilion St., Danville, Ill.—R. Ch. Ho. Trin., Danville, 1919— b. Eng. Mar. 15, 1888; s. David Thomas Wilson and Charlotte N. (Page) Nash, B.D., 1913. D—1912, P—1913, Bp. Weller, m. Ellen Maude W. Olssen, 1913. F. R. S. Barn. Ch., Havana, Ill. Served as 2nd Lieut. 49th F. A., U. S. A.
- WILSON, Charles Chase**, 46 Albano St., Roslindale, Boston, Mass.—Un. Vt., A.B., 1907, cum laude (classics); Oxon., B.A., 1909; Trin., B.A., 1910, 2nd cl. hon. sch. of Theol. D—1910, Bp. Hall, P—1911, Bp. Codman. F. P-in-C. of Trin. Winooski and 2nd Cur. S. Paul Ch., Burlington.\*
- WILSON, Cecil P.**, Everett, Pa.—Non-Par. Dio. Kansas City.\*
- WILSON, Clark Anderson**, Rockwell St., Oconomowac, Wis.—R. Zion Ch., Oconomowac, Wis., 1917— b. Milwaukee, Wis.; s. William K. Wilson and Louisa (Francis) D—1901, P—1903, Bp. Nicholson. F. P-in-C. S. Joh. Ch., Evansville, Wis.; R. Ch. Redeem., Superior, Wis., 1905-08; R. Trin. Ch., Baraboo, Wis., 1908—
- WILSON, E. A. W. (Harrington)**, 31 Rider Ave., Patchogue, N. Y.—R. S. Paul Par., Patchogue, N. Y., 1917— b. Ottawa, Can., Apr. 2, 1883; s. John Chalmers Wilson and Margaret (Law) Wilson. Montr. Dioc. Coll.; Trin. Un., Tar., 1906-10; Nash., 1910-12. D—1911, Bp. Grafton, P—1912, Bp. Weller, m. Pauline E. Barber, Nov. 20, 1915. F. Bayfield, Wis., 1911-1912; Waupaca, Wis., 1912.
- WILSON, Elias**, Winnebago, Nebr.—Mssny.-in-Ch. All SS. Ch., Winnebago, Nebr.— b. Nova Scotia, Dec. 20, 1862; s. John Wilson and Amelia (Morris) Sea, B.D. D—1898, Bp. Whipple, P—1898, Bp. Gilbert. m. Lizzie A. Price, Wilder, Minn., Nov. 7, 1900. F. Pine Island, Minn., 1898; Appleton, Minn., 1899; Chamberlain, S. D., 1906; Madison, S. D., 1911. Mem. Coun. Adv. to Bp. Biller, 1912-14. P-in-C. Emman. Ch., Rapid City, S. D., 1914.
- WILSON, Francis John**, 1011 West Monroe St., Jacksonville, Fla.—P-in-C. S. Stph. Ch., Jacksonville, 1917— b. Ireland; s. Thomas Wilson and Margaret (Millar) s. Ch. of Ireland Sch., Durham Un., Eng. D—1913, P—1915, Bp. Richardson. m. Florence Walch, 1915.
- WILSON, Francis M.**, Western Springs, Ill.—R. All SS. Ch., Western Springs, 1917— b. Geneva, N. Y., Nov. 23, 1860; s. William Dexter Wilson and Susan W. (Trobridge), Cor. Un., B.A., 1878. D—1897, Bp. Morrison (Dul.), P—1901, Bp. Seymour, m. Julia I. Speed, June 24, 1884. F. R. S. Geo. Ch., Macomb, Ill., 1902-08; S. Stph. Ch., Middlebury, Vt., 1908-11. Stndg. Com., 1904-08, and Dep. Gen. Com., 1907 (Quincy).
- WILSON, Frank Elmer**, Eau Claire, Wis.—R. Chr. Ch., Eau Claire, Wis., 1919— b. Kittanning, Pa., Mar. 21, 1885; s. Rev. William White and Irene Mayhew (Ladd). Hob., A.B., 1907; G. T. S., B.D., 1911. D—1910, Bp. White, P—1910, Bp. Anderson. m. Marie Louise Walker, England, Oct. 24, 1911. F. P-in-C. S. Ambr. Ch., Chicago Heights, Ill., 1910-13; R. S. Andr. Ch., Chicago, Ill., 1913-15; R. S. Ang. Ch., Wilmette, Ill., 1915-19; Secy.-Treas. Dioc. Bd. Rel. Educ., 1913—; Del. Prov. Syn., 1916-19; Sr. Chapl. 86th Div., U. S. A., Chapl. 332nd Inf., 1917-19; Field Secy. Nat. Wide campaign.
- WILSON, Henry Blauvelt**, Boonton, N. J.—R. S. Joh. Ch., Boonton, N. J., 1907—Hdmstr. S. Joh. Sch.— b. N. Y. C., Apr. 10, 1870; s. Thomas Guest Wilson and Hannah Mary (Reed). Stud. Priv. G. T. S., B.D., 1904. D—1904, P—1905, Bp. Lines. m. Theresa Louise Martens, N. Y. C., 1900. F. Cur. S. Joh. Ch., Jersey City, N. J., 1904-05; P-in-C. Ho. Cross Ch., Brooklyn, N. Y., 1905-07; Dir. "The Soc. of the Nazarene." Author: "The Revival of the Gift of Healing," 1914; "Does Christ Still Heal?" 1917; "The Power to Heal," 1919.
- WILSON, Herbert Abbott**, Menasha, Wis.—R. S. Thos. Ch., Menasha, Neenah, Wis.—Sea., 1903; Epis. Theol. Sch., 1904. D—1904, P—1905, Bp. Morrison. F. Mssy. F. Ia., 1904-08; Asst. S. Mark Ch., Evanston, Ill., 1908; R. Trin. Ch., Kendallville, Ind.\*
- WILSON, Hugh D.**, Delta, Colo.—R. S. Luke Ch., Delta, Colo.— Trin., B.A., 1901; Colomb., M.A.; G. T. S., B.D., 1910. D— and P—1909, Bp. Lines. F. R. S. Geo. Ch., Passaic, N. J.\*
- WILSON, James Godfrey, Jr.**, 19 South St., Cuba, N. Y.—R. Chr. Ch., Cuba, N. Y., 1916— b. Boston, Mass., 1882; s. James Godfrey Wilson and Grace (Nickell) Hob., B.A.; G. T. S., 1908. D—1908, P—1909, Bp. Greer, m. Catherine Napier Thomson, 1909. F. Asst. Chr. Ch., Detroit, Mich.; R. Zion Ch., Avon, N. Y.
- WILSON, Joseph Durant Cooper**, Wilkesboro, N. C.—R. S. Paul Par., Wilkesboro, N. C., and P-in-C. All SS. Mssn. Ronda, N. C., 1917— b. Rockdale, Milam Co., Tex., Nov. 18, 1887; s. John Page Wilson and Eliza Jane (Cooper). G. T. S. (Spec. Stud.), 1915-1917. D—1915, P—1918, Bp. Horner. m. Sarah Emily Prentiss, May 14, 1913.
- WILSON, Robert**, 181 Queen St., Charleston, S. C.—R. Trin. Ch., Black Oak, S. C.—Med. Coll., S. C., M.D., 1859; Wash., D.D., 1883. D—1864, P—1866, Bp. Davis. F. Clairmont Par., Statesburg, S. C., 1866-68; S. Paul Ch., Kent Co., Md., 1868-71; S. Pet. Ch., Easton, Md., 1871-84; S. Luke Ch., Charleston, S. C., 1884; In-C. Ch. Mess., North Santee; S. Jas. Ch., Santee, and Min. S. Alb. Ch., Kingstree, all S. C. Author: "The Sower" (1883); "Four Lectures on Confirmation" (1890).\*
- WILSON, Robert Child**, Changshu Ku, China.—Mssy.-in-C. Christian Ch., Zangzok Dist., China, 1903— Univ. Vt., A.B., 1898; G. T. S., 1902. D—1902, Bp. Hall, P—1903, Bp. Graves. F. Wush Mssn. Station, China, 1902.
- WILSON, Thomas J. E.**, Hinckley, Minn.—Hinckley and Adjac. Mssns., Hinckley, Minn., 1914— b. Shawville, Que., Dec. 28, 1870; s. William Wilson and Mary A. Wilson. McGill Un., 1893-1901; Dioc. Theol. Coll. D—1901, P—1902, Bp. Bond. m. Marietta J. Leete, Montreal, June, 1905. F. Edwardstown, Que., 1901-04; S. Geo. Ch., Winnipeg, Man., 1904-05; Swan River, Man., 1905-09; Staples, Minn., 1909-14.
- WILSON, Thomas V.**, Boulder, Colo.—Prof. State Univ., Boulder, Colo.— D—1872, Bp. Clarkson, P—\*
- WILSON, William DeLancey**, 814 Lancaster Ave., Syracuse, N. Y.—R. Emer. S. Mark Ch., Syracuse, N. Y., and P-in-C. S. Alban Ch., Syracuse, 1919— b. Geneva, N. Y.; s. William Dexter Wilson and Susan T. (Whipple) Corn., B.A., 1871; Hob., M.A., 1891; S. T. D., 1906. D—1873, P—1876, Bp. Huntington, m. Henrietta Georgia Harlow, 1876. F. Guilford and Mt. Upton, N. Y., 1875-80; Clinton, N. Y., 1880-87; S. Joh.-the-Div. Ch., Syracuse, N. Y., 1888-94; R. S. Mark Ch., Syracuse, N. Y., 1894-1915. Author: "100 Questions on Prayer-Book"; "Parochial Organization"; "Examination Papers for Candidates."
- WILSON, William Warne**, 447 Atkinson Ave., Detroit, Mich.—R. Trin. Ch., Detroit, Mich., 1903— b. Damerham, Eng., Nov. 11, 1849; s. William Wilson and Sarah Warne Wilson. D—1882, Bp. Harris, P—1899, Bp. Davies. m. Margaret A. Thompson, Detroit, Mich., Mar. 10, 1875. F. Asst. S. Joh. Ch., Detroit, Mich., 1882-87; Loc. Ten. S. Matth. Ch., Detroit, Mich., 1887-88; Loc. Ten. S. Andr. Ch., Detroit, Mich., 1889; Asst. S. Joh. Ch., Detroit, Mich., 1890-99; R. S. Stph. Ch., Detroit, Mich., 1899-1903. Mem. Stndg. Com., 1907-20; Secy., 1910-20; Chrmn. Ch. Pension Fd. Com., 1914-20; Dep. Gen. Conv., 1916-1919. Author: "The Church Manual for Use in Sunday Schools," 1884.
- ✱ **WINCHESTER, Rt. Rev. James Ridout**, 1222 Scott St., Little Rock, Ark.—Bp. Arkansas, 1911— b. Annapolis, Md., Mar. 15, 1852; s. Jacob Winchester and Mary Ridout Winchester. Wash. and Lee Un., D.D., 1895; A.B., and Ph.B., 1874; Theol. Sem. Va., 1877; Un. So., D.D., 1894. D—1877, P—1878, Bp. Whittle. Cons. Bp., Sept. 29, 1911, by Bpp. Geo. H. Kinsolving, Gray, Tuttle, Bratton, Brook, Tucker, Gallor, m. Eliza Atkinson Lee, Clarke, Va., Apr. 17, 1878. F. Asst. S. Jas. Ch., Richmond, Va., 1877-78; R. Ho. Cross Ch., Uniontown, Ala., 1878-80; R. S. Joh. Ch., Wytheville, Va., 1880-82; R. Chr. Ch., Macon, Ga., 1882-90; R. Chr. Ch., Nashville, Tenn., 1890-98; R. Ch. Asc., St. Louis, Mo., 1898-1905; R. Calv. Ch., Memphis, Tenn., 1905-11; Pres. Stndg. Com. Ga. and Tennessee, Mo.; Del. Gen. Conv., 1886. Author: Historical Sketches of Christ Church, Mason, Ascension, Grand Pelate, K. T. in Georgia and Ark. (now). Mem. Delta Kappa Epsilon and Phi Beta Kappa; Chapl. 1st Tenn. Reg., 1898; Past Noble Grand Odd Fellows.
- WINDHAM, Thomas Jefferson**, 1105 Houston Ave., Houston, Tex.—Asst. Chr. Ch., Houston,



- Tex., 1909—. b. Tuscaloosa, Ala., Nov. 26, 1867; s. Adolphus Windham and Helen (Daly). D—1902. P—1904. Bp. Kinsolving. m. Marie Harrison, Columbus, Tex., Nov. 25, 1897. F. R. Trin. Ch., Houston, Tex., 1904-09.
- WINDIATE, Thomas DeLong**, Kensington, Md.—R. Chr. Ch., Kensington, Md., 1917. b. Manitowoc, Wis.; s. Thomas Windiate and Cornelia (Wallis). Un. So., G.D.; S. Raphael Inst., LL.D., 1900. D—1899, P—1900, Bp. Gailor. F. R. Ch. Gd. Shpd., Memphis, Tenn., 1900-06; R. S. Paul Ch., Fayetteville, Ark., 1906-09; Dean Convo., Memphis, 1903-06; Can. Trin. Ch. Cath., Little Rock, 1908-09; Archd. Nashville, Tenn., 1909-17; Pres. S. Raph. Inst., Monterey, Tenn., 1915-17; Chrmn. Com. Can., 1915-17; Pres. Paradise Home for Homing Children, Nashville, Tenn., 1914-17. Author: "Twenty Answers about the Episcopal Church"; "Prayer Book Leaflet." "Otey Sermon on the Apostolic Ministry."
- WINDSOR, Robert Lloyd**, 1423 S. Bonne Brae St., Los Angeles, Calif.—R. S. Luke Ch., Los Angeles, Calif., 1905—. Durham Univ. (Eng.). L. Th., 1902. D— and P—1904, Bp. Johnson. F. D.— then P-in-C. S. Luke Ch., Los Angeles, 1904-05.\*
- WINDLEY, Robert Raymond**, 1606 N. 8th St., Philadelphia, Pa.—Asst. Trin. Par., Phil., Pa.—D—1898, Bp. Watson, P—1900, Bp. Whitaker. F. R. Ho. Trin. Ch., Greensboro, Md.; Asst. Ch. Resur., Phil., Pa.\*
- WING, John Durham**, 211 York St. E., Savannah, Ga.—R. Chr. Ch., Savannah, Ga., 1915—. b. Atlanta, Ga., Nov. 19, 1882; s. John Durham Wing and Sallie Miller (Peoples). Un. Ga., 1903. D.D., 1918; Wm. and Mary Coll., 1907; Theol. Sem. Va., 1910. D—1909, P—1910, Bp. C. K. Nelson. m. Mary Catherine Ammons, Atlanta, Ga., Mar. 31, 1913. F. R. Ch. Ho. Comf., Atlanta, Ga., 1910-12; R. Ch. Incarn., Atlanta, Ga., 1912-13; R. Gr. Ch., Anniston, Ala., 1913-15. Secy. Dio. Atlanta, 1913; Dioc. Bd. Mssns.; Dep. Gen. Conv., 1919.
- WINGATE, Thomas Vail**, 315 W. Front St., Milford, Del.—R. Chr. Ch., Milford, Del., 1919—. b. Delaware City, Del., Dec. 5, 1893; s. Oswald Beaumont Wingate and Bertha (Vail). Del. Coll., B.A., 1915; Phil. Div. Sch., 1918; S.T.B., 1919. D—1918, P—1918, Bp. Kinsman. m. Alice Vera Fraim, Oct. 29, 1919.
- WINGFIELD, Frederic S.**, Gordonsville, Va.\*
- WINN, David Waterson**, St. Simons Island, Ga.—R. Chr. Ch., Frederica, Ga., 1898; Act. Vic. Camden Co., Mssns., Ga.— b. Richmond, Va., Feb. 19, 1857; s. John Quarles Winn and Mary Liscome (Jarvis). Rand.-Mac., 1873. D—1880, P—1881, Bp. Whittle. m. Betty Carter Deans, Rosewell, Va., Dec. 29, 1886. F. S. Joh. Ch., West Point and S. Pet. Ch., New Kent, Va., 1880-82; Asst. Chr. Ch., Macon, Ga., 1882-84; Mssy. Gr. Ch., Wavcross and other pts., Ga., 1884-86. Asst. Chr. Ch., Frederica, Ga., 1886-89; Mssy. S. Jude Ch., Brunswick, Ga., 1889-97; Assoc. R. Chr. Ch., Frederica, Ga., 1897-98. Exam. Chapl., 1893-1908; Bd. Mssns., 1899-1907-12; Vic. Chrmn., 1913; Del. Mssn. Conf., 1906-08-12; Archd. Brunswick, 1906. Dep. Gen. Conv., 1907-10; Act. Treas. Fr. Bd. Mssns., 1907-08; Mem. Stndg. Com., 1908-09; Vic. Chrmn same, 1913. Author: "A Commemoration." 1910.\*
- WINSLOW, Archibald Spiers**, 88 Thorndike St., Palmer, Mass.—R. S. Andr. Ch., Ludlow, Col., A.B., 1902; G. T. S., 1905. D—1905, P—1906, Bp. Greer. F. City Mssn. Soc., N. Y. City, 1905-08; Cur. Chap. the Mess., 1905-06; Chapl. Workhouse and Metropolitan Hosp., N. Y. City, 1906-08. Treas. Jr. Clergy Mssn. Assn., 1910-12; Cur. Chap. Interces. (Trin. Par.), N. Y. C., 1908; R. Harcourt Par., Gambier, O.\*
- WINSLOW, William Copley**, 525 Beacon St., Boston, Mass.—Sr. Presby. Dio. Mass.— b. Boston, Mass., Jan. 13, 1840; s. Rev. Hubbard Winslow and Susan Ward (Cutler). G. T. S., 1865; S. Andr. Un., LL.D.; Colmb. Un., L.H.D., 1887; Ham., B.A., 1862; Hob., M.A., 1865; Amh., D.D., 1887. D—1865, P—1867, Bp. Potter. m. (1) Harriet S. Hayward, Boston, Mass., June 20, 1867; (2) Elizabeth Bruce Roelofson, May 24, 1915. Secy. Free Ch. Assoc., 1881—. Vice Pres. N. S. Egyptian Research Acct. Author: "A Greek City in Egypt"; "Pilgrim Fathers in Holland"; "Governor Edward Winslow"; "Egypt at Home"; "Egyptian Antiquities in American Museums."
- WINSOR, Alfred Samuel Hill** (Be.), Seal Harbor, Me.—Retired, May 4, 1917.—b. England; s. Saml. Winsor and Ann (Colman). Theol. Coll., St. John's Newfld., 1867. D—1872, Bp. Kelly, P—1874, Bp. Newfld. m. Eleanor Sterling Field, 1874. F. Miss. (S. P. G.) Herring Neck, 1873-79; Burin, 1879-87; both 1887; Henderson, Minn., 1887-89; S. Mart. Ch., Fairmont, Minn., 1889-91; Ho. Trin. Ch., Upper Marlboro, Maryland, 1891-92; S. Mary Ch., N. E. Harbor, Me., 1892-94; Wiscasset, Me.; R. Ashland, Pa.; Springfield, Vt.
- WINTER, Haywood Lewis**, Chapl. 1st U. S. Infantry, Schofield Barracks, Hawaii, T. H.—D—, P—1912, Bp. Kinsolving (Tex.). F. Cur. S. Thos. Ch., N. Y. City, 1911-12; R. Gr. Ch., Galveston, Tex., 1912.\*
- WINTER, Sidney**, 100 Main St., Owego, N. Y.—R. S. Paul Ch., Owego, N. Y.— b. Norwich, Eng., Nov. 5, 1875; s. Thomas Winter and Sara (Josling). G. T. S., 1900. D—1900, P—1900, Bp. Talbot. m. Esther H. Leonard, Owego, N. Y., Feb. 20, 1917. F. Stroudsburg, Pa., 1899-1900; Troy, Pa., 1899-1902; Dunmore and Glyphant, Pa., 1902-1910. Scout Master Boy Scouts of Amer.; Mem. 8th Training Regiment, 1916.\*
- WISE, Daniel Wellesley**, 609 Belden St., Chicago, Ill.—D— and P—1904, Bp. Nicholson. F. R. S. Luke Ch., Whitewater, Wis., 1904-06; Owosso, Mich., 1906-08; P-in-C. S. Tim. Ch., Chicago, 1911-12; Gen. Mssy. Dio. San Joa., 1912.\*
- WISE, Rt. Rev. James**, 913 Polk St., Topeka, Kan.—Bishop, Kansas, 1916—. b. Dundee, Scotland, July 26, 1875; s. Robert Wise and Mary (Ratray). Un. Neb., 1895; G. T. S., 1901. D—1901, P—1902, Bp. Worthington. Cons. Bp. Oct. 28, 1916, by Bpp. Tuttle, G. H. Kinsolving, Rowe, A. L. Williams, Partridge, Griswold, Johnson, Faber, m. Anna Marie Bette, Lincoln, Neb., Dec. 31, 1902. F. Mssy.-in-C. S. Clem. Ch., S. Edward, South Omaha, Neb.; Ho. Cross, Papillion, 1900-02; R. S. Mart. Ch., So. Omaha, 1902-09; R. Ho. Commun. Ch., St. Louis, Mo., 1909; Coadj. Bp. Neb., 1916. Mem. Prov. Bd. Rel. Educ., 1917; Prov. Mem. Gen. Bd. Rel. Educ., 1913. Author: "The Passion Service," 1912; Ed. Religious Education, Page of "The Witness."\*
- WISSENBACH, Fredrick Charles**, Rock River, Wyo.—D-in-C. Rock River, Hanna, and Medicine Bow, Wyo., 1919—. b. Darmstadt, Hessen, Germany, Sept. 27, 1887; s. Charles Jakob Wissenbach-Schlesicky and Carry J. (Schlesicky-Stroehlein). Heidel., Germany; Sorbonne, Paris, M.A.; Va. Theol. Sem. D—1919, Bp. Thomas.\*
- WITHYCOMBE, John Medley**, 1596 Northland Ave., Lakewood, O.—Non Par.—Kgs., B.A., 1889. D—, Bp. of Nova Scotia, P—, Bp. of Frederickton (for N. S.), F. Weymouth, N. S.; S. Jude Ch., S. Joh's, N. B., 1895. S. Mary Ch., Summerside, P— E. I., 1897-1901; S. Paul Ch., East Cleveland, O., 1901-02; R. S. Andr. Ch., Elyria, O., 1902; In-C. S. Pet. Mssn., Lakewood, O.
- WITMER, William La Rue**, 21 Second St., Tunkhannock, Pa.—P-in-C. S. Pet. Ch., Tunkhannock, Pa., and S. Andr. Ch., Springville, Pa., 1917—. b. Paradise, Lane Co., Pa., Aug. 3, 1883; s. Alonza Potter Witmer and Harriet Amelia (Caruthers). Temple Un.; Un. Pa.; Phila. Div. Sch., 1914. D—1914, P—1915, Bp. Rhinelander. m. Louise E. Walter, Sept. 21, 1910. F. R. Calv. Ch., Philadelphia, Pa.
- WITSELL, W. Postell**, Waco, Tex.—R. S. Paul Ch., Waco, Tex.\*
- WITMEYER, Alfred Victor**, 1018 Lexington Ave., N. Y. City.—R. S. Esprit Ch., N. Y. City. D—1879, Bp. H. Potter. P—\*
- WOESSNER, John Walter**, 3020 West Commerce St., San Antonio, Tex.—Non Par.—R. S. Luke Ch., San Antonio, Tex.\*
- WOPFENDEN, Richard H.**, Apponaug, R. I.—R. S. Barn. Ch., Apponaug, R. I.—Trin., B.A., 1893. M.A., 1896; G. T. S., 1897. D—1897, Bp. Lawrence, P—1898, Bp. McVicker.\*
- WOLCOTT, Peter Clark**, Highland Park, Ill.—R. Trin. Ch., Highland Park, Ill., 1892—. b. N. Y. C., May 4, 1856; s. Lucian M. Wolcott and Mary (Clark). Rac.; G. T. S., B.D., 1879; West. Theol. Sem., D.D., 1906. D—1879, Bp. Ho. Potter. P—1880, Bp. Hare. m. Elinor Louise Smith, Batavia, Ill., Sept. 2, 1885. F. Mssy. Pine Ridge Agcy., Dakota, 1879-82; R.

- Chariton, Ia., and Ft. Dodge, Ia., 1882-85; Hdmstr. Kemper Hall, Davenport, Ia., 1885-92; Exam. Chapl. to Bp. Chicago, 1896.
- WOLFE, Clarence Edward**, East Mary St., Thurmont, Md.—R. Catoctin Par., S. Anne, Smithburg and Chapl. State Sanatorium, 1919—. b. Baltimore, Md., August 7, 1890; s. Charles Henry Wolfe and Georgianna King (Snyder). Milt. Un., Baltimore, Md.: Va. Theol. Sem., 1918. m. Annabel Furst, June 26, 1918. D—1918, P—1919, Bp. Murray.
- WOLFE, William Henry**, Lancaster, Wis.—P-in-C. Ch. Emman., Lancaster, Wis., 1916—. b. Cambra, Pa., Feb. 18, 1885; s. Henry Patterson Wolfe and Rosanna (Downing). Lehigh Un.; Phil. Div. Sch., 1911-14. D—1914, P—1914, Bp. Webb. F. Mssy. Convo., La Crosse, 1914-15; R. Gr. Ch., Menomonte, Wis., 1915-16; Archd. Madison Convo., Dio. Milwaukee, 1916.
- WOLNER, Hans Julius**, Brainerd, Minn.—R. S. Paul Ch., Brainerd—D—1907, P—1908, Bp. Morrison (Dul.). F. In-C. Ch. Redeem and S. Aidan Ch., Superior, Wis.; R. Ho. Apos. Ch., West Duluth, Minn.\*
- WOLVEN, Raymond Lee**, 91 Elm St., Albany, N. Y.—Asst. All SS. Cath., Albany, N. Y., 1919—. b. Bloomfield, N. J.; s. James Robert Wolven and Sarah (Poe). G. T. S., 1908; Colomb. D—1908, P—1909, Bp. Lines. F. Asst. S. Paul Ch., Englewood, N. J., 1908; Trin. Ch., N. Y. C., 1909; Trin. Ch., Wilmington, Del. 1911-12; Vic. Ho. Trin. Ch. Wilmington, Del., 1912; Chap. Incarn., N. Y. C., 1915; Cur. S. Bern. Par., Bernardsville, N. J. Les Foyers du Soldat, with French Army, 1918-19.
- WONDERS, Donald**, 24 Rector Street, Newark, N. J.—Cur. Trin. Cath., Newark, N. J., 1918—. b. Bellefontaine, O., Apr. 26, 1889; s. James Crew Wonders and Nancy Belle (Spellman). Ken., Ph.B., 1913, A.M., 1916. Bex. Hall, 1916. D—1916, P—1917, Bp. W. A. Leonard. F. Cur. S. Martin Ch., Cleveland, O., 1916-18.
- WOO, F. K.**, Soochow, China.—Mssy. in China.—D—1908, P—1909, Bp. Graves.\*
- WOO, Yee Bew**, Honolulu, T. H.\*
- WOOD, Arthur Leonard**, Glenn's Ferry, Idaho.—D-in-C. Glenn's Ferry, 1918—. b. England, May 13, 1878; s. Rev. Thomas William Wood and Harriett Wood. King's Coll., London, D—1915, Bp. Funsten. m. Loreday Marshal Trecolar, Yorkshire, Eng. F. Bus. Mgr. S. Luke Hosp., Boise, Ida., 1911-13; S. Jas. Mountain Home and Mssn. at Bruneau, Ida., 1913-16. D-in-C. S. Geo. Ch., New Meadows, and Ch. Heav. Rest, McCall, Idaho, 1916-17. Served Brit. Army. Field Dir. Canteen Serv. Amer. Red Cross for Idaho and Oregon.
- WOOD, Charles Edgar**, Webster, S. Dak.—Mssy. P-in-C. S. Mary, Webster, S. John, Bristol, S. Paul, Waubay, and other Mssns., S. D., 1918—. b. Oldtown, Maine, Apr. 28, 1889; s. Foster Wood and Ella Dora (Weeks). Un. Me.; Nash., 1914. D—1914, P—1915, Bp. Codman. m. Florence M. Everson, 1914. F. R. S. Paul Ch., Fort Fairfield, Me.
- WOOD, Chester**, 442 N. Washington Ave., Lansing, Mich.—Supply Wrk. Various Places, Lecture and Literary Wrk., mostly 1910—. b. Lansing, Mich., G. T. S. D—1900, Bp. Worthington, P—1900, Bp. Davies. F. Asst. Ch. Transfig., N. Y., 1900-01; R. S. Jude Ch., Fenton, Mich., 1901-02; S. Joh. Ch., Detroit, Mich., 1902-05; R. S. Thos. Ch., Battle Creek, Mich., 1905-09. Author: "Presence of God," 1904. 1904.
- WOOD, Clarence Sylvester**, Roselle, N. J.—R. S. Luke Ch., Roselle, N. J., 1903—. Un. So., 1897; B.D., 1892. D—1897, P—1899. Bp. Nelson (Atl.). F. Trin. Ch., Columbus, Ga., 1897-1903.\*
- WOOD, Ernest Wetherill**, Ft. Greble, R. I.—Chapl. U. S. Army, 1913—. Col., 1897; B.D. Theol. Sem., 1900; G. T. S., 1902; Berk., B.D., 1907. D—1902, Bp. Potter. P—1904, Bp. Lines. F. Mssy. S. Strph. Ch., Woodlawn, N. Y., 1901-02; Asst. S. Paul Ch., Paterson, N. J., 1902-04; P-in-C. All SS. Ch., Dorchester, Mass., 1905; Vic. S. Mark Ch., Southborough, Mass., 1905-08; Asst. Ho. Trin. Ch., Philadelphia, Pa., 1908-11; R. S. Paul Ch., Montrose, Pa., 1911-13; Serv. P. I., China, Texas, France.
- WOOD, George Bartlett**, 18 Crescent St., Biddeford, Me.—R. Chr. Ch., Biddeford, Me., 1910—. b. Old Town, Me.; s. Foster Wood and Ella Dora (Weeks). Nash., B.D., 1902. D—1901, P—1901, Bp. Nicholson. m. Christina Peavoy, Jersey City, N. J., 1908. F. Mssy. S. Paul Ch., Columbus, Wis., 1901-03; R. S. Barn Ch., Berlin, N. H., 1903-04; Asst. S. Mark Ch., Jersey City, N. J., 1904-09; P-in-C. Millinocket and Sherman, Me., 1909-10.\*
- WOOD, Henry**, Lawrence, Mass.—R. S. Joh. Ch., Lawrence, Mass., 1889—. Tufts, A.B., 1882; Epis. Theol. Sch., B.D., 1885. D—1885, P—1886, Bp. B. H. Paddock. F. S. Jas. Ch., Amesbury, Mass., 1885-89.
- WOOD, Horace Wyndome**, Gambier, O.—R. Harcourt Par., and Chapl., Kenyon Coll., Gambier, O., 1919—. b. Tuscola, Ill., Mar. 21, 1883; s. John Abner Wood and Alice Sarah (Ray). Ken., A.B., 1911; G. T. S., 1914. D—1914, P—1914, Bp. Francis. F. Stff. All SS. Cath., 1914-15; Vic. Trin. Ch., Lawrenceburg, Ind., 1915; Vic. S. Matth. Ch., Irvingston, Ind., 1915-16. Reg. Dio. 1915-16; Reg. 1916; Vic. S. Joh. Ch., Crawfordsville, Ind., 1914-18; Civ. Chapl., Ft. Benj. Harrison, Ind., 1918.
- WOOD, Robert Stanley**, 146 Hillside Ave., Berlin, N. H.—R. S. Barn Ch., Berlin, N. H., 1918—. b. Quebec, Can., Apr. 13, 1891; s. Henry Thomas Wood and Margaret (Hall). Un. of Bishops Coll., B.A.; G. T. S., 1916. D—1916, P—1917, Bp. Parker. m. Marion Winifred Down, Aug. 7, 1919. F. R. S. Mark Ch., Groveton, N. H.
- WOOD, Lee Axtell**, 714 E. St., Porterville, Cal.—P-in-C. S. Joh. Ch., Porterville, Cal., 1911—. b. Emporia, Kans., Aug. 9, 1878; s. Lewis Cleveland Wood and Gertrude Axtell Wood. Pomona Coll., B.A., 1900; Stan. Un., B.A., 1902. Post Grad. at Div. Sch. of Pac., 1901 and 1903. D—1906, P—1907, m. Jessie Cuthbert, 1908.
- WOOD, Louis G.**, 281 Fourth Ave., N. Y. C.—Field Secy. Dept., N. W. Campaign, 1920—. Huron Coll., Lond., Ont. D—1890, P—1891, Bp. Baldwin. F. R. Oil City, 1890-92; Blenheim, 1892-94; R. Wingham, 1894-96; Asst. Ch. Redeem., Toronto, 1896-97; 1st Asst. Ch. Epiph., Washington, D. C., 1897-1901; Burlington, N. C., 1901-02; S. Paul Ch., Charleston, S. G., 1902-04; R. S. Luke's Ch., Charleston, S. C., 1904-20.\*
- WOOD, Percival Matson**, Auburndale, Mass.—Trin., B.A., 1897, M.A., 1900; G. T. S., B.D., 1902. D—1900, P—1901, Bp. Littlejohn. F. Cur. S. Ber. Ch., Bernardsville, N. J., 1900-02; S. Paul Ch., Denver, Colo., 1902-05; S. Luke Ch., Delta, Colo., 1905-07; Head Assoc.-Mssn., Trenton, N. J., 1908-09.\*
- WOOD, Robert Edward** (H'k)—b. Batavia, N. Y., Mar. 29, 1872; s. Edward Farmer Wood and Mary Jane (Humphrey). Corn. B.A., 1894; G. T. S., 1897. D—1897, P—1898, Bp. Walker. F. Assoc. Mssn., Trenton, N. J., 1897-98; Amer. Ch., Mssn., Wuchang, China, 1898—. Y. M. C. A. Work, Paris, France, during war.
- WOOD, Robert Sheridan Wilkes**, Tuxedo Park, N. Y.—R. S. Mary Ch., Tuxedo Park, N. Y.—D—1890, P—1892, Bp. Paret. m. Virginia Niles Harris, 1906. F. Asst. S. Joh. Par., Washington, D. C.; Hdmstr. S. Paul's Sch., Baltimore, Md.; Asst. S. Barth. Ch., N. Y. City.
- WOOD, Samuel Hamill**, 2040 Christian St., Philadelphia, Pa.—Asst. Ch. Ho. Apos., Philadelphia, Pa., 1919—. b. Princeton, N. J., June 24, 1875; s. Edward Payson Wood and Mary Henderson (Hamill). G. T. S., 1912. D—1912, P—1913, Bp. Greer. F. R. S. Jas. Ch., Kemmerer, Wyo.; With A. E. F., France, 18 mo.
- WOOD, Scott**, Pittsburgh, Pa.—Non. Par.—Bp. Payne Div. Sch., 1899; How. Un., B.A., 1883, LL.B., 1886. D—1898, P—1899. Bp. Randolph. F. S. Phil. Ch., Bedford City, Va., 1898-1900; S. Paul Ch., Lawrenceville, 1900-03; S. Athan. Ch., Brunswick, Ga., 1903-05; Vic. and Warden S. Ath. Normal Sch., Brunswick, Ga., 1903-05; Vice-Prin. Normal and Industr. Sch., Lawrenceville, Ga., 1900-03; In-C. S. Aug. Mssn., Allegheny, Pa., 1905.\*
- WOOD, Wm. Lawrence**, Santa Paula, Calif.—R. S. Paul Ch., Santa Paula. F. R. Trin. Ch., Lenox, Mass.\*
- WOOD, William Richard**, 100 Windsor St., Reading Pa.—R. S. Mary Ch., Reading. F. R. S. Mark Ch., New Milford, Pa.\*
- WOOD, William Thurbur**, 811 Lemon St., Palatka, Fla.—R. S. Mary Ch., Palatka, Fla.—D—1906, P—1908, Bp. Strange. F. S. Paul Ch., Washington, D. C.\*
- WOODARD, Francis C.**, Scottsville, N. Y.—R. Gr. Ch., Scottsville, Ind. Un., Lit.B., B.S., 1881; Ya., B.D., 1884. D— and P—1892, Bp.

- Knickerbocker. F. S. Jas. Ch., Newcastle, Ind., 1891-93; S. Andr. Ch., Kokomo, Ind., 1893-95; S. Paul Ch., Alexandria, Ind., 1895; Ho. Innoc. Ch., Indianapolis, 1895-1900; R. S. Jas. Ch., Rochester, N. Y.; R. Ch. Nativ., Cincinnati; R. Trin. Ch., Chambersburg, Pa.\*
- \*WOODCOCK, Rt. Rev. Charles Edward**, 1129 3rd Ave., Louisville, Ky.—Bishop Kentucky, 1905—. b. New Britain, Conn., June 12, 1854; s. Joseph Botheroid Woodcock and Caroline (Shaw). Hob., D.D., 1903; Un. So., D.D., 1905; Berk. D.D., 1906; Un. Louis., LL.D., 1914. D—1882, P—1883, Bp. John Williams. Cons. Bp. Jan. 25, 1905, by Bpp. Seymour, Worthington, Leonard, Davies, Burton, Williams and Osborne. m. Ellen Austin Warner, Waterbury, Conn., Nov. 20, 1884; F. R. Ch. Asc., New Haven, Conn., 1884-88; R. Chr. Ch., Ansonia, Conn., 1888-1900; R. S. Joh. Ch., Detroit, Mich., 1900-1905. Mem. Stndg. Com.; Dep. Gen. Conv., 1895-98; Mem. Stndg. Com., Michigan, 1900-05; Dep. Gen. Conv., Mich., 1904.\*
- WOODEN, Leonidas J. H.**, Swan River, Alberta, Can.—Non Par.—Kan. Theol. Sem. D—1893, Bp. Thomas, P—1895, Bp. Pinkham (Sask.). F. Wakefield, Kan., 1895; I. S. Mark Ch., Innisfail, and Dis. Northwest Ter., Can., 1895-96; Skagway, Alaska, 1898-99; Ft. Yukon, Arctic Circle, 1899-1904. Dio. Kan. City and Kan., 1904-09; S. Stph. Ch., Alva, Okla., and S. Joh. Ch., Woodward, 1909.\*
- WOODFORD, Sidney H.**, 4217 Dalton Ave., Los Angeles, Calif.—Nash., B.D., 1869. D—1865, P—1868, Bp. Kemper. F. Tucson, Ariz.; Trin. Ch., Orange, Calif.\*
- WOODFORD, William Atwater**, 91 Church St., Seymour, Conn.—R. Trin. Ch., Seymour, Conn., 1906—. b. New Haven, Conn., 1868; s. Oliver Isaac Woodford and Sarah Bartholomew (Thompson). Berk., 1899. D—1899, P—1900, Bp. Brewster. m. Harriet Hart Kirtland, New Haven, Conn., July 2, 1888. F. Min-in-C. S. Pet. Ch., Oxford, and Chr. Ch., Quaker Farms, Conn., 1899-1900.
- WOODROOFE, Robert William**, 2669 Euclid Blvd., Cleveland, O.—R. Emman. Ch., Cleveland, O., 1912—. b. Ingersoll, Ont., Oct. 13, 1876; s. Robert White Woodroffe and Melina (Ellis). Un. Tor., B.A., 1902; King. Coll., M.A., 1905; Wyc. Coll. D—1902, P—1903, Bp. Baldwin. m. Ann Katherine Benson, N. Y., Oct. 1, 1906. F. Cur. Mem. Ch., London, Ont., 1902-03; Cur. S. Paul Ch., Halifax, N. S., 1903-05; Cur. Ch. Ho. Commun., N. Y., 1905-08; R. Free Ch. of S. Joh., Philadelphia, Pa., 1908-11; R. S. Dav. Ch., Manayunk, Philadelphia, Pa., 1911-12; Del. Prov. Syn. 5th Prov., 1915, 1916 and 1919; Trus. Ho. Cross Home for Crippled Children, Cleveland, O., 1915; Mem. Bd. Mssns. and Rel. Educ.
- WOODRUFF, Edwin Blanchard**, Sioux Falls, S. D.—Dean Calv. Cath., Sioux Falls, S. D., 1917-. b. Delhi, N. Y., June 3, 1872; s. John Wirth Woodruff and Eunice (Blanchard). Colomb. B.A., 1896; Berk., 1899, D—1899, P—1899, Bp. Atwill. m. Ellen Hart Brent, Kansas City, Mo., Apr. 9, 1902. F. Cur. S. Geo. Ch., Kansas City, Mo., 1899; R. S. Geo. Ch., Kansas City, Mo., 1904; Inst. Direc. Gr. Ch., Kansas City, Mo., 1908-10; R. S. Clem. Ch., St. Paul, Minn., 1910-17; Secy. Stndg. Com., W. Mo., 1904; Pres. S. S. Inst., Minn., 1914-17. Pres. Council of Advice, S. D.; Gen. Conv., 1916-19.
- WOODS, James Haughton**, 179 Brattle St., Cambridge, Mass.—Asst. Prof. Harvard Univ., Cambridge, Mass.—Harv., B.A., 1887; Epis. Theol. Sch., B.D., 1890; Strasburg, Ph.D., 1896. D—1891, P—1892, Bp. Brooks.\*
- WOODSON, Charles E.**, 1115 Main St., Vicksburg, Miss.—R. Chr. Ch., Vicksburg, May 27, 1914—. b. Virginia; s. Lindsay Woodson and Permelia Kinsolving (Garland). Harv. Un., 1901-03; Theol. Sem. Va. D—Bp. Randolph, P—Bp. Whittle. m. Janet McGregor Ashby, Nov. 19, 1890. F. R. S. Pet. Ch., Norfolk, Va., 1897-1911; Dean Norfolk Convo., 1906-11; Sec. Dio. Mssn. Com., 1906-11 (So. Va.); Pres. Norfolk Cler., 1906-11; Vice Pres. Dio. Funds, 1906-11; Chmn. Widows, Orphans Funds, 1906-11; R. Ch. Gd. Shpd., Columbia, S. C., 1911-14; Mem. Stndg. Com. Dio. S. C., 1913; Pres. Columbia Cler., 1912-14.
- WOODWARD, Arthur Elon**, Box 502, Van Buren, Ark.—R. Trin. Par., Van Buren, Ark., 1918—. b. Washington, D. C., July 19, 1876; s. Elon Alonzo Woodward and Josephine Taylor (Contnor). Ark. Sch. Theol. D—1910, Bp. Brown, P—1913, Bp. Winchester. m. Bessie Dufour Rous, Sept. 22, 1910. F. Asst. Chr. Ch., Little Rock, Ark., 1910; S. Andr. Ch., Mammoth Springs, Ark., 1911; R-in-C. Ho. Cross Mssn., Poplar Bluff, Mo., and Ho. Trin. Mssn., Thayer, Mo., 1911-18.
- WOODWARD, Charles Alex**, 600 W. 122nd St., New York City.—R. Redeem. Chap., N. Y. C.\*
- WOODWARD, Edmund Lec**, The Plains, Va.—R. Whittle Par., Fauquier Co., Va., 1914—. b. Richmond, Va., Jan. 29, 1873; s. Warner minor Woodward and Mary (Stewart). Un. of Va., M.D.; Theol. Sem. Va., 1910, B.D. D—1909, P—1910, Bp. Gibson (for Hankow). F. Mssy. in China, 1899-1908; Evang. work in China, 1910-14.
- WOODWARD, Joseph Herbert**, E. Duffy St., Savannah, Ga.—Mssy. So. Carolina.—D—1894, P—1895, Bp. Thompson. F. Gr. Ch. Canton, Miss., 1894-96; R. Gr. Ch. Rosedale, Miss., 1897. Mssy. Fort George, Fla.; Pienora, Ga.\*
- WOODWARD, Reginald Heber** (N. J.), San Antonio, Tex.—Non Par.—F. S. Joh. Chap., Trin. Par., N. Y. City; Chr. Ch., Tom's River, N. J.\*
- WOOLFORD, William G.**, Princess Anne, Md.—Non Par.—Univ. B.A., 1884; G. T. S. D—1887, P—1888, Bp. Knickerbocker. F. Asst. S. Mark Ch., Lima, Ind., 1887; Mssy. Warsaw, Ind., 1887-88; Asst. Gr. Ch., Mt. Vernon, Md., 1888-90; S. Luke's Hosp., N. Y. City, 1890-91; R. Chr. Ch., Mt. Vernon, Md., 1892.\*
- WOOLSEY, M. Lloyd**, South West Harbor, Maine. Non Par.—b. Stamford, Conn., Jan. 16, 1855; s. Malandthou B. Woolsey and Mary L. (Morrison). Un. Mich., Ph.B., 1877; G. T. S., 1881. D—1881, P—1882, Bp. Ho. Potter. m. Katherine Osborn, June 11, 1888. F. Cur. Gr. Ch., New York, 1881-84; R. Ho. Innoc. Ch., N. Y., 1884-89; Cur. S. Paul Ch., Baltimore, Md., 1889-90; R. S. Luke Ch., Seaford, Del., 1890-94; R. Gr. Ch., Louisville, 1894-98; R. S. Paul Ch., Vergennes, Vt., 1898-06; R. S. Andr. Ch., Buffalo, N. Y., 1906-09; Cur. Ho. Prayer, Newark, N. J., 1913-19.
- WOOTEN, Edward**, 11 So. 3rd St., Wilmington, N. C.—Retired. b. Pitt Co., N. C., Oct. 6, 1837; s. Shad Wootten and Nora E. (Murphey). Trin. Coll., 1861; Va. Theol. Sem., 1868. D—1867, P—1868, Bp. Atkinson. m. Elisa Young Jewett, 1868. F. R. S. Thos. Ch., Windsor, and Gr. Ch., Bertie, N. C., 1868-83; Stateville, 1883-87; Seaford, Del., 1887-88; Bolivar, Tenn., 1888-91; Archd. Wilmington, 1891.
- WOOTTON, John Edenden**, Park Place, Homer, N. Y.—Mssy. Calv. Ch., Homer, S. Joh. Ch., Marathon, and Zion Ch., McLean, N. Y., 1918—. b. Newark Valley, N. Y., Oct. 27, 1887; s. John Wootton and Emma De Ette (Bishop). Syracuse Un., Hob., A.B.; G. T. S., 1917. D—1917, P—1918, Bp. Fiske. m. Margaret Eliza Smith, Aug. 28, 1918. F. Gr. Ch., Whitney Point, N. Y., and S. Joh. Ch., Marathon, N. Y., 1917-18.
- WOOTTON, Ray**, R. F. D. No. 4, Syracuse, N. Y.—P-in-C. S. Paul Ch., Warner, N. Y., Emman. Ch., Memphis, N. Y., Emman. Ch., East Syracuse, N. Y., 1914—. b. Newark Valley, N. Y., Nov. 6, 1884; s. John Wootton and Emma Dewitt (Bishop). Griffith Inst., Springville, N. Y., Syracuse, Un., B.A., 1911. Grad. Stud. in Phil., 1914-15. D—1910, P—1912, Bp. Olmsted. F. Asst. Min. S. Luke Ch., Rochester, N. Y., 1912 to 1914.
- WORCESTER, Elwood**, 186 Marlborough St., Boston, Mass.—R. Emman. Ch., Boston, Mass., 1904—. Colomb. B.A., 1886; G. T. S., 1887. Leipsig, M.A., Ph.D., 1889; Ho. S. T. D., 1897; Un. Pa., D.D., 1899. D—1890, Bp. Potter, P—1891, Bp. Rulison. F. Asst. S. Anne Ch., Brooklyn, N. Y., 1888-90; Chapl. and Prof. Phil. Lehigh Univ., 1890-96; R. S. Stph. Ch., Phila., Pa., 1896-1904. Author: "The Religious Opinions of John Locke"; "The Book of Genesis in the Light of Modern Knowledge"; "Religion and Medicine"; "The Living Word"; "The Christian Religion as a Healing Power"; "Aspects of the Life of Jesus."\*
- WORDEN, Carl M.**, 1330 S. 32nd St., Omaha, Nebr.—Asst. R. All SS. Ch., Omaha, Nebr., 1919—. b. Lansing, Mich.; s. Alexander Worden and Ann (Waite). W. T. S. D—1915, P—1915, Bp. Williams. F. Secy. Reg. Dio. Nebr.; R. S. Matthias Ch., Omaha, Nebr.; Exam. Chapl.; Mem. Bd. Mssns.; Mem. Soc. Serv.

- Cmssn.; Chapl. Brownell Hall (all Dio. Neb.).
- WORGER-SLADE, A.**, Waupaca, Wis.—R. S. Mark Ch., Waupaca.—F. Mssy. Hiawatha, Kan.; R. Ho. Trin. Ch., Benton Harbor, Mich.\*
- WORMAN, Alwin E.**, Attleboro, Mass.—R. All SS. Ch., Attleboro, Mass.\*
- WORRALL, Thomas**, Longmont, Colo.—R. S. Sph. Ch., Longmont, Colo., 1918—. b. Dutches Co., N. Y.; 1873; s. Benjamin Maynor Worrall and Margaret (Farley). St. Sph., B.A., 1895, M.A., 1898; G. T. S., 1898. D.—1898, P.—1899. Bp. Potter, F. Asst. S. Paul Church, Burlington, Vt., 1899-02; Ho. Comf. Ch., Poughkeepsie, N. Y., 1899; M-In-C. Comf. Ch., Port Henry, N. Y., 1898; Asst. S. Anne Ch., Brooklyn, 1902-03. R. of S. Luke Ch., E. Hampton, L. I., 1903-05; R. Chr. Ch., Rye, N. Y., 1905-09; Mssy. N. Y. City Mssns.; Chap. Ch. the Coun., N. Y. C., 1910-17.
- WORSHAM, Milton R.**, 1831 Barrs Terrace, Jacksonville, Fla.—R. Ch. Gd. Shpd., Jacksonville, Fla., 1915—. b. Los Angeles, Cal., Sept. 24, 1881; s. Andrew Jackson Worsham and Florence (Rhorer) Worsham. Un. So.; Va. Theol. Sem. D.—1907, P.—1908, Bp. Woodcock. m. Ethel Armstrong, Apr. 20, 1908. F. S. Jas. Ch., Shelbyville, Ky., 1894-96; S. Pet. Ch., Brooklyn, N. Y., 1896-99; S. Luke Ch., E. Greenwich, R. I., 1899-15.\*
- WORTHINGTON, William**, 189 University Ave., Providence, R. I.—Supply Work, Dio. R. I.—b. Brooklyn, N. Y., Mar. 27, 1860; s. John Worthington and Mary (Stoker). Bish. Coll., B.A., 1883, M.A., 1886. D.—1885, P.—1886, Bp. Spalding. m. Susan B. Crosbie, Ashland, Ky., June 2, 1892. F. San Louis Valley and Longmont, Colo., 1885-89; Middletown, Conn., 1891-92; So. Ohio Supply, 1892-93; S. Joh. Ch., Covington, Ky., 1894-96; S. Pet. Ch., Brooklyn, N. Y., 1896-99; S. Luke Ch., E. Greenwich, R. I., 1899-15.\*
- WOTTON, William Henry**, 913 Edgemont St., Los Angeles, Calif.—Non Par. D.—1887, Bp. Harris, P.—1889, Bp. Worthington. F. Mssy St. Clair and Fort Gratiot, Mich., 1887-92; S. Joh. Ch., Grand Haven, Mich., 1892-93; R. Trin. Ch., Janesville, Wis., 1893-99; Mess. Ch., Santa Ana, 1899-1912; R. S. Jas. Ch., So. Pasadena, Calif.\*
- WRAGG, Samuel Alsten**, 1120 1st Ave., Columbus, Ga.—R. Trin. Ch., Columbus, Ga., 1907—. b. Milledgeville, Ga., Aug. 11, 1875; s. Thomas Lowndes Wragg and Joseph Lewis (Cooper). Un. So., B.A. and M.A., 1896; G. T. S., B.D., 1899. D.—1899, P.—1900, Bp. Weed. m. Emma Louise Sparks, Toms River, N. J., Nov. 14, 1900. F. Loc. Ten. S. Mark Ch., Palatka, Fla., 1899; Mssy. Ft. George, Fla., 1899-1900; R. S. Pet. Ch., Fernandina, Fla., 1900-03; R. Ch. Gd. Shpd., Augusta, Ga., 1903-07. Dep. Gen. Conv., 1904-10-16-19; Mem. Ch. Relief, 1906; Mem. Bd. Mssns., 10 yrs.; Mem. West Bequest. Com., Dioc. Sch. (Girls); Chrmn. Com. English Text Books, 5 yrs. Mem. Bd. Rel. Edu.
- WRENN, Virginius**, Amelia C. H., Va.—R. Raleigh Par., Amelia Co., Amelia C. H., Va.—Un. of Va. D.—1895, P.—1900, Bp. Randolph. F. Asst. Norfolk, Va., 1895.\*
- WRIGHT, Arthur Henry**, 266 High St., Newburyport, Mass.—R. S. Paul Ch., Newburyport, Mass.—Tr., B.A., 1883; Berk., 1886. D.—1886, P.—1887, Bp. Paddock. F. S. Anne Ch., Dorchester, Mass., 1886-90; Archd. Hartford, 1896-1900; Asst. Secy. Dio., 1895; R. S. Joh. Ch., Warehouse Point, Conn., 1890-99.
- WRIGHT, Clement Blake Bergin**, 284 Martin St., Milwaukee, Wis.—R. S. Sph. Ch., Milwaukee, Wis., 1917—. Bish. Un., B.A. (Cl. Hons. and Harrison Pri.), 1890; Trin. Un., Tor., B.A., ad eund., 1890, M.A., and Div. Test., 1892; Un. Tor., M.A., 1904; Nash., 1893; B.D., 1895; Un. Kan., Ph.D., 1901, Hon. D.D., 1911. D.—1893, P.—1895, Bp. Nicholson. F. Asst. All SS. Cath., Milwaukee, Wis., 1893-05; Res. Can. and Chan. ibid., 1905-15; P-in-C. S. Andr. Ch., Milwaukee, Wis., 1915-16; P-in-C. Gr. Ch., Madison, Wis., 1916-17; Dom. Chapl. to Bp. Milwaukee, 1893-1906; Dioc. Libr., 1893-15; Secy. Dio., 1894-1915; Ex. Chapl., 1896-1915; Dep. Gen. Conv., 1898; Dep. Mssn. Coun. 5th Dept., 1908; Dep. Prov. Svn. Mid-West, 1914; Trus. Nash., 1905-20. Ed. and Mgr. "The Church Times," 1896-1915.
- WRIGHT, Chas. O.**, Haynes, N. D.—Non Par.\*
- WRIGHT, Charles T.**, Cass Lake, Minn.—R. Ch. Pr. of Peace, Cass Lake, and S. Matth. Ch., Bena, Minn., 1905—. b. Little Falls, Minn., Feb. 28, 1850; s. White Cloud (Chief) and Emily (—). Sea. (Spec. Stud.). D.—1887, Bp. Whipple. m. Susan Bonga, Dec. 1882. F. Epiph. Ch., Wild Rice River, Minn., 1891-92; S. Colomb., Minn., 1892-93; Prince Ch., Cass Lake, Minn., 1893; the Gd. Shpd. Ch., Leech Lake, Minn., 1893.
- WRIGHT, Charles T.**, 401 Boyd Place, Memphis, Tenn.—In-C. Gr. Ch., Memphis, Tenn., 1919—. R. Otev Meml. Ch., Sewanee. Univ. So., G.D. D.—1886, P.—1887, Bp. Quintard. F. Tr. Ch., Mason; Ch. Mess. (Mem.), Pulaski; Chr. Ch., So. Pittsburgh; S. Barn. Ch., Tullahoma (all in Tenn.); R. S. Paul Ch., Albany, 1889; Tenn., 1913-16; S. Ann. Ch., Nashville, Tenn., 1916-19; Pres. Stndg. Com., Ga., 1902-12; Dep. Gen. Conv., 1910.
- WRIGHT, David Cody**, 1443 St. James Court, Louisville, Ky.—R. S. Paul Ch., Louisville, Ky., b. Cincinnati, O., 1872; s. Charles O. Wright and Eva (Cody) Wright. St. S. B.A., 1890; G. T. S., 1892. D.—1893, P.—1896, Bp. Vincent. m. Jane Adair Wright, 1897. F. S. Mary Ch., Hillsboro, O., 1893-96; R. Ch. Epiph., Urbana, O., 1896-99; S. Paul Ch., New Albany, Ind., 1900-04. R. Gr. Ch., Paducah, Ky., 1904; Exam. Chapl.; Dep. Gen. Conv., 1910, 1913.
- WRIGHT, Elmer Morton Mayre**, 316 Stewart Ave., Kansas City, Kan.—R. Ch. Ascen., Kansas City, Kan., 1919—. b. Newport News, Va., Oct. 13, 1890; s. Marcus Dwight Wright and Rachel (Suphax). St. Nor. Sch., Va., 1909; Bp. Payne Div. Sch.; Fisk Un. D.—1913, Bp. Tucker, P.—1914, Bp. Burton. m. Mrs. Mabel A. Kelley, Nov. 18, 1917. F. D-in-C. Chr. Ch., Houston, Va., 1913; D-in-C. S. Andr. Ch. Mssn. P-in-C. Ho. Trin. Ch., Nashville, Tenn., 1916-19. Chapl. (1st Lieut.) U. S. Army, France, 505th Service Battalion Engrs., and 325th Field Signal Batt., 1918-19; In the Battle of Argonne Forest.
- WRIGHT, Erskine**, St. Andrews, Tenn.—Asst. S. Andr. Ch., Sewanee, 1906—. b. Philadelphia, Pa. Un. Pa., B.A., 1893; G. T. S., B.D., 1896. D.—1896, P.—1897, Bp. Whitaker. F. Asst. S. Clem. Ch., Philadelphia, Pa., 1896-99; R. Chr. Ch., Danville, Pa., 1899-04.\*
- WRIGHT, Frederick Amaziah**, Tuckahoe, N. Y.—R. S. Joh. Ch., Tuckahoe. b. N. Y. C., Aug. 19, 1871; s. George William Wright and Cornelia Elizabeth (Schroeder). Colomb., B.A., 1894; Phil. Div. Sch., 1898; G. T. S., B.D. D.—1898, P.—1899, Bp. Brewster. m. Margaret Griswold Cox, Northampton, Mass., Aug. 17, 1898. F. Asst. S. Joh. Ch., Stamford, Conn., 1898-99; Ch. Atone., Westfield, Mass., 1899-1902; Asst. S. Mary Ch., Brooklyn, N. Y., 1903-04 R. Ch. Ho. Apos., Brooklyn, N. Y., 1904-12; R. S. Mark Ch., Brooklyn, N. Y., 1912-17; Treas. and Secy. Fund for Families of Deceased Clergymen and Retirement Fund; Secy. Aged and Infirm Clergy, L. I. Author: "Eucharistic Doctrine of St. Augustine." "The House on the Hill" and other Poems.
- WRIGHT, George Deming**, Chicago, Ill.—S. Luke Hospital, Chicago, Ill., 1899—. b. Huron, O., Jan. 19, 1857; s. Franklin Hugh Wright and Mary Amelia (Deming). Univ. Mich., B.A., 1879; G. T. S., S.T.B., 1886. D.—1885, P.—1886, Bp. Harris. F. Asst. S. Joh. Ch., Saginaw, Mich., 1885-89; In-C. Med. Ch., Morgan Park, Ill., 1890; P-in-C. Cath., Chicago, Ill., 1890-97.
- WRIGHT, George Henry Burwell**, 2242 Polk St., San Francisco, Cal.—R. S. Sph. Ch., San Francisco, Cal., 1911—. b. Toronto, Can.; s. George Wright and Olive Newell (Wrong). Lel. Sanford Un., 1898; Div. Sch., Pac., 1906. D.—1906, P.—1907, Bp. Nichols. m. Aimee Constance de Turbeville, 1915. F. R. Chr. Ch., San Jose, Calif., 1906-11. Chrmn. Soc. Serv. Cmssn. Dio. Cal.; Mem. Civ. Relief Com.; San Francisco Red Cross; Ex. Com. Traveler's Aid; Ch. League of Dio. San Francisco; Secy. Ex. Com. N. Cal., Branch Nat'l Child Labor Cmssn.
- WRIGHT, Harrison Baldwin**, Bala, Pa.—R. S. Asaph. Ch., Bala, Pa.—Univ. Tor., 1882; G. T. S., B.D., 1894. D.—1893, Bp. H. C. Potter, P.—1893, Bp. Littlejohn. F. Asst. Ch. Redeem. Brooklyn, N. Y., 1893-94; R. S. Joh. Ch., Somerville, N. J., 1894-1902.
- WRIGHT, James Munroe**, Upper Fairmont, Md.—R. Coventry Par., Upper Fairmont. F. R. Ch. Mess., N. Y. C.\*
- WRIGHT, Joseph Godsell**, Greenville, Ill.—Mssy.

in-C. Greenville, 1882— and Centralia, 1918—  
b. England, Mar. 26, 1846; s. William Wright  
and Henrietta Wright. D—1879, P—1883, Bp.  
Seymour. m. Nancy J. Padgett, Sadorus, Ill.,  
Sept. 7, 1873. F. Taught in Greenville, 1882.  
Dep. Gen. Conv., 1888-91; Pres. Stndg. Com.

**WRIGHT, Robert Hughes**, 3606 Hamilton St.,  
Philadelphia, Pa.—Asst. S. Andr. Ch., Philadel-  
phia, Pa., 1912— b. Newburgh, N. Y., Del.  
Coll., B.A., 1881, M.A., 1884. D—1884, P—1885.  
Ep. Lee, F. Gr. Ch., Brandywine, Hundred,  
Del., 1884; S. Pet. Ch., Newtown, Pa., 1886; S.  
Tim. Ch., Philadelphia, Pa., 1888; S. Joh. Ch.,  
Philadelphia, Pa., 1896; S. Anna Ch., Philadel-  
phia, Pa., 1900.\*

**WRIGHT, William John**, 326 Walnut St., States-  
ville, N. C.—R. Trin. Ch., Statesville, and S.  
Jas. Ch., Irdell Co., N. C., 1919— b. N. Y. C.,  
Feb. 26, 1860; s. John G. Wright and Sophie  
(Hull). Gym. Baden-Baden, Ger.; Lycee of  
Tours, France; G. T. S., B.D., 1896. D—1895,  
Bp. Potter, P—1896, Bp. Wells. m. Lucy Hay-  
den Gough, Oct. 28, 1909. F. M-in-C. Gd.  
Samar. Ch., Colfax, Wash., 1895-99; Asst. Calv.  
Ch., N. Y. C., 1899-1900; R. S. Mary Ch., Key-  
port, N. J., 1900-05; King and Queen Par., Md.,  
1905-07; Cur. Brookland Par., D. C., 1907; King  
and Queen Par., Md., 1907-09; S. Joh. George-  
town, D. C., 1909-1910; King and Queen Par.,  
M.D., 1910-15; Ellicott City, Md., 1915-16; Rock  
Springs, Par., Md., 1916-19.

**WRIGLEY, Charles F. J.**, 53 Remsen St., Brook-  
lyn, N. Y.—R. Gr. Ch., Brooklyn, N. Y.—Ho.,  
B.A., 1879, M.A., 1882, D.D., 1900; G. T. S.,  
S. T. B., 1885 D—1882, P—1882, Bp. Cox. F.  
Asst. Chr. Ch., Rochester, N. Y., 1882; R. S.  
Mary Ch., Buffalo, N. Y., 1883-1902.\*

**WROTH, Edward Pinkney**, 1215 Massachusetts  
Ave. N. W., Washington, D. C.—Assoc. R. Ch.  
Ascen., Washington, D. C., 1919— b. Dar-  
lington, Md., Jan. 11, 1889; s. Rev. Edward  
Worrel Wroth and Margaret Gilpin (Price).  
Trin. Coll., B.A.; Va. Theol. Sem., 1917. D—  
1917, P—1918, Bp. Murray.

**WROTH, Edward Worrell**, 1932 W. Fayette St.,  
Baltimore, Md.—R. All SS. Ch., Baltimore, Md.,  
1892— M-in-C. Ch. Ho. Apos., Halethorps,  
Md., 1892— b. Kent, Md., Oct. 8, 1851; s.  
Thomas Granger Wroth and Mary Elizabeth  
Wroth. Theol. Sem. Va. D—1875, P—1876,  
Bp. Whittle. m. Margaret Gilpin Price, Har-  
ford Co., Md., May 30, 1882. F. D-in-C. Chs.  
Rappahannock, Va.; R. Smithfield, Isle Wright  
Co., Va.; S. Joh. Par., Baltimore, Md., and  
Harford Co., Md., and Deer Creek Par., Har-  
ford Co., Md.

**WROTH, Peregrine**, 215 E. Preston St., Balti-  
more, Md.—R. Ch. Mess., Baltimore, Md., Asst.  
Min., 1876, R. 1877— b. Kent Co., Md., Aug.  
19, 1848; s. Thos. G. Wroth and Mary E. Wroth.  
Prep. Theo. Sem. Va.; Theo. Sem. Va., 1872.  
D—1872, P—1873, Bp. Whittle. m. Mary A.  
Counselman, 1880. F. R. Kingston Par.,  
Mathews Co., Va., 1872-1876.

**WU, Chung Chung, Zang-Zok**, China.—Dst. Chris-  
tian Ch., Zang-Zok, China.— D—1882, Bp. C.  
M. Williams.\*

**WURTELE, Arthur Hunter**, 111 Third Ave. S.W.,  
Rochester, Minn.—F. Calv. Ch., Rochester,  
Minn.— b. Acton Vale, Ont., Can., Oct. 15,  
1877; s. Louis C. Wurtele and Isabella Tracy  
(Hunter) Bish., B.A. (Theolog. Hons.), 1897.  
D—1900, P—1901, Bp. (Algoma), m. Isabel F.  
Keil, July 2, 1913. F. Magdalen Isld. P. Que-  
bec, 1899-1900; In-C. S. Geo. Ch., Bruce Mines,  
Ont., Can., 1900-01; Asst. S. Agnes Chap.,  
Trin., N. Y. C., 1901-02; S. Aug. Chap., 1902-  
05; Vic. Trin. Chap., Duluth, Minn., 1905-06;  
R. Trin. Par., 1906-08; Dean Trin. Cath., Du-  
luth, 1908, and Cath. Mssn. S. Andr.-by-the-  
Lake. Dep. Gen. Conv. Editor: "Duluth  
Churchman." Author: "A Christmas Story."

**WYCKOFF, William Nehemiah**, 102 West 13th  
St., Holland, Mich.—R. Gr. Ch., Holland, 1917—  
b. Elmwood, Ill., Feb. 23, 1867; s. James Dun-  
ham Wyckoff and Mary A. (Humphrey). Knox  
Coll., B.A., 1888. D—1902, P—1903, Bp. Sey-  
mour. m. Jane Aspinwall, June 9, 1909. F.  
D. S. Paul Ch., Pekin, Ill., 1902-03; R. Trin.  
Ch., Lincoln, Ill., 1903-12; R. Chr. Ch., Gary,  
Ind., 1912.

**WYE, Lionel Audibert**, 636, 8 Olive St., West  
Palm Beach, Fla.—R. Ho. Trin. Par., West  
Palm Beach, Fla., 1916— b. Brantford, Can., June  
24, 1871; s. George William Wye and Sarah

N. (Peatman). S. Stph. Coll., 1894; G. T. S.,  
1897. D—1897, Bp. Davies, P—1898, Bp. Bar-  
ber. m. M. W. Hayward, Md., Sept. 15, 1901.  
F. S. Paul Ch., Seattle, Wash., 1897-99; S. Pet.  
Ch., Middleham Chap., Calvert Co., Md., 1900;  
Asst. Trin. Ch., Washington, D. C., 1907-09;  
R. S. Pet. Ch., Femandina, 1909-14; Port To-  
bacco Par. Charles Co., Md., 1914-16.

**WYLLIE, Arthur Webber Perry**, 107 Mary St.,  
Herkimer, N. Y.—R. Chr. Ch., Herkimer, 1919—  
b. Chelsea, Mass., Nov. 21, 1882; s. Charles  
Wylie and Margaret Perry (Reed) Dart. Coll.,  
1904; Nash., 1913, B.D., 1914. D—1912, P—  
1913, Bp. Webb. F. Sr. Cur. All SS. Ch., Dor-  
chester, Mass., 1913-16; Chapl. A. E. F. U. S.  
A. Base Hosp. 44 and 76th Fld. Art. (3rd Div.).

**WYLLIE, William**, Santo Domingo City, Domin-  
can Republic, P. R.—Missy. Santo Domingo,  
Domin. Repub., 1918—R. S. Mary Ch., Jackson-  
ville Fla., 1915— b. Glasgow, Scotland, 1869;  
s. William Wylie and Agnes Richmond  
(Barr) Glasgow Un. D—1901, P—1902, Bp.  
Hare. m. Mabel Cook, N. Y. C., Sept. 25, 1905.  
F. Sturgis, S. D., 1900-05; Gen. Mssy. Ariz.,  
1905-06; S. Mar. Ch., Palatka, Fla., 1906-15;  
Exam. Chapl., 1907; Archd., 1908; Exec. Bd.,  
1915; Bdr. Mssns., 1908; Reg., 1910; R. S. Mary  
Ch., Jacksonville, Fla., 1915-18.



**YAMAZAKI, John Misao**, 960 S. Normandie Ave.,  
Los Angeles, Calif.—R. S. Mary Ch., (Japa-  
nese) Los Angeles, Calif.—\*

**YANG, Hsiang Hen**, Changsha, China.—Non Par.  
—Boone Sch. D—1882, Bp. Moule. F. S. Thos.  
Ch., Wuchang, 1878-80; S. Paul Ch., Hankow,  
1880-88; Wuhu, 1888-91; S. Thos. and Hosp.,  
Wuchang, 1891-94; S. Mark's Ch., Wuchang,  
1894-96; S. Joh. Ch., Ngankin, 1896-99; S. Andr.  
Ch., Wuchang, China, 1899.

**YANG, Leigh T. Y.**, Changsha, China.—Mssy.  
Changsha, China.—\*

**YARDLEY, Thomas Henry**, Catonsville, Md.—R.  
S. Tim. Ch., Catonsville, Md., 1913— b. Mid-  
dletown, Conn., July 8, 1869; s. Rev. H. A.  
Yardley and Jane A. (Woolsey). Tr., B.A.,  
1892, M.A., 1896; G. T. S., 1896. D—1896,  
Bp. Williams, P—1897, Bp. Niles. m. Eva L.  
Thorne, June 1, 1905. F. Asst. Chr. Ch., New  
Haven, Conn., 1896-97; Min. Ind., 1898; P-in-C.  
S. Mary, E. Providence, R. I., 1898-1901; Acting  
Prof. Eng. S. Stph. Coll., 1901-02; Asst. Prof.  
Eng. Trin. Coll., Hartford, Conn., 1903; Asst.  
S. Pet. Ch., Philadelphia, Pa., 1904-10; R. S.  
Paul Ch., Stockbridge, Mass., 1910-13.

**YARNALL, Francis**, Tallahassee, Fla.—R. S. Joh.  
Tallahassee.\*

**YATES, John H.**, 10 Center St., Waterville, Me.  
R. S. Mark Ch., Waterville, 1919— b. Schen-  
ectady, N. Y., Jan. 25, 1886; s. I. I. Yates and  
Emma T. (Paty). Union Un.; S. Stph. Coll.  
D—1912, Bp. Doane, P—1913, Bp. Nelson. m.  
Alethea P. Bleecker. F. Chapl. U. S. Navy,  
1917-19; Chapl. U. S. S. Melville, Flagship of  
Admiral Sims, Stationed at Queenstown, Ire-  
land; Chapl. U. S. S. Dixie at same Base.

**YATES, Miles Lovell**, 175 9th Ave., N. Y. C.—  
Cooperstown, N. Y.—R. Chr. Ch., Cooperstown,  
and Chapl. Susan Fenimore Cooper Founda-  
tion, Cooperstown, N. Y., 1918— b. Randall,  
N. Y., Mar. 4, 1890; s. Liberty Lowell Yates  
and Harriet B. (Mock). Colomb. Un., A.B.,  
1912; G. T. S., 1914, B.D., 1917. D—1914, P—  
1915, Bp. R. H. Nelson. F. R. Ch. Ho. Cross,  
Fort Plain, N. Y., 1914-17. Fellow and Tut.  
Dept. New Test., G. T. S., and Asst. Gr. Ch.,  
Newark, N. J., 1917-18.

**YATES, Thomas Richard**, 256 Main St., Pitts-  
burgh, Pa.—R. S. Joh. Ch., Pittsburgh, Pa.,  
1912— b. Wigan, England, 1865; s. Thomas  
Yates and Isabel (Potter). Mt. Un. Coll., Ph.  
B., 1891; Harlem Sprgs. Coll., B.S.C., 1889;  
Oskal. Ph.D., 1906; Wash. Un., D.D., 1907; W.  
T. S., B.D., 1904. D—1906, P—1907, Bp. Dar-  
lington. m. Maude Melvin Phillips, Plateau,  
Pa., 1898. F. R. Trin. Ch., Sharpsburg, Pa.,  
1909; Cur. Chr. Ch., Williamsport, Pa., 1905.  
Europe 1 yr.

**YEAKEL, Warren Randolph**, Box 47, Utica, N.  
Y.—Rural Mssy., 1919— Girard Coll.; Kan.  
Theol. Sch. D—1909, P—1911, Bp. Millspaugh.  
F. Mssy. Kansas, 1907-13; Mssy. Pa., 1913-16;

- Chapl. Yeates Sch., Lancaster, Pa., 1917. Ed. Kansas Churchman; Mssn. C. N. Y., 1919.
- YEAMES, James**, 25 Wellington St., Arlington, Mass.—Non Par.—b. England. D—1896, P—1897, Bp. Lawrence. F. Asst. Emman. Ch., Boston, Mass., 1895-97; R. S. Joh. Ch., Arlington, Mass., 1897-11. Author: "The Saturday Half Holiday," 1897; "Social Righteousness"; Lectures at Theol. Sem., Alexandria, 1899.
- YELLOTT, John I.**, Bel Air, Md.—R. Emman Ch., Bel Air, Md., 1907—; M-in-C. Gr. Chap., Hickory and Prin. of Peace Chap., Fallston, Md., 1907—; b. Towson, Md., May 15, 1873; s. Maj. John I. Yellott and Mary Virginia (Traill). S. Joh. Coll., A.B., 1892; G. T. S., 1895; Wash. Coll., D.D., 1915. D—1895, P—1897, Bp. Paret. m. Mildred Walker Nelson, Va., 1898. F. Asst. S. Mark Par., Frederick and Washington Cos., Md., 1895-97; Trin. Par., Bayonne, N. J., 1897-98; P-in-C. Ho. Cross Chap., Baltimore, Md., 1898; R. S. Mark Ch. and Mt. Calv. Ch., Howard Co., Md., 1898-1900; S. Mark Parish, Frederick and Washington Cos., Md., 1901-07. Ex. Chapl., Dio. Md., 1915—.
- YEN, Benjamin C. L.**, Wuchang, China.—Mssy Wuchang.\*
- YEN, C. C.**, General Theol. Sem., Chelsea Sq., N. Y. City.—
- YERGER, Orville Michael**, Camden, Ark.—R. S. Joh. Ch., Camden. D—1892, Bp. Jackson, P—1893, Bp. Whittle. F. R. Emman. Ch., Harrisonburg, Va. M-in-C. Citronella, Oak Grove, Whistler, and Mobile, Ala.; R. S. Joh. the-Bapt., Clarendon, Tex.; R. Ch. Gd. Shpd., Forest City, Ark.\*
- YERKES, Royden Keith**, Box 247, Merion Station, Pa.—Asst. Prof. Hist. Relig. and Chrmn. Grad. Dept. Phil. Div. Sch., 1918—; Instr. Hebr. Brew, Un. Pa., 1911—; b. Phila., Pa.; s. Samuel Linford Yerkes and Mary Anna (Watson). Un. Pa., A.B., 1903, A.M., 1911, Ph.D., 1918; Phil. Div. Sch., 1905, B.D., 1906, S.T.D., 1912. D—1905, P—1906, Bp. Whitaker. m. Euphemia Hamilton Taylor, Phila., Oct. 9, 1907. F. Asst. Ch. Our Sav., Jenkintown, Pa., 1905; R. Ch. S. Joh. the-Evang., Phila., Pa., 1907; Instr. Nash. Ho., Nashotah, Wis., 1908; Asst. S. Luke Ch., Germantown, Phila., Pa., 1911; R. Ch. Transfig., Phil., Pa., 1913; Instr. Hist. of Religions, Phil. Div. Sch., 1915. Exam. Chapl., 1915—; Author: Hist. S. Luke Ch., Germantown, 1912; Articles in Journ. Bib. Lit.—
- YEP, Kong Yung**, Honolulu, T. H.—In-C. S. Pet. Chap., Honolulu, T. H.—
- YOHANNAN, Abraham**, 209 E. 42nd St., N. Y. C. Asst. S. Barth. Ch., N. Y. C.; Colomb. Un. s. Iasha Yohannan, and Tabie (Tabaruk). Urmia, Persia, B.A., 1870; G. T. S., 1890; Colomb. M.A., 1895; Col. Ph.D., 1902. D—1890, P—1891, Bp. Potter. F. Prof. Urmia Coll., Persia, 1870-86; Revist. Modern Syriac Version in American, 1886-88. Author: "Modern Syriac and English Dictionary"; "Gul U' Nauruz," a Persian Romance; "The Vigil," a collection of short addresses delivered at Colomb. Un.; "A Catalogue of Persian Manuscripts"; "The Book of the Pearl"; "A Church of Martyrs"; "The Death of a Nation."\*
- YOHANNAN, Isaac**, 117 Buena Vista Ave., Yonkers, N. Y.—Pastor. Assyrian Mssn. of S. Joh. Ch., Yonkers, N. Y., 1915—; b. Persia, Oct. 21, 1874; s. Abraham Yohannan and Sanam Yohannan. S. Stephen College, Trinity School; Columbia University, B.A., 1897, M.A., 1899; G. T. S., 1900. D—1900, P—1903, Bp. H. C. Potter. F. Asst. S. Andr. Ch., N. Y. C., 1902-03; Asst. S. Andr. Ch., Yonkers, N. Y., 1903-11; Chapl. Kearney Mil. Acad., Kearney, Neb., 1911-14; Mssy. Dio. Springfield, 1914. Author: "Introduction to a Commentary on St. Matthew's Gospel," 1906.
- YOSHIMURA, James Daijaro**, Tokyo, Japan.—Mssy. Tokyo, Dist., Japan.\*
- YOUNG, Annesley Thomas**, Blackwell's Isl., N. Y.—Metropolitan Hosp., Blackwell's Isl.—Queen's Colian St. John's, Nfld. D—1895, P—1896, Bp. Nicholson. F. S. Joh. Ch., Star Prairie, Wis., 1895-96; S. Marg. Ch., Barron, Wis., 1896; S. Paul Ch., Pekin, Ill., 1896-97; Chr. Ch., Aspen, Colo., 1897; S. Maric Ch., Maquoketa, Ia. Ch. Adv., Chicago, Ill.\*
- YOUNG, Charles Herbert**, 6451 Woodlawn Ave., Chicago, Ill.—R. Chr. Ch., Chicago, Ill., Apr., 1903—; b. Manhattan, Ill., Sept. 26, 1867; s. Edward Young and Ann Eliza (Hoyt). Trin. Coll., B.A., 1891, M.A., 1894; G. T. S., 1894. D—1894, P—1894, Bp. Worthington. m. Sarah Hillhouse Bowen, June 7, 1898. F. Mem. Assoc. Mssn., Omaha, 1894-03; Secy. Dio. Neb., 1898-1903; Exam. Chapl. Dio. Chicago; Chrmn. Dioc. Bd. Rel. Educ.; Mem. Gen. Bd. Rel. Educ.; Dep. Gen. Conv., 1913, 1916, 1919.
- YOUNG, Christian Martin**, 7003 Piney Branch Road, Okoma Park, D. C.—R. Trin. Ch., Takoma Park, D. C., 1917—; b. Baltimore, Md., 1860; s. Christian J. Young and Ann Louise (Pipino). Theol. Sem. Va., 1885. D—1885, Bp. Paret, P—1886, Bp. Dudley. m. Catherine Davis Vertrees, Ky., 1892. F. Asst. Min. S. Andr. Ch., Louisville, Ky., 1885-87; S. Paul Ch., Greenville, O., 1887-88; Ch. Heav. Rest, Springfield, O., 1888-95; Trin. Ch., Washington, Pa., 1897-07; R. S. Thos. Ch., Oakmont, Pa., 1907-17.
- YOUNG, Edgar Charles**, 5814 Filbert St., Philadelphia, Pa.—Vic. Phillips Brooks Mem. Chap. Phil., Pa., 1916—; b. Spanish Town Jamaica, Jan. 31, 1887; s. Charles James Young and Elizabeth Ernestine (Henriques). Oskal. Coll., B.A., 1912; N. Y. Un., M.A., 1915; G. T. S., 1915, B.D., 1917; Temple Un., B.S., 1920; Phila. Div. Sch., 1916. D—1915, P—1916, Bp. Rhine-lander. m. Myra Jeannette Reynolds, Oct. 5, 1918. F. Mssy. (Clrd. Wrk.) Dio. Pa., 1915-18. Pres. Ch. League for Colored People.
- YOUNG, Edmund Booth**, 2 S. Farragut Terrace, Philadelphia, Pa.—R. S. Phil. Ch., Philadelphia, Pa.—Nash., B.D., 1904. D—1896, P—1896, Bp. Grafton. F. Asst. Chilton, Hayton, Onro, Wis., 1896-97; Asst. Ho. Cross, N. Y., 1897-99; Asst. S. Mary Magd. and S. Jude, Toronto, 1899-1900; Min. S. Gabr., Hollis, L. I., 1900-01; R. S. Joh. Bayonne, N. J., 1901-04; Asst. S. Eli, Phila., Pa., 1904; R. S. Luke, Chelsea, Mass. Instr. Lat. and Gk. Prep. Dept. Nash., 1909-11; Instr. Hebr. and Old Test., Sea., 1911—.
- YOUNG, George Everett**, 234 W. Morris St., Indianapolis, Ind.—Vic. S. Matth. Ch., Irvington, Ind., 1916—; s. Geo. Ch., Indianapolis, Ind., 1918—; b. Scotland, Mar. 16, 1861; s. Thomas Young and Margaret (Smyngton). LaSalle Un., LL.B., 1915; Ham. Coll., B.A., 1887; M.A., 1890; Un. Chic., S.T.B., 1905. Xenia, O., Un., 1889. D—1907, P—1908, Bp. Fawcett. m. Adah C. Rockwell Garrattsville, N. Y., Sept. 18, 1889. F. Henry, Ill., 1907; DeSoto, Mo., 1908-10; Griggsville and Pittsfield, Ill., 1910-11; Pontiac, Ill., 1912-16. LaSalle Exten. Un., LL.B., 1914; Admitted Marion Co., Indiana, Bar, 1917.
- YOUNG, George Henry**, Washington, N. J.—P-in-C. S. Pet. Ch., Washington, N. J., 1913—; b. England, Jun. 7, 1862; s. George Curson Young and Lydia (Grace Woods). S. Stph. Coll., B.A., 1885; G. T. S., 1888. D—1888, P—1889, Bp. H. C. Potter. m. Ruth Thomson Sweeney, Washington, N. J., June 27, 1889. F. Chapl. S. Luke Hosp., N. Y. C., 1888; R. S. Andr. Ch., Walden, N. Y., 1889; R. Zion Ch., Belyvider, and S. Jas. Ch., Knowlton, N. J., 1893; Chrmn. Wash. Chap., Amer. Red Cross.
- YOUNG, Herbert H.**, Lunenburg, Va.—R. S. Joh. Cumberland Par. and S. Paul, Kenbridge, Va.\*
- YOUNG, Ira C.**, 4496 Laclede Ave., St. Louis, Mo. Asst. Trin. Ch., St. Louis, 1919—; b. Palmyra, Ill., Oct. 21, 1871; s. Thomas J. Young and Nancy (Standler). Un. Louisville, 1892; Ill. Med. Coll., M.D., 1904; Loyola Un., M.D. (Hon.), 1910. D—1913, Bp. Anderson, P—1919, Bp. Anderson. m. Louise Sanford, Sept. 15, 1903.
- YOUNG, Lee Huntington**, Bozeman, Mont.—R. S. Jas. Par., 1917—; b. Fremont, Dec. 3, 1869; s. Rev. Charles Huntington Young and Emma Adams (Sawyer). Ken. B.A., 1890, M.A., 1892; Un. Pa., 1890; Bex., 1890-92; Phil. Div. Sch., 1893. D—1893, P—1894, Bishop W. A. Leonard. m. Jessie A. Hombrde, W. Va., 1898. F. Mssy. S. Barn. Ch. Dennison, O., 1898-94; S. Andr. and S. Paul Chs. W. Neb., 1898-04; S. Mark Ch., Hastings, W. Neb., 1904-16; Secy. W. Neb., 1909-16; Coun. Adv., 1910-16; Exam. Chap., 1909-16; Dep. Gen. Conv., 1910; R. S. Jas. Par., Dillon, Neb., 1916-17.
- YOUNG, Walter C.**, Tientsin, China.\*
- YUL, Tsen-shing**, Nanchang, China.\*
- YULE, David**, 385 Belmont Ave., Newark, N. J.—Traveling. b. Scotland, 1875; s. David White Yule and Jane (Hogg). Wooster B.A., Lane, 1903, Union, 1900. D—1914, P—1915, Bp. Darlington. m. Augusta Ayres, 1907. F. R. Ch.

Transfig., Blue Ridge, Summit, Pa.

**YUNDT, Samuel Johnson**, Galena, Ill.—R. Gr. Ch., Galena, Ill.—Nash., B.D. 1871. D—1871, Bp. Armitage, P—1872, Bp. Talbot. F. Chipewewa Falls, 1876-85. Author: "Progression, or the Blessed Dead in Christ"; "The Hypostatio—A Thesis Refuting Skepticism and Defending the Divinity of Christ."

## Z

**ZACHARY, George England DeWitte** (Har.) State College, Pa.—R. S. Andrew's Ch., State College, Nov. 1, 1917— b. Columbia, Va., Nov. 21, 1880; s. George Thomas Zachary and Sarah Frances (Seay). Wm. and Mary Coll., 1903-07. Theol. Sem. Va., 1907-10. D—1910, P—1911, Bp. Gibson. m. Sally L. Tapscot, Fredericksburg, Va., Jan. 17, 1912. F. Mssn. Wrk. nr. Fredericksburg, under Rev. Dr. R. J. McBryde; R. S. Thos. Ch., Greenville, Ala., 1911-1915; R. Lexington Par., Amherst, Va., 1915-17; Soc. Serv. Cmssn., Convo. SW. Va.; Ch. Exten. Com. Ala.

**ZACKER, J. L.**, Philadelphia, Pa.—Mssy. to Jews, Philadelphia.\*

**ZAH, Tsing Yoong**, Taitsang, Kiangsu, China.—Amer. Ch. Mssn., Taitsang, Kiangsu, China, 1915— b. Shanghai, China, Nov. 26, 1889; s. Wang Yoh Ding and Tsang Kyung (May). Theol. Sch. S. Joh. Un., 1915. D—1915, P—1917, Bp. F. R. Graves. m. S. Y. Stone, Shanghai, China, Oct. 30, 1915.

**ZARA, M.**, 164 W. Coulter St., Germantown, Pa.—Non Par. F. Italian Ch., L'Emmanuello, Philadelphia, Pa.\*

**ZEDDA, Salvatore**, Utica, N. Y.—Cur. Ho. Cross, Mem'l Ch., Utica.\*

**ZEIGLER, Oscar Woodward**, 1325 Hollins St., Baltimore, Md.—Non Par.—Jns. Hop., B.A., 1890; Pr., M.A., 1895; Pr. Theol. Sem. D—1904, P—1905, Bp. Paret. F. Presb.; R. Durham Par., 1907; R. S. Geo. Par., 1904-07; M-in-C. S. Andr. Par., 1903; R. All Faith Par., Baltimore, Md., 1909-12.\*

**ZELLERS, George Andrew**, Morgantown, Pa.—Non Par.— b. Wernersville, Pa., Nov. 30, 1852; s. George DeWees Zellers and Amelia (Spears). Frank and Marsh. Coll., A.B., 1878, A.M., 1887; Reform. Sem., Lancaster, Pa., 1881. D—1888, Bp. Rulison, P—1889, Bp. Howe. m. Mary F. Wolfersberger, Lancaster, Pa., Dec. 22, 1879. F. In-C. Mssn., Shenandoah, Pa., 1888-89; Asst. S. Luke Ch., Lebanon, Pa., 1889-94; Loc. Ten. S. Phil. Ch., Durham, N. C., 1895-96; R. Ch. Morgantown, and Churchtown, Pa., 1897-05; In-C. Ch., Minersville, Pa., and Asst. Trin. Ch., Pottsville, Pa., 1906-10; Minsty. Reform. Ch., U. S., 5 yrs.

**ZIEGLER, Carl G.**, 206 E. Euclid St., Ishpeming, Mich.—R. Gr. Ch., Ishpeming, Mich., 1908— b. Lawrence, Kan., Jan. 27, 1876; s. Rev. Paul Ziegler and Mary Frances (Bell). A.B., Trin. Coll., 1897, A.M., 1900. D—1904, Bp. Davies, P—1905, Bp. A. Williams. m. Louise Longley Neff, Detroit, Mich., Sept. 3, 1901. F. R. Emman. Ch., St. Louis, Mich., 1904-08. Mem. Stndg. Com. Dioc. Marquette, 1908; Pres. Stndg. Com., 1913; Dep. Gen. Conv., 1913, 1916, and 1919.

**ZIEGLER, Eustace P.**, Cordova, Alaska.—In-C. S. Geo. Mssn., and Red Dragon Club House, Cordova.

**ZIEGLER, Howard Bell**, St. Clair, Pa.—R. Ho. Apost., St. Clair, Pa., 1919— Tr.; West.; Berk. 1905. D—1905, P—1906, Bp. Brewster (Conn.).

F. Cur. S. Jas. Hartford, Conn., 1905-06; R. S. Geo. Bridgeport, Conn., 1906-08; Trans., Ironwood, Mich., 1908-11; Cur. S. Paul Chap., N. Y. C., 1912-13; Mssny. P. Calumet, Mich., 1913-14; R. S. Barn., Reading, Pa., 1916-19.

**ZIEGLER, Paul**, Saint Clair, Pa.—R. Ch. Ho. Apost., Saint Clair, Trin. B.A., 1872, M.A., 1875; Berk. Div. Sch., 1874. D—1874, P—1875, Bp. McCosky. F. Asst. S. Joh. Ch., Detroit, Mich., 1874-75; R. Trin. Ch., Lawrence, Kan., 1875-79; R. S. Pet. Ch., Detroit, 1879-83; In-C. S. Barn. Mssn., Detroit, 1884-86; S. Phil. Ch., Detroit, 1887-89; R. Mariners Ch., Detroit, 1885, and Prin. Detroit, Ch. Acad., 1882-1909; R. S. Barn. Ch., Detroit, Mich. Ed. the "Detroit Churchman," 1895-1908; Asst. Sec. of Dio. 1880-1905. Registr. since 1895.\*

**ZIEGLER, Winfred Hamlin**, 310 South 4th St., Albuquerque, N. Mex.—Dean S. Joh. Cath., Albuquerque, 1919— b. Detroit, Mich., Nov. 23, 1885; s. Rev. Paul Ziegler and Mary Frances (Bell). Colmb. Un., A.B., 1911. D—1912, P—1913, Bp. Rowe. m. Marie Eleanor Bartron, Detroit, Mich., June 12, 1911. F. P-in-C. Ch. Epiph., Valdez and Stations on Pr. Wm. Sound, Alaska, 1911-14; P-in-C. S. Andr. Ch., Port Angelese and S. Luke Ch., Sequim, Wash., 1914-15; Vic. All SS. Chap., Leighton, Pa., 1915-18; Army Y. M. C. A. Secy. Ft. Bliss, El Paso, Tex., 1917; Chapt. (1st Lieut.) Hdqtrs., 14th Div., U. S. Army, 1918-19.

**ZIMMERMAN, Frank A.**, 133 N. Mantua St., Kent, O.—R. Chr. Ch., Kent, and Gr. Ch., Hudson, O., 1919— b. Greenspring, O., Dec., 1861; s. George A. Zimmerman and Mary Dora (Bell). West. Un., B.A., 1886, M.A., 1889; Bost. Theol. Sch., S. T. B., 1889. D—1903, P—1904, Bp. J. H. Johnson. m. Della A. Hadsell, Lima, O., June, 1909. F. R. Trin. Ch., Findlay, O., 1904-09; S. Phil. Ch., Circleville, O., 1909-1912; Chr. Ch., Douglas, Wyo., 1912-13; R. Gr. Ch., Defiance, O., 1913-19.

**ZINN, George John**, Valdez, Alaska.—Heid., B.A., 1903; G. T. S., 1907. D—1907, P—1908, Bp. Anderson. F. Asst. Ch. O. Sav., Chicago, 1907-08; Min. S. Ann Ch., Morrison, Ill., 1908; Asst. S. Mark Ch., Seattle, Wash.\*

**ZORN, Joseph T.**, 317 Riverside Ave., Yonkers, N. Y.—Retired.—Morav. Coll., M.A., 1886; Theol. Sem. Bethlehem, Pa. D—1887, P—1887, Bp. Doane. F. R. Ch. Gd. Shpd., Chestertown, N. Y., 1887; S. Andr. Ch., Schroon Lake, N. Y., 1888; Chr. Ch., Morristown, N. Y., 1889-92; R. Ch. Gd. Shpd., Santa Clara, N. Y., 1892; Calv. Ch., Cairo, N. Y., 1892-94; R. Trin. Ch., Granville, N. Y., 1894-01; R. Ch. Cross, Ticonderoga, N. Y., 1901-06.

**ZOUBEK, Frank**, Faribault, Minn.—Dean Cath., Faribault, 1915— b. N. Y. C., Sept. 14, 1886; s. Frank Zoubek and Eleanor (Schole). Un. Minn., B.A., 1911; Sea., B.D., 1910. D—1910, P—1910, Bp. Edsall. m. Margaret Wadsworth Poole, Faribault, Minn., June 19, 1912. F. P-in-C. Trin. Chap., Excelsior, Minn., 1910-11; R. S. Pet. Ch., St. Paul, Minn., 1911-14; Vic. Cath., Faribault, and Instr. Old Test., Sea. Div. Sch., 1914-15. Exam. Chapt., 1913; Dioc. Bd. Mssns., 1916.

**ZSCHORNACK, Henrique**, Santa Helena, R. G. do Sul, Brazil.—Ch. Salvation, Santa Helena.\*

**ZUMBUHL, Guido P.**, Passo da Ponte de Pelotas, via Petotas, R. G. do Sul, Brazil.

**ZWICKER, Henry Franklin**, 100 Gensess St., Lockport, N. Y.—R. Gr. Ch., Lockport, N. Y.—K. C. W., B.A., 1900, M.A., 1902. D—1900, P—1901, Bp. (N. S.). F. R. Newport, N. S., 1901-05; Asst. Pro-Cath., N. Y. C., 1905-06; Asst. S. Paul Ch., Rochester, N. Y., 1906.\*

## Recent Ordinations

Following is a list of Deacons and Priests who have been ordained within the last few months, but information concerning whose ordinations was obtained too late for classification in the body of the biographical sketches.

### PRIESTS

Name	Date	By whom ordained
Gates, Edmund Jayne.....	Sept. 16, 1920.....	Bp. Fiske
Gurley, Richard H.....	Sept. 26, 1920.....	Bp. Rhinelander
Haines, Elwood Lindsay.....	Sept. 5, 1920.....	Bp. of Liberia
Harrisburg, Charles R.....	Nov. 10, 1920.....	Bp. Darlington
Jenkins, Richard C.....	May 30, 1920.....	Bp. Rowe
Lang, Ira Day.....	June 29, 1920.....	Bp. Burton
Leachman, C. T.....	Dec. 17, 1919.....	Bp. Nichols
Lee, J. Keith.....	June 4, 1920.....	Bp. Brown
Lucas, Albert H.....	June 20, 1920.....	Bp. Rhinelander
McKinstry, Arthur R.....	Apr. 25, 1920.....	Bp. Wise
McLaughlin, Arthur M.....	March 25, 1920.....	Bp. Webb
Martin, P. H. Asheton.....	June 16, 1920.....	Bp. Hulse
May, Edred.....	March 3, 1920.....	Bp. Davics
Morse, Walter Perry.....	May 26, 1920.....	Bp. Webb
Murphy, Du Bose.....	June 20, 1920.....	Bp. Babcock
Myers, Oscar.....	Feb. 29, 1920.....	Bp. Rhinelander
Nikel, Frank.....	May 30, 1920.....	Bp. Weller
Orum, Liston Joseph.....	Sept. 19, 1920.....	Bp. Coadj. of Tennessee
Patrick, Theodore, Jr.....	June 9, 1920.....	Bp. Darst
Pielow, Edward L. B.....	May 19, 1920.....	Bp. Darlington
Putnam, John H. S.....	July 31, 1920.....	Bp. Nichols
St. Clair, Franklin Cox.....	Jan. 14, 1920.....	Bp. Fawcett
Serent, Armand F. H.....	Dec. 23, 1919.....	Bp. Burch
Sessions, Valentine H.....	June, 1920.....	Bp. Bratton
Sherman, Francis W.....	Dec. 18, 1919.....	Bp. Johnson
Small, Thomas Lemuel.....	May 23, 1920.....	Bp. Harding
Smith, Howard Lewis.....	June 1, 1920.....	Bp. Fawcett
Spencer, John Gilbert.....	July 7, 1920.....	Bp. Faber
Stuart, Donald Cameron.....	May 5, 1920.....	Bp. Fiske
Tucker, Francis Bland.....	Jan. 13, 1920.....	Bp. Tucker
Whittle, William.....	May 30, 1920.....	Bp. Wise
Wissenbach, Frederick C.....	Nov. 14, 1920.....	Bp. Thomas

### DEACONS

Appleton, Stephen.....	Apr. 25, 1920.....	Bp. of Liberia
Bassett, Fred Wm.....	.....	Bp. Weller
Black Fox, John.....	Sept. 5, 1920.....	Bp. Burleson
Bruger, Philip Charles.....	Sept. 5, 1920.....	Bp. Burleson
Cooke, Sidney Thomas.....	Dec. 21, 1919.....	Bp. Rhinelander
Daler, Philip Ayres.....	May 23, 1920.....	Bp. Harding
De Cory, John B.....	Sept. 5, 1920.....	Bp. Burleson
Dwalu, James.....	Apr. 25, 1920.....	Bp. of Liberia
Gee, Frank W.....	July 11, 1920.....	Bp. Winchester
Green, C. E.....	Sept. 8, 1920.....	Bp. Tucker
Hassinger, Howard Henry.....	Sept. 26, 1920.....	Bp. Brent
High Wolf, Clayton.....	Sept. 5, 1920.....	Bp. Burleson
McDonald, Philip Walter.....	May 23, 1920.....	Bp. Webb
Manzer, Charles West.....	May 31, 1920.....	Bp. Burch
Marke, John D.....	Apr. 25, 1920.....	Bp. of Liberia
Moodey, C. Russell.....	Apr. 25, 1920.....	Bp. Lines
Moodey, J. Reginald.....	Apr. 25, 1920.....	Bp. Lines
Nes, William Hamilton.....	May 23, 1920.....	Bp. Harding
Nikel, Frank.....	Nov. 29, 1919.....	Bp. Weller
Phinney, Arthur Osgood.....	May 31, 1920.....	Bp. Lawrence
Proseus, Arthur L.....	June, 1920.....	Bp. Leonard
Rocioppi, Joseph Anthony.....	May 30, 1920.....	Bp. Burch
Rouillard, Levi Moses.....	Sept. 5, 1920.....	Bp. Burleson
Seager, Warren A.....	June 2, 1920.....	Bp. Lines
Shacklette, Wm. S.....	May 30, 1920.....	Bp. Brown
Smith, Mart. Gary.....	Sept. 16, 1920.....	Bp. Beatty
Taylor, Wm. Francis.....	June 20, 1920.....	Bp. Griswold
Walker, James.....	May 23, 1920.....	Bp. Restarick
White, Howard Dudley.....	June 6, 1920.....	Bp. Tuttle
Wilcox, Stanley V.....	Sept. 26, 1920.....	Bp. Rhinelander
Wilson, Anthony D.....	Apr. 25, 1920.....	Bp. of Liberia
Wood, George Roger.....	Apr. 10, 1920.....	Bp. Talbot



## Service Roll

Names of the clergy who were in the United States War Service during the World War. For the nature of such service see the biographical sketches.

Ackley, Charles Breck.....	101 Laurence St., N. Y. C.
Addison, James Thayer.....	136 Brattle St., Cambridge, Mass.
Alfriend, William Jeffery.....	Windsor, N. C.
Anderson, Edgar Weston.....	403 32nd St., Woodcliff, N. J.
Anderson, Roger Brooke Taney.....	Holy Cross Monastery, West Park, N. Y.
Anschutz, John Philip.....	3214 N. 2nd Ave., Billings, Mont.
Anthony, Francis Erskin.....	St. Andrews, Tenn.
Areson, J. Welling.....	Greenwood Lake, N. Y. (Red Cross)
Argus, Myron George.....	315 Wilson Ave., Menomonie, Wis.
Armstrong, Henry W.....	Richmond Hill, N. Y.
Ashley, Asa Sprague.....	79 Genesee St., Hornell, N. Y. (Y. M. C. A.)
Atkinson, William Austin.....	2012 West Grant Blvd., Detroit, Mich.
Attridge, Thomas Wilkinson.....	26 South St., Morristown, N. J.
Banks, John Stuart.....	1708 Mentor Ave., Cleveland, O.
Barlow, Thomas Bennington.....	1008 McClure St., Homestead, Pa.
Barnett, Francis Blackman.....	154 Krams Ave., Philadelphia, Pa.
Barnett, Joseph Noyes.....	312 N. 4th St., Grand Junction, Colo.
Bartlett, Murray Augustus.....	690 S. Main St., Geneva, N. Y.
Bartow, Howard Key.....	Atlantic Ave., Cohasset, Mass.
Bayard, George Livingston.....	Navy Dept., Washington, D. C.
Bell, Harry Wynne.....	782 John St., Utica, N. Y.
Bennett, Vincent Leroy.....	802 Broadway, N. Y. C.
Birdsall, Paul Herbert.....	498 Clinton Ave., Albany, N. Y. (Y. M. C. A.)
Black, Jay Claude.....	Marshfield, Ore. (Y. M. C. A.)
Blackford, Randolph Fairfax.....	Hartsville, N. C.
Bliss, William Dwight Porter.....	455 E. 18th St., Brooklyn, N. Y. (Y. M. C. A.)
Block, Karl Morgan.....	535 Haws Ave., Norristown, Pa.
Blossom, Walter Gardner.....	824 Thulsen Bldg., San Diego, Cal.
Boisson, Charles Etienne Francis.....	348 Grand Ave., Brooklyn, N. Y. (Y. M. C. A.)
Booth, Samuel Babcock.....	B and Huntingdon Sts., Phila., Pa. (Red Cross)
Bowne, Henry Norwood.....	Tryon, N. C. (Red Cross)
Brander, William Walke.....	San Francisco, Cal.
Braton, William DuBose.....	Demopolis, Ala.
Browning, Robert Evans.....	Odenton, Md.
Brown, Bertram Ervin.....	Tarboro, N. C. (Y. M. C. A.)
Brown, Raymond Shiland.....	104 East 22nd St., N. Y. C.
Buisch, Louis H.....	U. S. Army
Cameron, Dwight Frederic.....	Anniston, Ala. (Y. M. C. A.)
Carhart, Edmund Hance, Jr.....	402 N. 7th St., Allentown, Pa.
Carhart, John Ernest.....	2021 E. 22nd St., Cleveland, O.
Carpenter, Niles.....	69 Walker St., Cambridge, Mass.
Cassetta, Dominick.....	217 Earle Ave., Lynbrook, N. Y.
Chapman, John H.....	18 E. Chestnut Ave., Chestnut Hill, Phila., Pa.
Claiborne, William Sterling.....	59 Chamberlain Blvd., Chattanooga, Tenn.
Clash, Charles Wright.....	2400 W. 17th St., Wilmington, Del.
Clelland, Earl Cubbison.....	157 E. 8th St., N. Y. C.
Cleveland, Edmund James.....	36 Elm St., Westerly, R. I.
Cleveland, Stanley Matthews.....	87 Library St., Princeton, N. J.
Cline, Thomas Sparks.....	224 Gowen Ave., Phila., Pa.
Collier, Ellsworth B.....	Dothan, Ala.
Conover, James Potter.....	Gladstone, N. J.
Cook, Philip.....	1933 St. Paul St., Baltimore, Md. (Y. M. C. A.)
Cooke, Allan Worthington.....	201 Highland Ave., Newtonville, Mass. (Y. M. C. A.)
Craik, Charles E., Jr.....	Louisville, Ky.
Crawford, Oliver Festus.....	Indiana, Pa.
Crocker, William Tufts.....	143 E. 35th St., N. Y. C.
Crosby, Thomas James.....	33 Hamilton Ave., New Brighton, N. Y.
Crum, Rolfe Pomeroy.....	1612 W. Genesee St., Syracuse, N. Y.
Cumpston, William Hudson.....	Luray, Va. (Y. M. C. A.)
Cunningham, Gerald Arthur.....	Stamford, Conn. (Y. M. C. A.)
Dagwell, Benjamin Dunlap.....	Keyport, N. J.
Danker, Frederick Harrison.....	884 Pleasant St., Worcester, Mass.
Darlington, Henry Vane Bearnis.....	384 Sussex Ave., Newark, N. J.
De Witt, William Andrew.....	2245 Piedmont St., Berkeley, Cal.
Dickins, Curtis Hoyt.....	U. S. S. Florida, ex Postmaster, N. Y. C.
Dickinson, John Hollowell.....	1336 Good St., Reading, Pa.
Dorrance, Samuel Martin.....	332 E. 88th St., N. Y. C.
Dubbell, Charles Bratten.....	Riverside Club, Pensgrove, N. J.
Durrant, Henry Lester.....	er. War Dept., Washington, D. C.
Edwards, Bryan Alexander.....	Lawrence, Kan.
Elliott, Robert Wallace.....	Rahway, N. J. (Y. M. C. A.)
Evans, Sidney Key.....	Annapolis, Md.
Eyison, Albert Edward.....	2015 Park St., Columbia, S. C. (Y. M. C. A.)
Fair, Harold Irving.....	A. E. F.
Fair, James Hollyday Stone.....	Bernardsville, N. J.
Farrall, Gabriel.....	19 Halsey St., Newark, N. J.
Fawcett, Rt. Rev. M. Edward.....	1661 Jersey St., Quincy, Ill.
Fell, Horace Requa.....	Camp Upton, N. Y.
Fenner, Goodrich Robert.....	Uvalde, Tex.

Ferguson, Leroy Shur.....	585 Fuller Ave., St. Paul, Minn.
Feringa, Nicholas M.....	Newport, R. I. (Y. M. C. A.)
Ford, Charles Halsey Lindsley.....	Manlius, N. Y.
Francis, Rt. Rev. Joseph Marshall.....	1559 Central Ave., Indianapolis, Ind.
Frazier, Robt. Pearsall.....	217 So. Main St., Chamberlain, S. D.
Frost, Francis Lejaun.....	347 Davis Ave., West New Brighton, N. Y. (Red Cross)
Gass, John.....	318 Washington St., Frankfort, Ky.
Gibbs, George Crocker.....	140th St. and St. Ann Ave., N. Y. C.
Gibson, Churchill Jones.....	18 Lee Ave., Lexington, Va.
Gill, Andrew Stanton.....	513 Oak St., Manistique, Mich.
Gill, Robt. Sutherland.....	1680 Fremont St., Portland, Ore.
Gillis, William Weir.....	1115 N. Bentlaou St., Baltimore, Md.
Gilmore, David Todd.....	Hanford, Cal.
Goodwin, Daniel.....	East Greenwich, R. I.
Grabau, Hubert P. L. F.....	Oxford, N. Y. (Y. M. C. A.)
Gray, Arthur Powell, Jr.....	Forest Hill, Richmond, Va. (Y. M. C. A.)
Gribben, Robert Emmett.....	219 Walnut St., Wilmington, N. C.
Gunn, Elijah Sterling.....	Winona, Miss.
Gwynn, Louis Thomas.....	Springfield Centre, N. Y.
Haines, Elwood Lindsay.....	916 W. King St., York, Pa.
Hale, Samuel Whitney.....	Tarboro, N. C.
Hall, J. Cleveland.....	115 Jefferson St., Danville, Va.
Handel, Harry Arthur.....	34 Jefferson Ave., Brooklyn, N. Y.
Harper, Emile Sherwood.....	792 Carroll St., Brooklyn, N. Y.
Harriman, Charles Jarvis.....	Portsmouth, R. I.
Harris, Cyril Beverly.....	Ithaca, N. Y.
Hart, Oliver James.....	Charleston, S. C.
Haughey, Andrew Huston.....	Ardmore, Pa.
Haydn, Theodore.....	331 Dewitt St., Syracuse, N. Y. (Y. M. C. A.)
Heilman, William.....	Flint, Mich.
Henshaw, Richard Townsend.....	Rye, N. Y.
Hensley, Alexander Culbertson.....	Lambertville, N. J.
Henzell, Archie Willoughby.....	Wilburton, Okla.
Hicks, Clarence Orman.....	1 E. 29th St., N. Y. C.
Hill, George Franklin.....	Elizabeth City, N. C. (Y. M. C. A.)
Hills, George Heathcote.....	3626 Reading Road, Cincinnati, O. (Y. M. C. A.)
Hoag, Frank Victor.....	162 Batavia Ave., Batavia, Ill.
Holsapple, Lloyd Burdwin.....	129 N. 40th St., Omaha, Neb.
Holt, Harold.....	305 4th St., Niles, Mich.
Hood, William Frederick.....	Eau Claire, Wis.
Houghton, Frederick Percival.....	Clark's Summit, Pa.
Howell, Alleyne Carlton.....	309 Broad St., Sewickly, Pa.
Hoxsey, Gordon Douglas.....	Chelsea Sq., N. Y. C.
Hutt, Robert Bines Woodward.....	Philadelphia, Pa.
Hyde, Arthur Penrhyn Stanley.....	Fort Amador, Canal Zone
Idle, Harry.....	Ticonderoga, N. Y. (Y. M. C. A.)
Ilsey, Francis Grenville.....	Brushon, N. Y.
Israel, Rt. Rev. Rogers.....	437 West 6th St., Erie, Pa.
Jagar, John Carl.....	Kinderhook, N. Y. (Y. M. C. A.)
James, Sidney Thomas.....	1927 8th Ave. W., Seattle, Wash.
Jarvis, William Oscar.....	20 Church St., White Plains, N. Y.
Jathro, Charles Conrad.....	80 Arlington St., Fitchburg, Mass.
Jaynes, Almon Andrus.....	929 West Onondago St., Syracuse, N. Y.
Johnston, Mercer Green.....	513 Park Ave., Baltimore, Md.
Johnstone, Thomas Henry.....	75 St. Charles Place, Atlanta, Ga.
Jones, Edward Reynolds.....	505 Chamberlain Ave., Chattanooga, Tenn.
Kelly, Henry Erskine.....	755 Clinton Ave., Bridgeport, Conn.
Kinthead, George Blackburn.....	204 5th Ave., N. Y. C.
Kirchoffer, Richard Ainslie.....	597 W. 10th St., Riverside, Cal.
Kliene, Vincent DeW.....	Camp Stanley, Tex.
Kloman, Henry Felix.....	208 9th St. S., Fargo, N. D. (Red Cross)
Knapp, Frank Jacob.....	273 Jackson St., Hempstead, N. Y. (Y. M. C. A.)
Kraft, Frank Fenton.....	908 Brown St., Birmingham, Mich. (Y. M. C. A.)
Laine, Edmund Randolph, Jr.....	304 Union St., Springfield, Mass.
Lane, Edwin Selden.....	128 N. Lichel St., Los Angeles, Cal.
Larned, Albert Cecil.....	52 S. Swan St., Albany, N. Y.
Lawrence, Alfred Stratton.....	Concord, N. C.
Lee, William Byrd, Jr.....	Blacksburg, Va.
Levering, Burton Swetland.....	101 S. Washington St., Ypsilanti, Mich.
Lillard, John Turner, Jr.....	323 W. Court St., Paris, Ill.
Linley, Philip Henry.....	Eau Claire, Wis.
Lloyd, Walter Kenyon.....	Port of Embarkation, N. Y.
Long, George.....	Warsaw, Ill.
Ludlow, Theodore Russell.....	783 Washington St., Brookline, Mass. (Y. M. C. A.)
Mae Callum, Robert Nelson.....	30 Reed St., Waycross, Ga.
Mackintosh, Rowland Oliver.....	North Platte, Neb.
Magruder, James Mitchell.....	409 N. Charles St., Baltimore, Md.
Marsden, Henry Howard.....	Clifton, Md.
Martin, John Goodridge.....	370 Clifton Ave., Clifton, N. J.
Maryne, Walter.....	Fortress Monroe, Va.
Masterson, Harris.....	3702 Burlington Ave., Houston, Tex.
Mayers, David Campbell.....	Greenwood, Va. (Y. M. C. A.)
McAllister, Edward Collins.....	Pewee Valley, Ky.
McCord, William Edgar.....	171 Union St., Flushing, L. I.
McCormick, John Brian.....	550 W. 155th St., N. Y. C.
McCormick, Rt. Rev. John Newton.....	43 Lafayette St., Grand Rapids, Mich.
McDonald, Peerce Naylor.....	Montgomery, Ala.
McGinley, Stephen Essex.....	Suffern, N. Y.
Meredith, Frederick Charles.....	32 Kita Kuruwa Cho., Maebashi, Japan
Morgan, Richard.....	305 W. 7th, Bonham, Tex.
Munday, Wilfred Alban.....	907 Turner Ave. N. W., Grand Rapids, Mich.
Murphy, Du Bose.....	17 Lawrence Hall, Cambridge, Mass.
Musser, Frederick Omar.....	125 E. Main St., Bloomsburg, Pa.
Nichols, Rowland Stuart.....	Forest Hills, N. Y.

Oberholtzer, Herbert Ivan.....	Ellensburg, Wash. (Y. M. C. A.)
Osborn, Byrle Jacob.....	10 Winthrop Hall, Cambridge, Mass.
Ossman, George.....	Richmond, Tex.
Page, Thomas Carter.....	Alta Vista, Va.
Parker, Albert Ransome.....	5 Hilliard Place, Cambridge, Mass.
Parker, Louis Alexander.....	Victoria, Tex.
Parshley, Anthony Robert.....	Clinton, N. C.
Patrick, William Edward.....	16 Elm St., North Andover, Mass.
Paugh, Ernest Leroy.....	Guantanamo, Cuba
Paulsen, Mark George.....	Albert Lea, Minn.
Payne, Henry Edwin.....	1722 Ave. R., Brooklyn, N. Y. (Y. M. C. A.)
Peabody, Malcolm Endicott.....	384 Prospect St., Lawrence, Mass.
Pearce, Hugh Miller Thompson.....	U. S. Naval Base, Norfolk, Va.
Pearson, Philip Coombs.....	Naugatuck, Conn.
Peck, Herbert Miller.....	1416 N. 17th St., Philadelphia, Pa.
Pendleton, William H. K.....	274 Pine St., Spartanburg, S. C.
Pengfold, Frederick Spies.....	228 Angell St., Providence, R. I.
Pengelly, John Bradford.....	412 E. Kearsley St., Flint, Mich. (Y. M. C. A.)
Penick, Edwin Anderson, Jr.....	117 E. Morehead St., Charlotte, N. C.
Perry, Carroll Churchill.....	Stamford, Conn. (Y. M. C. A.)
Perry, Earl Hunter.....	Qtrs. 22 B. Ft. Benj. Harrison, Ind.
Pettus, William Henry.....	14 Powderhouse Blvd., W. Somerville, Mass.
Peyton, W. Preston.....	Pearl St., Winstboro, S. C.
Pierce, Charles Campbell.....	1731 Girard Ave., Philadelphia, Pa.
Pope, Richard Duffield.....	Westbury, N. Y.
Popham, Charles Whitney.....	393 Washington Ave., Belleville, N. J.
Putnam, John Henry Stowitz.....	cr. Postmaster, N. Y. C.
Reese, Clarence Herbert.....	1731 Girard Ave., Philadelphia, Pa.
Remington, Rt. Rev. William Procter.....	923 7th St., Rapid City, S. D.
Riddle, Truman Post.....	cr. Postmaster, N. Y. C.
Ridout, Franklin A.....	Onancock, Va.
Roberts, William Blair.....	Dallas, S. D.
Robeson, John Maxwell.....	510 Orange St., Wilmington, N. C.
Rutan, Waldemar Ivan Heningham.....	Isle of St. Croix, Virgin Islands
Ruth, Harry Stanley.....	214 2nd St. W., Ashland, Wis.
Ryerson, Joseph E.....	Roanoke Ave., Riverhead, L. I., N. Y. (Y. M. C. A.)
Samwell, Alfred Nugent.....	Barnesboro, Pa.
Sattig, John Henri.....	1063 71st St., Brooklyn, N. Y.
Saunders, Henry V.....	Oakley, Md. (Red Cross)
Scott, William Reese.....	Camp Meade, Md.
Selcer, Henry F.....	(Nebr.)
Severance, E. Kendall.....	Holy Cross, West Park, N. Y.
Sherrill, Henry Knox.....	23 Monmouth St., Brookline, Mass.
Shipman, Herbert.....	439 Madison Ave., N. Y. C.
Simpson, Henry Jerome.....	167 W. Pike St., Pontiac, Mich. (Y. M. C. A.)
Spencer, Lucien Allen.....	Camp Wheeler, Macon, Ga.
Stewart, Wood.....	8020 St. Martin's Lane, Phila., Pa.
Stone, Arthur William.....	U. S. Naval Sta., Guam
Stover, Verne Ricord.....	276 2nd Ave., Batesville, Ark.
Stuart, Donald Cameron.....	Port Leyden, N. Y.
Swan, Thomas Edward.....	31 Fairfield Ave., South Norwalk, Conn.
Swift, George Herbert.....	487 Hudson St., N. Y. C.
Sydnor, Charles William.....	Clifton, Tex. (Y. M. C. A.)
Talbot, Henry Russell.....	539 Fifth Ave., N. Y. C.
Tancock, James Arthur.....	3217 Dodge St., Omaha, Neb.
Taylor, George Farland.....	15 E. 11th St., N. Y. C.
Taylor, Malcolm Slicer.....	Berryville, Va.
Thomas, Edmund Crawford.....	160 Washington St., Hartford, Conn.
Thornbury, David Wilson.....	Laramie, Wyo.
Toney, Arthur J.....	230 12th St. S. W., Washington, D. C.
Tucker, Beverly Dandridge, Jr.....	University, Va.
Tucker, Francis Bland.....	709 Stockley Gardens, Norfolk, Va.
Tucker, Rt. Rev. Henry St. George.....	Karasumaru Dori, Kyoto, Japan (Red Cross)
Tucker, Herbert Nash.....	Boydton, Va.
Tucker, Royal Kenneth.....	425 Convention St., Baton Rouge, La.
Turner, Benjamin Arthur.....	2114 W. 36th St., Chicago, Ill.
Tyler, Barrett P.....	1789 Beacon St., Brookline, Mass.
Van Keuren, Floyd.....	Columbus, O. (Red Cross)
Vaughan, Jay Russell.....	Rhineland, Wis.
Vincent, William John.....	104 Monroe St., Lapeer, Mich. (Red Cross)
Virden, Harry Lee.....	114 No. Crawford St., Dallas, Texas
Wadsworth, George Carlton.....	2165 5th Ave., Troy, N. Y.
West, Stanley Raphael.....	643 High St., Pottstown, Pa.
Wetherill, Francis Macomb.....	3734 Walnut St., Phila., Pa.
White, D. Charles.....	69 Franklin St., Ogdensburg, N. Y.
Widdifield, James Gillespie.....	Tecumseh, Mich. (Y. M. C. A.)
Wilkinson, Howard Sargent.....	25 Stratford St., Boston, Mass.
Williams, Luther George Hallam.....	Bx. 201, Indianola, Miss. (Y. M. C. A.)
Wilson, Arthur George.....	308 N. Vermilion St., Danville, Ill.
Wilson, Frank Elmer.....	Eau Claire, Wis.
Winter, Haywood Lewis.....	Schofield Barracks, Hawaii, T. H.
Wood, Arthur Leonard.....	Glenn's Ferry, Idaho (Red Cross)
Wood, Robert Edward.....	(H'k) (Y. M. C. A.)
Wood, Samuel Hamill.....	2040 Christian St., Phila., Pa.
Wright, Elmer Morton Mayre.....	316 Stewart Ave., Kansas City, Kan.
Wylie, Arthur Webber Perry.....	107 Mary St., Herkimer, N. Y.
Yates, John H.....	10 Center St., Waterville, Me.
Ziegler, Wilfrid Hamlin.....	310 S. 4th St., Albuquerque, N. M.

# The Anglican Communion

## COMPLETE LIST OF THE EPISCOPATE

The following is a complete list of the Bishops of the Anglican Communion arranged according to date of consecration.

SMALL CAPITALS denote Metropolitans.  
*Italics* denote Bishops who have resigned.  
 \* Denotes American Episcopate.

- 1867\* May 1, MISSOURI  
 1869 Dec. 21, *W. H. Stirling*  
 1871 June 4, *S. T. Nevill*  
 1872 Feb. 2, *A. Willis*  
 1874\* Dec. 20, Dallas  
 1875 Dec. 28, *R. S. Copleston*  
 1876 May 1, *L. G. Mylne*  
 1880 Oct. 28, *C. P. Scott*  
 1881 May 26, *G. F. Hose*  
 1882\* Jan. 25, Pittsburgh  
 Nov. 30, Bath and Wells  
 1883 Feb. 24, *E. G. Ingham*  
 1886\* Aug. 11, Florida  
 1887\* May 27, Bethlehem  
 Aug. 7, Calgary  
 1888\* Jan. 6, *J. S. Johnston*  
 July 15, *F. H. Thicknesse*  
 Sept. 29, *W. T. Harrison*  
 1889\* Jan. 25, Southern Ohio  
 Feb. 24, *F. J. Jayne*  
 Mar. 25, *S. ASAPH*  
 May 1, *H. H. Montgomery*  
 June 11, Beverley  
 \* Oct. 12, Ohio  
 Nov. 1, *C. J. Corje*  
 Nov. 1, *Reading*  
 1890\* Jan. 1, *A. R. Graves*  
 April 25, *E. N. Hodges*  
 May 1, Christchurch, N. Z.  
 \* June 24, California  
 Oct. 18, Wakefield  
 1891 April 25, CANTERBURY  
 \* June 24, Louisiana  
 Sept. 29, Coventry  
 Sept. 29, CAPETOWN  
 Nov. 29, Toronto (Assistant)  
 1892 Feb. 24, *A. C. O. Mules*  
 \* Oct. 12, Texas  
 \* Dec. 16, *L. H. Wells*  
 Dec. 21, *W. B. Hornby*  
 1893 Jan. 15, *A. Clifford*  
 Mar. 25, Willesden  
 \* June 14, Shanghai  
 \* June 14, Tokyo  
 June 29, West Africa, Assistant (Oluwole)  
 \* July 25, Tennessee  
 Aug. 6, Saskatchewan  
 Sept. 29, *A. H. Baynes*  
 \* Oct. 5, Massachusetts  
 \* Oct. 15, North Carolina  
 Nov. 5, *W. E. Smyth*  
 Dec. 28, *G. A. Ormsby*  
 1894\* Feb. 2, Vermont  
 Mar. 4, West Equatorial Africa  
 May 1, *A. V. Green*  
 June 11, Bunbury  
 Sept. 29, *A. G. S. Gibson*  
 Oct. 18, PERTH  
 Dec. 28, Manchester  
 1895 Jan. 25, *F. Wallis*  
 April 21, *G. F. Browne*  
 April 25, *W. T. Gaul*  
 \* May 1, Michigan City  
 May 23, Rochester  
 June 29, Riverina  
 Oct. 18, Winchester  
 Oct. 18, West China  
 \* Nov. 30, Alaska  
 1896\* Jan. 30, Lexington  
 \* Feb. 24, Los Angeles  
 Mar. 25, *G. A. Chadwick*  
 Mar. 25, *G. C. Fisher*  
 \* Mar. 1, *G. M. Williams*  
 June 29, Grantham  
 June 29, *P. K. Fyson*  
 Aug. 30, *J. Grisdale*  
 Oct. 28, *S. Morley*  
 1897 Jan. 6, ALGOMA  
 \* Feb. 2, Duluth  
 Feb. 24, *E. C. Glyn*  
 Feb. 24, Crediton  
 May 1, *S. Davids*  
 May 27, *J. T. Smith*  
 July 18, *H. Mather*  
 \* Oct. 28, Connecticut  
 Nov. 30, London  
 1898 June 11, Islington  
 \* June 24, *W. M. Brown*  
 Sept. 29, Southampton  
 Nov. 30, *J. E. C. Welldon*  
 \* Dec. 28, Asheville  
 1899\* Jan. 6, Southern Brazil  
 \* Jan. 25, Sacramento  
 Feb. 2, Bangor  
 Feb. 2, Osaka  
 \* Feb. 22, Iowa  
 June 29, Madras  
 June 29, *G. L. King*  
 July 25, *C. E. Cornish*  
 \* Sept. 21, Indianapolis  
 \* Nov. 10, West Virginia  
 1900\* Feb. 2, West Missouri  
 Feb. 24, *H. S. O'Hara*  
 \* Feb. 24, Chicago  
 April 25, Liverpool  
 Aug. 24, Willochra  
 \* Nov. 8, Fond du Lac  
 Dec. 28, GUIANA  
 1901 Jan. 25, *H. E. Ryle*  
 Feb. 17, Salisbury  
 May 1, York  
 Aug. 4, Natal  
 Oct. 18, Southwell  
 Oct. 18, Jarro  
 Nov. 30, *S. John's*  
 \* Dec. 4, *S. Florida*  
 \* Dec. 19, Western New York  
 1902\* Jan. 8, Olympia  
 \* Jan. 15, Long Island  
 Jan. 25, *N. W. Australia*  
 Feb. 2, Bloemfontein  
 Feb. 23, *C. Gore*  
 Feb. 24, Wangaratta  
 \* July 2, Honolulu  
 July 13, *J. E. Mercer*  
 July 13, Argentina and E. S. America  
 Aug. 17, *G. H. Frodsham*  
 Oct. 17, Kcewatin  
 \* Oct. 2, Central New York  
 Nov. 1, MELBOURNE  
 \* Dec. 17, Alabama  
 1903\* Jan. 8, Chicago (Suffragan)  
 Feb. 24, *A. M. Knight*  
 Feb. 24, ARMAGH  
 Mar. 25, Nagpur  
 May 1, *A. Robertson*  
 May 21, *M. R. Neligan*  
 May 21, Zululand  
 June 29, Thetford  
 Aug. 30, Colombo  
 \* Sept. 29, Mississippi  
 Oct. 28, Shantung  
 Nov. 15, RUPERT'S LAND  
 \* Nov. 18, Newark  
 1904 Jan. 6, BRECHIN  
 \* Jan. 20, Quincy  
 Jan. 25, Croydon  
 Feb. 24, Glasgow

- \*May 19, Albany  
 July 17, *F. Goldsmith*  
 July 25, *F. A. Gregory*  
 Oct. 18, NOVA SCOTIA  
 \*Oct. 23, *E. W. Osborne*  
 Oct. 28, BRISBANE  
 Oct. 28, *N. T. Hamlyn*  
 \*Nov. 14, Hankow  
 Nov. 30, CALEDONIA  
 \*Dec. 14, Mexico  
 Dec. 21, Moray  
 \*Dec. 21, *A. W. Knight*
- 1905 Jan. 6, Huron  
 Jan. 25, S. Tokyo  
 \*Jan. 25, Kentucky  
 \*April 26, Harrisburg  
 June 1, Gloucester  
 June 1, Llandaff  
 June 24, S. Helena  
 Oct. 18, Ely  
 Oct. 18, Travancore  
 Oct. 18, *W. MacCarthy*  
 Oct. 18, *A. E. Joscelyne*  
 Oct. 28, *C. Hook*  
 \*Nov. 2, Missouri (coadjutor)  
 Nov. 30, CALCUTTA  
 Dec. 17, Yukon  
 Dec. 27, Knaresborough
- 1906 Feb. 2, Adelaide  
 Feb. 2, *H. McC. E. Price*  
 \*Feb. 7, Michigan  
 \*Feb. 9, New Hampshire  
 \*Feb. 14, Western Michigan  
 \*Feb. 24, Milwaukee  
 April 25, Chester  
 June 29, Bristol  
 \*Sept. 29, Oregon  
 \*Oct. 3, Southern Virginia  
 Nov. 30, Fredericton
- 1907 Jan. 25, Argyle  
 Jan. 25, *J. D. Langley*  
 April 2, Limerick  
 June 29, *G. H. Lander*  
 \*Sept. 18, South Carolina  
 Nov. 30, *T. W. Drury*  
 \*Dec. 18, Eastern Oregon
- 1908 Jan. 25, *C. J. Ridgeway*  
 Jan. 25, Cheh-kiang  
 Jan. 25, Clogher  
 Feb. 24, *E. N. Powell*  
 Mar. 25, S. Andrews  
 \*May 20, Georgia  
 May 28, Bombay  
 May 28, Polynesia  
 Oct. 11, N. and C. Europe  
 Oct. 11, Zanzibar  
 Oct. 11, Khartoum
- 1909 Jan. 6, Montreal  
 \*Jan. 25, Washington  
 Feb. 2, Rockhampton  
 Feb. 2, Colchester  
 Feb. 21, Guildford  
 Mar. 25, *W. R. Mounsey*  
 Mar. 25, Toronto  
 \*May 6, Wyoming  
 May 16, Moosonce  
 \*June 17, Maine  
 June 29, S. Albans  
 July 11, Sheffield  
 July 11, Burnley  
 Aug. 24, SYDNEY  
 Aug. 24, Singapore  
 Sept. 21, Barrow  
 Sept. 21, Whalley  
 Sept. 21, Qu'Appelle  
 \*Sept. 29, Maryland  
 \*Oct. 20, *A. S. Lloyd*  
 Nov. 30, *W. Andrews*  
 Nov. 30, Kwangsi and Hunan  
 Nov. 30, Kyushu  
 Nov. 30, Derby  
 Nov. 30, Honan
- 1910 Jan. 16, Rangoon  
 Jan. 16, Auckland  
 Mar. 6, *L. F. D. Blair*  
 April 25, Norwich  
 April 25, New Guinea  
 May 16, Lichfield  
 June 24, Sierra Leone  
 June 24, Nyasaland  
 June 24, Edinburgh  
 July 25, New Westminster  
 Nov. 6, Lucknow
- \*Nov. 30, Western Nebraska  
 \*Dec. 15, N. Texas
- 1911 Jan. 1, Southern Rhodesia  
 Jan. 1, Bloemfontein Assistant (for Basutoland)  
 \*Jan. 6, Rhode Island  
 Jan. 15, Antigua  
 \*Jan. 18, Arizona  
 \*Jan. 25, E. Oklahoma  
 \*Jan. 25, San Joaquin  
 \*Feb. 24, New York  
 \*Feb. 24, Erie  
 April 25, *O. T. L. Crossley*  
 May 25, Oxford  
 June 6, Wellington  
 June 24, Niagara  
 July 25, Gibraltar  
 July 25, Taunton  
 July 25, Corea  
 July 25, *J. H. Bernard*  
 Aug. 6, Grafton  
 Sept. 29, George  
 \*Sept. 29, Arkansas  
 \*Oct. 13, Western Massachusetts  
 Oct. 28, Birmingham  
 \*Oct. 28, Pennsylvania  
 \*Oct. 28, Pennsylvania (Suffragan)  
 Nov. 30, Bathurst  
 Dec. 28, Kensington
- 1912 Jan. 25, Uganda  
 Feb. 24, Ottawa  
 Mar. 25, Sodor and Man  
 \*Mar. 25, Kyoto  
 \*Mar. 25, Anking  
 June 11, Cork  
 July 14, *C. J. Wood*  
 June 29, Kimberley and Kuruman  
 July 21, Nelson  
 July 25, Chichester  
 July 25, *C. H. Stileman*  
 Oct. 18, Mid Japan  
 \*Oct. 23, Iowa (Suffragan)  
 \*Oct. 30, Minnesota  
 Nov. 24, Athabasca  
 Dec. 29, Dornakal
- 1913 Jan. 25, Accra  
 Jan. 25, *J. L. Fuller*  
 Jan. 25, Natal (Assistant)  
 Mar. 25, Killaloe  
 \*Mar. 25, S. Ohio (coadjutor)  
 April 25, N. Queensland  
 May 1, Leicester  
 May 13, Meath  
 \*June 17, Massachusetts (Suffragan)  
 June 24, Ontario  
 Aug. 6, Lahore  
 Aug. 31, Mackenzie River  
 Sept. 29, Hull  
 Sept. 29, Richmond  
 Oct. 18, Jamaica  
 \*Dec. 17, Porto Rico and Haiti
- 1914 Jan. 1, North China  
 Jan. 1, Buckingham  
 \*Jan. 6, North Dakota  
 \*Jan. 8, Ohio (coadjutor)  
 \*Jan. 14, New Mexico  
 Feb. 22, Waiapu  
 Feb. 24, Chelmsford  
 Feb. 24, S. Edmundsbury and Ipswich  
 Mar. 25, Edmonton  
 April 25, N. Rhodesia  
 April 25, Mauritius  
 \*May 1, W. Texas  
 Sept. 21, Newcastle, N. S. W.  
 Oct. 28, Jerusalem  
 \*Oct. 28, Virginia  
 \*Nov. 10, Montana  
 \*Dec. 16, Nevada  
 \*Dec. 16, *P. Jones*
- 1915 Jan. 6, Kingston-on-Thames  
 \*Jan. 6, Oregon  
 \*Jan. 6, East Carolina  
 Jan. 10, Assam  
 \*Jan. 12, Cuba  
 Jan. 25, Quebec  
 \*Jan. 25, New Jersey  
 \*Jan. 28, Spokane  
 \*April 21, Vermont (coadjutor)  
 Aug. 24, Goulburn  
 Sept. 21, Carpentaria  
 Sept. 21, Brisbane (Assistant)  
 Sept. 29, Stafford  
 Sept. 29, Swansea  
 \*Sept. 29, Central New York (coadjutor)  
 \*Oct. 21, Newark (Suffragan)

- Oct. 31, Grahamstown  
 \*Nov. 4, Connecticut (Suffragan)  
 Nov. 28, Tinnevely  
 Nov. 30, Newcastle  
 Nov. 30, Kilmore  
 Dec. 28, Ossory  
 1916 Feb. 24, Dover  
 April 25, Derry  
 Sept. 21, Peterborough  
 \*Oct. 28, Kansas  
 Nov. 30, Columbia  
 \*Dec. 14, S. Dakota  
 Dec. 21, Ballarat  
 Dec. 21, Armidale  
 Dec. 28, Exeter  
 1917\*Jan. 1, Colorado  
 \*Feb. 2, Idaho  
 \*April 25, Springfield  
 May 1, Aberdeen  
 May 17, Capetown (coadjutor)  
 Aug. 12, British Honduras  
 Aug. 12, Barbados and the Windward  
 Islands  
 \*Aug. 24, Arkansas (Suffragan)  
 Sept. 21, Labuan and Sarawak  
 \*Sept. 27, Southern Virginia (coadjutor)  
 \*Oct. 4, Dallas (coadjutor)  
 \*Nov. 1, Atlanta  
 Nov. 1, Gippsland  
 \*Nov. 10, S. Dakota (Suffragan)  
 1918 Feb. 2, Durham  
 Feb. 2, Woolwich  
 \*Feb. 7, Marquette  
 Mar. 10, Newfoundland  
 April 21, Mombasa  
 June 29, Trinidad  
 \*Sept. 29, Arkansas (Suffragan)  
 Oct. 2, Chekiang (Assistant)  
 Oct. 18, Fukien  
 1918\*Oct. 31, Texas (coadjutor)  
 Nov. 1, Hereford  
 \*Nov. 21, N. Carolina (Suffragan)
- 1919 Feb. 24, Worcester  
 \*May 29, Mississippi (coadjutor)  
 June 11, Cashel  
 June 24, Falkland Islands  
 June 24, Nassau  
 June 24, Barking  
 June 24, Jamaica (Assistant)  
 Aug. 24, Tasmania  
 \*Sept. 18, Tennessee (coadjutor)  
 Sept. 21, Melanesia  
 Sept. 28, Down  
 Oct. 18, Truro  
 Oct. 18, Southwark  
 Oct. 18, Madagascar  
 Oct. 18, Lagos  
 Oct. 18, Persia  
 Oct. 18, Stepney  
 \*Oct. 18, Nebraska  
 Nov. 9, Kalgoorlie  
 \*Nov. 9, California (coadjutor)  
 \*Dec. 18, Liberia  
 1920 Jan. 6, Lincoln  
 Jan. 6, Duncdin  
 Feb. 2, Bradford  
 Feb. 2, Bendigo  
 \*Feb. 5, Canal Zone  
 Feb. 24, Tuam  
 \*Feb. 25, Philippines  
 \*Mar. 24, South-Western Virginia  
 \*April 29, Utah  
 June 24, Pretoria  
 June 24, Victoria  
 June 24, Lewes  
 June 24, W. E. Africa, Asst. (Howells)  
 June 24, Uganda (Assistant)  
 Aug. 24, Ripon, Carlisle, Warrington  
 \*Sept. 15, Easton  
 \*Oct. 12, Los Angeles (coadjutor)  
 \*Oct. 13, W. New York (Suffragan)  
 \*Oct. 14, Delaware  
 \*—, Montana (Suffragan)

We are indebted for the above list to Mr. Herbert Laurence, "Churchway," 125, Honeywell-road,  
 S. W. 11 London, Eng.

# THE AMERICAN EPISCOPATE

## SUCCESSION OF AMERICAN BISHOPS

1. **Samuel Seabury**, consecrated Bishop of Connecticut (and first Bishop of the American Church) at Aberdeen, Scotland, on the 14th November, 1784, by the Scotch Bishops Kilgour, Petrie, and Skinner. Bishop Seabury was Presiding Bishop Oct. 2, 1789; Senior Bishop, 1789-1796. He was first Bishop of Rhode Island, Nov. 18, 1790, to decease, Feb. 25, 1796. He was in orders 42 years, and assisted at one consecration, viz.: that of Bishop Claggett.

No.:	Name	See	Conse- crated	Died	Consecrators
2	William White	Pennsylvania	Feb. 4, 1787	July 17, 1836	Arbp. Moore (Canterbury), Arbp. Markham (York),
3	Samuel Provoost	New York	Feb. 4, 1787	Sept. 6, 1815	Bp. Moss (Bath and Wells), Bp. Hinchcliffe (Peterborough),
4	James Madison	Virginia	Sept. 19, 1790	Mar. 5, 1812	Arbp. Moore (Canterbury), Bp. Beilby Porteus (London), Bp. Thomas (Rochester),
5	Thomas John Claggett	Maryland	Sept. 17, 1792	Aug. 2, 1816	Samuel Provoost, 3; Samuel Seabury, 1; W. White, 2; James Madison, 4,
6	Robert Smith	South Carolina	Sept. 13, 1795	Oct. 28, 1801	W. White, 2; Samuel Provoost, 3; Jas. Madison, 4; T. J. Claggett, 5,
7	Edward Bass	Massachusetts, 1st (2nd, Rhode Island)	May 7, 1797	Sept. 10, 1803	W. White, 2; Samuel Provoost, 3; T. J. Claggett, 5,
8	Abraham Jarvis	Connecticut	Oct. 18, 1797	May 13, 1813	W. White, 2; Samuel Provoost, 3; Edward Bass, 7;
9	Benjamin Moore	New York (Co. Ad.) Bp. 1816	Sept. 11, 1801	Feb. 27, 1816	W. White 2; T. J. Claggett, 5; Abraham Jarvis, 8,
10	Samuel Parker	Massachusetts, 2nd	Sept. 14, 1804	Dec. 6, 1804	W. White, 2; T. J. Claggett, 5; Abraham Jarvis, 8; Benjamin Moore, 9,
11	John Henry Hobart	New York (Co. Ad.) Bp. 1816	May 29, 1811	Sept. 10, 1830	2, 3, 8,
12	Alexander Viets Griswold	Eastern Diocese	May 29, 1811	Feb. 15, 1843	2, 3, 8,
13	Theodore Dehon	South Carolina	Oct. 15, 1812	Aug. 6, 1817	2, 8, 11,
14	Richard Channing Moore	Virginia	May 18, 1814	Nov. 11, 1841	2, 11, 12, 13,
15	James Kemp	Maryland (Suff.) Bp. 1816	Sept. 1, 1814	Oct. 28, 1827	2, 11, 14,
16	John Croes	New Jersey	Nov. 19, 1815	July 26, 1832	2, 11, 15,
17	Nathaniel Bowen	South Carolina	Oct. 8, 1818	Aug. 25, 1839	2, 11, 15, 16,
18	Philander Chase	Ohio, 1st; Illinois (1835)	Feb. 11, 1819	Sept. 20, 1852	2, 11, 15, 16,
19	Thomas Church Brownell	Connecticut (3d)	Oct. 27, 1819	Jan. 13, 1865	2, 11, 12,
20	John Stark Ravenscroft	North Carolina (1st)	May 22, 1823	Mar. 5, 1830	2, 12, 15, 16, 17, 19,
21	Henry Ustick Onderdonk	Pennsylvania (Asst.), 3rd Bp., 1836	Oct. 25, 1827	Dec. 6, 1858	2, 11, 15, 16, 17,
22	William Meade	Virginia (Asst.), 3rd Bp., 1841	Aug. 19, 1829	Mar. 14, 1862	2, 11, 12, 14, 16, 19, 21,
23	William Murray Stone	Maryland (3d)	Oct. 21, 1830	Feb. 26, 1838	2, 14, 21, 22,
24	Benj. Tredwell Onderdonk	New York (4th) (Suspended 1845 and never restored)			Nov. 26, 1830 Apr. 30, 1861 2, 19, 21,
25	Levi Silliman Ives	North Carolina (2d) (Deposed 1853)	Sept. 22, 1831	Oct. 13, 1867	2, 21, 24,
26	John Henry Hopkins	Vermont (2d)	Oct. 31, 1832	Jan. 9, 1868	2, 12, 17,
27	Benjamin Bosworth Smith	Kentucky (1st)	Oct. 31, 1832	May 31, 1884	2, 19, 21,
28	Charles Pettit McIlvaine	Ohio (2d)	Oct. 31, 1832	Mar. 13, 1873	2, 12, 22,
29	George Washington Doane	New Jersey (2d)	Oct. 31, 1832	Apr. 27, 1859	2, 24, 25,
30	James Hervey Otey	Tennessee (1st)	Jan. 14, 1834	Apr. 23, 1863	2, 21, 24, 29,
31	Jackson Kemper	Mo. and Ind. (Miss.) (1st Wis., 1854)	Sept. 25, 1835	May 24, 1870	2, 14, 18, 21, 24, 27, 29,
32	Samuel Allen McCoskry	Michigan (1st) (Deposed 1878)	July 7, 1836	Aug. 1, 1886	21, 29, 31,
33	Leonidas Polk	Arkansas (1st Miss.) (1st Louisiana, 1841)	Dec. 9, 1838	June 14, 1864	22, 27, 28, 30,
34	Wm. Heathcote DeLancey	Western New York (1st)	May 9, 1839	Apr. 5, 1865	12, 21, 24, 29,
35	Christopher Edwards Gadsden	South Carolina (4th)	June 21, 1840	June 24, 1852	12, 29, 32,
36	Wm. Rollinson Whittingham	Maryland (4th)	Sept. 17, 1840	Oct. 17, 1879	12, 14, 24, 29,
37	Stephen Elliott	Georgia (1st)	Feb. 28, 1841	Dec. 21, 1866	22, 25, 35,
38	Alfred Lee	Delaware (1st) (8th Presiding Bp.)	Oct. 12, 1841	Apr. 12, 1887	12, 14, 18, 19, 21,
39	John Johns	Virginia (Asst.) (4th Bp., 1862)	Oct. 13, 1842	Apr. 5, 1876	12, 22, 25, 36,

No.	Name	See	Conse- crated	Died	Consecrators
40	Menton Eastburn	Massachusetts (Asst.) (4th Bp., 1843)	Dec. 29, 1842	Sept. 12, 1872	12, 19, 24, 34.
41	J. Prentiss Kewley Henshaw	Rhode Island (4th)	Aug. 31, 1843	July 20, 1852	13, 24, 26, 29, 36, 39.
42	Carlton Chase	New Hampshire (2d)	Oct. 20, 1844	Jan. 18, 1870	18, 19, 24, 25, 37.
43	Nichols Hammer Cobbs	Alabama	Oct. 20, 1844	Jan. 11, 1861	18, 22, 28, 29, 30.
44	Cicero Stephens Hawks	Missouri (1st)	Oct. 20, 1844	Apr. 19, 1868	18, 31, 32, 33, 34.
45	William Jones Boone	Amoy, China (1st Miss.)	Oct. 26, 1844	July 27, 1864	18, 29, 30, 41.
46	George Washington Freeman	Arkansas and So. West (2d Miss.)	Oct. 26, 1844	Apr. 29, 1858	18, 31, 33, 33.
47	Horatio Singtonate	Constantinople (1st Miss.) (Resigned 1850)	Oct. 26, 1844	Apr. 12, 1874	18, 36, 37, 39, 41.
48	Alonzo Potter	Pennsylvania (2d)	Sept. 23, 1845	July 4, 1865	18, 19, 29, 32, 38, 40.
49	George Burgess	Indiana (1st)	Dec. 16, 1845	Aug. 26, 1872	27, 28, 31, 44.
50	William Upfold	Mississippi (1st)	Feb. 24, 1850	Feb. 53, 1857	30, 33, 43, 46.
51	John Mercer Green	Africa (1st Miss.)	July 11, 1851	Oct. 23, 1874	22, 38, 39, 40.
52	Francis Hunger Rutledge	Florida (1st)	Oct. 35, 1851	Nov. 6, 1866	35, 37, 43.
53	John Williams	Connecticut (Asst.) (4th Bp., 1865)	Oct. 28, 1851	Feb. 10, 1879	19, 26, 34, 40, 41, 42, 49.
54	Henry John Whitehouse	Illinois (Asst.) (2d Bp., 1852)	Nov. 20, 1851	Aug. 10, 1874	19, 38, 40, 44, 48, 49, 54.
55	Jonathan Mayhew Wainwright	New York (Provis.—died as such)	Nov. 10, 1852	Sept. 21, 1854	19, 29, 31, 34, 36, 42, 50, 54, and Bp. Fulford (Montreal)
56	Jonathan Frederick Davis	South Carolina (5th)	Oct. 17, 1852	Dec. 2, 1871	19, 26, 27, Spencer (Jamaica), and Medley (Fredericton)
57	Thomas Atkinson	North Carolina (3d)	Oct. 17, 1853	Jan. 4, 1881	19, 28, 29, 30, Bpp. Spencer and Medley.
58	William Ingraham Kip	California (1st Miss.) (Bp. of diocese, 1857)	Oct. 28, 1853	Apr. 6, 1893	31, 38, 45, 46, 49, 50, 55, 56.
60	Thomas Fielding Scott	Oregon and Wash. Ter. (1st Miss.)	Jan. 8, 1854	July 14, 1867	37, 43, 57.
61	Henry Washington Lee	Nova (1st)	Nov. 18, 1854	Sept. 26, 1874	26, 32, 34, 40, 49, 55.
62	Horatio Potter	New York (Provis.) (5th Bp., 1861)	Nov. 22, 1854	Jan. 2, 1887	19, 26, 29, 32, 36, 48, Bp. Fulford (Montreal).
63	Thomas March Clark	Rhode Island (5th)	Dec. 6, 1854	Sept. 7, 1903	19, 26, 29, 40, 49, 54.
64	Samuel Bowman	Pennsylvania (Asst.—died as such)	Aug. 25, 1858	Aug. 3, 1861	31, 34, 38, 54, 62.
65	Alexander Gregg	Texas (1st)	Oct. 13, 1859	July 11, 1893	26, 27, 30, 33, 37, 51, 57, 58.
66	Wm. Henry Odenheimer	New Jersey (3d), Nor. New Jersey (1st), 1874	Oct. 13, 1859	Aug. 14, 1879	22, 32, 36, 38, 42, 44, 48, 54.
67	Gregory Thurston Bedell	Ohio (Asst.), 3d Bp., 1873. Res., 1889	Oct. 13, 1859	Mar. 11, 1892	22, 28, 39, 40, 50, 52, 53, 62.
68	Henry Benjamin Whipple	Minnesota (1st)	Oct. 13, 1859	Sept. 16, 1901	31, 34, 43, 49, 55, 60, 61, 63, 64.
69	Henry Champlin Lay	South-West (Miss.) Ark. (3d Miss.), Trans. Easton (1st), 1869	Oct. 23, 1859	Sept. 17, 1885	22, 28, 33, 34, 36, 37, 43, 58.
70	Joseph Cruickshank Talbot	North-West (1st Miss.), Asst. Indiana, 1865, 2nd Bp., 1872	Feb. 15, 1860	Jan. 15, 1883	31, 27, 44, 50, 67.
71	William Bacon Stevens	Pennsylvania (Asst.) 4th Bp., 1865	Jan. 2, 1862	June 11, 1887	26, 38, 48, 61, 62, 63, 66.
72	Richard Hooker Wilmer	Alabama (2d)	Mar. 6, 1862	June 14, 1900	22, 37, 39.
73	Thomas Hubbard Vail	Kansas (1st)	Dec. 19, 1864	Oct. 6, 1889	31, 55, 61, 67.
74	Arthur Cleveland Coxé	Western New York (Asst.) 2d Bp., 1865	Jan. 4, 1865	July 20, 1896	34, 26, 32, 62, 66, 70.
75	Charles Todd Quintard	Tennessee (2d)	Oct. 11, 1865	Feb. 15, 1898	26, 49, 58, 67, 71, 74, Bishop Fulford (Montreal).
76	Robert Harper Clarkson	Nebraska (1st Miss.) Bp. dioc., 1870	Nov. 15, 1865	Mar. 10, 1884	26, 31, 32, 61, 63, 70.
77	George Maxwell Randall	Colorado (1st Miss.)	Dec. 28, 1865	Sept. 20, 1872	26, 27, 40, 42, 63, 73, Bp. Staley (Honolulu).
78	John Barrett Kerfoot	Pittsburgh (1st)	Jan. 25, 1866	July 10, 1881	26, 28, 36, 54, 70, 74, 76.
79	Channing Moore Williams	China and Japan (2d Miss.) 1st Yedo, 1874; Resigned, 1889	Oct. 3, 1866	Dec. 2, 1910	26, 38, 39, 52, 62, 68.
80	Joseph Pere Bell Wilmer	Louisiana (2d)	Nov. 7, 1866	Dec. 2, 1878	26, 51, 72, 75.
81	George David Cummins	Kentucky (Asst.) Deposed, 1874	Nov. 15, 1866	Jan. 26, 1876	26, 27, 61, 70, 75, 76, 78.
82	William Edmond Armitage	Wisconsin (Asst.) 2d Bp., 1870	Dec. 6, 1866	Dec. 7, 1872	31, 32, 61, 68, 70, 76, 78, 81, Bp. Croyn (Huron).
83	Henry Adams Neely	Maine (3d)	Jan. 25, 1867	Oct. 31, 1889	26, 54, 62, 66, 76, 77.
84	Daniel Sylvester Tuttle	Montana, Idaho and Utah (1st Miss.) Transl. to Missouri (3d) 1886	May 1, 1867	.....	26, 62, 66, 77, 78, 83.
85	John Freeman Young	Florida (2d)	July 25, 1867	Nov. 15, 1885	26, 52, 65, 66, 72, 81.
86	John Watrus Beckwith	Georgia (2d)	Apr. 30, 1868	Nov. 23, 1890	51, 58, 72, 80, 85.
87	Francis McNeece Whittle	Virginia (Asst.) 5th Bp., 1876	Apr. 30, 1868	June 18, 1902	39, 38, 67.
88	W. H. Augustus Bissell	Vermont (3d)	June 3, 1868	May 14, 1893	32, 54, 62, 74, 83.
89	Charles Franklin Robertson	Missouri (2d)	Oct. 25, 1868	May 1, 1886	27, 32, 39, 61, 62.
90	Benjamin Wistar Morris	Oregon (2d Miss.) Bp. Dioc. 1889	Dec. 3, 1868	Apr. 7, 1906	38, 66, 73, 76, 77, 78.



No.	Name	See	Conse- crated	Died	Consecrators
91	Abram Newkirk Littlejohn...	Long Island (1st)	Jan. 27, 1869	Aug. 3, 1901	62, 39, 66, 74, 76, 77, 78, 83, 90.
92	William Crowell Doane.....	Albany (1st)	Feb. 2, 1869	May 17, 1913	62, 66, 83, 89, 91.
93	Frederic Dan Huntington....	Central New York (1st)	Apr. 8, 1869	July 11, 1904	27, 40, 62, 63, 74, 83, 90, 92.
94	Ozi William Whitaker.....	Nevada (1st Miss.) Transl. to Pennsylv- ania (Asst.) 1886, 5th Bp. 1887.	Oct. 13, 1869	Feb. 9, 1911	28, 38, 40, 62, 66, 70.
95	Henry Niles Pierce.....	Arkansas (4th Miss.) Bp., 1871.	Jan. 25, 1870	Sept. 5, 1899	51, 55, 72, 75, 80, 85.
96	William Woodruff Niles.....	New Hampshire (3d)	Sept. 21, 1870	Mar. 31, 1914	27, 54, 83, 88, 92, Bp. Williams (Quebec).
97	William Pinkney.....	Maryland (Asst.) 5th Bp. 1879.	Oct. 6, 1870	July 4, 1883	27, 39, 58, 66, 69, 71, 75, 78.
98	William Bell White Howe.....	South Carolina (6th)	Oct. 8, 1871	Nov. 25, 1894	27, 36, 57, 58, 65, Selwyn (Lichfield). Venables (Nassau).
99	M. A. DeWolfe Howe.....	Central Pennsylvania (1st)	Dec. 28, 1871	July 31, 1895	27, 28, 38, 62, 63, 67, 78, 90.
100	William Hobart Hare.....	South Dakota (1st Miss.)	Jan. 9, 1873	Oct. 23, 1909	27, 38, 54, 62, 66, 71.
101	John Gottlieb Auer.....	Cape Palmas, Africa (2d Miss.)	Apr. 17, 1873	Feb. 16, 1874	27, 38, 52, 82, 97.
102	Benjamin H. Paddock.....	Massachusetts (5th)	Sept. 17, 1873	Mar. 9, 1891	27, 38, 54, 71, 91, 93.
103	Theodore B. Lyman.....	North Carolina (Asst.), 4th Bp., 1881.	Dec. 11, 1873	Dec. 13, 1893	36, 58, 69.
104	John Franklin Spalding.....	Colorado (2d) (1st Dioc.)	Dec. 31, 1873	Mar. 9, 1902	32, 67, 70, 74, 78.
105	Edward Randolph Welles.....	Wisconsin (3d)	Oct. 25, 1874	Oct. 20, 1888	27, 54, 58, 68, Bp. Courtenay (Kingston).
106	R. W. Barnwell Elliott.....	Western Texas (1st Miss.)	Nov. 15, 1874	Aug. 26, 1887	65, 72, 75, 86, 98.
107	J. H. Ducathet Wingfield.....	Northern California (1st Miss.)	Dec. 2, 1874	July 27, 1898	39, 58, 69, 97, 103.
108	Alexander Charles Garrett.....	N. Texas (1st Miss.) Dallas (1st) 1895.	Dec. 20, 1874	.....	76, 84, 100, 104.
109	William Forbes Adams.....	New Mexico and Arizona (1st Miss.) Re- signed, 1876, 2d Easton 1887.	Jan. 17, 1875	Mar. 25, 1920	51, 80, 86.
110	Thomas Underwood Dudley...	Kentucky (Asst.) 2d Bp., 1884.	Jan. 27, 1875	Jan. 22, 1904	27, 39, 71, 97, Bp. Hellmuth (Huron).
111	John Scarborough.....	New Jersey (4th)	Feb. 2, 1875	Mar. 14, 1914	62, 71, 78, 91, 92, 99, 102.
112	George DeNormandic Gillespie	Western Michigan (1st)	Feb. 24, 1875	Mar. 19, 1909	32, 70, 88, 89, 102, 105.
113	Thomas Augustus Jaggard.....	Southern Ohio (1st), Resigned, 1904.	Apr. 28, 1875	Dec. 13, 1912	27, 38, 62, 71, 91, 96, 100, Bp. Jackson (Antigua).
114	William E. McLaren.....	Chicago (3d)	Dec. 8, 1875	Feb. 19, 1905	32, 67, 68, 70, 76, 104, 105, 112.
115	John Henry Hobart Brown.....	Fond du Lac (1st)	Dec. 15, 1875	May 2, 1888	62, 88, 92, 96, 102, 105, 111.
116	William Stevens Perry.....	Iowa (2d)	Sep. 10, 1876	May 13, 1898	71, 74, 78, 88, Bp. Oxenden (Montreal).
117	Charles Clifton Penick.....	Cape Palmas (3d Miss.) Resigned, 1883.	Feb. 13, 1877	Apr. 13, 1914	58, 87, 97, 110.
118	S. Isaac J. Schereschewsky.....	Shanghai (3d Miss.) Resigned, 1884.	Oct. 31, 1877	Oct. 15, 1906	27, 62, 67, 78, 103.
119	Alexander Burgess.....	Quincy (1st)	May 15, 1878	Oct. 8, 1901	27, 54, 63, 91, 93, 102.
120	George W. Peterkin.....	West Virginia (1st)	May 30, 1878	Sept. 22, 1916	67, 78, 87, 110, 113.
121	George Franklin Seymour.....	Springfield (1st)	June 11, 1878	Dec. 8, 1906	62, 66, 69, 75, 76, 83, 111, 114, Bp. Harper (Christ Church).
122	Samuel Smith Harris.....	Michigan (2d)	Sep. 17, 1879	Aug. 21, 1888	72, 70, 76, 105, 112, 114, 116, 119.
123	Thomas Alfred Starkey.....	N. N. J. (now Newark) (2d)	Jan. 8, 1880	May 18, 1903	63, 73, 91, 99, 111, 121.
124	John Nicholas Galleher.....	Louisiana (3d)	Feb. 5, 1880	Dec. 7, 1891	51, 72, 89, 110.
125	George Kelly Dunlop.....	New Mexico and Arizona (2d Miss.)	Nov. 21, 1880	Mar. 12, 1888	68, 89, 102, 104, 116, 119, 121.
126	Leigh Richmond Brewer.....	Montana (2d Miss.) 1st Dioc., 1904.	Dec. 8, 1880	Mar. 4, 1894	93, 84, 88, 90, 102.
127	John Adams Paddock.....	Olympia (formerly Wash.) (1st Miss.)	Dec. 15, 1880	Aug. 28, 1916	27, 38, 62, 84, 102, 117, 121.
128	Cortlandt Whitehead.....	Pittsburgh (2d)	Jan. 25, 1882	.....	71, 67, 99, 111, 120, Bp. Hellmuth (Huron).
129	Hugh Miller Thompson.....	Mississippi (Asst.) 2d Bp., 1887.	Feb. 24, 1883	Nov. 18, 1902	51, 72, 122, 124.
130	David Buell Knickerbacker.....	Indiana (3d)	Oct. 14, 1883	Dec. 31, 1894	74, 89, 103, 111, 121, Bp. Medley (Fredericton).
131	Henry Codman Potter.....	New York (Asst.) 6th Bp., 1887.	Oct. 20, 1883	July 22, 1908	27, 54, 63, 68, 69, 91, 92, 93, 99.
132	Alfred Magill Randolph.....	Virginia (Asst.) 1st Bp. So. Va., 1892.	Oct. 21, 1883	Apr. 6, 1918	38, 98, 110, 90, 116, 119, 120.
133	William D. Walker.....	N. Dak. (1st Miss.) tr. to W. N. Y. 1896.	Dec. 20, 1883	May 2, 1917	63, 74, 76, 90, 102.
134	Alfred A. Watson.....	East Carolina (1st)	Apr. 17, 1884	Apr. 21, 1905	51, 83, 98, 103, 121, 132.
135	William J. Boone.....	Shanghai (4th Miss.)	Oct. 28, 1884	Oct. 5, 1897	79, Bp. Moule (Mid-China), Bp. Scott (N. China).
136	Nelson S. Rutlison.....	Central Penn. (Asst.) 2d Bp., 1895.	Oct. 28, 1884	Sept. 1, 1897	38, 99, 114, 128.
137	William Paret.....	Maryland (6th)	Jan. 8, 1885	Jan. 18, 1911	38, 71, 99, 128.
138	George Worthington.....	Nebraska (2d)	Feb. 24, 1885	Jan. 7, 1908	74, 100, 114, 116, 122, 131.
139	Samuel D. Ferguson.....	Liberia (4th Miss.)	Jun. 24, 1885	Aug. 3, 1916	38, 71, 91, 123, 131.
140	Edwin Gardner Weed.....	Florida (3d)	Aug. 11, 1886	.....	75, 98, 105, 121, 124.
141	Mahlon N. Gilbert.....	Minnesota (Coadj.)	Oct. 17, 1886	Mar. 2, 1900	38, 67, 68, 74, 84, 92, 126, 136.
142	Elisha S. Thomas.....	Kansas (Asst.) 2d Bp., 1889.	May 4, 1887	Mar. 9, 1895	68, 73, 84, 115, 130, 141.
143	Ethelbert Talbot.....	Wyo. & Ida. (1st Miss.) (C. P.) Bethle- hem (3d) 1898.	May 27, 1887	.....	68, 73, 84, 104, 116, 119, 121, 130, 133.
144	James Steptoe Johnston.....	W. Texas (2d Miss.) 1st Dio., '04, R. '16.	Jan. 6, 1888	.....	72, 110, 122, 124, 129.
145	Abiel Leonard.....	Salt Lake (formerly Nev. and Utah) (2d Miss.)	Jan. 25, 1888	Dec. 3, 1903	73, 75, 84, 116, 119, 121, 133, 142, 143.

No.	Name	See	Conse- crated	Died	Consecrators
146	Leighton Colemon	Delaware (2d)	Oct. 18, 1888	Dec. 14, 1907	99, 94, 109, 111, 128, 136.
147	John Mills Kendrick	New Mexico (3d Miss.)	Jan. 18, 1889	Dec. 16, 1911	84, 110, 130, 136.
148	Boyd Vincent	Southern Ohio (Coadj.) 2d Bp., 1904	Jan. 25, 1889		104, 110, 117, 128, 130.
149	Cyrus Frederick Knight	Milwaukee (4th)	Mar. 26, 1889	June 8, 1891	14, 116, 119, 121, 133, 141.
150	Charles Chapman Grafton	Fond du Lac (2d)	Apr. 25, 1889	Aug. 30, 1912	114, 119, 121, 130, 141, 149.
151	William Andrew Leonard	Ohio (4th)	Oct. 12, 1889		54, 68, 92, 128, 137, 148, Bp. Courtney (N. S.)
152	Thomas Frederick Davies	Michigan (3d)	Oct. 18, 1889	Nov. 11, 1905	54, 68, 84, 94, 111, 112, 131, 138.
153	Anson Rogers Graves	The Platte (1st Miss.), Kearney (1st Miss.) 1907, Res. 1910	Jan. 1, 1890		84, 100, 119, 130, 141, 149.
154	William Ford Nichols	California (Asst.) 2d Bp. 1893	Jan. 24, 1890		54, 75, 83, 91, 94, 96, 111, 128, 131.
155	Edward Robert Atwill	W. Missouri (1st) Kans. City (1904)	Oct. 14, 1890	Jan. 24, 1911	84, 114, 121, 130, 133, 138, 151.
156	Henry Melville Jackson	Alabama (Coadj.) Resigned, 1900	Jan. 21, 1891	May 4, 1900	72, 98, 120, 129, 132.
157	Davis Sessums	Louisiana (Asst.) 4th Bp., Dec. 1891	June 24, 1891		75, 84, 108, 124, 129, 134.
158	Phillips Brooks	Massachusetts (6th)	Oct. 14, 1891	Jan. 23, 1893	54, 63, 68, 91, 92, 96, 99, 131, 143.
159	Isaac Lea Nicholson	Milwaukee (5th)	Oct. 28, 1891	Oct. 29, 1906	114, 94, 109, 111, 128, 136, 137, 138, 143, 145, 150.
160	Cleland Kinloch Nelson	Georgia (3d) Atlanta (1st) 1907	Feb. 24, 1892	Feb. 13, 1917	75, 98, 103, 128, 134, 136, 146.
161	Charles Reuben Hale	Springfield (Coadj.)	July 26, 1892	Dec. 25, 1900	116, 121, 133, 138, 146, 151, 159.
162	George Herbert Kinsolving	Texas (Asst.) 2d Bp. 1893	Oct. 12, 1892		72, 75, 94, 107, 110, 113, 132, 144, 147, 152, 154, 161. Jones (Newfoundland).
163	Lemuel Henry Wells	Spokane (1st Miss.)	Dec. 16, 1892		54, 83, 90, 96, 103, 126, 127, 133, 143.
164	William Crane Gray	Southern Florida (1st Miss.)	Dec. 29, 1892	Nov. 14, 1919	75, 110, 140, 160, 161.
165	Francis Key Brooke	Oklahoma (1st Miss.)	Jan. 6, 1893	Oct. 22, 1918	84, 95, 104, 113, 142, 147, 153, 155.
166	William Morris Barker	W. Colo. (1st Miss.) Olympia, 4th Miss. Bp. 1894	Jan. 25, 1893	Feb. 21, 1901	30, 104, 114, 141, 159.
167	John McKim	Tokyo (2d Miss.)	June 14, 1893		91, 103, 110, 111, 120, 146, 162, Barry (late of Sydney)
168	Frederick Rogers Graves	Shanghai (5th Miss.)	June 14, 1893		91, 103, 110, 111, 120, 146, 162, Barry (late of Sydney)
169	Ellison Capers	So. Carolina (Asst.) 7th Bp., 1894	July 20, 1893	Apr. 22, 1908	103, 134, 140, 156.
170	Thomas Frank Gailor	Tennessee (Coadj.) 3d Bp. 1898	July 25, 1893		75, 110, 116, 121, 134, 144, 156, 157, 160, 161, 162, 164.
171	William Lawrence	Massachusetts (7th)	Oct. 5, 1893		54, 63, 83, 92, 96, 131, 132, Courtney (Nova Scotia)
172	Joseph Blount Cheshire	No. Carolina (Asst.) 5th Bp., Dec. 1893	Oct. 15, 1893		103, 134, 169, 75, 110, 140, 157.
173	Arthur C. A. Hall	Vermont (4th)	Feb. 2, 1894		33, 96, 146, 150, 171, Lewis (Abp. of Ont.).
174	J. Brockenbrough Newton	Virginia (Coadj.)	May 16, 1894	May 28, 1897	87, 110, 120, 132, 156, 169.
175	John Hazen White	Indiana (4th), Mich. City (1st) 1898	May 1, 1895		84, 114, 128, 141, 151, 159, 161.
176	Frank R. Millspaugh	Kansas (3d)	Sep. 19, 1895	Nov. 22, 1916	68, 84, 104, 155, 165.
177	Peter Trimble Rowe	Alaska (1st Miss.)	Nov. 30, 1895		92, 94, 123, 131, 143, 145, 152, 165.
178	Lewis William Burton	Lexington (1st)	Jan. 30, 1896		110, 120, 132, 148, 151, 160, 175.
179	Joseph Horsfall Johnson	Los Angeles (1st)	Feb. 24, 1896		152, 138, 143, 145, 151, 159, 170.
180	Henry Yates Satterlee	Washington (1st)	Mar. 25, 1896	Feb. 22, 1908	74, 93, 110, 111, 128, 131, 136, 137, 151, 160.
181	Gershom Mott Williams	Marquette (1st)	May 1, 1896		84, 75, 114, 138, 152, 165, Sweatman (Toronto).
182	James Dow Morrison	Duluth (1st Miss.)	Feb. 2, 1897		92, 93, 111, 123, 133, 141, 163, 171, 172, Hamilton. (Ottawa).
183	Chauncey Bunce Brewster	Connecticut (Coadj.) 5th Bp., 1899	Oct. 28, 1897		91, 92, 94, 128, 131, 133, 137, 138, 154, 171.
184	Robert A. Gibson	Virginia (Coadj.) 6th Bp., 1902	Nov. 3, 1897	Feb. 17, 1919	87, 117, 120, 129, 132, 148.
185	William N. McVickar	Rhode Island (Coadj.) 6th Bp., 1903	Jan. 27, 1898	June 28, 1910	92, 94, 113, 131, 132, 171.
186	William Montgomery Brown	Arkansas (Coadj.) 5th Bp., 1899; Resigned 1912	June 24, 1898		114, 121, 128, 148, 151, 155, 161, 175.
187	Junius Moore Horner	Asheville (1st Miss.)	Jan. 6, 1899		172, 134, 169, 184.
	C Lucien Lee Kinsolving	So. Brazil (1st Miss., 1907)	Jan. 25, 1899		110, 92, 111, 120, 131, 133, 143, 162, 163, 171, 185.
188	William Hall Moreland	Sacramento (1st Miss.)	Dec. 28, 1898		154, 145, 147, 166, 179, Perrin (Columbia).
189	Samuel Cook Eadsall	N. Dakota (2d Miss.) Minn. (2d) 1901	Jan. 25, 1899	Feb. 17, 1917	114, 121, 133, 141, 159, 161, 175.
190	Theodore Nevin Morrison	Iowa (3d)	Feb. 22, 1899		114, 121, 133, 159, 175, 176, 189.
191	James Bowen Funsten	Boise, now Idaho (2d Miss.) 1907	July 13, 1899	Dec. 1, 1918	87, 94, 117, 120, 132, 137, 143, 172, 184.
192	Joseph Marshall Francis	Indianapolis (5th)	Sep. 21, 1899		114, 121, 152, 159, 175, 178.
193	Arthur Llewellyn Williams	Nebraska (Coadj.) 3d Bp., 1908	Oct. 18, 1899	Jan. 29, 1919	138, 104, 153, 155, 159, 176, 189, 190.
194	William Loyall Gravatt	West Virginia (Coadj.)	Nov. 10, 1899		87, 117, 120, 178, 180, 184.
195	Sidney C. Partridge	Kyoto (1st Miss.) West Missouri (2d) 1911	Feb. 2, 1900		167, 118, 168, Foss (Osaka), Evington (Kyushu), Fyson (Hokkaido), Awdry (So. Tokyo).

No.	Name	See	Conse- crated	Died	Consecrators
196	Robert Codman	Maine (4th)	Feb. 24, 1900	Oct. 7, 1915	96, 92, 93, 171, Dunn (Que.) K'gd'n (Fred'n).
197	Charles P. Anderson	Chicago (Coadj.) 4th Ep., 1905	Feb. 24, 1900	Oct. 7, 1915	114, 112, 121, 148, 150, 159, 175, 189, 190, 193.
198	Robert W. Barnwell	Alabama (3d)	Feb. 24, 1900	July 24, 1902	129, 140, 144, 160, 169, 170.
199	Reginald H. Weller	Fond du Lac (Coadj.) 3d Ep., 1912	Nov. 8, 1900	July 24, 1902	150, 114, 159, 181, 192, 193, 197.
200	Frederick William Taylor	Quincy (2d Ep.)	Nov. 8, 1900	Apr. 26, 1903	121, 150, 159, 190, 192, 193, 197, 199.
201	Cameron Mann Brent	N. Dak. (3d Miss.) So. Fla. (2d Miss.) 1913	Dec. 4, 1901	Apr. 26, 1903	84, 143, 155, 165, 176, 189, 190.
202	Charles Henry Kent	Philippines (1st Miss.) W. N. Y., 4th, 1918	Dec. 4, 1901	Apr. 26, 1903	92, 131, 171, 173, 180, 196, Sweatman (Toronto).
203	Frederic Wm. Keator	Olympia (5th Miss.)	Dec. 4, 1902	Apr. 26, 1903	114, 100, 159, 175, 189, 190, 193, 197, 200.
204	James Addison Burgess	Long Island (2d)	Jan. 15, 1902	Apr. 26, 1903	131, 92, 111, 133, 138, 152, 187, DuMoulin (Niagara).
205	James Addison Ingle	Hankow (1st Miss.)	Jan. 15, 1902	Apr. 26, 1903	168, 167, 195, Corfe (Coast).
206	Alexander H. Vinton	Western Mass. (1st)	Apr. 22, 1902	Dec. 7, 1903	131, 92, 111, 133, 138, 152, 187, DuMoulin (Niagara).
207	Charles Sanford Olmsted	Colorado (3d)	May 1, 1902	Dec. 7, 1903	131, 92, 111, 133, 138, 152, 187, DuMoulin (Niagara).
208	Alexander Mackay-Smith	Pennsylvania (Coadj.) 6th Ep., 1911	May 1, 1902	Dec. 7, 1903	131, 92, 111, 133, 138, 152, 187, DuMoulin (Niagara).
209	James H. Van Buren	Porto Rico (1st Miss.) Resigned, 1912	June 24, 1902	Dec. 7, 1903	131, 92, 111, 133, 138, 152, 187, DuMoulin (Niagara).
210	Henry Bond Restarick	Honolulu (3d Miss.)	July 2, 1902	Dec. 7, 1903	131, 92, 111, 133, 138, 152, 187, DuMoulin (Niagara).
211	Charles Tyler Olmsted	Central New York (Coadj.) 2d Ep., 1904	Oct. 2, 1902	Dec. 7, 1903	131, 92, 111, 133, 138, 152, 187, DuMoulin (Niagara).
212	Charles Munnigerode Beckwith	Alabama (3d)	Dec. 17, 1902	Dec. 7, 1903	131, 92, 111, 133, 138, 152, 187, DuMoulin (Niagara).
213	Sheldon Munson Griswold	Salina (1st Miss.) Suff. Ep., Chicago, 1917	Dec. 17, 1902	Dec. 7, 1903	131, 92, 111, 133, 138, 152, 187, DuMoulin (Niagara).
214	Theodore Du Bose Bratton	Mississippi (3d)	Nov. 29, 1903	Dec. 7, 1903	131, 92, 111, 133, 138, 152, 187, DuMoulin (Niagara).
215	Edwin Stevens Lines	Newark (2d)	Nov. 29, 1903	Dec. 7, 1903	131, 92, 111, 133, 138, 152, 187, DuMoulin (Niagara).
216	Edward Fawcett	Quincy (3d)	Jan. 20, 1904	Dec. 7, 1903	131, 92, 111, 133, 138, 152, 187, DuMoulin (Niagara).
217	David Hummel Greer	New York (Coadj.) 7th Ep., 1908	Jan. 26, 1904	Dec. 7, 1903	131, 92, 111, 133, 138, 152, 187, DuMoulin (Niagara).
218	Richard H. Nelson	Albany (Coadj.) 2d Ep., 1913	May 19, 1904	Dec. 7, 1903	131, 92, 111, 133, 138, 152, 187, DuMoulin (Niagara).
219	Edward W. Osborne	Springfield (Coadj.) 2d Ep., '06, R. '16	Oct. 23, 1904	Dec. 7, 1903	131, 92, 111, 133, 138, 152, 187, DuMoulin (Niagara).
220	Robert Strange	East Carolina (Coadj.) (2d Ep., 1905)	Nov. 1, 1904	Dec. 7, 1903	131, 92, 111, 133, 138, 152, 187, DuMoulin (Niagara).
221	Logan H. Rootes	Hankow (2d Miss.)	Nov. 14, 1904	Dec. 7, 1903	131, 92, 111, 133, 138, 152, 187, DuMoulin (Niagara).
222	Franklin Spencer Spalding	Utah (3d Miss.)	Dec. 14, 1904	Dec. 7, 1903	131, 92, 111, 133, 138, 152, 187, DuMoulin (Niagara).
223	Henry Damorel Aves	Mexico (1st Miss.)	Dec. 14, 1904	Dec. 7, 1903	131, 92, 111, 133, 138, 152, 187, DuMoulin (Niagara).
224	Albion Williamson Knight	Cuba (1st Miss.) Resigned, 1913	Dec. 21, 1904	Dec. 7, 1903	131, 92, 111, 133, 138, 152, 187, DuMoulin (Niagara).
225	Charles Edward Woodcock	Kentucky (3d)	Jan. 25, 1905	Dec. 7, 1903	131, 92, 111, 133, 138, 152, 187, DuMoulin (Niagara).
226	James Henry Darlington	Harrisburg (1st)	Jan. 26, 1905	Dec. 7, 1903	131, 92, 111, 133, 138, 152, 187, DuMoulin (Niagara).
227	Frederick Foote Johnson	South Dakota (Coadj. Mo., 1911)	Nov. 2, 1905	Dec. 7, 1903	131, 92, 111, 133, 138, 152, 187, DuMoulin (Niagara).
228	Charles David Williams	Michigan (4th)	Nov. 2, 1905	Dec. 7, 1903	131, 92, 111, 133, 138, 152, 187, DuMoulin (Niagara).
229	Edward Melville Parker	New Hampshire (Coadj.) (4th Ep., 1914)	Feb. 9, 1906	Dec. 7, 1903	131, 92, 111, 133, 138, 152, 187, DuMoulin (Niagara).
230	John Newton McCormick	Western Mich. (Coadj.) (2d Ep., 1909)	Feb. 14, 1906	Dec. 7, 1903	131, 92, 111, 133, 138, 152, 187, DuMoulin (Niagara).
231	William Walter Webb	Milwaukee (Coadj.) 6th Ep., Oct. 29, 1906	Feb. 24, 1906	Dec. 7, 1903	131, 92, 111, 133, 138, 152, 187, DuMoulin (Niagara).
232	Charles Scadding	Oregon (3d)	Sep. 29, 1906	Dec. 7, 1903	131, 92, 111, 133, 138, 152, 187, DuMoulin (Niagara).
233	Beverly Dandridge Tucker	Southern Virginia (Coadj.)	Oct. 3, 1906	Dec. 7, 1903	131, 92, 111, 133, 138, 152, 187, DuMoulin (Niagara).
234	William Alexander Guerry	So. Carolina (Coadj.) (8th Ep., 1908)	Sep. 15, 1907	Dec. 7, 1903	131, 92, 111, 133, 138, 152, 187, DuMoulin (Niagara).
235	Robert Louis Paddock	Eastern Oregon (1st Miss.)	Dec. 18, 1907	Dec. 7, 1903	131, 92, 111, 133, 138, 152, 187, DuMoulin (Niagara).
236	Edward Jennings Knight	Western Colorado (3d Miss.)	Dec. 19, 1907	Nov. 15, 1908	111, 143, 208, 215, C. 222, 225.
237	Henry Douglas Robinson	Nevada (3d Miss.)	Mar. 25, 1908	Nov. 15, 1908	84, 150, 189, 192, 193, 197, 199, 231.
238	Frederick Pocke Reese	Georgia (4th)	May 20, 1908	Dec. 18, 1913	160, 140, 170, 214, 224, 233.
239	Frederick J. Kinsman	Delaware (3d)	Oct. 23, 1908	Dec. 18, 1913	84, 94, 96, 111, 143, 171, 184, 215, 229, Courtney (late
240	Alfred Harding	Washington (2d)	Jan. 25, 1909	Dec. 18, 1913	84, 109, 111, 128, 143, 151, 184, 225, 228.
241	Nathaniel Seymour Thomas	Wyoming (2d Miss.)	May '6, 1909	Dec. 18, 1913	84, 94, 111, 128, 143, 151, 184, 225, 228.
242	Benjamin Brewster	W. Col. (4th Miss.) (Maine 5th Ep., 1916)	June 17, 1909	Dec. 18, 1913	84, 94, 111, 128, 143, 151, 184, 225, 228.
243	John Gardner Murray	Maryland (Coadj.) (7th Ep., 1911)	Sep. 29, 1909	Dec. 18, 1913	137, 109, 132, 160, 194, 226, 230, 238, 239, 240, DuMoulin
244	Arthur Seldon Lloyd	Virginia (Coadj.) Pres. Ep. of Miss. 1910	Oct. 20, 1909	Dec. 18, 1913	84, 109, 132, 160, 194, 226, 230, 238, 239, 240, DuMoulin
245	George Allen Beecher	Western Nebraska (2d Miss.)	Nov. 30, 1910	Dec. 18, 1913	84, 109, 132, 160, 194, 226, 230, 238, 239, 240, DuMoulin
246	Edward A. Rempie	North Texas (1st Miss.)	Dec. 13, 1910	Dec. 18, 1913	84, 109, 132, 160, 194, 226, 230, 238, 239, 240, DuMoulin
247	James DeWolf Perry	Rhode Island (7th)	Jan. 1, 1911	Dec. 18, 1913	84, 109, 132, 160, 194, 226, 230, 238, 239, 240, DuMoulin
248	Julius W. Atwood	Arizona (2d Miss.)	Jan. 18, 1911	Dec. 18, 1913	84, 109, 132, 160, 194, 226, 230, 238, 239, 240, DuMoulin
249	Theodore Payne Thurston	San Joaquin (1st Miss.)	Jan. 25, 1911	Dec. 18, 1913	154, 173, 183, 203, 222, 237.
250	Louis Childs Sanford	Eastern Oklahoma (1st Miss.)	Jan. 25, 1911	Dec. 18, 1913	84, 126, 169, 171, 176, 188, 227, 231, 241.

No.	Name.	See	Conse- crated	Died	Consecrators
251	Charles Sumner Burch.....	New York (Suffr.) .....	Feb. 24, 1911 .....		217, 92, 111, 133, 163, 183, 204, 215, 230, C, Courtney (late Nova Scotia).
252	Rogers Israel .....	Erie (1st) .....	Feb. 24, 1911 .....		128, 143, 148, 211, 226, 244.
253	James R. Winchester.....	Arkansas (Coadj.) (6th Bp., 1912).....	Sep. 29, 1911 .....		84, 140, 162, 164, 165, 170, 214, 233.
254	Thomas Frederick Davies.....	Western Mass. (2d) .....	Oct. 18, 1911 .....		84, 171, 183, 196, 204, 228, 229, 247.
255	Philip M. Rhinelandr.....	Pennsylvania (Coadj.) (7th Bp., 1911).....	Oct. 28, 1911 .....		84, 128, 171, 172, 183, 208, 239, 240, 247, Courtney (late N. S.).
256	Thomas J. Garland.....	Pennsylvania (Suffr.) .....	Oct. 28, 1911 .....		84, 111, 128, 143, 208, 226, 241, 244, 252.
257	William E. Toll.....	Chicago (Suffr.) .....	Dec. 27, 1911 .....	June 27, 1915	84, 151, 175, 189, 190, 193, 197, 230, 231.
258	Henry St. G. Tucker.....	Kyoto (2d Miss.) .....	Mar. 25, 1912 .....		167, Foss (Osaka), Boufflower (So. Tokyo), Andrews (Hokkaido).
259	D. Trumbull Huntington.....	Anking (1st Miss.) .....	Mar. 25, 1912 .....		168, 221, Molony (Chekiang), Cassels (W. China).
260	George Biller, Jr.....	South Dakota (3d Miss.) .....	Sep. 18, 1912 .....	Oct. 22, 1915	84, 126, 165, 189, 201, 215, 227, 241, 245.
261	Harry Sherman Longley.....	Iowa (Suffr.) (Coadj., 1917).....	Oct. 23, 1912 .....		84, 190, 193, 197, 211, 213, 219, 252, 257.
262	Frank Arthur McElwain.....	Minnesota (Suffr., 3d Bp., 1917).....	Oct. 30, 1912 .....		84, 189, 193, 201, 227, 231, 261.
263	William Farrar Weeks.....	Vermont (Coadj.) .....	Jan. 29, 1913 .....	Oct. 23, 1914	173, 218, 229, 247, 251, 254.
264	Theodore Irving Reese.....	Southern Ohio (Coadj.) .....	Mar. 25, 1913 .....		148, 151, 171, 192, 209, 228, 247.
265	Samuel Gavitt Babcock.....	Massachusetts (Suffr.) .....	June 17, 1913 .....		171, 196, 202, 229, 247, 254.
266	Charles Blayne Colmore.....	Porto Rico (2d Miss.) .....	Dec. 27, 1913 .....		84, 140, 170, 209, 224, 234.
267	John Poyntz Tyler.....	North Dakota (4th Miss.) .....	Jan. 6, 1914 .....		84, 120, 132, 194, 233, 243, C.
268	Frank Du Moulin.....	Ohio (Coadj.) .....	Jan. 8, 1914 .....		151, 128, 148, 189, 197, 228, 264, Mills (Ontario), Newnham (Saskatchewan).
269	Frederick Bingham Howden.....	New Mexico (4th Miss.) .....	Jan. 14, 1914 .....		84, 143, 148, 177, 194, 196, 233, 240, 267.
270	William Theodotus Capers.....	West. Texas (Coadj.) .....	May 1, 1914 .....		84, 140, 144, 162, 178, 195, 214, 246, 269.
271	William Cabell Brown.....	Virginia (Coadj.) .....	Oct. 28, 1914 .....		84, 132, 184, 194, C, 233, 244.
272	William Frederic Faber.....	Montana (Coadj.) (3d Bp., 1916).....	Nov. 10, 1914 .....		84, 126, 151, 188, 225, 228, 230.
273	George Coolidge Hunting.....	Nevada (4th Miss.) .....	Dec. 16, 1914 .....		84, 154, 179, 191, 235, 241, 242, 249.
274	Paul Jones.....	Utah (4th Miss.) .....	Dec. 16, 1914 .....		84, 154, 179, 188, 191, 235, 241, 242, 249.
275	Thomas Campbell Darst.....	East Carolina (3d) .....	Jan. 6, 1915 .....		84, 172, 187, 194, 233, 234.
276	Walter Taylor Sumner.....	Oregon (4th) .....	Jan. 6, 1915 .....		197, 151, 175, 190, 193, 195, 257, 261, 264.
277	Hiram Richard Hulse.....	Cuba (2d Miss.) .....	Jan. 12, 1915 .....		217, 151, 163, 204, 215, 224, 234, 240, 244, 251, 256, Courtney, Bishop de Landes-Berghes et de Rache (Old Catholic).
278	Paul Matthews .....	New Jersey (5th) .....	Jan. 25, 1915 .....		148, 151, 192, 193, 215, 230, 239, 255.
279	Herman Page .....	Spokane (2d Miss.) .....	Jan. 28, 1915 .....		84, 163, 171, 192, 197, 209, 231, 257.
280	George Yemens Bliss.....	Vermont (Coadj.) .....	Apr. 21, 1915 .....		173, 196, 229, 247, 254, Farthing (Montreal), Williams (Quebec).
281	Charles Fiske .....	Central New York (Coadj.) .....	Sept. 29, 1915 .....		84, 199, 211, 213, 226, 238, 239, 240, 243.
282	Wilson Reiff Stearly.....	Newark (Suffr., Coadj., 1917).....	Oct. 21, 1915 .....		215, 128, 143, 151, 217, 219, 226, 228, 251, 255, 278, Courtney (late of N. S.).
283	Edward Campion Acheson.....	Connecticut (Suffr.) .....	Nov. 4, 1915 .....		183, 171, 215, 217, 247, 254, Sweeny (Toronto).
284	James Wise .....	Kansas (Coadj.) .....	Oct. 28, 1916 .....		84, 162, 177, 193, 195, 213, 227, 272.
285	Hugh Latimer Burleson.....	South Dakota (Miss.) .....	Dec. 14, 1916 .....		84, 189, 217, 227, 239, 244, 247, 255.
286	Irving Peake Johnson.....	Colorado (Coadj.) .....	Jan. 1, 1917 .....		84, 213, 278, 269, 245, 193, 284.
287	Frank Hale Touret.....	Western Colorado (Miss.) .....	Feb. 2, 1917 .....		84, 270, 272, 286.
288	Granville Hudson Sherwood.....	Springfield (3d Bp.) .....	Apr. 25, 1917 .....		84, 197, 216, 190, 193, 261, 264.
289	Edwin Warren Saphore.....	Arkansas (Suffr.) .....	Aug. 24, 1917 .....		84, 162, 195, 253, 270.
290	Arthur Conover Thomson.....	So. Virginia (Suffr.) (Coadj., 1919).....	Sep. 27, 1917 .....		84, 132, 172, 233, 238, 271, 275.
291	Harry Tunis Moore.....	Dallas (Coadj.) .....	Oct. 4, 1917 .....		84, 108, 162, 193, 249, 270, 288.
292	Henry Judah Mikell.....	Atlanta (2d) .....	Nov. 1, 1917 .....		170, 140, 164, 225, 234, 238, 253.
293	William P. Remington.....	South Dakota (Suffr.) .....	Jan. 10, 1918 .....		84, 228, 249, 262, 267, 285, 286.
294	John Charles Sage.....	Salina (Miss.) .....	Jan. 17, 1918 .....	Oct. 2, 1919	84, 190, 193, 213, 261, 284, 286.
295	Robert LeRoy Harris.....	Marquette (Coadj.) (2d Bp., 1919).....	Feb. 7, 1918 .....		84, 151, 175, 228, 264, 268, Thornebe (Archbp. Ont.).
296	Edward Thomas Demby.....	Ark. and Prov. of So. West (Suffr.).....	Feb. 29, 1918 .....		84, 162, 195, 227, 253, 284, 289.
297	Clinton Simon Quin.....	Tex. (Coadj.) .....	Oct. 31, 1918 .....		84, 223, 225, 246, 270, 291.
298	Henry Beard Delany.....	North Carolina (Suffr.) .....	Nov. 21, 1918 .....		172, 233, 275, 140, 187, 244, 296.
299	William Mercer Green.....	Mississippi (Coadj.) .....	May 20, 1919 .....		84, 157, 170, 253, 144.
300	Ernest Vincent Shayler.....	Nebraska (4th) .....	Sept. 11, 1919 .....		203, 163, 272, 235, 276.
301	Troy Beatty .....	Tennessee (Coadj.) .....	Sep. 18, 1919 .....		84, 170, 253, 214, 292, 296.

No.	Name.	See	Conse- crated	Died	Consecrators
302	Edward Lambe Parsons.....	California (Coadj.) .....	Nov. 5, 1919 .....		154, 179, 188, 203, 250, 273.
303	Walter Henry Overs .....	Liberia (Miss.) .....	Dec. 18, 1919 .....		84, 226, 252, 244, 128, 143.
304	James Craik Morris.....	Canal Zone (Miss.).....	Feb. 5, 1920 .....		84, 170, 149, 231, 213.
305	Gouverneur F. Mosher.....	Philippine Islands (Miss.).....	Feb. 25, 1920 .....		168, 221, 258, 259, Norris of North China, White of Honan, Sing, Asst. Chekiang, and Molony of Mid China.
306	Robert Carter Jett.....	Southwestern Virginia .....	Mar. 24, 1920 .....		84, 194, 186, 275, 290.
307	Arthur Wheelock Moulton....	Utah (Miss.) .....	Apr. 29, 1920 .....		84, 173, 247, 171, 265.
308	George William Davenport....	Easton .....	Sep. 15, 1920 .....		84, 173, 233, 238, 247, 241.
309	W. Bertrand Stevens.....	Los Angeles (Coadj.).....	Oct. 12, 1920 .....		179, 154, 302, 249, 307.
310	David L. Ferris.....	Western New York (Suffr.).....	Oct. 13, 1920 .....		202, 128, 173, 211, 285.
311	Philip Cook .....	Delaware .....	Oct. 14, 1920 .....		84, 281, 243, 281, 285.

## BISHOPS CONSECRATED IN AMERICA FOR FOREIGN CHURCHES

A	James Theodore Holly.....	Haiti .....	Nov. 8, 1874	Mar. 13, 1911	27, 38, 62, 71, 74, 78 Courtenay (Kingston).
B	Henry Chauncey Riley.....	Valley of Mexico, Res., 1884. Suspended Nov. 29, 1895. ....	Jun. 24, 1879	Mar. 13, 1904	38, 67, 71, 74, 78, 91, 120.
C	Lucien Lee Kinsolving.....	Southern Brazil, Trans. to Am. Miss. Bp. So. Brazil, 1907.....	Jun. 6, 1899		110, 92, 111, 120, 131, 133, 143, 162, 163, 171, 158.

## TABLE OF LIVING AMERICAN BISHOPS IN ORDER OF PRECEDENCE IN THE HOUSE OF BISHOPS

No.	Name	Order	See	Consecrated	Time and Place of Birth	
1	Daniel Sylvester Tuttle...	1st	Montana, Idaho and Utah (Miss.).....	Bp. Mo., 1886	May 1, 1867	Jan. 26, 1837, Windham, N. Y.
2	Alexander Charles Garrett.	1st	No. Tex. (Miss.).....	Bp. Dallas, 1895	Dec. 20, 1874	Nov. 4, 1832, Ballymot, Ireland.
3	Cortlandt Whitehead.....	2nd	Pittsburgh.....		Jan. 25, 1882	Oct. 30, 1842, New York City.
4	Edwin Garner Weed.....	3rd	Florida.....		Aug. 11, 1886	July 23, 1847, Savannah, Ga.
5	Ethelbert Talbot.....	1st	Wyo. & Ida. (Miss.) 3d (C. P.).....	Bethlehem, 1898	May 27, 1887	Oct. 9, 1848, Fayette, Mo.
6	James Steptoe Johnston....	2nd	W. Texas (Miss.) 1st W. Texas, 1904.....	Res. 1916	Jan. 6, 1888	June 9, 1843, Church Hill, Miss.
7	Boyd Vincent.....	2nd	Southern Ohio (Asst.).....	Bishop, 1904	Jan. 25, 1889	May 18, 1845, Erie, Pa.
8	William Andrew Leonard....	4th	Ohio.....		Oct. 12, 1889	July 15, 1848, Southport, Conn.
9	Anson Rogers Graves.....	1st	The Platte (1st Kearney).....	Res. 1910	Jan. 1, 1890	Apr. 13, 1842, Wells, Vt.
10	William Ford Nichols.....	2nd	California (Asst.).....	Bp. 1893	Jun. 24, 1890	June 9, 1849, Lloyd, N. Y.
11	Davis Sessums.....	4th	Louisiana (Asst.).....	Bp. 1891	Jun. 24, 1891	July 7, 1858, Houston, Tex.
12	George Herbert Kinsolving.	2nd	Texas (Asst.).....	Bp. 1893	Oct. 12, 1892	Apr. 28, 1849, Bedford, Va.
13	Leumel Henry Wells.....	1st	Spokane (Miss.).....	Res. 1913	Dec. 16, 1892	Dec. 3, 1841, Yonkers, N. Y.
14	John McKim.....	3rd	Tokyo (Miss.).....		Jun. 14, 1893	July 17, 1852, Pittsfield, Mass.
15	Frederick Rogers Graves....	3rd	Shanghai (Miss.).....		Jun. 14, 1893	Oct. 24, 1858, Auburn, N. Y.
16	Thomas Frank Gailor.....	3rd	Tennessee (Asst.).....	Bp. 1898	July 25, 1893	Sept. 17, 1856, Jackson, Miss.
17	William Lawrence.....	6th	Massachusetts.....		Oct. 5, 1893	May 30, 1850, Boston, Mass.
18	Joseph Blount Cheshire, Jr.	5th	North Carolina (Asst.).....	Bp. 1893	Oct. 15, 1893	Mar. 27, 1850, Tarborough, N. C.
19	Arthur Crazehay A. Hall....	3rd	Vermont.....		Feb. 2, 1894	Apr. 12, 1847, Binfield, Eng.
20	John Hazen White.....	4th	Indianapolis.....	1st Mich. City, 1899	May 1, 1895	Mar. 10, 1849, Cincinnati, Ohio.
21	Peter Trimble Rowe.....	1st	Alaska (Miss.).....		Nov. 30, 1895	Nov. 20, 1856, Toronto, Canada.
22	Lewis William Burton.....	1st	Lexington.....		Jan. 30, 1896	Nov. 9, 1852, Cleveland, Ohio.
23	Joseph Horsfall Johnson....	1st	Los Angeles.....		Feb. 24, 1896	June 7, 1847, Schenectady, N. Y.
24	Gershon Mott Williams.....	1st	Marquette.....		May 1, 1896	Feb. 11, 1857, Fort Hamilton, N. Y.
25	James Dow Morrison.....	1st	Duluth.....		Feb. 2, 1897	Oct. 16, 1844, Waddington, N. Y.
26	Chauncey Bunce Brewster..	5th	Connecticut (Coadjutor).....	Bp. 1899	Oct. 28, 1897	Sept. 5, 1848, Windham, Conn.
27	William Montgomery Brown..	5th	Arkansas (Coadjutor).....	Bp. 1899; Res. 1912	Jun. 24, 1898	Nov. 4, 1855, Orrville, Ohio.
28	Junius Moore Horner.....	1st	Asheville (Miss.).....		Dec. 28, 1898	July 7, 1859, Oxford, N. C.
29	Lucien Lee Kinsolving.....	5th	Southern Brazil (Missionary Bishop, 1907).....		Jan. 6, 1899	May 14, 1862, Middleburg, Va.
30	William Hall Moreland.....	1st	Sacramento (Miss.).....	1st Dioc. 1910	Jan. 25, 1899	Apr. 9, 1861, Charleston, S. C.
31	Theodore Nevin Morrison....	2nd	Iowa.....		Jan. 25, 1899	Feb. 18, 1850, Ottawa, Ill.
32	Joseph Marshall Francis....	1st	Indianapolis and 5th of Indiana.....		Sep. 21, 1899	Apr. 6, 1862, Eaglesmere, Pa.
33	William Loyall Gravatt.....	2nd	West Virginia (Coadjutor).....	Bp. 1916	Oct. 18, 1899	Dec. 15, 1858, Port Royal, Va.
34	Sidney Catlin Partridge....	1st	Kyoto, Japan (Miss.).....	2nd Bp. W. Mo., 1911	Nov. 10, 1899	Sept. 1, 1857, New York City.
35	Charles P. Anderson.....	4th	Chicago (Coadjutor).....	Bp. 1905	Feb. 2, 1900	Sept. 8, 1863, Kemptville, Canada.
36	Reginald Heber Weller.....	3rd	Fond du Lac (Coadjutor).....	Bp. 1912	Feb. 24, 1900	Nov. 6, 1857, Jefferson City, Mo.
37	Cameron Mann.....	3rd	No. Dakota (Miss.).....	S. Florida (Miss.), 1913	Nov. 8, 1900	Apr. 3, 1851, New York City.
38	Charles Henry Brent.....	1st	Philippine Islands (Miss.).....		Dec. 4, 1901	Apr. 9, 1862, Newcastle, Ont., Canada.
39	Frederic William Keator....	3rd	Olympia (Miss.).....	1st Dioc. 1916	Dec. 19, 1901	Oct. 22, 1855, Honesdale, Pa.
40	Frederic Burgess.....	2nd	Long Island.....		Jan. 15, 1902	Oct. 6, 1853, Providence, R. I.
41	Henry Bond Restarick.....	1st	Honolulu (Miss.).....		July 2, 1902	Dec. 26, 1854, Co. Somerset, England.
42	Charles Tyler Olmsted.....	2nd	Central New York (Coadjutor).....	Bp. 1903	Oct. 2, 1902	Apr. 28, 1842, Cohoes, N. Y.
43	Charles M. Beckwith.....	4th	Alabama.....		Dec. 17, 1902	June 3, 1851, Prince George Co., Va.
44	Sheldon M. Griswold*.....	1st	Salina (Miss.).....	Suffr. Bp., Chicago, 1917	Jan. 8, 1903	Jan. 8, 1861, Delhi, N. Y.
45	Theodore Du Bose Bratton..	3rd	Mississippi.....		Sep. 29, 1903	Nov. 11, 1862, Winstboro, S. C.
46	Edwin Stevens Lines.....	3rd	Newark.....		Nov. 18, 1903	Nov. 23, 1845, Naugatuck, Conn.
47	Edward Fawcett.....	3rd	Quincy.....		Jan. 20, 1904	Nov. 1, 1865, New Hartford, Ia.
48	Richard Henry Nelson.....	2nd	Albany (Coadjutor).....	Bp. 1913	May 19, 1904	Nov. 10, 1859, New York City.
49	Edward William Osborne....	2nd	Springfield (Coadj.).....	Bp. 1906, Res. 1916	Oct. 23, 1904	Jan. 5, 1845, Calcutta, India.
50	Logan Herbert Root.....	2nd	Hankow, China (Miss.).....		Nov. 14, 1904	July 27, 1870, Perry Co., Ill.

No.	Name	Order	See	Consecrated	Time and Place of Birth
51	Henry Damerel Aves.....	1st	Mexico (Miss.)	Dec. 14, 1904	July 10, 1853, Huron Co., Ohio.
52	Albion Williamson Knight.....	3rd	Cuba (Miss.)	Dec. 21, 1904	Aug. 24, 1859, White Springs, Fla.
53	Charles Edmund Woodcock.....	1st	Kentucky	Jan. 25, 1905	June 12, 1854, New Britain, Conn.
54	James Henry Darlington.....	2nd	Harrisburg	Apr. 26, 1905	June 9, 1856, Brooklyn, N. Y.
55	Frederick Foote Johnson.....	1st	South Dakota (Asst. Miss.)	Nov. 7, 1905	Apr. 23, 1866, Newtown, Conn.
			Miss. Ep., 1910. Coadjutor, Missouri, 1911.		
56	Charles David Williams.....	4th	Michigan	Feb. 7, 1906	July 30, 1860, Bellevue, Ohio.
57	Edward Melville Parker.....	3rd	New Hampshire (Coadjutor)	Feb. 9, 1906	July 11, 1855, Cambridge, Mass.
58	John Newton McCormick.....	2nd	Western Michigan (Coadjutor)	Feb. 14, 1906	Feb. 1, 1863, Richmond, Va.
59	William Walter Webb.....	6th	Milwaukee (Coadjutor)	Feb. 14, 1906	Nov. 20, 1857, Germantown, Pa.
60	Beverley Dandridge Tucker.....	7th	Southern Virginia (Coadjutor)	Oct. 3, 1906	Nov. 9, 1846, Richmond, Va.
61	William Alexander Guerry.....	1st	South Carolina (Coadjutor)	Oct. 3, 1906	Nov. 9, 1846, Richmond, Va.
62	Robert Lewis Paddock.....	4th	Eastern Oregon (Miss.)	Dec. 15, 1907	July 7, 1861, Clarendon Co., S. C.
63	Frederick Focke Reese.....	3rd	Georgia	Dec. 18, 1907	Dec. 24, 1869, Brooklyn, N. Y.
64	Frederick Joseph Kinsman.....	2nd	Delaware	Oct. 20, 1908	Oct. 27, 1854, Baltimore, Md.
65	Alfred Harding.....	2nd	Washington	Oct. 28, 1908	Sept. 27, 1868, Warren, Ohio.
66	Nathaniel Seymour Thomas.....	2nd	Wyoming (Miss.)	Jan. 25, 1909	Aug. 15, 1852, Lisburn, Ireland.
67	Benjamin Brewster.....	4th	W. Colo. (Miss.)	May 6, 1909	June 20, 1867, Faribault, Minn.
68	John Gardner Murray.....	7th	Maryland (Coadjutor)	Jun. 17, 1909	Nov. 25, 1860, New Haven, Conn.
69	Arthur Salden Lloye*.....	4th	Virginia (Coadj.)	Jun. 20, 1909	Aug. 31, 1857, Lonaconing, Md.
70	George Allen Beecher.....	2nd	Western Nebraska (Miss.)	Oct. 20, 1910	May 3, 1857, Mount Ida, Va.
71	Edward A. Temple.....	1st	North Texas (Miss.)	Nov. 30, 1910	Feb. 3, 1868, Monmouth, Va.
72	James De Wolf Perry.....	1st	Rhode Island	Dec. 15, 1910	Sept. 5, 1867, Walkerton, Va.
73	Julius W. Atwood.....	2nd	Arizona (Miss.)	Jan. 6, 1911	Oct. 3, 1871, Germantown, Pa.
74	Theodore P. Thurston.....	1st	Eastern Oklahoma (Miss.)	Jan. 18, 1911	June 27, 1857, Salisbury, Vt.
75	Louis Childs Sanford.....	1st	San Joaquin (Miss.)	Jan. 25, 1911	June 30, 1867, Delavan, Ill.
76	Charles Sumner Burch*.....	1st	New York (Sufr.)	Feb. 24, 1911	July 27, 1867, Bristol R. I.
77	Rogers Israel.....	6th	Erie.....	Feb. 24, 1911	June 30, 1855, Pinckney, Mich.
78	James R. Winchester.....	2nd	Arkansas (Coadj.)	Feb. 24, 1911	Sept. 14, 1854, Baltimore, Md.
79	Thomas Frederick Davies.....	7th	Western Massachusetts	Feb. 24, 1911	Mar. 15, 1852, Annapolis, Md.
80	Philip M. Rhineland.....	2nd	Pennsylvania (Coadj.)	Oct. 18, 1911	July 20, 1879, Philadelphia, Pa.
81	Thomas J. Garland*.....	2nd	Pennsylvania (Sufr.)	Oct. 18, 1911	June 13, 1869, Newport R. I.
82	Henry St. George Tucker.....	1st	Kyoto (Miss.)	Oct. 28, 1911	Oct. 25, 1869, Tyrone, Ireland.
83	Daniel T. Huntington.....	2nd	Indiana (Sufr.)	Mar. 25, 1912	July 16, 1874, Warsaw, a.
84	Harry Sherman Longley*.....	1st	Iowa (Sufr.)	Mar. 25, 1912	Aug. 10, 1868, Norwich, Conn.
85	Frank Arthur McElwain.....	2nd	Minnesota (Sufr.)	Oct. 23, 1912	Sept. 10, 1868, Concord, N. Y.
86	Theodore Irving Reese.....	2nd	Southern Ohio (Coadjutor)	Oct. 23, 1912	Dec. 1, 1875, Warsaw, N. Y.
87	Samuel Gayney Babcock.....	2nd	Massachusetts (Sufr.)	Mar. 25, 1913	Mar. 30, 1873, New York City.
88	Charles Blayney Colmore.....	4th	North Dakota (Miss.)	Jun. 17, 1913	Oct. 8, 1857, Newport, R. I.
89	John Poyntz Tyler.....	4th	Ohio (Coadj.)	Dec. 6, 1914	Mar. 31, 1876, Victoria, Tenn.
90	Frederick B. Howden.....	4th	New Mexico (Miss.)	Jan. 4, 1914	June 15, 1862, Hanover Co., Va.
91	William Cabell Brown.....	2nd	West Texas (Coadj.)	Jan. 14, 1914	Dec. 10, 1869, Staten Island, N. Y.
92	William Frederic Faber.....	4th	Virginia (Coadj.)	May 1, 1914	Aug. 9, 1867, Greenville, S. C.
93	George Coullage Hunting.....	4th	Montana (Coadj.)	Oct. 28, 1914	Nov. 22, 1861, Lynchburg, Va.
94	Paul Jones.....	4th	Nevada (Miss.)	Nov. 10, 1914	Feb. 27, 1860, Buffalo, N. Y.
95	Walter Tyler Sumner.....	4th	Utah (Miss.)	Dec. 16, 1914	Oct. 22, 1871, Milwaukee, Wis.
96	Thomas Campbell Darst.....	2nd	Oregon.....	Jan. 6, 1915	Nov. 24, 1880, Wilkes-Barre, Pa.
97	Hiram Richard Hulse.....	3rd	East Carolina	Jan. 12, 1915	Dec. 5, 1873, Manchester, N. H.
98	Herman Page.....	5th	Cuba (Miss.)	Jan. 12, 1915	Sept. 15, 1868, Middletown, N. Y.
99	George emens Bliss.....	2nd	New Jersey	Jan. 25, 1915	Dec. 25, 1866, Glendale, Ohio.
100	Charles Fiske.....	2nd	Spokane (Miss.)	Apr. 21, 1915	March 12, 1864, Boston, Mass.
101	Wilson Relf Stearny*.....	2nd	Vermont (Coadj.)	Sep. 20, 1915	Mar. 16, 1868, New Brunswick, N. J.
102	Edward Campion Acheson*.....	2nd	Central New York (Coadj.)	Oct. 21, 1915	May 8, 1869, Philadelphia, Pa.
103		2nd	Newark (Sufr.)	Nov. 4, 1915	April 7, 1859, Woolwich, England.
104		2nd	Connecticut (Sufr.)	Nov. 4, 1915	April 7, 1859, Woolwich, England.

No.	Name	Order	See	Consecrated	Time and Place of Birth
106	James Wise .....	.....	Kansas (Coadj.) .....	Oct. 28, 1916	July 26, 1875, Dundee, Scotland.
107	Hugh Latimer Burleson...	4th	South Dakota (Miss.) .....	Dec. 14, 1916	April 25, 1865, Northfield, Minn.
108	Irving Peake Johnson....	.....	Colorado .....	Jan. 1, 1917	Nov. 5, 1866, Hudson, N. Y.
109	Frank Hale Touret .....	.....	Western Colorado (Miss.) .....	Feb. 2, 1917	Mar. 25, 1875, Salem, Mass.
110	Granville H. Sherwood....	.....	Springfield .....	Apr. 25, 1917	Dec. 6, 1878, Elgin, Ill.
111	Edwin Warren Saphore....	.....	Arkansas (Suffr.) .....	Aug. 24, 1917	.....
112	Arthur Conover Thomson..	.....	So. Virginia (Suffr.) (Coadj. 1919).....	Sep. 27, 1917	Apr. 16, 1871, Fredericksburg, Va.
113	Harry Tunis Moore .....	.....	Dallas (Coadj.) .....	Oct. 4, 1917	Oct. 4, 1873, Delavan, Wis.
114	Henry Judah Mikell.....	2nd	Atlanta .....	Nov. 1, 1917	Aug. 4, 1873, Sumter, S. C.
115	William P. Remington....	.....	So. Dakota (Suffr.) .....	Jan. 10, 1918	Mar. 13, 1879, Philadelphia, Pa.
116	Robert Le Roy Harris....	2nd	Marquette (Coadj.) .....	Feb. 7, 1918	Feb. 12, 1874, Cleveland, Ohio.
117	Edward Thomas Demby....	.....	Ark. and Prov. of So. West (Suffr.).....	Feb. 29, 1918	Feb. 13, 1869, Wilmington, Del.
118	Clinton Simon Quin.....	.....	Texas (Coadj.) .....	Oct. 31, 1918	Sept. 23, 1883, Louisville, Ky.
119	Henry Beard Delany .....	.....	North Carolina (Suffr.).....	Nov. 21, 1918	Feb. 5, 1858, St. Mary's, Ga.
120	William Mercer Green....	.....	Mississippi (Coadj.) .....	May 20, 1919	July 12, 1876, Greenville, Miss.
121	Ernest Vincent Shayler... 4th	.....	Nebraska .....	Sep. 11, 1919	Oct. 11, 1868, Wallingford, Eng.
122	Troy Beatty .....	.....	Tennessee (Coadj.) .....	Sep. 18, 1919	Nov. 12, 1866, Tuscaloosa, Ala.
123	Edward Lambe Parsons....	.....	California (Coadj.) .....	Nov. 5, 1919	May 18, 1868, New York City.
124	Walter Henry Overs .....	.....	Liberia (Miss.) .....	Dec. 18, 1919	Mar. 26, 1870, Harbury, Eng.
125	James Craik Morris .....	.....	Canal Zone (Miss.) .....	Feb. 5, 1920	June 18, 1870, Louisville, Ky.
126	Gouverneur F. Mosher....	.....	Philippine Islands (Miss.) .....	Feb. 25, 1920	Oct. 28, 1871, Stapleton, N. Y.
127	Robert Carter Jett.....	1st	Southwestern Virginia .....	Mar. 24, 1920	May 10, 1865, Fredericksburg, Va.
128	Arthur Wheelock Moulton..	5th	Utah (Miss.) .....	Apr. 29, 1920	May 3, 1873, Worcester, Mass.
129	George William Davenport	3rd	Easton .....	Sep. 15, 1920	.....
130	W. Bertrand Stevens.....	.....	Los Angeles (Coadj.) elect .....	Oct. 12, 1920	Nov. 19, 1884, Lewiston, Me.
131	David L. Ferris .....	.....	Western New York (Suffr.).....	Oct. 13, 1920	.....
132	Philip Cook .....	4th	Delaware .....	Oct. 14, 1920	July 4, 1875, Kansas City, Mo.

\* These Bishops have seats, but no vote in the House of Bishops.



## Churches Ministering to College Students.

(In the list below are given the names of the churches ministering to college students. Names of students entering college should be sent to the rector of the church. They will be called on and made at home in the parish. Concerning colleges not on this list write to Rev. Paul Micou, Department of Religious Education, the Council of the Church, 289 Fourth Avenue, New York City.)

Agnes Scott College, Decatur, Ga.: Holy Trinity Church.  
 Alabama Girls' Technical Institute, Montevallo: S. Andrew's Church.  
 Alabama Polytechnic Institute, Auburn: Holy Innocents' Church.  
 Alabama, University of, Tuscaloosa: Christ Church.  
 Amherst College, Amherst, Mass.: Grace Church.  
 Arizona, University of, Tucson: Grace Church.  
 Arkansas, University of, Fayetteville: S. Paul's Church.  
 Bates College, Lewiston, Maine: Trinity Church, Lewiston, and S. Michael's Church, Auburn.  
 Baylor Female College, Belton, Texas: S. Luke's Church.  
 Boston, Students in City of: Trinity Church and S. Paul's Cathedral.  
 Bowdoin College, Brunswick, Me.: S. Paul's Church.  
 Brenau College (for Girls), Gainesville, Ga.: Grace Church.  
 Brown University, Providence, R. I.: Grace Church.  
 Bryn Mawr College, Bryn Mawr, Pa.: Church of the Redeemer, Bryn Mawr, and Church of the Good Shepherd, Rosemont.  
 California, University of, Berkeley, S. Mark's Church.  
 Carnegie Institute of Technology, Pittsburgh, Pa.: Church of the Redeemer.  
 Case School of Applied Science, Cleveland, Ohio: Emmanuel Church.  
 Chicago, University of, Chicago, Ill.: S. Thomas' Church.  
 Chicora College, Columbia, S. C.: Church of the Good Shepherd.  
 Citadel Military College of South Carolina, Charleston: S. Luke's Church.  
 Clark University, Worcester, Mass.: S. Mark's Church.  
 Clemson Agricultural College, S. C.: Holy Trinity Church.  
 Coker College, Hartsville, S. C.: S. Bartholomew's Church.  
 Colby College, Waterville, Me.: S. Mark's Church.  
 Colgate University, Hamilton, N. Y.: S. Thomas' Church.  
 College of the City of New York: S. Luke's Church.  
 Colorado Agricultural College, Ft. Collins: S. Luke's Church.  
 Colorado College, Colorado Springs: S. Stephen's Church.  
 Colorado State School of Mines, Golden: Calvary Church.  
 Colorado Teachers' College, Greeley: Trinity Church.  
 Colorado, University of, Boulder: S. John's Church.  
 Columbia University, New York City: University Chaplain.  
 Connecticut College for Women, New London: S. James' Church.  
 Converse College, Spartanburg, S. C.: Church of the Advent.  
 Cornell University, Ithaca, N. Y.: S. John's Church.  
 Dartmouth College, Hanover, N. Y.: S. Thomas' Church.  
 Delaware College, Newark: S. Thomas' Church.  
 Denison College, Granville, O.: Trinity Church, Newark, Ohio.  
 Dickinson College, Carlisle, Pa.: S. John's Church.  
 Elmira College, Elmira, N. Y.: Trinity Church.  
 Emporia, College of, Emporia, Kan.: S. Andrew's Church.  
 Florida State College for Women, Tallahassee: S. John's Church.  
 Florida, University of, Gainesville: Holy Trinity Church.  
 Furman University, Greenville, S. C.: Christ Church.  
 George Peabody College for Teachers, Nashville, Tenn.: Church of the Advent.  
 Georgia School of Technology, Atlanta: All Saints' Church.  
 Georgia, University of, Athens: Emmanuel Church.  
 Goucher College, Baltimore, Md.: S. Michael and All Angels'.  
 Hamilton College, Clinton, N. Y.: S. James' Church.  
 Harvard University, Cambridge, Mass.: S. Paul's Cathedral, Boston.  
 Hastings College, Hastings, Neb.: S. Mark's Church.  
 Haverford College, Haverford, Pa.: S. Mary's Church, Ardmore.  
 Hillsdale College, Hillsdale, Mich.: S. Peter's Church.  
 Hobart College, Geneva, N. Y.: College Chaplain.  
 Hunter College, New York City: S. James' Church, Manhattan.  
 Idaho, Polytechnic Institute, Pocatello: Trinity Church.  
 Idaho, University of, Moscow: S. Mark's Church.  
 Illinois, University of, Urbana: Chapel of S. John the Divine.  
 Indiana, University of, Bloomington: Trinity Church.  
 Iowa, State College of A. and M. Arts, Ames: S. John's Church.  
 Iowa, State Teachers' College, Cedar Falls: S. Luke's Church.  
 Iowa, State University of, Iowa City: Trinity Church.  
 Johns Hopkins University, Baltimore, Md.: The Cathedral.  
 Kalamazoo College, Kalamazoo, Mich.: S. Luke's Church.  
 Kansas State Agricultural College, Manhattan: S. Paul's Church.  
 Kansas, University of, Lawrence: Trinity Church.  
 Kentucky, State University of, Lexington: Christ Church Cathedral.  
 Kenyon College, Gambier, Ohio: College Chaplain.  
 Lafayette College, Easton, Pa.: Trinity Church.  
 Lehigh University, Bethlehem, Pa.: Pro-Cathedral of the Nativity.  
 Leland Stanford Jr. University, Stanford University, Cal., All Saints' Church, Palo Alto.  
 Louisiana State University and A. and M. College, Baton Rouge: S. James' Church.  
 Maine, University of, Orono: S. James' Church, Oldtown.  
 Marietta College, Marietta, Ohio: S. Luke's Church.  
 Margaret Morrison School (Woman's Dept. of Carnegie Tech.), Pittsburgh, Pa.: Church of the Redeemer.

Maryland, University of, College Park: Zion Church.  
 Massachusetts Agricultural College, Amherst: Grace Church.  
 Massachusetts Institute of Technology, Cambridge: S. Paul's Cathedral, Boston.  
 Miami University, Oxford, Ohio: Holy Trinity Mission.  
 Michigan Agricultural College, Lansing: S. Paul's Church.  
 Michigan College of Mines, Houghton: Trinity Church.  
 Michigan, University of, Ann Arbor: S. Andrew's Church.  
 Middlebury College, Middlebury, Vt.: S. Stephen's Church.  
 Millsaps College, Jackson, Miss.: S. Andrew's Church.  
 Minnesota University of, Minneapolis: Holy Trinity Church.  
 Mississippi A. and M. College, Agricultural College: Church of the Resurrection, Starkville.  
 Mississippi College for Women, Columbus: S. Paul's Church.  
 Mississippi, University of, Oxford: Emmanuel Church, Winona.  
 Missouri, University of, Columbia: Calvary Church.  
 Montana Agricultural College, Bozeman: S. James' Church.  
 Montana, University of, Missoula: Church of the Holy Spirit.  
 Mt. Holyoke College, South Hadley, Mass.: S. Paul's Church, Holyoke.  
 Nebraska, University of, Lincoln: Holy Trinity and S. Luke's Churches.  
 New Mexico State College of A. and M. Arts: S. James' Church, Mesilla Park.  
 New Mexico School of Mines, Socorro: S. Andrew's Church, Las Cruces.  
 New Mexico, University of, Albuquerque: S. John's Church.  
 New York University, New York City: S. James' Church, Bronx.  
 North Carolina A. and E. College, Raleigh: Christ Church.  
 North Carolina, University of, Chapel Hill: Chapel of the Cross.  
 North Dakota Agricultural College, Agricultural College: Gethsemane Cathedral, Fargo.  
 North Dakota, University of, University: S. Paul's Church, Grand Forks.  
 Northwestern University, Evanston, Ill.: S. Luke's Church.  
 Norwich University, Northfield, Vt.: S. Mary's Church.  
 Oberlin College, Oberlin, Ohio: Christ Church.  
 Ohio State University, Columbus: Chapel of the Holy Spirit.  
 Ohio University, Athens: Trinity Church.  
 Ohio Wesleyan College, Delaware: S. Peter's Church.  
 Oklahoma A. and M. College, Stillwater: S. Andrew's Church.  
 Oklahoma College for Women, Chickasha: S. Luke's Church.  
 Oklahoma, University of, Norman: S. John's Church.  
 Oregon Agricultural College, Corvallis: Church of the Good Samaritan.  
 Oregon, University of, Eugene: S. Mary's Church.  
 Oxford College for Women, Oxford, Ohio: Holy Trinity Mission.  
 Pennsylvania College, Gettysburg: Prince of Peace Church.  
 Pennsylvania State College, State College: S. Andrew's Church.  
 Pennsylvania, University of, Philadelphia: Secretary for Episcopal Students.  
 Philadelphia, Students in city of: St. Mary's Diocesan Church.  
 Pittsburgh, University of, Pittsburgh, Pa.: Church of the Ascension.  
 Princeton University, Princeton, N. J.: Trinity Church.  
 Purdue University, Lafayette, Ind.: S. John's Church.  
 Radcliffe College, Cambridge, Mass.: Christ Church, Cambridge and S. Paul's Cathedral, Boston.  
 Randolph Macon College, Lynchburg, Va.: S. John's Church.  
 Rensselaer Polytechnic Institute, Troy, N. Y.: Christ Church.  
 Rhode Island State College, Kingston: Church of the Ascension, Wakefield.  
 Rice Institute, Houston, Tex.: Episcopal Community House, opp. Institute.  
 Richmond College, Richmond, Va.: S. Stephen's Church, Westhampton.  
 Rollins College, Winter Park, Fla.: All Saints' Church.  
 Russell Sage Coll. of Prac. Arts, Troy, N. Y.: Christ Church.  
 Rutgers College, New Brunswick, N. J.: Christ Church.  
 S. John's College, Annapolis, Md.: S. Anne's Church.  
 S. Stephen's College, Annandale, N. Y.: The President.  
 Simmons College, Abilene, Texas: Church of the Heavenly Rest.  
 Skidmore College of Arts, Saratoga Springs, N. Y.: Bethesda Church.  
 Smith College, Northampton, Mass.: S. John's Church.  
 South Carolina, University of, Columbia: Trinity Church.  
 South Dakota State College of A. and M. Arts, Brookings: S. Paul's Church.  
 South Dakota, University of, Vermillion: S. Paul's Church.  
 South Dakota State School of Mines, Rapid City: Emmanuel Church.  
 Southern Presbyterian University, Clarksville, Tenn.: Trinity Church.  
 Stetson University, DeLand, Fla.: S. Barnabas' Church.  
 Stevens Institute of Technology, Hoboken, N. J.: Trinity Church.  
 Sweet Briar College, Sweet Briar, Va.: Lexington Parish.  
 Syracuse University, Syracuse, N. Y.: S. Paul's and Grace Churches.  
 Tennessee, University of, Knoxville: S. John's Church.  
 Texas A. and M. College, College Station: S. Andrew's, Bryan.  
 Texas, University of, Austin: All Saints' Chapel.  
 Trinity College, Hartford, Conn.: The President.  
 Tulane University of, Louisiana, New Orleans: S. George's Church.  
 University of the South, Sewanee, Tenn.: College Chaplain.  
 Utah Agricultural College, Logan: S. John's Church.  
 Utah, University of, Salt Lake City: The Manager of Emery House.  
 Valparaiso University, Valparaiso, Ind.: S. Andrew's Church.  
 Vanderbilt University, Nashville, Tenn.: Church of the Advent.  
 Yassar College, Poughkeepsie, N. Y.: S. Paul's Church.  
 Vermont, University of, State Agricultural College, Burlington: S. Paul's Church.  
 Virginia Military Institute, Lexington: R. E. Lee Memorial Church.  
 Virginia Polytechnic Institute, Blacksburg: Christ Church.  
 Virginia, University of, University: S. Paul's Memorial Church.  
 Wabash College, Crawfordsville, Ind.: S. John's Church.  
 Ward Belmont College, Nashville, Tenn.: Church of the Advent.  
 Washington and Lee University, Lexington, Va.: R. E. Lee Memorial Church.  
 Washington, State College of, Pullman: S. James' Church.  
 Washington University, St. Louis, Mo.: S. Michael's Church.  
 Washington, University of, Seattle: Christ Church.  
 Wayland College, Plainview, Texas: The Archdeacon of North Texas.  
 Wellesley College, Wellesley, Mass.: S. Andrew's Church.  
 Wells College, Aurora, N. Y.: S. Paul's Church.  
 Wesleyan University, Middletown, Conn.: Holy Trinity Church.

Western College for Women, Oxford, Ohio.: Holy Trinity Mission.  
Western Reserve University, Cleveland, O.: Emmanuel Church.  
West Virginia, University of, Morgantown: Trinity Church.  
Whitman College, Walla Walla, Wash.: S. Paul's Church.  
William and Mary College, Williamsburg, Va.: Bruton Church.  
Williams College, Williamstown, Mass.: S. John's Church.  
Wilson College, Chambersburg, Pa.: Trinity Church.  
Winthrop Normal and Industrial College, Rock Hill, S. C.: Church of Our Savior.  
Wisconsin, University of, Madison: Grace Church.  
Women's College of Alabama, Montgomery: S. John's Church.  
Worcester Polytechnic Institute, Worcester, Mass.: S. John's and All Saints' Churches.  
Wyoming, University of, Laramie: S. Matthew's Cathedral.  
Yale University, New Haven, Conn.: Christ and Trinity Churches.  
Yankton College, Yankton, S. D.: Yankton Mission.

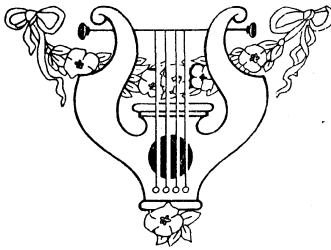

# The National Organization of the Church in the United States

## THE PRESIDING BISHOP AND COUNCIL

**Presiding Bishop**—The Most Rev. Daniel Sylvester Tuttle, D.D., LL.D., Bishop of Missouri, 74 Vandeventer Place, St. Louis, Mo.

**President of the Council**—The Rt. Rev. Thomas F. Gailor, D.D., Bishop of Tennessee, 281 Fourth Ave., New York City, and 692 Poplar Ave., Memphis, Tenn.

### The Council—

Elected by General Convention: The Rt. Rev. Wm. Cabell Brown, D.D., Bishop Coadjutor of Virginia, Monroe Terrace, Richmond, Va.; Rt. Rev. Thomas F. Gailor, D.D., Bishop of Tennessee; Rt. Rev. William Lawrence, D.D., LL.D., Bishop of Massachusetts, 122 Commonwealth Ave., Boston, Mass.; Rt. Rev. Edwin S. Lines, D.D., Bishop of Newark, 21 Washington St., Newark, N. J.; Rt. Rev. T. I. Reese, D.D., Bishop Coadjutor of Southern Ohio; Rev. James E. Freeman, D.D., 337 Oak Grove St., Minneapolis, Minn.; Rev. Alexander Mann, D.D., 233 Clarendon St., Boston, Mass.; Rev. W. H. Milton, D.D., Wilmington, N. C.; Rev. Ernest M. Stires, D.D., 3 West 53d St., New York; Mr. Stephen Baker, Union Trust Co., New York; Mr. John Stewart Bryan, Richmond, Va.; Mr. Samuel Mather, Cleveland, Ohio; Mr. Burton Mansfield, New Haven, Conn.; Mr. Frederic Cook Morehouse, 1801 Fond du Lac Ave., Milwaukee, Wis.; Mr. Arthur E. Newbold, Philadelphia, Pa.; Mr. Harper Sibley, Rochester, N. Y.; Mr. H. G. Wyckoff, Watonsville, Cal.

Elected by the Provinces: I., Rt. Rev. James de W. Perry, D.D., Bishop of Rhode Island; II., Mr. Wm. Baldwin, Garden City, N. Y.; III., Rt. Rev. John G. Murray, D.D., Bishop of Maryland; IV., Rt. Rev. F. F. Reese, D.D., Bishop of Georgia, Savannah, Ga.; V., Rt. Rev. Charles P. Anderson, D.D., Bishop of Chicago; VI., Mr. James H. Pershing, Denver, Colo.; VII., Rev. Z. B. T. Phillips, D.D., Lindell Blvd. and Spring Ave., St. Louis, Mo.; VIII., Rt. Rev. F. W. Keator, D.D., Bishop of Olympia, Tacoma, Wash.

**Ex-officio members:** The Vice-President (not yet chosen); Mr. Lewis B. Franklin, Treasurer, 281 Fourth Ave., New York.

## DEPARTMENTS OF THE COUNCIL

### I. Department of Missions and Church Extension.

Mr. John W. Wood, D.C.L., Executive Secretary and Acting Foreign Secretary; the Rev. Arthur R. Gray, D.D., Secretary for Latin America; Mr. William C. Sturgis, Ph.D., Educational Secretary; —, Domestic Secretary; the Rev. Thomas Burgess, Secretary for work among Foreign-Born Americans.

### II. Department of Religious Education.

The Rev. William E. Gardner, D.D., Executive Secretary; the Rev. Lester Bradner, Ph.D., Secretary; the Rev. Paul Micou, M.A., Secretary; Miss Frances H. Withers, Secretary.

### III. Department of Christian Social Service.

The Rev. Charles N. Lathrop, Executive Secretary.

### IV. Department of Publicity.

The Rev. R. F. Gibson, Executive Secretary; the Rev. Charles E. Betticher, Editorial Secretary.

### V. Department of Finance.

Mr. Lewis B. Franklin, Executive Secretary.

### VI. Department of the Nation-wide Campaign.

The Rev. W. H. Milton, D.D., Executive Secretary; the Rev. R. W. Patton, D.D., Campaign Director; the Rev. L. G. Wood, Field Secretary; the Rev. R. Bland Mitchell, Corresponding Secretary.

### The Woman's Auxiliary to the Presiding Bishop and Council.

Miss M. G. Lindley, General Secretary; Miss Emily C. Tillotson, Educational Secretary; Miss Grace Hutchins, Recruiting Secretary; Mrs. George Biller, Field Secretary; Miss Ellen I. Flanders, Office Secretary.

## THE NATION-WIDE CAMPAIGN

A movement initiated by the Board of Missions and authorized and taken over by the General Convention of 1919.

**Joint Commission in Charge**—Appointed by General Convention: The Bishop of Chicago, the Bishop of Maryland, Bishop Lloyd, the Bishop of Georgia, the Bishop of New York, the Rev. E. M. Stires, D.D., the Rev. E. S. Rousmaniere, D.D., the Rev. James E. Freeman, D.D., the Rev. W. H. Milton, D.D., the Rev. F. H. Nelson; Mr. H. P. Davison, Mr. George Wharton Pepper, Mr. Burton Mansfield, Mr. Oliver J. Sands. Elected by the Commission: The Rev. Alexander Mann, D.D., Mr. James Strong, Mr. Samuel Mather, Mr. George C. Thomas, Mr. Charles W. Folds, Mr. George C. Mackay, Ex-Gov. R. I. Manning, Mr. Reynolds D. Brown, Mr. W. M. Baldwin, Mr. F. A. Vanderlip, Mr. L. B. Franklin, Mr. Frederic Cook Morehouse, Dr. John W. Wood, Mr. W. V. Kellen, Mr. Robert H. Gardner.

**Executive Committee**—Mr. Lewis B. Franklin, Bishop Lloyd, Rev. E. M. Stires, D.D., Mr. George C. Thomas, Mr. R. I. Manning, Mr. Burton Mansfield, Mr. James Strong.

**Director**—Rev. R. W. Patton, D.D., 124 East 28th St., New York.

**Vice Director**—Rev. Louis G. Wood, 124 East 28th St., New York.

**Manager Central Office**—Rev. R. Bland Mitchell, 124 East 28th St., New York.

## The Provinces

The Dioceses and Missionary Districts of this Church are divided into Provinces for the purpose of more efficiently furthering the missionary work of the Church. The divisions and officers are as follows:

### THE FIRST—The Province of New England.

Comprises the States of Maine, New Hampshire, Vermont, Massachusetts, Rhode Island and Connecticut.

Provincial Secretary—  
 President of Synod—The Rt. Rev. William Lawrence, D.D., LL.D., D. C. L., 122 Commonwealth Ave., Boston, Mass.  
 Secretary of Synod—The Rev. E. J. Dennen, 1 Joy St., Boston, Mass.

### THE SECOND—The Province of New York and New Jersey.

Comprises the dioceses in the States of New York and New Jersey and the Missionary District of Porto Rico.

Provincial Secretary—The Rev. John R. Harding, D.D., 550 West 157th St., New York City.  
 President of Synod—The Rt. Rev. Edwin Stevens Lines, D.D., 21 Washington St., Newark, N. J.  
 Secretary of Synod—The Ven. Roy F. Duffield, Garden City, Long Island, N. Y.

### THE THIRD—The Province of Washington.

Comprises the Dioceses in the States of Pennsylvania, Delaware, Maryland, Virginia, West Virginia and the District of Columbia.

Provincial Secretary—The Rev. William Cleveland Hicks, 1311 G. St. N. W., Washington, D. C.  
 President of Synod—The Rt. Rev. John G. Murray, D.D., 1110 Madison Ave., Baltimore, Md.  
 Secretary of Synod—The Rev. Thomas J. Bigham, 159 La Belle St., Pittsburgh, Pa.

### THE FOURTH—The Province of Sewanee.

Comprises the Dioceses and Missionary Districts within the States of North Carolina, South Carolina, Georgia, Florida, Alabama, Mississippi, Louisiana, Tennessee and Kentucky.

Provincial Secretary—  
 President of Synod—The Rt. Rev. Wm. A. Guerry, D.D., Charleston, S. C.  
 Secretary of Synod—The Rev. Mercer P. Logan, D.D., 217 Ashley St., Charleston, S. C.

### THE FIFTH—The Province of the Mid-West.

Comprises the Dioceses within the States of Ohio, Indiana, Illinois, Michigan and Wisconsin.

Provincial Secretary—The Rev. Geo. Long, Warsaw, Ill.  
 President of Synod—The Rt. Rev. William Andrew Leonard, D.D., 3054 Euclid Ave., Cleveland, O.  
 Secretary of Synod—The Rev. Herbert W. Prince, 201 S. Ashland Blvd., Chicago, Ill.

### THE SIXTH—The Province of the Northwest.

Comprises the Dioceses and Missionary Districts within the States of Minnesota, Iowa, North Dakota, South Dakota, Nebraska, Montana, Wyoming and Colorado.

Provincial Secretary—  
 President of Synod—The Rt. Rev. H. S. Longley, D.D., Des Moines, Ia.  
 Secretary of Synod—The Rev. A. E. Knickerbocker, Minneapolis, Minn.

### THE SEVENTH—The Province of the Southwest.

Comprises the Dioceses and Missionary Districts within the States of Missouri, Arkansas, Texas, Kansas, Oklahoma and New Mexico.

Provincial Secretary—The Rev. A. W. S. Garden, San Antonio, Tex.  
 President of Synod—The Rt. Rev. Daniel Sylvester Tuttle, D.D., LL.D., D. C. L., 74 Vandeventer Place, St. Louis, Mo.  
 Secretary of Synod—The Rev. Robert H. Mize, 710 State Ave., Kansas City, Kans.

### THE EIGHTH—The Province of the Pacific.

Comprises the Dioceses and Missionary Districts within the States of Idaho, Utah, Washington, Oregon, Nevada, California, Arizona, the Territories of Alaska and Hawaii and the Missionary District of the Philippine Islands.

Provincial Secretary—  
 President of Synod—The Rt. Rev. W. F. Nichols, D.D., 1215 Sacramento St., San Francisco, Cal.  
 Secretary of Synod—The Ven. Alfred Lockwood, Pendleton, Ore.

## INDEX

	Page
Abbreviations .....	12
American Episcopate .....	304
Anglican Communion, Episcopate of.....	301
Archbishops of Canterbury .....	9
Biographical Sketches .....	13-296 incl.
Bishops consecrated in America for foreign churches.....	310
Bishops, Living American, in order of precedence.....	311
Churches Ministering to College Students .....	314
Foreword, The .....	11
National Organization of the Church in the United States, The.....	317
Ordinations, Recent .....	297
Provinces, The .....	318
Service Roll .....	298

# The Newton Theological Institution

A SCHOOL FOR LEADERS—FOUNDED 1825

Courses leading to B.D. degree. Special provision for post-graduates. Many opportunities for missionary, philanthropic and practical work. Harvard University offers special free privileges to approved Newton students.

GEORGE E. HARR, D.D., LL.D., President, Newton Center, Mass.

## The Steere Organ Company

ARCHITECTS, DESIGNERS AND BUILDERS OF PIPE ORGANS  
FOR ALL PURPOSES

New Factory and Offices, Westfield, Massachusetts

ESTABLISHED 1867

COME IN!

and get acquainted  
in this Bank.



Right at the center of downtown  
Minneapolis and anxious to be of  
service to you.

**FIRST NATIONAL BANK**  
**MINNEAPOLIS**

Capital and Surplus \$10,000,000

## ALTAR BREAD

Prepared by  
**PAUL J. WOLF**  
3143 OREGON AVE.  
**ST. LOUIS, MISSOURI**

SQUARE BREAD

3 x 3 inches, scored to break into 16  
squares.

100 Sheets .....\$1.25  
50 Sheets ..... .75

Smaller quantities 2½¢ a sheet.

**PRIEST HOSTS, 2½-in. DIAMETER**

10 Hosts .....\$0.30

20 Hosts ..... .40

50 Hosts ..... .60

**ROUND PLAIN.**

250 Breads .....\$0.60

500 Breads ..... .90

1,000 Breads ..... 1.65

ESTABLISHED 1892

TEL. STUYVESANT 847



## C. M. ALMY, INC.

**TAILOR AND DRAPER**

TO CLERGYMEN ONLY

**CHURCH OF ENGLAND CLOTHING**

**PREACHING GOWNS, CASSOCKS, MERCHANT TAILORING**

Samples and Measure Blanks upon request

134-135 BIBLE HOUSE NEW YORK CITY

ASTOR PLACE 4TH AVE., 8TH & 9TH ST.



**MULTIPLEX  
HAMMOND  
MACHINE**

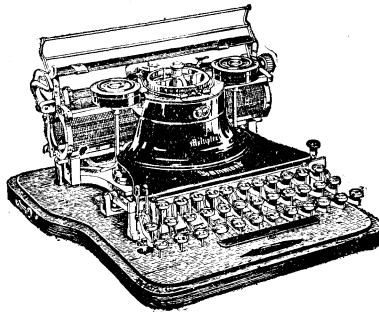

**For use of  
Clergymen**

*“Many Typewriters In One”*

It Carries  
**Two Styles of Type at Once**  
350 sets of type in 30 languages  
can all be used on the  
**MULTIPLEX HAMMOND**  
**“Just Turn the Knob”**

and change instantly from Pica type  
to Italics, or from English to Greek,  
German, Russian, etc.

Any word or phrase can be **empha-  
sized in Italics** and the type changed  
instantly back to Pica.

**SERMONS, THESES, ARTICLES,  
ESSAYS** can all be written in one style  
of type and the foot notes, references,  
etc., written in another style.

Quotations can be inserted in the

original Greek, Russian or any other  
language, without loss of time.

On the **SPECIAL REVERSIBLE  
HAMMOND** the carriage runs in both  
directions, and the **ORIENTAL LAN-  
GUAGES**, such as Arabic, Hebrew and  
Persian can be written on the same  
machine with English.

The Hammond is the **MOST PORTA-  
BLE** standard typewriter manufac-  
tured.

Runs the easiest.

Lasts the longest.

Speed the greatest.

Construction the simplest.

“The machine most used for special  
work and the best machine for gen-  
eral work.”

The Hammond Typewriter Co.,  
189 W. Madison St., Chicago, Ill.

Please send entirely free and without obligation, catalogue and literature on  
the Multiplex.

Name .....

Address.....

EST. 1877

**R. Geisler, Inc.**  
**Church Furnishings, in all materials.**  
ALTARS, PULPITS, LECTERNS, FONTS, FABRICS, EMBROIDERIES.  
**MEMORIAL TABLETS, STAINED GLASS WINDOWS.**  
56 WEST 8TH ST. NEW YORK.

**The Furnishings are Manufactured in Our Own Workshops**  
When requesting designs let us have particulars of your needs.



## WHATEVER YOUR QUESTION—

be it the pronunciation of Bolsheviki; the spelling of a puzzling word; the location of Zeebrugge; the meaning of blighty, ace, tank, etc., this Supreme Authority—

### Webster's New Inter- national Dictionary



contains an accurate, final answer. 400,000 words, 2,700 pages, 6,000 illustrations, 12,000 biographical entries, 30,000 geographical subjects.

Regular and India-Paper Editions. Write for specimen pages, etc.

G. & C. MERRIAM CO.

Springfield

Massachusetts

Telephone Superior 8466 and 8467  
Automatic 36-688

## The Flanagan & Biedenweg Co.

Established 1883

Designers and Makers of

### Memorial Windows

and High  
Grade Domestic

### Art Glass

Grand Prize  
Louisiana  
Purchase  
Exposition



Over two  
thousand Me-  
morial Win-  
dows made by  
us in the past  
twenty - five  
years, and  
many of them  
for Episcopal  
churches.

Our Book on Memorial Windows sent  
on application  
STUDIOS:

312-318 W. Illinois Street, Chicago, Ill.

## The Churchman

is the leading national weekly of the Protestant Episcopal Church. It is published every Saturday at 381 Fourth Avenue, New York.

It is as important that a clergyman read The Churchman as that a business man read his trade journal.

## The CHURCHMAN

Churchman Co., Publishers

381 FOURTH AVE., NEW YORK

Subscription price, \$4.00 a year  
(52 issues).

Write for sample copy.

## The General Theological Seminary

CHELSEA SQUARE  
NEW YORK CITY

Under the control of the  
General Convention.

A regular course of three years study is offered. Courses are also offered for Graduates and Special Students.

For catalogue and further details  
address

The Very

Rev. H. E. W. FOSBROKE, D. D.,  
Dean

1 Chelsea Square, New York City



**CLOTHES MADE TO ORDER  
SATISFACTION GUARANTEED**

**J. P. ELLIASEN  
TAILOR**

N. W. South 1959  
1929 Nicollet Avenue

**FIRST CLASS REPAIRING**

Minneapolis,      --      --      Minnesota

Incorporated 1859.

**THE SOCIETY FOR THE  
INCREASE OF THE  
MINISTRY**

This Society provides Scholarships for Students preparing for the Ministry of the Church. It confines its work to those who are taking a full academic course in approved Colleges, or the prescribed Seminary Course, being College graduates.

It requires its scholars to be postulants, or candidates for Orders.

Over seven hundred of the Clergy now living have held Scholarships of this Society.

Contributions from parishes and individuals asked for.

Address

**REV. HARRY I. BODLEY, Cor. Sec.**  
80 Garden St., New Britain, Conn.



RT. REV. F. A. McELWAIN, D. D.,  
Rector

CHARLES W. NEWHALL, B. A.,  
Headmaster

**SHATTUCK SCHOOL**  
FARIBAULT, MINN.

A High-Class College Preparatory School for Boys, under the Auspices  
of the Episcopal Church. Military System.  
All Athletics.

For Catalogue and Terms, Address

**SHATTUCK SCHOOL**

FARIBAULT, MINN.

# The Witness

Published Every Saturday, \$1.50 a Year  
6219 Cottage Grove Ave.  
Chicago, Illinois

---

A NATIONAL CHURCH NEWS-PAPER for the people. Intended to be instructive rather than controversial. A plain paper, aiming to reach the plain person with plain facts, unbiased by partisan or sectional views.

---

## BOARD OF EDITORS:

Bishop IRVING P. JOHNSON, Editor-in-Chief.

Rev. WILLIAM B. SPOFFORD, Managing Editor.

## CONTRIBUTING EDITORS:

Bishop Henry J. Mikell  
Bishop James Wise  
Rev. George P. Atwater  
Rev. James Sheerin  
Rev. Francis S. White  
Mrs. Grace Woodruff Johnson.

Established 1850

Incorporated 1899

**W. & E. SCHMIDT CO.**  
308 THIRD STREET MILWAUKEE, WIS.

Chalices, Patens, Ciboria, Communion Sets, Mission Sets, Pocket Communion Sets, Cruets, Bread Boxes, Baptismal Bowls and Shells, Lavabos, Chalice Spoons, Brass and Eagle Lecturns, Brass Altar Crosses, Candlesticks and Candelabra, Brass Vases and Alms Basins, Crucifixes, Altar Desks, Altar Rails, Font Covers and Ewers, Wafers and Hosts, Slides for the Sundays and Seasons.

## CHURCH FURNITURE

FOR EPISCOPAL CHURCHES

Altars, Reredos, Pulpits, Lecturns, Altar Crosses, Wood and Marble Fonts, Communion Tables and Rails, Hymn Boards, Litany Desks, Chairs, Credence Shelves, Alms Plates and Chests.

Write for Complete Catalog  
of Church Goods for Episcopal  
Churches

Prices Moderate

Work the Best

Correspondence Solicited

Addison N. Drake, Pres.  
Rollin B. Ballard, Vice Pres.  
Geo. C. Jones, Vice Pres.

Homer D. Ballard, Sec.  
Silvanus L. Heeter, Treas.  
Alva M. Drake, Ass't Treas.

Established 1880

# DRAKE-BALLARD COMPANY

Capital and Surplus \$900,000.00

INVESTMENT BANKERS

Palace Building

--

--

--

Minneapolis, Minn.

# Meneely Bell Co.

TROY, N. Y. NEW YORK CITY  
22, 24, 26 River Street 198 Broadway

Manufacture Superior  
CHURCH, CHIME, PEAL  
and other

## BELLS

Suitably inscribed  
and fully war-  
ranted

Memorial Gift  
Bells a Specialty

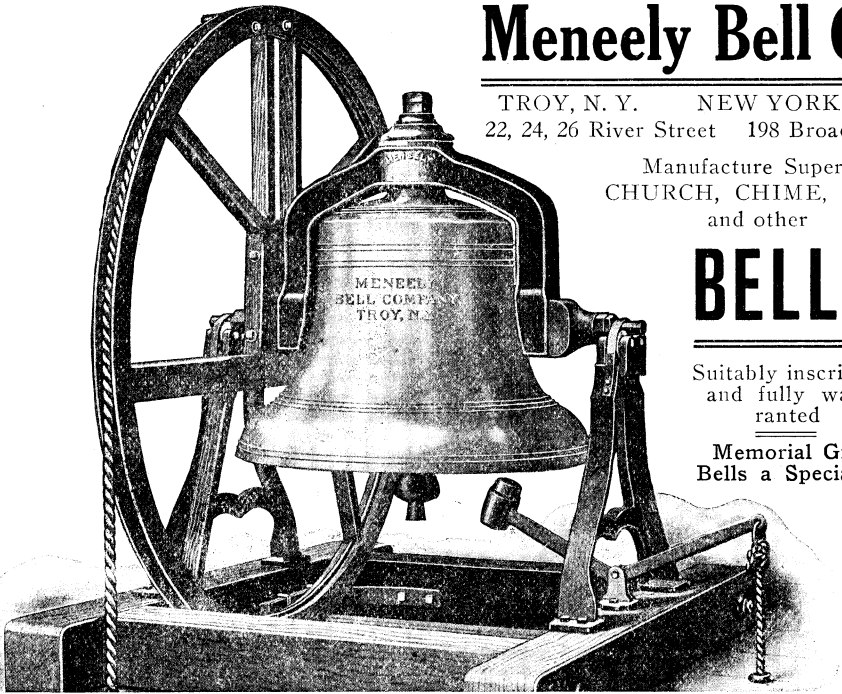

## Every Churchman's Hand Book

The Episcopal Church, Its Teaching and Worship

By the Rev. Latta Griswold, M.A.

Library Binding, \$1.00

Popular Edition 35c—Seventh Thousand

Edwin S. Gorham, Publisher

11 West 45th Street, New York

Within its short compass it covers the historical, liturgical and doctrinal aspects of the Book of Common Prayer.

"I feel sure the book is likely and deserves to be widely useful. It is good to find a book of the kind which is on thoroughly Catholic lines, and at the same time does not go beyond what we are authorized to teach."—The Rt. Rev. Arthur C. A. Hall, D.D., Bishop of Vermont.

## The Evangelical Education Society OF THE PROTESTANT EPISCOPAL CHURCH

Office, The Church House, Twelfth and Walnut Streets, Philadelphia  
Aids Students for the Ministry and Distributes Evangelical Literature

President

WM. S. HARVEY

General Secretary

Rev. S. LORD GILBERSON, A.M.

Active Vice President

Rt. Rev. THOS. J. GARLAND, D.D.

Treasurer

ALFRED LEE, ESQ.

General Counsel  
HAROLD GOODWIN

### FORM OF BEQUEST

I give and bequeath to "THE EVANGELICAL EDUCATION SOCIETY OF THE PROTESTANT EPISCOPAL CHURCH," incorporated by the legislature of Pennsylvania, the first Monday in November, one thousand eight hundred and sixty-nine, \_\_\_\_\_ Dollars or \_\_\_\_\_ Real Estate, to be used for the general purpose of the Society.













