

**Title:** *Clerical Directory*, 1926

**Digital Copyright Notice**

Copyright 2022. The Archives of the Episcopal Church, The Domestic and Foreign Missionary Society of the Protestant Episcopal Church in the United States of America

All rights to this digital copy are reserved. Limited reproduction of excerpts of this is permitted for personal research and single use educational activities. Publication or electronic retransmission or redistribution are not permitted without prior consent.

Send written requests for permission to re-publish to:

**Rights and Permissions Office**

The Archives of the Episcopal Church  
Email: [research@episcopalarchives.org](mailto:research@episcopalarchives.org)  
Telephone: 512-472-6816

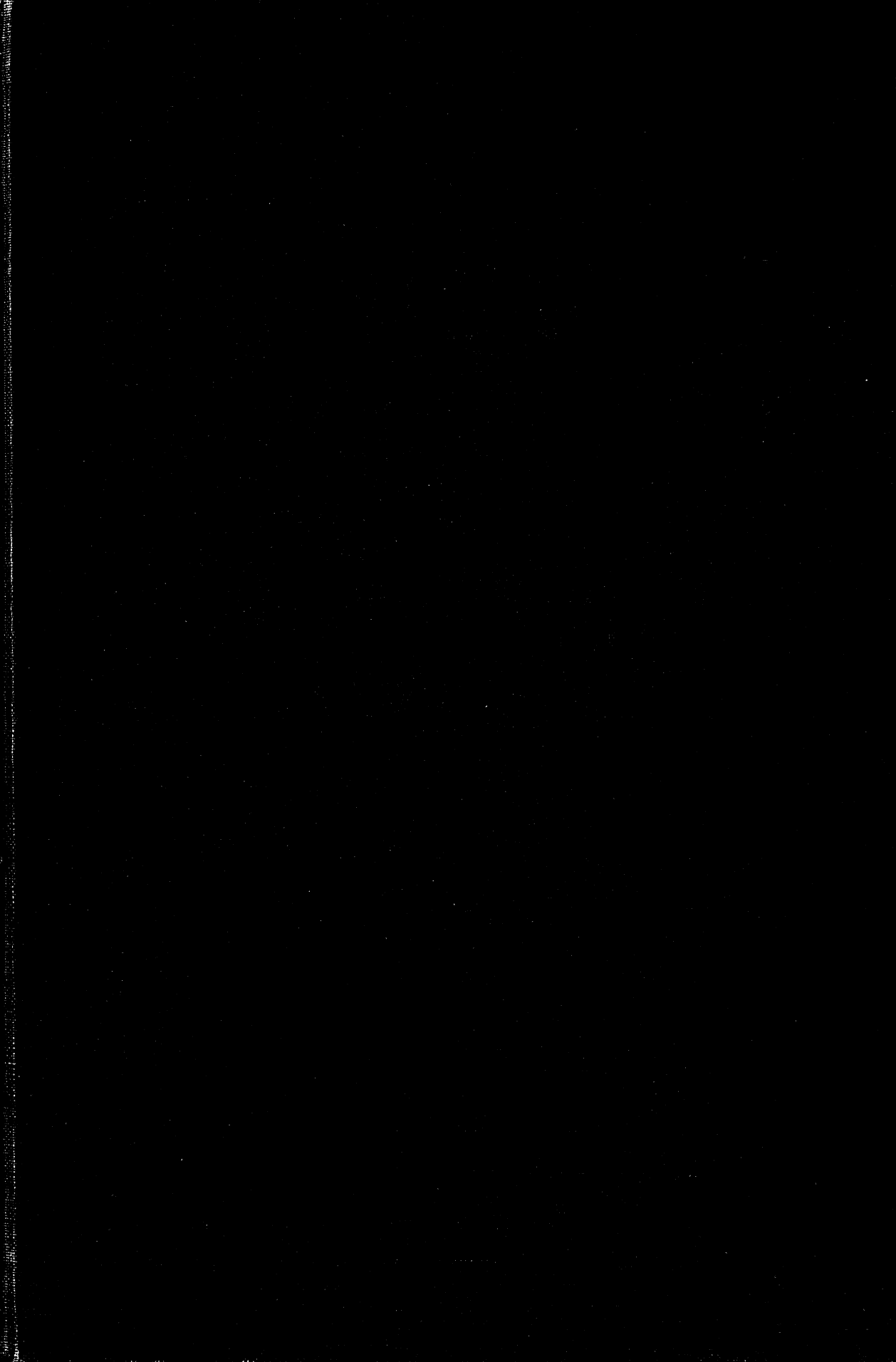













# Meneely Bell Co.

TROY, N. Y.  
22-28 River Street

NEW YORK CITY  
220 Broadway

Manufacture Superior  
CHURCH, CHIME, PEAL  
and other

## BELLS

Suitably inscribed  
and fully war-  
ranted.

Memorial Gift  
Bells a Specialty

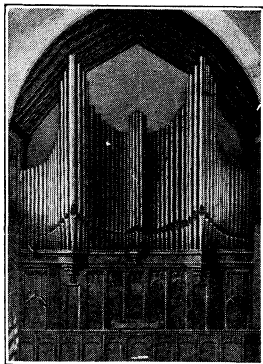
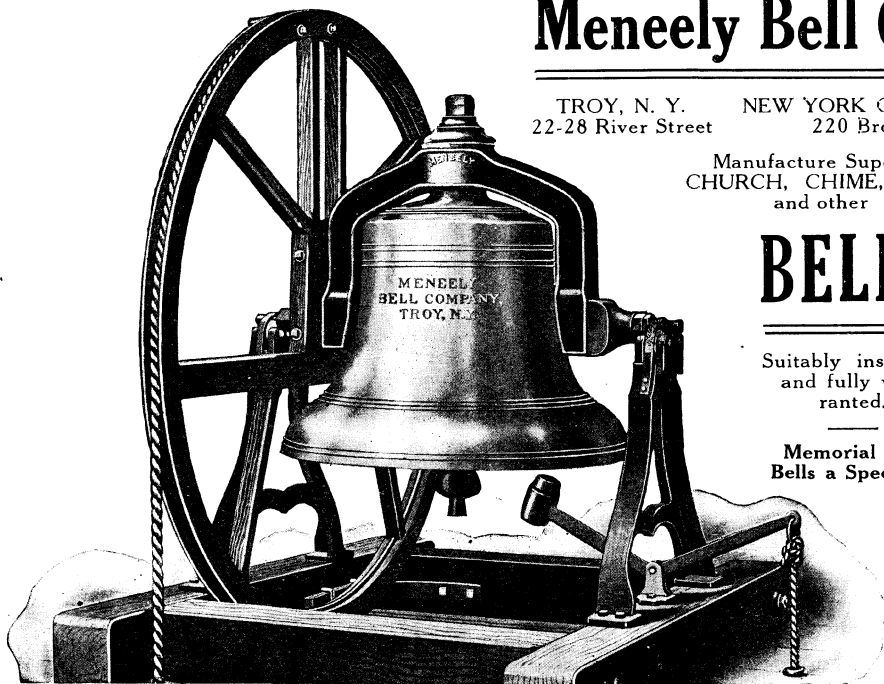

## MÖLLER PIPE ORGANS

*The World's Largest Factory*

RECOGNIZED EVERYWHERE AS THE  
HIGHEST GRADE

*Every Organ Designed and Built Specially for the  
Particular Church and Service and Fully Guaranteed*

BOOKLETS AND SPECIFICATIONS ON REQUEST

**M. P. MÖLLER**

**Hagerstown, Maryland**

*Special References: More Than Five Hundred Organs in Episcopal Churches Alone*

# THE LIVING CHURCH

No intelligent, thinking Churchman or Churchwoman should be without a Church paper representing not a local part but the whole national Church. One owes it to himself and to the Church to be constantly in touch with the news and the thought of the Church.

*THE LIVING CHURCH* is an intellectual power in the Church. With correspondents in every American diocese and abroad, it is able to present the Church's news in condensed, readable form week by week.

It has special papers on special subjects of interest to Churchmen. Neither sectional nor partisan, it seeks to represent the largest, the Catholic thought of the Church.

The late CHAPLAIN DANKER, who received the Croix de Guerre and was killed in action in France, wrote shortly before his death: "*THE LIVING CHURCH* has been a great comfort to me."

*Weekly Subscription Price, \$4.00 Per Year  
To the Clergy, \$3.50*

For Religious Books, Churchly Literature, Church Supplies, Church School Materials, and information or suggestions concerning any of these, address

## Morehouse Publishing Co.

1801-1811 Fond du Lac Avenue  
Milwaukee, Wis.

*Catalogues on Application*

READ

# THE SOUTHERN CHURCHMAN

Established 1835

*A National Church Paper of Interest  
to All the Family*

News of the Dioceses and Mission Fields; Editorials and Informing Articles; Family and Young People's Departments; Christianity and the Community; The Great Commission.

WHAT SUBSCRIBERS SAY:

"The best of our Church papers in the United States."

"A grand old paper."

*You Will Enjoy Its Weekly Visits*

*Subscription \$3.00 a Year*

## The Southern Churchman Co.

112 North Fifth Street

Richmond, Virginia

**Stowe's Clerical Directory**  
of  
**The American Church**  
1926-27

A COMPLETE BIOGRAPHICAL SKETCH OF EVERY BISHOP AND CLERGYMAN  
OF THE EPISCOPAL CHURCH THROUGHOUT THE WORLD, AS  
FAR AS IT IS POSSIBLE TO SECURE THE SAME.

*To be issued every third year following the  
meeting of the Triennial General Convention.*

**Price, \$5.50**

Edited and Published  
by  
G. STOWE FISH,  
Minneapolis, Minn.



Copyright  
by  
G. S. FISH  
1926





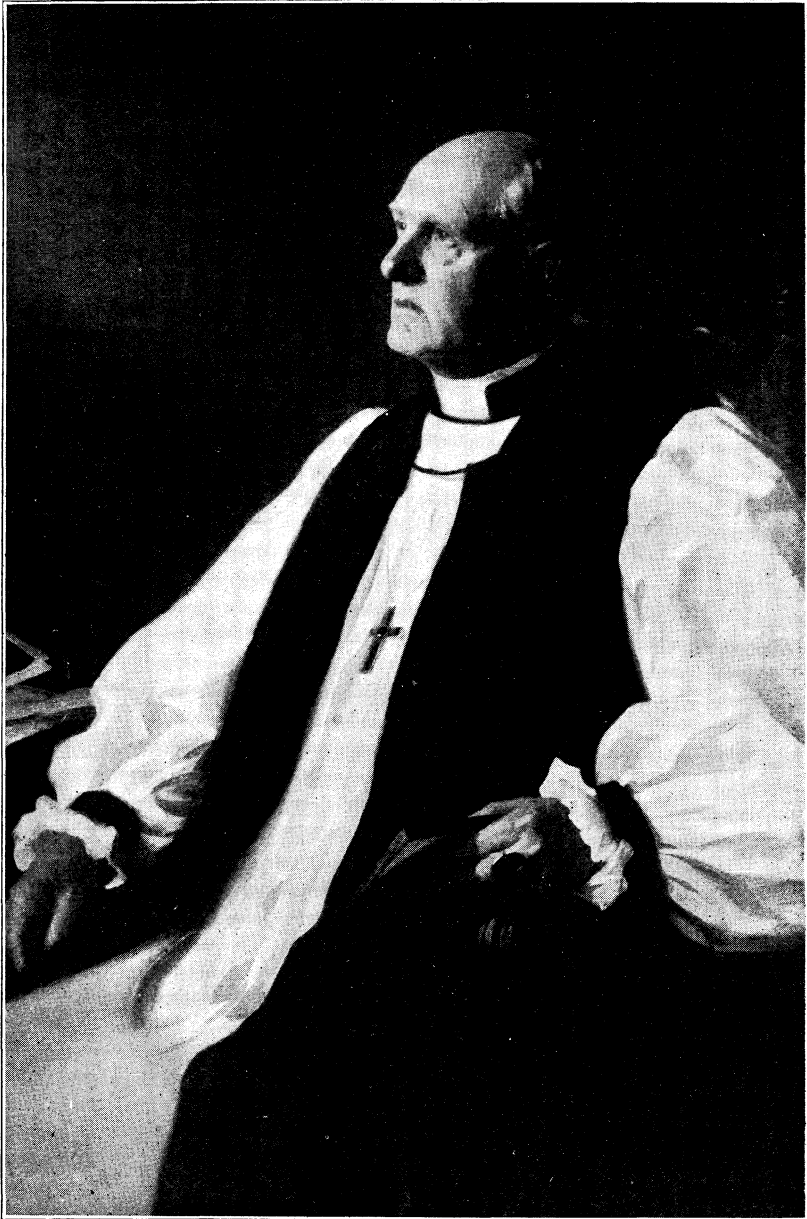

*Fairfully yours.  
John G. Murray*

Bishop of Maryland, Presiding Bishop of the Protestant Episcopal Church, and  
President of the National Council



## Foreword

The 1926-27 Edition of Stowe's Clerical Directory of the American Church is completed, in so far as it is possible to complete such a work. Never can it be considered absolutely up-to-date, because of the constant changes taking place in the lives of the Clergymen of the Church. It cannot be the last word in accuracy, but every effort has been made to bring it as near to that goal as is possible. That an error may appear in a sketch, revised by the individual, will be sincerely regretted and quite an unpardonable mistake.

As no responses were received, after repeated requests, from some of the Clergymen, these sketches have been revised, as far as possible, by the publisher. These may not be perfectly accurate. The information necessary to make these corrections was obtained from every possible source, but largely through the kindness of the Secretaries of some of the Dioceses; "The Living Church Annual," and "The Living Church," both most dependable publications; also that splendid magazine "The Spirit of Missions." To indicate the fact that these sketches were not personally revised, an asterisk is placed at the end of such sketch.

It is desired to extend to the Bishops and Clergymen who so kindly expressed sympathy and helpful words of much-needed encouragement in the lone undertaking of publishing this edition of the Directory, the deepest gratitude, and to all who responded by returning revised sketches and ordering a copy of the Directory the most sincere appreciation of their assistance.

It is earnestly hoped that this edition will prove to be as helpful and valuable to all as the preceding issues have been.

G. STOWE FISH.

214 Oak Grove Street,  
Minneapolis, Minnesota.



## INDEX

---

Abbreviations .....	14-15
American Episcopate.....	369
Archbishops of Canterbury.....	380
Archbishops of York .....	381
Archbishops, Bishops and Clergy of Canada.....	382
Biographical Sketches.....	17-362
Bishops, Living Americans, in Order of Precedence.....	377
Foreword .....	11
National Organization of the Church in the United States, The	396
Necrology .....	364
The Provinces.....	397



# Abbreviations

The following is a partial list of abbreviations adopted in this book, all of which are not commonly used elsewhere. Where the word "saint" is part of the name of a church or school, a capital "S" is used, and where it is a portion of the designation of a city, the regular "St." is used. In the case of all abbreviations not here listed, the commonly used shortening of the word is used, in this book or such shortened form as clearly indicates the word, the place of which it takes.

Where a dash appears after statement of a position it indicates the subject of the sketch still holds the position.

Abbreviation	Explanation	Abbreviation	Explanation
All Ang.	All Angels	Ho.	Holy or house
All SS.	All Saints	Hist.	History
Alt.	Alternate	Hosp.	Hospital
Annunc.	Annunciation	Inst.	Institute
Archbp.	Archbishop	Instr.	Instructor
Archd.	Archdeacon	In-C.	In charge
Assoc.	Associate	Jursd.	Jurisdiction
Assn.	Association	L.S.T.	Licentiate in Sacred Theology
Asst.	Assistant	Loc. Ten.	Locem Tenens
b.	born	m.	married
Barn.	Barnabas	Matth.	Matthew
Barth.	Bartholomew	Min.	Minister
Ep.	Bishop	M-in-C.	Minister in charge
Bpp.	Bishops	Mssn.	Mission
Cath.	Catholic	Mssy.	Missionary
Cathd.	Cathedral	Non-Par.	Non-Parochial
Chap.	Chapel	P—	Priest
Chapl.	Chaplain	P-in-C.	Priest in charge
Ch.	Church	Par.	Parish
Chr.	Christ	Prin.	Principal
Cler.	Clerical	Prov.	Province or provincial
Cmssn.	Commission	Pub.	Public or publicity
Cmssnr.	Commissioner	R.	Rector
Coll.	College	R. Dean	Rural Dean
Com.	Committee	Regst.	Registrar
Conv.	Convention	Rel.	Religion or religious
Convo.	Convocation	Res.	Residence or resigned
Cons.	Consecrated	Retd.	Retired
Coun.	Council	S.	Saint
Cur.	Curate	s.	son of
D—	Deacon	Samar.	Samaritan
D-in-C.	Deacon in charge	Sem.	Seminary
Del.	Delegate	Ser.	Service
Dep.	Deputy	Shpd.	Shepherd
Dept.	Department	Soc.	Society or social
Dio.	Diocese	Spec.	Special
Dioc.	Diocesan	Stdt.	Student
Dir.	Director	Stndg.	Standing
Div.	Divinity	Syn.	Synod
Ecl.	Ecclesiastical	Test.	Testament
Ed.	Editor	Theo.	Theology
Educ.	Educational	Theol.	Theological
Epis.	Episcopal	Trin.	Trinity
Evang.	Evangelist	Trust.	Trustee
Exam.	Examining	Un.	University
F.	Formerly	Vic.	Vicar
Fr.	Father		
Fndr.	Founder		
Gd.	Good		
Geth.	Gethsemane		
Gr.	Grace		

**ABBREVIATIONS USED TO INDICATE THE DIOCESES AND WHEN PLACED IMMEDIATELY AFTER THE NAME IN THE SKETCH, IN PARENTHESIS, DENOTES THE DIOCESE TO WHICH THE CLERGYMAN CANONICALLY BELONGS.**

Ala.	Alabama	N. H.	New Hampshire
Alas.	Mssy. Dist. Alaska	N. J.	New Jersey
A.	Albany	N. Mex.	Mssy. Dist. N. Mexico
Ank.	Mssy. Dist. Anking, China	N. Y.	New York
Ariz.	Mssy. Dist. Arizona	N. C.	North Carolina
Ark.	Arkansas	N. D.	Mssy. Dist. N. Dakota
Atl.	Atlanta	N. I.	Northern Indiana
Be.	Bethlehem	N. T.	Mssy. Dist. N. Texas
C.	Chicago	O.	Ohio
Cal.	California	Okla.	Mssy. Dist. Oklahoma
C. Y. N.	Central N. Y.	Ol.	Olympia
Colo.	Colorado	Ore.	Oregon
Conn.	Connecticut	Pa.	Pennsylvania
D.	Duluth	P. I.	Mssy. Dist. Philippine Islands
Dal.	Dallas	P.	Pittsburgh
Del.	Delaware	P. O.	Mssy. Dist. Porto Rico
E.	Easton	P. Z.	Mssy. Dist. Canal Zone
E. C.	Eastern Carolina	Q.	Quincy
E. O.	Eastern Oregon	R. I.	Rhode Island
Er.	Erie	Sac.	Sacramento
Fla.	Florida	Sa.	Mssy. Dist. Salina
F. L.	Fond du Lac	San. J.	Mssy. Dist. San Joaquin
Ga.	Georgia	Sh.	Mssy. Dist. Shanghai
Har.	Harrisburg	S. C.	South Carolina
Hon.	Mssy. Dist. Honolulu	S. D.	Mssy. Dist. S. Dakota
H'k.	Mssy. Dist. Hankow, China	S. F.	South Florida
Ida.	Mssy. Dist. Idaho	S. O.	Southern Ohio
Ind.	Indianapolis	S. Va.	Southern Virginia
Ia.	Iowa	Sw. Va.	Southwestern Virginia
Kan.	Kansas	Spok.	Mssy. Dist. Spokane
Kyo.	Mssy. Dist. Kyoto, Japan	Sp.	Springfield
Ky.	Kentucky	Tenn.	Tennessee
L. A.	Los Angeles	Tex.	Texas
Lex.	Lexington	Toh.	Mssy. Dist. Tohoku, Japan
L. I.	Long Island	Tok.	Mssy. Dist. N. Tokyo, Japan
La.	Louisiana	U. S. C.	Upper South Carolina
Me.	Maine	Va.	Virginia
Mar.	Marquette	Vt.	Vermont
Md.	Maryland	W.	Washington
Ma.	Massachusetts	W. Ma.	Western Massachusetts
M.	Michigan	W. M.	Western Michigan
Mil.	Milwaukee	W. Mo.	Western Missouri
Minn.	Minnesota	W. Neb.	Mssy. Dist. W. Neb.
Miss.	Mississippi	W. N. Y.	Western New York
Mo.	Missouri	W. N. C.	Western North Carolina
Mont.	Montana	W. T.	Western Texas
Neb.	Nebraska	W. Va.	Western Virginia
Nev.	Mssy. Dist. Nevada	Wvo.	Wvoming
N'k.	Newark		

**PARTIAL LIST OF ABBREVIATIONS OF COLLEGES, UNIVERSITIES AND THEOLOGICAL SCHOOLS**

Adr.	Adrian College	Ken.	Kenyon Coll. and Theol. Sem.
Ak.	Akron University	Laf.	Lafayette College
Am.	Amherst College	Lawr.	Lawrence University
Bald.	Baldwin University	Linc.	Lincoln University
Berk.	Berkeley Divinity School	Mar.	Marietta College
Be.	Biddle College	Nash.	Nashotah Theol. Sem.
Bow.	Bowdoin College	Oxon.	Oxford University, England
Br.	Brown University	Pa.	Pennsylvania College
Camb.	Cambridge Univ., England	Phil.	Philadelphia Div. Sch.
Chi.	Chicago University	Pr.	Princeton College
Colmb.	Columbia University	Pac.	Pacific Div. Sch.
Cor.	Cornell University	Rac.	Racine College
Dart.	Dartmouth College	Rich.	Richmond College
De. P.	DePauw University	Roa.	Roanoke College
Dick.	Dickinson College	Rut.	Rutgers College
Dur.	Durham University, England	Sea.	Seabury Div. Sch.
E. T. S.	Episcopal Theology School	Syr.	Syracuse University
Fr.	Franklin College	Tem.	Temple University
F. & M.	Franklin & Marshall College	Trin.	Trinity College
Gal'det.	Galaudet College	Un. Theo. Sem.	Union Theol. Sem.
Gr.	Griswold College	V. T. S.	Virginia Theological Seminary
G. T. S.	General Theological Seminary	W. & J.	Washington & Jefferson Coll.
Ham.	Hamilton College	West.	Wesleyan University
Harv.	Harvard University	Wms.	Williams College
Hav.	Haverford College	W. T. S.	Western Theological Sem.
Hob.	Hobart College	W. & L.	Washington & Lee University
How.	Howard University	W. & M.	William & Mary College
Joh. Hop.	John Hopkins University	Va.	Yale



# Stowe's Clerical Directory

of

## The American Church

1926

A

**ABBOTT, George Chapman**, 115 No. Liberty St., Hopkinsville, Ky.—R. Gr. Ch., Hopkinsville, Ky., 1902.—b. Appomattox Co., Va., Jan. 23, 1860. s. William Henry Abbott and Sarah Frances (Plunkett). Richmond Coll., M.A., 1882; So'rn. Bapt. Sem., 1886; P. Grad., 1887. D—1893, P—1893, Bp. Whittle. m. Emma Josephine (August). Ashland, Va., July 3, 1889. F. R. S. Mark's Ch., Richmond, Va., 1893-96; R. Asc. Ch., Mt. Sterling, Ky., 1896-1902; Secy. Dio. Ky., 1915—; Prof. English S. W. Va. Institute (now Intermont Coll.), Bristol, Va.; Prin. Eversley Sem., Mt. Sterling, Va., 1897-1902.\*

**ABBOTT, Asa Appleton**, Rosscraggon, Skyland, N. C.—b. Macon Co., Mo., July 12, 1850; s. William Dudley Abbott and Mahuldah (Kirby). Sea., B.D., 1884, D.D., 1926. D—1880, Bp. Robertson; P—1884, Bp. Knickerbocker. m. (1) Ada Downman Butler, 1889; (2) Isabel Ann Kedney, 1921. F. Cath., Faribault, Minn., 1884-87; S. Jas. Ch., Vincennes, Ind., 1887-89; Ch. Ho. Innoc. Evansville, Ind., 1889-94; Chr. Ch., Warren, O., 1895-99. Archd. Ohio, 1899-1920. Sr. Can. Trin. Cathd., Cleveland, O., 1920-26.

**ABBOTT, Brinley (O.)**, Harvard and E. 91st St., Cleveland, O.—R. Gr. Ch., 1925.—b. Eng., 1886; s. John Abbott and Jane (Mitchell). St. David's, Lamfeter; St. Columbus, Durham, 1911. D—1911, Bp. Hereford; P—1913, Bp. Frederickton. m. Grace Hyde Fenwick, 1913. F. Chapl. Canadian Forces in France, 1914-18. P-in-C. S. Mart. Ch., Glasgow, Scotland, 1919-20; Mssy. International Falls, Minn., 1921-23; Mssy. Hocking Valley, O., 1924-25.

**ABBOTT, Charles L.** (N. D.), Larimore, N. D.—R. S. Joh. Ch.—\*

**ABBOTT, Cornelius Stevenson, Jr.**, 509 I St., N.E., Washington, D. C.—Vic. Chap. Gd. Shpd., Washington—Colomb. Coll., B.A., 1891; G. T. S. D—1894, Bp. Starkey; P—1894, Bp. Worthington. Exam. Chapl., Dio. Wash., 1907; F. Asst. S. Pet. Ch., Brooklyn, 1895-06; Mssy. Aliberton and Jonestown, Md., 1896-1902; Chapl. to Bp. of Maine, 1902-04; Exam. Chapl., Dio. of Maine, 1902-04.\*

**ABBOTT, Frank Wayland** (W. N. Y.), 53 Ashland Ave., Buffalo, N. Y.—Non-Par.—Hob., Spec.; G. T. S., 1900. D—1903, P—1904, Bp. Walker. F. R. All SS. Ch., Hudson; P-in-C., Randolph, N. Y., 1903.\*

**ABBOTT, Henry Pryor Almon**, 709 Park Ave., Baltimore, Md.—R. Gr. and S. Pet. Ch., Baltimore, Md., June 15, 1919.—b. Halifax, N. S., July 11, 1881; s. Rev. John Abbott and Ella (Almon). King's Coll., Windsor, N. S. B.A., 1902; M.A., 1904; D.D., 1911; S. Sph. House, Oxford, Eng. D—1904, Bp. Frederickton; P—1905, Bp. Nova Scotia. F. Cur. S. Luke's Cath.,

Halifax, N. S., 1904-06; Asst. R. Ch. S. Jas. the Apos., Montreal, Can., 1906; R. Chr. Cath., Hamilton, Ont., 1906-14. Del. Gen. Syn. Canada, 1912; Del. Prov. Syn., Ont., 1912. Del. Bi-Cen. Ch. in Canada, 1911; Dean of Niagara, 1911-14. Dean, Trin. Cath., Cleveland, O., 1914-19. Mem. Bd. Mssns., Ohio, 1916-17. Del. Gen. Conv., 1922-1925. Author: "Help from the Hills," "The Man Outside the Church, and Other Sermons," "Sparks from a Parson's Anvil," "The Religion of the Tommy," "The Morehouse Pub. Co., Milwaukee, Wis." "Foundation Stones," "The Witness Co."

**ABLEWHITE, Hayward S.** (So. O.) No. Wayne St., Piqua, O.—R. S. Jas. Ch., 1919.—b. Cleveland, O., Sept. 11, 1887; s. James B. Ablewhite and Annie (Seller). Pub. and Un. Sch., Cleveland, O.; Ken., A.B.; Bexley Hall, 1915. D—1915. Bp. W. A. Leonard; P—1916, Bpp. Vincent and Reese. m. Inez Fillmore, 1915.

**ABRAHAM, Robert Emmet**, Rock Springs, Wyo.—R. Ho. Commun. Ch.—D—1899, P—, Bp. Burton. F. R. S. Mary Ch., Middlesborough, Ky.; Asst. Ch. Asc., Frankfort, Ky.; R. Ho. Cross Ch., Brooklyn, N. Y.; R. S. Barn. Ch., Saratoga, Wyo.\*

**ACCOMANDO, Nicolo** (N. I.), 300 Harrison St., Gary, Ind.—P-in-C. S. Antonio Ch., Gary, 1917.—b. Palermo, Italy, Sept. 16, 1884; s. Luigi Accomando and Melchiora (La Mantia). Palermo, Italy, Ph.D.; Meth. Theol. Sem., Italy, 1905; McKinley Univ., Chicago, D.D., 1924. D—1917, P—1917, Bp. White. m. Rosetta Tedeschi, March 12, 1911.

**ACKERMAN, Howard Chester** (A.) 52 Third St., Troy, N. Y.—P-in-C. S. Paul Ch., Oct., 1925.—b. Syracuse, N. Y., Oct. 8, 1880; s. Jacob Ackerman and Amelia Lanie (Stuber). Colm. Coll. M.A., 1907; Oxonia. Spec. 1909; Berlin Spec. 1910; G. T. S., B.D., 1907; Fellow, Gen. Theol. Sem., 1906-11. D—1906, P—1907, Bp. Olmstead. m. Florence May Hyde, Syracuse, N. Y., 1912. F. D-in-C. Aurora, N. Y., 1906; P-in-C., Sea Girt, N. J., 1907; P-in-C., Alderly, Wis., 1917. Prof. Old Testament and Hebrew, Nashotah House, Nashotah, Wis., 1911-25; Assoc. Ed., "Anglican Theological Review," 1918.—Author: "The Problems of Ecclesiastes," Biblical World, June, 1916. "An Old Testament Bibliography for 1914-1917 Inclusive," Anglican Theol. Review, Oct., 1918; "The Immanuel Sign and Its Meaning," The American Journal of Semitic Languages and Literatures, July, 1919; "The Christian Conception of Freedom," Constructive Quarterly, July, 1919; etc.

\***ACHESON, Rt. Rev. Edward Campion**, 376 Washington St., Middletown, Conn.—Bishop Coadjutor Conn., May 19, 1926.—b. Woolwich, Kent, Eng., Apr. 7, 1858; s. Alexander Acheson and Mary (Campion). Univ. Coll., Tor., 1885; Wycliffe Coll., Tor.; D.D., 1917;

- Wesn., 1916; Trin., S.T.D., 1917; Berk, D.D., 1917; Un. N. Y., M.A., 1892. D—1888, P—1889, Bp. Tor. Con. Ep. Nov. 4, 1915, by Bpp. Brewster, Lawrence, Lines, Greer, Perry, Davies and Sweeny (Tor.). m. Eleanor G. Gooderhan, Toronto, Can., June 8, 1892. F. Cur. All SS. Ch., Toronto, Can., 1888-89; Asst. Min. S. Geo. Ch., Stuyvesant Sq., N. Y. C., 1889-92; R. Ho. Trin. Ch., Middletown, Conn., 1892-15; Suffragan Bp. Conn., 1915-26.\*
- ACKLEY, Charles Breck** (N. Y.), 521 W. 126th St., New York City.—R. S. Mary's Church, 1919—, b. Oconomowoc, Wis., Apr. 13, 1878; s. Henry M. Ackley and Josephine M. (Breck). Hob., B.L., 1899; S.T.D., 1926; G. T. S., 1903. D—1903, P—1904, Bp. Nicholson. F. Archd. Oriente Prov., Cuba, 1909-12; Asst. Gr. Chap., 1903; Asst. Gr. Ch., N. Y. C., 1903-05; Chapel. Fire Dept., N. Y. C., 1903-05; Vic. S. Barth. Ch., N. Y. C., 1905-08; Mssy. in Cuba, 1908; Past. S. Barth. Chap., N. Y. C., 1912-18; Chapel. U. S. Army, 1918-19; Lt., 1918; Capt., 1919; Chief Chapel. Camp Grant, Rockford, Ill. Chrmn. Program Com. Summer Conferences for Second Province; Mem. Diocn. Bd. Relig. Educ.; Mem. N. Y. Bible & Prayer Book Bd. of Managers; Mem. Bd. Managers of Sheltering Arms; Joint Diocn. Lesson Bd.
- ACWORTH, John** (N. Y.), 67 E. 89th St., N. Y. C.—Asst. Min. Ch. Below Discip., N. Y. C., 1894—, b. England, Sept. 30, 1858; s. John Acworth and Ann Doe (Hudson). Nash., B.D. D—1890, Bp. Kip. P—1902, Bp. Nichols. F. R. S. Paul Ch., Salinas, Cal., 1892-94.
- ADAM, Samuel Forbes** (W. N. Y.), 38 E. Utica St., Buffalo, N. Y.—Retired, 1922—, b. Canaan, Conn., Feb. 20, 1854; s. George Adam and Rosanna (Mills). Priv. Bdg. Sch., Stockbridge, Mass.; Ya. S. Sci. Sch., 1876 (non-grad.); Berkeley. D—1888, P—, Bp. John Williams.
- ADAMS, Arthur**, 70 Vernon St., Hartford, Conn.—Prof. Eng. Trin. Coll. 1911—; Libr. same 1915—; Asst. Min. Chr. Cath., Hartford, Conn., 1908—. Exam. Chapel.—Dir. Ch. Scholarship Soc.; Mem. Cmssn. Paroch. Arch. b. Pleasantville, N. J., May 12, 1881; s. James R. Adams and Marietta (English). Rutg. Coll. A.B., 1902; Ya. Un. A.M., 1903, Ph.D., 1905; Berk. Div. Sch. B.D., 1910; Phil. Div. Sch. S.T.M., 1916. D—1908, P—1909, Bp. Brewster. m. Emma G. Steelman, Ocean City, N. J., June 15, 1910. F. Instr. Eng., Un. Colo. 1905-06; Asst. Prof. Eng. Trin. Coll. 1906-08; Assoc. Prof. Eng. Trin. Coll. 1908-11. Author: "The Syntax of the Temporal Clause in Old English Prose," Ya. Un. Press, 1907, \$1.00; "Lake Genealogy" (with Sarah A. Risley), privately printed, \$5.00. Frequent contributions to periodicals.
- ADAMS, Charles Lawrence** (Conn.), New Canaan, Conn.—R. S. Mark Ch., 1918—, b. Pittsfield, Mass., July 28, 1877; s. James Forster Alleyne Adams and Anna Elizabeth (Bailey). Harv., A.B., 1900; G. T. S., 1903. D—1903, Bp. Vinton. P—1904, Bp. Griswold. m. Adola Greely Apr. 24, 1906. F. Mssy. Goodland, Kan., 1903-04; Can. Chr. Cath., Salina, Kan., 1904-05; R. S. Phil. Ch., Easthampton, Mass., 1905-09; R. Chr. Ch., Hudson, N. Y., 1909-12; R. S. Paul Ch., Willimantic, Conn., 1913-17; Non-Par., 1917-18.
- ADAMS, Frederic Magee** (M.), 4108 Euclid Ave., Cleveland, Ohio—Assoc. R. S. Paul's Ch., 1924—, b. St. Louis, Mo., July 15, 1894; s. Kenneth McKenzie Adams and Estelle Mae (Tudor). Priv. Sch. Asheville, N. C.; U. of Mich., A.B.; Cambridge, B.D., 1922. D—1922, Bp. Lawrence; P—1923, Bp. Leonard. F. 1st Asst. S. Joh. Ch., Detroit, Mich., 1922-24.
- ADAMS, Francis Mulliken** (N.E.), 640 So. Grand Ave., Pasadena, Cal.—Non-Par., 1923—, b. Ridgefield, Conn., June 7, 1871; s. Daniel Lucius Adams and Cornelia Ann (Cook). Ya., Ph.B., 1892. D—1914, Bp. Brewster; P—1915, Bp. Woodcock. m. Edythe Grace Peck, New Haven, Conn., Sept. 23, 1903; (2) Helen Rockwell, Ridgefield, Conn., Jan. 7, 1910. F. R. S. Jas. Ch., Shelbyville, Ky., May, 1915-Dec., 1916. Cor. Secy. Broth. S. Andr., 1903-06; Natl. Treas. Broth. S. Andr., 1906-09; Natl. Coun. Mem., 1909-12; R. S. Mary Ch., Mohegan Lake, N. Y., 1916—. R. Country Par., Upper Fairmount, Md., Apr. 1921-23.
- ADAMS, Harold Beach** (A.), 266 8th St., Troy, N. Y.—R. Chr. Ch., Oct. 1924—, b. Burlington, Vt., July 29, 1894; s. Mark W. Adams and Harriette (Beach). Hoosac Sch., N. Y.; S. Steph. Coll., B.A.; Sea., B.D. D—1921, P—1921, Bp. McElwain. m. Hildred E. Babcock, 1918. F. R. Chr. Ch., Albert Lea, Minn., 1923-24.
- ADAMS, Harry Corbyn** (W. M.), South Haven Mich.—R. Epiph. Ch., 1925—, b. Ipswich, Eng.—July 1, 1873; s. Thomas Adams and Kate (Corbyn). Priv. Sch., Eng.; Needham Gr. Ch. D—1918, P—1919, Bp. E. Talbot. m. Alice Green, 1897. F. R. S. Mark Ch., New Milford, Pa., 1898-20; R. S. Geo. Ch., Olyphant, Pa., 1920-25.\*
- ADAMS, Percy Corbyn** (Md.), 1301 S. Charles St., Baltimore, Md.—Vic. Ch. of the Advent, 1926—, b. Ipswich, Eng., June 22, 1881; s. Thomas Adams and Catherine Amelia (Corbyn). Turrett Green Acad., Priv. Tutor. D—1916, P—1917, Bp. Talbot. m. Elizabeth Pusey, Apr. 10, 1907. F. in Eng. Meth. Ch., England; Mssy. S. Dav. Ch., Bangor, Pa., 1915-17; Chr. Ch., Susquehanna, Pa., 1917-21; R. S. Joh. Ch., Ashland, Pa., 1921-26.
- ADAMS, Raymond Morrison Dow** (E.), St. James Rectory, High St., Port Deposit, Md.—R. Susquehanna Par. and S. Jas. Ch., 1924—, b. Newbury, Mass., Oct. 30, 1876; s. George W. Adams and Lizzie M. (Dow). Harv. Spec., 1895-96 and 1896-97; Epis. Theol. Sch., 1897-1900. D—1900, Bp. Lawrence, P—1901, Bp. Niles. m. Lucinda M. Bent, Boston, Mass., Aug. 15, 1907. F. Cur. St. Paul's Ch., Lancaster, N. H., 1900-1903; Cur. All SS. Ch., Dorchester (Boston), Mass., 1903-05; P-in-C. Ch. Our Sav., Milford, N. H., 1905-08; R. Gr. Ch., Stafford Springs, Conn., 1908-12. Conn. Cmssn. Work Young Men and Boys, 1911-12; R. Chr. Memor. Ch., No. Brookfield, Mass., 1912-18; Ho. Trin. Ch., Tiverton, R. I., 1918-23; Can. Mssy., Trin. Cath. Staff, Dio. E., 1923-24. W. Mass. Soc. Serv. Cmssn., 1913-14. Author: "Some Things About the Church," catechism privately published, 1902.
- ADAMS, Wesley David** (Md.), York and Cedar-croft Rds., Baltimore, Md.—P-in-C. Nativ. Chap.—, D—1909, Bp. Murray; P—, F. S. Andr. Ch., Clear Spring, Md.; Ch. Ho. Comf., Baltimore, Md.\*
- ADDISON, Charles Morris** (Mass.), 28 Hubbard Park, Cambridge, Mass.—, b. Charlestown, Mass., July 16, 1856; s. Samuel Ridout Addison, M.D., and Julia Howe (Morris). Epis. Theol. Sch. B.D., 1882; Un. of So. D.D., 1918; E. T. S. D.D., 1919. D—1882, P—1883, Bp. Paddock. m. Ada Thayer, N. Y. City, Jan. 7, 1886. F. R. S. Joh. Ch., Arlington, Mass. with Mssn. Epiph., Winchester, Mass., 1882-85; R. Chr. Ch., Fitchburg, Mass., 1885-97; R. S. Joh. Ch., Stamford, Conn., 1897-1918. Compiler, with Rev. J. W. Suter: "Book of Offices and Prayers" (1896), "A Book of Offices for Special Occasions" (1904), "Prayers for Parents and Children" (1900), "A Church Calendar." Author: "The Theory and Practice of Mysticism," 1918, and author (with Rev. J. W. Suter) of "The People's Book of Worship" 1919, "What Is Mysticism?" 1923.
- ADDISON, Daniel Dulany** (Ma.), 51 Vernon St., Brookline, Mass.—Registrar—, Un., B.A., 1883; Ep. Theol. Sch., B.D., 1886; Un., D.D. D—1886, P—1887, Bp. Paddock. F. Asst. Min. Chr. Ch., Springfield, Mass., 1886-88; R. S. Pet. Ch., Beverly, Mass., 1888-94; R. All SS. Ch., Brookline, Mass., 1894-1920. Knight Commander Order African Redemption conferred by Republic of Liberia (1904). Author: "Lucy Larcum; Life Letters and Diary" (1892); "Life of Bishop Bass" (1897); "The Clergy in American Life and Letters" (1900); "The Episcopalians" (1904).
- ADDISON, James Thayer**, 8 Mercer Circle, Cambridge, Mass.—Prof. "History of Relig. and Mssns.," Epis. Theol. Sch., Cambridge, Mass., 1919—, b. Fitchburg, Mass., Mar. 21, 1887; s. Charles Morris Addison and Ada (Thayer). Harv. A.B., 1909, S. T. M., 1917; Epis. Theol. Sch., B.D., 1913. D—1913, Bp. Lawrence; P—1913, Bp. Thurston. F. Asst. Prof. S. Joh. Coll., Shanghai, China, 1909-10; M-in-C. S. Mark Ch., Nowata, and S. Paul Ch., Claremore, Okla.,

- 1913-15; Lectr. History Relig. and Mssns. Epis. Theol. Sch., Cambridge, Mass., 1915-18; Chapl. First Gas Regiment, A. E. F., Jan., 1918-Feb., 1919.
- ADOLPHE, Leobrun Dorival** (Eglise Episcopale d'Haiti), Turgeau, 1262, Port-au-Prince, Haiti, W. I.—Vic. under Rev. C. Jones, Jan., 1926—  
b. Gros Morne, Mar. 5, 1872; s. Dorival Adolphe and Roséla (Victor), Lycée National du Cap. D—Aug., 1924, Bp. H. R. Carson. m. Marie Alexandre, Mar. 14, 1914.
- AGATE, William Richard** (Pa.), Warwick, Pa.—R. S. Mary Ch., 1924—  
b. Plumstead, Kent, Eng., May 7, 1872; s. William Agate and Eliza (Milstead), Mt. Hermon Sch., Mass.; Ohio Wes. Un. B.A., M.A., 1901; Drew Theol. Sem., B.D., 1894; Un. Ill., M.D., 1905; Johns Hopkins Un.; Un. Chicago, G. T. S., Phil. Div. Sch. D—1902, P—1903, Bp. Vincent. m. Rosena Mary Smith, July 10, 1893. F. Min. S. Joh. Ch., Worthington, O., 1902-04; R. S. Paul Ch., Batesville, Ark., 1904-05; R. Ch. Incar., Dallas, Tex., 1905-08; R. Gr. Ch., Galveston, Tex., and Dean S. W. Conv., 1908-13; R. Emman. Ch., Emporium, Pa., 1915-22; R. S. Joh. Ch., Clinton, Ia., 1922-24.
- AGNEW, David Stephen** (N. Y.), Ellensville, N. Y.—P-in-C. S. Joh. Meml. Ch.—  
b. Pa., June 23, 1890; s. Rev. William John Clarke Agnew and Mary Martha (Stephens), S. Stph.; Nash, Ho.; Phila. Div. Sch. D—1912, Bp. Weller; P—1914, Bp. Greer. m. Elinor Lee, Oct. 1, 1913. F. R. Ch. Resur., Hopewell Junction, N. Y.\*
- AGNEW, William John Clarke**, Stone Ridge, N. Y.—R. S. Pet. Ch., Stone Ridge, and S. Joh. Ch., High Falls, N. Y., 1890—  
s. Stph. Coll., B.A., 1884; M.A., 1887; Nash., B.D., 1887. D—1887, P—1888, Bp. Brown. F. Omro, Wis., 1887; Houtzdale, Pa., 1888.\*
- AHRENS, August** (N'k), Millington, N. J.—R. All SS. Ch.—  
F. East Rutherford, N. J.\*
- AIGNER, Martin** (Er.), Franklin, Pa.—R. S. Joh. Ch., Franklin, Pa., 1900—  
Cent. H. Sch., Polyt. Inst. and Phil. Coll. Pharmacy and Sci. Phil. Div. Sch., B.D., 1903; S. Joh. Coll., D.D., 1915. D—1884, P—1886, Bp. Stevens. m. Laura B. P. Taitt, 1886. F. Asst. Min. S. Luke's Ch., Philadelphia, Pa., 1884-90; R. Trin. Ch., Mt. Holly, N. J., 1890-1900. Organized S. Martin's-in-the-Fields Ch., Lumberton, N. J., and Ho. Trin. Ch., Ocean City, N. J. Mem. Stndg. Com. Dio. Erie, 1910; Pres. Stndg. Com. Dio. Erie, 1911—  
Exam. Chapl. Dio. Pitts., 1905-06; Cmssnr. Can., 1905-10; Dep. Gen. Conv. Dio. Pitts., 1907 and 1910; Dio. Erie, 1913-16-19-22.\*
- AITKINS, Frank Ernest**, Mt. St. Gabriel, Peeks-kill, N. Y.—Chapl. Community of St. Mary, 1923—  
b. Derby, Eng., Dec. 11, 1872; s. John Aitkins and Mary Jane (Mills), Berk. Div. Sch., 1898. D—1898, P—1899, Bp. Brewster. F. Cur. Trin. Ch., Lenox, Mass. (In-C. S. Helena's Chap. New Lenox), 1898-99; R. S. Geo. Ch., Lee, Mass., 1899-01; Cur. Ch. Incar. N. Y. C., 1901-05; Dean Trin. Cath., Michigan City, Ind., 1905-10; Cur. Ch. Adv., Boston, Mass., 1910-12; Cur. S. Luke's Chap. (Trin. Par.) N. Y. C., 1912-13; S. Mark's Par. Phil. Pa., 1913-16 (Vic. S. Mary's Chap., 1913-15 and Cur. S. Mark's, 1915-16). R. S. Andr. Ch., Buffalo, N. Y., 1916-18; Trin. Ch., Bridgeport, Conn., 1918-23. Secy. Stndg. Com. Dio. Michigan City, 1907-08; Alt. Dep. Gen. Conv., 1907 and 1910.
- AITKINS, James Fley** (N'k), Mendham, N. J.—Chapl. Convent S. Joh. Baptist—  
Prep. Sch., Camb., Eng. D—1894, Bp. Whittle; P—1895, Bp. Littlejohn. F. R. S. Alban's Ch., Brooklyn, N. Y.; Asst. Trin. Ch., Lenox, Mass., 1895; Asst. Gr. Ch., Brooklyn Heights, N. Y., 1895-97; R. S. Joh. Ch., Huntington, 1897.\*
- ALBINSON, James W.** (N'k), Pompton, N. J.—R. Chr. Ch.—
- ALCORN, Edwin Cheney**, 816 N. Eutaw St., Baltimore, Md.—Non-Par.—  
Tr., B.A., 1874; G. T. S., S.T.B., 1883. D—1878, Bp. Potter; P—1883, Bp. Pierce. F. Asst. Chr. Ch., Detroit, Mich., 1878-79; Asst. St. Joh. Ch., Wilmington, Del., 1879-81; in C. Cath. Ch., Fond du Lac, Wis., 1881-82; R. S. Paul's Ch., Batesville, Ark., 1882-83; Asst. Trin. Ch., St. Louis, Mo., 1883-91;
- M-in-C., N. Y. (several places), 1891-98; R. S. Mark's Ch., Hammonton, N. J., 1898-1903; Supp. Work, Phil., Pa., 1903-11; Asst. Mt. Cal. Ch., Baltimore, Md., 1911.
- ALCOTT, George Almon**, East Haddam, Conn.—R. S. Stephen's Church, East Haddam, Conn., Archd. 1922—  
s. Stph., B.A., 1886; M.A., 1890. D—1889, P—1890, Bp. Williams. F. Middle Haddam, 1889; Asst. S. Paul's Ch., New Haven, Conn., 1889; Marble Dale, Conn., 1890; Mssy.-in-C. Danielson, Conn., 1893; R. Gr. Ch., New Haven, Conn., 1904, with Chr. Ch., E. Haven, Conn.; Exec. Coun., 1923-25.
- ALDEN, Harry C.**, St. John's College, Greeley, Colo.—Student—  
D—1926, Bp. F. Ingley, for Bp. Shaylor.
- ALDRICH, Donald Bradshaw** (N. Y.), Res. 15 W. 11th St., Off. 12 W. 11th St., N. Y. C.—R. Ascen. Ch., 1925—  
b. Fall River, Mass., Aug., 1892; s. Earl Hulbert Aldrich and Grace Bradshaw (Leonard). H. Sch., Fall River; Dart., A.B., 1917; B.D., 1922; Epis. Theol. Sch., Cambridge. D—1920, P—1921, Bp. Lawrence. m. Frances W. Learned, 1918; F. Mem. Staff Cath. Ch., S. Paul, Boston, 1920-25.
- ALDRICH, Horace N.**, 1634 Washington Ave., New Orleans, La.—Gen. Mssy. Dio. La.—  
F. R. S. Mary's Ch., Cleveland, O.\*
- ALDRIDGE, George Steiner** (Be.), Milford, Pa.—R. Ch. of Gd. Shpd., Aug., 1924—  
b. Dutchess Junction, N. Y., Dec. 15, 1893; s. George Lewis Aldridge and Eugenia Julia (Steiner). Phil. Div. Sch., S. T. B., D—June, 1924, Bp. P. Matthews. P—Dec., 1924, Bp. E. Talbot. m. Adcle Storch, Aug. 2, 1924.
- ALDWORTH, Edward Letellier** (W. M.), 1122 Baldwin St., Detroit, Mich.—Assoc. P. Ch. of the Messiah, June, 1926—  
b. Grand Rapids, Mich., Nov. 23, 1892; s. Edward Joseph Aldworth and Bertha (Letellier) Aldworth, Can. H. Sch., Grand Rapids, 1910; Yale (Sheffield Scientific Sch., Ph.D., 1913); Studies, direction Bp. J. N. McCormick. D—Oct., 1925, P—May, 1926. Bp. J. N. McCormick. m. Constance Pinchot, King, Oct. 21, 1919. D-in-C. S. Paul Ch., Greenville, Mich., Oct., 1925-May, 1926 (Lay-Reader of same, Apr.-Oct., 1925).
- ALEXANDER, Donald Nelson** (W. Ma.), 22 Northampton St., Worcester, Mass.—R. S. Joh. Ch., Worcester—  
b. Boston, Mass., 1875; s. William Horatio Alexander and Mary Louise (Smith), Mass. Inst. Tech., B.S., 1898; Epis. Theol. Sch., B.D., 1904. D—1904, P—1905, Bp. Lawrence. F. Min. S. Stph. Ch., Fall River, Mass., 1904-06; Asst. Min. Chr. Ch., Springfield, Mass., 1906-14; Min. S. Mk's Ch., Leominster, Mass., Sept., 1916; Mem. Soc. Serv. Cmssn. Dio. W. Mass., 1913; Del. Syn. First Prov., 1915-17-18-20-21-23; Sec. Cmssn. Ch. Arch. Prov., New Eng., 1921.
- ALEXANDER, Frederick James Kerr**, 17 Clinton St., Hartford, Conn.—Non-Par.—  
D—1904, Bp. Brewster; P—  
F. Asst. St. Andr. Ch., Rochester, N. Y.; Asst. to Bp. of N. H.; R. Gr. Ch., Hartford, Conn.\*
- ALEXANDER, John B.** (Ol.), care Messrs. Markham, Solicitors, 1 Guildhall Road, Northampton, Eng.—Retired. b. Great Britain. Corpus Christi Coll., Cambridge, M.A. D—1874, P—1875.
- ALEXANDER, Kerwood** (M.), 523 N. Park Ave., Owosso, Mich.—R. Chr. Ch., July, 1923—  
Western Un., London, Can., B.A., 1912; Huron, Can., 1913. D—1913, P—1914, Bp. of Huron, Can. m. Roxey I. Forden, Dec. 27, 1917.\*
- ALFORD, Charles B.** (A.), S. Barnabas Rectory, Stottville, N. Y.—R. S. Barn. Ch., 1922—  
b. Cropsey, Ill., June 2, 1873; s. David Louis Stockwell Alford and Elizabeth (Burdick), Syr. Un. B.Ph., 1900. D—1907, Bp. Doane; P—1908, Bp. Nelson. m. Margaret Burton, Oct. 19, 1900. F. Meth. Epis. Min., 1900-06; R. Ch. Our Sav., Lebanon Springs, 1908; Cur. Ch. Messiah, Glen Falls, N. Y., 1906-08; Chr. Ch., Gloversville, N. Y., 1912-15; Ch. Gd. Shpd., Chester-town, 1915-22.
- ALFORD, Culyer Burdick** (N. Y.) Parish House, 11 E. 29th St., New York—Asst. P. Ch. of the Transf. and In-C. Chaplain's Work, Epis. Ac-

- tor's Guild, N. Y. June, 1926.— b. Au Sable Forks, Clinton Co., N. Y., Aug. 14, 1901; s. (Rev.) Charles Burdick Alford and Margaret Roxey (Burton). H. Schs., Gloversville and Chesterton, N. Y.; Hob. B.A., 1921; G. T. S., 1924, S. T. B., 1926. D—1924, P—1925, Bp. R. H. Nelson. F. D. and P-in-C. Calv. Ch., Cairo, Gloria Dei, Palenville and S. Paul's, Oak Hill, N. Y., June, 1924-June, 1926.
- ALFRIEND, John S.** (W. Va.), 349 Main St., Weston, W. Va.—R. S. Paul Ch., 1920.— b. Petersburg, Va., May 19, 1859; s. John Alfriend and Eliza (Vickery). Un. Sch., Petersburg, Va.; Theol. Sem. Va., 1896. D—1896, P—1897, Bp. Randolph, m. Lily Daingerfield, 1897. F. M-in-C. Saltville, Marion and Pulaski City, Dio. So. Va., 1896-02; R. Zion Ch., S. Andr. Par., 1902-21.
- ALFRIEND, William Jeffery** (Fla.), Tallahassee, Fla.—R. S. Joh. Ch., 1925.— b. Norfolk, Va., Oct. 28, 1891; s. William Wilson Alfriend and Sarah Wilmoth (Dudley). W. and M. Coll.; Va. Theol. Sem. D—1915, P—1917, m. Mary Virginia Bethell, Sept. 5, 1917. F. In-C. Chr. Ch., Big Stone Gap, Va., and adj. Mssns. in Intermont Par.; Chapl. 116th Inf., Cmp. McClellan, Ala., and France, 1917-19; S. Thos. Par., Windsor, N. C., 1919-20; Chr. Ch. Par., Pulaski, Va., 1920-25.
- ALLDER, H. Goring** (Conn.), 23 Pleasant St., Putnam, Conn.—P-in-C. S. Philip Ch., July, 1925.— F. R. S. Mark Ch., Groveton, N. H.
- ALLEESON, Thomas Richard** (Ol.), 509 Ainsworth Ave., Tacoma, Wash.—R. S. Andr. Ch., 1921.— b. London, Eng., Feb. 17, 1879; s. Thomas John Alleeson and Susan (Renton). Sea., 1908. D—1907, P—1908, Bp. J. D. Morrison, m. Theobel Wing, St. Cloud, Minn., June 22, 1909. F. Mssy. Warroad, Minn., and other pts. in Dio. Duluth, 1908-09; R. S. Joh. Spokane, Wash., 1910-11; Asst. S. Mark's Ch., Seattle, Wash., 1911-13; R. Epiph. Ch., Chehalis, Wash., 1913-20.\*
- ALLEN, Albert William** (L. I.)—Non-Par.— b. Cazenovia, N. Y., July 2, 1871; s. Theodore LeRoy Allen and Mary C. (Beebee). Ham. Coll. (Spec.); S. Andr. Div. Sch., 1898-01. D—1899, P—1901, Bp. Huntington, F. M-in-C. Geth. Ch., Westmoreland, N. Y., 1899-04; S. Jas. Ch., New York Mills, N. Y., 1899-1908; R. S. Jos. Ch., Rome, 1908, and S. Pet. Ch., Oriskany, N. Y., 1904-10; R. S. Andr. Ch., Brooklyn, 1916-19. Spec. Rep. and Preacher Anti-Saloon League, N. Y., 1919.—\*
- ALLEN, Alexander** (Cal.), 116 Montecito Ave., Oakland, Cal.—R. S. Paul Ch., 1906.— b. Canada; s. Thomas William Allen and Jessie (McClellan). T. C. T., B.A., 1879; T. C. T., Wellington Scholar, 1880-81; Jubilee Scholar, 1881; Prince of Wales Prizeman, 1881; 1st class Honors in Classics, 1881; M.A., 1902; Ch. Div. Sch. Pac., D.D., 1922. D—1881, Bp. Fuller (Niagara); P—1883, Bp. Clarkson, m. Anna Louise Wood, 1906. F. Asst. Chr. Ch., East Orange, N. J.; R. Ho. Trin. Ch., Lincoln, Neb.; R. Chr. Ch., Springfield, Ill., 1895.\*
- ALLEN, Charles Melvin** (N. Y.), 28 Prince St., Elizabeth, N. J.—D—(Perpetual), 1880, Bp. Littlejohn. F. Min-in-C. S. Matth. Mssn., Sheephead Bay, L. I.; Asst. Ch. All Ang., N. Y. C.\*
- ALLEN, James S.**, Cleveland, Tenn.—In-C. S. Luke's Ch.—
- ALLEN, Sturges** (N. Y.), care British Bank, W. Africa, Pemdembu, Sierre Leone, W. Africa; Holy Cross Mssn., Ghande Co., Montserrat Dist., Liberia, W. Africa.—Mssy. P. (O. H. C.), 1923.— Coll., N. Y. C., B.S., 1869; G. T. S., B.D., 1880. D—1880, Bp. Robertson; P—1882, Bp. Scarborough. F. Asst. S. Mary Ch., Kansas City, Mo., 1880-81; Asst. S. Geo. Ch., Newburgh, N. Y., 1881-84; Asst. Ch. Ho. Cross, N. Y. C., 1884-89; Mssy. P. Order Holy Cross, N. Y. C., 1889-92; Westminster, Md., 1892-1904; West Park, N. Y. C., 1904-22.
- ALLEN, Walter Henry Bidwell**, Narragansett Pier, R. I.—R. S. Pet. Ch., Narragansett Pier, R. I.—S. Stph. and Berk. Div. Sch., B.A., 1886; G. T. S., 1889. D—1889, P—1889, Bp. Littlejohn. F. Stafford Spring, Conn., 1889-90; Sea Cliff, 1890-96; Rouse's Point, N. Y., 1896-97; R. Trin. Ch., Sharon Springs, N. Y., 1897.\*
- ALLEN, William Belcher** (Miss.), Holly Springs, Miss.—R. Chr. Ch.— b. Harrow, Eng., May 30, 1867; s. Robert John Richens Allen and Emily Sophia (Allen). Ch. Sch. Eng.; Un. Coll., Reading, Eng.; Harriman Tenn. Arts.; Amer. Un. D—1904, P—1905, Bp. Gailor, m. Frances Turner, 1905. F. Genl. Mssy., Harriman, Tenn.; R. Ho. Trin., Nashville, Tenn.; Ho. Comf., Gadsden, Ala.; S. Paul, Newport News, Va.; Archd. W. Fla.; S. Katharine's, Pensacola, Fla.; Genl. Mssy. Dio., Asheville, N. C.; S. Michael's, Tucumcari, N. M.; Dean S. Joh. Cathd., Albuquerque, N. M., 1922. Author: "Fellowship With God."
- ALLEN, William E. Jr.** (W. N. C.), Canton, N. C.—In-C. S. Andr. Ch.—
- ALLEN, William Frank** (Be.), Honesdale, Pa.—R. Gr. Ch., 1925.— b. Oswego, N. Y., Oct. 10, 1882; s. William Haycock Allen and Anna (Ferrier). S. Stph., B.A., 1908; G. T. S., 1910. D—1910, P—1911, Bp. C. T. Olmsted, m. Louise E. Burdick, Aug., 1912. F. Cur. Trin. Mem. Par., Binghamton, N. Y., 1910-12; Albany Diocn. Bd. Rel. Ed., 1914-16; R. S. Mary Ch., Springfield Centre, N. Y., 1912-17; First Asst. Ch. Ho. Comm., N. Y. C., 1917-21. R. Chr. Ch., Towanda, Pa., 1921-25.\*
- ALLEN, W. Fred**, Byberry Rd., Somerton, Phil., Pa.—Byberry Hospital Chapl. Phil. City Mssn., 1922.— b. London, Eng. Thiel Coll. M.A.; Kenyon Coll. B.D., West. Sem. Eng., 6 yrs. D—1898, P—1900, Bp. Leonard, F. In-C. S. Jas. Par., Boardman and Niles, O., 1899-1900. Gr. Ch. S. Cleveland, O.; S. Clement, Greenville, Pa.; S. Edw. Ch., Kane, Pa.; S. Dav. Ch., Scranton, Pa.; S. Amb. Ch., Antigo, Wis.; Calv. Ch., Tamaqua, Pa.; All Hallows Ch., Snow Hill, Md.; S. Mark's Ch., Baltimore, Md., 1915-20; S. Jas. Ch., Indian Head, Md.; Cur. S. Luke's Ch., Germantown, Pa., 1920-22.
- ALLIGOOD, Howard** (E. C.), P. O. Box 482, Washington, N. C.—R. Zion Ch., Jessima and Trin. Ch., Chocowinity, 1925.— b. Jessima, N. C., Oct. 22, 1875; s. Daniel Alligood and Sarah (Cutler). Prep. by Rev. J. W. Fulford and Rev. N. Harding. D—1912, Bp. Strange; P—1919, Bp. Darst, m. Irene Braddy, Sept. 22, 1909. F. R. S. Joh. Ch., Griffon, N. C., 1916-23; R. S. Mary Ch., Gatesville, N. C., 1923-25.\*
- ALLING, Stephen Howard** (S. O.), Cincinnati, O.—R. Ch., Resurrection, Fern Bk., Cincinnati, O., 1923.— b. New York City, Jan. 11, 1870; s. Jas. M. Alling and Elise R. (Spencer). Trin. Coll. B.A., 1892; M.A., 1895; Berk. Div. Sch. D—1895, P—1896, Bp. John Williams, m. Margaret N. Threlkeld, Toronto, 1900. F. Lyndonville, Vt., 1895-01; East Berlin, Conn., 1901-02; Dansville, W. N. Y., 1902-08; Pittsford, W. N. Y., 1908-13; R. S. Jas. Ch., Sault Ste. Marie, 1913-23; Dean S. Marie Conv.; Alternate Gen. Con., 1916-22; Dep. Gen. Con., 1919.\*
- ALLINGTON, Charles R.** (C. N. Y.), Utica, N. Y.—D-in-C. North Utica, Holland Patent, and Trenton, N. Y., June, 1926.— D—June, 1926, Bp. Coley.\*
- ALLISON, Charles Roger** (W. N. Y.), 18 W. Court, Warsaw, N. Y.—Head Wyo. Co. Assc. Mssn., 1924.— F. R. Trin. Ch., Rochester, N. Y.
- ALLISON, Thomas Beamish Akers** (Md.), Cockeysville, Md.—R. Sherwood Par., Cockeysville, and M-in-C. Frazier Memor. Chap., Phoenix, Md., 1916.— b. Windsor, Nova Scotia, Can., s. David Prescott Allison and Eliza (Wilson). King's Coll., W. Windsor, B.A., 1894; M.A., 1923. D—1897, P—1899, Bp. Courtnev, m. Anne L. MacFarlane, Sept. 19, 1911. F. R. New Dublin, N. S., 1897-01; Asst. S. M. Ch., and All Ang. Ch., Baltimore, Md., 1901-03; R. Churchville Par., Md., 1903-11; R. S. Paul's Ch., and Chr. Ch. Pars., Calvert Co., Md., 1911-16.
- ALLMAN, Ernest Rudd** (Spok.), Coville, Wash.—P-in-C. S. John's.— b. London, Eng., 1879; s. Rev. Canon Arthur Henry Allman and Matilda Maria (Cletheroe), Ontario, Can.; Kan. Theol. Sch., 1906. D—1904, P—1906, Bp. Mills-paugh, m. Lola Katherine Sparr, 1908. F. R. S. Paul's, Manhattan, Kan., 1905-08; Ch. Heavenly Rest, Abilene, Tex., 1908-12; Gd. Shpd.,

- Terrell, Tex., 1912-19; S. Geo. Ch., Belleville, Ill., 1919-20; S. Paul's, Kennebec, Wash., 1920-23; R. S. Matth. Ch., Spokane, Wash.; Mem. Bp. and Coun., Spokane; Mem. Bd. Rel. Educ.\*
- ALMEIDA, Memesio Meyer**, Sao Gabriel, S. Brazil.—In-C. Redemption, Mssn.—\*
- ALMFELDT, John E.** (R. I.), 285 Friendship St., Providence, R. I.—R. S. Ansgarius Ch., Prov., R. I., 1913—, b. Sweden, 1871. Brown, B.A., 1923; M.A., 1924. D—1898, P—1901, Bp. Whipple, m. Anna A. Wickholm, 1900. F. R. S. Joh. Ch., Lake Park, Minn.; R. S. Sigfrid's Ch., St. Paul, Minn.; R. S. Joh. Ch., Galesburg, Ill.
- ALTEN, Joseph R.** (L. I.), Sea Cliff, N. Y.—R. S. Luke Ch., Sea Cliff, N. Y.\*
- AMBLER, Francis Willis** (S. Car.), Summerville, S. C.—R. S. Paul's Par., 1908—, b. Oct. 12, 1867; s. Richard Jaquelin Ambler and Annie Madison (Willis). Grad. Un. So. D—1899, P—1900, Bp. C. K. Nelson, m. Mary Atha Wilmerding, Texas. F. Gr. Ch., Woodlawn, Birmingham, Ala., 1903-08; Ch. Ascension, Cartersville, Ga., 1899-03.\*
- AMBLER, John Cary**, 112 Beech St., Grafton, W. Va.—R. S. Matth. Ch., Grafton, and S. Andr. Ch., Manington, 1918—, b. Winchester, Va., June 12, 1859; s. John Ambler and Anna (Mason). Clifton Prep. Sch.; Epis. H. Sch.; Un. Va. Theol. Sem., 1888. D—1887, P—1888, Bp. Randolph, m. Nannie Lou Johnson, 1889. F. O. Osaka, Japan; Hirosaki, Japan; Mssy. S. Sav. Ch., Wakayama, Japan; 25 yrs. Mssy. Japan.
- AMOR, Lawrence**, Woodstock, Vt.—R. S. Jas. Ch., Woodstock, 1915—; S. Bon. Coll. Warm, 1885. D—1887, P—1889, Bp. of Newfld. F. Cur. Port de Grave, 1887-89; Greenspond, 1889-92, both in Newfld.; R. S. Margt. Ch., Bay, N. S., 1892-97; R. Wilmot, N. S., 1897-04; Vic. Windsor, N. S., 1905-08; R. S. Joh. Ch., Walpole, N. H., 1909-15.
- AMOS, Waldo Adams** (N'k.), 56 Mountain Ave., Maplewood, N. J.—Retired—, b. Newark, N. J., Oct. 11, 1881; s. William Amos and Emma Louisa (Lordly). Colm. Un. B.A., 1906; Epis. Theol. Sch., B.D., 1909. D—1909, P—1910, Bp. Lines, m. Florence A. Knapp, Brooklyn, N. Y., 1912. F. Cur. Ch. Ho. Trin., Brooklyn, N. Y., 1909-13; R. S. Paul Ch., Hoboken, N. J., 1913-18; Red Cross, E. S. Hosp., Rahway, N. J., 1919—.
- ANASTASI, Joseph** (N'k.), 81 Congress St., Newark, N. J.—P-in-C. Italian Work Chr. Ch., Newark, N. J., 1923—, b. Messina, Italy, Nov. 20, 1883; s. Giovanni Anastasi and Caterina (Merlino). Ginnasio Maurolico, Messina, Italy; Temple ct. Oskaloosa S. T. B., 1915. D—1911, Bp. Weller, P—1912, Bp. Toll, F. Presby. Minn., 1905-10; S. Geo. Mssn., Hancock, Mich., 1910-12; P-in-C. S. Joh. I. Mssn., 1912-23.
- ANCELL, Benjamin Lucius** (Sh.), Mahan School, Yangchow, China.—Princ. Mahan Sch. and In-C. Emmanuel Ch.—, b. Gochland Co., Ya., May 15, 1868; s. John Jay Ancell and Elizabeth (Pettit). Geo. Wash. Un., M.A., 1899; Wash. and Lee Un., D.D., 1916; Va. Theol. Sem., 1899. D—1899, Bp. Whittle, P—1900, Bp. Graves, m. Frances Fenton Cattell, Philadelphia, Pa., July 30, 1910. F. Gr. Ch., Shanghai, 1900-02; In-C. Sochow St., 1902-08; In-C. of Yargchoo St., 1908. Mssy. Dist. Shanghai, 1908. Mem. Conf. which established Chung Hua Sheng Kung Hui (Episcopal Church of China); Mem. Council Adv.\*
- ✧ **ANDERSON, Rt. Rev. Charles Palmerston**, 4512 Drexel Boulevard, Chicago, Ill.—Bishop Chicago, 1905—, b. Ontario, Can., Sept. 9, 1865; s. Henry Anderson and Maria Rose (Sexton). Trin. Coll. Tor., D.D., 1900; West. Theol. Sem., S.T.D., 1900. D—1887, P—1888, Bp. Lewis (Ont.). Con. Bp. Feb. 24, 1900, by Bpp. McLaren, Gillespie, Seymour, m. Janet Glass, Belleville, Ont., Sept. 4, 1889. F. P-in-C. Beachburg, Ont.; R. Gr. Ch., Oak Park, Ill., 1891-1900; Bp. Coadj. Chicago, 1900-05. Author: "Letters to Laymen," 1914; "The Religion of Our Lord," 1923; "Religion and Morality," 1924.
- ANDERSON, Edgar Weston** (Ma.), 19 Russell Ave., Watertown, Mass.—R. Ch. Good Shepherd, Watertown, Mass., 1924—, b. Lynn, Mass., Oct. 21, 1888; s. George F. Anderson and Hannah (Scovil). Dart., A.B., 1912; Epis. Theol. Sch., B.D., 1915. D—1915, P—1916, Bp. Lawrence, Y. M. C. A. Russia, 1917-18; Chapl. U. S. Army, overseas, 1918-19; R. S. Jas. Ch., Ridgefield, Mssn., Transfig., Woodcliff and Chap. Nativ., Fairview, N. J., 1919-24.
- ANDERSON, Frits Leonard**, 512 19th Ave. So., Minneapolis, Minn.—R. S. Ansgarius Par., 1914— and P-in-C. S. Timothy's Mssn., 1916—, b. Par Tunge, Prov. Elfsborg, Sweden, Sept. 28, 1888; s. Lars Anderson and Justina (Swenson). Sea. Div., 1914. D—1914, P—1914, Bp. Edsall, F. S. Joh. Ch., Lake Benton, Minn., June, 1914-Nov., 1914.
- ANDERSON, Roger Brooke Taney**, Holy Cross Monastery, West Park, N. Y.—Mem. Order of the Ho. Cross, 1907—, b. Baltimore, Md., Jan. 4, 1878; s. Winfield Scott Anderson and Mary Monica Taney (Campbell). Joh. Hopkins Un., B.A., 1900; G. T. S., 1903. D—1903, Bp. Paret; P—1904, Bp. Lawrence. F. Cur. S. Joh. Ch., Roxbury, Mass., 1903-04; Chapl. U. S. Army and Base Sec. 3, London, Eng.; Chapl. Officers Reserve Corps; U. S. Mobile Hosp., No. 39, A. E. F., U. S. A.
- ANDERSON, Victor Oscar** (W.), 103 Seaton Place, Washington, D. C.—In-C. S. Agnes Parish—, F. R. S. Barn, and S. Mark Chs., Augusta, Me.\*
- ANDREWS, Cyrus Merton**, 645 N. Central Park Ave., Chicago, Ill.—R. S. Tim. Ch., Chicago—\*
- ANDREWS, Edward Bryan**, 1410 Chapline St., Wheeling, W. Va.—R. S. Math. Ch., 1924—, b. Abbeville Co., S. C., Nov. 24, 1881; s. Thomas Archibold Andrews and Emilie Catherine (Bryan). Un. S. C., B.A., 1906; Un. So., B.D., 1909. D—1909, P—1910, Bp. Guerry, m. Susanne David, June 27, 1912. F. R. S. Andr. and S. Jas. Chs., Greenville, S. C., 1910-13; R. S. Pet. Ch., Columbia, Tenn., 1911-14; R. S. Geo. Ch., Griffin, Ga., 1914-15; R. S. Pet. Ch., Cleveland, O., 1917-18; Asst. Trin. Ch., Pittsburgh, Pa., 1918—.
- ANDREWS, Eric L.** (Toh.), Hodono Naka Cho, Akita, Japan.—Mssy-in-C. Akita and Funakawa—, Mem. Coun. Advice.
- ANDREWS, Robert Wells** (N. Tok.), 2 Irifune Cho, Tochigi, Japan.—Mssy. P.—R. S. Albans Ch.—, b. St. John's, Newfoundland, Nov. 11, 1870; s. Nathan Andrews and Lavinia (Wells). Fields Coll.; London Un., B.A.; Chicago, Un.; Joh. Hopkins, Ph.D., 1926. Pa. Un. D—1896, P—1896, Bp. Nicholson, m. Edna B. Anderson, Apr., 1899. F. R. S. Stph. Ch., Stoughton, Wis., 1896; R. S. Martin's Ch., Broadhead, Wis., 1896; R. S. Michael's and All Angels, Seaford, L. I.; S. Mary-the-Vir., Ashikaga, S. Matthias Ch., Mayebashi; S. Aug., Takasaki, S. Mark, Shinmachi, and S. Paul Ch., Kumagaye.
- ANDREWS, Theodore** (N'k.), 46 E. Blackwell St., Dover, N. J.—R. S. Joh. Ch., Sept., 1926—, b. Albany, N. Y., Nov. 29, 1882; s. Horace Andrews and Adeline Louise (Downer). Ya., B.A., 1903; Epis. Theol. Sem. Cam., B.D., 1908. D—1908, P—1909, Bp. Greer, m. Miss Marian Hay Cook, Brooklyn, N. Y., 1910. F. Cur. S. Ann's Ch., Morrisania, N. Y. C., 1908-09; Mssy. Franklin, N. C., 1909-11; R. S. Paul's Ch., Wilkesboro, N. C., with Mssns., 1911-13. Regis. Dist. Asheville, 1910-13; Secy. Convo. Charlotte Dio., N. C., 1913-18; R. Gr. Ch., Lexington, N. C., 1913-18 with Mssns.; P-in-C. Ho. Innoc. Ch., Garfield, N. J., 1918-24; P-in-C. S. Geo. Ch., Passaic, N. J., 1918-26. Author: Articles in "Spirit of Missions."
- ANGEL, Francis James** (W. N. Y.), in Canada, Non-Par.—, Tufts; S. Lawr. Un., Canton, N. Y., B.D.; Del. Div., 1912. D—1911, Bp. Walker, F. S. Stph. Ch., Buffalo, N. Y.\*
- ANNABLE, Neil Edwin** (C.), 2114 W. 36th St., Chicago, Ill.—P-in-C. Ho. Trin. Ch. and S. Philips Ch., 1924—, b. Downer's Grove, Ill., June 1, 1891; s. Edwin Walter Annable and Mary Gertrude (Paige). H. Sch., Mendota and Galva, Ill.; Un. Ill. Sch. Civil Engr.; Sr. Civil Engr., U. S. Civil Ser.; W. Theol. Sem.; G. T. S., 1924, S. T. B., 1925. D—1923, Bp. C. P. Anderson, P—1924, Bp. S. M. Griswold, F. Asst. S. Alb. and S. Geo. Chs., Newark, N. J., 1923-24.



- ANSCHUTZ, Lewis Robert** (Md.), 16 Virginia Ave., Cumberland, Md.—R. Ho. Cross Ch., 1924— b. N. Y. C., Nov. 2, 1889; s. Lewis Anschutz and Emma (Leffler). S. Joh. Uniontown, Ky., G. T. S. D.—1922, Bp. Penick; P—1924, Bp. Murray. m. Elizabeth Schutz, 1910.
- ANSHTZ, John Philip** (Ol.), 312 No. K St., Tacoma, Wash.—R. Trin. Ch., 1920— b. Cincinnati, O., July 4, 1879; s. Andrew Anshutz and Fredica (Walker). Amh. Coll., 1903; Ch. Sch. Pac., 1906. D—1908, P—1909, Bp. Brewer. m. Amy Meredyth Woodward, Pittsburgh, Pa., 1904. F. Mssy. Smith River, Musselshell Valleys, Judith Basin, Mont., 1907-11; R. S. Luke's Par., Billings, Mont., 1911-20; Dep. Gen. Conv., 1913; Chapt. 47th Inf., 4th Div., A. E. F.; National Chaplain of Veterans of Foreign Wars of U. S.
- ANSON, Edmund A.** (N. Y.), Fredericksted, Virgin Islands.—In-C. S. Paul's— F. R. S. Mary-the-Virgin, Chappaqua, N. Y. \*
- ANTHONY, Francis Erskin** (Colo.), 1330 El Mirador Drive, Pasadena, Cal.—Retired— b. Tiskilwa, Ill., March 9, 1893; s. Jacob Anthony and Elizabeth (Holland). Sea. Div. Sch., 1916. D—1916, Bp. Edsall; P—1917, Bp. Johnson. F. U. S. Army, Sergeant Med. Detachment, 39th Inf.; Tchr. R. Andr. Sch., S. Andrew's, Tenn., 1919-23.\*
- ANTHONY, William George Walter**, 2210 Sansom St., Philadelphia, Pa.—Asst. R. S. Jas. Ch., 1923— s. Sthp. B.A., 1890; M.A., 1893; S.T.D., 1909. D—1895, P—1896, Bp. Potter. F. Prof. S. Sthp. Coll., Annandale, N. Y.; Vic. S. Aug. Chap., N. Y. C., 1909-18; R. S. Mary Ch., Wayne, Pa., 1918-23.
- ANTHONY, William Horatio** (P.), Academy Ave. and Washington Road, South Hills, Pittsburgh, Pa.—R. S. Paul Ch., Mt. Lebanon, Pittsburgh, 1925— b. Newfoundland, Aug., 1886; s. Abraham Anthony and Frances (Reid). Un. Pa., 1908-11; Oxon., 1912-14; 1 semester Marb. Germ.; Phil. Div. Sch., B.D., 1911; Chl. Law Sch., Ph.D., 1925. D—1910, Bp. Talbot; P—1911, Bp. Mackay-Smith. m. Alexa Robertson, Perth, Scotland, 1915. F. Sr. Cur. Ch. Redeem., Bryn Mawr, Pa., 1914-15. P-in-C. S. Luke, Eddystone, Pa., 1915-17; R. Trin. Ch., Pierre, and S. Mary, Mitchell, S. D., 1917-19; R. S. Mary Ch., Braddock and S. Marg., Wilmerding, Pa., 1919-21; R. Chr. Ch., New Brighton, Pa., 1921-25.
- AOKI, Peter C.** (Cal.), Salt Lake City, Utah.—Non-Par.—\*
- APPLEBY, Thomas Henry Montagu Villiers** (Mo.), 303 North Jay, Tacoma, Wash.—Retired. b. Regents Park, London, England, Oct. 28, 1843; s. Thos. Appleby and Lady L. M. (Villiers). King's Coll., London; Exeter Coll., Oxford; Canterbury Coll., M.A., 1866; Un. Minn., M.D., 1877; Sea. D.D., 1909; S. Joh. Coll., Md., LL.D., 1901. D—1865, P—1866, m. E. Mary Lett, 1867. F. Clarksburg, Co. Grey, Ontario, Can., 1865-76; R. Sault Ste. Marie, Ont., 1876-81; St. Vincent, Minn., 1881-88; took care Indian work in Minn. and adopted into Ojibwa tribe and named "Shu-na-we-wah-doon"; Archd. Minn., 1890; Archd. N. D., 1893; Arch. Duluth, 1899; Dep. Gen. Conv., 1892 and 1897; appointed Genl. Supt. Indian Mssns., 1890; Probate and County Judge, 1884-88; Dio. Mo., 1906; Under Soc. S. P. G. was on duty, Trondhjem, Norway, Cologne, Ger., and Eng., 1907-13.
- APPLEGATE, Legh Wilson**, Hobart, Ind.—Non-Par.—Hob. D—1874, P—1875, Bp. Howe. F. R. S. Jude Ch., Fenton, Mich., 1875-77; Instr. Shattuck Sch., Faribault, Minn., 1877-78; Lockport and New Lenox, Ill., 1879-82; Streator, Ill., 1882-90; Fairhaven, Wash., 1890-92; Archd. Dio. Olym., 1893-99; Fin. Secy. Dio. Michigan City and P-in-C. Trin. Ch., Kendallville, Ind., 1900-03; R. Chr. Ch., Gary, Ind., 1907-11; Valparaiso, Ind., 1903-08. Author and Publisher of "The Parish Leaflet."
- APPLEGATE, Octavius** (N. Y.), Warwick, N. Y.—R. Chr. Ch., Warwick, 1923— b. Franklin, N. Y., 1865; s. Octavius Applegate and Ellen Matilda (Ray). Trin. Coll. B.A., 1887; M.A., 1890; D.D., G.T.S. D.—1890, P—1891, Bp. Potter. m. Ada Augusta Havemeyer, Newburgh, N. Y. F. Asst. S. Geo. Ch., Newburgh, N. Y., 1890; R. S. Joh. Ch., Ellenville, N. Y., 1891-96; R. S. Jas. Ch., Keene, N. H., 1896-99; R. S. Joh. Ch., Kingston, N. Y., 1899-09; R. Gr. Ch., Utica, N. Y., 1909-23; Dep. Gen. Conv., 1913, 1916, 1919, 1922.
- APPLETON, Arthur D.** (Pa.), 3552 N. 6th St., Phila., Pa.—R. Chr. Ch.— b. Lake Village, N. H., 1885; s. Oliver Appleton and Harriett (Cox). St. John's Mil.; Mt. Hermon Coll.; Temple; Reformed Epis. D— and P—1914, Bp. Murray. m. Clara Helen Burnett, 1912. F. R. S. Matth. Ch., Oakland, Garrett Co., Md. R. S. Paul Ch., Minersville, Pa.\*
- APPLETON, Floyd** (Ind.), 836 W. 6th St., Anderson, Ind.—R. Trin. Ch., Sept., 1925— b. Morrisania, N. Y., Aug. 20, 1871; s. William Gardner Appleton and Catherine (Ritter). Colmb. Un. B.A., 1893, Ph.D., 1906; G. T. S., 1896; Phila. Div. Sch., S. T. M., 1922. D—1896, Bp. N. Y.; P—1898, Bp. N. J., m. Mildred Elsegood Miller, Brooklyn, N. Y., 1910. F. Chapt. Tombs Pris. and Ludlow St. Jail, N. Y. C., 1896; Cur. Gr. Ch., Plainfield, N. J., 1896-01; Vic. S. Luke's Chap., Brooklyn, N. Y., 1901-02; Asst. Chr. Ch., Brooklyn, N. Y., 1902-04; R. S. Clem. Ch., Brooklyn, N. Y., 1904-14; R. S. Paul's Ch., Harrisburg, Pa., 1914-21; R. Chr. Ch., Danville, Pa., 1921-25; Mem. Soc. Ser. Com., Dio. L. I., 1906-14; Mem. Stndg. Com. Dio., Harrisburg, 1916-19, 21-25; Chapt. Lambeth Conference, 1897. Ed.: "Harrisburg Churchman," 1914-21. Amer. Commissary of Bishop of Honduras, 1918. Author: "Verdict of Mankind," 1900; "Church Philanthropy in New York," 1906; "Liberty and Religion in Education," 1912; "Cathedral Chapters Past and Future," 1922.
- APPLETON, Frank**, 50 Main St., Pawtucket, R. I.—R. Trin. Ch., Pawtucket, 1897— Br., 1890. D—1892, P—1892, Bp. Clark. Dean of the Pawtucket Convo. F. S. Thom. Ch., Providence, 1892; S. Andrew Ch., St. Johnsbury, Vt., 1892-97.\*
- APPLETON, Stephen W.**, Fishtown Sta., Cape Palmas, Liberia, W. Africa.—Mssy-in-C. Fish-town Stations—\*
- ARCHBOLD, Walter** (Be.), 106 N. 12th St., Ashland Pa.—R. Mem. Ch. of S. John, June, 1925— S. Joh. Coll., D.D., 1913. D—1901, P—1902, Bp. of Toronto, m. Alice Eloise Dyson, A.B., Sept. 14, 1924. F. Mssy. Canada, 1901-06; Cur. S. Paul Ch., Flatbush, Brooklyn, N. Y., 1906-09; Vic. Hastings-on-Hudson, N. Y., 1909-12; Mssy. NE. Pa. and Secy. Dio. Erie, 1912-14; R. New Brighton, Pa., 1914-16; Vic. Worcester Par., 1916-18; in Canada, 1918-20; R. Trin. Par., Hughsville, Md., 1920-25. Author: "The Teacher's Practical Manual and Chart, on the Catechism," Amer. Ch. Pub. Co., N. Y., 1908.
- ARCHDEACON, John Quick** (L. I.), 97 S. Lincoln Ave., Washington, N. J.—Retired, 1900— S. Sthp., B.A., 1874; G. T. S., 1877. D—1877, Bp. H. Potter; P—1878, Bp. J. F. Spalding. F. R. S. Jas. Ch., Denver, Colo., 1878-80; S. Jas. Ch., L. I. N. Y., 1880-1900.
- ARCHER, George Edward** (Be.), 119 N. Lincoln St., Scranton, Pa.—R. S. David Ch., May, 1925— b. London, 1868; s. George Archer and Marianne (Denton). London, Post Grad. D—Jan., 1922, P—July, 1922, Bp. E. Talbot. m. Phoebe Greenleaf. F. R. Chr. Ch., Forest City, Pa.
- ARGO, Fordey H.** (Pa.), 205 Huntington Pike, Rockledge, Pa.—R. Meml. Ch. Ho. Nativ., 1898— b. Manlius, N. Y.; s. Thomas Monroe Argo and Mollie Henshaw (Hubbard). Un. N. C.; Phil. Div. Sch., B.D., D—1898, Bp. Talbot; P—1899, Bp. Whitaker, m. Maude R. Rossiter, 1901. Author: "Jesus Idea," a Study of the Real Jesus, 1917, pub. by Richard G. Badger, Boston, Mass. Also articles in "The Biblical World," and The Churchman.\*
- ARGUS, Myron George** (Mil.), National Home, Milwaukee, Wis.— b. Buffalo, N. Y., Jan. 23, 1873; s. John Argus and Mary Ann (Mitchell). De Vaux Sch., 1893; S. Sthp. Coll.; G. T. S., and Nash. Sem., 1904. D—Feb. 12, 1905, Bp. Nicholson; P—Sept. 17, 1905, Bp. Grafton. F. Asst. Emman. Ch., Lancaster, and In-C. Ho. Trin. Ch., Prairie du Chien, Wis.; Asst. Gr. Ch., Madison, Wis. Served A. E. F. Chapt. U. S. Army Base Hospital No. 14 and Base Hosp. 53; R. Gr. Ch., Menomonie, Wis., 1919—\*.

**ARKIN, Abel John**, Indiana Ave. and Livingston St., Philadelphia, Pa.—R. S. Geo. Ch., Pt. Richmond, Phil., Pa., 1901—, Un. Minn.; Phil. Div. Sch., B.D., 1903. D—1901, Bp. Whitaker; P—1902, Bp. Mackay-Smith. F. R. S. Geo. Ch. (Richmond), Phila., Pa., 1901.\*

**ARMITAGE, William David** (N. H.), 28 Amherst St., Milford, N. H.—P-in-C. Ch. Our Saviour, Milford and Transf., Wilton, N. H., 1921—, b. Shawville, P. Q., Canada, 1871; s. William Armitage and Mary (Wilson). McGill Un. D—1906, P—1907, Bp. Carmichael, Montreal, m. Lillith E. Thompson, 1904.\*

**ARMSTRONG, Alan** (Me.), Hull's Cove, Me.—P-in-C. Ch. of Our Father, Sept., 1924—, b. Lakeview, Manoramhamilton, Coheiteim, Ireland, 1880; s. Rev. Chancellor Simon Carter Armstrong and Cosie (Martin). Portadown Inter. Sch.; Rathmies Sch., Dublin; Trin. Coll., Dublin, B.A.; Div. Test., 1905, T.C.D. D—1905, P—1906, Bp. Meade, of Cork, Ireland, m. Miss Marie Neil, Oct., 1917. F. M-in-C. S. Andr. Mssn. Par., Millinocket, Me., 1923-24.

**ARMSTRONG, Charles Steel** (N'k.), 111 40th St., Union City, N. J.—R. S. Matth. Ch., Jersey City, N. J., 1921—, b. Vineland, N. J., Nov. 11, 1892; s. George Porter Armstrong and Elizabeth Janey (Manley). S. Steph. Coll. B.A., 1914; G. T. S., 1917. D—1917, P—1918, Bp. Lines. F. P-in-C. All SS. Ch., Glen Rock, N. J., 1917-18; Asst. S. Paul Ch., Paterson, N. J., 1917-21.

**ARMSTRONG, Frank Campion** (N'k.), Hoboken, N. J.—R. S. Paul Ch., Hoboken, N. J., Feb. 1, 1924—; Dor. Coll., Oxon., 1900; S. Oswald's Coll., Ellesmere, 1895; Oskaloosa Coll., D.D. D—1903, P—1904, Bp. Millsbaugh. F. R. S. Geo. and S. Joh. Ch., Wakefield, Kan., Epiph., Sedan, Kan., S. Joh. Ch., Parsons, Kan., Asst. S. Paul Ch., St. Paul, Minn.; Chapt. U. S. Army, 1916-22.\*

**ARMSTRONG, George Porter** (N'k.), 111 Morgan St., Union Hill, N. J.—R. Gr. Ch., Town of Union, N. J., 1914—, D—1896, P—1898, Bp. Nicholson. F. Asst. S. Joh. Ch., Dover, N. J., 1896-97; M. Chr. Ch., Stanhope, N. J., 1897-1900; S. Pet. Ch., Washington, N. J., 1900-07; R. Trin. Ch., Paterson, N. J., 1907-14.

**ARMSTRONG, Henry W.** (L. I.), 9725 119th St., Richmond Hill, N. Y.—R. All SS. Ch., Richmond Hill, 1919—, b. Trenton, N. J., Aug. 22, 1875; s. Samuel S. Armstrong and Virginia (Ashmore). G. T. S., 1898; Spec. Stud. Colm. Un. D—1898, P—1899, Bp. Scarborough, m. Grace Ward, 1901. F. Fellow G. T. S., 1898; R. S. Luke's Ch., Memphis, Tenn., 1901; Ch. Ho. Apos., St. Clair, Pa., 1902; R. Chr. Ch., Palmyra, N. J., 1904; R. S. Andr. Ch., Lambertville, N. J.; Y. M. C. A., War Service U. S. A. and France, 1917-19.

**ARMSTRONG, Jean Weslau**, Lois Apt., 704 Hoyt St., Portland, Ore.—Non-Par.—, b. Ireland, May 25, 1860; s. George Armstrong and Elizabeth (Park). Hur. Col., London, Ont., 1881-1894; Epis. Theol. Sch., 1889-91. D—1884, P—1885, Bp. Huron, m. Florence Augusta Jovy, Sept. 19, 1894. F. Tuscarora, Can., 1884-86; Lexington and Crowsfoot, Mich., 1886-90; Boston, 1890-92; Chattanooga, Tenn., 1892-93; Marion, O., 1893-97; R. Emm. Ch., Petoskey, Mich., 1897-1905; R. Trin. Ch., Peru, Ind., 1907-09; R. Gd. Sam. Ch., Corvallis, Ore.\*

**ARNDT, Charles Henry**, 59 W. Tulpehocken St., Germantown, Phila., Pa.—R. Chr. Ch., Germantown, Pa., 1892—, b. Adrian, O.; s. David M. Arndt and Anna H. (Griffith). Ken. Coll. B.A., 1889, M.A., 1892; Phil. Div. Sch., 1892; Ken., D.D., 1921. D—1892, P—1893, Bp. Whitaker, m. Helen Moore Falkner, Germantown, Phila., Pa., 1898. F. Asst. R. Chr. Ch., Germantown, Pa., 1892; Assoc. R. same, 1894-96; on leave ab. at Ch. Ho. Spir., Nice, France, 1896-97.

**ARNEY, Rodney Jesse** (Ol.), 207 So. Third St., Kent, Wash.—R. S. Jas. Ch., Kent, Wash., 1905—, b. England, 1870; s. Jesse Arney and Sarah (Duckett). Un. Wash.; Sea. B.D., 1900. D—1900, P—1901, Bp. Barker, m. Elise Brookes, Seattle, Wash., Aug. 26, 1903. F. D-in-C. S. Andr. and S. Pet. Chs., Tacoma, Wash., 1900; R. S. Paul's Ch., Seattle, Wash., 1900-05.

Sec. Dio. Olymp., 1900-20; Mem. Stndg. Com. Dio., 1910-19-21-23-24-25-26.

**ARNOLD, A. Judson**, Hamilton Court, Philadelphia, Pa.—, b. New London, Conn., July 4, 1849; s. Albert Arnold and Charlotte (Chapman). Robt. Un.; Berk. D—1875, P—1876, Bp. John Williams, m. Lydia Curtis Mason, Philadelphia, Pa., June 29, 1881. F. Cur. S. Pet. Ch., N. Y. C., 1875-78; R. Ch. Ho. Comf., Staten Is., 1878-80; Emman. Ch., Little Falls, N. Y., 1880-84; Chr. Ch., Pottstown, Pa., 1885-89; S. Mary Ch., Ardmore, Pa., 1890-91; Chr. Ch., Media, Pa., 1894-1901; S. Mary Ch., Phila., Pa., Sec. to Bp. Pa., 1911-16. Exam. Chapt. Dio. Pa., 1914—.

**ARNOLD, Frederick Sherman** (N. Y.), 12 Hanscom Ave., Poughkeepsie, N. Y.—Non-Par., b. Poughkeepsie, N. Y., 1871; s. Charles Nathan Arnold and Caroline (Sherman). Harv. Un. A.B., 1898; A.M., 1899; G. T. S., 1898-99; Ep. Theol. Sch., S. T. B., 1901. D—1901, P—1903, Bp. Potter, m. Sara Alida Good, Poughkeepsie, N. Y., 1906. F. Cur. Gr. Ch., N. Y. C., 1901-02; Cur. Ho. Comf. Ch., Poughkeepsie, N. Y., 1903-05; Cur. Mt. Calv. Ch., Baltimore, Md., 1905-06; Can. Geth. Cath., Fargo, N. D., 1906-07; Cur. Chr. Ch., Poughkeepsie, N. Y., 1907-10; R. S. Thos. Ch., Brandon, Vt., 1910-12; Cur. Chr. Ch., Poughkeepsie, N. Y., 1912-19.

**ARNOLD, George Randolph**, Los Angeles, Cal.—Non-Par.—F. R. S. Eliz. Ch., Glencoe, Ill.

**ARROWSMITH, Harold N.** (Md.), 204 St. Martins Road, Guilford, Baltimore, Md.—Can-in-C. Cath. Incar., Baltimore, Md., 1916—, b. Bergen Point, N. J., Feb. 2, 1886; s. Rev. Harold Arrowsmith and Helen Fleming (Smith). S. Geo. Sch., Newport, R. I., 1904; Harv., 1909, A.B.; G. T. S., 1913; Ep. Theol. Sch., Camb., Mass., S. T. B., 1915. m. Frances Swayne Cook, 1917. D—1915, P—1916, Bp. Perry. F. Cur. Emman. Ch., Baltimore, Md.

**ARTHUR, John Beach** (C. N. Y.), 125 E. Main St., Waterloo, N. Y.—R. S. Paul Ch., Waterloo, 1917—, b. Cortland, N. Y., June 7, 1888; s. John Arthur and Charlotte Ann (Beach). Un. Iowa B.A., 1913; G. T. S., 1916. D—1916, Bp. Lloyd; P—1917, Bp. Morrison, m. Margaret Ruth Bull, Cortland, N. Y., Oct. 17, 1917. F. P-in-C. Ch. Ho. Trin. Sac City, Ia.; Trin. Ch., Carroll, Ia.; S. Thos. Ch., Jefferson, Ia., 1916-17.

**ARTHUR, Louis Augustus** (Neb.), 2021 Pleasant Ave., Minneapolis, Minn.—Non-Par.—, b. Burlington, Vt., Feb. 20, 1851; s. John Augustus Arthur and Harriet Fowler (Hall). Un. Vt. A.B., 1872, A.M., 1875; G. T. S., 1877, S. T. B., 1878. D—1877, P—1878, Bp. Bissell, m. Eunice M. Tripler, Detroit, Mich., June 29, 1887. F. P-in-C. Chr. Ch., Island Pond, Vt., 1877-81; Mssn. P. Trin. Ch., N. Y., 1881-87; R. All SS. Ch., Ravenswood, Chicago, Ill., 1888-89; Asst. R. Chr. Ch., Detroit, Mich., 1889; R. S. Jos. Mem. Ch., Detroit, Mich., 1889-98; R. S. Sph. Ch., Grand Island, Neb.; Secy. Dist. Laramie (now West. Neb.), 1903-09; Exam. Chapt., Rur. Dean, Pres. Council Adv., 1917—, Del. Gen. Con., 1904-07.\*

**ARTHUR, Philip Augustus** (Va.), 2503 North Ave., Richmond, Va.—R. Ch. of Ascen., Highland Park, 1917—, b. Washington, D. C. S. Peter's Cath. Sch.; Richmond Coll. D—1905, P—1917, Bp. Gibson, m. Florence May Wilson, 1921. F. S. Luke's Ch., Henrico Par., Va., 1906, and S. Mar. Ch., S. Margaret's Par., Va., 1906; Trin. Ch., Manassas and S. Ann Ch., Nokesville, Va., 1911. Asst. S. Andr. Ch., Richmond, Va., 1913.

**ARTHUR, Samuel Erastus** (Sp.), Edwardsville, Ill.—R. S. Andr. Ch., 1924—, b. Babylon, L. I., N. Y., Mar. 15, 1867; s. Samuel E. Arthur and Rebecca (Arthur). S. Paul's, Garden City, L. I.; Virginia. D—1891, Bp. Whittle; P—1892, Bp. Tuttle, m. Daisy M. Malone, 1894. F. R. S. Mark Ch. (Mem.), St. Louis, Mo.; R. Mt. Calv. Ch., St. Louis, Mo.; R. S. Alb. Ch., St. Louis, Mo., 1922-24.

**ARUNDEL, Alfred W.** (S. C.), 145 W. 12th St., New York, N.Y.—Non-Par.—, b. England, Westn., D.D. D—1885, P—1886, Bp. Spalding. F. S. Mark Ch., Denver, Colo., 1886-91; R. Trin. Ch.,

- Pittsburgh, Pa.; Ho. Innoc., West Orange, N. J.; R. Ch. Resur., Greenwood, S. C.\*
- ASHBY, Charles Aylett** (Fl.), Jacksonville, Fla.—R. Gd. Shpd Ch., 1922—, b. Culpepper, Va., July 19, 1876; s. William Aylett Ashby and Eleanor Pierson (Alcocke). Rich. Coll. B.L., 1896; Theol. Sem. Va., 1911. D.—Jan., 1911. P. Aug., 1911. Bp. Randolph, m. Evelyn Willis Gurnet, Newport News, Va., 1899. F. Amherst, Va., 1911-13; Elizabeth City, N. C., 1913-17; R. Ch. Gd. Shpd., Raleigh, N. C., 1917-22. Practiced law at Newport News, Va., 1896-1909. Stndg. Com., 1915-17; Diocn. Mssy. Com., 1915-17; Dep. Gen. Conv., 1916 and 1919; Appointment Com., 1918; Trustee, Un. So., 1919. Ex. Chapl., 1925; Ex. Com., 1923; Dir. N. W. C., Fla., 1923-26. Ed. "The Carolina Churchman," 1919.
- ASHE-EVEREST, W.** (Ol.), St. Luke's Rectory, 2054 W. 57th St., Seattle, Wash.—R. S. Luke's Ch.—
- ASHETON-MARTIN, Percy Homer** (Har.), 146 E. Sunbury St., Shamokin, Pa.—R. Trin. Ch., 1925—, b. Wolverhampton, Eng., Sept. 12, 1875; s. Thomas Martin and Eliza Annie (Homer). London Sch. D.—1918, P.—1919, Bp. Hulse, m. Edith Kate Turner, 1904. F. R. Ho. Trin. Ch. La. Gloria, Cuba, 1919-20; Hd. Mstr. Cath. Sch. Boys, Marianao, Cuba, 1920-22; R. S. Luke Ch., Mount Joy, Pa., 1922-25. Exam. Chap. Bp. Darlington, 1923.
- ASHLEE, John Wiles** (Mich.), 412 W. Grand Blvd., Detroit, Mich.—R. S. Thos. Ch., Detroit, 1922—, b. Toronto, Can., July 25, 1858; s. Matthew Ashlee and Susannah (Lovegrove). D.—1913, P.—1920, Bp. Williams, m. Kate B. Leach, 1895. F. Cur. Asc. Ch., Detroit, Mich.
- ASHLEY, Asa Sprague** (W. N. Y.), Silver Creek, N. Y.—Non-Par.—, b. N. Y. C., April 5, 1864; s. Lucien Seymour Ashley and Maria Seymour (Sprague). Berk. Div. Sch., 1890; Colomb. Coll. D.—1890, Bp. Williams; P.—1890, Bp. Doane, m. Anne Fisher Bush, July 20, 1886. F. Otego, N. Y., 1890-91; Asst. Epiph. Ch., N. Y. C., 1891-92; Asst. S. Andr. Ch., Meriden, Conn., 1892-93; R. All Ss. Ch., Meriden, Conn., 1893-99; Asst. S. Pet. Ch., Albany, N. Y., 1899-1901; R. Sandy Hill, N. Y., 1901-04; R. Ho. Innoc. Ch., Albany, N. Y., 1904-07; R. Chr. Ch., Hornell, N. Y., 1907; R. S. Alban's, Silver Creek, N. Y.; Y. M. C. A. Secy., France, 1918.\*
- ASHLEY, Edward**, Aberdeen, S. D.—Archd., Niobrara, S. D., 1918—, b. England, 1854; s. William Jacob Wheeler Ashley and Charlotte (Watts). Un. S. D., LL.D., 1910; Sea. D. D., 1916. D.—1877, P.—1881, Bp. Hare, m. Elizabeth A. Martin, England, 1877. (2) Harriett Elizabeth Goodbody, May 15, 1917. F. Tchr. in Mssy. Dist., Niobrara at Crow Creek, 1874-79; Rur. Dean, Niobrara Deanery, 1885-1914; Genl. Mssy., 1914-18; Exam. Chapl. Mem. Cath. Chap. and Exec. Coun.; Trans. literature into Sioux Indian language.
- ASHLEY, George Dart** (N. Y.), 104 City Island Ave., New York—Vic. Gr. Ch.—, b. Ogdensburg, N. Y.; s. Charles Ashley and Virginia Cecilia (Searle). Ogdensburg F. Acad., S. Stp. Coll.; G. T. S. D.—1896, P.—1897, Bp. Doane, m. Phebe D. Nicoll, 1897. F. Cur. S. Peter Ch., N. Y. C.; Gr. Ch., Carthage, N. Y.; Morlins, N. Y.; R. Trin. Ch., Camden, and S. Joh. Ch., Altmar; R. S. Mark's, New Milford, and Gr. Ch., Great Bend, Pa.\*
- ASHLEY, Morgan**, 85 West St., Rutland, Vt.—R. Trin. Ch., Rutland, Vt., 1919—, b. East Orange, N. J., Apr. 11, 1881; s. Edward William Ashley and Jessie Antoinette (Morgan). Pr., B.S., 1903; G. T. S., 1907, D.—1907, P.—1908, Bp. Lines, m. Elizabeth Howell Miller, Apr. 27, 1911. F. R. Butler, N. J., 1907-08; R. S. Stp. Plainfield, N. J., 1908-10; Asst. Ch. All Ang., N. Y. C., 1910-12; R. Chr. Ch., Borden-town, N. J., 1912-19.
- ASHMEAD, Charles Albert** (N. Y.), S. Mark's Rectory, Tarrytown, N. Y.—R. S. Mark's Ch., 1910—, b. N. Y. C. Sept. 7, 1862; s. Amos Dever Ashmead and Catharine Ann (Westerfelt). Priv. Tut. and passed exam. in Dio. N. Y. D.—1900, P.—1902, Bp. H. C. Potter, m. Annie Livings, Nov. 8, 1883. F. Asst. R. S. And. Mem. Ch., Yonkers, N. Y.
- ASHTON, Frederick Turner**, Greenville, Del.—R. Chr. Ch., Christiana Hundred, Del., 1919—, b. Garnerville, N. Y., March 29, 1884; s. Amos Turner Ashton and Amelia Huntington (Sill). S. Stp. B.A., 1905; M.A., 1908; G. T. S., 1908. D.—1908, P.—1909, Bp. Greer, m. Elizabeth Gill Van Winkle, Nov. 12, 1919. F. Bronx Ch. Ho., N. Y. C., 1908-09; Asst. Epiph. Ch., N. Y. C., 1909-10; Asst. Zion Ch., Morris; R. S. Paul Ch., Salem, N. Y., 1911-19.\*
- ASHTON, Mortimer Stacy** (P.), 1221 Third Ave., New Brighton, Pa.—R. Chr. Ch., Jan., 1926—, b. West Haverstraw, N. Y., Oct. 30, 1882; s. Amos Turner Ashton and Amelia Huntington (Sill). Trin. Sch., N. Y.; S. Stp. B.A., 1904; M.A., 1907; G. T. S., 1907. D.—1907, P.—1907, Bp. Greer, F. R. S. Jas. Ch., Dover Plains, N. Y.; Bronx Ch. Ho.; R. Zion Ch., Morris, N. Y., 1910-18; R. Emman. Ch., Corry, Pa., 1918-26.
- ASHTON, Robert**, Orange Park, Fla.—In-C. Gr. Ch., Orange Park, and S. Stp. Ch., Jacksonville, 1926—, DuBose. D.—Feb., 1926.
- ASHWORTH, John Vernon** (E.), 113 Spruce St., Bloomfield, N. J., Non-Par.—, Temporary Asst., S. Joh. Ch., Montclair, N. J., 1925-26—, G. T. S. D.—1901, Bp. Starkey; P.—1901, Bp. Nicholson, F. S. Anne Ch., Annapolis, Md.; S. Simon's Ch., Phila., Pa.; R. S. Joh. Ch., Crisfield, and S. Paul Ch., Marion, S. Barth, Par., Md.; R. Chr. Ch., Pompton, N. J., 1918-19; Asst. S. Clem. Ch., N. Y., 1924.
- ASHWORTH, Thomas**, Fayette, Idaho.—P-in-C. S. Jas. Ch., Payette, Idaho, 1910—, b. London, Eng., 1879; s. Edward Ashworth and Lydia Hannah (Ward). Eastbourne Coll., Eng., D.—1913, P.—1918, Bp. of Idaho. F. Solicitor Supreme Court Judicature, England, 1903. Mem. Law Soc. Eng., 1903. Secy. Mssn. Dist. Idaho, 1918—, Alt. Dep. Gen. Conv., 1919-1925; Dep. Gen. Conv., 1922; Del. Prov. Synod, 1920—; Coun. of Adv., 1920—; Exam. Chapl., 1920—.
- ASSITER, Harry** (P.), 156 Siberian Ave., Leechburg, Pa.—R. Ho. Innocent Ch., 1919—, b. West Malling, Kent, Eng., Oct. 13, 1864; s. Staines Assiter and Rebecca (Phillips). Pub. Sch.; Un. Saskatchewan, Emman. Coll., 1910. D.—1907, P.—1909, Bp. of Saskatchewan, m. Miss Rachel Adeline Dyess, Sept., 1921.
- ATCHISON, Robert Hall** (Sp.), 10 E. Third St., Alton, Ill.—R. S. Paul Ch., Oct., 1925—, b. Sterling, Ill., Oct. 10, 1887; s. William Dowling Atchison and Hannah Jane (Cook). North-western Sch. of Speech, N. W. Univ., B.A., 1904. D.—1917, P.—1918, Bp. E. Fawcett, F. R. S. Geo. Ch., St. Louis, Mo. Literary productions: "A Sketch of the British Church to Norman Conquest," "The Primacy of Peter and Church Unity," "Shakespeare as a Basis of Christian Scholarship."
- ATKINS, John Allen** (W. Mass.), 71 W. Main, Westboro, Mass.—P-in-C. S. Step., Westboro, and S. And. North Grafton, 1923—, b. Ingrow, Yorkshire, England, Nov. 11, 1887; s. John Atkins and Mary (Hall). Council Sch., Eng.; McGill Un., B.A.; Dioc. Coll., Montreal, 1919. D.—1918, P.—1919, Bp. John of Montreal, F. P-in-C. S. Phil. Ch., Norwood, 1919-23.
- ATKINS, John Norton** (N. Y.), Sewanee, Tenn.—Supt. Hodgson-Emerald Mem. Hospital, 1923—, b. Bayonne, N. J., 1881; s. George W. E. Atkins and Mary M. (Chew). Colomb. Un., 1902. B.A.; G. T. S., 1907. D.—1907, Bp. Greer; P.—1907, Bp. Horner, m. Katharine A. Moran, Tryon, N. C., 1913. F. Assoc. P. Valle Crucis Assoc. Mssns., Dist. Asheville, 1907-17. Com. Nation-wide Preach. Mssy. Dist., Asheville, 1915. Secy. Com. Country Ch. and Rur. Life, Prov. Sewanee. P-in-C. Watanga and Ashe Co., Mssn. Dist., Asheville, N. C., Jan. 1917-19; R. S. Matt. Ch., Enosburg Falls, Vt., 1919-20; R. Chr. Ch., Warwick, N. Y., 1920-23.
- ATKINS, Paul Sidney**, 129 No. Beaver St., York, Pa.—R. S. Joh. Ch., York, Pa., 1918—, b. Hazardville, Conn., April 13, 1882; s. Isaac Atkins and Jane (Carter). Cen. High Sch., Springfield, Mass., 1902; Library Training Sch., Springfield, Mass., 1903; Phil. Div. Sch., 1917, S. T. B., 1918. D.—1916, P.—1917, Bp. Rhineland, m. Ethel Merrick, Baltimore, Md.,

- June 8, 1907. F. Lay-R. in C. S. Geo. Chap., Venango Village, Philadelphia, Pa., 1909-13. Chrmn. Inter-Sem. Confer., 1916-17. M-in-C. S. Andr. Mssn., West Manayunk, and Cur. S. Asaph's Ch., Bala, Pa., 1913-17; P-in-C. Ch. Incar., Morrisville, Pa., 1917-18; Asst. Secy. Amer. Soc. for Exten. Un. Tchng., 1902-08; Secy. Germantown, Pa., Un. Exten. Centre, 1910-13; Secy. Pub. Edu. Assoc., Philadelphia, Pa., 1908-09; Gen. Secy. Octavia Hill Assoc. and Municipal Dept. Housing and Sanitation, 1909-13; Lectr. Un. Exten. Soc., Philadelphia, Pa., 1909-13; Instr. in Public Speaking, York and Hanover Y. M. C. A.'s since 1919; Mem. Exec. Coun., Dio. Harrisburg; Chrmn. Cen. Com. on Social Service of the five Dioc. State of Pennsylvania; Dep. to Genl. Conv., 1922; Mem. Study Com., Dio. Har., 1926. Contributor: "University Extension Bulletin," 1917.
- ATKINSON, George Wesley, Jr.**, 2800 35th St. N. W., Washington, D. C.—R. S. Jas. Par., 1925—. b. Charleston, W. Va., July 23, 1873; s. George Wesley Atkinson and Ellen (Eagan). Linsley Inst., Wheeling, W. Va., 1890-93; Un. W. Va., 1895-97; Nash., 1899-01; Taylor Un., D.D., 1922. D—1901. P—1901. Bp. Nicholson. m. Florence Adelaide Brown, 1908. F. Asst. S. Mark's Ch., Phil.; Asst. Ch. S. Mary the V., N. Y. C.; R. S. Matt. Ch., Sunbury; R. Ch. of Sav., Montoursville, Pa.; Asst. S. Paul Par., Wash., D. C.; R. Gr. Par., Wash., D. C.; R. Ch. Incar., Washington, D. C., 1922-25.
- ATKINSON, John Robert**, 213 W. 71st St., Manhattan, N. Y. C.—R. Chr. Ch., N. Y. (Manhattan), 1917—. b. N. Y. C., Oct. 21, 1865; s. Henry T. Atkinson and Jane (Rogers). S. Stph. A.B., 1890; G. T. S., B.D., 1893. D—1893. P—1894. Bp. Potter. m. Carlotta Dorflinger, June 16, 1893. F. Asst. S. Geo. Ch., N. Y. C., 1893-95; Chr. Ch., E. Orange, N. J., 1895-96; Asst. Calv. Ch., N. Y. C., 1896; R. Trin. Ch., Elizabeth, N. J., 1896-1911; R. S. Luke Ch., Scranton, Pa., 1911. Dean S. Phil. Cath., Atlanta, Ga., 1914-15. Vic. Bronx Ch. House, 1915-17.
- ATKINSON, Thomas** (Md.), Hopkins Apts., Baltimore, Md.—Retired.
- ATRIDGE, Aaron S.** (W. N. Y.), Palmyra, N. Y.—R. Zion Ch.—. F. Asst. S. Joh. Co., Sodus, N. Y.\*
- ATRIDGE, Clark Lewis** (Mar.), 201 Montezuma St., Houghton, Mich.—R. Trin. Ch., Houghton, 1923—. b. Rondout, Ill., Oct. 27, 1890; s. James Wilbur Atridge and Mary Luella (Dukelow). Pub. High Sch.; Private Tutor; Moody Bible Inst.; Nashotah Sem., B.D., 1919. D—1917. P—1918. Bp. Webb. m. Ethel Frances Follett, Nov. 19, 1913. F. R. S. Math. Ch., Waukesha, Wis., 1918-23.
- ATRIDGE, James P.** (S. O.), 8406 Burns Ave., Cincinnati, O.—R. Ho. Trin. Ch., 1926—. b. Rochester, N. Y., 1892; s. James C. Atridge and Annie (Wilkinson). Un. Rochester, A.B.; Epis. Theol. Sch., B.D. D—1920, Bp. Lawrence; P—1921, Bp. Reese. m. Georgianna Hardy, 1922. F. R. Chr. Ch., Ironton, O., 1922-26.
- ATRIDGE, Thomas Wilkinson** (N.K.), 26 South St., Morristown, N. J.—R. Ch. of Redeemer, 1919—. b. Cape Clear, Ireland, Oct. 25, 1885; s. James Claxton Atridge and Annie (Wilkinson). Prin. Un. A.B.; Epis. Theol. Sch., S. T. B., 1915. D—1915, Bp. Lawrence; P—1916, Bp. Vincent. m. Gertrude Curtis Cate, June 24, 1916. F. Cur. Chr. Ch., Cincinnati, O., Chapl. Camp Sherman, O., 1916-19.
- ATWATER, Henry Clarkson** (Kan.), Wichita, Kan.—R. S. Joh. Ch., 1920—. Sea.; Kan. St. Un., D—1901, P—1902. Bp. Millspaugh. F. R. S. Mark's Ch., Blue Rapids, Kan., 1901-05; S. Peter's Ch., Pittsburg, Kan., 1905-08; R. S. Peter's Ch., Detroit, Mich., 1908-18; S. Matthias, 1918-19; S. Matthew's, Cedar Vale, Kan., 1920.
- ATWOOD, William James** (Cal.), P. O. Box 183, Centerville, Cal.—R. S. Jas. Ch., 1925—. b. England, 1867; s. John Atwood and Sarah (Stone). D—1900, P—1901. Bp. Brewer. m. Gertrude Baxter, England, 1898. F. Great Falls and Mssns., Cascade Co., Mont., 1899-1904; Glendive and Mssns., Dawson Co., Mont., 1904-06; R. S. Jas. Ch., Deer Lodge, and Mssy.
- Powell & Granite Cos., Mont., 1906-24; R. Gr. Ch., Martinez, Cal., 1924-25; Asst. Dio. Secy., 1911-1924, Dio. Mont.; Dio. Treas. Ch. Pension Fund, 1918-1924, Dio. Mont.
- ATWATER, Charles Ledyard** (E.), 103 Maple Ave., Chestertown, Md.—R. Emman. Ch., Chester Par.—. b. Williamsport, Pa.; s. Ledyard Jay Atwater and Adeline Peck (Paret). Warfield Sch., Sykesville, Md.; Hob. B.A.; Wash. Coll., M.A.; Va. Theol. Sem. D—, P—, Bp. Paret. m. Helen Wilson. F. M. at Alberton, Md.; R. S. Mark's Par., Frederick and Wash. Cos.; In-C. Adv. Chap., Baltimore, Md.
- ATWATER, George Parkin** (L. I.), 29 Grace Court, Brooklyn, N. Y.—R. Grace Ch., Brooklyn Heights, Oct., 1926—. b. Lisbon, O., 1874; s. Thomas C. Atwater and Clara (Parkin). Ken., A.B., 1895; A.M., 1899; D.D., 1918; Bex. Hall, 1898. Un. Akron, Litt.D., 1924. D—1898, P—1899, Bp. Leonard. m. Marie L. Carey, Detroit, Mich., 1901. F. R. Ch. Our Sav., Akron, O., 1897-1926. Dep. Gen. Conv., 1910, 1916, 1919, 1925; Del. Pan-Ang. Cong., London, 1908. Col. Akron Home Guard Reg., 1917-18; Chapl.-Major, Officers Reserve Corps; Mem. Author's Club, London, Eng. Author: "Young Crusaders," "Young Crusaders at Washington," Atlantic Monthly Articles; "The Episcopal Church, Its Message for Men of Today," 1918; "A National Administration for the Episcopal Church," 1919; "Card Method of Religious Instruction," 1921; "Word-map of the Old Testament," 1923; "The A-A Method for the Cumulative Endowment of Churches," 1924; "The Continuous Unit Plan," 1925.
- ATWELL, Charles D.** (Tex.), Port Arthur, Tex.—R. S. Geo. Ch.—. D—1890, P—1891. Bp. Huntington. F. Elmira, N. Y.; R. Emman. Ch., Hastings, Mich., 1897; R. Gr. Ch., Ishpeming, Mich.; R. Gr. Ch., Traverse City; R. S. Mary Ch., Park Ridge, Ill., 1910; R. Chr. Ch., Nacogdoches, Tex.\*
- ATWILL, Douglass Henry** (Minn.), 945 Ashland Ave., St. Paul, Minn.—R. S. Clement's Ch., St. Paul, Minn., 1923—. b. Burlington, Vt., June 4, 1881; s. Edward R. Atwill and Mary (Whiting). Ya. Un. B.A., 1903; Epis. Theol. Sch., B.D., 1907. D—1907, P—1907. Bp. Atwill. m. Mima Janisch, 1909. F. R. Calv. Ch., Sedalia, Mo., 1907-14; M-in-C. S. Paul Mssn., Santa Paula, and S. Mark Mssn., Fillmore, Cal., 1914-17; R. S. Aug. Mssn., St. Louis, Mo., 1917-23. Ed. Dioc. paper, "The Church News."
- ATWILL, John Richard**, 551 Rose's Road, San Gabriel, Cal.—R. Ch. Our Sav., San Gabriel, Cal., 1913—. b. Burlington, Vt., 1873; s. Edward, Robert Atwill and Mary (Whiting). Colmb. Coll., B.A., 1896; Berk. Div. Sch., 1898. D—1898, P—1899. Bp. Atwill. m. Anna Merrill Houston, Los Angeles, Cal., 1902. F. Gen. Mssy. Dio. W. Mo., 1898-1902; R. Gr. Ch., Carthage, Mo., 1902-07; R. S. Joh. Ch., St. Cloud, Minn., 1907-10; Dean Trin. Pro-Cath., Sacramento, Cal., 1910-12. Stndg. Com. Dio. Duluth, 1907-08; Ex. Chapl. Duluth; Mem. Bd. Mssns., Chmn. Com. Const. and Can. New Dio., 1910-12, both in Sacramento, Cal.
- ✱**ATWOOD, Rt. Rev. Julius Walter**, 110 W. Roosevelt St., Phoenix, Ariz.—Bp. of Arizona, 1911-Oct., 1925—Retired. b. Salisbury, Vt., 1857; s. Frank Carley Atwood and Sarah (Thomas). Mid. Coll. A.B., 1878, M.A., 1882, D.D., 1913; Epis. Theol. Sch. D—1882, P—1883, Bp. Paddock. Con. Bp. 1911, by Bpp. Lawrence, Hall, Lloyd, Brewster, Codman, Lines, Greer, C. D. Williams. m. Anna Richmond, Providence, R. I., 1895. F. R. Asc. Ch., Ipswich, Mass., 1882-87; R. S. Jas. Ch., Providence, R. I., 1887-94; R. Trin. Par., Columbus, O., 1894-1906; R. Trin. Ch., Phoenix, Ariz., 1906-11. Ex. Chapl., Mem. Stndg. Com., Southern Ohio; Prov. Dep. Gen. Conv., S. O.; Archd.; Pres. Council Adv.; Dep. Gen. Conv., Arizona; Chapl. Grand Sons Amer. Rev.; Mem. Vt. Histl. Soc., Ariz.; Archd. Soc.; Authors Club, London, England; Lecturer on Ch. Hist. at Ken. Coll. and Un. So.; Founder S. Luke's Home and other insts. for treat. tuber., Ariz.
- AUCOCK, Arthur Morgan**, 65 Franklin St., Providence, R. I.—R. All SS. Mem. Ch., Providence, R. I., 1898—. b. Dutchess Co., N. Y.;

- s. Jonathan Aucock and Anne Elizabeth (Morgan). Hob. Coll. A.B., 1887; A.M., 1890; D.D., 1911; Ep. Theol. Sch., B.D., 1890. D—1890, P—1891, Bp. Clark. F. Cur. All SS. Mem. Ch., Providence, R. I., 1890-1898. Mem. Stndg. Com. R. I., 1901—; Dep. Gen. Conv., 1907, 1910, 1913, 1916, 1919, 1922 and 1925; Vice Pres. Dio. Coun.
- AULD, Harry Floy** (Har.), Paradise, Pa.—R. All SS. Ch.—, S. Stph., B.A., 1877; G. T. S., 1880. D—1880, P—1881, Bp. H. Potter. F. Asst. S. Mary Ch., Mott, Haven, N. Y. City; R. of same; R. Ch. Adv., Hatboro, Pa.; R. S. Andr. Ch., Shippensburg, Pa.\*
- AULENBACH, W. H.** (Pa.), West Manayunk, Pa.—In-C. S. Andrew's—, D—, P—May, 1926, Bp. T. J. Garland.\*
- AULT, William** (Hon.), 1807 Anapuni, Honolulu, T. H.—Can. S. Andr. Cath., 1910—, b. England, Mar. 5, 1871; s. Charles Ault and Ann (Smith). St. Boniface Coll., Eng. D—1897, P—1899, Bp. Willis. m. Elizabeth M. C. Hayselden, 1901. F. Mssy. for whole of Island of Maui, 1898-1901; P-in-C. Ch. of the Gd. Shpd., Wailuku, Maui, 1901-1910; Pres. Coun. Advice; Dioc. Sec.
- AUNE, Albert** (N. Y.), 20 W. 26th St., New York.—Non-Par.—, D—1909, Bp. Weller; P—1910, Bp. Grafton. F. Asst. S. Luke's Ch., Baltimore, Md.; Dio. Fond du Lac; R. Chr. Ch., Browns-ville, Pa.\*
- AUSTIN, Arthur Henry**, 319 E. Gray St., Louisville, Ky.—R. Gr. Ch., July, 1926—, b. Gainesville, Tex., Oct. 4, 1896; s. Henry W. Austin and Annie (Malley). High Sch., Denver; Sea. Div. Sch., B.D. D—1920, P—1921, Bp. Johnson. F. Vic. Epiph. Ch., Denver, Colo., 1921-26.
- AUSTIN, Perry Gwynne More** (L. A.), Long Beach, Cal.—R. S. Luke Ch.—, b. Oakland, Pa., Dec. 28, 1888; s. Charles Perry Austin and Isabelle (More). Harv., A.B., 1913; G. T. S., 1917. D—1917, Bp. Rhinelander. F. Cur. S. Tim. Ch., Roxborough, Phil., Pa., Sept., 1917—.\*
- AVEILHE, Carlos Augustus** (F. du L.), 825 N. Webster Ave., Green Bay, Wis.—Vicar Blessed Sac. Ch., Green Bay, Wis., 1923—, b. Cameron, Texas 1890; s. Carlos Augustus Aveilhe and Mary Ellen (Darwin). W. Des Moines H. Sch.; Bus. Coll.; Racine Coll.; Nashotah House, 1923. D—1923, P—1923, Bp. Weller.
- AVERILL, Edward Wilson** (F. L.), 17 Doty St., Fond du Lac, Wis.—Dean S. Paul's Cath., Nov., 1923—, b. Elkhardt, Ind., Mar. 13, 1870; s. Rev. Martin V. B. Averill and Rosa Badger (Wilson). N. West. Coll., Naperville, A.B.; W. T. S. D—1891, P—1894, Bp. W. E. McLaren. m. Carrie Erhardt Brownell, June 3, 1902. F. R. Trin. Ch., Peru, Ind., 1897-1904; R. Trin. Ch., Fort Wayne, Ind., 1904-23.
- AVERY, Frederick Burt, D.D.** (O.), 508 S. State St., Painesville, O.—Retired, June, 1923. b. Cleveland, O., June 7, 1854; s. Rev. John Thomas Avery and Sarah (Whiting). Cleveland H. Sch.; Guilford Acad.; Ohio St. Un. Law Coll., LL.B., 1875; Linc. Mem.; Gen. Sem., N. Y., 1879; Phil. Div. Sch., 1880; Ober. M.A., 1888. D—1880, P—1881, Bp. Bedell. m. Ione Lester, Nov. 10, 1880. F. R. S. Paul Ch., Canton, O.; S. Joh. Ch., Youngstown, O.; S. Mark's Ch., Frankford, Pa.; R. S. Jas. Ch., Painesville, O.; R. S. Paul Ch., E. Cleveland, 1902-08; R. S. Joh. Ch., Cleveland, O., 1908-23. Pres. and Secy. Stndg. Com. Dio. Ohio, 15 yrs. One of organizers and founders Lincoln Mem. Un., Cumberland, Tenn., 1887; Dir. Lincoln Mem. Un., 1896-26; Pres. of same, 1901-02; Pres. Painesville Art Assoc.
- ✱**AVES, Rt. Rev. Henry Damerel**, Apartado No. 251, Monterey, Mexico.—Retired, 1923—, Ken. Ph.B., 1878; B.D., 1883; D.D., 1904; Ruth., LL.D., 1901. D—1883, P—1884, Bp. Bedell. Con. Bp. Dec. 14, 1904, by Bpp. Garrett, Brown, Brooke, Rowe, Johnson and Millsbaugh. F. S. Paul's Par., Mt. Vernon, O., 1883-85; S. Joh. Ch., Cleveland, 1885-92; R. Chr. Ch., Houston, Tex., 1892-1904; Bp. Mexico, 1904-23.\*
- AYER, Joseph Cullen, Jr.**, 200 St. Mark's Square, Philadelphia, Pa.—Prof. Eccl. Hist., Phila. Div. Sch., 1905—, b. Newton, Mass., 1866; s. Joseph Cullen Ayer and Caroline Eliza (Rob-erts). Harv., 1887-88; Berlin, 1890-92; Halle, 1892; Leip. M.A., Ph.D., 1892-93; Jns. Hop., 1899-1900; S. T. D. Un. So., Sewanee, 1918; Ep. Theol. Sch., B.D., 1887. D—1887, P—1890, Bp. Paddock. m. Cora Julia Whittaker, Bradford, Mass., 1894. F. Cur. S. Joh. Ch., Charlestown, Mass., 1887-88; R. S. Jas. Ch., So. Groveland, Mass., 1888-90; R. S. Jas. Ch., Keene, N. H., 1893-96; R. S. Paul's Ch., Nantucket, 1896-99; M-in-C. S. Joh. Ch., Sandwich, S. Mary's Ch., Barnstable, Mass., 1900-04; R. Ch. Red., Lexington, Mass., 1904-05; M-in-C. S. Pet. Chap., Osterville, Mass., 1903-21; Inst. Ep. Theol. Sch., 1901-05. Pres. Amer. Soc. Ch. Hist.; Edit. Staff, "The Church Standard," 1905 until sale of paper; "Flotsam and Jetsam." Author: "Die Ethik," Joseph Butlers; "The Development of Christian Architecture," Young Churchman Co.; "The Early Church Orators"; "The Orators of the Reformation," G. P. Putnam's Sons; "Source Book for Ancient Church History," Scribner's Sons. Chrmn. Bd. of Editors, Amer. Encycl. of Christianity (1926).
- AYER, William Francis**, Episcopal Hospital, Front and Lehigh Sts., Philadelphia, Pa.—Chapl. P. E. Hosp., Philadelphia.\*



- BABCOCK, Edward W.**, 142 Eighth St., Troy, N. Y.—R. Ch. Ho. Cross, Troy, N. Y., 1896—, and Prin. Mary Warren Free Inst. b. Westerly, R. I.; s. Edward W. Babcock and Martha (Cross). Bro. Un. A.B., 1874; Berk., 1879. D—1879, P—1880, Bp. John Williams. m. Fannie B. Starr, N. Y. C., 1890. F. Asst. S. Andr. Ch., Meriden, Conn., 1879-80; R. Ch. Asc., New Haven, Conn., 1880-84; Asst. S. Thos. Ch., New Haven, Conn., 1884-86; Asst. Ch. Heav. Rest, N. Y. C., 1886-90; R. Calv. Ch., Stonington, Conn., 1892-96.
- BABCOCK, George Morrill** (Ma.), 434 Washington St., Brighton, Boston, Mass.—R. S. Margaret's—, b. Springfield, Mass., Feb. 20, 1875; s. William Denison Babcock and Kate Gilson (Morrill). Un. Wis. Spec., 1900; Nash. B.D., 1901; Post Grad. West. Theol. Sem., Chicago, Ill., 1906-09. D—June, 1901, P—Dec., 1901, Bp. Nicholson. m. Bertha Frances Davis, Chicago, Ill., 1908. F. Vic. S. Aug. Ch., Rhinelander, Wis., 1901-06; P-in-C. S. Geo. Ch., Chicago, Ill., 1906-09; R. Cairo, Ill.; Archd. Dio. Springfield, 1909-10; Loc. Ten. Gr. Ch., Chicago, Ill., 1910-11; R. Calv. Ch., Chicago, Ill., 1911-16; Archd. Dio. Fond du Lac; Mem. Diocn. Bd. Mssns.; Mem. Cath. Chap.; Can. Cath., Fond du Lac, Wis., 1905-06; Mem. Cath. Chap.; Dio. Bd. Mssns., Oct. 1, 1916-Jan. 1, 1918; R. S. Paul's Ch., Marinette, Wis., Jan. 1, 1918; Stdt. Chapl. Bucknell Un., Lewisburg, Pa.; Dep. Gen. Conv., 1923.\*
- ✱**BABCOCK, Rt. Rev. Samuel Gavitt**, 1 Joy St., Boston, Mass.—Suffr. Bp. Mass., 1913—, b. Newport, R. I., Oct. 8, 1851; s. Stanton Babcock and Sarah J. (White). Ep. Theol. Sch., B.D., 1891; Br. Un. D.D., 1915. D—1877, P—1890, Bp. Clark. Cons. Bp. Jan. 17, 1913; Cons. Bpp. Lawrence, Codman, Brent, Parker, Perry, Davies. m. (1) Abbie G. Miller, Westerly, R. I., 1875; (2) Mary K. Davey, 1923. F. Asst. Chr. Ch., Westerly, R. I., 1877-89; Cur. Ch. Mess., Boston, Mass., 1889-90; Cur. Gr. Ch., Providence, R. I., 1890-91; R. Chr. Ch., Hyde Park, Mass., 1891-03. Archd. New Bedford, 1899-1903; Archd. Mass., 1903-13.
- BABIN, Harry More** (C.), Res. 5524 Everet Ave., Off. 125 E. 26th St., Chicago, Ill.—R. Trin. Ch., Jan., 1925—, b. Newport, Ky., April 24, 1881; s. Rev. Jeremy Babin and Kate (More). Ken. B.A., 1904; Bex. Hall, B.D., 1906. D—1906, P—1907, Bp. Vincent. m. Eva E. Morse, Albany, O., Oct. 23, 1906. F. R. Zion Ch., Dresden, O., 1906-07; R. S. Steph. Ch., Cincinnati, O., 1907-09; R. Gr. Ch., Estherville, Ia., 1909-10; Trin. Ch., Emmetsburg, Ia., 1910-12; R. S. Paul's Ch., Marshalltown, Ia., 1912-17; Ed. Mssn. Dio. Ia., 1916-17; R. S. Luke's Ch., Dixon, Ill., 1917-20; R. S. Martin's Ch., Chicago, Ill., 1920-25.
- BACKHURST, George** (Mich.), S. Paul's Rectory, St. Clair, Mich.—R. S. Paul's Ch., 1922—, b. England, 1878; s. Charles Backhurst and Mary

- A. (Lee). S. Paul's Coll., Burgh Lincoln, England, 1900-03. D—1903. F—1904, Bp. N. S. m. Fannie Moseley, 1904. F. Cur. Grace Bay, N. S., 1903-04; R. Arichat, 1904-07; R. Farrisboro, 1907-11; R. Port Greville, 1911-13, all in N. S.; R. Morristown, N. Y., 1913-17. Archd. Duluth, Minn.; Supt. Indian Mssns., 1917-20; R. All SS. Ch., Brooklyn, Mich., 1920-22. Author: "Plain Words About the Church."
- BACKUS, Jabez** (W.), 720 Beacon St., Los Angeles, Cal.\*
- BACON, Francis Myron** (Wyo.), Superior, Wyo.—R. Chr. Ch., 1924—. b. Chillicothe, O., Aug. 19, 1862; s. Myron W. Bacon and Frances Mary (Bonner). Sea. B.D., 1893. D—1893, P—1894, Bp. Graves. m. Nellie L. McIntire, Neponset, Ill., Jan. 9, 1896. F. S. Paul, 1893-94; Hutchinson, Minn., 1894-95; Wahpeton, N. D., 1895-96; Crosswell, Mich., 1896-99; Sauk Rapids, Minn., 1899-03; Wymore, Neb., 1893-1906; Gunnison, Colo., 1906-09; Red Lodge, Mont., 1909-11; Meeker, Colo., 1911-15; Delta, Colo., 1915-17. Mem. Council Adv., W. Colo., 1915-17; Non-Par., 1917-22; Mssy. S. Joh. Baptist, Big Piney, Wyo., 1922-24.
- BACKUS, Alexander Hamilton**, Vence, France.—Am. B.A., 1897. M.A., 1902; Epis. Theol. Sch., Camb., B.D., 1902. D—1902, P—1903. Bp. Lawrence. F. Asst. S. Joh. Ch., East Boston, Mass., 1902-03; Chihuahua, Mexico, 1903-06; Vic. Ch. Transfig., Brooklyn, N. Y., 1906.
- BADGER, Frank Evans** (W. N. Y.), Mexico, N. Y. Non-Par.—Writing and Teach. outlines Bible History and Ch. Doctrine. b. Branchport, N. Y., May 6, 1858; s. Seneca Malory Badger and Matilda P. (Evans). Blanchport Un. Sch. Cook Acad. s. Andrew's Div. Sch., 1890. D—1889, P—1890, Bp. Huntington. m. Cora May Brown, 1890. F. Mssy. and Evang. in Y. M. C. A.; S. Andr., 1888; R. Chenango Forks, N. Y.; Oriskany Falls, N. Y.; Augusta, N. Y.; Tarentum, Pa.; R. Freeport, Pa.; Mssy. Dio. Pittsburgh; R. S. Pet. Ch., Butler, Pa.; Meeker, Colo.; Greeley, Colo.; Asst. S. Joh. Cath., Denver, Colo.; R. S. Paul Ch., Highland, Colo.; Nunda, N. Y.; Scottsville, N. Y. Ed. and Pub. "Good Shepherd Visitor." Author: "Badger's Bible Study Outlines"; "Synopsis of Ten Commandments, Apostles' Creed and Lord's Prayer."
- BAER, Francis Vinton** (L. I.), Brooklyn Manor, N. Y.—R. S. Matth. Ch., Brooklyn Manor, 1918—. b. Germantown, Ohio; s. Isaac Baer and Margaret Elizabeth (Oldfather). Otterbein, A.M., 1889; Kenyon, B.D., 1900. D—1898, P—1899, Bp. Vincent. m. Kathleen A. Howell, 1895. F. In-C. Mechanicsburg and Urbana, So. Ohio, 1898-03; In-C. S. Joh. Ch., Bellevue and Dayton, Ky., 1903-04; Mssy., Spokane, Wash., 1904-07; S. Paul's Par., Aguasco, Md., 1907-09; R. Chr. Ch., Sag Harbor, N. Y., 1909-18.
- BAGLEY, John Pilkington**, Rockdale, Pa.—R. Calv. Ch., Rockdale (Glen Riddle), Pa.—Phil. Div. Sch., 1890. D—1893, P—1894, Bp. Whitaker. F. S. Mark's Ch., Philadelphia, Pa.\*
- BAGNALL, Isaac Tomlinson** (Ky.), Junction City, Kan.—Non-Par.—\*
- BAGNALL, Robert Wellington** (M.), 70 5th Ave., N. Y. C.—Director Natl. Assoc. Advanc. Colored People—. b. Norfolk, Va.; s. Robert Bagnall and Sophronia (Harrison). Bp. Payne Div. Sch., 1903; B.D., 1911. D—1903, P—1905, Bp. Randolph. m. Lillian A. Anderson, Baltimore, Md., July 11, 1906. F. R. Epiph. Ch., Blackstone, Va., 1903; S. Simon Ch., Croome, Md., 1904; S. Andr. Ch., Cleveland, O., 1906-17; R. S. Matth. Ch., Detroit, Mich., 1911—.\*
- BAGOT, John William** (Minn.), 2112 4th Ave., Anoka, Minn.—R. Trin. Ch., May, 1925—. b. Duluth, Minn.; s. John Bagot and Elizabeth (Burn). Winnipeg Sch.; Can. Business Coll.; St. John's Coll.; Manitoba Un.; Sea., 1915. D—1915, Bp. McElwain; P—1916, Bp. Edsall. m. Lillian Osman James, Winnipeg, Oct. 26, 1921. Studt-in-C. S. Andr., Waterville, Gr. Ch., Elysian, S. Joh. Morristown, S. Thos., Warsaw, Minn., 1912-14; F. Mssy.-in-C. Lake Benton, Marshall, Tracy, Lamberton, Wells and Good Thunder, Minn.; R. S. Matth. Ch., Minneapolis, 1916; Vic. S. Jas. Ch., St. Paul, Minn., 1921; Gen. Mssy., Dio. Minn., 1921-25.
- BAILEY, Alanson Quigley** (N. J.), Collingswood, N. J.—R. Ho. Trin. Ch., 1921—. b. Livonia Station, N. Y., Jan. 17, 1874; s. Alanson Bailey and Anna (Riandard). Lehigh, B.A., 1898; G. T. S., 1901. B.D., 1905. D—1901, Bp. Starkey; P—1902, Bp. Codman. m. Deborah Van Buren Paterson, N. J., Jan. 14, 1903. F. Asst. S. Luke Ch., Montclair, N. J., 1902-07; Asst. Ho. Trin. Ch., Hartwell, O., 1907-08; R. S. Paul Ch., Jeffersonville, Ind., 1908-15; R. S. Simon-by-the-Sea, Wildwood, N. J., 1915-19; R. Chr. Ch., Shrewsbury, N. J., 1919-21. Secy. Diocn. S. S. Com., Indianapolis, Ind., 1910-12; Del. Gen. Conv., 1910; Exam. Chapl., Indianapolis, Ind., 1908-09. Regis. Indianapolis, 1913-15. Author: Leaflets, "The Sign of the Cross," Young Churchman Co.; "The Order of Confirmation," Young Churchman Co.; Book, "The Living Sacrifice," Gorham, 1917; Book, "Essays Toward Faith," Witness Publ. Co.
- BAILEY, Charles** (Dal.), 1105 E. Pecan St., Gainesville, Tex.—R. S. Paul's Ch., Sept., 1925—. b. London, Eng., Jan. 28, 1878; s. Thomas Jerram Bailey and Cecelia A. Bailey (both deceased). Coll. H. Sch. for Boys, West Croydon, Eng.; Sew., 1917; S. T. B., 1923. D—1923, Bp. Ingle; P—1925, Bp. H. T. Moore. m. Clara Gertrude Brown, 1906. F. Hon. Cur. Trin. Ch., Trinidad, Colo., 1923-25.
- BAILEY, Charles Reuben** (Ma.), 159 Harris St., Revere, Mass.—R. S. Ann Ch., Revere, 1913—. b. Magog, Canada; s. Charles Bailey and Helen Marr (Gale). Ill. West. Un., Ph.B., 1887; M.A., 1889; Ph.D., 1892; Epis. Theol. Sch., Camb., Mass., S.T.B., 1896. D—1894, P—1895, Bp. Niles. m. Etta Amelia Lord, F. Bap. Min.; R. S. Mary Ch., Penacook, Concord, N. H., 1893-98; Asst. Gr. Ch., Manchester, N. H.; R. S. Andr. Ch., Manchester, N. H., 1898-1911; R. S. John Ch., Taunton, Mass., 1911-13. Mem. Com. Pray.; Bp. Dist. for N. H.; Sec. Free and Open Ch. Assn., N. H.\*
- BAILEY, David Robert** (Ma.), 649 Mt. Hope Ave., Fall River, Mass.—R. S. Sph. Ch., Apr., 1923—. b. Trinity Par., Newfoundland, 1889; s. George Waterman Bailey and Martha (Miller). Bp. Field Coll.; Normal Training Sch., Newfoundland; Bp. Un., 1915. B.A.; King's Un., Can., M.A., 1920, B.D., 1922. D—1915, P—1916, Bp. Llewelyn Jones, Nfld. m. Gertrude E. Blandford, Nov., 1917. F. R. S. Jas. Ch., Old Town, Me.
- BAILEY, Elmer James** (Sw. Va.), Sweet Briar, Va.—Prof. English Literature, Sweet Briar Coll., Sept., 1924—. b. Rochester, N. Y.; s. Lt. Wells Sherman Bailey and Mary Jane (Elton). Un. Rochester, Ph.B., Ph.M.; Hamilton Coll., A.M.; Harv., Corn., Ph.D., Epis. Theol. Sch. D—1912, P—1912, Bp. Olmsted. F. Prof. Eng. Penn. Coll. for Women, Pittsburgh, Pa., 1918. Author: "The Novels of George Meredith, A Study," New York, 1907; "Religious Thought in the Greater American Poets," Boston, 1922.
- BAILEY, Harlan** (Cal.), 191 Frederick St., San Francisco, Cal.—Non-Par., 1925—. b. Washington, D. C.; s. David Haworth Bailey and Clara Esther (Harlan). Cincin. Law., LL.B., 1900; Ch. Div. Sch. Pac., 1916. D—1916, P—1916, Bp. Hunting. m. Lue Merrick, Feb. 10, 1917. F. Lay Reader-in-C. Gd. Samar. Chap. Oakland, Cal., 1914-16; Vic. S. Mark Ch., Tonopah, Nev., 1916-18, and In-C. Mssns. Manhattan and Round Mountain, Nev., 1916-18. Y. M. C. A., Camp Lewis, Wash., and Puget Sound Navy Yd., 1918-19. Loc. Ten. Emman. Ch., Marshfield, Ore., 1919; R. S. And. Ch., Tacoma, Wash., 1919-21; P-in-C. Ch. S. Joh. Baptist, Corona, Cal., 1921-24; R. S. Alban's Ch., El Paso, Tex., 1924-25.
- BAILEY, John Edward** (Nrk.), 101 Berkeley Place, Glen Rock, N. J.—P-in-C. All SS. Chap. Glen Rock, 1922—. b. Coventry, Eng., May 28, 1886; s. John Bailey and Emma (Slater). Nash. Ho., B.D., 1918. D—1917, P—1918, Bp. Webb. m. Hilda Stanley Squires, June 18, 1924. F. D-in-C. Gr. Ch., Hartland, Wis., 1917; P-in-C. same, 1918; Ho. Innoc. Pine Lake, Wis., 1918; S. Peter's, North Lake, Wis., 1918; Asst. S. Jas. Ch., Mil., Wis., 1919-22.
- BAILEY, Lewis James** (Mar.), Menominee, Mich.—R. Gr. Ch., Sept., 1925—. b. Sault Ste.

- Marie, Mich., June 28, 1897; s. Thomas Bailey and Sarah A. (Gwatkin). Ken. Coll.; G. T. S., May 28, 1924. D—1924, P—1925, Bp. R. L. Harris. F. D. and P-in-C. Iron River, Mich., June, 1924-Sept., 1925.
- BAILEY, Melville Knox** (Conn.). Saybrook, Conn.—Retired—. b. Waterford, Me., Sept. 10, 1856; s. Samuel Reed Bailey and Lydia Ann (Little). Trin., B.A., 1879; M.A., 1881; Berk. Div. Sch. D—1883, Bp. Paddock; P—1884, Bp. John Williams. m. Elizabeth Hart, Saybrook, Conn., Sept. 5, 1883. F. Asst. S. Joh. Ch., Waterbury, Conn., 1883-85; R. Trin. Ch., Branford, Conn., 1885-91; R. Trin. Ch., Torrington, Conn., 1891-95; Vic. Asst. Gr. Chap., N. Y. C., 1912-13; Vicar, Chapel of the Holy Spirit, Bronx, 1913-20.\*
- BAILEY, Percival Clarence** (M.), 31 Pleasant Ave., River Rouge, Mich.—P-in-C. S. Hilda's Mssn., July, 1925—. b. Bay Mills, Mich., Jan. 14, 1892; s. Thomas Bailey and Sarah Augusta (Gwatkin). Sault Ste. M. H. Sch., 1911; Ken. Coll., B.A., 1915; G. T. S., 1918. D—1918, Bp. Hulise; P—1919, Bp. Harris. F. M-in-C. Ch. Ascen., Ontonagon, Mich., 1918-20; R. Gr. Ch., Calumet, Mich., 1920-25.
- BAILEY, Thomas Burke**, Kinston, N. C.—Retired—. F. S. Aug., N. C., and King Hall, D. C. D—1895, Bp. Cheshire.\*
- BAILEY, William Newbold** (N. J.)—Non-Par.—. D—1893, P—1894, Bp. Whitaker. F. D-in-C. Ch. Ho. Comf., W. Philadelphia, Pa., 1893-94; Asst. Gr. Ch., Manchester, N. H., 1895; R. Chr. Ch., Shrewsbury, N. J., 1899-06; R. Trin. Ch., Asbury Park, N. J., 1906.\*
- BAIRD, Charles Glenn** (Ol.), 618 Burke Bldg., Seattle, Wash.—Genl. Mssy. Dio. Olympia, 1926—. b. Cedar Rapids, Neb., May 21, 1886; s. James Anderson Baird and Mary (True-scott). Cedar Rapids H. S.; Un. Kan., A.B.; Un. Wyo., A.M.; Phila. Div. Sch., 1919. D—1918, P—1919, Bp. Thomas. F. Asst. Min. Gr. Ch., N. Y. C., 1919-22; P-in-C. S. Joh. Ch., Snohomish, Wash., 1922-26.
- BAIRD, Robert Lee** (Mar.), Ishpeming, Mich.—Gen. Mssy., Dio. Mar., 1926—. b. Zanesville, Ohio, Mar. 25, 1893; s. Elmer Elsworth Baird and Laura Gertrude (Schultz). P. Sch. Newark and Zanesville, O.; Kenyon Coll., B.A., 1918; B. Hall, 1919. D—1919, Bp. Reese; P—1920, Bp. Vincent. m. Kathryn Harris, 1923. F. Cur. S. Paul's Cath., Cinn., O., 1919-23; R. S. Phil. Par., Circleville, O., 1923-26.\*
- BAKER, Alfred Brittin**, 22 Stockton St., Princeton, N. J.—R. Emer. Trin. Ch., Dean of Cath., 1904-1919. b. Matawan, N. J., Aug. 11, 1836; s. Elihu Osborn Baker and Joanna Butler (Carter). Pr. B.A., 1861, M.A., 1864, D.D., 1891. D—1864, P—1865, Bp. Odenheimer. m. Emilia J. Stubbs, Apr. 22, 1867. F. Asst. Ch. New Brunswick, N. J., 1864-66; R. Trin. Ch. Ch., Princeton, N. J., 1866; Dean Convoc. of Brunswick, 1888. Pres. of Stndg. Com., 1890.
- BAKER, Charles Wilson** (N. Mex.). San Juan Mssn. Hospital, Farmington, New Mex.—In-C. Indian Mission Field, New Mex., 1925—. b. Tarlton, O., Jan. 5, 1870; s. George R. Baker and Josephine (Wilson). Un. Mich., Ph.C., 1890; Ken., A.B., 1896; Bex. D—1898, P—1899, Bp. Leonard. m. Grace Wing Fay, Gambier, O., June 6, 1899. F. P-in-C. S. Paul's Ch., Conneaut, O., 1898-1900; Assistant Trinity Ch., Toledo, O., 1901-03; Asst. Loc. Ten. S. Paul's Ch., Cleveland, O., 1903-07; P-in-C. S. Philip's S. Matt. Chs., Cleveland, O., 1907-09; R. S. Geo. Ch., Roseburg, Ore., 1909-15; R. S. Luke's Ch., Grant's Pass, Ore., 1915-17. In-C. Indian Mssns. Orleans, Cal., 1917-25. Asst. Secy. Dio. O., 1903-09; Registrar, 1907-09; Secy. Dio. Ore., 1912-15; Exam. Chapl., Ore., 1910-16; Mem. Diocn. Bd. Miss., Ore., 1910-11. Mem. Eccl. Court, Ore., 1914-16; Dep. Gen. Conv., 1913-19.
- BAKER, Edward Alfred**, Cor. High and Moody Sts., Waltham, Mass.—R. Ch. Ascen., 1919—. b. Canada; s. George Baker and Emma (Siz-mur). Toronto, B.A., 1908; Trin. Coll. Toronto, 1910; B.D., 1912. D—1910, P—1911, Archbp. of Ottawa. F. Cur. Epiph. Ch., Dorchester, Mass., Aug. 29, 1888; s. J. S. Baker and N. C. Baker. Pac. Sch. of Rel., B.D. D—1926, Bp. N. S. Thomas.
- BAKER, George Thomas** (L. I.), 238 Fenimore St., Brooklyn, N. Y.—R. S. Gabriel's Ch., Brooklyn; Chapl. Kingston Ave. Hospital, 1916—. b. Milborne Port, Eng.; s. John Baker and Mary Ann (Hodges). Ch. Div. Sch. of the Pac., 1904. D—1905, P—1907, Bp. Nichols. m. Julia Baird. F. Martinez, Cal., 1903-06; Point Richmond, Cal., 1906-08; R. Santa Rosa, Cal., 1908-10; R. Ozone Park, L. I., N. Y., 1910-16.\*
- BAKER, Leroy F.** (Har.), 918 Green St., Harrisburg, Pa.—Non-Par.—. D—1875, Bp. M. A. De-Wolfe Howe. P—. F. R. S. John's Ch., Harrisburg; R. All SS. Ch., Selingsgrove, Pa.\*
- BAKER, Thomas Perry** (Va.), Oak Grove, Va.—R. Wash. and Montross Par., S. Peter's, S. Jas., 1921—. b. King Co., Va., May, 1864; s. William Edwards Baker and Bettie (Arnold). Theol. Sem. Va. D—1893, Bp. Whittle; P—1894, Bp. Newton. m. Martha Stark, West Point, Va., Nov. 27, 1895. F. R. S. Joh. Ch., West Point, Va., 1893-94; Act. R. S. Mich. Ch., Charleston, S. C., 1894-96; R. S. Dav. Ch., Cheraw, S. C., 1896-1900; R. Gr. Ch., Silver Spgs., Md., 1900-04; R. Chr. Ch., S. Ann's Par., Albemarle, Va., 1904-07; R. S. Jude Ch., Walterboro, S. C.; R. Chr. Ch., Wilton, 1907-15; R. S. Paul's Ch., Mssy., Dillon, S. C., 1915-18; Supt. Educ., King George Co., Va.\*
- BAKER, Randall Haskins MacGregor** (Mil.), Racine Coll., Racine, Wis., Warden Rac. Coll., 1923—. b. Naples, N. Y., June 8, 1884; s. Edward Everett Baker and Emma Peck (Haskins). Canandaigua Acad.; Hob. Coll.; Nash., 1911, B.D. D—1910, P—1911, Bp. Webb. F. R. S. Edmond's Ch., Mil., 1911-13; Cur. Mt. Cal. Ch., Baltimore, 1913-14; Chap. S. Joh. Bap. Girls' Sch., Ralston, N. J., 1914-15; R. Imman. Par., Racine, Wis., 1915-25.
- BAKER, Richard Henry, Jr.** (S. W. Va.), Baton Rouge, La.—Asst. S. Jas. Ch., and In-C. Sttd. Work, Louisiana State Un., Apr., 1926—. b. Norfolk, Va., July 8, 1897; s. Benj. May Baker, M.D., and Theodosia Burr (Potts). Norfolk Acad.; Epis. H. Sch., Alexandria, Va.; Un. Va.; Alex., B.D. D—1923, Bp. B. D. Tucker; P—1924, Bp. A. C. Thomson. F. M-in-C. Pruden Par., Chatham, Va., 1923-24; Chapl. Va. Epis. Sch., 1924-26.
- BAKER, William** (C.), Mokence, Ill.—R. Ch. Gd. Shepherd, 1925—. D—1893, P—1894, Bp. Seymour. F. R. Mound City, Ill., 1903-06; R. Paris, Ill., 1906-09; R. S. Matth. Ch., Bloomington, Ill., 1909-22; R. Gr. Ch., Pontiac, Ill., 1922-25.
- BAKER, William Osborne**, 324 York St., New Haven, Conn.—R. Chr. Ch., New Haven, Conn., 1913—. b. Princeton, N. J., Aug. 18, 1871; s. Rev. Alfred Brittin Baker and Emilia (Stubbs). Pr. Coll., B.A., 1893, M.A., 1896. D—1896, P—1897, Bp. Scarborough. m. Elizabeth Jackson, N. Y., Aug. 3, 1899. F. S. Sav. Ch., Bar Harbor, Me., 1899-03; R. Trin. Ch., Haverhill, Mass., 1903-13.
- BALCOM, Royal H. Ven.** (Wyo.), 718 Thornbury St., Laramie, Wyo.—Archd. Wyo., 1925—. b. Norwalk, O., 1880; s. Royal Blake Balcom and Louisa (Badger). Ken., A.B., 1903; G. T. S., 1906. D—1906, P—1907, Bp. Lines. m. Carrie Cottle, 1918. F. Cur. S. Pet. Ch., Morristown, N. Y., 1906-07; R. S. Barn. Ch., Irvington, N. Y., 1907-14; M-in-C. Jackson's Hole Mssn., Wyo., 1914-17; Warden, S. Michael Mssn., Wyo., 1917-25.
- BALDWIN, Arthur C.** (Minn.), 4403 Pine St., Philadelphia, Pa.—Non-Par.—. F. R. S. Paul Ch., Le Sueur Center, Minn.\*
- BALDWIN, Charles Warren**, Scarborough, N. Y.—R. S. Mary's Ch., "Beechwood," Scarborough, N. Y., 1914—. b. N. Y. C., 1883; s. Charles Henry Baldwin and Mary Carolyn (Egan). Un. Va.; Un. N. Y.; Colmb. Un.; G. T. S., 1908, B.D., 1911. D—1908, Bp. Burgess; P—1909, Bp. Doane. m. Helen H. Krauser, Philadelphia, Pa., 1909. F. Cur. S. Paul's Ch., Albany, N. Y., 1908; R. Chr. Ch., Coxsackie, N. Y., 1909-12; Loc. Ten. Ch. of Resur., N. Y. C., 1912-14. Chapl. N. Y. G. during war; Chapl. Soc. Mil. and Nav. Officers, N. Y., 1921-22.\*

**BALDWIN, George Irwin** (S. D.), Dupree, S. D.—P-in-C. S. Philip's Mssn., Sept. 16, 1923—b. Lander, Wyo., Oct. 11, 1895; s. Geo. Lyman Baldwin and Helen Gertrude (Stephenson). Kear, Mil. Acad., Kearney, Neb.; Colo. State Teachers' Coll.; Un. Wyo.; S. John's Coll., Greeley, Colo. D—1922, P—1923, Bp. Burleson. Only native born Wyoming man in Holy Orders.

**BALDWIN, John S.**, St. Andrew's, Tenn.—St. Andrew's School for Mountain Boys; O. H. C.—

**BALDWIN, Richard Dawson** (Tenn.), 403 N. College St., Fayetteville, Ark.—On leave account sickness, 1924. b. Springfield, O., Nov. 10, 1866; s. Henry Baldwin and Maria (Dawson). Wittenburg Coll.; Un. Cin., LL.B., 1890; Berk., 1904. D—1904, P—1905, Bp. Brooke. m. Frances Bäteführ, 1904. F. Vinita, Okla., 1904-07; Dundee, 1907-08; Sodus, N. Y., 1908-11; R. Bolivar, N. Y., 1911; R. S. Mary Ch., Salamanca, N. Y.; R. S. Andr. Ch., Clearfield, Pa.

**BALDY, H. Dimmick** (Pa.), Philadelphia, Pa.—Cur. S. Mich. Ch., Germantown, May, 1926—D—1926, Bp. T. J. Garland.\*

**BALL, Clarence Ernest** (Pa.), Norristown, Pa.—R. S. Joh. Ch., 1925—, b. Colebrook, Conn.; s. Hiram Ball and Lucy Lorena (Hawley). Pub. Schls., Conn.; Trin., B.A., 1882; M.A., 1885; Berk. Div. Sch., 1886. D—1886, P—1887, Bp. John Williams. m. Ada Hawes, Sept. 21, 1886. F. Cur. S. Luke, Lebanon Center, Pa., 1886-89; R. S. Joh., Rockville, Conn., 1889-91; Gd. Shpd. Ch., Canajoharie, N. Y., 1891-93; Gr. Ch., Alexandria, Va., 1893-1904; S. Geo. Ch., Mount Savage, Md., 1904-09; S. Luke, Seaford, Del., 1910-13; Temp. Wk., 1914-19; R. Ch. Transfig., Phila., 1919-20; Temp. Work, 1920-24.

**BALL, C. Sturges** (Md.), 4005 Groveland Ave., Baltimore, Md.—R. Ch. Transfig., Baltimore, 1922—, and Inst. Goucher Coll., 1917—, b. Stroud, Eng., Sept. 24, 1872; s. Enoch Ball and Sarah (Vines). Halifax H. Sch. and Un. Ext. Classes; Colomb., M.A., 1917; Ya., B.D., 1911; Hartford, 1913; S. T. M. D.—1922, P—1922, Bp. Murray. m. Edith M. Cherry, 1922. F. Min. Cong. Ch.

**BALL, Francis Henry** (E. Ore.), P. O. Box 693, Bend, Ore.—Mssy.-in-C. Trin. Mssn., 1924—, b. Sekubui, Basutoland, S. Africa, Oct. 4, 1886; s. Rev. William Henry Ezra Ball and Elizabeth Harriet (Armitage). Pub. Schs., O. R. C.; St. John's, Bloemfontein, S. Africa; Trin. Coll., Can.; Kenyon Coll.; Va. Theol. Sem. D—1923, P—1924, Bp. of Virginia. F. Asst. Ho. Trin. Ch., Richmond, Va., 1923-24; Secy. Convoc. Mssy., Dist. E. Ore.; Mem. Bd. Exam. Chapls.; Mem. Exec. Com.; Chrmn. Dept. Pub.; Mem. Amer. Legion, Kiwanis, K. Templar.

**BALLENTINE, Frank Schell** (Pa.), Collegeville, Pa.—Non-Par.—, Un. Pa., B.A., 1882; M.A., 1885; B.D., 1887; Un. Bos. Sch. of Theol., 1882-83; Phila. Div. Sch., 1884-85; Post G. Un. Pa., 1885-87. D—1885, P—1886, Bp. Stevens. F. Asst. Old Swedes Ch., Philadelphia, 1884-85; Asst. Ho. Trin. Ch., Philadelphia, 1885-87; R. Ch. Gd. Shpd., Scranton, Pa., 1887-99; R. Chr. Ch., Scranton, 1899-1903; M-in-C. S. Mark Ch., Honeybrook, Pa., 1903-06; M-in-C. S. Mary Ch., Warwick, 1903-06; R. S. Jas. Ch., Perkiomen, Pa. Author: "Good News"; "The (Four) Gospels in a Modern American Dress" (1897); "The American Bible"; "The Books of the Bible in Modern English for American Readers." Translator: The Modern English New Testament (Perkiomen Press, Perkiomen, Pa., 60c, John Wanamaker, N. Y.).\*

**BAMBACH, George Frederick** (A.), 30 No. Ferry St., Schenectady, N. Y.—R. S. George's Ch., 1924—, b. Manhattan Borough, N. Y., Oct. 14, 1881; s. John Henry Bambach and Laura Virginia (Hinton). Colomb. Coll., B.A., 1903; G. T. S., B.D. D—1906, Bp. Courtney; P—1907, Bp. Greer. F. D-in-C. Ch. Heav. Rest, Jan.-Apr., 1907; Cur. S. Thos. Chap., N. Y. C., 1907-09; R. S. Phil. Ch., Norwood, N. Y., and Gr. Ch., Norfolk, N. Y., 1909-12; R. Ch. Ho. Apos., Brooklyn, 1912-21; Secy. Trust Dio. Mssns., L. I., N. Y., 1919-24; Archd., Brooklyn (L. I.), 1921-24; Chrmn. Com. on Young People's Fellowship in Dio., 1925; Mem. Ch. Exten. Com. and Ch. Mssn. of Help (Dio. Albany).

**BAMFORD, Walter Henry** (Vt.), Manchester Center, Vt.—Non-Par.—, s. Rev. Robert Bamford and Harriet (Sneyd). Sea. Div. Sch., B.D., 1887. D—1887, Bp. Whipple; P—1887, Bp. Knickerbacker. m. Julia Howard Read, Jeffersonville, Ind., Oct. 18, 1893. F. R. S. Jas. Ch., Newcastle, Ind., 1887-89; Asst. Chr. Ch., Indianapolis, Ind., 1890-91; R. S. Paul Ch., Jeffersonville, Ind., 1891; Asst. Trin. Ch., Toledo, and S. Luke Ch., Scranton, 1892-93; R. Chr. Ch., Madison, Ind., 1893-03; R. S. Paul Ch., Jeffersonville, Ind., 1903-08; R. Zion Ch., Manchester, Vt., 1908-22; Exam. Chapl. Ind. and Vt.; Dep. Gen. Conv., 1919.\*

**BANCROFT, James** (Ma.), Woods Hole, Mass.—R. Ch. Messiah, 1922—, b. Knowlton, Quebec, Can., May 26, 1879; s. Rev. Charles Bancroft and Eunice (Foster). Trin. Sch., N. Y. C., Colomb. A.B., 1902; G. T. S., B.D., 1907. D—1905, P—1906, Bp. Greer. m. Alice Dorrance, 1911 (deceased, 1923). F. Asst. S. Joh. Ch., Providence, 1905-10, and Min. Phillipsdale, R. I., 1909-10; R. S. Joh. Ch., Lowell, Mass., 1910-20.

**BANFIL, Francis Milton** (N. H.), Goffstown, N. H.—R. S. Math. Ch., Goffstown, 1919—, b. Nashua, N. H.; s. William K. Banfil and Nancy S. (Boyce). Dartmouth Coll., B.A., G. T. S., D—1894, P—1895, Bp. Nicholson. F. Cur. S. Mart. Ch., Brodhead, Wis., 1894-95; Asst. S. Stph. Ch., Providence, R. I., 1895-98; R. S. Jas. Ch., South Bend, Ind., 1898-1910; Howe Sch., Asst. Master, 1910-13; Cur. ll SS. Ch., Boston and Vic. of S. Cuth. Chapel, 1913-19; Mem. Stndg. Com. Dio. N. Ind., 1899-1910.

**BANKS, Alfred John Gayner**, House of The Nazarene, Mountain Lakes, N. J.—Dir. Soc. of The Nazarene, 1923—, b. London, Eng., April 3, 1886; s. Alfred John Banks and Clara (Gayner). King's Coll., London, Eng., 1904-07; Un. South, 1912-14; Oska. Coll., B.A., 1915, M.A., 1916, D.D., 1921; Weltmer Inst., D. S. T., 1923; Theol. Dept. Un. So., 1912-14; Tr. Coll., Oxford, Eng., Post-Grad. Course, 1926. D—1914, P—1915, Bp. Kinsolving, m. Salome Hart, 1916. F. R. Chr. Ch., Eagle Lake, Tex., 1914-18; P-in-C. S. Joh. Sealy, Tex., 1915-16; P-in-C. S. Thom., Wharton, Tex., 1916-18; R. S. Joh. Columbus, Tex., 1917-18; R. Gr. Ch., Cuero, Tex., 1918-20; P-in-C. Ho. Comn., Yoakum, Tex., 1918-19; P-in-C. S. Jas., Hallettsville, Tex., 1918-19; Dean Gonzales Rural Deanery, Dio. W. Tex.; Mem. Dio. Bd. Mssns., W. T.; Del. Prov. Syn., 1918; Grad. Red Cross Inst. U. of Tex., 1919; and Weltmer Inst. Sugg. Ther., Nevada, Mo., 1920; Doc. Sugg. Ther., 1923; R. Ch. Redmr., Eagle Pass, Tex., 1920-23; Rural Dean of San Ant., 1920-23; Pndr. and P-in-C. S. Joh., Asherton, Tex.; Trustee Un. So., 1918-23; Mem. Gen. Conv. Comsn. on Christian Healing, 1925; Mem. Phi Gamma Delta Fraternity; 32nd degree Scottish Rite Masonry. Ed. "Healing Evangel" magazine (1923-26). Lecturer, Coll. of Preachers, Washington, June, 1926. Author: "The Healing Evangel" (Morehouse, Milwaukee, \$2.00.)

**BANKS, Herbert C.** (N. C.), Box 81, Warrenton, N. C.—R. All SS. Ch., and Assoc. Mssns., 1925—, b. Petersburg, Va., Nov. 4, 1892; s. Abraham Banks and Pattie (Dennis). S. Paul Sch., Lawrenceville, Va.; Bp. Payne Div. Sch. D—1923, Bp. A. C. Thomson; P—1924, Bp. Guerry. m. Gertrude P. Dash, June 25, 1925. Served in U. S. Navy, World War.

**BANKS, John Stuart**, 1708 Mentor Ave., Cleveland, O.—R. All SS. Ch., Cleveland, O., 1915—, b. Manchester, Eng., Mar. 4, 1878; s. John Stuart Banks and Margaret Vernon Banks. S. Stph. Coll., 1896; Un. Ill. 1902. D—1910, P—1911, Bp. Burton. m. Virginia Anderson, Savannah, Ga., July 8, 1908. F. Prin. S. Joh. Coll. Inst., Kentucky, 1907-11; R. Emman. Ch., Winchester, Ky., 1911-12; R. Ho. Trin. Ch., Bellefontaine, O., 1912-15. Mem. Cath. Chap., Dio. Lexington; Chapl. A. E. F., France, 1918-19.

**BANKS, William S.**, Maumee, O.—R. S. Paul Ch., Maumee.\*

**BANNISTER, Amos**, Church St. and Lincoln Pl., Beaver Falls, Pa.—R. S. Mary's Par., Beaver Falls, Pa., 1893—, b. Manchester, Eng., Oct.



- 3, 1859; s. Amos Bannister and Catherine (Pearson). N. Y. C. High Sch., 1878; Oxford, Eng.; Mem. Un. Club, London, Eng.; Colmb. Tut., 1879; G. T. S., 1882. D—1882, Bp. Ho. Potter; P—1883, Bp. Spalding, J. F. m. Elizabeth Rench (Booth). Wash. Co., Md., Nov. 30, 1885. F. Asst. All SS. Ch., N. Y. C., 1882-83; Mssy. Rawlins, Wyo., Post Chapt. 22 Reg., U. S. A., Ft. Steele, Wyo., 1883-85; R. S. Thom. Ch., Alamosa, Colo., 1886-92; R. Chr. Ch. (now S. Barn.). Denver, Colo., 1892-93; Mem. Stndg. Com. Dio. Pittsburgh, Pa., 1895-07; Secy. same, 1898-06; Pres. same, 1906-07; Del. Pan-Angl. Cong., London, Eng., 1908 (Opening Day speaker). Org. Par.; S. Thom., Alamosa, Colo.; S. Stph., Colorado Spgs., Colo.; S. Mary's Ch., Beaver Falls, Pa. Org. Mssns.; St. Stph., Monte Vista, Colo.; S. Philip's (for Deaf Mutes), Beaver Valley, Beaver Co., Pa. Built Chs.: Rawlins, Wyo., La Jara, Colo., Monte Vista, Colo., Rectory and Guild Hall, Beaver Falls, Pa. Author: "Gift Meditation," tune for hymn No. 604, printed by the Par. Choir, Boston, Mass., 1912; "New Hymnal," No. 238.\*
- BARBER, Henry Robart**, 1010 Millidge Road, Augusta, Ga.—R. Ch. Gd. Shpd., 1919.— b. Mocksville, N. C., Aug. 21, 1862; s. Samuel Swann Barber and Sarah Harding (Patrick). Trin. Coll., B.A., 1890, M.A., 1893; G. T. S., 1893. D—May, 1893, Bp. H. C. Potter; P—Dec., 1893, Bp. Neely. m. Sallie G. Wolfenden. Chocowinity, N. C., May 29, 1893. F. R. Ch. Gd. Shpd., Houlton, Me., 1893-96; R. S. Athan. Ch., Burlington, N. C., 1896-1900; R. Chr. Ch., Greensburg, Pa., 1901-07; R. Ch. Messiah, Detroit, Mich., 1907-17.\*
- BARBER, Milton Augustus** (N. C.), 11 New Berne Ave., Raleigh, N. C.—R. Chr. Ch., Raleigh, N. C., 1907.— b. Hyde Co., N. C., Jan. 25, 1869; s. Samuel Swann Barber and Adelaide (Watson). Hob. Coll., B.L.; Lat. Greek, 1895; G. T. S., 1898. D—1898, P—1899, Bp. Watson. m. Harriet Winfield, Chocowinity, N. C., Oct. 4, 1898. F. R. S. Paul's Ch., Wilmington, N. C., 1898-1900; R. S. Mark's Ch., San Marcos, Tex., 1900-05; R. S. Athan. Ch., Burlington, N. C., 1905-07. Mem. Stndg. Com. Dio. West Tex.; Pres. Stndg. Com. Dio. N. C.; Dep. 6 Gen. Convs.; Trustee S. Mary's and S. Aug. Schs., Raleigh, N. C.; Pres. Bd. Trus., Olivia R. Pub. Lib., Raleigh, N. C.; Bd. of Mang. of Trav. Aid Soc.; Mem. Bd. Dir. Y. M. C. A.
- BARBER, Robert Young** (Sp.), 6035 Pine St., Centralia, Ill.—P-in-C. S. Joh. Ch., Centralia; Trin. Mt. Vernon; S. Thomas, Salem, Calvary, Nashville; Chr. Ch., Carlyle, May, 1925.— b. Sharp's, Va., Aug. 17, 1878; s. Philip Yates Barber and Lucy Briscoe (Young). Roa. Coll., 1902; Un. Tex., Summer Sch., 1908; Va. Theol. Sem., 1905. D—1905, P—1906, Bp. Gibson, m. Ingeborg C. Leffland, Victoria, Tex., June 16, 1908. F. Asst. Abingdon and Ware Par., Gloucester Co., Va., 1905-06; R. S. Luke's Ch., Essex Co., Va., 3 mos.; R. Trin. Par., Victoria, Tex., 1906-11; P-in-C. Gr. Ch., Port Lavaca, Tex., 1906-10; P-in-C. S. Andr. Ch., Ganado, Tex.; P-in-C. Trin. Ch., Edna, Tex., 1906-11; R. Ch. Mess. Gonzales, Tex., 1911-12; P-in-C. Ch. Annunc. Luling, Tex., 1911-12; S. Joh. Mssn., 1912; R. S. Luke's Ch., San Antonio, Tex., 1912-15; City Mssy., Chanute, Kan., 1916; State Chapt. Hosp. Insane, Kan., 1917; R. Gr. Ch., Chanute, Kan., 1918; P-in-C. Yates Center, and S. Tim., Iola, Kan., 1920; Dean So. Deanery, Dio. Kan., 1921-25; Chrmn. Fin. Com., 1911-15; Mem. Bd. Rel. Ed., 1916-17; Del. Syn., 1917; Min. I. C. S. Phil. Coll. Par., San Ant., Tex., 1916; Mem. Soc. S. Cmsn. Dio. Kan.; Dio. Com. Nat. W. Camp; Chrmn. Dept. Soc. Serv. Bp. and Coun., Dio. Springfield.
- BARBOUR, James Ernest** (R. I.), 114 Trenton St., Pawtucket, R. I.—R. Ch. Adv., Pawtucket, R. I., 1899.— b. Orange, Ohio; s. Richmond Farbour and Melvina (Baker). Willoughby H. Sch.; Coe Coll., B.A., 1886; Andr. Theol. Sem., B.D., 1890; Un. Wis., M.A., 1896; Coe Coll., D.D., 1920. D—1891, P—1892, Bp. Whitaker. m. Florence Pauline Jones, Oct., 1917. F. Mssy. Forest City, Pa., 1891-92; Asst. Trin. Ch., Portland, Ore., 1892-94; R. Ch. Gd. Shpd., Portland, Ore., 1894-99.
- BARBOUR, Paul Humphrey** (S. D.), Springfield, S. D.—Mssy. Santee Ind. Reserva., 1925.— b. Hartford, Conn., Sept. 13, 1888; s. Rev. John Barbour and Annie (Gray). Trin. Coll., B.A., 1909; Post Grad., Oxford, Eng.; Berk. Div. Sch., B.D., 1913. D—1913, Bp. Brewster; P—1914, Bp. Biller. m. Margaret Hart Bailey. F. Mssy. Sisseton Ind. Res., 1913-16; Cur. Chr. Ch., Hartford, Conn., 1916-19; Canon, same, 1919-23; R. Gr. Ch., Hartford, Conn., 1920-23; Mssy., Dallas, S. D., 1923-24; Lower Brule Ind. Res., 1924-25.
- BARHYDT, George Weed** (Conn.), 423 Whitney Ave., New Haven, Conn.—Non-Par.— b. Albany, N. Y.; s. Richard Barhydt and Anna (Feithousen). Albany Acad.; Un. Coll., B.A., M.A.; Ya. Grad. Sch.; Berk. D—1888, P—1889, Bp. John Williams. m. Jean Kissam, 1895. F. R. Ch. Our Sav., Plainsville, Conn.; Cur. Ch. Annunc. Phil. Pa.; R. S. Luke's Ch., Brooklyn, N. Y.; R. Chr. Ch., Westport, Conn.; R. Trin. Ch., Branford, Conn., 1907-19; Non-Par., 1919-23; Prof. Hist. Ingleside Sch., New Milford, Conn.; Chapt. in France, 1921-22; M-in-C. Gr. Ch., New Haven, 1923; R. Trin. Ch., Seymour, Conn., 1923.—
- BARKER, Alfred Hepan** (S. D.), Lower Brule, S. Dak.—D-in-C. Chap. Messiah, Medicine Creek.— b. Santee, Neb., Feb., 1870; s. John W. Barker and Nancy (Abnahiyawewin). Hampton Inst. D—1918, Bp. Burleson. m. Elizabeth Messer, May 27, 1895. F. Santee Mssn., Santee, Neb.; All SS. Chap., Ponca Creek (near St. Charles), S. D., 1914-18; Mssy. Rosebud Mssn., S. D., 1918-20; D-in-C. S. Jas. Chapt. White River, S. D., 1920-21; D-in-C. Our Sav. Ch., Bull Creek Dist., S. D., 1921.\*
- BARKER, Herbert William** (N. Y.), Harvard Club, 27 W. 44th St., N. Y. C.—Non-Par.— Harv., 1899; G. T. S., 1906. D—1906, P—1907, Bp. Lawrence. m. Anne Roberts, 1911. F. Calv. Ch., N. Y. C., 1906-07; Ch. Ho. Nativ., Thornton, R. I., 1907-09; Cur. S. Joh., Wilmington, Del., 1909; R. S. Luke Ch., Chelsea, Mass., 1909-10.\*
- BARKER, John William** (Colo.), Duke, N. C.—Non-Par.— b. Iredell Co., N. C., May 23, 1858; s. John Nelson Barker and Cecelia Barker. Ruther. Coll., D.D., 1899; Garritt Biblical Inst., 188. D—1890, Bp. Weed; P—1894, Bp. Cheshire. m. Caroline S. Davies, Webster, N. C., 1888. F. R. Gr. Ch., Ocala, Fla., 1890-93; Mssy. Dist. Asheville, 1893-96; R. Ch. Redeem., L. I., 1896-99; S. Luke Ch., Hastings, Minn., 1903-07; City Mssy., Kansas City, Kan., 1909-15; Mssy. San Miguel Co., Colo., 1915-23; P-in-C. Central Maine Mssns., 1923.\*
- BARLOW, Edwin Spley** (Dal.), S. Waco St., Weatherford, Tex.—P-in-C. All SS. Ch.— D—1915, P—1916, Bp. Darlington. F. In-C. S. Andr. Ch., Shippensburg, and S. Luke Ch., Mechanicsburg, Pa.; R. S. Mary Ch., Lampasas, Tex.; R. Gd. Shpd. Ch., Mineral Wells, Tex.\*
- BARLOW, Thomas Bennington** (P.), 2835 Char-tiers Ave. (Corliss Sta.), Pittsburgh, Pa.—R. Ch. Mess., 1921—(Bullt Rectory and Parish Home, 1925). b. N. Y. C., Mar. 11, 1864; s. James Bennington Barlow and Caroline (Foster). S. Stph., A.B., 1889; Berk. Div. Sch., 1891. D—1893, P—1894, Bp. Seymour. m. Marie Du Bois, Pine Plains, N. Y., Oct. 6, 1891. F. Lay-Read-in-C. S. Andr. Ch., North Bloomfield, Conn., 1890-93; R. S. Paul Ch., Rantoul, Ill., and S. Thom. Ch., Thomasboro, Ill., Renwd. Ch. Bldg., Mssy-in-C., 1893-95; R. S. Paul Ch., La Por'e Ind. (Blt. Ch.), 1895-99; in-C. S. Mary Ch., New Carlisle, Ind., 1896-99; R. S. Pet. Ch., Butler, Pa. (Blt. Ch.), 1899-1904; R. Gt. Choptank Par. and Chr. Ch., Cambridge, Md., 1904-13; R. S. Matth. Ch. (Blt. Ch.), Home-stead, Pa., 1913-21; Dean So. Conv., Dio. Easton, 1907-13; Governor's Appt. Capt. on Reg. Staff, 3rd Inf. Pa. Reserve; Milit. Chapt., 3rd Reg., Feb. 27, 1918-22; Chapt. Veteran Corps Duquesne Greys, Pittsburgh, Pa., 1922—; Chapt. Masonic Veteran Assn., Pa., 1925.
- BARNES, Charles L.**, 408 Nutmeg St., San Diego, California.—R. S. Paul's Ch., San Diego, Cal., 1903.— b. Waukesha, Wis., Apr. 13, 1864; s. Calvin Cole Barnes and Calphurnia (Fenner).

- Lawrence Un., B.L. D.—1894, P.—1895, Bp. Nicholson. m. Martha S. B. Baker, Madison, Wis., Dec. 27, 1902. F. R. Trin. Ch., Baraboo, Wis., 1896-02; R. Trin. Ch., River Falls, Wis., 1894-95; Rur. Dean San Diego Convo., 1908—.
- BARNES, C. Rankin** (L. A.), 1205 Fremont Ave., South Pasadena, Cal.—R. S. James Ch., 1918—; b. Manitowish, Wis., Mar. 23, 1891; s. Rev. Charles L. Barnes and Janet (Rankin), Un. Cal. A.B., 1912; G. T. S., 1915, B.D., 1919. D—1915, P—1916, Bp. Joseph Johnson, m. Florence Lowe, 1921. F. Fellow, G. T. S., 1915-16; P-in-C. Imperial Valley Mssn.; S. Paul's Mssn., El Centro; All SS. Mssn., Brawley; S. Matthias, Imperial; S. Mark's Mssn., Holtville, all in Cal., 1916-18; Exam. Chapl., 1921—; Chrmn. Dio. Soc. Serv. Cmssn., 1922—; Mem. Dio. Excc. Coun., 1923-24-26; Dep. Gen. Conv., 1925.
- BARNES, Charles Raymond** (Har.), S. John's Rectory, So. Williamsport, Pa.—R. S. Joh. Ch., So. Williamsport, 1920—; R. S. Jas. Ch., Muncy, Pa., 1923, and Archd. Williamsport, 1926—; b. Camden, N. J., March 17, 1894; s. Harry B. Barnes and Elizabeth (Beasley), Mechanicsburg H. Sch., 1909-12; Harrisburg Sch. Com., 1913; Un. So. B.A., 1914-17; G. T. S., 1917-20; B.D., 1922; Col. Un., M.A., 1920. D—1920, P—1920, Bp. Darlington; Del. Provincial Synod, 1925-26.
- BARNES, George Lawton** (Ark.), 825 Beech St., Helena, Ark.—R. S. Joh. Ch., Helena, Ark., 1920—; b. Ansonia, Conn., Feb. 21, 1889; s. William Alling Barnes and Martha (Lawton), Trin. Coll., B.A., 1911, M.A., 1914; Ya., M.A., 1912; Berk., B.D., 1915. D—1915, P—1916, Bp. Brewster, m. Mary Louise Randall, Springfield, Mass., Oct. 31, 1916. F. Cur. S. Joh. Ch., Waterbury, Conn., 1915-16; Jefferson City, Mo., 1916-20. Dep. Gen. Con., 1919; Prov. S. W. Synod, 1920-26; Stndg. Com., Ark., 1923—; Fdr. and Ed. "Arkansas Churchman," 1923—.
- BARNES, George William**, Highland Park, Pa.—P-in-C. Holy Sacrament Ch., Highland Park, 1915—; D—1902, P—1903, Bp. Morrison, F. R. Emmul. Ch., Alexandria, Minn., 1902; P-in-C. S. Paul's Ch., Glenwood, Minn.; P-in-C. All SS. Ch., Loveland, Colo., 1906; R. S. Paul's Ch., (Mem.), Upper Providence, Pa., 1909-15.\*
- BARNES, Morton Apollon**, 15 Slocum Place, Long Branch, N. J.—R. S. Jas. Ch., Long Branch, N. J., 1913—; b. Plymouth, Conn., Dec. 20, 1876; s. Martin Van Buren Barnes and Mary Jane (Brooks), S. Sth., 1899; Theo. Sem. Va., 1902. D—1902, Bp. Peterkin; P—1903, Bp. Brewster, F. Asst. S. Joh. Ch., Waterbury, Conn., 1902-04; R. Chr. Ch., Fairmont, W. Va., 1904-08; Asst. Gr. Ch., Newark, 1908-13.
- BARNES, William** (Sal.), St. John's College, Greeley, Colo.—Acting as Deacon St. John's Cathd., Denver, Colo.—; D—Dec., 1925, Bp. Mize.\*
- BARNES, William Henry** (N. Y.), 40 Ward Ave., Northampton, Mass.—Retired—; b. Baltimore, Md., Spec. Course under Canon Body, T. C. T., 1892-93. D—1892, Bp. Nias; P—1893, Bp. Ont. F. R. S. Jas., Tweed, Ont.; Vic. S. Paul Ch., College Pt., L. I.; R. S. Barn. Ch., Brooklyn, N. Y.; Conduc. Days Devo. and Spec. Preach.\*
- BARNETT, Francis Blackman** (Pa.), Afton Ave., Yardley, Pa.—R. S. And. Ch. and P-in-C. S. Wilfrid's, Dolington, Pa., 1922—; b. Canaan, Conn., May 29, 1882; s. Francis Walter Barnett and Mary Frances (Blackman), Yale, A.B., 1902; Berk., B.D., 1909. D—1909, Bp. Brewster; P—1910, Bp. Johnson, m. Emily Maudsley Hale, Glastonbury, Conn., June 5, 1909. F. P-in-C. S. Mary's Ch., Mitchell, S. D.; P-in-C. S. Luke's Ch., Woonsocket, S. D., 1909-11; R. S. Mary's Ch., Mitchell, S. D.; P-in-C. S. Luke's, Woonsocket, S. D., 1911-15; R. Chr. Ch., Ridley Park, 1915-17. Secy. Mssy. Dist., S. D., 1910-15; Del. Gen. Conv., 1913; Chapl. Base Hosp. No. 15, A. E. F., 1917-18; Capt. Chemical Warfare Serv., 1918-19; R. S. David Ch., Manayunk, Phil., 1919-22; Asst. Co. Center Mssn., Wrightstown, Pa., 1922.
- BARNETT, Joseph Noves** (F. L.), Oshkosh, Wis.—R. Trin. Par., 1925—; b. Canaan, Conn., March 21, 1891; s. Rev. Francis Walter Barnett and Mary Frances (Blackman), Trin. Coll., B.A., 1913; Berk. Div. Sch., Middletown, Conn. D—1916, Bp. Brewster; P—1917, Bp. Greer, m. Helen Sargent Gesner, Apr. 27, 1918. F. Cur. S. Geo. Ch., N. Y. C., 1916-17; Pri. in Reg. Army at Fort Slocum, N. Y., Oct. 21, 1917; Trans. to 303 Machine Gun Battalion; served overseas to Apr. 4, 1919. R. S. Matt. Ch., Grand Junction, Colo., 1919-21; R. Chr. Ch., Red Wing, Minn., 1921-26; State Chapl., Minn. Am. Legion, 1924—.\*
- BARNWELL, Carleton** (S. W. Va.), 915 16th St., Lynchburg, Va.—R. Gr. Mem. Ch., Lynchburg, Va., 1920—; b. Louisville, Ky., Oct. 2, 1888; s. Stephen E. Barnwell and Elizabeth (Cleland), Wm. and Mary Coll.; Va. Theo. Sem., B.D. D—1913, P—1914, Bp. Murray, m. Louise Tyson Hooff, 1915. F. Asst. S. Pet. Ch., Ellicott City, Md., 1913-14; R. Ascen. Ch., Westminster, Md., 1914-16; R. Gr. Ch., Anniston, Ala., 1916-20.
- ✱**BARNWELL, Rt. Rev. Middleton Stuart**, 120 W. Idaho St., Boise, Idaho—Bishop of Idaho, Dec. 30, 1925—; s. Rev. Stephen Elliott Barnwell and Elizabeth (Cleland), Louisville Schls.; Center Coll., Danville, A.B., 1900; Theo. Sem. Va., B.D., 1909. D— and P—1908, Bp. Woodcock, Con. Bp. Dec. 30, 1925, by Bpp. Talbot, Gailor, Beckwith, McDowell, Touret, Woodcock and Page, m. Margaret Lighthalls, June 24, 1912. F. Shelbyville, Ky., 1908-09; Asst. Chr. Ch., Baltimore, Md., 1909-11; R. S. Andr. Ch., New Bedford, Mass., 1911-13; R. Ch. of the Advent, Birmingham, Ala., 1913-25; Field Secy. Natl. Conv., 1924.
- BARNWELL, Robert Woodward**, Florence, S. C.—Non-Par.—; F. R. S. Paul Ch., Columbus, Miss.; R. S. Paul Ch., Bristol Par., Va.; R. S. Paul Ch., Bennettsville, S. C.\*
- BARNWELL, William Habersham** (S. C.), 1918 Market St., Wilmington, S. C.—Retired, 1917—; b. Beaufort, S. C., 1848; s. John Gibbs Barnwell and Emma (Elliot), Beaufort Schs.; Entered Conf. Serv. at 16; Un. Ga. and Theo. Sem. Va. D—1876, P—1877, Bp. Howe, F. R. All SS. Ch., Waccamaw, S. C., 1876-85; Paris, Ky., 1885-90; Columbus, Minn., 1890-91; Louisville, Ky., 1891; R. Stateburg, S. C., 1935; R. Ho. Cross Ch., Stateburg, S. Aug. Ch., Sumter, S. Mark Ch., Pinewood, Asc. Ch., Hagood, and S. Mark Ch., Clarendon, all in S. C.\*
- BARR, Frank T.** (S. O.), Columbus, O.—D-in-C. Gd. Shpd. Ch., 1926—; D—1926, Bp. T. I. Reese.\*
- BARR, George Dudley** (C. N. Y.), 205 Cleveland Ave., Buffalo, N. Y.—Retired—; b. Buffalo, N. Y., June 1, 1887; s. William Henry De Witt Barr and Ella Frances (Smith), S. Sth. Coll., B.A., 1913; West. Theol. Sem., 1916. D—1916, P—1917, Bp. C. P. Anderson, m. Mildred Harriet Thompson, Apr. 6, 1918. F. Asst. S. Pet. Ch., Chicago, Ill., 1916-17; P-in-C. S. Ambrose's Ch., Chicago Heights, 1918; P-in-C. S. Paul Ch., Steamboat Springs, Colo., 1918-19; P-in-C. S. Luke's, Delta, and S. Michael's, Ponia, Colo., 1919-20; Vicar All SS. Chapl., Lockport, N. Y., 1921-23; R. S. Paul Ch., Aurora; P-in-C. Gr. Ch., Union Springs, and Cal. Ch., King Ferry, N. Y., 1923-24.
- BARR, Preston** (W. Ma.), 214 N. Walnut St., Blairsville, Pa.—Retired, 1925—; b. Ind. Co. Pa., June 16, 1854; s. William T. Barr and Elizabeth (McBride), Elderton Acad., Elderton, Pa.; Pr. B.A., 1878, B.D., 1881. D—1887, Bp. Paddock; P—1888, Bp. Doane, m. Alice D. Hunter, 1882. F. S. Geo. Ch., Lee, Mass., 1887-90; S. Mary's Ch.-by-the-Sea, N. E. Harbor, Me., 1890-93; S. Luke Ch., Tacoma, Wash., 1893-96; S. Matth. Ch., Enosburg Falls, Vt., 1896-99; S. Mart. Ch., New Bedford, Mass., 1899-05; Supt. Schools, Lee, Mass., 1905-09; R. S. Joh. Ch., Wilkinsonville, Mass., 1909-25.
- BARRE, David** (S. O.), 2670 Indianola, Ave., Columbus, O.—R. Ch. Gd. Shpd., 1924—; b. Lexington, Ky., Apr., 1889; s. David MacKnight Barre and Abbie Eugenia (Benton), Un. Ky., B.A.; Ky. Wesleyan; Un. Cincinnati; Bexley Hall, Ken. Coll., 1916. D—1916, Bp. Vincent; P—1923, Bp. Reese, m. Abbie Helen Ackley, Granville, O., 1920. F. R. S. Luke Ch., Granville, O.; In-C. Mssns., Washington Court House and Wilington, O., 1917-22; R. S. Joh. Ch., Columbus, O., 1922-24.\*

- BARRETT, Frederick William** (Ol.), Snohomish, Wash.—P-in-C. S. Joh. Ch., 1926— b. Victoria, B. C.; s. William Barrett and Alice (Gibson). Un. Wash.; Racine Coll.; Nash. D—1919, P—1920, Bp. Weller. Vic. Shawano, Wis., 1920; R. S. Thos. Ch., Rawlins, Wash.\*
- BARRETT, Harry Alvin**, Cold Springs Harbor, Long Island, N. Y.—R. S. Joh. Ch., Cold Sp. Harbor, 1919— b. Pittsford, Vt.; s. George Alvin Barrett and Mary Finney (Barker). Union Coll., Union Law Sch., A.B. D—1906, Bp. Doane; P—1908, Bp. Nelson. m. Blandina M. Peck, 1903. F. Meth. Epis. Min.; S. Paul Ch., Schenectady, N. Y., 1906-08; S. Mark's Ch., Malone, N. Y., 1908-17; Seamen's Ch. Ins. Sen. Chapl., 1917-18. S. Mary, Staten Island, Loc. Ten., 1918-19; Shipfitter and Caulker, Shipyard, 1918, in war service; In-C. S. Mary's, Staten Island.
- BARRETT, John** (Cal.), 663 8th St., Oakland, Cal.—R. S. Joh. Ch.— b. Philadelphia, Pa., Dec. 26, 1876; s. John O. Barrett and Rose A. (Fulton). Nash., 1900. D—1900, P—1900, Bp. Nicholson. m. Louise W. Marten, June 6, 1902. F. S. Edm. Ch., Milwaukee, Wis., 1900-01; S. Joh. Ch., Henry, Ill., 1901-02; S. Mark Ch., Oconto, Wis., 1902-04; S. Paul Ch., Watertown, Wis., 1904-07; R. Trin. Ch., Rochester, 1907; R. Ft. Bragg, Cal.; Dep. Gen. Conv., 1910; R. Ascen. Ch., Vallejo, Cal., 1911— Author: "The Catholic Church of the Anglo-Saxon" (Oconto Reporter Pub. Co., 1904); "Church Ceremonial" (The Leader Co., Watertown, Wis., 1906); "All Those Forms" (Advocate Co., Ft. Bragg, Cal., 1910).\*
- BARRETT, William J.** (O.), Conneaut, O.—R. S. Paul Ch., Conneaut, O., 1918— b. England, Mar. 10, 1873. Ken. Coll., A.B.; Harv.; Bex., B.D. D—1916, P—1917, Bp. Leonard. F. In-C. Gr. Ch., Ashtabula, O.\*
- BARRINGTON, Arthur Henry** (Conn.), Lovely St., Unionville, Conn.—R. Chr. Ch., Unionville, 1918— b. Boston, Mass., May, 1856; s. Richard Barrington and Kate Barrington. Pub. Sch.; Harv., B.A., 1875; Northern Ill., Ph.D.; Epis. Theo. Sch., Camb., Mass., B.D., 1878. D—1878, P—1879, Bp. Paddock, m. Fannie Gilchrist, 1879. F. S. Joh. Mssn., Fall River, Mass., 1878-84; Trin. Ch., Watertown, S. D., 1884-90; Gr. Ch., Boone, Ia., 1890-91; R. Chr. Ch., Janesville, Wis., 1891-1905; R. Gr. Ch., Everett, Mass., 1905-13; R. S. Mark Ch., Mystic, Conn., 1913-18. Pub. "Anti-Christian Cults."\*
- BARRINGTON, John William** (Pa.), Meriden, Conn.—Non-Par.— D—, Bp. Whitaker. F. Asst. Ch. Redeem., Bryn Mawr, Pa.\*
- BARRIOS, Ricardo Daniel** (Cuba), 211 M. de la Cruz, J. del Monte, Habana—R. "El Calvario" Par., Jan., 1926— b. Cienfuegos, Cuba, Apr. 10, 1885; s. Roman Barrios Vades and Amelia Pimentel Carrasco. Coll. Minerva, Cienfuegos; Candler Coll., Havana; Hargrove Sem. D—June 23, 1918, Bp. Hulse. m. Julieta Dominguez, Feb. 6, 1910. F. M. E. Ch. So. till April, 1917. (D. by Bp. Candler, M. E. Ch., Jan. 21, 1912.) R. Bolondron Par., 1917-22; R. La Trin. Par., Matanzas, Cuba, 1922-26.
- BARROW, Edward F.**, Greensboro, N. C.—In-C. Ch. of Redeemer— D—1926, Bp. Delany.
- BARROW, George Alexander** (Conn.), 158 South Cliff St., Ansonia, Conn.—R. Chr. Ch., Ansonia, Conn., 1925— and Lecturer Apologetics, Berk. Div. Sch., 1921— b. Baltimore, Md., June 23, 1882; s. Alexander Rogers Barrow and Ada Elizabeth (Hulbert). Harv., A.B., 1903; Ph.D., 1905; Ep. Theol. Sch., B.D., 1907. D—1907, P—1908, Bp. Lawrence. m. Helen Raymond Choate. F. Cur. Ascen. Ch., Fall River, Mass., 1907-09; R. Trin. Ch., Milford, Mass., 1909-11; R. S. Luke's Ch., Chelsea, Mass., 1911-25. Author: "The Validity of Religious Experience," Sherman French & Co.
- BARROWS, William Stanley** (W. N. Y.), Niagara Falls, N. Y.—Hdmstr. De Veaux Sch., Niagara Falls, N. Y., 1897— b. Rome, N. Y., Nov. 16, 1861; s. Rev. Napoleon Barrows, S. T. D., and Isabella (Gibson). S. Paul's Sch., Garden City, N. Y.; Tr., B.A., 1884, M.A., 1887; G. T. S., B.D., 1891; Hob., M.A., ad eundem, 1897. D—1888, P—1889, Bp. Littlejohn. m. Margaret Stuart Saville, 1906. F. Zion Ch., Little Neck, L. I., 1888-90; Mssy. N. C., 1890-94; Mayo Fellow, G. T. S., 1894-97. Exam. Chapl., 1908—
- BARRY, Frederick L.** (L. I.), 157 St. Paul's Place, Brooklyn, N. Y.—Asst. S. Paul Ch., Flatbush, N. Y., June, 1926— F. Chapl. St. Paul's Sch., Garden City, N. Y.\*
- BARRY, Joseph Gayle Hurd** (N. Y.), 144 W. 47th St., N. Y. C.—R. Ch. S. Mary-the-Virgin, N. Y. C., 1909— b. Middle Haddam, Conn., Apr. 19, 1858; s. Nathan Frye Barry and Caroline Lockwood (Hurd). West. Coll.; Berk., 1886; Nash., D.D., 1906; S. Stphs. Coll., Litt.D., 1924. D—1886, Bp. John Williams; P—1887, Bp. McLaren. F. Asst. S. Jas. Ch., Chicago, Ill., 1886-88; P-in-C. Calv. Ch., Batavia, Ill., 1888-1901; Instr. Ch. Hist. West. Theol. Sem., 1891-1901; Can. S. Paul's Cath., Fond du Lac, Wis., 1901-06; Dean Nash., 1906-09. Author: "Meditations on the Office and Work of the Holy Spirit," "The Christian's Day," "Meditations on the Apostles' Creed," "The Self Revelation of a Lord," "Holiness," "The Invitations of Our Lord," "On Prayers to the Dead," "From a Convent Tower," and (with Dr. Delany) "The Religion of the Prayer Book," "The Holy Eucharist," "Our Lady Saint Mary," E. S. Gorham; "Meditations on the Communion Office," "The Parish Priest" (with Dr. Delany).
- BARRY, J. Neilson** (W.), Portland, Ore.— b. U. S., 1870; s. Major Robert P. Barry and Julia Kean (Neilson). Ed. in Va.; Spec. G. T. S., 1895. D—1895, Bp. H. C. Potter; P—1896, Bp. L. H. Wells. m. Mildred E. Pegram, N. Y. C., 1899. F. Mssy. Ho. Trin. Ch., Palouse, Wash., 1895-99; Actg. Cur. S. Agnes Chap., N. Y. C., 1899; Mssy. Trin. Ch., Spokane, Wash., 1899-1904; R. Trin. Par., Charles Co., Md., 1905-06; Vic. S. Colomb. Chap., Wash., D. C., 1906-07; R. S. Stph. Par., Baker, Ore., 1907-12; Cur. S. Thom. Par., Wash., D. C., 1913. Vol. Prison Work, Spokane, Wash., 1913-15; Regis. Dist. Spokane, 1898-1904; Regis. Dist. E. Ore., 1908, 1909; Y. M. C. A. with Am. Exp. Forces in France, 1918-19. "Suggestions for Chancel Guilds," "Ecclesiastical Politics," and many historical sketches.\*
- BARTH, T. N.** (Md.), Reisterstown, Md.—In-C. All SS. Ch., Reisterstown, Pa.—\*
- BARTLAM, Ernest Storer** (Sac.), Sacramento, Cal.—Dean Trin. Pro-Cath., 1926— Pres. Stndg. Com., 1924— b. Birmingham, Eng., May 2, 1881; s. William Ernest Bartlam and Elizabeth Ann (Storer). Clare Coll., Camb. Un., Eng.; Ch. Div. Sch. Fac. D—1915, P—1916, Bp. Moreland. m. Bertha Jean Bruner, Hailey, Idaho, Nov. 23, 1904 (deceased). m. Fanny Ardley, 1917. P. in-C. Ho. Innoc. Ch., San Francisco, Cal., 1915-16; Sec. Stndg. Com. and Bd. of Mssns., Dio. of Sacramento, 1918-19; R. S. Pet. Ch., Red Bluff, P-in-C. All SS. Ch., Redding, Cal., 1916-20; Vic. Trin. Pro-Cath., Sacramento, Cal., 1920-26.
- BARTLETT, Frederick Bethune** (Mo.), 5259 Maple Ave., St. Louis, Mo.—Gen. Secy., Field Dept., Natl. Coun., 1926— b. Manchester, Conn., Aug. 23, 1882; s. Bethune James Bartlett and Ellen Elizabeth (Johnson). Trin. Coll., B.A., 1904; Harv., M.A., 1911; Epis. Theol. Sch., B.D. D—1908, Bp. Brewster; P—1908, Bp. Scadding. m. Jessie Langelle Hale. Grant's Pass, Ore., Oct. 11, 1911. F. Mssy. Ore., Station Grant's Pass, 1908-10; Vic. Chr. Chap., Brooklyn, N. Y., 1911-17. Chrmn. Ex. Com. Bd. Rel. Ed., 1910-11; Mem. Soc. Serv. Cmssn., 1910-11; R. S. Joh. Ch., West Hoboken, N. J., 1917-18; R. S. Mark's, Aberdeen, S. D.; Dean N. Deanery, 1918-23; R. Ch. S. Phil. the Apostle, St. Louis, Mo., 1923-26; Exam. Chapl., 1918-23; Can. Cal. Cath., 1918-23; Chrmn. Dio. Cmssn. Nation-wide Camp., 1918-23; Dir. Dept. Stewardship and Serv. Exec. Coun., 1918-23; Mem. Dioc. Coun. (Mo.); Dir. Field Dep.; Exam. Chapl.; Assoc. Secy. Field Dept., Natl. Coun.
- BARTLETT, George Griffiths**, The Deanery, 42nd and Spruce Sts., Philadelphia, Pa.—Prof. Homiletics and Pastoral Care, Dean Phila. Div. Sch., 1915— b. Sharon Spgs., N. Y., June 3, 1872; s. Edward Totterson Bartlett and Emily Stokes (Pile). Harv., B.A., 1895; Phil. Div. Sch., 1898, S. T. D., 1917. D—1898, Bp. Whitaker; P—1900, Bp. H. C. Potter. m. Cecilia

- Helen Neall, Philadelphia, Pa., 1905. F. Cur. Gr. Ch. N. Y. C. 1898-02; R. Mem. Ch., S. Paul, Overbrook, Phila., Pa., 1902-08; Dean Cath. Merc. Sav., Faribault, Minn., 1908-11; R. Ch. Our Sav., Jenkintown, Pa., 1911-15; Dep. Dio. Pa., to Synod Prov. Wash., 1913-24; Mem. Stndg. Com., 1923—.
- BARTLETT, Murray**, 690 S. Main St., Geneva, N. Y.—Pres. Hobart Coll., Geneva, 1919—, b. Poughkeepsie, N. Y., March 29, 1871; s. Stanley Bartlett and Lida Carolina (Simpson), Harv., A.B., 1892, A.M., 1893; Un. Roch., D.D., 1908; LL.D., Trin. Col., 1922; G. T. S., 1896, D—1896, Bp. Potter; P—1897, Bp. Capers, m. Blanchard Howard, 1903. F. Asst. Gr. Chap., N. Y. C.; R. S. Paul's Ch., Rochester, N. Y.; Pres. Un. Philippines; Dean Amer. Cath., Manila, P. I.; Chapt. Camp Kearney, Cal.; Overseas War Work Sec., Y. M. C. A., 1918-19; Maj. Chapt. Section O. R. C., 1922, and awarded Dist. Service Cross. Author: "A University for the Filipino" (Bureau of Printing, Manila, 1911).
- BARTON, George A.** (Pa.), 43rd and Spruce Sts., Philadelphia, Pa.—Prof. Div. Sch. and Un. Pa.—F. Prof. Bryn Mawr College, Pa.\*
- BARTON, Lane W.**, Shelby, O.—In-C. S. Mark's—.
- BARTON, Michael Roy Frederick** (N. Y.), Seward, N. J.—Fellowship at N. Y. Sch. of Social Work, 1923—, b. Cowes, Eng., Dec. 8, 1889; s. Frederick James Barton and Ellen E. (Oxford), Portsmouth Tech. Inst., Eng.; Nash., 1913-18; G. T. S., 1923-24. D—1917, P—1918, Bp. Weller, m. Gertrude E. Mottram, 1924. F. Libr. War Service, June, 1918-19; Asst. Chapt. C. S. M., Peekskill, N. Y., 1919-22; Cur. Trin. Ch., N. Y., 1922-23.\*
- BARTOW, Howard Key** (Mass.), 17 Elm St., Quincy, Mass.—R. Chr. Ch., Quincy, Mass., 1921—, b. Astoria, N. Y., Aug. 12, 1875; s. Jacob Field Bartow and Anna Key (Steele), G. T. S., 1900. D—June, 1900, P—Dec. 1900, Bp. Littlejohn, m. Florence A. Cragin, N. Y. C., Feb. 3, 1902. F. Asst. Chr. Ch., Rye, N. Y., 1900; Cur. Ch. Ho. Commn., N. Y. C. 1901; Vol. Chapt. at Camp Devens, Mass., Oct., 1917, to Oct., 1918; R. S. Sph. Ch., Cohasset, Mass., 1904-20; Archd. of Detroit, 1921—.
- BARTER, George C.**, Baguio, Mountain Prov., Philippine Is.—P-in-C. S. Jas. Mssn., Baguio, M. P., 1924—, b. Maidstone, Kent, Eng.; s. George Amos Barter and Eliza (Benge), D—1908, P—1910, Bp. Brent, m. Frances Crosby Buffington, Apr., 1911. F. P-in-C. S. Luke Mssn., Manila, Philippine Is., 1906-23.
- BARWELL-WALKER, Francis John** (N. I.), S. Paul's Rectory, LaPorte, Ind.—R. S. Paul's Ch., 1918—, Un. Coll., Durham, Eng. (Arts and Theol.), 1903; Un. of Cambridge Local; Highland Un., Kans. A.M., Ph.D.; Muskingum Coll., O., M.A.; Camp Coll., Kans., D.D.; Un. S. Minn., B.A., Litt.D.; Chicago Law Sch., D. C. L.; S. T. B., Man. Coll. (Un. of Manitoba), S. T. D., L. T. Un. D—1911, Bp. Grafton; P—1912, Bp. G. Mott Williams, F. Dio. Marquette, 1911-15; Dio. Springfield, 1915-16; Cur., then P-in-C. S. Barth, Ch., Chicago, Ill., 1916-18; Fndr. and Superior Gen. Amer. Br., Guild of the Ho. Ghost the Comf., 1910-20; Del. Prov. Syn., 1922, 1926; Mem. Bp. and Coun., 1921—; Chrmn. Dept. Pub., 1924—; Ed. "The Guardian," 1925—; Mem. Stndg. Com. Dio. N. I., 1920-21-23-25; Exam. Chapt. to Bp. N. I., 1919— (Sec. to Bd., 1921—); Fellow Philos. Soc. of Eng. (F. Ph.S.); Fellow Royal Geog. Soc. (F. R. G. S.); Fellow Royal Soc. Arts (F. R. S. A.); Mem. Royal Soc. Lit. (M. R. S. L.); Mem. Brit. Inst. of Philos. Studies; Gold Medal in Arts and Sciences of Saxe-Coburg-Gotha; Grand Cross Order Danilo I (Montenegro); Grand Com. Order Crown of Thorns; 32nd Mason.
- BASCOM, Charles Hamilton** (S. F.), Cocoa, Fla.—P-in-C. S. Mark's—, b. Castries, St. Lucia, B. W. I.; s. John Robert Bascom and Sarah Grace Bascom. Spec. West. Theol. Sem., Chicago, Ill., 1911. D—1910, P—1912, Bp. A. L. Williams, m. Tessie Mae Register, Jacksonville, Fla., Mar. 6, 1916. F. City Mssy. Staff, Omaha, Neb., 1910-12; R. S. Sph. Ch., Ashland, Neb., 1912-14; R. S. Andr. Ch., Jacksonville, Fla., 1914-16; P-in-C. Ch. Gd. Shpd., Houlton, Me.; R. S. Paul Ch., Greenville, N. C.; R. Ho. Trin. Ch., Decatur, Ga.\*
- BASKERVILL, Erasmus Lafayette** (S. C.), 54 Bogard St., Charleston, S. C.—In-C. Calv. Ch., Charleston, and Assoc. Mssns., 1913—; Archd. Colored Work, 1914—, b. Clarksville, Va., Oct. 3, 1870; s. David Skipwith Baskerville and Willie Ann W. Baskerville, Boydton Inst., Va.; Bp. Payne Div. Sch., B.D. D—1908, P—1908, Bp. Burton, m. Mary Effie Taylor, Jan. 7, 1903. F. R. S. Andr. Ch. (Colored), Lexington, Ky., 1908. Nine years' study and experience in military service U. S. Army. Ed. Ch. Herald, Charleston, S. C.
- BASSETT, Frederick James** (R. I.), 83 Dana St., Providence, R. I.—R. Ch. Redeem., Providence, R. I., 1886—, b. Albany, N. Y., 1856; s. Daniel Edson Bassett and Harriet (Buxton), Union Coll., A.B., 1877; A.M., 1882; D.D., 1897; Berk. 1880. D—1880, P—1881, Bp. Doane, F. Asst. Min. S. Paul's Ch., Albany, N. Y., 1880-1882; R. All SS. Ch., Torresdale, Pa., 1882-86. Dep. Gen. Conv., 1898-1901-04-07-10-13-16; Dep. Pan-Angl. Cong., 1908; Mem. Stndg. Com., 1901-26.
- BASSETT, Henry**, 405 Elmwood Ave., Providence, R. I.—R. Ch. Epiph., Providence, 1882—, b. Brooklyn, N. Y., Sept. 25, 1854; s. Isaac Hodges Bassett and Amy Anna (Drown), Epis. Theol. Sch., Cambridge, B.D., 1882. D—1882, P—1883, Bp. Clark, m. Cora West Mann, Nov. 15, 1892. Dean Convoc. Prov., 1891-93; Exam. Chapt. Author: "Sermons on Special Occasions."
- BASSILL, William F.** (Minn.), Owatonna, Minn.—R. S. Paul's Ch., May, 1926—, Sea. D—1925, P—Mar., 1926, Bp. McElwain, F. D.—In-C. S. Paul Ch., Owatonna, Minn., Oct., 1925-26.
- BASTIEN, Ulysses**, Gros Morne, Haiti.—M. S. Pierre Ch., Gros Morne, Haiti.\*
- BATCHELLER, Henry Erving** (N. Y.), Route 3, Charlottesville, Va.—Non-Par., 1922—, b. St. Joseph, Mo., June 15, 1880; s. Josiah Wordsworth Batcheller and Anna Elizabeth (Wade), S. Paul's Sch., Garden City, L. I.; Un. of Va.; G. T. S. and Va. Theo. Sem., 1911. D—1912, P—1913, Bp. S. C. Partridge, m. Margaret Mitchell Foster, 1919. F. Mssy. S. West Mo., 1911-13; R. Cal. Ch., Sedalia, Mo., 1913-16; P-in-C. Trin. Ch., Chicago, Ill., 1917-18; Chapt. Hosp., Beaune (Cote d'Or), France, A. R. Cross, 1918-19; Supply Work, Richmond, Va., N. W. Campaign, 1919-20; R. Gr. Ch., Middleton, N. Y., 1920-22.
- BATE, Frederick Joseph** (L. A.), Ventura, Cal.—R. S. Paul Ch.—, D—1898, P—1899, Bp. G. M. Williams, m. Mary Catherine Lamont, 1895. F. Ch. Epiph., Bay Mills, Mich., 1897-98; Ho. Trin. Ch. Iron Mountain, Mich., 1899-01; R. Gr. Ch., Sterling, Ill., 1901-04; R. Gr. Ch., Freeport, Ill., 1904-13; R. Cal. Ch., Columbia, Mo., 1913-16; Dean S. Paul's Ch., Okla. City, Okla., 1916-19; All SS. Austin, Tex. (Univ. Epis. Ch.), 1919; Archd. and Secy., Houston, Tex., 1919-24; R. S. Matth. Ch., National City, Cal., 1924.\*
- BATEMAN, Francis Richard** (Ol.), Puyallup, Wash.—R. Chr. Ch., 1924—, Metropolitan Bap. Coll., London, Eng., 1884. D—1894, P—1894, Bp. Potter, F. Bap. Min., 1884-93; Mssy. Dover Plains and Tem. Chg., Arden, N. Y., 1893-94; P-in-C. Pro.-Cath., N. Y., 1894-96; R. Rawlins, Wyo., 1896-99; R. Ch. Gd. Shpd., Scranton, Pa., 1899-1906; S. Pet. Ch., Helena, Mont., 1906-17; R. S. Clements Ch., Seattle, Wash., 1917-24; Dep. Gen. Conv., 1910.
- BATES, Carroll Lund** (Fla.), Order Holy Cross, West Park, N. Y.—, b. Macon, Ga., Feb. 18, 1861; s. Frederick Bates 1861; s. Frederick Bates and Caroline (Sturtevant), Hamilton Coll., 1883; Berk., 1888. D—1888, Bp. John Williams; P—1889, Bp. Cortlandt, m. Sara Abell Beers, Rome, N. Y., Apr. 7, 1904. F. Emman. Ch., Emporium, Pa., 1888-91; R. S. Sph. Ch., Wilkesburg, Pa., 1891-01; R. Chr. Ch., Benson, Minn., 1902-07; R. S. Mark's Ch., Lake City, Minn., 1907-14; R. Emman. Ch., Hastings, Mich., 1914-17. Diocn. Bd. Mssns., Minn., 1910-14; M-in-C. S. Mary's, Green Cove Springs, and S. Margaret's, Hibernia, Fla., Nov. 1, 1922, to May 15, 1923; M-in-C. S. Jas., Perry and S.

- Luke's, Live Oak, Fla., 1923-26; Mem. Pens. Fund Com., W. Mich.; Chmn. of "Council on Church Pageantry and Drama" (G. B. R. E.). Author: "The Master: A Rosary of Christian Verse," 1907, \$1, Gorham Press; "Seven Church Pageants"; "Democracy Saving the World" (a patriotic pageant), 1918, The Parish Leaflet Co., Hobart, Ind. Numerous contributions to church periodicals.
- BATES, John Mallory** (W. Neb.), Red Cloud, Neb.—Retired, 1921—, b. Wallingford, Conn., Jan. 3, 1846; s. Levi Whitcomb Bates and Ruth Ann (Bailey). Trin. Coll., B.A., 1872; M.A., 1875; Berk., 1876. D—1876, P—1877, Bp. John Williams, m. Sarah M. Glazier, Hartford, Conn., Oct. 10, 1876. F. R. S. Pet. Ch., Plymouth, Conn., 1876; S. Jas. Ch., Hartford and Newington, Conn., 1877-81; in-C, Gr. Ch., Waterville, Me., 1881-83; Chapl. and Hd. Mstr. Bethany Coll., Topeka, Kan., and R. Emman. Ch., Topeka, 1883-86; R. Ch. Our Sav., N. Platte, Neb., 1886-87; Hd. Mstr. Sch. for Boys, Omaha, Neb., 1887; R. Valentine and 20 Mssn. Stas., Neb., 1888-1901; R. Callaway and 4 Mssn. Stations, 1901-03; R. Gr. Ch., Red Cloud, and Ho. Trin., St. Paul, Neb. Del. Gen. Conv., 1895 and 1919, Treas. Convo. Fund, W. Neb., 1891—; Exam. Chapl., 1891—; Coun. Adv., 1910—, Fellow A. A. S., Pres. Neb. Ornith. Union, 1901—. Author: "The Sedges of Nebraska." Many articles on ornith. and botany; "Reminiscences of Church Work in Western Neb." 12 mo. (Kearney Churchman), 1918.
- BATTEN, Augustus G. H.**, Rye, N. Y.—\*
- BATTEN, Loring Woart**, 6 Chelsea Square, N. Y. C.—Prof. Old Test. Lit. and Interpretation, G. T. S., 1904—. b. New Jersey; s. Thomas Gas-kill Batten and Emeline (Zane). Harv. A.B., 1885; Un. Pa., Ph.D., 1893; Hob., S. T. D.; Phil. Div., Sch., 1887, D—1886, Bp. Stevens; P—1887, Bp. Whitehead, m. Clara B. Ware, New Jersey, March 18, 1886. F. R. S. Geo. Ch., Phila., Pa., 1887-90; Instr. and Prof. Phil. Div. Sch., 1888-99; R. S. Mark's Ch., N. Y. C., 1899-1911. Author: "The Old Testament from a Modern Point of View," Jas. Pott & Co., 1899; "The Hebrew Prophet," Methuen & Co., 1905. Numerous articles in periodicals, "Ezra Nehemiah," in Inter. Crit. Com., Scribner's, 1913; "The Relief of Pain by Mental Suggestion," Moffatt, Laird Co., 1917; "Good and Evil," Revell & Co., 1918; "The First Book of Samuel," MacMillan & Co., 1919.
- BATTERSHILL, W. H. G.** (Cal.), Oakland, Cal.—R. S. Phil. Ch., 1926—. F. R. S. Jas. Ch., Paso de Robles, Cal.; R. S. Mary's-by-the-Sea, Pacific Grove, Cal.\*
- BATY, Edward Joseph** (At.), La Grange, Ga.—P-in-C. S. Mark's, La Grange; Mt. Zion, Talbot; S. Paul's, Manchester; Chr., West Point; all in Georgia, 1925—. b. London, Eng., June 11, 1857; s. Caleb Baty and Louisa Agnes (Chamberlain). Cape Gd. Hope Un., B.A., 1881. D—1882, Bp. Merriman; P—1886, Bp. Webb, m. Helen M. Forde, Nashville, Tenn., 1893. F. R. Middleburg, Cape Colony, 1886; Cur. S. Frideswide's, Oxford, 1888; Archd. Tenn., for cold. work, 1902; Direct. Fairmont Sch.; P-in-C. Chr. Ch., Tracy City, Tenn., 1909; R. Ch. Redeem., Cairo, Ill., 1913-18, Chapl. Howe Sch., Howe, Ind., 1918-20; P-in-C. S. Laurence, Libertyville, Ill., S. Ignatius, Antioch, Ill., and S. Andr., Grays Lake, Ill., 1920-22; P-in-C. Trin. Ch., Natchitoches S. John's, Nimdon and Annunc., Gibbstad, La., 1922-25.
- BAXTER, Charles William** (Iowa), 532 Vermont St., Waterloo, Iowa—R. S. Mark Ch., Jan., 1925—. b. Minneapolis, Minn., July 4, 1891; s. William Henry Baxter and Jennie Wilona (Matthews). Sea. Div. Sch., 1918, D—1917, P—1918, Bp. McElwain, m. Mrs. Rosetta Louise Krause, Apr. 22, 1919. F. Mssy-in-C. S. Jas. Marshall; S. Mark, Tracy; S. Joh., Lake Benton; Mssn., Lambert, Minn.; R. S. Pet., New Ulm; P-in-C. All Souls, Sleepy Eye, Minn., 1920-21; R. All SS. Ch., Valley City, N. D., 1921-25.
- BAXTER, Edward Worsley** (N. C.), 202 N. Goldsboro St., Wilson, N. C.—R. S. Tim. Ch., 1922—, b. Warwick, Eng., Aug. 4, 1890; s. Dr. E. J. Baxter and Clara Elizabeth (Worsley). Trin. Coll., Toronto; S. Mark's Hall, Vancouver, B. C., L.Th., 1914. D—1913, P—1914, Bp. A. U. de Fencier, m. Dorothy Mary Beddoe, 1914. F. R. Emman. Ch., Warrenton, N. C.\*
- BAXTER, Irving Everett** (Sac.), St. Helena, Cal.—P-in-C. Gr. Ch., St. Helena, and S. Luke's Ch., Calistoga, Cal., Feb. 1, 1920—, b. Warren R. I.; s. S. Baxter and Patience (Fales), Sea., 1892. D—1892, P—1893, Bp. Worthington. F. R. S. Thom. Ch., Falls City, Neb.; R. Trin. Ch., Lawrence, Kan.; R. S. Mary's Ch., Napa, Cal.; R. S. Jas. Ch., Spokane, Wash., to Feb. 1, 1920.\*
- BAXTER, R. Waverly** (N'k.), Broadway and 5th St., Bayonne, N. J.—R. Trin. Ch., 1919—. b. Cincinnati, O. Un. Cincinnati, 1906; Colomb. Un.; G. T. S., 1909. D—1909, Bp. Greer; P—1910, Bp. Partridge for Bp. of N. Y. F. Asst. Calv. Ch., N. Y. C., 1909-10; R. S. Barn. Ch., Reading, Pa., 1911-13; Asst. Gr. Ch., Brooklyn, N. Y., 1913-19; in U. S. Army, 1918—.
- BAXTER, Thomas Marshall** (Q.), Reynolds, Ill.—R. S. Joh., Preemption, Ill., Gr. Ch., Osco, Ill., P-in-C. Trin. Ch., Geneseo, Ill., 1924—, R. Dean Rock Island, 1925—. b. Chicago, Ill., Oct. 23, 1891; s. Thomas Marshall Baxter and Sarah (Staples). West. Theol. Sem., 1913; S. T. B., 1920. D—1913, Bp. Toll; P—1915, Bp. Anderson, m. Eliza Wilkinson, Chicago, Ill., June 26, 1916. F. D-in-C. Ho. Cross, Chicago, June, 1913-Oct., 1914; D-in-C. and P-in-C. S. Elizabeth's, Chicago, 1913-18; S. Matt., Chicago, 1914-18; P-in-C. S. Ann's, Chicago, 1918-23; R. Gr. Ch., Sterling, Ill., 1923-24.
- BAYARD, George Livingston** (N.Y.), Navy Dept., Washington, D. C.—Capt. Chapl. Corps, U. S. Navy, 1902—. Harv. Un. D—1902, Bp. Mann; P—1902, Bp. Leonard, m. Sarah Houston, 1903. Sea Service; European Squadron, No. Atlantic Sq.; Caribbean Sq.; Pacific Sq. Shore Serv.; Boston, Washington and San Francisco. War Service; Spanish-Amer. War; Mex. Campaign, 1914; Amer. E. F. in France, U. S. Marines, 1917-18, U. S. Navy.
- BAYLE, William Fargo** (P.), Monongahela, Pa.—R. S. Paul Ch., Feb., 1924—, Oberlin Coll., A.B., 1905. D—1913, Bp. Whitehead; P—1914, Bp. Israel. F. R. S. Luke Ch., Queenstown, Md.\*
- BEACH, Charles E.** (Mil.), 1821 E. 4th St., Superior, Wis.—R. Ch. of Redeemer—. F. Luke Ch., Whirlwind (Fay P. O.), Okla.; R. S. Jas. Ch., Hobart, Okla.—; R. S. Pet. Ch., Park River, N. D.\*
- BEACH, William Bartlett** (Be.), 1620 Washington Ave., Scranton, Pa.—R. Ch., Gd. Shpd., Scranton, Pa., 1906—, s. William B. B. Beach and Mary F. (Wychof), Winchester Coll.; Div. Sch. T. C. D., 1894; S. Joh. Coll., D.D., 1914. D—1895, P—1896, Bp. Delaware, m. Elizabeth A. M. Botting, Delaware, 1895. F. Asst. Mast. S. Joh. Sch., Montreal, 1896; Cur. Bp. Pitts., 1897; R. S. Paul's Ch., Pittsburgh, Pa., 1898-1902; Asst. R. S. Joh. Ch., Wilmington, Del., 1902-06. Exam. Chapl. Dio. Beth., 1913-20; Mem. Stndg. Com., Dio. Beth., 1911-21; Dep. Gen. Conv., Dio. Beth., 1916. Author: Pamphlets on Ho. Commun. and the Church, Star Pub. Co., Wilmington, Del., 1905.
- BEAGEN, Henry John** (Pa.), 1215 W. 3rd St., Chester, Pa.—R. S. Luke Ch., 1907—, b. Cheam, Surrey, Eng., May 5, 1861; s. John Beagen and Emily Beagen. Theol. Sem. Va. D—1887, Bp. Whittle; P—1888, Bp. Randolph, m. (1) Blanche H. Nicklin, Oct. 24, 1888, (2) Mrs. William Francis Lambert, Jan., 1924. F. Asst. Chr. Ch., Norfolk, Va., 1887-88; Asst. Ch. Sav., Phila., Pa.; M-in-C. Gr. Chap., Phila., Pa.
- BEAL, Carleton De Castro** (Har.), 1644 Scott St., Williamsport, Pa.—R. All SS. Ch., 1926—, b. Chicago, Ill., Oct. 13, 1889; s. George Carleton Beal and Lizzie (De Castro). Pub. Sch.; Cushing Acad.; Ashburnham, Mass.; Harv.; Du Bose, Graduate, May, 1923; Phil. Div. Sch., one year, D—May, 1924, P—Feb., 1926, Bp. J. H. Darlington, m. Mary Alice Bower Eicholtz, Nov. 8, 1918. F. D-in-C. All SS. Ch., Williamsport, Pa., June, 1924-26.
- BEAL, Francis Leavitt** (Mass.), 51 Curtis St., W. Somerville, Mass.—R. S. Jas. Ch., 1922—. Chapl. Middlesex Co., Courts, Jail and House

- Correction, Cambridge, 1910—. b. Cohasset, Mass., Dec. 31, 1864; s. Z. Leavitt Beal and Marcia Priscilla (Tower). Potomac Un., D.D., 1916; Ph.D., 1920; L. J. Un., Litt.D., 1918; LL.D., 1920. D—1906, P—1910, Bp. Lawrence. m. Gertrude Scolley, Boston, June 30, 1887. F. in C. S. John's Ch., Saugus, Mass., 1902-07; D—in C. S. Paul's Ch., Beachmont, Mass., 1907-10; R. S. Ch. Asc., Cambridge, Mass., 1910-18; R. S. Paul's Ch., Peabody, Mass., 1918-22; Secy. Archd. Lowell; Pres. Mass. Coll. Osteopathy, 1915-17; Student Adviser Middlesex Coll. Med. and Surg., 1914-16; Chapl. Mass. Grand Lodge, A. F. A. M.; Grand Chapl. Grand R. A. Chapter, Mass., A. F. A. M.; Grand Prelate Grand Lodge, Mass., K. of P. Alpha Delta Epsilon and Epsilon Tau Chi Frats. 1922—(D. C.)—Chevalier—Knightly and Religious Ord. of Crown of Thorns. Presented with Henry Price Medal "for distinguished service to Masonry."
- BEAL, Harry (L. A.)**, Los Angeles, Cal.—Dean S. Paul Cathd., Oct., 1926—. b. Oneida, N. Y., May 26, 1885; s. Joseph Beal and Helen Clymena (Clark). Ya. Un., A.B., 1906; Ep. Theol. Sch., B.D., 1911. D—1911, P—1912, Bp. Olmsted. m. Marjorie B. Clements, Stamford, Conn., June 18, 1913. F. Mast. S. Paul's Sch., Concord, N. H., 1906-1908; R. S. Paul's Ch., Constableville, N. Y., 1911-14; Min-in-C. Port Leyden and Greig, N. Y., 1911-14; R. Ch. Mess., W. Newton and Auburndale, Mass., 1914-17; R. Gr. Ch., New Bedford, Mass., 1917-23. Chrmn., Exam. Chapl. Mass., other dio. offices; Director Bd. Comm. and pres. Cent. Coun. Special Agencies, New Bedford, Mass. Mem. Exec. Comm. Conf. Ch. Work (Wellesley) 1915—. Secy. Convoc. Dist. Cuba; Pres. Coun. Adv.; Exam. Chap.; Psi Upsilon; Phi Beta Kappa; Sons Amer. Rev.; Dean Ho. Trin. Cathd., Havana, Cuba, 1923-26.
- BEAN, Benjamin (Dal.)**, 608 W. Lamar St., McKinney, Tex.—R. S. Peter's Ch., June, 1924—. b. Montreal, Can., July 24, 1876; s. Thomas Bean and Sarah Ann (Stevenson). McG., 1900, M.A.; Montre. Dio. Theol. Coll., 1903, B.D. D—1903, Bp. Bond; P—1904, Bp. Newman. m. Annie Bates, June, 1900. F. Sask., Can., 1903-05; Alg. Can., 1905-06; R. S. Luke Ch., Wyomere, 1910; S. Stph. Ch., Monte Vista, Colo., 1910; R. S. Andr. Ch., La Junta, Colo.; R. S. Paul Ch., Steamboat Springs, Colo.; R. S. Luke Ch., San Antonio, Tex.—. R. Ascen. Ch., Pawnee, Okla.
- BEARDEN, Ellis Miller (Tenn.)**, The Storm King Sch., Cornwall-on-Hudson, N. Y. (Sewanee, Tenn.)—Chapl. and Master, Latin and Greek, Storm King Sch., Sept., 1925—. b. Fayetteville, Tenn., June 12, 1890; s. Matthew Marshall Bearden and Susan (Woods). Pub. Sch., Fayetteville; McFerrin Sch.; Un. So. B.A., 1915, M.A., 1916, B.D., 1919. D—June, 1917, P—Dec., 1917, Bp. T. F. Gailor. F. Volt. Chapl. Camp Sheridan, Montgomery, Ala., Mar.-Nov., 1918; R. S. Paul Ch., Franklin, Tenn., 1918-19; Chapl. Sewanee Mill. Acad., 1919-25; Chapl. Camp Greenbrier, Alderson, W. Va., summers of 1924-25. Faculty Mem. Educational Tour of France, summer, 1926.
- BEARDSLEY, William Agur**, 70 Elm St., New Haven, Conn.—R. S. Thom. Ch., New Haven, Conn., 1892—. b. Stepney, Conn., May 5, 1865; s. Agur Beardsley and Elizabeth Ann (Lewis). Trin. Coll., B.A., 1887; M.A., 1890; D.D., 1922; Berk. Div. Sch., D.D., 1920—. Mem. Phi Beta Kappa and Psi Upsilon; Berk. Div. Sch., 1890. D—1890, P—1891, Bp. John Williams. m. Alletta Hollister Warwick, Richmond, Va., June 23, 1897. F. Asst. S. Thom. Ch., New Haven, Conn., 1890-92. Secy-Treas. New Haven Archdy., 1896-1921. Exam. Chapl.—1910; Dep. Gen. Conv., 1916; Trus. Epis. Acad., Conn., 1899—, and Secy. Bd., 1906—; Trus. Berk. Div. Sch., 1915—; Mem. Stndg. Com., 1917—; Regstr., 1917—; Chrmn. Com. Constitution and Canons, 1917—; Pres. New Haven Colony Hist. Soc., 1913-22. Ed. Gen. Catalogue of Officers, Tchrs. and Alumni of Epis. Acad. of Conn., covering 1796-1916; Secy. Bd. Exam. Chapl., 1918—.
- BEATTIE, Frederick Steere (N. H.)**, 17 Osgood St., Lowell, Mass.—Prof. Organic Chem., Lowell Textile School, Lowell, Mass., 1918—. b. Central Falls, R. I., March 7, 1884; s. Silas Steere Beattie and Mary Ann (Coffin). Br. Un., Ph.B., 1906. D—1912, P—1913, Bp. Parker. m. Florence Irene Blount, Central Falls, R. I., Aug. 28, 1907. F. Instr. Chem., Br. Un., 1906-07; Instr. Chem., Lehigh Un., 1907-09; Science Mast., Tilton Sem., Tilton, N. H., 1909-1911; R. S. Luke's Ch., Charlestown, N. H., 1913-16; Secy. Conv., Dio. N. H., 1915-18; R. S. Matth. Ch., Goffstown, N. H., 1916-18.\*
- BEATTIE, William John Megahy (A.)**, Ausable Forks, N. Y.—R. S. Jas. Ch.—. E.D., 1889. D—1890, P—1891, Bp. Bond. F. Enosburg Falls, Vt., 1900; R. Ch. Gd. Shpd., Barre, Vt.; R. Calv. Ch., East Berkshire, Vt.—.\*
- BEATTY, Arthur Hillier (Wyo.)**, Cody, Wyo., Dean Big Horn Basin, 1925—. Ya. B.A., 1896; G. T. S., 1900. D—1900, Bp. Davies; P—1903, Bp. Walker. m. Joyce G. Ballard, March, 1917. F. Asst. Gr. Ch., N. Y. C., 1900-01; Asst. S. Geo. Ch., Flushing, L. I., 1901-03; R. S. Pet. Ch., Buffalo, 1903-10; Assoc. S. Paul Ch., Albany, N. Y., 1910-11; Asst. S. Pet. Ch., Chicago, Ill., 1911-14; Sr. Asst. S. Geo. Ch., Lusk, Wyo., 1915-16; Chr. Ch., Douglas, Wyo., 1916-17; R. Chr. Ch., Lead, S. D., 1917-18; R. Gr. Ch., Cortland, N. Y., 1918-23; Vic. Hd. Epis. Mssn., Jackson, Wyo., 1923-25.
- BEATTY, David Clark (Sa.)**, Minneapolis, Kan.—P-in-C. S. Pet. Ch., Minneapolis; S. Paul Ch., Beloit, 1925—. b. Brooklyn, N. Y., Oct. 5, 1865; s. David Beatty and Phebe Louise (Pell). Un. C. N. Y., LL.B., 1886; Lawyer, N. Y., 1886-1905; Kan. Theol. Sch., D—1907, P—1909, Bp. Brooke. m. Emmeline Spencer Owen, Aug. 1, 1892 (deceased 1922). F. Lehigh, Coalgate and Atoka, Ind. Ter.; Vinita, Chelsea, Claremore, Ind. Ter.; R. Watertown, S. D.; R. Lead and Deadwood, S. D.; P-in-C. Deadwood and Sturgis; Asst. S. Jas. Ch., Chicago, Ill., 1914-16; S. Joh. Ch., Decatur, Ill., 1916-17; R. S. Joh. Ch., Decatur, Ill., 1917-22; Can. Gr. Cath., Chapl. and Instr., Bethany Coll., Topeka, Kan., 1922-25; Secy. Mssy. Dist., Okla., and Ind. Ter. while at Vinita; War Service (Y. M. C. A.), North Russian Expeditionary Forces, 1918-19.
- BEATY, Richard A. D.**, 175 9th Ave., N. Y. C.\*
- BEAUCHAMP, John P.** (W. Ma.), 123 School St., Gardner, Mass.—R. S. Paul Ch.—F. R. S. Mark Ch., Mystic, Conn.\*
- BEAUFILS, Arthur R.**, Leogane, Haiti.—The Redeemer Ch.—.\*
- BEAVIN, Ambrose Henry (Md.)**, 12 Prospect Square, Cumberland, Md.—Non-Par.—. b. England, 1874; s. Thomas Beavin and Annie Wray (Warden). S. Paul's Coll.; S. Aug. Coll., 1897. D—1897, P—1898, Bp. Nova Scotia. F. Cur. S. Luke's Cath., Halifax, N. S., 1897-1900; Cur. Ch. Ho. Commun., N. Y. C., 1900-01; R. S. Pet. Ch., Gallipolis, O., 1901-03; Cur. S. Pet. Ch., Pittsburgh, Pa., 1903-06; R. Gr. Ch., Pittsburgh, Pa., 1906-08; R. Fairmont, 1909-16; R. Emman. Ch., Cumberland, Md.; Exam. Chapl., for Bp. of West Va., 1913-16.\*
- BECKERMAN, Frank Frederick (C.)**, 201 S. Ashland Blvd., Chicago, Ill.—Mssy. Chgo. City Mssns., 1923—. B.A., 1895; West. Theol. Sem., 1895. D—1898, P—1898, Bp. McLaren. R. Ch. Gd. Shpd., 1898-1900; St. Stph. Ch., 1898-99; R. Trin. Ch., Muscatine, Ia., 1900; R. S. Luke Ch., Des Moines, Ia., 1906; R. Chr. Ch., Springfield, Mo., 1909; R. Asc. Ch., Salida, Colo., 1914; D. S. Joh. Cath., Denver, 1919-23.\*
- ✧**BECKWITH, Rt. Rev. Charles Minnigerode**, Montgomery, Ala.—Bishop of Alabama, 1902—. Un. Ga., B.A., 1873; Theo. Course Berk. Div. Sch.; Un. So., D.D., 1902; Berk., S.T.D. D—1881, P—1882. Con. Bp. Dec. 17, 1902, by Bpp. Dudley, Garrett, Sessums, Nelson, Kinsolving, Gray, Gailor and Cheshire. F. S. Luke Cath., Atlanta, 1880-86; Chr. Ch., Houston, Tex., 1886-92; Gen. Mssy., Dio. Tex., 1892-95; Trin. Ch., Galveston, Tex., 1895-1901. Author: "The Trinity Course of Church Instruction" (1897); "The Teachers' Companion to the Trinity Course" (1902); "Rightly Instructed in God's Holy Word" (1902).\*

- BECKWITH, Isbon Thaddeus** (Conn.), Highland Court Hotel, Hartford, Conn.—Non-Par.—Ya. A. B., 1868; Ph.D., 1872; Tr., D.D., 1898. D—1875, Bp. Niles; P—1876, Bp. John Williams. F. Instr. Yale, 1870-72; 1874-79; Prof. Trin. Coll., 1879-98; Prof. G. T. S., 1898-1906. Instr. Bible Studies Trin. Coll., 1907-10.
- BECKWITH Samuel Cary**, 92 Church St., Charleston, S. C.—R. S. Phil. Par., Charleston, S. C., 1906—, b. Petersburg, Va., Nov. 17, 1870; s. Thomas Stanly Beckwith, Jr., and Emma (Cary), Un. So., B.A., 1895; M.A., 1896; Un. So., 1896-99. D—1899, P—1900, Bp. Randolph M. Videan Marion Yeadon Legare, Aiken, S. C., Dec. 11, 1900. F. R. S. Luke's Ch., Hot Springs, Va., and R. Chr. Ch., Warm Springs, Va., 1900-02; Asst. S. Andr. Ch., Richmond, Va., 1902-04; R. Ch. Ho. Apos., Barnwell, S. C., and Mssy-in-C. of Blackville, Bamberg, Allendale and Graniteville, S. C., 1904-06; Stndg. Com. Dio. of S. C., 1913-26; Gen. Conv., 1922-25.
- BECKWITH, Walter Learned** (W. Mass.), 92 Depot St., Dalton, Mass.—Mssy-in-C. Gr. Ch., Dalton; S. Martin's, Pittsfield, S. Luke's, Lanesboro, Mass., 1919—, b. New London, Conn., April 4, 1890; s. Frederick Jason Beckwith and Ellen Hobart (Blodgett), H. Sch., New London, Conn.; Pawtucket, R. I.; Worcester, Mass.; Clark Coll., A. B., 1913; Ep. Theol. Sem., B.D., D—1916, P—1917, Bp. Thos. L. Davies, m. Edna Winifred Leopold, 1920. F. Cur. S. Paul's Ch., Stockbridge, Chapl. Ch. Gd. Shpd., South Lee, Mass., 1916-19.
- BEDELL, Frederick Mount Carman** (Be.), Towanda, Pa.—R. Chr. Ch., Towanda, Pa., 1925—, b. Musquash, N. B., Can., March 8, 1877; s. Rev. George Bedell and Fanny Louise (Carman), Lehigh Un. Spec. Stud.; G. T. S., 1901. D—1901, P—1902, Bp. Kingston, F. Cur. Chr. Ch., Cath., Frederickton, N. B., 1901-02; R. Trin. Ch., Andover, N. B., 1902-08; R. S. Joh. Ch., Frostburg, Md., 1908-13; Ward, Leonard Hall, So. Bethlehem, Pa., 1913-14; R. Trin. Ch., Shamokin, Pa., 1914-20; Assoc. R. Chr. Ch., Houston, Tex., 1920-25; Mem. Amer. Hist. Assn.; Dep. Gen. Conv., 1919, Dio. Har.; Dep. Prov. Syn. Southwest, 1924, Tex.; Naturalized citizen 1917.
- BEDFORD-JONES, William John Wycliffe** (L. A.), The Rectory, La Jolla, Cal.—R. S. Jas.-by-the-Sea, Nov., 1917—, b. Cork, Ireland, Apr. 11, 1861; s. Thomas Bedford-Jones and Mary Elizabeth (Shaw), Hob., 1890, Spec. Stdt.: DeLancey Div. Sch. D—1890, P—1892, Bp. Coxie, m. Henrietta Louise Roblin, Napanee, Ontario, Can., June 30, 1886. F. Attica, N. Y., 1890; Buffalo, N. Y., 1892; Decatur, Ill., 1898; Columbus, O., 1899; Marshall, Mich., 1905; Petosky, Mich., 1907; Elgin, Ill., 1910-14; R. Epiph. Ch., Los Angeles, 1914-17; Chapl. The Bishop's School for Girls, La Jolla, 1917-24.
- BEDINGER, Henry** (Pa.), Moylan, Pa.—Non-Par.—Missioner Dio. Pa. Chapt. Va. Soc. of the Cincinnati. Un. Va., 1872; G. T. S., 1873; Berk., 1875. D—1875, P—1877, Bp. Littlejohn. F. R. S. Pet. Ch., Salem, Mass.
- BEEAN, John** (Miss.), 813 Chippewa St., Brookhaven, Miss.—Non-Par.—, b. Marble Hill, Tenn., 1867; s. Rufus Beean and Elizabeth (Welch), Sewanee Gram. Sch., Un. So., 1900. D—1900, Bp. Capers; P—1901, Bp. Johnson, m. Ethel Barnfield, 1904. R. Ch., Redeemer, Brookhaven, Miss.\*
- ✦ **BEECHER, Rt. Rev. George Allen, D.D.**, 921 St. Joseph Ave., Hastings, Neb.—Bishop Western Nebraska, 1910—, b. Monmouth, Ill., Feb. 3, 1868; s. Benjamin Jonah Beecher and Mercy Ann (Bolland), Un. Neb., 1886-87-88; Phil. Div. Sch., 1889-90-91-92. D—1892, P—1893, Bp. Anson R. Graves. Cons. Ep. Nov. 30, 1910, by Bpp. Tuttle, Garrett, Graves, Millsbaugh, T. N. Morrison, A. L. Williams, Thomas, m. Florence Idella George, Racine, Wis., June 22, 1893. F. Mssy., Ft. Sidney and Platte Valley Stations, 1892-95; R. No. Platte, Neb., 1895-03, R. Kearney, Neb., 1903-04; Dean Trin. Cathd., Omaha, Neb., 1904-10. Ed. Platte Missionary; Secy. Dist.; Pres. Coun. Adv. Exam. Chapl.; Mem. National Prison Cong.; Amer. Child Labor Cmssn.; Chapl. Natl. Guards, 5th Neb. Reg.; Mem. Assoc. Char.
- BEEDE, Aaron McGaffey** (N. D.), Fort Yates, N. D.—Non-Par.; U. S. Commissioner and States Attorney, N. D.—, b. Sandwich, N. H., Jan. 15, 1859; s. Aaron Beede and Mary (McGaffey), Bates, A. B., 1884; Wes. Ph.D., 1899; Andover, B.D., 1890; Chgo. Un.; Berlin Un. D—1901, Bp. Edsall; P—1902, Bp. Mann, m. Rebecca M. Ridley, Athens, Me., Nov. 1, 1887 (deceased Feb. 8, 1926). F. Pastor Congl. Ch., Alfred, Me., 1890-94; Dean Redfield Coll., Redfield, S. D., 1894-1900; Asst. Pres. Fargo Congl.) Coll., 1900-01; in-C. Ind. work in N. D., 1901-17. Author of "Sitting Bull Custer," drama, and "Toward the Sun," poems.
- BEEKMAN, Frederick Warren**, 23 Ave. George V., Paris, France—Dean Ho. Trin. Pro-Cath., Mar., 1918—, b. Newbury, Mass.; s. Garret Beekman and Elizabeth (Cosgrave), Amh., B.A., 1893; Boston Un., LL.B., 1895; Episc. Theol. Sch., B.D., 1905, St. John's, Annapolis, D.D., 1918. D—June, 1905, P—Dec., 1905, Bp. Lawrence, m. Margaret A. Mackey, Mar. 2, 1916. F. R. Trin. Ch., Woburn, Mass., 1905; R. S. Pet. Ch., Uniontown, Pa., 1907; P-in-C. Gr. Ch., Menallen, Trin. Ch., Connelville, and S. Joh's-in-the-Wilderness, Dunbar, Pa.; Dean Pro-Cath. of Nativ., S. Bethlehem, Pa., 1913-18; R. Chapt. Dir., Amer. Soldiers and Sailors Club, Paris, France, 1917-19.
- BEE MAN, Allen Everett**, Fairfield, Conn.—R. S. Paul Ch., Fairfield, Conn., 1897—, Ya., B.A., 1877; Tr., M.A., 1881. D—1880, P—1881, Bp. Williams, m. Sarah Cowles Carrington, 1885. F. Unionville, Conn., 1880-85; W. Haven, Conn., 1885-86; Asst. Chr. Ch., Hartford, Conn., 1887-88; Gardiner, Me., 1889-93; Asst. Gr. Ch., Charleston, S. C., 1895; Mssy. Port Henry, N. Y., 1896; Archd. Fairfield, Conn., 1907.\*
- BEER, Archibald Henry**, 74 Sanchez St., San Pedro de Macoris, Dominican Rep., W. Indies.—In-C. Mssy. Work, Dist. Macoris, Dominican Rep., West Indies, 1920—, Two Missions developed, S. Stp., San Pedro de Macoris, and S. Gabriel, Centrale Consuele. b. Plymouth, Eng., Nov. 21, 1887; s. Henry Baldwin Beer and Annie Maria Beer. Tech. Inst., Plymouth, Eng.; Bristol Un.; West. Coll., Bristol, also Bapt. Theol. Coll., Bristol, Co-ordinately with Un. Bristol; Min. in M. E. Ch., N. D., 1915; Holy Orders in Episc. Ch., 1917. D—1918, P—1919, Bp. Tyler, m. Elsie Amelia Kent, Mar., 1913. F. P-in-C. Stp. Ch., Casselton, N. D., 1914-20. Managing Edr. "North Dakota Sheaf," 1919-20.\*
- BEERS, Clarence Hawley** (Conn.), Evergreen, Colo.—Mssy. Supply Work in Colo., 1923—, b. Newtown, Conn., Oct. 15, 1865; s. Fredk. W. Beers and Anselme E. (Hawley), Naples, N. Y. Prep.; Hob., B.A., 1888, M.A., 1890; Berk. Div., 1891. D—1891, Bp. Williams (Conn.), P—1892, Bp. Whitaker, m. Ada M. Winterburn, Sept. 25, 1895. F. Asst. S. Sim. Ch., Phila., Pa., 1891-93; S. Luke Ch., Phillipsburg, N. J., 1893-94; Asst. S. Aug. Trin. Par., N. Y. C., 1894-1902; Spokane, Wash., Mssn. Chaps., S. Agnes, S. Dav., 1902-05; Madison, S. D., 1906; Hot Springs, S. D., 1907; R. S. Paul Ch., Bantam, Conn., 1908-11; R. Chr. Ch., Bethlehem, Conn., 1911—; also R. S. Paul Ch., Woodbury, Conn., 1918-22; R. Chr. Ch., Bethlehem, Conn., 1922-23.
- BEESON, Thomas (A.)**, Mohawk, N. Y.—Retrd.—R. Emer. Gr. Ch., Mohawk, N. Y., 1921—, D—1894, P—1895, Bp. Nicholson, F. R. S. Luke Ch., Mazomanie, Wis., 1894-99; M. S. Paul Ch., Greenville, Mich., 1899-1903; St. John's Church, Grand Haven, Mich., 1903-05; R. Gr. Ch., Mohawk, N. Y., 1905-21.\*
- BEHRINGER, Charles Albert**, Wenonah, N. J.—R. All SS. Ch., Wenonah, N. J., 1923—; also Spec. Investigator and Social Serv. Agt., Dept. Inst. State of N. J. b. Mendon, Ill., Sept. 2, 1879; s. F. Behringer and Mary Vail (Colbourne), Amer. Coll. of Mech. Ther., Chicago, Ill., D. M. T., 1910. D—1905, Bp. Whitaker; P—1906, Bp. Coleman, m. Avarilla King, Milton, Del., Apr. 18, 1906. F. S. Joh. Bapt. Ch., Milton, Del., 1905-06; S. Joh. Ch., Tuckahoe, N. Y., 1906-08; Trin. Ch., Swedesboro, N. J., 1908-11; S. Joh. Bapt. Ch., Milton, Del., 1911-16. Instr. in music, Lecturer, Journalist; R.

- Gr. Ch., Crosswicks, N. J., and P-in-C. Chr. Ch., Allentown, N. J., 1916-23.
- BELDEN, Charles Samuel Marvin** (N. Y.), 1 Franklin Place, Flushing, N. Y.—Asst. Ch. of Inscr., N. Y. C., 1920—b. White Plains, N. Y., Sept. 3, 1857; s. Nathan Marvin Belden and Sarah Jane (Stockings). Colmb. Un., B.A., 1880; G. T. S., S.T.B., 1885. D—1885, P—1886, Bp. H. C. Potter, m. Sarah B. White, Danbury, Conn., Sept. 14, 1887. F. Asst. S. Jas. Ch. N. Y. C., 1885-86; Asst. S. Paul Ch., Troy, N. Y., 1886; R. S. Geo. Ch., Astoria, N. Y., 1887-02. Dep. European Chs. to Gen. Conv., 1913-16-19; Secy. Convo. Eur. Chs., 1904-17. Dean Conv. Eur. Chs., 1913-17; R. Amer. Ch., Geneva, Switzerland, 1902-19.
- BELDEN, Louis Isaac** (Conn.), 64 Imlay St., Hartford, Conn.—Sr. Asst., Chr. Ch. Cathd., 1920—b. Waterbury, Conn., Oct. 6, 1869. Trin., B.A., 1894; M.A., 1897; G. T. S., 1897. D—1897, Bp. Niles; P—1898, Bp. Morrison (Dul.). m. Helen C. Root, Sept. 1, 1898. F. Asst. S. Joh. Ch., Ogdensburg, N. Y., 1897-99; Mssy. Dul., 1899-1903; Asst. Ch. Our Sav., Cincinnati, O., 1903; R. Ch. Nativ., Cincinnati, O.; R. Chr. Ch., Unionville, Conn.; R. S. Thos. Ch., Hartford, and Gr. Ch., Newington, Conn., 1917-20.
- BELL, Arthur William** (Ore.), Toledo, Ore.—Vic. Yaquina Bay Mssns., 1926—Sea. D—1897, P—1897, Bp. Johnston. F. Min. Pearsall, Tex., San Antonio, Goliad and Beeville, Tex., 1897; Lewistown, Mont., Glendive, Mont.; S. Pet. Ch., Sheridan, Wyo.; S. Jas. Ch., Fremont, Neb.; R. Ch. All Ang., Spearfish, S. D.; Fort Bragg, Cal.; R. S. Mark Ch., Yreka, Cal.; R. S. Jas. Ch., Coquille, Ore.\*
- BELL, Bernard Iddings**, Annandale, N. Y.—Pres. S. Stph. Coll., Annandale-on-Hudson, N. Y., 1919—b. Dayton, O., Oct. 13, 1886; s. Charles Wright Bell and Vienna Valencia (Iddings). Un. Chicago, B.A., 1907; Vest. Theol. Sem., B.D., 1912, S. T. D., 1921; Un. So., D.D., 1923. D—1910, Bp. White; P—1910, Bp. C. P. Anderson, m. Elizabeth Wood Lee, Chicago, 1912. F. Asst. Chr. Ch., Chicago, Ill., 1910-11; Asst. Gr. Ch., Oak Park, Ill., 1912-13; Asst. Gr. Ch., Chicago, Ill., 1914. Dean S. Paul Cath., Fond du Lac, Wis., 1914-19; Chrmn. Diocn. Bd. Com. on Rel. Ed., Fond du Lac, 1914-17; Exam. Chapl. for Bp. of Fond du Lac, 1915-17. Secy., Treas., Assoc. of American Colls., 1924-26. Author: "Right and Wrong After the War." Houghton, Mifflin & Co., 1918; "Work of the Ch. for Men at War." Morehouse Pub. Co., 1919; "The Good News." Morehouse Pub. Co., 1922; "Postmodernism and Other Essays," Morehouse Pub. Co., 1926; Arts. "Atlantic Monthly," and other mag.; Comp. "The Holy Eucharist," a manual for lay people to use in Church. Clubs: Un. N. Y.; City New York; Authors, London.
- BELL, George Victor** (E.), Pocomoke City, Md.—R. Pocomoke Coventry and Wicomico Par., Pocomoke City, Md., 1923—b. Charlottetown, P. E. I., Can., July 20, 1871; s. John Bell and Rosabella (Harvie). Emerson Coll., Boston, Mass., M.O., 1902; Virginia, 1910-12. D—1912, P—1913, Bp. Gibson. F. R. Overwharton Par., Stafford, Va., 1912; Mssy. East Milk River, Mssn., 1916-18; Mssy. Rocky Mt. Mssn. Field, Columbia Falls, Mont., 1918-20; P-in-C. Cent. Maine Mssn., Brownville Jct., Me., 1920-23.
- BELL, Gibson** (Pa.), Montgomery Sch., Wynnewood, Pa.—Headmaster Montgomery Sch., 1915—; and R. All SS. Ch., 1920—b. Newton, Mass., May 31, 1879; s. Albert I. S. Bell and Susan Laura (Stoughton). Ep. Theol. Sch., B.D., 1907. D—1907, P—1908, Bp. Lawrence, m. Lactitia C. (Hulse) Wheeler, Philadelphia, Pa., Jan. 7, 1907. F. Master S. Paul's Sch., Concord, N. H., 1907-10; M-in-C. Mission of S. John Evang., 1908-10; Head Master S. Stphs. Sch., Colorado Spgs., Colo., 1910-15.
- BELL, Harold Rushton** (Mil.), 208 Washington St., Beaver Dam, Wis.—P-in-C. S. Mark Ch., July, 1924—b. Brooklyn, N. Y., July 13, 1897; s. John Charles Bell and Augusta Keziah (Harknett). H. Sch.; Cooper Union Inst.; Nash., 1924 (eligible for B.D. upon completion of thesis). D—1923, P—1924, Bp. W. W. Webb.
- BELL, Henry Winn** (A.), 38 Watson Place, Utica, N. Y.—Non-Par.—Lecturer and Educator, Sociology, Political Economy and Public Service. b. Albany, N. Y., Sept. 30, 1884; s. Fredrick H. Bell and Mary Elizabeth (Prichard). Un. Coll., Ph.B., 1908; A.M., 1911; G. T. S., 1911. D—1911, P—1912, Bp. Doane, m. Sylvia Livingston de Grasse Morton, July 22, 1912. F. Mssy. S. Andr. Ch., Scotia, and S. Paul Ch., Schenectady, N. Y., 1911-13; R. Trin. Ch., Granville, N. Y., 1913-16; R. S. Paul Ch., Wells, Vt., and S. Margaret Ch., Middletown Springs, Vt., 1914-17. 1st Lieut. U. S. Infantry and with American Red Cross, 1917-19.
- BELL, Robert**, 740 Woodward Ave., New Haven, Conn.—R. Forbes Mem. (Epiph.) Ch., New Haven—Ga. Theol. Sch., B.D., 1908. D— and P—1901, Bp. Brewster. F. Asst. S. Paul Ch., New Haven, Conn., 1901-08; R. Chr. Ch., Middletown, Conn., 1909.\*
- BELL, Robert**, 2321 W. 16th St., Wilmington, Del.—Vicar Ho. Trin. Ch., Wilmington, 1915—Un. of Glasgow, Scotland, 1890; Epis. Theol. Sch., B.D., 1894. D—1893, Bp. Randolph (for Mass.); P—1894, Bp. Whitehead. F. Asst. Calv. Ch., Pittsburgh, Pa., 1893-97; Asst. S. Mark Ch., Frankford, Phila., 1897-99; R. Ch. Redeem., Sayre, Pa., 1899-1901; S. Pet. Ch., Spottswood, N. J., 1901-03. Ch. Atone., Morton, Pa., with Mansfield, 1903-09. R. All SS. Ch., Williamsport, Pa., 1909. Mem. Stndg. Com., Dio. Har., 1911, also Dio. Del.
- BELL, Robert Bloomer Hare** (Colo.), 2205 Dexter St., Denver, Colo.—R. S. Thom. Ch., 1915—b. Ottawa, Ont., Can., April 2, 1872; s. Wm. N. Bell and Margaret (Hare). Trin. Coll., Tor., B.A., 1895; M.A., 1901. D—1898, P—1899, Bp. Tor. m. Helen P. Peck, 1905. F. C. of Belton, Ont., 1898-99; Gr. Ch., Tor., 1899-1902; R. S. Paul Ch., Des Moines, Ia., 1902; R. Kearney Mil. Acad., Kearney, Neb., 1913-14; R. S. Luke's, 1914-15.
- BELL, Theodore** (Sac.), 653 Rio St., Red Bluff, Cal.—R. S. Peter's Ch.—
- BELL, Thomas** (Pa.), 6112 Baynton St., Germantown, Phila., Pa.—R. Emer. Trin. Par., Buckingham, Pa.—b. Moreland, Westmoreland Co., Eng., July 28, 1844; Hob., 1868; M.A., 1875; Nash., 1869; B.D., 1870. D—1869, P—1871, Bp. Cox. F. Iowa City, Ia.; Greensboro, N. C.; Clifton Heights, Pa., 1902-10.
- BELL, Wilbur Cosby** (Sw. V.), Theol. Sem., Alexandria, Va.—Prof. Syst. Div. and Apolog., Va. Theol. Sem., Alexandria, Va., 1912—b. Augusta Co., Va., 1881; s. Samuel Hendren Bell and Ellen (Cosby). Hamp. Syd., A.B., 1900; Wash. and Lee Un., D.D., 1914; Va. Theol. Sem., B.D., 1905. D—1905, P—1906, Bp. Randolph, m. Anne Lee Laird, Warrenton, Va., June 21, 1905. F. R. Trin. Ch., Onancock, Va., 1905-06; R. E. Lee Mem. Ch., Lexington, Va., 1906-11; R. S. Andr. Ch., Louisville, Ky., 1911-12. Exam. Chapl., Va., 1903-11. Author: "Sharing in Creation" (1925).
- BELLAM, Thomas L.** (Nev.), San Francisco, Cal.—Retired.—b. Ireland, Nov. 8, 1839; s. Richard Bellam and Eliza (Holton). Rac. M.A., Nash., B.D., 1865. D—1865, Bp. Kemper; P—1866, Bp. Upfold. F. R. S. Jas. Ch., Wadsworth, Nev. Mem. Coun. Adv.; R. S. Paul Ch., Sparks, Nev.\*
- BELLINGER, William W.**, 115 W. 91st St., N. Y. C.—Vic. S. Agnes Chap. Trin. Par., N. Y., 1908—Un. Coll., B.A., 1883, L. H. D., 1909; Trin. Coll., M.A., 1889; Hob. Coll., D.D., 1901; G. T. S., B.D., 1888; Syracuse Un., D. C. L., 1920. D—1886, Bp. Doane; P—1887, Bp. Niles, m. Catherine Carr Miles, 1886. F. M-in-C. Gr. Ch., Albany, N. Y., 1886; R. Trin. Ch., Wethersfield, Conn., 1886-89; Asst. Min. S. Mary's Ch., Brooklyn, N. Y., 1889-90; R. same, 1890-99; R. Gr. Ch., Utica, N. Y., 1899-1908. Trus. and Mem. Sch. Com., N. Y. P. E. Pub. Sch.; Secy. Amer. Ch. Bldg. Fund Com.; Mem. Soc. Promotion Rel. and Learning St. N. Y.; Pres. St. Luke's Home for the Aged Women; Trus. Corp. Relief Widows and Orphans of Clergymen in the State of N. Y.; Del. Gen. Conv., 1904 and 1907.



- BELLIS, W. O., Jr.** (Be.), East Mauch Chunk, Pa.—R. S. Joh. Ch.—\*
- BELLISS, Francis Cyril Benson** (San. J.), Box 731, Bishop, Cal.—Vic.-in-C. S. Paul, Bishop and Trin., Lone Pine, Cal., Nov., 1925—, b. New Brunswick, Can., Oct. 10, 1899; s. William Benson Belliss and Kathryn Helen (Partridge). Selma Union H. Sch.; Un. Cal., B.A.; Epis. Theol. Sch., B.D. 1925. D—1925, P—June, 1926, Bp. L. C. Sanford.
- BELLISS, William Benson** (San. J.), 637 Westwood Ave., Lindsay, Cal.—Vic. S. Jas., 1920—, b. Shropshire, Eng., Nov. 13, 1867; s. Richard Guy Belliss and Sarah Ann (Beck). S. Paul's Coll., 1890; Cent. Un. Ind., B.D. D—1890, P—1891, Bp. N. S. m. Katherine Helen Partridge, Frederickton, N. B., June, 1893. F. Cur. S. Geo. Ch., Halifax, N. S., 1890-92; R. Clementsport, 1893-96; Cur. S. Luke's Ch., Woodstock, N. B., 1896-97; R. S. Mary's Ferry, 1898-1903; R. Westfield, 1903-11; Asst. R. S. Joh. Ch., Petaluma, Cal., 1912-14; R. Selma, P-in-C. Fowler and Coalinga, all in Fresno Co., Cal., 1914-20.
- BELLINGER, Thomas** (W. N. Y.), Res. 303 Mulberry St., Off., 81 East Ave., Rochester, N. Y.—P. Assoc., Ch. Extension Soc., 1924—, b. London, Eng., Oct. 16, 1883; s. Thomas Bellinger and Selina V. (Annett), Brooklyn Pub. Sch.; H. Sch.; Hob. Coll., A.B., 1908. D—1911, P—1912, Bp. Doane, m. Juliet C. Travis, 1912. F. R. Chestertown, N. Y., and Assoc. Par., 1911; R. Gr. Ch., Waterford, N. Y.; R. S. Joh. Ch., Okla. City, Okla., 1919-23; Vic. S. Joh. Ch., Wisconsin Rapids, Wis., 1923-24.
- BELSEY, George** (W. T.), Boerne, Tex.—R. S. Helena's Ch., Boerne—S. Sth. B.A., 1898; Theol. Sem. Va., 1902. D—1902, Bp. Peterkin; P—1903, Bp. Millspaugh. F. Mssy, Gr. Bend and Larned, Sal., 1902-03; Gen. Mssy., Dio. Sal., 1903-09; Sec. Mssy. Dio. Sal.; C. S. Mark's Ch., San Antonio, Tex., 1909-12; Mssy. Comfort, Tex., 1912.\*
- BELT, Robert James** (P.), 854 Miller Ave., Clairton, Pa., Mssy-in-C. Ch. Trans., 1922—, b. Dublin, Ont. Can., 1876; s. Henry Belt and Sophia Mary (Reilly), H. Sch., Detroit; Detroit Bus. Un., 1895; Detroit Coll. Law, LL.B., 1900; Adm. Bar (Sup. Ct., Mich., 1900). W. T. S., 1902-04; Nash., 1905. D—1905, Bp. Nicholson; P—1906, Bp. Seymour, m. Olga Gerlach, F. Waterloo, Wis., 1905; Chapl. Bp. Seymour and Secy. Bpp. Seymour and Osborne, 1906-08; M. Springfield, Ill., 1906; M. Belleville and Chester, Ill.; Rur. D. Chester, 1908. Ed. Springfield, Ill., Churchman, 1906; Pres. West Plains Min. Alliance, 1917; M-in-C. All SS. Mssn., West Plains, Mo., 1908-22.
- BELSHAW, Harold** (N. Y.), 251 W. 50th St., New York—Assoc. R. All Angels Ch., 1924—, b. Wigan, Eng., June 13, 1892; s. John Belshaw and Helen (Clark). S. Nath. Sch., Eng.; Western Reserve Un., B.A., Epis. Theol. Sch.; B.D., 1921. D—1920, Bp. Lawrence; P—1920, Bp. Burch. F. Cur. Ch. Ho. Trin. (S. Jas. Par.), N. Y. C., 1920-22; R. Ch. Messiah, Rhinebeck, N. Y., 1922-24.
- BENEDICT, Cleveland Keith** (Tenn.), Pleasant Ridge, Cincinnati, O.—Non-Par.—, b. Marietta, Ga., March 24, 1864; s. Samuel Benedict and Julia (Hicks), Ken., B.A., 1887; D.D., 1911; Camb. Theol. Sch., B.D., 1911. D—1890, Bp. Knickerbocker; P—1892, Bp. Vincent, m. Olivia Procter, Glendale, O., Apr. 24, 1895. F. Asst. S. Paul's, Steubenville, O., 1890-92; Asst. Chr. Ch., Glendale, O., 1892-94; R. same, 1894-1910. Sec. Stndg. Com. Dio. So. O., 1898-1908; Dean Theol. Dept., Un. So., 1910-22; R. Otey Mem. Ch., Sewanee, 1922-23.
- BENEDICT, Durlin Serenus** (Har.), Gen. Del., Washington, D. C.—Hillsdale Coll., A.B.; Chicago-Kent Coll. of Law; adm. to Bar. of Supm. Cts. of Ind. and Cal. and to Bar. of Supm. Ct. of U. S.; Western Theol. Sem.; Morris Brown Coll., LL.D., 1908; Nor. Un., LL.D., 1909. D— and P—1903, Bp. Williams (Marq.). F. P-in-C. S. Paul's Cath., Marquette, Mich. Author: "Does God Require Us to Go to Church?" and various pamphlets. Founder and head of the Evangelical Catholic Society; and also of the Ancient Order of Christian Templars.\*
- BENEDICT, George E.**, Aux Cayes, Haiti.—In-C. S. Sauveur Ch.—\*
- BENEDICT, Robert** (S. D.), Winner, S. Dak.—P-in-C. Trin. and Dean So. W. Deany.—, Un. So., 1899. D—1898, Bp. Gray; P—1900, Bp. Whitaker. F. All SS. M., Winter Park, Fla., 1898-99; Asst. S. Mich. Ch., Germantown, Pa., 1899-1900; Asst. S. Paul Ch., Chestnut Hill, Pa., 1900-01; R. Chr. Ch., Eddington, Pa., 1901-02; Asst. S. Luke Ch., Evanston, Ill., 1902-04; P-in-C. S. Jude's Ch., Henderson, and S. Joh. Le Sueur, Minn., 1904; R. S. Andr. Ch., Minneapolis, Minn., 1904-07; Asst. Emman. Ch., Cumberland, Md., 1907-08; R. Chr. Ch., Ridley Park, Pa., 1908-11; Chr. Ch., Douglas, Wyo., 1911-12; R. S. Paul Chr. Doylestown, Pa., 1912; S. Jas. Ch., Langhorne, Pa., 1916-20; P-in-C. Gd. Samar., Parker, and Gr., Hurley, S. D., 1920-23; P-in-C. S. Luke's, Hot Springs, and Trin., Buffalo Gap, S. D., 1923.\*
- BENJAMIN, Heber Corwyn** (Colo.), Pueblo, Colo.—R. Ch. Ascen., Sept., 1926—, b. Hamilton, Mich., July 20, 1891; s. Peter H. Benjamin and May (Harvey). Hope Coll., Holland, Mich.; Colo. St. Teach. Coll., A.B.; S. Joh. Coll., Greeley, D—1919, P—1920, Bp. Johnson, m. Florence E. Slack, 1913. F. Vic. S. Andr. Ch., Ft. Lupton, Colo., 1919-20; R. S. Joh. Ch., Grand Haven, Mich., 1920-22; R. Trin. Ch., Atchison, Kan., 1922-26.
- BENNER, Joseph H.** (Be.), Minersville, Pa.—In-C. S. Paul's Ch.—\*
- BENNETT, Aaron Charles** (Be.), Wyandotte and 3rd St., Bethlehem, Pa.—Cur. Pro-Cathd. of the Nativ., Feb., 1926—, b. Sharon, Pa., June 14, 1899; s. Aaron Bennett and Melda Elizabeth (Kelly), Ken. Coll., Ph.D., 1922; G. T. S., 1924. D—June, 1924, P—Apr., 1925, Bp. J. C. Ward.
- BENNETT, A. G. Branwell** (W. N. C.), 2 Angle St., Biltmore, N. C.—R. All Souls Ch., Biltmore, N. C., 1920—, b. Porth, St. Columb. Minor, Cornwall, Eng., Feb. 24, 1886; s. Richard Edmonds Bennett and Eliza Jane (Martyn), Cloyne House, Newport, R. I.; Barton Acad., Mobile, Ala.; Un. So., Sewanee B.A., M.A., B.D., 1913. D—1913, Bp. Thos. F. Gailor; P—1914, Bp. Guerry, m. Alice Childs Ravenel, 1921. F. R. S. Joh. Ch., Columbia, S. C.
- BENNETT, Charles A.**, Cheyenne, Wyo.—R. S. Mark Ch., Cheyenne.\*
- BENNETT, Edmonds**, 2515 Ensley Ave., Ensley, Ala.—R. S. Joh., 1919—, b. Cornwall, England, Ruth., D.D., 1900. D—1892, P—1893, Bp. Williams, F. R. S. Geo. Ch., Lee, Mass., 1893-95; R. S. Pet-by-the-Sea, Narragansett Pier, R. I., 1895-98; Assoc. R. Ch. Adv., Cincinnati, O., 1898-1901; Trin. Ch., Mobile, Ala., 1901-11; R. S. Luke, Memphis, Tenn., 1911-16; Trav. Secy. Pension Fund; Mssy. Wrk., 1919.\*
- BENNETT, Edmund Cooke** (R. I.), Centredale, R. I.—R. S. Albans Ch., Centredale, 1906—, S. Sth., 1884; Theol. Sem., Va., 1887. D—1887, P—1888, Bp. Potter. F. Assoc. Mssy. Milbrook, N. Y., 1887-88; R. S. Joh. Ch., Moorhead, Minn., 1889; Assoc. Mssy., Milbrook, 1889-90; Bethany, Conn., 1890-93; Genl. Mssy. and Dean, Buffalo, N. Y., 1894-95; M. S. Mark, Highland, Md., 1895; R. S. Joh. Ch., Sodus, N. Y., 1895-1902; Asst. S. Paul Ch., Burlington, Vt., 1902-06.
- BENNETT, Edmund Robert** (W. N. Y.), 176 Woodlawn Ave., Buffalo, N. Y.—Non-Par.—, Baltimore Normal; Nash., B.D., 1901; N. T. S., Durham, N. C., D.D., 1920. D—1896, P—1896, Bp. Nicholson, m. Marguerite May Fields, 1898. F. S. Phil. Ch., St. Paul, Minn., 1896; Asst. S. Jas. Ch., Baltimore, Md., 1897. Pres. Conf. Ch. Wk. among Col. People, 1902-03; R. S. Mark Ch., Wilmington, N. C., 1897; R. S. Aug. Ch., Camden, N. J., Archd. Cold. Wk., Jacksonville, Fla.
- BENNETT, Franklyn I. A.** (W.), 651 11th St. N. E., Wash., D. C.—P-in-C. Calv. Ch. and other Mssns. Dio. Wash., 1902—, b. New Orleans, La., May 14, 1873; s. John Bennett and Leanora (Bennett). Howard Un., 1895; King Hall, 1897. D—1897, P—1898, Bp. Capers, m. Zelle Ridgley, Annapolis, Md., June 21, 1899. F. Mssy. S. C., 1897-1900; Asst. Warden King

- Hall, Wash., 1900-01; S. Phil. Ch., Anacostia, D. C., 1900-02. Mem. Bd. Mgrs. Diocn. Bd. Mssns., 1914—; Diocn. Bd. Soc. Serv., 1919-23; Mem. Bd. Educ., D. C., 1924-27.
- ✦ **BENNETT, Rt. Rev. Granville Gaylord**, Res., 2131 Superior St.; Off., 406 Alworth Bldg., Duluth, Minn.—Bishop of Duluth, Sept., 1922—; b. Deadwood, S. D., Nov. 28, 1882; s. Granville Gaylord Bennett and Mary (Dawson). St. Austen's, N. Y.; Kearney Milt. Acad.; Unv. Neb., 1903; Sea., 1907, B.D. D—1906, P—1907, Bp. Graves, Con. Bp. Coadjutor Nov. 17, 1920, by Bpp. Tuttle, Leonard, W. A. Francis; Bp. of Duluth, Sept., 1922. m. Margaret Graves, June 7, 1907. F. Can. Cathd. Our Merc. Sav., Faribault, Minn., 1906; Chapl. Kearney Milt. Acad., 1907-08; Holdrege, Neb., 1908-11; S. James, Bozeman, Mont., 1911-14; R. Ch. of Incarnation, Great Falls, Mont., 1914-18; R. S. Paul Ch., Minneapolis, Minn., 1918-20; Mem. Stndg. Com.; Exam. Chapl.
- BENNETT, George Henry**, Newport, Vt.—R. S. Mark Ch., June, 1926—. b. New Brunswick, N. J., 1878; s. Judson Bennett and Elizabeth (Bennett). Rut. B.S., 1902; G. T. S., 1912; Col. Div. Sch., 1907. D—1912, Bp. Doane; P—1913, Bp. R. H. Nelson. m. Elsie Ann Hayward, 1925. F. Cur. All Ang. Ch., N. Y. C., 1912-13; Cur. S. Jas. Ch., Danbury, Conn., 1913-14; Cur. S. Stph. Ch., Providence, R. I., 1914-15; R. Chr. Ch., Island Bond Vt., 1915-17; R. S. Joh. Ch., Midland, Mich., 1917-18; P-in-C. Gr. Ch., Bay City, Mich., 1918-20; R. Ch. Gd. Shpd., Terrell, Tex., 1920-26.
- BENNETT, Hiram Rockwell** (Har.), 119 E. 4th St., Williamsport, Pa.—R. Chr. Ch., Williamsport, Pa., 1923—. b. Troy, Pa., March 8, 1886; s. Samuel Currier Bennett and Marietta (Rockwell). Coll. N. Y. C.; G. T. S., 1913, B.D., 1915. D—1913, P—1914, Bp. Burgess. m. Louise A. Young, Brooklyn, N. Y., Sept. 11, 1909. F. D-in-C. S. Lydia's Ch., Brooklyn, N. Y., 1913-14; Children's Mssy., Queens and Nassau, Archd., 1914-15; R. Gr. Ch. (Greenville), Jersey City, N. J., 1915-19; R. Trin. Ch., Asbury Park, N. J., 1919-23; Civilian Chapl., Camp Dix, N. J., 1918.
- BENNETT, Manning Blackstone** (N. Y.), 27 Oxford Rd., New Hartford, N.Y.—R. S. Stph. Ch., New Hartford, 1919—. Wesl., Ph.B., 1897. D—1899, P—1900, Bp. Huntington. F. Trin. Ch., Boonville, N. Y.; Asst. Calv. Ch., Utica, N. Y., 1902-03; R. S. Mary Ch., So. Manchester, Conn., 1903-17; Cur. Calv. Ch., Utica, N. Y., 1917-18.
- BENNETT, Roger Williams** (Conn.), 57 Olive St., New Haven, Conn.—Cur. S. Paul Ch., Sept., 1924—. b. Weston, Mass., Feb. 3, 1892; s. Samuel Crocker Bennett and May Reeder (Thomas). Weston Pub. Sch.; Volkmann Sch.; S. Mark's Sch.; Harv. A.B., LL.B.; Epis. Theol. Sch., B.D., 1924. D—1923, Bp. W. Lawrence. P—1924, Bp. S. G. Babcock. m. Margaret Rand Goldthwait, Jan., 1925.
- BENNETT, Thomas W.** (Mont.), Missoula, Mont.—R. Ch. Ho. Spirit, Mar., 1926—. b. Philadelphia, Pa., Sept. 12, 1888; s. William J. Bennett and Virginia R. (Bennett). Wm. and Mary Coll.; Phila. Div. Sch., 1914. D—1914, Bp. Rhineland; P—1915, Bp. Brewer. m. Edna Waldren Ketchum, 1921. F. R. Trin. Ch., Jeffers, Mont., 1914-19; R. S. Jas. Ch., Dillon, Mont., 1919-26; Mem. Diocn. Exec. Coun., also Dep. Mssns. and Relig. Educ., 1923—; Mem. Stndg. Com., 1926—.
- BENNETT, Vincent Leroy** (Mass.), 112 Randolph Ave., Milton, Mass.—R. S. Mich. Ch., Milton, 1921—. b. Missouri, 1891; s. William Quigley Bennett and Catherine (Quinn). Muhlenberg Coll.; Un. Penn., B.A.; Union Theol. Sem., N. Y. C. B.D., 1916. D—1917, P—1918, Bp. Greer. m. Edna M. Henry, June 4, 1917. Asst. Gr. Chapel, N. Y. C., 1916-18; Chapl. U. S. Navy, May 22, 1918-Sept. 20, 1919; Asst. Gr. Ch., N. Y. C., 1919-21.
- BENSLEY, Thomas John** (N. J.), 127 Burges Road, East Ham, London, England—. b. London, Eng., Oct. 5, 1876; s. Thomas James Bensley and Elizabeth (Bush). Begbroke, Oxon., S.T.L., 1905; Coll. Div., London, Eng., D.D., 1914. D—1904, P—Sept., 1904, Bp. Birmingham, Eng. F. R. S. Luke's Ch., Niles, O., 1909-10; R. S. Joh. Ch., Toledo, O., 1910-11; R. Chr. Ch., Palmyra, N. J., 1911-18; R. S. Andr. Ch., Lambertville, N. J., 1918-25.\*
- BENSON, Eugene H.** (Cal.), Ukiah, Cal.—In-C. Trin. Ch.—Pomona Coll., B.A., 1894; Un. Cal., M.A., 1898. D—1899, P—1900, Bp. Nichols. F. Mssy. Ch. Ho. Sav., Santa Clara, Cal.; Chapl. Ch. Mess., N. Y. C.; R. Ch. S. Joh. Evang., San Francisco, Cal.\*
- BENSON, Lloyd Raeburn** (N. Y.), 78 Second St., Iliion, N. Y.—R. S. Aug. Ch., Iliion, N. Y., 1913—. b. Hudson, N. Y., Apr. 18, 1878; s. Alexander Ross Benson and Julia Vail (Webster). Trin. Coll., A.B., 1899; A.M., 1902; G. T. S., S. T. B., 1903. D—1902, Bp. Worthington; P—1903, Bp. Doane. m. Theodosia Priscilla Alden, Ellsworth, Kan., 1907. F. R. Ch. Ho. Apos. Ellsworth, Kan., 1903-13; Secy. Convoc., Salina, 1905, and 1909-12; Secy. Coun. Adv., Salina; Exam. Chapl. Dist. Salina, 1910-13; Del. Gen. Conv., Salina, 1907-10.
- BENSON, William Joseph Henry**, 734 42nd St., Milwaukee, Wis.—Trav. Mssy. Dio. Milwaukee, 1910—. b. Savanna, Ill., June 8, 1884; s. John James Benson and Sarah (Geddes). Nash., 1909. D—1908, P—1909, Bp. Webb. m. Elenore Schmidt, Aug. 19, 1916.
- BENTLEY, Albert Edward**, 1907 Vyse Ave., West Farms, N. Y.—R. Gr. Ch., West Farms, N. Y., 1917—. b. Sheffield, Eng.; s. Arthur Bentley and Elizabeth (Cowan). D—1894, Bp. Huntington; P—F. Jordan, N. Y., 1894-95; Windsor, N. Y., 1895; West Hoboken, N. J., 1895; R. Zion Ch., Douglaston, N. Y., 1895-1917.\*
- BENTLEY, Cedric Charles** (W. N. Y.), St. Stph. Rectory, Olean, N. Y.—R. S. Stph. Ch., Olean, 1919—. Mem. Ex. Coun.—b. Oswego, N. Y., July 8, 1890; s. Charles A. Bentley and Ida B. (Ketcham). Hob. Coll., B.A., 1913; G. T. S., 1916. D—1916, P—1917, Bp. Fiske. m. Elise Leshar Van Vechten, South Orange, N. J., 1919. F. Asst. Gr. Ch., N. Y. C., 1916-19. Mem. Prov. Cmsn. on Mssns. Second Prov. 32nd Degree Mason. Mem. Alpha Alpha Chap. Sigma Chi Fraternity; Mem. Hob. Coll. Chap., Phi Beta Kappa Fraternity.
- BENTLEY, Cyril Edmund** (At.), 518 Walnut St., Macon, Ga.—R. Chr. Ch., June, 1926—Exec. Secy. Dio. Atlanta; Founder and Editor "Diocesan Record" (official Dioc. Organ), 1921—. b. Clayton, N. Y., July 11, 1893; s. Walter Edmund Bentley and Harriet Faye (Chamberlin). S. Stph. Coll., Annandale, N. Y.; G. T. S., 1916; Sea. Div. Sch., B.D. D—1916, Bp. Darlington; P—1917, Bp. Horner. m. Edna Frances Framm, Brooklyn, N. Y., July 17, 1916. F. R. S. Luke's Ch. and five Assoc. Mssns., Lincolnton, N. C., 1916-21. Mem. Dioc. Dept. of Pub.; Prov. Dept. Pub.; Chrmn. Dioc. Institutional Fund; Mem. Cathd. Bd. of Trus., Dio. At.; In-C. Church's work at the Federal Penitentiary, Atlanta; Secy. and Treas. Exec. Bd. Dio.; Chrmn. Dept. Soc. Serv.; Trust. Un. So., 1926-27. Dio. At.
- BENTLEY, George Ponsonby** (Mass.), 47 Walker St., Cambridge, Mass.—Vic. S. Mary's Ch. for Sailors, Cambridge, Mass. Wvc. Coll.; Un. Tor. D—1898, Bp. Tor. P—1899, Bp. Sessums. F. Asst. S. Paul Ch., New Orleans, 1898-1900; R. Gr. Ch., Monroe, La., 1901-02; C. Kilmearin, Co. Kildare, Ire., 1902-04; C. Mossell Bay, Capetown, S. A., 1904-06; R. S. Andr. Ch., Edwardsville, Ill., 1906-09; Lockport, Ill., 1909-11; R. Calv. Ch., Montgomery, W. Va., 1911; Vic. Gr. Ch. and Hosp. Chapl., Boston.
- BENTLEY, John B.** (W.), Mechanicsville, Md.—Asst. Charlotte Hall Par., 1926—. F. Asst. Chr. Ch., Anvik, Alaska.\*
- BENTLEY, Walter Edmund** (L. I.), Port Washington, L. I., N. Y.—b. Sheffield, Eng., Sept. 29, 1864; s. Arthur Bentley and Sarah E. (Cowan). Sheffield Coll., 1880; S. Andr. Coll., 1898-1901. D—1891, P—1892, Bp. Huntington. m. Harriet Chamberlin, Syracuse, N. Y., Oct. 11, 1892. F. M-in-C. Ch. Gd. Shpd., Oriskany Falls, N. Y., 1891-92; R. Chr. Ch., Clayton, N. Y., 1892-94; R. S. Pet Ch., Bainbridge, N. Y., 1894-96; R. Chr. Ch., Deposit, N. Y., 1896-97; Vic. S. Mark's Ch., N. Y. C., 1897-99; R. S. Edm. Ch., N. Y. C., 1899-1900; Asst. All Souls Ch., N. Y. C., 1900-02; R. Ch. Resur., N. Y. C., 1902-03; Ch. Asc., Brooklyn, N. Y., 1905-20; R.

- S. Stph. Ch., Port Washington, L. I., N. Y., 1920-25 (Resigned to devote time to Missions—one time at Catel Parish, Guernsey, Channel Islands). Fndr. and Natl. Secy. Actors Ch. Alliance of Amer.; Pres. N. Y. Overseas Club and Par. Mssnr.\*
- BENTLEY, W. Gordon** (N. J.), 207 S. Wabash Ave., Glendora, Cal.—Retired, 1925— b. Champion, N. Y., Oct. 12, 1857; s. David Bentley and Caroline (Howard). S. Andr. Div. Sch., 1890. D—1890, P—1891, Bp. Huntington. m. J. Viola Campbell, Orwell, N. Y., July 17, 1890. F. S. Paul's Ch., Constableville, N. Y.; S. Mark's Ch., Port Leyden, N. Y.; Trin. Mssn., Grieg, N. Y., 1890-94; Gr. Ch., Waverly, Eman. Ch., Smithboro, N. Y., 1894-98; S. Stph. Ch., New Hartford, N. Y., 1898-1908; R. S. Joh. Ch., Passaic, N. J., 1908-25.
- BENTON, Dwight** (Er.), Philadelphia, Pa.—Non-Par.—
- BENTON, Mortimer Murray, Jr.** (Ky.), 942 S. Fourth St., Louisville, Ky.—Retired— b. Covington, Ky., Feb. 18, 1841; s. Mortimer Murray Benton and Angelyn (Clemons). Un. Va., 1857-58; U. S. N. Acad., 1858-61; G. T. S., 1869. D—1868, P—1870, Bp. Smith. m. Betty Terry, Louisville, Ky., July 14, 1869. F. R. S. Joh. Ch., Wheeling, Dio. Va., 1870-71; R. Calv. Ch., Summit, N. J., 1871-74; R. Ch. Nativ., Maysville, Ky., 1875-77; R. Trin. Ch., Danville, Ky., 1878-81; R. Ch. Adv., Louisville, Ky., 1881-90; Prof. Anal. Phys., Un. So., 1890-92; Archd. Ky., 1892-1908; P—in-C. S. Andr. Ch., Long Beach, Cal., 1908-09; P—in-C. Trin. Ch., Orange, Cal., 1909. Mem. Stndg. Com. Dio. Ky., 1882-1900; Dep. Gen. Conv., 1889-1901; Exam. Chapl., 1876-82, 1905-07-26. Lieut. Confed. Navy, Civil War.
- BENTON, William Lane Hall** (Cal.), 1504 Bush St., Santa Ana, Cal.—R. Ch. of Messiah, Santa Ana, Cal., 1917— b. Wilson, N. C., July 12, 1866; s. Angelo Ames Benton and Elizabeth Hooper (Hall). Un. Del.; Trin. Coll.; Sewanee, Tenn.; Gen. Theol. Sem., 1894. D—1894, P—1895. Bp. Whitehead. m. Kate Marshall Phipps, Oct. 3, 1895. F. Braddock, Jeannette and Latrobe, 1894-96; Asst. Trin. Ch., Pittsburgh, Pa., 1896-1900; R. Ch., Our Father (Mem.), Fozburg, Pa., 1900; R. Ch. Nativ., Crafton, Pa., 1903-15.
- BENTON, William DeLancey** (N. C.), Hillsboro, N. C.—R. S. Math. Ch., Hillsboro— b. Theresa, N. Y.; s. Rev. Milton Brewster Benton and Martha Eliza (Wilmer). Genesee Wesleyan Coll.; S. Andr. Div. Sch., Syracuse. Gr., D.D. D—1890, P—1891, Bp. Huntington. m. Alice Cornelia Parker. F. R. S. Joh. Ch., Dubuque, Ia.; R. Emman., Norwich, N. Y.; R. Trin. Ch., Fredonia, N. Y.
- BERENQUER, Salvadore**, Camaguey, Cuba.—In-C. Cuban Cong., S. Paul's Ch., July, 1926— F. In-C. Santa Maria de la Gracia Mssn., Cespedes, Cuba.\*
- BERGER, William Edward** (Mil.), 409 Second St., Watertown, Wis.—R. S. Paul's Ch., July, 1924— b. N. Y. C. June 4, 1896; s. Leopold Berger and Mathilde (Von Hof Berger). S. Stph. Coll.; B.A.; Nash., 1920. D—1919, Bp. Weller; P—1920, Bp. Webb. F. R. S. Mark's Ch., Beaver Dam, Wis., 1920-24.
- BERGHAUS, Charles Edward** (Har.), Marietta, Pa.—P—in-C. S. John's— b. Carlisle, Pa., Feb. 7, 1884; s. Rev. Valentine Hummel Berghaus and Louisa Clayton (Foard). S. Luke's, Wayne, Pa.; Pr., B.A.; Phila. Div. Sch., 1911; B.D., 1912. D—1911, P—1911, Bp. Darlington. m. Ethel M. Merchant, Nov. 3, 1915. F. S. Luke Ch., Mt. Joy, and S. Eliz. Ch., Elizabethtown, Pa., 1911; P—in-C. S. Mary the Virgin, Ridgefield Park, N. J. During War served as Four Minute Man.\*
- BERKELEY, Alfred Rives** (Sw. V.), Roanoke, Va.—R. S. Joh. Ch., July, 1926— b. Jackson, Tenn., Sept 2, 1880; s. Edmund Berkeley and Julia (Ramsey). Un. N. C. A.B., 1900, M.A., 1901; Theol. Sem. Va., B.D., 1904. D—1904, P—1905, Bp. Cheshire. m. Sarah Bernard Manning, Dec. 11, 1907. F. in-C. Ch. Mess., Mayodan, N. C., and Mssns., 1904-11; Vic. Chap. Ho. Commun., Ho. Apos. Par., Phila., Pa., 1911; R. S. Paul Ch., New Orleans, La., 1916-20; Dep. Gen. Conv. Dio. N. C., 1910; Dio. of Louisiana, 1919-22-25. Mem. Stndg. Com. Dio. La.; Chrmn. N. W. Camp.; Chrmn. Bd. Rel. Educ., 1918-20-25; Mem. Diocn. Soc. Serv. Com.; Mem. Prov. Bd. Soc. Serv.; Vice-Pres. Bd. Trus. Children's Home; Mem. Bd. Trus. Gaudet Nor. and Industrial Sch.
- BERKELEY, Otley Robinson** (Mich.), 401 Manistique Ave., Detroit, Mich.—R. S. Columbia Ch., 1921— b. Beaver Dam, Va., June 28, 1892; s. Edmund Berkeley and Charlotte (Breathed). Kent. Sch.; Trin. Coll.; Bex. Hall, Gambier, O. D—1919, Bp. Leonard; P—1920, Bp. Du Moulin. m. Marjorie Hurxthal, June 20, 1922. F. Cur. S. Mark's Ch., Toledo, O., 1919-21.
- BERNARD, Floyd Erwin** (C.), 4550 N. Hermitage Ave. (Ravenswood), Chicago, Ill.—R. All SS. Ch., 1921— b. Arcade, N. Y.; s. James J. Bernard and Charlotte (Thompson). Un. Rochester; Un. Chicago, Ph.B., 1908; A.M., 1910; B.D., 1917; W. T. S., 1910. D—1910, P—1911, Bp. Anderson. m. Selma Bjurstrom, 1916. F. R. S. Ann. Ch., Chicago, 1910-17; R. Gr. Ch., Freeport, 1917-21.
- BERNARD, Walter Charles** (Vt.), 7 Tyler St., Brattleboro, Vt.—R. S. Michael's Ch., Brattleboro, Vt., 1918— b. Danville, Quebec, Can., Sept. 20, 1858; s. Ralph Montague James Bernard and Elizabeth (Oldfield). Bp. Coll. Lenoxville, Quebec, B.A., 1882, M.A., 1886. D—1884, P—1885, Bp. J. W. Williams. m. Katherine Ellen Martin, Bury, Quebec, 1886. F. Bury Dio. Quebec, 1884-86; Portneuf, Quebec, 1886-89; Adamsville, Montreal, 1889-92; Facolle, 1892-98; Philipsburg, 1898-1902; Swanton, Vt., 1902-05; Bedford, Dio. Montreal, 1905-08; East Berkshire, Vt., 1909-10; Chester, Vt., 1910-13; R. S. Mark Ch., Newport, Vt., 1914-18; Secy. Dio. Vt., 1913— Dep. Gen. Conv., 1916 and 1919; R. S. Mark's Ch., Newport, Vt., 1914-18.
- BERNARDIN, Joseph Buchanan** (W. Mo.), 825 W. Austin St., Nevada, Mo.—M—in-C. All SS. Ch., Nevada, and Trin. Ch., Lamar, Mo., Nov., 1925— b. Kansas City, Mo., June 8, 1899; s. Joseph Mariotte Bernardin and Maud (Haines). Country Day Sch., Kansas City; Ya., B.A., 1920; Oxford, B.A. and B.Litt., 1925; Epis. Theol. Sch., B.D., 1923. D—June, 1923, Bp. Partridge; P—Apr., 1924, Bp. McCormick for Bp. Partridge.
- BERRY, Louis Hunton** (N'k), Newark, N. J.—R. S. Philips Ch.— b. London, Ont., Can., May 26, 1894; s. William Logan Berry and Victoria (Hunton). Grade and H. Sch., Detroit, Mich.; How. Un. A.B., 1918; G. T. S., 1921. D—1921, Bp. Williams; P—1922, Bp. C. D. Francis. F. Vic. S. Phil. Ch., Indpls., 1922-23; Exec. Secy. Natl. Assn. Advancement Colored People, 1923.\*
- BERT, B. Stewart**, 30 Pine Grove Ave., Kingston, N. Y.—Cur. Ch. of Ho. Cross, 1926— b. Newville, Pa., April 28, 1873; s. John George Abba la Bert and Letitia Elizabeth (Graham). W. P. H. Training Sch., 1891; Bp. White Hall, Prep. Sch., 1903; Nash., 1906. D—June, 1906, P—Dec., 1906, Bp. Webb. F. R. Emman. Ch., Racine, Wis., 1906-09; Cur. S. Joh. Div., Newport, R. I., 1909-10; Cur. S. Joh. Ch., Norris-town, Pa., 1911-16; Cur. Ch. Annunciation, Phila., Pa., 1916-19; Cur. S. Luke Ch., James-town, N. Y., 1919-20; R. S. Peters Ch., Buffalo, N. Y., 1920-21; Cur. Ch. Annunc., Phila., Pa., 1921-24; Novice, O. H. C., West Park, N. Y., 1924-25.
- BESSEY, Arthur Albert** (Vt.), 47 Church St., Richford, Vt.—R. S. Ann's Ch., Richford, Vt., 1922— b. Poutney, Vt., Feb. 16, 1891; s. William Albert Bessey and Laura Clark (Perry). S. Steph. Coll., B.A., 1914; G. T. S., 1917. D—1917, P—1918, Bp. Hall. m. Anne E. Sanderson, 1923. F. M—in-C. Trin. Ch., Milton, Vt., 1917-18; P—in-C. Trin. Ch., Milton, Vt., and Emman. Ch., Georgia, Vt., 1918-22. Dir. Pub. Dio. Vt., 1920-25.
- BEST, Arthur C.** (N. Y.), 28 Edgecombe Ave., New York—R. S. Luke's Mssn., 1926— F. In-C. Ho. Cross Mssn., Harrisburg, Pa.\*
- BETHEA, Morrison** (N. C.), 627 W. Jones St., Raleigh, N. C.—Archd. Convo., Raleigh, 1922— b. Marion, S. C., Nov. 27, 1872; s. William W.

- Bethea and Sallie E. (Morrison). Presby. Coll., S. C. D—1908, P—1909, Bp. Beckwith, m. Gertrude Curtis, 1892. F. R. Ho. Innoc., Auburn, Ala., 1907-11; R. Advent, Williamston, N. C., 1911-16; S. Tim., Wilson, N. C., 1916-22. Sec. and Regis. Dio. East Car., 1913-16; Secy. and Regis. Dio. N. Car., 1917—; Mem. Exec. Com. and Del. Prov. Synod.
- BEVAN, Wilson Lloyd** (Tenn.), 288 E. 10th St., N. Y. C.—b. Baltimore, Md., 1866; s. George Frozier Bevan and Harriet Luentia (Lloyd). Joh. Hop., F.A.; Colmb. Un., M.A.; G. T. S., S.T.B. D—1889, Bp. Potter; P—1891, Bp. Doane, m. Maria K. Castle, 1891. F. Fellow Un. Colmb., 1889; R. Trin. Ch., Concord, Mass., 1894-96; Prof. His. Un. of So., 1898—; Prof. Hist. Un. of So., 1911-14; Assoc. Ed. N. Y. Churchman, 1898-1917; Prof. Eccl. Hist., Kenyon Coll., Gambier, O., 1918—; Author: *Sir Wm. Pitty, 1895; World's Congress, 1912; Church History—Medieval and Modern, 1913; Gospel and Government, 1914; Contrib. Schaggs Herzog Encyclopaedia Relig. Knowledge, 1907; Constructive Quarterly, 1915-19; Harper's History of the War, 1919.\**
- BEVINGTON, John Alma** (Ma.)—Non-Par.—F. Officiating Lake Placid, N. Y.; R. S. Paul Ch., Kinderhook, N. Y.; R. Ch. Gd. Shpd., Granite Springs, N. Y.\*
- BIAGINI, Silvio**, 3227 Memphis St., Philadelphia, Pa.—R. S. Mary Ch. (Italian).\*
- BICKNELL, Jesse Richards** (Md.), 928 Gordon St. S. W., Atlanta, Ga.—Retired.—Unofficial Asst. Ch. of Incarn., Atlanta, Ga., 1924—; b. Lexington, Ind., Nov. 13, 1848; s. George Augustus Bicknell and Elizabeth Haskins (Richards). Un. Ind., A.B., 1868, B.L., 1871, M.A., 1872; Nash, B.D., 1874. D—1874, P—1875, Bp. Talbot. F. Cur. S. Paul Ch., Evansville, Ind., 1874-75; Cur. S. Paul Cath., Indianapolis, 1875-77; P. Gr. Mssn., Muncie, Ind., 1877-80; Cur. S. Joh. Ch., Jacksonville, Fla., 1880-82; Vic. Chapl. Gd. Shpd., Brooklyn, Jacksonville; P. S. Thos. Mssn., Eustis, Fla., 1882-83; R. S. Paul's Ch., Jeffersonville, Ind., 1883-85; Cur. S. Joh. Ch., Jacksonville, Fla., 1885-1890; P. Gr. Mssn., Waycross, Ga., 1890-92; R. S. Geo. Ch., Griffin, Ga., 1892-93; R. Ho. Cross Ch., Sanford, Fla., 1893-95; R. S. Luke's Ch., Marianna, Fla., 1895-97; Archd. West Florida, 1896-97. R. S. Andr. Ch., S. Mary's Co., Md., 1897; F. S. Kath. Ch., Pensacola, Fla., 1897-1903; Cur. Pro-Cath. Ch. Ascen., Washington, D. C., 1903-05; P. S. Joh. Ch., Warrington, Fla., 1905-06; Cur. S. Andr. Ch., Washington, D. C., 1906-08; Vic. S. Joh. Ch., College Park, Atlanta, Ga., 1908; Cur. S. Andr. Ch., Washington, D. C., 1908-10; Chapl. Ancon Hosp. Canal Zone, Panama, 1910-11; Cur. S. Paul Chap., Baltimore, Md., 1911-18; Civ. Chapl., Camp Meade, 1918-19; Epis. City Mssn. Staff, Baltimore, Md., 1919-23.
- BIERCK, Julius Gustav** (Pa.), 706 S. 49th St., Philadelphia, Pa.—Non-Par.—D—1895. Mus. Dir. S. Stph. Chap., Burd Asyl. and Dean Chapt. Amer. Guild Organists; Cur. The Saviour Ch., Philadelphia, Pa., 1895-1910.
- BIERCK, Walter Hubert** (A.), 14 Elm St. Oneonta, N. Y.—R. S. Jas. Ch., 1925—; b. Rutherford, N. J., May 15, 1893; s. Adolph Harold A. Bierck and Helen C. (Pierce). S. Stph. Coll.; G. T. S., 1923. D—1923, Bp. Nelson; P—1924, Bp. Oldham, m. M. Jane Whitebeck, 1917. P-in-C. Trin. Ch., Gouverneur, N. Y., 1924-25.
- BIGELOW, Frank Hoffnagel**, Pomfret, Conn.—R. Chr. Ch., Pomfret, and Hdmstr. Sch. for Younger Boys, and Chapl. Mess. Ch. (Abingdon), 1917—; b. N. Y. City, June 10, 1873; s. Loyal Alpheus Bigelow and Elizabeth (Hoffnagel). Middlebury Coll., A.B., 1894; Epis. Theol. Sem., B.D., 1899. D—1899, Bp. H. C. Potter; P—1900, Bp. Lawrence, m. Mabel Augusta Brittain, Fredericton, N. B., Apr. 2, 1902. F. S. Paul Ch., Natick, Mass., 1899-03; Vic. S. Luke's Ch., Stamford, Conn., 1903-11; Asst. R. S. Joh. Ch., Bridgeport, Conn., 1915; R. Trin. Ch., Lime Rock, Conn., 1915-17.\*
- BIGELOW, Nathaniel Davis**, 693 Layton Blvd., Milwaukee, Wis.—R. S. Joh. Ch., Milwaukee, 1916—; b. Williamsville, N. Y., Nov. 2, 1866; s. Harry Foster Bigelow and Lucy Beals (Staples). O. Wesly. Un., A.B., 1892; Bos. Un. Sch.
- Theol., S. T. B., 1898. D—1905, P—1907, Bp. Leonard, m. Flora May Kirby, Portsmouth, O., Sept. 14, 1897. F. Meth. Min., 1892-1905; R. Gr. Memor. Ch., Ashtabula, O., and S. Paul's Ch., Conneaut, O., 1905-08; R. S. Andr. Ch., Elyria, O., 1908-13; R. Trin. Ch., Anderson, Ind., 1913-16.
- BIGGS, Charles Lewis** (Conn.), Guilford, Conn.—R. Chr. Ch., 1925—; b. Oxford, Eng., July 30, 1871; s. Frank Lewis Biggs and Annie (Carter). S. Stph. Coll., B.A., 1893; M.A. (in course); G. T. S., 1896. D—1896, Bp. H. C. Potter; P—1897, Bp. Coleman, m. M. E. Humphrey, Fort Dodge, Ia., 1906. F. Cur. S. Mich. Ch., N. Y. C., 1896-1900; Mssy, Cedar Falls, Ia., 1900-05; R. S. Mark's Ch., Fort Dodge, Ia., 1905-06; R. S. Paul's Ch., Henderson, Ky., 1906-12; Cur. S. Luke's and Epiph. Chs., Phila., Pa., 1912-15; R. S. Paul's Ch., Brookfield, Conn., 1915-25. Chrmn., S. S. Conv., Dio. Ia., 1903-06; same, Dio. Ky., 1908-12. Author: "Hugh Latimer, Prophet, Bishop and Martyr," Jacobs, Phila., Pa., 25c.
- BIGHAM, Thomas James** (P.), 159 La Belle St., Pittsburgh, Pa.—P-in-C. Ch. Adv., 1917—; b. Pittsburgh, Pa., Mar. 23, 1875; s. Joel Lewis Bigham and Sarah Davis Bigham. Phil. Div. Sch., 1909; S. T. B., 1910. D—June, 1909, P—Dec., 1909, Bp. Whitehead, m. Ida Newell, Pittsburgh, Pa., July 11, 1899. F. Mem. Mssy. Com. Dio. Pittsburgh, 1910-19; S. Agnes Ch., St. Mary, Penn., and S. Mar. Ch., Johnsonburg, 1909-10; Secy. Hist. Soc. Dio. Pitts., 1911—; Secy. Prov. Syn., Wash., 1914—; Archd. of Pittsburgh and Capl. of the Laymen's Mssy. League, 1910-17; Secy. Dio. Pitts., 1921—.
- BIGLER, Cleon E.** (N. I.), Kokomo, Ind.—R. S. Andr. Ch., 1923—; b. Waterloo, Ind., Apr. 29, 1887; s. William B. Bigler and Minnie Belle (Patterson). Nash. Prep. Dept., 1908-10; G. T. S., 1910-13. D—March 25, 1913, P—Sept. 29, 1913, Bp. John H. White, m. Margaret Annette Kehoe, Chicago, Ill., Aug. 10, 1915. F. P-in-C. Trin. Ch., Kendallville, Ind., and Emmanuel Ch., Garrett, Ind., 1913-14; Cur. Chr. Ch., Chicago, Ill., 1914-15; P-in-C. S. Paul's Ch., DeKalb, Ill., and S. Pet. Ch., Sycamore, Ill., 1915-19; R. S. Peter's Ch., Delaware, O., 1919-23.
- BIGLER, Eugene F.**, Apartado 848, Tampico, Mex.—R. Chr. Ch., Oct. 1, 1919—; Ken., A.B., 1900, A.M., 1907; Bex., 1903. D—1903, P—1904, Bp. Leonard (O.). F. Gr. Ch., Defiance, O., 1903-07; Asst. Ch. of the Adv., Cincinnati, O., 1907-09; R. S. Paul Ch., Monterey, Mex., 1909-12; Calv. Ch., Columbia, 1912-13; R. Ch. Redeem., Lorain, O., 1913-19.
- BIHLER, Walter Charles** (C.), 5th Ave. and 53rd St., New York.—Cur. S. Thos. Ch.—b. Chicago, Dec. 17, 1890; s. William John Bihler and Mary Margaret (Keller). Chicago Pub. Sch.; Un. Chicago, Ph.D., 1918; M. A., 1919; Phi Beta Kappa; West Theol. Sem., 1920-21. D—1920, Bp. Griswold; P—1921, Bp. Anderson. F. Asst. Trin. Ch., Highland Park, Ill., 1921-23; Assoc. R. S. Chrysostone Ch., Chicago, Ill., 1923.\*
- BILKEY, Charles Llewellyn** (O.), Defiance, O.—R. Gr. Ch., Mar., 1926—; b. St. Georges, Bermuda; s. Robert Anthony Bilkey and Lillian Rosa (Wood). Pub. Sch., Toronto, Can.; Colleg. Inst., Bowmanville, Can.; Un. Toronto, B.A., M.A.; Wyc., 1906; Prov. Synod, Can., B.D., 1917. D—1906, P—1907, Late Bp. Mills, Kingston, Can., m. Amy Mountstephen Nichols, Ottawa, Feb. 13, 1908.
- BILLER, Ernest Cecil** (D.), St. Cloud, Minn.—R. S. Joh. Ch., 1924—; b. London, Eng., Sept. 8, 1882; s. George Biller and Clara Emmeline (Smith). Trin. Coll., B.A., M.A., 1907; Sea. Div. Sch., 1909; B.D., 1910. D—1909, Bp. Lines; P—1910, Bp. Cameron Mann, m. Florence Bunker, Oswego, N. Y., Sept. 5, 1911. F. Mssy. Minnewaukan, N. D., 1909-12; Grafton, N. D., 1912-15; R. Ch. S. Joh-in-Wild, White Bear Lake; P-in-C. Chicago Co. Mssns., Minn., 1915-22; R. S. Luke Ch., Phillipsburg, N. J., 1922-24.
- BILLINGS, Sherrard**, Groton, Mass.—Master at Groton Sch., 1884—; Harv., B.A., 1880; Trin., M.A., 1887. D—1884, P—1885, Bp. Paddock.\*
- BIMSON, William Charles**, (Minn.) Willmar, Minn.—R. S. Luke's Ch., Aug. 1926—; b.

- Quincy, Ill.; s. Charles Bimson and Mary Elizabeth (Cunnane), Nash. Prep. Sch.; Nash., 1912. D—1911, Bp. Grafton; P—1912, Bp. Welles, m. Olive de Beauvoir Hawtrey, Feb. 11, 1922. F. R. S. Joh. Ch., Shawano, Wis., 1912-14; R. Trin. Ch. Berlin, Wis., 1914-15; Cur. Gr. Ch., Cedar Rapids, Ia., 1915-16; R. Gr. Ch., Charles City, Ia., 1916-23. R. S. Paul's Ch., Harlan, Iowa, 1923-26.
- BINDER, Rudolph M.**, New York Un., N. Y. City.—Prof. Sociol., N. Y. Un., 1913—. b. Transylvania, 1865; s. Johann Binder and Sara (Orben). Harv., A.B., 1893; Un. Chicago, B.D., 1897; Colmb. Un., Ph.D., 1903; G. T. S., 1898; Oxon., 1900-01. D—1898, P—1900, Bp. H. C. Potter, m. Garnette Faye Brammer, Cincinnati, O., June 10, 1913. F. Cur., G. T. Ch., N. Y. C., 1898-1900; Lectr. Pedagogy, G. T. S., 1901-03; Cur. S. Barthol. Ch., N. Y. C., 1902-06; Lectr. Sociol., N. Y. Un., 1906-13. Author: "Feeling as the Principle of Individuation and Socialization," a Ph.D. dissertation. Papers in magazines and other publications. Major Social Problems; Health and Social Progress, 1919. Business and the Professions, 1922.
- BINGHAM, Thomas** (N. Y.)—In England.
- BINGINGTON, Percy M.** (Conn.), 24 Silver St., Middletown, Conn.—R. Chr. Ch., 1917—, and P-in-C. Chr. Ch., Middle Haddan, 1924—. b. London, Eng., 1881; s. James J. Binnington and Angelina K. S. Saviour's, Eng; G. T. S., 1912. D—1912, Bp. Burgess; P—1914, Bp. Talbot. M. Winnifred Roberts, 1914.
- BINNS, Charles Fergus** (W. N. Y.), P. O. Box 453, Alfred, N. Y.—Dir. N. Y. State Sch. Clay-Working and Ceramics, Alfred Un., 1900—, and P-in-C. Chr. Chapl., Alfred, 1922—. b. Worcester, Eng., Oct. 4, 1857; s. Richard William Binns and Elizabeth (Ferrari). Worcester Cath. Kings Sch.; Alfred Un. Hon. M.S., 1900, D.S., 1925. D—1922, Bp. Brent; P—1923, Bp. Ferris, m. Mary Howard Ferrari, 1882. F. Lay-R-in-C. Un. Mssn., Alfred, 1900-22. Author: "The Potter," 1897; "The Potter's Craft," 1910.
- BINSTED, Norman S.**, Res., 10 Hinoki Cho, Akaska Ku, Off., Rikkyo Daigakko, Ikebukuro, Tokyo.—Chapl. to the Amer. Cong. and S. Luke's Hosp. F. Mssy, Tokyo Dist., Japan; Ch. Asc., Hiroasaki and surrounding Mssns.
- BIRCH, Lewis Cnss.**, Bedford, Va.—Non-Par—"Elks' Home." b. Conneaut Lake, Pa., May 28, 1855; s. John Bird and Hannah (Royal). Allegheny Coll.; Seabury Div. Sch. D—1886, Bp. Whipple; P—1888, Bp. Gilbert. m. Mary E. Thomas, 1886. F. Meth. Minn.; Little Falls, Wabasha and Worthington, Minn.; Sturgis, Mich.; Antigo, Wis.; S. Jude Ch., Brunswick, Ga.; Cordele, Ga.; S. Joh. Ch., Aberdeen, Miss.; Emman. Ch., Shawnee, Okla.; R. S. Mary-the-Vir., Big Springs, 1908; R. S. Pet. Ch., McKinney, Tex., 1910.
- BIRCHETT, Meade B.** (S. V.), Portsmouth, Va.—R. S. Jas. Ch.—\*
- BIRCHENOUGH, Allen** (Ia.), Oskaloosa, Iowa.—P-in-C. S. Jas. Ch., 1926—. D—, P—Dec., 1926, Bp. Morrison.\*
- BIRCKHEAD, Hugh**, 16 E. Eager St., Baltimore, Md.—R. Emma. Ch. and S. Andr., Chap. Redem., Baltimore, Md., 1912—. Colmb., B.A., 1899; Hon. M.A., 1906; Epis. Theol. Sch., B.D., 1902; D.D., 1902; Trin., Hon. D.D., 1910. D—1902, Bp. McVickar; P—1903, Bp. Potter. F. Asst. S. Geo. Ch., N. Y. City, 1902-05; M-in-C. same, 1905-06; R. same, 1906-12; Del. Mssy. Coun.; Mem. Stndg. Com. Md. Cathd.; Chmn. Cathd. Dept. of Dio.; Mem. Exec. Coun.
- BIRKHEAD, Malbone Hunter** (Pa.), 22 E. Chestnut Ave., Chestnut Hill, Phila., Pa.—Asst. S. Paul Ch., 1925—. b. Newport, R. I.; s. William Hunter Birkhead and Sarah (King). Groton Sch., Groton, Mass.; Harv., A.B., 1903; G. T. S., B.D., 1907. D—1907, P—1908, Bp. Lawrence. m. Frances Johnson Ward, 1917. F. Cur. S. Geo. Ch., N. Y. C., 1906-08; Mast. Groton Sch., Groton, Mass., 1908; R. S. Mary Ch., Tuxedo Park, N. Y.; Asst. R. All SS. Ch. and Asst. Head Master, Montgomery Sch., Wynnewood, Pa., 1917-25.
- BIRD, Benjamin Newcomer** (Pa.), Bala, Pa.—R. Ch. S. Asaph, Nov. 25, 1921—. b. Chester, Pa., June 22, 1883; s. William Bird and Clara Maltby (Spiller). Un. Pa., A.B., 1905; Phil. Div. Sch., 1908; B.D., 1909. D—1903, P—1909, Bp. Whitaker. m. Anne Warren Jackson, Wilmington, Del., Oct. 8, 1914. Asst. Trin. Ch., Wilmington, Del., 1908-09; Assist. S. Jas. Ch., Phila., Pa., 1909-11. July, 1918-Jan., 1919, absent as Civ. Chapl. Camp Meade, Md.; 4 months in-C. Epiph. Chapel and Ho., Odenton, Md.; R. Ch. Mess., Gwynedd, Pa., 1911-21.
- BIRD, Stephen Moylan** (Tex.), Bryan, Tex.—R. S. Andr. Ch. 1921—. b. Galveston, Tex., July 21, 1877; s. Rev. Stephen Moylan Bird and Johnnie (Alfriend). Sewanee Gram. Sch.; Un. So., 1896-1900, B.A.; Sewanee, 1900-03, B.D. D—Mar., 1903. P—Dec., 1903, Bp. Kinsolving. m. Laura Lee Kritser, June, 1905. F. S. Mary's, Houston, Tex., 1903-04; S. Jas., Taylor, Tex., 1904-05; S. Pet. Ch., Brenham, Tex., 1905-21.
- BIRD, Wilmer Parke** (N. Y.), 22 Exchange Place, N. Y. C.—Mssy, Work, West N. Y., 1922—. b. Petersburg, Va., 1870; s. Stephen M. Bird and Johanna Bird. Un. So., 1888; G. T. S., 1892. D—1892, P—1892, Bp. Littlejohn. F. Canon Mssy., Cath., Garden City, L. I., 1892-94; Canon Precentor, Cath. Dio., L. I., 1894-1901; Cath. Staff, Dio. N. Y., 1902-04; in Europe, 1904-14; Res. Wash., D. C., 1914-22.
- BIRDSALL, Paul Herbert** (A.), 498 Clinton Ave., Albany, N.Y.—R. Grace Ch., Albany, 1899—. b. Evansville, Ind., June 4, 1862; s. Rev. Elias Birdsall and Cornelia (Bennet). Trin. Coll., B.A., 1886; M.A., 1889; Berk. Div., 1890. D—1890, P—1891, Bp. John Williams. m. Eliza Gerry Townsend, South Natick, Mass., June 11, 1891. F. D. Asst. S. Paul's Ch., New Haven, Conn., 1890-91; R. Ch. Asc., New Haven, Conn., 1891-93; Cur. S. Joh. Ch. (in-C. S. Mary's Chap.), Washington, D. C., 1893-94; Cur. S. Pet. Ch., Albany, N. Y., 1894-99. Del. Prov. Syn. 2nd Prov. Oct., 1914. Exam. Chapl., Albany, 1919; Y. M. C. A., A. E. F., 1918; with Motor Truck Trans., 80th Div., Gougeon Haute Saone, June-July; Engineers (Forestry) Hortes, Haute Marne, July; Co. A., 20th Eng. (Forestry), Petain Rupt. nr. Grandvillers, Vosges, August to Dec. 6, 1918; Acting Chapl., Evac. 2, Baccarat, Meurthe et Moselle, Nov. 7-10, 1918; Commissioned Capt.—Chapl. O. R. C., U. S. A., May 9, 1922. Pres. Albany Priests' Fellowship, 1922-25. A.P.F. Del. to Ex. Com., C. C. A. C. P., 1923—.
- BISHOP, Charles Eugene** (Ind.), 3423 Salem St., Indianapolis, Ind.—Vic. S. Matthew's Ch., 1920—. b. Barnston, P. Q., March 28, 1864; s. Nathaniel Bishop and Sarah (Smith). Bishop's Coll., Lennoxville, Que., B. A., 1893; M.A., 1896. D—1895, P—1896, Bp. Quebec. m. Anna Bell House, Warren, O., July 2, 1895. F. P. in Dio. Quebec, 1895-1903; Thessalon, Dio. Algoma, Can., 1903-05; Loc. Ten. Pro-Cath., St. Ste. Marie, Can., 1905-06; R. S. Joh. Ch., North Bay, Ont., 1906-11; Rural Dean Nipissing, Del. Prov. Syn. Ont., and Mem. Exec. Com., Dio. Algoma, 1906-11; R. S. Jas. Ch., Cheboygan, Mich., 1911-12; R. S. Joh. Ch., S. John's, Mich., 1912-14; Vic. Chr. Ch., Flint, Mich., 1914-17; R. S. Joh., Sturgis, Mich., 1917-1918; R. Ch. Adv., Indianapolis, 1919.
- BISHOP, Ellis** (L. A.), 260 Bellefontain St., Pasadena, Cal.—Non-Par., 1917—. b. New Brunswick, N. J., Mar. 7, 1872; s. Hon. James Bishop and Mary Fangeres (Ellis). Rutg. Coll., B.A., 1892; Berk. Div. Sch., 1897. D—1897, Bp. Niles for Bp. Williams of Conn.; P—1898, Bp. H. C. Potter. m. Elinor Burnett, Boston, Mass., May 21, 1907. F. Asst. Calv. Ch., N. Y. C., 1897-98; R. S. Paul's Ch., Salt Lake City, Utah, 1898-01; Archd. S. Paul's Ch., Boston, Mass., 1901-02; R. S. Stph. Ch., Boston, Mass., 1902-07; Prof. Pastoral Theol. and Ethics, Berk. Div. Sch., 1907-10; R. S. Geo. Ch., Bridgeport, Conn., 1910-11; Abroad, 1911-12; R. Gr. Ch., Amherst, Mass., 1912-15; Living (Non-Par.) Cal., 1915-16. Exam. Chapl. Dio. W. Mass., 1913-15; P-in-C. Ch. S. Jas-by-the-Sea, La Jolla, Cal., 1916-17.

- BISHOP, Gilbert Livingston** (N. J.), Frazer, Pa.—Retrd., 1920—. b. Astoria, N. Y., May 1, 1845; s. Alexander Hamilton Bishop and Susan (Holmes). Ya., B.A., 1866; M.A., 1869. D—1870, P—1871, Bp. Stevens, m. Ellen Mecum Conarroe, 1869. F. Asst. Ch. Adv., Philadelphia, Pa., 1870-71; R. S. Jas. Ch., Hestonville, Philadelphia, Pa., 1871-76; R. S. Paul Ch., Glen Loch, Pa., 1877-79; Asst. S. Luke Ch., Germantown, Pa., 1879-81; R. Ch. Gd. Shpd., Binghamton, N. Y., 1881-85; R. Ch. Adv., Kennett Sq., Pa., and S. John Ch., New London, Pa., 1886-88; Ch. Gd. Sam., Paoli, Pa., 1888-96; Min. Dio. N. J., 1898-1900; Mssy-in-C. S. Stph. Ch., Mullica Hill, N. J., 1900-08; S. James' Ch., Paulsboro, 1900-08; S. Barnabas Ch., Mantau, 1902-20; All SS. Ch., Wemonah, 1908-20; occasional services, 1924-26.
- BISHOP, George Reginald** (Har.), Springfield, Pa.—P-in-C. Ch. of Redeemer, 1926—. b. N. Y. City; s. Michael Bishop and Isabella (Spence). S. Stph. Coll., 1894; G. T. S., 1898. D—, Bp. Talbot; P—, Bp. J. H. Darlington, m. Charlotte Miller, Huntington, Pa., Nov. 16, 1916. F. R. Gr. Ch., Great Bend, and S. Mark Ch., New Milford, Pa., 1898-1902; R. Trin. Ch., Renova, Pa., 1902-06; R. S. Joh. Ch., Huntington, Pa., 1906-07; Vic. S. Luke Ch., Altoona, Pa., 1907-08; R. same, 1908-25; Mem. Dioc. Bd. Mssns., 1910—; Del. Prov. Wash., 1910—.\*
- BISHOP, Hutchins Chew**, 217 W. 133rd St., N. Y. C.—R. S. Phil. Ch., N. Y. C., 1886—. D—1882, P—1883, Bp. Doane, Asst. Gr. Ch. (Norwood), N. Y., 1882; Asst. Calv. Ch., Baltimore, Md., 1883; Asst. S. Mark Ch., Charleston, S. C., 1884-86.
- BISHOP, James Horton** (W. M.), Kalamazoo, Mich.—R. S. Luke Ch. and In-C. five Mssns., 1921—. b. Rochester, N. Y., Mar. 18, 1892; s. James Bishop and Fannie (Stuart). Nash.; Sea. D—1916, P—1917, Bp. White, m. Elizabeth E. Hill, 1916. F. R. S. Paul Ch., Dowagiac, Mich., 1919-21. Mem. Exec. Coun., Dio. Mich.; Mem. Stndg. Com.; Chrmn. Dept. Publicity.
- BISHOP, Julian MacLaurie** (Vt.), 120 Bank St., Burlington, Vt.—Asst. R. S. Paul Ch., June, 1925—. b. Pleasant Valley, N. Y., Feb. 24, 1893; s. Samuel Jay Bishop and Sarah Roseltha (Bell). Troy Conference Acad.; Poughkeepsie H. Sch.; Middlebury Coll., A.B., 1922; G. T. S. D—June, 1925, P—Dec., 1925, Bp. A. C. A. Hall.
- BISHOP, Shelton Hale** (P.), 215 West 133rd St., N. Y. C.—S. Cur. S. Philip's Ch., 1923—. b. N. Y. C., Feb. 26, 1889; s. Hutchens Chew Bishop, D.D., and Estelle (Gilliam). Colmb. Un., A.B., 1911; G. T. S., 1914. D—1914, Bp. Greer; P—1915, Bp. Osborne, m. Eloise Davis Carey, 1919. F. Cur. S. Thos. Ch., Chicago, Ill., 1914-15; P-in-C. S. Augustine's Mssn., North Side, Pittsburgh, Pa., 1915-16; R. Ch. Holy Cross, 1916-23.\*
- BISHOP, William Samuel** (W.), 1912 Belmont Road, Washington, D. C.—Sen. Cur. S. Thomas Ch.; Exam. Chapl., Dio. Wash., 1923—. b. Northampton, Mass., Aug. 26, 1865; s. George Sayles Bishop and Hannah More (Williston). Rutg. Coll., A.B., 1887; A.M., 1891; G. T. S., B.D., 1894; D.D., 1905. D—June, 1891, P—Dec., 1891, Bp. Spalding (Colo.), m. Mary Eliza Luttrell, Washington, D. C., June 17, 1907. F. Mssy-in-C. Chr. Ch. (now S. Barn.), Denver, Colo., 1891-92; Mssy-in-C. S. Barn. Ch., Glenwood Spgs., Colo., 1892-94; Cur. S. Joh. Chap., Trin. Ch., N. Y. C., 1894-02; Prof. Dogmat. Theol. and Metaph., Un. So. 1902-13. Secy. and Lectr. Sewanee Summer Sch. Theol., 1904-06; Regr. Dis. Tenn., 1909-12; Lectr. Dioc. Tr. Sch. S. S. Teach. (Dio. New), 1915-19. R. Asst. Gr. Ch., Orange, N. J., 1914-19; Chapl. Natl. Cathedral School for Girls, 1921-23. Author: "Development of Trinitarian Doctrine in the Nicene and Athanasian Creeds," 1910, 75c; "Spirit and Personality," Longmans, Green & Co., 1923, \$1.50; "Theology of Personality," Longmans, Green & Co., 1926, \$1.50; Art. on "Baptism" (Anglican View of), in Internatl. Bible Encyc.; Arts. in various church papers. Mem. Phi Beta Kappa and Delta Phi; Sons Amer. Rev., Soc. Descendants Colonial Governors.
- BISPHAM, Charles P.**, 69 Washington Ave., Suffern, N. Y.—R. Chr. Ch., 1922—. b. Brooklyn, N. Y., Nov. 19, 1876; s. G. Clark Bispham and Mary Elizabeth (Lake). Hillmarlin Coll., Eng.; S. Stph. Coll., Annandale, N. Y. D—1914, Bp. Olmsted; P—1915, Bp. Fiske, m. Louise Charlotte Maurer, June 22, 1904. F. R. Gr. Ch., Waverly, N. Y.; Asst. R. Ch., Philadelphia, 1918-22.
- BISPHAM, Clarence Wyatt** (Ind.), Spirit Arms Hotel, Indianapolis, Ind.—R. Ch. Adv., 1923—. b. Burlington, N. J.; s. William Bispham and Laura (Wistar). Amh., B.A., 1888, M.A., 1891; Phil. Div. Sch., B.D., 1904; S. T. M., 1917. D—1891, Bp. Potter; P—1892, Bp. Paret, m. Elizabeth Carey, 1894, F. Asst. Min. S. Joh. Ch., Washington, D. C., 1891-93; R. S. Mich. and All Ang. Chs., Washington, D. C., 1893-96; Asst. Trin. Ch., New Haven, 1896-1900; R. S. Phil. Ch., Phila., Pa., 1900; R. Ch. Annunc., New Orleans, La., 1917-19. Author: "Columban: Saint, Monk and Missionary" (E. S. Gorham, N. Y., 1903); "St. Gall: Patron Saint of Switzerland" (Harper & Bro., Phila., 1908).\*
- BISSELL, Allen Percy** (O.), P. O. Box 254, Connersville, Ind.—V. Trin. Ch. and Gen. Mssy., 1923—. b. N. Y. State, Sept. 15, 1882; s. George Ricks Bissell and Minnie M. (Thomas). Wms. Coll., B.A., 1904; Bex. Hall Ken., B.D., 1908. D—1908, P—1909, Bp. Vincent, m. Virginia Willberger, Columbus, O., Sept. 25, 1912. F. R. Zion Ch., Dresden, O., 1908-09; R. Epiph. Ch., Urbana, O., 1909-10; R. Ch. Gd. Shpd., Columbus, O., 1910-14. Treas. Columbus, Convo.; So. Ohio, 1912-13; Commis. on Foreigners, So. O., 1912-13; Soc. Serv. Comms., 1913-23; Secy. and Treas. Ohio River Region, 1915-23; Mem. Cham. Commerce Comms. on Health and Sanitation, 1915-23; Dir. Steubenville Soc. Serv. Union, 1915-23; Dir. Steubenville Chamber of Commerce, 1916-21; Chrmn. Steubenville Recreation Com., 1919-23; Jefferson Co. War Bd., 1918-19; R. S. Stph. Ch., Steubenville, O., 1914-23; Mem. Bishops & Council, Dio. O., 1920-23.
- BISSELL, Frank Elias** (W. N. Y.), Chr. Ch. Par. House, 141 East Ave., Rochester, N. Y.—Chr. Chr. Ch., 1913—. b. N. Y., Oct. 24, 1864; s. Emerson Rogers Bissell and Mary (Alderman). Hob. Coll., M.A.; Nash. Theol. Sem., 1897. D—1897, P—1897, Bp. Nicholson.
- BIXBY, Warren Newton**, 38 Marathon St., Arlington, Mass.—Mssy-in-C. Ch. Our Saviour, Arlington, and Trin. Randolph, 1917—. b. Norwich, N. Y., Dec. 31, 1890; s. Joel J. Bixby and Marie Louise (Newton). Norwich High Sch., 1907; S. Paul, Garden City, N. Y., 1908; Harv., A.B., 1912; Ep. Theol. Sch. Camp., B.D., 1916. D—1916, P—1917, Bp. Lawrence, m. Marion Morse Furness, 1917.
- BLACHFORD, Reginald Metherell** (M.), Caro, Mich. P-in-C. Trin. Ch., Caro and S. Joh., Otter Lake, 1924—. b. Freetlon, Ont., Can., May, 1891; s. Rev. William Rand Blachford and Georgina (Metherell). Trin. Coll. B.A.; W. T. S. D—1917, P—1918, Bp. Williams, m. Margaret Anna Dill, 1921. F. Asst. S. Phil. Ch., and S. Stph., Detroit, 1918-19; In-C. S. Joh. Ch., Durand, Calv., Hillman, Gr., Long Rapids, Mich., 1919-23; P-in-C. Trin. Ch., West Branch, Gr. Ch., Standish, and S. Joh., Rose City, Mich., 1924.
- BLACHFORD, William Rand**, (M.), 1201 S. Washington St., Royal Oak, Mich.—R. S. John's Ch., 1920—. b. Hamilton, Ont., Dec. 8, 1860; s. John J. Blachford and Elizabeth (Blackman). D—1885, P—1886, Bp. Hamilton, m. Georgina Metherell, Freetlon, Ont., Jan. 15, 1890. F. Colbeck, Ont., 1885-87; Freetlon, Ont., 1887-90; Hudson, Mich., 1890-93; Tecumseh, and Clinton, Mich., 1893-97; Clinton, Mich., 1897-1900; West Bay City, Mich., 1900-03; Brooklyn, Mich., 1903-08; Caro, Mich., 1908-12; East Tawas, Mich., 1912-16; R. Chr. Ch., Owasso, Mich., 1916-20.
- BLACK, Jay Claud** (Ore.), 11 Ainsworth Bldg., Portland, Ore.—Archd. Ore., 1922—. b. Fostoria, O., Dec. 5, 1883; s. Jacob Bretz Black and Loretta Almira (Fox). S.T.B., West. Theol. Sem., 1910. D—1909, P—1910, Bp. Anderson, m. Dorothy Richardson, Toledo, O., Dec. 25, 1905. F. M-in-C. and R. S. Jas.

- Ch., Dundee, Ill., 1909-11; Cur. Ch. Epiph., Chicago, Ill., 1911-12; Vic. S. Andr., and adj. Mssns., Chelan, Wash., 1912-17; Y. M. C. A. War Work in France, 1918-19; R. Em. Ch., Marshfield, Ore., 1917-21.
- BLACK, John Calvin** (Ind.), Madison, Ind.—R. Chr. Ch., Madison, 1919—, b. Waterford, Pa., s. John Knox Black and Mary Elizabeth (Moody). Chaddock Coll., Quincy, Ill., LL.B., 1892; Sea. Div. Sch., B.D., 1903. D—1903, P—1904, Bp. T. N. Morrison. m. Kathryn Yoder Kerr, Pittsburgh, Pa., Sept. 23, 1915. F. R. S. Stph. Ch., Newton, Ia., 1903-05; R. S. Joh. Ch., Corsicana, Tex., 1905-15; Asst. S. Matth. Cath., Dallas, Tex., 1915-17; R. S. Andr. Ch., Dallas, Tex., 1917-18; Y. M. C. A. A. E. F., France, 1918-19. Del. Pan-Anglican Conf., London, Eng., 1907; Dep. Gen. Conv., 1910.
- BLACK, Newton** (Ma.), Cambridge, Mass.—R. Ascen. Ch. 3rd and Thorn St., Cambridge. D—1889, P—1890, Bp. Whitaker. F. R. Gr. Ch., Chicopee, Mass.; R. Chr. Ch., Needham Heights, Mass.\*
- BLACK, Robert Mickleberry Williamson** (L. I.), Douglaston, Little Neck, N. Y.—R. Zion Ch., Douglaston, Little Neck, L. I., N. Y., 1917—, Un. So. D—1891, Bp. Quintard, P—1893, Bp. Nelson. P. R. S. Andr., Darien, Ga., 1891-92; Asst. S. Luke Cath. and City Mssn., Atlanta, Ga., 1892-93; R. Emman. Ch., Athens, Ga., 1893-96; Temp. Chg. All Souls Ch., Biltmore, N. C., 1896-97; R. Ch. S. Joh-in-the-Wild, Flat Rock, N. C., 1897-1901; R. Zion Ch., Douglaston, L. I., 1901-02; R. S. Barth., Brooklyn, N. Y., 1902-08; R. Gr. Ch., Memphis, Tenn., 1908-11; Archd. E. Coast, Fla., 1911; R. Ch. Adv., Columbia, Tenn.\*
- BLACK-FOX, John** (S. D.), Pine Ridge, S. D.—In-C. S. John's and S. Peter's Mssns.—\*
- BLACKETT, G. M.** (S. F.), 732 N. W. 3rd Ave., Miami, Fla.—R. S. Agnes Ch.—\*
- BLACKFORD, Ambler Mason** (Fla.), P. O. Box 382, So. Jacksonville, Fla.—H. F. Ch. Hme. for Child. S. John's P., 1921—, b. Fairfax Co., Va., Sept. 26, 1888; s. Launelot Minor Blackford and Eliza Chew (Ambler). Un. Va., 1910-12; Va. Theol. Sem., 1915. D—1915, P—1916, Bp. Gibson. m. Marian Reynolds Perkins, Norwich, Conn., June 21, 1915. F. R. Rivanna Par. Fluvanna Co., Va., 1915-16; R. Church Resurrection, Greenwood, S. C. Trin. Ch., Abbeville, S. C., S. Jas. Ch., Ninety-Six, S. C., 1916-18; R. S. Helena's Ch., Beaufort, S. C., 1918; Chapl. Ch. War Cmsn. Marine Tr. Stat., Faris Island, S. C., 1918; R. S. Paul's Ch., Wilmington, N. C., 1919-21.
- BLACKFORD, Randolph Fairfax** (Fla.), Panama City, Fla.—R. S. Andr., Panama City, S. Mark's, Santa Rosa and In-C. of preaching stations, Fla., Nov., 1925—, b. Alexandria, Va., July 25, 1890; s. Launelot Minor Blackford and Eliza Chew (Ambler). Epis. H. Sch., Alexandria, Va.; Un. Va., B.A., 1912; Va. Theol. Sem., 1915. D—1915, Bp. Gibson; P—1916, Bp. Tyler. m. Ellen Lucas Ford, 1922. F. in-C. Gr. Mssn., Minnewaukon, Ft. Totten Preaching Station, S. David Mssn., on Ft. Totten Ind. Reservation. Served in Medical Dept. A. E. F. mem. of Un. of Va. Base Hospital Unit; R. S. Barth. Ch. and Trin. Ch. Soc. Hill, Hartsville, 1919-21, R. Gd. Shpd. Ch., N. Charleston, and S. Pet.-by-the-Sea, Navy Yd., N. C., 1921-25.
- BLACKSTON, Slater Clay** (Mont.), 435 E. 14th St., Portland, Ore.—Retrd.—R. Emer. S. Joh. Ch., Butte, Mont.—, Wash. Chest, Md., B.S. D—1872, P—1873, Bp. Robertson. F. Marysville, Mo., 1872-74; Georgetown, Colo., 1874; Austen, Nev., 1874-79; Gen. Mssy., Mont., 1879-80; Ft. Benton, Mont., 1880-83; R. S. Joh. Ch., Butte, Mont., 1883.\*
- BLACKMAN, Harry Wood** (F. L.), Algoma, Wis. P-in-C. Ch. S. Agnes-by-the-Lake, Algoma, Wis., 1907—, b. Cambridge, Mass., Jan. 5, 1872; s. William Randall Blackman and Elizabeth Sargent (Blood). Nash., 1894. D—1894, P—1896, Bp. Grafton. F. Asst. Ch. Ho. Cross, N. Y. C., 1906-06; Asst. Ch. S. Edw-the-Martyr, N. Y. C., 1906-07.
- BLACKSHEAR, William Saint-John** (Lex.), Box 250, Versailles, Ky.—R. S. Joh. Ch., Dec., 1925—, b. Palestine, Tex., Feb. 11, 1893; s. Nathaniel Witherspoon Blackshear and Mamie (Rollins). Univ. Tex., LL.B., 1920; V. T. S., B.D., 1924; Theol. Sch., Harv., B.A. D—Apr., 1924, Bp. H. St. G. Tucker, P—Apr. 1925, Bp. W. B. Stevens. F. Capt. of Inf. in late War; On Staff Gen. Henry T. Allen; received two citations for "Gallantry in action" dated Sept. 26 and Nov. 10, 1918; Aide-de-Camp to Gen. U. G. McAlexander after St. Mihiel engagement. Practiced law with Standard Oil Co., Mexico; Dir. Margaret College; Chapl. Epis. Actors' Guild, Ky. Author: "Youth's Renaissance," "Youth's Responsibility."
- BLACKWELDER, Locke Winfield** (At.), 685 Peoples St., Atlanta, Ga.—R. Ch. of Incarn., 1926—, D—1908, P—1909, Bp. Cheshire. F. In-C. Salisbury, N. C., and surr. pts.; R. S. Paul Ch., Quincy, Fla.; R. Ch. Nativ., Union, S. C.\*
- BLAISDELL, Charles Franklin** (Tenn.), 1431 Carr Ave., Memphis, Tenn.—R. Calv. Ch., 1920—, b. Cincinnati, O., 1875; s. Charles Blaisdell and Sophia (Knollman). Un. Cincinnati, 1894; Un. Mo., 1899; G. T. S., 1902; Un. So., D.D., 1922. D—1902, P—1903, Ep. Tuttle. m. Agnes Chapman, June, 1902. F. Past. German Congr. Ch., S. Barth., N. Y. C., 1900-02; R. Ch. Ho. Comf. St. Louis, Mo., 1902-09; R. Trin. Ch., Redlands, Cal., 1909-12; R. S. Phil. the Ap., St. Louis, Mo., 1912-16; R. S. Joh. Ch., Helena, Ark., 1916-20.\*
- BLAKE, J. Edward** (Minn.), 155 W. 4th St., St. Paul, Minn.—Asst. M. Chr. Ch., Nov., 1924—, b. Detroit, Minn., May 29, 1881; s. William Blake and Ann Maria (Heckert). Pub. Sch.; Un. Minn.; Sea. D—1924, P—1926, Bp. F. A. McElwain.
- BLAKE, James Henry Watkins** (W.), 1731 20th St. N. W., Washington, D. C.—R. Emer. Chr. Ch., Georgetown, Washington, D. C., 1925—, b. Annapolis, Md., Dick. Coll., B.A., 1875, M. A., 1878. D—1879, Bp. Pinckney; P—1880, Bp. Peterkin. m. 1878. F. Asst. S. Mark's Ch., Frid. Co., Md., 1879; R. Gr. Ch., Middleway, W. Va., 1880-81; Tiffin, O., 1881-94; R. S. Joh. Ch., Lafayette, Ind., 1894-99; R. S. Paul Ch., Akron, O., 1899-03; R. Chr. Ch. Par., Washington, D. C., 1903-25. Mem. Mssy. Bd.; Secy. and Dean W. Va. Convo.; Mem. Stndg. Com. Ind.; Secy. Diocn. Convo., O.\*
- BLAKER, William Leonard** (Colo.), 1020 W. 12th St., Denver, Colo.—R. S. Peter Ch., Jan., 1925—, S. Joh. Coll., Winnipeg; Sea. 1910. D—May, 1910, P—Dec., 1910, Bp. Mann. m. Constance A. Truax, Langdon, N. D., April, 1911. F. Rugby, N. D., 1910; Minot, N. D., 1910-15; New Smyrna, Fla., 1914-15; Chrmn. S. S. Cmsn. Mssy. Dist. So. Fla., 1917-19; Sec. Mssn., Dio. S. Fla., 1919; R. Chr. Ch., Brandenton, Fla., 1915-19; R. Gr. Ch., Columbus, Neb., 1919-25. Commissioned Capt. Chapl. Officers Reserve Corps, U. S. A., Feb. 16, 1924.
- BLAKESLEE, Clyde B.** (A.), Pottersville, N. Y.—P-in-C. Northern Warren Co. Mssns., N. Y., 1925—(Stas. Pottersville, Adirondack, Horicon, Schroon Lake). b. Manchester, Pa., Feb. 2, 1874; s. John H. Blakeslee and Josephine W. (Keyes). Nash. D—1903, P—1903, Bp. Nicholson. m. Lydia Bundy, 1908. F. S. Stph. Ch., Shell Lake, Wis., 1903-04; R. S. Joh. Ch., Grand Rapids, Wis., 1904-09; R. S. Paul Ch., Hudson, Wis., 1910-12; R. S. Mark Ch., Coldwater, Mich., 1912-14; R. Ho. Trin. Ch., Danville, Ill., 1915-18; Training Sch. for Chapl., Louisville, Ky., 1918; Chapl. U. S. Reserves; P-in-C. Gr. Ch., Madison, S. D., 1919. Gen. Mssy. Dio. S. D., 1919-25.
- BLANCHET, Clement Theophilis** (A.), Jacksonville, Fla.—Retired Oct. 1, 1925—, b. Madawaska, Me., April 28, 1845; s. Alexis Blanchet and Marie Leocade (Oulette). Coll. du Saint Sauveur, St. Anne, Ill.; Imman. Hall, Chicago, Ill.; Nash., B.D., 1873; S. Joh. Coll., D.D., 1910; Mech. Therapy. Colh., M. T. D. D—June, 1873, Bp. H. J. Whitehouse, P—May, 1874, Bp. C. M. Williams, Yedo, Japan, m. Miss Annie Van Ness Maitly, N. Y. C., April 2, 1877. F. Mssy. Japan, 1873-85. Prin. S. Paul's Sch., Tokio,

- Japan, 1874-76; Warden and Chapl., St. Margaret's Sch., Japan, 1877-78; Prof. Eccl. Hist. Liturgies, Homiletics and Canon Law, Trin. Div. Sch., Tokio, Japan, 1878-83; Mem. Stndg. Com.; Exam. Chapl.; Mem. Permanent Com. on translation Holy Scriptures into Japanese, Dio. Yedo, 1878-85; Libr. and Mem. Coun. of Asiatic Soc. of Japan, 1878-83, now life Mem. of same. Returned to Amer., 1883; gave lectures on Mssy. work in Japan, 1883-85. Prepared to return to Japan in 1885, but delicate health of wife prevented. Charter Mem. N. Y. Clericus, 1884. Prin. Acad., Warrensbury, N. Y., 1885-86; R. Ch. of S. Sacrament, Bolton, N. Y., 1885-95 (during incumbency debt of \$1,500 paid, improvements to property of 1 to 75 at Bolton and twenty-five more at Sabbath Day Point). Secy. Archdy., Troy, N. Y., 1890-95; R. S. Mark Ch., Philmont, N. Y., 1895-1911 (during incumbency mortgage of \$7,600 cancelled); P-in-C. Ch. Gd. Shpd., Punta Gorda, Fla., 1912-25, and S. Luke Ch., Ft. Meyers, Fla., 1912-16. Chrmn. Red Cross Soc. and Assoc. Charities, Punta Gorda, 1917-25; Chapl. Punta Gorda Tourist Club, 1921-25. Hon. Mem. Punta Gorda Cham. Com., Charlotte Co., Bd. of Trade and Mem. Court of Array, Dio. S. Fla.; Past Chapl., N. Y. Grand Lodge, I. O. O. F.; Past Dist. Dep. Grand Master, I. O. O. F., N. Y. Author: "Observance of the Lord's Day," 1879; "Catechism on Confirmation in Japanese," 1880; "Vocabulary of Religious, Moral, Biblical and Ecclesiastical Terms in Japanese with Chinese Equivalents," 1883; "The Object of Educational Work in Foreign Missions," 1883; "Obstacles to the Success of Foreign Missions," 1884; "Souvenir Sketch of the Church of Saint Sacrament, N. Y.," 1892; "Buddhism in Japan," 1899; "The Financial Problems in Small Parishes and Mission Stations," 1899; "Some Characteristics of the Chinese People," 1900; "Japan as the Great Britain of the East," 1902; "Historical Sketch, Church of the Good Shepherd, Punta Gorda," 1895-25.
- BLANCHET, John Baptiste** (Pa.), Upcohall, Fla.—R. Ch. Belov. Disc., Philadelphia, Pa. (In absentia), 1909—. b. St. Anne, Ill., June 23, 1856; s. Alexis Blanchet and Marie Leocade (Oullette). Hob. Coll., A.B., 1882; A.M., 1885; D.D. S. Joh. Coll., 1897; G. T. S., 1885. D—1885, Bp. Seymour; P—1885, Bp. Doane, m. Mary Lucretia Cross, Geneva, N. Y., June 2, 1884 (deceased). R. Cur. S. Pet. Ch., and S. Paul Ch., Chicasso; R. S. Joh. Ch., Albion, Ill.; R. S. Jas. Ch., Mansfield, Pa.; R. S. Joh. Ch., Clifton Spgs., N. Y.; All SS. Ch., Mariners Harb., N. Y. C.; Tr. and Secy., Archdy., Richmond, N. Y., 1905-09, Prof. Hist., Civics, Eng. Lit., 1923—. Pres. Teachers Assn., 1926. Mem. Phi Kappa Psi; Mason; Odd Fellow; Am. Acad. Polit. Sci. Author: "Life and Poems of William Cullen Bryant," 1882; "For His Sake," 1902; "The Crucifixion," 1904; "French Drills," 1904; "Holy Noel," 1907; "Sacred Wreaths," 1907; "Church and Pastoral Card Record," 1907; "Peace Hymn, 'God of Nations,'" American Marseillaise, 1918, God in Nature, 1925, and other hymns.
- BLANK, Alberto** (Brazil), Boa Vista do Erechim, S. Brazil.—In-C. Jesus Christ Mssn.—\*
- BLANKINGSHIP, Alexander Hugo** (Va.), Lloyd Lane, Braddock, Alexandria, Va.—D-in-C. Emman. Ch., 1923; R. same, 1925—. b. Richmond, Va., Nov. 28, 1894; s. William Blankingship and Helen A. (Lackland), J. Marshall H. Sch., Richmond; Un. Richmond, B.A.; Ya. Div. Sch., 1921-22; V. T. S., B.D., 1924. D—1924, P—1925, Bp. W. C. Brown.
- BLASKE, Drayton Royal**, Cody, Wyo.—Non-Par.—. b. Canada, Oct., 1888; s. Joseph Blaske and Sarah (O'Carthy). S. Jos., A.B., 1912; Nash., 1913; G. T. S., 1915. D—1915, P—1916, Bp. Capers. F. Mssy. Kenedy and Beeville, Tex., 1915-16; R. Ch. Epiph., Kingsville, Tex., May-Dec., 1916; R. Ch. Our Sav., Detroit, Mich., Jan.-June, 1917; R. Emman. Ch., Hastings, Mich., 1917-19; R. S. Joh. Ch., Sturgis, Mich., 1919-21.\*
- BLATCHFORD, William Wallack**, 105 S. North Carolina Ave., Atlantic City, N. J.—R. S. Jas. Ch., Atlantic City, N. J.—. D—1890, P—1891, Bp. Seymour. F. S. Paul Sch. and Par., Pekin, Ill.\*
- BLEECKER, Pierre McDonald** (A.), Ashland, N. Y.—R. Trin. Ch., Ashland, N. Y., 1909—. S. Stph., B.A., 1876; M.A., 1879; G. T. S., 1879. D—1879, Bp. Potter; P—1881, Bp. Tuttle, m. (1) Abigail Armstrong Lees, 1881; (2) Phoebe Prout, 1898. F. Asst. Ch. Gd. Shpd., Ogden, Utah, 1879-82; P-in-C. S. Joh. Mssn., Logan, Utah, with Ho. Innoc. Mssn., Blackford, Idaho, 1882-87; S. Jas. Ch., Upper Montclair, N. J., 1887-89; R. S. Margt. Ch., Staatsburgh, N. Y., 1889-97; R. Chr. Ch., Schenectady, N. Y., 1897-1904; Mssy. S. Paul, Raymertown and Ho. Name, Boyntonville, N. Y., 1904-07; Asst. S. Luke Ch., Mechanicsville, and assoc. pars., 1907-09.
- BLEKER, Julius William** (Fla.), Diocesan Office, Pablo Beach, Fla.—Gen. Mssy., Dio. Fla., 1926—. N. I., D.D., 1901; Spec. Stu. Vanderbilt Un., 1883. D—1885, P—1886, Bp. Galleher. F. R. S. Mary Ch., Franklin, La., 1885-92; Ch. Ho. Cross, Paris, Tex., 1892-97; S. Mark Ch., Beaumont, Tex., 1897-1908; Dean, So. Conv. Dio. Tex., 1903; Ch. Ho. Commun., Plaquemine, La., and pts. adj. 1907; R. Hammond, La., 1908, R. S. Matth. Ch., Fitzgerald, Ga.; R. S. Pet. Ch., Fernandina, Fla., 1918-26. Exam. Chapl. Dio. Tex., 1907-08.
- BLESSING, Frank F.** (A.), Albany, N. Y.—Asst. Trin. Ch., 1926—. D—, P—June, Bp. Oldham.\*
- BLISS, Francis William** (Me.), 48 Academy St., Presque Isle, Me.—R. S. Joh. Ch., Dec., 1925—. b. Constantinople, Turkey, Feb. 24, 1891; s. William Goodell Bliss and Helen White (Roster). Pub. Schls.; Trin. Sch., N. Y.; Sew. Mil. Acad.; Un. So.; Colmb. Un., B.A., 1916; G. T. S., 2 yrs.; E. T. S., ½ yr., E. T. S., B.D., 1925. D—1918, Bp. Thompson; P—1919, Bp. Burton, m. Marian Miller, Sept 11, 1918; R. S. Joh. Ch., Covington, Ky., 1919-21; Asst. S. Peter Ch., Cambridge, Mass., and Spec. Stdt., E. T. S., 1923-25.
- BLISS, William Dwight Porter**, 1060 Amsterdam Ave., New York.—Non-Par.—. Am. B.A., 1878; Hart. Theol. Sem., D.D., 1882. D—1886, P—1887, Bp. Paddock, m. Mary Pangals, 1884. F. P-in-C. S. Geo. Ch., Lee, Mass., 1885; Gr. Ch., S. Boston, Mass., 1887; Linden, Mass., 1890; Ch. of Carpenter, P. E., Christian Socialist, 1890-95; Lec. for C. S. U., 1894-98; San Gabriel, Cal., 1898; Amityville, L. I., 1902-06; Ch. Ho. Innoc., West. Orange, N. J., 1910-15; P-in-C. S. Martha's Mssn., N. Y. C. Writer for Am. Inst. of Soc. Service, 1909-15. Author: "Handbook of Socialism" (1895); "Encyclopedia of Social Reform" (1897 and 1907); "Tracts on Christian Socialism." Ed. Am. Social Science Library, U. S. Gov. Labor Bureau Expert, 1906-09. Y. M. C. A. Ed. Sec. in Europe, 1918-19. Lecturer and writer.\*
- BLOCK, Karl Morgan** (Mo.), 6340 Ellenwood Ave., St. Louis, Mo.—R. S. Mich. and All Angels Ch., Mar., 1926—. b. Washington, D. C., Sept. 27, 1886; s. S. J. Block and Christine (Linder). Geo. Wash. Un., A.B.; Va. Theol. Sem., B.D., 1910; Roanoke Coll., D.D., 1924. D—1910, P—1910, Bp. Harding, m. Nancy Holliday Shackelford, Oct. 1, 1913. F. R. Gr. Ch., Haddonfield, N. J.; Chapl. at Camp Dix, 1917-18; R. All SS., Norristown, Pa., 1919-20; R. S. Joh., Roanoke, Va., 1920-26.
- BLODGETT, Chauncey Hayden**, 816 N. Nevada Ave., Colorado Springs, Colo.—Asst. Gr. Ch., 1917—. b. Pawtucket, R. I., March 23, 1870; s. William Winthrop Blodgett and Salome Wilkinson (Kinsley). Harv., B.A., 1892; Camb. Theol. Sch., B.D., 1895. D—1895, Bp. Lawrence; P—1897, Bp. Capers, m. Tempe Austin Hamilton, Jan. 16, 1907. F. Asst. S. Jas. Ch., N. Y. C., 1895; Asst. Gr. Ch., N. Y. C., 1895-97; Asst. S. Paul Ch., Rochester, N. Y., 1897-1901; R. S. Joh. Ch., Fall River, Mass.; R. S. Jas. Ch., Roxbury, Mass.\*
- BLODGETT, Francis Branch** (Er.), 328 W. 6th St., Erie, Pa.—Dean Cath. S. Paul, 1921—. b. Oakfield, N. Y.; s. Alva John Blodgett and Catherine Cordelia (Burt). Hob., B.A., 1899; Harv., S.T.B., 1904; E. T. S., B.D., 1902. D—1902, P—1903, Bp. Lawrence, m. Mary Elizabeth Gove, 1909. F. Min. Ch. Our Redeem., Lexington, Mass., 1902-04; Minor Can. All SS. Cath., Albany, N. Y., 1904-06; Instr. and Adj.



- Prof. G. T. S., 1906-12; Old Test. Prof. G. T. S., 1912-21.
- BLODGETT, Kinsley**, Navesink, N. J.—R. All SS. Memorial Ch., 1922— b. Pawtucket, R. I., 1874; s. William Winthrop Blodgett and Salome Wilkinson (Kinsley). Hob., Ph.B., Phi Beta Kappa, 1899; Camb., B.D., 1902. D—1902, P—1904, Bp. McVicker. m. Katharine Littlefield, Providence, R. I., 1910; F. Gr. Chap., N. Y. C., 1902-04; Trin. Ch., Menlo Park, Cal., 1904-08; R. S. Mark Ch., Worcester, Mass., 1908-22.\*
- BLOMQUIST Wilhelm** (C.), 4124 N. Hermitage Ave., Chicago, Ill.—R. S. Ansgarius Ch.—\*
- BLOODGOOD, Francis J.** (Mil.). Madison, Wis.—P-in-C. S. Andrew's Ch.—
- BLOSE, A. H.** (O.), Ashtabula, Ohio.—R. Gr. Mem. Ch. Ashtabula.\*
- BLOSSOM, Walter Gardner** (Mil.), 306 W. 3d St., Los Angeles, Cal.—Supt. Education So. Cal., Edison Co. b. Wakefield, Mass., June 23, 1873; s. Henry Crocker Blossom and Anne Moores (Gardner). Nash., B.D., 1890-95. D—1895, P—1897, Bp. Grafton. m. Julia Harriet Mills, Detroit, Mich., Jan. 13, 1897. F. Merrill, Tomahawk, Wis., 1895-97; Par. Canon, S. Paul Cath., Fond du Lac, Wis., 1897-99; Asst. S. Jas. Ch., Chicago, 1899-02; R. S. Aug. Ch., Wilmette, Ill., 1902-04; Asst. S. Mark Ch., Evanston, Ill., 1904-07; R. S. Luke Ch., Racine, Wis., 1905-10; Archd., Madison, 1911-13; Archd., Milwaukee, 1913-16; Trustee, Nash. Secy. Ch. Exten. Bd., Milwaukee, Wis.; Diocn. Exten. Secy., Milwaukee, Wis.; Dep. Gen. Conv., 1916; R. S. Sph. Ch., Milwaukee, Wis., 1918; Lt. Q. M. C. Camp Meigs, Washington, D. C.; Asst. Division Quartermaster, 16th Div., Camp Kearney, Cal.
- BLOY, Francis J. F.** (Mo.), 143 E. Adams St., Kirkwood, Mo.—R. Gr. Ch., 1924— b. Norw., Eng. Dec. 14, 1879; s. Rev. Charles Bloy and Annie I. (Field). Eng. Schs. D—1916, P—1919, Bp. Atwood. m. Alice M. Pointer, Aug. 31, 1901. F. Supt. Epis. Mssn. to City Institutions, St. Louis, Mo., 1922-24.
- BLUNT, Simon Blinn** (Ma.), 240 Ashmont St., Dorchester (Boston), Mass.—R. All SS. Ch., 1910— b. Knowlton, P. Q., Jan. 1, 1869; s. Eber Blunt and Elizabeth (Blinn). McGill Un., 1890; Montreal Sem., 1890; Hob., N. Y. Coll., B.L., 1891, D.D., 1913; S. Sph. D—1893, Bp. Neely; P—1893, Bp. Burgess. m. Clara Maria Jones, Shortsville N. Y., Feb. 17, 1892. F. Ch. Gd. Shpd., Barre, Vt., 1893; S. Sph. Ch., Middlebury, Vt., 1893; Chr. Ch., Danville, Pa., 1895; Sr. Cur. S. Sph. Ch. Providence, R. I., 1899; Ch. Redeem., Chicago, Ill., 1903; Secy. Bd. Mssns. Dio. Chicago; Chmn. Com. on work with Foreigners, Dio. R. I.; Dep. Gen. Conv., 1907-10-21.\*
- BLYMAN, John** (F. L.), 191 Franklin Ave., Oshkosh, Wis.—Rtrd. Asst. Trin. Ch., Oshkosh, 1907— b. Yonkers, N. Y., Nov. 19, 1840; s. Francis Blyman, Racine Coll., Wis.; Nash. D—1870, Bp. Kemper; P—1871, Bp. Armitage. m. Irene M. Stroud, May 15, 1873.
- BLYTH, William Shaw** (M.), R. F. D. No. 4, Mount Clemens, Mich.—Mssy-in-C. Trin. Ch., St. Clair Shores, July, 1925— b. Ottawa, Can., July 31, 1887; s. Walter Smith Blyth and Isabella Maria (Shaw). Pub. Schs. and Colleg. Inst., Ottawa; Toronto Univ., M.A.; Trin. Coll., Toronto, B.D., 1913. D—1912, Bp. of Toronto P—1913, Bp. of Ottawa. m. Mary Dorothea Rehder, Sept., 1913.
- BOARDMAN, Normand Smith** (C. N. Y.), Guilford, N. Y.—R. Chr. Ch., Guilford, 1917— b. Albany, N. Y., Aug. 5, 1858; s. William Pruyn Boardman and Catharine (Morris). S. Sph. Coll., Annandale, N. Y., B.A., 1884, M.A., 1886; Berk., 1889. D—1887, Bp. John Williams; P—1888. Bp. Gillespie. m. Ada Tompkins, Red Hook, N. Y., April 12, 1888. F. R. S. Joh. Ch., Mt. Pleasant, Mich., 1889-91; Asst. S. Paul's Ch., Poughkeepsie, N. Y.; R. S. Thom. Ch., Amenia, N. Y., 1891-96; R. Ch. Atone., Westfield, Mass., 1896-1902; R. Emman. Ch., Elmira, N. Y., 1902-07; Dean 6th Mssy. Dist., C. N. Y., 1909. Author: "Children of the Saints." P-in-C. S. Mark's Ch., Millport, N. Y., 1904-17.\*
- BOATE, George** (N. J.).
- BODDINGTON, Cyril Henry** (Ol.), Bremerton, Wash.—R. S. Paul's Ch., 1925— b. Birmingham, Eng., May 21, 1889; s. Henry David Boddington and Minnie Jane Boddington. King's Coll., London, Eng.; Un. London, Ch. Div. Sch. Pac. D—1919, Bp. Nichols; P—1919, Bp. Howden. m. Winifred May Roe, Aug. 22, 1913. F. Vic. Okanogan and Omak, Wash., 1923-24; S. Jas., Cashmere, Wash., 1924-25.\*
- BODE, Arnold George Henry** (L. A.), 212 So. Ohio St., Anaheim, Cal.—R. S. Michael's Ch., Anaheim, 1922— b. Dungog, N. S. W., Australia, July 22, 1866; s. Francis Dashwood Bode and Mary Emily (Hill). Syd. Un., N. S. W., B.A., 1888; Denver Un., M.A., 1902; Cuddesdon Coll., Oxford, Eng. D—1891, P—1893, Bp. Davidson. m. Lucy Dyott, June 1, 1904. F. Cur. Ch. S. Joh.-the-Div., Kennington, London, Eng., 1892-95; P. and Organ, Christ Ch., Sydney, N. S. W., 1896-97; Eng. Chapl., Arosa, Switz., 1898-99; Can. S. Joh. Cath., Denver, Colo., 1899-01; R. Trin. Mem. Ch., Denver, Colo., 1901-04; Dean, S. Matth. Cath., Laramie, Wyo., 1904-12; Prof. Music, Un. Wyo., 1909-12. Exam. Chapl. for Bp. Colo., for Bp. of Wyo.; Rural Dean of Los Angeles, 1913-20; R. S. Luke's Ch., Long Beach, Cal., 1912-22. Author: "Communion Service in C." (Parish Press, Ft. Wayne, Ind.), Anthem, "I Will Forgive" (Lorenz), "Pilgrim's March" and other organ music (Lorenz), Song, "I Heard the Voice" (Fillmore).
- BODEL, John Knox**, 11th Coast Artillery, Fort H. G. Wright, N. Y., Chaplain, Regular Army, U. S. Nov., 1920— b. Middleton, N. Y., Jan. 26, 1877; s. Charles Samuel Bodel and Adelia (Nixon). Ch. Div. Sch. Pac. D—June, 1906, P—Dec., 1906, Bp. Spalding. m. Eleanor Chester Futnam, Salt Lake City, Utah, Aug. 29, 1906. F. R. S. Paul's Ch., Montrose, Colo., 1906-08; Asst. Ch. Incar., Great Falls, Mont., 1908-11; R. Ch. Ho. Innoc., Lahaina, Maui, Hawaii, 1911-15; R. Ch. Ho. Apostles, Hilo, Hawaii, 1915-18; Chapl. 2nd Hawaiian Inf., Schofield Barracks, June, 1918-Jan., 1919; 1st Hawaiian Inf., Fort Shafter, Jan.-Sept., 1919; Civilian Chapl. under War Comms. of the Ch., to Army and Navy, Hawaii, 1919-20; Secy. Convo., 1915—; Del. Gen. Conv., St. Louis.
- BODEN, John**, 509 Scott St., Little Rock, Ark.—R. Chr. Ch., Little Rock, Ark., 1919— b. Barra Is., Scotland, Aug. 3, 1879; s. John Boden and Margaret (McLachlan). Hanover Coll., A.B., 1901; McCormick Sem., Chicago, Ill., 1905. D—1910, Bp. Atwill; P—1911, Bp. Fawcett. m. Mabel B. Crum, Virginia, Ill., June 1, 1905. F. M-in-C. All SS. Ch., Nevada, Mo., 1910-11; R. S. Paul's Ch., Evansville, Ind., 1911-13; R. S. Mary Ch., St. Paul, Minn., 1913-17; R. Ch. Holy Com., St. Louis, Mo., 1917-19.\*
- BODLEY, Harry I.** (Conn.), 650 W. Main St., New Britain, Conn.—R. Emer. S. Mark Ch., and Secy. So. Increase of Ministry, New Britain, Conn.
- BOGERT, Harry Howe** (A.), Burnt Hills, N. Y.—R. Calv. Ch., Burnt Hills, N. Y., 1923— b. Bristol, R. I., Apr. 19, 1865; s. Theodore Peacock Bogert and Eliza Turner (Howe). G. T. S., 1895. D—1894, Bp. Clark; P—1895, Bp. Coleman. m. Marie Nelson, Brooklyn, N. Y., F. R. Ch. Adv., Bensonhurst, N. Y., 1895; S. Joh. Ch., Ellicottville, N. Y., 1896; S. Matt. Ch., Union Pa., 1897-1900; R. Emman. Ch., Corry, Pa., 1900-03; Ch. S. Mary's-by-the-Sea, Point Pleasant, N. J., 1903-12; R. S. Mich. Ch., Birdsboro, Pa., 1912-23. Author: "Is Baptism Important?" Young Churchman Co.; "The Confessor's Handy Guide to Prayer Book Penances." at Ch. Book Stores.
- BOGESS, Elwood Craig** (S. O.), 901 Findlay St., Cincinnati, O.—R. S. Luke Par., 1919— b. Springfield, O., Jan. 25, 1893; s. Haller Elwood Bogess and May Craig (Ramsey). Wittenberg Coll., B.A., 1915; G. T. S., grad., 1918; B.A., 1919. D—1918, P—1919, Bp. Vincent. m. Elsie Katherine Nunneker, Jan. 31, 1923. F. Cur. S. Paul Cath., Cincinnati, O., 1918-19.
- BOGESS, Stanley Theodore, Jr.** (Sac.), 936 Florence Ave., Dunsmuir, Cal.—P-in-C. S. Barn. Ch., Dunsmuir, and S. Joh. Mssn., McCloud, Cal., Apr., 1924— b. Brandonville, W. Va.,

- Mar. 11, 1893; s. Stanley Theodore Boggess and Florence Agnes (Neptune), Mar. Coll., B.A., 1916; Colomb. Un., M.A., 1919; G. T. S., 1919. D.—1918, Bp. Weller; P.—1919, Bp. Vincent m. Margaret Estelle Hippey, May 28, 1919. F. P-in-C. Trin. Ch., Hamilton, and Ho. Trin. Mssn., Oxford, 1919-21; Vic. S. Paul Ch., Sparks and Chapl. S. Sph., Reno, Nev., 1921-24.
- BOGGS, Norman T.** (N'k), Woodstock, N. Y.—Non-Par.—\*
- BOHANAN, Franklin Johns** (W.), Washington, D. C.—R. Rock Creek Par., 1926—, and Field Secy. National Cathedral Assn., Jan., 1926—, b. Park Hall, Md., 1877; s. John Franklin Bohanan and Sarah Anne (Fish), S. Joh., Annapolis, B.A., 1899, M.A., 1902; G. T. S., B.D., 1903; S. Joh. Coll. D.D., 1922. D.—1902, P.—1903, Bp. Satterlee, m. Jennie Priaulz Hulst, N. Y. C., Jan. 19, 1901. F. Vic. S. Sph. Chap., Pt. Washington, L. I., 1902-05. S. Mem. Soc. Serv. Com., Dio. Conn., 1916-17; R. S. Andr. Ch., Norwich, Conn., 1905-17; R. S. Barthl. Par., Olney, Md., 1917-20. Dean Trin. Cathd., Easton, Md., 1920-26; Can. Cathd. SS. Pet. and Paul, Washington, D. C. Chrmn. Soc. Serv. Dept., Dio. Easton, 1921-25. Ed. and Mgr. Easton Shore Churchman, 1921-25; Exec. Secy., Dio. Easton, 1922-25. Mem. Exec. Coun., Dio. Easton, 1921-25; Dep. Gen. Conv., 1922-25.
- BOHRER, E. A.**, Caixa 763, Rio de Janeiro, So. Brazil.—In-C. Redeemer Mssn.—\*
- BOISSIER, Herbert Chessall**, Cedar Falls, Iowa.—R. S. Luke Ch., Cedar Falls, Iowa, 1919—, b. Barcheston, Eng., July 12, 1864; s. Peter Henry Boissier and Louisa Sophia (Scobell), Sea., 1897. D.—1893, Bp. Thomas; P.—1897, Bp. Nicholson, m. Cecilia C. Cromb, Crookston, Minn., Aug. 20, 1891. F. Anoka, Minn., 1893-94; Hot Springs, S. D., 1894-95. All SS. Ch., Den- ver, Colo., 1895-97; New Richmond, Wis., 1897-98; Mauston, Wis., 1898-1905; Par. Ch., Janesville, Wis., 1905-07; Lake Geneva, Wis., 1907-16; Maquoketa, Ia., 1916-19.\*
- BOISSON, Charles Etienne Francis** (Ind.)—Non-Par.—, b. Port-au-Prince, Haiti, Aug. 4, 1855; s. Edward Boisson and Emilie (Coupet), Bpp. Div. Sch., Petersburg, Va. D.—1908, Bp. Osborne; P.—1909, Bp. Bratton. F. R. S. Luke Ch., Springfield, Ill., 1908; R. S. Mary's Ch., Vicksburg, Miss., 1908-10; R. S. Mark's Mssn., Jackson, Miss., 1910-16; In-C. S. Phil. Ch., Indianapolis, Ind., 1916-17; Army Y. M. C. A. Sec., Newport News, Va.; Exec. Sec. Army Y. M. C. A., Fort Jay, Governor's Island, N. Y.
- BOLD, John E.** (N. Y.), 72 Wurts St., Kingston, N. Y.—Supply Services, Dec., 1924—, b. Beau- fort, S. C., May 23, 1857; s. Howard Edward Bold and Sarah Ann (Chaplin), Porter Mil. Acad., Union Coll., B.A.; G. T. S. D.—1882, P.—1883, Bp. Doane, m. (1) Helen Elizabeth Ostrom, 1878; (2) Henrietta Gertrude McKenna, 1911. F. R. Ch. Cross, Ticonderoga, N. Y., 1882; S. Jas. Ch., Buffalo, N. Y., 1887; S. Mark Ch., Johnstown, Pa., 1889; S. Jas. Ch., Oneonta, 1892; R. Trin. Ch., Watervliet, N. Y., 1900; R. S. Sph. Ch., Middlebury, Vt., 1911; R. Ch. Ho. Spirit, Kingston, N. Y., 1918-24; In-C. Private Chapel, Eagle Valley, Slootsburgh, N. Y., 1924.
- BOLLARD, William** (Sac.), Sweetwater Precinct, R. F. D. 174 National City, Cal.—Non-Par.—, b. Clara, Ireland, Dec. 27, 1842; s. Richard Bollard and Catharine (Shea), Wilson's Coll., Ireland, 1864; G. T. S., 1867-68, D.—1870, P.—1872, Bp. Kerfoot, m. Ruthella Schultz, N. Y. C., Dec. 21, 1868. F. Prin. Lambert Coll., Kit- tanning, Pa., 1869-71; Asst. S. Paul's Ch., Kit- tanning, Pa., 1870-71; R. Trin. Ch., Conneaut- ville, Pa., 1871-73; R. Trin. Ch., Rochester, Pa., 1873-75; R. S. Mich. Ch., Boise, Idaho, 1875-80; Trin. Ch., Santa Barbara, Cal., 1880-83; Ch. Asc., Vallejo, Cal., 1883-1905. Exam. Chapl. Northern Cal., 1884-86. Del. Gen. Conv., 1898. Author: "Papal History and Dogma," Church Eclectic, 25c., 1886-95.
- BOLLES, De Forrest Bardsley** (Minn.), 1121 Lowry Ave. N. E., Minneapolis, Minn.—P-in-C. S. Matt. Ch., Dec., 1922—, b. Bismarck, N. D., Oct. 12, 1880; s. Frank De Forrest Bolles and Annie (Bardsley), Pub. Sch.; H. Sch.; Bu. Coll.; Sea., 1918. D.—1917, Bp. McElwain; P—
- 1918, Bp. Johnson. m. Charlotte E. Neal, June 27, 1918. P-in-C. La Junta and Mssns. at Las Animas, Lamar, Ft. Lyon, Rocky Ford and Sugar City, Colo., 1918-22.
- BOLT, Ernest Albert** (Ma.), 317 Queen St., Fred- ericton, N. B.—Non-Par.—, B.A., 1907. D.—Bp. Richardson (Fn.); P.—1909, Bp. Kendrick. F. S. Joh. Ch., Bisbee, Ariz.; R. S. Paul Ch., Beachmont, Mass.—\*
- BOLTON, Richard**, Como, Miss.—R. Holy Inno- cents Par., Mar., 1924—, b. Douglas, Isle of Man, Apr. 15, 1881; s. Richard Bolton and Mary Adelaide (Atkin), Masonic Coll., Dub- lin, Ire. D.—1911, P.—1913, Bp. Fawcett, m. Mary Starkey, Aug. 17, 1905. F. S. Pet. Ch., La Crosse, and S. Paul Ch., Onalaska, Wis., 1906; Zion Ch., Mendon and S. Jas. Ch., Lewis- town, Ill., 1911; R. All SS. Ch., and P-in-C. S. Pet. Ch., Plant City and Avon Park, Fla., 1913; R. S. Thos. Par., Croome, Md., 1917; Lo. Ten. Cath., Quincy, Ill.; P-in-C. S. Paul Ch., White River Junction, Vt., 1919-24.
- BOMBERGER, John Henry Augustus** (W.), 1332 Massachusetts Ave. N. W., Washington, D. C.—Asst. R. Ch. of Epiph., Jan., 1925—, b. Nor- ristown, Pa., May 24, 1895; s. Augustus Wight Bomberger and Mary T. (Kratz), Norristown H. S.; Ursinus Coll., B.A.; Harv.; V. T. S., 1923. D.—1923, Bp. Rhinelander; P.—1923, Bp. Garland, m. Anna L. Gottwald, June 16, 1923. R. S. Paul's Ch., Haymarket, Va., 1923-25.
- BOND, Joseph Herbert** (L. I.), St. Ann's Rec- tory, Sayville, N. Y.—R. S. Ann Ch., 1922—, b. Williamstown, Pa., Apr. 11, 1889; s. Thomas Bond and Ellen M. (Price), S. Sph. Coll., B.A., 1915; G. T. S., 1918. D.—1918, P.—1919, Bp. Darlington, m. Margaret B. Szabo, July 31, 1918. F. R. S. Andr. Ch., Tioga, Pa., 1918-22.
- BOND, William Henry** (Har.), 104 S. Maple St., Mount Caramel, Pa.—R. S. Sph. Meml. Ch., Dec., 1925—, b. Williamstown, Pa., July 27, 1892; s. Thomas Bond and Ellen M. (Price), Pub., High Sch., Williamstown; S. Sph. Coll., 3½ yrs.; W. T. S. D.—1916, Bp. C. P. Ander- son, P.—1917, Bp. S. M. Griswold, m. Mary E. Hunter, Sept., 1915. F. P-in-C. S. Jas. Ch., Dundee, Ill., 1916-19; P-in-C. Chr. Ch., Har- vard, Ill., 1919-22; P-in-C. Epiph. Ch., Con- cordia, and S. Jas. Ch., Belleville, Kan., 1922-25.
- BONIFACIO-YUDER, Sic Simon** (Mssy, Dist. Lib.), Deanscate, Cuttington Coll., Harper, Cape Palmas, Liberia, W. Africa.—V. Princ. and Dean Cuttington Coll. and Div. Sch., Jan. 24, 1924—, b. Rocktown, Bereby Ivory Coast, May 22, 1889; s. Moses Bonifacio Yuder and Fannie Cecilia Hedo Hweede (Widner), Epiph. Hall, Cuttington Collgt. and Div. Sch., 1909; Theol. Sch., Cuttington, 1918. D.—Feb., 1918, Bp. A. S. Lloyd; P.—1920, Bp. W. H. Overs, m. Anna Louisa Neade Brownell, Jan. 13, 1916.
- BONELL, Benjamin Walter** (Colo.), S. John's Coll., Greeley, Colo.—Fndr. and Dean S. John's Coll.—, b. Eau Claire, Wis.; s. James Bonell and Hannah M. (Loftus-Stocks), River Falls; Beloit; Colo. Teachers' Coll., B.A.; Matthews Hall, M.A.; S. Joh. Coll., B.D.; Nash., 1895, B.D., D.D. D.—1895, P.—1895, Bp. Nicholson, m. Agnes Battelle Bailey, Flushing, L. I. F. R. Chr. Ch., Fox Lake, Wis., 1895-99; R. S. Andr. Ch., Manitou, Colo., 1899-09; R. Trin. Ch., Greeley, Colo., 1909-23. Exam. Chapl. Hon. Can. S. Joh. Cath., Denver, Colo.; Bd. Trustees, Bd. Mssns., Del. Gen. Conv., Richmond, New York, St. Louis and Detroit. Articles in pe- riodicals. Pageants, "The Nativity," "The Feast of Lights."
- BONNER, Arthur** (San J.), 127 W. Euclid Ave., Stockton, Cal.—Vic. S. Matthias Ch., Oakdale, Cal., 1924—, and Hd. of Dept. of Eng., Coll. of the Pacific, Stockton, Cal., 1918—, b. near Leices- ter, Eng., Nov. 29, 1869; s. William Bonner and Anne (Hallam), Boston Un., A.B., 1908; A.M., 1909; Ph.D., 1911; Bost. Un. Sch. of Theo., S.T.B., 1908. D.—1923, Bp. Parsons; P.—1923, Bp. Nichols, m. Josephine Chapman Whitaker, Aug. 9, 1892. F. R. Ch. the Ho. Sav., Santa Clara, Cal., 1922-24.

- BONNLANDER, Vincent C.** (N. J.), R. F. D., Far Hills, N. J.—Vic. S. Joh. Chap., Par. of S. Bernard, Oct., 1920—, b. Brooklyn, N. Y., Feb. 27, 1886; s. Nichols Bonnländer and Ernestine B. (Rhode). Colmb., B.A.; Un. N. Y., M.A.; G. T. S., B.D., D—May, 1918, P—Dec., 1918, Bp. Matthews, m. Margaret I. Hoxsie, Apr. 6, 1920. F. R. S. Paul Ch., Bound Brook, N. J.
- BONSALL, Edward Horne, Jr.** (Pa.), 222 Cornell Ave., Swarthmore, Pa.—State Young People's Supt., Mar., 1921—, b. Philadelphia, Aug. 14, 1888; s. Edward Horne Bonsall and Hannah Rodney (Tunnelle). Epis. Acad., Philadelphia, Harv., A.B.; Un. Pa., A.M.; Phil. S.T.B., 1912, D—June, 1912, Bp. Rhinelander; P—Dec., 1912, Bp., Garland, m. Elizabeth Katherine Hubbard, Dec. 4, 1912. F. R. S. Sph. Ch., Clifton Heights, Pa., 1912-21.
- BONYNGE, Frank W.**, Philadelphia, Pa.—Vic. Chap. Ho. Communion, June, 1926—, F. R. S. Mary Ch., Franklin, La.\*
- BOODIN, John E.** (R. I.), Northfield, Minn.—Prof. Phil. Carleton Coll., 1913—, b. Sweden; s. Elias Nelson and Christina (Magnuson). Br., B.A., 1895; M.A., 1896; Harv., Ph.D., 1899, D—1896, Bp. Hall, F. Mssy. to Swedes in Pawtucket, R. I., 1894-99; in-C. S. Paul Ch., Pawtucket, 1896; Fellow and Lect., Harv. Un., 1899-1900; Prof. Philos., Grinnell Coll., 1900-04; Prof. of Philos., Un. Kan., 1904-13; Sec. Treas. West Philosoph. Assn., 1906-09; Pres., 1912-13. Author: "Time and Reality" (Mac-Millan, 1904, \$1.00); "Truth and Reality" (same pub., 1911, \$1.75); "A Realistic Universe" (same pub., 1916, \$3.25); "Cosmic Evolution" (same pub., 1925, \$3.50); and Phil. articles.
- BOOGHER, Archer** (E. C.), Fayetteville, N. C.—R. S. Joh. and S. Phil. Chs., Fayetteville, N. C.—, W. and L.; Theol. Sem. Va. D—1895, Bp. Whittle; P—1896, Bp. Tuttle. F. R. Hickman, Ky., 1896; Canton, Mo.; R. Chr. Ch., Roanoke, Va.\*
- BOOGHER, Dudley** (Va.), 303 Hanover St., Fredericksburg, Va.—R. S. George's Ch., 1923—, b. St. Louis, Mo.; s. Davis R. Boogher and Emma (Timanus). Roan. Coll., 1897; Theo. Sem. Va., 1901, D—1901, P—1902, Bp. Randolph, m. Mary A. Wiley, Salem, Va., Apr. 16, 1902. F. Asst. Elizabeth City Par., Va., 1901-02; Roanoke Par., Va., 1902-06; Jackson River and Botetourt Pars., 1906-08; Wilmer Par., Farmville, Va., 1908-14; Good Shepherd, Parkersburg, W. Va., 1914-19; R. Trin. Ch., Martinsburg, W. Va., 1919-23.
- BOON, Harold Owen** (N. Y.), 430 S. 3rd Ave., Mt. Vernon, New York.—R. S. Paul Ch., Eastchester, Mt. Vernon, May, 1919—, b. Brooklyn, N. Y., Aug. 7, 1890; S. Samuel Owen Boon and Harriet Ida (Cook). Colmb., M.A.; G. T. S., 1916, B.D., 1920; Un. Theol. Sem., B.D., 1917, D—1916, Bp. F. Burgess, P—1918, Bp. D. H. Greer, m. May Hawksley, June 2, 1917.
- BOONE, Elliott Williams**, Manitou, Colo.—R. S. Andr. Ch., Manitou, Colo., Jan., 1917—, b. Shanghai, China, Oct. 1, 1880; s. William Jones Boone, D.D., Bp. Shanghai, and Henrietta Frances (Harris). Colmb. Un., A.B., 1901; Ep. Theol. Sem., E.D., 1904, D—1904, Bp. Greer; P—1905, Bp. T. N. Morrison, m. Edith Isabel Noyes, Milford, Conn., Oct. 14, 1908. F. M-in-C. S. Paul's Mssn., Creston, Ia., 1904-05; R. Calv. Ch., Golden, Colo., 1905-06; Cur. S. Joh. Ch., and M-in-C. Calv. Ch., Bridgeport, Conn., 1907; R. S. Pet. Ch., Milford, Conn., 1907-11; R. Chr. Ch., Redding, Conn., 1911-14; M-in-C. S. Joh. Mssn., Williams, Ariz., 1914-16; Vic. Ch. Gd. Shpd., Colorado City, Colo., 1917-19.
- BOOSEY, John H.**, Batesville, Ark.—R. S. Paul Ch.—, F. R. S. Thom. Ch., Searcy, Ark.; R. Ch. Messiah, Fort Smith, Ark.; R. S. Paul Ch., Meridian, Miss.\*
- ✦**BOOTH, Rt. Rev. Samuel Babcock**, 116 N. Prospect St., Burlington, Vt.—Bp. Coad., Vt., Feb. 17, 1925—, b. Philadelphia, Pa., Oct. 29, 1883; s. Harry Briver Oliver Booth and Mary Bourne (Babcock). Wm. Penn. Charter Sch., 1902; Harv., A.B., 1906; Theol. Sem., Va., 1910, D.D., 1925, D—1910, Bp. Lloyd; P—1911, Bp. Funsten, Con. Bp. Feb. 17, 1925, by Bpp. A. C. A. Hall, E. M. Parker, Perry, Lloyd, Rhinelander, E. Brewster, Oldham, Slattery, m. Anna B. Peck, Washington, D. C., Sept. 6, 1910. F. R. Gr. Ch., Nampa, Idaho, Mem. Cmsn. on Cand. for Ho. Ord. and Theol. Educ.; R. S. Luke Ch., Philadelphia; Chapl. Red Cross, France, 1918; Asst. Vic. S. Mary's Ch., Phil., 1919-20; Mssy-in-C. Mssns., Buck Co., Pa., 1920-25.
- BORCHERT, Walter Frederick** (R. I.), 1665 Broad St., Edgewood, R. I.—R. Ch. Transfig., 1923—, b. Newburgh, N. Y.; s. Charles Borchert and Helen (Kibelhan). Colgate Acad.; Syr. Un. Trin. Coll., B.A., 1914; Berk. Div. Sch., 1917, D—1917, Bp. Greer; P—1918, Bp. Acheson, m. Madeline Louis, Andrews, June 16, 1917. R. S. Paul Par., Willimantic and S. Paul, Windham, 1917-23.
- BORDEN-SMITH, Samuel** (E.), Trappe, Talbot Co., Md.—Retired, Feb. 1, 1923—, Phil. Div. Sch., 1881, D—1881, Bp. Stevens; P—1883, Bp. Starke; F. Irvington, N. J., 1882-84; Asst. Trin. Chap., N. Y., 1884-Sept., 1887; R. and M. S. Pet. Ch., Stone Ridge, N. Y., 1887-1890; R. S. Paul Ch., Wickford, R. I., 1890-97; Ch. Ho. Trin., Swanton, Vt., 1899-1902; R. S. Paul Ch., Salem, N. Y., 1902-10; Cur. S. Mary's Brooklyn, 1910-13; R. S. Paul's Ch., Trappe, White-marsh Par., Md., 1913-23.
- BORTON, John Ner** (W. N. Y.), 195 Lafayette Ave., Buffalo, N. Y.—R. Gr. Ch.—, b. Mt. Holly, N. J., Apr. 25, 1891; s. Thomas Edgerton Borton and Rebecca King (Bodine). S. Sph. Coll., G. T. S., D—1916, Bp. Matthews, m. Florence W. Hudgins, New Haven, Conn., June 21, 1916; R. S. Phillip's Ch., Belmont, and Chr. Ch., Belvidere, N. Y., 1916-17; R. S. Ch., Olean, Jan. 1, 1918-19.\*
- BOSS, Alvah Irving Ernest** (S. O.), Columbus, O.—R. S. Jas. Ch., June, 1926—, S. Sph. Coll., B.A., 1898; G. T. S., 1904, D—1904, Bp. Greer; P—1905, Bp. T. N. Morrison, F. Shenandoah and Garden Grove, Ia., 1904-07; Muscatine, Ia., 1907-10; Galion, Shelby, and Bucyrus, O., 1910-15; R. S. Paul's Ch., Fremont, O., 1916-20; R. S. Sph. Ch., Escanaba, Mich., 1920-26. Mem. Dioc. Coun., 1921; Dioc. Exam. Chapl., 1921; Dioc. Bd. Rel. Educ., 1921; Del. Prov. Synod, 1921-22-23-24; Dep. Gen. Conv., 1925, Dio. Mar.
- BOST, Sidney Stuart** (N. C.), 112 N. Queen St., Durham, N. C.—R. S. Phil. Ch., Durham, 1898—, b. Rowan Co., N. C., Feb. 12, 1871; s. Henry Connor Bost and Dorcas Elizabeth (Fraleigh). D—1892, Bp. Lyman; P—1896, Bp. Cheshire, m. Esther Young Cowles, Statesville, N. C., April 22, 1915. F. M-in-C. Chr. Par., S. Andr. Par., and Mssns. of S. Matt. and S. Jude's, all in Rowan Co., N. C., 1892-98; Del. Pan-Angl. Cong., 1908; Dep. Gen. Conv., 1910-19-22-25. Alt. Dep. 1913, 1916; Mem. Stndg. Com.; Mem. Ex. Com. Conv. of Raleigh; Chrmn. Dioc. Fin. Com., Cmsn. Work among the deaf.
- BOSWELL, George Elmer** (N'k), Magnolia Ave., Hillsdale, N. J.—R. Ho. Trin. Ch., 1921—, b. Philadelphia, Pa., June 22, 1892; s. Charles Boswell and Sophia (Eust). Brown Prep.; Un. Pa., B.A., 1916; Phil. Div. Sch., 1918; S.T.B., 1919, D—1918, P—1919, Bp. Rhinelander, m. Mary Virginia Brady, June 12, 1918. F. Asst. Min. Ch. Resur., Philadelphia, Pa.; R. S. Thos. Ch., Glassboro, and Chapl. Gd. Shpd. Ch., Pitman, N. J., 1919-21.\*
- BOSWELL, William H.** (Er.), Reading, Pa.—R. S. Barn. Ch.—, F. R. Trin. Ch., Ambler, Pa.; R. S. Martin-in-the-Fields Ch., Philadelphia; R. S. Paul Ch., Doylestown, Pa.\*
- BOSTWICK, Alexander William**, Vincentown, N. J.—, Ho., B.L., 1892, D—1895, P—1896, Bp. Coxie, F. Dio. W. N. Y.; Asst. Calv. Ch., New York.\*
- BOTHE, Carl William** (F. L.), 625 Clark St., Stevens Point, Wis.—R. Ch. of the Intercession, June, 1924—, b. Bloomington, Ill., Dec. 25, 1893; s. E. Henry Bothe and Lydia (Haller). Colmb. Pro. Grad.; Nash, B.D., 1916; G. T. S., Pro-Grad., 1916-18 Colmb. (special), 1916-17, D—1915, Bp. Weller; P—1917, Bp. White, F. Asst. S. Paul Ch., Brooklyn, N. Y., 1917-19; Asst. S. Mary-the-Virgin, N. Y. C., 1923-24.

- BOTKIN, Warren L.** (Sa.), Cimarron, Kan.—Vic. S. Albans, Jan., 1926— b. Mt. Vernon, Ill., Jan. 20, 1893; s. Luther L. Botkin and Nora Bessie (Fizer). McKendree Coll.; Hiff Sch. of Theol. D—Dec., 1925, Bp. R. H. Mize. m. Lillian Marie Scales, Dec. 25, 1912. F. Minister of Methodist Epis. Ch., ten years.
- BOTT, John James** (N. Y.), 103 Elm St., Yonkers, N. Y.—R. Chr. Ch., Yonkers, 1918— b. Reading, Pa., Aug. 23, 1881; s. John Bott and Hannah (Hill). Lewis Inst., Chicago, Ill.; G. T. S., 1913. D—1913, P—1914, Bp. Greer. m. Myra Gregory, Grand Rapids, Mich., June 21, 1914. F. Cur. Gr. Ch., Jamaica, L. I., 1913-14; Supplied S. Mary's Ch., Manhattanville, N. Y. C., June to Nov., 1914; R. Ch. Ho. Spir., Kingston, N. Y., 1914-18.\*
- BOTTING, Robert Makepeace** (Sa.), 711 1st Ave., Dodge City, Kan.—R. S. Corn. Ch., Dodge City; P-in-C. Ho. Nativ. Ch., Kinsley, Kan., 1915— b. London, Eng., Dec. 31, 1869; s. Robert Bottling and Maria Hannah (Makepeace). Trin. Coll., Dublin; Kan. Theol. Sch., 1902. D—1902, P—1903, Bp. Millspaugh. m. Florence Inez Baum, Aug. 31, 1905. F. Asst. S. Paul Ch., Kan. City, 1902; R. S. Pet., Kan. City, and in-C. Gr. Argentine, Emman., Olathe, and Asc., in same city 1902-07; Ch. Ho. Innoc., Evansville, Kan., 1907-10; Vic. S. Paul Ch., Beloit, and S. Mary the Vir., Cawker City, Kan., 1910-12; S. Mary the Vir., Cawker City, Ch. Transfig., Logan, Kan., 1912-15; P-in-C. S. Aug., Meade, S. Andr., Liberal, Beth., Larned, and S. Joh., Great Bend, Kan.; Pres. Coun. of Advice, Dio. of Salina; Mem. Gen. Conv., 1919; Mem. Eccl. Court; Chrmn. Soc. Serv. Com., Del. Syn. S. W., 1918—; Mem. Prov. Conv., 1919—, all in Salina; Gr. Prel., K. T., 1918—.
- BOUCK, Frank N.** (W. N. Y.), Watkins, N. Y.—R. S. Jas. Ch., Watkins, N. Y., 1911— Wit. Col. O. B. A., 1889; M.A., 1892; G. T. S., 1893. D—1893, P—1894, Bp. Doane. F. Mssy. Mechanicsville, N. Y., 1893-95; R. Chr. Ch., Cuba, N. Y., 1899-1901; R. S. Joh. Ch., Clyde, N. Y., 1901-09; Chapl. S. Joh. Sch., Manlius, N. Y., 1909-11; Asst. S. Paul's Ch., Buffalo, N. Y., 1910-11.\*
- BOULDIN, Flournoy** (S. Va.), 141 Marshall St., Petersburg, Va.—Prof. Bp. Wayne Div. Sch., and Exam. Chapl. Dio. S. Va., 1912— b. Charlotte Co., Va., 1865; s. Thomas Tyler Bouldin and Fanny Watkins (Flournoy). Va. T. S., 1898. D—1898, P—1899, Bp. Randolph. m. Annie R. White, 1898. F. S. Mark's Ch., Norfolk, Va., and Emman. Ch., Phoebus, 1898; S. Mark's Church, Norfolk, and Asst. S. Luke's, Norfolk, Va., 1899-1900; R. Antrim Par., Houston, Va., 1900. Exam. Chapl. So. Va., 1911.\*
- BOURNE, Edward Russell**, 125 E. 72nd St., New York.\*
- BOURS, Willie Masten** (Cal.), 1500 Sutter St., San Francisco, Cal.—Chapl. to Bp. Parsons; Hospital Visitor, San Francisco Federation Chs.; Chapl. San Francisco Pub. Institutions, 1925— s. Benjamin Walker Bours and Louisa (Falkenburg). Trin.; Berk. Div. Sch. D—1895, Bp. Williams; P—1896, Bp. Nichols. m. Sophie Dorothea Beckman, June 26, 1895. F. Chapl. City and County Hosp. and Relief Home; Chapl. Home for Incurables, San Francisco; Mssy. Merced and Madera, Cal., 1895-96; Asst. Good Sam. Mssn., San Francisco, 1898-99; R. S. Pet. Ch., San Francisco, Cal., 1899-1907; City Mssy., San Francisco; Secy. and Chapl. to Bp. Nichols; P-in-C. Ho. Innoc., Corte Madera, to 1925.
- BOUTALL, Luke James** (O.), 58 E. Bagley Rd., Berea, O.—R. S. Thom. Ch., Berea, 1911, In-C. Redeemer Mssn., West Park, Cleveland, O. (organized and built this mission). b. London, Eng., May 27, 1861; s. Thomas Boutall and Georgiana E. A. Boutall. Clev. Pub. Sch. D—1911, P—1922, Bp. Leonard. m. Annabelle McIntosh, Mar. 6, 1882.
- BOVILL, James Thompson** (Sa.), 4th St., Ellsworth, Kan.—R. Ho. Apos. Ch., 1921— b. So. Shields, Durham, Eng., Mar. 10, 1866; s. William Potter Bovill and Elizabeth (Clifford). S. Geo. Acad.; Bar. in Furness; Cambridge, 1892-96; Averst Hall, Camb., 1895-96. D—1900, P—1900, Bp. Nicholson. m. Florence Evelyn Gaede, Jan. 31, 1901. F. R. Trin. Ch., Crystal Spgs., S. Mary's Ch., Bolton, Miss.; R. S. Mark's, Chester, Ill.; R. Paris, Ill., 1910; R. S. Paul's, Savanna, Ill.; R. S. Paul's Ch., Coffeyville, Kan., 1917-21.
- BOWDEN, Paul Detafield** (Va.), Warrenton, Va. R. Hamilton Par., 1920— b. Napoleonville, La.; s. Rev. Upton Beall Bowden and Henrietta Pennington (Douglas). W. Tex. Mil. Acad.; Un. So. (Sewanee), B.S., 1916; Theol. Sem., Va., 1919; B.D., 1920. D—1918, P—1919, Bp. Capers. R. S. Mark's Ch., San Marcos and Emman. Ch., Lockhart, Tex., 1919-20.
- BOWDISH, Palmer R., M.D.** (D.), Cass Lake, Minn.—Supt. Indian Work—
- BOWEN, David** (N. Y.), Bellevue Hospital, E. 26th St., N. Y. C.—Chapl. Bellevue and Willard Parker Hospitals, 1918— Clergy Staff, N. Y. P. E. City Mssns., 1917— b. Llanelly, Wales, Great Britain, 1876; s. Thomas Bowen and Jane (Williams) Bowen. G. T. S. D—1909, P—1910, Bp. C. B. Brewster. F. M-in-C. Ch. Ho. Conf., Ettingville and Trin. Ch., New Dorp, S. I., N. Y. C., 1908-10; Cur. Calv. Ch., N. Y. C., 1910-12; Cur. Chr. Ch., West Haven, Conn., 1912-13; Cur. S. Luke's Chap., Trin. Par., N. Y. C., 1913-17. Asst. and Loc. Tenens. Gr. Ch., Nyack, N. Y., 1917-18.
- BOWEN, Harold L.** (C.), 621 Belmont Ave., Chicago, Ill.—R. S. Peter Ch., 1921— b. Dighton, Mass., Sept. 27, 1886; s. David Irving Bowen and Rebecca Talbot (Briggs). S. Stph. Coll., 1905-07; Un. Okla., B.A., 1907-09; Sea. Div. Sch., B.D., 1918. D—1910, P—1911, Bp. Brooke. m. Elizabeth Sherrill Cackle, Sept. 5, 1916. F. S. Paul. Cath., Oklahoma City, Okla., S. Luke Ch., Chickasha; R. S. Paul's Ch., Peoria, Ill., 1914-21.
- BOWEN, Tom Francis**, 361 E. 42nd St. No., Portland, Ore.—Vic. Ctr. S. Mich. and All Ang., Portland, Ore., 1912— Bang. Theol. Sem., 1888. D—1890, Bp. Perry. P—1891, Bp. Walker. F. S. Thom. Ch., Algona, Ia., 1890; Estherville and Spirit Lake, Ia., 1892-96; S. Stph. Ch., Spencer, Ia., 1896-1902; R. Ch. Gd. Shpd., Des Moines, Ia., 1902-07; R. S. Paul Ch., Oregon City, 1907-10; R. S. Joh. Mem. Ch., Portland, Ore., 1910-12.
- BOWIE, Matthew P.**, Tottenville, N. Y.— D—1903, P—1904, Bp. Nicholson. F. Chr. Ch., Fox Lake, Wis.; Bethel, Conn.; R. Ch. Ho. Trin., Hartwell, O.; R. Trin. Ch., Anderson, Ind.; R. Zion Ch., Windsor, N. Y.; R. S. Andr. Ch., Walden, N. Y.\*
- BOWIE, Walter Russell**, 804 Broadway, New York.—R. Gr. Ch., New York, 1923— b. Richmond, Va., Oct. 8, 1882; s. Walter Russell Bowie and Elizabeth Haisted (Branch). Harv. A.B., 1904; A.M., 1905; Rich. Coll., D.D., 1914; Va. Theol. Sem., 1908; B.D., 1909. D—1908, Bp. Peterkin for Bp. Gibson; P—1909, Bp. Gibson. m. Jean Laverack, Buffalo, N. Y., Sept. 29, 1909. R. Greenwood Par., Va., 1908-11; R. S. Paul Ch., Richmond, Va., 1911-23. Chrmn. Soc. Serv. Cmsn., Dio. Va., 1912-23; Del. Gen. Conv., 1916-19-22; Mem. Joint Cmsn. Soc. Serv., 1917—; Mem. War Com., 1917-19; Mem. Com. on World Com. on Faith and Order, 1918-19—; Trus. Slater Found.; Chapl. Base Hosp. 45, Toul. France, 1918-19; Month. preaching in Eng. under auspices Com. Interchange of speakers between Amer., G. Brit., France, 1926; Ed., Southern Churchman, 1920-24; Author: "The Children's Year" (Fleming H. Revell), 1916; "The Master of the Hill," Dodd, Mead & Co., 1917; "Sunny Windows" (Fleming H. Revell), 1921; "The Road of the Star" (Fleming H. Revell), 1922; "The Armor of Youth" (Fleming H. Revell), 1923; "Some Open Ways to God" (Chas. Scribner's Sons), 1924; "The Inescapable Christ" (Chas. Scribner's Sons), 1925.
- BOWLES, Albert Edwin** (A.), Mt. McGregor, N. Y.—Chapl. Metro. Life Ins. Co., Sanatorium—; Non-Par.— S. Stph. (Spec.), 1907-08. D—1909, P—1910, Bp. Parker. F. Asst. Ch. Our Sav., Milford, 1909; Asst. Trin. Ch., Claremont, N. H.\*
- BOWLES, Harry Oscar**, 26 Sperry St., New Haven, Conn.—R. S. Luke's Ch., New Haven,

- Conn., 1907—. b. Marietta, O., Feb. 16, 1878; s. George Sheldon Bowles and Kate Ella (Morris) Ya., 1911, M.A.; Bex.; Ken. Coll., B.D., 1910. D—1904, P—1905, Bp. Leonard, m. Mary G. Gough, Adrian, Mich.; Sept. 1, 1908. P-in-C. All SS. Mssn., Toledo, O., 1904-07.
- BOWMAN, Forrest Hilariun Olmstead** (Mil.), 891 Richard St., Milwaukee, Wis. P-in-C. S. Edmund's Par., Feb., 1926—. b. Waukesha, Wis., Oct. 21, 1899; s. Dr. Frank E. Bowman and Emma May (Olmstead) Bowman. Gram. H. Sch.; Coly. of City of Detroit, before it granted degrees; Bex. 1922-23; Nash. House, 1923-25. Dm—1924, Bp. W. W. Webb, P—1925, Bp. B. F. P. Ivins.
- BOWNE, Henry Norwood** (N. C.), Hillcrest Drive, Emerywood, High Point, N. C.—R. S. Mary's Ch., High Point, N. C., 1922—. b. Brooklyn, N. Y.; s. Samuel Barry Bowne and Eliza (Bostwick) D—1897, P—1904, Bp. Wells, m. Marie Antoinette Wood, Brooklyn, N. Y., July 3, 1900. F. Mssy-in-C. S. Peter's Ch., Pomeroy, Wash., 1897-1899; R. Trin. Ch., Palouse, Wash., 1899-03; R. S. Luke's Ch., Coeur d'Alene, Idaho, 1903-05; R. All Faith Ch., Mechanicsville, Md., 1905-08; R. S. Gabr. Ch., Hollis, L. I., N. Y., 1908-13; R. All Souls' Ch., Biltmore, N. C., 1918-19; Ch. Ho. Cross, Tryon, N. C., 1913-18 and 1919-22. Secy. Dist. Spokane, 2 yrs. Del. Sewanee Provl. Syn., 1914, 1915, 1917, 1919, 1920, 1921, and 1923. Mem. Gen. Conv. 1916. Dean of the Conv. of Waynesville, N. C., 1917-22. Chrmn. Polk Co., N. C., Chap. Amer. Red Cross, 1917-19.
- BOWSER, Charles Bertrand Durwash**, 81 Summer St., Lawrence, Mass.—R. S. Aug. Ch. (South), Lawrence, Mass., D—1900, P—1901, Bp. Lawrence. F. Asst. Gr. Ch., Lawrence, Mass.\*
- BOYCE, John Beaufort** (Tex.), 503 E. Common St., Tyler, Texas.—P-in-C. S. Joh. Baptist Ch., Prin. S. Joh. Paroch. Sch., Dean Colrd. Work, Tyler, June 15, 1920—. b. Barbados, B. W. I., Oct. 5, 1891; s. Robert Beaufort Boyce and Priscilla Jane (Harding) Pub. Sch., Barbados, B. W. I.; Gammon Theol. Sem., Atlanta, Ga.; Bp. Bayne Div. Sch., 1920. D—1920, Bp. Woodcock; P—1921, Bp. Quinn.\*
- BOYCE, John Clarence** (Kan.), Bonham Hotel, Clay Center, Kan.—R. S. Paul Ch. Jan., 1926—. b. Pennsboro, W. Va., Jan. 25, 1882; s. Samuel Poe Boyce and Alice (Gatrell), Cincinnati Univ., Univ. So.; Lane Sem., Cincinnati, O., 1914. D—1924, P—1925, Bp. J. Wise. m. Miss Sue D. Craig, June, 1901.
- BOYD, Alexander Cooley** (Ky.), M.A., M.D., D.O., D.C., D.M., T. and D., F.S. (all medical except M.A.), 102 Washington St., Fulton, Ky.—P-in-C. Trin. Ch., 1923—. b. Port Depont, Md., Jan. 25, 1864; s. William Boyd and Sarah Jane (Griffing), Grad. U. and Colls., Wash., Pittsburgh, Chicago, Phila., Elgin; Sem. Courses M. E. Ch. and Spec. Courses Epis. Ch. D—1915, Ep. Israel; P—1916, Ep. Weller, m. Minerva A. Gross, 1916. F. R. Trin. Ch., Gladstone, Mich.; R. Ch. Epiph., Knoxville, Tenn., 1918-23.\*
- BOYD Beverly M.** (Sw. V.), Abingdon, Va.—P-in-C. S. Thos. Ch.—
- BOYD, Nathaniel Peterson** (L. I.), 1610 Dean St., Brooklyn, N. Y.—M-in-C. S. Phil Ch., Brooklyn, 1903—. S. Andr. Div. Sch., Syr., 1902. D—1902, Bp. Huntington; P—1904, Bp. Burgess.
- BOYD, Thomas Parker** (Cal.), 2427 California St., San Francisco, Cal.—R. Em. S. Paul Ch., San Francisco, 1923—. b. Minefordville, Ky., Apr. 25, 1864; s. Thomas Parker Boyd and Mary Bosanquet (Greenup), Willamette Un., Salem, Ore.; Ch. Div. Sch. Pacific (Spec.), 1907; Un. Cal., Berkeley (Spec.), 1910. D— and P—1906, Bp. Moreland, m. Mattie Russell, Dec. 25, 1888. F. Ch. O. Sav., Placerville, Cal., 1906-07; R. Ch. Asc., Vallejo, Cal., 1907-11; R. S. Paul, San Francisco, Cal., 1915-23. Dep. Gen. Conv. 1910; Mem. Ore. Conf. M. E. Ch., 1889-97. Author: "The How and Why of the Emmanuel Movement"; "The Voice Eternal"; "The Finger of God"; "The Prospectus of Life"; "The Mental Highway"; "Borderland Experiences"; "The Law and the Testimony"; "The Armour of Light"; "The Catechism for a Mature Mind"; "Emmanuelism, the Christ Science"; etc.\*
- BOYLE, Victor Osmund** (A.), 66 Trinity Ave., Gouverneur, N. Y.—R. Trin. Ch., Nov., 1925—. b. Port Colborne, Ont., Can., Mar. 6, 1892; s. Edwin Osmund Boyle and Harriet Ellen (Boothe), Toronto Un., B.A., M.A.; Trin. Coll., Tor., Can., L.Th., 1915, B.D., 1922. D—1915, P—1916, Bp. E. J. Bidwell, Dio. Ont., Can. m. Jean Clark, June 6, 1917.
- BOYLE, Wellington K.** (D.), Cass Lake, Minn.—Genl. Mssy. (Indian), Feb., 1926—. b. Canada, May 25, 1885; s. William Boyle and Nancy (Kah-O-Sed), Hamilton, A. C., Can.; Sea. Div. Sch., 1915. D—1915, P—1916, Bp. J. D. Morrison, m. Annette Dahl, Aug. 6, 1919. F. in-C. Epiph. Ch., Beaulieu, Minn.; Mssy. Onigum, Minn. In military service, U. S. A., 1918-19; Mssy-in-C. Naytahwaush, 1919-20; Leave of absence (sick due to war service), 1920-23; Instr. Parshall Mem. Div. Sch. (White Earth), 1923-25; R. St. Peter's, Cass Lake, 1925-26.
- BOYNTON, Charles H.** (W. N. Y.), 3 Chelsea Square, N. Y. C.—Prof. of Hom. and Ped., Gen. Theol. Sem., N. Y., 1909—. R. Emer., S. Mich. Ch., Geneseo, N. Y., 1909—. b. Lake Side, N. Y.; s. Lorenzo Robinson Boynton and Harriet M. (Northrup), Geneseo St. Nor. Sch.; Un. of Roch., B.A., 1886; N. Y. Un., Ph.D., 1889; Gen. Theol. Sem., 1889, B.D., 1891; Un. So., D.D., 1922. D—1889, P—1890, Bp. Cox, m. Frances H. Cogswell, 1892. F. Asp. Chr. Ch., Rochester, N. Y., 1889-90; R. S. Mich. Ch., Geneseo, N. Y., 1890-1909; Lectr. Liturg. and Hom., D. Lancy Div. Sch., 1902-09. Dep. Gen. Conv. 1907. Chrmn. Prov. Com. Rel. Educ. Prov. N. Y. and N. J., 1912. Mem. Gen. Bd. Rel. Educ., 1913—. Mem. of S. S. Commsn. to Turkey and Armenia, 1919. Mem. Commsn. to Greece, Syria and Palestine, 1923. Mem. "Order Holy Sepulchre," Jerusalem, 1923.
- BOYS, George** (A.), 207 Campbell Ave., Shenectady, N. Y.—R. S. Paul Ch., Bellevue.\*
- BRACE, Rodney** (P.), Butler and Main St., Pittsburgh, Pa.—R. S. Joh. Ch., Nov., 1925—. b. Silver Creek, N. Y., Jan. 1, 1886; s. Geo. H. Brace and Anabel (Smith). D—1923, P—Oct., 1924, Bp. Alex. Mann, m. Mary Shannon, Dec. 17, 1910. F. Mssy. Dio. Pitts., 1924-25.
- BRADDOCK, Guilbert C.**, 511 W. 148th St., New York.\*
- BRADDOCK, William Locke** (Del.), 834 Park Ave., Baltimore, Md.—Non-Par.—. b. St. Mary Co., Ind., Oct. 15, 1850; s. William P. Braddock and Elizabeth S. (Locke), Charlotte Hall Acad., 1867; Sem. Va., 1872. D—1872, Bp. Whittle; P—1875, Bp. Pinkney, F. Union, W. Va., 1872-74; S. Paul's Par., Frederick Co., Md., 1875-81; Durham Par., Charles Co., Md., 1881-84; Catoctin, Frederick Co., Md., 1885-87. Author: "The Holy Spirit," Badger, Boston, 1923.\*
- BRADLEY, Clement G.** (W.), 1724 17th St. N. W., Washington, D. C. Temporary Asst., Ch. Epiph., 1924—. b. Borough of Brooklyn, N. Y. C., Sept. 8, 1862; s. Edward Bradley and Ann Augusta Bradley, Pub. Sch.; S. Stph. Coll. D—1899, P—1902, Bp. Nelson, F. Bp.'s Chapl. and Priv. Sec. and City Mssy., Atlanta, Ga.; Vic. S. Jude Ch., Brunswick, Ga.; Assoc. R. S. Joh. Ch., Savannah, Ga.; Cur. S. Mark's Pro-Cath., Grand Rapids, Mich.; S. Luke's Ch., Kalamazoo, Mich.; R. Scotland Neck, N. C., 1909; R. Calv. Ch., Wadesboro, N. C.
- BRADLEY, Ernest Bausor** (Cal.), S. Paul's Rectory, San Rafael, Cal.—R. S. Paul's Ch., San Rafael, 1920—. b. Nottingham, Eng., 1867; s. John E. Bradley and Jane (Coxe), Ripon Coll., Wis.; Un. of So. Cal., Ph.B.; Fac. Theol. Sem., Berkeley, Cal., B.D., 1906, S. T. M., 1908. D—1901, P—1902, Bp. Nichols, m. Anna J. Brown, 1897. F. Mssy-in-C. S. Stph. Ch., San Luis Obispo, 1901-02; Asst. Gr. Ch., San Francisco, Cal., 1902; R. S. Stph. Ch., San Francisco, Cal., 1903-05; R. San Rafael, Cal., 1906-08; Assoc. R. Trin. Ch., San Francisco, Cal., 1909; Dean Tamalpais Centre, Kentfield, Cal., 1909-11; R. Santa Rosa, Cal., 1912; R. Ch. S. Joh. Evang.,

- San Francisco, 1915-18; R. Pacific Grove, Cal., 1918-20. Author: "Seven Steps to the Cross" (Thomas Whittaker); "The Son of the Magi" (Gorham Press, Boston).
- BRADLEY, Edward C.** (W. Ma.), Lenox, Mass.—Asst. Trin. Ch.—Un. Minn., 1895; Harv., 1896 (non-grad.); Butler, M.A., 1914. D—1906, P—1907, Bp. Francis. F. R. Ho. Innoc. Ch., Indianapolis, Ind.; P-in-C. S. Sph. Ch., Pittsfield, Mass.\*
- BRADLEY, Frederic L.** (N. Y.), Yonkers, N. Y.—Mssy-in-C. S. Andr. Ch., New Platz, N. Y.—\*
- BRADLEY, Thomas Spranger.** Gen. Theol. Sem. D—May, 1926, Bp. Manning.\*
- BRADNER, Lester** (R. I.), 12 South Water St., Providence, R. I.—Field Secy. Relig. Educ., Dio. R. I., 1924—. b. Chicago, Ill., 1867; s. Lester Bradner and Lucy A. (Charnley), Ya., B.A., 1889; Ph.D., 1891; G. T. S., B.D., 1894; Univ. So., D.D., 1922. D—May, 1894, P—Dec., 1894, Bp. H. C. Potter, m. Edith M. Murray, Flushing, N. Y., 1905; F. Asst. Min. Ch. Ace., N. Y. C., 1894-1902; R. S. Joh. Ch., Providence, R. I., 1902-13. Direct. Dept. Paroch. Educ., G. B. R. E., 1913-1920. Secy. Dept. Relig. Educ. Natl. Council, 1920-24.
- BRADNER, R. Maxwell,** 207 E. 16th St., New York—.
- BRADNER, Wm. E.** (E. O.), Cove, Ore.—In-C. Ascen. Ch.—\*
- BRADY, Charles Henry** (Colo.), 1212 Race St., Denver, Colo.—R. S. Barnabas Ch. (2100 E. 13th Ave.), 1920—. b. Melbourne, Australia, Oct. 15, 1886; s. Joshua Henry Brady and Agnes Heath (Wilson). Wms. Coll., B.A., 1906, D—1912, P—1913, Bp. Olmsted, S. John's Coll., Greeley, Colo., B.D., 1914. m. Elizabeth Baldwin, Greeley, Colo., Sept. 12, 1914. F. Tech. Class. Lang., Hoosac Sch., Hoosic, N. Y., 1906-10; Cur. Trin. Ch., Greeley, Colo., 1911-13; Vic. S. Andr. Ch., Ft. Lupton, 1913-19; P-in-C. Mssn., Brighton and Hudson, Colo., Asst. R., S. Mark Par., Denver, 1920. Mem. Study Com.; Chrmn. Dept. Soc. Serv. Dio. Colo.; Clerical Del. Gen. Conv., 1925.
- BRAGG, George Freeman, Jr.,** 1425 McCulloh St., Baltimore, Md.—R. S. Jas. 1st African Ch., Baltimore, 1891—. b. Warren, N. C., Jan. 25, 1863; s. George Freeman Bragg and Mary (Williams). S. Sph., Nor.; Wilb., D.D., 1903; Bp. Payne Div. Sch., 1886. D—1887, P—1888, Bp. Whittle. m. Nellie G. Hill, 1887. F. Gr. Ch., Norfolk, Va., 1887-91. Ed. "Church Advocate."\*
- BRAITHWAITE, J. S.** (Ga.), 331 E. Harris St., Savannah, Ga.—R. S. Sph. Ch.—\*
- BRAITHWAITE, William Angus** (C. N. Y.), 25 Clayton Ave., Cortland, N. Y.—R. Gr. Ch., Cortland, N. Y., 1923—. b. Yonkers, N. Y., Nov. 26, 1879; s. John Braithwaite and Mary (McKay). Hob. Coll., B.A., 1901; G. T. S., 1904. D—1904, Bp. H. C. Potter, P—1905, Bp. Greer, m. Miss Jennie Mae Frazer, Adams, N. Y., Aug. 18, 1914. F. Asst. Chr. Ch., Yonkers, N. Y., May-Sept., 1904; Asst. Ch. Redeem., Astoria, L. I., 1904-07; Mssy. Emman. Ch., Adams, N. Y., and adjacent stations, 1907-12; R. Trin. Ch., Lowville, N. Y., 1912-1914; R. Trin. Ch., Gouverneur, N. Y., 1914-23.
- BRAMHALL, Andrew Luscombe** (Spok.), Wenatchee, Wash.—R. S. Luke Ch.—. b. Milwaukee, Wis., July 30, 1877; s. Elisha Hulbert Bramhall and Eliza Henrietta (Votz). Eureka Coll., A.B., 1904; Un. Wyo., M.A., 1908. D—1918, Bp. Funsten; P—1919, Bp. Page. m. Elma Marie Coulson, Sept. 10, 1899. F. R. Ho. Trin. Ch., Wallace, Idaho, 1919—.\*
- BRANCH, William George** (W.), All Saints Rectory, Oakley, Md.—R. All SS. Par., 1923—. b. London, Eng., 1882; s. William Branch, and Annie (Griffiths). Welsh Pub. Schs.; Ch. Mssy. Coll., Islington, London, 1909; St. John's Hall, London; Coll. Div., 1915. D—1916, P—1917, Bp. of Llandaff. m. Elizabeth Radcliffe, Calcutta, Oct., 1914. F. Mem. Brotherhood Imitation of Jesus, Punjab, Dio. Lahore (S. E. Stokes, Philadelphia, Min. Genl.); Cur. Penecode; Cur. All SS. Newport, both Dio. Llan.; C. M. S., Mssy., Punjab; Temp. Capt. Indian Army Reserve Officers; Gar. Chapl., Peshawar, N. W. Frontier, India, Dio. Lahore; Chapl. H. M. Troopship, "Himalaya"; Cur. S. Joh., Canton, Cardiff; Cur. Llantarnam, Dio. Llan.; R. S. Mary, New Brunswick, Can., Dio. Fred.; Vic. S. David's, Washington, D. C.
- BRANDE, Vicente,** Caixa 763, Rio de Janeiro, S. Brazil.\*
- BRANDER, William Walke** (Va.), 2012 Monument Ave., Richmond, Va.—Asst. S. Jas. Ch., Nov., 1925—. b. Richmond, Va., July 14, 1867; s. Thomas A. Brander and Elizabeth (Walke). Va. Milit. Inst., 1887; Va. Theol. Sem., 1891. D—1891, Bp. Randolph, P—1892, Bp. Whittle. F. R. S. Andr. Par., Brunswick Co., Va., 1891-92; R. Rivanna Par., Fluvanna Co., Va., 1892-95; Asst. Emman. Ch., Henrico Co., Va., 1895-96; Asst. Mem. Ch., Baltimore, Md., 1896-97; Asst. Henshaw Mem. Ch., Va., 1897-98; Asst. S. Pet. Ch., Baltimore, Md., 1898-01; Leterman Gen. Hosp., S. F., Cal.; Chap. U. S. Army, 1901-20; Mssy. Clovis, N. M., 1920-22; R. S. James No. Par., Va., 1922-25.
- BRANDON, Charles Merritt** (Minn.), 404 E. Elm St., Waseca, Minn.—R. Calvary Ch., Waseca, Oct. 17, 1923—. b. Auburn, Ind., 1889; s. Ira Brandon and Millie Melissa (Watt). Com. and Cert. H. S.; Normal; Spl. Stud. Sea. D—Oct. 17, 1923, Bp. McElwain. m. Naomi Francis McReady, Feb. 27, 1915.
- BRANDT, Clarence E.** (Ia.), Waverly, Iowa.—R. S. Andr. Ch.—.\*
- BRASIER—Frederic Mitchell** (Tex.), Calvary Rectory, Bastrop, Texas.—R. Calv. Ch., Nov., 1924—. b. Dunstable, Bedfordshire, Eng., May 28, 1874; s. William Brasier and Sarah Elizabeth (Mitchell). Ashton Gram. and Elemt'y. Schs., Eng.; Western Theol. Coll., Plymouth, Eng., 1895; Dunoon Theol. Coll., Scotland (2 yrs. and grad.); St. John's Anglican Coll., Winnipeg, Can., grad. and ordained in St. John's Cathd. Hold graduation in Eng. Classics from Manitoba Univ. during same yrs. residence in St. John's, which is affiliated with Man. Univ. D—May, 1908, P—June, 1909, Archbp. Matheson, m. Ella Anna Phoebe Earl, Morris, Man., Can., June 9, 1900. F. R. S. Paul Par., Freeport, R. Ho. Conf., Angleton, Tex., 1923-24. Dean South West. Convoc., Dio. Tex., 1924-25.
- BRATENAHL, George Carl Fitch** (W.), 3525 Woodley Road, Mt. St. Alban, Washington, D. C.—Dean of Washington, 1915—. b. Cleveland, O., May 4, 1862; s. Charles Bratenahl and Mary Grant (Fitch). Wms. Coll., B.A., 1883, D.D., 1908. D—1896, P—1898, Bp. Satterlee, m. Florence C. B. Finn. F. R. S. Albanus Par., Washington, 1898-1912; Sec. 3rd Mssy. Dept., 1912-14; Sec. Province Washington, 1914-15; Canon Wash., Cath., 1903-15.
- ✱**BRATTON, Rt. Rev. Theodore DuBose,** Battle Hill, Jackson, Miss.—Bp. Mississippi, 1903—. b. Winnsboro, S. C., Nov. 11, 1862; s. John Bratton and Elizabeth Porcher (DuBose). Home Sch. Parents' Plantation Home; Un. So., 1887; B.D., 1889; D.D., 1901; Un. Miss., LL.D., 1911. D—1887, P—1888, Bp. Howe. Con. Bp. Sept. 29, 1903, by Bpp. Dudley, Weed, Nelson, Gailor, Johnston, Beckwith, m. (1) Lucy Beverly Randolph, July 19, 1888; (2) Ivy Perrin Gass. F. Mssy., York, Lancaster and Chester, S. C.; R. Ch. Adv., Spartanburg, S. C., 1888-99; R. S. Mary's Sch., Raleigh, N. C., 1899-1903. Pres. Prov. Sewanee; served overseas, Y. M. C. A., 1917-18. Author of Sermons: "The Ministry of the Laity"; "Christian Education"; "The Church's Duty"; "Wanted, Leaders" (a study of Negro Development).\*
- BRATTON, William DuBose** (Tex.), 4400 Telephone Road, Houston, Tex.—P-in-C. Ch. Redeem., Aug., 1924—. b. Spartanburg, S. C., May 18, 1889; s. Rt. Rev. Theodore DuBose Bratton and Lucy Beverly (Randolph). Un. So., B.A., 1913; B.D., 1914. D—1914, P—1915, Bp. Bratton, m. Ivy Wardlaw Gass, Jackson, Miss., Sept. 16, 1914. F. Mssy-in-C. S. Sph. Ch., Indianola, All SS. Ch., Inverness, and S. Thos. Ch., Belzoni (all in Miss.), 1914-17; Chapl. 1st Miss. Inf., and 155th U. S. Inf., 1917-19; ten months overseas; In-C. Trin. Ch., Demopolis, Ala., 1919-24.

- BRAY, Kenneth Augustine** (W. N. Y.), Annandale-on-Hudson, N. Y.—Instr. Greek, Latin and Athletic Coach, S. Stph. Coll., Annandale-on-Hudson, N. Y.—G. T. S., 1909; B.D., 1910. D—1909, Bp. Greer; P—1910, Bp. Mann. F. Vicar Bronx Ch. Ho., N. Y. C., 1909; R. S. Pet. Ch., Geneva, N. Y.
- BRAY, Ralph** (R. I.), Burnside Ave., Riverside, R. I.—R. S. Mark Ch.; Chapl. Butler Hosp., Providence, R. I.; R. Ch. Ho. Nativ. Seekonk, Mass., 1920—; b. Dawlish, Devon, Eng.; Aug. 27, 1877; s. Geo. Edmond Bray and Lucy Boyer (Piller). Otago Un., N. Z.; Selwyn Coll., N. Z., 1907; Auburn Theol. Sem., B.D., 1920. D—1907, P—1908, Bp. N. Z., m. Alice C. Tarbell, 1914. F. Dustan, N. Z., 1907; R. All SS. Ch., Dunedin, N. Z., 1908; Cur. Trin. Chap., N. Y. C., 1910; Asst. Emman. Ch., Boston, 1912; R. S. Luke Ch., Los Gatos, Cal., 1915-17; R. S. Joh. Ch., Dio. Chapl., B. S. A., visiting Chapl., Prison, Auburn, N. Y., 1917-20.
- BRAYSHAW, Ibert de Lacy** (U. S. C.), 303 16th St., Camden, S. C.—R. Gr. Ch., 1924—; b. Washington, D. C., Oct. 26, 1891; Joseph de Lacy Brayshaw, M.D., and Ada (Downing), D—1916, P—1917, Bp. Gravatt, m. Katharine Price Hungerford, Jan. 19, 1916, F. R. Ch. Heav. Rest, Princeton, W. Va., 1916-19; R. Ch. Gd. Shpd., Parkersburg, W. Va., 1919-22; R. Ch. Redeemer, Orangeburg, S. C., 1922-24.
- BRAYSHAW, Robert Audley** (Sw. Va.), 125 Lexington St., Covington, Va.—R. Emman. Ch., Aug., 1925—; b. Washington, D. C., Aug. 11, 1894; s. Joseph Lacy Brayshaw and Ada Augustine (Downing), Pub. Sch. W. & M. Coll., 2 yrs.; V. T. S. class '23. D—1923, Bp. Gravatt, P—1924, Bp. Strider, m. Pauline Dolan, Oct. 24, 1919, F. M-in-C. Cal. Ch., Montgomery, W. Va., 1923-24.
- BRAYSHAW, William** (Fla.), Mayport, Fla.—R. S. Geo. Ch., 1917—; Mssy. S. Geo. Mssns., 1912—; b. Baltimore, Md.; s. Wm. Brayshaw and Julia (Lacey), D—1879, Bp. Pinkney, P—1884, Bp. Perry, m. Julia Harriet Phillips, 1894, F. Sst. Deer Creek Par., 1879; Asst. S. Math. Par., 1880; R. S. Math. Par., Prince Geo. Co., Md.; 1883; R. S. Thos. Ch., Homestead, Md., 1887; R. Trin. Ch., Alliance O., 1895; R. S. Math. Par., Garrett County, Md., 1896; R. King & Queen Par., Wash., D. C., 1899; R. W. & M. Par., Wash., D. C., 1901; R. Durham Par., 1904; R. Congress Hgts. Par., 1907; R. S. Joh. Ch., Warrington, Fla., 1910-12.
- BRAYSHAW, William** (S. Va.), Surrey, Va.—Asst. S. Paul's—b. Washington, D. C., Apr. 26, 1896; s. Joseph Lacy Brayshaw and Ada Augusta (Downing), High Sch.; Wm. and Mary Coll.; Va. Theol. Sem., D—1919, P—1920, Bp. Gravatt, P-in-C. Gr. Ch., Elkins, W. Va., 1920-23; R. Westover Par., Roxbury, Va., 1923.\*
- BREED, Walter Russell** (O.), 4108 Euclid Ave., Cleveland, O.—R. S. Paul Ch., Cleveland, O., 1907—; Wesl. B.S., 1887; Epis. Theol. Sem., Camb., B.D.; F. and M., D.D. D—1890, Bp. Paddock; P—1891, Bp. Potter, F. Trin. Ch., Concord, Mass., 1890-93; R. Chr. Ch., Quincy, Mass., 1893; R. S. Jas. Ch., Lancaster, Pa.\*
- BRENNAN, Jesse Ketchum** (N. I.), 614 Franklin St., Michigan City, Ind.—R. Trin. Ch., Nov., 1922—; b. Buffalo, N. Y., Dec. 26, 1865; s. Barnabas Hazlett Brennan and Emma R. (Ketchum), H. Sch., Charlottesville, Va. Grad.; Un. Va.; Va. Theol. Sem., 2 yrs.; Theol. Sem., Camb., Mass., B.D. D—1899, Bp. Clark; P—1893, Bp. Tuttle, m. Mary Hedden Sharpe, Apr. 22, 1893, F. Mssy. Louisiana, Mo., 1891-94; Asst. Ch. Ho. Comm., St. Louis, Mo., 1894-95; R. S. Mark Ch. Mem. Ch., St. Louis, 1895-1907; R. Ch. of Mediator, Chicago, 1907-10; R. Trin. Ch., Hannibal, Mo., and Dean of Convoc., 1910-13; Dean, Calv. Cathd., Sioux Falls, S. D., 1913-16; Mssy. Pike Co., Mo., 1916-22.
- ♣ **BRENT, Rt. Rev. Charles Henry**, 250 Summer St., Bishops' House, Buffalo, N. Y.—Bishop Western New York, 1918, and Bishop of American Church in Europe, 1926—; b. Newcastle, Ontario, April 9, 1862; s. Rev. Canon Henry Brent, M.A., and Frances Sophia (Cummings), Edu. Pub. and High Schs., Newcastle; Trin. Coll. Sch., Port Hope, Ontario; Un. of Trin. Coll., Toronto, B.A., 1884, M.A., 1889, D.D., 1901; King's Coll., N. Scotia, 1910; Harvard, 1913; S.T.D., Columbia, 1917; D.D., Ya., 1919; LL.D., Hob., 1919; D.D., Colomb., 1920; Glasgow, 1921; Union, 1924; Toronto, 1924; Univ. N. Y., 1925. Undermaster Trin. Coll. Sch., 1885-87. D—1886, P—1887, Bp. Sweatman, Toronto, Cons. Bp., 1901, by Bpp. Doane, Potter, Lawrence, Hall, Satterlee, Sweatman of Toronto. Unmarried. F. Cur. S. Paul's Cathd., Buffalo, N. Y., 1887; S. John's, Evangelist, Boston, Mass., 1888-01. Bishop of the Philippine Islands, 1901-18. Paddock Lecturer at the Gen. Theo. Sem., New York, 1904; William Belden Noble Lecturer, Harv., 1907; Mem. Com. apptd. by Philippine Government for investigation of opium question in the Orient, 1903-04; declined bishopric of Washington, D. C., 1908; declined bishopric of New Jersey, 1914; Sen. Mem. Amer. Delegation to International Opium Commission in Shanghai, and Pres. the I. O. C., 1909; Chmn. Am. Delegation and Pres. Opium Conf. at the Hague, 1911; accepted Bishopric Western New York, 1918; Chief Chaplain service, G. H. Q., A. E. F., France, 1918-19; Duff Lecturer, Edinburgh, Glasgow and Aberdeen, 1921; Mem. Bd. of Overseers Harvard, 1921; Representative of United States at Advisory Committee on Narcotics of the League of Nations, 1923; Mem. Amer. Delegation Internat. Opium Conf., Geneva, 1924. Distinguished Service Medal; Commander of Order of Leopold and Companion of the Bath; Officer Legion of Honor; Norton Medal for Distinguished Service, 1925. Publications: "With God in the World"; "The Consolations of the Cross"; "The Splendor of the Human Body"; Liberty and other Sermons; "Adventure for God"; "The Mind of Christ Jesus in the Church of the Living God"; "Leadership"; "With God in Prayer"; "The Sixth Sense"; "Presence; The Revelation of Discovery"; "Prisoners of Hope"; "A Master Builder," being the Life and Letters of Henry Yates Satterlee; "Understanding," etc.
- BRENTON, Cranston** (Conn.), 132 E. 44th St., N. Y. C.—P-in-C. St. Martha's Organized Mssn., N. Y. C.—; b. Jamaica, N. Y., Nov. 20, 1874; s. Benjamin Jahleel Brenton and Orvetta (Hall), Trin. B.S., 1899; M.S., 1902; Berk. Div. Sch., 1901. D—1901, P—1902, Bp. Brewster, F. Prof. Eng. Lang. and Lit., Trin. Coll., Hartford, Conn. In-C. All SS. Ch., New Milford, Conn., 1901-04.
- BRESEE, Asabel Amos** (C. N. Y.), Greene, N. Y.—R. Zion Ch., 1923—; b. Morris, N. Y., Apr. 7, 1860; s. David C. Bresee and Aurelia C. (Jarvis), Ken. A.B., 1880; A.M., 1900; Bex.; Ken. Coll., B.D., 1887. D—1887, Bp. Bedell; P—1888, Bp. Whitehead, m. Julia Kate Dunn, Massillon, O., Dec., 1885, F. R. S. Jas. Ch., Wooster, O., 1887-91; Asst. S. Mark's Ch., Johnstown, Pa., 1891; R. S. Joh. Ch., East Mauch Chunk, Pa., 1891-04; Sr. Cur., S. Mark's Ch., Mauch Chunk, Pa., 1904-15; M-in-C. S. Joh. Ch., Palmerton, Pa., 1904-07; Vic. All SS. Chap., Lehighton, Pa., 1906-15. Mem. Bd. Mssns. Dio. Beth. and Archd., Reading, Pa., 1910-15; R. Zion Ch., Greene, N. Y., 1915-18; M-in-C. S. Joh. Ch., Chenango Forks, N. Y., 1918-23.
- BRESTELL, Rudolph Emile**, P. O. Box 302, Camden, N. J.—R. S. Paul Ch., Camden, 1905—; b. N. Y.; s. Major Charles Brestell and Maude Henrietta (Thacher), S. Stph., B.A., 1895, M.A., 1898; G. T. S., S. T. B., 1898. D—1898, Bp. Potter; P—1899, Bp. Whitaker, m. Besse Maud Craske, 1899, F. Asst. Ch. of the Advoc., Philadelphia, 1898-1901; R. Trin. Mem. Ch., Upper Dublin, Pa., 1901; Asst. Ch. S. Martin-in-the-Fields, Wissahickon Heights, Phil., 1903-04; Asst. S. Paul and Vic. S. Stph. Chs., Camden, N. J., 1904; Exam. Chapl.; Del. 2nd Mssy. Coun.; Secy. Bd. Mssns.; Mem. Cath. Chap.; Dep. to Gen. Con., 1913-19-22-25; Trus. Cath. Fndtn.
- BREWER, Clifton Hartwell**, Branford, Conn.—R. Trin. Ch., Branford, Conn.; 1919—; b. Fitzwilliam, N. H., June 21, 1876; s. James Nelson Brewer and Mary Anna (Hartwell), Harv., A.B., 1902; M.A., 1903; Epis. Theol. Sem., B.D., 1904; Ph.D., Ya., 1922. D—1904, Bp. Lawrence; P—1905, Bp. McVickar (acting for Bp. Lawrence), m. Margaret Loper Dorman, Brooklyn,

- N. Y., Oct. 12, 1909. F. Cur. S. Joh. Ch., Providence, R. I., 1904-06; Assoc. R. Ch. Ho. Trin., Brooklyn, N. Y., 1906-09; R. Tr. Ch., Roslyn, N. Y., 1909-19; Lectr. Ya. Div. Sch. and Berk. Div. Sch.—Author: "A Blackboard Catechism" (Young Churchman Co., 1914, 75c); "A History of Religious Education in the Episcopal Church to 1835" (Yale University Press, 1924, \$4.00).
- BREWER, William Augustus** (Cal.), 728 Fairfield Road, Burlingame, Cal.—R. S. Paul's Par., Burlingame, 1915—. b. Detroit, Mich., June 2, 1883; s. Rev. Alfred Lee Brewer and Frances Chittenden (Hale). Un. Cal., A.B., 1885; G. T. S., B.D., 1888. D—1888, Bp. Kip; P—1891, Bp. Nichols. m. Ellen Douglas Wheaton, San Francisco, Sept. 11, 1895. F. Asst. Ch. S. Matt., San Mateo, Cal., 1888-92; Instr. S. Matt. Sch., 1888-99; R. S. Matt. Sch., 1899-1915; Regis., Dio. Cal., 1902—; Dean, Con. San Jose, Dio. Cal., 1917-22; 1925—. Mem. Dio. Coun., Dio. Cal., 1922—; Del. Syn. 8th Prov., 1923-24-26.
- BREWER, George Merriman** (O.), 102 W. Tallmadge Ave., Akron, O.—R. S. Andr. Ch., Akron, Jan., 1923—. b. Richmond, Eng.; s. Arthur Brewin and Louisa M. (Julius). Un. Tor.; Trin. Coll. (Tor.), L.S.Th., 1910. D—1910, P—1911, Bp. Toronto. m. Chrystina M. Addison, Rockford, Mich., Nov. 24, 1915. F. Asst. S. Thom. Ch., Toronto, Ont., 1910; Asst. S. Geo. Ch., Newcastle, Ont., 1911; Chr. Ch., Flint, Mich., 1912; S. Paul Ch., Grand Rapids, Mich., 1914; R. Ch. Ho. Trin., Manistee, Mich., 1917-19; R. Ch. Evang., Oswego, N. Y., 1918-22. Author: "Communion Service in G" (1916); "Missa Sancti Andree"; "Alone with God" (1923).
- ✦**BREWSTER, Rt. Rev. Benjamin**, 143 State St., Portland, Me.—Bishop Maine, 1916—. b. New Haven, Conn., Nov. 25, 1860; s. Rev. Joseph Brewster and Sarah Jane (Bunce). Ya., B.A., 1882; G. T. S., B.D., 1886; S.T.D., 1909. D—1886, P—1887, Bp. H. C. Potter. Cons. Bp. June 17, 1909, Bpp. Tuttle, Nichols, Brewster, Spalding, Griswold. m. Stella Yates, N. Y. C., June 10, 1891. F. Asst. Calv. Par., N. Y. C., 1886-91; R. Ch. Ho. Commun., S. Orange, N. J., 1891-95; R. Gr. Ch., Colorado Springs, Colo., 1895-1906; Dean S. Mark Cath., Salt Lake City, Utah, 1906-09; Missy. Bp. West. Colo., 1909-16. Alt. Dep. Gen. Conv. Colo., 1898, 1901; Exam. Chapl., Mem. Stndg. Com. Colo., 1903-06; Pres. Coun. Adv., Utah, 1906-09.
- ✦**BREWSTER, Rt. Rev. Chauncey Bunce**, 98 Woodland St., Hartford, Conn.—Bp. Conn., 1899—. b. Windham, Conn., Sept. 5, 1848; s. Rev. Joseph Brewster and Sarah Jane (Bunce). Ya., B.A., 1868. D.D., 1898; Trin., D.D., 1897; Wesln., D.D., 1903; Berk., 1872. D—1872, P—1873. Bp. John Williams. Con. Bp. Coad. Conn., 1897, by Bpp. Littlejohn, Doane, Whitaker, Whitehead, H. C. Potter, Walker, Paret, Worthington, Nichols, Lawrence. F. Asst. S. Andr. Ch., Meriden, Conn., 1872-73; R. Chr. Ch., Rye, N. Y., 1873-81; R. Chr. Ch., Detroit, Mich., 1881-85; R. Gr. Ch., Baltimore, Md., 1885-88; R. Gr. Ch., Brooklyn Heights, N. Y., 1888-97; Bp. Coad. of Conn., 1897-99. Author: "Key of Life" (Whitaker, 1894); "Aspects of Revelation" (Longmans, Green & Co., 1900); "The Catholic Ideal of the Church" (Whitaker, 1904); "The Kingdom of God and American Life" (Whitaker, 1912), and articles in Reviews.
- BREWSTER, Harold Sidney** (San J.), 1412 H St., Modesto, Cal.—R. S. Paul Ch., 1920—. b. Northampton, Mass., Sept. 3, 1879; s. Chas. Harvey Brewster and Anna P. (Williams). Amh., B.A., 1902; Ep. Theol. Sch. D—1905, P—1906, Bp. Vinton. m. (1) Margaret Cable, 1905; (2) Marie von Schrenk, 1922. F. Cur. Chr. Ch., Fitchburg, Mass., 1905-06; Cur. S. Paul Ch., Englewood, N. J., 1906-07; P-in-C. S. Agnes Ch., East Orange, N. J., 1907-08; R. same, 1908-11; Cur. Ho. Trin. Par. S. Jas., New York, 1911-14; Vic. S. Joh. Ch., Bisbee, Ariz., 1914-18; Chrmn. Soc. Serv. Cmssn., Ariz.; Dean San J.; Chrmn. Soc. Serv. Dept.; R. S. Paul Ch., Winslow, Ariz., 1918-20. Author: "The Simple Gospel," 1922 (MacMillan Co.).\*
- BREWSTER, Matthew** (La.), 7918 Elm St., New Orleans, La.—R. S. Andr. Par., New Orleans, 1917—. b. Houston, Tex., Jan. 21, 1859; s. Robert Brewster and Mary C. (Andross). Roa., M.A., D.D.; Un. Va. (Law), Sewanee, D—1889, P—1890, Bp. Gregg. m. Julia Buncombe Rogers, Oct. 2, 1895. F. S. Phil. Ch., Palestine, Tex., 1891-93; Gr. Ch., New Orleans, 1893-1900; R. Chr. Ch., Mobile, Ala., 1900-17; Cler. Dep. Gen. Conv., 1904, 1907, 1913, 1916.
- BREWSTER, William Joseph** (Conn.), Litchfield, Conn.—R. S. Mich. Ch., Litchfield, Conn., 1916—. b. New Haven, Conn., Sept. 3, 1858; s. Rev. Joseph Brewster and Sarah Jane (Bunce). Ya., B.A., 1881. D—1897, Bp. Wells; P—1898, Bp. Brewster. m. Emma Colby, Hutchinson, Minn., Oct. 7, 1885. F. R. S. Andr. Ch., Northford, Conn., 1897-99; R. S. Joh. Ch., Warehouse Pt., Conn., 1899-1916; Archd. Hartford, 1915-16.
- BRICE, E. E.** (L. I.), Sag Harbor, N. Y.—P-in-C. Christ Ch.—\*
- BRIDGE, William Henry** (Iowa), Grinnell, Iowa.—Non Par.—. b. London, Eng.; s. Henry James Bridge and Ellen (Gibbon). Bruce Grove Sch. of Science and Art, London, Durham, Eng., B.A.; L.Th., Kelham Theol. Coll., Eng., 1904; King's Coll., London, 1903. F. Cur. S. Geo. Ch., Millom, Eng.; S. Joh. Ch., Edinburgh, Scotland; M-in-C. Arrow Lake, Mssn., B. C.; R. Cranbrook, B. C.; Instr. in English, St. Un. of Idaho. m. Mabel Roberts of Tory, Eng., 1907. R. S. Mark Ch., Moscow, Idaho, 1917—.
- BRIDGEMAN, Charles Thorley** (N. Y.), St. George's Cathedral, Jerusalem, Palestine (American address, Hastings-on-Hudson, N. Y.); Amer. Educ. Chapl. in Jerusalem; member of the staff of the Anglican Bishop; Prof. of Prac. Theol., St. James' Armenian Sem., Convent of St. James, Jerusalem, 1924—. b. N. Y. C., Feb. 21, 1893; s. Wentzel Andrew Bridgeman and Gertrude Moore (Lane). S. Stph. Coll., B.A., 1913; Colum. Un., M.A., 1916; G. T. S., 1916; Fellow G. T. S., 1916-17. D—1916, P—1917, Bp. Greer. F. Asst. S. Simons Ch., Arch., Brooklyn, 1916-17; Asst. Country Centre Mssn., Newton, Pa., 1917-20; Instr. His. Russian Orthodox Sem., N. Y., 1923-24; Asst. Secy. Foreign-Born Americans, Dept. Mssns., Nat. Council, N. Y., 1920-1924; Representative Epis. Church at Conference on Life and Work, Stockholm, Sweden, 1925. Author: "Foreigners or Friends" (in collaboration); "Immigrant Child and the Church School," etc.
- BRIDGES, Thomas Reed**, 109 S. Georgia Ave., Mobile, Ala.—R. All SS. Ch., 1919—. b. Ghent, Ky., January 13, 1868; s. David Matthew Bridges and Mary Ann (Reed). Trans. Un.; Hanover Coll., Ind., A.B., A.M., D.D.; Union Theol. Sem., N. Y. D—1915, P—1915, Bp. Greer. m. Adeline Tower, 1901. F. Cur. Ch. Incar., N. Y. C.\*
- BRIDGMAN, Orlando H.** (Har.), 250 Macley St., Harrisburg, Pa.—R. Calv. Ch., Camp Hill, S. Chrys. Ch., New Market, Pa., 1912—. b. Warrington, England, 1859; s. Arthur Alexander Bridgman and Esther Ellen (Aldridge). Boteler Eng. Gram. Sch.; Huron Coll. of Western Un., England. D—1885, P—1886, Bp. of Huron. m. Minnie S. Cooke, 1892. F. R. S. Paul's Ch., Hensel, with Gr. Ch. Staff; Prov. Ont., 1885-90; on leave 1891-92; R. Gr. Ch., Millbank, with S. Mary's Ch., Elma, Prov. of Ontario, 1892-94; R. S. Luke's Ch., Mechanicsburg, Pa., Chr. Ch., Berwick, Pa.
- BRIGGS, Henry Clay** (L. I.), 1419 Eighth Ave., Brooklyn, N. Y.—Canon, connected with Dio. Long Island—. b. Brooklyn, N. Y., May 4, 1872; s. Henry Clay Briggs and Julia Almira (Mead). Pr., A.B., 1896; A.M., 1898; Fr. Sem., 1899; A. A. G. O., 1916. D—1901, Bp. Worthington; P—1902, Bp. Burgess. m. Mabel Foland, Brooklyn, N. Y., Sept. 12, 1898. F. P-in-C. S. Jas. Ch., Callicoon Depot, N. Y., May 1, 1901-02; Lay Reader Chr. Ch., Brooklyn, during Lent, 1901. Instr. in Music, Y. M. C. A.'s in N. Y. C. Author: "Revelation Symbolism," explaining the Book of Revelation.
- BRIGGS, John Porter** (Be.), All Saints Rectory, Shenandoah, Pa.—R. All SS. Ch., Shenandoah,



- Pa., 1910—. b. Plymouth, Mass., Jan. 30, 1880; Mass. Inst. Tech., S.B., 1901; G. T. S., 1908; B.D., 1918. D—1908, P—1908, Bp. Talbot. F. Mem. Assoc. Mssn. Bd., So. Beth., Pa., 1908-10.
- BRIGHT, Richard**, 2135 So. 58th St., Phila., Pa.—R. S. Monica's Ch., Phila., Pa.—G. T. S., 1891. D—1891, Bp. Potter; P—1892, Bp. Nelson. F. R. S. Sph. Ch., Savannah, Ga., 1891; Archd. Wk. Am. Col. Peo., Dio. Ga., 1909. Author: "St. Stephen's Catechism" (1892).\*
- BRINCEFIELD, Thomas Nelson** (E. C.), P. O. Box 75, Aurora, N. C.—R. Ch. Ho. Cross, Aurora, N. C., 1922—. b. Cleveland, N. C., Sept. 21, 1884; s. John Allen Brincefield and Mary Ann (Brinsfield). Chr. Sch. (High), Arden, N. C.; Wofford Coll., Spartansburg, S. C.; Ark. Diocn. D—1915, P—1916, Bp. Winchester. m. Annie Mae Stafford, 1912. F. R. S. Alban's Ch., Stuttgart, Ark., 1915-22.
- BRINCKERHOFF, Samuel Raymond**, 49 Hyatt Ave., Mt. Kisco, N. Y.—Asst. S. Mark's Ch. and P-in-C. S. Sph., Armonk, N. Y.—b. N. Y. C., June 12, 1883; s. James A. Brinckerhoff and Julia (Fanshaw). S. Sph., B.A., 1905; S. Sph., M.A., 1908; G. T. S., B.D., 1909. D—1908, P—1909, Bp. Greer. m. Marie Elizabeth Woodcock, New Rochelle, N. Y., June 14, 1910. F. Fellow G. T. S., 1908-09; P-in-C. S. Matt. Ch., Newark, N. J., 1909-10; P-in-C. S. Gabr. Mssn., Brooklyn, N. Y., 1910-15; Mssy. 1915-16; Asst. S. Joh. Ch., Yonkers, N. Y., 1916-19.
- BRINE, Charles LeV.**, Portsmouth, N. H.—R. Chr. Ch., Portsmouth, N. H.—\*
- BRINKER, Howard Rasmus** (C.), 6722 Stewart Ave., Chicago, Ill.—R. S. Barth. Ch., 1923—. b. Nashotah, Wis., Oct. 20, 1893; s. Henry Brinker and Anna Margaret (Rasmus). Howe Sch.; S. John's, Delafield; Philip Brooks, Phil., Pa.; Un. Pa.; Phil. Div., S. T. B. D.—1918, P—1919, Bp. Thomas. F. R. Chr. Ch., Douglas, Wyo.; Mem. Bp. & Coun., Dio. C.
- BRINLEY, Godfrey Malbone**, Concord, N. H.—Master S. Paul's Sch., Concord, N. H.—Trin., B.A., 1888, M.A., 1895. D—1893, P—1897, Bp. Niles.\*
- BRISCOE, S. William** (N. Y.), Tomkins Cove, N. Y.—Asst. Ch. S. Joh. the Divine.—\*
- BRISTOR, Wallace** (C.), 401 Ave. I, Sterling, Ill.—R. Gr. Ch., 1925—. b. Odell, Neb., Feb. 14, 1890; s. J. H. Bristor and Eliza Jane (O'Connor). Iowa City Acad.; Un. Iowa, B.A., 1916; Un. Colo., 1916-17; Un. Chicago, 1917-19; Un. Chicago Div. Sch., M.A., 1918. D—Jan. 20, 1924; P—Sept. 7, 1924, Bp. Thomas. m. Alice Rebecca Doyle, Mar. 15, 1922. F. in-C. Trin. Ch., Lander, Wyo., 1924-25.
- BRITAIN, Alfred** (W. N. Y.), S. James' Parish House, Batavia, N. Y.—R. S. Jas. Ch., Batavia, 1904—. b. London, Eng.; s. George Brittain and Hannah Hazel. Boston Un.; Berk. 1893. D—1892, P—1893, Bp. Williams. m. L. M. Tibbals, 1894. F. R. Ch. Epiph., Durham, Conn., 1892-93; Asst. S. Thom. Chap., N. Y. C., 1893-94; Asst. S. Pet. Ch. Geneva, N. Y., 1894-96; R. S. Mark Ch., Newark, N. Y., 1896-1904. Author: "History of the Discovery and Exploration of North America."\*
- BRITTINGHAM, Jacob**, 24 Walnut Ave., Woodlawn, Wheeling, W. Va.—R. Emer. S. Luke Ch., Wheeling, W. Va., 1924. b. Northampton Co., Va., Sept. 25, 1852; s. Elijah Brittingham and Virginia (Nottingham). Epis. H. Sch.; Un. Va.; Va. Theol. Sem., 1881; D.D., Washington Jefferson Coll., 1912. D—1881, P—1882, Bp. Peterkin. m. (1) Florence V. Shearer, Sept. 5, 1882; (2) Sarah (Ford) Beaumont, Apr. 16, 1896. F. Mssy-in-C. Ravenswood, Ripley, Sistersville and New Martinsville, W. Va., 1881-83; R. Chr. Ch., Clarksburg, W. Va. and Mssy-in-C. Grafton, W. Va., 1883-8; R. S. Luke's Ch., Wheeling, W. Va., 1889-1924.
- BROADHURST, Albert** (Er.), 212 N. Franklin St., Titusville, Pa.—R. S. Jas. Mem. Ch., 1912; Secy. Dio. Erie—. b. Liverpool, Eng., 1877; s. Isaac Henry Broadhurst and Elizabeth Mary (Watkins). Liverpool Pub. Sch.; Priv. Sch., Syracuse, N. Y.; Hob., B.A.; G. T. S., 1908. D—1908, P—1909, Bp. Olmsted. m. Cora Loretta Brooks, 1912. F. R. Calv. Ch., Homer, N. Y.\*
- BROBURG, Philip**, 422 Eighth St., St. Paul, Minn.—R. S. Sig. Swedish Ch., 1915—, and Assoc. Dean Scandinavian Assn. the Church, 1920—. b. New London, Minn., June 30, 1888; s. John Broburg and Ingeborg (Johnson). Sea. D—May, 1914. P—Dec., 1914, Bp. Edsall. F. Stud-in-C. S. Sig. Swedish Ch., St. Paul, Minn., 5 mos.; D-in-C. same, 1914-15.\*
- BROCK, Raymond Elliott** (M.), 4301 Olive St., St. Louis, Mo.—P-in-C. S. Geo. Ch., May, 1926—. b. Weedsport, N. Y., Dec. 26, 1887; s. William Raymond Brock and Cornelia (Dixon). C. H. Sch., St. Louis, Mo.; Colomb. D—1924, P—1925, Bp. F. B. Howden. m. Esther Louise Jarvis, N. Y. C., Feb. 16, 1915. F. Mssy-in-C. Clovis, N. Mex., 1922-26.
- BRODHEAD, John Erwin** (K.), 108 N. E. 6th St., Abilene, Kan.—R. S. Joh. Ch., Abilene, and S. Luke's Ch., Wamego, Kan., 1921—. Ho. D. L., 1898. D—1895, Bp. Iulison; P—1899, Bp. Talbot. F. M. Chr. Ch., Susequehanna, Pa., 1895-97; M. Chr. Ch., Forest City, Pa., 1897-1902; M. S. Jas. Ch., Jermyn, Pa., 1902-05; S. Paul's Ch., Martin's Ferry, 1905-07; R. S. Thom. Ch., Port Clinton, O., 1907-15; R. S. Geo. and S. John Chs., Wakefield, Kan., 1915-21.\*
- BROOK, Arthur Herbert** (Kan.), Junction City, Kan.—R. Ch. Covenant, 1922—, b. England; s. Richard Brook and Mary Elizabeth (Poulton). Ken. Coll., B.A., 1897. D—1898, P—1900, Bp. G. Mott Williams. m. Katherine C. Hockstrasser, Plattsmouth, Neb., Nov. 15, 1911. F. Mssy. All SS. Ch., Donaldson, S. Andr. Ch., Grand Marais, Trin. Ch., Gladstone, with other stations, all in Mich., 1897-1901; R. Gr. Ch., Crystal City, Mo., 1901-03; Mssy. Tallapoosa, Carrollton, Newman, La. Grange and West Point, Ga., 1903-04; S. Pet. Ch., Neligh, Neb., 1904-09; S. Luke's Ch., Lincoln, Neb., 1909-14. Exam. Chapl., Neb., 1912-14; Canon, Neb., 1913; R. Gr. Ch., Boone and R. S. Joh. Ch., Ames, Ia., 1914-17; R. S. Jas. Ch., Independence, Ia., 1917-22.
- BROOKING, Robert Upshur** (Va.), Loretto, Essex Co., Va.—R. S. Anne's Par., Essex; S. Mary's Par., Caroline, 1923—. b. Orange Co., Va.; s. William Fleming Brooking and Eliza Semple (Pettis). Va. Pol. Inst., 1880; Va. Theol. Sem. D—1890, Bp. Peterkin; P—1891, Bp. Dudley. m. Esther Foote Chapman, April 2, 1891. F. Zion Ch., Louisville, Ky., 1890; Chr. Ch., Point Pleasant, W. Va., 1892; S. Ann Ch., New Martinsville, and S. Paul Ch., Sistersville, W. Va., 1895-1900; R. Wickliffe Par., Va., 1900; Rockingham Par., Harrisburg, Va., 1903-08; Non-Par., 1909-15; Asst. Chr. Ch. S. E., Washington, D. C., 1915-17; Hamilton, Va., Shelborne Par., 1917-19; S. Sph. Par., Fleeton, Va., 1919-23.
- BROOKINS, Charles Frederick** (Porto Rico), Key West, Fla.—R. S. Paul Ch., July, 1926—. b. Eaton, O., Dec. 21, 1864; s. William Charles Maclay Brookins and Mary Elizabeth (Cook). Miami Un., B.A., 1890; Bex. D—1892, P—1893, Bp. Vincent. F. Cur. Ch. Adv., Cincinnati, O., 1893; R. S. Mary's Ch., Cleveland, 1894-1900; Vic. S. Mary's Chap., Philadelphia, Pa., 1900-13; Diocn. Mssy., Argyle, Scotland, 1913-14; Chapl. Met. Life Ins. Co.'s Sanitarium, Mt. McGregor, N. Y., 1915-17; Vic. of Cap. S. Mary the Virgin, Baltimore, Md., 1917-18; Chapl. Bethany Home, Glendale, O., 1919—. St. Thomas, Virgin Island, W. I.\*
- BROOKMAN, Donald Mayo** (N'k), Morristown, N. J.—R. S. Pet. Ch., Morristown, N. J.—, Epis. Theol. Sch., Camb., B.A., 1895, B.D., 1900; Un., D.D., 1911. D—1900, P—1901, Bp. Barker. F. Dean All SS. Cath., Albany.\*
- BROOKS, Arthur Wolfert** (L. I.), 22 E. 38th St., New York City.—Educ. Sec'y.—Lord's Day Alliance of New York State 156 5th Ave., N. Y. C. and Vic. Epiphany Guild of America, 1925—. b. Morganfield, Ky., Mar. 15, 1888; s. George H. Brooks and Eva (Wolverton). Vander. Theol. Sch.; Pres-ter Theol. Sem., 1910. Given degree of doctorate by the Revue du Patriarcat Alexandrie (Chaldean) 1924 in recognition of studies in Art and Science. D—1915, P—1916, Bp. Woodcock. F. R. S. Paul Ch., Jeffersonville, Ind., 1916-17; P-in-C. Chr. Ch. Cath., Louisville, Ky., 1917; Jr. Cur. S. Thos.

- Ch. N. Y. C., 1917-18; Loc. Ten. Ch. Redeem., Cairo, Ill., 1919-Sept., 1919; Asst. Min. Ch. Mess., Brooklyn, N. Y., 1919-21; P-in-C. S. Geo. Ch., Astoria, L. I., 1921-23, Asst. Min. S. Chrysostom's Chap. Trin. Par., N. Y., 1923-24. Prof. Eng., Greek, Theo. Sem., Astoria; Y. M. C. A. Wk., 1917-18; U. S. Food Administration, N. Y. C.; Founder Church Per sonnel Bureau, 1918. Contributing Ed. for Industrial Digest.
- BROOKS, Charles Wesley** (Ala.), 320 S. 18th St., Res. 306 S. 18th St., Birmingham, Ala.—R. S. Mark Ch., 1898—. b. Baltimore, Co., Md., 1870; s. Albert A. Brooks and Sarah Elizabeth (O'Bryan). Pub. Sch.; Nor. Sch., Petersburg, Va.; Harv. Un.; King Hall, Washington, D. C., 1896. D—1896, P—1898, Bp. Paret. m. Miss Caroline Ockermé, 1898. F. P-in-C. S. Phil. Chap., Annapolis, Md., 1896.\*
- BROOKS, Frederick Manning**, 99 Russell Ave., Watertown, Mass.—Non-Par.—Harv., B.A., 1889; Epis. Theol. Sch., B.D., 1892. D—1892, P—1893, Bp. Randolph, F. R. Gr. Ch., S. Boston, Mass., 1892-94; R. Ch. Incar., Lynn, Mass., 1894; R. All SS. Ch., Brookline, Mass.; Ch. Gd. Shpd., Watertown, Mass., 1904.\*
- BROOKS, John Randolph** (At.), 261 Madison St., Macon, Ga.—R. S. Mark Ch.—b. Edmonds, Va., Feb. 20, 1869; s. Robert Brooks and Alice (Rhodes). S. Aug. N. C., 1892; King's Hall W., D. C. D—1893, Bp. Randolph; P—1898, Bp. Satterlee, m. E. B. Wallace, July 19, 1892. F. Asst. Mssy. S. Jas. Ch., Portsmouth, Va., 1893-94; Bedford City, Va., 1894-1902; R. Ch. Gd. Shpd., Montgomery, Ala., 1902; R. S. Mich. Ch., Cairo, Ill.; P-in-C. S. Mark's Ch., Macon, Ga., 1915-18; P-in-C. Gd. Shpd. Ch. Hopkinsville, Ky., 1918—; In-C. Gd. Shpd., Mobile, Ala., 1924; R. S. Mary Ch., Hot Springs, Ark., 1924.\*
- BROOKS, Roelf Hasbrouck** (N. Y.), 5th and 53rd Ave., New York—R. S. Thos. Ch., 1926—. b. Poughkeepsie, N. Y., June 26, 1875; s. John R. Brooks and Ann (Ross). Colomb., B.A., 1900, M.A., 1910; King's, Windsor, N. S., M.A., 1921; Hob. S.T.D., 1924; G. T. S., 1903. D—1902, P—1903, Bp. Burgess, m. Julia Stuart Laing, Brooklyn, N. Y., Jan. 20, 1904. F. Cur. S. Mich. Ch., Brooklyn, N. Y., 1902-03; Ch. Mess., Brooklyn, N. Y., 1903-06; R. S. Paul Ch., Albany, N. Y., 1906-26; R. S. Stph. Ch., Elsmere, N. Y., 1923-26. Mem. Bd. Trustees; Mem. Bd. Mssns.; Archd., Albany, 1918—; Del. Provl. Syn., Dio. Albany, 1914-24; Pres. Bd. Exam. Chaplains; Del. Gen. Conv., 1919-22.
- BROSIOUS, E. H. (W.)**, 227 Lanvale St., Baltimore, Md.—Non-Par.—\*
- BROUGHTON, Charles Du Bois** (W. N. Y.), 24 Linwood Ave., Buffalo, N. Y.—R. Asc. Ch., Buffalo, N. Y., 1915—. b. Salem, N. Y., Oct. 17, 1874; s. Albert Kendall Broughton and Laura Elizabeth (Davis). Tr. B.A., 1895; M.A., 1898; Berk., 1898. D—1898, P—1899, Bp. Doana, m. Emily De Forest Brown, May 5, 1904. F. Ch. Ho. Cross, Fort Plain, N. Y., 1898-1901; R. S. Paul's Ch., Oxford, N. Y., 1901-11; Asst. S. Paul Ch., Buffalo, N. Y., 1911-15.
- BROWN, Arthur Wells** (W. Ma.), 135 Southworth St., West Springfield, Mass.—Mssy. Ch. Gd. Shpd., W. Springfield, and S. David's Ch., Agawan, Mass., July 1924—. b. Springfield, Mass., Dec. 18, 1896; s. Edward K. Brown and Susan S. (Payne). Springfield Pub. Schs.; Harv. A. B.; G. T. S. D—1924, P—1925, Bp. T. F. Davies.
- BROWN, Bertram Ervin** (N. C.), Tarboro, N. C.—R. Calv. Ch., Tarboro, N. C., 1909—. b. Sumter, S. C., Oct. 24, 1871; s. Eugene L. Brown and Mary Serena (Hoole). Un. Ala., B.A., 1891; Va. Sem., 1894. D—1894, P—1896, Bp. Jackson, m. Julia Bates, Perry Co., Ala., Oct. 26, 1905. F. R. S. Wilfred Ch., Marion, Ala., 1894-1900; R. Ch. Ho. Cross, Untonwont, Ala., 1894-1905; R. S. Jas. Ch., Eufulata, Ala., 1905-09. Del. Gen. Conv., N. Y., 1913; Relig. Sec. Army Y. M. C. A., Camp Pike, Ark., 1918.\*
- BROWN, Charles Albert** (L. I.), Montauk Ave., Bayside, L. I., N. Y.—R. All SS. Ch., Bayside, N. Y., 1911—. b. Ossining, N. Y., Dec. 9, 1874; s. Wm. H. Brown and Mary Louise (Sherwood). Pub. High Sch.; Mt. Pleasant Acad.; Trin. Sch., N. Y. C.; G. T. S., B.D., 1902. D—1902, Bp. Worthington (for N. Y.); P—1903, Bp. Potter, m. Annie Louise Pinckney, Mch. 14, 1905. F. Asst. Ch. Heav. Rest, N. Y., 1902-05; R. Ch. Redeem., St. Louis, Mo., 1905; R. S. Tim. Ch., Brooklyn, N. Y., 1905-11.\*
- BROWN, Charles Edwin** (Pa.), Troy, Pa.—R. S. Paul's Ch., 1923—. b. Philadelphia, Pa., June 14, 1886; s. Thomas Edwin Brown and Anna B. (Ash). Temple Un.; Un. of Chicago; Oskaloosa, S.T.D., 1918. D—1917, Bp. A. L. Williams, m. Nellie K. Muirhead, Dec. 5, 1912. F. Mssy-in-C. Auburn and Tecumseh, Neb., 1917-19; R. S. Mart. Ch., Omaha, Neb., 1919-23.
- BROWN, Charles Hastings** (Mass.), 19 Beacon Ave., Norwood, Mass.—Min. Gr. Ch., Norwood, Mass., 1909, b. Beverly, Mass., Dec. 13, 1873; s. Charles Ingersoll Brown and Evelyn Day (Weld). Harv., A.B., 1896; Ep. Theol. Sem., 1904. D—1904, P—1905, Bp. Lawrence, m. Gladys Elizabeth Brown, Oct., 1919, (Died, Dec., 1922). F. Cur. S. Jas. Ch., Roxbury, Mass., 1904-06; Cur. S. Stph. Ch., Lynn, Mass., 1906-09; Mem. Dio. Bd. Ed., Mass., 1911, 1913, 1915, 1921.
- BROWN, Charles Oliver** (Nev.), 205 S. Prospect St., Tonopah, Nev.—Vic. S. Mark Ch., Tonopah; S. John's, Goldfield; S. Peter's, Mina; Stations at Round Mt. and Manhattan, Nev.; Secy. Dist. Nev. and Historiographer, Sept. 1925—. b. West Acton, Mass., Sept. 8, 1901; s. Charles William Brown and Edna Augusta (Knowlton). Lowell H. Sch.; Colo. State Trchs. Coll.; S. John, Evang. Coll., Greeley, A.B., 1924. D—1924, P—1925, Bp. A. W. Moulton, m. Orpha Ingham, Lowell, Mass., June 5, 1924. F. in-C. Calv. Ch., Idaho Springs; Gr. Ch., Georgetown; S. Paul Central City and Instr. of Liturgics, Canon Law and Polity, St. John's Coll., Greeley, Colo., 1924, June, 1925.
- BROWN, Charles Stanley** (E.), Osceola Mills, Pa.—Mssy. S. Lawrence Ch., and Allied Mssn., 1920—. b. England, 1863; s. Charles Brown and Martha (Bicknell). D—1889, P—1891, Bp. Littlejohn, m. Marian Jones, 1914. F. Asst. S. Pet. Ch., Brooklyn, N. Y.; R. Columbus, Neb., Gadsden, Ala., Dunton, L. I.; Chapl., N. Y. C. Mssn. Soc.; Inc. Chr. Ch., Willard, N. Y., 1914-20.
- BROWN, Clement D.** (Miss.), Water Valley, Miss.—Bish., B.A., 1878, M.A., 1885. D—1880, P—1881, Bp. of Quebec, F. R. Shigawake, Prov. Que., Canada, 1880-86; Dalhousie, N. B., Canada, 1886-91; Decorah, Ia., 1891-96; R. Port Gibson, Miss., 1896-1901; R. Oxford and Water Valley, Miss., 1901-16.
- BROWN, Clyde** (W.), Grace Church Rectory, Silver Spring, Md.—R. Silver Spring Par., Jan., 1925—. b. Brooklyn, N. Y., May 28, 1891; s. Arthur Brown and Helen Anne (Baker). S. Stph. Coll.; Chicago Un.; N. W. Un.; Theol. Sem. Va., 1921-23. D—1922, Bp. Harding; P—1923, Bp. Davenport, m. Ethel Louise McAllister, June 12, 1923. F. Asst. S. Stph. Ch., Washington, D. C., 1923-24. Pres. Montgomery County Clericus, 1925-26.
- BROWN, Edward Tanner** (Nev.), 325 Flint St., Reno, Nev.—Dean, Trin. Memorial Cathedral, 1920—. b. Waverly, Ill., June 18, 1883; s. William Woodford Brown and Mary Clark (Hopson). Ill. Coll., B.A., 1905; Ch. Div. Sch., Pa., 1914. D—1914, P—1915, Bp. Nicholas, m. Dorothy Alden Condo, Sacramento, Cal., June 21, 1916. F. Asst. Trin. Ch., San Jose, Cal., 1914-16; R. Calv. Ch., Santa Cruz, Cal., 1917-20.
- BROWN, Francis Alan** (Va.), Woodstock, Va.—R. Beckford Par., Va., 1922—. b. Greenfield, Mass.; s. Franklin Brown and Helen (West), Phil. Div. Sch., 1896. D—1896, P—1897, Bp. Lawrence, m. Ellen A. Snow, Fitchburg, Mass., Jan. 13, 1897. F. Asst. Min. Chr. Ch., Fitchburg, Mass., 1896-97; Mssy. S. Mark's Ch., Leominster, Mass., 1897-04; Mssy. Ch. Med. and adjacent mssn., Washington, Ga., 1904-05; Archd., Augusta, 1904; R. Chr. Ch., Savannah, Ga., 1905-14; Exam. Chapl.; Del. Gen. Conv., 1910, 1913; Secy. Bd. Mssn., Dio. Ga., 1906-14; R. S. Mary's Ch., N. Y., 1914-18; S. Peter's Ch., Redwood City, Cal., 1918-19; R. Ch. of Mess., Gonzales, W. Tex., 1919-22. In W. Texas, Mem. Bishop's Council Advice; Chmn. Bd. Ex.

- Chapl.; Chmn. Dio. Bd. Rel. Educ.; Rural Dean; Dep. to Prov. Syn.; Dep. to Gen. Con., 1922.
- BROWN, F. Craighill** (Sh.), Shanghai, China.—Cur. S. Paul's Pro-Cathd., Jessfield, Shanghai.—Schs., Pensacola, Fla.; Un. So., B.A., 1922; V. T. S.\*
- BROWN, Francis Theodore** (N. Y.), Gloversville, N. Y.—R. Trin. Ch., 1924.—Ya., A.B., 1891; Foote Fellow, 1892-94; Drew and Boston Sch. Theol., 1896. D—1910, P—1911, Bp. Greer, m. Ruth Marie Sites, June 21, 1900. F. Chapt. City Mssy. Soc. of N. Y. City, 1910; R. Emman. Ch., Manville, R. I. R. S. Andr. Ch., Yonkers, N. Y., 1912-24.
- BROWN, George L.** (Ia.), Chariton, Ia.—P-in-C. S. Andr. Ch., Chariton, Gr. Ch., Alb. S. Joh. Ch., Garden Grove and Mssns. at Centerville and Mystic Ia., Sept., 1926.—D., P., June, 1926. Bp. T. N. Morrison. F. Asst. S. Thos. Ch., Sioux City, Ia.\*
- BROWN, Henry Justus**, 212 W. 19th Ave., Houston Heights, Tex.—Retrd.—b. Lynchburg, Va.; s. Henry Justus Brown and Lucy Claiborne (Duval). Priv. Schls.; Ruth., D.D., 1898; Va. Gen. Theol. Sem., D—1875, P—1875, Bp. Gregg, m. Julia St. Aubert Markham, Nov. 9, 1875. F. R. Hempstead, Nevasota, Angleton and Liberty, Tex.; R. S. Luke Ch., Springfield, Ill.; P-in-C. Texas City and Liberty, Tex.\*
- BROWN, Herbert Hamilton** (Neb.), Lake Charles, La.—Loc. Ten., Gd. Shpd. Ch., 1925.—b. London, Eng., 1867; s. George Hamilton Lowther Brown and Eliza Mary (Smith). Greenock Acad.; Jesus Coll., Oxon., B.A., 1893; M.A., 1897; Wycliffe Hall, Oxon., D—1895, P—1897, Bp. S. Alban's, m. Charlotte Annie Bucknall, 1908; F. R. Chr. Ch., Newcastle, Wyo., 1922.\*
- BROWN, Herbert Haigh** (N. Y.), Pelham, N. Y.—R. Ch. Redeem., Pelham (North), N. Y., 1907.—Didsbury Coll., Victoria Un., Eng. D—1905, P—1907, Bp. Greer, F. Gr. Ch., N. Y. C., 1904-06; Ch. All Ang., N. Y. C., 1906-07.
- BROWN, Horace Marshall** (W. Va.), Charleston, W. Va.—P-in-C. S. Luke's Ch., 1925.—b. Union, W. Va., Apr. 4, 1899; s. Horace Marshall Brown, M. D., and Mary Eliza (Rudd). So. Methodist Un., B.A.; Va. Sem., 1923. D—1923, Bp. Gravatt, m. Mattie M. Wickliss, 1920; F. R. Emman. Ch., Keyser, W. Va., 1923-25.\*
- BROWN, James A.** (E.), Princess Anne, Md.—Retired.—Ken., 1862; Nash., 1865. D—1865, Bp. Stevens, P—1865, Bp. Kerfoot, F. Trin. Ch., Washington, Pa.; Gr. Ch., Gallon, O.; R. Emman. Ch., Hastings, Mich.; R. S. Paul Ch., Whitehaven, Pa.; R. S. Jas. Ch., Pittston, Pa.; R. S. Luke Ch., Queenstown, Md.\*
- BROWN, James B.** (U. S. C.), New Brookland, S. C.—In-C. S. Ann's Ch.—\*
- BROWN, J. Eldred**, 28 Otis St., Norwich, Conn.—R. Trin. Ch., Norwich, 1896.—Archd. New London, 1907.—b. Newport, R. I., Jan. 4, 1861; s. James Boone Brown and Mary Ann (Handy). Trin. Coll., B.A., 1883, M.A., 1886; Berk., 1886. D—1886, Bp. John Williams; P—1886, Bp. Spalding, m. Charlotte Mudge Elmer, Middletown, Conn., June 22, 1887. F. R. Ch. Reconcil., Webster, Mass., 1887-96; Asst. All SS. Ch., Providence, R. I., Aug. to Nov., 1887; Headmaster Jas. H. Aug., Denver, Colo., 1886-87; Del. Prov. Syn., 1914, 1915, 1916, 1917, 1918, 1921, 1922, 1923. Mem. Exec. Coun., Dio. Conn., 1925, and various other societies. Jr. Fellow Trin. Coll., 1910. Fndr. Cler. of New London, Archd. and Pres. of same, 1897-1912. Pres. Huntington Memorial Home; Mem. Stndg. Com., Dio. Conn., 1919. Author: "A Half-Century of Parish Life" (1900).
- BROWN, John Henry** (Ga.), 814 W. Broad St., Savannah, Ga.—P-in-C. S. Aug. Ch., Archd. of Col. Work in Dio., Asso. Ed. of Ch. Record, 1919.—b. New Berne, N. C., Oct. 8, 1882; s. William Brown and Annie (Hussey). Livings. Coll., A.B., 1899; East. N. C. Acad., 1895; Morris Brown Un., D.D., 1925. D—1915, P—1917, Bp. Weed, m. Adelaide Louise Fisher, June 23, 1893. F. Lay-R. and Mssy. Tchr., St. Nicholas, Fla., Emman. Mssn., 1912-15; In-C. S. Mich. and All Ang. Ch. and Overseer Paroch Sch., Tallahassee, Fla., 1915-19.
- BROWN, John B.** (E. C.), Washington, N. C.—P-in-C. S. Paul Ch., Washington, S. Jude's Ch., Aurora, 1913.—and S. Stph. Mssn., Haddocks Cross Roads, N. C., 1925.—b. Newberry, S. C.; s. Howard H. Brown and Maria L. (Brown). Howard Un.; S. Paul's Sch., Lawrenceville, Va., 1899; King Theol. Hall, 1899; Harv. Un., special subj. D—1899, P—1915. Bp. T. C. Darst, m. Rhoea R. Boyd, 1900. F. S. Mark Ch., Bracey, Va., 1900-05; M. S. Jas. Ch., Ocala, Fla., 1905-13. P-in-C. S. Thos., Ayden, N. C., 1913-25.
- BROWN, John Henry** (Ky.), 200 Kennedy Court, Louisville, Ky.—R. S. Mark's Ch., 1920.—b. Columbia, S. C., Dec. 28, 1871; s. Frederick James Brown and Margaret Catherine (Murphy). Un. So., 1895; Grad. Div., 1898; G. T. S., B.D., 1909. D—1898, P—1899, Bp. Capers, m. Georgia Eleanor Hampton, July 5, 1899. F. Asst. City Mssn., Charleston, S. C., 1898-99; R. S. John Ch., Berkeley, and Trin. Ch., Black Oak, S. C., 1899-03; R. S. Pet. Ch., Fernandina, Fla., 1903-08; Chr. Ch., New Bern, N. C., 1908-10; R. Chr. Ch., Pensacola, Fla. (Archd., W. Coast), 1910-20. Mem. Stndg. Com. Dio. Fla., 1908, 1911 and 1920; Exam. Chapt. Dio. Fla., 1907-08, 1911 and 1920; Dio. E. C. 1908-10; Gen. Conv., Dio. Fla., 1907, 1913, 1916, 1919.\*
- BROWN, Joseph Hypkin** (Conn.), Mt. Vernon, N. Y.—Non-Par.—S. Andr. D—1893, P—1895, Bp. Huntington. F. Antwerp, N. Y., 1893-97; Chr. Ch., Morristown, N. Y., 1897-1901; R. S. Mark Ch., Malone, N. Y., 1901-08; Chr. Ch., Norwalk, Conn., 1908; R. Calv. Ch., Bridgeport, Conn., 1908. Author: "The Rector of St. Paul's" and "Farmer Bibbins.\*"
- BROWN, Julius** (D.), Red Lake, Minn.—In-C. S. Antipas, Reddy, Red Lake Reservation.—
- BROWN, Lewis** (Ind.), 55, The Rink Flats, Indianapolis, Ind.—R. S. Paul Ch., 1900.—Ken. B.D., 1882; N. I., Ph.D., 1901. D—1882, Bp. Bedell, P—1883, Bp. Jaggard, F. Trin. Ch., Troy, and S. Paul Ch., Greenville, O., 1882-83; Chapt. Ch. Redeem. and S. Luke Ch., Cincinnati, O., 1883; S. Luke Ch., Cincinnati, O., 1884-94; R. S. Thom. Ch., Battle Creek, Mich., 1894-1900. Mem. Stndg. Com., Dio. West Mich., 1895-99; Dio. Ind., 1903-12-22-23; Exam. Chapt. Convo., West Mich., 1894-97; Dep. Gen. Conv., West Mich., 1898; Dio. Indianapolis, 1904-07-13-16-17. Author: Poems.\*
- BROWN, Marcus J.** (Mar.), Newberry, Mich.—Vic. S. Joh. Ch., Munising; Ch. Gd. Shpd., St. Ignace; All SS. Ch., Newberry, and St. Andr. Ch., Moran, Mich., Oct., 1923.—b. North Adams, Mass., Sept. 28, 1868; s. Fred P. Brown and Ella (Preston). Drury Acad., N. Adams, 1887; Wms. Coll., B.A., 1887; Rochester Theol. Sem., B.D., 1894; West. Theol. Sem. D—1905, P—1906, Bp. Anderson. F. Baptist Clergyman for eleven years.\*
- BROWN, Melford Losec**, 133 Glenn Ave., Mt. Vernon, N. Y.—R. Asc. Ch., Mt. Vernon, N. Y.—F. All Ang. Ch., N. Y. City.\*
- BROWN, Osmund Henry** (W. N. Y.), 166 Goodell St., Buffalo, N. Y.—R. S. Phillips Ch., 1923.—b. Jamaica, E. W. Indies, 1883; s. James Allen Vag Brown and Evelyn (Henry). West Indies and Washington, D. C.; Oskaloosa Un., B.A.; Hartford Fndtn., B.D., G. T. S., N. Y. D—1915, P—1916, m. Harriet Nichols, 1920. F. R. S. Thos. Ch., Red Bank, N. J.\*
- BROWN, Percy James**, Torresdale, Phil., Pa.—R. All SS. Ch., Torresdale, Phila., Pa.—Un. Pa., B.A., 1903; Phil. Div. Sch., 1907. D—1907, Bp. Whitaker, P—1907, Bp. Scarborough, F. Chap. Ho. Merc. Sav. for crippled children, Phila., 1907-09; Asst. Old S. Pet. Ch., Philadelphia, Pa., 1909-12; Sr. Can. Chr. Ch. Cath., St. Louis, Mo., 1912.\*
- BROWN, Raymond Shiland** (N. Y.), 324 S. Third Ave., Mt. Vernon, N. Y.—R. Trin. Ch., Mt. Vernon, N. Y., 1922.—Chapt. (Capt.), 71st Inf., N. G. N. Y., 1921.—b. New Paltz, N. Y., April 2, 1888; s. Rev. Robert Alexander Brown and Emma (Evans). Colomb. Un., A.B., 1910; Un. Sem., B.D., 1913. D—1913, P—1914, Bp. Lines. U. S. Army Chapt. in France, A. E. F., 1917-19; Asst. Calv. Ch., N. Y. C., 1912-22.
- BROWN, Richard McClellan** (C. N. Y.)—Twin Vall. Coll., A.B., 1891; M. A., 1895. D—1898,

- P—1902, Bp. Vincent. F. Ch. Asc., Middletown, O., 1898-1902; R. Ch. Good Shpd., Norwood, O., 1902-1905; Vic. Trin. Ch., Erie, Pa., 1905-07; R. Ch. Epiph., Urbana, O., 1907-09; R. S. Paul's Ch., Marion, O.; R. S. Joh. Ch., Elmira Heights, N. Y.\*
- BROWN, Robert Alexander, Jr.** (N. Y.), 263 Lexington Ave., N. Y. C.—Asst. M. Ch. Epiph. 1925— b. Bloomingburg, N. Y., March 30, 1892; s. Rev. Robert Alex. Brown, Ph.D., and Emma (Evans), Trin. Sch., N. Y. C.; Bernardsville H. Sch., N. J.; W. & M. Coll.; Va. Theo. Sem., 1919. D—1918, P—1919, Bp. Matthews. F. Asst. S. Paul Ch., Baltimore, Md.; R. Ch. Our Sav. and Chpl. Ch. House and Infirmary, Baltimore, Md., 1919-23; Asst. Min. Chr. Ch., Baltimore, Md., 1923-24; Chpl. Home School, Port Deposit, Md., 1924-25.
- BROWN, Robert Davis** (P.), 7341 Monticello St., Pittsburgh, Pa.—R. Ho. Cross Ch., Jan., 1924— Dart., B.A., 1898; Epis. Theol. Sch., B.D., 1901. D—1901, Bp. Lawrence; P—1903, Bp. Vincent. F. Min. S. Paul's Chap., Chester, Pa., 1901-02; Educa. Wk., 1902-03; Min. S. Phil. Ch., Columbus, O., 1903-12; R. S. Phil., Newark, N. J., 1912-24.
- BROWN, Sumner J.** (E. O.), Prairie City, Ore.—In-C. S. John's Ch.\*
- BROWN, Thomas D.** (U. S. C.), 910 Hampton Ave., Columbia, S. C.—R. S. Luke's Par., Feb., 1926— b. King and Queen Co., Va., April 18, 1895; s. John Edward Brown and Fannie Thornton (Taylor), Essex E. Acad.; Bp. Payne Div. Sch., 1920. D—1920, P—1922, Bp. Brown. m. Frances Othelia Hoffman, May 8, 1920. F. D—in-C. Charlottesville, Va., 1920-22. P—in-C. Chap. Redeemer, Oklahoma City, 1922-26.
- BROWN, Thomas J.** (W.), 1411 Corcoran St., N. W. Washington, D. C.\*
- BROWN, Ulysses E.** (W. Neb.), 201 Hancock St., San Francisco, Cal.—Retired— S. Andr. Sem., Syracuse, N. Y.; S. Lawrence Un., N. Y. D—1892, Bp. Huntington; P—1894, Bp. Dunn (Que.). F. Uniontown, Ky., 1903-06; Darlington, Wis., 1906-09; R. S. Luke Ch., Church Hill, Md., 1909; R. S. Jas. Ch., Senora, Cal.; R. Gr. Ch., Sheldon, Vt.; R. Gr. Ch., Chadron, Neb.
- BROWN, Wilbur Fiske** (N. Y.), 45 E. 55th St., N. Y. C.—Non-Par.— b. N. Y. C., April 18, 1868; s. Wilbur Fiske Brown and Julia Catherine Dutcher (Halsey), Priv. and Pub. Sch., and C. C. N. Y., and Col. Un., and H. U., N. B. I., and G. T. S. D—1921, Bp. Burch; P—1922, Bp. Lloyd. m. Florence C. Reeves, 1902. (Died, 1923). F. R. S. Andr. Ch., N. Y. C., 1923.
- BROWN, William A.** (W. N. Y.), 83 Main St., Phelps, N. Y.—R. S. Joh. Ch., Phelps, 1918— b. Ballston Spa, N. Y.; s. Charles M. Brown and Emma (Hutchinson). Un. Vt. Drew Theol. Sch., De Laney Div. Sch. D—1917, Bp. Olmsted; P—1918, Bp. Courtney. m. Mabel E. Wooley.\*
- BROWN, William Ambrose** (S. V.), 115 Washington St., Portsmouth, Va.—R. S. John. Ch., Portsmouth, 1904. b. Albemarle Co., Va., Jan. 3, 1878; s. Henry William Brown and Sarah Slade (Runyard). Roa. Coll., Salem, Va., A.B., 1898, A.M., 1901; V. T. S., 1901, B.D., 1902, D.D., 1917, honoris causa. D—1901, P—1902, Bp. Randolph. m. Mary Ramsay, Alexandria, Va., Oct. 29, 1902. F. D—in-C. Chr. Ch., Blacksburg, Va., 1901-02; R. Macgill Mem. Ch., Pulaski, Va., 1902-04. Secy. Council So. Va., 1909—. Dean Norfolk Convo.; Dept. Gen. Conv. So. Va., 1919-22; '25 Mem. Dio. Bd. of Mssns.; Dio. Exec. Board. Rotary Club.
- ✱**BROWN, Rt. Rev. William Cabell**, D.D., 110 West Franklin St., Richmond, Va.—Bp. Va., 1919— b. Lynchburg, Va., Nov. 22, 1861; s. Robert Lawrence Brown and Margaret Baldwin (Cabell). Un. Va., 1888-90; Theol. Sem., Va., 1891; Un. So. D.D. D—June, 1891, P—Aug., 1891, Bp. Whittle. Con. Bp. Oct. 28, 1914. Cons. Bpp. Tuttle, Randolph, Gibson, Gravatt, Tucker, Lloyd, m. Ida Mason Dorsey, Georgetown, D. C., Aug. 4, 1891. F. Mssy. Brazil, 1891-1914. Transl. Book of Common Prayer and Bible into Portug. lang.; Bp. Coadj. of Va., 1914-19. Elected mem. of National Coun. Gen. Conv., 1919. Chrmn. House of Bishops, 1922 and 1925.
- BROWN, William H. J.** (S. C.), Sumter, S. C.—In-C. Gd. Shpd. Ch.\*
- BROWN, William John** (Vt.), N. Main St., Manchester Centre, Vt.—R. Zion Ch., Manchester, S. Paul's, Wells, Vt., 1923—, and S. Margaret Mssn., Middletown, Vt.— b. West Farms, N. Y. C., Mar. 26, 1884; s. William John Brown and Mary Amelia (Hinnau). H. Sch., White Plains, N. Y.; Nor. Sch., Jamaica, N. Y.; G. T. S. D—1920, P—1921, Bp. Bliss.
- BROWN, William McMurdo** (Col.), Grand Junction, Colo.—R. S. Matt., 1922— Dean, Western Colo.— b. Dundee, Scotland, Sept. 25, 1888; s. George McMurdo Brown and Frances (Warburton). Geo. Heriots, Edinburgh, Scotland. D—1922, P—1923, Bp. Ingley. m. Mary Elizabeth Coombs, 1911. F. Asst. S. Thos. Ch., Denver, Colo., 1921-22.
- BROWN, Wyatt** (Md.), 4210 Wickford Road, Baltimore, Md.—R. Ch. S. Mich. and All Ang., 1920— b. Eufaula, Ala., Feb. 14, 1884; s. Eugene Lewis Brown and Serena (Hoole). Un. So. B.A., 1905, B.D., 1908; Un. Ala., Litt. D., 1915; S. John's Coll., D.D., 1920. D—1908, P—1909, Bp. Bekwith. m. Laura Little, Montgomery, Ala., Sept. 5, 1911. F. Asst. S. Joh. Ch., Montgomery, Ala.; M—in-C. S. Mark's Ch., Prattville, Ala., 1908-09; R. All SS. Ch., Mobile, Ala., 1909-13; R. Trin. Ch., Asheville, N. C., 1913-15. Mem. Phi Delta Theta Frat. Dep. Gen. Conv., 1919; Mem. Stndg. Com. Dio. Md.; R. Ch. Ascen., Pittsburgh, Pa., 1915-20.\*
- BROWNE, Duncan Hodge** (C.), 664 Rush St., Chicago, Ill.—R. S. Jas. Ch., Chicago, 1924— b. Orange, N. J., Oct. 31, 1879; s. Thos. Prossor Browne and Sarah (Hodge), Trin. Sch., N. Y.; Colmb. B.A., 1905, S.T.D. Hon., 1923; Colmb., P. G., 1905-06. Gen. and Union Theo. Sems., 1905-08. D—1908, P—1909, Bp. Greer. m. Alice Bell Lester, July 12, 1911. F. Vic., Bronx Church House, N. Y. C., 1908-10; R. Chr. Ch., New Brighton, N. Y., 1908-21; Chap. Cap. 305th Infantry, 77th Division A. E. F., 1917-19; Dean S. John's Cath., Denver, Colo., 1921-24. Mem. Bd. Trust., St. Luke's Hospital, Chicago, 1925-26.
- BROWNE, George Israel** (Conn.), Washington, Conn.—b. Brooklyn, Conn., March 19, 1866; s. George Browne and Katherine Toney (Camp). Trin. Coll. B.A., 1885, M.A., 1891; Berk., 1888-91. D—1891, P—1892, Bp. John Williams. m. Mary Freeborn Davenport, Stamford, Conn., June 20, 1894. F. Cur. S. Joh. Ch., Stamford, Conn., 1891-94; R. Trin. Ch., Branford, Conn., 1894-98; R. S. Joh. Ch., Bellefonte, Pa., 1898-06; R. S. Paul's Ch., Harrisburg, Pa., 1906-08; Asst. S. Mary Ch., Brooklyn, N. Y., 5 mos. 1924, Mem. Stng. Com., 1906-16; Exam. Chpl., 1909-13; Del. Gen. Conv., 1916; R. S. Joh., Lancaster, Pa., 1908-20; S. Joh., Wash., Conn., 1920-23; R. Ch. Our Sav., Plainville, Conn., 1924-26.
- BROWNE, Henry Bartholomew** (C.), 5632 Wabash Ave., Chicago, Ill.—P—in-C. S. Thos. Ch., Chicago, Ill., Jan., 1926— b. Jamaica, B. W. I.; s. Thomas Brown and Henrietta (O'Neil), Spl. Std. Camb. Prelim.; Cantab. Eng., 1903; K. T. S., 1905; Oskaloosa Un., Ia., B.D., 1911. D—1905, P—1906, Bp. Millspaugh. m. Mrs. Lulu Mae Noel, Dec. 2, 1925. F. Meth. Min.; R. S. Phil. Ch., Leavenworth, Kan., and Ascen. K. C., Kan. (orgzr.), 1905-06; R. S. Sim., the Cyr., Topeka, Kan., 1906-12; It. Ch. Ho. Redeem., Denver, 1912-20, and Mssy. Ch. Eph., Col. Spgs., 1916-20; P—in-C. S. Andr. Ch., Evanston, Ill., 1920-24; Acting P—in-C. S. Thos. Ch., Chicago, Ill., 1924-26; Sec.-Treas. Dio. S. S. Com., Colo., 1919-20.
- BROWNE, John Davidson Hawthorne** (L. A.), 1238 5th St., Santa Monica, Cal.—Canon S. Paul's Cathd., Los Angeles, Cal., 1924— Dal. Coll., Halifax; K. C. W. D—1873, P—1874, Bp. of N. S. Gen. Dioc. Secy., N. S., 1880-84. P—in-C. S. Paul's, Pomona, Cal., 1884-86; R. All SS. Ch., Pasadena, Cal., 1886-88; P—in-C. Ho. Trin., Covina, Cal., 1889-96; R. S. John's, San Bernardino, Cal., 1896-1900; R. S. Augustine-by-the-Sea, Santa Monica, Cal., 1900-15; Vic. S. John's, Sawtelle, Cal., 1918-23; Archd. and Pres. Convo., Dio. L. A.; Rural Dean., Dio. L. A.;

- Pres. Ch. Extension Soc. (inc.) Dep. Gen. Conv., 1901-04. Editor and pub., "Church Work," N. S. Can., 1876-84; Editor and Pub., "Church Guardian," N. S. Can., 1880-84; Editor Dioc. Paper, Los Angeles, 1897.
- BROWNE, Lewis Beeman** (Md.), St. John's Rectory Frostburg, Md.—R. S. John's Ch., Frostburg, and S. Peter's Lonaconing, Md., 1920.— b. Baltimore, Md., Aug. 24, 1867; s. Lewis Beeman Browne and Augusta Jessop (Bayless). D—1888, P—1892, Bp. Paret. m. Eva Poulmairat, Baltimore, Md., Dec. 30, 1890. F. R. S. Jas. Ch., Westernport, Md., 1888-97; S. Matt. Ch., Sparrow's Point, Md., 1898-09; R. S. Andr. Ch., Hamilton and S. Mathias Ch., Raspeburg, Md., 1909-10; R. S. Sph. Ch., Thurmont, and S. Anne's Ch., Smithburg, Md., 1911-13; Eccl. Court, 1914; R. Havre de Grace Par., S. John Ch., Harford Co., Md., 1913-20. Mem. Com. Records Dio. Md., 1926. Author: "Historical Sketch of Havre de Grace Parish" (Ledger Press, Havre de Grace, 1917, 50c).
- BROWNE, Thomas M.** (Sw. V.), Lynchburg, Va.—R. S. Joh. Ch.— F. R. Haymarket Par., Maymarket.\*
- BROWNE, William Phineas** (Miss.), Picayune, Miss.—Non-Par.— b. Daisy, La., Aug. 15, 1850; s. Chester Franville Browne and Julia Ann (Cox). Bp. Green Training Sch. Dry Grove, Miss.; G. T. S. D—1876, P—1880, Bp. Green. m. Mary Brown Johnson, Kirkwood, Miss., July 17, 1883. F. Mssy, various Mssns. in Miss., 1876-80; Bolton, Miss., 1880-02; Canton, Miss., 1881-82; Winona, Miss., 1883-86; West Point, Miss., 1886-89; Meridan, Miss., 1899-90; Clebourne Tex., 1890; Quintano, Tex., 1891; Orange, Tex., 1892; Bastrop, La., and Mssns., 1893-1900; Jonesboro, Ark., 1900; Covington, Tex., 1900-02; Holy Springs, Miss., 1902-03; Inka, Miss., 1904; Ponta Gorda, Fla., 1905-07; Ardmore, Okla., 1907; Ennis, Tex., 1908; Tarpon Springs, Fla., 1908-09; Canton, N. C., 1911; Jacksonville, Fla., 1912-14; College Park, Ga., and Mssns., 1915-18; P-in-C., Talbotton, Ga., Zion Ch., and S. Paul Mssns., Manchester, Ga., 1916-18; Mssy-in-C. Chico Park and Pascagoula Mssn.\*
- BROWNING, Robert Evans** (Md.), 827 N. Arlington Ave., Baltimore, Md.—R. Ch. Ascen., 1922.— b. Washington, D. C., July 2, 1880; s. L. Browning and Mary M. W. (Evans). S. Sph. Coll., B.A., 1904; Theol. Sem. Va., B.D., 1907. D—1907, Bp. Satterlee; P—1908, Bp. Burton. m. Della L. Buchanan, Sept. 19, 1910. F. R. Ch. Asc., Washington, D. C., 1907-08; S. Joh. Un., Shanghai, China, Tchng. Staff, 1908-10; R. Emman. Par. and Mssn., Marshfield, Ore., 1910-17; R. Ch. Gd. Shpd., Silver City, N. M., Vic. 4 Mssn., 1917-18; Chapl. A. E. F., France, 1918-19; Chapl. House Cor.; P-in-C. S. Mary Ch., Jessup, Epiph. Chapl., Camp Meade, also Civ. Chapl., Camp Meade, 1919-20; Assoc. R. Epiph. Ch., Washington, D. C., 1920-22.
- BROWNLEE, Joseph McClung** (Pa.), 209 Cliveden Ave., Germantown, Phila., Pa.—Asst. Calv. Ch., Germantown, Sept. 1, 1920.— b. Wytheville, Va., May 1, 1892; s. Edward Gould Brownlee and Mary Ellen (McClung). N. E. High Sch., Phila.; Un. of Pa., B.S., 1913; Pr. Sem., 1920; Th.M. 1921. D—1920, P—1921, Bp. Rhinelander.\*
- BROWN-SERMAN, Stanley** (N. Y.), 78 First Ave., Nyack, N. Y.—R. Gr. Ch., 1923.— b. Scarborough, Eng., 1883; s. William Brown-Serman and Elizabeth (Walker). Keble Coll., Ox.; Colmb. Un., B.A., M.A.; G. T. S., B.D., 1908. D—1908, P—1908, Bp. Greer. m. Marion Montagu Clarke, 1915. F. P-in-C. Chapl. Atone., N. Y. C., 1908-09; Fellow of G. T. S., res. at Oxfd., Cur. All SS., Brill, Bucks, Eng., 1910-12; R. Zion Ch., Dobbs Ferry, N. Y., 1915-23.\*
- BROWN-SERMAN, William** (A.), Raquette, N. Y.—Non-Par.— F. Gr. Ch., Rectory, Nyack, N. Y.
- BRUCE, Edward Moncrieff** (L. A.), Via Toruaboni, Florence, Italy.—Asst. Chapl. Ch. of the Holy Cross, Palermo, Italy, 1926.— b. Leghorn, Italy, May 13, 1859; s. Thomas Humble Bruce and Rosamond (Simpson). Sch. of Prussian Embassy, Rome, Italy. D—1921, Bp. Jos. H. Johnson; P—1922, Bp. Wm. T. Manning. m. Helen Comstock Howe, 1912. F. P-in-C. Chr. Ch., Savannah, Ga. Temporarily-in-C. Services Army Post, Ft. Screven, Ga., 1924; Chapl. Bishop's Sch., La Jolla, Cal., 1924-25.
- BRUCE, G. O. T.**, Clifton, Ariz.—In-C. S. Phil-  
ip's—\*
- BRUCE, Harry** (N. M.), 921 Main St., St. Joseph, Mich.—R. S. Paul's Ch., Sept., 1924.— b. Chelmsford, Eng., Sept. 25, 1887; s. William Edward Bruce and Charlotte (Wright). S. John's, Chelmsford; Trin. Un., Toronto, Can. Theol. Sch., 1910. D—1910, P—1911, Bp. of Algoma (Can.). m. Rose Louisa M. Goodman, 1910. F. R. Trin. Ch. Alliance and S. Math. Ch., Sebring, O., 1922-24.
- BRUCE, William Alexander** (Tenn.), 700 Sixth Ave. S., Nashville, Tenn.—Vic. Holy Trinity Ch., 1918.— b. Niagara Falls, N. Y.; s. William Henry Bruce and Minerva (Brown). Pub. Sch., Rochester, N. Y.; Un. Rochester, Special Training. D—1909, P—1910, Bp. Fawcett. m. Margaret Ann Anderson, Chicago, Ill. F. Ch. S. Mary-the-Virgin, Keokuk, Ia., 1908; Orgnd. S. Thom. Ch., Minneapolis, Minn., 1899; S. Alban's Ch., Quincy, Ill., 1910; S. Cyprian Ch., Peoria, Ill., 1910. Author: "Afro-American Progress" (Coheland & Phillips, Aurora, Ill., 1894, \$1.00); "The Society of the World" (Duluth, Minn., 1895); "The World" (St. Paul, Minn., 1898), both newspapers. F. S. Thom. Ch., Jackson, Tenn., 1912-18.\*
- BRUENINGHAUSEN, Herbert Washington** (Har.), Williamsport, Pa.—R. S. Mary Ch.— D—1903, Bp. Burgess; P—1904, Bp. Scarborough. F. Assoc. Mssy., Trenton, N. J.; R. S. Mary Ch., Keyport, N. J.; R. S. Mark Ch., N. Y. C.—\*
- BRUGUIER, Philip Charles** (S. D.), Pine Ridge, S. D.—In-C. Gr. Ch. (P. O. Allen), Pine Ridge, Mssn.—
- BRUGLER, Charles E.** (N. J.), Off., 55 W. 44th St., N. Y. C.; Res., Rye Lake, White Plains, N. Y.—Director Bureau Research, N. Y. C.— F. R. S. Pet. Ch., Port Chester, N. Y.; R. All SS. Ch., Lakewood, N. J.—\*
- BRUNNER, Francis Frederic** (Minn.), 3027 Irving Ave. So., Minneapolis, Minn.—P-in-C. Ho. Trin. Ch.— b. Albany, N. Y., Sept. 26, 1880; s. Joseph Michael Brunner and Elizabeth Florence (Marsh). Educ. Monastic Schs. of Passionist Fraths., affil. with N. Y. State Regents and N. J. St. Bd. Educ., B.A., Ph.D. D—1904, P—1904, Bp. John J. O'Connor (R. C.). Recd. from R. C. Communion, 1914, by Bp. Edsall. m. Hazel Catherine Massy, Phillipsburg, N. J., Sept. 2, 1913, deceased Apr. 2, 1923. F. Rom. Cath. R. Central City, Neb., 1914-15; R. Chr. Ch., Minneapolis, 1915-18; Mssy-in-C. S. Andr. Ch., Waterville, Minn., 1920; Supt. Schools Elysian, Minn.; Prof. Foreign Languages, Mpls. Public Schools, Mpls. Evening Schools.\*
- BRUNTON, Frank M.**, Allendale, S. C.—In-C. Ho. Comm. Ch.—\*
- BRUSH, George Robert** (Vt.), Arlington, Vt.—R. S. James Ch., 1926.— b. Cornwall, Conn., March 23, 1871; s. Jesse Brush, D.D., and Ellen (Newcomb). Hob. Coll., B.A., 1892; M.A., 1896; G. T. S., 1896. D—1896, Bp. Cox; P—1897, Bp. Walker. m. Anna H. Hale, April 17, 1908. F. R. Randolph, N. Y., 1896-99; R. Salamanca, N. Y., 1899-01; Asst. S. Luke's Ch., Rochester, N. Y., 1901-05; Newark, N. Y., 1905-10; Vergennes, Vt., 1910-13; R. Trin. Ch., Shelburne, Vt., 1913-20. Dist. Mssy, Lamoille Co., P-in-C. S. Joh. the Bap. Mssn., Hardwick, S. Joh. Mssn., Stowe, and Mssns. at Morrisville, Hyde Park, Vt., 1920-26.
- BRUSTAR, Leon Mark** (Conn.), 2024 E. Main St., Waterbury, Conn.—Vic. Chr. Chap. S. Joh. Par., 1924.— b. Pittsburgh, Pa., Feb. 29, 1892; s. Benjamin Franklin Brustar and Mary (Russell). New Haven, Conn., H. Sch., 1910; Un. Mich., B.A., 1914; Berk. Div. Sch., 1922; B.D., 1923; Un. Oxford, Eng., 1922-23, Diploma in Theology. D—1922, Bp. Brewster; P—1923, Bp. Garland, Pa. m. Ora Winifred Wood, June 13, 1922. F. Master Epis. Acad., Phil., Sept., 1923-June, 1924; Cur. S. Mary's Ch., Phil., Pa., 1923-24.

- BRYAN, Henry B. (N'k)**, 268 Second St., Jersey City, N. J.—R. Gr. Ch., Van Vorst, Jersey City, N. J., 1918—, b. Philadelphia, Pa., Oct. 30, 1862; s. Charles Henry Bryan and Mary E. (Reading). Epis. Acad., Phil. Pa.; Un. Pa.; S. Stph. B.D., 1898; Phil. Div. Sch. D—1885, Bp. Stevens; P—1887, Bp. Whitehead, m. Jeanette Young, 1887. F. R. Trin. Ch., Buckingham, Pa.
- BRYANT, Nelson W. (Ma.)**, Lynn, Mass.—Asst. S. Stph. Ch.—Ya.; E. T. S. D—May, 1926; Bp. Slattery.
- BRYDON, George MacLaren**, 3810 Hawthorn Ave., Richmond, Va.—Exec. Secy. Diocn. Mssy. Soc., and Treas. Dio. Va., 1919—, b. Danville, Va., June 27, 1875; s. Robert Brydon and Ellen Page (Dame). Roa. Coll., B.A., 1896; Va. Theol. Sem., 1899; B.D., 1914. D—1899, P—1900, Bp. Randolph, m. Nathalie Page Coleman, Sept. 5, 1901. F. Min. Randolph Par., Halifax Co., Va., 1899-1900; Asst. Emman. Ch., Baltimore, 1900-01; R. S. Paul's Ch., Mt. Calv. Ch., Chr. Ch., Loudoun Co., Va., 1901-04; Asst. Emman. Ch., Baltimore, Md., 1904-07; R. Trin. Ch., Morgantown, W. Va., 1907-11; R. S. Paul's Par. and Hanover Par., King George Co., Va., 1911-14; City Mssy., Richmond, Va., 1914-17; R. S. Mark's, Richmond, 1917-19; Archd. Colrd. Wk., Dio. Va., 1914—.
- BUBB, Charles Clinch (O.)**, 208 N. Park Ave., Fremont, O.—R. S. Paul Ch., Fremont, 1920—, b. Pittsburg, Pa., s. Charles Clinch Bubb and Rachael Ann (McBrier). Pub. Sch., Warren, O.; Ken., B.A., 1899, M.A., 1902, D.D., 1924; Bex. Hall; Keble Coll., Oxford, 1902-03. D—1902, P—1903, Bp. Leonard, m. Emma Mary Aston, 1919. F. Bp.'s Chapel, and R. S. Mary Ch., Cleveland, O., 1903-05; Asst. Gr. Ch., Cleveland, O., 1905-06; R. Gr. Ch., Cleveland, 1906-20; Hon. Can. Trin. Cathd., Cleveland, 1914—, Exam. Chapl.; Mem. Study Com.; Secy., 1915—, Joint Author, Rev. Geo. F. Smythe, "History of the Diocese of Ohio."
- BUCHANAN, Kenneth R. (N. Y.)**, Monticello, N. Y.—Non-Par.—, F. R. S. Andr. Ch., Richmond, and Trin. Ch., New Drop, N. Y.\*
- BUCK, Calvert E. (W.)**, 620 G. St., E. Wash- ington, D. C.—R. Chr. Ch., Washington Par., Nov., 1924—, b. Washington, D. C., May 1, 1895; s. Rev. Charles E. Buck and Emilie (Chesley). H. Sch., Washington; V. T. S., 1924. D—1923, P—1924, Bp. J. E. Freeman, m. Miss Helen Monroe, Dec. 1, 1916.
- BUCK, Frederik Earle (Ma.)**, 523 Hancock St., Wollaston, Mass.—R. S. Chrysostom Par., Oct., 1920—, b. Danielson, Mass., 1876; s. Edward Clinton Buck and Martha (Roberts). Trin. Hart, B.A.; Berk. Div. Sch., 1901. D—1901, Bp. Brewster; P—1902, Bp. McVicker, m. Dorothy Bartlett, June 21, 1916. F. Asst. All SS. Ch., Worcester, Mass., 1918-20.
- BUCK, George Hickman**, 105 Minerva St., Derby, Conn.—R. S. Jas. Ch., Derby, 1887—, G. T. S., 1879. D—1879, Bp. Potter; P—1880, Bp. Pad- dock. F. Asst. Emman. Ch., Boston, Mass., 1879-80; Mssy. Gr. Ch., S. Boston, Mass., 1880-87; Archd., New Haven, 1900—.
- BUCKINGHAM, Hubert John H. (C.)**, 6451 Wood- lawn Ave., Chicago, Ill.—R. Chr. Ch., 1920—, b. Buckingham, Eng., Nov. 19, 1888; s. John Samuel Chandos Buckingham and Maryanne Sybil (Hope-Clowes). Brandon Coll.; Minn. S. Tch. Cert.; Un. Chi.; Nash. Sea., 1918, B.D., 1926. D—1917, P—1918, Bp. Weller, m. Alison McBean, June 24, 1924. F. R. Ch. of Our Sav., Little Falls, Minn., 1918-20.
- BUDDE, Samuel Allison (Conn.)**, 122 Sigourney St., Hartford, Conn.—Asst. Min., Trin. Ch., July, 1925—, b. Middletown, Conn., Jan. 20, 1901; s. Andrew William Budde and Anna M. (Al- lison). Middletown H. Sch.; Wesln., B.A., 1918-22; Berk. Div., 1922-23; Va. Theol. Sem., B.D., 1923-25. D—May, 1925, P—May, 1926, Bp. C. Brewster.
- BUDLONG, Carl Montgomery (Conn.)**, 118 Wash- ington St., Norwich, Conn.—R. Chr. Ch., 1925—, b. Camden, N. Y., April 8, 1883; s. Rev. Frank D. Budlong and S. Elizabeth (Grandy). Shat- tuck Mil. Sch., 1901; Courses Colomb.; G. T. S., 1915-17. D—1917, Bp. Babcock; P—1918, Bp. Page, m. Isabel C. Newman, 1920. F. Vic. S. Joh. Ch., Colville, and Parish in Stevens Co., Wash., 1917-21. R. S. Jas. Ch., Fall River, Mass., 1921-25.
- BUDLONG, Frederick Grandy (P.)**, 248 E. Put- nam Ave., Greenwich, Conn.—R. Chr. Ch., 1925 —, b. Camden, N. Y., July 10, 1881; s. Frank Dorr Budlong and Sarah Elizabeth (Grandy). Hob., B.A., 1904; S.T.D., 1920; G. T. S., 1907; Un. Pittsburgh, D.D., 1921. D—1907, P—1907, Bp. Edsall, m. Mary Elizabeth Corbett, Brook- lyn, N. Y., April 30, 1910. F. Cur. S. Joh.-the- Evang. Ch., St. Paul, Minn., 1907-09; R. Chr. Ch., St. Paul, Minn., 1909-12; R. Chr. Ch., Win- netka, Ill., 1912-16; R. S. Pet. Ch., Chicago, Ill., 1916-20; R. Ch. of Ascen., Pittsburgh, Pa., 1920-25. Mem. Bd. Mssns. and Bd. Trustees of various diocesan institutions. Dean St. Paul, 1912; Mem. Bd. Mssns., Cath. Chap., D. B. R. E., Dio. Finance Com., Stndg. Com., Chi- cago, Ill.; Trustee of Waterman Hall, Lec- turer West. Theol. Sem., 1914-21; Mem. Bd. Relig. Educ., Exec. Coun., Stndg. Com., Diocn. Coun., Pittsburgh, Pa., Chaplain Rosemary Hall, Greenwich, Dep. to Gen. Conv., 1922 and 1925. Author: "Words of Comfort."
- BUDLONG, Jay Scott (W. T.)**, 815 North Hack- berry St., San Antonio, Texas.—R. S. Joh. Ch., San Antonio, Texas, 1922—, b. Rhode Island, July 20, 1869. Sea., 1903. D—1899, Bp. Hare, P—1904, Bp. Keator, act. for Bp. Edsall, m. Frances Lucile Van Hoosear, Worcester, Mass., March 21, 1892 (died Oct. 5, 1918). (2) Miss Ruth Postelle, Oklahoma City, Okla., Dec. 7th, 1921. F. M. S. Paul Ch., Vermilion, and Ch. Asc., Springfield, S. D., 1898-1901; R. All SS. Ch., Portland, Ore., 1904-05; R. Chr. Ch., Austin, Minn., 1905-09; R. Ch. Asc., Stillwater, Minn., 1910-12; R. All SS. Ch., Minneapolis, Minn., 1912-15; R. Trin. Ch., Oshkosh, Wis., 1915-16; Dean S. Mark Cath., Hastings, Nebraska, 1916-18; Dean Faribault Deanery, Minn., 1907-09; Trustee of Dio. Fond du Lac, and Mem. Bd. Mssns., Dio. Fond du Lac, 1915-16; R. Trin. Ch., Guthrie, and P—in-C. Gr. Ch., Ponca City, Miss. Dist., Okla., June, 1919-22. Dep. Genl. Conv., 1925; Mem. Dioc. Exec. Board; Mem. Stnd. Comm. West Tex.; Chrmn. Board Rel. Educ.
- BUGBEE, Franklin Underwood (L. A.)**, 1188 W. 28th St., Los Angeles, Cal.—P—in-C. Mssn. Re- deemer, 1920—, b. Covington, Ky., Oct. 11, 1877; s. George Franklin Bugbee and Mary Alice (Root). Un. Cal. B.A., 1901; Ch. Div. Sch., of the Pac., 1901-04. D—1904, P—1905, Bp. Nichols. F. Asst. Chr. Ch., Alameda, Cal., 1904-07; Asst. Chr. Ch., Los Angeles, Cal., 1907-08; R. S. Paul Ch., Pomona, Cal., 1908-12; Asst. Ch. Asc., Boston, Mass., 1912-13; R. S. Matthias Ch., Whittier, Cal., 1914-20.
- BUISCH, Louis H. (W. N. Y.)**, U. S. Army. G. T. S., 1905—, D—1905, P—1907, Bp. Walker, F. Angelica, N. Y., 1905-08; Asst. S. Paul's Cath., Buffalo, N. Y., 1908; R. S. Matth. Ch., Fair- banks, Alaska; R. S. Joh. Ch., Wellsville, N. Y.\*
- BULKLEY, William Francis**, 50 W. Second No. St., Provo, Utah.—Archd. Utah, Jan., 1925—, Mssy.-in-C. Provo, 1914—, b. Tashua, Conn., Apr. 21, 1881; s. William Howard Bulkley and Annie Florence (Pemberton). Trin. Coll., B.A., 1905; Berk. Div. Sch., B.D., 1908. D—1908, Bp. Brewster, P—1909, Bp. Spalding, m. Fanny Douglas Lees, Feb., 1914. F. Gen. Mssy., Utah, 1917-25. Mem. Council of Advice; Exam. Chapl.; Secy. Soc. Ser. Commn., 1910—; Bd. Rel. Educ., 1910—; Exec. Secy., 1925; Mem. Bishop & Council, 1925; Utah Board Mssns., 1925; Del. Gen. Conv., 1919; Del. Mtng. 8th Dept., 1912; Del. Pro. Syn., 1920, '23, '24, '25, '26.
- BULKLEY, William Howard**, Pointe aux Pins, Cheboygan, Michigan.—Retired 1918—Rector Emeritus, Ch. Transfiguration, Pointe aux Pins, Bois Blanc Island, b. Southport, Conn., July 16, 1850; s. William Clark Bulkley and Mary Ann (Cobb). Trin. Coll., B.A., 1873, M.A., 1876; Berk., 1876. D—1876, P—1877, Bp. John Williams, m. Annie Florence Pember- ton, Colchester, Conn., June 4, 1878 (died July 5, 1925). F. R. Calv. Ch., Colchester, Conn., 1876-80; Chr. Ch., Tashua and Chr. Ch., Easton, 1880-90; S. Jas. Ch., Cheboygan, Mich., 1889-

1900. Chemical Przman, 1873. Cur. Trin. Ch., Alpena, Mich., 1900-18, and Mssy-in-C. Chr. Ch., Hagensville, Calv. Ch., Hillman, Gr. Ch., Long Rapids, Ch. Gd. Shpd., Onaway; R. Ch. Transfig. Pointe aux Pins, Bois Blanc Island, Mich., 1890-1918. Author: "Christ Church, Tashua."
- BULL, Clarence Archibald** (N. Y.), 18 Davies Pl., Poughkeepsie, N. Y.—R. Ch. Ho. Conf., Poughkeepsie, 1916— b. Mt. Vernon, N. Y.; s. Richard B. Bull and Emma Augusta (Hopps). S. Steph. Coll., S. A. E. Frat.; Berk. Div. Sch. D—1898, P—1899, Bp. Brewster. F. R. Ch. Our Sav., Plainville, Conn., 1898-01; R. Ch. Gd. Shpd., Binghamton, N. Y., 1901-09; Trust. Ho. of Gd. Shep., 1901-09; Vice Pres. Bd. Trust., Ho. of Gd. Shep., 1906-09; Chapl. of Ho., 1901-09.\*
- BULL, Henry De Saussure** (S. C.), Winyah, Georgetown, S. C.—R. Ch. of Prince Geo., 1924— b. Stateburg, S. C., Nov. 5, 1885; s. DeSaussure Bull and Caroline Kinloch (Rees). Un. So., 1914. D—1914, P—1915, Bp. Gerry. m. Gertrude Drew Cornish, 1917. F. Asst. R. S. Joh. Ch., Florence, S. C., 1914; P-in-C. S. Alban's Mssn., Kingstree, S. C., and adjacent Mssns., 1914-16; Asst. R. S. Luke's Ch., Charleston, S. C., 1916-17; R. Chr. Ch., Charleston, S. C., 1917-23.—R. Cal. Ch., Fletcher, N. C., 1923-24.
- BULL, Wm. L.** (Utah), Whitford, Pa.—Non-Par.—F. Gen. Mssy., Dio. Spokane.\*
- BULLINGTON, J. S.** (Mil.), 175 9th Ave., New York.—F. All SS. Cath., Milwaukee, Wis.\*
- BULLITT, James Fry** (Pa.), 202 So. 19th St., Philadelphia, Pa.—Dio. Mssy., Jan., 1925— b. Philadelphia, Pa., July 11, 1865; s. John Christian Bullitt and Therese Caldwell (Langhorne). Un. Pa., B.A., 1885. Studied Law, adm. to Bar, 1888; Phila. Div. Sch., 1895. D—1895, P—1896, Bp. Whitaker. m. Margaret Davis Emmons, June 9, 1897. F. Asst. S. Simon Ch., Philadelphia, Pa., 1895-96; Asst. Ch. Ho. Trin., Philadelphia, Pa., 1896-98; Mssy. Ch. Asc., Parkesburg, Pa., 1898-1902; R. Ch. Atone, Westfield Mass., 1902-05; Mssy. S. Joh., Saugus, Mass., 1908-09; Asst. Chr. Ch., Cambridge, Mass., 1909-10; Loc. Ten. S. Joh. Ch., Hingham, Mass., 1910-14; R. S. Andr. Ch., Hartsburg, Pa., 1911-17; R. S. Joh., Hingham, Mass., 1917-21. Built Ch. at Parkesburg, 1899; Built Ch. at Hyannisport, Mass., 1907. Began Serv. at S. Andr., Belmont, a Mssn. of Chr. Ch., Cambridge. Built new church at Hingham, Mass., 1921.
- BULLOCK, Ernest Nelson** (La.), 822 N. Division St., Lake Charles, La.—R. Ch. Gd. Shpd. and Archd. S. La., 1920— b. Statesville, R. I., March 20, 1873; s. James Nelson Bullock and Abby Ann (Jenison). Un. Mich., A.B., 1894; Camb. Theol. Sch., B.D., 1898. D—1898, P—1899, Bp. Lawrence. m. Amy Howard Wales, Randolph, Mass., 1899. F. Mssy. S. Joh. Ch., Sandwich; S. Mary Ch., Barnstable, Mass., 1898-99; Mssy. S. Stph. Ch., Fall River, Mass., 1899-1904; R. S. Matt Ch., So. Boston, Mass., 1904-10; R. S. Andr. Ch., Roswell, New Mexico, 1910-15; Archd. New Mexico, 1916— Exam. Chapl., 1911— Council of Adv., 1916; R. S. Joh., Albuquerque, 1915-19.
- BULTEEL, Reginald H. H.**, 504 Talbot Ave., Dorchester, Boston, Mass.\*
- BUMSTEAD, William F.**, Ivy Depot, Va.—R. Ivy Par., Albermarle Co., Va.—
- BUNN, Roger Edgar** (S. C.), Waverly Mills, S. C.—P-in-C. Faith Memorial Ch.— b. Goldsboro, N. C., 1890; s. Tony Anthony Bunn and Mary Ellen (Cox). St. Aug. Sch.; N. C. State Coll., B.A.; Bp. Payne's Div. Sch., 1918. D—1918, Bp. Cheshire; P—1919, Bp. Delany. m. Miss Clorena Cannon Murray, 1921. F. R. Ho. Cross Ch., Statesville, N. C.; P-in-C. S. Stph. Ch., Griffin, Ga., 1922.\*
- BUNTEN, Roland Jay** (N. Y.), 112 Main St., Highland Falls, N. Y.—R. Ho. Innocents Ch., 1918— b. Bridgeport, Conn., March 1, 1881; s. Eugene I. Buntten and Mary E. (Johnston). Pub. Wesleyan, B.A., 1904. D—1914. Bp. Burch, P—1915, Bp. Greer. m. Rose Winifred Spiers, 1913.
- BUNTING, John Summerfield** (Mo.), 5514 Cates Ave., St. Louis, Mo.—R. Ch. Asc., St. Louis, 1915— b. Richmond, Va.; s. Jere Bunting and Mary Bunting. W. and L.; Un. Pa.; Phil. Div. Sch., B.D., 1899. D—1896, P—1897, Bp. Whitaker. m. Mary B. Horner, 1899. F. Fndr. Chap. Pr. of Peace, Philadelphia, and In-C., 1894-96; Asst. Ch. Ho. Apos., Phila., 1896-99; R. Chr. Ch., Wilmington, Del., 1899; Secy. Stndg. Comm. Dio. Del., 1904-08; Mem. Stndg. Com. Dio. Atlanta; Mem. Bd. Mssns.; Mem. Corpor. Dio. Atlanta; Mem. Stndg. Com. Dio. Mo.; Mem. Coun. Dio. Mo.\*
- BURBANCK, George Graham**, 203 S. 17th St., Richmond, Ind.—R. S. Paul Ch., Richmond, Ind., 1918— b. N. Y. C., Aug. 1, 1877; s. William Dudley Burbanck and Susan Jane (Wood). Trin. Ch. Sch.; Trin.; B.S., 1901, M.S., 1904; G. T. S. D—1904, P—1905, Bp. Francis. m. Flora H. Kokemiller, July 22, 1908. F. R. S. Geo. Ch., Indianapolis, Ind., 1904-18.
- BURCK, Carroll Mathews** (N. J.), Shrewsbury, N. J.—R. Chr. Ch., Aug. 1922— b. Brooklyn, N. Y., May 3, 1875; s. Phillip Burck and Sarah Rosetta (Mathews). Kan. Theol. Sch. D—1900, P—1905, Bp. Millspaugh. m. Gertrude Mott Willis, Brooklyn, N. Y., June 24, 1903. F. Mssy. Wk. as Deacon, 1900-05, at Ellsworth, Minneapolis, Oskaloosa and Manhattan, Kan.; R. S. Thom. Ch., Alamosa, Colo.; R. Ch. Asc., 1904-10, Salida, Colo.; R. S. Pet. Ch., Denver, Colo., 1910-11; R. Ch. Ascen., Gloucester City, N. J., 1911-22.
- BURD, James Jones** (C. N. Y.), 825 Bleecker St., Utica, N. Y.—R. Mem. Ch. Ho. Cross, Utica, N. Y., May 3, 1875; s. Ireland, Aug. 19, 1856; s. Henry S. Burd and Rosanna (Armstrong). S. Andr. Div. Sch., Syracuse, N. Y.; Ch. Sch., private tutors. D—1886, P—1887, Bp. Huntington. m. Annie Isabella White, Hartford, Conn., Dec. 17, 1889. F. M-in-C. Ch. S. Joh. the Div., 1886-87; P-in-C. same, 1887-88; Asst. Min. Chr. Ch., Hartford, Conn., 1888-90; Secy. Bd. Mssns., 1901—\*
- BURG, Jacob Frederick**, R. F. D. No. 5, Salisbury, N. C.—M-in-C. S. Math. and S. Jude Mssns., 1917— b. Greenfield, Mass., June 12, 1862; s. Phillip Burg and Margaret Louise (Sweely). Rut. Coll.; Un. Coll. D—1911, P—1920, Bp. Cheshire. m. Adelaide Howard Magoffin, June 30, 1914. F. R. All SS. Ch., Hamlet, N. C.\*
- BURGE, Frederick William** (Vt.), Lyndonville, Vt., P-in-C. S. Pet. Ch., July, 1925— b. Brooklyn, N. Y., Sept. 4, 1872; s. John Henry Hobart Burge, M.D., and Louise (Schneider). Ya., B.A., 1895; G. T. S., 1898. D—1898, P—1898, Bp. Littlejohn. F. Asst. S. Joh. Ch., Richfield, N. Y., 1898-1900; P-in-C. S. Mich. and All Ang. Ch., Seaford, N. Y., 1900-02; Asst. Chr. Ch., Rye, N. Y., 1903-04; R. S. Jas. Ch., Hammondsport, N. Y., 1905-09; R. S. Pet. Ch., Westfield, N. Y., 1909-19; R. Trin. Ch., Warsaw, N. Y., 1919-22. Asst. S. Paul Ch., and Vic. All SS. Chapel, Burlington, Vt., 1922-25.
- BURGESS, Edward Elliott**, Brunswick, Md.—R. Mark Par., Frederick Co., Md.—\*
- BURGESS, Francis Guild** (Eur.), 21 Blvd., Victor Hugo, Nice, France.—R. Amer. Ch. of Ho. Spirit, Nice, France, 1914— b. Bodham, Mass.; s. Ebenezer George Burgess and Caroline Frances (Guild). Amb. Coll., B.A., 1878; M.A., 1884; Berk. Div. Sch., 1881. D—1881, P—1883, Bp. Paddock. m. Christine Jarvis Hall, June 29, 1892. F. Asst. Ho. Trin. Ch., Middletown, Conn., 1881-82; Asst. S. Stph. Ch., Philadelphia, Pa., 1883-84; R. S. Joh. Ch., Worcester, Mass., 1884-97; Asst. Amer. S. Jas. Ch., Florence, Italy, 1897-1911.\*
- BURGESS, Frederick** (N. Y.), 26 W. 84th St., N. Y. C.—R. Ch. S. Matth. and S. Tim., 1922— b. Bala, Pa., 1890; s. Frederick Burgess and Caroline (Bartow). S. Paul's Sch., Garden City, N. Y. Brown Un., B.A., 1912; G. T. S. B.D. D—1915, P—1916, Bp. Burgess. F. R. Zion Ch. and S. Tim. Ch., N. Y. C., 1919-22.
- BURGESS, George** (W. Ma.), 39 Grant St., Milford, Mass.—R. Trin. Ch., 1923— b. Pomfret, Conn., July 13, 1888; s. Fredrick Burgess and Caroline (Bartow). Ya., 1911, B.A.; G. T. S.

- D—1914, P—1915, Bp. Burgess, m. Gertrude L. Pierce, Jan. 4, 1916. F. Cur. S. Jas. Ch., Greenfield, Mass.; P-in-C. Gr. Ch., Chicopee, Mass., 1917-23.\*
- BURGESS, Herbert A. (Q.)**, Rushville, Ill.—R. Chr. Ch.—F. R. Gr. Ch., Osco, Ill.; R. S. Pet. Ch., Canton, Ill.—\*
- BURGESS, Thomas**, 281 Fourth Ave., N. Y. C., Res., 164 Poplar Ave., S. L., N. Y.—Secy. Foreign-born Div., Dept. of Mssns., National Council, 1920—; b. St. Albans, Vt., March 19, 1880; s. Rev. Thomas Burgess and Mary Turner (Sargent), Br. Un., B.A., 1902; G. T. S., 1905. D—1905, Bp. Burgess; P—1905, Bp. Codman, m. Catherine Elizabeth White, Fishkill, N. Y., July 1, 1905. P-in-C. Emman. Ch., Ashland, and All SS. Ch., Masardis, Me., 1905-09; R. Trin. Ch., Saco, Me., 1909-14; P-in-C. S. Barn. Ch., Augusta, Me., 1914-15; P-in-C. S. Joh. Ch., Athol, and Trin. Mssn., Orange, Mass., 1915-19. Mem. Bd. Mssns., Me., 1910-15; Chmn. Me. Mssy Cmssn., 1911-15; Del. Mssy. Dept. Council, 1912; Del. Provl. Syn., 1914-15; Alt. Dep. Gen. Conv., 1913; Mem. Cmssn. on Mssns., Prov. N. E., 1914-17; Dir. Com. on the various races. Prov. N. E., 1914-19; Secy. Dept. of Immigrant Wk., Bd. of Mssns., 1919-20; Chmn. New Americans Com. Home, Mssns. Council, 1922—; Priest Asso. S. H. N., 1912—; Asso. O. H. C., 1923—. Author: "Greeks in America" (Sherman, French & Co., Boston, 1913, \$2.50); "Foreign-born Americans," National Council, 1920, 50c; "Foreigners or Friends," National Council, 1921, \$1.00. Pamphlets and articles on foreign-born.
- BURGOON, Charles Payne** (W. N. Y.), 12 Platt St., Albion, N. Y.—R. Chr. Ch., 1922—. b. Fremont, O., May 25, 1878; s. Isadore H. Burgoon and Eliza Ann (Chapman), S. Luke's Coll.; Law Grad., West. Res. Un.; Theo., Ken. Coll.; Bex., Gambier, O. D—1913, Bp. Vincent; P—1914, Bp. Brewster, m. Katharine A. Williams, 1904; F. R. S. Mark's Ch., Durango, Colo.; Gr. Ch., So. Cleveland, O.; S. Paul's Ch., Toledo, O.\*
- BURHANS, Samuel F.**, Hamilton, N. Y.—R. S. Thos. Ch., Hamilton, N. Y., 1919—. b. Philadelphia, N. Y., May 11, 1878; s. Wm. Seymore Burhans and Harriet Maria (Whitney). Gen. Theol. Sem., 1917; Colgate B. Theo., 1923. D—1917, P—1918, Bp. Olmsted, m. Mabel W. Trolan, July 10, 1907.
- BURK, William Black**, 830 North 11th St., Reading, Pa.—Retired, 1911—. b. Philadelphia, Pa., Aug. 28, 1849; s. Charles Burk and Elizabeth (Lowth), Phila. Div. Sch., 1872. D—1872, P—1873, Bp. Stevens, m. Sarah Catharine Ratcliffe, Tamaqua, Pa., Oct. 22, 1883. Asst. All SS. Ch., Torresdale, Phila., Pa., 1872-75; R. S. Barn. Ch., Reading, Pa., 1876-81; R. Calv. Ch., Tamaqua, Pa., 1881-84; R. Trin. Ch., Peru, Ind., 1884-87; M-in-C. Calv. Ch., Tamaqua, Pa., 1887-88; R. same, 1888-93; Vic. S. Luke Ch., Reading, Pa., 1893-1911.
- BURK, W. Herbert**, Defender's Gate, Valley Forge, Pa.—R. Wash. Mem. Chap., Valley Forge, Pa., 1911—. b. Philadelphia, Pa., April 23, 1867; s. Jesse V. Burk and Gertrude (Hele), Un. Pa., B.A., 1890, B.D., 1894; Phila. Div. Sch., 1890-93. D—1893, P—1894, Bp. Scarborough, m. Abbie J. Reeves, Woodbury, N. J., Sept. 25, 1894 (deceased); (2) M. Eleanor H. Stroud, Apr. 15, 1913. F. M-in-C. Asc. Ch., Gloucester City, N. J., 1893; R. same, 1894; Asst. Min. S. Joh. Ch., Norristown, Pa., 1894-97; P-in-C. All SS. Chap., Norristown, Pa., 1897; R. All SS. Ch., Norristown, Pa., 1898-11; Fndr. Trin. Mssn., Gulph Mills, Pa., 1913; M-in-C. same, 1913-15; Dean Convo., Norristown, 1910-19; Instr. Rel. Pedagogy, Church Training and Deaconsess House, 1916. Fndr. Wash. Meml. Chap., 1903, of Valley Forge Museum Am. Hist. of Wash. Mem. Library, 1904; Mem. Valley Forge Historical Soc., 1918; Pres. Valley Forge Historical Soc.; Mem. Valley Forge Park Cmssn. (apptd. by Gov. Pinchot), 1923. Author: "Washington at Valley Forge" (1905), "Hist. and Topog. Guide to Valley Forge" (1906-16); "Washington's Prayers"; "Christmas Ship," Church Handbook.\*
- BURKE, Cornelius Charlton**, Tennessee St., Marianna, Ark.—R. S. Andr. Par., Marianna, Lee Co., Ark., 1910—. b. London, Eng., Nov. 14, 1882; s. William George Burke and Ellen Charlton Burke, Ark. Theol. Sch. D—1909, P—1910, Bp. W. M. Brown, m. Margaret Shortridge Burke, New Orleans, La., Feb. 4, 1915.\*
- BURKE, Grafton, M.D.**, Fort Yukon, Alaska.—In-C. S. Spth. Mssn.—\*
- BURKE, James Preston** (W. N. C.), Valle Crucis, N. C.—R. Valle Crucis Sch. (For Girls); P-in-C. Ho. Cr. Mssn., Valle Crucis, and Stringfellow Mem., Blowing Rock, N. C.—; b. Lincoln Co., N. C., Aug. 11, 1890; s. John Locke Burke and Eliza Jane (Burke), Chr. Sch.; Un. N. C.; Un. Chicago; West Theol. Sem., 1918. D—1919, P—1919, Bp. Cheshire, m. Mary E. Graves, Nov. 25, 1922. R. S. Thos. Ch., Reidsville, Chr. Ch., Milton, and Cunningham Chap., 1919—.
- BURKHARDT, William Hüllihen** (Va.), 1502 Park Ave., Richmond, Va.—R. Gr. and Ho. Trin. Ch., 1924—. b. Martinsburg, W. Va., July 28, 1866; s. Dr. William Davidson Burkhardt and Rebecca Jane (Hüllihen), Theol. Sem. Va., D.D., 1920. D—1890, P—1891, Bp. Peterkin, m. Janie Carr Dunn, Nelson Co., Va., June 6, 1893. Mssy. Wk., Bluefield, W. Va., 1890-93; R. S. Paul Ch., Weston, W. Va., 1893-99; R. S. Paul Ch., Sistriville, W. Va., 1899-1902; R. Gr. Ch., Haddonfield, N. J., 1902-06. Diocn. S. S. Lesson Com., 1902—; R. S. Jas. Ch., Lessburg, Va., 1906-17; Stndg. Com., 1920; Del. Gen. Conv., 1922-25; Secy. Bd. Rel. Educ.
- BURKS, J. F. (Va.)**, Roxbury, Va.—In-C. Westover Parish—F. R. Ridley Par., Culpeper Co., Va.; R. Trin. Ch. and In-C. S. Anne Mem. Chap., Dettinger Par., Va.\*
- BURLESON, Allan Lucien** (L. A.), 331 Second St., Oxnard, Cal.—Mssy. Oxnard, Cal., 1921—. b. Milo, Ill., Sept. 20, 1856; s. Solomon Stevens Burleson and Abigail Pomeroy (Burleson), Rac. Coll., B.A., 1881; M.A., 1884; Ken., 1893. D—1891, Bp. Knight; P—1893, Bp. Leonard, m. (1) Alice M. Newman, Little Grant, Wis., Oct. 3, 1883 (deceased); (2) Ailcie F. Hepworth, Mexico City, Dec. 15, 1921. F. Asst. Headmaster, S. Joh. Acad., Delafield, Wis., 1887-91; Assoc. R., Ken. Mil. Acad., Gambier, O., 1891-93; R. S. Paul Ch.; R. W. Texas Mil. Acad., San Antonio, Tex., 1893-1900; Mssy., Redding, Cal., 1900-01; R. Santa Rosa, Cal., 1901-08; Mssy. Guadalajara, Mexico, 1908-14; R. Christ Ch., Mexico City, Mexico, 1914-21. Dept. Gen. Conv., Sac. Dio., 1904, 1907; Dep. Gen. Conv., Dist. Mex., 1910, 1916; Secy. Dio. Sac., 1904-08; Dean Sonoma Deanery, Sac., Cal., 1904-08; Sec. Dist. Mex., 1910-17-21; Pres. Council of Adv., Mexico, 1914-21; Exam. Chapl., Mexico, 1911-16.
- BURLESON, Edward Welles** (Spok.), Palouse, Wash.—Vic. Ho. Tr. Ch., 1919—. b. Blue Earth, Minn., Jan. 15, 1872; s. Solomon Stevens Burleson and Abigail (Pomeroy), Racine Gr. Sch., 1891; Hob. Coll. B.A., 1895; M.A., 1898; G. T. S., 1898. D—1898, Bp. H. C. Potter; P—1899, Bp. J. S. Johnson, m. Alice M. Wilcox, Meriden, Conn., 1899. F. Instr. West Texas Mil. Acad. and Asst. R. S. Paul Ch., San Antonio, Tex., 1898-99; Mssy. Larimore and adjacent parts, 1899-1903; R. Gr. Ch., Jamestown, N. D., and Gen. Mssy., 1903-12. N. D. S. S. Cmssn., 1904-12; P-in-C. Sand Pt., Bonner's Ferry, Spirit Lake, Idaho, 1912-20; N. D. Dep. Gen. Conv., 1907.
- ✦**BURLESON, Rt. Rev. Hugh Latimer**, 323 E. 21st St., Sioux Falls, S. D.—Bp. of S. D., Dec. 1916—. b. Northfield, Minn., April 25, 1865; s. Solomon Stevens Burleson and Abigail (Pomeroy), Racine Coll., A.B., 1887, M.A., 1890; G. T. S., 1894, D.D., 1919, S. T. B.; Hob. S. T. D., 1913. D—1893, Bp. Grafton; P—1894, Bp. Paret, actg. for Bp. Grafton, Con. Bp. Dec., 1916, by Bpp. Tuttle, Greer, Edsall, Lloyd, F. F. Johnson, Rhineland, Kinsman, Perry, F. Cur. Ch. Ho. Com., N. Y. C., 1893-94; R. S. Mark Ch., Waupaca, Wis., 1894-98; Asst. S. Luke Ch., Rochester, N. Y., 1898-1900; Dean Geth. Cath., Fargo, N. D., 1900-09; Secy. Bd. Domes. and Foreign Mssy. Soc., 1909-16. Exam. Chapl., Fond du Lac, Wis., and Mem. Bd. of Mssns., 1894-98; Pres. Council of Adv., N. D.,



- 1900-09. Mem. Nat. Council, 1926.—. Ed. "Spirit of Missions" (1909-16). Author: "Conquest of the Continent" (D. and F. M. S., 1913); "An Officer of the Line" (Ch. Mssns. Pub. Co., 1911); "Our Church and Our Country" (D. and F. M. S., 1918).
- BURLESON, John Keble**, Springfield, S. D.—R. Ascen. Ch. and S. Mary's Sch., Springfield, and Instr. Ashley House (I. Theol. Training Sch.), 1923.—. b. Northfield, Minn., May 13, 1867; s. Solomon Stevens Burleson and Abigail (Pomeroy). Hob. Coll., B.A., 1892; M.A., 1895; Fargo Coll., D.D., 1912; G. T. S. D.—1895, P.—1896, Bp. Grafton, m. Gwendolen English, 1921. F. Waupaca, Wis., 1895-96; Asst. Oneida, Wis., 1896-97; Asst. S. Paul Ch., San Antonio, Tex., 1897-98; R. Tecumseh, Mich., 1898-1901; R. S. Paul Ch., Grand Forks, N. D., 1901-16. Secy. Dist. N. D., 1903-10; Pres. Stndg. Com., 1914-16; Mem. Provl. Cmssn. Rel. Ed., 1915; Com. State of the Ch., Gen. Conv., 1916; Del. Gen. Conv., 1907, 1916; Assoc. R. S. Paul Ch., Rochester, N. Y., 1916-21; In-C. S. Paul Ch., Vermillion, S. D., 1921-23.
- BURLINGHAM, Edward Jones** (J. L.), West Islip (Babylon), L. I., N. Y.—R. Chr. Ch., West Islip, L. I., N. Y.—. Phila. Div. Sch., D.—1898, P.—1899, Bp. Talbot. F. Asst. S. Stph. Ch., Wilkes-Barre, Pa., 1898-99; R. Trin. Ch., Woburn, Mass., 1899-1902; Asst. S. Mark Ch., N. Y. City, 1902.\*
- BURN, Leonard H.** (P.), New Kensington, Pa.—R. S. Andr. Ch.—.\*
- BURNETT, Charles Percy** (W. N. C.), Tryon, N. C.—R. Ho. Cross Ch., Tryon, N. C., 1922.—. b. England, 1866; s. Charles C. Burnett and Sarah Ann (Trafford). S. Stph. Coll., 1899; Bex. Hall, 1902. D—1902, Bp. W. A. Leonard; P—1902, Bp. Wells. m. Helen May Clingan, Frederick, Md., June 27, 1905. F. Mssy, Spokane, 1902; Mssy., Colfax, Wash., 1904; R. S. Andr. Ch., Livingston, Mont., 1907-18; Mssy. Big Timber, Wilsall, Hardin, Columbus, Mont., 1918-22. Exam. Chapel, Mont.; Dep. Gen. Conv., N. Y.—22. 1913; St. Louis, 1916; Detroit, 1919; Registrar; Mem. Bd. Relig. Educ.; Exec. Coun. All Dio. W. N. Car.
- BURNETT, Chas. Philip Augustus** (N. Y.), 300 E. 4th St., N. Y.—Vic. Ho. Cross Ch., 1921.—. b. Skaneateles, N. Y., June 5, 1849; s. Chas. John Burnett and Mary Sophia (Bursgoyne). Trin. Sch., N. Y.; Priv. Sch.; G. T. S., B.D., 1878. D—1878, P—1879, Bp. Horatio Potter.
- BURNHAM, Norman H.** (Har.), 100 Granada Terrace, Springfield, Mass.—Retired.—. F. R. S. Stph. Ch., Mt. Carmel.\*
- BURNZ, Edgar C.** (N. C.), Res., 2304 Kenmore Ave., Charlotte, N. C.—Asst. S. Peter's Ch. and M-in-C. Chap. of Hope, Mar., 1925.—. b. N. Y. C., July 31, 1880; s. Channing Burnz and Anna (Thomas). Peddie Inst., Hightstown, N. J.; Va. Sem., 1922. D—1920, P—1922, Bp. R. C. Jett. m. Dorothy H. Woof, June 6, 1918; F. R. Preston Par., Saltville, Va., 1923-25.
- BURRAS, John W.** (L. I.), 8774 118th St., Richmond Hill, N. Y.—Non-Par.—. D—1890, Bp. Potter; P—1892, Bp. Rulison. F. S. Geo. Ch., Pittsburgh, Pa.; R. Trin. Ch., Collinsville, Conn.; R. Gr. Ch., Riverhead, N. Y.\*
- BURRELL, Frederick Higginbottom** (C.), 5551 Ingleside Ave., Chicago, Ill.—Non-Par.—. b. Croydon, England, June 13, 1865; s. William T. Burrell and Harriett (Higginbottom). Un. So., G.D., 1896. D—1891, P—1896, Bp. Seymour. m. Harriett P. Davis, Arcola, Ill., Nov. 24, 1896. F. Chr. Ch., Arcola, Ill., 1896-98; Kemper Ch., Darlington, Wis., 1898-1900; Chr. Ch., Moline, Ill., 1900-08; R. S. John's, Clinton, Ia., 1908-21. Secy. Stndg. Com., Dio. Quincy, 1903; Gen. Conv., 1907, Dio. Quincy.\*
- BURRILL, Emmons Parkman** (N. Y.), Pleasantville, N. Y.—R. S. Joh. Ch., Pleasantville and P-in-C. S. Mary the Virgin, Chappaguan, N. Y., 1919.—. b. Oakland, Me., April 9, 1887; s. Horace Ansel Burrill and Cassandra (Parkman). G. T. Codman, B.A., 1909. D—1912, P—1913, Bp. Codman. m. Louise Cooper Egbert, Morrilstown, N. J., Jan. 22, 1913. F. Cur. S. Sav. Ch., Bar Harbor, Me., 1912; Cur. Trin. Ch., Princeton, N. J., 1912-15; R. S. Luke's Ch., Brockport, N. Y., 1915-19.
- BURRILL, Harold St. George**, New York City.—Asst. Gr. Chap., 1924.—. b. Weymouth, Nova Scotia, Can.; s. Charles Burrill and Lennie Burrill. King's Coll., Windsor, A.B.; G. T. S., 1907. D—1907, Bp. Parker; P—1907, Bp. Codman. F. Cur. All SS. Ch., Ashmont, Mass., 1907-10; Cur. S. Agnes Chap., Trin. Par., N. Y. C., 1910-16; R. Ch. Ho. Cross, Plainfield, N. J., 1916-24.
- BURRITT, Charles Arthur** (Colo.), Longmont, Colo.—R. S. Stephen's Ch.—. F. R. S. Paul's Ch., Fort Morgan, Colo.
- BURROUGHS, Arthur Williams** (W. T.), Fruita, Colo.—Non-Par.—. D—1884, Bp. Williams; P—1885, Bp. Elliott. F. Capt. S. Mary's Hall, San Antonio, Tex.; R. Trin. Ch., Victoria, Tex.\*
- BURROUGHS, Le Roy Stanton** (Ia.), 2338 Lincoln Way, Ames, Ia.—R. S. Joh. Ch., Ames, and Stud. Inquirer 6th Province, 1919.—. b. Milwaukee, Wis., April 2, 1893; s. Rev. Geo. Frederick Burroughs and Minnie (Davies). Milwaukee Pub. Sch. and N. Div. H. S.; Un. Wis., B.A., 1916; Nash., 1918. D—1913, P—1919, Bp. Webb. m. Jeanette Pauline Poll-worth, 1918. Mem. Coll. Dept. Bd. Educ.; Mem. Diocn. Bd., Relig. Ed., 1922-25; Mem. Diocn. Soc. Ser. Cmssn., 1920-24; Mem. Bp. and Coun. Dio. Ia., 1926; Mem. Soc. Ser. Cmssn., Ia., 1926.
- BURROUGHS, Nelson M.** (C. N. Y.), Montgomery and Fayette Sts., Syracuse, N. Y.—Asst. S. Paul's Ch.—.\*
- BURROWS, Charles Davis**, Jamestown, R. I.—R. S. Matth. and Transfig. Chs., 1899.—. Br., B.A., 1891; Epis. Theol. Sch., B.D., 1894. D—1894, Bp. Coleman; P—1895, Bp. Clark. F. R. Ch. Transfig., Edgewood, R. I., 1894-99.\*
- BURROWS, George Sherman** (W. N. Y.), Off., 252 Summer St. Res., 233 North St., Buffalo, N. Y.—R. S. Stph. Ch., 1922.—; Warden DeLancy Div. Sch., 1919.—. b. Sweden, N. Y.; s. George Willet Burrows and Paulowna (Matson). Ken. Coll., B.D., D.D.; Phila. Div. Sch.; Un. Pa., D—1892, P—1893, Bp. Cox. m. Angie M. Handy. F. R. S. Paul Ch., Holley, N. Y., 1893-96; Vic. Chr. Ch., Lockport, N. Y., 1896-99; R. S. Mark Ch., No. Tonawanda, N. Y., 1899-1919. Exam. Chapel. to Bp. Walker, 1908-09; Mem. Mssy. Bd. Archdy., Buffalo, 1908-18; Dep. Provl. Syn., 1916-25; Mem. Eccl. Court Crapsey Trial; Mem. Dep. Relig. Educ., Dio. W. N. Y., 1919—; Mem. Exec. Coun., Dio. W. N. Y., 1924—; Gr. Prelate, Gr. Commndry, K. T., 1911—; Sec. Dio. W. N. Y., 1910.—.
- BURROWS, William** (Ind.), 1535 Central Ave., Indianapolis, Ind.—Archd. Indianapolis, 1925.—. S. Stph., B.A., 1902; Berk., B.D., 1905; Ya., M.A., 1906. D—1905, P—1906, Bp. Brewster. Exam. Chapel; F. R. S. Jas. Ch., New Haven, Conn., 1906-09; R. Trin. Ch., Bloomington, Ind., 1909-25; Secy. and Exec. Secy., Dio. Ind.\*
- BURT, Bates Gilbert** (M.), 167 W. Pike St., Pontiac, Mich.—R. All SS. Ch., Apr., 1922.—. b. Wheeling, W. Va., Dec. 21, 1878; s. Mason Williams Burt and Abbie Gilbert (Bates). Pub. Schs., Ironton, Mich., Grad. 1895; Ken. Coll., 1901, M.A., Hon. Seabury, 1902. D—1903, P—1904, Bp. G. M. Williams. m. Emily May Bailey, 1905. F. Chaplain, U. S. Army, France, 1918-19.
- BURTON, Charles James** (W. N. Y.), 2504 Frontier Ave., LaSalle, N. Y.—R. S. Stph. Ch., July 1, 1925.—. b. Ottawa, Ont., Can., May 29, 1878; s. Frank Burton and Margaret (Bartlett). Gram. Sch., Toronto, Brantford, Ont.; Buffalo, N. Y.; Academic, DeLancy Div. Sch.; Theol. De Lancy Div. Sch., Grad., 1924. D—1923, Bp. Ferris; P—1924, Bp. C. H. Brent. m. Fairie Lindsay Blott, Buffalo, N. Y., Nov. 27, 1907. F. Asst. Ch. Redeem., Niagara Falls, and Mssy. S. Stph. Ch., La Salle, N. Y., 1921-25.
- BURTON, Joseph** (A.), 145 Main St., Greenwich, N. Y.—R. S. Paul's Ch., June, 1924.—. b. Bolton, Lancashire, Eng., Sept. 28, 1883; s. Alfred Burton and Ellen (Armstrong). Pub. Sch., Bolton; Prep. Sch.; Monr. Dioc. Theol. Coll., 1916. D—1916, P—1917, Bp. Farthing. m. El-

- len Woods, Jan. 3, 1918. F. R. Trin. Ch., Renovo, Pa., 1919-24.
- ✱**BURTON, Rt. Rev. Lewis William**, "The Bishop's Residence," 436 W. Sixth St., Lexington, Ky.—Bishop of Lexington, 1896—. b. Cleveland, O., Nov. 9, 1852; s. Rev. Lewis Burton, D.D. and Agnes Jane (Wallace). Ken. Coll., A.B., 1873. A.M., 1886. D.D., 1896; Un. So., D.D., 1896; Grad. Phil. Div. Sch., 1877; S. Joh. College (Md.), LL.D., 1917. D—1877, P—1878, Bp. Bedell. Cons. Bishop Jan. 30, 1896, by Bpp. Dudley, Peterkin, Leonard (O.), Randolph, Vincent, White and Nelson (Atlanta). m. Georgie Hendree Ball, Atlanta, Ga., Jan. 15, 1883. F. Asst. with father, then R. All SS. Ch., Cleveland, O. (fnded. by father), 1877-80; Asst. and R. S. Mark's Ch., Cleveland, O. (also fnded. by father), 1881-84; R. S. Joh. Ch., Richmond, Va., 1884-93; R. S. Andr. Ch., Louisville, Ky., 1893-96. Dep. Gen. Conv., Dio. Va., 1892; Dio. Ky., 1895; Mem. Bd. Trustees Un. So.; Mem. Cmssn. on Lectinary, and on the Use of the Communion Cup, and Chairman Joint Cmssn. on Vocation, Education, and the Distribution of the Ministry. Author: Printed sermons, Episcopal charges and addresses; "Annals of Henrico Parish, Virginia" (in Moore's Virginiana, 1904). Mem. Phi Beta Kappa. Soc. Colonial Wars and Hon. Mem. Lexington Country Club.
- BURTON, Robert Henderson** (Conn.), 178 Edgewood St., Off.: 28 Garden St., Hartford, Conn.—Non-Par.—Asst. Treas. Chr. Ch. Cath., 1921—. b. Shelby, N. C., Mar. 24, 1853; s. Augustus Walter Burton and Julia Lafayette (Olmsted). D—1902, P—1912, Bp. C. B. Brewster. m. Millie Etta Morse, East Hartford, Conn., April 30, 1879. F. D-in-C. S. Gabr. Mssn., East Berlin, Conn., April to Sept., 1902; R. Ch. Our Sav., Plainville, Conn., 1903-21.
- BURTON, Spence** (Ma.), 33 Bowdoin St., Boston, Mass.—Father Superior, Amer. Congregation Soc. S. Joh. Evang., Jan., 1924—. b. Cincinnati, O., Oct. 4, 1881; s. Caspar Henry Burton and Byrd Waltham (Spence). Harv., A.B., 1903; A.M., 1904; G. T. S., B.D., 1907. D—1907, Bp. Parker; P—1908, Bp. Weller. F. Asst. Ch. S. Joh.-the-Evang., Boston, Mass., 1907-08; Asst. Ch. S. Joh.-the-Evang., Cowley, Oxford, Eng., 1908-12. Soc. Serv. Cmssn., 1915-16; Asst. P. Ch. S. Joh.-the-Evang., Boston; Master Novices, Lay Brothers Am. Cong. of Soc. S. Joh.-the-Evang., 1916-22; Father Superior, Branch House S. S. J. E., San Francisco, 1922-24; R. Ch. Advent, San Francisco, Cal.; Chapl. Cal. State Pris., San Quentin, 1922-24.
- BURWELL, Edward Bauldin**, Upperville, Va.—R. Meade Par., Fauquier Co., Va., 1910—. Theol. Sem. Va., 1884. P—1884, P—1885. Bp. Whittle. F. D-in-C. Gr. and S. Joh. Chs., Fluvanna Co., Va., 1884; R. Chr. Ch. Par., Lancaster Co., Va., 1899; Over Wharton Par., Stafford Co., Va., 1901.
- BUSCH, Frederick Fernley**, Arkansas City, Kan.—R. Trin. Ch., Arkansas City.\*
- BUSH, Harvey Safford** (W. N. Y.), Bangall, N. Y.—Retired.—Un. Mich., A.B., 1888; Tubingen, Ph.D., 1894; Ya. B.D., 1891. D—1909, P—1910, Bp. McCormick. F. Congr. Min., R. Greenville, Mich., 1908; R. S. Geo. Ch., Charlotte, N. Y.\*
- BUSH, Homer Ellis** (Alas.), Brookhaven, Miss.—b. Ionia, Mich., Sept. 13, 1877; s. Charles Frederick Bush and Emma Lenora (Pratt). D—1915, P—1918, Bp. Funsten. m. Sada Elvira Knapp, Ionia, 1904. F. Mssy-in-C. Trin. Mssn., Grangeville, Idaho, 1913; D-in-C. S. Luke Mssn., Weiser, Idaho, 1915-18; Vic. S. Sph. Mem., Newport, and S. John's Ch., Toledo, Ore., 1918-21; R. S. Sph. Ch., Choteau, Mont., 1921-23; Mssy. S. Joh. Ch., Ketchikan, Alaska, 1923-25.\*
- BUSKIE, James Gilmore** (N. Y.), 70 Clinton St., Newburgh, N. Y.—R. S. Paul Ch.—Hob.; Theol. Sem. Va., 1907. D—1907, Bp. Tucker; P—1908, Bp. Randolph. F. Meherrin Par., Emporia, Va., 1907-09; R. S. Sph. Ch., Goldsboro, N. C., 1909; R. S. Jas. Ch., Baton Rouge, La.—\*
- BUSSER, S. E.** (Kan.), Albuquerque, N. M.—Non-Par.—\*
- BUSTARD, R. J.** (Pa.), 1330 Foulkrod St., Philadelphia, Pa.—Asst. Ch. Incar.—\*
- BUTCHER, Alwyn Edward** (Utah), 261 So. 9th East St., Salt Lake City, Utah.—R. S. Paul's Ch., 1924—. b. Sheffield, Eng., Sept. 23, 1885; s. Jesse Butcher and Edith (Grundy). Emman. Un.; Un. Sask., Div. Test., B.A., 1912. D—1910, P—1912, Bp. of Sask. m. Helen Cordelia Spencer, June 20, 1917. F. Mssy. W. Can., 1907-14; R. Forest City, Pa., 1914; Canon Erie Cath.; Canon of Alaska, 1916-18; Dep. Prov. Syn., 1918-22-25. Secy. War Cmssn.; Mem. Council of Advice, Alaska, 1917-18; Supt. Chi. and Korean Mssn., Honolulu, T. H., 1918-20; R. S. Joh., Marysville, Cal., 1920-24. Mem. Utah Coun. Advice Corp. Dist., Dept. Relig. Educ.
- BUTLER, Edward Hezekiah** (At.), Pittsboro, N. C.—Non-Par.—S. Aug.; Beth., D.D. D—1883. Bp. Lyman, P—1899, Bp. Weed. F. Pittsboro, N. C., 1883-86; Asheville, N. C., 1886-87; Palatka, Fla., 1887-91; Jacksonville, Fla., 1891-92; S. Simons Mills, Ga., 1892-96; R. S. Mary's Ch., Augusta, Ga., 1896\*.
- BUTLER, Edwin Ely** (N'k.), 265 Cent. Park West, N. Y. C.—Retrd., 1907—. b. N. Y. C., May 12, 1839; s. Elias Butler and Mary A. (Hicks). Marl. Churchill's Mil. Sch., Sing Sing, N. Y.; Trin. Coll., B.A., 1860; M.A., 1865; G. T. S., 1862, D—1862, P—1863, Bp. Ho. Potter. F. R. Ch. Mess., Glen's Falls, N. Y., 1862-71; R. S. Joh. Ch., Dover, N. J., 1871-80; R. Trin. Ch., Easton, Pa., 1880-84; R. Gr. Ch. Madison, N. J., 1888-1907. Author: "Life of Roger Bacon"; "Geology of New Jersey."
- BUTLER, Frederick Dunton** (Minn.), 581 Portland Ave., St. Paul, Minn.—R. Par. of S. John the Evangelist, 1925—. b. Brooklyn, N. Y., July 15, 1884; s. Henry Roman Butler and Catherine Cammeyer (Morgan). Grad. Nashotah, 1908, B.D., 1913. D—1907, P—1908, Bp. W. W. Webb. m. Marie Elizabeth Nelson, Waukesha, Wis., July 19, 1916. F. R. S. Matth. Ch., Waukesha, Wis., 1908-14; R. Gr. Ch., Freeport, Ill., 1914-17; R. S. Paul Ch., Alton, Ill., 1917-25. Mem. Bd. of Finance; Mem. Bd. Rel. Educa.; Chrmn. Com. Finance, all Dio. Sp.; Archd. Alton, Dio. Sp. Dep. Gen. Conv., 1919 and 1922.
- BUTLER, Henry Tazewell** (S. V.), Lawrenceville, Va.—P-in-C. 3 Chs. in Brunswick Co., and one in Mecklenburg Co., Va., 1911—. b. Surry Co., Va., 1882; s. Martin Luther Butler and Annie Buells (S. Paul Sch., Lawrenceville, Va., 1901; Bp. Payne Div. Sph., Petersburg, Va., 1907. D—1908, Bp. Randolph; P—1915, Bp. Tucker. m. Fannie Gaines, Houston, Halifax Co., Va., Dec. 29, 1908. F. Mssn. Wk. at Houston, 1907-11.\*
- BUTLER, Thomas Theodore** (C. N. Y.), 1904 Ottilia Ave., Utica, N. Y.—R. Trin. Ch.—D—1907, P—1908, Bp. Whitaker. F. R. S. Mary Ch., Haddam Heights, N. J.; R. S. Sph. Mem. Ch., Riverside, N. J.—\*
- BUTLER, William Omer** (C.), 3908 N. Kostner Ave., Chicago, Ill.—R. S. John's Ch., 1921—. b. Lawrenceburg, Ind., Oct. 28, 1867; s. Marke Pierce Butler and Alice Mary (White). N. W. Un.; Chic. Un.; Chi. Coll.; Nap'y, M.D., 1918. D—1901, P—1901, Bp. Worthington. m. Lillah May Tobias, 1891. Practicing medicine, 1918-21.
- BUTTERY, Frederick John** (N'k.), All Saints Rectory, 12 Central Ave., Bergenfield, N. J.—R. All SS. Mssn., May, 1925—. b. Milton, Kent, Eng., May 7, 1885; s. John William Buttery and Gertrude Harriet (Hill). G. T. S., 1915, B.D., 1922. D—1915, P—1916, Bp. Lines. m. Ruth Anna Young, 1918. F. M-in-C. Glen Rock and Wortendyke Mssns., N. J., 1915-16; S. Barn. Mssn., Norwiche, Vt., 1916-20; S. Paul's Par., Vergennes, Vt., 1920-23; P-in-C. S. Paul's, Roosevelt, and All SS., Baldwin, L. I., N. Y., 1923-25.
- BUTTRUM, Harold S. George** (Cal.), 155 Santa Rosa Ave., Sausalito, Cal.—R. Chr. Ch. P-in-C. Sph., Belevdere, Cal., 1915—. b. Ipswich, England, July 2, 1875; s. Walter Buttrum and Anne E. (Meadows). Un. Manitoba, B.A.; King. Coll. N. S., D.D., 1917. D—1900, P—1901. m. Bertha Crippin, Jan., 1902.\*

**BUXTON, Clarence Edward** (N. C.). 311 Blandwood Ave., Greensboro, N. C.—R. S. Andr. Ch., 1924—, b. Bristol, N. H., Sept. 25, 1888; s. Anson Buxton and Adellah (Clough). S. Stph. Coll. and Harv., S.S.; Va. Theol. Sem., B.D. D—1916, P—1917, Bp. Woodcock. F. R. S. Mary Ch., Madisonville, and S. Joh. Ch., Uniontown, Ky.; R. Alleghany Par. and Chapel. Pro. Tem., Boys' Home, Covington, Va.

**BUXTON, Harry J.** (O.), Northfield, O.—R. Chr. Ch., Kent, O., Aug., 1924—, b. Longton, Staffordshire, Eng., Dec., 1865; s. Henry Buxton (Deceased) and Julia (Beech) (Deceased). East Liverpool, O.; Oskaloosa, Ia., B.D., 1911; People's Natl., Atlanta, Ga., D.D., 1923. D—1913, P—1914, Bp. Morrison. m. Sarah A. Harnett, 1884. F. R. Chr. Ch., Huron, O.

**BUZBY, Dallas Eyre** (Pa.), Monterey Apts., 43rd and Chester Ave., Phila., Pa.—City Mission Chaplain, Philadelphia General Hospital, 34th and Pine Sts., Philadelphia, Pa., Sept., 1925—, b. Altoona, Pa., July 30, 1889; s. Isaac C. Buzby and Edith Clark (Eyre). Woodbury H. Sch.; Univ. Pa., B.A.; Phila. Div. Sch., S.T.B., 1914. D—Sept. 14, 1913, Bp. Scarborough; P—June 11, 1914, Bp. Gray. m. Edith Huntington Burt, May 12, 1915. F. Cur. Ho. Apos. Ch., Phila., Pa., to 1917; R. S. Mary Ch., Haddon Heights, N. J., 1917-25.

**BUZZELLE, George** (Minn.), 1830 James Ave. N., Minneapolis, Minn.—R. S. Andr. Ch., Minneapolis, 1920—, D—1889, P—1891, Bp. Talbot. m. Bessie Vail Burge, June, 1891. F. Mssy. Idaho; R. S. Clem. Ch., Seattle; Gen. Mssy. Dist. Oly.; P. in S. Jas., Sedrowoolley, Chr. Ch., Anacortes, S. Geo., Sumas; R. S. Geo. Par., Bismarck, N. D., 1917-20.

**BYNUM, Joseph Nicholas** (E. C.), Belhaven, N. C.—R. Belhaven, 1918—, b. Farmville, N. C., Dec. 4, 1885; s. Richard Benjamin Bynum and Susie E. (Sheppard). Chr. Sch., Arden, N. C.; Un. N. C.; Sem. of Va., D—1916, P—1917, Bp. Darst. m. Grace E. Felter, Dec. 24, 1920. F. R. S. Mary Ch., Gatesville, N. C.—

**BYRAM, Coleman E.** (Ia.), Vancouver, Wash.—R. S. Luke Ch., 1925—, Maj. U. S. A. Chapl. Res. 5th Inf. Brigade, Vancouver Barracks, Ta., Ph.D., m. Enid M. Stafford, 1921. F. Asst. S. Paul Ch., Buffalo, 1899-1902; R. S. Jas. Ch., Pittsburgh, Pa., 1902-06; Asst. S. Paul Ch., Buffalo, 1906-08; R. Ch. Epiph., Niagara Falls, N. Y., 1908-13; R. S. Thomas' Ch., Sioux City, Ia., 1913-23; Spl. Mssy., Olympia, Wash., 1923-25.

**BYRER, Charles Emory** (S. O.), Gambier, O.—Dean Div. Sch., Kenyon College, 1926—, b. Louisville, O., July 10, 1870; s. John M. Byrer and Sarah (Werner). Otterbein Un., B.A., 1897, M.A., 1901; Bex., 1900; D.D., Kenyon, 1922. D—1900, P—1901, Bp. Vincent. F. Cambridge, O., 1900-02; Mechanicsburg, O., 1902-05; R. Gd. Shpd., Columbus, O., 1905-10; R. Chr. Ch., Springfield, O., 1910-22; Prof. Ch. Hist., Bexley Hall Theol. Dept., Kenyon Coll., 1922-26. Mem. Stndg. Com.; Dep. Gen. Conv., 1913-16-19-22-25, Dio. S. O.\*

**BYRON-CURTISS, Arthur Lester** (C. N. Y.), Willard, N. Y.—R. Chr. Ch., 1920, and Chapel Willard State Hosp.—, b. Frankfort, N. Y., Nov. 29, 1871; s. Dave Francis Byron and Julia Alice (Curtiss). S. Andr. Div. Sch., 1890-92; G. T. S., 1894-96. D—1892, P—1896, Bp. Huntington. m. Wilhelmina Mary Hossfeld, Rome, N. Y., June 11, 1898. F. Chr. Ch., Forestport, N. Y., 1892-93; S. Jos. Ch., Rome, N. Y., 1894-08; S. Luke Ch., Utica, N. Y., 1908-10; S. Jos. Ch., Rome, N. Y., 1910-13; Trin. Ch. Staff and Chapel, Blackwell's Island, 1914-15; Staff Ch. Ho., Trin., N. Y. C., 1916-17; National Sec. Ch. Soclst. Leag. (in Am.), 1916-19. Pres. "Utica Clericus" and "Geneva Clericus." Head of Humane Work, and a Probation Officer, Oneida Co., N. Y., 1904-12. Author: "Nat Foster," "Ice Cave Mountain," "The Church and Socialism," "Mohawk Valley," "Apologia Ritu," "Saint Joseph Church, Rome, N. Y.," articles. Book Reviewer and Columnist for many years. Ed. "The Social Preparation," 1916-24.

**BYWATER, Maurice James** (OL), St. John's Rectory, 3050 California Ave., S. W., Seattle, Wash.—R. S. Joh. Ch., W. Seattle—, b.

London, Eng.; s. Rev. John Bywater and Elizabeth (Williams). S. Aug. Coll., Canterbury, Eng., 1880; Queen's Coll. D—1882, P—1883, Bp. of Singapore. m. Mary Thompson, Sept. 3, 1893. F. S. P. G. Mssy., 1880-85; S. Andr. Ch., Nassau, B. I., 1885-89; R. S. Luke Ch., Minneapolis, Minn., 1889-94; R. Chr. Ch., Waterloo, Ia., 1894-95; Can. and Precentor, Gr. Cath., Topeka, Kan., 1895-1902; Archd. Colo., 1902-05; Archd. Yakima, Wash., 1905-11; Prof. Grk., Kan. Theol. Sch.; Exam. Capl. and Secy. Dio. Kan., 1897-1902. Author: "The Office for the Holy Communion" (Copyright, 1903, sold to H. W. Gray Co., for Novello and Co., Limited, London, 1909, 7th Ed., 1912, 15c); "The Constitution and By-Laws for a Woman's Guild" (Copyright, 1904, 5th thousand, 10c); The Libretto of Stainer's "Crucifixion" for the Pews (\$4.00 per 100, 5 cents each, 1915); "The Versicles Preces and Responses for Morning and Evening Prayer," H. W. Gray Co., 10c.\*

## C

**CABLE, Warren C.** (S. F.), 717 Bungalow Terrace, Tampa, Fla.\*

**CABOT, John Higginson** (Ma.), 112 Pinckney St., Boston, Mass.—Cur. Ch. Adv., 1925—, b. Boston, Mass., Apr. 10, 1877; s. Follen Cabot and Carolyn S. (Channing). Roxbury Latin Sch.; Harv., A.B., 1900, A.M., 1903; Ph.D., 1904. D—1908, Bp. Weller; P—1908, Bp. Lawrence. F. Asst. Gr. Ch., New York, 1908; Asst. Ch. Adv., Boston, Mass., 1908-19; P-in-C. Gr. Ch., Martha's Vineyard, and R. S. Andr., Edgartown, Mass., 1919-25.

**CABALLERO, Louis Y.**, Amecameca, Mex.—Non-Par.—, F. Mexico City.\*

**CABRAL, Americo V.**, Rua Major, Vaz 4, Viamao, Brazil.—In-C. Grace Mssn.—.\*

**CABRAL, Gamaliel Vespuccio**, Porto Alegre, So. Brazil.—S. Ven. America V. Cabral. D—Apr., 1926, Bp. L. L. Kinsolving.\*

**CADMAN, Godfrey William Radclyffe** (S. F.), P. O. Box 236, Haines City, Fla.—P-in-C. S. Mark's, Haines City, and S. Alban's, Auburndale, 1926—, b. Sheffield, Yorkshire, Eng., 1874; s. William Edwin Cadman and Jane (Micklethwaite). Un. So., B.A., 1900; B.D., 1903. D—1903, P—1904, Bp. Gailor. F. Staff S. Mary Cath., Memphis, Tenn., 1903-04; Mssy. work, East Tenn., 1904; Chapl. Bp. Kinsolving, Austin, Tex., 1904-09; R. S. Mary Ch., Houston, Tex., 1904-14; R. Gr. Ch., Galveston, Tex., 1914-16; R. S. Paul's Ch., Schenectady, N. Y.; 1916-17; Priv. in Canadian Army, 1918-19; Mssy. in Dio. Tex., 1919-21; Asst. S. Luke's Ch., Rams-gate, Kent, Eng., 1921-23; Mssy.-in-C. S. Paul Ch., Park Place and Gr. Ch., Alvin, Tex., 1923-25.

**CADMAN, William Lester**, 230 Lenox Ave., New York.—Asst. Ho. Trin. Ch.—, F. R. S. Andr. Ch., Poughkeepsie, N. Y.\*

**CADY, Frank T.** (Har.), Tyrone, Pa.—R. Trin. Ch., Tyrone, Pa., 1917—, b. Oneonta, N. Y., April 2, 1872; s. Harvey J. Cady and Minnie E. (Smith). B.A., 1897. D—1900, Bp. Doane; P—1901, Bp. Talbot. m. Katherine W. Bishop, Sayre, Pa., Oct. 28, 1903. F. Ch. Redeem., Sayre, Pa., 1901-06; Coraopolis, Pa., 1906-09; Port Allegany, Pa., 1909-12; R. All SS. Ch., St. Mary Co., Md., 1912-16; R. Monroe E. Kulp Meml. Ch. of the Asc., 1916-17.\*

**CADY, Howard** (S. C.), Barnwell, S. C.—R. Ch. Ho. Apostles, 1923—, b. Brooklyn, N. Y., Apr. 4, 1880; s. John Newton Cady and Frances (Kelsey). Summit Acad., Summit, N. J., Ark. Sch., Theol.; Sewanee; G. T. S. D—1908, Bp. Brown; P—1909, Bp. Griswold. F. Asst. Cath., Little Rock, Ark., R. Anthony, Kan., 1908-10; R. Medicine Lodge, Kan., 1910-13. Special work at G. T. S., N. Y. C., 1913-14; Gen. Mssy., Tenn., 1914-20; R. So. Pittsburgh, Tenn., 1920-23.

**CAIN, Walter Stephen** (W. Va.), Hinton, W. Va.—P-in-C. Ascen. Ch., 1925—, b. Philadelphia, Pa., Feb. 21, 1879; s. Stephen J. Cain and Mary Ella (Augustine). Un. N. C. Un. Theol. Sem., Richmond, Va., 1909. D—1912, P—1913,

- Bp. Horner, m. Elizabeth Chase Lambert, Asheville, N. C., June 29, 1908. F. Asst. Secy. Dist. Asheville, 1913; P-in-C. Gr. Ch., Asheville, N. C., 1911-20; R. S. Pet. Ch., Paris, Ky., 1920-25. Ed. Dioc. News, Dio. Lex.\*
- CAINE, Sydney Atmore**, 5720 Ridge Ave., Roxborough, Philadelphia, Pa.—R. S. Tim. Ch., Roxborough, Phila., Pa., 1919—, b. Louisville, Ky., June 26, 1883; s. Paul Caine and Annie (Atmore), Mass. Inst. Tech., B.S., 1905; M.S., 1906; G. T. S., 1910. D—1910, Bp. Lawrence; P—1911, Bp. Greer. F. Cur. S. Luke Ch., Trin. Par., N. Y. C., 1910-12; R. Trin. Ch., Bristol, R. I., 1912-13; Cur. S. Luke Chap., N. Y. C., 1913-14. Cur. S. Clem. Ch., Philadelphia, Pa., 1914-18. Loc. ten. Gr. Ch., Mt. Airy, Pa., 1918-19.
- CAIRNS, Alexander Augustus** (N. H.), Portsmouth, N. H.—Retired, 1926—. St. Sth., M.A., 1887; Nash., B.D., 1887; N. I., D.D., 1909. D—1887, P—1888, Bp. Brown. F. Devall, 1888-90; Peale and Clearfield, Pa., 1892-94; Newport, Vt., 1894-96; Ausable Forks, N. Y., 1896-98; Raymertown, N. Y., 1898-1903; Carlyle, Ill., 1903-09; R. Ch. Epiph., South Haven, Mich., 1909; R. S. Mary Ch., Davenport, Ia., 1909-15; R. S. Luke Ch., Woodville, N. H., 1915-23; Mssy. Portsmouth, N. H., 1923-26.
- CALEY, Llewellyn Neville** (Pa.), St. Martin's Recty., Oak Lane, Phil., Pa.—R. S. Mar. Ch., 1921—. London Col. Div., 1884; Phila. Div. Sch., B.D., 1904; Un. So., D.D., 1919. D—1884, P—1885, Bp. of Rochester, Eng. F. Cur. All SS. Ch., Hatcham Park, London, Eng., 1884-87; S. Matt. Ch., Bayswater, London, Eng., 1887-88; S. Paul Ch., Brixton, London, Eng., 1888-91; Asst. Chr. Ch., Brooklyn, N. Y., 1891-92; R. Ch. Nativ., Philadelphia, Pa., 1893-1908; R. Ch. S. Jude and the Nativ., Phila., Pa., 1908-20. Mem. Gen. Bd. Rel. Educ., 1910; Mem. Provl. Syn., Washington, 1914-15; Dep. Gen. Conv., 1919, 22, 25; Dean Convo. of N. Phila., 1913-20; Mem. Exec. Coun. Dio. Pa., 1919-26. Author: "The Church Handbook" (Jacobs, Philadelphia, Pa.).
- CALEY, Neville H.**, 577 Barrett Ave., Bryn Mawr, Pa.—Asst. Ch. of Redeemer.\*
- CALLAN, John J.** (Ma.), Wellesley, Mass.—R. S. Andr. Ch.—.\*
- CALENDER, William Edward** (S. V.), 15 Pelham Place, 832 No. Park Ave., Norfolk, Va.—D—1902, Bp. Cheshire; P—1904, Bp. Capers. F. R. Chr. Ch., Mt. Pleasant, S. C.; R. Falls Ch., Fairfax Par., Va.; R. S. Pet. Ch., Norfolk, Va.\*
- CALVIN, Ross Randall** (W. N. Y.), Geneva, N. Y.—R. S. Pet. Mem. Ch., 1925—. b. Chrisman, Ill., Nov. 22, 1889. De Pauw Un., A.B., 1911; Harv., A.M., 1913; Harv., Ph.D., 1916; G. T. S., 1920-21. D—1919, P—1921, Bp. Whitehead. F. Instr. Syracuse Un., Carnegie Inst. Tech., Pittsburgh; Asst. Ch. Asc., Pittsburgh, 1918-20; P-in-C. Mssn. Transf., Clairton, Pa., 1921-22; Cur. S. Agnes Chap., Trin. Par., N. Y. C., 1922-25.
- CAMARA, M.**, Joquicingo, Mexico.—F. Asst. Santa Maria Ch., Guadalajara, Mex.\*
- CAMBRIDGE, Walter Harriman**, 15 Second Ave., San Mateo, Cal.—R. Ch. S. Matth., San Mateo, 1911—. b. Grafton, Vt.; s. Henry Cambridge and Aehsah C. (Sherwin). Ver. Acad. Univ., Vt., Ph.B., 1894; A.M., 1909; D.D., 1924. D—1896, P—1898, Bp. Hall. F. Asst. Mast. S. Mark's Sch., Southborough, Mass., 1895-1911. Exam. Chapl. Mass., 1907-11; Mem. Stndg. Com., Cal., 1918—.
- CAMERON, Dwight Frederic** (L. I.), 172 Willis Ave., Mineola, N. Y.—P-in-C. Ch. of Nativity, Apr., 1924—, b. Geneva, Switzerland, Jan. 2, 1875; s. Dwight Foster Cameron and Fannie Elizabeth (Norris). Corn. Un., 1896-98; Un. So., 1900; Theol. Dept. Un. So., 1900-03; Spec: Stud., Soc'y and Gr., Un. Tenn., B.A., 1917; Colomb., A.M., 1924. D—1903, P—1904, Bp. Gray. m. Violet Willard Bielby, De Land, Fla., June 1, 1905. F. P-in-C. Mssn. near Miami, Fla., 1903-05; P-in-C. Ho. Trin. Ch., West Palm Beach, Fla., 1905-07; Cur. Ch. Transfig., N. Y. C., 1907-09; P-in-C. Mssns. near Charleston, S. C., 1909-10; R. All SS. Ch., Morristown, Tenn., 1910-11. Soc. Serv. Cmssn., Dio. Tenn., 1915—; R. Ch. Epiph., Knoxville, Tenn., 1911-17; Civ. Chapl. War. Com. Epis. Ch., Kelly Field, Tex., 1918; Y. M. C. A. Sect. French Army in Germany, 1919; R. S. Mich. and All SS. Ch., Anniston, 1919-21; Cur. Ch. Transfig., N. Y. C., 1922-23; Grad. St. Soc'y. Columbia Un., 1923.
- CAMERON, George Franklin** (E. C.), Ayden, N. C.—R. Ayden Par., June, 1924—. b. Hope Mills, N. C., Feb. 16, 1894; s. James Cameron and Ella Blue (Thames). Pub. Sch., Hope Mills; Buie's Creek Acad.; Unv. Va., B.A.; V. T. S., B.D., D—1923, P—1924, Bp. T. C. Darst. m. Louise Gentry, Aug. 14, 1920.
- CAMERON, James Gibbon**, Rosendale, Ulster Co., N. Y.—R. All SS. Ch., Rosendale, 1911, and P-in-C. S. Thom. Chapl., Rifton, N. Y.—, b. Owego, N. Y.; s. James Cameron and Diana P. (Merchant). Sea; S. Andr., Syr. D—1879, P—1880, Bp. Huntington. F. in-C. Onondaga Ind. Mssn., 1879-80; Asst. Ch. Ho. Cross Mssn., New York, 1880-81; P-in-C. Ch. S. Job-the-Div., Syracuse, N. Y., 1882; R. S. Mark Ch., Pittsburgh, Pa., 1883-88; Asst. Ch. Evang., Phila., 1889-93; Vic. Ch. Ho. Cross, New York, 1894-1900; P-in-C. S. Sav. Ch., Skagway, Alas., 1900-05; in-C. S. Kath. Chap. Mt. Calv., Baltimore, Md., 1905-08; Asst. Ch. S. Elis., Phila., 1908-09; Chapl. S. Mary's Convent, Peekskill, N. Y., 1909-11. Exam. Chapl., Alaska, 1900-04; Dep. Gen. Conv., Alaska, 1904. Editor: "Alaskan Cross-Bearer" (1901-04).
- CAMERON, James Innes Hayes** (L. A.), La Jolla, Cal.—Non-Par.—.\*
- CAMPBELL, Bernard**, 510 W. Main St., Franklin, Tenn.—R. S. Paul Ch., and P-in-C. Gr. Ch., Spring Hill, Tenn., 1920—. b. Florida, N. Y., Aug. 29, 1887; s. Rev. Robert E. Campbell and Rebecca Field (Bishop). Colmb., A.B., 1907; G. T. S., 1910. D—1910, Bp. Partridge for Bp. Greer; P—1911, Bp. J. D. Morrison. m. Louise Alvina Boppel Brainerd, Minn., Jan. 12, 1914. F. Mssn. P. and D. at International Falls, Warroad, Roseau and intervening points, on Can. Nor. R.R., 1910-12; R. Brainerd, Minn., 1912-14; R. Ho. Trin., Gainesville, Fla., 1914-20; Exam. Chapl. Bp. Weed. Editor Church Herald, Dio. Paper of Florida.
- CAMPBELL, Charles Mitchell**, 308 Elm St., Charleston, W. Va.—Retrd.—, D—1886, P—1888, Bp. Peterkin. F. Prairie City, Ind. Terr., 1886-87; S. Albans, W. Va., 1887-92; Ravenswood, W. Va., 1892-1901; Boone Co., W. Va., 1902.
- CAMPBELL, Edgar**, Swedesboro, N. J.—R. Trin. Ch., Swedesboro, N. J., 1912—. Lehigh, B.A., 1889. D—1892, P—1893, Bp. Rulison. F. Mssn. Forest City, Pa., 1892-94; R. S. Pet. Ch., Phoenixville, Pa., 1894-1900; R. Ho. Trin. Ch., Lansdale, Pa., 1900-06; Mang. Ed., "The Church Standard," 1906-08; R. Chr. Ch., Woodbury, N. J., 1909-12.
- CAMPBELL, John**, 260 W. 231st St., N. Y. City.—R. Ch. Med., N. Y. City, 1897—. b. N. Y. City, March 3, 1867; s. John Campbell and Elizabeth (Kilpatrick). C. C. N. Y., A.B., 1888; Colmb., M.A., 1890; N. Y. U., 1896, Ph.D.; G. T. S., 1894. D—1894, P—1895, Bp. H. C. Potter. F. Asst. S. Paul Ch., New Haven, Conn., 1894-96; Ch. Incar., N. Y. City, 1896-97.
- ✱ **CAMPBELL, Rt. Rev. Robert Erskine, O. H. C.**, Bishop's House, Monrovia, Liberia, W. Africa.—Mssy. Bishop of Liberia, Nov. 30, 1925—. b. Florida, Orange Co., N. Y., 1884; s. Rev. Robert Erskine Campbell, D.D., and Rebecca Biddle (Bishop). Bordentown, N. J., M.H. Inst.; Colmb., B.A., 1906; G. T. S., 1909. D—1909, Bp. Greer; P—Dec., 1909, Bp. Gailor. Elected Bp. Liberia, Gen. Conv., Act., 1925; Con. Bp., Cathd. S. John Divine, N. Y., Nov. 30, 1925, by Bpp. Talbot, Gailor, Overs, Manning, Maxon, Matthews, Lloyd and Shipman. F. Mssy. Tenn. Mountains, 1909-10; Cur. S. Luke, Chap., Trin. Par., N. Y., 1910-11; Head. Mast. S. Andr. Sch., Sewanee, 1911-15; Notice, O. H. C., 1915-17. Professed S. Thos. Day, 1917; F. in-C. S. Andr. Sch., Sewanee, 1918-20; Prior of same, 1920-22; Prior H. C., Liberia Mssn., 1922-25.

- Publications, numerous articles in H. C. Magazine, West Park, N. Y.
- CAMPBELL, Richard Johnston**, Cedar Rapids, Ia.—R. Gr. Ch., Cedar Rapids, Ia.—Mt. Allison Un., N. B. D.—1905, P.—1906, Bp. Paret. F. Vic. Ho. Cross Ch., Cumberland, Md.; R. S. John's Ch., Frostburg, Md.; Chapl. Ellis Isl., N. Y.; Archd. Marinette, Dio. F. du L., 1909.\*
- CAMPBELL, Thomas Bowyer** (Md.), 816 N. Eutaw St., Baltimore, Md.—Asst. Mt. Calv. Ch., Oct., 1925— b. Bedford, Va., Nov. 15, 1887; s. James Lawrence Campbell and Lillian (Bowyer) Rand; Macon Acad., Bedford, Va.; Wm. & M. Coll.; Va. Theol. Sem., B.D., 1913. D.—1913, Bp. A. M. Randolph, P.—1914, Bp. F. R. Graves. F. Offic. S. Clement's Ch., Phila., Pa.
- CAMPBELL, Thomas Clyman**, 24 Alveston St., Jamaica Plain, Boston, Mass.—R. S. Joh. Ch., Jamaica Plain, Boston, 1908— b. Port Jervis, N. J., Oct. 14, 1875; s. Archibald Henderson Campbell and Desa Ann (Jensen) Fr. Coll., A.B., 1899; Camb. Theol. Sch., B.D., 1903. D.—1903, P.—1904, Bp. Lawrence, Elizabeth Louise Bethune, Toronto, Can., Nov. 14, 1907. F. Cur. S. Stph. Ch., Lynn, Mass., 1903-04; Assoc. R. Chr. Ch., Cincinnati, O., 1904-08. Mem. Ex. Com., Archdy. of Boston, 1911-17; Trus. P. E. Chr. Dio. Mass., elected at Dio. Conv., 1922; Pres. Mass. Cler. Assoc., May, 1923—
- CAMPBELL, William Ralph** (M.), 432 Wildwood Ave., Jackson, Mich.—P. in-C. S. Paul Ch., 1925 b. Lowell, Mass., Dec. 1, 1891; s. Alexander John Campbell and Elizabeth Ann (Woods) Worcester Sch.; Clark Un.; Ya. Coll.; Colmb., B.A.; G. T. S. D.—1917, Bp. Davies; P.—1918, Bp. Remington, m. Katherine Douglas Hunter, Jan. 2, 1919. P. in-C. Emman. Ch., Rapid City, and S. Thos. Ch., Sturgis, S. D., 1919-22; S. Joh. Meml. Ch., Erie, Pa., 1922-25.
- CANEY, Charles Fobes** (N'k), 70 Burnet St., Maplewood, N. J.—Retired, 1920— b. Spring field, Ill. June 4, 1847; s. P. C. Canedy and Sarah (Camp) Luth. Prep. Ill.; Ya., B.A., 1869; M.A., 1872; S. Stph., D.D., 1895; G. T. S., 1873. D.—1873, P.—1873, Bp. Potter, m. Helena Baria Franks, June 4, 1885. F. S. Joh. Ch., Monticello, N. Y., 1873-76; R. Trin. Day Sch., N. Y.; R. Trin. Ch., New Rochelle, 1876-20; with S. Joh., Wilmot, N. R., 1885-1902; Mem. Dio. Com. on G. T. S. Secy. Mssy. Convo., N. Y.; present Pres. Trustees Van Schaick Fund of same; Sec. Par. Mssns. Soc. for U. S.; Dep. Fed. Coun., Dio. N. Y.; Loc. Ten. Chr. Ch., Oyster Bay, L. I.; Chr. Ch., Riverdale, N. Y. C.; All SS., Lakewood, N. Y.; S. Paul's Westfield, N. J.; S. Philip's, Newark, N. J.; Former Pres. Bd. Ed., N. R.; Trust. Pub. Library, N. R.; Mstr. Huguenot Lodge, No. 46, N. R.; Gr. Chapl., Grand Lodge, F. & A. M., St. of N. Y.
- CANNON, Francis Bertrand** (Conn.), El Centro, Cal.—Non-Par.— b. Philadelphia, Pa., 1881. D.—1907, Bp. Mueller; P.—1908, Bp. O'Connor. F. Roman Cath. Pr.; R. Tioga and Lawrenceville, Pa., 1911; R. Ho. Trin. Ch., Ocean City, N. J.; P. in-C. El Centro, Brawley, Calexico and Haltville, Cal., 1923.\*
- CAPERS, Samuel** (W. T.), Virginia Theological Seminary, Alexandria, Va.—Student, 1926— s. Rt. Rev. W. T. Capers and Rebecca Holt (Bryan). D—June, 1926, Bp. Capers.\*
- CAPERS, Walter Branham**, Jackson, Miss.—R. S. Andrew's Ch., Jackson, 1919— s. Late Bp. Ellison Capers. So. Ca. Coll.; Theol. Sem., Va.; Un. So., D.D., D.—1898, P.—1899, Bp. Capers, m. Louise Drane Woldridge, 1904. F. R. John's Memorial, Farmville, Va., 1899-1901. S. Peter's Ch., Columbia, Tenn., 1901-10. Pres. Col. Coll., 1906-18. Chrmn. Com. Christian Ed. N. W. C. Ex. Com.; R. in-C. Trinity, New Orleans, 1918-19. Pres. Stndg. Com., Dio. Miss.; Dep. Gen. Conv., 1907-23-25. Author: "The Soldier-Bishop."
- \***CAPERS, Rt. Rev. William Theodotus**, 108 West French Place, San Antonio, Tex.—Bp. West Texas, 1916— b. Greenville, S. C., Aug. 9, 1867; s. Rt. Rev. Ellison Capers and Charlotte (Palmer) Capers. St. Un. Ky., M.A., 1911; Un. So., D.D., 1914; Va. Theol. Sem., 1894, D.D., 1914. D—1894, P—1895, Bp. Capers. Cons. Bp. (Coad.), May, 1914. Cons. Bpp. Tuttle, Weed, J. S. Johnston, Kinsolving, Burton, Partridge, Bratton, Temple, Howden, m. Rebecca Holt Bryan, Augusta, Ga., Jan. 30, 1889. F. R. Gr. Ch., Anderson, S. C., 1895-01; R. Ho. Trin. Ch., Vicksburg, Miss., 1901-03; R. Trin. Ch., Asheville, N. C., 1903-05; Dean Chr. Ch. Cath., Lexington, Ky., 1905-12; R. Ch., Ho. Apos., Philadelphia, Pa., 1912-14; Bp. Coad., West Texas, 1914-16.
- CAPERS, William Theodotus, Jr.** (W. T.), Virginia Theological Seminary, Alexandria, Va.—Student, 1926— s. Rt. Rev. W. T. Capers and Rebecca Holt (Bryan). D—June, 1926, Bp. Capers.\*
- CAPOZZI, Francis Clement** (Be.), Wind Gap, Pa.—Mssy. P. to Italians, Dioc. Bethlehem, In-C. S. Mary Ch. and S. Joseph Chapel, Pa., 1916— b. Santeramo, Italy, Oct. 2, 1885; s. Joseph Angelo Capozzi and Rosina (Marsico). Papal Coll.; De Propaganda Fide, Rome Un.; Ph.B., Phila. Div. Sch. D.—1909, P.—1910, Cardinal Respighi, Rome, Italy, m. Hazel Mary Bennett, Apr. 7, 1915. F. Roman Ch.; left in 1914; rec. into Ch. by Bp. Rhineland, 1915. Author: "Protestantism and the Latin Soul"; "Dante"; "Carmina Sacra Latine Reddita"; "Papacy and the War"; "Immortality in the Light of Modern Thought."
- CAPWELL, Charles Albert** (Mil.), 3201 Osborne Blvd., Racine, Wis.—Retired, Feb., 1919. s. Albert Bentley Capwell and Julia Ann (Look) Un. Rochester, D—1888, Bp. McLaren; P—1905, Bp. Grafton for Milwaukee, m. Irene E. Stoddard, Mar. 4, 1874. F. Asst. All SS. Cath., Milwaukee, Wis.; R. Ch. Ho. Innoc., Racine, Wis., 1904-19; R. Emer., 1919.
- CARDEN, Joseph** (Okla.), Ardmore, Okla.—R. S. Phil. Ch., Mar., 1924— b. Lawrence, Mass., July 11, 1859; s. John Carden and Alice (Walworth). Hob. Coll.; Epis. Theol. Sch., B.D. D—1892, Bp. Brooks; P—1893, Bp. Randolph, m. Josephine E. Currier, 1884. F. R. S. Luke Ch., Malden, Mass., 1892-94; Chapl. 5th Regt. M. V. M.; R. S. Joh. Ch., Winthrop, Mass., 1894-05; S. Paul Ch., Beloit, Wis., 1906-10; P. in-C. Mssns. Ho. Comf., Angleton, and S. Joh., Brazoria, Tex., 1910-13; Chr. Ch., Matagorda, Tex., 1913-16; R. S. Jas. Ch., Taylor, Bastrop, Tex., 1916-Oct., 1923; P. in-C. S. Thos. Ch., Rockdale, Tex., 1919-23; Archd. Cent. Okla., 1923-24. Exam. Chapl., 1925— Ed. "Oklahoma Churchman," 1925—
- CAREY, Joseph G.** (Ma.), 46 Albano St., Roslindale, Boston, Mass.—R. Ch. Our Sav., Albano St.—\*
- CAREY, Nelson Poe**, 117 Valley St., Beverley Farms, Mass.—R. S. Joh. Ch., Beverley Farms, 1914— Jn. Hop., B.A., 1891; G. T. S., 1897. D—1897, Bp. Paret; P—1890, Bp. Potter. F. Asst. Gr. Par., N. Y. City, 1897-1903; R. Chr. Ch., Norwich, Conn., 1903-11; Asst. S. Jas. Ch., N. Y. City, 1911-14.\*
- CARHART, Edmund Hance, Jr.** (C. N. Y.), 701 N. George St., Rome, N. Y.—R. Zion Ch., Nov., 1924— b. Belvidere, N. J., May 24, 1890; s. Edmund Hance Carhart and Diana Sherlock (Belford). Blair Acad.; Lafay. Coll., Ph.B., 1914; Colmb., Post Grad.; G. T. S., 1917; U. T. S. D.—1917, P.—1918, Bp. Talbot, m. Clara Pollard Robertson, Dec. 11, 1918. F. Cur. Gr. Ch., N. Y. C., 1917-18; Fed. Officers' Tr. Camp, Plattsburg, 1916; Chapl. U. S. Navy, 1918-19; R. Gr. Ch., Allentown, Pa., 1919-24; Naval Hosp., Brooklyn; Navy Yard, Brooklyn; U. S. S. Ryndam.
- CARHARTT, John Ernest**, 2577 Euclid Heights Blvd., Cleveland, O.—R. S. Alban's, 1921— s. John M. Carhartt and Emily C. (Taylor). Denison Un., West Reserve Un., Ken. Coll., B.A., 1914; Bex. Hall, Ken. Coll., 1915. D—1915, Bp. Leonard; P—1916, Bp. Du Moulin. F. Sec. to Bp. Du Moulin and R. S. Andr. Ch., Toledo, O., 1915-19. 1st Lieut. and Chapl. U. S. Army, 1918; Sr. Cur. in-C. Trin. Cathd., Cleveland, O., 1919-21; Chapl. 476th Field Artillery; Pres. Cleveland Ch. Nor. Sch., 1924-25.
- CARL, J. George** (Md.), 1609 N. Monroe St., Baltimore, Md.—Supt. City Mssns.; Mem. Staff of Rev. R. F. Humphries, Archd., Baltimore.

- 1924—. b. Baltimore, Md., Jan. 16, 1882; s. Gustave H. Carl and Marie E. (Goetz). Joh. Hop. Un., 1906. D—1906, Bp. Paret; P—1909, Bp. Harding. m. Mildred Ruth Bemis, 1905. F. Catoctin Par., Md., 1907; s. Phil. Ch., Annapolis, Md., 1908; Asst. S. Joh. Ch., Georgetown, Wash., Mar. to Sept., 1911; Asst. Chr. Ch., Baltimore, 1911-14; S. Jas. Ch., Irvington, Md., 1914-17; Trin. Ch., Ten Hills, Md., 1914-24; State Chapl. Md. House of Correction, May 1, 1920—.
- CARLETON, Hubert (C.)**, 1103 Forest Ave., Wilmette, Ill.—R. S. Aug. Ch., Wilmette, Ill., Apr., 1919—. b. Markham, Ont., Can., July 7, 1871; s. Charles Sweep Carleton and Maria (Burk). Trin. Coll., Toronto, Can., B.A., 1893; M.A., 1894; Brasenose Coll., Oxford, Eng., B.A., 1898; M.A., 1900; King's Coll., Windsor, N. S., Can., D. C. L., 1911. D—1916, P—1917, Bp. Richardson. m. Helen Willard Davidson, Newton, Mass., 1913. F. Gen. Secy. Bro. S. Andr., Eng., 1898-1900; same in U. S., 1901-16; Sr. Cur. Trin. Cath., Cleveland, O. Ed. "St. Andrew's Cross." Prominently connected with boys' and young men's organizations.
- CARLETON, Russell S. (Fla.)**, Stark, Fla.—In-C. S. Mark Ch., 1926—. D—Jan., 1926, Bp. Juhn.\*
- CARMICHAEL, Robert Radcliffe (R. I.)**, 64 Charles Field St., Providence, R. I.—Asst. Gr. Ch., 1925—. b. Worcester, Mass., Jan. 18, 1892; s. William John Carmichael and Mary (Devitt). Clark Coll., A.B., 1912; Epis. Theol. Sch., B.D., 1915. D—1915, P—1916, Bp. Davies. m. Margaret Nichols, 1921. F. Mssy. S. Andr. Ch., Blackinton, Mass., 1915-18; R. Ch. Gd. Shpd., Clinton, Mass., 1918-25; Civil. Chapl., Marine Corps, 1919.
- CARNAHAN, Wallace (S. C.)**, 710 Gillespie Pl., Jackson, Miss.—Retrd.—. b. Va., 1843. D—1869, Bp. Smith; P—1870, Bp. Green. F. R. S. Jas. Ch., Greenville, Miss., 1869-77; S. Andr. Ch., Seguin, Tex., 1877-80; Gr. Ch., Anniston, Ala., 1880-86; Chr. Ch., Little Rock, Ark., 1886-84; Princ. St. Mary's Hall, San Antonio, 1894-1906. Mem. Stndg. Com.; Mem. Court Review, 7th Judicial Dist.; Dep. Gen. Conv., 1901-10. Author: "Odd Happenings."
- CARNEY, James Theodore**, Washington, Conn.—R. S. Joh. Ch., 1923—. b. Bridgeport, Conn., Jan. 14, 1890; s. Joseph T. Carney and Caroline (Morgenroth). Ya., B.A., 1912; Un. Theol. Sem. D—1916, P—1917, Bp. Greer. m. Emma L. Maynard, Childwold, N. Y., June 10, 1916. F. M-in-C. S. Jas. Ch., Callicoon, N. Y., June to Oct., 1915; Cur. S. Joh. Ch., Waterbury, and Vic. S. Paul Ch., Woodbury, Conn., 1915-18; Cur. Trin. Ch., Bridgeport, Conn., 1918-19; P-in-C. S. Andr., Toledo, O., 1919-23; Acting R. S. Clements Ch., Wilkes-Barre, 1923.
- CARPENTER, Alva Edwin**, 40 Forbes St., Providence, R. I.—R. S. Pet. Ch. (Manton), R. I., 1902—. b. Pawtucket, R. I., Mar. 21, 1855; s. Alva Carpenter and Mary Elizabeth (Allen). Br. Un., A.B., 1879; G. T. S., B.D., 1883. D—1882, P—1883, Bp. Clark. m. (1) Anna M. Greene, East Greenwich, R. I., Sept. 13, 1883; (2) Janet Dalgliesh Grieve, Providence, R. I., Aug. 3, 1915. F. Mssy-in-C. S. Barn. Ch., Apponaug, R. I., 1882-83; R. S. Sph. Ch., Middlebury, Vt., 1883-89; R. S. Mark Ch., Warren, R. I., 1889-1902; Exam. Chapl. Dio. R. I., 1903—. Dep. Gen. Conv., 1910; Dean Conv., Providence, R. I., 1922—.
- CARPENTER, Charles Blake**, Brookfield Center, Conn.—R. S. Mark Ch., Bridgewater and S. Paul Ch., Brookfield, Conn., 1923—. b. Hastings-on-Hudson, N. Y., Apr. 11, 1869; s. James Abram Carpenter and Phoebe Isabel (Couzens). S. Sph. Coll., B.A.; G. T. S., 1896. D—1896, Bp. Potter; P—1896, Bp. Millspaugh. m. Evelyn E. Smith, Oct. 4, 1899. F. Chapl. Seaman's Ch. Inst., N. Y. C., 1910; R. S. Joh. Ch., Salisbury, Conn., 1914-21; Mssy. City Inst., St. Louis, 1921-23.
- CARPENTER, Charles Colcock Jones (Ga.)**, Waycross, Ga.—R. Gr. Ch., Aug., 1926—. s. Late Rev. S. B. Carpenter, Princ.; V. T. S. D—P—June, 1926, Bp. F. F. Reese.\*
- CARPENTER, Edgar**, Alexandria, Va.—R. Gr. Ch., Alexandria, Va., 1904—. Theol. Sem., Va. D—1896, P—1897, Bp. Randolph. F. S. Andr. Ch., Lawrenceville, Va., 1896-99; Chr. Ch., Richmond, Ky., 1899-1900; All SS. Ch., Portsmouth, Va., 1900-04; Hungars Par., Va., 1904.
- CARPENTER, Niles (W. N. Y.)**, 196 Lisbon Ave., Buffalo, N. Y.—Prof. and Head Dept. Sociology, Un. Buffalo; Dir. Relig. Educ., Ch. Gd. Shpd., 1924—. b. Evanston, Ill., Mar. 25, 1891; s. Orrin Frederick Carpenter and Florence Elliot (Hiltman). N. W. Un., A.B., A.M.; Har. Un., Ph.D., 1920; Epis. Theol. Sch. D—1919, P—June, 1920, Bp. Lawrence. m. Edith Grace Durham, 1917. Enlst. Priv. Reserve Corps, 1917. Dschg. 1st Lieut., Q. M. C., Feb., 1919. F. Asst. Cath. Ch. S. Paul and Instr. in Econ., Simmons Coll., Cambridge, Mass., 1919-20; Instr. Soc. Ethics, Harv., 1921-24. Author: "Guild Socialism," New York, 1922. Essays on "The Failure of Marxism in the Return of Christendom," London, 1922; New York, 1923. "Population Densities and Immigration Policy of the U. S.," Buffalo, 1925; Articles on "Modern Social Programs" and "Sociology in the Outline of Christianity," New York, 1926; U. S. Census Monograph on "Immigrants and Their Children," Washington, 1926.
- CARPENTER, William Franklin (W.)**, Conduit and Chain Bridge Ids., Washington, D. C.—Vic. S. David's Chap. and S. Pat. Chap., Nov., 1923—. b. Wentworth Co., Ont., Can., Oct. 3, 1873; s. William Hugo Carpenter and Marcia (Howell). Salfest Pub. Sch.; Grimsby High Sch.; Tor., B.A.; Wycliffe Coll., 1900. D—1900, P—1901, Bp. Sweatman (Toronto). F. R. Kingston Par., Mathews, Va., 1919; S. Alban's Par., Washington, D. C.
- CARR, Ray Everett (C.)**, 292 S. Harrison Ave., Kankakee, Ill.—R. S. Paul's Ch., Jan., 1920—. b. South Bend, Ind., Sept. 27, 1892; s. Edward Enos Carr and Ida Louise (Burkey). West. Theol. Sem., 1914-17, S. T. B., 1918; G. T. S., 1917-18, B.D., 1918; Colum. Un., 1917-18. D—1917, P—1917, Bp. White. m. Cora Evelyn Pace, 1920. F. Vic. S. Jas. Ch., South Bend, Ind., 1918-20.
- CARRERAS, Simon Evangelista**, Santa Cruz del Norte, Cuba.—Coruna Inst., Spain, B.A., 1891. D—1910, Bp. Knight. F. Asst. Ho. Trin. Ch., Havana, Cuba, 1910; Asst. S. Paul Ch., Camaguey, Cuba, 1911—.\*
- CARRIE, Cyril Richard (W. N. Y.)**, 278 Hazelwood Terrace, Rochester, N. Y.—R. S. Mark and S. Joh. Chs., 1925—. b. Ont., Can., Sept. 25, 1888; s. James Carrie and Elizabeth (Wright). Toronto, B.A.; M.A.; Queens Coll., Oxford; Wycliffe Coll., Toronto. D—1920, P—1921, Bp. of Niagara, m. E. E. L. Carrie, 1918. F. R. Zion Ch., Avon, N. Y.
- CARRIE, John S. (W. N. Y.)**, 79 Richmond Ave., Buffalo, N. Y.—R. S. Luke Ch.—. F. R. Calv. Ch., Sandusky, O.; R. Zion Ch., Palmyra, N. Y.\*
- CARRINGTON, Asyell W. E. (L. I.)**, 239 Gates Ave., Brooklyn, N. Y.—R. Ch. Incar., Brooklyn, N. Y.—. Lodge Sch., W. I.; Un. Ragnit, Ger.; G. T. S., 1908. D—1908, P—1909, Bp. Burgess. F. Asst. Ch. Incar., Brooklyn, N. Y., 1908-10; R. Ch. Transfig., Freeport, L. I., N. Y., 1910.
- CARRINGTON, Francis Louis (Q.)**, S. Mary Sch., Knoxville, Ill.—R. S. Mary's and S. Margaret's Schools, 1919—. b. Gibraltar, 1880; s. Maj. Walter Carrington of Brit. Army. Clifton Coll.; Queen's Coll.; Oxford Un.; S. Mary Coll., Hon. LL.D., 1916. D—1909, P—1909, Bp. Pinkham. m. Constance Dickey, 1910, eldest daughter of Hon. A. R. Dickey, Minister of Justice, Ottawa, Can. F. Cur. Denton, Can., 1909-10; R. High River, Can., and Rur. Dean, 1910-11; R. All SS. Ch., Dallas, Tex.; 1911-15. Dean S. Mary Coll., Dallas, Tex., and Prof. Nat. Sci., 1913-19. Author: "Eternal Life; Advent Addresses"; "Christian Education: A Plea for Church Colleges"; "The Way Home."
- CARRION, J. A.**, San Josi de Garcin, 747, City Mexico, Mexico.—In-C. Xochitenco, Mex.—. F. Mssy. Huitzila.—.\*
- CARROLL, Edward Tourtellot (A.)**, 38 Division St., Amsterdam, N. Y.—R. S. Ann's Ch., 1894—. b. Johnstam, N. Y., June 22, 1867; s. John M. Carroll and Augusta M. (Tourtellot). Union

- Coll., B.A., 1889; D.D., 1909; Epis. Theol. Sch., B.D. D—1893, Bp. Doane; P—1894, Bp. Lawrence. m. Belle Huntley, 1898 (died 1924).
- CARROLL, Marcus Hobson** (Ma.), The Rectory, Washington St., Hanover, Mass.—R. S. Andr. Ch., 1908— b. Belfast, Ireland, Feb., 1872; s. Benjamin Hobson Carroll and Letitia (Ward), Merchant Taylors Sch., London, Eng.; S. Pet. Sch., York, Eng.; Un. Ep. Coll., Lennoxville, Can., B.A., 1893, M.A., 1903; G. T. S., 1896. D—1896, Bp. Potter; P—1898, Bp. Neely. m. Octavia Henderson Bickford, Aug., 1898. F. R. S. Paul Ch., Lancaster, N. H.; R. Calv. Ch., Danvers, Mass., 1904. Composer Church and Secular Music.\*
- CARRUTHERS, Thomas Neely**, M.A. (Tenn.), Columbia, Tenn.—R. S. Pet. Ch., 1926— D—, P—May, 1926, Bp. Gailor.\*
- CARSON, Charles Frederic** (W. Mo.), West Alis, Wis.— b. Minneapolis, Minn., Mar. 8, 1873; s. Frederick Dudley Carson and Margaret Ware (Carson). Un. Minn., B.A., 1899; Sea., B.A., 1902. D—1902, P—1903, Bp. Edsall. m. Alice Elsie Smith, Faribault, Minn., Oct. 18, 1905. F. R. S. Matt. Ch., Chatfield, Minn., 1902-03; Cur. Cath., Faribault, Minn., 1903-05; R. All SS. Ch., Nevada, Mo., 1905-06. Manag. Edr. "Living Church," 1915—.\*
- CARSON, Edwin Schively** (Nk.), 27 Cottage Place, Ridgewood, N. J.—R. Chr. Ch., Ridgewood, N. J., Nov., 1916— b. Philadelphia, Pa., June 15, 1879; s. John Wallace Carson and Hannah Elizabeth (Parry). Trin. Coll., 1902; Phila. Div. Sch., 1904. D—1904, Bp. Whitaker; P—1905, Bp. Mackay-Smith. m. Laura Emelia Jansen, Philadelphia, Pa., April 24, 1905. F. P-in-C. and R. S. Paul Mem. Ch., Philadelphia, Pa., 1904-13; Vic. Cath., Faribault, Minn., 1913-14; R. Ho. Trin. Ch., Minneapolis, Minn., 1914-16.
- \***CARSON, Rt. Rev. Harry Roberts**, Port au Prince, Haiti.—Bishop of Haiti, Jan. 10, 1923— b. Norristown, Pa., Dec. 8, 1869; s. Henry S. Carson and Mary (Thomas). Un. So., D.D. D—1896, P—1896, Bp. Sessums. Cons. Bp. Jan. 10, 1923. Bpp. Tuttle, Gailor, Manning, Lines, Knight, Lloyd, Stearly, Jas. Morris, Mosher. m. Zoe Theotiste Garig, Baton Rouge, Louisiana, Feb. 21, 1900. F. Gen. Mssy., Dio. La., 1895-98; Chapl. 2nd La. Vol. Inf., 1898-99; R. S. Mary Ch., Franklin, La., 1899-1914; R. Gr. Ch., Monroe, La., 1904-10; Archd. North La., 1910-12. Regis. Dio. La.; R. S. Paul Ch., Panama, 1912; Chapl. Ancon Hosp., 1913; Treas. Panama Mssn., 1913-23; Archd. Panama, 1919-23.
- CARSTENSEN, Gustav Arnold** (N. Y.), 715 W. 179th St., N. Y. C.—R. Ho. Rood Ch., Jan., 1918— b. St. Croix, West Indies, June 15, 1851; s. George John Bernard Carstensen and Mary Ann (Sempill). Cayuga Lake Acad., Aurora, N. Y.; Hob., B.A., 1873, M.A., 1878. S.T.B., 1910; White Rhet. Pr., 1873; G. T. S., B.D., 1902; Un. N. Y., M.A., 1902, Ph.D., 1903. D—1876, Bp. Potter; P—1876, Bp. Talbot. m. Mary Rutherford Thomas, Jan. 17, 1877. F. Mssy. S. Joh. Ch., Elkhart, Ind., 1876-77; R. Gr. Ch., Toledo, O., 1877-78; R. Chr. Ch., Meadville, Pa., 1878-82; R. S. Paul Ch., Erie, Pa., 1882-89; Gen. Mssy. Par. Mssn. Soc., 1889-91; Asst. S. Barthol., N. Y. C., 1891-92; Chapl. 15th Reg. Ind. Vol., Spanish War, 1898; R. S. Paul Ch., Indianapolis, Ind., 1892-1900; Asst. Ch. Ho. Commun., N. Y. C., 1900-02; R. Chr. Ch., Riverdale, N. Y. C. Author: "The Parochial Mission" (1890); "Qoheleth and Contemporary Greek Philosophy" (1903).\*
- CARSWELL, Albert** (San J.), 1314 Divisadero St., Fresno, Cal.—Retired 1926— Un. Tor., B.A., 1883; T. C. T., M.A., 1887. D—1888, P—1899, Bp. Sweatman. F. Mssy. at Cannington, 1888-92; Asst. Newcastle, 1892-95, all in the Dio. Tor.; Billings, Mont., 1895-1901; Loc. Ten., Kalspell, Mont., 1901-02; R. S. Joh. Ch., Randolph, Vt., 1903-06; R. S. Paul Ch., Virginia, Minn. Exam. Chapl., Dio. Dul., 1906—; Mem. Gen. Conv., 1910. Dep. Gen. Conv., 1916; Four minute speaker during war; R. Gr. Ch., Roy-alton, Minn.; Mem. Gen. Conv., Dio. D., Port-land, Ore., 1922; Vic. Trin. Ch., Madera, Cal., 1920-23.
- CARTER, Edwin Royall** (S. V.), Petersburg, Va.—R. Gr. Ch., 1922— b. Bedford Co., Va., Sept. 18, 1874; s. E. Lewis Carter and Elizabeth Royall (Withers). Roa., 1896; Theol. Sem., Va., B.D., 1899; Va. Theo. Sem., D.D., 1923. D—1899, Bp. Randolph; P—1900, Bp. Francis. m. Harriet Blashevell, Williams, Apr. 7, 1904. F. Ch. Ho. Innoc. Evansville, Ind., 1898-1904; Gr. Ch., Radford, Va., 1904-07; S. Jas. Ch., Boydton, Va., 1907-08; R. Gr. Mem. Ch., Lynchburg, Va., 1908-12; R. S. Joh. Ch., Hampton, Va., 1912-23.\*
- CARTER, George Calvert**, Bryn Mawr, Pa.—R. Ch. Redeem., Bryn Mawr, Pa., 1910— Trin., B.A., 1887, M.A., 1890; G. T. S., 1890; S. Joh. Coll., Annapolis, D.D., 1923. D—1890, Bp. Williams; P—1891, Bp. Paret. F. Asst. S. Paul Ch., Baltimore, Md., 1890-92; R. Ch. Redeem., Brooklyn, N. Y., 1892; S. Andr. Ch., Wash-ington, D. C., 1904-10.\*
- CARTER, Harold R.** (F. L.), Fond du Lac, Wis.—On Staff S. Paul's Cathd., 1926—.\*
- CARTER, Hubert C. C.** (Sac.), in England—.\*
- CARTER, John Franklin** (W. Ma.), 35 Park St., Williamstown, Mass.—R. S. Joh. Ch., Williams-town, Mass., 1900— b. Orange, N. J., Oct. 21, 1864; s. Aaron Carter and Sarah Swift (Trow). Yale, A.B., 1888; Epis. Theol. Sch., S. T. B., 1891; Wms. Coll., D.D., 1921. D—1892, Bp. Worthington; P—1893, Bp. H. C. Potter. m. Alice Schermerhorn Henry, Orange, N. J., June 7, 1893. F. Cur. S. Geo. Ch., N. Y. C., 1891-93; R. S. Mark Ch., Fall River, Mass., 1893-1900. Pres. Stndg. Com., 1915—; Mem. Bd. Mssns., 1902.
- CARTER, Joseph N.** (La.), Gaudet School, New Orleans, La.—Princ. Gaudet Sch., 1925— D—, P—Oct., 1925, Bp. Darst.\*
- CARTER, Josiah T.** (W. Va.), 458 W. Main St., Clarksburg, W. Va.—R. Chr. Ch., 1917— b. Haymarket, Va., June 21, 1886; s. James Ed-ward Carter and Adeline (Bronaugh). Un. of W. Va.; Wm. and Mary Coll.; Va. Theol. Sem., 1912. D—1912, Bp. Gravatt; P—1913, Bp. Pet-erkin. m. Virginia Rutherford Nolting, 1922. F. Archd. and Secy. of the Dio. of W. Va.; Secy., 1918—.
- CARTWRIGHT, Floyd** (Va.), King George, Va.—R. Hanover and St. Paul's Parishes, June, 1926 — b. Allegany Co., N. Y., Oct. 15, 1873; s. Ransom L. Cartwright and Flora (Thomas). Alfred Un.; S. John's Sch. for Postulants; V. T. S., 1915. D—1915, P—1916, Bp. Cheshire. m. Marie Bailey, Apr. 12, 1917. F. Scattered Mssy. work, Trin. Ch., Scotland Neck, N. C.; 1915-16; R. S. Paul Ch., Beaufort, S. Paul Ch., Vanceboro, N. C., 1916-18; R. Newport Par., S. Luke Ch., Isle of Wight, Va., and Chr. Ch., Smithfield, Va., 1918-24; R. S. Luke Ch., Phil-lipsburg, N. J., 1924-26.
- CARTWRIGHT, S. H.** (Tok), Hirosaki, Japan.\*
- CARTHURS, Guy Franklin** (Har.), Columbia, Pa.—R. S. Paul's Ch., 1921— b. Strasburg, Pa., Feb. 9, 1883; s. William Franklin Carth-ers and Mary Eliza (Morton). Pub. Schs. Phil.; Spring Garden Inst., Temple Un.; Oska. Coll., D.D., 1916; Theol. Sem. D—1914, P—1915, Bp. Darlington. m. Myrtle Abbie Kneip, 1904. D-in-C. S. Andr. Ch., Shippensburg, Pa., 1914; in-C. S. Paul Ch., Lock Haven, Pa., 1915; R. S. Joh. Ch., Westfield, Pa., 1915-21.
- CARVER, Charles C. W.** (A.), All Saints Cathed-ral, Albany, N. Y.—Dean All SS. Cath.— F. Asst. Chr. Ch., New Haven, Conn.—.\*
- CARVER, Marcos Ellsworth** (L. A.), S. Mark's Place, Waimea, Kauai Isle.—Dio. Honolulu, Feb., 1917.—Non-Par.— b. Mallory, Oswego County, New York, March 21, 1862; s. John Marcos Carver and Sophia Ann (Sadler). D—1910, P—1911, Bp. J. S. Johnston. m. Anna Masters Nichols, Chicago, Ill., Dec. 7, 1909. F. Rockport and Gingsville, Tex., 1909-11; Chr. Ch., Laredo, Tex., 1911-13; S. Mark Ch., East San Diego, Cal., 1913-17. Author: "Cantor Christus" (Frost Pub. Co.); "Livro de Oracao" (Revised, Gomez Pub. Co., Oporto, Portugal); "Poesiadians in Portugal" (Mello Pub. Co., Manaus, Brazil); "Catishismo Evangelico" (Mello Pub. Co., Manaus, Brazil); "A Paz" (weekly religious journal), Manaus, Amazonas, Brazil; Fndr. Mssns. in Amazon Valley and

- Supt. same, 1887-1909; Prof. French, German and Eng., Brazilian Priv. Sch., Coll. Braziliro, 1902-09; Fndr. and Dir. Bethesda Mssn. Sch., Manaus, Amazonas, Brazil, 1888-1900.
- CARY, Charles A.**, 67 Tyler Ave., Detroit, Mich.—Retired.—Nash., B.D., 1874. D—1874, P—1875, Bp. McCoskry. F. Asst. Chr. Ch., Detroit, Mich., 1874-76; R. S. Jas. Ch., Port Gibson, Miss., 1876-78; R. S. Paul Ch., Jeffersonville, Ind., 1878-83; R. S. Sph. Ch., Wyandotte, Mich., 1890-93; R. Calv. Ch., Saginaw, Mich., 1896-1901; Asst. R. S. Andr. Ch., Detroit, Mich., 1904-10; Asst. Ch. Mess., Detroit, 1910-17.
- CARY-ELWES, Herbert** (W. N. C.), Edneyville, N. C.—P-in-C. S. Paul's, Edneyville, and Ch. Transf. Bat Cave, N. C., 1923—, b. Bedford, Bedfordshire, Eng., Feb. 14, 1877; s. Dudley George Cary-Elwes and Mary Georgina (Mangles). Bedford Gr. Sch.; Oxon., B.A., 1904. D—1910, P—1913, Bp. Hamilton, Ottawa, m. Gladys Ethel Maud Coulson, 1910. F. Chapl. Ashbury Coll., Ottawa, Can., 1910-13; P-in-C. Trin. Ch., Melbourne, Fla., 1914-23.
- CASADY, Thomas** (Neb.), 506 S. 26th St., Omaha, Neb.—R. All SS. Ch., May, 1920—, b. Des Moines, Ia., June 6, 1881; s. Simon Casady and Sarah Connarroe (Griffith). West Des Moines H. Sch.; Un. Ia., A.B., 1902; G. T. S., 1903-06. D—1906, Bp. Williams; P—1907, Bp. Fawcett. m. Frances Lebaron Kasson, 1906. F. R. S. Mary Ch., Oelwein, Ia., 1906-07; R. S. Mark Ch., Des Moines, Ia.; R. Asc. Ch., Pueblo, Colo., to 1920.
- CASH, Arthur Edwin** (Minn.), 3041 Park Ave., Minneapolis, Minn.—R. All SS. Ch., Nov., 1923—, b. Hartlepool, Eng., March 11, 1882; s. William Cash and Sarah (Whysall). H. Sch., Bad Axe, Mich.; Nash., 1906. D—1906, P—1907, Bp. A. L. Williams. m. Margaretta Catherine Steck, 1915. F. Albion, Neb., 1906; Geneva, Neb., 1907-11; P-in-C., Spearfish and Belle Fourche, S. D., 1911-22; R. S. Sph., Spencer, Ia., 1922-23.
- CASH, William Alfred** (San J.), 930 M St., Merced, Cal.—R. S. Luke Ch.—, D—1897, P—1900, Bp. Williams (Marq.). F. Mssy. Dio. Marquette, 1896-1900; Chr. Ch., Crosswell, Mich., 1900-03; Gr. Ch., Columbus, Neb., 1903-06; R. S. Luke Ch., Auburn, Cal., 1906; R. Ch. Ho. Innoc., Canton, S. D.; R. S. Joh. Ch., San Bernardino, Cal.; R. S. Paul Ch., Bakersfield, Cal.\*
- CASLOR, Arthur David** (S. F.), Lake Worth, Fla. R. St. Andr. Ch., 1926—, and Archd., East Coast, 1926—, b. Toronto, Can., 1883; s. David Caslor and Hannah Baynes (Thompson). Ont. Pub. Sch.; Trin., Toronto, 1909. D—1908, P—1910, Bp. Du Moulin. P-in-C. S. Pat. Ch., West Palm Beach, 1919.
- CASS, J. R. Marley** (Md.), Ellicott City, Md.—R. S. Pet. Ch., 1920—, Ch. Coll., Durham; Theol. Coll., Jamaica; Corr. Coll., Oxford. D—, P—1896, Bp. Adams.\*
- CASSELL, Nathaniel H. B.**, Monrovia, Liberia, W. Africa.—Non-Par.—. Pres. Liberia College.—\*
- CASSETTA, Dominic A.** (O.), 604 Stickney Ave., Toledo, O.—R. Gr. Ch. and in-C. Ho. Spirit Mssn., 1921—, b. Italy, May 30, 1878; s. Daniel Cassetta and Teresa (Gentilella). Colomb. Un., B.A., 1908; G. T. S., 1911. D—1911, P—1911, Bp. Burgess. m. D. V. Filiberti, N. Y. C., 1911. F. Cur. S. Aug. Chap., Trin. Par., N. Y. C., 1911-16; Vice-Pres. Assoc. Italian Priests of the P. E. Ch. Recd. Com. 1st Lt. Chapl. U. S. A., Oct. 29, 1918; Camp Gordon, Ga., 1918-19. P-in-C. Chr. Ch., Lynbrook, N. Y., and S. Peter Ch., Rosedale, N. Y., 1916-19; R. S. Paul Ch., Put-in-Bay, O., Jan., 1920-Oct., 1921. Serving third year as Pres. Clerus. N. W. O.
- CASTELLI, John A.** (N. Y.), 1366 66th St., Brooklyn, N. Y.—Vic. San Salvatore's Ch., 359 Broome St., New York, Sept., 1925—, b. San Giovanni a Teduccio, Prov. Napoli, Italy, Sept. 20, 1883; s. Erasmo Castelli and Concetta Falanga. Gaeta Sem. and Theol. Sch. D—1905, P—1906, Bp. Francesco Niola, Gaeta. Rec. by Bp. Long Island, Feb. 24, 1916, m. Raimonda Valerio, 1917. F. Cur. Chr. Ch., Oyster Bay, N. Y., 1916. P-in-C. Ch. Annunc., N. Y. C., 1919-25. Ch. Singer, Baritone, and Band Master. Fndr. of four brass bands, viz., Famous Brass Band of Ausonia, Caserta; Band of "Paggi del Sacro Cuore," Vallecorsa, Prov. of Roma; Brass Band "Giuseppe Verdi," Utica, N. Y.; Band "Italians P. E. Ch.," Oyster Bay, N. Y. Fndr. celebrated "Santa Cecilia Schola Cantorum," Ausonia (Caserta). Writer and correspondent several newspapers in Italy and Amer. Author: "Storia della Musica Antica"; Prtd. in musical review, "L'Amico dei Musicisti," Italy; "Parole di Vita" prtd. Evangelical periodicals, "La Fiaccola" and "L'Era Nuova"; "Sprazzi di Luce" prtd. in periodical, "L'Era Nuova." All of these writings will be published in book form in 1926-27. Elected Ed. "La Chiesa Vivente," Italian-American magazine, on Feb. 4, 1926.
- CASTLEMAN, Lauriston** (L. I.), 1722 Ave. R, Brooklyn, N. Y.—R. Ch. of the Epiph., Mar., 1926—, b. Brooklyn, N. Y., Apr. 21, 1897; s. Francis Lee Castleman and Jesse Maude (Platt). Va. Milit. Inst.; S. Stph., B.A., M.A.; G. T. S. D—1924, Bp. T. J. Garth, P—1925, Bp. B. Brewster. m. Mary-Lane Corinne Rardin, Sept. 3, 1924. F. Cur. S. Luke's Cathd., Portland, Me., 1924-25.
- CASTLEMAN, Robert Allen**, East Falls Ch., Fairfax Co., Va.—R. Falls Ch., Va., July, 1917—, b. Harrisburg, Pa., Oct. 1, 1887; s. Rev. Robert Allen Castleman and Mary Morrison (Lee). Epis. H. Sch., Va., 1870-75. Un. Va., 1876; Theol. Sem., Va. D—1886, P—1887, Bp. Whittle. m. Fannie S. Funsten-Albermarle Co., Va., Dec. 8, 1886. F. Cople Par. Mottross Par., Westmoreland Co., Va., 1886-91; Upper Truro Par., Falls Ch., Fairfax Co., Va., 1891-95; R. Emman. Ch., Belair, Md., 1895-1907; R. Gr. Ch., Elk Ridge, Md., 1907-17. Exam. Chapl. Dio. Md., 1916-17.
- CASWELL, Francis A.** (Ma.), 7 N. Court St., Salem, Mass.—Non-Par.—.\*
- CASWELL, Wilbur Larremore** (N. Y.), 165 N. Broadway, Yonkers, N. Y.—R. S. Paul Ch., June, 1925—, b. Hackensack, N. J., June 15, 1883; s. Alanson Wadsworth Caswell and Carrie Elizabeth (Sehwarz). Gram. and Boys H. Schs., Brooklyn; Colomb., B.A., 1906; G. T. S., 1909. D—1909, Bp. Greer, P—1910, Bp. Partridge for Bp. Greer. F. Cur. S. Mary Ch., Motthaven, N. Y. C., 1909-10; Asst. Min. S. Thos., N. Y. C., 1910-16; R. S. Thos. Ch., Mamaroneck, N. Y. C., 1916-23; Asst. Min. S. Thos. Ch., N. Y. C., 1923-25.
- CAUGHEY, John**, Winona, Miss.—R. Imman. Ch.—. F. R. Ascen. Ch., Pawnee, Okla.—.\*
- CAULK, Russell Kirby** (O.), East Liverpool, O.—R. S. Sph. Ch., 1926—, b. St. Michaels, Md., 1875; s. W. G. Cault and Mary E. Cault. Kenyon Coll.; Bex. Hall. D—1903, P—1904, Bp. Leonard. m. Cleo B. Rauk, 1907. F. R. Wells-ville, O., 1903; R. Ch. Ho. Spir., Cleveland, O.; R. S. Paul Ch., Medina, O.\*
- CAUTIEN, Gustav H.**, Wilmington, N. C.—R. S. Mark Ch., 1926—, F. R. S. Phil. Chap., S. Anne's Par., Baltimore, Md.\*
- CAVANAUGH, George** (S. F.), 1005 26th Ave., Tampa, Fla.—In-C. Seaman's Institute.—\*
- CAVANAGH, William Henry**, 237 W. Chelton Ave., Germantown, Pa.—Mssy.—. Un. So., 1886. D—1889, P—1890, Bp. Dudley. F. R. S. Jas. Ch., Hestonville, Phil., Pa. Author: "The Word Protestant in History, Literature and Legislation"; "The Vestry System"; "A Plea for Unity Based Upon Scripture, Dogma and History."\*
- CAVE, W. Alfred**, Neligh, Neb.—In-C. S. Peter's Ch.—.
- CAVELL, Walter Theodore**, Lake City, Fla.—R. S. Jas. Ch., Lake City, Fla., 1904, Mssy-in-C. S. Mary Ch., Madison, Fla., 1915—, b. Ipswich, Eng., July 4, 1857; s. H. T. Cavell and Mary Cavell. D—1894, Bp. Niles; P—1896, Bp. Talbot. m. Carrie N. Pierson, Newark, N. J., Oct. 14, 1893. F. R. Trin. Ch., Collinsville, Conn., 1897-1903; Secy. Diocn. Bd. Mssns., Fla., 1914—, Exam. Chapl., 1908.\*
- CAWTHORNE, Harry Loder** (C.), 2711 Flournoy St., Chicago, Ill.—R. S. Luke Ch., 1898—, b.



- London, Eng., Feb. 26, 1857; s. Alfred Cawthorne and Sarah (Willett). S. Stp'h., B.A., 1878; G. T. S., 1879-81. D—1880. P—1881, Bp. Doane and Bp. Huntington. m. Bertha Elizabeth Glasgow, June 30, 1891. F. S. Joh. Sch., Manlius, N. Y., 1882-86; S. Joh. Ch., Mason City, Ia., 1889; Trin. Ch., Janesville, Wis., 1891-93; S. Jas. Ch., Dundee, Ill., 1893-95; Chr. Ch., Ottawa, Ill., 1895-98.
- CHALMERS, Alan Reid**, Searsdale, N. Y.—R. Ch. S. Jas. the Less, May, 1920—, b. Cambridge, Mass., May 16, 1886; s. James Valentine Chalmers and Ida Bishop (Chalmers), Princ., A.B., 1908; Ep. Th. Sch., S. T. B., 1916. D—1916, Bp. Greer; P—1917, Bp. Thomas, m. Ruth Sylvester Nash, Cambridge, Mass., June 26, 1916. F. M-in-C. Chr. Ch., Cody, S. Andr. Ch., Meeteetse, Irma Flat, Ishawog, Marquette, Lower Sage, Wyo., and Trin. Ch., Thermopolis, Wyo.
- CHALMERS, James Valentine**, Riverdale, N. Y. C.—Quogue, L. I., May to Oct.—Retired, 1919—, Temporarily supplying S. Paul Ch., Poughkeepsie, N. Y. b. Quebec, Can., Feb. 14, 1848; s. James Chalmers and Isabella (Reid), Colomb., B.A., 1883; Ep. Th. Sch., B.D., 1886. m. Ida Bishop, 1884. D—1886. P—1887, Bp. Littlejohn, F. Ho. Trin. Chap., Harlem, N. Y., 1886-87; Gr. Ch., N. Y. C., 1887-92; Chr. Ch., Lonsdale, R. I., 1892-97; Vic. Ch., Ho. Trin., N. Y. C., 1897-1919. Pres. of Ch. Temperance Soc., 2050 Amsterdam Ave., N. Y. C., 1919-25. Four minute man during war. Author: "How Charity Simple Came to Town."
- CHALMERS, Robert Scott** (Dal.), Dallas, Tex.—Dean S. Matth. Cath., Jan., 1924—, b. Dundee, Scotland, Jan. 22, 1882. Kenyon, M.A. D—1914. P—1915, Bp. Leonard, m. Adela W. Burnet, 1905. F. R. Trin. Ch., Tiffin, O.; R. S. Mark Ch., Toledo, O., 1918-24. Dep. Gen. Conv., 1922, 1925; Mem. Stndg. Com. and Exec. Coun. Dio. Dal.; Mem. Nat. Coun. (1926); Mem. Dept. Relig. Educ.; Mem. Field Dept.; Dir. Evergreen (Colo.) Summer Conf.; Chrmn. Trus. St. Mary's College, Dallas. Director and contributing Ed. of the "Witness." Ed. "Diocese of Dallas" (Diocesan paper), 1925-26.
- CHAMBERLAINE, Alward** (E.), Centreville, Md.—R. S. Paul Par., Jan., 1924—, b. Maryland, Dec. 1870; s. Henry Chamberlaine and Henrietta Maria (White). D—1906. P—1908, Bp. Funsten, m. South Williams, Baltimore, Md., July, 1905. F. R. Montpelier, Idaho, 1903; Blackfoot, Idaho, 1906 (with other Stas.); Twin Falls, 1908, and Wallace, 1910, Idaho, both with other Stas.; Archd. Boise, Idaho, 1914-15; Dean S. Mich. Cath., Boise, Idaho, 1915-21; Secy. Mssy., Dist. Idaho, 1914-18; Pres. Coun. Adv., 1915-21; Exam. Chapl., 1918-21; Dep. Gen. Conv., 1916-19-25; Del. Prov. Syn., Pac. Coast; Regtr., 1918-20; Secy. Bd. Mssns.; Dioc. Chrmn. Nation-wide Cam.; Dioc. Librn.; Can. Mssnr., Dio. Easton, 1921-22; Secy. Exec. Coun., 1921-24; Secy. Cler., Dio. Easton, 1923-24; Secy. Middle Convo., 1923; R. S. Mary Par., Denton; S. Joh. Par., Hillsboro; Ho. Trin. Par., Greensboro, 1923; Del. Synod, Washington, 1923. Ed. Eastern Shore Churchman, 1926—.
- CHAMBERLAYNE, Churchill Gibson**, R. F. D. No. 2, Richmond, Va.—Head M. S. Stp'h. Ch., Henrico Par., 1919—, Assistant S. Christopher's Sch., since founding of Sch., 1911—, b. Richmond, Va., Dec. 23, 1876; s. John Hampden Chamberlayne and Mary Walker (Gibson), Un. Va., B.A., 1901; Un. Halle-Wittenburg, A.M., Ph.D., 1906; Theol. Sem., Va., 1904. D—1904. P—1914, Bp. Gibson, m. Elizabeth Breckinridge Bolling, Bedford, Va., June 22, 1911. F. Mssy., Albemarle Co., Va., and Chapl. Un. Va., 1906-07; Tchr. Hist. Country Sch. for Boys, Baltimore, Md. (now Gilman Country Sch.), 1907-11; Tchr. Hist. and German and Chapl. in above, 1909-11. Author: "Vestry Book and Register, Bristol Par., Va., 1720-1789" (Pub. in Richmond, Va., 1898, \$5.00); Articles on "Old Blandford Ch." Prin. Geo. Co., Va., and S. Pet. Ch., New Kent Co., Va., "Colonial Churches" (So. Ch'man Co.); Sketch of Dr. Geo. W. Bagby in the "Library of Southern Literature" and other magazine articles.
- CHAMBERS, Benjamin Duvall**, Millwood, Va.—R. Cunningham Par., Clark Co., Va.—, b. Fredk. Co., Md., July 19, 1874; s. Benjamin D. Chambers and Mary Charlotte (Belt). S. Joh. Coll., Annapolis, Md., B.A., 1905, M.A., 1908; Va. Theol. Sem., 1908. D—1908, Bp. Paret; P—1909, Bp. Wash., actg. for Bp. Md. F. R. Trin. Par., Dorsey, Maryland, 1908-12; Cur. Calv. Ch., N. Y. C., 1912-16.\*
- CHAMBERS, George Alexander** (Ma.), 96 Ruskin Road, Sta. 26, Boston, Mass.—Retired—, G. T. S., 1873. D—1873, P—1874, Bp. Potter. F. West Hoboken, N. J., 1874-77; Callicoon Depot, N. Y., 1877-80; Anamosa, Ia., 1880-82; Waterloo, Ia., 1882-89; Dickinson, Bismark and Mandan, N. D., 1889-95; Mssy. Trin. Ch., Pierre, S. D., 1895-99. Secy. Stndg. Com., N. D., 1892-95; Exam. Chapl., N. D., 1892-95; Dep. to Gen. Conv., Dio. N. D., 1895; Del. to Pan Anglican, London, 1908; R. Gr. Ch., Jefferson City, Mo.; Asst. Epiph. Ch., Dorchester, Mass., 1924.\*
- CHAMBERS, George R.** (Ia.), 1255 Market St., San Francisco, Cal.—Non-Par.—, F. R. S. Stp'h. Ch., Newton, Ia., R. S. Andr. Ch., Chariton, Ia.; R. S. Paul Ch., Harlan, Ia.—.\*
- CHAMBERS, Henry Duncan**, 560 Chemeketa St., Salem, Ore.—R. S. Paul's Ch., 1922—, b. Hillsdale, Mich., Sept. 15, 1864; s. George W. Chambers and Amorette May (Lewis), Sea., 1898. D—1895, Bp. Gillespie; P—1899, Bp. Gilbert, m. Florence M. Keifer, Grand Rapids, Mich., June 6, 1885. F. Gr. Ch., Ludington, Mich., 1896; Mssns. Pine Island, Mazeppa, Minn., 1896-98; Chr. Ch., Albert Lea, Minn., 1898-1902; Ch. Gd. Shpd., Portland, Ore., 1902-03. Archd. Dio. Ore., 1903-21; Mem. Hosp. and Sch. Bds., Dio. Ore., 1911; Secy. Stndg. Com., Dio. Ore.; Secy. Diocn. Clergy Pension Fund; Del. Gen. Conv., 1907-19-25.
- CHAMBERS, J. Taylor** (Q.)—Non-Par.—, Ken.; Rec. D—1863, P—1865, Bp. Whittingham. F. Mt. Calv. Ch., Baltimore, Md., 1863-64; Clearfield, Pa., 1866-67; Naperville, Ill., 1867-72; St. Cloud, Minn., 1872-76; Laporte, Ind., 1876-77; Salem, Ore., 1878-87; Carthage, Mo., 1887-91; Connersville, Ind., 1895-97; R. Gr. Ch., Weldon, N. C., 1897; P-in-C. Zion, Mendon, Ill., Dep. Gen. Conv., 1883.\*
- CHAMPLIN, Charles Silas** (C. N. Y.), 64 Oswego St., Baldwinville, N. Y.—R. Gr. Ch., 1913—, b. Otis, Mass., May 30, 1870; s. Albert Benton and Ruth Wood Ellsworth Champlin. Dist. Sch.; S. Stp'h. Coll., B.A., 1899; M.A., 1901; G. T. S., 1902. D—1902, P—1903, Bp. Starkey, m. Lucy Dawes Crouse, 1902. F. R. Ch. Annunc. Oradell, N. Y., 1902-04; Gr. Ch., Yantic, Conn., 1904-06; R. S. Joh. Ch., Elkhart, Ind., 1906-10. Mem. Stndg. Com., Dio. Michigan City, 1909; R. Ho. Trin. Ch., Southbridge, Mass., 1910-13; Trus. S. Stp'h. Coll.
- CHANDLER, Burt C.** (Conn.), Essex, Conn.—R. S. Joh. Ch., July, 1924—, b. Fryeburg, Me., Aug. 21, 1878; s. Paul L. Chandler and Ann Augusta (McKinstry). Hebron Acad.; Un. Maine; G. T. S., B.D., 1905. D—1905, P—1906, Bp. A. L. Williams. F. Greek Master, Kent Sch., 1910-17; R. S. Andr. Ch., Kent, Conn., 1910-24 and Prin. H. Sch., 1917-24.
- CHANDLER, Charles Herbert Leedale** (Ore.), 41st St. and 60th Ave. S., Portland, Ore.—Vic. Ch. Our Sav., 1925—, b. Eng.; s. Charles Chandler and Mary Ann (Leedale). Ch. Div. Sch., P. C., 1907. D—1907, P—1908, Bp. Nichols, m. Minnie M. Williamson, Nov. 5, 1901. F. Supt. and Chapl. Armitage Orphanage, San Mateo, 1907-10; P-in-C. S. Barn. Ch., Arroyo Grande, Cal., 1910; P-in-C. S. Stp'h. Ch., San Luis Obispo, Cal., 1910-17; R. S. Paul Ch., Oregon City, 1917-21; R. Trin. Ch., Pocatello, Ida., 1921-25.
- CHAPIN, John Ashley**, Laconia, N. H.—P-in-C. S. Jas. Ch., Oct., 1923—, also Exam. Chapl. Dio. and Secy. Dept. Soc. Serv. b. San Francisco, Cal., Sept. 1, 1872; s. Densmore David Chapin and Elizabeth Sheldon (Fitch). Un. So., M.A., 1894; G. T. S., 1898. D—1898, Bp. Gailor; P—1899, Bp. L. W. Burton (acting for Bp. Tenn.). F. Cur. Calv. Ch., N. Y. C., 1898; Cur. Chr. Ch., Detroit, Mich., 1899-1902; In-C. Epiph. Mssn., Detroit, 1902-04; R. Ch. S. Joh. Bap., Sanbornville, N. H., 1904-09; R. Trin. Ch., Tilton,

- N. H., 1909-12; Assoc. Min. Ho. Trin. Ch., N. Y. C., 1912-15; R. S. Thom. Ch., Dover, N. H., 1915-18; Archd. Oklahoma, 1919-22; In-C. All SS. Ch., Littleton and Ch. Epiph., Lisbon, N. H., 1922-23.
- CHAPMAN, Adelbert Putnam**, 217 Beechwood Ave., Bridgeport, Conn.—Retired, 1917—, Ya., B.A., 1865; Ya. Div. Sch., 1868-70. D—1879, P—1881, Bp. Williams (Conn.). F. Naugatuck, 1901; Northford, 1900; Fairhaven, 1896-99; S. Luke Ch., Bridgeport, 1891-95; Sandy Hook, 1886-91; Putnam, 1882-86; Middle Had-dam, 1879-82; R. Trin. Ch., Northfield, Conn., 1902-17.\*
- CHAPMAN, Benjamin Edar (C.)**, 307 South Ave., Aurora, Ill.—R. Trin. Ch., Aurora, Ill., 1919—; Pres. Fox River Ch. Sch. Inst.; Dir. Nor. Tchrs. Tr. Sch. (Installed \$15,000 organ in Trin. Ch. and other improvements to total \$23,000.) b. Hamburg, Ia.; s. John Chapman and Fannie (Hicklin). D—1908, P—1909, Bp. Millspaugh. m. Mary L. Leftwich, St. Louis, Mo., Apr. 25, 1906. F. Meth. Min. in Mo.; Lay Cur., S. Jas. Ch., St. Louis, Mo., 1906-07; La. R-in-C. S. Paul Ch., Marysville, and S. Titus Ch., bought prop-erty and remodeled ch., Seneca, Kan., 1907-09; R. S. Matt. Ch., built \$12,000 Ch. at New-ton, Kan., 1909-13; P-in-C. Chr. Ch., Harvard, Ill., 1913-15; Pres. West Side Sun. Sch. Inst.; Chicago. War Service: "Four Minute Man," Lieut. in Liberty Loan drives, Red Cross drive and Liberty Loan Speakers in Chicago, Ill.; Mem. Trus. Ch. Prop. Dio. Kan., 2 yrs.; R. S. Andr. Ch., Chicago, Ill., 1915-19.
- CHAPMAN, Chalmers Durand (W. N. C.)**, Brevard, N. C.—Retired, 1917—, b. Irvington, N. J., Apr. 14, 1845; s. John Daddle Chapman and Jane Wade (Durand). Un. Cy., N. Y., B.A., 1866; LL.B., 1868; Un. Theol. Sem., B.D., 1872. D—1877, Bp. Odenheimer; P—1878, Bp. Sey-mour. m. Frances Eugenia Hassell, Feb. 19, 1839. F. Presb. Min.; R. Gr. Ch., Greenville, Jersey City, N. Y., 1878-96; M-in-C. same, 1877; R. S. Phil. Ch., Brevard, N. C., 1896-1917.\*
- CHAPMAN, Charles Frederick**, 306 W. Broad-way, Butte, Mont.—R. S. Joh. Ch., Butte, Mont. b. Piedmont, W. Va., Apr. 17, 1872; s. Ephraim Chapman and Julia (Russell). Wes. U., B.A., 1895; Ex. Hall, B.D., 1905. D—1898, B—1899. Bp. Vincent. m. Carrye Garlick, Cincinnati, O., Sept. 3, 1902. F. Assoc. Mssy., Cincinnati, O., 1898-1902; R. Central City, Neb., 1902. Mem. Stndg. Com., Dis. Kearney, 1906-12; Exam. Chapl., 1907-12; R. Ch. Our Sav., North Platte, Neb., 1904; Pres. Stndg. Com., Dio. Mont.\*
- CHAPMAN, Henry Hamblin (Alas.)**, Fairbanks, Alaska—P-in-C. S. Matth. Ch., 1923—, b. Anvik, Alaska, Jan. 8, 1895; s. John Wight Chapman and May (Seely). Middlebury H. Sch.; Middlebury Coll., Vt., A.B.; G. T. S., 1921. D—June, 1921, P—Dec., 1921, Bp. Hall.
- CHAPMAN, Henry Paschall (Har.)**, 3131 Fair-field Ave., Fort Wayne, Ind.—Non-Par.—. Volunteer wk. b. West Phila., Pa., 1844; s. Henry Barker Chapman, and Anna Garrett (Paschall). Phil. Div. Sch., 1876. D—1876, P—1877, Bp. Howe. m. Anna Maria Sowers, May 9, 1882. F. Ch. Ho. Apos., St. Clair, Pa., 1876-82; Asst. S. Stph. Ch., Beverly, N. J., 1882; S. Dav. Ch., Manayunk, Pa., 1882-86; S. Mary Par., St. Mary's Co., Md., 1887-92; Epiph. Par., Pr. Geo. Co., Md., 1892-94; Officiat., 1894-1907; In-C. All SS. Ch., Brookland, Pa., 1907-11; Mid-dletown, Pa., 1911-12; officiating constantly in many places.
- CHAPMAN, James Jeffries (Kyo.)**, Tsu, Mie Ken, Japan—Mssy. in Prov. of Mie, Dec., 1924—, b. Fauquier Co., Va., July 21, 1873; s. William Henry Chapman and Josephine M. (Jeffries). Un. Va., B.A., 1894; Theol. Sem. Va., 1899. D—1899, P—1899, Bp. Whittle. m. Ellen Ritchie Scott, Gordonsville, Va., Sept. 26, 1901. F. Mssy. Dist. Kyoto, Japan, June, 1890-24.
- CHAPMAN, John H.**, Greenwich, Conn.—Non-Par., 1925—, b. Fauquier Co., Va., August 6, 1875; s. Col. W. H. Chapman and Josephine M. (Jeffries). Un. Va., 1898; Va. Theol. Sem., 1902; G. T. S., 1903. D—1903, P—1904, Bp. Burgess. m. Rosamond C. Low, Brooklyn, N. Y., June 1, 1905. F. Asst. S. Bernard Ch., Bernardsville, N. J., 1903-04; Gr. Ch., Brooklyn, N. Y., 1904-05; R. S. Stph. Ch., Ridgefield, Conn., 1906-14; R. S. Paul Ch., Chestnut Hill, Phil., Pa., 1914-25. Chapl. U. S. Army, A. E. F., 1918-19.
- CHAPMAN, John Wight**, Anvik, Alaska—Mssy. and In-C. Chr. Mssn., Anvik, Alaska, 1887—, b. Pikesville, Md., June 2, 1858; s. Albert Chapman and Matilda Grace (Mulchaey). Mid-dle. College, 1879; D.D., 1915; G. T. S., 1886. D—1886, Bp. H. C. Potter; P—1887, Bp. Bis-sell. m. Adelaide May Seely, Middlebury, Vt., Oct. 18, 1893. F. City Mssns., N. Y., 1886-87. Author: "Ten'a Texts and Tales," 1914.
- CHAPMAN, Raymond Andrews (Ma.)**, 668 Tre-mont St., Boston, Mass.—Vic. St. Stph., Boston, Mass., 1923—, b. Bethel, Me., Oct. 10, 1887; s. James Locke Chapman and Evelyn (Andrews). Dart., A.B., magna cum laude. And., S.T.B., 1917. D—1921, P—1922, Bp. Horner.\*
- CHAPPELL, James (Tok.)**, 32 Kitakuru Wa-Cho-Maebashi, Japan—Mssy-In-C. Mssns., Tasashi, Shinmachi, Maebashi—, T. C. T., B.A., 1893; M.A., 1895. D—1895, Bp. Sweatman; P—1897, Bp. McKim. m. Florence Louise Lloyd, 1895.\*
- CHARD, Arthur**, Hastings, Minn.—R. S. Luke's Ch., Hastings, 1907—, b. Poole, Dorsetshire, Eng., Dec. 22, 1862; s. Edward Chard and Ann (Newberry) Sea. Div. Sch., B.D., 1893. D—1892, Bp. Gilbert; P—1893, Bp. Thomas. m. Susan B. Best, Farmington, Minn., Oct. 4, 1892. F. R. Sleepy Eye, Minn., 1892; Waterville, Minn., 1893; Creston, Ia., 1895; Hutchinson, Kan., 1898; Casselton, N. D., 1900; Trin. Ch., Litchfield, Minn., 1905. Secy. Dio. S. S. Assoc., 1910; Del. Gen. Conv., 1916; Dean, Stillwater Deanery, 1916—; Mem. Stndg. Com., 1923.
- CHARD, Leslie Frank (W. N. Y.)**, St. Mary's Rectory, Gowanda, N. Y.—P-in-C. S. Mary Ch., July, 1924—, b. Foot's Cray, Kent, Eng., June 10, 1896; s. Francis William Chard and Clara May (Crowthurst). Secular; Educated in Eng.; Delancey Div. Sch., 1924. D—1924, P—1925, Bp. C. H. Brent. m. Sarah Helen Higham, Mar. 30, 1921.
- CHARLES, Arthur L. (L. I.)**, 309 Brooklyn Ave., Brooklyn, N. Y.—R. S. Mark's Ch., 1918—, b. Brantford, Ontario, Canada, June 14, 1885; s. Edwin Thomas Charles and Emily Frances (Gibbs). Western Un., London, Canada; Huron Coll., L.Th., B.D., 1909. D—1909, P—1910, Bp. of Huron. m. Emma E. Potter, 1909. F. Asst. Chr. Ch., Glen Ridge, N. J.
- CHARLES, Clarence W. (S. O.)**, 472 S. Ohio Ave., Columbus, O.—Asst. All SS. Ch. (Deaf Mutes), Columbus, O.; also Gen. Mssy. to Deaf, Dios. Ohio, S. Ohio, Indianapolis, Michigan and W. Michigan, Jan., 1920—, b. Mansfield, O., Nov. 17, 1866; s. Isaac B. Charles and Esther A. (Dickson). Ohio Sch. for Deaf; Gallaudet Coll. for the Deaf, Washington, D. C., B.A., D—1915, P—1920, Bp. T. I. Reese. m. Clara B. Scott, June 27, 1900.
- CHARLES, Reginald Ernest (M.)**, 33 East Montcalm St., Detroit, Mich.—Asst. S. John's Ch., Detroit, 1923—, b. Brantford, Ont., Can., June 13, 1889; s. Edwin Thomas Charles and Emily Frances (Gibbs). Brantford Collg. Inst.; Univ. Western Ont., London, Can., B.A., 1915; Huron Coll., L.Th., 1915. D—1915, P—1916, Bp. Williams. m. Luella Waddle, 1917. F. R. S. David's, London, Can., 1915-20; also Classical Tutor, Huron Coll., 1916-20; R. Gr. Ch., Bay City, Mich., 1920-23.
- CHARLES, William**, 224 Highland Ave., Detroit, Mich.—Retired, 1906—, b. Ireland, Nov. 10, 1838; s. John Charles and Mary (Kavanaugh). Racine Coll., M.A., 1861; Nashotah, B.D., 1864. D—1864, P—1865, Bp. Kemper. m. Isabelle Broome, St. Paul, Minn., Aug., 1873. F. Ch. Interces., Stevens Point, Wis., 1864-67; Trin. Ch., Three Rivers, Mich., 1866-68; R. All SS. Ch., Pontiac Mich., 1868-70; S. Jas. Chap., Detroit, Mich., 1870-76; R. Mariner's Ch., Detroit, Mich., 1876-87; S. Jas. Ch., Grosse, Ill., 1887-1903; S. Luke Ch., Detroit, Mich., 1903-06.
- CHARTERS, Lloyd Stephenson (C. N. Y.)**, Nor-wich, N. Y.—P-in-C. Emman. Ch.—, b. Brook-lyn, N. Y., Dec. 20, 1894; s. David Charters

- and Alice (Stephenson). S. Stph. Prep. and So. Brooklyn H. Sch.; S. Stph., A.B., 1917; G. T. S., 1922. Bp Burgess; P—1923, Bp. Lines. m. Ethel Anna Barrett, 1923; F. Vic. S. John's Chap., 1922, and Cur. S. Paul's Ch., Englewood, N. J., 1923.\*
- CHARLTON, William Chapman** (L. I.), 765 Crescent St., Astoria, N. Y.—R. Ch. Redeemer, Astoria, N. Y., 1918—. b. Galeshead, Eng., Feb. 10, 1869; s. Thomas Charlton and Ellen (Chapman). Drew Sem., 1896. D—1910, P—1911, Bp. Darlington. m. Mary E. Mills, Sidmouth, Eng., May 8, 1896. R. S. Andr. Ch., Jacksonville, Fla., 1909-18.\*
- CHARNOCK, Roger** (P.), Indiana, Pa.—R. Chr. Ch.—. b. England; s. Roger Charnock and Jane (Butler). Bristol Coll., London, B.A.; Un. Tenn., Ph.D.; Mansfield Oxford, 1887. D—1909, P—1909, Bp. Whitehead. m. Marie L. Davies, Mar. 11, 1890. F. R. S. Pet. Ch., Butler, Pa. Author: "Religious Life of Abraham Lincoln"; "Safeguarding the Imagination"; "The Man Outside the Church."
- CHASE, Arthur** (W. Ma.), Ware, Mass.—R. Trin. Ch., 1895—. Tr., 1889; Epis. Theol. Sch., B.D., 1892. D—1892, Bp. Brooks; P—1893, Bp. Niles. F. Tchr. at Southboro, Mass., 1892-93; Asst. Adv. Ch., Boston, 1894-95.\*
- CHASE, Henry Edward** (Mil.), Springbrook, Wis.—R. S. Luke Ch.—. Ken., B.A., 1886; Nash., B.D., 1896. D—1893, Bp. Burgess; P—1894, Bp. Nicholson. F. Prin. Prep. Dept. Nash., 1894-1901; Prof. Past. Theol. and Chris. Evid. in same, 1899-1901; R. Ch. S. Joh. Chrys., Delafield, Wis., 1894-97; P-in-C. S. Paul Ch., Columbus, Wis., 1897-1901; R. Gr. Ch., Hinsdale, Ill., 1901-07; P-in-C. S. Andr. Ch., Downers Grove, Ill., 1902-07. Del. Gen. Conv., 1910; Exam. Chapt.; Mem. Dio. Bd. Mssns.; Archd. La Crosse, Wis.\*
- CHASE, Horace Russell** (At.), 210 East Virginia Ave., College Park, Ga.—R. S. Joh. Ch., 1921—. b. Peoria Co., Ill.; s. Rev. Samuel Chase and Sarah (Russell). Trin. Coll.; Racine Coll.; Trin. Coll., Hartford, B.A., M.A.; Colmb., LL.B. D—1921, P—1922, Bp. Mikell. m. Catherine Church Cruger, Feb. 18, 1882.
- CHASE, Leland G.** (N. H.), Windsor, Vt.—Asst. S. Paul's, Windsor—, Chapt. State Prison, Vt., and Asst. Trin. Ch., Cornish, N. Y., 1926—. D—June, 1926, Bp. Dallas.\*
- CHASE, March** (Mil.), Winnetka, Ill.—Non-Par.—. Jub. Coll., Ill.; G. T. S. D—1868, P—1869, Bp. Whitehouse. F. Charleston, Ill., 1866-69; St. Stph. Ch., Chicago, 1869-72; Alton, Ill., 1872-81; Mineral Point, 1881; R. Winnetka, Ill., 1881-1914; Dean Madison Convo., 1897—; Del. Gen. Conv., 1892.\*
- CHASE, Rufus S.** (L. A.), 1065 No. El Molino Ave., Pasadena, Cal.—Asst. All SS. Ch., Pasadena, Cal., Nov., 1916—. b. Portland, Me., Dec. 10, 1858; s. Albert Chase and Frances Ellen (Davis). Harv. Spec.; Ep. Theol. Sch., B.D. D—1881, Bp. Clarke; P—1892, Bp. Wells. m. Georgiana S. Gowey, Olympia, Wash., Feb. 28, 1912. F. R. S. Mich. Ch., No. Yakima, Wash., 1891; S. John. Ch., Olympia, Wash., 1892-98; S. Phil. Ch., Easthampton, Mass., 1898-1905; Emman. Ch., Wakefield, Mass., 1905-12; Ch. Mess., Santa Ana, Cal., 1912-16. Reg. Dio. West, Mass.
- CHASE, Waldo F.** (L. A.), Marlborough School, Los Angeles, Cal.—Non-Par.—. F. Asst. S. Joh. Ch., Los Angeles, Cal.—.\*
- CHASE, William Sheafe** (L. I.), 481 Bedford Ave., Brooklyn, N. Y.—R. Chr. Ch., Brooklyn, 1905—. b. Amboy, Ill., Jan. 11, 1858; s. Newton S. Chase and Harriet F. (Peckham). Br., A.B., 1881, A.M., 1884, D.D., 1912; Epis. Theol. Sch., B.D., 1885. D—1885, P—1886, Bp. Clark. m. (1) Susan Gladding, 1887; (2) Fannie Louise Jackson, 1914. F. Asst. Emman. Ch., Boston, Mass., 1885; R. S. Jas. Ch., Woonsocket, 1885-1902; Hon. Can. Cath., Garden City, and Chapt. S. Paul's Sch., 1902-05. Author: "Catechism on Motion Pictures in Inter-State Commerce," published by New York Civic League, Albany, N. Y.
- CHATTIN, John Morgridge** (Pa.), Westville, N. J.—or, Morgan Hayes & Co., Paris, France—. F. Cur. S. Paul Ch., Chestnut Hill, Phila., Pa.\*
- CHAUNCEY, Egisto Fabbri** (S. O.), 85 Jefferson Ave., Columbus, O.—R. Tr. Ch., Columbus, 1913—. b. Paris, France, Nov. 29, 1874; s. Frederick Chauncey and Esther Wetmore (Cryder). Harv. Un., 1896-97; Camb. Theol. Sch., B.D.; Miami Un., D.D. D—1900, P—1901, Bp. Lawrence. m. Edith Lockwood Taft, 1904. F. Cur. S. Geo. Ch., N. Y., 1900-04; Asso. R. Ho. Trin. Ch., Brooklyn, N. Y., 1904-06; R. S. Mark Ch., Mt. Kisco, N. Y., 1906-13.\*
- CHEATHAM, A. Whitfield** (Ala.), Demopolis, Ala.—P-in-C. Trin. Ch.—. b. Henderson, N. C., Sept. 1, 1870; s. William Allen Cheatham and Asenath F. (Parham). Davidson Coll., N. C., A.B., 1890; Prin. Sem., 1893. D—1894, P—1895, Bp. Tuttle. m. Vera May Revell, 1912. F. Los Angeles, Cal. Non-Par. R. S. Stph. Ch., McKeesport, Pa., 1921.\*
- CHEATHAM, Thaddeus Ainsley** (N. C.), Pinehurst, N. C.—Non-Par.—. Un. N. C., B.A., 1900; Un. So., B.D., 1903. D—1903, P—1904, Bp. Cheshire. F. R. S. Barth. Ch., Pittsboro, 1903-04; Chr. Ch., Tyler, Tex., 1904-06; S. Tim. Ch., Wilson, N. C., 1906-09; Salisbury, N. C., 1909. Trus. Un. So., 1910; In-C. work Pinehurst Rel. Assoc., 1910; on Staff Calv. Ch., Pittsburgh, Pa., 1915—.
- CHENEY, Robert Francis**, Southborough, Mass.—Vic. S. Mark Ch., Southborough, 1910—. b. Lee, Mass., Dec. 18, 1875; s. Robert Bruce Cheney and Maria Louisa (Couch). Wms., B.A., 1897; M. A., 1898; Epis. Theol. Sch., B.D., 1901. D—1901, Bp. Lawrence; P—1902, Bp. McVickar. m. Irma G. Port, Chenango Forks, N. Y., Sept. 25, 1901. F. Min. Calv. Ch., Pascoag, R. I., 1901-04; R. S. Paul Ch., Gardner, Mass., 1904-10.
- CHENEY, William Franklin**, 90 Maple Pl., East Dedham, Mass.—R. Emer. Ch. Gd. Shpd.—. R. Ch. Gd. Shpd., Dedham, Mass., 1876—. Harv., B.A., 1873; Phil. Div. Sch., B.D., 1876. D—1876, P—1877, Bp. Paddock. R. Ch. Gd. Shpd., Dedham, Mass., 1876—.\*
- ✱**CHESHIRE, Rt. Rev. Joseph Blount**, Ravenscroft, 802 Hillsboro St., Raleigh, N. C.—Bp. No. Carolina, 1893—. b. Tarborough, N. C., Mar. 27, 1850; s. Jos. Blount Cheshire and Elizabeth Toole (Parker). Trin. Coll., B.A., 1869, M. A., 1872; Un. N. C., D.D., 1890; Un. So., D.D., 1894; Trin. Coll., D.D., 1916. D—1878, Bp. Atkinson; P—1880, Bp. Lyman. Cons. Ep. Oct. 15, 1893, by Bpp. Lyman, Watson, Capers, Quintard, Dudley, Weed, Sessums, m. (1) Annie Huske Webb, Hillsboro, N. C., Dec. 17, 1874; (2) Elizabeth Lansdale Mitchell, Maryland, July 19, 1899. F. Lawyer, 1872-78; M-in-C. and R. Chap. Cross Chapel Hill, N. C., 1878-81; R. S. Pet. Ch., Charlotte, N. C., 1881-93. Author: "Early Conventions Diocese of N. C." (1882); "Fragments of N. C. Church History" (1886); "Ch. in Province of N. C."; "Decay and Revival"; "Parson Miller and Whitehaven Church" (1890); "Hist. of Church in Confederate States" (1912; Longman, Green & Co)
- CHESLEY, John Harry** (Ga.), Cordele, Ga.—Vic. Chr. Ch., 1922—. Theol. Sem. Va., 1875. D—1878, Bp. Pinkney; P—1880. R. Ch. Asc., Claymont, Brandywine Hundred, 1894; Dean Trin. Cath., Easton, Md.; R. Chr. Ch., S. Michael and Ho. Innoc., Talbot Co., Md.\*
- CHESTNUT, John Norton**, Great Falls, Mont.—Retrd.—. Nash., B.D., 1872. D—1872, Bp. Robertson; P—1875, Bp. Robertson. F. Ch. Ho. Innoc., St. Louis, Mo., 1872-73; Trin. Ch., St. Charles, Mo., 1873-77; Ch. Adv., St. Louis, Mo., 1877-86; S. Pet. Ch., Louisville, Ky., 1886-87; Chr. Ch., Henrietta, Mich., 1896-1903; R. S. Paul Ch., Fort Benton, Mont.\*
- CHESTER, Mortimer** (Sac.), Woodland, Cal.—R. S. Luke Ch., Aug., 1926—. Secy. Dio. Sacramento, 1925—. Ed. "Sacramento Missionary," 1924—. b. Chelsea, Mass., May 4, 1892; s. Arthur Herbert Chester and Elizabeth Slade (Rich). G. T. S., 1919; Sea., B.D., 1923. D—1918, Bp. Weller; P—1919, Bp. J. H. Johnson. m. Miriam Freeman Bispham, Aug. 3, 1920. F. P-in-C. Mssns.; Gd. Shpd., Hemet, Cal., S. Stph., Beaumont, and two others, 1919-21; Gen. Mssy-in-C. Santa Maria Mssn. Field, Dio. Los Angeles, 1921-24; P-in-C. S. Luke's, Auburn,

- and Placer County Mssns., Cal., 1924-26; Chrmn. Dept. Publicity.
- CHEW, John Marshall** (N. Y.), 33 Dubois St., Newburgh, N. Y.—1st R. Ch. Gd. Shpd.—, b. Houston, Tex., May 17, 1862; s. John Calhoun Chew and Zilphia Guthrie (Fuller). Colomb. B.A., 1883; G. T. S., 1886. D—1886, P—1887, Bp. H. C. Potter. m. Helen L. MacDonalld, N. Y. C., Dec. 17, 1914. F. Asst. H. Trin. Ch., N. Y. C., 1886-87; Asst. Asc. Ch., N. Y. C., 1887-90; R. Trin. Ch., Fishkill, N. Y. C., 1890-91. Chrmn. Joint Cmsn., Dio. N. Y. State on Laws Governing Ch. Corp., 1892-95. Author: "Why Am I a Churchman?" (Lect. pub. by sub., Newburgh, N. Y.); "Moral Leadership and Christian Stewardship" (1905, Newburgh, N. Y.). Fndr. Ch. Resur., Hopewell, N. Y., 1891.\*
- CHIDESTER, William Keith** (W. M.), 406 Second St., Manistee, Mich.—R. Ho. Trin. Ch., 1923. b. Hastings, Mich., April 22, 1898; s. William Nettleton Chidester and Clara (Roberts). Hastings Pub. Sch.; Hastings H. Sch.; Univ. Mich., B.A.; G. T. S., 1923. D—1923, P—1923, Bp. McCormick. m. Helen Deborah Bates, 1923.
- CHIERA, George C.**, 183 Salem St., Boston, Mass.—R. S. Francis of Assisi Ch.—.\*
- CHIERA, Henry J.**, 359 Broome St., N. Y. C.—On Staff of City Mssns.—. F. Cur. Calv. Ch., N. Y. City.—.\*
- CHILD, Arthur John** (Sac.), Napa, Cal.—R. S. Mary Ch., Mar., 1924—. b. Castle Acre, Norfolk, Eng.; s. Thomas Child and Georgina (Page). Eng. Pub. Schs.; Sask. Univ., Can.; Emmanuel Coll., Saskatoon, Can., 1912. D—1910, P—1912, Bp. of Saskatchewan, m. Elizabeth Palfrey Hollingdale, 1911. F. P-in-C. Mssn. Par., Dunsmuir and McCloud, Cal., 1922-24.
- CHILD, Charles Judson** (N'k), 86 Marion St., Paterson, N. J.—R. Trin. Ch., 1922—. b. Derby, Conn., 1889; s. Charles Fremont Child and Katie Edna (Judson). Ansonia H. Sch.; St. Stephen's Coll.; G. T. S., 1917. D—1918, P—1919, Bp. Lincs. m. Alice S. Sparling, 1919. Mem. Bd. Relig. Ed., Dio. N'k; Vice Pres. Paterson Coun. Chs.; Treas. Local Ministers' Asso.\*
- CHILD, George Danvers**, Springfield, Vt.—P-in-C. S. Mark's—, b. Stratton, England, 1876; s. Thomas Hannington Irving Child and Florence (Crossman). S. Peter's College, Radley. D—1907, P—1908, Bp. of Calgary. m. Gw'n-doline Price, 1898. F. Mssy. Stettler, Alta., 1907; R. S. Barn., Calgary, 1908-10; Asst. S. Mary Magdalene, Tor., 1910-13; R. S. Mark, Chester, Ill., 1913-14; R. S. Joh. Ch., Springfield, Ill., 1914-17; R. S. Mary's, El Dorado, Ark. Ed. Springfield Churchman, 1914-17; Pvt. 4th Canadian Inf. Battn., Mar., 1917-May, 1919.\*
- CHILD, Harrison Bird** (Mass.), Medfield, Mass.—Engaged in study of Scholastic Philosophy, 1923—. b. East Walpole, Mass., Feb. 26, 1889; s. Harrison Hayford Child and Rebecca Hill (Bird). Milton Acad.; Harv., A.B.; Trin. Coll., Cambridge, Eng., 1 year special work; Epis. Theol. Sch., Camb. D—1919, Bp. Babcock; P—1920, Bp. Lawrence.
- CHILDS, George Jay**, 750 E. Fourth St., St. Paul, Minn.—R. S. Pet. Par., St. Paul, 1914—. b. Burnett, Wis., Nov. 29, 1876; s. George Alansen Childs and Mary Mindwell (Sawyer). Sea., 1900. D—1900, P—1900, Bp. G. M. Williams. m. Olive Caroline Currie, Euclid, Minn., Aug. 8, 1901. F. Loc. Ten. Chr. Ch., Calumet, Mich., 1900-01; R. Ho. Trin. Ch., Iron Mountain, Mich., 1901-04; P-in-C. S. Sph. Ch., Casselton, N. Dak., and contig. field, 1905-14. Secy. N. Dak. Convo., 1909-14; Dept. Gen. Conv., 1904, 1913; Mem. Dio. Bd. Mssns., Minn., 1915-17; Mem. Directorate, Minn., 1925—.
- CHILTON, Samuel Blackwell** (Va.), Hanover, Va.—R. S. Paul's Par., July, 1924—. b. Lakota, Va., May 27, 1900; s. Charles Blackwell Chilton and Harriet Glassell (Hamilton). V. P. I.; Univ. Va.; V. T. S., 1924. D—1924, P—1925, Bp. W. C. Brown. m. Harriet Harrington McMillan, Sept. 3, 1925.
- CHINN, Austin Brockenbrough**, P. O. Box 503, Carmel, Cal.—. D—1894, Bp. Whittle; P—1905, Bp. Newton. F. Cople Par., Va., Asst. Gr. Ch., Chicago, Ill., 1897; R. S. Joh. Ch., Covington, Ky.; Ch. the Asc. Frankfurt, Ky.; R. Trin. Ch., Menlo Park, Cal., 1908, Mem. Stnds. Com., Dio. Lex., 1904-08; Dep. to Gen. Conv., Dio. Lex., 1904 and 1907.\*
- CHIPMAN, John** (Miss.), 521 5th St., Corinth, Miss.—P-in-C. Mssn., Corinth, Tupelo, Okolona, and Iuka, N. Miss., 1922—. b. Waddington, N. W.; s. William Colfax Chipman and Harriet G. (Summer). H. Sch. and Special D—1899, Bp. Weed; P—1903, Bp. Nelson. m. Maria Beard Randolph, 1892. F. Chr. Ch., Augusta, 1899-1905; Mssn. nr. Jackson, 1905-06; R. S. Joh. Ch., Pascagoula, Miss., 1906-22.
- CHIPP, Francis James** (N. J.), 206 Central Ave., Hammonton, N. J.—R. S. Mark's; M-in-C. Trin., West Berlin; Gd. Shpd., Berlin, N. J., 1925—. F. R. All SS. Ch., Torrington, Wyo.; R. S. Jas. Ch., Riverton, Wyo.; P-in-C. S. Phil. and Ho. Trin., Chicago, Ill., 1922-23; R. S. Wilfrid's Ch., Camden, N. J., 1923-25.
- CHITTENDEN, Henry Martyn** (Sp.), 315 E. Wood St., Paris, Ill.—R. S. Andr. Par., Paris, 1920—. b. Austerlitz, N. Y., Sept. 27, 1849; s. Martin Barney Chittenden and Hannah Esther (Eastman). Pub. and Priv. Schs., Greenville, Ill.; Un. Wis., B.S. D—1887, P—1892, Bp. Seymour. m. Miss Charlotte Elizabeth Daniels, 1879. F. Carlinville and Edwardsville, Ill., 1889; Carlinville and Chesterfield with Waverly, 1892; R. and Archd. Alton, 1892-1910; P-in-C. Carlyle, Salem, Olney, Mt. Vernon and McLeansboro, Ill., 1910; R. S. Thos. Ch., Salem, Ill. Dep. Gen. Conv., Div. Sp., 1907; Dep. Gen. Conv., 1910, 1913. Author: Hymns and Poems in Ch. and Secular Papers.\*
- CHORLEY, Edward Clowes**, Garrison, N. Y.—R. S. Phil. Ch.-in-Highlands, Garrison, N. Y., 1908—. b. England. s. Henry George and Paulina (Clowes). Richmond Coll., B.A., 1888; Phil. Div. Sch., B.D., 1904; Trin. Coll., D.D., 1916. D—1902, P—1902, Bp. Potter. m. Florence Dover, London, Eng., 1892. F. Asst. Chr. Ch., Yonkers, N. Y., 1901-02; Asst. S. Geo. Ch., Newburgh, N. Y., 1902; R. Emman. Ch., Great River, N. Y., 1902-06; Asst. Bethesda Ch., Saratoga, N. Y., 1906-08. Histor. Dio. N. Y.; Trus. Cath. S. Joh.-the-Div., N. Y. C., Trus. Ch. Hist. Soc.; Dep. Prov. Syn.; Dep. Gen. Conv., 1919, 22, 25. Histor. Prot. Epis. Ch.; Trus. Sec. Corp. for Relief of Widows and Children of Clergymen of the Prot. Epis. Ch. in State of New York; Mem. Dio. Soc. Serv. Com.; Mem. Joint Comm. on Press and Publicity. Author: "History St. Philip's Church-in-the-Highlands" (Garrison, 1911, \$6.00).
- CHOWINS, Harry Laurence** (W. Mo.), 500 Grand View Blvd., Kansas City, Mo.—R. S. John's Ch., Kansas City, 1924—. b. Lincoln, Neb., Aug. 26, 1893; s. Edmund Chowins and Elinor Mabel (Powers). High Sch., Kan. City; Sea. Prep., Sea. Div. Sch., 1921. D—1920, Bp. Wise; P—1923, F. M-in-C. Gr. Ch., Ottawa and S. Barn., Williamsburg, Kan., 1920-21. Asst. R. S. Paul's Ch., Kansas City, Mo., 1921-24.
- CHRISTIE, E. B.**, Camden, N. J.—R. S. Andr. Ch.—.\*
- CHRISMAN, Clayton A.** (Md.), 2707 Kate Ave., Baltimore, Md.—R. S. Marg. Ch., Baltimore, Md., 1916—. b. North Mountain, West Va., Jan. 17, 1868; s. George A. Chrisman and Eliza (Tinghamfeldter). Theol. Sem. Va., 1895; Un. Chicago, Ph.B., 1911. D—1895, P—1896, Bp. Peterkin. m. Julia Crothers, July 12, 1899. F. Chr. Ch., Wellsburg, W. Va., 1895-97; S. Luke Ch., Memphis, Tenn., 1897; Chr. Ch., Bluefield, W. Va., 1898; S. Pet. and S. Mark Chs., Louisville, Ky., 1898-1903; Central City, Colo., 1903-06; R. S. Luke Ch., Denver, Colo., 1906-12; R. S. Thomas, 1912-14; R. Chr. Ch., Forest Hill, Md., 1914-16.
- CHRISMAN, Wilson Page**, Williamson, W. Va.—R. S. Paul Ch.—. Archd. Hansford, W. Va.—. Theol. Sem. Va., 1894. D—1894, P—1895, Bp. Peterkin. F. Asst. Zion Ch., Charlestown, W. Va., 1894-96; Ch. Epiph., Barton Heights, Va., 1896-1902; Trin. Ch., Moundsville, W. Va., 1902-11.\*
- CHRISTIAN, Ellis A.** (W. M.), 842 Sherman St., S. E., Grand Rapids, Mich.—P-in-C. S. Phil.

- Ch.—1920—. b. Richmond, Va.; s. Wallace Christian and Josephine (Wyatt). H. Sch., Pa., Lincoln Un., A.B., A.M.; Lincoln Sem., S. T. B. D.—1916, Bp. Darlington, P—1917, Bp. Brooke for Bp. Darlington, m. Esther B. Caruthers, June 10, 1919. F. Mssy, Oklahoma City and Shawnee, Okla.—R. S. Jas. and S. Phil. Chs., Little Rock, Ark.—
- CHRISTIAN, George Palmer** (W.), 607 Forest St., Orange, N. J.—Asst. P. All SS. Ch., 1915—. b. Richmond, Va., Nov. 23, 1881; s. Edward D. Christian and Helen Campbell (Palmer). S. Paul's Sch., Concord, N. H.; Yale Un., B.A.; Gen. Sem., 1911. D—1911, P—1912, Bp. Harding.\*
- CHRISTIAN, Guy Douglas**, Manhattan, Kan.—Archd. and Teaching Missioner, 1923—. b. Galveston, Tex., Sept. 8, 1880; s. Frank Asbury Christian and Virginia Antoinette (Watkins). Richmond Coll., 1902-04; Va. Theol. Sem., 1906; G. T. S., 1909; Oxon., 1915. D—1908, P—1909, Bp. Gibson. m. Annette Louise Stith, Richmond, Va., Oct. 8, 1907. F. Lay Worker, Weddell Mem. Ch., Richmond, Va., 1902-04; Mssn. Home, Greene Co., Va., and Emmanl. Ch., Greenwood, Va., 1905-06; West Point, Va., 1906-08; Cur. Gr. Ch., N. Y. C., 1908-09; Nome Alaska, 1909-15. Dean. Ho. Trin. Cath., Juneau and Douglas, Alaska, 1916-20; Asst. R. S. Luke's, Grmntwn., Phila., 1920-22; Asst. and Special Preacher, S. Jas., Phila., 1922-23. Dept. (Alaska) Gen. Conv., 1916; Chrmn. Coun. Adv. and Exam. Chapl.
- CHURCH, Frank Henry** (Cal.), 1217 Sacramento St., San Francisco, Cal.—Secy. Dio. Cal., 1920—. Retired, Apr., 1926—. b. Toledo, O., Mar. 24, 1858; s. Roger W. Church and Eliza P. (Hall). Trin., M.A., 1895; Berk., 1885. D—1885, Bp. Niles; P—1886, Bp. John Williams. m. (1) Virginia Easton Hobart, Meriden, Conn., June 3, 1886; (2) Alice Elizabeth Wilson, May 1, 1924. F. Asst. S. Andr. Church, Meriden, Conn., 1885-86; S. Philip's Church, Putnam, Conn., 1886-89; Assistant Trinity Church, San Francisco, Cal., 1889-91; Assistant S. Luke Ch., San Francisco, 1891-93; Loc. Ten., S. Joh. Ch., Oakland, Cal., 1893-94; Chr. Ch., Alameda, Cal., 1894-95; Secy. Dio. Cal., 1893-96; R. S. Luke Ch., Tacoma, Wash. Chapl. and Trus. Annie Wright Sem., 1896-99; Secy. Dio. Olympia, 1897-99; S. Paul Ch. Chap. Flushing, N. Y., 1900-04; Cur. Trin. Chap., N. Y. C., 1904-05; Vic. Chap. Mess., N. Y., 1906-11; Cath. Staff Mssns., San Francisco, Cal., 1911-15; Loc. Ten. Ch. Our Sav., Santa Clara, Cal., S. Pet. Ch., Redwood City, Cal., and Mssn. S. Matt. Ch., Oakdale, Cal., 1914-16; Loc. Ten. Holy Innoc. Ch., San Francisco, 1916-18; R. All SS. Ch., San Francisco, 1918-19; R. S. Pet. Ch., San Francisco, 1919-20. R. S. Matth. Ch., Berkeley, Cal., 1923-26. Fndr. Bur. Inform. Supply (Ch. Depository), San Francisco, Cal., 1893-1911. Ed. "Pacific Churchman," 1914-21.
- CHURCH, Ransom Moore** (Ma.), Geneva, N. Y.—Non-Par.—Ho., B.A., 1897; M.A., 1898; G. T. S., 1900. D—1900, Bp. Potter; P—1900, Bp. J. H. Johnson. F. S. Barn. Mssn., 1900; Ch. Ang., Los Angeles, 1900-02; S. Athen. Ch., Los Angeles, Cal., 1900-03; S. Joh. Ch., Auburn, N. Y., 1902-07; S. Joh. Ch., Cleveland, O., 1907-10; R. S. Pet. Ch., Cambridge, Mass., 1910-14; Non-Par. 1915-17; S. Mary's Ch., Newton, Mass., 1918-22; R. Ch. Mess., Boston, Mass., 1922-24.
- CINCOTTI, Abraham**, 236 E. 11th St., N. Y. C.—Mssy. S. Ambrose Ch., N. Y. C.—\*
- CLAIBORNE, Randolph Royall** (Ark.), 103 Harrison St., Camden, Ark.—R. S. Joh. Par., Oct., 1924—. b. New Glasgow, Va.; s. Sterling Burwell Claiborne and Anne Mead (Bolling). Wm. & Mary Coll.; Va. Theol. Sem., B.D., D—1901, P—1902, Bp. Randolph. m. Mary Clark, Wythe Co., Va., June 24, 1903. F. R. S. Sph. Ch. and Mssn. Field, Bedford Co., Va., 1901-04; R. Joh. Meml. Ch., Farmville, Va., and Mssn., 1904-07; R. Gr. Ch., St. Francisville, La., and Mssns., 1907-10; R. Chr. Ch., Montgomery, Ala., and Mssns., 1910-13; R. S. Jas. Ch., Marietta, Ga., 1913-24.
- CLAIBORNE, William Sterling** (Tenn.), Sewanee, Tenn.—Archd. Sewanee, 1922—. b. Amherst Co., Va., Dec. 11, 1879; s. William Royal Claiborne and Alice Watkins (Clay). Roa. Coll., 1897, D.D., 1925; Un. So., 1900-01. D—1899, P—1901, Bp. Gailor. m. Minnie M. Marlowe, Chicago, Ill., 1902. F. R. Sewanee, Tenn., 1900-14; Trus. Un. So., 1910; Trus. S. Kath. Sch., Bolivar, Tenn., 1914. Fndd. S. Andr. Indus. Sch. Boys, Sewanee; Refndd. S. Mary's-on-the-Mountains Sch., Sewanee, Tenn., Girls; instab. Emerald Hudgson. Capt. Chapl. 167th Inf., 1919, 42nd (Rainbow) Div. Author: "Roy in the Mountains" (Pub. E. S. Gorham, 1916).
- CLAMPETT, Frederic William** (Cal.), Pro-Cathedral Ho. Trin., Paris, France.—T. C. D., B.A., 1882, M.A., 1886; S. J., D.D., 1895. D—1881, Bp. of Derry; P—1883, Bp. Potter. F. Asst. Loughilly, Dio. Armagh., 1882-83; Asst. S. Barth. Ch., N. Y., 1884-88; R. Chr. Ch., Springfield, Ill., 1888-92; Trin. Ch., Columbus, O., 1892; Gr. Ch., Sandusky, O.; S. Pet. Ch., Baltimore, Md., 1892-1900. Dep. Gen. Conv., 1901, 1904; R. Trin. Ch., San Francisco, Cal., 1900.\*
- CLAPP, Walter Nicholas** (P), 5238 Westminster Place, Pittsburgh, Pa.—R. S. Mary Mem. Ch., Pittsburgh, Pa., 1911—. b. Hempstead, N. Y., July 13, 1876; s. Lorenzo Russell Clapp and Susannah Jane (Smith). Colomb., A.B., 1900; G. T. S., 1903. D—1903, Bp. Burgess; P—1904, Bp. Whitaker. m. Alice Preston Muller, Germantown, Phila., Pa., Sept. 23, 1909. F. Ch. S. Jos. Arimatea, 1909-11; P-in-C. S. Luke Ch., Germantown, Phila., Pa., Cur., 1903-09; Exam. Chapl., Pittsburgh, Pa., 1915-16-17-24; Min. Eccl. Court Array, 1916-17-24; Committee on Canons, 1924—.
- CLARK, Aaron Baker**, Sisseton, S. D.—Mssy-in-C. Geth., Sisseton.—Un. Vt.; G. T. S. D—1886, P—1887, Bp. Doane. F. Greenwich, Schuylerville, N. Y., 1886-88; R. S. Phil. Ch., Belmont, N. Y., 1888-89; Mssy. Rosebud Mssn., S. D., 1889-1917; Mssy. Hot Springs, S. D., 1917-22. Thirty-five years spent doing missionary work among the Dakota Indians.\*
- CLARK, Alfred L., A.B.**, 714 Poplar Blvd., Memphis, Tenn.—Asst. S. Mary Cathd., 1926—. F. Vic. S. Alban Mssn., Memphis, Tenn.\*
- CLARK, Allen William** (N. H.), S. Thomas Rectory, Hanover, N. H.—R. S. Thos. Ch., Feb., 1926—. b. Boston, Mass., Feb. 18, 1896; s. B. Preston Clark and Josephine Francis (Allen). Noble and Greenough; Harv., A.B.; Un. Theol. Sch., N. Y. C., 1921; Cam. Epis. Theol. Sch., B.D., 1923. D—1922, Bp. Wm. Lawrence; P—1923, Bp. Chas. L. Slattery. m. Doris Badger, 1923. F. Asst. S. Paul's Cathd., Boston, Mass., 1923-26.
- CLARK, C. A.**, Pittsburgh, Kan.—R. S. Peter's Ch.—F. R. Epiph. Ch., Sedan, Kan.\*
- CLARK, C. C.**, 10 Horatio St., N. Y. City.—R. Ch. Comf., N. Y. City.\*
- CLARK, Ven., Charles Grant** (L. I.), Res., 273 Jefferson Ave., Off., 170 Remsen St., Brooklyn, N. Y.—Archd. of Brooklyn, Mar., 1924—. b. Saginaw City, Mich.; s. John W. Clark and Margaret (Tucker). Clark, S. Sph.; Berk., 1899. D—1899, Bp. Brewster; P—1900, Bp. Worthington. m. Jeanette Gould, Portland, Conn., June 11, 1900. F. Cur. S. Ann Ch., N. Y. C.; P-in-C. S. Gabriel's Ch., Hollis, L. I., 1900-07; R. Ch. Gd. Shpd., Shelton, Conn., 1907-12; R. S. Geo. Ch., Brooklyn, N. Y., 1912-24.
- CLARK, David William**, Fort Thompson, S. D.—P-in-C. Crow Creek Indian Mssn., 1919—. b. Belmont, N. Y., Jan. 19, 1889; s. Aaron Baker Clark and Sarah White (Booth). Kear. Mil. Acady.; Trin. Coll., B.A.; Berk. Div. Sch., 1918. D—1918, P—1919, Bp. Burleson. m. Elizabeth Mann, June 6, 1918. F. in-C. Emman. Ch., Rapid City, S. D., and S. Thos. Ch., Sturgis, S. D., July 5, 1918-May, 1919.
- CLARK, Delber W. (E.)**, Crisfield, Md.—R. S. Barth. Par., 1925—. b. Washburn, Me., 1889; s. Humphry Clark and Esther Anne (Beckwith). Pub. Sch., Washburn, Me.; Colby Coll., B.A., 1911; Un. Theol. Sem., S.T.B., 1918. D—1914, P—1915, Bp. Greer. m. Ethel M. Decker, 1920. F. M-in-C. Chr. Ch., Jerome, Ariz., R. All SS. Ch., Mariners Harbor, N. Y. C.; R. Trin. Ch., Winner, S. D.; R. S. Steph. Ch., Tot-

- tenville, N. Y.; P-in-C. Big Bend Mssns., Marfa, Tex., 1924-25.
- CLARK, Edward Huntington**, 464 Hall St., Portland, Ore.—Chapl. s. Helen's Hall, 1920— b. Brookfield, Wis., Feb. 6, 1855; s. Anson Clark and Mary Lanman (Hooker), Wms. Coll., B.A., 1878; Sea, B.D., 1885. D—1885. P—1885, Bp. Whipple, m. Mary Woodbury Greene, Nov. 17, 1885. F. R. Ch. Nativ. Wells, Minn., 1885; Chr. Ch., Red Wing, Minn., 1890; S. Barth. Ch., Chicago, Ill., 1892; Ch. Redeem. Elgin, Ill., 1893; S. Mary's Ch., Park Ridge, Ill., 1895; Gr. Ch., Pontiac, Ill., 1897; S. John Ch., Springfield, Ill., 1906; Ch. Our. Sav., Portland, Ore., 1911; S. Barnabas Ch., McMinnsville, Ore., 1915; R. Ch. Our. Sav., Portland, 1918-20.
- CLARK, Egbert B., Jr.** (Cal.), The Rectory, Hermosa Beach, Cal.—P-in-C. S. Cross Ch., April, 1925— b. La Grange, Ill., July 1, 1887; s. Egbert Baily Clark and Mary Frances (Fox), Stan. Univ., A.B., M.A.; Ch. Div. Sch. Pac., 1924. D—1924. Bp. E. L. Parsons, P—1925. Bp. J. H. Johnson.
- CLARK, Fletcher** (Pa.), 2101 W. Tioga St., Philadelphia, Pa.—Non-Par.— Rut., 1873. D—1884. P—1885. Bp. Stevens.\*
- CLARK, Franklin Jones** (Be.), 281 4th Ave., N. Y.—Non-Par.— Secy. Natl. Coun., N. Y. C. b. Philadelphia, Pa., Sept. 23, 1873; s. George A. Clark and Hannah Lippincott (Jones), Phil. Div. Sch., B.D., 1906. D—1906. P—1906, Bp. Whitaker, m. Eleanor Newhall Moss, Reading, Pa., June 22, 1912. Cur. Ho. Trin. Ch., Philadelphia, Pa., 1906-08. F. R. S. Barn. Ch., Reading, Pa., 1908-11.
- CLARK, George** (Sp.), 411 Washington St., Pekin, Ill.—R. S. Paul Ch., 1924— b. Gobles, Mich., June 5, 1887; s. Arthur Burnham Clark and Priscilla (Marvin), Il. Sch., Riverside, Cal.; Nash., 1913-15; Berkley, Middletown, Conn., 1920, 22. D—1922. Bp. Babcock; P—1922. Bp. Webb. F. Vic. River Falls, Star Prairie, Clear Lake, Turtle Lake, Wis., 1922-24.
- CLARK, John B.**, Mission, S. D.—In-C. Ch. of Jesus, Rosebud Mission—\*
- CLARK, Paul L.** (Mil.), Kenosha, Wis.—Asst. S. Matthews Ch.—\*
- CLARK, Stephen Cutter, Jr.** (L. A.), 745 E. Hoit Ave., Pomona, Cal.—R. S. Paul's Ch., 1918— b. Pasadena, Cal., Aug. 6, 1892; s. Stephen Cutter Clark and Grace Miller (Greene), Un. Cal., B.A., 1914; Epis. Theol. Sch., B.D., 1917. D—1917. Bp. Lawrence; P—1918, Bp. Hunting. m. Helen Marcia Moodey, June 21, 1917. F. M-in-C. S. Luke's Mssn., Park City, Utah, 1917-18; Secy. Dioc. Bd. of Christian Ed., 1919-1925; Chrmn. Dioc. Bd. Christian Ed., 1926—
- CLARK, Thomas Benjamin** (W. N. Y.), 164 Shaftsbury Ave., London, W. C. 2, Eng.—\*
- CLARK, Walter Bird** (Cal.), Smithfield, N. C.—In-C. S. Paul's— West., B.S., 1889; West. Theol. Sem. (Pres.) Kan. Div. Sch., B.D., 1894. D—1894. P—1895; Bp. Thomas. F. Gr. Ch., Ottawa, Kan., 1893-95; R. S. Joh. Ch., Abilene, Kan., 1895; R. Ch. Merciful Sav., Hupa; R. Ch. S. Mary-the-Virg., San Francisco, Cal.; Asst. Trin. Ch., San Francisco, Cal.; R. Ch. Gd. Shpd., Mineral Wells, Tex.\*
- CLARK, Webster Loring** (Sac.), P. O. Box 178, Benicia, Cal.—M-in-C. Ch. Epiph., Vacaville, S. Paul's Ch., Healdsburg, Cal. b. Dorchester, Mass., Mar. 15, 1865; s. William Loring Clark and Ann (Tilden), St. Augustino Coll., Benicio, Cal. D—1890. P—1892. Bp. Winfield. m. Frances Thompson, Santa Rosa, Cal., May 31, 1910.
- CLARK, William Lathrop**, 130 Aspinwall Ave., Brookline, Mass.—R. S. Paul Ch., 1917— b. Rome, N. Y., Apr. 2, 1878; s. Frederick Wm. Clark and Florence E. (Lathrop), Br. Ph.B., 1901; Epis. Theol. Schl., B.D., 1909. D—1904. P—1905, Bp. Lawrence. m. Caroline Louise Farrington, Mar. 1, 1905. F. Asst. Ch. Asc., Boston, Mass., 1904-06; Vic., Ch. the Ascension, Boston, 1906-17.
- CLARK, Willis Gaylord** (S. F.), Tampa, Fla.—R. S. Andr. Ch., 1925— Ala. Polytech. Inst., B.S.; Un. So., 1907. D—1907. P—1908, Bp. Beckwith. R. S. Andr. Ch., Birmingham,
1912. F. Mssy. Dothan, Ala., 1907; Sen. Asst. S. Joh. Ch., Montgomery, Ala., 1908; R. S. Sph. Ch., Eutaw, Ala., 1908-12; R. S. Andrew's Ch., Birmingham, Ala., 1912-16; R. Trin. Ch., Asheville, N. C., 1916-25.
- CLARKE, Arthur Cleveland** (C. N. Y.), 500 1/2 Roberts St., Rome, N. Y.—Retired— b. Rome, N. Y., November 18, 1865; s. Hugh Lorington Morison Clarke and Anna Watson (Blackney), S. Stph. Coll., B.A., 1886; Berk., 1889. D—1889. P—1891. Bp. Huntington. m. Grace Loomis Hannum, Cazenovia, N. Y., Aug. 26, 1903. F. Mssy. Harpersville and Windsor, 1889-91; Chapl. S. Joh. Sch., Manlius, N. Y., 1891-1906; Asst. S. Paul's Ch., Burlington, Vt., 1907-13; R. Trin. Ch. Boonville and Chr. Ch., Forestport, N. Y., 1915-20. Genl. Missioner, 1920-25.
- CLARKE, Douchette Redman**, 2931 Locust St., St. Louis, Mo.—R. All SS. Ch., St. Louis, 1917— b. Wytheville, Va., Nov. 10, 1885; s. Stephen Anderson Clarke and Phoebe Jane (Redman), Phil. Div. Sch., 1916, B.D. D—1916. Bp. Rhineland; P—1917, Bp. Garland. Mssy-in-C. S. Cyprian's Mssn., Elmwood, Phila., 1916-17.
- CLARKE, Eugene T.**, Sour Lake, Tex.—\*
- CLARKE, Herbert Morison** (C. N. Y.), 226 Hawley Ave., Syracuse, N. Y.—Non-Par.— b. Niagara Falls, N. Y., July 13, 1855; s. Joseph Morison Clarke and Emily (Balis), Ho. Coll., A.B., 1876; Harv., A.B., 1878; A.M. and Ph.D., 1884; G. T. S., 1892. D—1892. P—1892, Bp. Spalding. F. R. S. Paul's Ch., Littleton, Colo., 1892-93; All SS. Ch., Fulton, N. Y., 1893-96; Chr. Ch., Indiana, Pa., 1896-99; S. Joseph Ch., Port Allegany, Pa., 1899-02; Cur. at Am. Ch. Nice, France, 1904-05; Prof. Mod. Lang., S. Stph. Coll., Annandale, N. Y., 1904-14.
- CLARKE, James H.** (N. J.), 206 E. Maple Ave., Wildwood, N. J.—P. S. Simeons-by-the-Sea, Wildwood, 1920— Chapl. Senate, N. J., 1924. s. James H. Clark and Sarah (Budlow), Adrian Coll., D.D., 1901. D—1913. Bp. Peterkin; P—1913, Bp. Gravatt. F. Meth. Min.; Lectr. and Tchr.; R. Gr. Ch., Elkins, W. Va., 1912-13; R. S. Paul's Ch., Sistersville, W. Va., 1913-19; In-C. S. Joh. Ch., Cambridge, O., 1919. On edrtl. staff Daily Dominion, Morgantown, W. Va., 1912; Daily Review, Sistersville, W. Va., 1918. Four Min. man. Red Cross worker, 1917-18. Common Sense Bible Course for Y. M. C. A. Colls., 1909-11. W. Va. Dioc. Deptnl. Edt. and Adv. Mgr., Ch. News; Treas. N. W. Convoc.; Mem. Dioc. Com. Fin. and Diocn. Mssns.\*
- CLARKE, James Winslow** (C. N. Y.), Waterville, N. Y.—R. Gr. Ch., Waterville, N. Y., 1920— and Chapl. House of Good Shepherd, Utica, N. Y.— b. Oxford, N. Y., Nov. 7, 1859; s. Francis George Clarke and Clara Maria (Boeke), S. Stph. Coll., 1890; Ho., 1892; Berk., 1896. D—1896. P—1897, Bp. Huntington. F. Mssy. Van Etten and Spencer, N. Y., 1896; P-in-C. S. Paul Chapl., Deerfield, N. Y., 1896-1906; R. S. Andr. Ch., Utica, N. Y., 1896-1911; R. Ch. Asc., Highland Park, Richmond, Va., 1913-17. Secy. Dio. C. N. Y., 1910-11. P-in-C. Emnl. Ch., Norwich, N. Y., 1918-19.
- CLARKE, John Louis Pettit**, Island Pond, Vt.—P-in-C. Chr. Ch.— D—1896. P—1897, Bp. Leonard. F. S. Dav. Mssn., O. Lorain, O., 1896-97; R. Trin. Ch. Findlay, O., 1897-1902; Asst. S. Joh. Ch., Youngstown, O., 1902-06; Asst. Cath. Cleveland, O., 1906-12; R. S. Mary's Par., Cleveland, O., 1912-14; Asst. Trin. Par., N. Y., 1914-16; Cur. S. Jas. Par., Phila., Pa., 1916-19; R. All SS. Par., Petersburg, N. H., 1919; R. Gr. Ch., Hulmeville, Pa.\*
- CLARKE, Maurice** (S. O.), 277 East Long St., Columbus, O.—Execut. Secy. Religious Education, June, 1923— b. Burton-on-Trent, Eng., May 27, 1882; s. William Clarke and Hannah (Turner), Witten, Coll., B.A., 1917, M.A., 1918. Vic. Coll. and Theol. Coll., Manchester, Eng., 1902-05; Oxford Un., Eng., 1913; Bex. B.D., 1924. D—1907. P—1908, Bp. Gravatt. m. (1) Sheldena Amanda Macrae, Upperville, Va., June 4, 1907; (2) Margaret Emmeline Tressie, Burton-on-Trent, Eng., April 17, 1914. F. Mssy. Blue Ridge Mts., Charlestown, W. Va., 1905-08; R. Ch. Asc., Hinton, W. Va., 1908-09; R. S. Andr. Ch., Wheeling, W. Va., 1909-10; R.

- Ch. Heavenly Rest, Springfield, O., 1910-18; R. S. Luke's Ch. Marietta, O., 1918-23; R. S. Peters Ch., Delaware, O.; Excc. Chrmn. Gambier Summer Conf., 1924— Author: "The Episcopal Church: What It Is and What It Stands For" (1912); "The Reformation in England" (1914); "A Handbook for Leaders of Young People's Societies" (1923); "Religion in the Home: a Handbook for Parents" (1925).
- CLARKE, William Bours** (C. N. Y.), 70 Cayuga St., Seneca Falls, N. Y.—R. Trin. Ch., Seneca Falls, N. Y., 1893—, b. Belvidere, N. J., July 2, 1860; s. Hugh Lorington Morison Clarke and Annie (Blackney), S. Stph., B.A., 1883, D.D., 1913; Berk., 1886, D.—1886, P.—1887, Bp. Huntington, m. Dora Rawson Bulkle, Antwerp, N. Y., Nov. 6, 1890, F. in-C. Antwerp and Evans Mills, N. Y., 1886-90; R. Gr. Ch., Cortland, N. Y., 1890-93; Cent. N. Y., Dean, Fifth Dist., 1902-16; Gen. Conv., 1907-10-13-16-19.
- CLARKSON, Charles Irvine**, Ft. Royal, Vt.—Non-Par.—, b. Marshall, Mo.; s. Adam William Clarkson and Margarette Anna (Ervine), Mo. Valbz Coll.; Virg. Sem., 1918, D.—1919, Bp. Gibson; P.—1919, Bp. Partridge, P-in-C. S. Paul Ch., Corinth, Miss., 1919—.\*
- CLARKSON, David Henry** (A.), 30 South Manning Blvd., Albany, N. Y.—Non-Par. b. Jersey City, N. J., Dec. 17, 1871; s. Edward Washington Clarkson and Emma Frances MacMurray; S. Stph.; G. T. S., 1895, D.—1895, Bp. Nicholson; P.—1895, Bp. Spalding, m. Bertha Reynolds, Middle Falls, N. Y., June 1, 1904, F. Mssy. Ch. Gd. Shpd., Colorado City, Colo.; R. S. Luke Ch., Fort Collins, Colo., 1896-98; Mssy. Ch. Redeem., Bathgate, N. D., 1898-1900; R. Gr. Ch., Jamestown, N. D., 1900-03; Cur. S. Timothy Church, Roxborough, Phila., Pa., 1903-04; R. S. Paul Ch., Greenwich, N. Y., 1904-07; R. Chr. Ch., Schenectady, N. Y., 1907-16; R. Emer. Chr. Ch., Schenectady, N. Y., 1916-18; R. Chr. Ch., Schenectady, N. Y., 1918-1919.
- CLARKSON, Percy W.** (L. A.), Orange, Cal.—In-C. Trin. Ch.—.\*
- CLASH, Charles Wright**, 2400 West 17th Street, Wilmington, Del.—R. Imm. Ch., Wilmington, Oct., 1919—, b. Centreville, Md., Aug. 9, 1882; s. Charles N. Clash and Deborah (Feddeman), Dela. Coll., B.A.; G. T. S., 1909, D.—1909, P.—1910, Bp. Kinsman, F. Staff Grace Ch., N. Y. City, 1909-13; Dean Cath. S. Mary and S. John, Manila, P. I., 1914-18; Chapl. Base Hosp. 34, France, A. E. F., 1918-19.\*
- CLATTENBURG, Albert Edwin** (Pa.), S. John's Rectory, Levering Mill Road, Bala-Cynwyd, Pa.—R. S. Joh. Ch., Oct. 12, 1924—, b. Somerville, Mass., Aug. 13, 1875; s. Joseph Clattenburg and Mary Elizabeth (Elliott), Roa. Coll., 1902, D.D., 1924; Va. Sem., 1905, B.D., 1906, D.—1905, Bp. Randolph; P.—1916, Bp. Lawrence, m. Cornelia Lynch Norris, Phila., Pa., Oct. 11, 1905, F. Asst. S. Chrvs. Ch., Wollaston, Mass., 1905-06; R. same, 1906-10; R. Ch. Advent, Devils Lake, N. D., 1910-13; Vic. Wilmington, Del., 1913-16, R. S. Peters Ch., Hazelton, Pa., 1916-24, Author: "Man," A Study (75c net, 1914, Gorham Press, Boston, Mass.).
- CLAUSEN, Charles John** (W. N. Y.), Canandaigua, N. Y.—R. Emer. S. Joh. Ch., Canandaigua, N. Y., 1905—, Nash., A.B., 1873; B. D., 1876, D.—1876, P.—1877, Bp. Talbot, F. Gr. Ch., Lafayette, Ind., 1876-81; Ho. Com. Ch., Utica, N. Y., 1881-86; Trin. Ch., Canaseraga, N. Y., 1886-91; Canandaigua, N. Y., 1891-1905.\*
- CLAY, Albert E.** (Cal.), Pacific Grove, Cal.—R. S. Mary's-by-the-Sea, 1926—, b. Canterbury, Eng., Dec. 7, 1866; s. Charles Clay and Elizabeth (Patchen), King's Sch. and S. August, Coll., Canterbury, Eng., 1888, D.—1889, P.—1890, Bp. Lewis, Ontario, m. Ellen G. Helliwell, 1904, F. Mssy. Canada; Asst. S. Joh. Ch., Prescott, Ont., Canada, 1889-1892; Mssy. of Washburn and Bayfield, Wis., 1892-95; R. S. Paul Ch., Central City, Colo., 1895-98; R. Gr. Ch., Miles Grove, Pa., 1898-1903; R. Ch. of Our Father, Foxburg, Pa., 1903-05; R. S. Anne's Ch., Middletown, Del., 1905-07; Vic. of Ho. Trin. (Old Swede's), Wilmington, Del., 1907-12; R. Ch. Redemption, Phila. Pa., 1912-25; R. S. Pet. Ch., Redwood City, Cal., 1925-26.
- CLAYBROOK, Willoughby Newton**, 428 W. Ferguson St., Tyler, Tex.—R. Chr. Ch., Tyler, 1919—, b. Westmoreland, Co., Va., Sept. 1, 1870; s. Edwin C. Claybrook and Judith (Newton), W. and L., 1895; Theo. Sem. W. Va., B.D., 1899, D.—1898, Bp. Gibson, P.—1899, Bp. Whittle, F. R. Bloomfield Par., Va., 1898-1901; R. Chr. Ch., Tyler, Tex., 1901-04; R. Ch. Nativ., Huntsville, Ala., 1904-07; Gen. Mssy. Dio. Ala., 1907-08; R. S. Mary Ch., Birmingham, Ala., 1908-19.\*
- CLAYTON, Frederick William** (Ia.), Tabor College, Tabor, Ia.—Non-Par.—Fres. Tabor College, Sept., 1925—, b. Eng., 1885; s. Titus Clayton and Elizabeth (Hebburn), B. M. S. Sch., Durham, Eng.; St. Aug. Coll., Canterbury, Eng. D.—1914, P.—1916, Abp. Algoma, Can. F. R. S. Andr. Ch., Princess Anne, Md., 1922-25.
- CLEAL, Joseph Paey** (S. O.), 56 Clifton Road, Toronto, Ont., Can.—Non-Par., Miss. work. Sub. gratis, 1906—, b. D. Page Co., Ill., April 1, 1860; s. George Cleal and Harriet (Paey), Both English birth, Lincoln Sch., Eng., and private tuition in U. S. D.—(perpetual), Bp. Boyd Vincent, 1895, m. (1) Margaret R. McDonald, 1881; (2) Julia Torrey, 1906, Consulting engineer, Work in Ch. is always done "gratis," Business add., 9 Wellington St. E. Toronto, Ont.
- CLEAVELAND, George Julius** (S. O.), Hamilton, O.—R. Trin. Ch., Feb., 1925—, b. Salem, N. H., Apr. 21, 1896; s. Rev. Willis Milton Cleaveland and Ida Maude (Robinson), Pub. Sch.; Prep. Dept., Nash.; Va., Theol. Sem. D.—1920, P.—1921, Bp. W. L. Gravatt, m. Agnes Louise Price, June 3, 1924, F. D-in-C. S. Paul Ch., Williamson, W. Va.; R. Gr. Ch., Clover Lick, W. Va.
- CLEAVELAND, Willis Milton**, 724 N. 3rd St., Durant, Okla.—R. S. Joh. Ch.—, b. Lawrence, Mass., Jan. 15, 1866; s. Joseph Cleaveland and Laura A. (Fellows), Boston Univ., 1887; Hart, Theol. Sem., 1891; Gale Coll., Galesville, Wis., D.D., 1903, D.—1905, P.—1906, Bp. Codman, m. Ida M. Robinson, 1890, F. R. S. Andr., Edwardsville, Ill., 1913; R. S. Paul's, Weston, W. Va., 1920, Author: Publications American Society for Psychological Research: "The Smead Case"; "The Wright Case," and several pamphlets.\*
- CLEBLAND, Earl (Cubbison)** (N. Y.), 451 S. Broadway, Hastings-on-Hudson, N. Y.—R. Gr. Ch., Hastings-on-Hudson, Apr., 1922—, (Since incumbency about \$100,000 added to assets of Gr. Ch. New Gr. Ch. to cost about \$150,000, first unit, \$30,000 completed)—, b. Harrisville, Pa., Nov. 14, 1879; s. David Long Cleeland and Florinda (Cubbison), High Sch.; Wash. and Jeff. Coll., B.A., 1902; Pr. Theol. Sem., B.D., 1906, D.—1915, P.—1916, Bp. Keator, m. Eleanor Merino Murphy, Nov. 14, 1911, F. Presb. Min., 1905-14, Mem. Faculty Canton Christian Coll., Canton, China, 1907-08; Secular Business, 1908-14; Importer, Seattle, Wash., Portland, Ore., and San Francisco, Cal. Min-in-C. S. Andr. and S. Jas. Mssn. Chs., Seattle, 1914-17; Cmssn. Chapl. 18th Engineers, Ry., Aug. 7, 1917; Sen. Chapl. Base Sect. No. 7 A. E. F., Dec. 27, 1918, Capt. Chapl., U. S. A., March 21, 1919, Sen. Chapl. and Welfare Officer, Base Sect. No. 9, A. E. F., May 6, 1919; two yrs. overseas, Chapl. A. L. Post 523; Chapl. V. F. W. Post 200; Capt.-Chapl., O. R. C., U. S. A., Chapl. 360th Eng. (G. S.), G. H. Q. Reserves, Cur. Ch. Ho. Trin., Oct. 10, 1919-20; Cur. Ch. Transf., N. Y. C., 1920-21.
- CLEGHORN, Walter Thomas**, Res. 1501 Essex St.; Off., 1527 Paloma Ave., Los Angeles, Cal.—P-in-C. S. Phil-the-Evang. Mssn., Los Angeles, Cal., 1910—, b. St. Kitts, B. W. I., Feb. 8, 1879; s. Thomas Cleghorn and Priscilla (Green), Lady Mico Coll., 1898; Oskia, Coll., A. B., 1907, D.—1908, P.—1909, Bp. Brown, F. M-in-C. S. Mary Mssn., Hot Springs, Ark., 1907-08; S. And. Mssn., P-in-C., 1908-09, Headmaster S. Geo. Sch., Bassiterre, St. Kitts, B. W. I., 1899; Headmaster, S. Joh. Sch., Capisterre, St. Kitts, 1902-03.
- CLELAND, J. A.**, Oregon City, Ore.—R. S. Paul Ch.—.\*

- CLENDENIN, Frank M.**, Chappaqua, N. Y.—R. Emer. S. Pet. Ch., N. Y. City, 1917—; Colomb., Nash., S.T.D., 1894. D—1889, Bp. Seymour. F. Presb. Min.; S. Geo. Ch., Belleville, Ill., 1880-83; Gr. Ch., Cleveland, O., 1883-87. Mem. Stndg. Com., Dio. N. Y., 1910. R. S. Pet. Ch., N. Y., 1887-17. Author: "Idols by the Sea and Other Sermons" (1890); "The Comfort of the Catholic Faith" (1921); Reviews, Articles, Addresses, Pamphlets.
- CLEPHAN, Angus E. (O.)**, 216 W. High St., New Philadelphia, O.—R. Trin. Ch., New Philadelphia and Dennison Mssn., St. Barnabas, O., 1921—; b. Stockton on Tees, Eng., 1884; s. Eugene Edward Clephan and Clara Emily Clephan. Gateshead on Tyne; Three Priv. Schs.; Pub. Sch. Field., Eng.; Ch. Mssy. Sch., London, Eng.; Emman, Div., 1913. Saskatoon, Can. D—1913, P—1914, Bp. Jervois A. Newnham, Saskatchewan, Can.
- CLEVELAND, Edmund James**, 150 Rock St., Fall River, Mass.—R. Ch. of Ascen., Fall River, Mass., 1922—; b. Elizabeth, N. J., July 21, 1878; s. Edmund James Cleveland and Sarah Elizabeth (Bragaw). Tr., B.A., 1902; Harv., M.A., 1905; Epis. Theol. Sch., B.D., 1905. D—1905, Bp. Brewster; P—1906, Bp. Vinton. m. Margaret T. Hedden, 1906. F. Asst. Chr. Ch., Springfield, Mass., 1905-06; R. S. Paul Ch., Peabody, Mass., 1906-08; R. S. Joh. Ch., West Hoboken, N. J., 1908-17; R. S. Phil. Ch., St. Louis, Mo., 1917-18; Chapl. 142nd Inf., 1918; Sen. Chapl. 36th Div. A. E. F., 1918-19; R. Chr. Ch., Westerly, R. I., 1920-22.
- CLEVELAND, Edward Horace, M.D. (Ma.)**, 135 S. Main, Middleborough, Mass.—Retired—; b. Cleveland, O., Sept. 24, 1855; s. Horace Gillette Cleveland and Anna Maria (Knapp). Rac., B.A., 1878, M.A., 1881; G. T. S., 1881; N. Y. Homeop. Med. Coll. and Flower Hosp., M.D., 1915. D—1881, Bp. McLaren; P—1882, Bp. Littlejohn. F. Asst. Chr. Ch., Brooklyn; Asst. Chr. Ch., Detroit, Mich.; Asst. S. Mark's Ch., Orange, N. J.; Asst. S. Andr. Ch., N. Y.; R. Trin. Ch., Seymour, Conn., 1890; Asst. S. Jas. Ch., N. Y., 1892-94; R. Chr. Ch., Ridgewood, N. J., 1894-1904; Exam. Chapl. Dio. N.Y., 1895-1904; R. S. Mart. Ch., New Bedford, Mass., 1904-09; R. Ch. Our Sav., Middleboro, Mass., 1909-11; Hosp. Chapl. N. Y. C. Miss. Soc., 1911-17; Supt. Hosp. and Home of Rest for Consumptives, N. Y. C., 1917-20; Asst. S. Luke's Ch., Rochester, N. Y., 1921-22; Asst. S. Paul's Ch., Brockton, Mass., 1922-23; Chapl. Harts Island, N. Y. C.; Frison Chapl., N. Y. C. Mssn. Soc., 1924.\*
- CLEVELAND, Oliver Henry (Ol.)**, 1219 So. 3rd St., Mt. Vernon, Wash.—R. S. Paul's Ch., 1920—; b. Lower Brule, S. D., Nov. 26, 1877; s. William Joshua Cleveland and Hannah (Stiller). Shattuck Sch.; Wes. Theol., 1914. D—1914, P—1914, Bp. A. L. Williams. m. Sadie M. Joy. F. R. S. Joh. Ch., Omaha, Neb.\*
- CLEVELAND, Stanley Matthews (S. O.)**, P. O. Box 181, Glendale, O.—Provincial Chapl. Community of the Transfiguration, 1925—; b. Glendale, O., Apr. 1, 1889; s. James Harlan Cleveland and Grace Elizabeth (Matthews). S. Paul Sch., Concord, N. H., 1902-07; Pr. Un., 1907-08; Un. Va., B.A., 1908-10; Inst. Un. Va., 1910-11; G. T. S., 1914; Fellow of G. T. S., 1914-15. D—May, 1914, Bp. Francis for Bp. Vincent; P—Apr. 7, 1915, Bp. Vincent. m. Marian Phelps Van Buren, April 17, 1915. F. R. Ch. Asch., Wyoming, O., 1915-17; with Army Y. M. C. A. in France, 1917-18; Chapl. 307th Inf., 77th Div. A. E. F., 1918-19; 1st Lt. U. S. Army; Asst. R. Trin. Ch. and Student Pastor Princeton Univ., 1919-21. Student Chaplain. In charge S. Francis House and Chapel, Univ. Wis., 1921-24.
- CLICKNER, George Miltenberger (S. O.)**, 5519 Hamilton Ave., College Hill, Cincinnati, O.—R. Gr. Ch., College Hill, Cincinnati, O., 1907—; Dick, B.A., 1881. D—1887, P—1888, Bp. Paret. F. Asst. Emman. Ch., Baltimore, 1887-88; Gr. Ch., Baltimore, and in-C. Adv. Chap., 1888-91; R. S. Mark Ch., Baltimore, Md., 1891-04; R. S. Phil Ch., Cincinnati, 1904-07.
- CLIFTON, Edwin George**, 313 E. 157th St., N. Y. City—M-in-C. S. Day. Ch. (colored), N. Y. City, 1898—. D—1896, Bp. Potter.\*
- CLINCH, Nicholas Bayard (C.)**, 4600 Ellis Ave., Chicago, Ill.—P-in-C. Ch. Mess., Chicago, Ill., and Chapl. Ch. Home for the Aged, Chicago—. D—1894, Bp. McLaren; P—1895, F. Asst. Gr. Ch., Chicago; Bp. Emman. Ch., Rockford, Ill., 1896-1917; P-in-C. Trin. Ch., Chicago, 1917; Sen. Chapl. 33rd Div. A. E. F., June, 1917-July, 1918.
- CLINE, Thomas Sparks**, 346 West 20th St., New York.—Pastor. Pastoral Theol. Gen. Theol. Sem., 1924—; also R. S. Peter's Ch., New York, 1924 —; b. Woodstown, N. J., Sept. 25, 1877; s. Philip Cline and Anna (Sparks). Wesl. Un., A.B., 1901; Berk., B.D., 1905, D.D., 1924. D—1905, Bp. Brewster; P—1905, Bp. Parker. m. Lois Golder Clute, Toms River, N. J., Sept. 6, 1905. F. D—later P-in-C. S. Barn. Mssn., Berlin, N. H. (D-in-C., 1905, P-in-C. 1905-09); Cur. S. Stph. Ch., Boston, 1909-13. R. Gr. Ch., Mt. Airy, Phil., Pa., 1913-24 (leave of absence during War). Mem. Dept. Rel. Ed., Dio. Pa., 1920-1924—; Bd. Exam. Chaps., Dio. Pa., 1919-1924; Mem. Board Relig. Educ., Dio. N. Y., 1925; Trustee Berk. Div. Sch., 1925—; 1st Lieut., Chapl. U. S. A., Aug. 7, 1917-Mar. 24, 1919; Chapl., 19th Eng. (Ry.), Aug. 7, 1917-Sept. 22, 1918; Chapl. 16th Inf. 1st Div., Sept., 1918-19; Casual, Feb., 1919, to Mar.; Dischg. Camp Dix, Mar., 1919. Author: "The Work of the Holy Spirit in the Church" (Morehouse Pub. Co., 1916); Teachers' Manual Christian Nurture Series; "The Story of the Sixteenth Infantry in France."
- CLINGMAN, Charles (Ala.)**, 531 W. 20th St., Birmingham, Ala.—R. Ch. of Advent, Oct. 1924 —; b. Covington, Ky., Jan. 19, 1883; s. Charles Clingman and Mary Ellen (Hartsough). Pub. Schs., Covington, Ky.; Ken., A.B., 1905; V. T. S., 1908. D—1907, P—1908, Bp. L. W. Burton. m. Elizabeth F. Core, Oct. 21, 1909. F. R. S. Paul's, Newport, Ky., 1908-13; R. Incarnation, Dallas, Tex., 1913-18; R. Trin., Houston, Tex., 1918-24. Stndg. Com., Dio. Lexington, 1912-13. Dio. Dallas, 1918; Dio. Tex., 1914-24; Dio. Ala., 1926—. Mem. Bd. Mssns., Dio. Lexington, Dallas and Tex.; Mem. Exec. Com., Dio. Ala.; Dep. Gen. Conv., 1910-19-22-25. Assoc. Secy., Field Dept., Natl. Council.
- CLOPTON, John Jones (Lex.)**, 213 6th Ave., Bellevue, Ky.—R. S. John's, Bellevue and Dayton, May, 1926—. Va. Sem., 1882; Richm. Coll. D—1882, Bp. Whipple; P—1883, Bp. Peterkin. F. Asst. Gr. Ch., Petersburg, Va., 1882-84; Meade Meml. Ch., Manchester, Va., 1884-95; Upper Truro, 1895-99; Em. and Cedar Run Pars., 1899-1907; R. S. Paul, Weston, W. Va., 1907-09; P-in-C. S. Matt. Ch., Sparrows Pt., Md., 1910; R. Chr. Ch., Cape Girardeau, Mo.; Gen. Mssy. Dio. Lex. Author: Poems, Stories, Biographies.\*
- CLOUD, James Henry**, 2606 Virginia Ave., St. Louis, Mo.—Min. S. Thos. Mssn. for Deaf, 1890—. b. Chambersburg, Indiana, Apr. 26, 1862; s. Hiram Cloud and Miriam (Osborne). Gallaudet Coll., Wash., D. C., B. A., 1886; M.A., 1889; D.D., 1914. D—1889, Bp. Seymour; P—1893, Bp. Tuttle, actg. for Bp. Whitaker. m. Lulu O. Herdman, Taylorville, Ill., Oct. 4, 1892. F. Asst. All Souls Ch. for Deaf, Philadelphia, 1890; Prin. Gallaudet Sch., 1890-1922; Gen. Mssy. for Deaf, Trans-Mississippi Field, 1893-11-22; Mo. Dioc. Mssy. Deaf, 1890—. Mem. Conv. Amer. Inst. Deaf Natl. Fraternal Society for the Deaf and Natl. and State Assoc. for Advance Deaf. Writer various publications for the deaf.
- CLOUGH, Thomas H. (W. N. Y.)**, 959 Front Ave., Buffalo, N. Y.—\*
- CLOVER, George Frederick**, St. Luke's Hosp., 113th St. and Amsterdam Ave., N. Y. C.—Past. and Supt. S. Luke Hosp., N. Y. C., 1900—. b. Lanesboro, Mass., June 12, 1866; s. Lewis P. Clover, D.D., and Sarah A. (Ackerman). Ho., 1889; Colomb., M.A., 1916. D—1890, P—1891, Bp. Huntington. m. Laura Brand, Louisville, Ky., 1896. F. R. Calv. Ch., Homer, N. Y., 1891-92; Asst. Past. and Asst. Supt. S. Luke Hosp., 1892-1900; Can. and Reg. Cath. S. Joh.-the-Div., N. Y. C., 1905-14; Hon. Can. Cath. S. Joh.-the-Div., 1914; Pres. Hosp. Conf., Greater N. Y., 1906-15; Pres. Hosp. Bur., Standards and Supplies; Mem. Hosp. Com. State Char. Aid



- Assoc.; Mem. Kappa Alpha; Mem. Century Assn. and The Pilgrims, N. Y. C.
- CLOWES, Hector Eaches** (L. A.), National City, Cal.—Non-Par.—. Sea. D—1880, Bp. Whipple; P—1885, Bp. Brewer. F. Gen. Mssy. Dio. Mont., 1880-85; Ft. Benton, Mont., 1885-86; Chr. Ch., Kalispell, Mont., 1896; R. S. Matt. Ch., National City, Cal.\*
- CLUTE, Horace Edwin** (L. I.), 86 Halsey St., Brooklyn, N. Y.—R. S. George's Ch., Sept., 1924— b. Harrisburg, Pa., June 21, 1875; s. Horace Augustus Clute and Mary Ann Sheehan (Lerger). Harrisburg Acad.; Ya. Grad. Sch.; Ya. Div. Sch.; Penn. Coll., B.S., 1897; Ya. B.D., 1902. D—1908, P—1909, Bp. Greer; m. Margaret E. Duncan, 1914. F. R. Ho. Nativ., Bronx, N. Y. C., 1910-16; R. Gr. Ch., Hastings-on-Hudson, 1916-22; Asst. S. Jas. Ch., N. Y. C., 1922-24.
- COATES, Azael** (Har.), Manheim, Pa.—R. S. Paul Ch., and Mt. Hope, Hope, Pa., Oct. 1, 1922— Phil. Div. Sch., B.D., 1905. D—1901, Bp. Whitaker; P—1902, Bp. Scarborough. F. Asst. S. Paul Ch., Camden, N. J., 1901-02; M. Ho. Trin. Ch., South River, N. J., 1902; Asst. S. Pet. Ch., Phila., 1902-05; R. Ho. of Prayer, Branchtown, Pa., 1905-10; Cur. Chr. Ch., Norfolk, Pa., 1910; R. S. Barth. Ch., Wissinoming, Phila., Pa., 1910-22.\*
- COBB, Joseph Manly** (S. W. Va.), Box 118, Blacksburg, Va.—R. Chr. Ch., 1925— b. Washington, D. C.; s. Judson Davis Cobb and Bertha (Craig). Wash. Pub. Sch.; Western F. Sch.; Un. Va., M.A., Va. Theol. Sem., 1923, B.D.; G. T. S., 1924. D—1923, Bp. Davenport; P—1924, Bp. Jett. F. Asst. Ch. Incar., N. Y. C., 1923-24; Asst. R. S. Joh. Ch., Roanoke, Va., 1924-25.
- COBB, Roderick Provost** (Pa.), Orlando, Fla.—Officiating during winter Maitland, Fla. P. and M., M.A., 1885; Fr. Theo. Sem. D—1891, P—1892, Bp. Scarborough. R. Gr. Ch., Crosswicks, N. J., 1891-92; R. S. Paul's Ch., Rahway, N. J., 1892-1900; R. Chr. Ch., Troy, N. Y., 1900-06; Prin. Cath. Sch., Orlando, Fla., 1910-20.
- COBB, Rodney Fitzgerald** (Ia.), 1310 E. 11th St., Davenport, Iowa.—Cur. Trin. Cathd., Aug., 1924— b. Muscatine, Iowa., Sept. 9, 1899; s. Brett M. Cobb and Fanny (Fitzgerald). H. Sch., Davenport; Un. Ia., B.A.; G. T. S., 1924. D—Apr., 1924, P—Nov., 1924, Bp. T. N. Morrison.
- COBDEN, Richard** (N. Y.), Larchmont Manor, N. Y.—Retired.—. Troy, N. Y., Coll. D—1889, P—1890, Bp. Potter. F. Asst. S. Mark Ch., N. Y., 1889-97; R. S. Joh. Ch., Larchmont, N. Y.\*
- COBEY, Harry Spenke** (At.), 66 E. Washington St., Gainesville, Ga.—Vic. Gr. Ch., 1920— b. Grayton, Md., June 21, 1890; s. William Winter Cobey and Ellen Elizabeth (Carpenter). Md. St. Coll., B.S.; Emerson Inst., Wash., D. C.; West. Un.; Berk. Div. Sch., 1917. D—1917, P—1918, Bp. Harding. m. Josephine M. Gray, 1918. F. Vic. Chap. Ho. Conf., 1918-20 and Cur. S. Paul Ch., Rock Creek Par., Md., 1917-20.
- COBURN, Aaron Cutler**, 1 Terrace Place, Danbury, Conn.—R. S. Jas. Ch., 1913—, and Head Master, Wooster Sch. for Boys, Danbury, Conn., 1926— b. Brooklyn, Conn., June 19, 1884; s. Dr. J. M. Coburn and Abbie M. (Cutler). Amherst, A.B., 1907; Phil. Div. Sch., 1911, B.D., 1912. D—1911, P—1912, Bp. Brewster. m. Eugenia Bowen Woolfolk, N. Y., Dec. 1, 1913. F. Asst. Gr. Ch., N. Y. C., 1911-12.
- COCHRAN, Arthur Myron** (N. C.), 501 S. Wilmington St., Raleigh, N. C.—R. S. Ambr. Ch. and Dir. Music S. Augustine Junior Coll., 1920— b. Charleston, S. C., Sept. 27, 1878; s. Thomas Ivyard Cochran and Cornelia (Elife). Avery Norm. Inst., Charleston; Fiske Un., Nashville, A.B. D—1918, Bp. Cheshire; P—1920, Bp. Delany. m. Sarah J. Bly, 1903. F. Cur. Chap. S. Simon-the-Cyrenian, Philadelphia, 1918-20; Music Dir. and Organist of same.
- COCHRAN, William** (L. A.), Burbank, Cal.—Non-Par.— b. Parma, Mich., Mar. 18, 1858; s. Edmund B. Cochran and Clarisa E. (Bonham). Chic. Theol. Sem., 1895. D—1903, P—1904, Bp. Tuttle. m. Harriet A. Piper, Oct. 2, 1878. F. Asst. Cath., St. Louis, Mo.; City Mssy., St. Louis, Mo.; R. S. Mark Ch., Danville, Ill.
- COCHRANE, Robert William**, 439 E. 238th, Bronx, N. Y. C.—R. S. Sph. Ch., Woodlawn, N. Y. C.—. D—1887, P—1889, Bp. Littlejohn. F. S. Mich. Brooklyn; S. Aug. Ch., Trin. Par., N. Y. C.; Asc. Ch., Green Pt.; Asst. S. Thom. Chap., N. Y. C.; R. Gr. Ch., Yantic, Conn.
- COCKROFT, Frank Nuttall** (Hon.), Lahaina, Hawaii.—Ho. Innoc. Ch., Lahaina, Hawaii, 1915— b. Lancashire, Eng., July 10, 1868; s. Walter Cockroft and Eliza (Nuttall). G. T. S., 1897; N. Y. Univ. 1901-02. D—1897, P—1897, Bp. Talbot. m. Julia Letitia Walcott, Jackson, Mich., Sept. 9, 1903. F. Trin. Ch., Lander, Wyo., 1897-99; Asst. Zion and S. Tim. Chs., N. Y. C., 1899-1903; Chr. Ch., Henrietta, Mich., 1903-05; S. Paul Ch., Hamilton, Mont., 1905-11; All SS. Ch., Redding, Cal., 1911-15.
- COCKE, Henry Teller** (W.), All Saints' Rectory, Chevy Chase, Md.—R. All SS. Ch., 1923— b. City Point, Va., Mar. 2, 1876; s. Henry Teller Cocke and Elizabeth Welsh (Homer). Va. Mil. Inst., Lexington, Va.; Va. Theol. Sem., 1900. D—1900, Bp. Peterkin; act. for Bp. Randolph; P—1901, Bp. Randolph. m. Maria L. Snowden, Baltimore, Md., Oct. 24, 1906. F. M-in-C. Chs., Botetourt Co., Va., 1900-01; S. Mark Ch., Fin-castle, Va.; Trin. Ch., Buchanan, Va.; M-in-C. S. Paul Ch., New Orleans, La., 1901-02; R. S. Paul Ch., Mexico, Mo., 1902-03; Cur. Gr. Ch., Baltimore, Md., 1903-04; R. S. Paul Ch., Winston-Salem, N. C., 1904-16; R. S. And. Ch., Mount Holly, N. J., 1916-23.
- COCKS, Bertrand Richard**, St. Luke's Home, Phoenix, Arizona.—Genl. Mssy. Supt., S. Luke's Home, b. Peterborough, Canada, March 1, 1877; s. Geo. J. Cocks and Sarah Anne (May). Leland Stanford, Jr., Un.; Div. Sch. P. C., 1908, D—1908, P—1909, Bp. Kendrick. m. Mary Downing, Oct. 17, 1904. F. Canon Trin. Pro-Cath., Phoenix, Ariz., 1908—; Supt. S. Luke's Home; Secy. of Ariz.—; Archd. of S. Ariz., 1912-13.
- CODDINGTON, Herbert Guibord** (C. N. Y.), 1006 Harrison St., Syracuse, N. Y.—R. Gr. Ch., Syracuse, N. Y., 1891— b. Cazenovia, N. Y., Feb. 6, 1865; s. Rev. Prof. W. P. Coddington, S. T. D., and Louisa (Guibord). Syr. Un., A.B., 1886; D.D., 1904; LL.B., 1914; G. T. S., 1886-88. D—1888, P—1889, Bp. Huntington. m. Leone Adelle Fitch, Lowville, N. Y., Dec. 12, 1888. F. R. S. Joh. Ch., Marcellus, N. Y., 1888-91. Dep. Gen. Conv., 1904-07-10-13-16-19; Ex. Chapl. 1909—, Fnded. S. Joh. Ch., Phoenix, N. Y., and S. Phil. Ch., Syracuse, N. Y. Chapl. Hosp. Gd. Shpd., Syracuse, N. Y., 1906— Mem. Sndg. Com. (C. N. Y.), 1920. Author: Addresses for Private Circula.
- CODY, Cortez Robert** (N. C.), 18 Church St., Monroe, N. C.—R. S. Paul's Ch., 1922— b. Lincolnton, N. C., May 12, 1877; s. James Henry Cody and Louise (Stroup). Valle Crucis; Appalachian Tr. Sch. for Teachers; Chr. Sch., Ardin, N. C.; Tutored three years; Va. Theol. Sem., three years. Un. Chicago, 1 year. D—1913, P—1918, Bp. Horner. m. Barbara Catherine Seagle, 1906. F. P-in-C. S. Jas. Mssn., Black Mt., N. C., 1919-22.
- COE, Reginald Heber**, 86 Clifton St., Belmont, Mass.—Non-Par.—. Ho., M.A., 1893; Epis. Theol. Sch., 1899. D—1900, P—1901, Bp. Lawrence. m. Frances L. Rathbone, 1910. F. R. All SS. Ch., Belmont, Mass.
- COELHO, Julio de Almeida**, Rua Sebastiar Leao 23, Porto Alegre, S. Brazil.—Asst. Trin. Mssn., Porte Alegre, 1925— Presby. da Egreja-Redemption-Ch., Sao Gabriel, Nich., 6, 1905— b. Cidade do Rio Grande do Sul, 1860; s. Antonio d'Almeida Coelho and Laura F. Coelho. Sem. Rio Grande. D—1903, P—1905, Bp. Kinsolving. m. Alzira C. Coelho, 1888.
- COERR, J. Morris**, 527 5th Ave., N. Y. C.—Non-Par.— b. Morris, Ostego Co., N. Y., July 16, 1873; s. Rev. Charles T. Coerr and Charlotte (Morris). S. Stph., 1894; G. T. S., 1897. D—1897, Bp. Rulison; P—1898, Bp. Talbot. F. R. S. Paul's Ch., Norwalk, Conn., 1900-02; S. Andr. Ch., Albany, N. Y., 1903-06; R. Chr. Ch. and

- Chr. Ch. Sch., Port Jefferson, N. Y., 1912-16. Author: "The People's Mass Book" (Williams & Son, Albany, N. Y., 1911, 25c).
- COFFIN, Alexander** (Spok.), Res. 1415 W. Eighth Ave., Off., 1108 First Ave., Spokane, Wash.—Archd. 1924.—Bp. Field Coll., St. John's, Newfoundland. D—1894, P—1896, Bp. Nicholson. F. R. Shell Lake, Wis., 1894-96; R. S. Pet. Ch., No. La Crosse, Wis.; 1896-98; R. S. Phil. Ch., Joplin, Mo., 1898-01; R. S. Luke's Ch., Jackson, Tenn., 1901-03; Ch. Ho. Comf., Redwood Falls, Minn., 1903-06; R. Gr. Ch., Pine Island, Minn., 1906-08; R. Chr. Ch., Benson, Minn., 1908-15; S. Joh. Ch., Dickinson, N. D., 1915-24.
- COFFIN, Francis Joseph Howells** (N. Y.), 2 Fountain Sq., Larchmont, N. Y.—R. S. Joh. Ch., 1923.—b. Chicago, Ill., Feb. 25, 1889; s. Charles Henry Coffin and Flora (Howells) Chicago Latin Sch.; Sewa. Mil. Acad.; Un. So. B.A.; G. T. S., 1913. D—1913, Bp. Lines; P—1914, Bp. Courtney, m. Annie Rouhac Coffin, 1918. F. Asst. Matth. Ch., N. Y. C.; R. S. Mary's Ch., Kinston, N. C., 1919.
- COGAN, James Joseph** (Ma.), 3 Perkins St., Peabody, Mass.—R. S. Paul Ch.—Wesly., A.B., 1902; Epis. Theol. Sch., B.D., 1905. D—1905, Bp. Brewster; P—1906, Bp. Lawrence. F. R. S. Luke Ch., Fall River, Mass., 1910; R. Emman. Ch., Wakefield, Mass.\*
- COGLEY, Charles Grinnell**, 1014 Main St., Wellsburg, W. Va.—R. Chr. Ch.—Columb. Un., B.A., 1893. D—1894, Bp. Paret; P—1898, Bp. Satterlee. F. R. Wm. and Mary Par., Md., 1894; Trin. Ch., Sharpsburg, and S. Andr. Ch., New Kensington, Pa., 1909; R. S. Paul Ch., White Haven, Pa., 1911.\*
- COGSWELL, Colwort Kendall Pier** (W.), 1020 Maryland Ave., Washington, D. C.—Non-Par.—D—1892, P—1893, Bp. Leonard. F. Asst. S. Andr. Ch., Baltimore, Md., Dio. Md.; R. S. Jas. Ch., Old Town, Me.; Asst. S. Geo. Ch., Baltimore, Md.; Chapl. Gd. Shpd. and Chapl. S. Matt. and All SS. Chs., Washington, D. C.\*
- COLBY, James R.** (O.), Toledo, O.—Asst. Trin. Ch.—\*
- COLCLOUGH, William Frederic** (Be.), St. Stephen's Rectory, 534 Walnut St., Catasauqua, Pa.—R. S. Stph. Ch., 1921.—b. Newcastle-under-Lyme, Staffordshire, Eng., Apr. 3, 1870; s. Joseph Colclough and Maria Ellen (Hackney), Queen Eliz. Grammar Sch., Eng. McGill Un., Montr. B.A., with 1st Rank Honors; Princ., 1894. D—1919, P—1919, Bp. Talbot, m. Sara C. Guy, Dec. 29. F. R. S. David Ch., Bangor, Pa., 1919-21.\*
- COLE, Arthur C., M.A.** (Ala.), Monteagle, Tenn.—Prof. DuBose Meml. Ch. Training School.—\*
- COLE, A. Elliston** (Ind.), 119 S. Grant St., Bloomington, Ind.—R. Trin. Ch., Sept., 1925.—b. Atlanta, Ga., Mar. 20, 1892; s. William Judson Cole and Evelyn (Sweeney). Purdue Un.; Ind. Un., A.B., W. T. S. D—June, 1917. P—Oct., 1917, Bp. J. M. Francis, m. Besse Barlow, Oct., 1917. F. R. S. Joh. Ch., Bedford, Ind.; R. Chr. Ch., Bowling Green, Ky., 1922-25.
- COLE, Frederick Bradford** (Conn.), Warren, R. I.—Non-Par.—Tr., B.A., 1893, A.M., 1899. D—1893, Bp. Clark; P—1895, Bp. Dudley. F. Asst. Ch. Mess., 1893-97; S. Paul Ch., Providence, R. I., 1897; R. S. Paul Ch., Wicksford, R. I., 1897.\*
- COLE, Jackson L.** (Vt.), The Rectory, Enosburg Falls, Vt.—R. S. Matt. Par., 1920.—Nash.; V. T. S. F. S. Matt. Ch., Kenosha, Wis.\*
- COLE, John Sanders** (C.), 426 So. Euclid Ave., Oak Park, Ill.—P-in-C. S. Christopher's, Oak Park, Ill., 1922.—b. England, 1864; s. George Cole and Mary (Sanders). West. Theol. Sem., 1898. D—1898, P—1898, Bp. McLaren, m. Elida Craig, Chicago, Ill., 1887. F. Ch. Annunc., Chicago, 1898-06; S. Andr. Ch., Waverly, Ia., 1906-10; Mssy. Dio. Spokane, Jan. to Nov., 1910; Secy. Dio. Ia., 1913-20. Prov. Dep. Gen. Conv., 1916, 1919; R. S. Andr. Ch., Waverly, Ia., 1910-20; P-in-C. S. Luke's Ch., Cedar Falls, Ia., 1911-20; R. S. Jas., Dundee, Ill., 1920-22.
- COLE, Lawrence Thomas**, 147 W. 91st St., N. Y. C.—R. Trin. Sch., N. Y. C., 1903.—b. Ann Arbor, Mich., Apr. 24, 1869; s. Nelson B. Cole and Elizabeth H. (Felch). Un. Mich., B.A., 1892; M.A., 1896; G. T. S., B.D., 1896; S. Stph. Coll., D.D., 1905; Colb. Un., Ph.D., 1898; Post Grad. Schol. Ch. Un. Bd. Regents, 1895-98. D—1895, Bp. H. C. Potter; P—1896, Bp. Davies. F. R. S. Joh. Ch., Crawfordsville, Ind., 1893; Archd. Michigan City, 1899; Warden S. Stph. Coll., 1899-03; Exam. Chapl. Dio. N. Y., 1904; Secy. Bd. Trus. G. T. S., 1904; Treas. G. T. S.; Supt. N. Y. Soc. Promoting Rel. Learn.; Warden Sisters of Annunc. Author: "The Basis of Early Christian Theism," MacMillan, 1898.
- COLEMAN, Frederick Alfred** (N'k), 62 So. 10th St., Newark, N. J.—R. S. Paul's Ch., Newark, Mar. 1, 1919.—b. New York City, Jan. 14, 1880; s. Joseph Coleman and Blanche (Conkling). Trin. Sch., N. Y. C.; G. T. S., 1904; P. Grad., 1905. D—1905, Bp. Greer, P—1906, Bp. Lines, m. Helen Greenwood, Brooklyn, N. Y., June 16, 1906. F. Mssy. in C. S. Agnes Ch., Little Falls, and S. Paul Ch., Butler, N. J., 1905-07; Asst. S. Joh. Ch., Stamford, Conn., 1907-10; R. Trin. Ch., So. Norwalk, Conn., 1910-19. Dioc. Bd. Rel. Educ., 1915.
- COLEMAN, Harvey Kay** (W. Mo.), 4315 Campbell St., Kansas City, Mo.—Non-Par.—b. and educ. in Canada. D—1895, P—1896, Bp. Perry. F. Res. Mast. Trin. Coll. Schs., Port Hope, Ont., 1877-83; Inst. Shat. Sch., Faribault, Minn., 1888-94; R. Kemper Hall, Davenport, Ia., 1894-96; R. Jarvis Hall, Montclair, Colo., 1898-1900; Inst. Smith Acad., Washington Un., St. Louis, Mo.; Prof. Southerland Coll., Fla., and Suprv. Prin., Garden City Pub. Schs., Fla.; Law Stud. four years; LL.B., 1816; D. C. L., 1917; Licensed in all Courts, State and Federal in Ark. Never practiced. Mssy. W. N. Y. and Ark.; Asst. S. Geo. Ch., St. Louis, Mo.; R. S. Paul's Ch., Mexico, Mo.; R. S. Joh. Ch., Kansas City, Mo., 1818-23. Loc. Ten. S. Geo. Ch., Kansas City, Mo., 1923.
- COLEMAN, John Francis** (Sw. Va.), Pulaski, Va.—R. Chr. Ch., 1926.—b. Sulgrave, Northamptonshire, Eng., Dec. 21, 1868; s. William Goodwin Coleman and Frances (Fowler). Priv. Sch., London, Eng., and Mt. Hermon, Mass.; Theol. Sem. Va., 1905. D—1905, P—1906, Bp. Gibson, m. Anne Bertrand Gulick, 1907. F. Johns Par., Loudoun Co., Va., 1905-07; S. James-the-Less, Ashland, Va., 1907-10; R. S. Paul Ch., Suffolk, Va., 1910-22; R. Greenway Court Par., White Post, Va., 1922-26.
- COLEMAN, John G.**, Bendoo, Cape Mount, Liberia, W. Africa.—R. The Ch. of Our Savior, Apr., 1923.—b. Rocktown, Cape Talmas, Mar. 3, 1875; s. Kedo Dabe Coleman and Qasiade Coleman. Cuttoning Coll. and Div. Sch. D—1904, P—1906, Bp. S. D. Ferguson, m. Miss Louisa J. Johnson, 1922. F. R. S. Thos Ch., Krootown, W. A.
- COLES, Ven. Charles Ernest** (Sa.), 418 W. Normal Ave., Hays, Kan.—Archd. W. Kan., 1924.—b. Great Britain; s. Rev. John Coles and Mary (Juleff) Coles, London Un.; St. Un., Ky.; Un. N. D.; Met. Theol. Sem., M.A., Ph.D., Litt.D.; sometime Fellow of Royal Colonial Inst., Gt. Britain. D—1918, P—1918, Bp. Bulleson, m. Margaret Clark, Old Cumnock, Scotland. F. M. Ascen. Ch., Springfield, S. D., 1917-20; R. Trin. Ch., Pierre, S. D., and Chapl. State Senate, 1920-22; Commissioned in C. R. C. during World War, 1917-18; R. Ho. Trin. Ch., Pueblo, Colo., 1922-24; Chapl. State Hosp., Colo., 1923-24. Exam. Chapl. to Bp. Colo., 1923 and to Bp. Salina, 1925. Del. Prov. Syn., Colo., 1923. Author: "The World of Life," "Echoes from a South African Pulpit," "The Land, the People and the Schools of South Africa," "A Sunday Meditation." Magazine articles.
- COLES, Roberts**, Box 246, Charlottesville, Va.—P-in-C. S. Luke's Ch., Simeon, Va., 1921.—b. Va., June 29, 1862; s. Peyton S. Coles and Julia I. (Coles). Bethel Mil. Acad.; P. G. Un. Pa.; Phila. Div. Sch.; Sea., B.D., 1885. D—1885, Bp. Whipple; P—1888, Bp. Whitaker, m. Mary Walton Minor, 1908. F. Jenkintown, Pa., 1888-1910; Hamilton, Va., 1910-14; Rapidan, Va.,

- 1914-16; Chr. Ch., Christiana Hundred, Del., 1916-19; Ch. Our Sav., Rio, Va., 1920-22.
- \***COLEY, Rt. Rev. Edward Huntington**, 1101 Park Ave., Utica, N. Y.—Bishop Suffragan, Central New York, Oct., 1925.—b. Westville, New Haven, Conn., Aug. 22, 1861; s. James Edward Coley and Mary Gray (Huntington). Ya., B.A., 1884; Berk. Div. Sch., 1887, D.D., 1925; Svra. Un., D.D., 1912. D—1887, P—1888, Bp. J. Williams. Con. Bp. Suffragan, C. N. Y., Oct. 7, 1925, by Bpp. Talbot, Lloyd, Ferris, Brent, Longley, Woodcock, Saphore, Cook, Oldham, m. Julia Seely Covell, Oct. 23, 1889. F. Cur. S. Joh., Stamford, Conn., 1887-88; M-in-C. Chr. Ch., Savannah, Ga., 1888-89; R. S. Mary's Ch. So. Manchester, Conn., 1889-93; Asst. R. S. Joh. Ch., Stamford, Conn., 1893-97; R. Calv. Ch., Utica, N. Y., 1897-1925; Secy. Stndg. Com., Dio. C. N. Y., 1906; Exam. Chapt., 1908; Pres. Stndg. Com., Dio. C. N. Y., 1917; Mem. Dio. Coun., 1920; Dep. Gen. Conv., 1922.
- COLLADAY, Samuel R.**, 207 Farmington Ave. (Office, 45 Church St.), Hartford, Conn.—Dean Chr. Ch. Cath., Hartford, 1919.—b. N. Y. C., Sept. 16, 1868; s. William Rittenhouse Calladay and Elizabeth D. (Willberger). Un. Pa., B.A., 1891; Berk., 1894; B.D., 1901; D.D., 1919. D—1894, P—1895, Bp. Whitaker. m. Marie Louise Hill, Philadelphia, Pa., Apr. 23, 1895. F. Cur. S. Jas. Ch., Philadelphia, 1894-96; R. Ch. Messs., Philadelphia, 1896-1900; Prof. New Test., Berk., 1900-09; Dean S. Mark Cath., Salt Lake City, Utah, 1909-16; R. S. Jas. Ch., West Hartford, 1916-17; R. Chr. Ch., Hartford, 1917-19. Mem. Joint Cmssn. Rel. Educ., 1904-10; Mem. of G. B. R. E., 1910-13; Secy. and Exam. Chapt. Conn., 1904-09; Organ. Secy. Conn. S. S. Commsn., 1908-09. Chrmn. Coun. Adv., Utah, 1909-16. Del. Gen. Conv., 1919, 1922-25.—Mem. Stndg. Com., Conn., 1920-22.—Mem. Exec. Coun., Conn., 1922.—Author: "Bible Class Lessons in S. Andr. Cross," 1896-13.
- COLLAR, Thomas John** (C. N. Y.), Bainbridge, N. Y.—R. S. Peter's Ch., Bainbridge, and P-in-C. S. Ann's Ch., Afton, 1921.—b. Green Twp., St. Joseph Co., Ind., Oct. 29, 1874; s. Thomas T. Collar and Mary Ann (Sweeney). Un. Vincennes, Ind., 1902; Washburn Coll., Topeka, Kan., 1902-03; Kan. Theol. Sch., 1902-05. D—1903, P—1905, Bp. Millsbaugh. m. Harriet Julia Terry, Sangerfield, N. Y., Aug. 10, 1909. F. D-in-C. S. Mark Ch., Oskaloosa, Kan., 1903-05; R. S. Mark Ch., Oskaloosa, Kan., 1905-06; P-in-C. S. Joh. Ch., Omaha, Neb., Oct. to Nov., 1906; R. Ho. Trin. Ch., Schuyler, Neb., 1906-08; Res. Can. Trin. Cath., Omaha, Neb., 1910-20; R. Ch. Gd. Shpd., Omaha, Neb., 1908-20; P-in-C. S. Ambrose Ch., Groton, N. Y., and Trin. Ch., Dryden, N. Y., 1920-21. Mem. and Secy. Stndg. Com., Dio. Neb., 1915-19; Clerk Cath. Chap., Dio. Neb., 1916-20; Dep. (Dio. Neb.) Gen. Conv., 1919.
- COLLARD, George Francis** (N'k), 251 State St., Hackensack, N. J.—Asst. Min. Chr. Ch., Hackensack, 1918.—b. Newburgh, N. Y., June 17, 1893; s. Oliver B. Collard and Rachel Jane (Stokes). G. T. S. (non-grad.). D—1918, Bp. Stearly; P—1918, Bp. Lines.
- COLLETT, Charles Henry** (N. D.), 107 N. 5th St., Grand Forks, N. D.—R. S. Paul Par.; Stdt. Pastor Un. N. D., Oct., 1924.—b. Dunham, Prov. Que., Sept. 28, 1888; s. Richard Collett and Naomi (Lavender). Trin. Coll., A.B., 1913; Berk. Div. Sch., B.D., 1916. D—1916, P—1917, Bp. Parker. m. Edith Stanley Seaman, 1920. F. In-C. S. Luke Mssn., Concord, N. H.; S. Tim. Mssn., Concord, N. H.; Mstr. S. Paul Sch., Concord, N. H., 1916-19; Vic. S. Stph. Ch., Boston, Mass., 1920-23. P-in-C. Trin. Chap., Salisbury, and S. Philips Chap., New Hope, Pa., 1923-24.
- COLLETT, Thomas Alfred Fletcher** (N. Y.), 104 City Island Ave., City Island, N. Y. C.—Teacher Pub. Schools.—b. London, Eng., Jan. 30, 1886; s. Rev. Maubrey Earnest Collett and Anne (Casely). Geneva Normal, N. Y.; Syracuse Un., B.A., Colum. Un., M.A. D—1917, P—1919, Bp. of N. Y. m. Irene Lucilia Staab, 1918. F. Cur. S. Simeon's Ch., and Tchr. for Dept of Educ., N. Y. C., 1919. R. Gr. Ch., City Island, N. Y.\*
- COLLETTI, James** (Ia.), Burlington, Ia.—R. Chr. Ch., June, 1926.—b. Italy, 1891; s. Antonio Colletti and Anna (LaBella). Pub. Sch.; Dewitt Clinton H. Sch., N. Y. C.; Colomb., B.A., 1915; Epist. Theol. Sem. D—1921, P—1921, Bp. Morrison. m. Edith Sarah Best, 1918. F. Instr. History and Economics H. Sch.,avenport, Ia., 1920-26.\*
- COLLIER, Arthur William Henry** (W.), 1929 15th St. N. W., Washington, D. C.—Asst. S. Luke Ch., Washington, D. C.—King Hall, D. C., 1904. D—1904, Bp. Satterlee.\*
- COLLIER, Ellsworth B.**, 209 W. Troy St., Dothan, Ala.—R. Ch. Nativ., 1919.—b. Northport, Wis.; s. Lewis E. Collier and Margaret (Sedgwick). Shattuck Sch.; St. Stph.; G. T. S., 1908. D—1908, P—1908, Bp. Grafton. m. Mary Edith Cleveland, 1908. F. Kaukauna, Wis., 1908; R. Ho. Apos., Duluth, Minn., 1909; R. S. Luke Ch., Vancouver, Wash.; Y. M. C. A. Secy., France, 1917-18; Chapt. U. S. Army, A. E. E., 1918-19.
- COLLINS, Charles Frederick**, Hot Springs, Ark.—R. S. Luke, Dec. 1918.—D—1911, P—1913. F. R. Ho. Cross, Warren, and S. Mary's, Monticello, Ark., 1911; R. S. Mark's, Jonesboro, Ark., 1913; War. Cmssn. Chapt., Camp Pike, Ark., 1917.\*
- COLLINS, Edward**, 5734 Brooklyn Ave., Detroit, Mich.—Non-Par.—b. England; s. Richard Edward Collins and Lydia (Doswell). Golden Knoll Acad.; S. Boniface Coll. D—1887, Bp. Harris; P—1891, Bp. Davies. m. Mary Bishop, 1873. F. Gen. Mssy. in Huron and Sanilac Co., 1887-90; R. S. Stph. Ch., Detroit, Mich., 1890-94; P-in-C. Chr. Ch., Dearborn, Mich., 1894, and Mssns. of All SS, Detroit, Ch. Our Sav., Detroit; S. Andr., Romulus; Gd. Ch., Belleville, and S. Joh. Wayne, 1904. P-in-C. S. Andr., Algonac and S. Mark's, Marine City, Mich.\*
- COLLINS, Ernest Victor** (N. Y.), Troy, N. Y.—R. S. Luke Ch., 1924.—b. Edinburg, O., Oct. 5, 1865; s. Selden Parsons Collins and Olive Maria (Bosworth). Hob. Coll., B.A., 1891; M.A., 1895; G. T. S., 1895. D—1895, P—1895, Bp. H. C. Potter. m. Ida F. Quimby, Brooklyn, N. Y., Sept. 15, 1897. F. Cur. Ch., Mess., Brooklyn, N. Y., 1895-99; R. Trin. Ch., Chambersburg, Pa., 1899-09; Cur. S. Paul Ch., Flatbush, Brooklyn, N. Y., 1909-13. Chapt. Contag. Hosp., Brooklyn, N. Y., 1915; R. Ch. S. Joh-the-Bapt., Parkville, Brooklyn, N. Y., 1913-17; Chapt. Bellevue Hosp., N. Y. C., 1917-22; Mem. Sons Revolution, 1920.
- COLLINS, Frederick Irving**, 25 Messer St. Providence, R. I.—R. Ch. Mess., 1899.—Un. Wis., 1890; G. T. S., 1894. D—1894, Bp. Potter; P—1895, Bp. Vincent. F. Trin., Connorsville, Ind., 1894-95; Ho. Innoc., Evansville, Ind., 1895-98; Trin., Newport, R. I., 1898-99.\*
- COLLINS, Henry Clinton**, Sparks, Nev.—P-in-C. S. Paul's Ch.—b. Trappe, Md., 1862; s. William Collins and Leah S. (Griffin). S. Stph. Coll., 1884-85; Joh. Hop. Un., 1885-86; Balt. Med. Coll., M.D., 1891; Un. Va., 1901; Theol. Sem. Va. D—1889, P—1902, Bp. Adams. m. Frances Macnab, Idaho, June, 1902. F. Asst. Emman. Ch., Baltimore, Md., 1890-91; S. White-marsh—"Easton," 1892-93; China, 1893-1900; Un. Va., 1900-01; Salmon City, Idaho, 1901-03; N. Yakima, 1903-04; The Dalles, Ore., 1904-07; Portland, Ore., 1907-08; Hood River, 1908-09; Ventura, Cal., 1909-11; Oregon, 1911-15; R. S. Luke's Ch., Coeur d'Alene, Idaho, 1915-16; The Wilderness, Crescent, Ore., 1916-19; Shrewsbury Par., Kennedyville, Md., 1919-23. Del. Gen. Conv., Richmond, 1907; Del. Amer. Prison Cong., Buffalo, 1916.\*
- COLLINS, James Monroe**, 4708 Kingessing Ave., Phila., Pa.—R. Ch. Atone, Phila., Pa., 1918.—b. Philadelphia, Pa., Feb. 28, 1882; s. James Watson Reid Collins and Alvaretta (Monroe). Un. Pa., A.B., 1911; Pa. Div. Sch., 1913. D—1913, Bp. Rhineland; P—1914, Bp. Vincent. m. Evelyn Rinsley, July 31, 1916. F. R. S. Paul's Ch., Lansing, Mich.
- COLLINS, John Alfred** (Cal.), 254 San Jose Ave., Los Gatos, Cal.—R. S. Luke's Ch., Los Gatos, and S. Joh. Ch., Saratoga, Cal., 1918.—b. Brooklyn, N. Y., Mar. 1, 1887; s. Charles Marian Collins and Gertrude Emma (Malmene). Pac.

- Div. Sch., 1918. D—1918, P—1918, Bp. Nichols. m. Amy Margaret MacMurray, 1918. F. R. Ch. Ho. Sav., Santa Clara, Cal., 1918-20.
- COLLOQUE, Edwin Walter** (N. Y.), 1060 Amsterdam Ave., N. Y. C.—Hon. Cur. Ch. of Ho. Com., N. Y. C. b. Phila.; s. Shapard Colloque and Hannah (Pintard). Priv. Schs.; St. Sph., B.A. and M.A., 1871-76; G. T. S., 1876; Westl., D.D., 1896. D—1876, Bp. Scarborough; P—1877, Bp. Bedell. m. Mary Louise Orrok, Apr. 17, 1876. F. R. S. Paul Ch., Medina, O., 1876; S. Paul Ch., Fremont, O., and S. Mark, Cleveland, O., 1887; R. S. Paul, Oxford, N. Y., 1888; S. Joh., Seawaren, N. J., 1901-06; R. S. Mary's Ch., Mohegan Lake, 1906-16; Cur. Ch. of Ho. Commun., N. Y. C., 1917—.
- COLLOQUE, Orrok**, Valhalla, Westchester Co., N. Y.—Chapl. House of Mercy, Valhalla, N. Y., 1918—. Asst. Gr. Ch., White Plains, N. Y., 1920—. b. Medina, O., Nov. 17, 1877; s. Rev. Edwin Walter Colloque and Mary Louisa (Orrok). Trin. Coll., A.B., 1899; Colmb. Un., A.M., 1907; N. Y. Un., Ph.D., 1904; G. T. S., 1902. D—1902, Bp. Worthington; P—1903, Bp. Potter. m. Frances Ann Shackelford, Griffin, Ga., Aug. 25, 1903. F. Cur. Calv. Ch., N. Y. C., 1907-08; R. All Ss. Ch., Appleton, Wis., 1908-10; Vic. S. Andr. Ch., Millinocket, Me., 1910-12; Vic. S. Jas. Ch., Old Town, Me., 1912-18; Chapl. House of Rest, N. Y. C., 1918-20.
- COLLORON, Cuthbert Walter** (Mil.), R. F. D. 2, Nashotah, Wis.; Instr., Nashotah House, Nashotah, Wis., 1923— and P-in-C. Gr. Ch., Hartland, and Ho. Innoc., Pine Lake, all in Wis., 1919—. b. Aug. 28, 1888. Un. So., B.A.; Sch. Theol., Oxford, 1912; Nash. Grad., 1914. D—1912, P—1914. m. Mary Phelps Card, June 5, 1912. F. P-in-C. Gr. Ch., Hartland, S. Peter's Ch., North Lake, S. Barth., Pewaukee, all in Wis., 1914-15; R. S. Joh., Portage, Wis., 1915-16; Loc. Ten. Gr. Ch., Waycross, Ga., 1918-19; Loc. Ten. S. Luke, Atlanta, Ga., 1919.
- \*COLMORE, Rt. Rev. Charles Blayne**, P. O. Box 1115, San Juan, Porto Rico.—Bishop of Porto Rico including the Virgin Islands (by action of the Gen. Conv. of 1919 the V. I. became a part of the Dist. of Porto Rico), 1913—, and in-C. Dominican Republic—. b. Victoria, Tenn., Mar. 31, 1879; s. Robert Lionel Colmore and Priscilla Diana (Addenbrooke). Un. So., B.A., 1898; M.A., 1900; B.D., 1903; D.D., 1914. D—1903, P—1904, Bp. Gailor. Con. Bp. Dec. 17, 1913, by Bpp. Tuttle, Weed, Gailor, Van Buren, Knight, Guerry. m. Sarah Rogers Palmer, Ferdinand, Fla., Nov. 18, 1903. F. Pulaski, Tenn., R. Ch. Mess., 1903-04; Cur. Mt. Pleasant, Tenn. Havana, Cuba, Dean Ho. Trin. Cath., 1905-13.
- COLQUHOUN, J. Ross** (Minn.), Chatfield, Minn.—P-in-C. S. Matt. Ch., Chatfield, and Gr. Ch., Pine Island, 1925—.\*
- COLSTON, A. Vaughan** (Sw. V.), Buchanan, Va.—R. Trin. Ch.—D—1878, P—1879, Bp. of Chester, Eng. F. Cur. S. Matt., Liverpool, Eng.; Chr. Ch., Blackheath, London, Eng.; R. Le Mars, Ia.; S. Mary's, Tuxedo Park, N. Y.; R. Ch. Ho. Comf., Richmond, Va., and Archd. Tidewater; R. Emman. Ch., King and Queen C. H., Va.; Archd., Roanoke, Va.\*
- COLTON, William Neely**, North Broadway, Irvington-on-Hudson, N. Y.—R. S. Barn. Ch., 1914—. b. Beatrice, Neb., Sept. 18, 1875; s. Joseph Scudder Colton and Sophie (Neely). Ho., A.B., 1897; G. T. S., 1903. D—1903, Bp. Potter; P—1905, Bp. Griswold. m. Margaret Whitney, N. Y., Dec. 28, 1904. F. Cur. Gr. Ch., N. Y. C.; Mssy. Concordia, Kan.; Hd.-Mast. S. Joh. Ch. Mil. Sch., Salina, Kan.; Dean S. Paul Cath., Oklahoma City., Okla.—.\*
- COLVIN, Otway** (Ky.), Pewee Valley, Ky.—P-in-C. S. James—. D— and P—1889, Bp. Knickerbocker. F. R. S. Joh., Mount Vernon, Ind.; Chr. Ch., Cape Girardeau, Mo.; R. Gr. Ch., Ottawa, Kan.; R. Ch. Gd. Shpd., Allegan, Mich.\*
- COLWELL, Hollis Wesley** (W. Ma.), 20 Foster St., Palmer, Mass.—D-in-C. S. Mary's, Palmer, and S. Andr., Ludlow, Mass., June, 1925—. b. Worcester, Mass., Aug. 24, 1898; s. George B. Colwell and Jennie Daly (Crossier). So. H. Sch., Worcester; Grad. work, Harv. and Clark Uns.; S. Sph. Coll., B.A.; G. T. S. D—June, 1925, Bp. T. F. Davies, P—Mar., 1926. m. Pauline Louise Van Wagenen, Oct., 1922.
- COMBS, Lawrence Rosseau**, Lancaster, Va.—R. Chr. Ch. Par., Lancaster, Va., 1902—. b. Stafford Co., Va., Sept. 15, 1858; s. Seth R. Combs and Sarah Elizabeth (Edrington). D—1883, Bp. Whittle; P—1884, Bp. Randolph. m. Minnie R. Jacobs, Alexandria, Va., Nov. 21, 1883. F. R. Chr. Ch., Gordonsville, Va., 1883-88; Covington, Va., 1888-97; Seaford, Del., 1897-1901; Asst. Rev. Martin Johnson, 1901-02.
- COMFORT, James William**, 610 Perry St., Vincennes, Ind.—R. S. Jas. Ch., Vincennes, 1913—. b. England, May 5, 1852; s. Isaac Comfort and Lydia (Borrow). London Coll. D—1906, P—1907, Bp. Francis. m. Harriet Ann Stubbs, London, Eng., Dec. 17, 1879. F. Chapl. Indiana Refor. Men., 1898-08; S. Paul Ch., Gleneoch, Pa., 1908; S. Paul Ch., Columbus, Ind., 1909. Exam. Chapl. Dio. Ind.
- COMPSON, Frederick Enoch James** (W. V.), 106 Georgia St., Sistersville, W. Va.—Travelling Mssy. Jan., 1925—. b. St. Helens Lancs, Eng., Jan. 1, 1885; s. Rev. William R. Compson and Emma (Green). Loxton, Grammar; Un. Pa., B.D., 1916. D—April, 1916, Bp. M. Williams, P—Nov., 1916, Bp. R. Weller. F. Mssy. Manistique, Mich., 1916-17; R. Trin. Ch., Mattoon, Ill., 1917-19; Temp. Chapl., Huntington, Pa., 1919-20; Mssy. York, Neb., 1920-22; Mssy. Anderson, Ill., 1922-24.
- COMPTON, William Carl** (W. N. Y.), 7 Burke Terrace, Rochester, N. Y.—R. Ch. Asc., Rochester, N. Y., 1914—. b. Lockport, N. Y., Nov. 21, 1878; s. William Chambers Compton and Mary Alice (Goodman). Hob., B.A., 1904; G. T. S., 1907. D—1909, P—1910, Bp. Walker. m. Elizabeth Mae Lipsey, Silver Creek, N. Y., Aug. 4, 1914. F-in-C. S. Alb. Par., Silver Creek, N. Y., 1909; R same, 1910-12, with chg. S. Pet. Mssn., Forestville, N. Y.; R. S. Luke Ch., Anchorage, Ky., and in-C. S. Thos. Mssn., Lyndon, Ky., 1912-14, Secy. Bd. Mssns. of Archy., Rochester, N. Y., 1916-17. Asst. Sec. Dioc. of West. N. Y., 1919-20; Sec. Ch. Exten. Soc. of Rochester, 1918-20; 1st V. Pres. Ch. Ext. Soc., Rochester, 1920-26; Exec. Coun., Dio. W. N. Y., 1923-26; Trus. of Dio. W. N. Y., 1923-26; Dep. Prov. Syn., 1923-24-25; Gen. Chmn. N. W. C. Dio., W. N. Y., 1923; Trus. Ch. Home, Rochester, 1919—. Dep. Gen. Conv., 1925; Chmn. Dep. Relig. Educa. Dio. W. N. Y.; Mem. Depts. of Mssn. of Finance; of Field of Dio. W. N. Y.; Pres. Rochester Humane Society; Dir. Children's Aid Society, Rochester; Lecturer and contributor to Educational Journals.
- CONE, Herbert Dunbar** (E. C.), Clinton, N. C.—R. S. Paul's Ch., 1925—. Wn. Res. Un., B.A., 1878; Pr. Theol. Sem., 1881. D—1891, P—1891, Bp. Leonard. F. R. Chr. Ch., Warren, O., 1891; R. Chr. Ch., Bridgeport, Conn., 1895; Gr. Ch., Nutley, N. J., 1903-11; Ho. Trin. Par., Phila., Pa., 1911-16; Archd. Meadville, Dio. Erie, 1916-18; R. S. Pet. Ch., Salisbury, Md., 1918; R. S. Paul Ch., Windsor, Vt.\*
- CONE, William Osmond** (E. C.), 113 W. Mulberry St., Goldsboro, N. C.—R. S. Sph. Ch., 1920—. b. Bound Brook, N. J., July 6, 1866; s. Orson Childs Cone and Catherine (Talmage). G. T. S., 1891. D—1891, P—1891, Bp. Spalding. m. Elizabeth Mary Booth, Maryland, May 8, 1893. F. Asst. Ho. Trin. Ch., Pueblo, Colo., 1891-92; R. S. Thom. Ch., Alamosa, Colo., 1892-97; R. Ch. Asc., Pueblo, Colo., 1897-05; R. S. Joh. Ch., Barrytown, N. Y., 1905-07; Chapl. S. Mary Sch., Knoxville, Ill., 1908-11; P-in-C. Ch. Gd. Shpd., Quincy, Ill., 1911-14; Dean Cath., Quincy, Ill., 1914-20. Ex. Chapl., Colo., 1900-05; Exam. Chapl., Quincy, Ill., 1908; Stndg. Com. Quincy, Ill., 1916; Pres. Assoc. Char., Pueblo, Colo., 1903-05; Secy. Quincy Relief Com., 1916—. V. Pres. Assoc. Char., 1918; Exam. Chapl. E. C., 1922; Stndg. Com. E. C., 1922-1924.
- CONKLIN, Randall William** (N. J.), Asbury Park, N. J.—R. Trin. Ch.—. b. Brooklyn N. Y., Mar. 14, 1884; s. James W. Conklin and Susan Jane (Wilson). Syr. Un., 1911; Drew Theol. Sem., 1915. D—1916, P—1917, Bp. Lines. m. Harriet Patrick Teelin, Rome, N. Y., June 15, 1910. F. Meth. Epis. Ch.; R. S. Alban's and S. Geo. Mssns., Newark, N. J., 1916-21; R. S.

- Stph. Par., Riverside and Trin. Par., Fairview, N. J.\*
- CONKLING, Wallace Edmonds** (Pa.), 5411 Germantown, Phil., Pa.—R. S. Luke's Ch., 1923—. b. Matteawan, N. Y.; s. Chas. Edmonds Conkling and Susan May (Bright), Matteawan H. Sch.; Williams Coll., B.A.; Oxford Un. B. Litt.; Phil. Div. Sch. S. T. B. D.—1921, P—1922, Bp. A. S. Lloyd.
- CONNOP, Herbert** (Har.), Kulpmont, Pa.—P-in-C. Ascen. Ch.— F. R. Holy Trin. Ch., Hollidaysburg.—\*
- CONOVER, James Potter** (R. I.), R. D. 2, Newport, R. I.—R. S. Mary's Ch., Portsmouth, R. I., 1923—. b. New York City, Oct. 10, 1858; s. Richard Stevens Conover and Sarah Jones (Potter). St. Paul's Sch., Concord, N. H.; Colmb., B.A. D—1885, P—1885, Bp. W. W. Niles. m. Mary Bowman Colt, Concord, N. H., June 25, 1890. F. Mast. S. Paul Sch., Concord, N. H., 1915; R. S. Luke Ch., E. Greenw. R. I., 1915-18. Red Cross Chapl., A. E. F., 1918-19; Head Mast. S. Bernard's Sch., Gladstone, N. J., 1919. Author: "Memories of a Great Schoolmaster" (Houghton Mifflin Co., 1906); "Personality in Education" (Moffit, Yard & Co., N. Y., 1908).
- CONOVER, Thomas Anderson** (N. J.), Bernardsville, N. J.—R. S. Bernard's Ch., 1899—. b. N. Y. C., Oct. 6, 1868; s. Richard Stevens Conover and Sarah Jones (Potter). St. Paul's, Concord, N. H.; Tr., B.A., 1890; S. T. B., 1894. D—1894, Bp. Talbot; P—1896, Bp. Scarborough. m. Charlotte Beasley Green, June 2, 1900. F. Assoc. Mssy., Trenton, N. J., 1894-99.
- CONVERS, Duncan** (Ma.), Medford, Mass.—Non-Par.— b. Zanesville, Ohio, Aug. 2, 1851; s. Theodore Convers and Elizabeth Welles (Hazlett). Zanesville Pub. Sch.; Nash. D—1876, P—1876, Bp. Spalding. Asst. Ch. S. John-the-Evang., Boston, Mass.\*
- COODER, Charles Lowell** (N'k), 21 Washington St., Newark, N. J.—Non-Par.; Chapl. City Mssn., Newark, 1914—. Pr. Theol. Sem., B.D., 1880; Pr. Un., M.A., 1881; Woos., B.A., 1877, D.D., 1895. D—1888, P—1889, Bp. Rulison. F. R. Chr., Pottstown, Pa., 1889-1900; Chapl. N. J. State Reformatory, 1900-12; R. S. John's Ch., Camden, N. J., 1912-14.
- COOK, Charles Hall**, 1755 Humboldt St., Denver, Colo.—Non-Par.— b. New Richmond, O.; s. William Cook and Sophia (Inlose). Un. Mich., B.A., 1874, M.A., 1896; Un. Denver, Ph.D., 1897; Chic. Theol. Sem., B.D., 1881. D—1893, Bp. Spaulding (Colo.); P—1895, Bp. Talbot. F. Ch. Ho. Com., Rock Springs, Wyo., 1895-96; S. Stph. Ch., Longmont, Colo., 1896-99; Ch. Epiph., So Denver, Colo., 1899-1901; Am. Sec. Soc. of Communion (London, Eng.); Mssy. Assoc. with A. S. P. R. Sci. Wh., Denver, Colo. Asst. P. S. John's Cathd., Denver, Colo.\*
- COOK, Charles W.** (W. T.), Laredo, Tex.—R. Chr. Ch., Laredo, Tex.—. F. Gr. Ch., Port Lavaca, Tex.\*
- COOK, Edgar Leon** (N'k), 38 Duncan Ave., Jersey City, N. J.—R. S. Paul's Ch., Bergen, 1921—. b. Binghamton, N. Y., Oct. 10, 1866; s. Edgar D. Cook and Cora (Hoyt). Colgate Un., 1908-09; Drew Sem., 1913-14; G. T. S., 1915. D—1915, P—1916, Bp. Lines. m. Eleanor J. Lum, Madison, N. J., Dec. 30, 1912; P. R. S. Thom. Ch., Vernon, N. J.; P-in-C. Ch. Gd. Shpd., Hamburg, N. J., and S. Paul's Ch., Franklin, N. J., 1915-18; P-in-C. All SS. Ch., Bergenfield, N. J., 1918-21.\*
- COOK, Frederick A.** (S. F.), Fort Pierce, Fla.—In-C. S. Andr. Ch.—. F. in-C. All SS. Ch., Paradise, Pa. In-C. Ch. Thansf., Summit, Pa.\*
- COOK, James E.** (E. C.), Greenville, N. C.—R. S. Paul Ch.—\*
- COOK, John Wilson**, 1606 Mifflin St., Philadelphia, Pa.—Non-Par.— Nash., 1903. D—1903, Bp. Nicholson; P—1904, Bp. Gibson. F. Asst. S. Jas. Ch., Philadelphia, Pa.\*
- COOK, Luther Allen** (Ida.), 312 4th St., Wallace, Idaho.—R. Ho. Trin. Ch., Mar., 1925—. b. Wisconsin, Feb. 1, 1872; s. Samuel Cook and Elizabeth Adeline (Allen). Neb. Westly. Un. D—1923, P—1923, Bp. Page. m. Alice Loerna Woodward, 1900. F. Vic. S. Matt. Ch., Prosser, Wash., 1923-25.
- ✱**COOK, Rt. Rev. Philip**, Bishopstead, 14th and Orange, Wilmington, Del.—Bp. of Delaware, Oct. 14, 1920—. b. Kansas City, Mo., July 4, 1875; s. John D. S. Cook and Rosalie (Barlow). Gram. and H. Sch., Kansas City, 1894; Trin. Coll., B.A., 1898; G. T. S., 1902; S. Joh. Coll., Annapolis, D.D., 1918; Trin. Coll., 1920; G. T. S., S.T.D., 1921. D—June 15, 1902, P—Dec. 15, 1902, Bp. Cameron Mann. Con. Bp. Del., Oct. 14, 1920; Cons. Bpp. Tuttle, Talbot, Mann, Murray. m. (1) Anita Levin, 1904; (2) Adeline H. Bassett, N. Y. C., 1911. F. Mssy. N. D., Minot, Townner, Rugby, and other stations, 1902-04; Asst. Min. (1904-08) and Vic. (1908-11) Chap. Incar., N. Y. C.; R. S. Mark Ch., San Antonio, Tex., 1911-16; R. S. Mich. and All Angels, Baltimore, Md., 1916-20. Mem. Studg. Com., W. Tex. Dio., 1911; Pres. same, 1912-16; Del. Gen. Conv., 1913, 1919; Mem. G. B. R. E., 1912—; Mem. Dioc. Bd. Rel. Educ., Dio. Md., 1916-20; Del. Prov. Wash., 1916; Mem. Natl. Com. Nation-wide Campaign, 1919; Y. M. C. A. Secy., A. E. F., France, 1918.
- COOK, Walter Earl** (W. N. Y.), 53 Nunda Blvd., Rochester, N. Y.—Asst. S. Paul Ch., Mar., 1924—. b. Syracuse, N. Y., Sept. 8, 1874; s. Ralph Cook and Frances Adel (Partridge). Hob., A.B.; G. T. S., 1904. D—1904, P—1905, Bp. Olmsted. F. R. S. Joh. Ch., Cape Vincent, N. Y.; R. S. Joh. Ch., Marcellus, N. Y., 1914; Secy. Dio. C. N. Y., 1919—; Rochester Church Extension Society, 1921.
- COOKE, Allan Worthington**, 32 Sylvan Ave., West Newton, Mass.—Non-Par.— b. Annapolis, Md., Dec. 29, 1872; s. Augustus Paul Cooke and Frances Rebecca (Byram). Nash., B.D., 1907; Harv. Div. Sch., P.G., 1906-07; Un. Chic., M.A., 1915; Ph.D., 1916. D—1899, Bp. Nicholson; P—1900, Bp. McKim. m. Alice Woodhull Smith, Nov. 26, 1901. F. First M. at Wakamatsu, Iwashiro, 1902-06; Adj-Prof. Theol. Trin. Div. Sch., Tokio, 1905-06; P-in-C. Chr. Ch., Sendai, 1907-09; P-in-C. Morioka, 1907-11. Chapl. and Prof. of T. and Theol. Trng. Sch. for Mssy. Women, Dist. Tokio, 1907-13; Coun. Adv.; Del. Syn.; Prof. Theol. Central Theol. Coll., Tokio, 1915-17; Overseas, Y. M. C. A., France, 1917-19; Cur. Ch. Advent. Boston, 1921-25. Pub.: "Sacraments and Society" (Badger), 1924.
- COOKE, Giles Buckner** (S. V.), Mathews Court House, Va.—Retired. b. Portsmouth, Va., May 13, 1838. D—1871, P—1874, Bp. Whittle. F. Mssy. among White and Colored.\*
- COOKE, Sidney Thomas** (N. Y.), 865 Madison Ave., N. Y. C.—Cur. S. James Ch., 1924—. b. London, Eng., 1877; s. Sidney Charles Cooke and Jane Rebecca (Roberts). Priv. Educa. Graduate in Arts and Theol. Harley Coll., London, Eng. D—1919, P—1920, Bp. Rhinelander. F. Cur. S. James Ch., Mssy. Transfig. Mssn., Phila., Pa.; Cur. S. Mary Ch., W. Phila., Pa.; Mssy. Chester, Pa.; Spec. Preacher, Pastor and Organizer, Gr. Ch. and Chap., N. Y. C. Mem. Natl. Coun. Order of Sir Galahad; Chrmn. of its N. Y. Dioc. Coun.; Fndr. and Orgnr. N. Y. Metropolitan Work; Mem. Bd. of Mgrs. Health Educ. Soc.
- COOKE, Thomas Worthington** (W.), 1308 Massachusetts Ave., N. W., Washington, D. C.—R. Church of the Ascen., 1922—. b. Providence, R. I., Apr. 26, 1872; s. Samuel Cooke and Ellen (Worthington). Brown Un. (Spec.), 1890-91; Theol. Sem. Va., 1895. D—1895, P—1896, Bp. Newton. m. Alice Hume, Jan. 5, 1898. F. R. S. Joh. Ch., Dayton, Ky., Arch. Lexington, 1903-07; R. S. Andr. Ch., Dayton, O., 1907—; Gen. Mssy. Ky. Mountains, 1902-03; Asst. Ch. Asc., Washington, D. C., 1896-98. Alt. Dept. Gen. Conv., Lex., 1902; Pres. Convo., Dayton, O., and Archd. pro tem., 1912-1918; R. Greenville, O., 1920-22.
- COOKE, William** (C. N. Y.), 94 Main St., Whitesboro, N. Y.—Retrd., 1920—. Syracuse Div. Sch., 1880. D—1880, P—1883, Bp. Huntington. F. M. Oriskany Falls, 1880-86; R. Emman. Ch., Adams, 1886-89; R. S. Mark Ch., Candor, 1889-90; Asst. Gr. Ch., Utica, 1890-94; R. S. Joh. Ch., Whitesboro (all in C. N. Y.), 1894-1906;

- Archd. Cent. N. Y., 1906-17; Assist. Gr. Ch., Utica, N. Y., 1917-20. Secy. to the Rt. Rev. Charles T. Olmsted, Bp. C. N. Y., 1902-1924.
- COOKMAN, Frank S.**, Millbrook, N. Y.—R. Gr. Ch.—D— and P—1906, Bp. Greer. F. Red Hood, N. Y.\*
- COOLEY, Frank Earl** (Lex.), 28 E. 5th St., Newport, Ky.—R. S. Paul Ch., Mar., 1924—and M-in-C S. Sph., Latonia, Ky., Apr., 1925— b. Hoosick, N. Y., Sept. 24, 1860; s. Thomas Bussey Cooley and Sarah Elizabeth (Hewitt), Va. Sem. D—1892, Bp. Peterkin; P—1893, Bp. Dudley, m. Mary Thomasson Love, 1893. Died, 1920. F. R. Danville Somerset, Ky., 1893, with Harrodsburg, 1896; R. Emman. Ch., Cincinnati, O., 1903-13; R. Ho. Trin. Ch., Cincinnati, O. (Madisonville), 1903-21. M-in-C. S. Mark's, Oakley, O., 1919-24—and on Cincinnati, O., Mssn. Staff Visiting Home for Incurables.
- COOLDIGE, John Kitteridge** (C.), 380 Hawthorne Ave., Glencoe, Ill.—R. S. Elizabeth Ch., 1925—. Ken. B.A., 1902; Bex., 1905. D—1905, P—1906, Bp. Vincent, m. Blanche K. Barnum, Mar. 5, 1914. F. Chillicothe, 1905; Bellaire, 1905-06; Asst. Ch. Our Sav., Cincinnati, 1906-07; R. Ch. Heav. Rest, Springfield (all in O.), 1907-10; R. S. Jas. Ch., Cheboygan, Mich.; Asst. S. Joh., Detroit, 1911-12; S. Paul's, Burlingame, 1912-15; R. Gr. Ch., Traverse City, 1915-20; R. S. Martin Ch., Cleveland Heights, O., 1920-25.
- COOLDIGE, Sherman**, 2272 Colorado Blvd., Denver, Colo.—Can. S. Joh. Cath., Denver, Colo., 1919—P-in-C, Ch. Gd. Shpd., Colorado Springs, Colo.— b. Goose Creek, Wyo., 1863; s. Banasda and Ba-ah-noce. Shattuck Sch.; Hob., B.D.; Sea., 1884. D—1884, Bp. Whipple; P—1885, Bp. Spalding, m. Grace D. Wetherbee, Oct. 8, 1902. F. P-in-C. Wk., Wind River, Shoshoni, Arapahoe, Mssn.; Mssy.; Life Member and Honorary Head Chief of Amer. Indian Assoc.; Mem. Indian Rights Assoc. Hon. member Kiwanis Club, Denver, Colo.; Mem. Chamber Commerce, Colo. Springs. Life Mem. State Hist. and Natural Hist. Soc., Colo. State Museum.
- COOMBS, David** (Mo.), 704 Georgia St., Louisiana, Mo.—R. Calvary Ch., Louisiana, S. Joh. Ch., Prairieville, and Gr., Clarksville, Oct., 1923 — b. Island Cove, Newfoundland; s. Joshua Coombs and Eliza Coombs. Bp. Field Coll. and Training Coll. for Teachers, Newfoundland; Mont. Dioc. Theol. Coll., May, 1916. D—1916, P—1917, Bp. John C. Farthing, Chr. Ch. Cathd., Montreal, Can. m. Ethel M. Irish, 1919. F. Mssy. Labrador; S. John's Ch., Papineauville, Quebec., 1916-19; S. Paul Ch., Plainfield, Conn., 1919-23; Dean N. Convoc., Dio. Mo., 1924-26. Mem. Dioc. Coun.; Soc. Serv. Dept.; Dept. Field, 1924-26.
- COOPER, Albert Seth** (S. C.), 89 E. Amelia St., Orangeburg, S. C.—R. Ch. of the Redeem.; May, 1925—. b. Camden, Del. Feb. 27, 1876; s. Ezekiel Waugh Cooper, M.D., and Anna Lockwood (Lord), Del. B. A., 1896; G. T. S., 1902. D— and P—1902, Bp. Nicholson, m. Elizabeth Toole Cheshire, 1911. F. Asst. S. Mark Ch., Philadelphia, 1902-03; St. Elis. Ch., Philadelphia, 1903. Mssy. in China, 1905-25.
- COOPER, C. M. W.**, Greenville, Sinoe, Liberia, West Africa.— In-C. S. Paul's Mssn.\*
- COOPER, Edward Joseph**, Box 33, Cristobal, Colon, Panama, Canal Zone.—R. Chr. Ch., Colon, Panama.— G. T. S., 1897. D—1899, P—1902, Bp. Coleman (for Bp. Starkey). F. R. S. Joh-the-Div., Hasbrouck Heights, N. J., 1903.
- COOPER, Joseph Holland Collier**, Gloucester, Mass.—R. S. Joh. Ch., Gloucester, Mass.
- COOPER, John Vanderveer** (L. I.), 51 Blake Ave., Lynbrook, N. Y.—R. Chr. Ch., Lynbrook—. b. Elizabeth, N. J., Oct. 19, 1873; s. John Cooper and Ophelia (Bronson), DeLanc. Div. Sch. D—1905, P—1906, Bp. Walker, m. Mary Cornelia Tomer, Rochester, N. Y., Dec. 20, 1898. F. R. Sodus, Sodus Center, Sodus Point, N. Y., 1905-08; R. S. Pet. Ch., Dansville, N. Y., 1908-11; Cur. S. Ann Ch., Brooklyn, N. Y., 1911-13; Cur. S. Paul Ch., Flatbush, Brooklyn, L. I., 1913-19.
- COOPER, John Vanderveer, Jr.** (L. I.), 216 135th Ave., Springfield Gardens, N. Y.—P-in-C. S. Albans Ch., St. Albans and S. Joh. Ch., Springfield Gardens, May, 1924—. b. Buffalo, N. Y., Nov. 9, 1889; s. John Vanderveer Cooper and Mary T. Cooper. Trin. Sch., N. Y. C.; G. T. S., 1924. D—1924, Bp. F. Burgess, P—June, 1925, Bp. F. Du Moulin, m. Dorothy Isabel Denmeade, July 6, 1924.
- COOPER, J. W. Denness** (W. N. Y.), Geneseo, N. Y.—R. S. Mich. Ch., Geneseo, N. Y., 1909—. T. C. T. L.Th., 1897. D—1897, P—1898, Bp. of Tor. m. Sophia Scadding Martin, 1898. F. Pickering, Ont., 1897-1900; Stouffville, Ont., 1900-03; East Aurora, N. Y., 1903-07; Asst. Chr. Ch., Rochester, N. Y., 1907-09; Educ. Secy. Dio. W. N. Y., 1914—. Ed. "The Sword and Shield," 1909—.\*
- COOPER, Placidus Michael** (Q.), St. John's Rectory, Henry, Ill.—Vic. S. Joh., 1920—. b. Acton, Middlesex, Eng. Educ. Eng.; Cald. Benedt., 1900-13. D—1914, Bp. Weller; P—1920, Bp. Fawcett. F. Asst. Gr. Ch., Sheboygan, Wis., 1914-16; Inst. Racine Coll., Racine, Wis., 1916-18; Instr. S. Alban's Sch., Knoxville, Ill., 1918-19. Chapt. and Inst. S. Mary's Sch., Knoxville, Ill., 1919-20.
- COOPER, Robert O.** (C.), Riverside, Ill.—R. S. Paul's Ch., Riverside, 1908—. F. R. Emman. Ch., Detroit, Mich.; S. Mark Ch., Toledo, O.; S. John. Ch., Chicago. Examn. Chapt., Dio. Mich., 1890-93; Dean of Northwestern Convo., Dio. O., 1896-98.
- COOPER-ELLIS, L. (Ma.)**, Non-Par.— F. R. Emman. Ch., Wakefield, Mass.\*
- COPELAND, Don H.** (S. O.), 20 West First St., Dayton, O.—Cur. and Organist-Choirmaster, Chr. Ch., Sept., 1923—. b. Lima, O., Jan. 11, 1898; s. W. T. Copeland and L. Mabel (Herbst). H. Sch., Wapakoneta, O.; W. Reserve Inv.; N. Univ., O., B.A., 1919; W. T. S. D—1921, P—1922, Bp. R. L. Harris, m. Irene Freda Haman, June 1, 1920.
- COPELAND, Frank S.** (M.), Wayne, Mich.—P-in-C. S. John's Ch.—D— and P—1917, Bp. C. D. Williams. In-C. Trin. Ch., West Branch, Mich.\*
- COPELAND, George, Weldon**, Pa.—R. S. Pet. Ch., Weldon, Pa.—Laf., A.B., 1903; Phil. Div. Sch., 1905-08. D—1908, P—1909, Bp. Whitaker. F. Asst. Ho. Trin. Ch., Philadelphia, 1908-10; M-in-C. S. Amb. Mssn., Philadelphia, 1910.\*
- CORBETT, Alexander Stuart** (W. Mo.), Non-Par.— F. R. Chr. Ch., Boonville, Mo.\*
- CORBIN, C. Canterbury**, 114 Sylvan Ave., Asbury Park, N. J.—R. S. Aug. Ch., Asbury Park. F. R. S. Clement Ch., Mt. Vernon, N. Y.—.\*
- CORBITT, Charles Alexander** (Ia.), 2305 Pierce St., Sioux City, Ia.—Non-Par.— b. Milwaukee, Wis., Dec. 28, 1860; s. John Joyce Corbitt and Mary Louise (De Boujeau). D—1896, P—1899, Bp. Nicholson, m. Lillian Van Slyke, 1921. Cur. S. Paul Ch., Sioux City, Ia., 1920.\*
- CORDICK, William J.** (N. I.), Plymouth, Ind.— R. S. Thom. Ch., Plymouth, Ind.—Nash., 1892. D—1891, P—1892, Bp. Grafton. F. R. Menasha, Wis., 1891-94; S. Andr. Ch., Ashland, Wis., 1894-98; S. Joh. Ch., Wausau, Wis., 1898-1902; S. Alb. Ch., Superior, Wis., 1902-06; Ho. Trin. Ch., Pueblo, Colo., 1906-11; R. Trin. Ch., Plymouth, Ill. Dean Pueblo Deanery; Dep. Gen. Conv., Fond du Lac, 1898.\*
- CORNELL, Frederick Widmer**, City Hospital, Blackwell's Island, N. Y.—Chapt. N. Y. Prot. Epis. City Mssn. So., 1918—. b. Jonesville, Saratoga Co., N. Y.; s. Samuel B. Cornell and Betsy (Rhodes), S. Sph., B.A., 1891; G. T. S., 1894. D—1894, P—1895, Bp. Seymour, F. S. Pet. Ch., Chesterfield, Ill., 1894-96; Ch. Ho. Inno. St. Louis, Mo., 1896-1900; Hosp. Mssy. St. Louis, 1900-05; Chr. Ch., East Angus, P. Q. (Can.), 1905-06; Mssy. N. Y. Epis. City Mssn. Soc., 1906-10; Vic. S. Thom. Chapt., N. Y. City, 1910-12; R. Gr. Ch., Millbrook, N. Y., 1912-18.\*
- CORNELL, George Henry** (L. A.), 788 Stevens Ave., Pasadena, Cal.—Retrd., 1918—. b. Bradford, N. Y., Mar. 21, 1852; s. J. Cornell and Mary (Groves), Hob., A.B., 1879; M.A., 1880; Gris., D.D., 1895. D—1881, P—1882, Bp. Spalding, m. Hattie L. Gaylord, Geneva, N. Y., Nov. 30, 1879; F. R. S. Matt. Ch., Laramie,

- Wyo., 1881-88; R. S. Thom. Ch., Sioux City, Ia., 1888-03; Vic. Calv. Cath., Sioux Falls, S. D., 1903-07. Dean Sioux City Convo., 1889-1907; Mem. Stndg. Com.; Ex. Chapl., 1892-1906; Del. Gen. Conv., 1895, 1898, 1901; R. Ch. Asc., Sierra Madre, Cal., 1909.—Author: Sermons.\*
- CORNELL, John** (N. Y.), No. 2, R. F. D., Newport, R. I.—Retired, 1922.— b. New York City, June 11, 1839; s. Isaac Russell Cornell and Elizabeth Mary (Duyckinck), Mari-borough C. Military Acad., Sing Sing, N. Y.; Prin., A. B., 1859; A. M., 1862; G. T. S., 1863, D—1863, Bp. Odenheimer; P—1864, Bp. Potter. m. Margaret Kathrina (Osterberg), Robinson, 1878. F. Cur. Chap. Messiah, Rhine-cliff, N. Y., S. Thomas Ch., Ravenswood, L. I.; S. Matth. Ch., Laramie, Wyo.; Ho. Faith, Santa Fe, N. M.; S. Luke's, Hamilton, Nev.; Trin. Ch., Santa Barbara, Cal.; Mssy. N. Cal.; Ch. of the H. Spirit, Nice, France; R. S. Joh. Ch., Norwood, Md.; Bethesda, Md.; Gen. Mssy., Dio. N. Y.; Can. Cath. S. Joh-the-Div., N. Y.; Asst. Min. Ascen. Mem. Ch., N. Y. C., 1913-22. Author: "History of the Cornell Family," now compiling 2nd Edition.
- CORNELL, Robert** (Pa.), 1625 Locust St., Philadel-phia, Pa.—Cur. S. Mark Par., 1922.— b. Flushing, N. Y.; s. George H. Cornell and Joanna (Saxton). G. T. S. D—1921, P—1922, Bp. F. Burgess.
- CORNICK, John Cason** (S. V.), Oceana, Va.—R. East Lynnhaven Par., 1916.— b. Princess Anne Co., Va., 1858; s. Henry Thomas Corn-ick and Fannie (Cason). Va. Theol. Sem., 1890. D—1890, P—1891, Bp. Whittle. m. Lu-cetta Madison Macon, 1893. F. R. S. Jas. Ch., Northam Par., 1890-91; Westover Par., Va., 1891-1907; R. Onancock, Va., 1907-16.\*
- CORNISH, Joseph Jenkins** (Ga.), 115 W. North St. Valdosta, Ga.—Vic. Chr. Ch., Valdosta, and S. James, Quitman, Ga., Mar., 1917.— b. Aiken, S. C., 1855; s. Rev. John H. Cornish and Martha Sarah (Jenkins). Un. So., B.S., 1881; G. T. S., 1886. D—1886, P—1887, Bp. Potter. m. Elizabeth Percy Hereford, Sept. 3, 1890. F. Asst. S. Luke Ch., N. Y. City, 1886-87; Asst. Calv. Chap., N. Y. City, 1887-89; R. S. Jas. Ch., Baton Rouge, La., 1889-97; Bowling Green, Ky., 1897-1900; Forest City and Marianna, Ark., 1900-03; S. Joh. Ch., Marianna, Ark., 1903-07; City Mssy. and S. Joh. Chap., Charles-ton, S. C., 1907-08; Exam. Chapl., Dio. Ark., 1905-07; Dean Huntsville Convo., 1908; R. S. Joh. Ch., New Decatur, Ala., 1909-17.
- CORNWELL, Arthur Temple** (S. F.), Clearwater, Fla.—R. Ch. Asc., 1920.— b. Bayonne, N. J., Oct. 27, 1873; s. Arthur Temple Cornwell and Catherine DeCoudress (Allaire). D—1908, P—1910, Bp. Grey. F. Ch. Ho. Innoc., Key West, Fla., 1910; S. Paul Ch., Charleston, S. C., 1911-14; S. Jas. Ch., Eufaula, Ala., 1915-18; Chr. Ch., Nashville, Tenn., 1918-19; Prin. S. Katharine's Sch., Bolivar, Tenn., 1919-20. Author: "The Word of the Truth," "The Essential Gospel."
- CORRIGAN, Daniel** (Mil.), Portage, Wis.—In-C. S. John's Ch.—Nash., B.D., 1926.
- CORSER, Harry Prosper** (Alas.), Wrangell, Alaska.—P-in-C. S. Phil. Ch., 1905.— b. Port-ageville, N. Y., Apr. 13, 1864; s. John Farmer Corser and Harriet (Smith). Susquehanna Collg. Inst.; Lafayette Coll. Ph.B., M.S.; Un. Theol. Sem., N. Y., 1896. D—1906, P—1907, Bp. Rowe. F. Presb. Ministry, Flagstaff, Ariz., 1896-98; Wrangell, Alaska, 1899-1903; Official Lectr. Pac. Coast S. S. Co., Repub. Author: "The Totem Lore and the Land of the To-tem," now in 7th Edition; "Jack and Tom," boys' stories in the Young Churchman; Several one-act plays for Amateurs. "History of Alaska."
- COSBEY, Edward** (N. Y.), Montclair, N. J.—Non-Par.— b. Eng., 1881; s. Rev. James Cosbey and Ellen (Jump). Eng.; Phil. Div. Sch., 1908. D—1908, P—1909, Bp. Whitaker. m. Grace Ethelwyn Snively, 1910. F. R. Adv. Ch., Kenmore, N. Y., Asst. S. Mark's-in-the-Bouwerie, N. Y. C., 1922.\*
- COSBEY, James** (W. N. Y.), 96 Jewett Ave., Buf-falo, N. Y.—R. Ch. Gd. Shpd., Buffalo, N. Y., 1911.— b. Stanhope, Eng., June 27, 1879; s. Rev. James Cosbey and Ellen (Jump). Phil. Div. Sch., B.D., 1908. D—1907, P—1908, Bp. Whitaker. m. May F. Clapham, Philadelphia, Pa., June 29, 1909. F. Cur. S. Jas. Ch., Phila-delphia, Pa., 1907-08; R. Aboukir, Jamaica, B. W. L., 1908-09; Ch. Epiph., Cincinnati, O., 1909-11.\*
- COTTER, Arthur** (L. A.), McKinley Home for Boys, Van Nuys, Cal.—Chapl., 1923.— b. Glasgow, Scotland, Oct. 21, 1878; s. Capt. Joseph Cotter and Margaret W. (Renton). Geo. Heriot Sch.; Un. Edinburgh; Konigsberg, Prussia; G. T. S. D—1923, P—1924, Bp. of Los Angeles. F. Chapl. Co. and City Mssn. Soc., Los Angeles, Cal. Before coming to U. S. A. Correspondent Reuben Agency, Russia and China; Prof. Eng. Lang. and Lit. Imperial Un., Peking, under Manchu Govt.; R. in English, Helsingfors, Finland; British Vice Consul, Kirkenes, Norway; attache to British Lega-tion, Helsingfors; Spec. correspondent, Man-chester Guardian; Languages: French, Ger-man, Russian, Swedish, Finnish, Spanish, Mandarin Chinese, Greek. Author: Textbooks pub. in Finland, for study of Eng. Lang.; Eng.-Finnish military vocabulary; Pamphlet on Finns, pub. by Nat. Coun. P. E. Ch.; Pamphlet in Finnish on connection between P. E. Ch. and Evangelical Lutheran Ch. of Finland. Compiler Finnish Prayer Leaflet; Mem. Truno Agrarian Soc., Helsingfors, and Churchmans Union, London.
- COTTER, Francis James Meadows** (H'k), Wu-chang, China.—P-in-C. S. Andr. Ch., 1917.— b. New York City, Jan. 17, 1889; s. James Francis Cotter and Elizabeth Ann (Meadows). Town-send Harris Hall; Comb. Un., B.A., M.A.; G. T. S., 1914. D—1914, Bp. of Albany; P—1915, Bp. of Hankow. m. Ida Miller Taylor, 1915. Au-thor: "Notes on Chinese Sociology."
- COTTON, Percy Glover** (Me.), 9 Lafayette St., Calais, Me.—R. S. Anne's Ch., Calais and P-in-C. S. Luke, Woodland, Me., 1924.— b. Welling-ton, Prince Ed. Is., Can., June 8, 1884; s. John Cotton and Ellen Radcliff (Glover). St. Peter's Boys' Sch., Private, Charlottetown, P. E. I., Can.; Un. King's Coll., Windsor, N. S., B.A., 1911; G. T. S., N. Y. C., 1914. D—1914, P—1915, Bp. Worrell, N. S. m. Miss Evelyn David Smith, Amherst, N. S., June 30, 1915. F. In-C. S. Jas. Ch., Old Town, Me., 1923-24.
- COTTON, Robert Hammond** (Dal.), 3253 S. Bry-ant Ave., Minneapolis, Minn.—Retired, 1907.— b. St. Helier's, Jersey, Oct. 6, 1841; s. Robert Cotton and Mary Ann (Wilsner). London Un., M.A., 1879; B.Sc., 1887. D—1877, P—1878, Bp. Fraser (Manchester, Eng.). m. Jane O'Connor Allen, Hull, Eng., Oct. 27, 1868. F. various parishes in Eng., 1879-90; St. Peter, Minn., 1890-93; Glenwood, Minn., 1893-94; Gilberts-ville, Albany, 1895; S. Jas. Ch., St. Paul, Minn., 1895; Chr. Ch., Oak Cliff, Dallas, 1895-96; R. Trin. Ch., Ft. Worth, Tex., 1896-1907. Exam. Chapl., Dio. Dallas, 1897-1900. Author: "Es-says and Sermons on Prohibition and Other Subjects."
- COULANGES, V.,** Beau-Sejour, Haiti.—In-C. S. Barth. Mssn.—\*
- COUPER, Everett Wilson**, Res. 1016 14th St. S. E., Minneapolis, Minn.; Office, 131 E. 14th St., Minneapolis.—Archd., Dio. Minn., 1923.— b. Blue Earth, Minn., Oct. 6, 1875; s. John Henry Couper and Elizabeth Ann (Wilson). Un. Minn., B.S., 1899; Sea., B.D., 1902. D—1902, P—1903, Bp. Edsall. m. Virginia Harbert, St. Paul, Minn., 1902. F. R. All SS. Ch., North-field, Minn., 1902-05; S. Joh. Ch., Springfield, Mo., 1905-06; R. S. Joh. Ch., Spokane, Wash., 1906-09; Secy. Dist. Spokane, Wash., 1908-09; R. Chr. Ch., Alameda, Cal., 1909-18; Dean Trin. Cath., Duluth, Minn., 1918-22; Field Orgr., Dio. Duluth, 1922-23; Dep. Gen. Conv., 1919-23.
- COUPER, William Edgar**, 565 Market Ave., Marshfield, Ore.—R. Eman. Ch., 1922.— b. Minnesota, Jan. 27, 1871; s. John Henry Couper and Elizabeth Ann (Wilson). Ho., A.B., 1894; A.M., 1898; Sea., B.D., 1897. D—1897, P—1897, Bp. Gilbert. m. (1) Kathleen E. Matthews, 1897; (2) Beatrice M. Holmes, 1922. F. R. Ho. Trin. Ch., Luverne, Minn., 1897-1900; S. Mark Ch., Yreka, Cal., 1900-04; S. Paul Ch., Modesto, Cal., 1904-07; S. Stph. Ch., San Luis Obispo,

- 1907-10; R. S. Paul Ch., San Francisco, Cal., 1910-17; Vic. Coast Bay Mssns., Ore., 1918-22.\*
- COUPLAND, Robert Saunders**, 2115 Chestnut St., New Orleans, La.—R. Trin. Ch., 1911—, W. and M. B.A., 1891. D—1894, Bp. Whittle; P—1895, Bp. Randolph. F. Asst. S. Luke Ch., Norfolk, Va., 1895-97; R. S. Jos. Ch., Covington, Ky., 1897; Ch. Asc., Baltimore, Md.\*
- COURAGE, N. R.** (C. N. Y.), Watertown, N. Y.—P-in-C. Ch. of Redeemer—.
- COUSINS, Frederick** (Ga.), Darien, Ga.—P-in-C. S. Andrews—, b. South Creake, Norfolk, Eng., Feb. 20, 1870; s. Robert Cousins and Ann (Webster). Pub. Sch., St. John's, Winnipeg, Can., 1910. D—1910. P—1911, Bp. Lofthouse, Can. m. Edith Jane Johnston, 1911. F. R. Gr. Ch., Weldon, N. C. R. S. Luke's, Caribou, Me., 1923.\*
- COUTI, Henry J. W.**—Berk. D—June, 1926, Bp. C. B. Brewster.\*
- COVELL, David Ransom** (L. A.), 615 So. Figueroa St., Los Angeles, Cal.—Exec. Secy. Rel. Educ. and Soc. Service, 1924—, b. Richfield Springs, N. Y., Mar. 14, 1887; s. Luther W. Covell and Lefa Ann (Ransom). Geo. Wash., Un., B.A., and M.A.; G. T. S., 1913; B.D., 1918. D—1913, P—1914, Bp. Harding, m. Mary Tescourt Schurman. F. R. Chr. Ch. and S. Matth. Chap., Washington, D. C.; Ph.D. Studt. Amer. Un.; P. Trin. Ch. and Supt. Epis. City Mssn., Washington, D. C., 1919-24.
- COVELL, Herbert Edson** (L. I.), 1125 Ave. K, Brooklyn, N. Y.—R. S. Simon's Ch., Ave. K and E. 12th St., Brooklyn, 1921—, b. Eastman, Wis.; s. Walter K. Covell and Frances C. (Kenyon). Un. Neb., A.B., A.M.; Ep. Theol. Sem., B.D., 1904. D—1905, P—1906, Bp. Lawrence, F. Cur. Ch. Asc., Fall River, Mass., 1905-06; Cur. S. Thom. Ch., Brooklyn, N. Y., 1907-08; R. S. Thom. Ch., Ravenwood, L. I., 1908-12; P-in-C. Ch. Adv., Brooklyn, N. Y., 1912-16; R. Ch. Epiph., Ozone Park, N. Y. C., 1916-17; Chapl. U. S. A., 1918-20.\*
- COVINGTON, Henry Harris** (S. V.), 1134 Westover Ave., Norfolk, Va.—R. S. Paul Ch., Norfolk, Va., 1913—, b. Bennettsville, S. C., Aug. 3, 1870; s. Harris Covington and Alice M. (Emanuel). Un. N. C.; Va. Theol. Sem., B.D., 1900. D.D., 1921. D—1900, P—1901, Bp. Capers, m. Marie D. Lee, Sumter, S. C. F. R. Ch. Ho. Comf., Sumter, S. C., 1900-13. Exam. Chapl.; Mem. Stndg. Com.; Dep. Gen. Conv., 1904, 10, 19, 21, 25. Chrmn. Finance Com., Dio. So. Va., 1915-26; Chrmn. Ch. Pen. Fund Com.; Trustee Va. Theol. Sem.; Stuart Hall, Jackson Field Home, Boys' Home, Inc.
- COWAN, John Joseph** (C. Z.), San Blas, Republic de Panama.—Ho. Nativ. Ch., Mssy. Oct., 1924—, b. England, Feb. 22, 1875. Temple Un.; Sea, B.D., 1910. D— and P—1910, Bp. Mann.
- COWANS, William** (L. A.), 1935 7th Ave., Los Angeles, Cal.—Cur. S. Paul's Cath.—.\*
- COWLEY-CARROLL, Hubert**, 208 Ninth St. So., Fargo, N. D.—Dean, Gethsemane Cath., Fargo, N. D., 1923—, b. London, Eng., Nov. 4, 1879; S. Henry Cowley-Carroll and Jane Constance (Thompson). Ch. Div. Sch. Pac., 1905; G. T. S., B.D., 1906; Un. Cal., M.A., 1913. D—1905, P—1905, Bp. Nichols, F. P-in-C. S. Paul's Ch., Visalia, Cal., and S. John's Ch., Tulare, Cal., 1905-08; R. S. John's Ch., Ross, Cal., 1908-15; R. S. Stph. Ch., Olean, N. Y., 1915-18; Y. M. C. A. Secy. and Chapl. Overseas, 1918-19; Port Chap., N. Y. C. Mssn. Soc., 1920; R. Trin. Ch., Hamilton, O., and Student Pastor, Oxford, O., 1920-23. Dep. Cal. Com. Immigration and Housing, 1913-14; Exec. Dist. Sec. Near East Relief, Western N. Y., 1919-20; Prof. Biblical Literature and History, Oxford College, Oxford, O., 1921-23; Pres. Council of Advice, and Pres. Board of Examining Chaplains, Dist. of N. D., 1923. Author: "A Survey of an Industrial Community" (1914); "Emmanuel Studies" (1915).
- COWLING, Edward William** (S. V.), Eastville, Va.—R. Hungar Par., Northampton Co., Va.—, D—1894, Bp. Whittle; P—1895, Bp. Newton. F. Mountain Wk., Va., 1894-97. R. S. Stph. Ch., Steubenville, O., 1897-1900; S. Ann's Par., Essex Co., Va., 1900-02; R. S. Thom. Ch., Norfolk, Va., 1902.\*
- COWLING, Robert Arthur** (S. D.), 417 Kansas Ave., Huron, S. D.—R. Gr. Ch., Huron, S. D., 1926—, b. Bury, Que., Can., Feb. 19, 1880; s. Robert Charles Cowling and Emma S. (French). Cookshire Acad.; Bishop's Coll., B.A., 1900. D—1903, P—1904, Bp. Dunn (Quebec), m. Florence Augusta Annett, Montreal, Can., Aug. 23, 1905. F. Mssy. Chicoutimi and Roberval, Que., 1903; Mssy. and R. Haileybury, Ont., 1904; R. Parry Sound, Ont., 1909; R. Chr. Mem. Ch., Hibbing, Minn., 1919-26.
- COWLING, R. Cleon**, Annapolis, Md., R. F. D.—R. S. Marg. Ch., Westmin. Par.—, Va. Theol. Sem. D—1897, Bp. Whittle; P—1898, Bp. Gibson, F. Wickliffe Par., Madison, C. H., Va., 1897; All Ss. Ch., Yemasee, S. C.; Chr. Ch., Middlesex.\*
- COWPER, Frederick Charles**, R. F. D. 1, East Wolfsboro, N. H.—In-C. Mssn. Ch. of S. Andrews in the Valley—Retired from active ministry, 1919—, b. Pernambuco, Brazil, Aug. 9, 1851; s. William Henry Augustus Cowper and Maria (Cavalanti). Priv. Sch., Southampton, Eng.; Phillips Exeter Acad.; Epis. Theol. Sch., B.D., 1881. D—1881, Bp. Neely; P—1882, Bp. Bissell, m. Emma Agnes Kidd, Somerville, Mass., Apr. 26, 1882. F. Loc. Ten. Tilton, N. H., 1881; R. Chr. Ch., Island Pond, Vt., 1881-83; S. Mary Ch., Northfield, Vt., 1883-86; Ch. Gd. Shpd., Ashcroft, Pa., 1886-88; Trin. Ch., Washington, with Canansburg, Pa., 1881-91; S. Jas. Ch., Amesbury, Mass., 1891-93; Asst. S. Paul Ch., Phillipsburg, Pa., 1893-94; Ho. Trin. Ch., Centralia, Pa., 1895-1901; S. Joh. Ch., Ashland, Pa., 1895-01; S. Joh. Ch., Huntington, Pa., 1901-04; Our Sav. Ch., Milford, N. H., 1904-05; S. Luke Ch., Woodsville, N. H., 1905-12; P-in-C. Ch. S. Joh-the-Baptist, Sanbornville, N. H., 1912-19; Exam. Chapl., Pittsburgh, Pa., 1887. Author: Trans. Savonarola "Miserere" (Young Churchman Co., 1889, 50c).
- COX, Frank**, 251 W. 43rd St., N. Y. C.—R. Meml. Ch. of the Ascen., June, 1924—, b. Philadelphia, Pa., Oct. 18, 1895; s. Walter Stowman Cox and Mary Elizabeth (Perkins). Epis. Acad., Philadelphia; Un. Va.; Va. Theol. Sem., June 8, 1922. D—1922, P—1923, Bp. Wm. C. Brown, m. Bertha Gladys Dolan, 1923. F. R. Bromfield Par., Sperryville, Va., 1922-24.
- COX, George Benson** (N. Y.), 423 W. 46th St., N. Y. C.—Asst. S. Clem. Ch., 1924—, s. John W. Cox and Mary (Boyle). Kincardine, Ont., H. Sch.; Un. Western Ont., B.A., 1906; Colmb., M.A., 1911; Huron Coll., 1907; Trin. Coll., Toronto S. T. B., 1910; G. T. S., 1910-11. Grad. Community Tr. Sch., N. Y., 1924; Sch. of Liturgical Music, N. Y., 1925, N. A. T. A. Cl. I. D—1907, P—1908, Bp. David Williams, F. R. Harover, Dio. Huron, 1907-10; Cur. S. Paul Chap. Trin. Par., N. Y. C., 1911-24.
- COX, Harvey Atkinson** (S. V.), 1219 23rd St., Newport News, Va.—R. Gr. Ch., Newport News, and M-in-C. S. Andr., Hilton Village, Va., Jan., 1925—, b. Ayden, N. C., Nov. 18, 1887; s. Calvin Cox and Emily Evelyn (Smith). Salem Boys Sch.; Chr. Sch., Ayden, N. C.; Un. N. C., B.A., 1918; Ya., B.D., 1921. D—June 26, 1921, P—May 4, 1922, Bp. Darst, m. Hattie Della Moose, 1921. F. in-C. Ch. Asc. and S. Phil. Ch., Sunset Park, Wilmington, N. C., July 1, 1921-Jan. 1, 1923. R. Five Mssn. Chs., N. C., 1923-25.
- COX, Richard** (C.), Savanna, Ill.—P-in-C. s. Paul Ch., May, 1926—, b. Halifax, Yorkshire, Eng., Apr. 3, 1869; s. Rev. Thomas Cox and Elizabeth (Buchanan). S. Joh. Coll. D—1903, Bp. Grisdale, P—1904, Bp. Matheson, m. Eliza Ann Scott, Toronto, Ont., Can., July 22, 1903. F. Incumb., Napinka, Manitoba, 1903-05; Weyburn, Sask., Can., 1905-08; Crookston, Minn., 1908-10; Oberlin, Kan., 1910-11; Kingman, Kan., 1911-15; R. Ch. Ho. Apos., Ellsworth, Kan., 1915-18, Del. Syn. So. W., 1912-13-14-15-16-17. Alt. Del. Gen. Conv., 1916; Rural Dean N. W. Kan., 1919; R. S. Paul Ch., Manhattan, Kan., and Stud. Past., Manhattan Agri. Coll., 1918-22; R. Trin. Ch., Mattoon, Ill.; P-in-C. 9 counties, 1922-26.
- COX, William Edward** (Va.), 2110 Grove Ave., Richmond, Va.—R. Ch. Ho. Comf., 1916—, b.



- Greenville, N. C., Oct. 23, 1870; s. Calvin Cox and Emily Evelyn (Smith). Un. N. C., B.A., 1899; Un. So., B.D., 1902. D—1902. Bp. Watson; P—1905. Bp. Strange, m. Lula O'Conner, Knoxville, Tenn., Jan. 16, 1908. F. R. S. Paul Ch. (Adj. Mssns.), Greenville, N. C., 1902-07; R. S. Joh. Ch., Wilmington, N. C., 1907-16. Dep. Gen. Conv., 1913; Dep. Gen. Conv., 1916; Secy. Dio. E. Car., 1916.
- COX, William James**, 3604 Baring St., Philadelphia, Pa.—R. S. Andr. Ch., Philadelphia, Pa., 1911.—Dean, West Phila. Convo., 1919.—Kings, B.A., 1898, M.A., and B.D., 1901. D—1897, P—1898, Bp. of N. S. E. Asst. S. Pet. Pro-Cath. and Mast. in S. Pet. Sch., Charlotte-town, P. E. I., 1897-99; R. Puguash and Wallace, N. S., 1899; Chapl. 2nd Canadian Contingent in So. Africa, 1899-1901 (Queen's Medal with 3 Clasps; Hon. Chaplaincy Canadian Militia); Asst. S. Geo. Ch., Sydney N. S., 1901-03; Asst. G. Gr. Chap., H. M. Forces, Halifax, N. S., 1903-06; Asst. S. Thom. Ch., Washington, D. C., 1905-08; Vic. of Gr. Chap., Philadelphia, Pa., 1908-11.\*
- COXE, James Boyd**, 4005 Washington Blvd., St. Louis, Mo.—R. Trin. Ch., 1909.—b. Reading, Pa., May 2, 1878; s. William Ellery Channing Cox and Frances (Yeomans). Wm. Coll., B.A., 1900; Nash., 1906. D—1905, P—1906, Bp. Weller, F. Asst. S. Paul Cath., Fond du Lac, Wis., 1906-07; R. All SS. Ch., Appleton, Wis., 1907. R. Gr. Ch., Sheboygan, Wis., 1907-09. Mem. Dio. Bd. Mssn., 1915.\*
- COYKENDALL, Glenn B.**, 8 Franklin St., Thompsonville, Conn.—R. S. Andr. Ch., 1920.—b. Napoleon, Mich., Jan. 12, 1885; s. Mark W. Coykendall and Eva (Brown). Colum. Un., A.B.; Sewanee; G. T. S. D—1916, P—1917, Bp. Greer, m. Dorothy M. Black, Jan. 10, 1922. F. R. S. Stph. Ch., Armonk, N. Y., 1916-17; Cur. S. Joh. Ch., Stamford, Conn., 1917-19; Asst. S. Paul Ch., Flatbush, Brooklyn, 1919-20.
- COYLE, Francis Lanning** (S. F.), Avon Park, Fla.—Non-Par.—b. New Orleans, La., May 5, 1872; s. William George Coyle and Anna Hartshorne (Caswell). Sewanee Sch.; Un. So., M.A.; Sewanee and E. T. S. D—1896, P—1897, Bp. Sessums, m. Sallie Kelly Soria, 1900.\*
- CRABTREE, Albert**, St. Andrews Sch., West Barrington, R. I.—Warden S. Andr. Sch., 1922.—b. Bury, Eng., Nov. 4, 1868; s. Nathan Crabtree and Hannah (Pickstone). Trin. Coll., B.A., 1892; M.A., 1895; Epis. Theol. Sch., B.D., 1895. D—1895, P—1896, Bp. Lawrence, m. Lena Priscilla Joyce, Pawtucket, R. I., June 15, 1899. F. R. Emman. Ch., Manville, R. I., 1895-1907; R. All SS. Ch., Attleboro and S. Joh. Ch., Mansfield, Mass., 1907-09; Vic. Ch., Re-deem., So. Boston, Mass., 1909-16; Chapl. Dio. Mass., 1911-14; Epis. Chapl. Mass. State Pris., 1911-16; Mssy. to penal and reform. institutions, Dio. Mass., 1916-22.
- CRACKNELL, Thomas George** (N. Y.), Hotel Stratford, 11 E. 32nd St., New York.—Non-Par.—b. Eaton, Norwich, Eng., July 4, 1874; s. Richard Cracknell and Emma (Driver). Great Yarmonth Sch., Norfolk, Eng.; King's Coll., London, Eng., 1906; King's Coll., Windsor, N. S., 1908; G. T. S., 1909. D—1907, Bp. of Calgary; P—1909, Bp. Richardson, m. Jane Sarah Lowdes, daughter of Rev. Dr. Arthur Lowdes. Author "Vindication of Anglican Orders," etc., June, 1922. F. Asst. Bethesda Ch., Saratoga Springs, N. Y., 1916-18; Asst. Ch. Transfig., N. Y. C., 1918-19; Cur. Ch. Epiph., N. Y. C., 1919-20; R. Ch. Ho. Comfort, Crescent City, Fla., 1920-23. Asst. Trin. Ch., St. John, N. B., Can., 1923.\*
- CRAFT, Ernest Judson** (Conn.), 258 Golden Hill St., Bridgeport, Conn.—R. Chr. Ch.—D—1894, P—1894, Bp. W. A. Leonard, R. Chr. Ch., Bridgeport, F. R. Gr. Cleveland Ch. (S.); R. S. Andr., Elyria, 1902; S. Tim. Ch., Massillon, O.; R. Chr. Ch., Bridgeport, Conn.; R. S. Geo. Ch., Kansas City, Mo.\*
- CRAFT, Milton Arthur** (N. J.), 7 Sheridan Ave., Trenton, N. J.—R. Gr. Ch., 1896.—Theol. Sem. Va., 1892. D—1892, P—1893, Bp. Randolph. F. Asst. Epiph., Danville, Va., 1892-93; Asst. S. Mich. Ch., Trenton, N. J., 1893.\*
- CRAIG, Charles Edwin** (L. I.), Huntington, L. I., N. Y.—R. S. Joh. Ch., Huntington, L. I., N. Y., 1910.—b. Colchester, Eng., July 21, 1854; s. Edwin Newton Cragg and Annie Elizabeth (Wright). G. T. S., 1899. D—1877, P—1900, Bp. Doane, m. Mary Eliza Dowd, N. Y. C., Nov. 29, 1910. F. Asst. Chr. Ch., Port Henry, N. Y., 1877-98; Asst. Chr. Ch., Brookklyn, N. Y., 1898-01; R. Trin. Ch., Northport, L. I., 1901-10. Del. Pan-Ang. Cong., 1908. Author: Hymns, Chants, Services.
- CRAIG, Egbert A.** (Sp.)—Non-Par.—F. R. S. Luke Ch., Springfield, Ill.; British Guiana, S. America.\*
- CRAIG, James Louis** (Mont.), 1111 Palmer St., Miles City, Mont.—R. Emman. Par., 1917.—b. Wisconsin, Feb. 23, 1868; s. James F. Craig and Mary (Torrence). St. John's Mil., Delafield, Wis.; Ho., B.A., 1894, M.A., 1897; G. T. S., 1897. D—1897, Bp. Nicholson; P—1897, Bp. Talbot, m. Bertha Mills, 1902. F. R. S. Mark Ch., Casper, Wyo.; R. S. Mark Ch., Anaconda, Mont.\*
- CRAIG, Ora Wilfred** (Vt.), 76 Summer St., St. Johnsbury, Vt.—R. S. Andr. Ch., and in C. S. Jas. Mssn., Concord, Vt., Feb., 1925.—b. Ashland, N. H., Jan. 2, 1879; s. Oliver Thomas Craig and Olive Jane (Andrews). Trin. Coll., B.A., 1903; Berk. Div. Sch., 1906. D—1906, Bp. Parker, P—1907, Bp. Niles, m. Lulo Amy Patterson, 1908. F. Cur. Trin. Ch., Claremont, 1906-07; P-in-C. of S. Jas. Ch., Laconia, N. H., and Meredith, 1907-12; Com. on New Pars. and Mssns., 1908; Advis. Ed. Ch. Mssns. Pub. Co., 1906-09; Mem. Bd., Sch. Comm., Manchester, N. H., 1916-19; Com. on Fin., 1916-19; Chrmn. Athl. Coun., 1915-19; Mem. House of Rep. Gen. Court, 1919-23; Chrmn. Manchester Del.; Chrmn. Labor Comm.; Mem. Cmssn. State Colls.; P-in-C. S. Andr. Mssn., 1912-20; R. S. Andr. Par., 1920-23; State Commissioner, Law Enforcement, N. H., 1923124. Mem. Bd. Dir. Ch., Mssn. of Help, Div. N. H. Special appointment to organize rural work in northeastern Vt. in three counties, Caledonia, Essex and Orleans.
- CRAIGHILL, Francis Hopkinson** (N. C.), 225 N. Church St., Rocky Mount, N. C.—R. Ch. Gd. Shpd., 1921.—b. Suffolk, Va., May 18, 1875; s. Rev. James Craighill and Margaret Susan (Smith). Un. So., B.A., 1897; B.D., 1898. D—1898, P—1899, Bp. Nelson (Atl.), m. Mary Reese, Oct. 8, 1902. F. Asst. Chr. Ch., Macon, Ga., 1898-1901; R. S. Andr. Ch., Darien, Ga., 1902-04; Ho. Trin., Gainesville, Fla., 1904-09; R. Wythe Par., Wytheville, Va., 1909.—Dep. Gen. Conv. Dio. Fla., 1907; Dean S. W. Convo., So. Va., 1916-20; Secy. Dio. S. W. Va., 1919.—
- CRAIGHILL, George Peyton**, Leesburg, Va.—R. S. Jas. Ch., Leesburg, 1919.—b. Lynchburg, Va.; s. George Peyton Craighill and Lydia (Langhorne). Va. Mil. Inst.; Va. Theol. Sch. D—1905, P—1906, Bp. Randolph, m. (1) Cornelia Ludwell Laird, Virginia, June 3, 1907; (2) Anne Macdonald, June 2, 1925. F. Asst. S. Joh. Ch., Roanoke, Va., 1905-06; R. Ho. Trin. Ch., So. Boston, Va., 1906-10; R. Ch. Epiph., Richmond, Va., 1910-19.
- CRAIGHILL, Lloyd Rutherford** (Ank.), care of Amer. Ch. Mssn., Nanchang, Kiangsi, China.—Mssy-in-C. Nonchang Sta., 1918.—b. Lynchburg, Va., Sept. 3, 1886; s. George Peyton Craighill and Lydia, Eliza (Langhorne). Lynchburg H. Sch.; W. & L. Un., B.A.; Va. Theol. Sem., B.D., 1915. D—1915, Bp. Randolph; P—1916, Bp. Huntington, m. Marian Wakelee Gardner, 1918.
- CRAIK, Charles Ewell**, 23 Eastover Court, Louisville, Ky.—Dean, Emer.—Chr. Ch. Cath., Louisville, Ky., 1917.—b. Louisville, Ky., May 7, 1851; s. Rev. James Craik and Juliet (Shrewsbury). Trin. Coll., B.A., 1874, M.A., 1875, D.D., 1914; Berk.; Un. Louisville, D.D., 1900. D—1877, Bp. J. Williams; P—1878, Bp. Dudley, m. Nellie Hite Wilder, Louisville, Ky., Feb. 19, 1889. F. P-in-C. Saybrooke, Conn., 1877; Asst. G. Gr. Ch., Brooklyn, N. Y., 1877-79; M-in-C. Amer. Ch., Geneva, Switzerland, 1879-81; Dean Chr. Ch. Cath., Louisville, Ky., 1881-1917; Mem. Stndg. Com.; Dep. Gen. Conv. 5 times; Trustee Church Home and Infirmary. Author: "The Name of the Church";

- "Panama Conference," pamphlets. Continuous ministry in same parish of father and son for 74 years.
- CRAIK, Charles Ewell, Jr.** (N'k), 16 Hillery St., Orange, N. J.—Asst. Gr. Ch., 1923—. b. Louisville, Ky., Dec. 2, 1891; s. Very Rev. Charles Ewell Craik and Nellie Hite (Wildner). Ed. Patterson, Davenport, Louisville; Shattuck, Faribault; Trin. Coll., B.S., 1914; G. T. S., 1918. D—June 22, 1917, P—Nov. 14, 1918, Bp. Woodcock. m. Susan S. Simmons, June 4, 1924. F. Chg. S. Jas. Ch., Pewee Valley, 1918-19. Cur. Geth. Ch., Minneapolis, Minn., Feb., 1919-20. Entered Y. M. C. A. War Service, June, 1918, Camp Taylor; in U. S. A. Sch. for Chaplains; P-in-C. S. Thos. Mssn., Louisville, Ky., 1920-23.
- CRARY, Edward F.** (Minn.), 1178 Warren Rd., Cleveland, O.—Non-Par.—. F. R. S. Andr. Ch., South St. Paul, Minn.\*
- CRAVEN, Samuel Norris**, 1625 Locust St., Philadelphia, Pa.—Vic. S. Mary Chap., S. Mark Par., Philadelphia, Pa., 1915—. b. Philadelphia, Pa., Jan. 10, 1863; s. David Stuart Craven and Eliza Green (Norris). Un. Pa., B.S., 1883. D—1901, P—1910, Bp. Scarborough. m. Jessie Albertine Tilge, Philadelphia, Pa., Nov. 4, 1891. F. Lay-reader Assoc. Mssn. Dio. N. J., 1899-1901; Gen. Cler. work, 1905-10; Vic. S. Joh. Chap., Chr. Ch. Par., Trenton, N. J., 1910-14; Asst. Trin. Ch., Trenton, N. J., Jan. to Nov., 1914.
- CRAVNER, William Charles** (L. I.), Flushing, N. Y.—. b. Atwood, Pa., June 17, 1883; s. David Cravner and Amanda (Baker). Alleg. Coll.; Drew Theol. Sem.; N. Y. Un.; Ph.D.; Alleg. Coll., M.A., A.B. D—1916, P—1917, Bp. Burch. m. Marie Antoinette Aldrich, Oct. 31, 1914. F. Meth. Min.; Cur. Gr. Chap., N. Y.; R. Trin. Ch., Newton, Conn., 1917-20; Cur. S. Geo. Ch., Flushing, N. Y., 1920-21; R. S. Geo. Ch., Flushing, N. Y., 1921.\*
- CRAWFORD, Charles Barron**, Biloxi, Miss.—Retired— T. C. T., B.A., 1873; M.A., 1881. D—1876, P—1877, Bp. Stevens. F. S. Barn. Ch., Haddington, Phila., 1876-77; S. Jas. Ch., Eureka, Nev., 1877-85; Asst. S. Paul's Ch., Virginia City, Nev., 1885-86; S. Paul's Ch., Port Townsend, Wash., 1886-87; All Ss. Ch., Spokane, Wash., 1887-92; R. Chr. Ch., Lima, O., 1893-98; Chapl. 2nd Regt. O. V. I. Span.-Amer. War, 1898-99; Archd. E. Kan., 1899-02; Archd. Kan., 1902-05; R. Ch. Redeem., Biloxi, Miss., 1905.\*
- CRAWFORD, James Jefferson** (W. Neb.), Chadron, Neb.—R. Gr. Ch., 1926—. b. Mineral Point, Wis., Oct. 16, 1887; s. Geo. Wm. Crawford and Mary (White). Nash. D—1911, P—1912. F. R. S. Alban's Ch., Spooner, Wis., 1912-19; R. S. Jas. Ch., Valentine, Neb., 1919-21; Stdt. Pss., Chadron Nor. Coll. and Rural D-in-C. Chadron Deanery, 1921-26.
- CRAWFORD, John George** (R. I.), Saunderson-town, R. I.—R. Ch. Asc., Wakefield, R. I., 1922—. b. Ireland; s. William Robert Crawford and Catherine E. (Coote). Erasmus Smiths, Dublin, Ireland; Royal Coll. Science, Dublin. D—1921, P—1922, Bp. Perry. m. Mary A. Gibson, 1893.
- CRAWFORD, Mearl K.** (L. A.), 1120 N. El Centro Ave., Hollywood, Cal.—Vic. Chap. of the Advent. 1923—. b. New Sharon, Ia., 1880; s. Francis Edward Crawford and Elsie (Vickers). Ia. State Normal; Ohio Wesln.; G. T. S., B.D., 1914. D—1914, Bp. Lloyd, P—1915, Bp. Matthews. m. Stella L. Martin, Jan. 20, 1920. F. R. S. Alban Ch., High Bridge, N. Y. C.
- CRAWFORD, Oliver Festus** (Er.), 51 West Main St., Northeast, Pa.—Mssy-in-C. Ho. Cross, Northeast, and S. Mary's, Lawrence Park, 1923—. b. Adrian, Mich., Sept. 2, 1885; s. Thomas Crawford and Clara Eunice (Uff). Toledo Pub. Sch., Toledo, O.; Special course, Kenyon Coll.; Bexley Hall, B.D., 1913. D—1912, Bp. Leonard; P—1913, Bp. Van Buren, Porto Rico. m. Mary Ephemia Holden, 1912. F. Cur. Ch. Our Sav., Akron, O., and In-C. S. Andr. Mssn., Barborton, June, 1912-July, 1913; R. S. Paul's, Bellevue, and Trin., Lyme, O., July, 1913-Dec., 1917; 2nd and 1st Lieut., U. S. A. (Inf.), and Acting Aux. Chapl., Dec., 1917-June, 1918; Chapl. 1st Lieut., 310th Trains Hdq. and Mil. Pol., June, 1918-Oct., 1918; 337th Inf., Oct., 1918-Jan., 1919; Sen. Chapl., 55th Div., Jan., 1919-Mar., 1919; Chapl., 56th Inf., 7th Div., Mar., 1919-July, 1919; Assoc. R. Gr. Ch., Mt. Washington, Pittsburgh, Pa., Oct.-Dec., 1919; R. Chr. Ch., Indiana and Mssy. Indiana Co., Pa., Dec., 1919-Feb., 1923.
- CRAWFORD, Robert D.** (S. D.), Spearfish, S. D.—In-C. All Angels Ch.—\*
- CRAWFORD-FROST, William Albert**, 1407 Euttaw Place, Baltimore, Md.—R. S. Mary Ch., Emmorton, 1910—. b. Ont., Can., Oct. 29, 1863; s. William Frost and Louisa (Crawford). Un. Toronto, B. A., 1884, M.A., 1886; L. T. Wyc. Coll., Toronto, 1888. D—1888, P—1889, Bp. of Nova Scotia. m. Damaris Constance Ings, Aug. 28, 1889. F. Cur. S. Paul Ch., Charlotte-town, P. E. I., 1888-89; R. S. Geo. Ch., New Glasgow, N. S., 1889-92; Ch. Redeem., Merrick, L. I., 1892-96; Min. Ch. Ho. Comf., Baltimore, 1896-1903; Ch. Redeem., Locust Point, 1909. Author: "Old Dogma in a New Light," 1896; "The Philosophy of Integration" (Mayhew, Boston, 1906). "A New Theory of Evolution" (The Univ. of Maryland, 1926).
- CREAMER, Francis B.** (Har.), 406 Mifflin St., Huntingdon, Pa.—In-C. S. John's Ch.—\*
- CREASEY, Sidney William** (E. O.), Pendleton, Ore.—Archdeacon, 1925—. b. London, Eng., 1875; s. William Edward Creasey and Louisa Maria (Morgan). Theol. Sem. Va., 1905. D—1905, P—1906, Bp. Funsten. m. Catherine Clifton Shaw, Boston, Mass., 1906. F. Salmon City, Idaho, 1905-07; Shoshone, Idaho, 1907-10; Fort Hall Indian Reser., 1910-16; Mssy. S. Mary-the-Virg., Nixon, Nev., 1916-18, Idaho, 1918-19; R. Ch. the Atone., Morton, Pa., 1919—.\*
- ✱**CREIGHTON, Rt. Rev. Frank Whittington**, Calle Zacatecas, No. 229, Mexico City, D. F.—Bishop of Mexico, Jan. 12, 1926—. b. Frankford, Philadelphia, Pa., Dec. 3, 1879; s. Thomas Creighton and Elizabeth (Whittington). Phil. Div. Sch., S.T.B., 1915, S.T.D., 1926. D—1914, P—1915, Bp. Rhinelander. Con. Mssy. Bp. of Mexico, Jan. 12, 1926, by Bpp. Murray, Nelson, Garland, Lloyd, Manning, Oldham and Stires. m. Maud R. Hawk, Belvidere, N. J., 1903. F. P-in-C. Ch. of the Redeemer, Andalusia, Pa., 1913-16; R. S. Andr's Ch., Albany, N. Y., 1916-23; R. S. Ann's Ch., Brooklyn, N. Y., 1923-26. Exam. Chapl. Secy. Stndg. Com.; Chapl. Univ., N. Y. Dio. Albany. Mem. Coun. Advice; Dir. Ch. Par. Foundation; Del. Gen. Conv., 1925, Dio. Albany; Vice President Seaman's Inst.
- CRESSER, Harry Arthur Raymond** (Ga.)—Non-Par.—. Syr. D—1890, P—1891, Bp. Huntingdon. F. R. Fulton, N. Y., 1890-92; Greenbush, N. Y., 1892-93; Mssy. in Fla., 1894-95; Loc. Ten. S. Mich. Par., Md., 1895-96; R. S. Pet. Ch., Bainbridge, N. Y., 1896-99; R. S. Andr. Ch., Jacksonville, Fla., 1900-04; R. S. Pet. Ch., Red Bluff, Cal.\*
- CRESSMAN, Luther Sheeleigh** (Har.), Chelsea Square, New York.—Stdt. G. T. S.—. b. Pottstown, Pa., Oct. 24, 1897; s. George S. Cressman, M.D., and Florence (Righter). Pa. State Coll., B.A.; G. T. S., S.T.B., 1922-23; Colomb. Un., M.A., 1923. D—April 15, 1922, P—Jan. 31, 1923, Bp. Darlington. m. Margaret Mead, 1923. F. P-in-C. S. Lydia's Mssn., Brooklyn (part time); Fellow, G. T. S., 1922-23. Articles Pub.: "A Note of Caution on Radicalism," Churchman, Aug., 1923; "The Corporation School Curriculum," a suggestion concerning education and industry. Journal of Soc. Forces, Jan., 1924.\*
- CRESSON, Caleb** (C. N. Y.)—. b. Oaks, Pa., Jan. 9, 1876; s. Caleb Cresson and Isabella Bloomfield (Gumbes). DeLancey Sch., Philadelphia; Un. Pa., B.S. (in Economics), 1898; Phil. Div. Sch., 1914. D—June, 1914, Bp. Garland; P—Dec., 1914, Bp. Rhinelander. m. Helen Anderson Wilson, Paoli, Pa., June 16, 1914. F. D-in-C. S. Joh. Ch., Green River, and S. Jas. Ch., Kemmerer, Wyo., with 11 Mssy. stations, June to Dec., 1914; P-in-C. rural work in Chester Co., Pa. S. Mary Ch., Warwick, Pa., S. Andr. Ch., West Vincent, Pa., 1915-16; R. S. Paul Mem. Ch., Oaks, Montgomery Co., Pa., 1916-24; R. Calv. Ch., Utica, N. Y., 1924-26; Vol. Chapl. Amer. Red Cross, 4 min. men. Liberty Loan Cmssn., Food Conser. and Social Service.

- Author: "History of Audubon Oaks," Perkiomen.
- CREVISTON, Eli Humphrey** (Q.), Canton, Ill.—Vic. S. Peter's, Canton, S. James, Lewiston, and Calvary, Farmington, Ill., June, 1926.—b. Clinton, Ill.; s. Samuel G. Creviston and Laura A. (Humphrey). Nash. D—Sept., 1925, P—May, 1926, Bp. E. Fawcett.
- CRICHTON, Arthur Boxer** (Vt.), Vergennes, Vt.—R. S. Paul's Ch., Vergennes, 1923.—b. Dartmouth, N. S., Oct. 23, 1880; s. James Augustus Crichton and Frances Sarah (Creighton), Philip Exeter Acad., 1903; Harv. A.B., 1907; Ep. Theol. Sch., B.D., 1910. D—1910, Bp. Lawrence; P—1911, Bp. Brewster. m. Edin Kemble Oliver, 1917. F. Chr. Chr. Ch., West Haven, Conn., 1910-12; R. Ch. Redeem., Lexington, Mass., 1912-14; R. Christ Ch., Canaan, Conn., 1914-19; M-in-C. S. Paul's Ch., Bantam, and Trin. Ch., Milton, Conn., 1919-22; Asst. S. John's Ch., Bridgeport, Conn., 1923.
- CRICKMER, Reginald Aylmer** (D.), Sauk Center, Minn.—R. Ch. Gd. Samar.—D—1896, Bp. Walker; P—1901, Bp. Morrison (Ia.). F. Dio. Ia.; R. Trin. Ch., Litchfield, Minn.; R. S. Paul Ch., Niobrara, Neb.—\*
- CRIDDENTEN, William B.**, Charlotte, N. C.—In-C. S. Mich. and All Angels Ch.—\*
- CRITTENTON, Lawrence Augustine** (Sp.), 606 Washington Ave., Cairo, Ill.—R. Ch. Redeem., 1923.—b. Ravenswood, Ill., May 27, 1895; s. Rev. Charles Robert Dunham Crittenton and Lilla L. (Chubb), Racine Coll., A.A.; Nash.; Ho., B.D., 1920. D—1919, Bp. Weller; P—1920, Bp. Webb. P. P-in-C. Lancaster, Platteville and Prairie du Chien, Wis.; Asst. S. Matt. Ch., Kenosha, Wis.; P-in-C. S. Andr. Ch., Kenosha, Wis.
- CROCKER, William Tufts**, 263 Lexington Ave., N. Y. City.—R. Ch. Epiph., N. Y. City, 1903.—b. Fitchburg, Mass., Sept. 9, 1862; s. Chas. Thomas Crocker and Helen Elizabeth (Tufts) Harv., A.B., 1884; A.M., 1885; Ep. Theol. Sch., 1888. D—1888, Bp. Faddock; P—1892, Bp. Brooks. m. Eleanor Farrington, June, 1925. F. Chr. S. Geo. Ch., N. Y. City, 1888-90; R. S. Mary Ch. for Sailors, East Boston, Mass., 1891-1903; 54th Pioneer, A. E. F.
- CROCKET, George Louis** (Tex.), Nacogdoches, Tex.—P-in-C. Chr. Ch., 1926.—Un. So., B.Lt., 1886. D—1887, P—1888, Bp. Gregg; R. Chr. Ch., San Augustine, Tex., 1887.—Sec. Dio.; Dep. Gen. Convns., 1895, 1898, 1907, 1910.\*
- CROMWELL, Clinton Bradshaw** (Q.), Peoria, Ill.—Vic. S. Andr. and S. Stph. Chs., 1925.—b. Dekalb, Ill., June 22, 1884; s. Dr. Philip I. Cromwell and Kate (Hallagan). Ill. St. Nor. Un.; West. Theol. Sem., S.T.B. D—1915, P—1915, Bp. Anderson. F. R. S. Andr. Ch., Valparaiso, Ind.; P-in-C. S. Andr. Ch., Valparaiso, and S. Stph. Ch., Hobart, Ind.; Gen. Mssy. So. Ill., 1921-25.\*
- CROMEY, Edward W.** (L. I.), Yonkers, N. Y.—Cur. S. Luke Ch., 1926.—D—May, 1926, Bp. Stires.\*
- CROOK, Guy Hamilton**, Williamstown, W. Va.—R. Chr. Meml. Ch.—D—1901, P—1902, Bp. Gravatt. F. Ronceverte, W. Va.; R. Gr. Ch., Ravenswood, W. Va.—\*
- CROOKSTON, O. S. F., Joseph Claude**, The Franciscan Monastery, Merrill, Wis.—Pastor Ch. Asc., 1918.—Un. So.; G. T. S., 1914. D—1913, Bp. Rhinelander; P—1913, Bp. Weller. Professed in the Order of St. Francis, 1921.
- CROSBIE, James Edward** (Mar.), Iron Mountain, Mich.—R. Holy Trin. Ch., 1923.—State Nor. Un. Minn.; G. T. S. D—1913, P—1914, Bp. G. M. Williams. m. Sarah Thompson, 1916. R. S. Joh. Ch., Negaunee, Mich., 1916-20; R. Ch. of Transf., Ironwood, Mich., 1920-23.
- CROSBY, Kenneth Owen** (C.), 2850 Lawrence Ave., Chicago, Ill.—Supt. Lawrence Hall Home for Boys, Chicago, Nov. 16, 1914.—b. Cleveland, Ohio, May 25, 1886; s. Albert Fitch Crosby and Minnie Adele (Owen). Pub. Schs., Cleveland and Chicago; Univ. Chicago, B.A., 1908; W. T. S., S.T.B., 1911. D—June 11, 1911, P—Dec. 24, 1911, Bp. Anderson. m. Mary Helen Staley, 1916. F. Asso. Cath. SS. Peter and Paul, Chicago, Ill., 1911-14.\*
- CROSBY, Thomas James** (N. Y.), Red Hook, N. Y.—R. Chr. Ch., 1920.—b. Maury Co., Tenn., Jan. 3, 1871; s. Thomas James Crosby and Caroline (McFall). G. T. S.; Un. Tex.; Un. So. D—1895, P—1896, Bp. Kinsolving. F. S. Luke Ch., Belton, Tex., 1895-98; S. Paul's Chap., Trin. Par., N. Y. C., 1898-1900; S. Paul's Ch., Selma, Ala., 1900-02; S. Jas. Ch., Brooklyn, 1902-06; R. S. Luke Ch., Malden, Mass., 1906-12; Trin. Ch., New Drop, N. Y., 1912-16; S. Paul Chap., Trin. Par., N. Y., 1916-18; Chapl. to Army Nurses Under War Cmssn. during War; Chapl. U. S. A. Gen. Hosp. No. 41, Under War Cmssn., 1918-20.
- CROSS, Eason** (Ariz.), 635 Tombstone Canyon, Bisbee, Ariz.—Vic. S. John's, Bisbee, 1924.—b. Savannah, Ga., June 2, 1897; s. James Joseph Cross and Anna (Mingledorff). Emory, B.A., 1918, in absentia; Colomb., M.A. (Sociology), 1922; Union Theol. Sem., B.D., 1922; Westcott House, Cambridge, England, 1922-23. D—1923, P—1924, Bp. Manning. m. Olive Hardwick, Atlanta and Los Angeles, Sept. 23, 1924. F. U. S. Navy, 1918-19; Reporter, Atlanta Constitution, 1919; Resident Spring Street Settlement, 1920; Asst. Gr. Ch., N. Y. C., 1922; Asst. Min. same, 1923-24. Mem. Bp. and Coun., Mssy. Dist. Ariz., 1925.—Chrnm. Soc. Serv. Dept., same Dist., 1926.—
- ✳CRROSS, Rt. Rev. Edward Makin**, 1122 W. First Ave., Spokane, Wash.—Bishop of Spokane, 1924.—b. Philadelphia, Pa., Mar., 1880; s. James Sheldrake Cross and Mary (Callaghan). Phil. Div. Sch., B.D., 1908. D—1907, Bp. Whitaker; P—1907, Bp. Hare. Con. Bp. Spokane, Feb. 20, 1924, by Bpp. McElwain, Page, Freeman, Burleson, Roberts, Thomas, Tyler, App. Matheson, Can. m. Esther Angela Ware, Alliance, Neb., June 24, 1914. F. R. S. Thos. Ch., Sturgis, S. D., 1907-10; R. S. Pet. Ch., Sheridan, Wyo., 1910-16; R. S. Joh. Evang., St. Paul, Minn., Aug., 1916-24. Author: "The Use of Religion," Webb Pub. Co., St. Paul.\*
- CROSS, Parnell Le Bas** (W. Va.), Hancock, Md.—Retired, May, 1924.—b. Eng., Dec. 1, 1853; s. Osborn P. Cross and Eleanor (Abel). (Par. Course) McGill; Mont. Dio. Theol. Sem. D—1883, Bp. Montr.; P—1885, Bp. Littlejohn, m. Lydia Rawlins, 1886. F. R. S. Luke Ch., Montr., Can.; Asst. Brooklyn Ch., N. Y.; Asst. S. Mich. Ch., Trenton, N. J.; Asst. S. Joh. Ch., Elizabeth, N. J.; R. Ch. Incar., Lynn, Mass.; R. S. Paul Ch., Denver, Colo.; Slaughter Par., Rapidan, Va., 1895-1910; R. S. Mark Ch., Berkeley Springs, W. Va., 1910-11; R. Mt. Zion Ch., Hedgesville, W. Va., 1911—and M-in-C. Chap. Epiph., Okonko, W. Va., 1914-15; Loc. Ten. Emman. Ch., Keyser, W. Va., part of 1916, 1922 and 1923.
- CROSS, Sydney Robert** (N. J.)—Non-Par., in Canada.—Author and editor.—b. London, Eng.; s. John Cross and Sarah (McCallum). Union Theol. Sem., N. Y., 1899; Royal Coll. Music, London, Eng.; A. R. C. O. D—1900, P—1901, Bp. H. C. Potter. F. Chr. All Ang. Ch., N. Y. C., 1901-06; R. S. Paul Ch., Westfield, N. J., 1906-13. Author: "The Practical Four-Year Lesson Course," pub. by Practical Pub. Co., Westfield, N. J.\*
- CROSS, William Reid** (N. J.), 14 Hazard Pl., Elizabeth, N. J.—R. Trin. Ch., 1923.—b. Southampton, Ont., Apr. 10, 1868; s. William Cross and Margaret (Reid). Nash., B.D., 1890. D—1890, Bp. Knight; P—1892, Bp. Davies. m. Mary S. Weeks, Oconomowoc, Wis., Oct. 6, 1892. F. M-in-C. Trin. Ch., Houghton, Mich., 1890-92; R. same, 1892-95; R. Gr. Ch., Hinsdale, Ill., 1895-01; R. Trin. Ch., Atchison, Kan., 1901-04; R. S. Paul Ch., Evansville, Ind., 1904-11. Del. Gen. Conv., 1907-10-13-16-19-22; Mem. Stndg. Com.; Mem. Bd. Mssns.; Exam. Chapl.; R. Trin. Ch., Houghton, Mich., 1911-23.
- CROSS, William S.** (N. D.), Red Hall, N. D.—Asst. S. Gabriel's (Ind. Mssn.)—
- CROSSMAN, Walter Peter** (C.), Chicago, Ill.—P-in-C. S. Ann's Mssn., Kimball and McLean Aves., 1926.—b. Springfield, Ill., Jan. 8, 1896; s. George Washington Crossman and Emma May (Smart). Springfield H. Sch.; American Sch., Chicago; Lewis Inst., Chicago; Western, May, 1923. D—1923, Bp. Anderson; P—1923,

- Ep. Griswold. m. Margaret Louise Rostek, 1914. F. P-in-C. Trin. Ch., Belvidere, Ill., 1923-26.\*
- CROSSON, James Cope** (W. N. Y.), 128 Pearl St., Buffalo, N. Y.—Cur. S. John's.— b. Philadelphia, 1896; s. James Crosson and Emily (Cope). Girard Coll., Temple Un.; Pa. Un.; Va. Theol. Sem., 1920. D—1920. Bp. Darst. P—Dec. 1920. Bp. Rhinelander. F. R. Ch. of S. Jude and Nativity, Phila., Pa., 1921—.
- CROUCH, Frank Monroe** (Ma.), 141 Halsey St., Brooklyn, N. Y.—Non-Par.—; On Staff Industrial Relations Commission of the Inter-Church World Movement, Feb. 1, 1919—. b. Oswego, N. Y., March 2, 1878; s. Francis Thomas Crouch and Sarah Elizabeth (Monroe). Cor. Un., A.B., 1900; Epis. Theol. Sch., B.D., 1900. D—1910, P—1911, Bp. Lawrence. m. Cornelia Jefferson Mayo, Oct., 1914. F. Field Secy. So. Serv. Com., N. Y. C.; Ex. Secy. Joint Com. Social Service Gen. Bd. Mssns., Oct. 1, 1911-Feb. 1, 1919.\*
- CROWDER, Frank Warfield**, 31 East 71st St., N. Y. C.—R. S. Jas. Ch., N. Y. C., 1916—. Dick. Coll., A.B., 1890; Un. Tubingen, Ph.D., 1894; Brown Un., D.D., 1920. D—1901, P—1901, Bp. H. C. Potter. F. R. Chr. Ch., New Brighton, N. Y., 1901-10; R. Gr. Ch., Providence, R. I., 1910-16.
- CROWELL, John Whiting** (L. I.), Mamaroneck, N. Y.—Acting Chapl. S. Michael's Home, 1924—. b. N. Y. C.; s. Hon. Foster Crowell and Anna McKinstry (Whiting). Colomb., B.A., M.A.; G. T. S., B.D., 1916. D—1913, P—1914, Bp. Burgess. F. D.—and P-in-C. S. Mary Ch., Amityville, N. Y., 1913-17; S. Thom. Ch., Farmingdale, N. Y.; Ch. S. Mich. and All Ang., Seaford, N. Y., 1914-15; R. Ch. the Evang., Oswego, N. Y., 1917-18; R. S. Joh. Baptist's Ch., Brooklyn, N. Y., 1918-24; Chapl. Sisterhood S. Joh. Evang., 1922; Secy. N. Y. Br. Cler. Union, 1921; Oblate Mt. Calvary, 1912; Dep. Prov. Syn. and Asst. Secy., 1924-25.
- CRUIKSHANK, Harrison** (Har.)—Non-Par.—.\*
- CRUM, Rolfe Pomeroy** (W. T.), 315 E. Pecan St., San Antonio, Tex.—R. S. Mark's Ch., Travis Park, San Antonio, 1926—. b. Cleveland, O., Jan. 5, 1889; s. Xenophon Xerxes Crum (deceased), and Anna Marcia (Phelps). West Reserve Un., A.B., 1911; Harv., M.A., 1914; Epis. Theol. Sch., B.D., 1914. D—1914, P—1915, Bp. Lawrence. Cur. Trin. Ch., Buffalo, N. Y., 1914-16; R. S. Mark's Ch., Syracuse, N. Y., 1916-20; Chapl. A. R. C., France. Mem. Dio. Ed. Rel. Ed., 1917-19; Lect. on Rel. Pedagogy, Buffalo Sch. Rel. Instr., 1915; Chrmn. Com. to secure Recruits for Mssn., 1919—. Mem. Phi Beta Kappa. Spec. Preacher S. Paul's Cath., Boston, 1918-19; Chapl. A. E. F., France, 1918-19; R. Trin. Ch., Tulsa, Okla., 1920-25; Post Chapl. and State Chapl., Vet. Foreign Wars, 1923; Pres. Harv. Club of Oklahoma, 1923; Vice-Pres. the Optimists' Club of Tulsa, 1923; 32° Mason; Mem. Un. Club, City Club; Chrmn. Fin. Com. Dist. Okla., 1921-24; Mem. Nation-wide Cam. Com.; Mem. Dept. Rel. Educ.; Exec. Secy. Dio. W. Texas. Author: "Some of Life's Mysteries, Interpreted in the Light of the World Struggle."
- CRUMB, Thomas E.** (Ol.), 5773 33rd Ave. N. E., Seattle, Wash.—Asst. Trin. Ch.—.\*
- CRUSOE, Charles Edward** (W.), Aquasco, Md.—In-C. S. Paul's Par., Prince George Co., 1919—. b. Dayton, Ohio, Dec. 30, 1881; s. Frederick William Crusoe and Katherine (Hawthorne). D—1910, P—1912, Bp. Burton. m. Jessie Belle Collins, Russellville, O., July 11, 1904. F. R. S. Joh. Ch., Corbin, Ky.; Supt. Epis. Mt. Mssns., Dio. Lexington; R. Ch. Ho. Evang. and S. Phil. Ch., Baltimore, Md., 1915; R. S. Geo. Ch., Mt. Savage, Md., 1917-19.
- CRYDENWISE, Howard William** (A.), 267 North Pearl St., Albany, N. Y.—R. Ch. Ho. Innoc., Albany, 1922—. b. Milford, N. Y., April 23, 1869; s. Henry M. Crydenwise, D.D., and Sarah W. (Hickox). Colgate Un., B.S., 1895. D—1901, P—1902, Bp. Huntington. m. Jessie Prentice Terry, Chenango Bridge, N. Y., 1907. F. Copenhagen, N. Y., 1901-03; Susquehanna, Pa., 1903-04; Waverly, N. Y., 1904-07; Clinton, N. Y., 1907-16; P-in-C. S. John's Ch., Massena, N. Y., 1916-19; R. S. Joh. Ch., Richfield Springs, N. Y., 1919-22.
- CUERVOS-GAETAN, Enrique** (Porto Rico), 19 James St., N. Y. City.—Non-Par.—. F. Asst. S. Luke, Annunc. and S. Paul's Chs., San Juan, P. R.—.\*
- CUFFEE, Aaron J.**, 217 W. 133rd St., New York.\*
- CULLEN, Francis Nesbitt** (Hon.), Paauiilo, Hawaii.—Non-Par.—. Un. Calcutta, B. Ind., A.B., 1884; Roy. Coll. Surg., Ireland, A.B., 1885; Ark. Sch. Theo. D—1906, P—1908, Bp. Brown. F. Pulaski Heights, Little Rock, Ark., 1906-08; Mariana, Ark., 1908-09; Asst. S. Paul Ch., Chattanooga, 1909-10; R. Thankful Mem. Ch. S. Elmo, Chattanooga, Tenn., 1910; In-C. Mssn., Paauiilo, Hawaii.
- CULMER, John E.** (S. F.), Tampa, Fla.—R. S. Jam. Ch., Tampa, Fla. P—March 29, 1920, Bp. So. Fla.\*
- CUMMINGS, Arthur Roland** (L. I.), 8501 118th St., Richmond Hill, N. Y.—R. Ch. Resur., 1920—. b. Brooklyn, N. Y.; s. William Henry Cummings and Hanna Eliza Cummings. Brooklyn Poly. Prep.; Colomb., B.S., 1912, M.A., 1914; G. T. S., B.D., 1922. D—1915, F—1916, Bp. Burgess. m. Kathryn Louise Relstock, 1918.
- CUMMINGS, Charles Arthur** (C.), 203 Fairview, Park Ridge, Ill.—Retrd.—Cathedral Shelter, Chicago, Dec. 1, 1920—. b. Fly Creek, N. Y., June 20, 1853; s. Daniel John Cummings and Mary Amelia (Sprague). Hob. Coll., M.A., 1876; Sea, B.A., 1879. D—1879, P—1880, Bp. Whipple. m. Ada F. Earhart, Worthington, Pa. F. R. S. Paul Ch., Duluth, Minn.; R. Gr. Ch., Minneapolis, Minn.; R. S. Joh. Ch., St. Cloud, Minn.; R. Chr. Ch., Eau Claire, Wis.; R. S. Joh. Ch., Chicago, Ill.; R. Trin. Ch., Belvidere, Ill.; Asst. Ch. Our Sav., Chicago, Ill.; Cath., Chicago, Ill.; R. S. Ambrose Ch., Chicago Heights, Ill.; Dean North. Convo., Minn.; Dean, La Crosse Convo., Milwaukee, Wis.; Fndr. S. Luke Hosp., Duluth, Minn.; P-in-C. S. Mary's Ch., Park Ridge, and S. Alban's Ch., Norwood Park, Ill., 1916-20.
- CUMMINGS, William Cassander S.** (Mssy. Dist. Lib.), Revery St., Harper, Cape Palmas, Liberia, W. Africa.—Pres. Cuttington Coll. and Div. Sch., July, 1918—. b. Cape Palmas, Liberia, April 27, 1867; s. Edward Brigg Cummings and Amelia Elizabeth (Thompson). St. Mark's Par. Sch.; Hall Free Sch. (High); Div. Dept. Cuttington Coll.; Liberia Coll. (National), D.D., 1899. D—1895, P—1896, Bp. Ferguson. m. Miss Susanna Gertrude Howard, Dec. 9, 1896. Mem. Com. Advice.
- CUMMINS, Alexander Griswold** (N. Y.), Poughkeepsie, N. Y.—R. Chr. Ch., Poughkeepsie, N. Y., 1900—. b. Smyrna, Del.; s. Alexander Griswold Cummins and Louisa (Hayes). Swarthmore Un., A.B., 1889; Lit.D., 1909; Colomb. Un., A.M., 1893; Washington Col., D.D., 1921; Gettysburg Coll., LL.D., 1926; G. T. S., 1889-93. D—1892, P—1894, Bp. Coleman. m. Evelyn Atwater, Poughkeepsie, N. Y., 1915. F. Cur. Chr. Ch., Greenwich, Conn., 1892-94; Cur. Ho. Trin. Ch., N. Y. C., 1895-1900. Mem. Stndg. Com., Dio. N. Y., 1909-14; Chmn. Soc. Serv. Cmssn., N. Y., 1910-13; Actg. Chmn. Com. Dispatch Bus., Dio. N. Y., 1912-16; Mem. Exec. Com. Ch. Congress; Sec. P. E. Soc. Promotion Evangelical Knowledge. Secy.-Treas. Natl. Church League; Chrmn. Exec. Com. of Archdeaconry and Dutchess; Mem. Mssny. R., Dio. N. Y.; Pres., The Union Rescue Mission, Poughkeepsie, N. Y.; Pres., The Convocation of Putnam and Dutchess, Dio. New York; Dir. number financial and philanthropic institutions; Mem. Union League, Army and Navy, Columbia University Town Hall Club, The Club, The Churchman's Assn., The Rectory Club, Phi Kappa Phi, Phi Beta Kappa, National Security League. Fndr. and Ed. "The Chronicle" (P. E. monthly magazine, \$1.00).
- CUMMINS, James Dirtekkson** (La.), 1622 Sixth St., New Orleans, La.—Dean and R. Christ Church Cathedral, New Orleans, 1919—. Archdeacon of East La., 1920—. b. Smyrna, Del., Sept. 12, 1888; s. Alfred Lee Cummins and Elva Culbreth (Carrow). S. Steph., 1907; Un. Pa., 1910; Phila. Div. Sch., 1913. D—1913, Bp. Kinsman; P—1914, Bp. Keator. m. Katharine Whaley, Berlin, Md., 1917. F. Mssy. Dio. Ore., 1913-15;

- Cur. S. Paul's Chap., Trin. Par., N. Y. City, 1915-16; R. S. Paul's Par., Centerville, Md., 1916-19; H. Sch. Prof. Eng. and Anc. History, 1918-19; Chrmn. and organizer campaigns during World War; Del. Gen. Con. 1919, 1922; Del. Prov. Synods five times; V. P. Prison Ref. Assn. of La., 1920-23; Appntd. by Gov. of La., Official Del. Amer. Prison Congress, 1921-22; Mem. Com. Visitors Federal Leper Hosp., 1920; Mem. Dioc. Bd. Mssn., 1920; Mem. Bd. Rel. Educ., 1919-25; Mem. Com. Const. and Canons, 1919; Mem. Nat. Wide Camp. Com., 1919; Mem. Bd. of Dir. P. E. Assn., La., 1919; Mem. Com. Epis. Fund; Mem. Gen. Com. Amer. Ch. Cong., 1924; Mem. Bd. Dir. New Orleans Charity Orgn. Soc.; special preacher Newcomb Coll., Tulane Univ., and La. State Normal Sch.; traveled widely, America, Europe and the East.
- CUMPTON, William Hudson** (N. Y.), 25 South St., New York.—Chapl., Seaman's Ch. Institute, N. Y., Apr., 1926.— b. Leeds, Eng., Apr. 16, 1878; s. Thomas Bowser Cumpston and Annie Martha (Carter). Va. Theol. Sem., 1910. D.—1910, P.—1911, Bp. Gravatt. m. Elizabeth Alexander Washington, Riverton, N. J., Jan. 10, 1912. F. S. Joh. Ch., Harpers Ferry, Va.; R. S. Joh. Ch., Ripon, W. Va., 1910-13; R. Chr. Ch., Gordonsville, Va., 1913-16; R. Trin. Ch., Fredericksburg, Va., 1916-17. Y. M. C. A. in U. S. A., 1917-18; French Army, Foyer du Soldat, 1918-19; R. Chr. Ch., Luray, Va., 1919-21; In-C. Mssns., Logan Co., W. Va., 1921-26.
- CUNHA, Jono Baptista Barcellos da**, Sao Leopoldo, Rua Marques do Herval, 56, S. Brazil.—In-C. Trin. Mssn.—\*
- CUNNINGHAM, Gerald Arthur**, Stamford, Conn.—R. S. Joh. Ch., Stamford, Conn., 1920.— b. Westfield, Mass., Jan. 24, 1886; s. Herbert Noel Cunningham and Gertrude Nancy (Bradley). Trin., A.B., 1907; G. T. S., 1910. D.—1910, Bp. Brewster; P.—1911, Bp. Greer, m. Mary Van Zile, Hartford, Conn., April 29, 1912. F. Cur. S. Geo. Ch., N. Y. City, 1910-12. Mem. Ch. Exten. Bd., Mgrs., 1916; R. Zion Ch., Wappingers Falls, N. Y., 1912-18; Overseas, Y. M. C. A. Sec., 1918.
- CUNNINGHAM, Henry Crawford**, 22 Blagdon St., Boston, Mass.—Non-Par.—. Entered Civil War, 1862, instead of Coll. Phil. Div. Sch. D.—1872, Bp. Stevens; P.—1874, Bp. Clark. F. R. Chr. Ch., Lonsdale, R. I., 1873-85; Mem. Eccl. Ct.; R. S. Ann Ch., So. Lincoln, Mass., 1895-12.\*
- CUNNINGHAM, Henry W.** (Del.), 43 Cornwallis St., Halifax, N. S.—\*
- CUNNINGHAM, Raymond**, 120 Sigourney St., Hartford, Conn.—R. Trin. Ch., 1925.— b. Watertown, Conn., June 15, 1887; s. Herbert Noel Cunningham and Gertrude Nancy (Bradley). Taft Sch.; Trin. Coll., B.A., 1903-07; Sanford Sch., Redding, Conn., 1907-10; G. T. S., 1910-13. D.—1913, Bp. Brewster; P.—1914, Bp. R. H. Nelson. m. Ruth Chittenden Reid, Redding, Conn., 1913; Hoosac Sch., Hoosac, N. Y., 1913-15; R. Chr. Ch., Redding, Conn., 1915-23; R. Emman. Ch., Weston, 1919-23; Archd. Mssy., Fairfield Co., 1919-23; Vic. Trin. Ch., Hartford, Conn., 1923-25; Chapl., A. E. F., 317th Mach. Gun. Battn., 81st Div.
- CURRAN, David Wellington** (W.), 4114 4th St. N. W., Washington, D. C.—Dioc. Exec. Secy.—in-C. Dioc. Church House, 1329 K St. N. W.; Field Secy. Forward Movement, Gen. Bd., N. Y.; Cathd. Councillor, Greater Chapter, Wash. Cathd. SS. Peter and Paul—; St. Fran. Coll.; McGill Un., Bishops; Un. Montreal; Dioc. Theol. Coll. St. Andrews; Frelinghusen Un., D.D. D.—1902, Bp. Huntington; P.—1904, Bp. Millsbaugh. F. Tchr. Std. Mssy., Magdalen Islands. Loc Tenens, Irish Ch. under Archbp. of Armagh. R. Gr. Ch., Whitneys Point, N. Y.; Chapl. Bp. Garrett and Instr. and Chapl. S. Mary's Coll., Dallas, Tex.; R. All Faith Par. Dio. Wash.; Chapl. Charlotte Hall Mil. Acad.; Alt. Gen. Conv., Dallas and Washington; Pres. Archy. of Washington, 1917-26; Missioner and Acting Archd. to Bp. Harding, Wash. Mem. Prov. Bd. Mssns., 1918; Chrmn. and Secy. various Provincial and Mssy. Coms.; Secy. Amazon Indian Mssn., Brazil; Mem. Natl. Cathd.
- Coun., Washington; Dep. Prov. Syn., Washington, 1918-26.
- CURRIE, Samuel**, Park River, N. D.—Retired, 1921.— Gr., B.A., 1872; M.A., 1873. D.—1872, Bp. Lee; P.—1873, Bp. Lee. Dep. Gen. Conv., 1910. F. R. S. Pet. Ch., Park River, N. D., 1901-21.
- CURRIER, John Grixston**, 14 Church St., Bellows Falls, Vt.—R. Emman. Ch., 1920.— b. Rutland, Vt.; s. O. W. Currier and Mary Ann (Grixston). Un. Vt., Ph.B., 1901; G. T. S., 1906. D.—1906, P.—1907, Bp. Hall. F. Mssy. Milton, Vt., 1906-07; R. Chr. Ch., Fairfax, Vt.; Milton and Georgia, Vt., 1907-09; R. Trin. Ch., Milton, Vt., 1907-11; Cur. Gr. Ch., Plainfield, N. J., 1911-13; Cur. Ch. Advco., Philadelphia, Pa., 1913-16; P-in-C. S. Ambrose Mssn., Phila., Pa., 1916-20.\*
- CURRY, Edmund Norman**, Litchfield, Conn.—Retired, 1925.— b. Toronto, Can., Jan. 19, 1870; s. Benjamin Shafton Curry and Susan Adelaide (Holmes). S. Stph. Coll. B.A., 1894; M.A., 1900; G. T. S., 1897. D.—1897, P.—1897, Bp. Doane. m. Margaret Waterhouse, Centerville, R. I., Nov. 15, 1911. F. R. Zion Ch., Ponda, N. Y., 1892-97; Champlain and Rouse Point, N. Y., 1899-1905; R. S. Phil. Ch., Crompton, R. I., 1905-11; Vic. S. Matth. Ch., Newark, N. J., 1911-15; R. Chr. Ch., Sharon, Conn., 1915-25.
- CURTIS, Charles Jared** (W.), Davidsonville, A.A. Co., Md.—Retired, Nov., 1922.— b. Society Hill, S. C., Nov. 5, 1847; s. Moses Ashley Curtis and Mary Jane (de Rosset). N. C. Mil. and Polytechnic Acad.; G. T. S., 1872. D.—1872, P.—1873, Bp. Atkinson. m. Margaret Watkins Iglehart, 1899. F. R. S. Matt. Ch., Hillsboro, N. C., 1872-80; Evang. Convo., Charlotte, N. C., 1883; Asst. S. Joh. Ch., Washington, D. C., and S. Mary's Chap. for Colored People, 1883-86; Evang. Convo., Charlotte, N. C., 1886-88; Asst. Calv. Ch., Henderson Co., N. C., 1888; R. S. Thom. Par., Fr. Geo. Co., Md., 1889-91; Asst. S. Joh. Ch., Savannah, Ga., 1891-92; R. S. Paul's Ch., same city; R. All Hallows' Par., A.A. Co., Md., 1892-99; R. Antietam Par., Wash. Co., Md., 1899-1908; R. S. Joh. Par., Fr. Geo. and Chas. Co.'s, Md., 1908-22.
- CURTIS, Gilbert G.** (D.), Crookston, Minn.—P-in-C. Christ Ch., 1926.— D.—, P.—Nov., 1925, Bp. Bennett.
- CURTIS, William Beecher** (S. F.), 909 So. Orleans Ave., Tampa, Fla.—R. S. Joh. Ch., Jan., 1922.— b. Atlanta, Ga., Dec. 2, 1888; s. Walter Wells Curtis and Mary Lavender (Lowe). Sewa. Mil. Acad.; Un. So., B.A., 1910; G. T. S., 1913. D.—1913, P.—1915, Bp. Nelson. m. Gladys Louise Sidway. F. R. All SS. Ch., Lakeland, Fla., 1916-22.
- CURTISS, Alonzo Parker** (F. L.), 630 Ontario Ave., Sheboygan, Wis.—R. Gr. Ch., 1923.— b. Westmoreland, N. Y., Jan. 2, 1862; s. Josiah A. Curtiss and Juliette Bradley (Phelps). West. Theol. Sem., 1888-92; Nash., B.D. D.—June, 1892, P.—Nov., 1892, Bp. Grafton. F. Vic. S. Agnes Ch., Algoma, Wis., 1892-96; Cur. S. Eliz. Ch., Philadelphia, Pa., 1896-98; Cur. S. Sav. Ch., Luton, Eng., 1898-99; R. S. Peter Ch., Ripon, Wis., 1899-1907; R. Ch. Ho. Apos., Oneida, Wis., 1907-09; Vic. Ch. Bless. Sac., Gardner, Wis., 1909-10; R. Gr. Ch., Sheboygan, Wis., 1909-15. Instr. Nash., 1905-06; Mem. Stndg. Com., Dio. Fond du Lac, 1901-15. Sub-Warden, Racine Coll., 1916-19; Chapl. S. Mary's Convent, Peekskill, N. J., 1919-23; Mem. Stndg. Com.
- CUSTARD, Steward Franklin** (Be.), 114 N. 5th St., Allentown, Pa.—R. Gr. Ch., 1924.— b. Clinton, N. J., June 25, 1891; s. Steward Franklin Custard and Lila (DuTot). Cent. Collgt. Inst., Hackettstown, N. J.; Syr. Un., B.A.; Drew, B.D., Gen. grad., 1923. D.—1923, P.—1923, Bp. Talbot. F. Cur. Pro-Cath. Ch. Nav., Bethlehem, Pa., 1923-24.
- CUTHBERT, William James** (L. I.), 293 President St., Brooklyn, N. Y.—R. S. Martin's Ch., 1925.— Nash., B.D., 1910. D.— and P.—1902, Bp. Nicholson. F. Mssy. S. Mary's Kyoto, Japan, 1902-06; Stndg. Com. Japan, 1904-14-16; Gr. Ch., N. Y. C., 1919-20; Vic. S. Chrysostom's

- Chap. (Tr. Par.), 1920; Asst. S. Ann's Ch., Brooklyn Heights, 1920-25.
- CUTHERTON, Stuart**, Boulder, Colo.—Non-Par.—\*
- CUTLER, Harold Nelson**, G. T. S. D—May, 1926, Bp. Manning.\*
- CUTLER, Wolcott** (Ma.), 41 Monument Square, Charlestown, Mass.—R. S. Joh. Ch., 1924—, b. Roxbury, Mass., Mar. 21, 1891; s. William James Cutler and Eliza Lawrie (Richards) Harv., A.B., 1913; Epis. Theol. Sch. D—1916, Bp. Lawrence, F. Cur. Cath. Nativ. So. Bethlehem, Pa., 1916-17; M-in-C., Oct., 1917-Jan., 1918; Cur. All SS. Mem. Ch., Providence, R. I., Feb., 1918-June, 1918; Cur. Calv. Ch., N. Y. C., 1918-24.
- CUTTING, Griffin M.** (Cal.), Del Monte, Cal.—In-C. S. John's—\*
- D**
- DADE, Lemuel Chancellor** (L. I.), 725 Belmont Ave., Brooklyn, N. Y.—b. Purcellville, Va., Sept. 13, 1884; s. Jacob Dade and Harriet Levinia (Allen). Pub. Sch., Va.; Howard Un.; N. Y. C. Coll.; Bp. Payne Div. Sch., 1921. D—1921, Bp. Quinn; P—1923, Bp. Kinsolving, F. Vic. S. Aug. Ch., Galveston, Tex., July, 1922-May 1, 1924.\*
- DAGWELL, Benjamin Dunlap** (Colo.), 1324 Washington St., Denver, Colo.—Dean S. Joh. Cath., Denver, Colo., June, 1924—, b. Susquehanna, Pa., July 21, 1890; s. Francis E. Dagwell and Frances M. (Dunlap), Un. Cincin.; Sea., 1916; G. T. S., 1916-17. D—1916, P—1917, Bp. Matthews, F. M-in-C. S. Mary's Ch., Atlantic High., N. J., Trin. Ch., Matawan, Ch. Our Sav., Cheesapeake, N. J., 1916-17; R. S. Mary's Ch., Keyport, N. J., 1917-20; R. Ch. of the Ascen., Pueblo, Colo., 1920-24; Del. Gen. Conv., 1922-25.
- DAINTON, Archibald Stanley** (Mich.), S. Paul's Cath., Detroit, Mich.—Asst. S. Paul's Cath., Detroit, Mich., 1923—, b. London, Eng., Feb. 11, 1894; s. Frederick William Dainton and E. (Hallett). Preliminary Educ. Eng.; Sask., Can., B.A.; S. Joh. Coll., Wpg., Can., 1921. D—1921, P—1922, Abp. Rupert's Land, m. Miss May Young, July 1, 1924.
- DAKIN, Walter Edwin** (Miss.), Bay St. Louis, Miss.—R. Chr. Ch., 1926—, b. Harveysburg, O., April 23, 1857; s. Dr. Edwin F. Dakin and H. Jane (Bellard). H. Sch.; Un. S. Sewanee, D—1895, P—1896, Bp. Quintard, m. Rose Otte, 1883, F. So. Pittsburg, Tenn., 1895-96; Springfield, O., 1897-98; Cleveland, Tenn., 1899-1901; Port Gibson, Miss., 1902-05; R. S. Paul Ch., Columbus, Miss., 1905-18; R. Ch. Adv., Nashville, Tenn., 1913-14; R. Gr. Ch., Canton, Miss., 1916-17; R. S. Geo. Clarksdale, Miss., 1917-26.
- DALAND, George Goldsmith** (C. N. Y.), 318 N. Plain St., Ithaca, N. Y.—Asst. M. S. Joh. Ch., Ithaca, N. Y., 1923—, b. N. Y. C., Sept. 2, 1864; s. William Bachelor Daland and Alexina (Kenworthy). Bp. Binger Sch., Elizabeth, N. J., D—1896, Bp. Talbot, m. Jane DeVall Stillman, 1897, F. Organist and Choirm. Chr. Ch., West-terly, R. I., 1894-98; S. Jas. Ch., Newtown, L. I., 1898-99; S. Mary Ch., Brooklyn, N. Y., 1899-1901; Chr. Ch., Ansonia, Conn., 1901-02; Org. Cornell Un., 1902; Asst. Chr. Ch., Glen Ridge, N. J.; Cur. S. Clem. Ch., El Paso, Tex., and Organist and Choirmaster, 1918-22; Asst. M. S. Joh. Ch., Georgetown Par., Washington, D. C., also Organist and Choirmaster, 1922-23.
- DALE, Oliver Boynton**, S. S. J. E. (N. Y.), St. Francis House, 980 Memorial Drive, Cambridge, Mass.—Asst. P. Ch. S. Joh. Evang., Boston, Mass., July, 1925—, b. Newburyport, Mass., Sept. 28, 1890; s. Oliver Augustine Dale and Flora Anne (MacFayden). Harv. Div. Sch., 1921-22; G. T. S., 1923-25. D—1924, P—1925, Bp. W. T. Manning, Entered Soc. S. Joh. Evangelist, 1920, F. Cur. S. Igna. Ch., N. Y. C., 1924-25.
- DALE, William Dutton**, Seabright, N. J.—R. S. Geo. Ch., Rumson, N. J., 1909—, b. England, Sheffield Un., Eng., 1886; Yorkshire United (Th.) Coll., Bradford, Eng., 1889. D—1896, Bp. Neely; P—1897, Bp. Scarborough, m. Emily Neilson Messenger, New Brunswick, N. J., 1898. F. Mssy., Dexter, Me., 1896; Cur.
- Ch. S. Joh. Evang., New Brunswick, N. J., 1897; R. same, 1898. Chmn. Com. constitutions and canons, Dio. N. J.
- DALES, Philip Ayres** (Har.), 2303 N. 2nd St., Harrisburg, Pa.—R. S. Paul's Ch., Harrisburg, 1923—, b. Washington, D. C., Sept. 8, 1896; s. Wilbur Fiske Dales, Ph.D., and Virginia Ayres (Swan). Pub. Sch., Washington, D. C.; Wesleyan Un., B.A., 1917; Va. Theo. Sem., B.D., 1920, P—1920, Bp. A. Harding, m. Jeannette Roberts, 1921.\*
- ✳**DALLAS, Rt. Rev. John Thomson**, Concord, N. H.—Bishop of New Hampshire, May 4, 1926—, Ya. B.A., 1904; Un. Theol. Sem., 1908; Dart., D.D., 1922. D—1908, P—1909, Bp. Brewster, Con. Bp. May 4, 1926, by Bpp. Murray, Perry, F. F. Johnson, Booth, Lloyd, Lawrence and Hall. F. Chaptl. Taft Sch., Watertown, Conn., 1910; Asso. Hdmstr. Taft Sch., 1912; Relig. Wk. Training Camps, 1917; Cur. S. Joh. Ch., Waterbury, Conn., 1918-20; R. S. Thos. Ch., Hanover, N. H., 1920-25; Vic. S. Paul's Cathd., Boston, Mass., 1925-May, 1926.
- DALLINGER, John Russell** (Ma.), East Main St., Ayer, Mass.—Vic. S. Andr. Par., Groton and Ayer, Aug., 1925—, b. Cambridge, Mass., Oct. 8, 1901; s. Frederick William Dallinger and Blanche (Russell). Pub. Schs., Cambridge; Harv., A.B., 1922; Epis. Theol. Sch., B.D., 1925. D—1925, P—1926, Bp. C. L. Slattery, m. Theodora Carmichael, June 20, 1925.
- DALY, Herbert Anthony** (M.), 2023 Pingree Ave., Detroit, Mich.—Non-Par.—, b. Detroit, Mich., July 9, 1869; s. James Daly and Mary (Comway). D—1900, Bp. Davies, F. Asst. Gr. Ch., Detroit, Mich., 1905-16.\*
- DAME, George Washington**, Nelson Apts., 1721 Madison Ave., Baltimore, Md.—Retired—, b. Danville, Va., July 21, 1855; s. George Washington Dame and Mary Maria (Page), Theol. Sem. Va., S. J., D.D., 1909. D—1878, P—1879, Bp. Whittle, m. Lavinia C. Hinks, June 3, 1884, F. Asst. S. Jas. Ch., Clarksburg, W. Va.; Evang. Ch., Goldsboro, N. C.; Asst. Ch. Asc., Baltimore, Md.; R. Smyrna, Del., 1887; R. Ho. Innoc. Ch., Baltimore, Md., 1899; Archd., Dover, 1897; R. All SS. Ch., Baltimore, Md., to 1919. Mem. Stndg. Com., Dio. Del. Author: "Other Things a Churchman Ought to Know."\*
- DAME, Nelson Page**, 2300-A Park Ave., Richmond, Va.—Missioner Dio. Va., 1912—, b. Danville, Va., Oct. 14, 1852; s. Rev. George Washington Dame and Mary Maria (Page), Un. Va.; Va. Sem., Alexandria, D—1877, P—1878, Bp. Whittle, m. Mary Nimmo Walker, June 28, 1878, F. Blacksburg, Va., 1877-80; West River, M., 1880-87; Winchester, Va., 1887-1904; R. S. Paul Ch., Ossining, N. Y., 1904-12.\*
- DAME, William Page**, 1409 Bolton St., Baltimore, Md.—R. Memor. Ch., Baltimore, Md., Jan., 1923—, b. Norfolk, Va., June 12, 1875; s. William Meade Dame and Susan Meade (Funsten). Un. Va., 1898; Va. Theol. Sem., 1901; S. Joh., D.D., 1917. D—1901, P—1902, Bp. Gibson, m. Josephine Putney, Richmond, Va., Nov. 12, 1903, F. Asst. Chr. Ch., Charlottesville, Va., 1901-02; Asst. Meml. Cn., same city, 1902-03; R. S. Barn. Ch., Baltimore, 1903-09; Assoc. R. Memor. Ch., Baltimore, Md., 1909-23.
- DAMER, Martin** (Ida.), 8311 Grape St., Los Angeles, Cal.—Rtd., 1922—, b. Baltimore, Md., Nov. 25, 1854; s. Frederick Damer and Gertrude E. (Cook). Johns Hop., 1887; Mich. Un., 1890; Phil. Div. Sch., S.T.B., 1913. D—1890, P—1891, Bp. Gillespie, m. Lilla F. Chandler, N. Y. C. July 7, 1909, F. R. Ho. Trin. Ch., Ludington, Mich., 1890-91; R. S. Barth. Ch., Macon, Ga., 1891-04; R. S. Joh. Ch., Milton, Del., 1904-09; P-in-C. Trin. Chap., Cheltenham, Pa., 1909-15. Exam. Chaptl.; Coun. of Advice, 1915-22; R. Gr. Ch., Nampa, and S. Day, Ch., Caldwell, Idaho, 1915-22. Author: "Church Music."
- DAMROSCH, Frank, Jr.** (L. I.), 33 St. James Pl., Brooklyn, N. Y.—R. S. James Ch., Brooklyn, N. Y., 1924—, b. N. Y. C., Nov. 30, 1888; s. Frank Damrosch and Hetty (Mosenthal), Morristown Sch., N. J.; Ya.; Berk., B.D., 1913, and G. T. S. D—1913, Bp. Brewster; P—1914, Bp. Burch, m. Dorothy Sheffield Frisby, May

- 13, 1911. F. Cur. S. Ignatius Ch., N. Y. C., 1914-15; R. S. Luke, Mechanicsville, N. Y., 1915-18; R. Tr. Ch., Bristol, R. I., 1918-22; R. S. Luke's Ch., Brockport, N. Y., 1922-24.
- DAMUTH, Warren Keifer**, Thurmont, Md.—R. Catoclin Par., Dio. Md., 1921—. Getts., B.A., 1892; M.A., 1895; G. T. S., 1896. D—1896, Bp. H. C. Potter; P—1897, Bp. Millsbaugh. F. Asst. Gr. Cath., Topeka, Kan., 1896; Asst. S. Mark Ch., Phila., 1897; Calv. Ch., West Phila., 1903; S. Luke Ch., Baltimore, 1907; S. Mich. Chap., Phila., 1909; Chapl. S. Joh. Bapt. Sisters, Ho. Cross Mssn., N. Y. C., 1911-21.\*
- DANA, Herbert Carlyle** (N. Y.), Met. Hosp. Welfare Island, N. Y. C.; Chapl. Staff City Mssn. Soc., 1920—, Resident Chapl. Met. Hosp., and Visiting Chapl., Ellis Island Hosp.—, b. Pawtucket, R. I., Sept. 25, 1864; s. Gilbert Barton Dana and Amelia Minerva (Jenks). Nash., B.D., 1897. D—1896, Bp. Nicholson; P—1897, Bp. Clark. F. Mssy. Ch. Asc., Auburn, R. I., 1896-1901; Chapl. S. Mary Orphanage, E. Prov., R. I.; R. S. Mary's Ch., E. Prov., R. I., 1901-18; Cur. S. Peter's Ch., Westchester, N. Y., 1918-20.
- D'ANCHISE, Gustave J.**, God's Providence House, N. Y. C.—\*
- DANDRIDGE, Edmund Pendleton** (Tenn.), 2318 West End Ave., Nashville, Tenn.—R. Chr. Ch., Nashville, Tenn., 1923—. b. Flushing, N. Y., Sept. 5, 1881; s. Lemuel Purrell Dandridge and Isabelle (Lawrence). Un. Va., B.A., 1902; M.A., 1903; Oxon., B.A., 1908; Va. Theol. Sem., D.D., 1922. D—1906, P—1908, Bp. Peterkin. m. Mary Robertson Lloyd, Alexandria, Va., Oct. 6, 1909. F. D-in-C. Greenbriar Par., Oct.-Dec., 1908; R. same, 1908-11; R. S. Paul's Petersburg, Va., 1911-23. Dep. Gen. Conv., 1922-25; Mem. Bp. and Coun., Dio. Tenn.; Stndg. Com.; elected Bp. of Idaho, 1924, declined.
- DANFORTH, Leland Hobart** (C.), 333 Warwick Rd., Kenilworth, Ill.—R. Ch. Ho. Comf., Kenilworth, Ill., 1923—. b. Deer Lodge, Mont., Apr. 4, 1895; s. George Flavel Danforth and Julia Emma (Trapp). Park Ridge Gr. Sch.; Howe Sch.; Un. Grenoble; Kenyon Coll.; W. Theol. Sem., 1922. D—1922, Bp. C. P. Anderson; P—1922, Bp. Griswold.
- DANIEL, Everard W.** (M.), 2025 St. Antoine St., Detroit, Mich.—R. S. Matth. Ch., 1921—. b. St. Thomas, Virgin Islands, U. S.; s. Joseph Daniel and Clementina (Caines). St. Augustine's Sch.; N. Y. Un., B.S., M.A.; G. T. S., S.T.B., 1912; U. T. S., B.D., 1913. D—1902, Bp. Worthington; P—1902, Bp. Edsall. m. Marceline Mundy, 1903.\*
- DANIELS, Henry** (Wyo.), Thermopolis, Wyo.—Vic. Trin. Ch., Thermopolis, Oct., 1925—. b. Hertfordshire, Eng., Feb. 14, 1885; s. Thomas Daniels and Sophia (Anderson). Berk., 1918. D—1918, P—1919, Bp. Davies. F. Cur. Pittsfield, Mass., 1918-20. Vic. Trin. Ch., Thermopolis, Wyo., 1920-24; Mssy. to City Mssns., St. Louis, Mo., 1924-25.
- DANIELS, Louis Eugene**, 156 S. Main St., Oberlin, Ohio.—R. Chr. Ch., Oberlin, O., 1919—. Exam. Chapl. and Canon Trin. Cath., Cleveland, O., 1920—. Lecturer, Ch. Music, Bexley Hall, 1923—. b. Owego, Tioga Co., N. Y.; s. Ezekiel Daniels and Emily (Bates). Bex., 1902; Hon. M.A., Kenyon, 1923. D—1902, P—1903, Bp. Leonard. F. R. Calv. Ch., Toledo, O., 1902; S. Paul Ch., Maumee, 1903; S. Alban's Ch., Toledo, O.
- DANKER, Frederick Harrison** (W. Ma.), 919 Pleasant St., Worcester, Mass.—R. S. Luke Ch., Worcester, 1919—. b. Little Falls, N. Y., Mar. 20, 1878; s. Rev. Albert Danker and Susan Isabella (Stoutenburgh). Boston Latin Sch.; Harv., B.A. 1900; Episc. Theol. Sch., Cambridge, B.D. D—1903, Bp. Lawrence. P—1904, Bp. Whitehead. m. Mary Stockbridge Bacchus, Oct. 8, 1908. F. Asst. S. Paul Ch., Erie, Pa., 1903-05; Asst. M. Ch. Incarnation, Brooklyn, 1905-08; R. S. Joh. Ch., Palmerton, Pa., 1908-12; P-in-C. Emman. Ch., Winchenden, Mass., 1912-13; P-in-C. S. Luke's, Worcester, Mass., 1913-19; In France as Y. M. C. A. Secy., A. E. F., 1918; Assgd. to Chapl's Sch., France, 1918; Chapl. Army and Navy Union Post No. 41, Worcester, 1919; Cmsnd. Chapl. 356th Field Art., U. S. A., 1922; Chapl. Society War of 1812, Boston, 1923.
- DARBIE, William Henry**, Seaford, Del.—R. S. Luke's, Seaford, Del., 1917—. b. Danielson, Conn., April 17, 1872; s. Charles Leonard Darbie and Honora (Morris). S. Sth. Coll., 1898-01; Va. Theol. Sem., 1901-03. D—1903, P—1904, Bp. Gibson. m. Louise Morrison, Luray, Va., Sept. 28, 1904. F. Luray and Lynnwood Par., Va., 1903-05; Woodstock, Va., 1905-07; S. Anne's Par., Albemarle Co., Va., 1907-09; Luray, Va., 1909-10; Spring Hill and Stepney Par., Dio. Easton, Md., 1910-13; Milford, Pa., 1913-14; R. Chr. Ch., Stevensville, Md., 1914-17.
- DARE, N. Paul**, Yonkers, N. Y.—Cur. S. Andrew's Ch., 1926—. Berk. D—June, 1926, Bp. C. B. Brewster.\*
- DARLING, E. Sheldon** (S. Va.), Emporia, Va.—R. Chr. Ch., 1926—. b. Toronto, Can., 1876. Wesl., B.A.; Un. Ind., M.D.; Chicago Sch. of Law, LL.B.; G. T. S. D—1917, P—1917, Bp. Williams. F. Vic. Trin. Ch., York, Neb., 1917-18; R. Trin. Par., Rochester, Pa., 1918-23; R. S. Mich. Par. and Prin. Cary Sem., Oakfield, N. Y., 1924-25.
- DARLING, J. Elmar** (S. V.), Franklin, Va.—P-in-C. Nottoway Par.—, b. Coburg, Ont., Canada, June 20, 1879; s. John Darling and Catherine Elizabeth (Cooper). S. Cath. Collg. Inst.; Hob. and Doane Colls., B.A.; McCormick Sem., 1907. D—1915, P—1915, Bp. Williams. m. Gertrude E. Casey, Jan. 26, 1899. F. R. S. Sth. Ch., Ashland, Neb.; R. Ch. of Mess., Sheridanville, Pa.; R. Ch. Adv., Buffalo, N. Y.\*
- DARLING, Joseph Hooker** (N. Mex.), Box 1052, Gallup, N. Mex.—Mssy-in-C. Ch. of the Ho. Spirit, Nov., 1925—. D—1902, P—1904, Bp. Kendrick. F. S. Paul Ch., Marfa, Tex., 1901-04; S. Luke Ch., Deming, and Rio Grande Circuit, N. M., 1904-06; R. S. Pet. Ch., Carthage, O., 1906; R. S. Thom. Ch., Alamosa, Colo.; City Mssy., Salt Lake City; Mssy. Steamboat Springs and Craig, Colo., 1921-22; R. S. Joh. Ch., Farmington, and in-C. Indian Mssns., N. Mex., 1923-24; Non-Par., 1924-25.
- DARLINGTON, Elliott C. B.** (Har.). s. Rt. Rev. James Henry Darlington and Ella Louise (Bearns). Colomb., LL.B. D—June 9, 1926, Bp. Darlington.\*
- DARLINGTON, Gilbert Starling Bancroft** (Har.), Bible House Astor Place, N. Y. C.—Treas. and Gen. Mgr. Amer. Bible Society, 1920—. b. Brooklyn, N. Y., Jan. 7, 1892; s. Rt. Rev. James H. Darlington and Ella Louise (Bearns). Yates Sch., Lancaster; Harrisburg H. Sch.; Colomb. Un., A.B.; G. T. S., 1916. D—1914, P—1916, Bp. Darlington. m. Elizabeth Remsen Thompson, 1919.
- DARLINGTON, Henry** (N. Y.), 67 E. 89th St., New York.—R. Ch. of Heavenly Rest and Chapel Beloved Disciple, May, 1925—(Parishes Heavenly Rest and Beloved Disciple were united, under title, The Ch. of Heavenly Rest and Chapel of Beloved Disciple, May, 1925). b. Brooklyn, N. Y., June 9, 1889; s. Rt. Rev. James Henry Darlington and Ella Louise (Bearns). Trin. Sch., N. Y. C.; Colomb., A.B., 1910; G. T. S., 1913; St. Athanasius Sem., D.D., 1923. D—1913, P—1914, Bp. Darlington. m. Dorothy Stone Smith, Nov. 24, 1920. F. Cur. S. Thom. Ch., N. Y. C., 1913-14; Mssy-in-C. Zion Ch., Belvidere, N. J.; R. S. Jas. Ch., Delaware, N. J.; R. S. Luke Ch., Hope, N. J.; Organizer Gr. Ch. Mssn., Serepta, N. J., 1914-15; Cmsnd. 1st Lieut. Chapl. Nat. Army, Feb. 18, 1918; Assgnd. Chapl. Coast Defense, East N. Y.; reassgnd. June 29, Chapl. 50th C. A. C., First Army A. E. F.; dischg. Feb., 1919. After leave of absence returned to St. Barn. Ch.; R. S. Barn. Ch., Newark, N. J., 1915-22; R. Ch. of Heavenly Rest, N. Y. C., 1922-25.
- ✱**DARLINGTON, Rt. Rev. James Henry**, 321 N. Front St., Harrisburg, Pa.—Bp. Harrisburg, 1905—. b. Brooklyn, N. Y., June 9, 1856; s. Thomas Darlington and Hannah Anne (Goodliffe). N. Y. Un., A.B., 1877; Fr. Un., Ph.D., 1884; Hon'y. deg. N. Y. Un., D.D., 1895; S. Joh. Coll., LL.D., 1905; Dick. Coll., LL.D., 1906; Princeton Sem., 1880; C. T. D., Halki Sem., 1923. D—1882, P—1882, Bp. Littlejohn. Con. Bp. April 26, 1905, by Bpp. Whitaker, Seymour, Whitehead, H. C. Potter, Talbot, Burgess. m.

- Ella Louise Bearns, Brooklyn, N. Y., July 26, 1888. F. Asst. Chr. Ch., Brooklyn, N. Y., 1881-83; R. same, 1883-1905; Archd. North Brooklyn, 1896-98; was Chrmn. Soc. Serv. Cmssn., Prov. Wash.; Pres. Ch. Serb. Relief Com.; Chrmn. Com. to Confer with Eastern Orthodox Churches and Old Catholics from appointment of Com. in 1913 until Com. was discharged at its own request, 1925. Made several visits to Greek and O. C. Authorities and obtained signing of Concordat with Ecumenical Patriarch in Constantinople, 1920. Chapl. 47th Regt., N. G., N. Y., 8 yrs.; Chapl. Grand Lodge, Pa., 33rd deg. Mason. Chapl. Order Cincinnati of R. I.; Vice-Pres. Sons of Revolution, Pa.; Founder Russian Club of Amer. Lt. Col. Govr.'s Staff; War Chapl. Fort Totten, N. Y., 1916; Mem. Pa. Com. of Safety; Officer Director American Peace Soc. of Legion of Honor, for services to French Republic; Decorations from Italy, Greece, Serbia, Belgium, Spain; Chapl. Amer. League to Enforce Peace, 1915-19. Declined Apptmt. to Russia by U. S. Govt.; Lecturer, Cuddeston Sem., Oxford, Eng., 1908. Author: "A Twenty Years' Pastorate"; "Little Rhymes for Little People"; "The Year of Prayer and Praise"; "Verses by the Way," Series I, 1923, and "Verses by the Way," Series II, 1925. Ed. the Hymnal of the Church with Music: Sermons, Pamphlets and Magazine Articles.
- DARNEILLE, Benjamin Johnson** (Ariz.), 749 Maltman Ave., Los Angeles, Cal.—Non-Par.—. Roa.; Theol. Sem. Va., 1899. D—1899, Bp. Whittle; P—1900, Bp. Leonard (S. L.—). F. DeLamar, 1889-01; Elko, 1901; Carson City; R. S. Joh. Ch., Needles, Cal.; R. S. Paul Ch., El Centro, Cal.—.\*
- ✦**DARST, Rt. Rev. Thomas Campbell**, 510 Orange St., Wilmington, N. C.—Bp., East Carolina, 1915— b. Pulaski, Va., Nov. 10, 1875; s. Thomas Welsh Darst and Margaret Rebecca (Glendy). Roa. Col., 1899, D.D., 1918; Va. Theol. Sem., 1902, D.D., 1914; Un. So., 1915. D—1902, Bp. Peterkin; P—1903, Bp. Gravatt. Con. Bp. Jan. 6, 1915, by Bpp. Tuttle, Cheshire, Horner, Guerry, B. D. Tucker, Gravatt. m. (1) Florence Wise, Alexandria, Va., Nov. 5, 1902; (2) Fannie Lauriston Hardin, Wilmington, N. C., April 26, 1916. F. Asst. Chr. Ch., Fairmont, W. Va., 1902-03; R. Meade and Joh. Par., Upperville, Va., 1903-05; R. S. Mark Ch., Richmond, Va., 1905-09; R. S. Paul Ch., Newport News, Va., 1909-14; R. S. Jas. Ch., Richmond, Va., 1914-15; Chairman, Nat. Com. on Evang., 1926.
- DATSON, Frederick Thomas** (Dal.), 1107 10th St., Wichita Falls, Tex.—R. Ch. Gd. Shpd., Wichita Falls, Tex., 1914— b. England, Feb. 24, 1873; s. Thomas Datson and Ellen Jane (Odgers). English Sch.; Albion Coll.; Valparaiso Un. D—1902, P—1906, Bp. Williams (Mar.). m. Gertrude Slade, 1904. F. Greenland, Mich.; 1902; Ch. Asc. Ontonagon, Mich.; R. Gr. Ch., Menominee, Mich.
- DATSON, William James** (W. M.), 1020 Waukezo Ave., Petoskey, Mich.—Non-Par.—. D—1903, Bp. Williams (Mar.); P—1905, Bp. Osborne. F. Dollar Bay, Mich., 1903; Mt. Carmel, Ill.; R. S. Paul's Ch., St. Clair, Mich.; R. S. Stph. Ch., Escanaba, Mich.; R. Emman. Ch., Petoskey, Mich.\*
- DAUGHTERS, Turpen Andrew** (Mont.), 2524 S. Lamont St., Spokane, Wash.—Off., S. Jas. Ch.— b. Lawrenceburg, Ind., 1870; s. William T. Daughters and Sarah Elmira (Heaton). Ken. Coll., A.B.; Phil. Div., 1898. D—1898, P—Aug., 1898, Bp. Talbot. m. Elizabeth Pearl Howard, 1902. F. Mssy. Moscow, Pullman and Colfax, Wash., 1899-1902; Coeur d'Alene and Davenport, 1902-07; Gen. Mssy., Spokane, 1907-24; R. S. Jas. Ch., Bozeman, Mont., 1924.\*
- DAUGHERTY, Basil Simms** (W. Neb.), 502 6th Ave., Holdrege, Neb.—P-in-C. S. Elizabeth Mssn., Mar., 1925— b. East Liverpool, O., Oct. 31, 1885; s. Charles E. Daugherty and Maria (Simms). Pub. and H. Sch., Pittsburgh, Pa.; Bald. Univ. Pac. Sch. of Theol. D—Feb., 1924, P—Nov., 1924, Bp. G. A. Beecher. m. Elizabeth B. Ashworth, Sept. 29, 1909. F. In-C. Gr. Ch., Red Cloud, Neb.
- DAUGHTREY, Mills Colgate** (S. Va.), 600 Monroe Ave., Cape Charles, Va.—R. Emman. Ch., Cape Charles, Va., 1923— b. Suffolk, Va., April 11, 1881; s. Wm. Lamb Daughtrey and Beatrice Josephine (Hines). Englewood H. Sch. Chgo.; Roa. Coll., B.A.; Prin. M.A.; Un. Va.; Colmb. Un.; Va. Theo. Sem., 1908. D—1908, P—1909, Bp. Randolph. F. M-in-C. Gd. Shepd., Forest Hill Park, So. Richmond, Va., 1908; R. same, 1909-12; Vic. Gr. Ch., Newport News, Va., 1912-14; R. Emman. Ch., Cape Charles, Va., 1914-16; Cur. S. Pet. Ch., Washington, N. C., 1916-17; R. S. Pet. Ch., same, 1917-20; R. Gr. Ch., Newport News, Va., 1921-22.
- DAUP, William Wesley** (Minn.), 111 Third Ave. S. W., Rochester, Minn.—R. Calv. Ch., 1925— b. Mansfield, O.; s. John Daup and Susan (Schabb). Omaha H. Sch.; Howe; Hob., B.A.; Va. Theol. Sem. D—1907, P—1908, Bp. White. m. Ada Bellamy Howard, 1912. F. R. S. Andr. Ch., Bryan, Tex.; R. S. Joh. Ch., Elkhart, Ind.; R. S. Jas. Ch., Dallas, Tex., 1924-25.\*
- DAVENPORT, Frank Howard** (N. D.), 514 Mandan Ave., Bismarck, N. D.—R. S. Geo. Ch., Nov., 1924— b. Pawtucket, R. I., March 9, 1884; s. Wm. E. Davenport and Mary A. (Hyde). Gr. and H. Sch., Pawtucket, R. I.; S. Joh. Coll., Winnipeg, Can., A. Th., 1918. D—1918, P—1919, Bp. Rupert's Land, m. Muriel G. Thomas, 1919. F. P-in-C. Chr. Ch., Mandan, N. D., and S. Math. Ch., Linton, N. D., 1922-24.
- ✦**DAVENPORT, Rt. Rev. George William**, Easton, Md.—Bishop of Easton, 1920— G. T. S., 1896; Hob. Lit. B., 1893. S.T.D., 1921; Un. Vt., D.D., 1922. D—1893, P—1896, Bp. Paret. Cons. Bp. Sept. 15, 1920, by Bpp. Tuttle, Leonard, Tucker, Reese (Ga.), Burgess, Thomson, Hulse, Achison. m. Jennie Platt Briggs, 1896. F. In-C. S. Joh. Bap., Baltimore, Md., 1893-95; Asst. S. Matt. Ch., N. Y. C., 1895-96; R. Ch. Resur., Richmond Hill, L. I., 1896-99; R. Ch., Redeem. Astoria, L. I., 1899-1902; R. S. Jas. Ch., Danbury, Conn., 1902; Prov. Secy., First Prov., 1912-15; R. S. Paul Ch., Burlington, Vt., 1915-19; Exec. Secy. Seaman's Ch., Inst. of Amer., 1919-20.
- DAVET, James Henry** (S. Fla.), Winter Haven, Fla.—R. S. Paul's Ch. (formerly S. Math. Ch.), Ken., B.D. D—1882, Bp. Bedell, P—1883, Bp. Jagar. F. P-in-C. Zion Ch., Dresden, and S. Math., Madison, O., 1883-86; R. Epiph., Urbana, O., 1886-87; In-C. S. Jas. Ch., Zellwood, S. Thom. Ch., Eustis; S. Edw. Lane Park, S. Stph., Yalaha; and Mssy. Mt. Lora and Bay Ridge, Fla.; R. Trin. Ch., Apalachicola, Fla., 1902-05; All SS. Ch., So. Jacksonville, Fla., 1905; R. S. Joh. Ch., Tallahassee, Fla.; R. Ho. Trin. Ch., Bartow.
- DAVIDSON, George**, 512 W. Adams St., Los Angeles, Cal.—R. S. Joh. Ch., Los Angeles, Cal., 1913— b. Halifax, N. S., Apr. 28, 1880; s. George Davidson and Mary Frances (Lynch). Ken., B.A., 1902; M.A., 1904; Marietta Coll., D.D., 1917; Bex. Hall. D—1904, P—1905, Bp. Millspaugh. m. Adelaide Marie Bindley, 1921. F. R. Ch. Epiph., Independence, Kan., 1904-05; R. S. Luke Ch., Marietta, O., 1905-11; R. S. Mark Ch., Cheyenne, 1911-13; Trus. Ken. Coll., 1905-11; Del. Gen. Conv. (S. O.), 1910; Del. Gen. Conv. (L. A.), 1916; Coun. Adv. Wyo., 1912-13; Trus. Ch. Prop. Wyo., 1912-13; Ed. Wyoming Churchman, 1911-13; Instr. Latin, Marietta Acad., 1909; Chapl. St. Legis., Wyoming, 1913. Fndr. and Organiz. S. Barth. Ch., Caney, Kan., 1904; S. Andr. Ch., Marietta, O., 1909; S. Jas. Ch., Kemmerer, Wyo., 1911; Builder of new S. John's Ch., Los Angeles; Mem. Stndg. Com., Exec. Coun. and Bd. of Mssns., Los Angeles; Pres. Ch. Home for Children, 1914—.
- DAVIDSON, George Mason** (Colo.), 281 Fourth Ave., N. Y. C.—Retrd., 1919— Epiph. Theol. Sch.; Un. Mich. D—1895, P—1896, Bp. Doane. F. S. Andr. Ch., Schroon Lake, N. Y., 1896; Sanford, Fla.; Ch. Redeem., N. Y. C.; R. S. Geo. Ch., Leadville, Colo., 1905-10; R. Ch. Epiph., Colorado Springs, Colo., 1910-12; S. Joh., Centralia, Ill., 1913-16; Ch. Epiph., Denver, Colo., 1917; Mt. Carmel, Norrisburg, Ill., 1917-18.
- DAVIDSON, Hunter**, Kearneysville, W. Va.—R. Gr. Ch.— V. T. S. D—1890, P—1891, Bp. Adams. F. Port Deposit, Md., 1890-92; Fostoria, O., 1892-94; Ch. Ch., Brooklyn, N. Y.,



- 1894-95; Ch. Gd. Shpd., Augusta, Ga., 1895-1902; R. S. Jas. Ch., Painesville, O., 1902; R. Chr. Ch., Point Pleasant, Va.; S. Luke Par., Bath Co., Va.; R. Goodman Par., Wash. Co., Va.; R. Chr. Ch., Stevensville, Md.—\*
- DAVIDSON, John Monroe Dempster** (Q.), 502 N. Randolph St., Macomb, Ill.—Retrd., 1921—  
b. Lewiston, Ill., Sept. 26, 1854; s. James Monroe Davidson and Susan Candace (Springer). Carth. Coll., 1876; B.S.; 1906, D.D.; G. T. S., 1881, D.—1880, P.—1881, Bp. Burgess, m. (1) Elizabeth C. Campbell, Havana, Ill., Jan. 3, 1893; (2) Mary B. Hair, Ft. Scott, Kan., July 16, 1907; (3) Edith K. Pearson, Macomb, Ill., Sept. 17, 1911. F. P.-in-C. Macomb, Lewiston, Bushnell, and Havana, all in Ill., 1881-89; Assoc. R. Ch. Gd. Shpd., Quincy, Ill., 1889-91; R. Chr. Ch., Burlington, Ia., 1891-95; P.-in-C. S. Geo. Ch., Chicago, Ill.; 1895-96; R. Ch. Atonc., Chicago, Ill., 1896-03; City Mssy., Chicago, Ill., 1903-04; Dean S. Paul Cath., Oklahoma City, 1904-11. Del. Gen. Conv., 1914; Pres. Stndg. Com., Quincy, Ill., 1917-19; Gen. Mssy., Dio. Quincy, 1911-21. Ed. Diocesan paper, "Light."
- DAVIDSON, H. Martin P.** (Md.), Va. Theol. Sem. Student.—D—Nov., 1925, Bp. Murray.
- DAVIDSON, Philip Grant**, Greenville, Miss.—R. S. Jas. Ch., Greenville, 1906—  
b. Carthage, Ill., 1865; s. James Monroe Davidson and Susan Davidson. Carthage Coll.; W. T. Sem., 1891. D—1891, P—1892, Bp. Seymour, m. Jessie E. Hartwell, 1895. F. R. Havana, Ill., 1891-93; Canon Ch., Colo., 1893-95; S. Jas. Ch., Macon, Mo., 1895-1901; R. S. Matt. Ch., Omaha, Neb., 1901-06; Exam. Chapt. Neb., 1904-06.
- DAVIES, David Felix**, Bexley Hall, Gambier, O.—Prof. Theo., Kenyon, Coll., Gambier, O., 1896—  
b. Pittsburg, Pa., 1848; s. David M. Davies and Ann (Felix). Marietta Coll., B.A., M.A., D.D., Lane Sem., 1875. D—1891, P—1891, Bp. Leonard, m. Lillie M. Wiley, 1875. F. Fostoria, O., 1891-92; Mansfield, O., 1892-96.
- DAVIES, Evan Glandon** (Cal.), Pittsburg, Pa.—Non-Par.—  
D—1910, Bp. Brewster. F. S. Joh. Ch., Newcastle, Colo.; R. Gr. Ch., Martinez, Cal.\*
- DAVIES, Henry** (Pa.), 823 Parker Ave., Collingdale, Pa.—R. Trin. P. E. Ch., 1922—  
b. London, Eng., July 11, 1864; s. James Davies and Ellen (Davies). Cheshunt Coll., Cambridge, Eng.; Ya., B.D., 1888; Ph.D., 1897; Berk. D—1903, P—1904, Bp. Brewster, m. Florence Martha Matilda Hughes, London, Mar. 24, 1894. F. R. S. Joh. Ch., Salisbury, Conn., 1902-07; R. Chr. Ch., S. Pet. Par., Easton, Md., 1907-20. Regis. Dio. Easton, 1907-22; Ex. Chapt., Dio. Pa., 1916-22; Sec. Diocn. Clergy relief fund, 1913-22; Stndg. Com., 1917-22; Del. Gen. Conv., 1910-19; Del. Pan-Ang. Cong., 1908. Lecturer Philosophy, Ya. Un., 1897-1904; Mem. Authors' League of Amer.; Contributor of articles to the Internat. Encyclopedia; Dic. education, Hasting's Dic. Ethics and Religion, and technical journals of philosophy, psychology and theology. Author: "Art in Education and Life" (R. G. Adams Pub. Co., Columbus, O., 1914, \$1.50).
- DAVIES, Lewis P.** (D.)—In Wales—  
F. R. Ch. S. Joh-the-Evang., Laporte, Pa.; R. All SS. Ch., Brookland, Pa.\*
- ✻**DAVIES, Rt. Rev. Thomas Frederick**, 1154 Worthington St., Off. 37 Chestnut St., Springfield, Mass.—Bp. West. Mass., 1911—  
b. Philadelphia, Pa., July 20, 1872; s. Thomas Frederick Davies and Mary Lang (Hackstaff). Ya., B.A., 1894; M.A., 1907; Amherst, D.D., 1912; G. T. S., 1897; B.D., 1899; D.D., 1911. D—1897, P—1898, Bp. Davies. Cons. Bp. Oct. 18, 1911, by Bpp. Tuttle, Lawrence, Brewster, Codman, Burgess, C. D. Williams, Parker, Perry. F. Cur. Ch. Incar., N. Y. City, 1897-1900; R. Chr. Ch., Norwich, Conn., 1901-03; R. All SS. Ch., Worcester, Mass., 1902-11. Author: "All Saints' Sonnets" (privately published); "Priestly Potentialities" (Longman Pub. Co., 1917, 50c); "Personal Progress in Religion" (Morehouse Pub. Co., 1925).
- DAVIS, Alanson Campbell** (W. N. Y.), 371 Delaware Ave., Buffalo, N. Y.—Asst. R. Trin. Ch., 1923—  
b. Montour Falls, N. Y., Feb. 11, 1898; s. William Lawrence Davis and Blaine (Camp-
- bell). Rochester Pub. Sch.; Un. Rochester; Amh. B.A., G. T. S., 1923. D—1923, Bp. Ferris. P—1924, Bp. Brent. m. Mary A. Brown, 1924.
- DAVIS, Arthur Quincy** (C. N. Y.), Clayton, N. Y.—Retrd., 1922—  
b. Brooklyn, N. Y., March 2, 1848; s. Cornelius Davis and Rachael (Cramer). S. Stph. Coll., B.A., 1878; M.A., 1884; G. T. S., 1881. D—1881, Bp. Ho. Potter; P—1882, Bp. McLaren. m. Rhoda Hill, Quincy, Ill., April 20, 1887. F. Asst. Asc. Ch. Chicago, Ill., 1881; Champaign, Ill., 1882; Centralia, Ia., 1883; Fort Madison, Ia., 1884; Cath. Quincy, Ill., 1885; Bushnell, Ill., 1886; Asst. R. Chr. Ch., Elizabeth, N. J., 1887; House of Prayer, Lowell, Mass., 1888-93; Asst. Gr. Ch., Newark, N. J., Aurora and Lawrenceburgh, Ind., 1895-1902; Plattville, Wis., 1902-06; Berlin, Wis., 1906-12; Ontonagon, Mich., 1912-15; R. Chr. Ch., Clayton, N. Y.; R. S. Paul Ch., LaFargeville, N. Y., 1915-22; Mem. Ecl. Court and Exam. Chapt., Dio. Fond du Lac, Wis., 1908.\*
- DAVIS, Cameron Josiah** (W. N. Y.), 371 Delaware Ave., Buffalo, N. Y.—R. Trin. Ch., Buffalo, N. Y., 1901—  
b. Watkins, N. Y., Dec. 13, 1873; s. Frederick Davis and Frances (Davis). Trin. Coll. B.A., 1894; M.A., 1897; D.D., 1923; G. T. S., 1897; B.D., 1898. D—1897, P—1898, Bp. Walker. m. Elizabeth Sacker, Brookline, Mass., 1900. F. Cur. Trin. Ch., Buffalo, N. Y., 1897-99; Cur-in-C. same, 1899-1901. Provl. Dep. Gen. Conv., 1910, 1913, 1916, 1919; Dep. Gen. Conv., 1922-1926; Mem. Stndg. Com., W. N. Y., 1912-21; Cath. Chap., W. N. Y.; Exec. Coun., W. N. Y., 1921-24. Author: "Talks on the Episcopal Church."
- DAVIS, Carroll Melvin** (Mo.), 126 E. 34th St., Off. 281 Fourth Ave., N. Y. C.—Domestic Secy., Dept. Mssns., 1921—  
b. Campo Seco, Cal., Sept. 9, 1857; s. Thomas F. Davis and Sarah M. (Chase). Un. Cal., A.B., 1879; A.M., 1882; Un. Mo., LL.D., 1925. D—1881, Bp. Kip; P—1883, Bp. Wingfield. m. Maud Reber, St. Louis, Mo., Oct. 12, 1897. F. R. S. Paul's Ch., Sacramento, Cal., 1881-87; Gen. Mssy., Dio. Mo., 1887-89; Sr. Can. Chr. Ch. Cath., St. Louis, Mo., 1889-96; Dean Chr. Ch. Cath., 1896-1921; Asst. Secy. Gen. Conv., 1889; Sec., 1922; Mem. Bd. Regents, Un. So.
- DAVIS, Franklin** (Okla.), 1205 W. 19th St., Oklahoma City, Okla.—Archd. West. Okla., Oct. 1, 1926—  
b. Petersburg, Va., Jan. 1, 1878; s. Flavius Eugene Davis and Emily (Roper). Alleghany Inst.; Va. Sem., 1903; H. S. C. B.A., 1900; Geo. Wash. Un. D—1903, Bp. Randolph; P—1904, Bp. Kendrick, m. Maude Otto, June 7, 1905. F. Mesila Park, N. M., 1903-05; Globe, Ariz., 1905-07; R. Asc. Par., Mt. Sterling, Ky., 1908-10; R. Ch. Cov., Junction City, Kan., 1910; Secy., Regstr. and Exam. Chapt. of Dist., Okla., 1917-19, and M-in-C. S. Luke's, Ada, Okla., and S. Paul, Holdenville, Okla., 1917-20; Archd. Western and later C. Okla., 1920-23; R. S. Joh. Ch., Oklahoma City, Okla., 1923-26; Chrmn. Com. Rel. Educ.; Cler. Trus., Dist. of Un. So., Sewanee; Del. Prov. Synod, 1923 and 1926; Chmn. Coun. of Adv., Dept. of Mssns., and N. W. C.; Mem. B. Truss., and B. Rel. Educ.
- DAVIS, Fred J.** (C. N. Y.), Windsor, N. Y.—P.-in-C. Zion Ch., Windsor, and S. Luke Ch., Harpursville, N. Y., 1918—  
b. New York State, Jan. 14, 1865; s. John C. Davis and Margaret (Lewis). De Lancy Div. Sch., Dio. Western N. Y. D—1912, P—1914, Bp. Olmsted, m. Viola I. Shoreraft, Apr. 25, 1894. F. R. Ch. Redeem., Watertown, N. Y.
- DAVIS, George Frank** (Q.), 903 Broadway, Quincy, Ill.—Vic. Zion Ch., Mendon, Ill., 1924—  
Can. Cathd. S. Joh., Quincy, 1925—  
Chapt. Sisters of the Incarnation, 1925—  
b. Philadelphia, Pa., Nov. 18, 1899; s. George McClellan Davis and Esther (Muncey). McIntyre Pub. Sch.; Cent. Hl. Sch. D—1923, P—Dec., 1924, Bp. E. Fawcett. F. Cur. Cathd. S. Joh., Organist and Choirmaster, Quincy, Ill., 1923-24; Secy. to Bp. of Quincy, 1924—
- DAVIS, James Oswald**, Ossining, N. Y.—R. S. Paul Ch., Ossining, N. Y., 1918—  
G. T. S., B.D., 1882. D—1882, Bp. Potter; P—1883, Bp. Seymour. F. C. Mt. Calv. Ch., Baltimore, Md., 1882-84; C. S. Mary the Virgin Ch., N. Y. C., 1884-86; R. S. Joh. Ch., Bellefonte, Pa., 1886-91; R. Chr. Ch., Beatrice, Neb., 1891-94; R. S. Luke Ch., Chester, and in-C. Geths. Miss., Proctors-

- ville, Vt., 1894-1902; R. S. Jos-of-Arimathea, Elmsford, N. Y., 1902-07; R. Ch. Holy Commun., Lake Mahopac, N. Y., 1907-18.
- DAVIS, Joshua Reed**, Upper Buchanan, Bassa, Liberia, W. Africa.—R. S. Andrews.— Prin. and Mssy. Tobacconee Mssn., 1900; Lib., B.D., 1906; Cuttington Coll. and Div. Sch. D—1900, P—1903. F. Vice Prin. Cuttington Coll. and Div. Sch., 1900; Princ. Tobacconee Sch., 1900.—\*
- DAVIS, Louis Ramond Francine**, Haddon Heights, N. J.—Non-Par.— Phil. Div. Sch., 1891; St. Sph., A.B., 1888, A.M., 1891. D—1891, P—1892, Bp. Whitaker. F. In-C. Chr. Ch., Milton, Pa., 1891; S. Mark Ch., Honeybrook, and S. Mary Ch., Warwick, Pa., 1891-93; R. Calv. Ch., Rockdale, Pa., 1892-96; In-C. Ch. Ho. Inno-c. Tacony, Phila., 1896-1901; In-C. S. Jas. Ch., Eureka Springs, S. Joh. Ch., Berryville, and S. Joh. Ch., Harrison, Ark., 1901-03; In-C. S. Pet. Ch., Harrisville, S. Jas. Ch., Butler, Mo., 1903-04; R. S. Pet. Ch., Clarksville, and S. Jas. Ch., Paulsboro, N. J., 1904.—\*
- DAVIS, Reginald** (Va.), Richmond, Va.—Asst. Gr. and Ho. Trin. Ch., Aug., 1926.— D.— P—May, 1925, Bp. A. C. Thomas. F. In-C. Cumber-land Par., Lunenburg, Va.\*
- DAVIS, Robert Yarborough** (Col.), 305 Broad-way, Pueblo, Colo.—R. Ho. Trin. Ch., Nov., 1924.— b. Monticello, S. C., Oct. 30, 1897; s. William Drury Davis and Jessie H. (Yarbor-ough). Col. State Teachers Coll., B.A., 1922; S. Joh. Coll., 1923. D—1922, P—1923, Bp. Irv. P. Johnson, m. Mildred E. McKinstry, 1919; Vic. S. Jas. Ch., Meeker, Colo., 1923-24.
- DAVIS, Samuel Henry**, Kealakekua, Kona, Ha-waii.—Retired.— S. Bonif. Coll., Warminster, Eng. D—1868, Bp. Edin.; P—1876, Bp. Honol. F. Zanzibar, Africa, 1869-70; So. Kona, 1872-76; Lahaina, 1877-80; S. Kona, 1881-1902.\*
- DAVIS, William Howard** (Pa.), 3916 Locust St., Phila., Pa.—Asst. S. Mary's Ch., 1924.— b. N. Y. C., Nov. 26, 1870; s. William Henry Davis and Cornelia (Lewis). S. Sph. Coll., B.A., 1894; M.A., 1897; G. T. S., 1897. D—1897, Bp. Capers; P—1898, Bp. Neely. F. Min. Sherman, Me., 1897-98; Garrison, N. Y., 1898-99; Chapl. Sisters of S. Joh-the-Bapt. Ch., N. Y., 1899-1900; Asst. Ch. Annunc. Philadelphia, Pa., 1900-04; Min. Thornton, R. I., 1904-07; Min. Danielson, Conn., 1907-10; Asst. S. Mary Ch., Philadelphia, Pa., 1910-11; Min. Moors, Pa., 1911-12; R. S. Mark Ch., Hammonton, N. J., 1912-18; R. S. Sph. Ch., Camden, N. J., 1918-19; Asst. S. Tim. Ch., Roxborough, Pa., 1919-24; Capt. New Jersey Militia Reserve.
- DAVIS, William Lawrence** (W. N. Y.), Pittsford, N. Y.—R. Chr. Ch., Pittsford, N. Y., 1921.— b. Rochester, N. Y., Jan. 27, 1859; s. Charles Rolin Davis and Mary Welton (Davis). Delan-ey Div. Sch. D—1895, Bp. Peterkin; P—1901, Bp. Walker. m. Blaine Campbell, Williams-town, W. Va., June 30, 1896. F. Asst. Trin. Ch., Parkersburg, W. Va., 1895; Asst. Trin. Ch., Moundsville, W. Va., 1896; In-C. S. Paul Ch., Montour Falls, N. Y., 1896-99; Dundee, N. Y., 1899-1904; Archd., Rochester, N. Y., 1904-21.
- DAVIS, William Whiting** (N. Y.), The Players, 16 Gramercy Pk., N. Y. C.—Non-Par.— b. N. Y. C., Oct., 1857; s. William Whiting Davis and Maria Sabra (Risley). Adelphi Acad., Brooklyn, N. Y.; Am., M.A., 1882; B.A., 1879. D—1883, P—1885, Bp. Littlejohn. m. (1) An-tionette Sprague, 1880; (2) Beatrice Condell, 1918. F. Asst. Ch. Incarn., Brooklyn, N. Y., 1881-83; Asst. S. Luke Ch., Brooklyn, N. Y., 1883-85; R. S. Luke Ch., San Francisco, Cal., 1885-92; R. Chr. Ch., East Orange, N. J., 1892-1905; R. Ch. Redeem., N. Y. C., 1905-10; Vic. S. Mary-the-Virgin, Chapaqua, N. Y., 1910; R. Ch. of the Transf., N. Y. C., 1910-23; P-in-C. S. Pet. Ch., Livingston, N. J., 1923-26.
- DAVISON, Lucian A.** (C. N. Y.), Brewerton, N. Y., permanent address; Sundance, Wyo., present address.—Mssy.-in-C. Weston and Cook Co., headquarters Chr. Ch., Newcastle, and Ch. Gd. Shpd., Sundance, 1924.— b. Clay, Onondaga Co., N. Y.; s. John Henry Davison and Laura (Shepherd). Un. Syr., B.P., 1890; Harv., A.B., 1902; M.A., 1903. D—1908, P—1909, Bp. Olm-sted. m. Genevieve Crain, Syracuse, N. Y., Nov., 1907. F. R. S. Jas. Ch., Theresa, N. Y.; R. S. Pet. Ch., Redwood, N. Y., 1908-13; R. S. Lawrence Ch., Alexandr., Bay, N. Y., 1908-13; All SS. Ch., Fulton, N. Y., 1915; S. Mark Ch., Syracuse, N. Y., 1916; Master and Chapl. Hoosac Sch., Hoosick, N. Y., 1917-24; Secy. 1st Convo., C. N. Y.; Master S. Paul Sch., Concord, N. H., 1903-06; Tchr. of Art in Wyo. Un. Summer Session, Newcastle, 1925.— Author: "The Church Triumphant" (The Young Churchman Co.); "Percentage and Its Application" (Bardeen Co., Syracuse, N. Y.); Magazine articles.
- DAW, William Ernest**, Fort Plain, N. Y., to July, 1924; retiring to Athens, Pa., July, 1924.— b. N. Y. C., June 15, 1856; s. Jesse Daw and Eliza Harriet (Harnden). Colmb. Un., B.A., 1879; G. T. S., 1882. D—1882, Bp. Potter; P—1883, Bp. Scarborough. m. (1) Emily Parker, N. Y. City, 1879; (2) Ina L. Chaffee, Athens, Pa., 1917. F. R. Gr. Ch., Crosswicks, and Chr. Ch., Allentown, N. J., 1882-90; R. Chr. Ch., Towan-da, Pa., 1890-1900; R. S. Pet. Ch., Spottswood, N. J., 1900-01; R. Trin. Ch., Athens, Pa., 1901-10; R. S. Peter's Ch., Spottswood, N. J., 1910-18; R. Trin. Ch., Sharon Springs, N. Y., 1918-22; R. Holy Cross Ch., Fort Plain, N. Y., 1922.—
- DAWSON, Cornelius N.**, 12 Wallace St., Cumber-land, Md.—R. S. Phil. Ch.—\*
- DAWSON, George William** (N'k), 315 Main St., West Orange, N. J.—R. Ho. Trin. Ch., 1922.— b. Queenstown, Co. Cork, Ire., July 10, 1886; s. George Browne Dawson and Annie Browne (Williams). King's, Dublin, Ire.; Mani-toba, B.A.; S. Joh. Coll., Winnipeg, Can., 1916. D—1916, Bp. J. Grisdale; P—1917, Bp. Samuel P. Matheson. m. Elsie May Moodey, 1922.
- DAWSON, Isaac**, 2437 10th Ave., East Oakland, Cal.—Retired.— D—1889, P—1889, Bp. Talbot. F. Carbon, Wyo., 1889-90; Rock Springs, Wyo., 1891-93; Baker City, Ore., 1894-95; M. Ore., 1895; R. S. Paul Ch., Benecia, Cal.; R. Emman. Ch., Grass Valley, Cal.; Vic. Trin. Pro-Cath., Sacramento, Cal., 1912-17; R. Ch. the Adv., E. Oakland, Cal., 1917.—
- DAWSON, John**, 363 Graham Ave., Portland, Ore.—R. Ch. Gd. Shpd., Portland, Ore.— D—1891, P—1892, Bp. Talbot. F. R. S. Paul Ch., Elko, Nev.; R. S. Geo. Ch., Roseburg, Ore.\*
- DAWSON, William** (Mil.), 1001 Un. Ave., Madis-on, Wis.—Archd. Madison and Exec. Secy., Dio. Mil., and Field Secy. Univ. Cmssn. of Ch. in Wis., 1920.— b. Otle, Yorks, Eng., Feb. 18, 1873; s. James Dawson and Margaret (Ing-ham). Lawrence Coll., 1 yr.; Un. Wis., 4 yrs.; Methodist Preacher, 16 yrs.; 4 yrs. Conference Course. D—1917, P—1918, Bp. W. W. Webb. m. Grace Gertrude Rehn, 1894. F. R. S. Joh. Ch., Portage, Wis., 1918-20.\*
- DAWSON, William Francis** (Sp.), San Diego, Cal.—Retired, June, 1922.— b. Leyland, Eng., April 30, 1854; s. William Dawson and Alice E. (Clarkson). Un. Blackburn, Eng. D—1895, Bp. Pittsburgh; P—1906, Bp. Colo. m. Lena Mary Bradwell, Manchester, Eng., Nov. 22, 1879. F. Mt. Pleasant, Ia., 2 yrs.; Pueblo, Colo.; Asst. R. Trin. Ch., Pittsburgh, Pa. Rural Dean, Rock Island, 1915; R. Ch. Ho. Cross, Jerseyville, Ill.; R. S. Joh. Ch., Rey-nolds, Ill., 1901-22.\*
- DAY, GARDINER M.**, Boston, Mass.—Cur. Trin. Ch., 1926.— Ya., A.B., Colmb., A.M., E. T. S. D.— P—May, 1926, Bp. Lines. F. In-C. Ch. Gd. Shpd., Boston.\*
- DAY, John Warren** (Okla.), 1125 E. 13th and 127 W. 7th St., Oklahoma City, Okla.—Dean, S. Paul's Cath., 1924.— b. Boston, Mass., Mar. 16, 1888; s. Michael J. Day and Elvina (Grinnell). S. Sph. Coll., B.A.; Epis. Theol. Sch., B.D., 1916. D—1916, Bp. Lawrence; P—1916, Bp. Thurston. m. Harriet Mason Lanning, 1921. F. R. S. Mark Ch., Nowata, Okla. Chapl. 1st Lt., 504th Engrs., A. E. F., 1918-19; Chapl. Amer. Gen. Prison, Gievres, France, and Educ. Off. and Athletic Off., 504 Engrs.; Chapl. 30th Inf., 3rd Div., A. E. F., in Germany, May 23 to Aug. 5, 1919; Post Comm. Amer. Leg. M-in-C. Mssns., Nowata and Claremore, Okla., 1919-21; First State Chapl. Amer. Leg., Okla., 1920; M-in-C. Mssns., Sapulpa, Henryetta, and Bristow, 1921-23; R. S. Luke Ch., Bartlesville, Okla.,

- and M-in-C. S. Paul Mssn., Dewey, Okla., 1923-24. While in Sapulpa, Post Chapl. and Mem. Exec. Com., A. L., also Post Chapl. A. L. while in Bartlesville.
- DAY, Marshall Mallory** (Ind.), Nashotah, Wis.—Prof. Heb. and O. T., Nashotah House, 1925—, b. N. Y. City, Aug. 13, 1884; s. William Horatio Day and Elizabeth St. John (Bookstaver), Colomb., A.B., 1905; G. T. S., B.D., 1908-09. D—1908. P—1909. Bp. White, m. Lillian Floy Mallory, Valparaiso, Ind., Aug. 23, 1910. F. R. S. Andr. Ch., Valparaiso, Ind., 1908-11. P-in-C. S. Alban Ch., Indiana Harbor, Ind., 1911-18; R. Gr. Ch., Muncie, Ind., 1918-25. Bp.'s Chapl., 1908-12; Exam. Chapl., 1910-18; Diocn. Secy., 1911-17; Stndg. Com., 1920-21-22; Del. to Prov. Synod, 1919-20-21-22-23-24; Bp.'s Cabinet V. Chrmn. Dept. Rel. Educ., 1922-23-24-25. Author: "Business Methods for the Clergy," Pub. Morehouse, 1923.
- DAY, Robert Booker** (Conn.), Yantic, Conn.—Non-Par.—. b. England, Oct. 4, 1882; s. Charles Thomas Day and Elizabeth Jessie Day. Priv. H. Gram. Cadet Sch.; Toronto, 1911; Wyc. D—1911. Bp. Williams; P—1912. Bp. de Pencier, Canada. R. Gr. Ch., Yantic, Conn., 1922.\*
- DAY, William F.** (Mont.), Bozeman, Mont.—R. S. Jas. Ch.—. F. R. S. Joh. Ch., Emigrant, Mont.\*
- DAYTON, Francis Spencer** (F. L.), New London, Wis.—R. S. Joh. Ch., 1914—, Nash., B.D.; Un. Mich. D—1904. P—1905. Bp. Anderson. m. Margaret Cameron, June 15, 1910. F. Asst. Cath. SS. Pet. and Paul, Chicago, Ill., 1904-06; R. Chr. Ch., Oshkosh, Wis., 1906-14.
- DEACON, Percy Robert** (A.), Christian Hill, Brushton, N. Y.—P-in-C. S. Pet. Ch., Brushton, and S. Thom., Lawrenceville, Ch. of Gd. Shpd., Santa Clara, and work in S. Regis Falls, N. Y., 1923—, b. Enderby, Leicestershire, Eng., Mar. 17, 1887; s. John Deacon and Clara (Dor-man), Ch. Sch. Eng.; Nashotah House, Wis. D—1915. P—1916. Bp. R. H. Weller. F. Asst. Cath. Ch., S. Paul, Fond du Lac, Wis.; P-in-C. S. Luke Ch., Fairhaven, S. Jas., Hydeville, and S. Mark, Castleton, Vt.
- DEAL, John Archibald** (W. N. C.), 153 Maple St., Gainesville, Ga.—Retired—, Tr. D—1870. P—1872. Bp. Atkinson. F. Wilson, 1870-71; High Shoals, 1871-74; Franklin Mssn., 1876-1910; Wadesboro, 1874-76 (all in N. C.).\*
- DEAN, Ellis Bedell** (Ma.), Milford, Conn.—Non-Par.—. b. Monroeville, O., May 1, 1870; s. Wilfred Iline Dean and Elizabeth Maria (Powell), Trin. Coll., B.A., 1893, M.A., 1896; Berk., 1896. D—1896. Bp. Williams; P—1897. Bp. Coleman. m. Margaret Dean Broatch, Middletown, Conn., Nov. 4, 1897. F. Trin. Ch., Geneva, N. Y., 1896-99; S. Jas. Ch., Farmington, Conn., 1901-04; Chr. Ch., Westport, Conn., 1904-11; Cur. Trin. Ch., Middletown, Conn., 1911-13; S. Andr. Ch., Wellesley, Mass., 1913-22; Loc. Ten. Chr. Ch., Savannah, Ga., Lockport, Mass., and Centerville, Md.\*
- DEAN, Frank DeVinney** (E. C.), 16 S. 15th St., Wilmington, N. C.—Asst. S. James, Wilmington; P-in-C. S. And., Wrightsville Sound, N. C., 1923—, b. Virginia; s. James Simpson Dean and Elizabeth (DeVinney), Woodward H. Sch., Cinn.; Tulane, New Orleans; Va. Theo. Sem., 1918. D—1918. P—1919. Bp. Darst. m. Mable Nash., 1916. F. Ch. of Gd. Shpd., Wilmington, N. C., 1918-21; P-in-C. Ch. of Ascen., Wilmington, N. C., 1918.\*
- DEAN, Lee M.**, Collinsville, Conn.—P-in-C. Trin. Ch.—. F. R. Chr. Ch., Marlborough, N. Y.\*
- d'EASUM, Basil Chichester** (Idaho), St. Luke's Rectory, Coeur d'Alene, Idaho.—P-in-C. S. Luke's, 1925—, b. Kirkee, Bombay Presidency, India, Mar. 16, 1867; s. Rev. Robert d'Easum and Annie (de Cerjat), Batchington, England; Oxon, B.A. D—1921. P—1923. Bp. F. H. Touret. m. Ethel Annie Stacey, 1903. F. P-in-C. Ho. Trin., Rupert and S. Jas., Burley, Idaho, 1919-25.
- DEARING, Frederick Wolcott** (N. Y.), 35 Marathon Place, Port Chester, N. Y.—In-C. Dover Plains and Millerton (Dutchess Co. Mssns.), 1918—, b. Ossining, N. Y., Sept. 8, 1873; s. Gilbert Haven Dearing and Sarah Edith (Ayles), Ossining H. Sch.; Priv. Tutor. D—1916. Bp. Greener. m. Orina Edson Davis, July 12, 1898. F. Cur. S. Pet. Ch., Port Chester, N. Y.; R. S. Jas. Ch., Dover Plains, N. Y.
- DEAVER, James Nelson**, Atlantic City, N. J.—R. S. Aug. Ch., Atlantic City, N. J., 1901—, King Hall. D—1895. Bp. Gray; P—1899. Bp. Peterkin. F. R. S. Jas. Ch., Ocala, Fla., 1895-97; S. Phil. Ch., Charlestown, W. Va., 1897-1901.
- de BEDICK SAUNDERSON, John** (Neb.), 1463 25th Ave., Columbus, Neb.—R. Gr. Ch., Columbus, Neb., 1925—, b. Co. Antrim, Ireland; s. William James-Saunderson, Esq., cousin of the late Colonel the Rt. Hon. Edward James Saunderson, M.P., P. C. Castle Saunderson, Ireland, and Margaret, his wife. Educated, Dublin Un. and Div. Sch. T. C. D. and Sarum Theol. Coll., England, B.A., Ph.D. D—1923. P—1924. Bp. Poyntz Tyler. m. Sarah Muriel, daughter of the Rev. James Saunderson, Scotland. F. R. of S. Jas. Ch., Grafton, N. D., 1923-24; Clerical Staff, Chief Secy's Off., Dublin Castle, Ireland, 1893-98; Educational work England, Russia and Canada, 1900-22. Author: "The Rural School, Its Development," "Notes on Agriculture," "The Position of Women, Social and Political," "The Victorian Era" and various church blanks including "Parish Council Reports" (now used by the General Church), "Treasurer's Monthly Reports" (Missionary Districts), etc.
- DeCAMP, Benjamin Crane, Jr.** (S. O.), 1574 Pullan Ave.—R. S. Phil. Ch., Cincinnati, O., 1924—, b. Cincinnati, O., Aug. 11, 1892; s. Benjamin Crane DeCamp and Helen Romaine (Turner), Un. Cincinnati; Harv. Un.; Epis. Theol. Sch., B.D., 1917. D—1917. P—1918. Bp. Touret. F. Cur., Saratoga Springs, N. Y., 1919-21; Asst. S. Paul Ch., Flatbush, Brooklyn, N. Y., 1921-22; R. Ch. Ascen., Bloomfield, N. J., 1922-24.
- DECKENBACH, Peter Ritte** (N'k.), 393 Washington Ave., Belleville, N. J.—R. Chr. Ch., 1924—, b. Orange, N. J., July 21, 1889; s. John Deckenbach and Levinia C. (Ritte). S. Stph. Coll., A.B.; G. T. S. D—1918. Bp. Lines; P—1919. Bp. Stearly. m. Eleanor Conover, June 17, 1921. F. R. Gr. Ch., and Rivervale Commun. Ch., Westwood, N. J., 1918-24.
- DECKER, William Herbert** (Mo.), Mexico, Mo.—R. S. Paul Ch., 1923—, b. Tomah, Wis., Apr. 8, 1874; s. Franklin Decker and Mary Frances (Lamberton), Prep. Wyo., Kingston, Pa.; Dickinson Coll., Ph.B., 1902. D—1904. P—1905. Bp. Talbot. m. Arria Evelyn Wheeler, Harrisburg, Pa., Jan. 1, 1901. F. P-in-C. Jermyn and Peckville, Pa., 1905-08; Cur. Pottsville, Pa.; P-in-C. Minersville and Forestville, Pa., 1904-05; P-in-C. Jermyn and Peckville, Pa., 1905-08; Mssn. to Canal Zone, 1908-12; Mssn. Isle of Pines, Dio. Cuba, 1912-23.
- DECLAYBROOK, William Edward** (Tex.), 1010 22nd St., Galveston, Tex.—P-in-C. S. Aug. Ch.—, b. Christ Church, New Zealand, Aug. 5, 1870; s. William DeClaybrook and Elizabeth (Green), Un. Cal., A.B.; Roy Williams Un.; Un. China, D.D. D—1918. P—Nov., 1918, Bp. Winchester. m. Ella Bryant, June 7, 1895. F. P-in-C. S. Mich. Ch., Beaumont, Tex.\*
- DECORY, John B.** (S. D.), Lower Brule, S. D.—In-C. Ch. of Ho. Conf.—. F. D-in-C. Mediator, Rosebud Mission.\*
- DE COUX, Charles John** (P.), 6093 Jenkins, Arcade, Pittsburgh, Pa.—Non-Par.—, b. Strathroy, Ont.; s. Walter Scott De Coux and Mary (Campbell), B.D.; S. T. B. D—1898. P—1899. Bp. Seymour. F. Congregationalist; Archd., Grand Rapids, Mich., 1911; Archd., Dio. Pittsburgh.
- DEEMS, Charles Price** (Cal.), 1666 Bush St., San Francisco, Cal.—R. Trin. Ch., 1922—, b. N. Y. C., Apr. 22, 1885; s. Edward M. Deems and Virginia Watkins (Price), Pr., B.A., 1907; Ep. Theol. Sch., B.D., 1912. D—1911. P—1912. Bp. Greer. m. Ruth Babcock, Fall River, Mass., June 22, 1915. F. Supt. S. Mary House for Sailors, 1907-09; Asst. Supt. Seamen's Ch. Inst., N. Y. C., 1912-16; Supt. Seaman's Ch. Inst., San Francisco, Cal., and R. S. Joh. Ch., Ross, Cal.,

- 1917-22. Secy. Amer. Inst. Christian Philosophy, 1913-16.
- DE FOREST, Frederick Marcy**, Bethel, Vt.—R. Chr. Ch., Bethel, Gr. Ch., Randolph Center, S. Joh. Ch., Randolph, S. Paul Ch., Roylton, Vt., 1924—, Ya., B.A., 1895, Ph.D., 1898; Halle and Leipz., 1895-97, D.—1904, P.—1905, Bp. Niles, F. Mstr. S. Paul's Sch., Concord, N. H., 1901-08; P-in-C. S. Joh. Ch., Dunbarton, N. H., 1905-08; Hd. Mstr. Houston Sch., Spokane, Wash., 1908-10; Hd. Mstr. Pearson's Acad., Walla Walla, Wash., 1910-11; R. Gr. Ch., Chicopee, Mass., 1912-17; R. Gr. Ch., Dalton, Mass., and S. Martin's Chapel, Pittsfield, Mass., 1917-19; R. S. Mary Ch., Northfield, Vt., 1919-24.
- DEFOREST, W. Jusserand**, 609 N. 43rd St., Philadelphia, Pa.—
- de FRAGA, A. M.**, Rio Dos Sinos, Brazil.—In-C. Calv. Ch.—, F. R. Ho. Spirit Ch., Montenegro.—\*
- DEGEN, George Frederic** (W.), So. Byfield, Mass.—Chapl. Soc. Companions Ho, Cross, South Byfield, Mass.—Non-Par.—, Gr., B.A., 1872; M.A., 1874, D.—1881, P.—1883, Bp. Perry, F. Teach. of English, Dummer Acad., South Byfield, Mass.; S. Paul Ch., Red Oak, Ia.; S. Joh. Ch., Garden Grove, Ia.; R. S. Andr. Ch., Chariton, Ia.; Dean Tr. Cath., Little Rock, Ark.; R. S. Joh. Ch., Fort Smith, Ark.; City Mssy., Charleston, S. C.; R. Ch. Adv., Nashville, Tenn.; R. S. Mark Ch., Augusta, and Can. S. Luke's Cath., Portland, Me.; of Gr. Ch., Chanute, Kan., 1908; Vic. S. Pat. Chap., Washington, D. C., 1917. Stndg. Com. Ark. 1886; Tenn. (Pres.), 1895-96; Dept. Gen. Conv., 1898-1904.
- DEIS, Frederick G.** (F. L.), 412 Park Ave., Oconto, Wis.—Vic. S. Mark Ch., Dec., 1923—, Exec. Secy. Dio. F. L. C., N. Y. C., Oct. 7, 1884; s. Carl O. Deis and Carrie Bessie Deis, N. Y. Pub. Sch.; Nash. Sem., D.—1907, P.—1908, Bp. Graf-ton, m. Emily Coleman Webster, June 11, 1908, F. Mssy. China, 1910-23, Dio. Hankow.
- DEIS, John Homer** (W.)—Non-Par.—, b. Canal Dover, Ohio, Aug. 13, 1882; s. Phillip H. Deis and Mary (Vrman), Pub. Sch.; Geo. Wash. Un., LL.B., and M.A.; G. T. S., B.D., D.—1905, Bp. Theo. N. Morrison; P.—1906, Bp. Henry Y. Satterlee.\*
- ✳**DELANEY, Rt. Rev. Henry Beard**, Raleigh, N. C.—Suff. Bp. of N. C., 1918—, and In-C. Colored Wk., Dio. E. and W. C. S. C., U. S. C.—, b. St. Mary's, Ga., Feb. 5, 1858; s. Thomas Sterling Delaney and Sarah Mork Delaney, Shaw Un., D.D., 1911, D.—1889, P.—1892, Bp. Lyman. Con. Suff. Bp. Nov. 21, 1918, by Bpp. Cheshire, Tucker, Darst, Weed, Horner, Lloyd, Demby, m. Nancy James Logan, 1886, F. Mem. Cmssn. for Wk. among Colored People, 1889-1904; V. Prin. S. Aug. Sch., Raleigh, N. C., 1889-1908; Archd. for Wk. Among Colored People, N. C., 1908.\*
- DELANY, Selden Peabody** (N. Y.), 144 W. 47th St., N. Y. C.—Assoc. R. Ch. S. Mary-the-Virgin, N. Y. C., 1915, b. Fond du Lac, Wis., June 24, 1874; s. Edmund Delany and Evelyn (Selden), Fond du Lac Pub. Sch.; Beloit Coll. Acad.; Harv., B.A., 1896; W. T. S., 1899, D.—1899, Bp. McLaren; P.—1899, Bp. Grafton, F. Asst. Cath., Fond du Lac, Wis., 1899; Asst. S. Joh. Ch., Roxbury, Mass., 1899-1900; Vic. S. Stph. Ch., Menasha, and Trin. Ch., Neenah, 1900-02; R. Gr. Ch., Appleton, Wis., 1902-07; Dean All SS. Cath., Milwaukee, Wis., 1907, Exam. Chapl. Dio. Milw., 1907-12, Ed. American Church Monthly since March, 1918, Author: "Difficulties of Faith" (Fond du Lac Tracts Yo. Chm. Co., 1906); "The Ideal of Christian Worship" (same pub. 45c, 1909); "Religion of the Prayer Book" (E. S. Gorham, 1919); "Value of Confession" (Morehouse Pub. Co., 1913); "Christian Practice," 1920; "The Parish Priest," E. S. Gorham, 1926.
- DELBRIDGE, Thomas Henry** (W. N. Y.), Randolph, N. Y.—R. Gr. Ch., Randolph, N. Y., 1917—, b. Torquay, Devonshire, England, Sept. 28, 1879, D.—1910, P.—1911, Bp. Chandler, F. R. S. Paul Ch., Maryville, N. Y.
- DELL, Burnham North** (N'k), Princeton, N. J.—Non-Par.—, F. Cur. S. Geo. Ch., N. Y. C.; Chapl. A. E. F.\*
- DELLA CIOPPA, Thomas Edmund**, 1024 Christian St., Philadelphia, Pa.—P-in-C. L'Emman, Italian Mssn., Philadelphia, Pa., 1908—, Gen. Mssy., Italian Wk., Dio. Pa., 1915—, b. Italy, August 8, 1876; s. Gaetano and Carmela Natale Della Cioppa, Sem. Telesino, Ph.D., 1896; Sem. Campano, S.T.D., 1900, D.—1898, P.—1900, Bp. Biagio Pisani, m. Neila Harper Gill, Philadelphia, Pa., Apr. 20, 1911, F. R. S. Nich. Ch., Italy, 1900-07, Author: "Nequam" (1905); "Pro Aris et Focis" (1906).\*
- DELORIA, Philip Joseph** (S. D.), Lake Andes, S. D.—Retired—, b. Campbell Co., S. D., Oct., 1854; s. Francis Deloria and Blackfoot woman, Neb. Coll.; Shattuck M. Sch.; Sea., 1874; Neb. Coll., 1874, D.—1883, P.—1892, Bp. Hare, m. Julia Tackett, 1914, F. R. Yankton Agency, 1883; White Swan, S. D., 1884; R. S. Eliza Mssn., Standing Rock, S. D., 1885-1925.
- ✳**DEMBY, Rt. Rev. Edward Thomas**, Little Rock, Ark.—Suffragan Bishop of Arkansas, 1918—, b. Wilmington, Del., Feb. 13, 1869; s. Thomas Demby and Mary Elizabeth (Tippit), How. Un., 1892-93; Wilberforce Un., B.D., 1893; Natl. Un., S. T. D., 1894; Matt. Hall, 1896; Paul Quinn Coll., D.D., 1919; Selma Un., Litt.D., 1925, D.—1898, P.—1899, Bp. Gailor, Con. Bp. Feb. 29, 1918, by Bpp. Tuttle, Kinsolving, G. H. Partridge, F. F. Johnson, Winchester, Wise, Saphore, m. Nettie Martina Ricks, Cleveland, O., Sept. 17, 1902, F. Dean Paul Quinn Coll., 1894-96, and Prof. of Coll., Philos. and Metaphysics; R. S. Paul Ch., Mason, Tenn., 1897-1900; R. S. Aug. Ch., Kansas City, Mo., 1900-02; R. S. Mich. Ch., Cairo, Ill., 1902-03; R. S. Pet. Ch., Key West, Fla., 1903-07; R. Emman. Ch., Memphis, Tenn., 1907-15; Secy. Convo. Color Chrmn., 1907-12; Archd. Colrd. Work; Hoffman-S. Mary Indus. Inst., Keeling, Tenn., 1912-18; Pres. Feder. Char., Memphis, Tenn., 1913-15; Organized Soc. Congress, Memphis, 1914; Fndr. and Ed. "The Southwest Churchman," Author: "My Companion"; "The Devotions of the Cross and at the Holy Mass" (Cantwell Press, Key West, Fla.); "A Bird's Eye View of Exegetical Studies"; "The Writings of SS. Paul and James" (Paul Quinn Coll. Press); "The Holy Sacrament of the Altar and Penance" (Howe Printing Press); "The Manual of the Guild of One More Soul" (Howe Printing Press).
- DE MAURIAC, Henry deWolf** (W. N. Y.), 16 Maple Road, E. Aurora, N. Y.—R. S. Matth. Ch., E. Aurora, N. Y., 1917—, b. Chicago, Ill., Sept. 27, 1882; s. William James de Mauriac and Caroline Augusta (Fuller), Middleton, N. H. Sch.; Trin., B.A., 1906; Berk., B.D., 1909, D.—1908, Bp. Edsall; P.—1909, Bp. Brewster (for Bp. Edsall), m. Marion Manning Welch, Apr. 7, 1910, F. R. Trin. Ch., Litchfield, Minn., 1909-12; S. Paul Ch., Lancaster, N. H., 1912-17, Dist. Secy. N. H., 1915-16; Secy. Buffalo, Archdny., 1919-21; Mem. Dio. Dept. Mssns., 1921—; Cath. Chapter, 1923—, Exam. Chapl., 1924—; Exec. Com. of Com. on Ways and Means, 1924—; Speakers' Bureau, 1924—; Dioc. Exec. Coun., 1925—; Pres. Buffalo Clerus, 1925-26.
- DE MILLER, Edward Albert** (Miss.), 445 E. Beach St., Biloxi, Miss.—R. Ch. of Redeem., 1921—, b. Mobile, Ala., July 29, 1889; s. Walter Francis De Miller and Julia Girard (Kiencke), Barton Prep. Sch., 1906; Un. Ala., 1906-08; Birmingham Bus. Coll., 1908; Va. Theol. Sem., 1912-15, B.D., 1920, D.—1915, P.—1916, Bp. Bratton, m. Lillian Fletcher Harrison, 1915, F. in business, 1909-12; in-C. Mssns., Vaiden, West and Carrollton, Miss., 1916; R. All SS. Ch., Grenda, and P-in-C. All SS. Ch., Charleston, Miss., 1916-21; P-in-C. S. Joh., Ocean Springs, Miss., 1921-24; Mem. Exec. Com., Dio. Miss., 1923-26; Del. Prov. Syn., 1920-21-23-24-26; Alt. Gen. Conv., 1922; Del. Gen. Conv., 1925; Dean Oxford Convoc., 1919-20; Dean of Gulf Coast Convo., 1926; Mem. Stndg. Com., 1925-26; Mem. Soc. Serv. Com., 1924-25-26, Ed. Church Paper, "The Record," since 1922—; Prelate of K. Templars, Coast Commandery, since 1922—, Phi Gamma Delta, Author: "Human Clay," "Life and a Rose," also sermons in pamphlet form.

- DEMING, John Howard**, 6 Marin St., Newport, R. I.—R. S. Geo. Ch., Newport, R. I., 1918—b. Boston, Mass., Aug. 19, 1875; s. Miner Rudd Deming and Mary Frances (Losey). Boston Latin Sch.; Colmb.; Br. A.B.; Un. Pa., Harv., A.M.; Crozer, 1900. Ed. Baptist Commonwealth, Phil., 1903-05. D—1917, Bp. Lawrence; P—1917, Bp. Babcock. m. Edith Jennings Knowlton, Apr. 25, 1905. F. Cur. S. Paul's Ch., New Haven, Conn.
- DE MOTT, George Colby** (Me.), 88 Park St., Portland, Me.—R. S. Sph. Ch., Portland, Me., 1916—b. Chelsea, Mass., Sept. 27, 1865; s. Jacob Lewis De Mott and Sophia A. (Lowell). Bowdoin Coll., B.A., 1894; Bangor Theol. Sem.; Colmb.; G. T. S. D—1914, Bp. Greer; P—1914, Bp. Lines. m. Fannie E. Stuart, Richmond, Me., May 15, 1895. F. served Congregational Ch., 1894-1913; D-in-C. All SS. Ch., Millington, N. J., Asst. Min. S. Joh. Ch., Jersey City, N. J.; R., 1915-16. Mem. Bd. Exam. Chapl.; Alpha Delta Phi; Loyal Leg., U. S.
- DEN, Kimber Hsu K.** (Ank.), American Church Mission, Nanchang, Kiangsi, China.—P-in-C. S. Matth. Ch., 1917—b. Shasi, Hupeh Prov., 1894; s. G. S. Den. St. Joh. Middle Sch., Kiu-kiang; S. Paul's Sch., Anking; St. John's Un., Shanghai, B.A.; St. Joh. Div., 1917. D—1917, P—1920, Bp. Huntington. m. Hu Feng Yui, Apr., 1920.
- de NANCREDE, Harry Walstane Guerard** (Eur.), 1 Via Michele Mezzati, Rome, Italy.—Hon. Asst. Chapl. All SS. Ch., Rome, 1910—b. Philadelphia, Pa., July 26, 1852; s. Thomas Dixey Nancrede and Mary E. (Bull). Un. Pa., B.A., 1872; M.A., 1875. D—1876, Bp. Stevens; P—1878, Bp. Ho. Potter. m. Emily Kearny Rodgers, N. Y. C., Sept. 12, 1893. F. D. S. Mark Ch., Philadelphia, Pa., 1876; Asst. Gr. Ch., Merchantville, Pa., 1877; R. Asc. Ch., Gloucester, 1877; Asst. Ch. Transfig., N. Y. C., 1877-78; Chapl. S. John-the-Bapt. House, N. Y., 1878-92; Asst. Chapl. All SS. Ch., Rome, Italy, 1893-94; Vol. Asst. Chapl. same, 1894-1910; Chapl. to Bp. of Gibraltar, 1921. Composer of carols and other church music.
- DENFELD, Charles Arthur**, 28 Hamlet Ave., Woonsocket, R. I.—R. S. Jas. Ch., Woonsocket, 1908—b. Westboro, Mass., July, 1866; s. Frank Denfeld and Marguerite (Weigand). Br. Un., A.B., 1889; Ep. Theol. Sch., B.D., 1892. D—1892; P—1893, Bp. Clark. m. Ida A. Weld, Westboro, Mass., Oct. 12, 1893. F. Ch. Our Sav., Providence, R. I., 1892-99; Ch. Transfig., Edgewood, R. I., 1899-1908; Trin. Chap., Pawtuxet, R. I., 1893-1908.
- DENHARDT, Thornton Templeton** (Sac.), 515 2nd St., Woodland, Cal.—Non-Par.—Ya. (Non-Grad.), 1904; McCormick T. Sem., 1905; G. T. S., 1909; Columbia, 1909 (Non-Grad.). D—1906, P—1908, Bp. Wells. m. Grace Lucile Moorman, 1910. F. Clarkston, Wash., 1906-08; P-in-C. S. Mark's Ch., Ritzeville, Wash. (in summer months), 1908-09; S. Mary's Ch., Provo, Utah, 1909-11; Mssy. Colusa, Cal., 1911-13; R. Trin. Ch., Nevada City, Cal., 1913-18; R. S. Luke's Ch., Woodland, Cal., 1919.\*
- DENMAN, Alfred George** (N. Mex.), 810 N. Campbell St., E. Paso, Tex.—Asst. R. S. Clements Ch., July, 1925—b. Singleton, Essex, Eng., Nov. 2, 1879; s. George Henry Denman and Janette (Aylward). Privately tutored; Ch. Div. Sch. Pac., 1915; Sea., B.D., 1924. D—May, 1915; P—Dec., 1915, Bp. L. C. Sanford.
- DENNEN, Ernest Joseph**, 1 Joy St., Boston, Mass.—Archd., Boston, 1914—b. Naugatuck, Conn., Sept. 6, 1866; s. Charles Oscar Dennen and Josephine Ophelia (Day). Un. Mich., A.B., 1893; Epis. Theol. Sch., B.D., 1896. D—1895, P—1896, Bp. Lawrence. m. Anna Blake Hayden, Newport, R. I., Nov. 17, 1903. F. Asst. S. Sph. Ch., Boston, Mass., 1896-98; S. Joh. Ch., East Boston, Mass., 1898-99; Asst. Trin. Ch., Newport, R. I., 1899; in-C. same, 1904-05; R. S. Sph. Ch., Lynn, Mass., 1905-14; Supt. Epis. City Mssn., 1914. Author: "Introduction to the Prayer Book" (E. S. Gorham, N. Y., 1906); "Order Sir Galahad" (Ch. Lit. Press, N. Y., 1910-15); "The S. S. Under Scientific Management" (The Young Churchman Co., Milwaukee, Wis., 1914). Founder and Supreme Direc-  
tor of the Order of Sir Galahad, Inc. Associate author and ed. of "The Manual for Leaders" (Atlantic Printing Co., Boston, 1921).
- DENNEY, Lucien Curtis** (A.), 107 Mary St., Herkimer, N. Y.—R. Chr. Ch., 1925—b. Little Rock, Ark., Mar. 28, 1887; s. William Clay Denney and Mary Charlotte (Curtis). Ken. Coll., 1910; G. T. S., 1913. D—1914, P—1915, Bp. Walker. m. Helen Catherine Stetson, Enosburgh Falls, Dec. 1, 1917. F. S. Alb. Ch., Silver Creek, N. Y., 1914-16; R. S. Matth. Ch., Enosburgh Falls, and Chr. Ch., Enosburgh Center, Vt., 1916-19; R. S. Joh. Par., Poultney, Vt., 1919-21; R. S. Jas. Par., Oneonta, N. Y., 1921-25.
- DENNIS, Benjamin** (W. T.), 318 Harrison St., Richmond, Va.—Retired—Chapl. Va. Natl. Gd.—Va. Theol. Sem., 1883. D—1883, Bp. Whittle; P—1884, Bp. Randolph. R. Meade Mem. Ch., Manchester, Va.; F. Pulaski Par., Tazewell Co., Alabama; R. Ch. Advent. Brownsville, Tex.—\*
- DENNIS, Jesse Herbert** (C.), 3543 Leland Ave., Chicago, Ill.—R. Ho. Apos. Ch., Albany Park, Chicago, Ill.—N. W. Coll.; West. Theol. Sem. D—1898, P—1898, Bp. McLaren. F. Cath., Chicago, 1898-99; S. Paul Ch., Savannah, Ill., 1899-1901; S. Joh. Ch., Naperville, Ill.; Ch. Redeem., Elgin, Ill.; S. Jas. Ch., Meeker; R. S. Paul Ch., Salt Lake City, Utah. Stndg. Com. (Pres.) W. Col., 1910; Archd. W. Col., 1912—; Exam. Chapl., 1908; Dep. Gen. Conv., 1911.\*
- DENNIS, John** (W. N. Y.), Honeoye Falls, N. Y.—In-C. S. John's—\*
- DENNIS, John C.** (S. Va.), Brodnax, Va.—Mssy. Gr. Ch., Diamond Grove, S. Matt., So. Hill, Trin., Boydton, 1917—b. Lawrenceville, Va.; s. John Dennis and Margaret (Hudson). Boydton Inst. and Hampton Inst.; B. P. Div., Petersburg, Va., 1894. D—1894, P—1898, Bp. Randolph. m. Annie V. Banks, 1898. F. S. Jas. Ch., Portsmouth, Va., 1894-99; S. Aug. Ch., Savannah, and S. Barth. Ch., Burroughs, Ga., 1899-1905; R. S. Cyprian Ch., Darien, Ga.\*
- DENISON, G. Herbert** (Pa.), Newton, Pa.—R. S. Luke's Ch., 1920—Un. Pa., E.A., 1890; M.A., 1893; G. T. S., 1893. D—1893, Bp. Whitaker; P—1894, Bp. Scarborough. F. Asst., Lambertville, N. J., 1893-95; Assoc. Mssy., Trenton, N. J., 1895-96; Asst. S. Luke Ch., Germantown, 1896-99; R. S. Mark, Tarrytown, N. Y., 1899-1904; Asst., Hackensack, N. J., 1904-10; Asst. S. Luke Ch., Germantown, Pa., 1910-20.
- DENSLOW, Herbert McKenzie** (Ind.), 175 Ninth Ave., N. Y. C.—Prof. Emer. Past. Theol. G. T. S., 1902—b. Lynn, Mass., Aug. 20, 1852; s. Dwight Bennett Denslow and Loise Atkinson (Staple). Ya., B.A., 1873; Berk., 1878. D—1878, P—1879, Bp. John Williams. m. Anna Mary Olmsted, New Haven, June 28, 1877. F. R. Gr. Ch., New Haven, Conn., 1878-82; Rutland, Vt., 1882-85; Seneca Falls, N. Y., 1885-93; R. and Chapl. Ken. Coll.; Instr. Litur., Gambier, O., 1893-96; R. Muncie, Ind., 1896-1901; S. Joh. Ch., Lafayette, Ind., 1901-02. Stndg. Com., Indianapolis, Ind., 1898-1902; Exam. Chapl., Vt., 1880-82; Indianapolis, Ind., 1897; Dep. Gen. Conv., Indianapolis, Ind., 1901.
- DENT, William B.**, Tracy's Landing, Md.—In-C. S. James Par.—F. R. All Faith Ch., Mechanicsville, Md.—\*
- DENYS, Frederick Ward** (Md.), 1733 I St. N. W., Washington, D. C.—Non-Par.—Berk. Div. Sch. D—1881, Bp. Paddock; P—1862, Bp. Spalding. F. Asst. S. Matt. Ch., S. Boston, Mass., 1881; Mssy. Colo., 1882-83; Florence, Italy, 1883-89; Piermont, N. Y., 1890-99; R. S. Mary Ch., Roland Ave., and S. Dav. Ch., Roland Park, Baltimore, Md., 1899. Author: "Lombroso's Theory of Crime" (1896); "Five Years in a Country Parish" (1895); "Our Chaplaincies in Europe" (1895); "The Catholicity of the Church" (1898).\*
- DE OVIES, Raimundo** (Tex.), 3119 R½ St., Off., Eaton Chap., 22 and H. St., Galveston, Tex.—R. Trin. Ch., Apr. 1, 1919—b. Liverpool, Eng., Jan. 8, 1877; s. Julian Segundo de Ovies and Eleanor (Cassidy). Boston Latin Sch.; Un. So.; Theol. Sem., Sewanee, Tenn. D—1902, Bp. Barnwell; P—1903, Bp. Beckwith. m.

- Elizabeth Eggleston DuBose, June 18, 1902. F. R. Gr. Ch., Sheffield, Ala., 1903; S. Joh. Ch., Ensley, Ala., 1904; S. Andr. Ch., Birmingham, Ala., 1904-12; R. S. Paul Ch., Greensboro, Ala., 1912; R. Trin. Ch., Clarksville, Tenn., 1914-19.
- DE PRIEST, Roy Elliott** (Md.), 1114 N. Calvert St., Baltimore, Md.—Asst. Min., Gr. & S. Pet. Ch., 1924— b. Cleveland, O., June 13, 1893; s. John Samuel De Priest and Addie Katherine (Elliott). Ken.; Adelbert Coll.; West. Reserve Un., A.B.; Bexley Hall, 1919. D—1919, P—1920, Bp. Leonard. F. R. S. And. Ch., Barberton, O., 1919-21; Cur. Trin. Cath. Newark, N. J., 1922; Dean's Asst. Trin. Cath., Cleveland, O., 1922-23; P-in-C. Gr. Ch. and Asst. S. Paul Ch., Cleveland, O., 1923-24.
- DERBY, Aubrey Henry** (Nk), No. Wantage Ave., Hamburg, N. J.—R. Ch. Gd. Shpd., 1925— s. Henry Derby and Ellen Eliza (Auster). Tr., B.A., 1901, Metaphy. and Gk. Pr.; G. T. S., B.D., 1904. D—1904, P—1905, Bp. Lines. m. Elizabeth Mayo Dodge, Jan. 26, 1911. F. Asst. All S.S. Ch., Brooklyn, N. Y., 1904; Asst. Gr. Ch., Brooklyn, 1905-06. R. All S.S. Ch., Leonia, N. J., 1907-25. Author: "Canoeing Down the Conn." (Forest and Stream, 1908); "Ruth" (A Motion Picture produced by Edison Co.).
- DERBY, Samuel W.** (Conn.), Maple St., Tariffville, Conn.—R. Trin. Ch., Tariffville, and S. Andr. Ch., Bloomfield, Conn., 1913— b. Plainville, Conn., Aug., 1862; s. Samuel E. Derby and Elizabeth (Hynes). S. Stph. Coll., 1888; Berk. Div. Sch., 1891. D—1891, P—1892, Bp. Williams. F. Asst. S. Paul Ch., Poughkeepsie, N. Y., 1891-92; S. Joh. Ch., Rockville, Conn., 1892-96; S. Jas. Ch., Mansfield, 1896-1902; Forest City Ch. and Pleasant Mt., Pa., 1902; R. S. Paul Ch., Minersville, Pa.\*
- DERBYSHIRE, Alfred J.** (U. S. C.), 3917 Gonzales St., Columbia, S. C.—R. S. Timothy's Ch.—\*
- DERN, W. B.** (Lex.), Fort Thomas, Ky.—R. S. Andr. Ch., Fort Thomas—\*
- DERR, Morris William** (C. N. Y.), Commercial St., Theresa, N. Y.—R-in-C. S. Jas., Theresa, and S. Peter's, Redwood, N. Y., June, 1925— b. Emaus, Pa., Sept. 23, 1896; s. Emanuel and Elizabeth Derr. Nash. Prep. Sch.; Rac. Coll.; Wm. & M. Coll., B.A.; Va. Theol. Sem. (2 yrs.); Phil. Div. Sch., S. T. B., 1925. D—June, 1925, Bp. E. Talbot, P—Dec., 1925, Bp. E. H. Coley. m. Mary B. Beatty, June, 1925.
- DEUEL, Charles Ephraim** (L. A.), 1600 Canal St., Santa Barbara, Cal.—R. Trin. Ch., Santa Barbara, Cal., 1914— b. Wisconsin, April 11, 1884; s. Jacob Bockee Deuel and Hannah (Scott). Tr. Coll., A.B., 1887, A.M., 1891; Un. Idaho, D.D.; G. T. S., 1890; Oxon., 1890-91. D—1890, Bp. H. C. Potter, P—1891, Bp. Talbot. m. Katherine Isbester, Weills, N. Y. City, Sept. 18, 1894. F. Buffalo, Wyo.; Cheyenne, Wyo., 1892; Dean S. Mich. Cath., Boise, Idaho, 1893-1903; R. Ch. Atone., Chicago, Ill., 1903-14. Del. Gen. Conv., 1898-1919.\*
- DE VENISH, Oliver Wesley**, 816 No. Eutaw St., Baltimore, Md.—In-C. S. Kath. Chap., Baltimore, Md., 1914— b. Church Hill, Md., Nov. 1, 1869; s. John Wesley De Venish and E. Matilda (Benton). Wes. Inst., Dover, Del. Joh. Hop., B.S. D—1905, P—1906, Bp. Adams.
- DE VRIES, John Hendrik**, 35 Riverside Place, Walpole, Mass.—R. Ch. Epiph., 1922— b. Amsterdam, Netherlands, Europe, May 8, 1859; s. Hendrik de Vries and Wilhelmina L. (Diephuyzen). Rut., 1881; D.D., 1903; A.M., 1884; New Brunswick Theol. Sem., 1888. D—1906, Bp. Brewster; P—1906, Bp. Greer. m. Mary Yale Clarke, June 6, 1894. F. R. Gr. Ch., Saybrook, 1907; R. Trin. Ch., Canton, Mass., 1915-22. Translator of Dr. A. Kuypers' Encyclopedia of Sacred Theology (Chas. Scribner's Sons, New York), and "To Be Near Unto God" (The Reformed Press, Grand Rapids, Mich.); Second Edition, Macmillan Company, New York, and Reformed Press, Grand Rapids, Mich., 1925, and Essays.
- DE VRIES, William Levering** (W.), 3515 Woodley Rd. N. W., Washington, D. C.—Chancellor Washington Cath., 1921— b. Baltimore, Md.; s. William Rogers De Vries and Mary Clem-
- ent (Crane). Joh. Hop. Un., A.B., 1888; Ph.D., 1892; Fellow, 1890; G. T. S., 1894; B.D., 1898; S. Joh., Annapolis, D.D., 1920; Geo. Wash. Un., 1921. D—1894, P—1894, Bp. Paret. F. R. S. Mark Ch., Wash., D. C., 1896-1911; Missy. S. Alb. and Gd. Shpd. Chs., Howard Co., Md., 1894-96; Priv. Chapl. Bp. Satterlee, 1896-1908; Res. Can. Wash. Cath., Washington, D. C., 1911-21; Pres. Dio. Bd.; Exam. Chapl.; Pres. Dio. Bd. Rel. Educ.; Mem. Prov. Bd. Rel. Educ.; Chrmn. Prov. Bd. Exam. Chaps.; Mem. Gen. Dept. Rel. Educ.; Chrmn. Cmssn. on Ministry, 1923. Dep. Gen. Com., 1925. Author: "Ethopöia, a Rhetorical Study"; "The Foundation Stone Book, Washington Cathedral."
- DEWART, Murray Wilder** (Md.), Res.: 503 Club Road; Off.: 1110 St. Paul St., Roland Park, Baltimore, Md.—R. Chr. Ch., 1922— s. James Hartley Dewart and Mary (Day). Un. Minn., B.A., 1897; Epis. Theol. Sch., B.D., 1901. D—1901, P—1902, Bp. Lawrence. F. Asst. S. Jas. Ch., Roxbury, Mass., 1901-02; R. S. Jas. Ch., Roxbury, Mass., 1902; R. Ch. Epiph., Winchester, Mass., 1912-22.
- DEWART, William Herbert**, 101 Chestnut St., Boston, Mass.—R. Chr. Ch. (Old North Church), 1914— b. Norwood, Can. Ken., B.A., 1887; Cambridge, B.D., 1893; Ken. L. H. D., 1918. m. Elizabeth H. Russell, 1899. F. R. Chr. Ch., Hyde Park, 1893.\*
- DEW-BRITTAIN, James Herbert** (Ia.), 607 Ave. E., Fort Madison, Iowa.—R. S. Luke's Ch., 1925— b. Great Britain, Nov. 21, 1875; s. James Thomas Bartholomew Brittain and Sarah Caroline (Woodcock). D—1912, P—1913, Bp. Fawcett. m. Mabel Isabella Perrier, Pulborough, Sussex, Eng., July 28, 1900. Secy. Syn., Dio. Quincy, Ill., 1914-21; P-in-C. S. Jas. Ch., Griggsville, Ill., 1912-17; R. S. Jude's Ch., Tiskilwa, 1917-20; and P-in-C. S. John Ch., Henry, S. Mark's Ch., Chillicothe, Redeem. Ch., Princeton, 1917-20; Chapl. S. Mary's Sch., Knoxville, Ill., 1920-21; P-in-C. S. Andr. Ch., Waverly, Ia., 1921-25; Dep. Gen. Conv., 1919.
- DEWEES, Theodore John**, 187 Washington St., Binghamton, N. Y.—R. Chr. Ch., Binghamton, N. Y., 1914— also Dean Third Missy. Dist., Dio. C. N. Y., 1923— b. Pottsville, Pa., Dec. 12, 1883; s. Theodore S. Dewees and Ardelia Louisa (Fiske). G. T. S., 1912. D—1912, P—1913, Bp. Talbot. m. Frances Ione Brush, Susquehanna, Pa., June 8, 1916. F. Chr. Ch., Susquehanna, Pa., 1912.
- DEWHURST, Thomas** (Minn.), 215 N. 4th St., Stillwater, Minn.—R. Asc. Ch., 1922— b. Blackburn, Lancashire, Eng., March 21, 1879; s. Richard Dewhurst and Catherine (Aspinal). Pub. and Higher Gr. Sch., Blackburn Eng.; Stepney Coll., Eng.; S. Joh. Coll., Winnipeg, Man.; A. Th., 1913. D—1913, P—1914, Abp. Rupert's Land. m. Alice Kirk, 1905. F. Prin. Irene Tr. Sch. and Lay Missy., Fort Vermillion, Peace River, 1908; Missy-in-C. Sioux Indians, Owojoo Reserve, Dio. Rupert's Land, 1913; R. S. Luke's Ch., Emerson, Minn., 1915; Engaged in Reconstruction Wk. under Y. M. C. A. in S. France, 1919; R. S. Geo. Ch., Bismarck, N. D., 1920; Exam. Chapl. to Bp. N. D., 1921; Mem. Joint Dio. Lesson Bd., 1922; Mem. Bishop & Directorate, Dio. Minn., 1925-26—
- DE WITT, Alexander Renshaw** (Har.), Muncy, Pa.—Non-Par.— Un. Pa., LL.B., 1887, LL.M., 1889; Phil. Div. Sch., 1893. D—1893, P—1894, Bp. Whitaker. F. R. S. Jas. Ch., Muncy, and S. Jas. Ch., Exchange, Pa.; Exam. Chapl.\*
- DEWITT, William Andrew**, 2247 Piedmont Ave., Berkeley, Cal.—Missy. at large and with E. H. Rollins and Sons, Investments and Bonds, 300 Montgomery St., San Francisco, Cal., 1919— b. New York City, Jan. 17, 1884; s. Cornelius J. DeWitt and Margaret Elizabeth (Kelty). Conn. Mil. Acad.; Philip's Acad., Andover, Mass.; Yale, B.A.; Yale Div. Sch.; Cambridge Epis. Sch. D—1913, P—1914, Bp. Brewster. m. Harriet Day Stringham, June 6, 1914. F. R. S. John's Ch., Ross, Cal., 1913-17; Cmssnd. 2nd Lieut. Inf., U. S. Army, Aug., 1917; Cmssnd. 1st Lieut. Inf., U. S. Army, Dec., 1917; served with 13th Div. U. S. A., until Feb., 1919; Asst. Camp Adjt., Camp Lewis, until Sept., 1919.\*

- DE WITT, William Converse** (C.), 19 So. La Salle St., Chicago, Ill.—Pres. and Dean West. Theol. Sem., 1905—. b. Tiskilwa, Ill., Oct. 31, 1860; s. Elijah Dewese DeWitt and Fannie Amelia (Perkins). Rac. Coll., B.A., 1883; M.A., 1887; G. T. S., 1883-84; W. T. S., 1885-86. D—1886, P—1887, Bp. McLaren. m. Martha L. Cossitt, LaGrange, Ill., July 20, 1886. F. R. Gr. Ch., Freeport, Ill., 1886-88; R. S. Andr. Ch., Chicago, Ill., 1889-1905; Dep. Gen. Conv., 1901, 1910, 1916. Author: "Manual for Instruction of Confirmation Classes"; "Decently and in Order" (Morehouse Pub. Co.).
- DE WOLFE, James Pernette** (W. Mo.), 418 Greenway Terrace, Kansas City, Mo.—R. S. Andr. Ch., 1923—. b. Kansas City, Kan., Apr. 7, 1895; s. George Edward De Wolfe and Carrie Evangeline (Gilges). Ken.; Bex. Hall, 1919. D—1919, Bp. Leonard; P—1919, Bp. Wise. m. Elizabeth Spittler Owen, June 28, 1916. F. R. S. Pet. Ch., Pittsburg, Kan., 1919-23.\*
- DEXTER, Anthony Hamilton** (L. A.), 1010 Mott St., San Fernando, Cal.—P-in-C. S. Sim. Mssn., San Fernando, S. Alb. Mssn., Owensmouth, S. Paul Mssn., Lancaster, 1921—. b. Pawtucket, R. I., May 1, 1881; s. Samuel Francis Dexter and Anna Frances (Wheaton). Pub. Grammar and H. Sch., Pawtucket; Br. Un., A.B., 1902. D—1921, Bp. Wm. B. Stevens; P—1924, Bp. J. H. Johnson. m. Helen Loesch, 1912.
- DEXTER, Henry Aaron**, Briarcliff, Westchester Co., N. Y.—R. All SS. Ch., Briarcliff, N. Y., 1915—. b. Elmira, N. Y., May 8, 1861; s. John Milton Dexter and Mary Cynthia (Billings). Harv.; Oxon., 1891-93; G. T. S., 1900. D—1895, Bp. Baker; P—1900, Bp. Littlejohn. F. R. Amer. Ch., Munich, Germany, 1902; Asst. Min. S. Jas. Ch., Chicago, Ill., 1903-06; Asst. Min. Gr. Ch., Orange, N. J., 1907-11.\*
- DEXTER, Smith Owen**, 17 Elm St., Concord, Mass.—R. Trin. Ch., Concord, 1907—; also R. S. Anne's Ch., Lincoln, 1923—. b. Nayatt, R. I., July 19, 1872; s. Lewis Dexter and Ellen Smith (Owen). Harv., B.A., 1898; Epis. Theol. Sch.; Cambridge, B.D., 1901. D—1901, P—1902, Bp. Lawrence. m. Helen Denison, New Bedford, Mass., July 24, 1902. F. Asst. Min. Gr. Ch., New Bedford, Mass., 1901-02; Min. Gr. Ch., Dayton, Wash., 1902-04; Asst. Min. Chr. Ch., Germantown, Pa., 1905-07. Soc. Serv. Cmssn., Dio. Mass., 1913-17.\*
- DEYO, George Nelson**, Washington Ave. and 181st St., N. Y. C.—R. Ch. Advo., N. Y. C., 1906, Chapl. Home for Incurables, N. Y., 1916—. b. Highland, N. Y.; s. John C. Deyo and Jane (Atkins). S. Stph. Coll.; Sea.; Leland Stanford, Jr., Un.; Ch. Div. Sch. Pac., 1895. D—1893, Bp. A. Leonard; P—1895, Bp. Nichols. m. (1) Emily Noble, N. Y., 1908; (2) Helene T. Hough, N. Y., 1915. F. Prin. S. Mark Acad., Salt Lake, 1892; Mssy. S. Pet. Mssn., Coronado, Cal., 1893; R. S. Luke Ch., Los Gatos, Cal., 1896; Cur. Calv. Par., N. Y., 1898; Cur. S. Aug. Chap., Trin. Par., N. Y., 1901.
- DIAZ, R. J.**, Av. Constitucion 35, Tlajomuleo, Talisco, Mex.—Mssy. Talisco, Mex., 1917—. b. Tlajomuleo, Sept. 8, 1884; s. Rufino Diaz and Emilia Diaz. Ninguna Sch.; A. la del Seminario de L' (Theol.), Andre's Jalisco. D—1917, Bp. Aves.\*
- DIAZ, Volero Francisco**, Neptune 54, Havana, Cuba—.\*
- DICKEY, George Vernon**, 91 Clark St., Brooklyn, N. Y.—Non-Par.—. D— and P—1907, Bp. Burgess. F. R. S. Geo. Ch., Newport, R. I.; S. Jas. Ch., N. Y. C.\*
- DICKINS, Curtis Hoyt** (N. H.), Navy Dept., Washington, D. C.—Non-Par., Chapl. U. S. N.—. D—1904, P—1905, Bp. Niles.
- DICKINSON, George Codwise** (A.). Ohio St. Un., A.B., 1901; Bex., 1908. D—1908, P—1909, Bp. Vincent. F. S. Phil. Ch., Cincinnati, O., 1908-09; in-C. M. Asc., Wyoming, O., 1909-10; R. S. Jas. Ch., Oneota, N. Y., 1910-19; R. S. Sacra. Ch., Landing-on-Lake George, N. Y.\*
- DICKINSON, Hugh Wentworth** (N'k), Main and Rector Sts., Millburn, N. J.—R. S. Stph. Ch., 1922—. b. St. Kitts, British West Indies, Nov. 20, 1888; s. Richard Samuel Dickinson and Alice Thomas (Manchester). Clinton H. Sch.; Un. of Toronto, Canada, B.A.; Wycliffe Coll., Toronto, 1918. D—1918, Bp. Stearly; P—1919, Bp. Lines. m. Louise Margaret Helfst, Nov. 17, 1916. F. M-in-C. Chr. Ch., Wortendyke and All SS. Mssn., Glenrock, N. J., 1918-22.
- DICKINSON, John Hallowell** (Be.), The Rectory, Hazelton, Pa.—R. S. Pet. Ch., Oct., 1924—. b. U. S. A., 1870; s. Hallowell Dickinson, U. S. N., and Julia Walpole (Buckley). Wm. and Mary, 1896; Theol. Sem. Va., 1897. D—1898, P—1899, Bp. Randolph. m. Clara Louise Williamson, 1891. F. Lower Suffolk, Va., 1897-1901; So. Farnham, Tappanhanock, S. Joh. and S. Paul Chs., Essex, Va., 1901-02; Ch. Ho. Comf., Richmond, Va., 1902-11; R. S. Stph. Ch., Goldsborough, N. C., 1911-15; Jackson River Par., 1915-16; Trin. Ch., Pocatello, Idaho, 1916-18; Chapl. A. E. F., 1918; R. S. Barnabas, Reading, Pa., 1919-24.
- DICKINSON, W. F. (E.)**, Hillsboro, Md.—Non-Par.—. F. R. S. Joh. Par., Hillsboro, Md.; R. S. Paul Par., Fairlee, Kent Co., Md.\*
- DIEHL, Frederick** (S. V.), 401 High St., Farmville, Va.—R. Wilmer Par., 1912—. b. Gettysburg, Pa., Apr. 9, 1875; s. Jas. Frederick Diehl and Arabella (Pomeroy). Dick. Coll., A.B., 1897; A.M., 1900; Prin., 1900; Hamp. Sidney Coll., D.D., 1924. D—1911, P—1912, Bp. Darlington. m. Ollie Mary Kready, Gettysburg, Pa., Feb. 20, 1901. F. S. Paul Ch., Wellsboro, Pa., 1912-15; R. S. Joh. Mem. Ch., Farmville, Va., 1915-17; R. Ch. Gd. Shpd., Rocky Mount, N. C., 1917.
- DIENST, George Elias** (C.), 374 Maple Ave., Aurora, Ill.—Non-Par.—. b. Hamilton Co., Ind., March 8, 1858; s. John Henry and Henrietta Wilhelmina (Goetz). Union Bibl. Inst., 1883; M.D., Nat. Medical, Chicago, D—1903, P—1904, Bp. Anderson. m. Clara Jane Bowman, March 26, 1885. F. S. Joh. Ch., Naperville, Ill., 1903-08. Gives entire time to practice of medicine.\*
- DIETRICH, William John, Jr.** (L. I.), 9 Carlton Ave., Port Washington, N. Y.—R. S. Stph. Ch., Feb., 1926—. b. New Brunswick, N. J., June 26, 1896; s. William John Dietrich and Katherine (Hommes). S. Paul's Sch., Garden City, N. Y.; Hob., A.B.; G. T. S. D—1923, P—1924, Bp. Burgess. F. G. Shpd. Ch., Brooklyn, N. Y.
- DIGLES, James W.** (Conn.), Bantam, Conn.—R. S. Paul Ch., Bantam, and R. Trin. Ch., Milton, Conn., 1921—. b. Vineland, N. J.; s. James Digles and Grace (Edmondson). Un. Pa., A.B., 1890; B.D., 1893; M.A., 1913; G. T. S., 1893. D—1893, Bp. Whitaker; P—1893, Bp. Littlejohn. m. Gertrude Shutt, N. Y. F. Mssy. L. I., 1893-94; S. Paul Ch., Patchogue, L. I., 1894-01; Chr. Ch., Williamsport, 1901-03; Chr. Ch., Berwick, Pa., 1903-04; S. Joh. Ch., Marietta, Pa., 1904-06; S. Paul Ch., Bloomsburg, Pa., 1906-12; R. S. Mark Ch., Johnstown, Pa., 1912-21. Stndg. Com., Dio. Harrisburg, Pa., 1909-12; Exam. Chapl., Dio. Harrisburg, Pa., 1910-12.
- DIGLES, John Edmondson** (P.), 414 E. 7th Ave., Tarentum, Pa.—R. Trin. Ch., Freeport, Pa., and P-in-C. S. Barn. Ch., Tarentum, 1912—. b. Vermont; s. James Digles and Grace (Edmondson). D—1909, P—1910, Bp. Darlington. m. Clara M. Lange, 1922. F. S. Mark Ch., Northumberland, Pa., 1908; S. Joh. Ch., Williamsport, Pa., 1910. Asst. Secy. Dio., 1916.
- DIGGS, Benjamin Evans** (F. L.), Medford, Wis.—P-in-C. Mssns. on Sault Ste. Marie Line—. D—1901, P—1902, Bp. Johnston. F. R. S. Jude Ch., Monroe City, Mo.; R. Gr. Ch., Galesburg, Ill.; R. S. Paul Ch., Benicia, Cal.; R. S. Paul Ch., Bakersfield, Cal.; Gen. Mssy. South of Platte, Neb.
- DIGGS, Robert Russell**, 114 Jefferson St., New Iberia, La.—R. Ch. Epiph., New Iberia, La.—. D—1898, Bp. Johnston; P—1899, Bp. Brooks.\*
- DILLER, Howard W.** (Be.), 901 Mahantongo St., Pottsville, Pa.—R. Trin. Ch., Pottsville, Pa., 1903—. b. Lancaster, Pa., Aug. 26, 1875; s. Harry Alonzo Diller and Kate Susan McCleary (Keller). Franklin and Marshall Coll., A.B., 1895; G. T. S., 1898. D—1898, P—1899, Bp. Talbot. m. Susan X. Kline, Manheim, Pa., 1903. F. R. Trin. Ch., Renovo, Pa., 1898-1902; Pres. Dioc. Bd. Rel. Educ., 1915; Stndg. Com.,

- 1911-17; Del. Gen. Conv., 1913-16-19-22-25; Exec. Officer Bd. Rel. Educ. Prov. Wash., 1914; Dean Convo. Reading, 1920; Mem. Dioc. Coun., 1920.
- DIMMICK, Arthur Bryant** (R. I.), 114 George St. Providence, R. I.—Cur. S. Stp. Par., 1922—; b. Barbados, British West Indies, Jan. 22, 1892; s. Edward Augustus Dimmick and Josephine Maria (Dodge.) H. Sch., Newburyport, Mass.; S. Stp. Coll., B.A.; Nash., 1920. D—1919, Bp. Weller; P—1920, Bp. Webb.
- DIMON, Jay Johnson** (W.), 1827 Park Road, Washington, D. C.—R. S. Andr. Ch., Washington, D. C., 1910—; b. Sandusky, O., Mar. 10, 1876; s. Charles Dimon and Ada Mary (Johnson). Ken. Coll., B.A., 1898; D.D., 1924; Bex., 1901. D—1901, P—1902, Ep. Leonard, m. Harriet Atwater, Cleveland, O. F. R. S. Paul Ch., Bellevue, O., 1901-03; R. Gr. Ch., Mansfield, O., 1903-10. Mem. Beth. Theta Pi and Phi Beta Kappa, Pres. Wash. Dioc. Conv., 1923; Pres. Pastors' Federation of Washington, 1923.
- DI SANO, Carmelo**, 78 Jewett Ave., Port Richmond, N. Y. C.—R. Ch. Redentore (Ho. Redeemer)—, D—1897, Abp. of R. C. Church; P—1907, Bp. Greer, S. Ambrose, N. Y. C.\*
- DI SANO, Lorenzo**, 4628 White Plains Ave., N. Y. C.—R. S. Mary Mssn., Wakefield (Italian)—.\*
- DITCHBURN, Joseph Seymour** (M.), 14603 Outer Drive, Brightmore, Detroit, Mich.—R. S. Jas. Ch., 1925—; b. Rosseau, Ont., Can., Jan. 9, 1891; s. William Ditchburn and Sarah Jane (Stoneman). Ontario Pub. Sch.; Gravenhurst High Sch.; Toronto Un., B.A., 1912; Trin. Un., Toronto. D—1921, Bp. Toronto; P—1923, Bp. Sessums. m. Marian Wynne Coate, 1919. F. Cur. S. Paul Ch., New Orleans, La., 1921-25.
- DIX, Percy Rigden** (Ark.), Box 102, Latrobe, Pa.—Non-Par.—; b. Eng., 1854. D—1906, P—1909, Bp. Johnston. F. West. Tex. Dio., 3 yrs.; Dio. Pittsburgh, 3 yrs.; Dio. Albany, 6 mos.; with Bp. Harrisburg, 3 yrs.; R. Chr. Ch., Milton, Pa., 1915-18; Latrobe, Pa., 1918-19; Cur. Ch. Gd. Shpd., Rocky Mount, N. C.—.\*
- DIXON, John Henry Sydney** (W. T.), The Rectory, E. Hugo St., Yoakum, Tex.—R. Ch. Ho. Commun.—; b. Sydney, Australia; s. John Dixon and Fanny (Dixon). Dorchester and Trin. Coll., Eng. D—1907, P—1910, Bp. Sessums. m. Dona Smith. F. R. Chr. Ch., Bastrop, and S. Andr. Ch., Mer Rouge, La., 1907; R. Chr. Mem. Ch., Mansfield, La., 1911—; R. Trin. Ch., South River, N. J.; R. S. Paul Ch., Orange, Tex., 1919; R. Gr. Ch., Georgetown, 1919-20; R. Ch. Adv., Brownsville, Tex., 1920—.
- DIXON, Joseph Jacob** (D.), 4401 Bryant Ave., Minneapolis, Minn.—Leave of absence, 1926-27—; b. Chippewa Falls, Wis., July 28, 1886; s. Walter Daniel Dixon and Ernestine Marie Jeanette (Mursy). Mil. Pub. Sch.; Nash., 1912. D—1911, P—1912, Bp. Webb. m. Joan Kelley, 1912. F. R. Ho. Trin. Ch., Callaway, Neb. Rural Dean of Alliance, Neb., 1919-23. R. Dean The Big Horn Deanery, 1923-24. R. St. Barth. Ch., Bemidji, Minn., 1924-26.
- DIXON, Sidney Harry** (P.), 401 Fifth St., Charleroi, Pa.—R. S. Mary's Ch., Nov., 1923—; b. England, July 11, 1877; s. Henry Hannas Dixon and Sarah (Davies). Columb., B.A., 1900; M.A., 1902; Teachers College, B. Diplm. in Educ., 1902. Berk., 1906; B.D., 1907. D—1906, P—1907, Bp. Conn. m. Matilda E. M. Deacon, N. Y. C. June 28, 1911. F. Cur. S. Aug. Chap., Trin. Par., N. Y. C., 1908-10; Cur. S. Paul Ch., Newark, N. J., 1907-08; In-C. Chr. Ch., Bethlehem, Conn., 1903-07; Lay Asst. Chr. Ch., Watertown, Conn., and All Saints, Oakville, Conn., 1902-03; P-in-C. Ho. Trin., South River, N. J., 1911-20; R. Hol. Cross, Perth Amboy, N. J., 1912-20; R. Trin., Elkton (Easton), Md., 1920-23.
- DIXON, William James** (Ariz.), Yuma, Ariz.—Vic. S. Paul Ch., 1922—; Can. Trin. Cathd., Phoenix, Ariz., 1922—; b. Greenbush, Ont., Can.; s. George Dixon and Jane (McCullough). Camb., A.B., 1890; Harv., A.M., 1902; Ep. Th. Sch., B.D., 1901; Harv. Div. Sch., B.D., 1909. D—1901, P—1902, Bp. Lawrence. m. Laura Florence Mary Walker, Toronto, Ont., Can., Dec. 23, 1908. F. Min. S. Luke Ch., Fall River, Mass., 1901-05; Vic. Gr. Ch., So. Boston, Mass., 1905-11; R. Gr. Ch., Tucson, Ariz., 1911-23; Lectr. Hist. Greek Philos., Un. Ariz., 1911-12; Mem. Ecl. Court and Cath. Found.; Mem. Joint Cmssn. on Ch. Architecture of Natl. Ch., 1919—; Chmn. Exam. Chapls., Field Dept., and Pension Fund, Ariz.; Clerical Dep. Gen. Conv., 1916-19-22.
- DOAN, Edward Slade**, P. O. Box 1095, Las Cruces, N. M.—Mssy. in Rio Grande Valley, 1919—; b. East Cleveland, O., Oct. 23, 1870; s. Geo. Doan and Jane Elizabeth (Ott) Waring. S. Paul Ch., Artesia, N. M., 1916—; Chapl. N. M. M. I., 1917—; Ken., 1895. D—1895, P—1896. Bp. W. A. Leonard, m. Margaret R. Campbell, Sept., 1895. F. R. S. Paul Ch., Bellevue, O., 1895-99; R. Ch. Gd. Shpd., Cleveland, O., 1899, 02; R. S. Thos. Ch., Pt. Clinton, and Ch. Ho. Sac., Catawba, Isl., O., 1905-07; R. Trin. Ch., Troy, O., 1907-09; Archd. Knoxville, Tenn. Convo., 1909; R. S. Jas. Ch., Marietta, Ga., 1910-13; R. S. Geo. Ch., Louisville, Ky., 1913-16; Mssy-in-C. S. Andr. Ch., Roswell, N. M., 1916-19. Author: "If I Were a Layman"; "The Importance of Christianity"; Tracts.\*
- DOBBIN, Hugh Alexander** (W. N. C.), Legerwood, N. C.—R. Patterson Sch. and In-C. Chapel of Rest—, b. Todd, N. C., April 13, 1866; s. Hugh Alexander Dobbin and Margaret (Lippard). A. and E. Coll., Raleigh, N. C. D—1907, P—1909, Bp. Horner. m. Emma Alice Miller, 1889.\*
- DOBBINS, Joseph Burford** (Dal.), Sherman, Tex.—P-in-C. S. Stp. Ch.—; b. Worcester, Mass., July 31, 1898; s. Joseph Dobbins and Alice (Burford). Sea; S. Joh. Coll., B.A., 1923; Leaches Coll., Greeley, Colo. D—1923, Bp. Fred Ingley; P—1923, Ep. J. P. Johnson. P. P. in-C. S. Joh. Mssn., Pueblo, Colo., 1923-24; R. S. Thos. Ch., Norton, Kan., 1924.\*
- DOBERSTINE, John Noble** (N. J.), Piscatawaytown, N. J.—R. S. Jas. Ch., 1921—; b. Pa., Aug. 27, 1883; s. Henry Doberstine and Elizabeth (Noble). Un. Pa.; Pa. Div. Sch. D—1910, P—1910, Bp. Talbot. F. R. Banger, 1910; Asst. R. Gr. Ch., Phila., Pa., 1917.
- DODD, Arthur Cope** (L. A.), Oceanside, Cal.—Non-Par.—; b. Madison, Ind., May 17, 1870; s. Thomas La Vincent Dodd and Catherine (Cope). Pac. Theol. Sem., B.D., 1898; Ch. Div. Sch., 1907. D—1906, P—1907, Bp. Nichols. m. Helen R. Allen, St. Paul, Jan. 31, 1914. F. Past. First Cong. Ch., National City, Cal., 1898-1900; Cong. Ch., Rio de Cal., 1900-04; Asst. R. Chr. Ch., Alameda, Cal., 1907-08; P-in-C. G. Mssn., Oceanside, Cal., 1908-10; Asst. All Ss. Ch., Pasadena, Cal., 1910-12; Gen. Mssy., Santa Barbara Co., Cal., 1913-19; Non-Par., 1919-23; P-in-C. Trin. Mssn., San Diego, Cal., 1923—.\*
- DODD, Edward Arthur** (Ma.), 320 Oak St., Hyde Park, Mass.—R. Chr. Ch., 1924—; Amh., A.B., 1891; Halle, Wittenberg, Ph.D., 1897; Phil. Div. Sch., 1899. D—1899, P—1900, Bp. Coleman. m. Harriette de Witt Allen, 1906. F. Asst. S. Mark Ch., N. Y. City, 1899-1905; Emman. Ch., Boston, Mass., 1905-07; R. S. Joh. Ch., Clifton, S. I., N. Y. City, 1907. Chapl. Base Hosp. No. 116, A. E. F.
- DODD, Neal** (L. A.), 1743 N. New Hampshire Ave., Hollywood, Los Angeles, Cal.—R. Ch. of S. Mary of the Angels, 1898—; b. Fort Madison, Ia., Sept. 6, 1879; s. Hyemspal Williams Dodd and Ada Mary (Neal). Nash., 1903-04-06-07; G. T. S., 1904-05. D—1907, P—1907, Bp. Webb. m. Lila Elise Weaver, Los Angeles, Cal., Apr. 7, 1915. F. Mssy., Beaver Dam and Fox Lake, Wis., 1907-08; R. Ch. S. Mary-the-Virg., San Francisco, Cal., 1908-09; Chapl. Metropolitan Hosp. and Work House, Blackwell's Is., N. Y. C., 1909-11; Ch. Adv., San Francisco, Cal., 1911-14; R. S. John's Ch., Petaluma, Cal., 1914-18. Alter. Gen. Conv., 1916.
- DODD, Rollin** (N. Y.), 121 W. 91st St., N. Y. C.—Cur. S. Agnes Chap., Trin. Par., N. Y. C., 1917—; Whit. Coll., B.S., 1906; G. T. S., 1909; Thrs. Coll., Columb. Un., A.M., and Master's Diploma in Rel. Educ., 1917. D—1909, P—1910. Bp. J. D. Morrison. m. Jessie H. Beajon, Ridgefield, N. J., 1914. F. Mssy., Two Harbors, Minn., 1909-10; R. S. James Ch., Ridgefield, N. J., and Chap. of Nativ., Fairview, N. J.,



- 1910-14; R. S. Alb. Ch., Brooklyn, N. Y., 1914-16; Curate Ch. of Transfig., N. Y. C., 1916-17. Author: "Vigil of Easter Eve," 1914; "The Church Cathecism Self Explained," 1916 (Amer. Ch. Pub.).
- DODGE, Andrew Orin** (Sp.), Harrisburg, Ill.—P-in-C. S. Phillips and Asst. Archd. Dio. Springfield.—b. Escatawpa, Miss., Oct. 3, 1882; s. Orin Carroll Dodge and Linna (Elder). Pub. Schs. Miss. and Ala.; St. Thomas, Villanova, Pa., B.A.; Collegio International Agostinigo, Rome, Italy. P—1913, D—1914, Rome. Received into Epis. Ch., 1920, Bp. Beecher, m. (1) Ellen Veronica Pritchard, 1920; (2) Kathryn Teresa Eid, 1923; Mssy. Dio. Ore., 1923.\*
- DODGE, Arthur C.** (L. A.), La Crescenta, Cal.—D-in-C. S. Luke Mssn., Aug., 1926.—V. T. S.\*
- DODSHON, Joseph Henry** (S. O.), 517 Adair Ave., Zanesville, O.—Archd. of Southern Ohio.—L. C. M. London, Eng., Col. of Music, F. G. C. M. (Fellow Guild of Church Musicians), Mus. Doc., London. D—1896, P—1898, Bp. Talbot, m. Caronette Porter, 1913. F. Mssy. Douglas and Lusk, Wyo.; R. S. Joh. Ch., Grand Haven; R. Ch. Gd. Shpd., 1904; Archd. West Mich., 1905-06; Loc. Ten. Cath., Gibraltar, Spain, 1907. Author: Booklets on "The League of Nations," and "Prayers for the Home"; "Does God Answer Our Prayers?"
- DOGGETT, Walton Hall**, Framingham Center, Mass.—R. S. John. Ch., and S. Paul Ch., Hopkinton, Mass., 1924.—b. Utica, N. Y., Aug. 30, 1867; s. Charles Seymour Doggett and Margaret Bowers (Hall). Un. Wyo., 1893-94; G. T. S., 1895-97; Colmb. Un., 1897-99; Un. Theol. Sem., 1897-99. D—1897, Bp. Capers; P—1899, Bp. Talbot, m. Evelina Porter, Morristown, N. J., June 9, 1898. F. S. Joh. Ch., Broken Bow, Neb., 1900-02; S. Luke Ch., Vernon, Cal., 1902-04; Ch. All Ang., Garvanza, Cal., 1902-04; R. Ch. Epiph., Los Angeles, Cal., 1904-07; R. S. Mark Ch., Durango, Colo.; Archd. Dio. W. Colo., 1908-10; Archd. Grand River, Colo., 1910-11; R. S. Pet. Ch., Denver, Colo., 1911-14. Pres. S. S. Com., Dio. Los Angeles, 1904-07; Pres. S. S. Com., Juris. West. Colo., 1908-11; Exam. Chpl., 1908-11; Stndg. Com., 1910-11; Chrmn. Do. and For. Mssn. Com., Dio. Colo., 1912-14; M-in-C. S. Ann's Ch., North Billerica, S. Luke's Mssn. E. Billerica, and S. Alban Mssn., N. Chelmsford, Mass., 1916-20; R. Ch. Gd. Shpd., Dedham, Mass., 1920-24.
- DOHERTY, Richard Bransby** (S. F.), North Bay Shore Drive, at 16th St., Miami, Fla.—First Asst., Trin. Ch., 1926.—b. Watertown, S. D., July 31, 1891; s. Rev. Richard M. Doherty and Edith J. (Burnand). Brown Coll. Prep., Phila., Pa.; Carleton Coll., Northfield, Minn., B.A., 1912-16; Sea, 1916-19; Harv., 1921-22; Union Un., 1922-23. D—1919; Bp. McElwain, P—1921, Bp. Manning. F. Mssn. Pine Island; Mssny. S. Gabriel Ch., Marion, Mass., 1920-21.
- DOHERTY, Richard M.** (Pa.), Marcus Hook, Pa.—R. S. Martin Ch.—b. Winwood, Pa., July 31, 1891; s. Rev. Richard Martin Doherty and Bella L. Doherty. Brown Coll. Prep., Phila., Pa.; Carleton Coll., B.A.; Sea. Div. Sch., 1919. D—1919, Bp. McElwain. F. M-in-C. Gr. Ch., Pine Island, Minn., 1919-20; Cur. Gr. Ch., Grand Rapids, Mich., 1920.—\*
- DONALDSON, Thomas** (S. O.), Chillicothe, O.—R. S. Paul Ch., May, 1926.—b. Elk Ridge, Md., Feb. 9, 1889; s. Frederick Brune Donaldson and Sophie Augusta (Donaldson). Marston Un.; Mt. Vernon Coll. Inst.; G. T. S. D—1918, P—1919, Bp. Murray, m. Mary Randolph Harrison, June, 1920. F. Vic. Chap. the Redeem., Baltimore, Md., 1919-22. R. Chr. Ch., Peters Par., Easton, Md., 1922-26.
- DONAGHAY, Percy Lowry** (Del.), S. Anne's Rectory, Middletown, Del.—R. S. Anne Par., 1908.—b. Allegheny City, Pa. U. P. Sem., 1892-93; Park Inst., 1894-96; Nash. Theol. Sem., B.D., 1897-1900. D—1900, P—1900, Bp. Nicholson. F. R. Ch. Our Sav., Du Bois, Pa., 1901-05; R. S. Mary Ch., Charleroi, Pa., 1905-08. Del. Prov. Syn., Pittsburgh, Pa., 1914; Dep. Gen. Conv., 1916, 19; Alt. Dep., 1922; Del. to Syns., Norfolk, Va., Baltimore, Md., Wilmington, Del., Washington, D. C.; Mem. Natl. Geog. Soc., 1906; Mem. Theta Chi Frat.; Secy. The Peninsula Summer School, 1918.—32 deg. Mason. Mem. J. D. L. B., 1917. Author: "A History of Old St. Anne's Parish"; Newspaper Articles; Contributor to "Motor Travel" and var. Magazines. Pub. Priv.
- DONNELL, John Christfield** (Okla.), 1231 E. 9th St., Okmulgee, Okla.—R. Ch. of Redeem., Feb., 1924.—b. Sigourney, Ia., Sept. 16, 1883; s. John Alexander Donnell and Susie (Hogan). Los Angeles H. Sch.; Trin. Sch., N. Y. C.; Hob., B.A., 1910; Gen. Theol. Sem., 1913. D—1913, Bp. Greer; P—1913, Bp. Burch, m. Barbara E. Wiley, Jan. 17, 1916. F. R. S. Thos. Ch., Newark, N. J.
- DONOVAN, Herbert Alcorn** (Pa.), St. John's Sch., Cape Mount, Liberia, W. Africa.—Prin. St. John's Sch., Oct., 1923.—b. Philadelphia, Pa., 1896; s. Thomas Jefferson Donovan and Jane Elizabeth (Alcorn). Temple Un.; S. Stph. Coll.; Va. Theol. Sem. D—1923, Bp. Garland; P—Aug., 1923, Bp. Rhinelander. Del. Gen. Conv., 1925.
- DOOLITTLE, Edward Burdick** (C. N. Y.), Brownville, N. Y.—R. S. Paul Ch., Brownville, N. Y., Mssy-in-C. All SS. Ch., Dexter, N. Y., and Olin Mem. Chap., Glen Park, N. Y., 1914.—S. Andr. Div. Sch. D—1893, P—1895, Bp. Huntington, m. Mrs. Lena L. Norwood, Aug., 1925. F. Mssy. Chr. Ch., Bridgewater, S. Joh. Ch., Clayville, N. Y., Mssy. S. Tim. Ch., Brookfield, 1893-96; S. Matt. Ch., Horsehead, and S. John. Ch., Big Flats, N. Y., 1896-98; R. Trin. Ch., Lowville, N. Y., 1898-1906; R. S. Paul Ch., Holland Patent, N. Y., and M-in-C. S. Andr. Ch., Trenton, N. Y., 1906-07; R. S. Joh. Ch., Marcellus, N. Y., 1907-14.
- DOOMAN, Isaac** (Kyo.), 105 Pinehurst Ave., New York.—b. Oromioh, Persia, Dec. 22, 1857. G. T. S., 1886. D—1886, P—1887, Bp. H. C. Potter. Mssy. Japan, 1887. Author: "Ancient Religions" (4 Vols. Japanese); "Japan, Its History, Civilization"; "Omar Khayyam in English Rhyme"; "A Missionary's Life in the Land of the Gods" (Richard Badger, Boston, 1914); "A Map of Life, a Broad Survey of the Realm of Human Knowledge Here and Hereafter."\*
- DOORLY, Martin Edward** (Mil.), 980 Memorial Drive (St. Francis House), Cambridge, Mass.—Offic. Boston, Mass., Licensed to Dio. Mass., under auspices, S. S. J. E., 1924.—b. Trinidad, B. W. I., Jan. 11, 1879; s. Wiltshire Stokely Doorly (Hon. Can. Cathd. Port of Spain), and Jane Cumming (Driggs). Queen's Royal Coll., Port of Spain, Trinidad, 1899-1902. B.A., Selwyn Coll., Cambridge, Eng., 3rd Class. History, Tripos, 1902; Ely Theol. Coll., 1902-03. D—1903, P—1904, Bp. London, Eng.
- DORRANCE, Samuel Martin** (L. I.), 131 Clinton St., Brooklyn, N. Y.—R. S. Ann's Ch., Oct., 1926.—b. Providence, R. I., 1882; s. Samuel Richmond Dorrance and Alice (Richmond). Harv. Coll., A.B., 1905; Epis. Theol. Sch., B.D., 1908. D—1908, Bp. McVickar; P—1908, Bp. Scadding, m. Sarah Weed, Flushing, L. I., 1915. F. Mssy-in-C. Trin. Ch., Ashland, Ore., 1908-11; R. S. Geo. Ch., Central Falls, R. I., 1911-17; Chpl. Jefferson Barracks, Mo., Jan., 1918-June, 1918; Post Chpl., Jefferson Barracks, June, 1918-Apr., 1919. Vic. Ch. of Ho. Trin., S. Jas., Par., N. Y., 1919-26. Dep. Gen. Conv., 1916; Gen. Secy. Ch. Congress, 1921.—
- DORSET, Frederick W. B.**, Holy Trinity Rectory, Melbourne, Fla.—R. Ch. Ho. Trin., 1922.—b. Bahama Islands, B. W. I., Jan. 5, 1869; s. Joseph D. Dorset and Laura (Nairn). Dur. Eng., L.Th., 1892; F. R. G. S., and M. A. S. London, 1898. D—1892, P—1893, Bp. W. P. Guiana, m. Maude Tarilton, Barbados, B. W. I., May, 1894. F. Cur. Cath., Brit. Guiana; Georgetown, Demerara, Brit. Guiana, 1892-96; R. S. Andr. Ch., Grenada, B. W. I., 1898-10; R. Ch. Our Sav., Montoursville, Pa., 1910-11; R. S. Mary Ch., Williamsport, Pa., 1911-12; R. All SS. Ch., Paradise, Pa., 1912-15; R. Ch. Atone., Augusta, Ga., 1915-22.\*
- DORWART, George Metzgar** (N'k), Carmel, Cal.—Non-Par.—b. Lancaster, Pa., June 5, 1867; s. Martin Dorwart and Wilhelmina (Dellet). Frank. and Marsh., B.A., 1886; M.A., 1889. G.

- T. S. D.—1889, P.—1890, Bp. Howe. m. Grace Sydney Darling, Brooklyn, N. Y., Apr. 29, 1914. F. M-in-C. S. Phil. Ch., Summit Hill, and Trin. Ch., Lansford, Pa., 1889-91; R. Ch. Ho. Commun., Paterson, N. J., 1891-14.
- DORWART, William** (Har.), Newport, Pa.—Mssy. Ch. Nativ., Newport, S. Stph. Ch., Thompsonstown, S. Albert's Ch., Duncannon, Pa., 1891—, b. Lancaster, Pa., July 20, 1864; s. Martin Dorwart and Wilhelmina (Dellet). S. Stph., B. A., 1887; G. T. S., 1890. D.—1890, P.—1890, Bp. Rulison. m. Katherine E. Marks, Lancaster, Pa., Jan. 7, 1891. F. R. Trin. Ch., Steelton, Pa., 1890-91. Asst. Secy. Dio., Exam. Chpl., Secy. and Treas., Archd., Harrisburg, Pa., 15 years; Archd., Harrisburg, 1916—.
- DOSWELL, Menard**, 325 Market St., Jacksonville, Fla.—R. S. Ino. Church, Jacksonville, Fla., 1924—, b. New Orleans, La., Sept. 24, 1892; s. Menard Doswell and Emma (Belknap). Tulane Un., B.A., 1912; Va. Theol. Sem., 1915. D.—1915, P.—1916, Bp. Sessums, m. Zoe Louise Hann, Biloxi, Miss., Jan. 5, 1916. F. P-in-C. Tr. Ch., Crowley, La., and adjoining Mssn., 1915-17; R. S. Geo. Ch., New Orleans, La., 1917-24. Dep. Gen. Conv., 1919, 1925. Examining Chaplain; Ed. Relig. Educ.; Dioc. Fla.
- DOTTEN, Milton Church** (L. A.), 117 Bellefontain St., Pasadena, Cal.—Retired, 1916—; Dir. Ch. Exten. Soc. b. Eastport, Me., Oct. 12, 1848; s. James Dotten and Sarah Rebecca (Knowles). Flushing Inst.; Heid., Ger., Ph.D., 1873; G. T. S., 1878. D.—1876, Bp. McLaren; P.—1880, Bp. Harris. m. Mary Justina Post, June 21, 1883. F. P-in-C. Chapel of Atonement, N. Y. C., 1876-79; R. Emman. Ch., Detroit, 1880-84; S. Luke's Ch., Saranac Lake, N. Y., 1885-90; R. All SS., Riverside, Cal., 1892-1918. Pres. Stndg. Com., 1916-24.
- DOTY, J. Lamb, O. G. S.** (Hon.), The Rectory, Hilo, Hawaii.—R. Ch. of the Holy Apostles, 1918—. Superior, Order of the Gd. Samaritan, Apr., 1926—. b. Brooklyn, N. Y., May 11, 1869; s. Clarence S. Doty and Amanda Wallace (Lamb). Hiekle Acad.; Spencerian Coll.; Colmb. Law Sch.; Studied under Bp. of Los Angeles. D.—1913, P.—1916, Bp. of Los Angeles. m. Maeva Raoul, Feb. 22, 1895.
- DOTY, Walter Pettit** (Cal.), 175 Hudson St., Redwood City, Cal.—Pastor, S. Pet. Ch., May, 1926—. b. Eureka, Utah, Sept. 24, 1898; s. Claude Wharton Doty and Stella May (Pettit). Trin. Parish Chap. Sch.; Colomb.; Nash.; Ch. Div. Sch. Pac. D—May, 1926, Bp. E. L. Parsons. m. Adelaide Anna Margaret Gerend, Sept. 6, 1923.
- DOUBS, Richard M.**, 234 E. 60th St., New York.—F. R. S. Paul Ch., Minersville, Pa.\*
- DOUD, LeRoy Wells** (San J.), Jackson, Tenn.—R. S. Luke Ch., 1923—. s. Albert M. Doud and Mary Elizabeth (Matthews). Oskaloosa, B.A., 1910; Camb. Un., Ph.D., 1915. D—1911, P—1912, Bp. Beecher. m. Edith Harsfall, Little Rock, Ark., 1907. F. Callaway, Neb., 1911; Del. Kan. to Prov. Syn., 1913-14; S. Andr. Ch., Ft. Scott, Kan., 1914; Monticello, Fla., 1915-17; R. S. Paul Mem. Ch., San Antonio, Tex., 1917-19; R. S. Luke Ch., Live Oak, Fla., 1919—, Mem. Soc. Com., Kan.; Mem. Soc. Serv. Com., Dio. Fla.; Alt. Gen. Conv., Fla., 1916. Appointed Speaker National Security League, 1925; Appointed 1st Lt. Tenn. Natl. Guard, 1924; Colonel, 1926. Mem. U. S. Infantry Assn.; Mem. U. S. Reserve Assn.
- DOUGHERTY, George Pryor** (N'k), 74 Park Ave., Glen Ridge, N. J.—R. Chr. Ch., Bloomfield and Glen Ridge, N. J., 1921—. b. Bordenstown, N. J., Jan. 24, 1880; s. George S. Dougherty and Sarah Amelia (Kessler). Pub. and Priv. Sch.; Tayler Un., Ph.B.; Drew, B.D. D—1921, P—1921, Bp. Lines. m. Bertha Grace Hurlbut, 1906. F. seventeen years Min. Meth. Epis. Ch.\*
- DOUGHTY, Addison T.** (N'k), 352 13th Ave., Newark, N. J.—P-in-C. S. Alban's Ch., and S. Georges Ch., Newark, N. J., 1921—. b. Jeffersonville, N. Y., Nov. 2, 1879; s. Elisha C. Doughty and Roxanna (Kessler). Un. Pa. D—1915, Bp. Chas. T. Olmsted; P—1917, Bp. Chas. Fiske. m. Maud E. F. Hoyt, 1913. F. R. Gr. Ch., Waverly, N. Y.; R. Calv. Ch., Homer, N. Y.
- DOUGLAS, Charles Malcolm** (N'k), Short Hills, N. J.—R. Chr. Ch., Short Hills, N. J.—, Leh., B.A., 1893; G. T. S., B.D., 1899. D— and P—1898, Bp. Starkey. F. Asst. S. Jas. Ch. (1900) and Gr. Ch., New York City, 1903.\*
- DOUGLAS, Charles Winfred** (F. L.), Camp Neosho, Evergreen, Colo.; Off., 127 W. 87th St., N. Y. C.—Non-Par. and Hon. Can. S. Paul Cath., Fond du Lac, Wis., 1907—. Choirmast. Community of S. Mary—, b. Oswego, N. Y., Feb. 15, 1867; s. Virgil Chittenden Douglas and Caroline (Church), Syracuse Un., B.M., 1891; S. Andr. Div. Sch., 1894; Matth. Hall, 1898-99; Mus. Doc., Nash., 1917. D—1893, Bp. Huntington; P—1899, Bp. Spalding. m. Mary Josepha Williams, Denver, Colo., June 22, 1896. F. Cur. Ch. Redeem., N. Y., 1894; Minor Can. S. Joh. Cath., Denver, Colo., 1894-97; Assoc. Mssn. Transfig., Evergreen, Colo., 1897-1907; Stud. Eecl. Music, 1905-06; Canon Residentiary S. Pauls Cath., Fond du Lac, 1908-11; Spec. Lectures Plain Chant, G. T. S., 1915-17; Musical Editor New Hymnal, 1917-20. Author: S. Dunstan Edition Plain Chant (H. W. Gray Co.); "The Ordinary and Canon of the Mass, with the Holy Chant" (\$5.00); "The Saint Dunstan Psalter" (\$1.00); Missa Marialis, Missa Penitentialis, Missa Paschalis, Missa de Angelis, Modern Notation, 10 Masses in Plain Chant Notation; Merbecke's Communion Service, Missa Simplex, Cantica Eucharistica; The Order of Matins According to the Use of Community of S. Mary (Pub. by the Community S. Mary); The Canticles at Evensong (50c); The Ceremonial Noted; "Compline, with the Plain-song;" "A Cappella Choruses from the Russian Liturgy" (H. W. Gray Co.); "Spanish Sacred Motets" (Oliver Ditson).
- DOUGLAS, D. D.** (W. M.), Holland, Mich.—P-in-C. Grace Ch.—.
- DOUGLAS, George William** (N. Y.), 903 Park Ave., N. Y. C.—Hon. Canon Cathd. S. John the Divine, 1918—. Lectr. Un. Theol. Sem., N. Y., 1916— and Spec. Preacher Ch. Belov. Discip., N. Y.; Hon. Canon, 1919—. b. 42 Barclay St., N. Y. C., July 8, 1850; s. William Bradley Douglas and Charlotte Cornelia Dickinson (Ferris). S. Paul's Sch., Concord, N. H.; Trin., B. A., 1871, M.A., 1874, D.D., 1895; Oxford, Germany and England. Hob. Coll., S.T.D., 1885; Un. So., D.D., 1899; G. T. S., 1874. D—1874, P—1878, Bp. Ho. Potter. m. Cornelia de Koven Dickey, N. Y. C., Sept. 3, 1884. F. Asst. Calv. Ch., N. Y. C., 1877; Asst. Trin. Par., N. Y. C., 1879-86; R. S. Joh. Ch., Washington, D. C., 1889-92, also Trustee and First Dean Washington Cathd. St. Peter & St. Paul; R. Trin. Ch., New Haven, Conn., 1895-98; Select Preacher Gr. Ch., N. Y. C., 1898-04; Can. Cath. S. Joh. the Div., N. Y. C., 1904-13; Lectr. on Spec. Foundations on "Christian Unity," Un. Theol. Sem., and Exam. Chpl., Dio. N. Y., 1914-16; Lectr. on Preaching, Phil. Div. Sch., 1916-17. Author: "Sermons Preached in St. John's Church, Washington," 1893; "Prayers for Children," 1894; "Hints to Sunday School Teachers," 1894; "Essays in Appreciation," "Advent Addresses at the Cathedral of St. John the Divine, 1917"; "Spiritual Healing and the Holy Communion"; Sermons, Addresses and Magazine Articles.
- DOUGLAS, John Smallwood** (Ky.), 119 W. Kentucky St., Louisville, Ky.—R. S. Andr. Ch., Louisville, 1916—. Va. Theol. Sem. D—1894, P—1895, Bp. Whittle. m. Elizabeth McCauley, 1897. F. R. Luray Par., Va., 1894-97; R. Lunenburg Par., 1897-99; R. Norbourne Par., W. Va., 1899. Stndg. Com. W. Va., 1902-11; Dep. Gen. Conv., 1910, 13, 19, 22, 25; R. Huntington, W. Va., 1911; Mem. Stndg. Com. Dio. Ky., 1917—.
- DOUGLASS, S. Hiram Kennedy** (M.), 231 E. Grand Blvd., Detroit, Mich.—R. Ch. Messiah, 1926—. b. Florence, Ala., Aug. 21, 1893; s. James Josephus Douglas and Mary Sue (Brooks). State Nor. Coll., Florence, Ala., 1915; Un. So., B.A.; Koble Coll., Oxford, Eng. B. Litt. D—1921, P—1922, Bp. Mikell. F. Chpl. Ch., Fort Derring, Ga., 1921-22; Asst. S. Luke's Ch.,

- Atlanta, Ga., 1922-23; R. S. Peters Ch., Columbia, Tenn., 1923-26.
- DOUSE, Edward (W.)**, 5 Vinson St. N. W., Tennallytown, Washington, D. C.—Vic. S. Geo. Chap., S. Columbia's Par., 1906—, and Vic. S. Joh. Chap., Georgetown Par., 1907—, b. St. Ann, Jamaica, B. W. I., Dec. 26, 1869; s. Rev. Daniel Britton Douse and Mary Isabel (Harker). Harv. Un.: Kingston, Jamaica, B. W. I. D—1906, P—1907, Bp. Satterlee.\*
- DOUTHWAITE, Asher Brown Cyril (C. N. Y.)**, 1468 S. State St., Syracuse, N. Y.—R. All SS. Ch., S. Salina St., Apr., 1926—, b. Scarborough, Yorkshire, Eng., Dec. 30, 1893; s. George William Douthwaite and Sarah Jane (Brown). St. Martin's, Scarborough; Sask., Can., B.A.; Emmanuel, Sask., L.Th. D—1919, P—1920, Bp. J. A. Newnham, Sask. m. Elizabeth Nott Humphrey, Jan. 9, 1919.
- DOW, Dwight Howard (Neb.)**, 1222 J St., Lincoln, Neb.—R. Ho. Trin. Par., 1923. b. Hartford, Conn., Sept. 16, 1886; s. Dighton Hammond Dow and Anne Fenner (Dow). Pub. Sch., Denver, Colo., and Worcester, Mass.; Marietta Coll., and Un. Neb.; Atlanta Theo. Sem., B.D., 1910, D—1913, Bp. Olmsted; P—1915, Bp. Thurston (for Bp. Colo.), m. Nathalie Sylvia Hunnicutt, 1912, F. S. Pet. Ch., Walsenburg, Colo., 1913-15; R. S. Andr. Ch., La Junta, Colo., 1915-18; Secy. S. Deany, Dio. Colo., 1915; Mem. Dio. Bd. Mssns., 1917; Cur. S. Mary Ch., Salamanca, N. Y., 1918-19; R. Chr. Ch., Temple, Tex., 1919-22; Dean N. W. Conv. Dio. Tex., 1922; Chmn. Dio. Com. Pag. and Rel. Drama, Tex., 1922; Ch. Epiph., Colo. Springs, 1922-23; Chapl. Actors Ch. Alliance. Alt. Dep. Gen. Conv., Dio. Neb., 1925; Dep. Prov. Syn. of N. W.; Exam. Chapl. to Bp. of Neb., 1925-26.
- DOW, George Worthington (W.)**, 1701 Oregon Ave., N. W., Washington, D. C.—Supt. Episc. City Mssns., Sept., 1924—, b. Brooklyn, N. Y., Nov. 19, 1866; s. Josiah Dow and Kate Wilhams (Downing). Rens. Poly. Inst., 1899; Sea., 1916, D—1916, Bp. McElwain; P—1917, Bp. Johnson, Act. Bp. S. D. m. (1) Alice Maud Osborne, Brooklyn, N. Y., May 6, 1896; (2) Leila Eileen Joyce, West Hoboken, N. J., Apr. 23, 1910, F. Lay-Mssy-in-C. Hurley, Farker, Dell Rapids, S. D., 1911-13; Mssy. P-in-C. Morbridge, Selby, Lemmon, McIntosh, Dupree, Ipswich and Pts. W. of Aberdeen in S. D.; R. Geth. Ch., Appleton, and Gr. Ch., Montevideo, Mech. Draughtsman, Southwark Friddle Machine Co., Wm. Cramp & Sons, S. & E. B. Co., Philadelphia, Sterling Company, Barberton, O. Lay-R., Kittrell, N. C., 1905-10. R. Trin. Par. Washington, D. C.
- DOW, Richard W. (N. H.)**, Concord, N. H.—Retired, 1924—, b. Brooklyn, N. Y., Oct. 12, 1856; s. George Worthington Dow and Anna Deboise (Prince). Brooklyn Inst.; G. T. S. D—1893, Bp. Potter; P—1894, Bp. Niles. F. S. Stph. Ch., Pittsfield, N. H., 1893-94; Mssy-at-large, N. H., 1894-1905; Secy. Dio. N. H., 1907-16; Fin. Secy. Dio., 1900-04; P-in-C. S. Luke Chap., Concord, N. H., 1905-15. R. S. Luke Ch., Charlestown, N. H., 1916-24.
- DOWDELL, Charles Alfred (W. N. Y.)**, St. Luke's Home, Phoenix, Ariz.—Non-Par., 1925—, b. Dexter, N. Y., May 20, 1880; s. Hiram Lawrence Dowdell and Emma (Landon). Pub. Sch.; Keuka Coll., B.S., 1902; De Lancey Div. Sch., 1918, D—1918, Bp. Courtney; P—1919, Bp. Brent. F. R. S. Pet. Mem. Ch., Danville, N. Y., 1919-25.
- DOWDELL, Victor Lyle (W. N. Y.)**, 16 W. Second St., Corning, N. Y.—Cur. Chr. Ch., Feb., 1926—, b. Dexter, N. Y., June 12, 1897; s. Hiram Lawrence Dowdell and Emma (Landon). Watertown H. Sch.; Hob. Coll., A.B.; Cornell, 2 yrs.; G. T. S., 1924, D—Apr., 1924, Bp. C. Fiske; P—Dec., 1924, Bp. E. H. Coley.
- DOWDELL, Cretus Atwell (O.)**, Ashtabula, O.—R. S. Pet. Ch., Ashtabula, O.—Dennison Un., B.A., 1898, D—1903, P—1904, Bp. Peterkin. F. R. Sistersville, W. Va.; R. Ch. Redeem. and Ch. S. Dav., Lorain, O.
- DOWIE, Alexander John Gladstone (Be.)**, White Haven, Pa.—R. S. Paul Ch., White Haven and S. David, Sandy Valley, Pa., June, 1926—, b. Sydney, Australia; s. John Alexander Dowie and Jane Dowie. Evanston Aca.; Harvard Sch., Chicago; Un. Chicago, A.B., 1900; J. D., 1903, D—1912; P—1913, Bp. Toll. F. Asst. S. Paul Ch., Chicago; R. Ch. Covenant, Junction City, Kan.; R. S. Luke Ch., Monrovia, Cal.; R. Ho. Spirit Ch., Gallup, N. Mex., 1921; P-in-C. Chr. Ch., Tamaqua, Pa.\*
- DOWLING, Gasherie DeWitt (Ma.)**, 928 East 4th St. So., Boston, Mass.—Vic. Ch. Redeem., 1922—, b. Woodside, N. J., Aug. 26, 1870; s. Joseph Ivimey Dowling and Mary Jane (Sheppard). Br. B.A., 1896; Tenn., D.D., 1910; Pr. Soph. Declam., 1904; Phila. Div. Sch., 1899, D—1899, P—1900, Bp. Whitaker, m. Sara Adele Neill, F. Asst. Calv. Ch., Germantown, Phila., Pa., 1899; M-in-C. Epiph. Chap., 1899-1901; R. S. Luke Ch., Hot Springs, Ark., 1901-04; R. Trin. Ch., Davenport, Ia., 1904-09; M-in-C. Chr. Ch., same city, 1904-09; Dean Cedar Rapids Deanery, 1906-09; Chapl. Iowa Soc. Sons of Rev., 1908-09; Dean Geth. Cath., Fargo, N. Dak., 1909-15; R. Chr. Ch., Pittsford, N. Y., 1915-18; R. S. Joh. Ch., Wellsville, N. Y., 1918-20; R. S. Joh. Ch., Warehouse Point, Conn., 1920-22.
- DOWLING, George Thomas (N'k)**, 125 Rutledge Ave., East Orange, N. J.—Non-Par.—Colg. A.M. D.D. D—1895, P—1895, Bp. Lawrence, F. R. Trin. Ch., Toledo, O., 1896-99; R. Chr. Ch., Los Angeles, Cal., 1899-1905; R. S. Jas. Ch., Brooklyn, 1906-08; R. Emer., 1908. Author: "The Wreckers: A Social Study" (Lippincott, 1886, \$1.50); "Saturday Night Sermons" (Whitaker, 1904, \$1.00); "The Rich Man's Poverty and the Poor Man's Wealth," 1918. (Churchman Co., N. Y., \$1.00).\*
- DOWNES, William Philip**, Windsor Locks, Conn.—P-in-C. S. Paul's—, Epis. Theol. Sch., B.D., 1899, D—1899, Bp. Neely; P—1900, Bp. Vincent, m. Harriet Louise (Street), F. Cur. S. Paul Par., Chillicothe, O., 1899-1900; Cur. Trin. Par., New Haven, Conn., 1900-14; R. Trin. Ch., Bristol, Conn.; Secy. Bd. Rel. Educ., Conn., 1910. Editor "Knights of Washington," 1914.\*
- DOWMAN, John Yates (Va.)**, 610 W. Grace St., Richmond, Va.—R. Henrico Par., Richmond, Va.—Theol. Sem., Va., 1882, W. and L., D.D., 1908, D—1882, Bp. Whittle, P—1883, Bp. Peterkin, F. R. S. Joh. and S. Dav. Pars., 1882-85; Asst. Ch. Epiph., Danville, 1885-87; Chr. Ch., Greenville, S. C., 1888-89; R. All SS. Ch., Richmond, Va., 1889.
- DOWS, Henry Ammi (N. Y.)**, 25 Ft. Washington Ave., N. Y. City.—Chapl. House of Annunc., 1893—, b. N. Y. City, Dec. 1, 1841; s. Ammi Downs and Lene Eliza (Wilbor). Polytechnic Inst., Brooklyn; Colmb. Coll., B.A., 1862; M.A., 1869; G. T. S. D—1869, P—1870, Bp. Littlejohn, m. Emily Annie Ostrom, 1872, F. Fndr. and R. S. Barn. Ch., Brooklyn, N. Y.; Asst. Ch. Redeem., N. Y. City, 1883. Author: "An Essay on Preaching Without Notes" (1880).\*
- DOWTY, William Edmund**, 12 Clinton St., Central Falls, R. I.—R. S. George's Ch.—, b. Fall River, Mass.; s. William Edmund Dowty and Mary Ann (Whitehead), B. M. C. Durfee High Sch.; Harv., A.B., 1897; Camb., B.D., 1902, D—1901, P—1902, Bp. Lawrence, m. (1) Nellie Lambert, 1903; (2) Jean (Lambert) Lincoln, 1922, F. Asst. Emman. Ch., Boston, Mass.; R. S. Paul Ch., Malden, Mass.; Dean All SS. Cathd., Spokane, Wash., 1922.\*
- DOYLE, John (Pa.)**, Pottstown, Pa.—R. Chr. Ch., 1924—, b. Philadelphia, Pa., March 12, 1895; s. Thomas Doyle and Charlotte Catharine (Rodgers). Brown Prep.; Swarthmore Coll.; Phila. Div. Sch.; S. T. B., 1923, D—1923, P—1923, Bp. Garland, m. Jeanette Dell, June 30, 1923.
- DRAKE, Archie I., Jr. (Er.)**, 175 Ninth Ave., New York—.\*
- DRAKE, Frank Edward (Minn.)**, Albert Lea, Minn.—R. Christ Ch., 1925—, D—1904, P—1905, Bp. T. N. Morrison, Ia., F. Albia, Ia., 1904; R. S. Mark Ch., Fort Dodge, Ia.\*
- DRANE, Frederick Blount (Alas.)**, Edenton, N. C.—Non-Par.—, b. Edenton, N. C., August 1, 1890; s. Rev. Robert Brent Drane and Maria Louisa Warren (Skinner). Trin. Sch., Choco-

- winity, N. C.; Un. N. C., B.A., 1912; G. T. S., 1915. D—1915, Bp. Darst; E. Car. P—1916, Bp. Rowe, Alaska, m. Rebecca B. Wood, Edenton, N. C., Sept. 1925. F. Mssy. Tanama Valley, Alaska; Archd. Yukon, 1921-26 (resigned), ill health.
- DRANE, Robert Brent** (E. C.), Edenton, N. C.—R. S. Paul Par., Edenton, N. C., 1876—. b. Wilmington, N. C., Dec. 5, 1851; s. Robert Brent Drane and Catherine Caroline (Parker). S. Stph. Coll., B.A., 1872; G. T. S., 1875; Un. So., D.D. D—1875, P—1876, Bp. Atkinson. m. Maria L. W. Skinner, Edenton, N. C., Dec. 4, 1878. F. Asst. S. Jas. Ch., Wilmington, N. C., 1875-76; Exam. Chapl.; Pres. Council; Trustee S. Mary Sch.; Dept. Gen. Conv.; Del. Prov. Synod; Pres. Stndg. Com. Dio. E. Carolina.
- DRAPER, Frank Barnard** (Conn.), Fanwood, N. J.—Non-Par.—, b. N. Y. City, Nov. 10, 1859; s. George Barnard Draper and Lucy Blake (Goodhue). Colmb., A.B., 1880; G. T. S. D—1883, Bp. Seymour, P—1884, Bp. H. C. Potter, m. Isabel Mercien Coley, Emporia, Kan., Sept. 25, 1889. F. Cur. S. Mich. Ch., N. Y. City, 1883-86; Cur. S. Luke Ch., Beacon, N. Y., 1886-88; R. S. Andr. Ch., Emporia, Kan., 1888-89; R. All SS. Mem. Ch., New Milford, Conn., 1889-91, 1908-16.\*
- DRAY, Ernest** (Wyo.), London, Eng.—Sea., 1893. D—1893, Bp. Thomas; P—1894, Bp. Whipple. F. R. S. Clem. Ch., St. Paul, Minn., 1895-1910; Exam. Chapl., Wyo., 1910; Archd. Wyo., 1910-22; Del. Pan Anglican, 1908; Dep. Gen. Conv. 1913; S. P. G., 1923.\*
- DREW, Alaric James** (A.), St. Luke's Rectory, Cambridge, N. Y.—R. S. Luke Ch., Cambridge, 1918—. b. Moira, N. Y., Sept. 23, 1886; s. Carson Lorenzo Drew and Mary (Cox). S. Stph. Coll., 1906-08; Berk., 1913. D—1913, P—1914, Bp. R. H. Nelson, m. Beulah Agnes Smith, Apr. 20, 1908. F. Lay-Mssy-in-C. S. Paul Ch., Waddington, N. Y., 1906; Chr. Ch., Morristown, N. Y., 1908-10; Stud-in-C. Ch., S. Joh-the-Evang., Yalesville, Conn., 1910-13; R. Ch. Mess., Rensselaer, N. Y., 1913-18; P-in-C. S. Giles Ch., Castleton, N. Y., 1914-18. P-in-C. Emmam, Ch., Southern Pines, N. C., Dec., 1925-June, 1926. Secy. and Treas. Clericus of Albany and Troy, N. Y., 1917—. Secy. Archdeaconry of Troy, 1923-26. Worshipful Master, Cambridge Valley Lodge, No. 481, F. & A. M., Cambridge, N. Y., 1923.
- DREW, Charles Perren** (Ia.), 808 W. Main St., Marshalltown, Iowa.—R. S. Paul Ch., Feb., 1923—. b. England, 1862; s. Charles Drew and Harriett (Russ). Priv. Sch., England. D—1915, P—1916, Bp. Tyler, m. Emma Ruth Perren, May, 1901. F. R. Lakota, N. D., 1915-19; R. Langdon, N. D., 1919-20; R. Jamestown, N. D., June, 1920-Jan., 1923.
- DREW, Henry Lowndes** (N. Y.), Hotel Chelsea, 222 W. 23rd St., N. Y. C.—Assoc. Ch. of Ho. Communion, 1925—. S. Stph. Coll., B.A., 1900; M.A., 1904; G. T. S., 1903. D—1903, Bp. Coleman; P—1904, Bp. Adams. F. Asst. S. Ann's Ch., Annapolis, Md., 1904; R. S. Mary Ch., Denton, Md., 1904-05; Asst. Ch. Gd. Shpd., Brooklyn, N. Y., 1905-07; R. S. Mary Ch., Amtyville, N. Y., 1907-13; Asst. R. S. Stph., Sewickley, Pa., 1913-14; R. Ch. Gd. Shpd., Pittsburgh, Pa., 1914-20; R. S. John. Ch., Lancaster, Pa., 1920-25. Select Preacher at Trin. Ch., N. Y. C., summer, 1919.
- DREWRY, Benjamin F.** (Sw. V.), Rocky Mount, Franklin Co., Va.—Asst. Franklin Par., Franklin Co., Va.—.\*
- DROSTE, Johan Fredrick**, Box 168, Manati, Porto Rico.—P-in-C. Mssn. en El Coto (La Resurreccion), Manati, P. R., 1915—. b. Yselstein, Holland; s. Conrad Antonius Droste and Johanna (Ulrich). Pub. Sch., Holland; Utrecht and Neukirchen Sem., 1894. D—1908, Bp. Van Buren, P—1915, Bp. Colmore, m. Maria Helena Petronella Keyser, June 6, 1895. F. Fnded. Mssn. of La Resurreccion, 1913. Was Presbyterian Min. till 1907; Confirmed Aug. 25, 1907, Bp. Van Buren; looked after my plantation from 1909-13, and started Ch. of La Resurreccion; in 1917, part of property sold to Ed. of M. and "The New World School" started.
- DROWN, Edward Staples** (Ma.), 12 Phillips Place, Cambridge, Mass.—Prof. Sys. Div. Ep. Theol. Sch., Cambridge, Mass.—, b. New Haven, Conn., Dec. 21, 1861; s. Edward Livingston Drown and Rebecca (Staples). Harv., A.B., 1884; Trin., D.D., 1904; Ep. Theol. Sch., B.D., 1889. D—1889, P—1890, Bp. Paddock, m. Paulina Cony Allen, Cambridge, Mass., June 12, 1913. F. Instr. and Prof. Ep. Theol. Sch. Dep. Gen. Conv., 1913, 1916, 1925. Author: "The Apostles' Creed Today" (Macmillan Co., 1917); "God's Responsibility for the War" (Macmillan Co., 1918); "The Creative Christ."
- DROWNE, George Leonard**, Plainfield, Conn.—P-in-C. S. Paul's Ch.—, Brown Un.; Clark Un., A.M. D—1918, P—1919, Bp. Babcock.\*
- DRUMM, Clinton Durant** (N. Y.), Care Curtiss Engineering Corp., Garden City, N. Y.—Non-Par.—, S. Stph., A.B., 1903; A.M., 1906; Tahlman Fell.; G. T. S., 1906-07; S.T.B., 1907; Colmb. (P. Grad), 1907. D—1906, P—1907, Bp. Doane. F. M-in-C. S. Andr. Ch., Yaphank, L. I., 1904-06; Asst. Ch. Bel. Disc., N. Y., 1906-07; Asst. S. Joh. Ch., Wilmington, Del., 1907-09; R. Trin. Ch., Fishkill, N. Y.; R. S. Joh-the-Evang., Glenham, N. Y.\*
- DRURY, Samuel Smith** (N. H.), S. Paul's Sch., Concord, N. H.—R. S. Paul's Sch., Concord, N. H.—, b. Bristol, Rhode Island, Oct. 19, 1878; s. Samuel Smith Drury and Hannah Wheeler (Goodwin) Havy., B.A., D.D.; Trin., L.H.D.; Dartmouth and Williams Litt.D. D—1905, Bp. McVickar, P—1908, Bp. Brent, m. Cornelia Frothingham Wolcott, Apr. 18, 1911; F. R. S. Paul's Ch., Concord, N. H. Stndg. Com. N. H., 1911. Author: "The Thoughts of Youth" and "Backbone."
- DUBELL, Charles Bratten** (Pa.), 2650 North 9th St., Phil., Pa.—R. Mem. Ch. S. Simeon, 1923—. b. Wilmington, Del., Feb. 13, 1871; s. Charles Ellis DuBell and Margaretta (Bratten). Pub. Sch. Delaware; Un. Pa., 1890-91; S. Stph. Coll., 1893-97; G. T. S., 1898-99. D—1899, P—1901, Bp. Coleman, m. Ann Hunter Cllngan, Apr. 18, 1903. F. R. Chap. Gd. Shpd., Pitman, N. J., and Mssy-in-C. Stph. Ch., Mulica Hill, N. J.; Asst. Secy., Dio. N. J.; Secy. S. Sch., Com. Dio. N. J.; Chapl. 3rd Reg. N. G. N. J.; S. Matt. Ch., Wilmington, Del., 1899-1901; Asst. S. Jas. Ch., Phila., Pa., 1901-03; R. S. Thom. Ch., Glassboro, N. J., 1904-14; R. Ch. Our Merciful Sav., Penns Grove, N. J., 1915-21; S. Joh. Ch., Camden, N. J., 1921-23; Chapl. 29th Div. and 114th Infantry, 1923-24; U. S. Army, 29th Div., 54th Depot Brig., Ala., 1917; 58th Inf., 12th Machine Gun Batt., 54th Art., 110th Field Art.; 1st Div. Hdqrs. Army of Occupation, France, England and Germany to Oct.
- DU BOIS, Charles Wilson** (Cal.), 10 Old Mill, Mill Valley, Cal.—P-in-C. Our Sav. Ch., 1923—. b. Farley, Iowa, Nov. 5, 1865; s. James G. Du Bois and Mary E. (Crawford). Nash., B.D., 1890. D—1886, Bp. Berry, P—1890, Bp. Knight, m. Matilda A. Wiesinger, June 12, 1897. F. Mt. Clemens, Mich., 1890-93; S. Geo. Ch., Detroit, Mich., 1893-96; S. Luke Ch., Vancouver, Wash., 1896-1901; R. Gr. Ch., Toledo, O., 1901-04; R. S. Jude Ch., Fenton, Mich.; Mssy. in Northwest, 1906-11; Rural Dean, Chehalis, In-C. Mssy. Wk., S. W. Wash., Dio. Oly.; Mssy-in-C. S. Matt. Ch., Castle Rock, and S. Joh. Ch., Centralia, Wash.; Vic. S. Paul Chap., Butte, Mont.\*
- DUBOIS, Henry Ogden** (Pa.), 15 Claremont Ave., N. Y. City—Non-Par.—, b. Zanesville, O., March 27, 1855; s. George Washington DuBois and Maria Cox (McIlvaine). Trin. Coll., B.A., 1876, M.A., 1879. D—1880, P—1881, Bp. Stevens, m. Emily Stuart Meiersmith, Philadelphia, Pa., May 16, 1879. F. Asst. Ch. Transfig., Philadelphia, Pa., 1880-81; Asst. Ch. Asc., Philadelphia, Pa., 1881-87.
- DUBOSE, William Haskell**, Sewanee, Tenn.—Prof. Old Testament Lang. and Interpretation, Univ. So., Sewanee, Tenn., 1898—. b. Abbeville, S. C., May 17, 1870; s. William Porcher DuBose and Anne Peronneau. Un. So., M.A., 1891; Oxford Univ.; Theol. Dept. Un. So., 1898; V. T. S., D.D. D—1896, P—1898, Bp. Gailor, m. Deane Spencer, St. Louis, Mo., Sept. 21, 1896.

- DUBRAY, Joseph** (S.D.), Okreek, S. D.—Assoc. P. Calvary, Rosebud, Missn., 1923— b. Yankton Agency, 1872; s. Peter Dubray and (Wakan Maniwin). St. Paul Sch.; Hampton Inst., Va.; Theo. Sem., Alexandria, Va., 1916. D—1916, Bp. Tyler; P—1918, Bp. Burleson. m. Mary Placek, 1900. F. D-in-C. S. Mary & Gr. Chaps., Pine Ridge Missns., 1917-19; Supt. Priest, Lower Brule Missns., 1919-23.
- DUCK, Thomas** (At.), 686 Piedmont Ave., Atlanta, Ga.—In-C. Missns. Dalton, Toccoa, Mt. Airy, Clarkesville, Tallulah Falls and Alto, Ga., July, 1917— b. Hambridge, Somerset, Eng., Sept. 4, 1851; s. John Duck and Eliza (Tilley). Hob. Coll., Geneva, N. Y., A. B., 1878, M.A., 1881; G. T. S., 1882. D—1881, Bp. Seymour, P—1882, Bp. Ho. Potter, actg. for Bp. Seymour. m. Clara Mabel Badger, Penn Yan, N. Y., June 15, 1882. F. Mssy. Colo., 1882-85; R. S. Paul Ch., Havana, N. Y., 1885-87; Asst. S. Thom. Ch., Buffalo, N. Y., 1887-89; Mssy. Horseheads, Millport, and Big Flats, N. Y., 1889-92; R. Hammondspport, N. Y., 1892-02; R. Holley, N. Y., 1902-04; Theresa, Redwood and Alexandria Bay, N. Y., 1904-08; Toccoa, Ga., 1908-14; Gen. Mssy. Dio. of Atlanta, 1914-17. Pres. Diocn. Bd. Rel. Ed. Dio. Atlanta, 1916-19. Author: "The Apostles' Doctrine or The Faith Once Delivered" (Par. Leaflet Co., Hobart, Ind.)
- DUCKWORTH, Edmund**, 4946 Washington Ave., St. Louis, Mo.—R. Ch. Redeem.— D—1895, P—1896, Bp. Tuttle. F. Meth. Epis; R. S. Jas. Mem. Ch., St. Louis. Dep. Gen. Conv., 1904, 1907, 1910, 1916.\*
- DUDLEY, George Fiske** (W.), 3017 14th St. N. W., Washington, D. C.—R. S. Steph. Ch., Washington, D. C., 1893— b. Centerville, Ind., Sept. 25, 1868; s. William W. Dudley and Theresa (Fiske). Ken. Coll., B.A., 1888, M.A., 1893, D.D., 1921; Oxon., 1891-93. D—1890, P—1893, Bp. Paret. m. Mary Garnett Mitchell, Washington, D. C., April 4, 1894. F. Asst. S. Andr. Par., 1890-91. Mem. Exam. Chapl., 1901—; Mem. Stndg. Com., 1918—; Pres. Stndg. Com., 1920; Mem. Eccl. Court., 1907-14; Mem. Exec. Council, 1926—; Dep. Genl. Conv., 1925.
- du DOMAINE, Alfred Louis** (F. L.), 611 S. Main St., Waupaca, Wis.—R. S. Mark's Ch., 1923— b. London, England. s. Alfred Robert du Domaine and Ethel Julia (Barnes). Cavendish Coll., King Edward VI's Sch., Southampton, Eng.; Nash. Ho.; West. Theol. Sem. Intercolleg. Univ., London, Eng., B.D. D—1919, Bp. Griswold, P—1919, Bp. McCormick. F. Cur. S. Mark Ch., Evanston, Ill., Mar., 1919-June, 1919; R. S. Joh. Ch., Grand Haven, Mich., 1919-20; Vic. S. Kath. Ch., Owen, Wis., 1920-22; Mssy. Ashland Branch Sho Ry., 1922-23.
- DUE, Paul** (Lex.), 262 Mt. Airy Ave., Paris, Ky.—R. S. Pet. Ch., 1925— b. Charleston, S. C., April 13, 1898; s. Charles Otto Due and Rosa Carolyn (Harper). Charleston H. Sch.; Coll. of Charleston, A.B.; Va. Theol. Sem., E.D., 1922. D—1922, P—1923, Bp. Guerry. m. Elva Gert-rude Nase, 1922. F. R. S. Math. Ch., Darlington, S. C., 1923-25.
- DUER, Roy J.** (O.), Barberton, O.—In-C. S. Andrew's Ch.—\*
- DUFFIELD, Charles Wadsworth** (Ma.), 63 Pleasant St., Brookline, Mass.—R. Emer. S. Luke's Ch., Boston, Oct., 1924— Un. Pa., A.M.; Berk. D—1880, Bp. Huntington; P—1881, Bp. Pad-dock. F. R. S. Luke's Ch., Boston, Mass.
- DUFFIELD, Roy Farrel** (L. I.), Garden City, N. Y.—Can. Cath. Incar., Garden City, 1910— Archd. Queens and Nassau, N. Y., 1910— b. Block Island, R. I., July 25, 1877; s. Silas Brainerd Duffield and Eliza Payson (Shipman). Colmb. Un., B.A., 1900; G. T. S., 1903, B.D., 1909. D—1903, P—1904, Bp. Burgess. m. Jennie Louise Stratton, College Point, N. Y. C., Sept. 14, 1910. F. Chapl. Seamen's Ch. Inst., N. Y. C., 1903-04; Vic. S. Paul Chap., College Point, N. Y. City, 1904-07; Chapl. Cath. Sch. S. Paul (boys), S. Mary (girls), Garden City, N. Y., 1907-10; Dept. and Secy. Provincial Syn., N. Y. and N. J., 1914—; 2nd Vice Pres. Dioc. Miss. of L. I., 1922—; Chapl. St. Giles'-in-the-Fields, Garden City, 1920—; Dept. Gen. Conv., 1922-1925.
- DUFFY, Philip Gayan** (Vt.), The Burlington, 10 W. 30th St., New York City.—Non-Par.— Queen's Coll., Ireland, D—1896, P—1897, Bp. Talbot. F. Asst. S. Paul Ch., Kansas City, 1896-97; Dean. Cath., 1897-1902; R. S. Paul Ch., Roger's Park, Chicago, Ill., 1902-04; R. All SS. Ch., Pontiac, Mich., 1904; S. Ninian's Cath., Perth, Scotland, 1906; R. Vergennes, Vt., 1907; Sunday Eve. Let., Ch. Transfig., N. Y. City.— Author: "A Guide to the Children's Eucharist"; "The Incarnation and the Modern Skeptic" (1902); "Priest to People" (1900); "Prohibition in the Light of Christian Ethics" (Harper's, 1908); "Legal Righteousness and Christian Ethics" (Twentieth Century Co., Boston, Mass., 1911); "Pain and Its Authorship"; "Bibliotheca Sacra" (1910); "The Religion of Calamity and Other Essays in Modern Apologetics" (in press).\*
- DU HAMEL, William** (Be.), Douglasville, Pa.— R. S. Gabr. Ch., 1925— b. Newark, Del., Jan. 25, 1866; s. John Pleasanton Du Hamel and Elizabeth Newlin (Morton). Un. Pa., B.A., 1889, M.A., 1891; Phil. Div. Sch., 1888. D—1889, Bp. M. A. DeWolfe Howe; P—1891, Bp. Adams. m. Mary Ann Annesley Douglas, Bristol, Pa., 1909. F. R. S. Gabr. Ch., Douglasville, Pa., 1889-92; R. S. Jas. Ch., Mansfield, Pa., 1892-94; Vic. S. Paul Ch., College Point, L. I., 1894-96; Vic. S. Aug. Ch., N. Y. City, 1896-1900; R. S. Steph. Ch., New Harmony, Ind., 1900-08; Archdeacon of Arkansas, 1908-1913; R. Emman. Ch., Shawnee, Okla., 1913-15; Vic. S. Luke's Ch., Reading, Pa., 1915-25. Author: "First Millennial Faith" (1895). Ed. Church Bells and the Bethlehem Churchman.
- DUMBELL, George William** (N. Y.), Highland Mills, N. Y.—D-in-C. S. David Ch., Highland Mills and S. John's, Arden, N. Y., Dec., 1915— b. Memphis, Tenn., Sept. 5, 1893; s. Howard Murray Dumbell and Anna (Sherrod). Bp. Coll. Sch., Lennoxville, P. Q., Can.; St. Stph. D—June, 1915, Bp. W. T. Manning. m. Grace Ethel Johnston, June 5, 1917. F. D-in-C. Gr. Ch., Monroe, N. Y.
- ✦**DUMOULIN, Rt. Rev. Frank**, 3723 Chestnut St., Phila., Pa.—R. Ch. of the Saviour, 1925— T. C. T., M.A., 1894, D.D., 1914; S. Francis Xavier Univ., Canada, LL.D., 1905. D—1895, P—1896, Bp. Toronto. Con. Bp. Jan. 8, 1914, by Bpp. Leonard, Whitehead, Vincent, Satterlee, Anderson, Williams, C.D., Reese, Mills, Ontario, Newham, Sas. F. Asst. Ch. Ho. Trin., Toronto, 1895-96; Trin. Ch., Chicago, 1896-97; R. Emman. Ch., Cleveland, 1897-99; S. Pet. Ch., Chicago, Slocum Lect., 1904; Dean Trin. Cath., Cleveland, O., 1907-14; Bp. Coadj., Dio. Ohio, 1914-24, Resigned Oct. 8, 1924, ill health. In-C. parish work S. Thos Ch., N. Y. C.\*
- DU MOULIN, Walter H.** (Er.), New York City.— Non-Par.—\*
- DUMPER, Very Rev. Arthur** (N'k), 510 Mt. Prospect Ave., Newark, N. J.—Dean Trin. Cath. Ch., Newark, N. J., 1918— b. Eng., July 7, 1872; s. Walter Dumper and Jane (Lewis). Ken., A.B.; D.D.; Bex. D—1900, Bp. Leonard, P—1901, Bp. W. Brown actg. for Bp. Leonard. m. Grace Chamberlain Sargent, Cleveland, O., June 2, 1903. F. Cur. Trin. Cath., Cleveland, O., 1900-03; R. S. Paul Ch., Norwalk, P-in-C. Zion Ch., Monroeville, both in O., 1903-10; R. Chr. Ch., Dayton, O., 1910-18; Mem. Cath. Chap.; Mem. Diocn. Bd. Rel. Ed.
- DUMVILL, William J.**, Shoshone, Idaho.—R. Chr. Ch., Shoshone.— F. R. S. Joh. Ch., Broken Bow, Neb.; R. S. Andr. Ch., Scottsbluff, Neb.\*
- DUN, Angus** (Mass.), 2 St. John's Road, Cambridge, Mass.—Asst. Prof. Systematic Theo. Epis. Theo. Sch., Cambridge, Mass.— b. N. Y. C., May 4, 1892; s. Henry Walke Dun and Sarah Robinson (Hazard). Albany Acad.; Ya., A.B., 1914; E. T. S., 1917, B.D. D—1917, P—1918, Bp. Lawrence. m. Catherine Whipple Pew, 1916. Author: "The King's Cross," Longmans, Green and Co. (1926).
- DUNBAR, Joseph Fulson** (M.D. Lib.), Clay Ashland, Liberia, W. Africa.—R. Gr. Ch. Clay Ashland and Chapl. Girls' School, Bromley, Apr., 1920— b. Sinoe Co., Liberia, May 2, 1874; s. George Augustus Dunbar and Jerusha

- Agnes (Burns). Liberia Coll.; Cuttington Div. Sch. D—1899, P—1900. Bp. Ferguson, F. 1st Chr. Cutt. Coll. and Div. Sch., 1896-1900; R. Ch. Epiph., Cavalla, 1900-04; Princ. Cuttington Coll., 1904-18; Supt. Cavalla River and Sodoke, Sub-Dists., 1902-14; R. S. Joh. Ch., Bassa, 1918-20.
- DUNCAN, Charles Henry** (N. Y.). Yonkers, N. Y.—Non-Par.— S. Stp., B.A., 1887, M.A., 1890; G. T. S., 1890. D—1890, P—1891, Bp. Potter, F. Asst. Trin. Ch., Geneva, N. Y., 1890-91; R. S. Jas. Ch., Watkins, N. Y., 1891-96; R. Gr. Ch., Millbrook, N. Y., 1896-1901; R. S. Marg. Ch., St. Petersburg, N. Y., 1902-19.\*
- DUNCAN, James M.** (R. I.). Nashotah House, Nashotah, Wis.—Student—. D—Dec., 1925, Bp. Perry.
- DUNCAN, John G.** (N. Y.). Yorktown Heights, N. Y.—F. R. Gd. Shpd. Ch., Granite Springs, N. Y.\*
- DUNCAN, Norvin Cornelius** (S. C.), Cheraw, S. C.—R. S. David's Ch., 1922—. b. Blacksburg, S. C., Nov. 19, 1883; s. Whitman Capers Duncan and Emily Jane (Dover). Educ. S. John's School for Postulants, Uniontown, Ky., and under priv. tutors, D—1909, Bp. Strange, P—1914, Bp. Cheshire, m. Mary Olivia Butt, Winterville, N. C., June 28, 1911. F. Cur. S. Joh. Par., Fayetteville, N. C., 1909-10; M-in-C. Chr. Ch., Hope Mills, N. C., S. Matth. Ch., Maxton, N. C., S. Stp. Ch., Smithfield, N. C., 1914-16; R. Chr. Ch., Weldon, N. C., 1916-21; Gr. Ch., Morganton, N. C., 1921-23, as Archd. Chmn. Soc. Ser. Cmssn., 1916—; Archd., Raleigh. Conv.
- DUNHAM, Andrew Ellsworth** (Fla.), Box 512, Starke, Fla.—Diocesan Mssy., 1926—. b. Sauquoit, N. Y., April 14, 1861; s. George Densmore Dunham and Harriet Amanda (Root). Corn. Un., B.S., 1886; G. T. S., 1892-93; Phil. Div. Sch., 1893-95. D—1892, Bp. Kendrick, P—1895, Bp. Whitaker, m. Alice H. Andrus, Boonville, N. Y., July 29, 1896. F. Mssy. N. M., 1891-92; R. Trin. Ch., Boonville, N. Y., Chr. Ch., Forestport, N. Y., 1895-99; R. Trin. Ch., Camden, N. Y., 1899-1904; Ch. Redeem. Addison, N. Y., 1904-09; S. Joh. Ch., Westfield, Pa., 1909-10; S. Joh. Ch., Marietta, Pa., 1910-11; S. Joh. Ch., Westfield, Pa., 1911-15, Dean Northern Deany, Dio. Harrisburg, 1912-15, Mem. F. and A. M. Publsh. Ch. Pper for 10 yrs. Secy. Syracuse Clerical Club, 1916-19; Asst. Secy. Dio. C. N. Y., 1919—, R. Trin. Ch., Fayetteville and Mssy-in-C. S. Mark's Ch., Janesville, N. Y., 1915-20, Mssy-in-C. Stark, Waldo, Melrose and Cedar Key, Fla., 1920-25.
- DUNHAM, Clarence Manning** (N'k), 438 Valley St., Orange, N. J.—R. All St. Ch., Orange, N. J., 1912—. S. Stp., 1892; G. T. S., 1895. D—1895, P—1896, Bp. Scarborough. F. Assoc. Mssn., Trenton, N. J., 1895-98; R. S. Luke Ch., Metuchen, N. J., 1898-1900; Asst. Calv. Ch., N. Y. City, 1900-02; R. S. Jude Ch., Blythebourne, Brooklyn, N. Y., 1902-09; Asst. Ch. S. Mary-the-Virg., New York, 1909-12.
- DUNLAP, Edward Slater** (W.), 2629 Garfield St., Washington, D. C.—Assoc. R. S. Joh. Ch., Washington, D. C., 1901—, b. N. Y. City, Sept. 9, 1876; s. James Daniel Dunlap and Martha Virginia (Taylor). S. Stp. Coll., B.A., 1897; N. Y. Un., M.A., 1899; G. T. S., 1900. D—1900, P—1901, Bp. H. C. Potter, m. Edith Woodhill Twiss, N. Y. City, July 23, 1900. F. Mem. Council Wash. Cath.; Lecturer Wash. Cath.; Secy. Archdy. of Wash; Prof. Sacred Studies S. Alban. Cath. Sch. (boys). Author: Articles, stories and poems. Mem. Cosmos Club, Washington, D. C.
- DUNLOP, George Crawford** (S. O.), 2221 Park Ave., Cincinnati, O.—R. Ch. of Adv., Cincinnati, O., 1917—. b. Carlton, Minn., July 3, 1874; s. William Dunlop and Lucinda (Crawford). Minn., B.A., 1897; M.A., 1898; G. T. S., 1902. D—1902, P—1902, Bp. Edsall, m. Agnes Pearl Rodgers, June 13, 1905. F. Mssy., Wells, Minn., 1902-04; R. Ch. Ho. Commun., St. Peter, Minn., 1904-08; R. Chr. Ch., Springfield, Ill., 1908-17.\*
- DUNN, Joseph Bragg** (Va.) R. F. D. No. 2, Richmond, Va.—Editor of "The Southern Churchman," June, 1924—. b. Petersburg, Va., June 9, 1868; s. John G. Dunn and Eliza P. (Willcox). Univ. Va., M.A., 1890; Va. Theol. Sem.; Camb. Theol. Sem., B.D., 1894. D—1894, Bp. Whittle, P—1895, Bp. Randolph, m. Martha C. Southall, Nov. 26, 1895. F. R. Randolph Par., Va., 1894-97; R. S. Paul Ch., Suffolk, Va., 1897-1910; R. S. Paul Ch., Lynchburg, Va., 1910-20, Dep. Gen. Conv., 1910-13-16-19-22. Author: "History of Nansmond County, Virginia," "In The Service of the King."
- DUNNE, Harold W.** (R. I.), Newport, R. I.—Asst. Trin. Ch.—.\*
- DUNSEATH, Samuel Glover** (N'k), 21 Washington St., Newark, N. J.—Canon Soc. Serv., Dio. Newark, 1920—. b. Pittsburgh, Pa., May 14, 1886; s. Samuel Dunseath and Margaret Dunseath. Ursinus Coll., A.B., 1910; Colmb., M.A., 1911; U. Theo. Sem., B.D., 1913. D—1914, Bp. Burch; P—1915, Bp. Greer, F. R. S. Paul Ch., Jersey City, N. J.; 1st Lt. and Chaptl. Army, Newark, and in Transport Serv. S. S. Patria, Hd. Quar., LeMans and Bourges, France, 1919; Asst. Dir. N. W. Campaign, Dio. Newark, 1920; Pub. "The Influence of the Church in Legislation and Public Affairs," 1923.\*
- DUNSTAN, Arthur McCartney**, Res. Tilton, N. H., Off. 21 Centre St., Concord, N. H.—Archdeacon, N. H., 1925—. b. Bermuda, July 30, 1884. Un. of Bishops Coll., Lennoxville, Quebec, A.B., 1906. D—1907, P—1908, Bp. Parker, F. P-in-C. S. Mark Mssn., Groveton, N. H., 1908-13; Dist. Secy., 1912-13; Mem. Bd. Diocn. Mssns., 1916-20, and Chmn. Fin. Bd., 1918-20. Dep. Prov. Syn., 1917, 1918, 1921, 1923, 1924. Dep. Gen. Conv., 1919-1925. R. Trin. Ch., Tilton, N. H.; P-in-C. S. Jude Mssn., Franklin, N. H., 1913-20. Exec. Secy. Dio. N. H., 1920-25.
- DU PLAN, Austin E.** (M.), 119 West Baker St., Flint, Mich.—R. Chr. Ch., Sept., 1923—. b. Denfield, Ontario, Can., Feb. 22, 1895; s. Charles Henry DuPlan and Jennie (Edwards). Huron Coll., W. Va., B.D., Amer. Coll. Law, Chicago, Grad., 1925. D—1917, P—1919. m. Mary Margaret Hall, Aug. 2, 1921.
- DUNPHY, William Henry** (Ma.), Chelsea Square, New York.—Student G. T. S. D—May, 1926, Bp. Slattery.\*
- DURANT, Edward** (N. Y.), 28 Edgecombe Ave., New York.—P-in-C. S. Luke's Ch.—. F. S. Mary Mssn., Chester, Pa.\*
- DURANT, Frank**, Red Lodge, Mont.—R. Cal. Ch., 1926—. Sea. D—1893, Bp. Graves, P—1895, Bp. Gilbert, F. Mssy. McCook and Chadron, Neb., 1893-97; Flandreau, S. D., 1897-1903; Hibbing, Minn., 1903-13; Del. Gen. Conv., 1910-13; R. Emman. Ch., Miles City, Mont., 1914-17; R. S. Matth. Ch., Glendive, Mont., 1917-26.
- DURELL, Henry Eugene Allston** (N. J.), Atlantic City, N. J.—R. Ch. Ascen., Atlantic City, Jan., 1920—. b. Renovo, Pa.; s. Alfred Marcellus Durell and Laura Della (Hamilton). S. Stp. Coll., B.A., 1902; G. T. S., 1905; Lehigh Un., M.A., 1917. D—1905, P—1906, Bp. Darlington, m. Lillian Felch Cole, N. Y. City. F. Cur. S. Jas. Ch., Lancaster, Pa., 1906-07; Asst. Secy. Dio., 1912-20; Mem. Diocn. Bd. Rel. Ed., 1913-20; Fin. Secy. Ep. Endowment Fd., 1914-20; Archd., Reading, 1915-20; Dep. Prov. Syn., 1915-20; Mem. Diocn. Bd. Mis., 1915-20; Chmn. Cmssn. Ch. Architect., 1915-20; Mem. Cmssn. Italian Wk., 1915-20; Mem. Prov. Soc. Serv. Cmssn., 1917-20; Mem. Dio. Soc. Serv. Cmssn., 1918-20; R. S. Joh. Ch., E. Mauch Chunk, Pa., 1907-20.\*
- DURKEE, Charles Clarence** (Md.), Western Port, Md.—R. S. Jas. Ch., 1925—. b. Waverly, N. Y., Aug. 23, 1877; s. Charles Andrew Durkee and Katharine Louise (McKinny). Wm. and M. Coll., A.B., 1907; Va. Theol. Sem., 1908. D—1910, P—1911, Bp. Gibson, m. Sue Gordon Lewis, Lynnwood, Rockingham Co., Va., 1910. F. R. Chr. Ch., Shelbourne Par., and R. Belmont Chr. Ch., Cameron Par., Loudoun Co., Va., 1910-12; R. Trin. Ch., Martinsburg, W. Va., 1912-18; R. S. Thomas' Ch., Oakmont, Pa., 1918-25; Registrar Dio. Pittsburgh, 1922-25.
- DURR, Louis Ernest** (S. O.), b. Cincinnati, O., Jan. 12, 1868; s. Edward Durr and Mary Durr. Ken. Coll., A.B., 1892; Bex., 1894. D—1894, P—

1895. Bp. Vincent. F. R. Zion Ch., Dresden, O., 1894-1901; R. S. Mary's Ch., Hillsboro, O.\*
- DURRANT, Henry Lester** (W.). The Rectory, 42 Wine St., Hyattsville, Md.—R. S. Matt. Par., June, 1926— b. St. Vincent, British West Indies, Jan. 4, 1879; s. Thomas Wells Durrant and Charlotte (Cecilia), Ontario Bus. Coll.; Eng. Gr. Sch.; Albert Coll., Belleville, Ont.; Un. So., 1906, D.D. D—1908, P—1909, Bp. F. F. Reese. F. Chapel, 17th U. S. Inf.; Mem. Com. New Parishes and Congregations; Mem. Com. Dioc. Ch. Pens. Fund, Dio. W.; R. Gr. Ch. Par., Washington, D. C., 1922-26.
- DUTY, Maximo Felix** (L. I.), 2405 7th Ave., N. Y. C.—Non-Par.— D—1893, Bp. Whitaker; P—1894, Bp. Nelson. F. S. Aug. Ch., Savannah, Ga., 1893; S. Phil. Ch., Richmond, Va.; Emman. Ch., Memphis, Tenn.; R. S. Matt. Ch., Wilmington, Del.; R. S. Barn. Ch., Brooklyn, N. Y.—\*
- DWALI, James** (Lib.), Ramsaur Meml. School, Pandemai, via Pendembu, Sierra Leone, W. Africa.—R. Ch. of the Incarn., 1922— b. Marima, British Protect., Sierra Leone; s. Varney Tarweh (Mohammedan) and Tarlo. S. John Sch., Cape Mount; Ch. Mssy. Society Gram. Sch., Freetown, Sierra Leone, 1898-1902; Theol. Mssy. Coll., SS. Peter and Paul, Dorchester, Oxon., 1906. D—1920, P—1922, Bp. Overs. m. Amanda Hawa, Dec. 12, 1912.
- DWYER, John Linton**, Shelburne, Vt.—R. Trin. Ch., Oct., 1923— b. Pictou Co., Nova Scotia, Can., Oct. 2, 1885; s. Smith Dwyer and Catherine (Cavanagh). Un. King's Coll., Windsor, N. S., Can., 1912. D—1912, Bp. of Nova Scotia; P—1913, Bp. of R. I. m. Martha MacQuarrie, Sept., 1913. F. S. Luke Ch., Pawtucket, and S. Martin, Pawtucket, R. I.; R. Gr. Memor. Chap., Phillipsdale, and Ho. Nativ., Seekonk, R. I., 1917-23.
- DYE, Walter R.**, Ellicott City, Md.—R. S. Joh. Ch.— Un. So. D—1886, P—1887, Bp. Beckwith. F. Asst. Chr. Ch., Macon, Ga., 1886-87; Americus, Ga., 1887-88; Eutaw, Ala., 1888-91; R. S. Paul Ch., Columbus, Miss., 1891; R. S. Luke Ch., Lincoln, N. C.; R. Emman. Ch., Winchester, Ky.; R. S. Thos. Ch., Hancock, and Epiph. Ch., Millstone, Md.—\*
- DYER, Edward Ryant** (Sh.), American Church Mssn., Wusih, Kiangsu, China.—Prin. Shanghai School for Catechists, 1917— and P-in-C. Amer. Ch. Mssn., Wusih, 1920— b. Delaware Co., O., May 31, 1885; s. Rolla Dyer and Jeanette (Ryant). Ken., B.A., 1906; M.A., 1918; Va. Theol. Sem., 1911. D—1911, Bp. Kinsolving; P—1912, Bp. Graves. m. Anne Fulton Humphreys, M. D., Nov. 6, 1915. F. Teacher S. John Mil. Acad., Delafield, Wis.; Mssy., China.—
- DYER, Henry Cornelius**, Bridgeport, Conn.—R. Ch. Nativ.— Valdeso, Coll., Italy, D—1884, Bp. Robertson; P—1886, Bp. Burgess. F. Mssy. S. Sacrament Mssn., Bolton, N. Y.; Chapel, Bellevue Hosp., N. Y. C.; Cur. S. Chrysostom Chap., Trin. Par., N. Y. C.; All SS. Convent, Ilchester, Md.
- DYER, Rolla** (Tex.), P. O. Box 253, Tryon, N. C.—Retired, 1919— b. Berkshire, O., Sept. 21, 1851; s. William Nicholas Dyer and Josephine (Norton). Ken. Coll., A.B., 1876; A.M., 1893; Bex., 1885. D—1885, P—1887, Bp. Bell. m. Nettie Ryant, Berkshire, O., 1884. F. Asst. Trin. Ch., Columbus, O., 1884-86; S. Barn., Dennison, 1886-88; S. Paul, Medina, O., 1888-90; S. Pet., Paris, Ky., 1890-92; Ch. Adv., Cynthia, Ky., 1892-96; S. Joh., Dayton, Ky., 1896-1901; Zion Ch., Dresden, O., 1901-06; Galena, O., 1906-08; Chr. Ch., Port Arthur, Texas, 1908-12; R. S. John's Ch., Marlin, Tex., 1912-19. Author: Baptism and the Spiritual Life, 1894.
- DYKE, Thomas** (Sp.), Kissimmee, Fla.—P-in-C. S. John's Ch., 1925— b. Llangunilo, Wales, Jan. 29, 1867; s. John Dyke and Mary Louisa (Evans). N. W. Acad.; Priv. Study; Kansas Theo. Sch. D—1908, Bp. Millsbaugh; P—1909, Bp. Brooke. m. Mary K. Beare, Jackson, Tenn., 1913. F. a Congregational Min.; Mssy. Chandler, Okla., 1909; R. S. Pet. Ch., Nashville, Tenn., 1911; Mssy. S. Joh. Ch., Springfield, Ill., 1913; Mssy. S. Pet. Ch., Mound City, Ill., 1915-17; Canadian Army, 1917; P-in-C. S. Andr., Edwardsville and Chr. Ch., Collingsville, Ill., 1918-24.
- DYMOND, Ernest G.** (W. M.), Dowagiac, Mich.—In-C. S. Paul's Ch.—\*
- DYSART, John** (M.), Flint, Mich.—R. S. Paul's Ch., 1923— b. Springhill, Ia.; s. Rev. Thomas P. Dysart and Louisa A. (Tannehill). Olatha Acad., Kan.; Un. Wooster, O.; Monmouth, Ill., 1892; Va. Theo. Sem., 1901; Un. Dubuque, Ia., 1917, D.D. D—1902, P—1903, Bp. Satterlee. F. Asst. S. Alb. Ch., 1901-02; Chapel, Gd. Shpd., 1902-03 (both in Washington); R. S. Paul Ch., Mayville, N. Y., 1903-10; Asst. S. Stph. Ch., Olean, N. Y., 1910-11; R. S. John's Ch., Dubuque, Ia., 1911-23.



**EAGLE, Morris Stockwell** (S. Va.), Box 161, Blackstone, Va.—R. Nottoway Par., 1923— b. Loudoun Co., Va., Dec. 23, 1869; s. William Eagle and Ann Esther (Eagle). Roanoke Coll.; Alex. Theol. Sem., 1901. D—1901, Bp. Gravatt; P—1902, Bp. Gibson. m. Loula Jeanne Hall, Sept. 2, 1904. F. Tr. Par., Va., 1901-09; R. Chr. Ch., Henrico Par., Va., 1909; R. Meherrin Par., Emporia, Va.; R. Trin. Par., Louisa Co., Va., 1917-23.\*

**EAMES, Frederic Laurence** (P.), King's College Hostel, Vincent Square, London, S. W. 1, Eng. b. Framingham, Mass.; s. Alfred Metcalf Eames and Ada Frances (Tebbets). Phillips-Andover; Harv., A.B.; Epis. Theol. Sch., 1922. D—1912, Bp. Lawrence; P—1922, Bp. Vincent. F. Asst. M. Calv. Ch., Pittsburgh, Pa., 1922-25.

**EAMES, Joseph** (Mass.), 37 Pleasant St., Saugus, Mass.—R. S. Joh. Ch., 1917— b. Canada, 1857; s. Joseph Eames and Elizabeth (Nixon). Bish., B.A., 1883; Haensel Pr., 1885. D—1885, P—1886, Bp. Williams of Quebec. m. Marie J. Munroe. F. Mssy. Labrador, 1885; Gaspe, 1886; Barnston, P. Q., 1887; R. S. Paul Ch., Lancaster, N. H., 1891; R. Ch. S. Joh.-the-Bap., Sanbornville, N. H., 1900-04; R. Ch. Incar., Pittsburgh, Pa., 1904-09; R. Trin. Ch., Bridgewater, Mass., 1909; R. S. Stph. Ch., Fall River, Mass., 1917.

**EARLE, Edward Henry La Touche** (Tex.), Box 1342, El Paso, Texas.—Chapl. to Am. Legion, Disabled War Veterans, Elks and Masonic organizations. b. Clontarf, Ireland; youngest son, William Earle, M.D., and Jeanne (La Touche). Fellow Royal Hist. Soc., Ireland; elected on nomination of Sir Francis Cruise, M.D., president Royal College of Physicians, and Sir George Porter, M.D., president Royal College of Surgeons, to the Membership of the Royal Irish Academy of Science and Literature. Elected as Life Member of the Friendly Brothers of St. Patrick Society on the nomination of Rear Admiral George W. Melville, U. S. Arctic explorer and president. Mem. Royal Irish Acad. Science and Lit.; Spec. Stud. Hygiene and Chem. Science in Lab. Sir Chas. A. Cameron, K. C. B. (Pres. Chemical Inst. of Great Britain.) D—1893, Bp. Grafton; P—1894, Bp. Gillespie. m. Annie Gray Colquhoun, Derry, Ireland. F. R. S. Andr. Ch., Algonac, Mich.; R. S. Joh. Ch., Le Sueur, Minn.; R. S. Joh. Ch., Ft. Hamilton, N. Y., and Chapel, U. S. A.; R. Ch. Redempt., and Chapel Ft. McHenry, Baltimore, Md.; R. Ch. S. John Evan, Phila., Pa.; R. Emman. Ch., San Angelo, Texas; Chapel, U. S. Army, 1917-19. First lay-reader to receive official license in the Ch. of Ireland, being licensed for S. Dolough's parish by Abp. of Dublin. Author: "Recollections of William Conyngnam." Fourth Baron Plunket and sixty-fifth Archbishop of Dublin; "Divine Love and Human Friendship," being sermons preached on various occasions at the United States Military Academy, West Point, N. Y.; Contributions of essays and reviews to various periodicals.

**EARP, Joseph Holland**, New Castle, Del.—R. Imman. Ch., New Castle, Del., 1919— b. Warrenton, Mo., July 23, 1871; s. John Evanson Earp and Ella Glover (Pulliam). Taylor Un., A.B., 1901; Drew Theol. Sem., B.D., 1902. D—1901, P—1902, Bp. Talbot. m. Eva Blanche Phenegar, Strasburg, Pa., March 5, 1896. Asst. S. Jas. Ch., Vic. S. Jas. Chap., Lancaster, Pa.,

- 1901-03; Min. Trin. Ch., Steelton, Pa., 1903-04; R. S. Jas. Ch., Downingtown, Pa., 1904-11; Asst. Ch. Ho. Apos., Philadelphia, Pa., 1911-14; R. Mem. Ch. S. Paul, Philadelphia, Pa., 1914-19.
- EASLEY, Philip Ayers** (L. A.), 6129 Carlos Ave., Hollywood, Los Angeles, Cal.—R. S. Stephen's Ch., Hollywood, 1919—; b. Maryland, 1885; s. James Warren Easley and Anna (Matthews), Clark Un., A.B., 1905; Drew Theol. Sem., B.D., 1908. D—1915, P—1916, Bp. Perry, m. Martha Wright Turner, 1910. F. Cur. Gr. Ch., Providence, R. I., 1915-16; M-in-C. Gr. Ch., Providence, R. I., Apr.-Sept., 1916; Cur. S. Jas. Ch., N. Y. C., 1916-17; R. S. Matt. Ch., Grand Junction, Colo., 1917-19.
- EASON, Francis W.** (C. N. Y.), 197 Stone St., Watertown, N. Y.—R. Trin. Ch., Mar., 1907—; b. London, Eng., Nov. 9, 1867; s. Thomas John Eason and Mary Ann (Dickman), St. Paul's, London; New Castle Acad., Eng.; Sea., 1895, D.D., 1926. D—1895, P—1895, Bp. Worthington, m. Jessie Innes Inglis, June 10, 1896. F. Mssy. Wayne, Neb., 1895-96; R. S. Mary Ch., Nebraska City, Neb., 1896-99; R. Ho. Trin. Ch., Lincoln, Neb., 1899-1907. Dep. Gen. Conv., Dio. Neb., 1904; Dio. C. N. Y., 1910-1925; Dean Convo., 1st Mssy. Dist., C. N. Y.; Secy. Stndg. Com.; Pres. Stndg. Com.; Mem. Bd. Exam. Chapls.
- EASTBURN, Albert William** (Pa.), Philadelphia, Pa.—Cur. Gloria Dei Ch., June, 1926—; Phil. Div. Sch. D—1926, Bp. T. J. Garland.
- EASTBURN, Walter C. (E.)**, Stevensville, Md.—In-C. Christ Ch. Parish.—\*
- EASTHAM, William H.** (W. N. Y.), Maplebeck Vicarage, Newark, Notts, England.—Vic. Maplebeck.—
- EASTIN, Churchil**, Sewanee, Tenn.—Retired.—D—1873, Bp. Talbot. F. S. Paul Ch., Sewanee, Tenn.—\*
- EASTMAN, Frederick Solomon** (O.), 372 N. Firestone Blvd., Akron, O.—P-in-C. S. Pet. Mssn, 1924—; b. Minden, Ont.; s. Benjamin Eastman and Sarah Whittle (Theobault), Montr. Dio. Theol. Coll., 1896. D—1896, P—1896, Abp. Bond, m. Frances Augusta Johnson, 1900. F. Eastman, 1896; Chr. Cath., Montreal, 1897; Globe and South Pac., Miss., Ariz., 1899-1901; Massena, N. Y., 1902-07; S. Joh. Ch., Auburn, N. Y., 1908; S. Stph. Ch., New Hartford, N. Y., 1904; R. Gr. Ch., Carthage, N. Y., 1921; R. Ch. Our Sav., Salem, O., 1921-24. Author: Pamphlets, "Analysis of the Bible"; "Some Events and Doctrines Connected with the Bishop of Rome"; "Analysis of Church History"; "First Step Instructions"; Church Dictionary.
- EASTMENT, Franklin Tom** (Har.), Phillipsburg, Pa.—R. S. Paul Ch., Phillipsburg, Pa., and Archd., Altoona, Dio. Harrisburg, 1907—; b. Cold Spring Harbor, L. I., N. Y., June 9, 1857; s. William Eastment and Anna Fitz (Ball), S. Paul Ch. Sch., Glen Cove, L. I.; S. Paul, Garden City, L. I.; Ho. Coll., B.A., 1883; G. T. S. D—1886, P—1887, Bp. Littlejohn, m. Olive Elizabeth Harewood, March 21, 1887. F. Asst. S. Paul Ch., Glen Cove, L. I., 1886; R. S. Paul Ch., Troy, Pa., 1889-97; R. S. Mark's Ch., Lewiston, Pa., 1897.\*
- EASTON, Burton Scott**, 4 Chelsea Sq., N. Y. C.—Prof. Interpretation and Lit. of New Testament, Gen. Theol. Sem., N. Y. C., 1919—; b. Hartford, Conn., Dec. 4, 1877; s. Morton William Easton and Maria Stille (Burton), Un. Pa., B.S., 1898; Ph.D., 1901; Phil. Div. Sch., 1906; D.D., 1910. D—1905, Bp. Nicholson; P—1905, Bp. White, m. Marion Pyott, Lancaster, Pa., Sept. 8, 1908. F. Prof. New Testament, Nash. House, 1905-11; Prof. New Test., W. T. S., 1911-19. Author: "The Teaching of St. Paul" (Gorham, 1923); "Christ and His Teaching to St. Luke" (Scribner's, 1926); Editor and contributor in "The Outline of Christianity" (Dodd, Mead & Co., 1926). Asst. Ed. and Contrib. in the Internat. Standard Bible Encyclopedia; Tchn. monographs in Journal of Biblical Lit., Amer. Journal Theol., Biblical World, Anglican Theological Review; Journal of Religion, Theology; Joint Editor Anglican Theological Review.
- EATON, Arthur Wentworth Hamilton** (N. Y.), 23 Pinckney St., Boston, Mass., and 416 Lafayette St., New York City.—Non-Par., Literary Priest and officiating Priest on Sundays in different parishes—; b. Kentville, N. S.; s. William Eaton and Anna Augusta Willoughby (Hamilton), Harv., 1880, B.A.; Educ. privately in Theol.; M.A., Dalhousie Un., Halifax, N. S., 1904; D. C. L. Un. King's Coll., Windsor, N. S., 1905; Fellow Royal Soc. Can., 1913. D—1884, Bp. Knickerbacker; P—1885, Bp. H. C. Potter, F. M-in-C. Par. Redeem., Chestnut Hill, Mass.; Tehr. and Writer, served Pars. as Loc. Ten. and individual services in N. Y. City, 1887-1907. On the staff of the Church of the Advent, Boston, for a period of years recently, and for the past five or six years (to 1926) constantly engaged in voluntary hospital and other philanthropic work. Author: "The Heart of the Creeds" (G. P. Putnam's Sons, 1888, \$1.00); "Acadian Legends and Lyrics" (1889, \$1.25); "The Church of England in Nova Scotia and the Tory Clergy of the Revolution" (Thomas Whittaker, \$1.50, 1891); Educational Works edited and compiled for various publishers, 1891-1905; "Tales of a Garrison Town," edited (1892); "Recollections of a Georgia Loyalist," (1901); "Acadian Ballads" (Thomas Whittaker, 1905, \$1.00); "Poems of the Christian Year" (Thos. Whittaker, 1905, \$1.00); "The Lotus of the Nile, and Other Poems," 1907 (Thomas Whittaker, \$1.00); "The History of King's County, Nova Scotia, the Heart of the Acadian Land" (1910, Salem Press Co., \$7.00); "The Famous Mather Byles," 1914 (W. A. Butterfield, \$2.00); "Chapters in the History of Halifax, Nova Scotia," in Americana (1915-1919); Historical Monographs printed in Canada, New York and Boston (1908-17). Poems in the following Anthologies: "American Anthology," "The World's Best Poetry," "Younger American Poets," "Songs of the Great Dominion," "A Treasury of Canadian Verse," "Songs and Ballads of Greater Britain," "Poems of Wild Life," "Canadian Poems and Lays," "Canadian Poems."
- EATON, David T. (O.)**, 8614 Euclid Ave., Cleveland, O.—Asst. Emmanuel Ch.—\*
- EBERSOLE, Abram Willis** (C. N. Y.), Lowville, N. Y.—R. Trin. Ch., Lowville, N. Y.—; Ho., M.A., 1893. D—1890, P—1891, Bp. Huntington, F. Min-in-C. Trin. Ch., Canastota, and S. Paul Ch., Chittenango, N. Y., 1890-91; R. Trin. Ch., Fayetteville, N. Y., 1891-93; R. S. Paul Ch., Pittsburg, Pa., 1893; R. Trin. Ch., Fayetteville, N. Y., 1893-97; S. Jas. Ch., Watkins, N. Y., 1897.\*
- ECCLES, George Warrington** (L. I.), 5 Bullard Place, Flushing, L. I., N. Y. City.—R. S. Joh. Ch., Murray Hill, Flushing, 1911—; b. Trenton, N. J., Oct. 19, 1866; s. William Eccles and Clarissa (Dunn), G. T. S. 1893. D—1893, P—1894, Bp. Scarborough, m. Lydia Lee Lawrence, Bay Side, L. I., June 17, 1896. F. R. Toms' River, N. J., 1893-96; R. All S. Ch., Bayside, L. I., 1896-99; Cur. S. Paul Ch., Cinnacott, O.; Cur. S. Thom. Ch., Brooklyn, N. Y.; Cur. S. Geo. Ch., Flushing, L. I.; Vic. S. Joh. Chap., Flushing, L. I.
- ECKEL, Edward Henry** (Dal.), Res., 1641 West Moreland Place; Off., 911 La Mar St., Fort Worth, Tex.—R. S. Andr. Ch., Fort Worth, Tex., 1917—; b. New Orleans, La., Del. Coll., B.A., 1886; G. T. S., 1889, B.D., 1891. D—1889, P—1890, Bp. Coleman, m. Anna Todd Reynolds, Wilmington, Del., June 27, 1889. F. R. S. Jas. Ch., Stanton; S. Jas. Ch., Newport; Founded S. Barn. Ch., Marshallton, Del., 1889-91; R. Trin. Ch., W. Pittston, Pa., 1891-96; R. Chr. Ch., Williamsport, Pa., 1896-1905; R. Chr. Ch., St. Joseph, Mo., 1905-14; Field Secy., Prov. S. W., 1914-17. Dep. Gen. Conv., W. Mo., 1907-10; Dal., 1919-25. Vice-chman. Com. State of Ch., 1910. Author: "Chronicles of Christ Church, Williamsport, Pa." Poems, numerous articles in Church and Secular Press, etc.
- ECKEL, Edward Henry, Jr.**, 77 Macalester Ave., St. Paul, Minn.—R. S. Paul's-on-the-Hill, and Epiph. Ch., St. Paul, 1918—; b. Newport, Del.,



- Apr. 23, 1890; s. Edward Henry Eckel and Anna Todd (Reynolds). Un. Mo., 1907-10; Okon., 1910-13, B.A., 1913; G. T. S., 1913-14, B.D., 1915. D—1914, P—1914, Bp. Partridge; F. R. Chr. Ch., Warrensburg, Mo., 1914-16; Cur. Ch. S. Alt. Gen. Evang., St. Paul, Minn., 1916-18; S. Alt. Gen. Conv., Dio. W. Mo., 1916. Exam. Chapl., Dio. Minn., 1922. Mem. Bp. and Directorate, Dio. Minn., 1924. Chapl. 206th Inf. N. G., 1918—.
- EDDY, Condit Nelson** (C. N. Y.), 317 N. Seward Ave., Auburn, N. Y.—R. S. Joh. Ch., Auburn, N. Y., 1921—. b. Sidon, Syria, June 17, 1890; s. William King Eddy and Elizabeth Mills (Nelson). Wooster Acad.; Peekskill Mil. Acad.; Pr. Un., A.B., 1912; Auburn Gen., 1918. D—1918, P—1919, Bp. Fiske. m. Emma Estella Hazel, Oct. 28, 1919. F. P-in-C. S. Joh. Ch., Big Flats; S. Math., Horseheads; S. Joh., Elmira Heights, N. Y., 1918-21.
- EDDY, William Best** (N. Y.), 100 4th Ave., N. Y. C.—Staff of Prot. Epis. City Mssn. b. Troy, N. Y.; s. William Eddy and Charlotte (Nash). Tufts, A.B., 1889, A.M., 1892. D—1908, P—1909, Bp. Lawrence. m. Mary T. Crandell. F. Asst. Gr. Ch., N. Y. C.; R. S. Mich. Ch., Trenton, N. J.\*
- EDELBLUTE, Lucius Aaron** (N. Y.), 360 W. 28th St., N. Y. C.—R. Ch. Ho. Apos., N. Y. C., 1918—. b. N. Vernon, Indiana; s. Lucius Samuel Edelblute and Caroline (Dix) Edelblute, Ken. Coll., A.B., 1904; Colmb. Un., M.A., 1908; Gene. Sem., 1907. D—1907, Bp. Greer; P—1908, Bp. Greer. F. Asst. Ch. of Ascen., N. Y. C., 1907; Asst. S. Pet. Ch., N. Y. C., 1907-14; R. S. Geo. Ch., Williamsport, N. Y. C., 1914-18.
- EDENBORG, Henry Ernest**, 14 Cushing Ave., Dorchester, Boston, Mass.—R. S. Mary's Ch., Dorchester, Mass., 1919—. b. Hyde Park, Boston, Mass., Nov. 26, 1879; s. John Edenborg and Sophia (Wall). Trin. Coll., Hartford, Conn.; Harv.; Ep. Theol. Sch., B.D., 1908. D—1908, Bp. Lawrence; P—1908, Bp. Anderson. m. Mary Mildred Gray, Revere, Mass., Oct. 29, 1913. F. Vic. S. Edmund's Ch., Chicago, Ill., 1908; Director Chicago Homes for Boys, 1908; R. S. Ann's Ch., Revere, Mass., 1911-13; R. S. Andr. Ch., New Bedford, Mass., 1913-19.
- EDER, Charles E.**, 224 Gowen Ave., Mt. Airy, Pa.—R. Gr. Ch., Mar., 1925—. b. Philadelphia, Pa., Mar. 31, 1887; s. John Frederick Eder and Josephine Katherine Eder. Camden, N. J., H. Sch.; S. Stph. Coll., B.A., 1911; Un. Pa., M.A., 1917; G. T. S., 1914. D—1914, Bp. Gray; P—1915, Bp. Rhinelander. F. Cur. S. Martin-in-the-Fields; S. Martin's, Phila.; P-in-C. Luke's Ch., Kensington, Phila. R. Chr. Ch., Ridley Park, Pa., 1918-25.
- EDGAR, George E. (E.)**, Doylestown, Pa.—Non-Par.—. F. R. Gr. Ch., Copenhagen, N. Y.; R. Ho. Trin. Par., Greensboro, Md.\*
- EDGELOW, Octavius (A.)**, Lake Delaware, N. Y.—R. S. James Ch.—. b. S. Devon., Eng., Feb. 8, 1858; s. Thomas Edgelow and Sarah Ford. Hatf. Hall, Durham, Eng., 1884. D—1885, P—1886, Bp. of Huron. m. Caroline H. B. Hollowell, 1886. F. Deputn. S. P. G., 1891-92; Lockport, Ill., 1892-93; New Lenox, Ill., 1893-95; Platteville, Wis., 1895-1901; Mackinac Island, 1901-05; Crosswell, Mich., 1905-07; S. Stph. Ch., Detroit, Mich., 1907-11; R. Calv. Ch., Cairo, N. Y., 1911; R. S. Luke Ch., Catskill, N. Y.\*
- EDINGER, Charles Emanuel (M.)**, 202 Westover St., East Tawas, Mich.—R. Chr. Ch., 1919—. b. Knox, Ind., Aug. 1, 1890; s. C. E. Edinger and Cora Adell (Bonner). Hillsdale Coll., Hillsdale, Mich., B.A., 1912; B.Ped., 1912; Epis. Theol. Sch., B.D., 1915. D—1916, P—1917, Bp. Williams. m. Mildred Ruth Reed, Hillsdale, Mich., Aug. 18, 1915. F. Stud. Lay-R. Trin. Ch., Hudson, Mich., 1913-14 (summers); S. Mary Chap., Barnstable, Mass. (winters), 1913-14; S. Gabriel's Ch., Marion, Mass., 1914-15; Lay-R. Ch. Gd. Shpd., Onaway, Mich., 1915-16; R. Chr. Ch., Henrietta, Mich., 1916-19.\*
- EDMEAD, Jedediah**, 41 W. 140th St., N. Y. C.—P-in-C. Chap. of the Crucifix—. F. R. Ch. Redeem., Oklahoma City, Okla.—.\*
- EDMUNDS, Charles Carroll (N'k)**, 6 Chelsea Sq., N. Y. C.—Prof. Lit. and Interp. New Test., G. T. S., 1906—. b. Green Bay, Wis., 1858; s. Charles Carroll Edmunds and Margaret (Goeller). Trin. Coll., B.A., 1877; G. T. S., S.T.B., 1880; S. Stph., D.D., 1908. D—1880, P—1882, Bp. Doane. m. Mary E. Dudley, Johnstown, N. Y., 1881. F. R. Chr. Ch., Gloversville, N. Y., 1880-81; S. Jas. Ch., Fort Edward, N. Y., 1881-85; Chr. Ch., Herkimer, N. Y., 1885-93; S. Mark Ch., Hoosick Falls, N. Y., 1893-96; Trin. Ch., Trenton, N. J., 1896-99; Gr. Ch., Newark, N. J., 1899-06; Dep. Gen. Conv. from Albany, 1892-95; from Newark, 1904-10; Studg. Com., Newark, 1902-06.
- EDROP, Percy T. (Ma.)**, Belmont, Mass.—R. All SS. Ch., Oct., 1926—. b. Birmingham, Eng., Oct. 18, 1883; s. George Thomas Edrop and Annie Lane Edrop. English Schs., Special Collect. Work; Reformed Epis. Sem., D.D., D—1908, Reformed Epis. Ch. D—1923, P—1923, Bp. Lawrence. m. Marian Lathrop Stafford, 1912. F. Asst. Emman. Ch., Boston, Mass., 1923-26.\*
- EDSALL, Samuel Harmon** (W. N. Y.), 528 S. Main St., Geneva, N. Y.—R. Trin. Ch., 1922—. b. Chicago, Ill., Jan. 28, 1892; s. Samuel Cook Edsall and Grace (Harmon). Shattuck, 1911; Trin. Coll., B.A., M.A.; Sea., 1918. D—1917, P—1919, Bp. McElwain. m. Margorie Root Gillett, 1922.\*
- EDSON, Elijah Hamlin (Er.)**, P. O. Box 321, Wellsville, N. Y.—Retired, 1924—. b. Cleveland, O.; s. Elijah Edson and Edna (Edson). DeLancy Div. Sch., 1876. D—1876, P—1883, Bp. Coxie. m. Mary J. Charters, 1874. F. Mssy. Victor, N. Y., 1876; Mssy. Shortville, N. Y., 1877; Asst. S. Jas. Ch., Batavia, N. Y., 1878-80; R. S. Paul Ch., Stafford, N. Y., 1881; S. Mark Ch., Newark, N. J., 1882-84; S. Joh. Ch., Wichita, Kan., 1886; Asst. S. And. Ch., Rochester, N. Y., 1886-87; R. S. Joh. Ch., Wellsville, N. Y., 1888-89; Chr. Ch., Pittsford, N. Y., 1890-94; Mssy. Point Hope, Alaska, 1895-96; Asst. Chr. Ch., Rochester, N. Y., 1897; Porto Rico, 1909; R. Zion Ch., Palmyra, N. Y., 1910; R. Ch. S. Joh. Bap., Instanter, Pa. R. Trin. Ch., Brookville, Pa.
- EDWARDS, Charles Frederick** (Iowa), 1832 7th Ave., Cedar Rapids, Iowa.—R. S. Joh. Ch., 1924—. Epis. Theol. Sch., B.D., 1906. D—1906, P—1907, Bp. Vinton. F. R. Emman. Ch., Winchendon, Mass., 1906-10; Asst. S. Ann Ch., The Bronx, N. Y. City, 1910-11; Vic. Epiph. Chap., Washington, D. C., 1911-17. R. S. Jas. Ch., Macon, Mo., 1917-24.
- EDWARDS, Edgar Van Wright (U. S. C.)**, Graniteville, S. C.—Genl. Mssy. Horse Creek Valley, 1921—. b. Tarbor, O., N. C., May 9, 1882; s. Walter James Edwards and Susan Rachel (Barnes). Temple Coll.; Brown Prep.; Phila. Div. Sch., 1911. D—1911, Bp. Smith; P—1917, Bp. Rhinelander. m. Lillie Marion Gibbs, London, England, July 14, 1911. F. Ch. Epiph., Royersford, Pa., 1911-16; Cur. Ho. Trin. Par., Phila., Pa., 1917-20; R. Ch. Adv., Marion, and Chr. Ch., Mulin, S. C., 1920-21.
- EDWARDS, Evan Alexander** (Kan.), Lawrence, Kan.—R. Trin. Ch., 1911—. R. M., A.B., 1904; Va., A.M., 1905. D—1900, P—1901, Bp. Satterlee. F. Asst. Trin. Ch., Washington, D. C., 1900; Trin. Ch., Collington, Md., 1901; Gr. Ch., Bath, Me., 1904; Trin. Ch., Baltimore, Md., 1906; R. S. Tim. Ch., Wilson, N. C., 1909. Chapl. 137th Inf., A. E. F., 1917; Chapl. 140th Inf., Oct., 1917-May, 1919. Pres. Studg. Com., Dio. Kan.; Del. Gen. Conv., Portland. Author: "From Doniphan to Verdun."\*
- EDWARDS, Frederick (M.)**, summer address, Arcady, R. R. 1, St. George, New Brunswick, Can.; winter, Cassadaga, Fla.; Non-Par.—. b. Cornwall, Eng.; s. John Edwards and Mary T. (Commins). Dick. Coll., Ph.B., 1888; M.A., 1891; Epis. Theol. Sch., B.D., 1893. D—1893, Bp. Leonard; P—1894, Bp. Lawrence. m. Emma Louisa Satterthwaite, New Jersey, 1891. F. R. Trin. Ch., Bridgewater, Mass., 1893-96; R. S. Paul's Ch., Malden, Mass., 1896-05; R. S. Jas. Ch., Milwaukee, Wis., 1905-12; Select Preacher Gr. Ch., N. Y., 1912-15; Dean S. Paul's Cath., Detroit, Mich., 1916-20. Pres. Amer. Society Phy. Research, 1920-25. Author:

- "Sonnets of North and South" R. G. Baden, Gorham Press, Boston, 1926.
- EDWARDS, George H.** (S. O.), 223 W. 7th St., Cincinnati, O.—Retired.—N. L. D. D.—1881, Bp. Whipple, P.—, Bp. Scarborough, F. Delaware, O. Archd.; Asst. Secy. Dio.; R. Ch. Gd. Shpd., Norwood, O.\*
- EDWARDS, Harold Johnson** (Conn.), Redding Ridge, Conn.—R. Chr. Ch., Redding Ridge, Emmal. Ch., Weston, with affiliated Mssns., June, 1924.—, b. Monroe, Conn., Jan. 5, 1888; s. Henry Wells Edwards and Hulda Frances (Johnson), Wesl. Un.; Berk. Div. Sch., 1918. D—1918, P—1919, Bp. Brewster, m. Catharine Sheldon, Sept. 29, 1921, F. Asst. Min. Ch. Ho. Trin., Middletown, Conn., 1918-24.
- EDWARDS, Henry Boyd** (P.) Pittsburgh, Pa.—R. Ch. of Ascen., Sept. 1926.—, b. East Orange, N. J., Feb. 27, 1884; s. George Henry Edwards and Harriet Taylor (Smith), Ohio Mil. Inst., Un. Cinn.; Trin. Coll., Hartford, A.B., G. T. S., 1910, D—1911, Bp. Vincent, m. Margaret W. White, 1920, F. Asst. Chr. Ch., Cinn., O., 1910; s. Mich. Ch., Milton, and Ch. Our Sav., East Milton, Mass.; Grace Trin. Cathd., Little Rock, Ark., 1922-26.
- EDWARDS, Henry** (L. A.), General Theological Seminary, Chelsea Square, New York.—Cur. Ch. of Ascension, East Orange, N. J., 1926.—, b. Cleveland, O., Apr. 12, 1903; s. John Henry Edwards and Julia (Noble), Bp. Payne Div. Sch., 1926; G. T. S. D—June, 1926, Bp. B. D. Tucker.
- EDWARDS, John Herbert** (C.), 191 Ravine Drive, Highland Park, Ill.—R. Emer. Ch. Ho. Spir., Lake Forest, Ill., 1922.—, b. Oneida Co., N. Y.; s. Gershom Edwards and Emeline (Ingalls), Un. Mich., Ph.B., 1878; G. T. S., 1882, D—1882, P—1883, Bp. McLaren, m. Susan Bushnell, Ottawa, Ill., Jan. 7, 1890, F. R. S. Paul's Ch., DeKalb, Ill., 1882; Ch. Ho. Commun., Maywood, Ill., 1884; Chr. Ch., Ottawa, Ill., 1887; Ch. Our Sav., Chicago, 1885; R. Ch. Ho. Spir., Lake Forest, Ill., 1912-22, Dept. Gen. Conv., 1895; Pres. Stndg. Comm., Chicago, Rural Dean, Chicago.
- EDWARDS, Levi Brooks** (R. I.), Long Beach, Cal.—Retired.—(Temp. Res., 66 Benefit St., Providence, R. I.), Ret., A.B., 1884, A.M., 1887, B.D., 1887; Drew, D—1895, P—1895, Bp. Whitaker, F. Ch. Ho. Trin., Phila., Pa., 1895-98; S. Thom. Ch., Providence, 1898-1900; Archd. R. I., 1900; R. Ch. Transf., Edgewood, R. I., 1909.—\*
- EDWARDS, Lyford Paterson** (C.), S. Stephen's College, Annandale, N. Y.—Asso. Prof. Sociology, S. Stph. Coll., Annandale, N. Y., 1919.—, b. London, Ont., Can., July 2, 1882; s. James Stevenson Edwards and Mary Elizabeth (Smyth), McG., 1903 (Dip. of Classical Hon.); W. T. S., 1907; Un. of Chicago, B.A., 1905; M.A., 1917; Ph.D., 1919, D—1907, P—1908, Bp. Anderson, m. Helen W. Gray, 1923, F. Lay Mssy. in Alaska, 1904; S. Matt. Ch., Evanston, Ill., 1907-11; Cur. S. Joh. Ch., Rosebank, Staten Island, 1913-14. Author: "The Transformation of Early Christianity," 1919.\*
- EDWARDS, Peter**, Malta, Mont.—In-C. Malta Mssn., Field, Sept., 1926.—, F.—R. Ho. Trin. Ch., Lisbon, N. D.\*
- EDWARDS, Philip Knox** (Wyo.), 1015 S. Walcott St., Casper, Wyo.—R. S. Mark Ch., Casper, Wyo., 1919.—, b. Niles, Mich., Dec. 7, 1879; s. Geo. F. Edwards and Mary (Knox), Mpls. P. Sch.; Sea., 1905, D—1905, P—1906, Bp. Edsall, m. Isabel McMillan Cole, 1907, F. Rushford, Minn.; R. S. Joh. Ch., Mankato, Minn., 1909; R. All SS. Ch., McAlester, Okla., 1914-19.
- EDWARDS, Raymond Harold** (Fla.), Tampa, Fla. Attorney and Counselor.—, s. Charles Harrison Edwards and Martha (Rosemond), O. Wes. Un., B.A., 1891; McCorm. Theol. Sem., 1896, D—1899, Bp. Leonard (O.), P—1901, Bp. Whitehead, m. Ada Irene Riggs, Oct. 1, 1902, F. M-in-C., Cleveland, O., 1899-1900; R. Wellsville, O., 1900-02; S. Paul's Ch., Pittsburgh, Pa., 1902-04; Chr. Ch., Meadville, Pa., 1904-09; Loc. Ten. All SS. Ch., Atlanta, Ga., 1910; R. S. Andr. Ch., Jacksonville, 1910-11; R. Ho. Trin. Ch., Gainesville, Fla., 1911-13. Blackstone Inst., Chicago, 1919; Admitted to Bar, Fla., as attorney and counselor, 1919.
- EDWARDS, Walter A.** (N. Y.), Pleasant Valley, N. Y.—R. S. Paul Ch., 1913.—, b. Antigua, B. W. I., 1874; s. Fredrick John Edwards and Mary Elvira (Adamson), Durham, England, B.A., L.Th. D—1897, P—1899, Bp. of Antigua, m. Rachel H. Hassell, 1900.\*
- EDWARDS, William V.**, Cleveland, Ohio.—Epis. City Mssn.—, F. R. S. Paul Ch., Medina, O.—\*
- EDWARDS, William Yarrow** (Pa.), 5916 Wayne Ave., Germantown, Phila., Pa.—R. Ch. of the Gd. Shpd., Germantown, Phila., 1919.—, b. Philadelphia, Pa., June 15, 1890; s. Robert Alexander Edwards and Alice (Lehman), DeLancey Sch.; and Brown Prep. Sch., Phila., Pa.; Phil. Div. Sch., 1913, D—1913, P—1914, Bp. Rhineland, F. Cur. S. Stph. Ch., Philadelphia, Pa., 1913-15; Cur. Calv. Ch., Germantown, Phila., 1915-16; R. S. Paul's Ch., Doylestown, Pa., 1916-19.
- EGLIN, Thomas Christopher** (Mil.), 15 South Church, Elkhorn, Wis.—R. S. Joh. Ch., 1924.—, b. Kent Bridge, Ontario, May 11, 1864; s. Richard Elgin and Ellen (Rawlinson), Nash., 1894, D—1894, P—1895, Bp. Nicholson, m. Alice M. Greene, Sept. 7, 1898, F. Ch. S. Joh-the Div., Burlington, Wis., 1895; R. Chr. Ch., Eau Claire, Wis., 1895-98; Tr. Ch., Watertown, S. D., 1898-1900; R. S. Paul Ch., Watertown, Wis., 1900-04; R. Ch. Gd. Shpd., Momeene, Ill., 1904-12; R. S. Paul's Ch., Hudson, Wis., 1912-24.
- EHRLHARD, William Joselyn** (W. N. Y.), 262 Clermont Ave., Brooklyn, N. Y.—Non-Par.—, D—1899, P—1900, Bp. Potter, F. Asst. S. Joh. Ch., Stamford, Conn.; Trin. Ch., Hoboken, N. J.; R. Chr. Ch., Sidney, Neb.; R. S. Joh. Ch., Phelps, N. Y.; R. S. Paul Ch., Brooklyn, N. Y.\*
- ELLER, Francis Arthur Thorold** (N. M.), Marfa, Tex.—P-in-C. S. Paul's, Marfa, S. James, Alpine and S. David's, Fort Davis, Tex., June, 1926.—, b. Lincolnshire, Eng., Nov. 27, 1879; s. Rev. Irvin Thorold Eller and Frances (Stockdale), Gt. Yarmouth Gr. Sch., Eng.; Emmanuel Coll. Sask., Can. D—1910, Bp. of Sask.; P—1913, Bp. Calgary, m. Cora C. Lewis, 1907, Received into Am. Ch., 1914; F. R. S. Paul Ch., Winsor Locks; Asst. S. Matt. Ch., Worcester, Mass.; First Asst. S. Mark's Pro-Cath., Grand Rapids, Mich. P-in-C. Chr. Ch., Carlsbad, N. Mex., 1921-25; P-in-C. Ho. Trin. Ch., Raton, N. Mex., 1925-26.
- ELLEGOR, F. Wilcom** (Liberia), 140 Warburton Ave., Yonkers, N. Y.—, F. Cape Palmas, W. Africa, Temporarily in U. S. A.—Off. S. Aug. Ch., D—1909, Bp. Ferguson, R. All SS. Ch. N. Y. C.—\*
- ELLIOTT, George H.**, 29 Michigan Ave., Somerville, Mass.—R. Chr. Ch.—\*
- ELLIOTT, Harold Murry** (W. Ma.), Wilksonville, Mass.—R. S. Joh. Ch., May, 1926.—, b. New Ross, Nova Scotia, Can., Jan. 24, 1889; s. Oscar St. Clare Elliott and Linda H. (Keddy), Pub. Sch., New Ross; Un. Sask., B.A., 1914; King's Un., Windsor, Nova Scotia, M. A., 1922; Emman. Coll., Saskatoon, Can., L.Th. 1913, D—1913, P—1914, Bp. of Saskatchewan, Can. m. Mable G. Chittim, 1925, F. R. S. Phil Ch., Easthampton, Mass., 1922-26.
- ELLIOTT, John Brown**, Columbia, S. C.—R. S. Anna Ch., Liberty Hill, Columbia, S. C.—\*
- ELLIOTT, Robert Wallace**, 165 Seminary Ave., Rahway, N. J.—R. Ch. Ho. Comf., 1909.—, b. Ellsworth, O., Sept. 27, 1869; s. George Elliott and Eliza (Orr), Allegheny Coll., A.B., 1890; A.M., 1893; Drew Theol. Sem., B.D., 1896, D—1909, P—1910, Bp. Scarborough, m. Mary Elizabeth Hale, Roselle, N. J., Dec. 27, 1900, F. Meth. Ep. Min., 1896-98; Y. M. C. A. War Work, Educ. Secy. in England and France, 1918-19.\*
- ELLIOTT, Wilbur Dean** (N. I.)—Non-Par.—, b. Cleveland, O., Dec. 28, 1886; s. Hugh Stuart Elliott and Elizabeth Cordia (Drake), Winona Acad., Ind.; Un. Mich., B.A.; Western, 1915, D—1916, P—1915, Bp. Anderson, F. R. S. Paul Ch., La Salle, Ill. R. Chr. Ch., Gary, Ind.\*

- ELLIOTT, William** (D.), Virginia, Minn.—P-in-C. S. Paul Ch.— F. R. S. Paul Ch., La Salle; R. S. Paul Ch., Virginia City, Mont.; R. S. Luke Ch., Detroit, Minn.\*
- ELLIOTT, Wm. Nevil** (Har.), Riverside, Pa.—R. Gr. Ch.— D—1920, Bp. Rhinelander.\*
- ELLIS, A. Donaldson**, Tuscaloosa, Ala.—R. S. Joh. Ch.— b. Ellisburg, Pa., Dec. 4, 1881; s. Amasa Ellis and Allie (Donaldson). Un. Boston; Un. Tex., A.B. D—1910, P—1911, Bp. Kinsolving. m. Irene Clarkson, April 7, F. R. Ch. Heav. Rest, Abilene, Tex.; R. S. Mark Par., Beaumont, Tex., 1919—.\*
- ELLIS, Edward, Jr.**, Gordonsville, Va.—R. S. Paul Ch.—.\*
- ELLIS, Everett Bryant** (Ma.), 1253 Purchase St., New Bedford, Mass.—Non-Par.— b. New Bedford, Mass., Sept. 1, 1895; s. William Everett Ellis and Lois Frances (Hardy). New Bedford High; Nash., 1920. D—1919, P—1920, Bp. Weller. P-in-C. S. Ignatius Ch., Eagle River, Wis., 1920— Cur. All SS. Ch., Dorchester, Ma.
- ELLIS, George** (D.), Onitung, Leech Lake Reservation, Minn.—In-C. S. John's—.\*
- ELLIS, Hiram John** (Dal.), Corsicana, Tex.—R. S. Joh. Ch., Corsicana.— D—1900, P—1903, Bp. Williams (Mar.). F. All SS. Ch., Donaldson, Mich., 1899-01; S. Stph. Ch., Detour, Mich., 1901-07; R. S. Alb. Ch., Manistique, Mich., 1907; Archd. E. Dallas, 1913-18. Del. 5th Dept. Manistique, Mich., 1907; Del. Fifth Dept. Mssy. Conv.; Dep. Gen. Conv., 1910; Gen. Mssy. East Convo., Dio. Mar.; Dep. Gen. Convo., 1919; Exam. Chapt. and Chmn. Eccl. Court., Dio. Dallas, 1924— Mem. Stndg. Com., 1925; Dep. Gen. Conv. Dio. Dal., 1925.
- ELLIS, Joseph E.**, Bancroft, Neb.—In-C. Atonement Mssn.— F. R. S. Mich. Ch., Hugo, Colo.—.\*
- ELLIS, Josiah Richard** (S. W. Va.), P. O. Pedlar Mills, Va.—R. S. Luke Ch., Amherst Par., 1921— b. Pedlar Mills, Va., Feb. 13, 1856; s. Charles Lewis Ellis and Roberta Camm (Saunders). Theol. Sem., Va., 1892. D—1892, P—1893, Bp. Whittle. m. Lily Archer Warren, Richmond, Va., Nov. 21, 1894. F. Gordonsville, Va., 1892-04; Emporia, Va., 1905; Mssy. Blue Ridge Mts., Rockingham Co., Va., 1905-21.
- ELLSWORTH, Wolcott Webster** (A.), 301 So. William St., Johnstown, N. Y.—R. S. Joh. Ch., 1900— Ya., B.A., 1890; Epis. Theol. Sch.; Berk., 1894. D—1894, P—1895, Bp. Williams. F. Asst. Chr. Ch., Greenwich, Conn., 1894-95; R. Chr. Ch., Unionville, Conn.; S. Jas. Ch., Farmington, Conn., 1895-1900.\*
- ELMENDORF, Augustine** (Nk.), 247 State St., Hackensack, N. J.—R. Chr. Ch., and Archd., Hackensack, 1920— b. Vermont, July 31, 1870; s. John Jay Elmendorf and Henrianna (Green). Rac. Coll.; Colomb., B.A., G. T. S. D—1895, P—1896, Bp. Potter. m. Josephine Edith Meyer, 1899. F. R. Ho. Cross Ch., Jersey City, 1895-1913; Can. Mssn. Soc., Newark, N. J., 1913-20.\*
- ELMER, William** (Mo.), Breezenmont, Mundesley, Norfolk, Eng.— D—1880, P—1881, Bp. Seymour. F. S. Pet. Ch., Sycamore, Ill., 1881-85; Ch. Asc., St. Louis, Mo., 1887-95; R. S. Phil. Ch., St. Louis, 1899; R. Emer., 1909.
- ELSWORTH, Nelson Everett** (N. D.), 411 Fourth Ave. N., Jamestown, N. D.—R. Gr. Ch., 1923— b. Napanee, Ont., Can., Apr. 4, 1875; s. Edwin Stanton Elsworth and Cecelia (Wagar). N. D. Dist. and H. Sch.; Sea., 1905. D—1905, P—1905. m. Florence Sylvia Corbett, 1906. F. All SS. Ch., Minot, N. D. (5 yrs.); S. Pet. Ch., Williston, and Mssy. Stanley, N. D. (8 yrs.); Mssy. Dio. Cu. Appelle, Can. (3 yrs.); Chapt. N. D. Nat. G. (6 yrs.), and Chapt. 23rd Alberta Hussars, beginning World War. Mem. Board Exam. Chapt.; Chrmn. Dept. of Missions and Ch. Extension; Mem. Bishop and Council; R. Dean, Bismarck Deanery.
- ELTRINGHAM, Leroy** (W. N. Y.), Ashland, Pa.—Non-Par.— b. Ashland, Pa.; s. William R. Eltringham and Anna Barnes (Lucas). Lehigh Un.; G. T. S., 1914. D—1914, P—1915, Bp. Talbot. F. Vic. S. Jas. Ch., Schuylkill Haven, Pa.; Asst. Trin. Ch., Pottersville, Pa.;
- R. S. Stph. Ch., Cataaugua, Pa., 1917-21; Asst. S. Paul Ch., Rochester, N. Y., 1921; Asst. Chapt. League Island, 1918; Draft Bd., Northampton Co., Pa.\*
- ELWELL, William**, Permanent Add., Box 28, Peoria, Ill.; Temporary, 733 North Main St., Carrollton, Ill.—Temp. Vic., Carrollton, Jerseyville and Waverly, Ill., 1926— D—May, 1926.\*
- EMERSON, Robert Wesley** (Miss.), Grenada, Miss.—R. All SS. Ch., 1922— b. Troy, N. Y., Oct. 26, 1876; s. Robert W. Emerson and Gertrude Elizabeth (Emerson). Ark. Theol. Sch. D—1910, P—1913, Bp. Brown. m. Mary Margaret Withers, Oct. 8, 1914. F. Ho. Ch., Warren, Ark., 1909-11; S. Mark Chap., Little Rock, 1911-15; R. S. Mark Par., Hope, Ark., 1915-21; R. All SS. Ch., Thurber, Tex., 1921-22.
- EMERY, William Stanley**, 110 N. State St., Concord, N. H.—R. S. Paul Ch., Concord, N. H., 1908— Tr. M.A., 1881; G. T. S., 1884. D—1884, Bp. Paddock; P—1887, Bp. Niles. m. Ethel N. Tuljan, Jan., 1887. F. Mast. S. Paul's Sch., Concord, N. H., 1884-86; R. Ch. S. Joh. Bap., Sanbornville, N. H., 1887-92; Vic. Calv. Chap., New York, 1892-97; R. Chr. Ch., Norwich, Conn., 1897-1900; R. Trin. Ch., Tilton, N. H., 1900-08.
- EMHARDT, William Chauncey**, 223 West Mount Airy Ave., Mount Airy, Philadelphia, Pa.—Dir. of Ch. Wk. among Foreign born Americans, Jan., 1920— and Secy-in-C. Near East Chaplaincies, Jan., 1924— b. Phila., Jan. 29, 1874; s. Charles Stokes Emhardt and Anna C. (Burk). Un. Pa., B.A., 1894; Colomb., 1896; Phil. Div. Sch., 1895; G. T. S., 1897. D—1897, Bp. Whitaker; P—1898, Bp. Millsbaugh. m. Anna Lindsey Haines, Oct. 25, 1900. F. Chapt. and Prof. Grk. and Lat. S. Jo. Mil. Sch., Salina, Kan., and M. W. Kan., 1897-98; R. Arkansas City, Kan., 1898; Asst. S. Luke Ch., Germantown, Pa., 1898-1902; R. Ch. Asc., Gloucester City, N. J., 1902-07; R. S. Luke Ch., Newton, Pa., 1907-20. Secy. Ang. and East Asso.; Mem. Eastern Orthodox Relations Com. of Federal Council of Churches of Christ; Bd. of Mssn., Dio. of Pa.; Mem. Com. to Confer with Orth. and Old Cath. Chs. Author: "Catechetical Instructions"; "Eastern Orthodox Church"; "Historical Contact with the Eastern Orthodox"; "The Greek and Episcopal Churches"; "An Unofficial Anglican Program for Reunion," etc.
- EMPRINGHAM, James**, Suite 217, 2050 Amsterdam Ave., N. Y. C.—Lecturer and Social Worker— Gen. Supt. Ch. Temperance Society, N. Y. C.— Theol. Coll., Nottingham, Eng., 1892-94; Un. Syr., S.T.D., 1911; Un. London; G. T. S., 1902. D—1904, P—1905, Bp. Lewis (Ont.). F. R. S. Pet. Ch., Brockville, 1894-96; R. S. Jas. Ch., Manotic, 1896-1900; Vars Ottawa, 1900-07 (all in Canada); R. S. Paul Ch., Syracuse, N. Y., 1907.\*
- ENGLAND, Howard Glisan** (Har.), Mont Alto, Pa.—Sanitarium Chapel, 1925— b. Montgomery Co., Md., Jan. 16, 1869; s. John Glisan England and Annie Lucretia (Griffith). Geo. Wash. Un., A. B.; Colomb. Un., Ph.B.; Md. Div. Sch. D—1895, P—1898, Bp. Paret. m. Blanche Mitchell, 1900. F. Chapt. Bp. Paret; R. Wickliffe, Va., 1898-1900; R. S. Joh. Ch., Uniontown, Ky., 1900-02; R. S. Luke Ch., Seaford, Del., 1902-04; R. S. Paul Ch., Berlin, Md., 1904-07; Vic. Ho. Comf., Washington, D. C., 1907-18; R. Calv. Ch., Wilmington, Del., 1918-19. R. King Geo. Par., Prince Geo. Co., Md., 1919-24; Dioc. Mssy., 1924-25. Alt. Gen. Conv., 1904-07. Author: "The Divine Plan" (1911); "Should Not Our Priests Have a Respectful Title?" (1916).
- ENGLE, Paul E.** (Tex.), Bay City, Tex.—R. S. Mark Ch., 1925—.\*
- ENGLISH, Elbert L. D.**, Algonac, Mich.—R. S. Andr. Ch.—(Resigns Sept., 1926.). F. R. S. Mary Ch., Tower, Minn.\*
- ERICSON, Eric Gideon** (N. Y.), 125 E. 127th St., N. Y. C.—Asst. Past. S. Barth. Ch., N. Y. C., 1917— b. Stockholm, Sweden, Oct. 22, 1887; s. Erik Alfred Erickson and Johanna Carolina (Hjelmstrom). S. Stph. Coll.; Sea. D—1911, P—1912, Bp. Edsall. m. Dr. Ester M. Sundelof,

- May 17, 1924. F. P-in-C. Emman. Ch., Litchfield, Minn., and S. Sigfrid's Ch., Cokato, Minn., 1912-17.
- ERICSSON, John Mark** (N. Y.), Res., 390 Riverside Drive; Off. Amsterdam Ave., and 111th St. N. Y. C.—Precentor. Chathd. S. John-the-Divine, Sept., 1925—, N. W. Un., A.B., 1894; W. T. S., 1897. D—1897, Bp. McLaren; P—1897, Bp. Seymour. F. S. Ann's Mssn., Chicago, 1895-98; Asst. Gr. Ch., Chicago, 1898-1902; R. S. Luke Ch., Dixon, Ill., 1902-05; R. S. Joh. Ch., Yonkers, N. Y., 1905-22. R. S. Paul's Ch., Stockbridge, Mass., 1923-25.
- ERNST, Raeder Paul** (S. F.), Arcadia, Fla.—In-C. S. Edmund's—, D—1910, Bp. Leonard. F. Gr. Ch., Defiance, O.; R. Xenia, O.; R. S. Joh. Ch., Kane, Pa.; R. Gr. Ch., Menominee, Mich.; R. S. Paul Ch., Cheboygan, Mich.\*
- ESHOO, Samuel B.** (Har.), 6129 Irving St., Philadelphia, Pa.—Phila. Div. Sch., 1901. D—1902, Bp. Mackay-Smith; P—1903, Bp. Olmsted (Col.). F. Gr. Ch., Georgetown, Colo., 1902-03; Trin. Ch., Jersey Shore, Pa., 1904-06; Chr. Ch., Berwick, Pa., 1906-07; R. Chr. Ch., Susquehanna, 1909.\*
- ESKINS, George O.** (Har.), R. D. 2, Waterville, N. Y.—Non-Par.—; In-C. S. Paul Ch., Manheim, and Hope Ch., Mt. Hope, Pa., 1917—, F. R. Trin. Ch., Renovo, Pa.\*
- ESSEX, William Leopold** (Q.), 601 Main St., Peoria, Ill.—R. S. Paul Ch., June, 1925—, b. Piermont, N. Y., Feb. 4, 1886; s. William Essex and Elizabeth (Looser). Colomb. Un., A.B., 1906; G. T. S., B.D., 1911. D—1910, Bp. Partidge; P—1911, Bp. Greer. m. Charlotte J. Nason, 1914. F. Asst. Trin. Ch., Newport, R. I.; Cur. S. Pet. Ch., St. Louis, Mo.; R. Trin. Ch., Rock Island, Ill., 1918-25.
- ESTORNELLE, Camille** (N. J.), 525 Royden St., Camden, N. J.—R. S. Joh. Ch., Camden, N. J. Phil. Div. Sch., 1919. D—1919, Bp. Suf. Pa.; P—1920, Bp. Porto Rico. F. S. Joh-the-Bap., San Juan. Author: "Sunday School Service"; "Three Hour Service for Good Friday"; "The Signs of Christ."
- ETESON, Frank B.** (M. Dist. N. T.) Box 726, Plainview, Tex.—P-in-C. Plainview, Canyon and Hereford, Tex., 1925—, b. Watford, Herts, Eng. Aldenham Sch., Oxford, M.A.; Biv. D—1904, P—1905, Bp. Peterborough, P. Chapl. British Army, 1916-20. P-in-C. Big Springs, Tex., 1921-25.
- EUBANKS, Hale Buel** (Wyo.), Dixon, Wyo.—Vic. Snake River Valley, Wyo. Nov., 1925—, b. Columbia, S. C., July 3, 1893; s. Rev. Robert Percy Eubanks and Blanche Leon (Coffin). Mt. Pleasant Milit. Acad., Mt. Pleasant, N. C.; A. & M. Coll., N. C.; Nash., 1921-24. D—Mar., 1923, Bp. F. Ingley.
- EUBANKS, Robert Percy** (Wyo.), Basin, Wyo.—P-in-C. S. Andrew's—, b. Halifax, Va., 1867; s. Robert George Eubanks and Mary Benton (Luek). Ravenscroft Coll., 1886; Nashotah. D—1886, P—1888, Bp. Lyman. m. Blanche L. Coffen, Oswego, Ill., May 22, 1890. F. R. All SS. Ch., Concord, N. C., 1887-89; Asst. S. Pet. Ch., Helena, Mont., 1889-90; Mssy. N. C., 10 yrs.; R. S. Joh. Ch., Preemption, Ill., 5 yrs.; Mssy., Mont. and Wash., 3 yrs.; R. S. Geo. Ch., Redfield, S. D. (Mssy. Three Counties), 1914—; R. S. Mark Ch., Upland, Cal., 1915-20; Archd. S. W. Indianapolis, 1920.\*
- EUSTIS, Edward Lyman** (Ma.), Cohasset, Mass.—Spl. Agt. Employers' Liability Assur. Corp., Jan. 1, 1919—, b. Portland, Me.; s. John T. Eustis and Anne E. (Towne). Harv., 3 yrs.; Un. Colo., A.B., 1896; Math. Hall Theol. Sch., 1899. D—1898, P—1899, Bp. Spalding. m. Anna Van Stone, Toledo, O., Dec. 21, 1898. F. Longmont, Colo., 1898-99; R. Santa Fe, N. M., 1899-1901; Asst. Cath., Denver, Colo., 1901-04; R. Emman. Ch., Denver, and Secy. Registrar, Dio. Colo., 1904-06; R. S. Pet. Ch., Cambridge, Mass., 1906-10; R. S. Paul Ch., Nantucket, Mass., 1910-13; R. Ho. Comf., Kenilworth, Ill., 1913-15; Vic. Ch., Redemer, Boston, Mass., 1916-17; War Supply S. Stph. Ch., Cohasset, Mass., 1917-19; S. Joh. Ch., J. Plain, Mass.; War Supply, 1919-20.
- EVANS, Allen, Jr.** (Ma.), 3 Glengarry, Winchester, Mass.—R. Par. of the Epiph., 1923—, b. Haverford, Pa., 1891; s. Allen Evans and Rebecca Chalkley (Lewis). Haverford Sch.; Ya., B.A.; Phil. Div. Sch. D—1917, P—1918, Bp. Rhinelander. m. Elizabeth Balfour Holloway, 1920. F. Asst. S. Jas. Ch., Phil. Mem. Dept. Rel. Educ., Dio. Mass.; Mem. Field Dept. Dio. Mass.; Chrmn. Service Program of the Church Schools, Dio. Mass.; Assoc. Field Secy., Field Dept. National Council, 1923-24-25.
- EVANS, Charles D.** (Colo.), Chicago, Ill.—Asst. Ch. of Our Sav., Sept. 1926—, Nash. D—, P—1926, Bp. I. P. Johnson.\*
- EVANS, Charles Hoskins**, 535 Naka Machi, Mito, Japan.—P-in-C. Mito Station Dist., Tokio, 1918—, b. Boston, Mass., July 22, 1863; s. Charles Carroll Evans and Catherine (Hoskins). Un. Minn., 1893; Sea., 1896; B.D., 1911. D—1896, P—1897, Bp. McKim. m. Lena Thomas, Tokio, Japan, Apr. 23, 1896. F. Cur. Trin. Cath., Tokio, 1897-1901; P-in-C. Mayebashi Sta., 1902-10; Rur. Dean N. E. Japan, 1923-17; P-in-C. Akita Station Dist., Tokio, 1911-18. Mem. Coun. Adv., Tokio, 1899-01; 1905-10; 18-26; Dep. Gen. Conv., 1901-10-16; Del. Gen. Syn. Jap., 1899-1908-14-26. Editor and Pub., "Church in Japan," 1897-24.
- EVANS, David John** (Cal.), 355 California Ave., Palo Alto, Cal.—R. Emer. All SS. Ch., 1926—, Jesus Coll., Oxon. Class. Sch. Mods. 2nd Cl., 1879; B.A., 1881. D—1887, Bp. Rochester; P—1890, Bp. Potter. m. Suzanne Lecount, 1905. F. Asst. Ho. Trin. Ch., Lambeth, Eng., 1886-87; Asst. Master Lancing Coll., England, 1887-88; Asst. Ho. Trin. Ch., N. Y. City, 1889-91; R. Gr. Ch., Middletown, N. Y., 1891; R. Gr. Ch., San Francisco, Cal., 1904-1910. R. All SS. Ch., Palo Alto, Cal., 1910-26.
- EVANS, Evan John** (Mil.), 147 W. Grand Ave., Beloit, Wis.—R. S. Paul Ch.—, Bel. Coll., Wis., B.A., 1897; M.A., 1894. D—1894, P—1893, Bp. Perry. F. Chr. Ch., Waterloo, Ia., 1892-95; Chippewa Falls, Wis., 1895; R. Trin. Ch., Wattertown, S. D.\*
- EVANS, Irving Andrew** (R. I.), Greenville, R. I.—R. S. Thom., and Calv. Mssns., Pascag, and Chapel State Sanatorium, Wallum Lake, 1923—, b. Providence, R. I., Sept. 7, 1891; s. Edmund Bray Evans and Idella Glenwood (Lincoln). Prov. Class. H. Sch., Cent. H. Sch., Phil. Pa.; Hope H. Sch., Providence; Edw. Little Acad., Auburn, Me., 12 years Business experience. D—1922, P—1923, Bp. Jas. De W. Perry. m. Emily Howard Equi, 1912.
- EVANS, John Arthur** (L. A.), 1737 N. Ivar St., Hollywood, Los Angeles, Cal.—Rur. D., Los Angeles and Pres. Stndg. Com. Dio. Los Angeles—, F. R. Emman. Ch., Cumberland, Md.; R. Ch. Asc., Los Angeles, Cal.; R. S. Stph., Hollywood, 1904-19.
- EVANS, John Crippen** (Mont.), 519 Third Ave., Harve, Mont.—R. S. Mark Par., Oct., 1924—, b. Springville, Iowa, June 26, 1890; s. Rev. Thomas Martin Evans, D.D., and Ella James Evans. H. Schs., Marion and Clinton, Iowa; Cor.; Iowa State Coll.; West. B. Phil.; Berk. D—1924, P—1926, Bp. W. F. Faber. m. Belva Oshel, Sept. 14, 1915.
- EVANS, Robert Joseph** (Ma.), 28 Brimmer St., Boston, Mass.—Cur. Ch., Boston, 1924—, b. Irwin, Pa., July 11, 1891; s. John Wesley Evans and Ida (Jones). Bowdoin Coll., B.A., 1915; G. T. S., 1918. D—1918, P—1918, Bp. Benjamin Brewster. P-in-C. S. Paul's Ch., Fort Fairfield, Maine, 1918-21; Cur. All SS. Cathd., Albany, N. Y., 1921; P-in-C. S. Alban's Ch., Syracuse, N. Y., 1921-24.
- EVANS, Samuel** (F. L.), Waupun, Wis.—P-in-C. Trin. Par.—, b. Trenton, N. J., Dec. 27, 1878; s. Edward Waterman Evans and Mary Hunt (Cheesmon). St. Model Sch., Trenton, N. J.; Princeton; G. T. S., 1913. D—1913, Bp. Rhinelander; P—1913, Bp. Waller. F. Cur. S. Mark's Ch., Phil., Pa., 1914-15; Mssy. S. Paul's, Beloit, Kan., 1915-17; R. S. Alb., Silver Creek, N. Y., and Mssy. S. Pet., Forestville, and S. And. Irving, N. Y., 1917-18; Asst. Chr. Ch., Chattanooga, Tenn., 1918; R. S. Paul's, Franklin, Tenn., 1919-20; Instr. Eng. and Latin, and

- Tutor in Greek, S. And. Sch., St. And., Tenn., and Du Boise Mem. Training Sch., Montague, Tenn., 1920-22; Vic. All Ss., Fairbury, Neb., and S. Aug., De Witt, Neb., Jan., 1923-May, 1923; Vic. S. Mary's, Medford, Wis., and Mssy. along Soo Ry., Wis., 1923.\*
- EVANS, Sydney Key** (N. Y.), Annapolis, Md.—Captain Ch.C. U. S. Navy.—G. T. S., B.D., 1898; Tr., B.A., 1895; M.A., 1898; St. John's Coll., Annapolis, D.D., 1920. D— and P—1898, Bp. Talbot. F. Asst. S. Jas. Ch., Lancaster, Pa., 1898; R. S. Paul, Manheim, and Hope Ch., Mt. Hope, 1898; Asst. S. Mich. Ch., 1902-05, and Ch. Heav. Rest, N. Y. C., 1905-07. Appt. Chapl. U. S. Navy by Pres. Roosevelt, 1907. Chapl. U. S. S. Minnesota, 1907-11; Naval Tr. Sta., San Francisco, 1911-14; U. S. S. So. Dakota (Mexico); U. S. S. Utah, 1914-15; Naval Acad., 1915-20; Fleet Chapl., Atlantic Fleet, U. S. S. Pennsylvania, 1920; Naval Acad., July, 1921. Awarded Special Letter of Commendation, with Silver Star, by Naval Bd. of Awards, of World War.
- EVANS, Walter H.** (San J.), In France.—Non-Par.—. F. R. Trin. Ch., Thompson Falls, Mont.—.\*
- EVARTS, Prescott** (Ma.), Garden St., Cambridge, Mass.—R. Chr. Ch., 1901— b. N. Y. C., Oct. 10, 1859; s. William Maxwell Evarts and Helen Minerva (Wardner), Harv. Un., B.A., 1881; G. T. S., 1885, B.D., 1886. D—1885, P—1886, Bp. H. C. Potter, m. Emily Charlotte Potter Conover, South Amboy, N. J., June 22, 1887; Asst. Min. Ch. Ho. Commun., N. Y. C., 1885-90; F. R. Zion Ch., Wappingers Falls, N. Y., 1890-1901; Ex. Chapl., Dio. Mass., 6 yrs.\*
- EVATT, Robert Bayley** (Pa.), Dayton, Pa.—Ret., 1921—, Supply. S. Mich. Ch., Dec., 1922—, b. Mt. Louise Co., Monaghan, Ireland, March 8, 1854; s. Samuel R. B. Evatt, M.A., M.D., and Jane S. (Pratt), Bective Coll., Dublin Un., 1876; Belfast Theo. Coll., 1875. D—1906, P—1907. Bp. Atwill, m. Lottie May Borden, 1892. F. Gr. Ch., Brookfield, 1905-07; S. Paul Ch., Port Huron, 1907-09; R. Trin. Ch., Desota, 1909 and M. S. Paul Ch., Fredericktown; Trin. Ch., Pierre, S. D.; R. S. And. Ch., New Kensington, Pa., 1914-18.
- EVENSON, Frederic Don**, Liberty, N. Y.—R. Ch. the Ho. Commun., 1919—, b. St. Peter, Minn., 1855; s. Mathias Gullord Evenson and Sophia (Johnson), Un. Minn., Hob.; Sea., 1915. D—1914, P—1915, Bp. Biller, m. (1) Madge Easton Adams; (2) Katherine Twiddle, 1921. F. Gr. Ch., Huron, S. D., 1914-15; Emman. Ch., Rapid City, S. D., 1916; S. Mich. Ch., N. Y. C., 1917-19.
- EVERETT, Edward**, 70 Bartlett St., Boston, Mass.—Asst. S. Joh. Ch., Roxbury, 1914—; Chapl. S. Monica Home, Roxbury—, b. Nashua, N. H., Dec. 5, 1879; s. Edward H. Everett and Eva J. (Lyons), Hob. Coll.; Un. Bpp. Coll.; Un. Pa.; Phil. Div. Sch., S.T.B., 1906. D—1905, Bp. Whitaker; P—1905, Bp. Niles, m. Amelia May Pilcher, London, Eng., Feb. 17, 1909. F. R. House of Prayer, Lowell, Mass., 1905; Asst. Ch. S. Joh. Evang., Boston, Mass., 1908; Asst. S. Joh. Ch., Roxbury, Mass., and Chapl. S. Monica's Home, Roxbury, 1909; Vic. S. John. Ch., Oakland, Cal., 1912.
- EVERETT, William B., Jr.** (Va.), Marshall, Va.—R. Emman., Trin., and S. And. Mssn., Piedmont Par., Va., 1921—, b. Harford Co., Md., June 28, 1879; s. William Bowers Everett and Ellen S. (Whitten), Priv. Sch.; Va. Theo. Sem. D—1917, P—1918, Bp. R. A. Gibson. F. R. S. George's Ch., Par. of Fairfax, Va., 1918-21.\*
- EVERTON, Wallace R.**, Davidsonville, Md.—P-in-C. All Hallows Par.—, F. S. Mary-the-Vir. Ch., Baltimore; R. S. Mark Ch., Portland, Ore.\*
- EVERITT, Linford Bliss** (Md.)—Non-Par.—, b. Westfield, Pa., Sept. 10, 1890; s. Wilbur Fiske Everitt and Clare (Bliss), Westfield H. Sch.; Mansfield St. Nor. Sch.; Harv., A.B.; G. T. S., 1923. D—1923, P—1923, Bp. Fiske. F. Master Donaldson School, Ilchester and Asst. Mt. Calv. Par., Baltimore, Md., 1923-26.
- EVISON, Albert Edward** (U. S. C.), 721 Whaley St., Columbia, S. C.—P-in-C. Trin. Chap., and Satterlee Settle House, Columbia, S. C., 1921—, b. England, Mar. 10, 1863; s. Samuel Evison and Emma (Faithorn), Chicago Theol. Sem., 1891; Sea. D—1896, P—1896, Bp. Walker, m. Emma Blanche Birge, Chicago, Ill., Apr. 29, 1891. F. Wrk., N. D. and Minn., 1895-99; S. Jude's Ch., Walterboro, S. C., 1902; Trin. Ch., Edisto Isl., 1905-08; R. Ch. Ho. Apos., Barnwell, and In-C. Ho. Com. Ch., Allendale, and S. Alban's Ch., Blackville, 1908-18. Y. M. C. A. Religious Secy., Camp Jackson, Columbia, S. C., Feb., 1918-Feb., 1919.
- EWALD, Louis H.**, 1550 Latrobe Terrace, Baltimore, Md.—Vic. Redemption (Bp. Paret Meml.)—, F. Assoc. R. All SS. and Catocin Pars., Frederick Co., Md.; R. Trin. Ch., Lisbon, N. D.—.\*
- EWERT, Albert Merritt**, 2408 Pennsylvania Ave., Detroit, Mich.—Asst. Epiph. Ch.—, b. Rawlings, Wyo., Jan. 11, 1888; s. Albert Louis Theodore Ewert and Laura Hildegard (Miller), Greer Coll.; Cumnock Sch. of Oratory; Garrett Biblical Inst. D—1916, Bp. Fawcett, P—1917, Bp. Fawcett, m. Anna Mabel Beard, Memphis, Tenn., Mar. 25, 1908. F. Asst. S. Paul Ch., Peoria, Ill., 1916-17; R. Gr. Ch., Galesburg, Ill., 1917-18; R. Trin. Ch., Marshall, Mich., 1918-21; R. Trin. Ch., Grand Lodge, Mich., 1921.\*
- EWING, Albert Harrison**, Wrentham, Mass.—Prof. English, Huntington Sch., Boston, Mass.—, Harv., A.B., 1904; S. Joh., Cambridge, Mass., B.D., 1908. D—1908, P—1909, Bp. Lawrence. F. R. Trin. Ch., Wrentham, Mass., 1908-10; Head M. Colorado Sch. for Girls, 1912; Mstr. S. Stph. Sch., Colorado Springs, 1910-19.\*
- EWING, Addison Alvord** (Pa.), 916 S. Swanson St., Philadelphia, Pa.—R. Gloria Dei (Old Swedes) Ch., Philadelphia, 1922—, Tutor, Phil. Div. Sch., 1923—, b. Enfield, Mass., Aug. 25, 1871; s. Edward Cornelius Ewing and Mary Louisa (Alvord), Amherst Coll., B.A., 1892. D—1900, P—1901, Bp. White, m. Elizabeth Abbott Leary, Danvers, Mass., Sept. 1, 1896. F. Prof. Wabash Coll., Crawfordsville, Ind., 1896-1900; D-in-C. S. Joh. Ch., Bristol, Ind., 1900; Chapl. Howe Sch., Howe, Ind., 1901; Fincl. Sec., Dio. Mich. City; Asst. Cath., Michigan City, Ind., 1902; R. S. Paul Ch., Laporte, Ind., 1902-04; R. S. Stph. Ch., Milwaukee, Wis., 1904-06; R. Gr. Ch., Madison, Wis.; Exam. Chapl., Milwaukee, Wis., 1906-16; Exam. Chapl., Delaware, 1917; R. Imml. Ch., New Castle, Del., 1916-18; Asst. Ch. of S. Luke and the Epiph., Phila., Pa., 1919-22. Examn. Chapl., Pennsylvania, 1919—.
- EWING, Benham** (M.), 2013 Appletree St., Phila. Asst. S. Clem. Ch., 1923—, b. Detroit, Mich., Nov. 24, 1892; s. Joseph Thomas Ewing and Anna Louise (Benham), Un. Mich., M.A., 1914; G. T. S., 1918. D—1918, P—1918, Bp. Williams, C. D. F. Cur. S. Paul Cath., Detroit, 1919.
- EWING, Quincy**, Napoleonville, La.—R. Chr. Ch., Napoleonville, La.—, Un. So. D—1890, Bp. W. A. Leonard; P—1891, Bp. Tuttle. F. Asst. Trin. Cath., Cleveland, O., 1891; Dean Chr. Cath., New Orleans, La., 1891-93; R. S. Jas. Ch., Greenville, Miss., 1895; R. Ch. Adv., Birmingham, Ala., 1906.\*



**FABER, Franklin G.** (N'k), Lyndhurst, N. J.—R. S. Thom. Ch., Lyndhurst—.\*

**FABER, George Edward**, Clarksboro, N. J.—R. S. Pet. Ch., Clarksboro, N. J., 1917—, b. Lebanon, Pa.; s. Edward G. Faber and Matilda (Richards), Pa. Coll., Gettysburg, B. A., 1884; M.A., 1887 (2nd Cl. Hon.), Susquehanna Un., 1886. D—1903, Bp. Talbot; P—1904, Bp. Whitaker, m. L. Julie Albert, 1886. F. Mem. P. E. City Mssn., Philadelphia, 1903-06; R. Ch. Asc., Gloucester City, N. J., 1906-08; Asst. Ch. Sav., Philadelphia, 1909.

✦ **FABER, Rt. Rev. William Frederic**, 438 Dearborn Ave., Helena, Mont.—Bishop, Montana,

- 1916—. b. Buffalo, N. Y., Feb. 27, 1860; s. Theobald Faber and Caroline (Schoenthal). Un. Roch., B.A., 1880; D.D., 1905; Aub. Theol. Sem., 1883; DeLan. Div. Sch., 1893. D—1893, P—1894, Bp. Cox. Con. Bp. Nov. 10, 1914, by Bpp. Tuttle, Brewer, Leonard, Woodcock, C. D. Williams, McCormick, m. Dorothea Jeanette Kniest, Buffalo, N. Y., 1883. F. Past. 1st Presb. Ch., Westfield, N. Y., 1883-92; Asst. S. Pet. Ch., Geneva, N. Y., 1893; R. Gr. Ch., Lockport, N. Y., 1893-1905; R. S. Joh. Ch., Detroit, Mich., 1905-14; Bp. Coadj., Mont., 1914-16; Dep. Gen. Conv., 1904-07-10-13; Stndg. Com., Dio. Mich., 1906-14. Author: "The Church for the Times" (1891); "Nobiscum Deus" (1893); "Henry VIII and the Reformation in Relation to the Church of England" (1897); "Stained Glass Windows" (1900); "Fifty Years," a history of St. John's Church in Detroit, Mich. (1909).
- FAIR, Harold Irvine** (Ma.), 496 So. Almond St., Fall River, Mass.—R. S. Joh. Ch., 1925—. b. Staten Island, N. Y., Oct. 16, 1890; s. Richard Fair and Mary Townsend (Scudder). Curtis H. Sch.; Trin. Sch., N. Y. C.; Bethle. Prep. Sch.; Lehigh Un., B.A.; Kettle Coll., Oxon., Eng.; Epis. Theol. Sch., Cambridge, B.D., 1921. D—Apr., 1920, P—Oct., 1920, Bp. Talbot, m. Isabel Maury Nash, Jan. 25, 1921. (Died, Feb. 27, 1925). Platts. Trg. Camp, May, 1917; Cmsnd. 2nd Lieut. Inf., Aug., 1917; Assgn. 101st Inf., 26th Div. Overseas Serv., Sept. 7, 1917-July 12, 1919; 1st Lieut., Oct., 1918; Capt. Mar., 1919. Took part in the following engagements: Champagne-Marne, Aisne-Marne, St. Mihiel, Meuse-Argonne; spent several months in defensive sectors. Cited for bravery at St. Mihiel and Meuse-Argonne. Awarded Distinguished Service Cross for bravery at Bellien Bis., N. of Verdun, Cur. Emmel, Ch., Boston, 1920-21; R. S. Mary's, Reading, Pa., 1921-24.
- FAIR, James Hollyday Stone** (R. I.), Far Hills, N. J.—Head Master Somerset Hills Prep. School, 1924—. b. Baltimore, Md.; s. Very Rev. Campbell Fair and Mary Whately (Stone); S. Paul's Sch., Concord, N. H.; Mackenzie Sch., Ya., 1911; G. T. S., 1912. D—1914, P—1915, Bp. Lines, m. Rosalie Bard Moran, Aug. 5, 1919. F. Vic. S. Joh. Chap., Bernardsville, N. J., 1914-17-19-20. Chapl. S. Geo. Sch. and Vic. S. Columbia's Chap., Middletown, R. I., 1921-24. U. S. Army, Priv., Sgt., Lieut., 1917-19.
- FAIRBURN, William J.** (C. N. Y.), Cape Vincent, N. Y.—P-in-C. S. John's Ch.—.\*
- FAIRCHILD, Roy Howard** (C.), 222 W. 14th St., Chicago, Heights, Ill.—R. S. Ambrose Ch.—. b. Oskaloosa, Kan., March 8, 1887; s. Thomas Foster Fairchild and Eliza Jane (Howard). Sea., 1917. D—1916, P—1917, Bp. A. L. Williams, m. Ora Estele Burch, 1919. F. Vic. of Fairbury and Wymore, 1917-18; Vic. S. Mary Ch., Nebraska City, Neb., 1918-19; R. S. Mary Ch., Nebraska City, Neb., 1919—.\*
- FAIRLIE, John Hudson** (P.), 407 Carl Bldg., Wilkingsburg, Pa.—Non-Par.—. D—1884, P—1885. Bp. Hur. F. Parkhill, 1884-86; Chatsworth, 1886-89; Chr. Ch., Meaford, St. Vincent, 1889-92; S. Paul Ch., Clinton, 1892-95; Chr. Ch., Listowel, 1895-96 (all in Ont.); Prin. Indian Industr. Sch., St. Paul's, Ona., 1897; R. Fremont, O.; R. Port Alleghany, Pa.; R. S. Mary Ch., Braddock, Pa.\*
- FAULKNER, Bishop** (L. I.), 238 75th St., Brooklyn, N. Y.—R. Emer. Chr. Ch., Bay Ridge, N. Y., 1912—. b. England, April 4, 1834; s. John Falkner and Elizabeth (Waddington). Union Theol. Sem. D—1878, P—1880, Bp. Littlejohn, m. Helen Noel Meigs, June 9, 1896. F. Ord. Congl. Ch., Past. Ch. Mediator, Brooklyn, 1865-79; Asst. Min. Chr. Ch., Brooklyn, 1879-82; R. Ch. of Interc., N. Y. City, 1881-83; R. S. Mark's Ch., Orange, N. J., 1884-91; R. Chr. Ch., Bay Ridge, N. Y., 1891-1911.
- FARLAND, Zebulon Skinner** (W. N. Y.), 911 W. Grace St., Richmond, Va.—Retired—. D—1894, Bp. Whittle; P—1895, Bp. Newton. F. R. S. Joh. Ch., Portsmouth, Va.; R. All SS. Ch., Atlanta, Ga.; R. Chr. Ch., Corning, N. Y.—.\*
- FARNEY, Clarence Moverely** (W. M.), 907 Turner Ave., Grand Rapids, Mich.—R. S. Paul's Memorial Ch., Nov., 1923—. b. Elmvale, Ont., 1873; s. James Farney and Janet. Huron Coll., London, Ont.; 1902, L.Th. D—1904, Bp. Matheson; P—1907, Bp. Sweatman, m. Sarah E. Bannister, Jan. 15, 1906. F. Dio. Huron, Ont., Can., where nearly entire ministry was spent.
- FARNUM, Arthur Wadsworth** (W. N. C.), 722 N. Main St., Hendersonville, N. C.—R. S. Jas. Ch., Hendersonville, 1917—. b. Philadelphia, Pa., Mar. 16, 1879; s. Charles Augustus Farnum and Sarah Elizabeth (Whipple). Sea., 1904; B.D., 1915. D—1904, P—1904, Bp. Edsall, m. Ellen Martha Pendergast, Hutchinson, Minn., Sept. 5, 1906. F. R. S. Joh. Ch., Hutchinson, Minn., and Adj. Mssns., 1904-06; Asst. Chr. Ch., St. Joseph, Mo. (Vic. S. Luke Chapl.), 1906-08; R. S. Mark Ch., Kansas City, Mo., 1908-10; R. S. Joh. Ch., St. Cloud, Minn., 1910-12; Asst. Ch. S. Joh-the-Evang., St. Paul, Minn., 1912-16. Mem. Stndg. Com. Dio. W. N. C.; Mem. Excc. Com., Dio. W. N. C.; Dean. Convo. Ashville, Dio. W. N. C.; Dep. Prov. Synod, 1923-24; Dep. Gen. Conv., 1923-25. Author: "The Victory of the Captain of Our Salvation."
- FARR, Albert Melville** (N'k), Whippany, N. J.—R. F. D. Lecturer on Socialism, Cler. duty by request, 1919—. b. Athol, Mass., Jan. 10, 1883; s. Melville V. Farr and Ida I. (Steele). Boston Un., A.B., 1907; G. T. S., 1911; G. T. S. B.D. D—1911, Bp. Lines; P—1912, Bp. Thomas, m. Mabel H. Cleveland, Englewood, N. J., Sept. 27, 1916. F. Cur. S. Paul Ch., Englewood, N. J., July-Oct., 1911; R. S. Joh. Ch., Powell Wyo., 1911-13; R. S. Joh., Newark, N. J., 1914-19.
- FARR, John B.** (L. A.), 4817 5th Ave., Los Angeles, Cal.—Non-Par.—.\*
- FARRAR, Charles Ernest** (Sac.), Box 153, Eureka, Cal.—R. Chr. Ch., 1917—. b. England, Dec. 2, 1862; s. Charles P. Farrar and Caroline G. (Friend). Sea., B.D., 1896. D—1896, Bp. Whipple; P—1896, Bp. Gilbert, F. R. Emman. Ch., Grass Valley, Cal., 1903; R. S. Paul Ch., Sacramento, Cal., 1905.\*
- FARRAR, Charles Osborne** (Ma.), 60 Columbus St., Newton Highlands, Mass.—R. Par. of S. Paul, Mar., 1924—. b. Brooklyn, N. Y., Dec. 7, 1891; s. James McNall Farrar and Ellen (Merrick). Polytechnic, B'klyn; Kings Coll., Windsor, N. S. B.A., M.A.; Kings Theol. D—1917, P—1918, Archbp. C. L. Worrell, m. Marion Bidwell, Stockbridge, Mass., 1920. F. R. Chr. Meml. Ch., North Brookfield, Mass.
- FARRELL, Gabriel, Jr.** (N. Y.), Rhinebeck, N. Y.—R. Ch. Messiah, 1924—. b. Boston, Mass., Jan. 30, 1886; s. Gabriel Farrell and Hannah Grace (Cameron). Dart. B.S., 1911; Camb. Theol. Sch., B.D., 1915. D—1915, P—1916, Bp. Lawrence, m. Elsie Comstock, June 14, 1921. F. Asst. Min. Calv. Ch., Pittsburgh, Pa.; Asst. Min. Ch. S. Luke and Epiph., Phila., 1916-17; Asst. Min. Trin. Ch., Boston, 1917-18; Chapl. U. S. Army, 1918-19; Can. Mssnr. for Rel. Educ., Dio. N'k, 1919-24.
- FAUCETT, Lawrence W.** (Kiangsu), Hankow, China.—On Leave, 1926—. b. Quincy, Ill., April 12, 1892; s. Isaac Lincoln Faucett and Louisa Dennis (Noakes). H. Sch., Chattanooga, 1904-07; Unv. Chattanooga, B.A., 1911; Oxon, M.A., 1922; Unv. So., B.D., 1915. D—1915, P—1916, Bp. T. F. Gailor, m. Mariel Barr, July 18, 1918. F. Asst. Prof. English, St. John's University, Shanghai, China, Sept., 1922.
- FAULKNER, Thomas Green** (S. V.), P. O. Chatham, Va.—R. Emman. Ch., Chatham; Trin. Mssn., Greta, Va., and Chapl. and Rel. Instr., Chatham Epis. Inst. (Dio. Sch. Girls), 1922—. b. Halifax, Va., Oct. 15, 1877; s. Chas. James Faulkner and Lucy (Harrison). Un. Va., B.A., 1898; M.A., 1899; Theol. Sem. Va., 1903. D—1903, P—1904, Bp. Randolph, m. Elizabeth W. Terrell, Hewlett, Va., June 29, 1904. F. R. S. Andr. Ch., Clifton Forge, Va., 1903-04; Gr. Ch., Silver Spring, Md., 1904-06; S. Barn. Ch., Greensboro, N. C., 1906-10; Ho. Trin. Ch., Greensboro, N. C., 1910-14; Asst. Ho. Trin. Ch., Richmond, Va., 1914-16. Act. Prof. Modern Lang., Alabama Poly. Inst., 1899-1900; R. S. Paul Ch., Salem, Va., 1916-22.

- FAUTLEROY, Philip Williams**, Lake Mahopac, N. Y.—R. Ch. of the Ho. Commun., 1918.— b. Winchester, Va., Jan. 9, 1852; s. Thomas T. Fautleroy and Anna Hite (Williams). Un. Va. D—1894, P—1894, Bp. Tuttle, m. Netta Battle, Oct. 30, 1878. F. S. Jas. Ch., St. Louis, Mo.; R. Mt. Calv. Ch., St. Louis, Mo., 1894; Loc. Ten. Chr. Ch., Mobile, 1917-18.\*
- FAVOUR, Paul Gordon** (N. Y.), 119 Meadow Lane, New Rochelle, N. Y.—R. Trin. Ch., Jan, 1921.— b. Lowell, Mass., Apr. 7, 1883; s. William Aaron Favour and Harriet Eugenia (Thompson). Lowell High, 1900; Dart. A.B., 1904; And. Sem., S. T. D., 1908; Harv., 1911-12; Spec. Stdr., Camb. Theol. Sch., 1913-14. D—1919, P—1919, Bp. Brewster, m. Abigail Grace Smith, 1908. F. Pastor, Prospect Hill Congregational Ch., Somerville, Mass., 1910-17; Old South Ch., Farmington, Me., 1917-18; Chapl. U. S. Army, 42nd Inf., World War, 1918-19; Chapl. 77th Div., O. R. C., N. Y. C., 1919.— Author: "Mexico, Yesterday and Today," Little Classic Series; Publisher, Knowlton, McLeary Press, Farmington, Me., 1918.
- ✦**FAWCETT, Rt. Rev. M. Edward**, 1661 Jersey St., Quincy, Ill.—Bishop of Quincy, 1904.— b. New Hartford, Iowa, Nov. 1, 1865; s. William Fawcett and Sara Edith (Houghton). N. W. Univ.; Upper Ia. Un., B.A., 1886, M.A., 1890, Ph.D., 1893; Foster Pr., 1885; Nash., S.T.D., 1904. D— and P—1897, Bp. McLaren, m. Esther Lavinia Faul, Nov. 3, 1887. Con. Bp. Jan. 20, 1904, by Bpp. Tuttle, Nicholson, Anderson, Seymour, Grafton, Edsall, Morrison (Ia.), Williams (Coadj. Neb.), and Weller. F. R. Ch. Redeem., Elgin, Ill., 1897-1901; R. S. Barth. Ch., Chicago, 1901-04; Dir. Miss. Valley Waterways Assoc.; A Fndr., Vice Pres. and Dir. of Ill. Chamber of Com.; Pres. Quincy Chamber Com.; Commandr. J. W. Emery Post, Amer. Legion; Milt. Ser. Chapl., 5th Ill. Inf., Mar., 1917, to Nov., 1917; Stationed at Camp Parker, Quincy, Ill., and Camp Logan, Houston, Tex., 33rd Div.\*
- FAY, Henry Hapgood** (At.).—1st Lt. 34th Inf. U. S. A., D—1910, Bp. Brooke, F. M. El Reno, Okla., 1910; R. Gr. Ch., Anadarko and Chs. Chickasha, Clinton, Geary and Hobart, Okla.\*
- FEARNLEY, John** (N. J.), Ogunquit, Me. (May-Oct.), 410 N. Ridgewood Ave., Daytona, Fla. (Oct.-May.) R. St. Peter Ch., Ogunquit, Me., 1925.— b. Birkenhead, Eng., 1863; s. Matthew Fearnley and Rosa (Charlesworth). Un. Camb., Un. Co., D—1890, Bp. Weid., P—1892, Bp. Quintard, m. Beulah Starkey, New London, Conn., 1886, F. Instr. U. S. A., 1892-95.— R. Gr. Ch., Monroe, La., 1895-1900, R. S. Mary Hall, Burlington, N. J., 1900-25. Author: "The Road to Damascus" (James Pott).
- FEILD, John Fleming Wren** (Va.), Kingston, Pa.—R. Gr. Ch., 1925.— b. Richmond, Va.; s. Robert Redd Feild and Mary Wellford (Wren). Corre. Un., Chicago; Va. Theol. Sem. (Grad.), 1919. D—1919, Bp. Gibson, P—1919, Bp. Brown, m. Lucille Elizabeth Hawes, Dec. 5, 1923. Summer Course Un. Richmond; F. R. Trin. Ch., Fredericksburg, Va., 1919-25.
- FELL, Horace Requa** (N. Y.), Jefferson Barracks, Mo.—Chapl. 6th Inf. U. S. A.— b. N. Y. C., Jan. 14, 1873; s. Thomas Fell and Anne Margaret (Requa). Un. N. Y., B.S., 1906; G. T. S., B.D., 1901. D—1900, P—1900, Bp. Littlejohn, m. Mary Elizabeth Fairbank, Brooklyn, N. Y., June 18, 1902. F. D-in-C. Ch. Nativ. Mineola, L. I., 1900; Cur. Ch. Mess., Brooklyn, L. I., 1901; Vic. Chr. Ch. Chap., Brooklyn, L. I., 1902; Cur. S. Thom. Ch., Brooklyn, L. I., 1904; R. S. Alb. Ch., Bronx Borough, N. Y. C., 1905-19. Chapl. 22nd Engineers N. Y., (102nd U. S. Engin.), 1913-19. On Mex. Border, 1916. In overseas service 9 mo., Recruit Educ. Center, Camp Upton, N. Y., 1919.—
- FENDERSON, Arthur L.**, 56 High St., Wareham, Mass.—R. Ch. Gd. Shpd., Wareham, Mass.— M-in-C. S. Joh. Ch., Sandwich, Mass., 1914.— b. Lincoln, Me., July 7, 1877; s. Cyrus A. Fender-son and Margaret Ann (Hamilton). Epis. Theol. Sch., Camb., B.D., 1907. D—1907, P—1908, Bp. Lawrence, m. Mabel B. Ayer, Shirley, Mass., Aug. 15, 1906. F. Min. Gr. Ch., Norwood, Mass., 1907; Asst. Min. S. Thom. Ch., Taunton, Mass., 1907-09; Min. S. Jas. Ch., Amesbury, Mass., 1909-11; Min. Gr. Ch., Vineyard Haven, Mass., and S. Andr. Ch., Edgartown, Mass., 1911-14.
- FENN, Frank Don** (Minn.), Res., 3101 Emerson Ave. S.; Off., 905 4th Ave. S., Minneapolis, Minn.—R. Geth. Ch., April 1, 1922.— b. Wichita, Kan., Dec. 31, 1890; s. Frank Fenn and Belle (Edwards). Pub. Sch., Denver, Colo.; Nash. Ho., 1910-15, B.D., 1915. D—May 24, 1914, P—May 13, 1915, Bp. Webb, m. Addie Kelly, Nov. 15, 1916. F. R. Chr. Ch., Canon City and Vic. S. Alban's, Florence, Colo., 1917-22. Dep. Gen. Conv., Detroit, Mich., 1919. Chapl., Colorado State Penitentiary, Canon City, Colo., 1920-22; Stndg. Com. Dio. Minn., 1925-26; Mem. Bp. and Directorate Dio. Minn.; Mem. Dept. Mssns., 1924-25-26; Chrmn. Dioces. Dept. Christian Soc. Serv., 1925-26; Mem. Com. on University Affairs Dio. Minn.; Vice Pres. Board Trustees of the Church Home of Minnesota. Mem. Board Trustees of St. Barnabas' Hospital. Mem. Board Trustees University House; Secy. Twin City Clericus, 1922-23; Pres. Twin City Clericus, 1923-25; Chrmn. Minneapolis Training School for Teachers, 1924. Dep. Provin. Syn., Omaha, 1924. Faculty Fairbault Summer School, 1925. Mem. Natl. Coun. Advice to the National Dept. Soc. Serv. National Missioner under Commission on Preaching missions. Dep. Gen. Conv., 1925.
- FENN, Percy Thomas** (C. N. Y.), St. Mark's Ave., Syracuse, N. Y.—R. S. Mark's Ch., 1920.— S. Joh., D.D., 1894; N. L., Ph.D., 1898; Ohio Un., Athens, D.D., 1900. D—1889, P—1891, Bp. Potter, m. Sara C. Mills (daughter late Rev. B. W. H. Mills), May 10, 1891. F. Assoc. Mssy. Dutchess Co., N. Y., 1887-89; S. Andr. Ch., Brewster, N. Y., 1889-92; S. John Ch., Boonton, N. J., 1892-95; S. Joh. Ch., Essex, Conn., 1895-98; S. Jas. Ch., Texarkana, 1898-1905; s. John Ch., Wichita, Kan., 1905-20. Mem. Dio. Coun. and Exam. Chapl., N. Y. C. Author: Large Contributions to Current Literature.
- FENN, Percy Thomas, Jr.** (C. N. Y.), 5614 Clemens Ave., St. Louis, Mo.—Asst. Prof., Washington Univ., 1924.— b. Yonkers, N. Y., Oct. 23, 1892; s. Percy Thomas Fenn and Sarah Christian Fenn. Hobart Coll., 1915, A.B.; 1st yr. G. T. S., E. T. S., 1918, B.D.; Princ., 1919-21; A.M., 1920; Harv., 1921, A.M., 1922, Ph.D., 1924. D—1918, Bp. Wise, P—1918, Bp. Partridge (for Bp. Wise). F. Asst. Cl. of Gd. Shpd., Brooklyn, N. Y., 1918-19; R. S. Mark Ch., Syracuse, N. Y.
- FENNER, Goodrich Robert** (Dal.), 534 W. 10th St., Dallas, Tex.—R. Chr. Ch. (Oakcliff), Aug., 1924.— b. Beeville, Tex., Aug. 2, 1891; s. Robert Willis Fenner and Katherine Elliott (Fenner). Tex. A. and M. Coll.; B. S. in C. E.; G. T. S., 1916. D—1916, Bp. Lloyd, P—1916, Bp. W. T. Capers, F. R. S. Phillips Ch., Uvalde, Tex., 1916-24. Del. Gen. Conv., 1919; Field Dir. Amer. Red Cross, Ft. Sam Houston, Tex., 1918; 1st Lieut. and Chapl. U. S. Army, Camp Zachary Taylor, Ky., 1918; Chapl. and Athletic Dir., West Tex. Military Acad., San Antonio, Tex., 1921-22. Mem. Exec. Coun. Dio. Dallas, 1925.
- FENTON, Carroll Healy** (A.), Morley, N. Y.—P-in-C. S. Paul Ch., Waddington, and S. Phillip's, June, 1921.— b. Morley, N. Y., Feb. 23, 1886; s. Healy N. Fenton and Estelle M. (Johnson). Gram. Sch., Morley; H. Sch., Canton, N. Y.; S. Lawr. Un., A.B., 1908; G. T. S., 1911; B. D., 1912. D—1911, P—1912, Bp. Doane, F. In-C. Gr. Ch., Round Lake, N. Y., and two Mssns., 1911; R. Gr. Ch., Canton, N. Y.
- FENTON, John F.**, Metuchen, N. J.—R. S. Luke Ch., Metuchen, 1899.— Prin., B.A., 1888; Colomb. M.A., 1890; Ph.D., 1891; G. T. S., S.T.B., 1893. D—1891, P—1892, Bp. Scarborough, F. R. Chr. Ch., Palmyra, N. J., 1891-95. Offic. Trin. Ch., Moorestown, N. J., 1895-98.\*
- FENTON, Richard Morton** (Me.), 279 Washington Ave., Portland, Me.—R. S. Paul Ch., 1920.— b. Rawdon, Nova Scotia, June 13, 1878; s. Robert Fenton and Matilda (Miller). King's Coll., Windsor, N. S., B.A., M.A. D—1903, Bp.

- Courtney; P—1904, Bp. Kingdon. m. Lillian Diana Isabel Knickle, June 13, 1906.
- FENTON-SMITH, William Harvey**, "Homerest." Auburn, Cal.—Retired, Dec., 1923—. S. Stph. D—1893, P—1895, Bp. Kendrick. F. Secy. and Regstr., Dio. New Mex., 1893-04; Secy. and Reg., Dio. Ariz., 1895-96; Asst. Min. Tr., San Francisco, Cal., 1897; Trin. Mssn., Haywards, Cal., 1897-1900; R. Emman. Ch., Grass Valley, Cal., 1900-03; Kohaha, Hawaii, 1903-06; R. Ch. Ho. Apos., Hilo, H. I., 1906; R. S. Luke Ch., Auburn, Cal., 1923—. Author: "Fenton-Smith Sectional System of Teaching Church Catechism."\*
- FENWICK, Harry J.** (Be.), Forest City, Pa.—P-in-C. Christ Ch.—F. Ch. Redeem., Bloomingtondale; R. Calv. Ch., Cairo, N. Y.; R. S. David's Ch., Bangor, Pa.\*
- FERCKEN, Gaston John** (Har.), 39 Rue du Milieu, Yverdon, Switzerland.—Retired—. b. Aleppo, Syria, June 10, 1855; s. William E. Fercken and Sophie (Fautrier). Amer. Schs., Beirut, Syria; Blue Ridge Coll., Md., A.M., D.D.; Berk., 1884. D—1884, P—1885, Bp. A. N. Littlejohn. m. Selena Shober, Sept. 9, 1885.
- FERGUSON, David** (A.), Maquoketa, Iowa.—In-C. S. Mark's Par.—\*
- FERGUSON, David Le Roy** (Ch.), 46 Moreland, Boston, Mass.—R. S. Cyprian's Ch., 1920—. b. Lima, O., July 27, 1878; s. Joseph Samuel Ferguson and Carrie E. (Johnson). Zanesville, O., H. Sch.; Wilberforce Un.; Harv.; St. Aug. Coll., 1900; Epis. Theol. Sch., 1903. D—1903, P—1905, Bp. Vincent. m. Maude Morris, 1917. F. Little Rock, Ark., 1903-04; Nashville, Tenn., 1904-05; R. Ch. Our Merc. Sav., Louisville, Ky., 1905-19; France, Y. M. C. A., 1917-19.
- FERGUSON, George W., Jr.** (Pa.), Glenbrook Ave. and County Line, Bryn Mawr, Pa.—Asst. Ch. of Gd. Shpd., Rosemont, Pa., Sept., 1925—. b. Lenox, Mass., April 22, 1899; s. George W. Ferguson and Blanche Leone (Tillotson). Lenox Prep Sch.; Dart., A.B., 1921; G. T. S., 1924; S. T. B., 1925. D—1924, P—1925, Bp. T. F. Davies.
- FERGUSON, George Linn** (O.), 9719 Ramona Blvd., Cleveland, O.—R. S. Mary's Ch.—b. Gallipolis, O., Jan. 15, 1888; s. William Allen Ferguson and Louise (Linn). Beth. Coll., W. Va.; Bex. Hall. D—1919, Bp. Leonard; P—1919, Bp. Du Moulin. m. Margaret Catherine Vogan, 1914; R. Ch. Our Sav., Salem, Ohio, 1919; R. Trin. Ch., Coschocton, O.\*
- FERGUSON, Lawrence C.** (C.), 4525 Dover St., Chicago, Ill.—R. S. Simon's Ch., Jan. 15, 1922—. b. Temple, Tex., June 9, 1894; s. Emmett Lee Ferguson and Mary Logan (Pennypacker). Un. Chicago; Nash., 1917. D—1917, P—1918, Bp. Webb. m. Winifred E. Long, June 27, 1917. F. R. Gr. Ch., Hinsdale, Ill.\*
- FERGUSON, LeRoy Shur** (Minn.), 1983 Princeton Ave., St. Paul, Minn.—R. Ch. Mess., Fuller Ave., near Dale, 1906—. D— and P—1903, Bp. Nicholson. F. Meth. Min.; R. S. Paul Ch., Hudson, Wis., 1902-06; Chapl. 1st Rest. Minn. Natl. Gd., 1916—. Overseas service with A. E. F.\*
- FERGUSON, Robert Henry**, 9 North Munn Ave., East Orange, N. J.—Non-Par.—Br., B.A., 1884; M.A., 1887; Newton Theol. Inst., B.D., 1887; Literary Worker, India, 1888; Br. Sch. Phil. and Psych., A.M., summa cum laude, 1894; Un. Vt., M.D., 1898. D—1894, Bp. Lawrence; P—1895, Bp. Niles. F. P-in-C. S. Barn. Ch., Norwich, N. H., 1897; R. Ashland, N. H., 1894-97; P-in-C. S. Pet-in-the-Mt., Holderness, N. H., 1894-97. Prof. Phil. and Theo., Japan, 1889-90; Pres. Los Angeles Un., 1891-93; Prof. Phil. and Eth. L. A. Un. Dean Acad. So. Cal. Coll., 1891-93; Un. Extens. Lect. Brown Un., 1893-94. Fellow American Assoc. Anesthetists; N. Y. Soc. Anesthetists; Interstate Assoc. Anesthetists; Pacific Coast Assoc. Anesthetists; Eastern Soc. Anesthetists; Soc. Anesthetists of Great Britain; Canadian Soc. Anesthetists; Associate Mem. Southern Assoc. Anesthetists; Fellow Mass. Medical Society, Amer. Medical Assoc. Miss. Valley Medical Association, N. Y. Academy of Medicine; Mem. Amer. Assoc. for the Advancement of Science; American Chemical Soc.; Fellow Royal Society of Medicine, London, Eng.; Am. Phar. Asso.; Ill. State Surg. Soc.; Mem. Interna. Surg. Club; Nat. Geog. Soc. Author: "A Service in the Synagogue at the Time of Jesus Christ" (1887); "The Star of Bethlehem as Noticed in the Gospel Compared with Scientific Knowledge"; "Astronomical Arts. in Boston papers; "When Was Jesus Born?"; "Mohammed and the Quran" (Pub. in Japan). Inventor of the Ferguson Inhaler and the Ferguson Method of Anesthesia. "An Inhaler for Open Ether Anesthesia"; "Opsonic Index in Relation to Anesthesia"; "Ethyl Chloride and Ethyl Bromide for Anesthesia"; "Anesthesia in Relation to Immunity"; "Some Psychic Factors of Anesthesia"; "An Artificial Airway for Surgical Anesthesia"; "Modern Biological Therapy"; "Intestinal Stasis and Constipation"; "Liquid Petrolatum in Medicine and Surgery."
- FERINGA, Nicholas M.** (N. Y.), 236 East 31st St., N. Y.—Vic. Chap. of Incarnation, Apr., 1925—. b. Netherlands, June, 1892; s. John Herman Feringa and Susanna (de Planque). S. Stph. Coll., Ba., 1915; G. T. S., 1918. D—1918, Bp. Webb (for Bp. McCormick). P—1919, Bp. Atchison (for Bp. Perry). With A. E. F. in France; Cur. Organist and Choirmaster, Trin. Ch., Newport, R. I., 1918-25.
- ✦**FERRANDO, Rt. Rev. Manuel**, Mountain Lakes, N. J.—Suffragan Bishop Porto Rico, 1923—. b. Spain. Con. Bp. of Quebrada Limon, Porto Rico, Mar. 15, 1923. Cath. S. John the Divine, N. Y. C., by Bpp. Gailor, Manning, Lloyd, Colmore, Knight and Burleson. m. Edith M. Pond, daughter Rev. F. I. Pond, D.D., 1899. F. Priest Roman Communion; Superior Capuchin Monastery, Spain. Mssy. S. America, appointment made by Congregation Propaganda in Rome. Left Roman Communion and went to Porto Rico, where he became an independent Mssy. Established Communal Mssn. near Ponce, with title "The Church of Jesus." Some years later became interested in the Reformed Epis. Church and was made Bishop by Bp. Cheney, Mar., 1895, came to U. S., became American citizen. Attended Princ. Sem. to study Prot. view of Theol. Un. Theol. Sem., 1896. Returned to Porto Rico, 1898.
- FERRAZ, Solomon**, Sao Paulo, Caixa, 2415 S. Brazil.—In-C. Saviour Mssn.—\*
- FERRIER, James Carleton** (W. Neb.), 519 West First St., McCook, Neb.—R. S. Alban Ch., Jan., 1924—. b. Teeswater, Ont., Can., Oct. 10, 1874; s. James Porteus Ferrier and Mary (Milne). Kincardine Collgt. Inst., Can.; Western Un., London, Can.; Huron Coll., Can., 1896; 1st Cl. Hon. Theol., 1897. D—1896, P—1897, Bp. Baldwin, Dio. Huron. m. Mary Strachan, F. R. S. Joh. Ch., Dundalk, Can.; St. Paul's Ch., Toledo, O.
- ✦**FERRIS, Rt. Rev. David Lincoln**, 325 Park Ave., Rochester, N. Y.—Bishop Coadjutor, Western New York, 1924—. b. Peekskill, N. Y., Dec. 31, 1864; s. James A. Ferris and Catherine S. (Clarke). H. Coll., B.L.L. 1888; M.L., 1891; Berk. Div. Sch., B.D., 1911; Hob., S.T.D., 1920; Berk. Div., S.T.D., 1921; S. Stph., L.H.D., 1921. D—1893, P—1894, Bp. Huntington. Con. Bp. Suff., Oct. 13, 1920, by Bpp. Brent, Hall, Whitehead, Israel, Olmsted (C. T.). m. Mary Eversley Stuart, 1893. F. Mssy. Horsehead Par. and Big Flats, N. Y., 1893-96; Sen. Cur. S. Joh. Ch., Stamford, Conn., 1896-1900; Assoc. R. Calv. Ch., Pittsburgh, Pa., 1900-12; R. Chr. Ch., Rochester, 1912-20. Bishop Suffragan, W. N. Y., Oct. 13, 1920-24. Secy. Stndg. Com., 1907-12; Dep. Gen. Conv., 1916, 1919; Trustee Ho. Coll. Author: "Studies in the Gospel According to S. Mark."
- FERRIS, Eversley Stuart** (W. N. Y.), 325 Park Ave., Rochester, N. Y.—Student, Oxford University, Eng., 1926-27—. b. Stamford, Conn., Mar. 2, 1900; s. Rt. Rev. David Lincoln Ferris and Mary Eversley (Stuart). E. H. Sch., Rochester, N. Y.; Hob., A.B., 1923; G. T. S., Grad., 1926. D—May 30, 1926, Bp. D. L. Ferris.
- FERRIS, Ezra Floyd, Jr.**, 102 N. Main St., Manchester, N. H.—R. S. Andr. Ch., Nov., 1923—. b. Hackettstown, N. J., Dec. 5, 1880; s. Ezra



- Floyd Ferris and Marianna (Gardiner). Un. T. S.; Phil. Div. Sch.; G. T. S. D.—1908, P.—1909, Bp. Lines. m. Maude Schuyler Davenport, April 24, 1909. F. Cur. S. Paul Ch., Newark, N. J., 1908-09; R. S. Mary Ch., Haledon, N. J.; P-in-C. Lyme Mssn., Conn., 1912-15; S. Mich., N. Y. C., 1915-16; Holy Trin. (S. Jas. Par.), N. Y. C., 1917-19; Field Secy. "Every Name Campaign," N. Y. C., Oct. 1, 1919; R. S. Mary Ch., Lake Mohegan, N. Y., 1919-23; two of these years, Mast. English, Mohegan Lake Sch. for Boys.\*
- FERRIS, John Oliver** (N'k), 191 Roseville Ave., Newark, N. J.—P-in-C. S. Paul Ch., N. Arlington, N. J., 1923—, Nash., B.D., 1887. D—1887, Bp. Brown (F. du L.); P—1887, Bp. Welch, R. S. Jas. Ch., St. Paul Mssn.; Chr. Ch., Newark, N. J.; R. S. Paul Ch., Denver, Colo., 1909; R. S. Matth. Ch., Newark, N. J.; R. Gd. Shpd. and S. Luke Ch., Ringwood Manor, N. J.\*
- FIELD, Charles Neale**, 33 Bowdoin St., Boston, Mass.—Assistant Superior, Soc. S. Joh. the Evang., Boston—, b. Reading, Eng., July 10, 1849; s. Rev. John Field and Frances (Peers). Durh. Un.; B.A., Univ. Coll., 1870; Cuddesdon Theol. Coll., Oxford, Eng., 1872. D—1872, P—1873, Bp. of Exeter. F. Cur. Plympton, S. Mary Ch., Devon, 1872-76; S. Clem. Ch., Phila., 1890-91; Asst. Ch. S. Joh. the Evang., Boston, and P-in-C. Mssy. Ch. S. Aug.; Founder S. Mart. Ch. and other Mssns. for colored people, 1891-1904; V. P. John Howard Indr. Home for Discharged Prisoners; Chapl. Gen. Iron Cross Soc. Pres. Mass. Branch of Soc. for Maintenance of Cath. Principles.\*
- FIELDING, James Henry** (Lex.), Danville, Ky.—P-in-C. Trin. Ch.—, Un. Tor., B.A. (Hon. Phil.), 1895; Wyc. D—1894, Bp. Sweatman; P—1896, Bp. DuMoulin. F. R. Ch. Nativ., Marysville, Ky., 1910-17; R. Ch. of the Nativ., Cincinnati, O.\*
- FIGG, James Alfred** (Sw. V.), St. Thomas Rectory, Christiansburg, Va.—R. Gr. Ch., Radford, and S. Thos. Ch., Christiansburg, Nov., 1920—, b. Prince George, Va., Feb. 26, 1891; s. William B. Figg and Evelyn Clarke (Butts). St. John's Sch., Uniontown, Ky.; Va. Theol. Sem. D—June, 1917, Bp. Randolph; P—Nov. 26, 1918, Bp. Tucker. m. Constance Guerrant Rigby, June 29, 1921. F. R. S. Luke Ch., Clover, Halifax Co., Va.
- FILKINS, Warren Van Houten** (N'k), 575 Kearney Ave., Arlington, N. J.—R. Trin. Ch., Arlington, N. J., 1914—, b. Passaic, N. J.; s. Leroy W. Filkins and Anna M. (Van Houten). Un. Pa., D.D.S., 1898; S.T.B., G.T.S., 1910. D—1909, P—1910, Bp. Lines. m. Jessie M. MacDougall, N. Y. C., Aug. 22, 1899. F. Cur. S. Joh. Ch., Passaic, N. J., 1909-10; R. Calv. Ch., Bayonne, N. J., 1910-14.\*
- FILLMORE, Albert Ernest**, Fairmont, Minn.—R. S. Martin's Ch., Fairmont, 1908—, b. Dakota Co., Minn., Feb. 5, 1864; s. Daniel James Fillmore and Harriet (Warner). Un. Minn., A.B., 1888; Sea. B.D., 1891. D—1891, Bp. Whipple; P—1892, Bp. Gilbert. m. Alice Bryant, St. Paul, Minn., June 18, 1895. F. Asst. Ch. of Messiah, St. Paul, June 1, 1891-92; R. S. Jas. Ch., St. Paul, Minn., 1892; P-in-C. S. Paul Ch., Vermilion, S. Dak., 1894; Gr. Ch., Madison, and Trin. Ch., Howard, Minn., 1898; S. Pet. Ch., Duluth, Minn., 1899; S. Paul Ch., Vermilion, S. D., 1901-05; S. Joh. Ch., Mankato, Minn., 1905-08; Rur. D. Mankato Deany. Dio., 1915—.
- FINDLAY, Charles Walter** (A.), 17 North Main Ave., Albany, N. Y.—R. S. Andr. Ch., Sept. 1, 1922—, b. Glasgow, Scotland, Sept. 13, 1885; s. John Walker Findlay and Amelia (Young). Colby Acad., New London, N. H.; Harv., B. A., 1911; Union Sem., 1912-13; Epis. Theol. Sem., S. T. B., 1914. D—1914, Bp. Wm. Lawrence; P—1915, Bp. W. W. Webb, m. Helen Holden Plumb, June 11, 1914. F. Cur. St. Paul's, Milwaukee, 1914-15; Cur. S. Joh. Ch., Bridgeport, Conn., 1915-18; R. S. Mark Ch., Fall River, Mass., 1918-23.
- ✠ **FINLAY, Rt. Rev. Kirkman George**, 1717 Green St., Columbia, S. C.—Bishop Upper S. Car., Oct. 10, 1922—, b. Greenville, S. C., Oct. 1, 1877; s. James Alexander Finlay and Marion Ponsobny (Gun). Private Sch.; Furman Un., B. Lit., 1899; Sewanee, G.D., 1902. D—1902, P—1903, Bp. Capers. Con. Bp. Jan. 20, 1921, Cons. Bpp. Guerry, Cheshire, Williams, Mikell, Darst, Horner, DuMoulin. m. Lucy Reed, St. George, S. C., Apr. 22, 1903. F. Mssy-in-C. Ho. Trin. Chap., Clemson Coll.; R. S. Paul Ch., Pendleton, S. C.; S. Joh. Ch., Walhalla, S. C.; Asc. Ch., Seneca, S. C., 1902-07; Dean Colmb. Conv., 1908; R. Trin. Ch., Columbia, Dec., 1907-Jan., 1922. Del. Gen. Conv., 1913-16; Trus. Dio., 1909. With Amer. Expeditionary Forces, Y. M. C. A. Secy., Oct., 1918-May, 1919, at Iso-sur-Tile and Lux, France. Bp. Coadjutor Dio. S. C., Jan., 1921-Oct. 10, 1922.
- FIRTH, Henry H.** (Sp.), 417 S. Broad St., Carlisle, Ill.—R. S. Paul Ch., 1916—, b. Ely, Norfolk, Eng., 1887; s. George W. Anson Firth and L. C. (May). Durh. Un. P—1916, Bp. Osbourne; P—1917, Bp. Sherwood. m. Mary A. Minns, 1917.
- FISCHER, Frederick** (S. O.), South Plum St., Springfield, O.—R. Ch. of Heavenly Rest, Apr., 1926—, b. Marietta, O., Sept. 2, 1868; s. William Christian Fischer and Katherine (Reinwald), Marietta Acad., 1887; Marietta Coll., one term; Denison Univ.; Rochester Theol. Sem., 1899, B.D., 1926; Box. Hall, few weeks, 1916. D—1916, P—1917, Bp. T. I. Reese. m. (1) Addie M. Wilmont, 1899; (2) Mrs. Carrie M. Eherwood, 1912. F. In-C. Gr. Ch. Pomeroy, O., 1915-16; R. Trin. Ch., London, O., 1916-26; Chapl. London Prison Farm during rectorship of Trin. Ch.; Mssy-in-C. (at times) All SS., Wilmington, S. Andrew's, Washington C. H., Ch. of Our Saviour, Mechanicsburg, O. Grand Chapl. Grand Lodge, Indept. Order of Odd Fellows, 1921.
- FISH, Paul Rogers**, 637 Pearl St., Elizabeth, N. J.—Asst. Institt. Work, Dio. N. J., 1925—, b. Brooklyn, N. Y., Nov. 29, 1872. G. T. S., 1897. D—1897, P—1897, Bp. Nicholson. F. Cur. S. Clem. Ch., N. Y. C., 1897-98; S. Barn. Ch., Brooklyn, N. Y., 1898-99; Ho. Cross Ch., Kingston, N. Y., 1899-1900; S. Mark Ch., Springfield, Vt., 1901-04; Ch. Ho. Spr., Kingston, N. Y., 1904-14. Cur. Chr. Ch., Elizabeth, N. J., 1915-25.
- FISH, Samuel C.** (L. I.), Southampton, N. Y.—R. S. Joh. Ch., Southampton, S. Ann Ch., Bridgehampton; S. Mary Ch., Hampton Bays, and Westhampton Beach Mssn., N. Y., 1908—, b. Poughkeepsie, N. Y., 1876; s. Ira Fish and Almeda (Myers). Colmb., B.A., 1904; G. T. S., B.D., 1907. D—1907, P—1908, Bp. Burgess. m. Elizabeth Donaldson, Chicago, Ill., 1910. F. Assoc. S. Luke Ch., Easthampton, L. I., 1907-08. Exam. Chapl., 1911. Mem. Dioc. Council, 1920.
- FISHER, George** (W.), 111 Heckman St. S. E., Washington, D. C.—R. S. Monica Chap.—, b. Franklin, Mass., Nov. 25, 1839; s. Willard Fisher and Bessie Richardson (Wheeler). Am., M.A., 1890. D—1868, Bp. Potter; P—1870, Bp. Doane. m. Ellen E. H. Wright, December 25, 1865. F. Asst. Bethesda Ch., Saratoga Springs, N. Y., 1868-69; Asst. S. Pet. Ch., Albany, N. Y., 1869-71; R. Ch. S. Joh. the Evang., Stockport, N. Y., 1871-89; R. Trin. Ch., Milford, Mass., 1889-90; R. S. Joh. Ch., Ashfield, and M. E. Man. Ch., Shelburne Falls, Mass., 1892-98; R. Ch. Mess., Woods Hole, Mass., 1899—.\*
- FISHER, Oliver M.** (Er.), St. Luke's Church House, Kinzua, Pa.—P-in-C. S. Luke's, Kinzua, and S. Joh. Kane, Pa.—, b. Boston, Mass., 1877. S. John's, N. H.; Cushing Acad., Ashburnham, Mass.; Ph.D. Mexico; Meadville, Pa.; W. Theol., Chicago, Ill. F. R. S. Sav. Ch., Youngsville, N. Y.; R. S. Stph. Ch., Rochester, N. Y.
- FISHER, Thomas Legate** (N. H.), Leominster, Mass.—Non-Par.—, Amb. 1874-78. D—1883, Bp. Huntington; P—1884, Bp. Paddock. F. S. Luke Ch., Malden, Mass., 1883-88; Ch. Gd. Shpd., Clinton, Mass., 1888-95; Calv. Cath., Sioux Falls, S. D., 1895-99; S. Andr. Ch., Ayer, and Groton, Mass., 1900-10; R. S. Mark Ch., Leominster, Mass., 1910, 1911-16. Bd. of Mssns., Mass.; Gen. State Mssy. of S. D., 1910; Exam. Chapl.
- ✠ **FISKE, Rt. Rev. Charles**, 2218 Genesee St., Utica, N. Y.—Bishop Central N. Y., 1924—, Bp.

- Coad., C. N. Y., 1915-24—, b. New Brunswick, N. J., Mar. 16, 1868; s. William Henry Fiske and Mary (Houghton). S. Stph. D.D., 1912; G. T. S., B.D., and S.T.D., 1916; Syr. Un., LL.D., 1916; Hamilton Coll., D.D., 1921. D—1896, P—1897; Bp. Scarborough. Con. Bp., Sept. 29, 1915, by Bpp. Tuttle, Weller, Chas. T. Olmsted, Griswold, Darlington, Reese, Kinsman, Harding, Murray, m. Elizabeth Curlett Crampton, Baltimore, Md., 1901. F. Assoc. Mssn., Trenton, N. J., 1896-98; R. S. Paul Ch., Westfield, N. J., 1898-01; R. Ch. Transfig., Philadelphia, Pa., 1901-02; R. S. Joh. Ch., Somerville, N. J., 1902-08; R. S. Joh. Ch., Norristown, Pa., 1908-10; R. S. Mich. All Ang. Ch., Baltimore, Md., 1910-15; Trus. G. T. S. Author: "The Religion of the Incarnation" (1908); "The Church: What It Stands for and What It Does" (1908); "Sacrifice and Service" (1916); "Back to Christ" (1917); "The Experiment of Faith" (1918); "The Faith by Which We Live" (1919); "The Perils of Respectability" (1919); magazines and pamphlets, etc.
- FISKE, George Stanley**, 177 Trenton St., East Boston, Mass.—Asst. S. Joh. Ch., East Boston, 1900—, Harv., B.A., 1891, LL.B., 1895; Epis. Theol. Sch., B.D., 1898. D—1898, P—1902, Bp. Lawrence, F. Asst. Gr. Ch., Lawrence, Mass., 1898-1900.\*
- FISON, Sherwood** (Colo.)—Non-Par. D—1897, P—1898, Bp. W. A. Leonard, F. S. Matt. Ch., Cleveland, O.; Monticello, Fla.; Lehigh, I. T.; Aspen, Colo.; Baptist Min.; Georgetown and Idaho Springs, Colo.\*
- FITTS, Frederick Whitney**, 40 Linwood St., Roxbury, Boston, Mass.—P. S. Joh. Ch., Roxbury, 1908—, b. Lowell, Mass., April 11, 1872; s. Frank Eugene Fitts and Charlotte Isadore (Whitney) Muns. Tech. Inst., 1893; Harv., 1902; Epis. Theol. School, B.D., 1901. D—1901, Bp. Lawrence; P—1902, Bp. Worthington, m. Clara Eliza Atwood, 1917. F. Cur. Calv. Ch., N. Y. C., 1901-02; Assoc. P. S. Stph. Ch., Boston, Mass., 1902-07; Assoc. R. S. Joh. Ch., Roxbury, 1907-08.\*
- FITZ, Frank** (Ma.), 33 Bowdoin St., Boston, Mass.—Vic. Ch. of S. Augustine and S. Martins, Boston, Jan., 1925—, S. Nich. Coll., Lansing, Eng. D—1901, Bp. Willis; P—1902, Bp. Restarick. F. Sacrist. S. Andr. Cath., Honolulu, 1898-1906; P-in-C. Hawaiian Congreg., 1902-96; Princ. Iolani Coll., 1901-06; Ward Allohiani Coll., 1906-09. Cur. Ch. S. John the Evangelist and Asst. Ch. SS. Augustine and Martin, Boston, Mass., 1909-25.
- FITZGERALD, John Henry** (L. I.), 7301 Ridge Blvd., Brooklyn, N. Y.—R. Chr. Ch., Bay Ridge, Brooklyn, N. Y., 1915—, b. Milford, Conn., Aug. 17, 1885; s. Rev. John Henry Fitzgerald and Helen Maria (Roberts). Ya., B.A., 1908; Berk., 1911. D—1911, P—1912, Bp. Brewster. F. Cur. S. Joh. Ch., Waterbury, Conn., 1911-15.
- FITZPATRICK, Ernest J.**, Roundup, Mont.—In-C. Calv. Ch.—\*
- FITZPATRICK, Frank N.**, Plainfield, N. J.—, b. South Carolina, July 10, 1888; s. Alexander Fitzpatrick and Margaret Ann Fitzpatrick. Howard Un. Acad., 1911; Coll. Arts and Science, 1915; How. Un., B.A., 1915; G. T. S., 1918. D—1918, Bp. Harding; P—1918, Bp. Demby. P-in-C. Ch. Redeem., Oklahoma City, Okla., 1918—.\*
- FITZ-SIMON, Edmund Watson** (N. Y.)—Non-Par.—, D—1910, Bp. Partridge (for N. Y.). F. Cur. S. Mary Ch., Tuxedo, 1910.\*
- FLANAGIN, Ross Harrison** (Pa.), P. O. Box 66, Oaks, Pa.—R. S. Paul Mem. Ch., Upper Providence Twp., Apr., 1925—, b. Sykesville, N. J., Oct. 8, 1888; s. William Givens Flanagan and Sarah Lyons (Platt). Com. H. Sch., Brooklyn; Shenandoah Inst., Dayton, Va.; Rut. B.A., 1916; G. T. S. (non-Grad.). D—1920, P—1921, Bp. P. Matthews, m. Theodora Madeleine Oley, July 13, 1919. F. R. S. Andr. Ch., Bridgeton, N. J. Mem. Phi Gamma Delta; Chapl. (1st Lt. O. R. C.) U. S. Army.; Mem. Amer. Leg., Past Commander, Post 95, Bridgeton, N. J.
- FLEETWOOD, William Webster**, 231 East First St., Salt Lake City, Utah.—Dean S. Mark Cath., Salt Lake City, 1917—, b. Marquette, Mich., June 8, 1875; s. Rev. Benjamin Franklin Fleetwood and Helen (McDole). W. T. S., 1900. D— and P—1900, Bp. McLaren, m. Alice M. Cobban, 1902. F. Ch. Transfig., Chicago, 1900-06; S. Mark Ch., Durango, Colo., 1906-08; R. Ch. Gd. Shpd., Ogden, Mem. Coun. Adv.
- FLEMING, Andrew** (L. I.), 450 E. 26th St., Brooklyn, N. Y.—, Al. B.A., 1881, M.A., 1884; G. T. S., S.T.B., 1885. D—1885, P—1886, Bp. Whitehead. F. Ch. Ho. Cr. North East; S. Joh. Ch., Erie; Trin. Ch., Conneautville, Pa., 1885-88; S. Joh. Ch. Ho. Cr., 1888-90; S. Joh., 1890-92; Calv. Ch., Ashland, Ky., 1892-98; Ch. Epiph., Brooklyn, 1898-99; Cur. S. Thom. Ch., Brooklyn, 1899-1900; S. Jo. Ch., Parkville, 1901-04; R. Ch. of Nativity, Brooklyn, N. Y., 1904-26 (resigned July, 1926). Editor: "Drummond's Evolution of Bible Study."\*
- FLEMING, David Law** (P.), 644 College Ave., Pittsburgh, Pa.—Maj. U. S. Army, Retd.—, b. Pittsburgh, Pa., Aug. 15, 1857; s. David Law Fleming and Elizabeth (Knowlson) Fleming. Trin. Coll. B.A., 1880; M.A., 1888; Berk., 1883. D—1883, P—1884, Bp. Whitehead. m. (1) Wilhelmina P. Smith, Middletown, Conn., June 25, 1883; (2) Margaretta M. Christy, Pittsburgh, Pa., Dec. 12, 1912. F. Mssy. S. Andr. Ch., Clearfield and Ch. Ho. Trin., Houtzdale, Pa., 1883-85; R. S. Jas. Ch., Muncy, Pa., 1885-88; R. S. Barn., Brooklyn, N. Y., 1888-94; R. S. Geo. Ch., Leadville, Colo., 1894-1903; Chapl. 1st. Colo. Inf., Manila, P. I., 1898-99; Chapl. 2nd Cav., 1903-21. Served with 2nd Cav., A. E. F., France. Four Service Medals. Mem. Vet. F. W.; Sons Revolution; Soc. Col. Wars. Author: "The Second Dragoons" (1911).
- FLEMING, Frederic Sydney** (C.), 5749 Kenmore Ave., Chicago, Ill.—R. Ch. of the Atonement, June, 1915—, b. Middletown, Me., Mar. 7, 1886; s. John Fleming and Isabel Maude (Crawley). Lewis Inst., Priv. Tutoring; W. T. S., S.T.B., 1911. D—June, 1911, P—Dec., 1911, Bp. C. P. Anderson, m. Margaret Moore, Nov. 4, 1916. Elected Bp. Coad., Dio. N. Indiana, Oct. 22, 1924. Declined. Elected Bp. Dio. Olympia, Oct. 29, 1924. Declined.
- FLETCHER, Alfred** (L. A.), 159 South Kingsley Drive, Los Angeles, Cal.—Retired., 1917—, b. Canada, 1856; s. John Fletcher and Sarah Jane (Haslam). Trin. Coll. B.A., 1877; M.A., 1882. D—1879, P—1880, Bp. Sweetman, m. Charlotte Dundas, 1883. F. Charleston, Can., 1879-80; Alliston, Can., 1880-85; Pasadena, Cal., 1885-86; Redlands, Cal., 1886-92; Corona, Cal., 1892-96; All SS. Ch., San Diego, Cal., 1896-1901; Covina, Cal., 1901-16; M-in-C. Ch. Asc., Los Angeles, Cal., 1916-17. Asst. Dio. Secy., Los Angeles, Cal., 1896-1905; Dio. Secy., Los Angeles, Cal., 1905—. Literary Production: "Genesis Not Opposed to Evolution" (1926).
- FLETCHER, Custis** (Ky.), 809 Kentucky Ave., Paducah, Ky.—R. Gr. Ch., 1918—, b. Accomac Co., Va., Aug. 27, 1878; s. Thomas Edgar Fletcher and Eliza Custis (Drummond). Roa., A.B., 1901; Theol. Sem., Va., B.D., 1909. D—1904, P—1905, Bp. Randolph, m. Margaret Mary Presley, Temple, Tex., Jan. 28, 1913. F. Tazewell, Va., 1904-07; R. Fort Thomas, Ky., 1907-11; R. Chr. Ch., Temple, Tex., 1911-18. Dep. Gen. Conv., 1925.
- FLETCHER, Joseph** (W.), The National Cathedral Library, Mt. St. Alban's, Washington, D. C.—Minor. Can. and Librarian, Natl. Cathd., 1926—, D—1880, P—1882, Bp. Pinkney, F. B. All SS. Par. and Prin., Hannah More Acad., Md. Dio. Sch. for Girls, Reisterstown, Md.; R. Brookland Par., Washington, D. C. R. Rock Creek Par., Washington, D. C., 1919-26. R. Emer. of same, 1926—.
- FLICK, George Frederick**, 214 E. 55th St., Chicago, Ill.—P-in-C. All Ang. Ch. (Deaf), Chicago, Ill., 1908—, and Gen. Mssy. Deaf, Dio. Milwaukee and Fond du Lac, Wis., Quincy, Springfield—, b. Cincinnati, Aug. 18, 1877; s. Christian Frederick Flick and Louisa (Herbst). Gallaudet Coll., B.S., 1903; Theol. Sem., Va., 1906. D—1906, P—1907, Bp. Satterlee, m. Amelia B. Rouse, Baltimore, Md., Oct. 24, 1906. F. Asst. Mssy. in So., 1906-08.

- FLIEDNER, August Christian** (N. J.), Burlington, N. J.—R. S. Barn. Ch.—F. R. Trin. Ch., Irvington, N. J.; R. Chr. Ch., Danville, Pa.\*
- FLINCHBAUGH, Frederick L.** (Be.), 49 S. Franklin St., Wilkes-Barre, Pa.—R. S. Stph. Ch., 1924—b. York, Pa., Nov. 14, 1874; s. Frederick Flinchbaugh and Louisa (Feiser). Wesl. Un., A.B., 1899, D.D., 1920; Epis. Theol. Sch., B.D., 1902. D—1903, Bp. Lawrence; P—1903, Bp. Talbot. m. Anne Harrison Bacot, 1919. F. Asst. S. Stph. Ch., Wilkes-Barre, Pa., 1902-04; R. S. Joh. Ch., Salem, N. J., 1904-06; Vic. Calv. Ch., Wilkes-Barre, Pa., 1906-08; R. Calv. Ch., Cincinnati, O., 1908-24. Secy. Cath. Chapter, 1910-21; Secy. Stndg. Com., 1912-23; Dep. Gen. Conv., 1913-16-19-22-25.
- FLINT, Homer Abial**, 325 Oliver Ave., Pittsburgh, Pa.—Exec. Sec. Dio. Pittsburgh, 1920—, and Sec.-Treas. Bd. Trus., 1920—b. Mar. 21, 1875. Dartmouth; S. Stph., B.A., 1897; M.A., 1900; Un. N. Y., A.M., 1900; West. Un. Pa. (now Univ. Pittsburgh), Ph.D., 1906; G. T. S., 1900; B.D., 1901. D—1900, Bp. Doane; P—1900, Bp. Whitehead. m. Nov. 14, 1900. F. Cur. S. Phil. Ch., Pittsburgh, Pa., 1900-01; Assoc. R. Chr. Ch., Pittsburgh, Pa., 1901-03; Archd. Pittsb-urgh, Pa.; Chapl. Laymen's Mssy. League, 1903-07; R. Chr. Ch., Montpelier, Vt., 1907-15. Exam. Chapl.; Mem. Stndg. Com., Dio. Vt.; R. Ch. the Nativ., Crafton, Pa., 1916-18; R. S. Peter's Ch., Pittsburgh, 1918-20; Dep. Gen. Conv., 1922-1925.
- FLOCKHART, John**, Greenwood, S. D.—In-C. Yankton Indian Mssn., S. D., 1902—b. Bal-larat, Australia, Jan. 8, 1859; s. John Flockhart and Janet (Seaton). West. Coll., 1886; Sea., B.D., 1898. D—1897, Bp. Gilbert; P—1898, Bp. Whitehead. m. (1) Bary Edwards, July 21, 1886; (2) Menella G. Van Scooter, Nov. 19, 1924. F. R. S. Matth. Ch., Chatfield, Minn., 1897-99; Chr. Ch., Benson, Minn., 1899-1901; Gr. Ch., Montevideo, Minn., 1901-02; Ex. Chapl., 1907—. Ed. Anpao Kin. Ch. paper in Sioux language.
- FLOCKHART, John Edwards**, 1428 Locust St., Dubuque, Ia.—R. S. Joh. Ch., Nov. 20, 1923—b. Madagascar, Apr. 26, 1887; s. John Flockhart and Mary (Edwards). Yankton Coll.; Fairmont Coll.; G. T. S. D—1910, P—1913, Bp. Millspaugh. m. Gwendolyn Wolfe, 1918. First Asst. Chr. Ch., Staten Island, N. Y., 1911-12; R. S. Paul. Ch., Manhattan, Kan., 1912-14; R. S. Andr. Ch., Omaha, Neb., 1914-18; R. Trin. Ch., Norfolk, Neb., 1918-20; R. Chr. Ch., Lead, S. D., 1920-23.
- FLOCKHART, Robert Seaton** (Ia.), 2929 Jackson St., Sioux City, Ia.—R. St. Thos. Ch., Feb. 1, 1923—. Dean Des Moines Deanery, 1926—b. Plymouth, Eng., Jan. 15, 1889; s. John Flockhart and Mary (Edwards). So. Dak. St. Nor.; Friends Un.; G. T. S., 1911-14. D—1914, P—1915, Bp. Millspaugh. m. Marguerite Alice Meyer, Omaha, Neb., Jan. 10, 1917. F. R. Gr. Ch., Chanute, Kan., 1914-15; Assoc. R. All SS. Ch., Omaha, Neb., 1915-1917; R. Ch. Resur., Fern Bank, Cincinnati, O., 1917-20; R. Ch. Ascen., Wyoming, Cincinnati, O., 1920-23.
- FLOWER, Harold Raoul** (C.), Neuvic-sur-l'Isle (Dardogne), France—. Chaplain of Chateau de Neuvic (Sch. for Boys), France, 1925—b. Ypsilanti, Mich., May 11, 1890; s. George Nicholas Flower and Flora C. (Moulton). Ypsilanti H. S.; Un. Mich., A.B., 1912; Un. Chicago, M.A., 1920; West. Theol. Sem., 1919; S.T.B., 1920. D—1919, P—1920, Bp. Griswold. F. Fellow West. Theol. Sem., Chicago, Ill., 1919-20; P-in-C. Ch. Gd. Shrl., Lexington, Mich., 1920; Mast. Repton Sch., Tarrytown, N. Y., 1921; Stdt. Oxford, and Paris, 1921; Amer. Field Ser. Fellow, Strasbourg Un., 1921-23. P-in-C. S. Ignatius Ch., Antioch, and S. Andr., Gray's Lake, Ill., 1923-25.
- FLOYD, Byron E. A.** (S. Va.), Box 188, Halifax, Va.—R. Chr. Ch., Halifax, and S. Luke Ch., Chatham, Va., 1920—b. St. Mary's Par., Antigua, B. W. I., Oct. 26, 1864; s. James Benjamin Floyd and Annie Eliza (King). S. Joh. Sch.; Bp. Payne Div. Sch., 1913. D—1913, P—1916, Bp. E. D. Tucker. F. S. Paul Mssn. Ch., Newport News, 1913-20.
- FLOYD-JONES, Elbert** (N. Y.), Wall St., Cold Spring, N. Y.—R. S. Mary's-in-the-Highlands, 1895—b. Poughkeepsie, N. Y., Apr. 7, 1867; s. Elbert Floyd-Jones and Mary Caroline (Wigham). Berk. Sch., N. Y.; Colomb., B.A., 1889; M.A., 1890; People's Natl. Un., Atlanta, Ga., D.D., 1922. G. T. S., S.T.B., 1893. Oxford, Eng., 1893—(Non. Grad.) D—1893, P—1894, Bp. Potter. F. Asst. S. Phil-in-the-Highlands, Garrison, N. Y.; Calv. Ch., N. Y. C. Author: "History of St. Mary's Church in the Highlands" (1920); "A Relic of the Highway, Origin and Use of Mile Stones," (1923); Cold Spring Fire Co. No. 1 (1926).
- FLYE, James Harold**, St. Andrew's, Tenn.—Asst. and Instr. S. Andr. Sch., St. Andrew's, Sept. 1, 1918—b. Bangor, Me., Oct. 17, 1884; s. James Flye and Mary Abigail (Simpson). Ya., B.A., 1910; Un. Va., M.A., 1912; G. T. S., 1915. D—1915; Bp. Limes, Act. Bp. C. K. Nelson; P—1915. Bp. C. K. Nelson. m. Grace Eleanor Houghton, Mansfield, O., July 15, 1915. R. S. Stph. Ch., Milledgeville, Ga., 1916-18.
- FOGARTY, J. W.** (C.), In England.—\*
- FOLEY, George Cadwalder**, 4504 Locust St., Phila., Pa.—Prof. System. Div., Phil. Div. Sch., 1915—b. Phila., Pa., June 29, 1851; s. David Francis Foley and Elizabeth (Freeland). Gris. Coll., 1872; Phil. Div. Sch., 1875; S. T. D., 1899. D—1874, P—1875, Bp. Stevens. m. Jane B. Witmer, Philadelphia, Pa., Jan. 8, 1880. F. Asst. S. Matt. Ch., Phila., Pa., 1874-75; R. S. Jas. Ch., Pittston, Pa., 1875-79; R. Trin. Ch., Williamsport, Pa., 1879-1905; Prof. Hom. and Past. Care, Phil. Div. Sch., 1905-15; Dean and Archd. Williamsport Convo., 1887-92; Dep. Gen. Conv., 1889-1904, 1916, 1919. Editor Church Standard, 1907-08; Instr. Creeds, Deaconess House. Author: "Catechism on the Christian Year," "Harmony of Four Gospels"; "Anselm's Theory of Atonement" (1909).
- FOLEY, William D.** (Minn.), 707 Univ. Ave. S. E., Minneapolis, Minn.—Non-Par.—
- FOOTE, Robert Bonner Bowler**, 256 East Ave., E. Norwalk, Conn.—R. Chr. Ch., 1921—. Ken., A.B., 1896; G. T. S., 1897; G. T. S., B.D., 1913. D—1897, P—1898, Bp. Vincent. m. (1) Julia Peet Benson, 1908; (2) Nina Perry, 1915. F. Trin. Mssn., Cincinnati, 1897-1900; Ch. Mssn., Kennedy Heights, O., 1897-1900; Assoc. Mssy., Cincinnati, O., 1898-1900; Terre Haute, Ind., 1900-03; Asst. Trin. Cath., Cleveland, O., 1903-06; Vic. Trin. Mssn., Anderson, S. Paul Mssn., Alexandria, S. Stph. Ch., Elwood, Ind., 1906-10; Asst. S. Mark Ch., New York, 1910-12; Asst. Ch. Ho. Com., N. Y. C., 1912-13; Assoc. R. Ch. Ho. Trin., Brooklyn, N. Y., 1913-20.\*
- FOOTE, Theodore Clinton**, 114 E. 33rd St., Baltimore, Md.—R. S. Dav. Ch., Roland Park, 1907—Rac., M.A., 1884; G. T. S., S.T.B., 1887. D—1884, Bp. McLaren; P—1885, Bp. Quintard. F. Master Rac. Coll., 1887-1888; Precentor, Chapl. Rac. Coll., 1886-89; P-in-C. Willoughby, O., 1890; R. S. Jas. Ch., Cleveland, O., 1890; Ph.D. (J. H. U.), 1902; Rayner Fellow, Johns Hopkins Un., 1902-03; Instr. Bibl. Lit., 1903. Lectr. in Psychology. Mem. Amer. Orient Soc., and Vorderasiatische Gesellschaft. Author: "Hymns for Use in Racine College" (1884); "Catechism, Hymns" (1897); "Outline of English Grammar" (1869); "The Ephod" (1902); Articles in various Scientific Journals: "The Source of Power" (1922); "The Mystery of the Gospel" (1924).\*
- FORBES, Arthur** (N. Y.), 526 W. 144th St., N. Y. C.—R. Emer. Gr. Ch., City Island, N. Y.—s. Arthur Forbes and Jane (Howie). Coll. C. of N. Y., M.S.; Un. N. Y., M.A.; Oak Coll. Ph.D. D—1881, P—1882, Bp. II. Potter. Educ. Mem. Adv. Council of Archd. of the Bronx, N. Y. C.; Chapl. Pelham Lodge No. 712. F. and A. M.; F. R. Gr. Ch., City Island, N. Y., 1890-1922.
- FORBES, Charles Abbott** (Cal.), 162 Hickory St., San Francisco, Cal.—Asst. Ch. Adv., 1921—b. Leo, N. H., Dec. 17, 1889; s. Washington Horace Forbes and Jennie Florence (Abbott). Dart. Coll. A.B.; Nash. House, 1917. D—1916, P—1917, Bp. Weller. F. P-in-C. Ch. Soc. S. Joh. the Evan., Cambridge, Mass., 1917-21.

- FORBES, James McMurdo** (O.), Put-in-Bay, O.—R. S. Paul's Ch. and Adj. Islands, 1924—, b. P. E. Is. Can., 1856; s. John Forbes and Ann (Nicholson). Windsor Coll. D—1889, P—1890, Bp. Courtney. m. E. Josephine Brown-Whitsey, Ashtabula, O., May 12, 1909. F. Alberton, P. E. I., 1889-99; Crapaud, P. E. I., 1899-1900; Belmont, N. Y., 1900-02; Gr. Ch. (So.), Cleveland, O., 1902-07; Ashtabula, O., 1907-12; R. S. Paul's Ch., Put-in-Bay, O. and Adj. Is., 1912-19. R. Gr. Ch., Ravenna, O., 1919-24.
- FORBES, Kenneth Ripley**, 9 Akron St., Roxbury, Mass.—R. S. James' Ch., Roxbury, Dec., 1917—, b. Newton Centre, Mass., June 7, 1878; s. Gustavus Forbes and Frances Louisa (Ripley). Br. Un., 1900; Epis. Theol. Sch., B.D., 1907. D—1907, P—1908, Bp. Lawrence. m. Ellen Elizabeth Barker, Boston, Mass., Feb. 5, 1908. F. R. S. Stph. Ch., Fall River, Mass., 1907-10; Vic. St. Mary Free Ch. for Sailors, East Boston, Mass., 1910-17.
- FORBES, Thomas Semmes** (S. Va.), Accomac, Va.—R. S. Jas. Ch., S. Geo. Par., Chr. Ch., and Emman. Ch., Accomac Par., May, 1922—, b. Warrenton, Fauquier Co., Va., April 11, 1858; s. John Murray Forbes and Mary Elizabeth (Semmes). Hampden-Sidney Coll., Va., A.B., 1878. D—1921, P—1923, Bp. Tucker. m. (1) Lottie Coleman Shepard; (2) Mary Reece Hooke, April 17, 1907.
- FORD, Charles Halsey Lindsley** (A.), Saratoga Springs, N. Y.—R. and Prin. S. Faith's Sch., 1923—; Chapl. S. Joh. Sch. and R. Chr. Ch., Manlius, 1919—, b. Binghamton, N. Y., Dec. 10, 1887; s. Charles L. Ford and Sarah T. (Miller). S. Stph., B.A., 1910; G. T. S., 1913. D—1913, P—1914, Bp. Olmsted. m. Frances N. Alley, Oct. 4, 1916. F. in-C. Zion Ch., Windsor, N. Y., and S. Luke Ch., Harpersville, N. Y., 1913-15; Secy. Dioc. Bd. Rel. Educ., 1916-17-18-19; Pres. 4 Dist. S. S. Conv., 1915; R. Gr. Ch., Cortland, N. Y., 1915-18; Relig. Wk., Y. M. C. A., Camp Wadsworth, S. C., Nov., 1917-18; Cmsn. Chapl., U. S. Army, 1918; Senior Chapl., Coast Def., Boston; Graduate Ar. Chapl. Sch.; 4th Antiaircraft, Sector C. A. C.; Serv. in A. E. F., 1918-19. Hd. Jr. House and Instr. History and Latin, Howe Sch., Howe, Ind., 1921-23.
- FORD, Edward H.**, Wilmington, Del.—Asst. R. S. Andr. Ch., Wilmington.
- FORD, Edwin Shepard** (N'k), Sparta, N. J.—Mssy. W. Counties Mssn., Sept. 1, 1920—; P-in-C. Gd. Shpd. Ch., Hamburg, and R. S. Thomas' Ch., Vernon, N. J., 1919—, b. Grand Rapids, Mich., Mar. 11, 1889; s. Edwin Pierson Ford and Louise Chapin (Shepard). Morris Acad., Princ. Litt.B., 1913; Epis. Theol. Sch., Camb. D—1918, Bp. Stearly; P—1919, Bp. Lines. m. Dorothy Quinby Applegate, Feb. 12, 1919.
- FORD, Williston Merrick** (Cal.), 1368 19th Ave., San Francisco, Cal.—R. Ch. Incar., Jan., 1923—, b. Brooklyn, N. Y., June 23, 1886; s. Isaac Nelson Ford and Sevilla (Hawley). Harv., A. B., 1908; Camb., B.D., 1911. D—1911, Bp. Lawrence; P—1912, Bp. Davies. m. Anne Pat-tello Campbell, Minneapolis, Minn., June 6, 1913. F. Cur. Chr. Ch., Fitchburg, Mass., 1911-13; Vic. S. Andr. Ch., Ayer, Mass., 1913-1917; P-in-C. Mssn., Montrose, Olathe and Ouray, Colo., 1917-19. P-in-C. Mssn., Paso Robles, 1920-23.
- FORDE, Richard Augustus** (Me.), Vicarage, Paeroa, New Zealand.—Vic. Paeroa, 1926—, b. London, Eng., Oct. 24, 1855; s. Edmund Augustus Forde and Agnes (Cormack). Gram. Sch., Brighton, Sussex, Eng., Westminster, London; Un. of Lennoxville, Que., Can.; Sea., B.D., D—1911, Bp. of Montreal; P—1912, Bp. Toronto. m. Jean Algoma Cooke, Nov., 1911. F. R. Trin. Ch., Hamburg, N. Y.; R. S. Jas. Ch., Oneonta, N. Y.; R. S. Paul Ch., Fort Fairfield, Me., 1921-26.
- FOREMAN, Harrison William** (C. N. Y.), 329 Salt Springs Rd., Syracuse, N. Y.—Archd., C. N. Y., July, 1920—, b. Pierpont Manor, N. Y., July 10, 1882; s. William Edgar Foreman and Estelle (Goodenough) Clinton H. Sch., Clinton, N. Y.; Hamilton Coll., B.A., 1903; M.A., 1906; G. T. S. D—1906, P—1907, Bp. Olmsted.
- m. Florence Adelaide Nichols, Oct. 10, 1906. F. Asst. Boonville, Assoc. Mssn., C. N. Y., 1906-07; Asst. Gr. Ch., Utica, C. N. Y., 1907-09; R. Emman. Ch., Norwich, N. Y., 1909-17; Chapl. U. S. Army, 1917-19; R. Emman. Ch., Norwich, 1919-20; Dept. Gen. Conv., Dio. C. N. Y., 1922-25.
- FORQUERAN, Lynnwood Oscar** (W. Va.), 601 Walnut St., Ravenswood, W. Va.—R. Gr. Ch., Ravenswood and S. Joh. Ch., Ripley, 1924—, b. near Lexington, Rockbridge Co., Va., Jan. 25, 1878; s. Joseph Forqueran and Lola M. (Carroll). Gram Sch., Va.; Colmb. Correspondence Coll.; Private tutor and Powells Adv. Sch., N. Y.; V. T. S., 1921. D—1921, P—1923, Bp. Gravatt. m. Elizabeth G. Fleming, Aug. 31, 1920. F. R. S. Stph. Ch., Romney, W. Va.
- FORESTER, Donald Fraser** (N. Y.), Chelsea Square, N. Y.—Teaching Fellow, Styles Foundation, G. T. S., June, 1922—, b. Pictou, N. S. Can., 1890; s. William Forrester and Helen Victoria (Donaldson). Pictou Acad.; Queens Un., B.A., 1913; G. T. S., 1918, B.D., 1919, S. T. M., 1922, S.T.D., 1925. D—1918, Bp. Hulise, for N. Y., P—1919, Bp. C. S. Burch. m. Florence Edith Hickson, June, 1923.
- FORSTER, Arthur Haire** (C.), 3122 Monroe St., Chicago, Ill.—Prof. New Test. Language and Literature, West. Theo. Sem., 1921—, b. Ireland, Sept. 1, 1879; s. Arthur Newburg Haire Forster and Margaret Selina (Thompson). Royal Sch.; Trin. Dublin, M.A., B.D., 1904. D—1904, Bp. of Down; P—1905, Abp. Dublin. m. Christine Kammerer, 1916. Published "Four Modern Religious Movements," 1919; "Promotion of Greek in New Testament Times," 1923. Assoc. Ed. "Anglican Theological Review."
- FORSTER, Charles William**, Franklin Ave., New Brighton, Staten Island, N. Y.—R. Chr. Ch., 1922—, b. Dorchester, N. B., Can., Nov. 11, 1880; s. John Baker Forster and Euphemia (Cooke). Mt. Allison Un., A.B., 1901; Kings Coll., 1902. D—1904, P—1906, Bp. Kingdon. m. Belle Sloan Fowler, May, 1925. F. Cur. Chr. Ch., Fredricton, N. B., Can., 1904-06; Cur. S. Matth. Ch., Worcester, Mass., and In-C. Chr. Ch., Rochdale, Mass., 1906-10; R. S. Jas. Ch., Providence, R. I., 1910-17; R. Emman. Ch., Newport, R. I., 1917-21.
- FORSYTH, Warner Lewis** (Md.), Baltimore, Md.—Asst. Gr. and S. Pet. Ch., 1926—, b. Philadelphia, Pa., Mar. 7, 1893; s. Rev. Albert M. Forsyth, D.D., and Margaret M. (Smith). Epis. Acad., Phil.; McGuire's Sch., Richmond, Va.; S. Stph. Coll., Annandale, N. Y.; Sewanee; Un. So., June, 1918. D—1918, Bp. Gailor; P—, Bpp. Gailor, Bratton, Reese, m. Miss Millie O. Minor, 1919. F. Acting Dean Chr. Ch. Cathd., New Orleans, La.; R. Trin. Ch., Clarksville, Tenn.; R. Trin. Ch., Alpena, Mich., 1922-26.
- FORSYTHE, Andrew Maynard** (At.), 524 E. Broad St., Griffin, Ga.—R. S. Stph. Ch., June, 1925—, b. Durham, S. C., May 8, 1862; s. Harac Forsythe and Mary Forsythe. Fla. Bapt. Coll.; Bp. Payne Div. Sch., B.A. D—1908, Bp. Weed. P—1913, Bp. F. Reese. m. Mary McQueen, Apr. 21, 1898. F. a Methodist Minister; R. S. Mary Ch., Palatka, Fla., 1908-10; S. Phil. Ch., Charlestown, W. Va., 1910-11; R. Ch. Our Sav., St. Mary's, Ga., 1911-18. R. St. Cyprian, Darien, Ga., 1918-25.
- FORSYTHE, William Essex** (S. C.), 67 Anson St., Charleston, S. C.—R. Ch. Atonement, Walterboro, Ch. of Mediator, Edisto Island, and Asst. Calv. Ch., Charleston, S. C., July, 1925—, b. Jacksonville, Fla., Jan. 20, 1899; s. Rev. Andrew Maynard Forsythe and Mary Magdalene (McQueen). Edward Waters Coll.; Bp. Payne Div. Sch., 1925. D—June, 1925, Bp. Reese.
- FORSYTH, James Ernest** (Colo.), 211 3rd St., Pacific Grove, Cal.—Non-Par.—, b. Bridgetown, N. S., Can., 1860; s. John Elkanah Forsyth, M. A., M.D., Edinburgh, and Martha Anne (Morton). Boston Un.; Law Sch., LL.B., 1883; Acadia, N. S., A.B., 1899; A.M., 1900 (Hons. Phil. and Hist.); Va. Theol. Sem. (Spec. Course), 1902. D—1902, Bp. Nichols; P—1907, Bp. Scadding. m. Sara Burch Easterly, 1915. F. Cath. Staff, San Francisco, 1902; Ch. Ho. Innoc., Astoria, Ore., 1904-07; S. Geo. Ch., Rose-

burg, 1907-08; S. Paul Ch., Woodmere, Portland, 1908-09; R. Gd. Samaritan, Gunnison, 1909-12; R. S. Barn., Glenwood Springs, and other out stations, Colo., 1913-15.

**FORT, Horace** (Conn.), Berk. Div. Sch., Middletown, Conn.—Secy. and Instr. Social Ethics, Berk. Div. Sch., 1923—. b. Ellicott City, Md., Nov. 9, 1891; s. Dr. Samuel J. Fort and Caroline (Wetherbee). S. Paul Choir Sch., Baltimore, Md.; Trin., B. A.; Berk. Div. Sch., B.D., 1919. D.—1920, P.—1921. Bp. Brewster, F. Cur. S. Jas. Par. Camberwell, London, 1921-22. Asst. Chapl. King's Coll. Hosp.; Chapl. Nayland Sanatorium, and Secy. Ch. Tutorial Classes Assoc., Eng., 1922-23.

**FORTUNE, Roney C.**, Durham, N. C.—Mssy. to Deaf Mutes, Durham.\*

**FOSBROKE, C. Houghton**, Elkridge, Md.—R. Trin. Ch. and Chap.—.\*

**FOSBROKE, Hughell Edgar Woodall**, Chelsea Sq., N. Y. C.—Dean G. T. S., N. Y. C., 1917—. b. Netherton, Worcestershire, Eng., Apr. 5, 1875; s. Charles Baldwin Fosbroke and Charlotte (Elton). Harv. Un., 1893-95; Nash, B.D., 1901; D.D., 1909; Episc. Theo. Sch., D.D., 1916; Colomb., 1923. D.D. D.—1900, F.—1900. Bp. Nicholson, m. Blanche Esther Peter, St. Louis, Mo., June 12, 1901. F. Instr. Prep. Dept., Nash, 1900-02; Prof. Old Test. Exeg., same, 1902-09; Prof. History and Relig. of Israel, 1909-16. Mem. Ho. Dep. Gen. Conv., 1907.

**FOSTER, Bert (L. A.)**, St. Mark's Rectory, Up-land, Cal.—R. S. Mark Ch., 1920—. b. High Seas, Apr. 14, 1861. West. Un., D.D., 1898. D.—1890, P.—Leonard; P.—1890, Bp. Talbot. F. Wyo., Idaho, 1888-98; Marietta, Pa., 1898-03; Shelter Is., N. Y., 1903-12; R. Grass Valley, Cal., 1912-20. Author: "History of Church of Ireland in the 19th Century," Pub. Ch. Eclectic; Papers Ch. Sub. and Ch. Law; Stories.\*

**FOSTER, Frederick Arthur (W. Mo.)**, 822 Howard Ave., Carthage, Mo.—R. Gr. Ch., 1918—. b. Metheringham, Lincolnshire, Eng., May 3, 1883; s. Charles Foster and Sarah (Aisthorpe). Lincoln Pub. Schs., Lincoln Technical, Special Course; Sea. D.—1914, P.—1916, Bp. McElwain. m. Harriet Elizabeth Cheesman, 1907. F. R. Emman. Ch., Rushford, Minn.

**FOSTER, George Isaac**, 1106 Addison Rd., Cleveland, O.—R. Ch. Gd. Shpd., 1905—. b. Charlottetown, P. E. Island, Canada, Aug. 31, 1871; s. George Henry Foster and Emily (Wentlock). Pub. Sch.; S. Peter's Ch. Sch.; K. C. W., B.A., 1894, M.A., 1897. D.—1896, P.—1897, Bp. Courtney. m. Annie Day, 1898. F. R. Lockport, 1896-99; Aylesford, 1889-1901; Springhill, 1901-05 (all N. S.). Author: Church Anthems; Evening Service (Parish Choir, Boston); Communion Service (same pub.); Cinderella and Jack the Giant Killer—Children's Operettas (Geo. I. Foster, Cleveland, O.); Band Selections (J. G. Richards & Co., Cleveland, O.); Masonic and other poems.\*

**FOSTER, Henry Sidney** (Colo.), 600 Gilpin St., Denver, Colo.—R. Ch. Ascen., 1912—. b. St. Joseph, Mo., Feb. 7, 1872; s. Lewis George Foster and Claire Alicia (Powslee). Nash, B.D., 1894. P.—1894, P.—1905, Bp. Nicholson. m. Mary Eileen Shirley, 1905. F. S. Stpls. Ch., Stoughton, Wis., 1894-96; S. Paul Ch., Watertown, Wis., 1896-1900; R. Chr. Ch., Green Bay, Wis., 1900; R. Asc. Mem. Ch., Denver, Colo.\*

**FOSTER, James Edward (N. I.)**, 561 Adams St., Gary, Ind.—R. Chr. Ch., 1920—. b. Bradford, Pa., 1887; s. James E. Foster and Ellen (Finley). Un. Chicago, Ph.B., 1911; West. Theo. Sem., 1915. S.T.D. D.—1915, P.—1915, Bp. Anderson. m. Mary Alice Saunders, 1923. F. in-C. All SS. Ch., Western Springs, Ill., S. Mary's Ch., Cicero, Ill., 1915-17; R. Chr. Ch., Streator, Ill., and R. S. And., Farm Ridge, Ill., 1917-20.

**FOSTER, John McGaw**, 30 Fresh Pond Parkway, Cambridge, Mass.—R. Honorarius Ch. Mess., Boston, Mass., 1922—. b. Bangor, Me., Feb. 4, 1860; s. John B. Foster and Catherine (McGaw). Harv., A.B., 1882; Andov., S.T.B., 1885. D.—1885, P.—1886, Bp. Paddock. m. Grace G. Eames, Worcester, Mass., Jan. 4, 1887. F. Cur. S. Ann. Ch., Lowell, Mass., 1885-86; R. S. Joh.

Ch., Bangor, Me., 1896-98; R. Ch. Mess., Boston, Mass., 1898-1922. Dep. Gen. Conv., 1892; Mem. Stndg. Com., Dio. Mass., 1904; Secy. same, 1905-16; Pres., 1916-22; Hon. Can. S. Luke Cath., Portland, Me., 1895-98. Author: "The White Stone," Longman, 1901; "To Know and Believe," Longman, 1908; "The Crowded Inn" (Pilgrim Press, 1918).

**FOSTER, John Samuel** (Colo.), 17 N. Mesa Ave., Montrose, Colo.—P-in-C. S. Paul, Montrose, Gr. Mem., Olathe, S. Joh., Ouray, S. Jas., Lake City, 1921—. b. Backworth, New Castle-on-Tyne, Eng., Apr. 12, 1889; s. Thomas Foster and Sarah Dorothy (Foster). Sea. D.—1918, P.—1919, Bp. I. P. Johnson, m. Isabel Mowatt, Feb. 26, 1912. P-in-C. S. Jas. Ch., Pueblo, and S. Pet. Ch., Walsenburg, 1918-21.

**FOSTER, John Thomas** (Ark.), Van Buren, Ark.—R. Trin. Ch., 1921—. Theo. Sem. Va., 1889. D.—1889, Bp. Whittle; P.—1890, Bp. Randolph. F. Asst. Danville, Va., 1889-90; Fairmont, W. Va., 1890-1904; Bellaire, O., 1894-98; Emporia, Kan., 1898-1902; Gonzales, Tex., and Archd. Dio. of Dallas, 1902-08; R. Annunc., New Orleans, La., 1908-1916; R. All SS. Ch., Dallas, Tex. Dep. Gen. Conv. (Dallas), 1907. Author: "By Thy Cross and Passion" (1909); "Our Home Above" (1919); "The Port of Rest" (1920); "His Wondrous Love," Introduction by Bp. Garrett; "Little Prince of Bubbleodom" (1922); "Fairly Sunbeam" (1923, juvenile stories); "Beyond These Voices" (poems, 1923).

**FOSTER, John William (N. J.)**, S. John's Rectory, Sewaren, N. J.—R. S. Joh. Ch. and P-in-C. S. Mark's, Carteret, N. J., Dec., 1925—. Providence, O., B.A., 1904; D.D., 1905; Kings Coll. Un., M.A., 1919; New Brunswick, 1897. D.—and P.—1903, Bp. Doane. F. R. S. Pet. Ch., Hobart, N. Y., 1903-04; S. Paul Ch., Steubenville, O., 1904-09. Chapl. Bp. and Cmsn. of Endow. Dep. Gen. Conv., 1910-13-16; R. S. Luke Ch., Marianna, Fla., 1909-23; Mssy-in-C. Chr. Ch., S. Andrew's, Fla., 1910-23. R. Gr. Ch., Crosswicks, N. J., 1923-25.

**FOSTER, Thomas** (Mar.), Box 304, Negaunee, Mich.—R. S. Joh. Ch., 1924—.\*

**FOSTER, Theodore Bogert**, 145 Virginia St., Elmhurst, Ill.—Prof. Dogmat. Theol., Lectr. Mor. Theo., Apol. Christian Evidence, West. Theol. Sem., Chicago, 1913—; also P-in-C. Ch. of Our Savior, Elmhurst, 1923—. Registrar, Dio. Chicago, 1913—. b. N. Y. C., 1858; s. Samuel Conant Foster, M.D., and Mary Benezet (Bogert). Colomb., A.B., 1879; G. T. S., 1882. D.—1882, Bp. H. Potter; P.—1883, Bp. Seymour. m. Ellen Lincoln Fessenden, Stamford, Conn., Apr. 9, 1890. F. Cur. S. Jas. Ch., N. Y. C., 1882-84; Cur. S. Luke Ch., Brooklyn, N. Y., 1884-86; R. S. Jas. Ch., Gt. Barrington, Mass., 1886-91; R. S. Paul Ch., Pawtucket, R. I., 1891-96; R. Trin. Ch., Rutland, Vt., 1896-02; R. Gr. Ch., Kansas City, Mo., 1902-06; R. Emman. Ch., La Grange, 1906-13. Stndg. Com., Dio. Vt.; Stndg. Com., Dio. W. Mo.; Dep. Gen. Conv., 1898-01-04; Exam. Chapl., Dio. Chicago, 1907-13.

**FOULKES, Ernest Walter** (Har.), 570 N. Second St., Lykens, Pa.—P-in-C. Lykens, Millersburg and Williamstown, 1924—. b. Yorkshire, Eng., 1869; s. Rev. Francis Foulkes and Emma Jane (Darnell). Pub. K. E. Sch., Doncaster; Private Study for Ordination. D.—1910, P.—1912, Bp. Darlington. m. Emma Jane Stewart, F. Cur. York, 1910-13; R. Minersville, 1913-17; R. Chr. Mary Ch., Rockport, Mass., 1916-17; R. Chr. Ch., Rochdale, Mass., 1917-21; R. New Milford and Great Bend, 1921; R. Chr. Ch., Clark Mills, N. Y., 1921-23.

**FOURIER, Lucas G. (S. F.)**, Washington, D. C.—Non-Par.—. F. R. All SS. Ch., Tarpon Springs, Fla.\*

**FOUST, Roscoe Thornton** (N. Y.), St. George's Church, Flushing, N. Y.—Asst. S. Geo. Ch., Apr., 1926—. b. Washington, D. C., May 23, 1901; s. Noah O. Foust and Pearl E. (Lord). Hob., B.A.; G. T. S., D.—May, 1926, Bp. W. T. Manning. m. Mary Edith Sparks, June 9, 1926.

**FOWKES, Arnold Gordon** (F. L.), Neenah, Wisc. R. S. Thos. Ch., Neenah and Menasha, Wis., Mar., 1926—. b. Whitley Bay, Northumber-

- land, Eng., 1894; s. William Henry Fowkes and Elizabeth (Lloyd). Gordon Coll., Bede Coll., Newcastle Sch., Eng.; Nash., 1917; B.D., 1919, D.—1916, P.—1918, Bp. Weller, m. Lucy Baird, Jeffersonville, Ind., 1920. F. Mssy., Big Piney, Wyo., 1917-18; Can. Cath., Fond du Lac, Wis., 1918-20; R. Gr. Ch., Sterling, Ill., 1920-22. Asst. Gr. Ch., Oak Park, Ill., 1922-26.
- FOWLER, Cuthbert** (Me.), 4 Chauncy St., Cambridge, Mass.—Asst. Min. Chr. Ch., 1923—. b. New Brunswick, 1880; s. Rev. Le Baron Fowler and Sarah A. Fowler. S. Stph., B. A., 1901; G. T. S., 1904; B.D., 1920; M.A., Harv., 1924. D.—1904, P.—1905, Bp. Codman. F. D. Ft. Fairfield, Me., 1904-05; P-in-C. S. Geo. Mssn., Sanford, Me., 1905-10; Can. Precentor. S. Luke's Cath., Portland, Me., 1910-16. Reg. Dio. Me., 1910-16; Mem. Bd. Rel. Educ., Dio. Me.; Hd. Music Dept. S. Stph. Coll., 1916-22.
- FOX, Charles George** (W. Mo.), 111 E. Broadway, Sedalia, Mo.—R. Calv. Ch., 1921—. b. Longford, Ireland, Oct. 15, 1875; s. Charles Fox and Jane (Armstrong). Lislea Sch., Ireland; 5 years private tutors; St. John's Coll., Winnipeg. D.—1899, P.—1901, Bp. Machray. m. Marjorie Helen Malby, 1907. F. R. S. Joh. Ch., Glenwood, Minn.; R. Valley City, N. D., 1920-21; Capt. & Chapl. 128th F. A. Mo. N. Guard; Dir. Sedalia Cham. Commerce; Post Com. Amer. Leg. Pette's Co. Post No. 16; Chrmn. Leadership and Training Boy Scouts. Lectured under auspices C. W. S. in Eng. and Ireland on Mission work in "The Far North." 17 years Mssy to Cree Indians, N. Manitoba, Can. Referred to by Bp. Lofthouse in book, "A 1,000 Miles from a Postoffice," as one who did splendid work. Served overseas as Capt. and Chapl. C. E. F.
- FOX, Henry Carlton** (Sw. Va.), Marion, Va.—R. Preston Parish, Feb., 1926—. b. Maplewood, Ashland, Va., Mar. 29, 1900; s. Fleming Milton Fox and Fannie Martin (Miller). H. Sch., Ashland; J. Marshall H. Sch.; Randolph Macon Coll.; V. T. S. D.—1924, P.—1925, Bp. W. C. Brown.
- ✱**FOX, Rt. Rev. Herbert Henry Heywood**, 244 Lewis Ave., Billings, Mont.—Suffragan Bishop, Mont., 1920—Bishop Coadjutor, Mont., 1925—. b. Montclair, N. J., Mar. 11, 1871; s. James Fox and Ann (Wood). Ho. Coll., B.A., 1897, S.T.D., 1921; S. Andr. Div. Sch., 1894; G. T. S., 1900, S. T. D., 1924. D.—1900, Bp. Starkey; P.—1900, Bp. Huntington. Cons. Suffr. Bp. Montana, Nov. 10, 1920, Bpp. Tuttle, Francis, C. D. Williams, Faber, Leonard, Woodcock. Elected Bishop Coadjutor, 1925. m. Alma Louise Walther, Woonsocket, R. I., Sept. 3, 1902. F. Slaterville Springs, Speedsville, and Dryden, N. Y., 1900-01; Vic. All SS. Ch., Lockport, N. Y., 1901-05; All SS. Ch., Pontiac, Mich., 1905-14; S. Joh. Ch., Detroit, Mich., 1914-20. Del. 5th Dept. Mssy. Coun., 3 yrs.; Del. Prov. Syn. Midwest, 1914-15; Mem. Studg. Com., 1916-20 inc. Dep. Gen. Conv., 1919. Author: "The Church in Oakland County" (1912); Pub. Mich. Ptg. Co.).
- FOX, Osce Celsus** (W. Va.), 901 Charles St., Parkersburg, W. Va.—R. Mem. Ch. Gd. Spnd., 1923—. F. New Philadelphia, O., 1908-11. Foxburg, Pa., 1911-14; Waterloo, Ia., 1915-17; R. S. Paul's, Marshalltown, Ia., 1917-20; R. Gd. Spnd., Omaha, Neb., 1920-21; R. S. Paul's, Sistersville, W. Va., 1921-23.\*
- FOXROFT, Francis Augustus** (Me.), 72 Garden St., Boston, Mass.—Non-Par.—, Harv., B.A., 1890; Theol. Sch., Camb. Mass., B.D., 1893. D.—1893, Bp. Leonard; P.—1894, Bp. Lawrence. F. Tr. Ch. Gt. Barrington, 1893-97; R. S. Paul Ch., Bechmont, Mass., 1897-1907; S. Ann. Ch., Revere, Mass., 1904-07; R. S. Luke Ch., Charlestown, N. H., 1907; Asst. Emman. Ch., Westbury, Boston, Mass.\*
- FRAGA, Antonio Machado de**, Sta. Rita do Rio dos Simos, S. Brazil.—In-C. Calvary Mssn.—.\* F. R. Ch. Ho. Spir., Montenegro.—.\*
- FRAMPTON, John Alonzo** (N'k), Church St., Englewood, N. J.—Cur. S. Paul Ch., Apr., 1925—. b. Scranton, Pa., Apr., 1890; s. John Sumners Frampton and Sarah Jane (White). Scranton Pub. Sch.; Bethlehem Prep. Sch.; Lehigh; G. T. S., 1920. D.—1920, P.—1920, Bp. Talbot.
- m. Lilla Dixon Blain, 1922. F. Supt. Seamen's Ch. Institute, Port Arthur, Tex., 1920-24. On Staff Episc. City Mssn. Soc., N. Y. C., 1924-25.
- FRANCIS, Arthur VanCamp** (Kan.), 120 N. 12th St., Quincy, Ill.—Vic. Ch. of the Gd. Spnd., Jan., 1918—. b. Renfrew, Ont., Canada, May 23, 1851; s. Samuel Francis and Lydia Marinda (Wood). Lew. Coll., Mo., M.A., 1885; Beth. Coll., Ken., B.D., 1896. D.—1894, P.—1896, Bp. Brooke, m. Mamie K. McBride, Dec. 24, 1889. F. R. S. Paul Ch., Oklahoma City, Okla., 1894-97; R. Gr. Ch., Muskogee, I. T., 1897-1902; R. Gr. Ch., Chanute, Kan., 1902-08; R. Trin. Ch., Arkansas City, Kan., 1908-13; Non-Par., because of ill health, 1913-18.\*
- FRANCIS, John Maurice** (Ind.), 1105 Lincoln Way, West, South Bend, Ind.—R. S. Jas. Ch., 1923—. b. Scranton, Pa., May 4, 1880; s. Evan Maurice Francis and Catherine Elizabeth (Davies). Lit. and Theo. under Sup. Exam. Chapl., Dio. C. N. Y. D.—1912, P.—1914, Bp. Olmsted. m. Lucy Jean Hoagland, 1906. F. Cur. Trin. Mem., Binghamton, N. Y., 1912-14; R. S. Thos. Hamilton, N. Y., 1914-17; P-in-C. S. Mark's, Des Moines, Ia., 1917-20; R. S. Paul's, Marshalltown, Ia., 1920-22; R. S. Clem., St. Paul, Minn., 1922-23; Chmn. Cmssn., Soc. Serv., Dio. Ia., 1918-22; V. Chmn. Dept. Soc. Serv. Prov., N. W., 1921.
- ✱**FRANCIS, Rt. Rev. Joseph Marshall**, 1537 Central Ave., Indianapolis, Ind.—Bishop Indianapolis, Indiana, 1899—. b. Eaglesmere, Pa., Apr. 6, 1862; s. James Booth Francis and Charlotte Augusta (Marshall). Rac.; Oxon; Ho., D.D., 1901; Nash., B.D., 1889, D.D., 1899. D.—1884, P.—1886, Bp. Welles. Con. Bp. Sept. 21, 1899, by Bpp. McLaren, Davies, White, Seymour, Nicholson, Burton, m. Kate Stevens, Milwaukee, Wis., June 14, 1887. F. Can. Cath., Milwaukee, Wis., 1884-87; R. S. Luke Ch., Whitewater, Wis., 1887-88; Mssy. Jap., 1888-97; Sub-Dean Div. Sch.; Prof. Dogmat. Theology; P-in-C. Trin. Cath. Ed. Church in Japan; R. S. Paul Ch., Evansville, Ind., 1898-99; Mem. Bd. Mssns., 1904; Trus. G. T. S., 1913; Chapl. Base Hosp. 32 in France, 1917-18.\*
- FRANCIS, Russell Ensel** (O.), 407 Wick Ave., Youngstown, O.—Cur. S. John's Ch., June, 1926—. b. Atlantic Highlands, N. J., Sept. 3, 1898; s. Percy Ensel Francis and Virginia Myrtle (Tallman). Pub. Schs., N. Y.; Ken., Ph.B.; Bex., B.D., 1926. D.—1926, Bp. Leonard m. Miss Etta Marie Fox, Sept. 8, 1924.
- FRANCK, Luther B.** (W.), Hughesville, Md.—, b. Richmond, Va., 1883; s. Louis Earnest Franck and Christina (Khlaer). McGuire's Un. Sch., Richmond, Va.; W. & M., B.A.; Theol. Sem. Va. D.—1910, P.—1911, Bp. Funsten. m. Adelaide Alice Rittenmeyer, 1912. F. St. Anthony and Idaho Falls, 1910; R. S. Luke's Ch., Coeur d'Alene, Idaho, 1910-15; R. Ascen. Ch., Twin Falls, Idaho, 1915-20; R. S. Mark's Ch., St. Albans, W. Va.; Mssy. Work, Loc. Ten., Westover Par., Va., 1920-22; Spec. Mssnr., Port Arthur, Sept., 1922-May, 1923; Mssy. Dio. Mo., 1923.\*
- FRANK, Edward M.** (Pa.), 202 S. 19th St., Philadelphia, Pa.—Non-Par.—. Ph.D. D.—1899, P.—1899, Bp. Grafton. F. Gr. Ch., Sheboygan, Wis.; Asst. Gr. Ch., Chicago, Ill.; R. Ch. Adv., Phila. Pa.\*
- FRANKEL, Clarence David** (Mil.), Platteville, Wis.—P-in-C. Trin. Ch., 1923—. b. Egg Harbor City, N. J.; s. Maximilian Frankel and Bertha (Winkler). S. Stph.; Nash. D.—1894, Bp. Nicholson; P.—1896, Bp. Grafton. F. Chr. Ch., Carlyle, Ill., 1891-95; S. Andr. Ch., Edwarsville, Ill.; 1896-97; Asst. S. Luke Ch., Atlanta, Ga., 1897; S. Paul Ch., St. Joseph, Mich.; Chr. Ch., Indiana, Pa.; S. Joh. Ch., Elkhorn, Wis.; R. Gr. Ch., Menomonee, Wis.; P-in-C. Emman. Ch., Lancaster, Wis., 1923.\*
- FRANKLIN, Lewis P.** (S. O.), 17 No. 1st St., Newark, O.—R. Trin. Ch., 1905—. b. Jamestown, N. Y., May 16, 1870; s. Benjamin Franklin and Emily C. (Redman). Ho., B. L., 1893, M.L., 1896; G. T. S., 1897. D.—1897, P.—1899, Bp. Walker. m. Florence G. Ivison, Weedsport, N. Y., Oct. 29, 1900. F. S. Joh. Ch., Clyde, N. Y., 1897-1900; S. Joh. Ch., Auburn, N. Y., 1900; S. Joh. Ch., Hallock, Minn.,

- 1900-01; S. Andr. Ch., and Asst. Trin. Ch., Toledo, O. 1901-05. Pres. Columbus Conv.; Mem. Cath. Chapter; Prov. Dep. Gen. Conv.; 1907, 1910, 1913, 1916; Secy. Dio. Conv., 1908; Prov. Dep. Prov. Syn., Mid West Prov.
- FRAZER, Abner Lord**, 323 Wick Ave., Youngstown, O.—R. S. Joh. Ch., 1892—. Ken., A.M., 1900. D.—1887, P.—1888, Bp. Peterkin. F. Asst. Trin. Ch., Columbus, O. 1887-88; S. Luke Ch., Kalamazoo, Mich., 1888-89; R. Chr. Ch., Lima, O., 1889-92. Dep. Gen. Conv., 1901-01; Dean Cleveland Convo., 1901—; Pres. Stndg. Com., 1909.\*
- FRAZELL, Mason A.** (W. Neb.), Ewing, Neb.—In-C. Trin. Par.—\*
- FRAZER, Charles Whitson**, 2112 Laura St., Jacksonville, Fla.—R. S. Mary Ch., Jacksonville.—, b. Pleasant Plain, Ia., Apr. 10, 1863; s. James Frazer and Ruth (Whitson). D.—1905, P.—1906, Bp. Knight. m. Emma Belle Groves, Pleasant Plain, Ia., Dec. 25, 1881. F. Calvario Mssn., Jesus del Monte, 1905-06; Augusta, Ga., 1906-07; Vic. Chr. Ch., Savannah, Ga., 1907-09. Dep. Gen. Conv., 1916; P-in-C. Ensenada de Moras, Orient, Cuba.
- FRAZER, Guy Henry** (Fla.), Palatka, Fla.—R. S. Mark Ch., 1921—. b. Des Moines, Ia., March 5, 1884; s. Rev. Charles Whitson Frazer and Emma Belle (Groves). Rollins Coll., B.A., 1906; Epis. Theol. Sch., B.D., 1909. D.—1909, P.—1910, Bp. Knight. m. Inez Atwood Rogers, July 7, 1915. F. In-C. San Francisco, Cardenas, Cuba, 1909-11; Picles a Jesus Matanzas, Cuba, 1911-12; Vic. Chr. Ch., Cordele, Ga., 1913; Cur. St. Joh. Ch., Waterbury, Conn., 1913-14; Cur. S. Joh. Ch., Yonkers, N. Y., 1914-15; R. Chr. Ch., Red Hook, N. Y., 1916-18; R. Chr. Or. Sav., Precher at Winthrop State Normal and Indstl. Coll., Rock Hills, S. C., 1918-19; R. Gr. Ch., Anderson, S. C. M-in-C. S. Joh. Ch., Walthalla and Ascen Ch., Seneca, S. C., 1919-21.
- FRAZER, Howard S.** (N. J.), Highlands, N. J.—In-C. S. Andr. Ch., Highlands, and St. Mary's Ch., Atlantic Highlands, N. J.
- FRAZIER, Robert Pearsall** (S. D.), Cheyenne Agency, S. D.—Supt. Presbyter, Cheyenne River Mssn. and Asst. to Archd., Niobrara, 1925—. b. Jenkintown, Pa., April 22, 1894; s. William West Frazier, Jr., and Elizabeth Parish (Pearsall). Un. Pa., A.B.; Berk. Div. Sch., D.—1919, Bp. Rhineland; P.—1920, Bp. Burlington. m. Luella Estelle Edwards, 1919. Went to Officers Train Camp, served as 2nd Lieut., 313th Inf., Camp Meade, Md.; 1st Lieut., 309 Cavl., Ft. Sam Houston, Tex.; Capt. and Per. Adjut., 57th Field Artil., Ft. Sill, Okla. Dis. Dec. 7, 1918. D-in-C. Chamberlain, S. D., 1919-21; Dean Rosebud Deanery, 1923; P-in-C. Trin. Mssn., Winner, S. D., 1921-25. Work with Archd. Res. Aberdeen, S. D., 1924-25.
- FREAR, Edward Monroe** (Har.), 304 Frazier St., State College, Pa.—In-C. Student Work and Congregation, S. Andrews, 1921—. b. Scranton, Pa., Aug. 17, 1878; s. Robert Homer Frear and Catherine (Chandler). S. Stph., B.A., 1905; Epis. Theol. Sch., B. D., 1908. D.—1908, P.—1908, Bp. Talbot. m. Helen Louise Kalbfus, Harrisburg, Pa., June 7, 1910. F. Leonard Hall Assoc. Mssn., So. Bethlehem, Pa., 1908; Asst. S. Jas. Ch., Lancaster, Pa., 1909-11. Pastor to Stud. Pa. State Coll. and Mssy, 5 Dio. same state, 1911-17; R. S. Paul's Ch., Fayetteville, Ark., and work among Un. Ark. Students, 1917-18; R. Gr. Par., Honesdale, Pa., 1918-21.
- FREEBORN, George Layford** (Neb.), Albion, Neb.—Mssy., Albion, Fullerton, Cedar Rapids, Genoa, Monroe, Silver Creek, Clarks, Palmer, Belgrade, Madison, Akron, Loretta and Elgin, 1920—. b. Harrowsmith, Ont., May 4, 1863; s. John Freeborn and Margaret (Smith). Ken., 1894. B.D., 1896; Bex., 1894. D.—1894, P.—1895, Bp. Leonard. m. Helen Alexandra Booth, Sydney, Ont., Jan. 3, 1890. F. Fostoria, O., 1894-95; Harcourt, N. B., 1895-1905; Waterford, N. B., 1905-08; Wapella, Sask., 1908-11; Lexington, McCook and Holdrege, Neb., 1916. Dist. Fin. Secy., Juris, West. Neb., 1913-16; R. Chr. Ch., Central City, Neb., 1916-20.
- FREEBORN, Robert John** (O.), 1211 Columbus Ave., Sandusky, O.—R. Calv. Par., 1926—. b. Invermay, Ont.; s. Andrew Freeborn and Emily (Switzer). West. Un., London, Ont.; Huron Coll. L.Th., 1893. D.—1893, P.—1894, Bp. Baldwin. F. Cur. All SS. Par., Windsor, Ont., 1893-94; R. Trin. Par., Blenheim, Ont., 1894-98; R. Chr. Ch., Huron, O., 1898-05; R. S. Luke Ch., Cleveland, O., 1905-09; R. S. Jas. Par., Painesville, O., 1909-26. Del. Dio. Ohio, Pan-Anglican Cong., London, Eng.
- FREELAND, Charles Wright** (Ala.), Anniston, Ala.—R. Ch. S. Mich., and All Ang., 1922—. b. Hamilton, Canada, Mar. 24, 1860; s. Chas. Freeland and Dora (Peyton). Trin., A.B., 1881, A.M., 1884; Berk. Div. Sch., 1883. D.—1883, P.—1884, Bp. John Williams. m. Aileen May Vickery, Ft. Monroe, Va., June 21, 1899. F. in-C. S. Matth. Mssn., Savannah, Ga., 1883-84; Cur. S. Joh. Ch., Stamford, Conn., 1884-86; Cur. S. Andr. Ch., Stamford, Conn., 1886-89; Chapl. Hampton Normal & Agricul. Inst., Va., 1889-91; Actg. Chapl. Ft. Monroe, Va., 1890-92; Post Chapl., U. S. Army, 1892-1901; Chapl. 6th U. S. Cav., 1901-22. Retired, at his own request, after 30 years' service, 1922.
- FREELAND, Edward Ludlow** (Ariz.), 111 W. Elm St., Flagstaff, Ariz.—Vic. Epiphany, Flagstaff, 1925—. b. Yonkers, N. Y., July 5, 1878; s. Henry Rankin Freeland and Caroline (Walker). Yale, 1898. Ph.D., D.—1923, P.—1924. Bp. Atwood. F. Cur. Trin. Cathd., Phoenix, Ariz., 1923-25.
- FREEMAN, Charles Elisha**, Aberdeen, Miss.—R. S. Joh. Ch., 1922—. b. St. Louis, Mo.; s. Elisha Percival Freeman and Cynthia (Northrop). G. T. S., S.T.B., 1888; Ober., S. Stph., D.—1887, P.—1888, Bp. Potter. F. City Mssy., N. Y. City, 1886-87; Mohawk and Frankfort, Keesville, N. Y., 1887-89; R. Waterford, N. Y., 1889-92; Chapl. S. Luke's Hospital, N. Y. City, 1892-1905; Barre, Vt., 1905-08; Lockport, N. Y., 1908-10; Ho. Trin. Ch., Manistee, Mich., 1910-13; R. Chr. Ch., Yankton, S. D., 1913-17; Vic. Trin. Par., Lenox, Mass., 1917-20; R. S. Paul Ch., Woodville, Miss., 1920-22.
- FREEMAN, Elmer Stone** (Hon.), 1103 Tenth Ave., Honolulu, Terr. Hawaii.—P-in-C. Epiph. Ch., Kaimuki, and S. Mary Mssn., Moiliili, 1922—. b. Bantam, Conn., July 15, 1896; s. Edwin Charles Freeman and Nelly Elizabeth (Clarkson). San Jose H. Sch., San Jose, Cal.; Coll. Pac., A.B., 1919; Un. Cal., 1920; Un. Paris, 1921; Ch. Div. Sch. Pac., 1922. D.—1922, Bp. Nichols; P.—1922, Bp. LaMothe (Honolulu). m. Lillian Marshall, 1918.
- FREEMAN, Henry Raymond**, 146 1st St., Troy, N. Y.—R. S. Joh. Ch., Troy, N. Y., 1892—. b. N. Y. C., March 10, 1860; s. Henry Freeman and Mary A. (Morgan) (Fee). S. Stph., D.D.; G. T. S., 1888. D.—1884, P.—1889, Bp. H. C. Potter. m. Fannie E. H. Herendeen, N. Y. C., Jan. 22, 1890. F. R. S. Mark Ch., Islip, L. I., N. Y., 1889-92. Mem. Stndg. Com., Dio. Albany. Cor. Secy., Albany, P. B. Soc.
- \*FREEMAN, Rt. Rev. James Edward**, Bishop's House, Mt. St. Albans, Washington, D. C.—Bishop of Washington, 1923—. b. N. Y. C., July 24, 1866; s. Henry Freeman and Mary Freeman. Sea., D.D., Kenyon, L.L.D., 1925. D.—1894, P.—1895, Bp. H. C. Potter. Con. Bp. of Washington, Sept. 29, 1923, Cons. Bpp. Gallor, Lawrence, Murray, Manning, Lloyd, Thomas, Brown, Carson, Thorneloe, Ontario. m. Ella Vigelius, N. Y. C., Apr. 19, 1890. F. Asst. S. Joh. Ch., Yonkers, N. Y., 1894-95; R. S. Andr. Mem. Ch., Yonkers, N. Y., 1894-10; R. S. Mark Ch., Minneapolis, Minn., 1910-21; R. Epiph. Ch., Washington, D. C., 1921-23. Elected Bp. W. Texas, 1911 (declined). Mem. Gen. Conv., 1913-16-19-22. (Elected Dept. N. Y., 1910). Mem. Dept. Bd. Mssns., 1913-1919—. Author: "The Man and the Master" (1897); "If Not the Saloon, What?" (1901); "Themes in Verse" (1904); "Everyday Religion" (1920).
- FREEMAN, John Wilson** (Conn.), 241 Windsor Ave., Hartford, Conn.—In-C. S. Monica's Ch.—, b. Washington, D. C., Dec. 8, 1885; s. John Francis Freeman and Alveta Taylor. High Sch., Wash., D. C.; Williams Coll., B.A.; Camb. Theol. Sem., B.D., 1920. D.—1920, Bp. Harding. F. Asst. Chapel Atone, Washington, D. C.\*

**FRENCH, Arthur**, St. Albans, Vt.—In-C. S. Luke's Ch.—\*

**FRENCH, Charles Joseph** (S. O.),— F. Las Vegas, N. M.; F. R. Chr. Ch., Springfield, O.\*

**FRENCH, Clifford Woodworth** (N. Y.), 19604 Woodhull Ave., Hollis, N. Y.—R. Gabriel's Ch., Hollis, N. Y., 1915—, b. Albany, N. Y., 1884; s. Harvey John French and Mary Woodworth (Nicholas). G. T. S., 1911; B.D., 1917. D—1911, P—1912. Bp. Greer. m. Louisa Hazel Dorman, Yonkers, N. Y., 1911. F. Ch. Resur., Hopewell Jct., N. Y. (Lay-R.), 1909-10; Ch. Redeem., Yonkers, N. Y. (Lay-R.), 1910-11; M-in-C. S. Luke Ch., Chatham, N. Y., 1911-12; Cur. Trin. Ch., Mt. Vernon, N. Y., 1912-15; P-in-C. S. Joseph's Ch., Queens, N. Y., 1918-21.

**FRENCH, Samuel Johnson**, 2006 Norwich St., Brunswick, Ga.—Retired, 1919. b. Granville, O., Apr. 17, 1847; s. Rev. William Clark French, D.D., and Mary Cornelia (Johnson). Ken., B.A., 1867; M.A., 1870; Rac., 1875; Phila. Div. Sch., 1870. D—1868. Bp. McIlvaine; D—1871, Bp. Randall. m. (1) Edna Augusta Hall, Providence, R. I., Oct. 28, 1872; (2) Emma Hicks Rikeman, Peekskill, N. Y., Sept. 27, 1888, F. Asst. S. Joh. Cath., Denver, Colo., 1870; R. S. Pet. Ch., Waterford, Pa., 1873; Ch. Redeem., Elgin, Ill., 1874; Trin. Ch., Michigan City, Ind., 1875; Trin. Ch., Houghton, Mich., 1879; S. Matth. Ch., Kenosha, Wis., 1882; Chapl. S. Gab. Sch., Peekskill, N. Y., 1886; R. S. Joh. Ch., Lexington, Ky., 1888; Sayre, Pa., 1891; Waycross, Ga., 1903; Vic. S. Jude Ch., Brunswick, Ga., 1909-19. Rur. Dean, Mich. City, Ind., 1876; Exam. Chapl., Easton, 1898; Sec. Dio. Ga., 1908-21.

**FRISBIE, Frank Homan** (A.), Sidney, N. Y.—R. S. Paul Ch., 1924—, b. New Haven, Conn., March 13, 1898; s. Fred A. Frisbie and Christina (Goss). S. Stph. (1 yr.); Nash. Ho., 1919; B.D., 1921. D—1918, P—1919. Bp. Webb. m. Agnes May Nobis, 1919. F. in Mt. Work, Ruthersfordton, N. C.; R. Gr. Ch., Sheldon, Vt., 1919-22; R. Stph. Ch., Middlebury, Vt., 1922-24.

**FROST, Alfred Matthew** (Mont.), Glasgow, Mont.—P-in-C. Lower Milk River Mssns., 1921—, b. Leigh, Essex, Eng., May, 1882; s. Henry Frost and Esther (Emery). Educ. in Eng. D—1910, Bp. of Olympia; P—1911, m. Agnes Maude McCutcheon, 1919. F. R. S. Joh. Ch., So. Bend, Wash.; P-in-C. S. Joh. Ch., Centralia, Wash., 1918-21.

**FROST, Francis Lejau**, 347 Davis Ave., West New Brighton, N. Y.—R. S. Mary Ch., W. N. Brighton, 1901. G. T. S., 1897; Jns. Hopk., Ph.D., 1901. D—1899, P—1900, Bp. Capers, F. Asst. Ch. Transfig., N. Y. City, 1899; In-C. S. Kath. Mssn., Baltimore, Md., 1909. Author: "The Art de Contemplation de Ramon Lull" (1902). "Officier de l'Instruction Publique." Capt. Am. Red Cross in France and Chapl., 1918. Lect. for French Govt., Appt. by Military F. War to lecture to the F. Soldiers. Decorated, 1919.

**FROST, William H.**, 687 33rd St., Milwaukee, Wis.—R. S. Andr. Par., Milwaukee, 1918—, b. Courtland, Ont., Can. s. George Park Frost and Jeanette (Ronson). Beloit Coll., B.A., 1893; Colum. (one yr.); Post-Grad. Sch. Philosophy; G. T. S., 1896. D—1896, Bp. Nicholson; P—1896, Bp. Perry. m. Mary Louise Baker, Sept. 25, 1895.

**FRYER, Montgomery M.** (Utah), Roosevelt, Utah.—R. Trin. Ch., 1921—, b. Pottstown, Pa.; s. Isaac Fryer and Anna (Miller). Franklin and Marshall Coll., B.A., M.A.; Lancaster Sem., B.D. D—1917, P—1919. m. Alda Clouser, June, 1902.\*

**FUKAO, Philip Taizi** (Hon.), Nuuanu, and School Sts., Honolulu, H. I.—R. Ho. Trin. Ch. (Jap.), Honolulu, H. I.—\*

**FULFORD, Joseph Walton** (Ga.), 1423 Egmont St., Brunswick, Ga.—R. S. Mark Ch., 1923—, b. Bath, N. C., Dec. 1, 1879; s. Robert Parker Fulford and Sophie Western (Hilton). Geo. Wash. Un.; Va. Theol. Sem. D—1909, P—1910, Bp. Strange. m. Mary Persis Holman, Pittsburgh, Pa., July 10, 1909. F. M-in-C. Zion Par., E. Carolina, and wk. Beaufort Co., 1909; R. same wk., 1910; R. S. Jas. Ch., Ayden, N. C.;

S. Joh. Ch., Pitt Co., N. C.; S. Luke Ch., Winterville, N. C., 1911; R. Bath. Par., S. Va., 1912; R. S. Joh. Ch., Ensley, Ala. Com. Organizer War Camp Community Serv., Columbus, Ga., 1919; Asst. LaGrange Settlement, LaGrange, Ga., P-in-C., LaGrange Epis. Mssns., 1920-23.

**FULFORTH, Charles Lockwood**, 2640 E. Huntingdon St., Phila., Pa.—R. Ch. Mess., Port Richmond, Pa., 1890—, b. Germantown, Pa., Dec. 14, 1859; s. William Henson Fulforth and Jane (Bonner). Rac.; Nash. D—1882, Bp. Huntington; P—1883, Bp. Clarkson. m. Almira M. Howarth, Philadelphia, Pa., 1900. F. R. Central City, Neb., 1882-83; Chr. Ch., Beatrice, Neb., 1884-85; Gen. Mssy., Neb., 1886-87; Asst. S. Mark Ch., Mauch Chunk, Pa., 1888-90; R. Ch. Mess., Port Richmond, Pa., 1890. Asst. Secy. and Secy. Dio. Conv., 1911-20.

**FULWEILER, Howard Wells** (S. D.), 53 University Place, Princeton, N. J.—Stud. Chapl. Procter Foundation House, 1925—, b. Camden, N. J., Sept. 18, 1885; s. Samuel Thompson Fulweiler and Anna Stoughton (Knight). Radnor H. Sch., Wayne, Pa.; Un. Pa., B.S., 1908; Ph. Div. Sch., 1911. D—1912, Bp. Johnson; P—1913, Bp. Biller, Jr. m. (1) Florence Louise Bullard, 1911; (2) Mary Louise Boyles, 1918. F. R. S. Mary Ch., Mitchell, S. D.; R. S. Paul Ch., Brookings, S. D.; Stud. Secy., S. Dak., 1919-25.

**FURMAN, John Myers** (N. Y.), Tarrytown, N. Y.—Owner and Hdmstr. Irving Sch. for Boys, Tarrytown, N. Y., 1891—, b. Schenectady, N. Y., Sept. 30, 1866; s. Henry Alonza Furman and Catharine Ann (Myers). Schenectady Pub. Sch.; Un. A.B., 1889; A.M., 1892; L.H.D., 1921. D—1919, Bp. C. S. Burch; P—1921, Bp. W. T. Manning. m. Anna Cuyler Rector, Sept. 5, 1889.

**FURBER, John Alfred** (Mass.), Bangor, Me.—R. S. Joh. Ch., and Student Pastor Un. Me., Oct. 1, 1924—, b. London, Eng. Trin., A.B., 1907; Sea., 1907-10; Brown Un., Providence, M.A., 1913. D—1910, P—1910, Bp. Edsall. m. Gladys Harris, July 30, 1918. F. Asst. Ch. S. Joh. the Evang., St. Paul, Minn., 1910; Asst. Calv. Ch., N. Y. C., 1912; R. S. Luke Ch., Fall River, Mass.; R. Gr. Ch., Everett, Mass., 1917-24. Mem. Dio. Coun. and V. Pres. Ch. Extensive and Intensive Work.



**GABLER Edward** (L. I.), Garden City, L. I., N. Y.—Asst. Cathd. of Incarnation, Oct., 1925—, b. Trumbull, Conn., Mar., 1881; s. John Nicholas Gabler and Juliana (Horche). Trin. Col., S. Stph.; G. T. S., 1912, S.T.B., 1923. D—1912, P—1913, Bp. Scarborough. F. Mem. Bd. Trus. Asst. S. Geo. Ch., N. Y. C., 1917-25.

**GAGE, William Johnson** (A.), Grace Church Rectory, Mohawk, N. Y.—R. Gr. Ch., 1921—, b. Johnstown, N. Y., Jan. 17, 1891; s. William F. Gage and Carrie Berenice (Snyder). Newburgh Acad.; S. Stph. Coll. B.A.; G. T. S., 1917. D—1917, P—1918, Bp. Richard H. Nelson, m. Helen Holbrook, 1921. F. R. Trin. Ch., Nevada City, Cal.\*

**GAGE, Walker Miller** (Sac.), 1408 S. Bdway, Chico, Cal.—Non-Par—1925—, b. Johnstown, N. Y., 1879; s. William F. Gage and Carrie (Snyder). Union Coll., Schenectady, N. Y.; S. Stph. Coll., Annandale; Theo. Sem. Va., 1905. D—1905, Bp. R. H. Nelson (A.); P—1906, Bp. Doane. m. Carolyn M. Ehle, 1905. F. S. Luke's Ch., Mechanicsville, N. Y., 1905-07; R. S. Andr. Ch., Albany, N. Y., 1907-16; R. Trin. Ch., Nevada City, Cal., 1917-18; Cur. S. Joh. Ch., Chico, Cal., 1918-25.

**\*GAILOR, Rt. Rev. Thomas Frank**, 692 Poplar Ave., Memphis, Tenn.—Bishop, Tennessee, 1898—, b. Jackson, Miss., Sept. 17, 1856; s. Frank M. Gailor and Charlotte (Moffett). Rac., B.A., 1876; M.A., 1879; Colmb., S.T.D., 1892; G. T. S., S.T.B., 1879, S.T.D., 1894; Trin., D.D., 1892; Un. So., D.D., 1893; Oxford (Eng.), D.D., 1922; Oglethorpe Un., Ga., I.L.D., 1923; Grk. Pr. Rac., 1876; Grk. Pr., G. T. S., 1879. D—1879, P—1880, Bp. Quintard. Con. Bp. 1893, by Bpp. Quintard, Dudley, Perry, Seymour,



- Watson, Jackson, Nelson, Hale, Kinsolving, Johnston, Sessums, Gray. F. R. Ch., Mess., Pulaski, Tenn., 1879-82; Chapl. and Prof. Eccl. Hist., Un. So., 1882-93; V. Chanc., 1890-93; Coadj., Bp. Tenn., 1893-98; Chanc. Un. So., 1908; Pres. The National Council, 1919-26. Author: "Manual of Devotion" (1885); "Bedell Lectures"; "Christian Ch. and Education (1910); Sermons, "The Apostolic Succession" (1890); "The Divine Event of All Time" (1892); "Things New and Old" (1895); "The Trust of the Episcopate" (1896); "The Puritan Reaction" (1889); "The Master's Word and Church's Act" (1895); "Pastoral Letter on the Position of the Anglican Communion" (1908); "The Episcopal Church" (5 Lectures, 1914); "The Church, the Bible and the Creed," 5 Lectures (1924).
- GAIRDNER, James Charles** (W. N. Y.), 32 Gotham St., Rochester, N. Y.—Non-Par., 1922—Nash. D—1896, P—1897, Bp. Worthington. m. Myra Elizabeth Galusha, 1921. F. Mssy. Tecumseh and Wymore, Neb., 1896; Tecumseh, and Falls City, Neb.; R. Holland, Mich.; Asst. S. Jas. Ch., Buffalo, N. Y.; R. S. Jas. Ch., Rochester, N. Y., 1910-22.
- GAIRDNER, Robert Hutchinson Fortesque** (P.), 28 N. College Ave., Washington, Pa.—R. Trin. Ch.—F. R. Trin. Ch., Niles, Mich.; R. Gr. Ch., Grand Rapids, Mich.; R. S. Martin Ch., Austin (Chicago); R. Ch. Redeem., Lorrain, O.—\*
- GAITHER, Burgess Wood** (Va.), Brandy, Va.—b. Hertford, N. C., Oct. 6, 1889; s. William Gassaway Gaither and Elizabeth (Wood) Hertford H. Sch.; Trin. Par. (Prep.); U. S. Army Aviation; N. C. State Coll. (Course in Agriculture); V. T. S. D—June, 1921, Bp. Rowe; P—June, 1926, Bp. B. D. Tucker. m. Penelope Haskins Weddell, Seattle, Wash., Aug. 5, 1920. F. D-in-C. S. Paul's Mssn. (for Whites and Indians), Alaska, Aug., 1919-24.
- GALARNEAU, George Martel** (E.), Holley, N. Y.—Non-Par.—b. Albion, N. Y., June 20, 1875; s. Pierre Galarneau and Sarah Elizabeth (Barlow). Corn.; N. Y. State Nor. Coll. D—1906, Bp. Doane; P—1908, Bp. Nelson. F. Plattsburgh, N. Y.; Chapl. and Instr. Jubilee Coll., 1909-11; Albany, N. Y.; Cur. Ch. Commun., Phila., 1912-13; Cur. Mont. Calv., 1913-14; R. All Hallows Par., Snow Hill, Md., 1915-20; R. Wye Par., Queenstown, Md., 1920.\*
- GALBRAITH, John E. H.**, Summertown, S. C.—R. S. Mark's, Clarendon Co., and P-in-C. S. Matth. Ch., Summertown, S. C., 1922—s. Albans, Kingstree, 1924—b. Bombay, India; s. Rev. Richard Galbraith and Emma Jane (Barnes). T. C. D. (Hon. 1st Cl.), 1882; Un. So., 1888. D—1888, Bp. Gregg; P—1889, Bp. Johnston. m. Alice Gray Barnett. F. Asst. Chr. Ch., Little Rock, Ark., 1888-89; P-in-C. S. Mark Ch., San Marcos, Tex., 1889-90; Asst. Chr. Ch., Little Rock, 1890-92; P-in-C. Lee Co. Mssns., Ky., 1892-97; S. Pet. Ch., McKinney, Tex., 1897-99; All SS. Ch., Colonado, 1899-1908; R. All SS. Ch., Waccamaw, S. C., 1908-22.
- GALE, Albert** (A.), Plattsburgh, N. Y.—R. Trin. Ch., Plattsburgh—S. Bonif. Coll., Warminster; 1st Cl. "Abp's Theo. Exam." D—1891, Sarum; P—1892, N. S. F. Curate Truro, 1892-93; R. Granville, 1893-98; Sydney Mines, 1898-1907; Trav. Secy. K. C. W., 1907 (all in N. S.); R. Chr. Ch., Rouse's Pt., N. Y., 1908; S. Joh. Ch., Champlain, 1908; R. S. Luke Ch., St. Albans, Vt., 1912.
- GALES, Thomas Park** (C. N. Y.), West Newbury, Mass.—Non-Par.—D—1908, P—1909, Bp. Brook. F. Mssy. Lehigh, Okla.; R. S. Stph. Ch., Wolcott, N. Y.; R. Emman. Ch., Adams, N. Y.\*
- GALLAGHER, Daniel J.**, 1315 N. 42nd St., Omaha, Neb.—R. S. Andr. Ch., 1922—P—1913, m. Florence A. Laver, 1913. F. R. S. Luke Ch., Detroit, Minn., and P-in-C. Chr. Ch., Crookston, Minn., 1917-19; R. All SS. Ch., Minot, N. D., 1919-22.\*
- GALLAGHER, William H.** (M.), A St., Allegan, Mich.—Retired, 1919—b. Philadelphia, Pa., Feb. 19, 1851; s. George McElwee Gallagher and Elizabeth (Watson). Pub. Schs.; Reynolds Classical and Math. Inst., Wilmington, Del.; Phila. Div. Sch. D—1873, Bp. Lee; P—
- 1875, Bp. Paddock, m. Ann Dunkin Sill, Apr. 3, 1877. F. R. S. Paul Ch., East Saginaw, Mich.; R. Trin. Ch., Caro, Mich.
- GALLAUDET, John Calvin**, 2230 W. Tioga St., Philadelphia, Pa.—Non-Par.—D—1890, Bp. Potter; P—1890, Bp. Talbot. F. R. S. Paul Ch., Doylestown, Pa.; Columbia, Pa.\*
- GALPIN, William** (W. M.), 1561 Fifth St. Muskegon, Mich.—Retired, 1917. b. Ann Arbor Mich., Feb. 14, 1859; s. Freeman Perickney Galpin and Mary (Ruthruff). Un. Mich., B.A., 1882. D—1886, P—1887, Bp. Harris. m. Helena B. Grisson, Dec. 25, 1882. F. Supt. Pub. Schs., St. Clair, Mich., 1882-86. Mssy. Livingston Co., Mich., 1886-87; Asst. S. Andr. Ch., Ann Arbor, Mich., 1887-90; R. Gr. Ch., Ishpeming, Mich., 1890-94; R. S. Joh. Ch., Elkhart, Ind., 1894-1903; R. S. Paul Ch., Muskegon, Mich., 1903-17. Author: "Some Common Sense Whys About the Church" (1900), and various tracts.
- GALT, Alexander**, Herndon, Va.—R. Upper Truro Par., 1921—b. Norfolk, Va., Mar. 18, 1864; s. William Richard Galt and Mary W. (Ware). Theol. Sem. Va., 1883-87. D—1887, Bp. Whitte; P—1888, Bp. Randolph. m. Emily V. Cocke, City Point, Va., Sept. 25, 1888. F. City Pt., Va., 1887; Clover Depot, 1888; Tracy's Landing, Md., 1891; St. Margaret's, Md., 1900; Oliver, Va., 1905; High Pt., N. C., 1907; St. Margaret's, Md., 1909; Ridley Par., Dio. Va., 1914-18; R. Chr. Ch., Bowling Green, Ky., 1918-21.
- GAMBLE, Cary**, Huntsville, Ala.—R. Ch. Nativ., Huntsville, Ala.—\*
- GAMBLE, Edward Watts**, 436 Lapsley St., Selma, Ala.—R. S. Paul Ch., Selma, Ala., 1903—b. Tallahassee, Fla., Dec. 31, 1869; s. Edward Watts Gamble and Elizabeth J. (Whitaker). W. F. S., 1884-86; Va. Theol. Sem., 1890-95. D—1895, P—1896, Bp. Randolph. m. Emily A. Whitehead, Norfolk, Va., June 2, 1895; F. Blacksburg, Va., Christiansburg, Va., 1895; Tarboro, N. C., 1897. Dean Selma Convo.; Mem. Bd. Dio. Mssn.; Dep. Gen. Conv., 1910-13-16-19. Pres. Stndg. Com. Dio. Ala.; Chmn. Bd. Exam. Chapls.; 2nd Vice Pres. Anti-Sal. League, Ala.
- GAMMACK, Arthur James** (W. Ma.), 18 Fox St., Fitchburg, Mass.—R. Chr. Ch., Fitchburg, Mass., 1915—b. Scotland; s. Rev. James Gammack and Jane Ann (Wilson). Trin. Coll., B.A., 1891; M.A., 1892; Yale, M.A., 1912; Berk., 1894. D—1894, P—1895, Bp. John Williams. m. Mary Thompson Bridgman, Stamford, Conn., June 6, 1899. F. R. Chr. Ch., West Haven, Conn., 1900-09; R. Trin. Ch., Lenox, Mass., 1909-15. Dep. Gen. Conv., 1916-22-25. Author: "Simple Counsels," "Good Friday," "The Contemporary Christ."
- GAMMACK, John Wilson** (L. I.), Glen Cove, N. Y.—Retired—b. Drunlithie, Scot., Mar. 25, 1869; s. Rev. James Gammack, LL.D., and Jane Anne (Wilson). Gordon Coll., 1884-87; Berk., 1895-97. D—1897, Bp. Niles; P—1898, Bp. Littlejohn. m. Mary Adele Coles, Glen Cove, N. Y., Oct. 20, 1898. F. R. S. Paul Ch., Glen Cove, N. Y., 1897-17.
- GANSTER, Howard Edwood** (C.), 326 N. Utica St., Waukegan, Ill.—R. Chr. Ch., Waukegan, Ill., 1913—b. Phoenixville, Pa., Apr. 30, 1879; s. William Allean Ganster and Mary Alice (High). N. W. Un., A.B., 1904. D—1907, P—1908, Bp. Anderson. m. Lillian C. Gordon, 1906. F. Meth. Epis.; Cur. S. Luke Ch., Evans-ton, Ill., 1907-08; R. S. Joh. Ch., Chicago, Ill., 1908-13.\*
- GANTER, Maxwell** (N. H.), Portsmouth, N. H.—R. S. John Ch., 1925—b. Akron, O., May 31, 1883; s. Richard Leo Ganter and Henrietta Sanford, Ken., B.A., 1904; Yale, M.A., 1905; Sorbonne, 1907; G. T. S., 1910. D—1910, Bp. Partridge; P—1911, Bp. Greer. m. Fay Cornell, 1921. F. Cur. S. Mart. Ch., New Bedford, Mass., 1910-11; Cur., 1911-12, and P-in-C. Chr. Ch., New Haven, Conn., 1912-13; Cur. S. Mark Ch., Philadelphia, Pa., and Gr. Ch., Newark, N. J., 1913-14; R. S. Insat. Ch., N. Y. C., 1914-18; Chapl. 35th Inf., 89th Div., A. E. F., 1918-19; Supply Work, N. Y. C., 1920-22; R. S. Barn. Ch., Berlin, N. H., 1922-25; Mem. Dioc. Con.,

- Chapl. (Capt.). 187 C. A., Cap. O. R. C., Chapl. Am. Leg. Post 62; Trust. Portsmouth City Hospital, Orphans' Home, Wentworth Home.
- GANTT, John Gibson**, Solomons, Md.—R. Middleham and S. Pet. Chap., Solomons, Md., 1819—; b. Calvert Co., Md., May 15, 1855; s. Richard Hall Gantt and Ann Elizabeth (Gibson), Nash, B.D., D—1877, Bp. Whittingham; P—1877, Bp. Pinckney, m. Laura Stoddert, Feb. 12, 1884. F. Severn Par., 1878-81; Tr. Ch., Red Bank, N. J., 1881-85; S. Luke Ch., Wheeling, Va., 1885-91; Ho. Comf. Ch., Baltimore, 1891-96; White Marsh Par., Talbot Co., Md., 1896; R. Worcester Par., Md.; R. Denton, Md., 1905. Stndg. Com., 1903-06; Dep. Gen. Conv., 1901, 1904, 1907, 1910. Author: "History of Severn Parish"; "Tracts on the Church Service"; Memorial Sermons and Lectures on History of Maryland.\*
- GARDEN, Alfred W. S. (P.)**, 955 W. North Ave., Pittsburgh, Pa.—R. Emman, Ch., 1922—; b. Frederickton, N. B., Canada; s. James R. Garden and Eliza Helen (Savary), Fredk. H. Sch.; Un. N. B., Can.; Wye. Coll., Tor., 1893. D—1893, P—1894, Bp. of Niagara, m. Maude Elizabeth Woodhouse, Aug. 24, 1904. F. Nanticoke, Ont., 1893-96; Goliad, Tex., 1896-98; Cuero, Tex., 1898-1903; Com. Endmt., Dio. W. T., 1903-04; R. W. T. Military Acad., 1905-08; Prin. Gardam Military Acad., 1908-14; R. Seguin, 1910-16; Archd. W. T., 1904-18; Prov. Secy., S. W. Prov., 1918-21; Exec. Secy., Dio. Er., 1921-22; Chrmn. Gen. Mssns. Com. Dio. Pitts., 1924.
- ✳ **GARDNER, Rt. Rev. Theophilus Momolu**, The Bishop's Lodge, Harper City, Cape Palmas, Liberia, West Africa.—Suffragan Bp., Liberia, 1921—; b. Jan. 16, 1870, Dearlah, Cape Mount, Cape Mount and Cuttington Collegiate and Div. Sch., D.D.; Harper, Cape Palmas, B.D., Liberia Coll. D—1896, P—1906, Bp. Ferguson, Con. Bp. June 23, 1921, by Bpp. Tuttle, Gailor, Lloyd, Matthews, Overs, Manning, m. Miss D. F. Wilson, Aug. 13, 1903. F. Prof. History and Asst. Tutor of Theo. in Cuttington Coll. and Div. Sch.; R. Mt. Vaughan Ch., Cape Palmas; Asst. Secy. Gen. Conv., Mssn. Dist. of Liberia and Secy. over 6 yrs.; Local Convocation 3 yrs.; Asst. Cur. S. Mark Ch., Harper, Cape Palmas; Pres. Coun. of Advice, Mssns. Dist. of Liberia, Feb., 1905, and R. S. Jas. Ch., Hoffman Sta., 1918-21.
- GARDNER, David Charles**, 1A Alvarado Row, Stanford Un., Cal.—Chapl. Leland Stanford Un., Cal., 1902—; b. Huntley, Gloucester, Eng., Feb. 27, 1871; s. David Gardner and Eliza Frances (Huggins), Ch. Div. Sch., Pac. D—1897, P—1898, Bp. Nichols, m. Anna Frances Amelia Berg, San Francisco, Cal., Nov. 18, 1898. F. Cur. S. Jas. Mssns., San Francisco, Cal., 1897-98; R. All SS. Ch., Palo Alto, Cal., 1898-1902. Dean Convo., San Jose, 1912—.
- GARDNER, John Arthur** (Okla.), 227 E. 7th St., Pawhuska, Okla.—Mssy-in-C. S. Thos., June, 1925—; b. Providence, R. I., 1877; s. John A. Gardner and Gertrude Boven (Gardull), Dearborn-Morgan Sch., Orange, N. J.; Halsey Sch., N. Y. C.; Yale, A.B., 1908; Epis. Theol. Sem., B.D., 1911. D—1911, Bp. Greer; P—1913, Bp. Thurston. F. R. Ho. Trin. Ch., Tiverton, R. I.; R. S. Jas. Ch., Providence, R. I., 1918-21; R. Chr. Meml. Ch., El Reno, Okla., 1921-25.
- GARDNER, Stephen** (E. C.), Washington, N. C.—R. S. Pet. Ch., 1919—; b. Washington, D. C., Dec. 17, 1885; s. Walter Gardner and Laura Virginia Gardner, McGuire's Univ. Sch., Richmond, Va.; S. Stph. Coll., Ph.B., 1909; Monmouth Coll., M.A., 1915; G. T. S., 1912. D—1912, P—1913, Bp. Fawcett. F. Asst. Ch. Redeem., Chicago; R. S. Joh. Ch., Chicago; 1 yr. War Service in France.
- GARDNER, Wallace John** (L. I.), 441 Ocean Ave., Brooklyn, N. Y.—R. S. Paul Ch., Flatbush, Brooklyn, 1919—; b. Buffalo, N. Y., July 25, 1883; s. Frederick A. Gardner and Sarah Jane (McConnell), S. Stph. Coll., B.A., 1906, M.A., 1910; D.D., 1923; G. T. S. D—1911, Bp. Doane; P—1912, Bp. Burgess. F. Chapl. House Cripple, Garden City, N. Y.; Hon. Can. Cathd. Incar., 1915; Chapl. Cathd. Sch., S. Mary and S. Paul's.
- GARDNER, Walter Amyre Augustus**, Bx. 8, Mt. Vernon, N. Y.—Vic. S. Joh. the Divine, 1918—; b. Boston, Mass., 1855. D—1891, P—1892, Bp. Potter. F. R. Ch. Ho. Comf., N. Y. City (20 yrs.).
- GARDNER, William Edward**, 2 Arlington St., Boston, Mass.—R. Ch. Messiah, 1924—; b. Sherborn, Mass., Mar. 22, 1872; s. William Brown Gardner and Harriot (Eaton), Br. Un. Ph.B., 1895; D.D., 1915; Un. So., D.D., 1915; Epis. Theol. Sch., B.D., 1898. D—1898, P—1898, Bp. McVickar, m. Mary Wentworth Tracy, 1898. F. R. Ch. Ho. Name, Swampscott, Mass., 1898-02; Chr. Ch., Quincy, Mass., 1902-08; S. Jas. Ch., Cambridge, Mass., 1908-09; Dep. Secy. Bd. Mssn., Dept. New England, 1910-12; Gen. Secy. Gen. Bd. Rel. Educ., 1912-20; Exec. Secy., Dept. Rel. Educ. Natl. Coun., N. Y., C., 1919-24. Author: "History of Christianity," "Winners of the World," "Children's Challenge to the Church."
- GARLAND, Frederic M.** (Minn.), 3918 Grand Ave., Minneapolis, Minn.—P-in-C. Bishop Whipple Mem. Ch. (formerly and till 1919, Chr. Ch. Mssn.), 1918—; b. Exeter, N. H., Aug. 18, 1864; s. Eben Thompson Garland and Mary Gilman (Willey), Un. So., 1889. D—1887, Bp. Quintard; P—1893, Bp. Niles, m. Mary Emily Hogle, Swanton, Vt., Apr. 29, 1896. F. Asst. R. Gr. Ch., Manchester, N. H., 1890-95; R. Ho. Trin. Ch., Swanton, Vt., 1895-99; Mssy. Dio. Duluth, 1899-02; R. Ch. Gd. Samar., Sauk Centre, Minn., 1902-07; R. All SS. Ch., Northfield, Minn., 1907-18. Exam. Chapl. Dio. Duluth; Mem. and Pres. Stndg. Com., Dio. Duluth; Exam. Chapl., Dio. Minn.
- ✳ **GARLAND, Rt. Rev. Thomas J.**, Off. 202 South 19th St., Res. 251 S. 22nd St., Philadelphia, Pa.—Bishop Penn., 1924—; b. Ireland, Oct. 25, 1866; s. Robert Garland and Eliza (Atwell), S. Bees. Coll., 1891; 1st Cl. Theo. Ex., England, 1891; Phila. Div. Sch., B.D., in Course; Pitts., Un., D.D., 1911; Phila. Div. Sch., D.C.L., 1912; Un. Penn. LL.D., 1925. D—1891, P—1892, Bp. Whitehead. Con. Bp. Oct. 28, 1911, by Bpp. Tuttle, Mackay-Smith, Whitehead, m. Elizabeth McKibbin, Pittsburgh, Pa., Nov. 8, 1892. F. R. All SS. Ch., Johnstown, Pa., 1892-94; R. Trin. Ch., Coatesville, Pa., 1894-98; R. S. Dav. Ch., Lorain, O., 1898-1900; R. S. Paul Ch., Bristol, Pa., 1900-03; Secy. to Bp. Pa., 1904-11; Bp. Suff., Pa., 1911-24. Dep. Secy. Third Mssy. Dept., 1908-11; Prof. Ch. History, Ch. Training and Deaconess House, 1904-10. Asst. Ed. "The Church Standard," 1903-05.
- GARMEY, Clifford Ronald** (P.), 311 Shady Ave., Pittsburgh, Pa.—Asst. Calv. Ch., Sept., 1925—; b. Newcastle-on-Tyne, Eng., Mar. 8, 1895; s. John Garmey and Catherine (Jones), Adelphi Acad.; Corn. Univ., M.E., 1920; Berk., 1925. D—1925, Bp. P. Jones, P—May, 1926, Bp. Stires.
- GARNER, James Harry** (E.), Massey, Md.—R. N. Kent Par., 1925—; b. Maryland, Jan., 1884; s. James F. Garner and M. H. (Rawlings), W. & M. Coll.; Va. Theol. Sem. D—1912, P—1913, Bp. Harding, m. Jennie E. Gardner, Sept., 1912. F. R. Trin. Ch., Moundsville, W. Va.; R. S. Mark Ch., Perryville, Cecil Co., Md.; Sykesville, Md., Non-Par.
- GARNER, William** (Tex.), 1006 San Antonio St., Austin, Tex.—Assoc. R. S. David's Ch., 1925—; and Secy. Dio. Tex., 1924—; b. London, Eng., Nov. 21, 1878; s. Henry Charles Garner and Emily (Ladell), London Schls.; Lon. and Liverpool Uns., 1899-1904; Can. Gen. Synod (Preliminary B.D., 1905, Montreal). D—1905; Bp. Bond; P—1905, Bp. Carmichael, Montreal, m. Ethel Walton Navanas, Liverpool, May 19, 1904. F. Mssy. Vt., and Quec., 1905-12; S. Matth. Ch., Enosburgh Falls, Vt., 1913-16; Dioc. Gen. Mssy., Dio. Vt.; Archd. Plains, Dio. N. Tex., 1917-21; Mssy. Dio. Texas., 1921-23; R. S. Andr. Ch., Houston, Tex., 1923-25.
- GARNIER, Horatio Knight** (N'k.), St. Stephen's College, Annandale-on-Hudson, N. Y.—Assoc. Prof. of Philosophy, Sept., 1923—; b. Newark, N. J.; s. Robert Edmund Garnier and Josephine (Geary), Wes.; Colomb., A.M., 1908, Ph.D., 1919; G. T. S., B.D., 1906; U. T. S., B.D., 1910. D—1906, P—1908, Bp. E. S. Lines, F. Mssy. in Dio. Newark; Allen-Stevenson Sch., N. Y. C., 1910-

- 11: Prof. St. Stephen's Coll., 1911-15; Vassar, Colomb. and Trin., Prof., teaching; V. C. T., 1915-19; Prof., Univ. of Porto Rico, Sept., 1919-22; Prof., ad interim, Hob., Feb.-June, 1923.
- GARRETT, David Claiborne** (Ia.), Lowell Road, R. F. D., Concord, Mass.—Non-Par.—: Special Work under license Bp. Mass.— b. Burlington, Ia., Dec. 23, 1857; s. William Garrett and Martha (Rorer). Gris, A.B., 1880; M.A., 1881; Harv., A.B., 1882; Gris, B.D., 1883. D—1880, P—1883, Bp. Perry, m. Lily Selmes, Boston, Mass., 1883. F. R. United Par. Trin. and Chr. Chs., Davenport, Ia., 1883-90; R. S. Mark Ch., Seattle, Wash., 1890-97; R. Trin. Ch., Portland, Ore., 1899-1900; R. S. Luke Ch., San Francisco, Cal., 1899-1900; R. Zion Ch., Oconomowoc, Wis., 1900-03; R. Ch. Redeem., Chestnut Hill, Mass., 1903-06; R. S. Pet. Ch., St. Louis, Mo., 1906-13; R. Trin. Ch., Iowa City, Ia., 1913-18; Supplied, S. Mich. Ch., Marblehead, Mass., Feb., 1918-May, 1919. Dep. Gen. Conv., 1895, 1898, 1910.
- GARRETT, Frederick Alexander** (Pa.), 1932 Bainbridge St., Philadelphia, Pa.—R. S. Thom- as Ch., 1919—. b. Philadelphia, Pa., Jan. 3, 1888; s. Andrew James Garrett and Fannie J. (Alexander). Central High; Un. Pa., B.A.; G. T. S., 1912. P—1912. Ep. Rhineland; P—1913, Bp. Garland, m. Edythe Viola Hollings, 1914. F. R. S. Mark's, Charleston, S. C.; P-in-C. Em- man. Ch., Memphis, Tenn.\*
- GARTH, William H.** (Eur.), Florence, Italy.— In-C. S. James Ch., Florence.— McGill Un. B.A., 1889; Montr. Theol. Coll., 1891. D— 1891, P—1893, Bp. Montreal. F. Asst. Min. S. Mart. Ch., Montreal, 1891-94; Asst. Min. S. Geo. Ch., New York, 1894-98; R. Ch. Asc., Wakefield, R. L., 1898-1902; R. S. Mich. Ch., Nauvatu, Conn., 1902-08; R. S. Mark Ch., Islip, L. I., N. Y.\*
- GASKILL, F. B.** (Be.), Olyphant, Pa.—In-C. S. George's Ch.—\*
- GASQUE, G. W.** (At.), 1096 Highland Ave., At- lanta, Ga.—R. Our Saviour Ch.—\*
- GASS, John**, 1105 Quarrier St., Charleston, W. Va.—R. S. John's Ch., 1925—. b. Augusta, Ga., Jan. 16, 1890; s. John Gass and Ivy Wardlaw (Perrin). Sewanee Mil. Acad.; Un. So., B.A.; Theol. Dept., Un. So.; Epis. Theol. Sch., B.D. D—1914, P—1915, Ep. Bratton, m. Alice Dun- bar Strait, Aug. 6, 1918. F. R. Ch. Incar., West Point, Miss. Lt. Chapl. U. S. Army; R. Ch. Asc., Frankfort, Ky., 1919-20; Asso. R. Trin. Ch., Parkersburg, W. Va., 1921-23; R. Trin. Ch., Parkersburg, W. Va., 1923-24.
- GASSAUER, Julius** (Pa.), 143 E. 57th St., New York City.—Non-Par.— D—1893, P—1894, Bp. Whitaker.
- GATES, Edmund Jayne** (Conn.), Westport, Conn.—R. Meml. Ch. of Ho. Trin., June 1926—. b. Wilkes-Barre, Pa., 1893; s. Quincy Adams Gates and Florence E. M. (Jayne). Cornell, 1911; A.B., 1915; Law, 1915-17; Colmb. Summer Sch., 1914; G. T. S. (spec. stud.), 1917-19. D— 1919, P—1920, Bp. Fiske, m. Marjory Conell Coley, 1922. F. D-in-C. Trin. Ch., Camden, S. Joh. Ch., Altmar, and Emman. Mssn., Redfield, N. Y., 1919-21; R. S. Paul Ch., Oxford, N. Y., 1921-26.\*
- GATES, Horatio**, Coquille, Ore.—Vic. S. Jas. Ch. and Mssns., June, 1926—. b. Brooklyn, N. Y.; s. Perez Dickinson Gates and Louise (Huges). Nash., B.D. D—1880, Bp. Gillespie; P—1881, Bp. Welles, m. (1) Sibyl Louise Olmsted, 1880; (2) Gertrude Theodore Booth, June 12, 1923. F. Mssy., Lake Osceola, and Clare Cos., Mich., 1880-81; S. Paul Ch., Watertown, Wis., 1881; Wildsor and Gilbertsville, N. Y., 1884-90; West Duluth, Minn., 1890; Archd. W. Mo., 1891-95; R. Trin. Ch., Wauwatosa, Wis., 1895-1900; Asst. S. Jas. Ch., Milwaukee, Wis., 1900-03; R. S. Luke Ch., Willmar, Minn., 1903-13; Mssy. Sturgeon Bay, Fish Creek, 1913, and Gen. Parochial Mssns., Wis., 1914-26. Chapl. Soc. Coin. War, Wis., 1902; Mem. Minn. Hist. Soc.; Assoc. Mem. The Soc. Psychical Research, Londcr, Eng. Author: "The Camp Mono- graph" (1893); "A Law Developed in Human Flesh Through the Resurrection of Jesus Christ"; "The Monographs of Young, McGeoch and Aikens" and "The Sawyer-Jewell Line- age" (1898-1902); Contrib. since 1905 to "The Records of the Past" Magazine, Washington, D. C.
- GATES, Milo Hudson**, 155th St. and Broadway, N. Y. City.—Vic. Chap. Interces. (Trin. Par.), N. Y. C., 1907—. Am., B.A., 1886; G. T. S., 1889; Un. So., D.D., 1910; S. Stph., S.T.D., 1910. D—1889, P—1890, Bp. Potter. F. Asst. Ch. Asc., N. Y. City, 1889-92; R. Asc. Ch., Ipswich, Mass., 1892-99; S. Stph. Ch., Cohasset, Mass., 1899-1904; Ch. Interces., N. Y. City, 1904-07. Warden N. Y. Train. Sch. Deaconesses, 1909-12.
- GATESON, Daniel Wilmot** (Be.), 321 Wyandotte St., Bethlehem, Pa.—Dean Pro-Cath. Ch. Nativ., Bethlehem, Pa., 1922—. b. Brooklyn, N. Y., July 14, 1884; s. Daniel Thompson Gate- son and Augusta Virginia (Smith). Trin. Coll., B.A., 1906; G. T. S., 1909. D—1909, P— 1909, Bp. Kinsman, m. Marian Anne Black- stone, Georgetown, Del., July 1, 1912. F. R. S. Paul Ch., Georgetown, Del., 1909-12, and P-in-C. S. Geo. Chap., Indian River Hundred, Del.; P-in-C. S. Joh-Bapt. Ch., Milton, Del.; Vic. S. Thom. Chap., N. Y. C., 1912-17; R. Trin. Ch., Williamsport, Pa., 1917-22; Dioc. Coun. Dio. Har., 1919-22; Dioc. Coun., Dio. Be., 1925-26. Del. Prov. Syn., Exam. Chapl., Dio. Be., 1926. Mem. Delta Kappa Epsilon Frater- nity. Chapl. Lehigh Un., Bethlehem, Pa.
- GATLEY, Henry Stevens** (E. L.), 116 N. Drew St., Appleton, Wis.—R. All SS. Ch., Appleton, Wis., 1926—. b. Rome, N. Y.; s. Joseph Gatley and Frances (Warriner). Hobart, B.A., 1890, M.A., 1894; Berkley, 1893. D—1893, P—1894, Bp. Coxo, m. Maud Balliett, Buffalo, N. Y., July 22, 1896. F. Mssy. Trin. Ch., Hamburg, N. Y., 1893-94; R. Trin. Ch., Middleport, N. Y., 1894-1900; R. Trin. Ch., Warsaw, N. Y., 1900-05; R. Chr. Ch., Pittsford, N. Y., 1905-07; Asst. Min. S. Paul Ch., Milwaukee, Wis., 1907-10; R. Holy Spirit Ch., Missoula, Mont., 1910-25. Dep. Gen. Conv., 1916, 1922; Mem. Stndg. Comm. Mont., 1918-25. Governor of VI Dist. Rotary Intern., 1925-26.
- GAVILLER, George Herbert** (W. N. Y.), 485 Linwood Ave., Buffalo, N. Y.—R. All SS. Ch., Buffalo, N. Y., 1892—. Wyc. D—1885, P— 1886, Bp. Algoma. F. Trin. Ch., Parry Sound Ont., Can., 1888-92.
- GAVIN, Frank** (Mil.), 2 Chelsea Square, N. Y. C.—Prof. Eccles. His., Gen. Theol. Sem., N. Y. C., 1923—. b. Cincinnati, O., Oct. 31, 1890; s. Wm. James Gavin and Laura Adelaide (Burns). H. Sch., Cinn.; Un. Cinn., B.A., 1912; Colmb. Un., M.A., 1914; Ph.D., 1923; Heb. Union Coll., B.H.L.; Harv., S.T.M., 1916; Th.D., 1919; G. T. S., B.D., 1915. D—1914, Bp. Francis; P—1915, Bp. Vincent, m. Eula Christian Groenier, June 22, 1921. Prof. New Testament, Nashotah House, Nashotah, Wis., 1921-1923. Publi- cations: "Some Aspects of Contemporary Greek Orthodox Thought" (1923); "The Ideas of the Old Testament" (1923); "Aphraates and the Jews" (Ph.D. thesis Colmb., 1923).
- GAY, Robert**, Waterville, Me.—In-C. S. Mark's Par.—. F. R. Ho. Trin. Ch., Bellefontaine, O.\*
- GAYLORD, A. L.** (Er.), Punxutawney, Pa.—In-C. Christ Ch.—\*
- GAYLORD, Herbert L.** (W. N. Y.), Canandaigua, N. Y.—R. R. Joh. Ch., Canandaigua, 1907—. Ho., B.A., 1894; M.A., 1897; Thompson Pr. for Engl., 1891; G. T. S., B.D., 1911; West. Un. Pa., Ph.D., 1908. D—1897, Bp. Walker; P—1898, Bp. W. A. Leonard. F. Asst. S. Joh. Ch., Youngstown, and Trin. Cath., Cleveland; S. Stph. Ch., Steubenville (all in Ohio); R. New Brighton and Trin. Ch., Rochester, Pa., 1904-07.\*
- GAYNOR, Edmund Henry**, 1615 Lacy Blvd., Sioux City, Ia.—R. S. Paul Ch., 1899—. B.A., 1873, M.A., 1877. D—1877, P—1878, Bp. Perry. F. Decorah, Ia., 1877-80; S. Pet. Ch., Pueblo, Colo., 1880-84; Amboy, Ill., 1884-85; S. Mary's Ch., Blair, Neb., 1885-89.\*
- GAYNOR, Samuel C.**, Le Mars, Iowa.—Non-Par.
- GEAR, Eli Croft** (Minn.), 2517 W. 42nd St., Min- neapolis, Minn.—R. S. Joh. Ch., Linden Hills, Mpls., 1924—. b. Waterford, Ont., Can., July 22, 1881; s. Edmond Gear and Susan (Harris). W. T. S., 1905. D—1905, P—1905, Bp. Ander-

- son, m. Annie Davie, F. D-in-C. S. Ann Ch., Morrison, Ill., 1903; Asst. Trin. Ch., Chicago, 1905; R. Ho. Comf. Ch., Maywood, Ill., 1906; Secy. North East Deanery, Dio. Chic., 1905-10; S. Andr. Ch., Chicago, 1910-12; R. Ch. Intercess. Stevens Point, Wis., 1912-23; Mem. Educ. Com. West Side S. Sch. Inst., Chicago, Del. Gen. Conv., 1916-19-22; Del. Prov. Syn., 5th Prov., since organized to 1924. Secy. Bd. Msns. m. Ep. and Exec. Com., Stndg. Com., Chmn. Dept. Msns., Mem. Bp. and Council, Province of Mid West., Chmn. Minneapolis Teachers Training Sch. Society; Twice City Clericus.
- GEE, Edgar Frederick** (Cal.), 5801 Broadway, Oakland, Cal.—R. S. Peter's, Rockridge, and Dean of the Convo. of Oakland, 1912—b. Taunton, Eng. Queen's Coll., Taunton, Eng.; Nash, 1892. D—1890, Bp. Nichols, P—1893, Bp. Nicholson, F. Asst. S. Jas. Ch., Milwaukee, Wis., 1890-92; M. Spooner, Shell Lake and other Msns., 1892-94; R. Chr. Ch., Tyler, 1894-96; P-in-C. Gr. Cath., Indianapolis, 1896-97; R. Gr. Ch., Galesburg, Ill., 1898-1903; R. S. Joh. Ch., Oakland, Cal., 1903-13. Dep. Gen. Conv., 1895-1901.
- GEE, FRANK F.** (Fla.), Daytona, Fla.—Non-Par.—F. R. S. Andr. Ch., Jacksonville, Fla.\*
- GEER, William Montague**, 60 W. 84th St., New York.—Vic. Emer. S. Paul Chap., Trin. Par., N. Y. C., 1918—. b. Balston, N. Y., Apr. 9, 1848; s. Rev. George Jarvis Geer and Isabel (Montague). Colmb., M.A., A.B., S.T.D.; G. T. S., 1878. D—1878, P—1879, Bp. H. Potter, m. Katharine Gridley Throop, Apr. 8, 1880. F. R. New Hamburg, N. Y., 1878-79; R. S. Joh. Ch., N. Adams, Mass., 1879-80; R. Chr. Ch., Oyster Bay, L. I., N. Y., 1880-88; Asst. Trin. (S. Paul Chap.), N. Y. C., 1888-94; Vic. S. Paul's Chap., Trin. Par., N. Y. C., 1894-1918. Trustee Trin. Sch. and S. Agatha (Pres.); Soc. Promotion Relig. and Learn., Vice Pres.
- GEHRI, William Gregg** (W. Va.), R. F. D. No. 1, Charleston, Va.—R. S. Matth. Ch., South Hills, Charleston, July, 1924—. b. Sandusky, O., Aug. 3, 1895; s. Frank Andrew Gehri and Caroline (Holder). East H. Sch., Columbus, O.; Ken. Coll., Ph.D.; Tex., one yr.; V. T. S., B.D., 1924. D—1924, P—1925, Bp. W. L. Gravatt, m. Yolande Virginia Malone, June 7, 1924.
- GEIGER, Henry J.**, Knoxville, Tenn.—Arch-deacon, May, 1926—. F. Non-Par.; Chapl. in U. S. Army; R. S. Wilfred Ch., Marion, Ala.\*
- GEISEL, George Muller** (Conn.), 592 Kossuth St., Bridgeport, Conn.—R. S. Paul's Par., 1921—. b. N. Y. C., 1872; s. Gottfried Geisel and Adelheid (Muller). Priv. Sch.; H. S.; G. T. S.; Gr. Kan. T. Sem. D—1902, P—1908, Bp. Mills-paugh, m. Almeda Russell Kuhne, 1914. F. S. Paul Ch., Beloit, Kan., 1900-04; S. Mary Ch., Jersey City, N. J., 1904-09; S. Bernard Ch., Bernardsville, 1909-10; Ch. Ho. Apos., N. Y. C. Can. Gr. Ch., Topeka, Kan., 1914-19; R. Emmann. Ch., Ansonia, 1919-21. Author: "Ideals" (Crane Pub. Co., Topeka); "Poems Worth While."
- GEISER, Bernard**, Gunnison, Colo.—R. Gd. Samar. Ch.\*
- GENNS, Duncan McPherson** (L. I.), 67 Moffat St., Brooklyn, N. Y.—R. S. Thom. Ch., 1905—. b. Brooklyn, N. Y., Sept. 20, 1875; s. James Genns and Rebecca (McPherson). Pennington Sch.; Wesleyan Un.; Un. N. Y., B.A., 1900; G. T. S., 1902. D—1902, Bp. Burgess; P—1903, Bp. Starkey, m. Laura Cranbrook. F. R. Ch. Asc., Jersey City, N. J., 1902-05.
- GENOIS, Reginald Rogers** (Md.), Westminster, Md.—R. Ch. of Ascension, Nov., 1924—. b. Phila., Pa., Nov. 9, 1893; s. Louis Genois and Annie Margaret (Rogers). Manual Trng. H. Sch., Phila., Pa.; G.T.S., 1922. D—June, 1922, P—Nov., 1924, Bp. J. G. Murray.
- GENTLE, Ralph E.** (N. J.), 133 Arch St., Sunbury, Pa.—Non-Par.—F. Asst. Ascen. Ch., Atlantic City, N. J.\*
- GEORGE, Albert Eugene** (Ma.), Wellesley, Mass.—Retired—S. Sthp., B.A., 1875, M.A., 1878; G. T. S., S.T.B., 1878. D—1878, Bp. H. Potter; P—1879, Bp. B. H. Paddock, F. S. Geo. Ch., Lee, Mass., 1878-81; S. Jas. Ch., So. Groveland, Mass., 1881-86; Epiph., Walpole, Mass., 1886-87; S. Matt. Ch., So. Boston, 1887-1902; R. Epiph. Ch., Walpole, Mass., 1902-10; R. S. Joh. Ch., Sharon, Mass. Supply minister, 1914-26. Editorial Stf. Hearst's Newspapers. Author: Sermons, Editorial Briefs, Social Unrest, Strikes in New England, How to Interview People for Newspapers, War Corre. and censor of news, Northeastern Dept.
- GEORGE, Alfred** (L. A.), Little Rock, Cal.—Non-Par.—F. Idaho Springs, Colo.; Aberdeen, Oly., 1902; S. Jas. Ch., Springville, Utah; R. S. Paul Ch., Blackfoot, Idaho; R. S. Matt. Ch., Watts, Cal.—\*
- GEORGE, John Francis**, Thomaston, Conn.—Retired, 1924—. b. Albany, Ga., June 20, 1855; s. James Hardin George and Martha Anne (Taylor). Trin. Coll., B.A., 1877; M.A., 1883; Berk., B.D. D—1880, P—1881, Bp. John Williams, m. Alice Briscoe, Thompsonville, Conn., June 25, 1890. F. S. Paul Ch., Woodbury, Conn., 1880-83; S. Andr. Ch., Thompsonville, Conn., 1883-92; S. Paul Ch., Portland, Me., 1892-93; S. Paul Ch., Winston, N. C., 1893-99; S. Joh. Ch., Rockville, Conn., 1899-15; R. S. Joh. Ch., Essex, N. Y., 1915-19; R. S. Peter's Ch., Plymouth, Conn., 1919-24.
- GEORGE, James Hardin, Jr.** (Mo.), 1210 Locust St., St. Louis, Mo.—Supt. Epis. Msnn. to City Institutions, 1925—. b. Salisbury, Conn., Nov. 21, 1884; s. Rev. James Hardin George and Harriet (Sanford)—Trin., B.A., 1905; Phil. Div. Sch., 1909. D—1908, P—1909, Bp. Johnson, m. Carrie M. Palmer, Sept. 28, 1910. F. Selby and Lemmon, S. D., 1909; Gen. Msny., S. D., 1909; R. S. Alban Ch., Danielson, Conn. Founded Msnn. S. Paul's, Plainfield, Conn.; R. Calv. Ch., Columbia, Mo.
- GERHARD, Edward Ashley** (C.), 482 Linden St., Winnetka, Ill.—R. Chr. Ch., 1916—. b. East Orange, N. J., Dec. 6, 1884; s. Paul F. Gerhard and Mary W. (Zimmerman). Prin. Un., B.A., 1906; Epis. Theol. Sch., B.D., 1909. D—1909, P—1910, Bp. Lines, m. Dorothy Cleveland, Newton Highlands, Mass., Jan. 2, 1911. F. Asst. S. Jas. Ch., Cambridge, Mass., 1909-10; Msny. Newcastle, Wyo., 1910-12; M-in-C. S. Andr. Ch., Baltimore, Md., 1912-15.
- GERHART, Willis P.** (N. T.), 1331 North Third St., Abilene, Tex.—R. Ch. Heav. Rest, 1920—. b. Clarksville, Tenn.; s. Harry Carter Gerhart and Lonnie (Ingram). H. S.; S. W. Pres. Un.; Un. So., B.A., 1914; B.D., 1915. D—1915, P—1916, Bp. Gailor, F. R. Thankful Meml. Ch., St. Elmo, Tenn. Mem. Bd. Rel. Educ.; Exam. Chapl. Dist.; Tr. Sch., Camp Taylor; Comms. Chapl. U. S. A., 621 F. S. B.
- GERMAN, Frank Flood**, 144 Broad St., Middletown, Conn.—R. Ho. Trin. Ch., Middletown, 1916. b. Lodi Center, N. Y., Nov. 24, 1867; s. Isaac Tallman German and Lina Colgate (Spence). Hob., B.A., 1890; S.T.D., 1914; Berk. Div. Sch., 1893. D—1893, P—1894, Bp. Williams, m. Eliza Mayell Gibbs, Sept. 12, 1893. F. Asst. Ho. Trin. Par., Middletown, Conn., 1893-96; R. S. Thom. Ch., Mamaroneck, N. Y., 1896. Mem. S.S. Cmssn.; Del. Second Dept. Msny. Coun. (all Dio. N. Y.). Trustee, Berk. Div. Sch.; Cmssn. on Soc. Serv. and Soc. Research; Supp. Dep. Gen. Conv., 1919 (Dio. Conn.).
- GERNAND, Howard Walter** (Pa.), 1859 Spencer St., Phila., Pa.—R. Epis. Ho. of Prayer, Branchtown, 1921—. b. Phila., Pa., 1884; s. Edward Theo. Gernand and Louisa (Basford). Grm. and H. Schs., Phila.; Trin. Coll., Un. Toronto, A.B.; Temple Un., B.D., 1911; Phila. Div. Sch., 1912; Drew Theol. Sem., Madison, N. J., 1913. D—1911, Bp. Garland; P—1912, Bp. Rhinelander, m. Muriel Hazel Pettit, 1918. F. R. S. Stph. Ch., Millburn; R. Chr. Ch., Newark, N. J., 1921—\*
- GERSTENBERG, John Edward** (L. I.), Merrick, N. Y.—R. Ch. Redeem., 1924—. b. Brooklyn, N. Y., Sept. 3, 1880; s. Charles Henry Gerstenberg and Amelia (Snead). Tr. Sch. for Teachers; N. Y. Un., B.S.; G. T. S., 1912. D—1912, P—1913, Bp. Burgess, m. Anne Wilson, 1917. F. Asst. Ch. Gd. Shpd., Brooklyn, N. Y.; Vic. Chr. Chap., Brooklyn, 1917-19; R. S. Mich. Ch.,

- Brooklyn, N. Y.; 1919-24, Secy. Dio. Bd. Relig. Educ.; Asst. Secy. of Dio.
- GESNER, Anthon Temple** (Conn.), 18 Hewlett St., Waterbury, Conn.—R. All Souls Ch., Waterbury, Nov., 1917—; b. Le Roy, N. Y., 1865; s. Rev. A. Herbert Gesner and Helen Catlin (Dickinson). Holbrook's Mil. Acad.; Trin. Coll., B.A., 1890; M.A., 1894; Berk. Div. Sch. D—1893, Bp. Williams; P—1894, Bp. Whipple. m. Blanche Louise Pinniger, 1893. F. R. S. Luke Ch., Detroit, Minn., 1893-95; S. Pet. Ch., St. Paul, S. Joh. Ch., White Bear Lake, Minn., 1895-99; S. Paul Ch., Grand Forks, N. D., 1897-1900; S. Luke Ch., Billings, Mont., 1900-02; V-R. Shattuck Mil. Sch., Faribault, Minn., 1902-07; Instr. and Prof. Eth. and Apol., Sea. Div. Sch., Chapl. S. Mary's Hall, 1905-10; Prof. Eth. and Ev., In-C. Past. Theol., Berk. Div. Sch., 1910-17. Author: "Genealogies of the Gesner and Dickinson Families." Conn. Hist. Soc.; Mayflower Soc.
- GESNER, Richmond Herbert**, Newton, Conn.—R. Trin. Ch.—; b. Kingston, N. Y., Apr. 26, 1862; s. Abraham Herbert Gesner and Helen Catlin (Dickinson). S. Sph. Coll., B.A., 1883; G. T. S., 1886, B.D., 1887; Syr. Un., S.T.D., 1913. D—1886, P—1886, Bp. H. C. Potter. m. Ida Virginia Brett, 1890. F. Cur. S. Joh. Ch., Yonkers, N. Y., 1886-87; R. Hyde Park—Hudson, 1887-90; R. S. Mary Ch., Tower, Minn., 1890-91-94; R. Chr. Ch., West Haven, Conn., 1894-99; R. Trin. Ch., Lime Rock, Conn., 1899-1906. Mem. Trus. Per. Mssy. Fund, 1916-17; Chrmn. Soc. Serv. Cmssn., C. N. Y., 1912; Secy. Stndg. Com., 1918-21; Pres. Stndg. Com., 1921—; R. Chr. Ch., Oswego, N. Y., 1906—. Author: "Toward the Sunset," 1921; "Voices from the Innervales," 1923.\*
- GETTIER, Edmund Lee, Jr.** (Md.), 228 W. Lafayette Ave., Baltimore, Md.—Asst. R. Mem. Ch., 1924—; b. Baltimore, Md., April 12, 1899; s. Edmund Lee Gettier and Clara Virginia (Weber). Balt. Pub. Sch.; Joh. Hop.; Va. Theol. Sem., 1921. D—1921, P—1923, Bp. Murray. m. Clara F. Schuele, Apr. 14, 1925. F. R. S. Thom. Par., Hancock, Md., 1923-24.
- GETTY, William John** (Ol.)—Non-Par.—; F. Puyallup, Wash.; R. S. Paul Ch., Port Townsend, Wash.; R. S. Luke Ch., Seattle, Wash.\*
- GIBBLE, John Benners** (E. C.), 511 Queen St., Wilmington, N. C.—R. Ch. Gd. Shpd., 1922—; b. Beaufort, N. C., July 15, 1866; s. Jacob Lyon Gible and Amanda Malonia Fitzallen McPherson (Knox). Va. Theol. Sem., 1892. D—1892, P—1893, Bp. Watson. m. Augusta Jocelyn Moore, Oct. 19, 1899. F. Asst. S. Jas. Ch., and In-C. Chap. Gd. Shpd., Wilmington, N. C., 1892-95; R. S. Luke Ch., Denison, Tex., 1895-1901; R. S. Paul Ch., Butte, Mont., 1901-06; S. Thom. Ch., Windsor, N. C., Gr. Ch., Woodville, S. Mark Ch., Roxobel, S. Barn. Ch., Murfreesboro, S. Joh. Ch., Winton, S. Mary Ch., Gatesville, N. C., 1906-11; R. Ch. Ho. Comf., Burlington, N. C., 1911-18. Dep. Gen. Conv., 1898 (Dal.); 1910 (E. C.). Author: "The Teaching of Holy Scripture on Baptism."
- GIBBONEY, Jacob Haller, Jr.**, 108 Lancaster Road, Richmond, Va.—R. Ch. Epiph., 1920—; b. Wytheville, Va. Roa. Coll., B.A., 1907; Va. Theol. Sem., 1910. D—1910, P—1911, Bp. Randolph. m. Lucie Reed Ligon, Spartanburg, S. C. F. Asst. at D. Emporia, Va., 1910; Cur. Chr. Ch., Savannah, Ga., 1911-13; R. Chr. Ch., Anderson, S. C., 1913-17; R. S. Sph. Ch., Goldsboro, N. C., 1917-20.\*
- GIBBONS, Joseph Howard** (Lex.), Frankfort, Ky.—R. Ch. Ascen., 1921—; b. Washington, D. C., Dec. 22, 1870; s. Joseph Henry Gibbons and Mary (Scott). Theol. Sem. Va. D—1896, P—1897, Bp. Whittle. m. Mary S. Anderson, Washington, Va., Nov. 24, 1897. F. R. Bromfield Par., Va., 1896-97; R. Overwarton Par., Va., 1897-01; R. Chr. Ch., Pt. Pleasant, W. Va., 1901-09; Calv. Ch., Ashland, Ky., 1909-15. R. Trin. Ch., Covington, Ky., 1915-21. Dep. Gen. Conv., 1910-16-19-22-25. Asst. Secy. Dio. Lexington, 1912; Secy., 1918—; Treas. Ch. Exten., 1914-24—; Secy., Stndg. Com. 1923—.
- GIBBONS, William Hill**, 452 Herkimer St., Brooklyn, N. Y.—Chapl. S. Joh. Hosp., 1923—; b. Skaneateles, N. Y., 1871; s. Worthy Gibbons and Elizabeth (Hill). Corn. Un., B.A., 1895; G. T. S., 1898. D—1898, P—1899, Bp. Huntington. F. Cur. Trenton Assoc. Mssn., 1898-1900; Cur. S. Mark Ch., Frankfort, Pa., 1900-07; Cur. S. Sph. Ch., Pittsfield, Mass., 1907-15; Cur. S. Joh. Ch., Wilmington, Del., 1916-17; Cur. S. Geo. Ch., N. Y. C., 1917-23.
- GIBBS, George Crocker** (Ma.), Paris, France.—On Staff Pro-Cathd. of Ho. Trin. Paris, 1926—; b. New Bedford, Mass., Dec. 16, 1879; s. Lot Haskell Gibbs and Jennie West (Leonard). Pub. and Priv. Schs., New Bed.; Mass. Inst. Theo., B.S., 1900; E. T. S., B.D., 1911. D—1911, Bp. Lawrence; P—1911, Bp. Thurston. F. Tulsa, Okla.; R. Ch. Redeem. Okmulgee, Okla.; R. S. Ann Ch., N. Y. C.; Cur. Trin. Ch., Boston, Mass., 1923-26 (resigned); in war service.\*
- GIBBS, Harold Leslie** (N. Y.), 25 East 35th St., N. Y. C.—Assistant Minister, Church of the Incarnation, N. Y. C., 1925—; b. Westfield, Mass., 1893; s. Lester Edward Gibbs and Janet Tryphene (Wright). Westfield H. S.; N. Y. Sch. Social Wk.; Brown U., A. B., 1915; M. A., 1916; G. T. S., 1923. D—1923, Ep. Davies; P—1923, Bp. Manning. F. Cur. Calv. Ch., N. Y. C., 1922-24; M. in Ch., Calv. Ch., N. Y. C., 1924-25.
- GIBBS, John Lewis** (Sw. V.), 524 W. Frederick St., Staunton, Va.—R. Emman. Ch., Staunton, Va., 1919—; b. Lexington, Va., Dec. 15, 1885; s. Edwin Augustus Gibbs and Mary Louisa (Lewis). Wash. and Lee, 1904; Va. Theol. Sem., 1912. D—1910, P—1912, Bp. Randolph. m. Deborah Baer Ridgely, Baltimore, Md., Oct. 15, 1908. F. Asst. Falls Ch. Par., Va.; R. Ch. Gd. Shpd., Forest Hill, Richmond, Va., 1912-18. Ed. Southwestern Episcopalian (Dio. monthly); Chapl. Stuart Hall (Ch. Sch. for Girls).
- GIBBS, Upton Herbert** (E. O.), Washougal, Wash.—Officiating at Milwaukie, Ore., 1921—; and in newspaper work. b. Bournemouth, Eng., Mar. 24, 1863; s. James Gibbs and Louisa Maria (Gibbs). B.D., Sea., 1896. D—1896, Bp. Whipple; P—1896, Bp. Gilbert. m. Mary Louise Smith, Clearwater, Minn., Sept. 1, 1898. F. Blue Earth, Minn., 1896-1900; Kasson and Mantorville, Minn., 1900-01; Mssy. Siskiyou Co., Cal., 1901-02; Healdsburg, Cal., 1902-04; Mssy. La Grande, East Ore., 1904-18. Exam. Chapl. Mem. Council Adv., E. Ore., 1908. Author: "Random Reveries" (1907); "Leaves from a Sylvan Retreat" (1909); "Aftermath from a Sylvan Retreat" (1911); "On Memory's Screen"; "De Spiritibus," Pacific Churchman, 1916.
- GIBSON, Arthur**, 9th and Lehigh Ave., Philadelphia, Pa.—Asst. Ch. of S. Simeon.—\*
- GIBSON, Alexander Stuart**, Manassas, Va.—R. Trin. Ch., Manassas, and S. Ann Mem. Chap., Nokesville, Va., 1918—; b. Staunton, Va., Feb. 14, 1874; s. Rt. Rev. Robert Atkinson Gibson and Susan Baldwin (Stuart). Wash. and Lee Un., B.L., 1899; Epis. Theol. Sem., 1907. D—1907, P—1909, Bp. Gibson. m. Esther M. Hull, Arlington, Va., May 25, 1908. F. Asst. Ware and Abingdon Chs., Gloucester Co., Va.; R. S. Joh. Par., Loudoun Co., Va.; R. S. Thos. Ch., Windsor, N. C.; Gr. Ch., Woodville, S. Mark Ch., Roxobel; Ch. Ho. Innoc., Avoca, N. C. Soc. Serv. Cmssn.
- GIBSON, Churchil Jones** (Sw. V.), 18 Lee Ave., Lexington, Va.—R. Robert E. Lee Meml. (Gr. Ch.), Lexington, 1918—; b. Parkersburg, W. Va., Apr. 20, 1885; s. Rt. Rev. Robert Atkinson Gibson and Susan Baldwin (Stuart). Woodbury Forest Sch., Epis. High Sch.; Un. Va., B. A.; Va. Theol. Sem., 1913. Wash. and Lee Univ., D.D., 1925. D—1913, P—1914, Bp. Gibson. m. Gay Blackford Lloyd, June 30, 1913. F. R. Chr. Ch., Luray, Calv. Ch., Shenandoah, S. Paul Ch., Ingham, and S. Geo. Ch., Pine Grove (all in Va.); Chapl. U. S. Army, A. E. F., 110th Field Sig. Bat., 35th Div. 535th Ser. Bat., 2nd Army.
- GIBSON, D. E.** (C.), 5902 Erie St., Chicago, Ill.—City Mssn.—\*
- GIBSON, Franklin Lawrence** (Mont.), Deer Lodge, Mont.—Mssy. S. James, Deer Lodge, and S. Andrew's, Philipsburg, June 1925—; b. Detroit, Mich., July 2, 1897; s. George Gibson and Mary (Franklin). Pub. H. Schs., Detroit;

- Coll. of City of Detroit; Sewanee, 1 yr. D—1924, P—1926, Bp. W. F. Faber. F. Mssy. in Madison County Field, Mont., July 1923-Nov. 1924; R. S. Paul Ch., Virginia City, Mont.
- GIBSON, Frank Markey**, 235 W. Lafayette Ave., Baltimore, Md.—Libr. Dio. Md., 1912—, b. Bedford Springs, Pa., Jan. 16, 1857; s. Alexander Early Gibson, M.D., D.D., and Mary Ellen (Markey), Dick, B.A., 1877; M.A., 1880; Un. Md., LL.B., 1879; S. Joh., Ph.D., 1883. D—1883, Bp. Pinkney; P—1884, Bp. Randolph. m. Mary Plummer, Howard Co., Md., Nov. 10, 1891. F. Assistant Emman. Ch., Baltimore, Md., 1883-85; R. Ho. Innoc. Ch., Baltimore, Md., 1885-86; R. Gr. Ch., Elkridge, Md., 1886-93; Asst. S. Paul Ch., Washington, D. C., 1893-96; Asst. S. Andr. Ch., Washington, D. C., 1896-97; Asst. Trin. Ch., Washington, D. C., 1899-1904; Westminster, Md., 1904-12. Exam. Chapl. Md. and Wash., 1890-99; Mem. Eccl. Court, Washington, D. C., 1898. Author: "The Amateur Telescopist's Handbook" (Longman's, Green & Co., 1893). Mem. Entom. Soc. Amer.
- GIBSON, G. W., Jr.**, Monrovia, Montserrat, Liberia, W. Africa.—R. Trin. Ch.—, D—1898, P—1899, Bp. Ferguson. F. Epiph. Hall, Cuttington, Cape Palmas, La.; Mssy. Liberia.\*
- GIBSON, James Davis** (Lex.), P. O. Box 34, Covington, Ky.; Res., 55 Beechwood Rd., Ft. Mitchell, Covington, Ky.—R. Trin. Ch., 1921—, b. Middleway, W. Va., Oct. 12, 1884; s. John Shackelford Gibson, D. D., and Illicia (Davis), Un. W. Va., B.A., 1902-05; Va. Theol. Sem., 1905-08. D—1908, Bp. Peterkin; P—1909, Bp. Gravatt. m. Mary Leadbeater, Alexandria, Va., Nov. 3, 1909. F. Mssy. Coal Fields, W. Va., 1908-09; R. Chr. Ch., Wellsburg, W. Va., 1909-11; R. S. Paul Ch., Berk., Norfolk, Va., 1911-15; Asst. R. Ch. Redeem., Bryn Mawr, Pa., 1915-17; R. S. Stph. Ch., Richmond, Va., 1917-21; Mng. Ed. Southern Churchman, 1917; Del. Gen. Conv., 1922-1925.
- GIBSON, Joseph Patterson** (W), Chaptico, Md.—R. King and Queen Parish, St. Mary's Co., Md., 1920—, b. Baltimore, Md., Feb. 5, 1870; s. Joseph Gibson and Margaret (Fusselbaugh), S. Stph., B.A., 1897; G. T. S., 1900. D—1900, P—1901, Bp. Paret. m. Elva C. Jennings, Brunswick, Md., June 11, 1902. F. Cur. S. Mark Par., Fredr. and Wash. Cos., Md., 1900-01; R. S. Paul Ch., and Chr. Ch., Calvert Co., Md., 1902-01; P-in-C. S. Marg. Ch., Wilmerding, and S. Alb. Ch., Duquesne, Dio. Pittsburgh, 1904-06; R. S. Jos. Ch., Port Allegany, Dio. Pittsburgh, 1906-09; R. Deer Creek Parish, Darlington, Harford Co., Md., 1909-20.
- GIBSON, Van Rensselaer** (N. Y.), 179 N. Broadway, Yonkers, N. Y.—M-in-C. S. Mary Ch., Sherwood Park, April, 1926—, b. N. Y. C., 1889; s. John Breckenridge Gibson and Carlotta (King), Trin. Sch., N. Y. C.; Colmb. Un., A.B., G. T. S. D—1916, Bp. Greer; P—1916, Bp. Burch. m. Gertrude P. Card, Sept. 30, 1912. F. Asst. Ch. Ho. Apos., N. Y. C., 1916-17; Asst. All Souls Ch., N. Y. C., 1917; R. S. Jas. Ch., Arlington, Vt., 1917-18; R. Chr. Ch., Pittsford, N. Y., 1918-20; Act. R. and Asst. S. Joh. Ch., Yonkers, N. Y., 1923; Asst. S. Joh. Ch., Yonkers, N. Y., 1923-26. Lectr. Religious Psychology. Author: "The Faith That Overcomes the World," Macmillan Co.
- GIBSON, R. M.**, Cuttington, Liberia, W. Africa.—Asst. Epiph. Hall, Cuttington, Cape Palmas, Liberia.\*
- GIBSON, Robert F.** (Va.), 599 Park St., Charlottesville, Va.—R. Christ Ch., 1926—, b. York, Pa., Apr. 7, 1866; s. John Gibson and Helen (Packard), Ya., Ph.B., 1887; Theol. Sem. Va., 1902-03. D—1903, P—1903, Bp. Talbot. m. Harriet McKenney, Centerville, Md., Oct. 3, 1900. F. Asst. S. Luke Ch., Altoona, Pa., 1903-04; M-in-C. Trin. Ch., Steelton, Pa., and S. Mich. and All Anns. Chs., Middletown, Pa., 1904-05; R. Trin. Ch., Williamsport, Pa., 1905-16; R. Chr. Ch., Macon, Ga., 1916-20. Mem. Bd. Mssn., Dio. Harris., 1909-17; Reg., Dio. Harris., 1904; Cler. Dep. Gen. Conv., 1907-13-16-19; Mem. Bd. Mssn. Dio., 1913-20; Mem. Bd. Rel. Ed., 1919-20. Exam. Chapl., 1918-20. Chmn. Dio. Com. Nation-wide Campaign, 1919. Exec. Secy. Dept. of Publicity, Nat. Council, 1920-26.
- GIFFORD, Frank Dean**, 103 Prospect Ave., Mamaroneck, N. Y.—R. S. Thos. Ch., 1923—, b. Elizabeth, N. J., June 22, 1891; s. Henry Hale Gifford and Anna E. (Brown), N. Y. Univ., B.A., 1913; M.A., 1915; G. T. S., B.D., 1917. D—1916, Bp. Matthews; P—1917, Bp. Tucker of Kyoto. m. Miss Hazel Kathleen Frey, May 30, 1917. F. Mssy. Japan; Acting Pres. S. Paul Coll., Tokio, Japan; Asst. Gr. Par., N. Y. C., 1918-20; R. Emman. Ch., Norwich, N. Y., 1920-23; Chrmn. Dept. Rel. Ed. (Dio. C. N. Y.), 1920-23.
- GIFFORD, Henry Hale** (C. N. Y.), New Berlin, N. Y.—R. S. Andr. Ch., 1921—, b. Oneida, N. Y. Pr., B.A., 1884; M.A., 1887; Un. N. Y., Ph.D., 1890; G. T. S., B.D., 1913. D—1887, P—1888, Bp. Scarborough. m. Annie E. Brown, Cranbury, N. Y., June 8, 1887. F. Mssy. Doane Mem. Ch., So. Amboy, N. J., 1887-88; R. Gr. Ch., Elizabeth, N. J., 1888-1913; R. S. Jas. Ch., New Brunswick, N. J., 1914-20; R. S. Marg. Ch., N. Y. C., 1920-21. Exam. Chapl.; Chmn. S. J. Cmssn., Dio. N. J.; Chmn. Soc. Serv. Cmssn., Dio. N. J.; Civ. Chapl., 1918.
- GILBERSON, Simeon Lord**, 6838 Woodland Ave., Philadelphia, Pa.—R. S. Jas. Ch., Kingsessing (Old Swedes) Ch., Phila., Pa., 1893—, Gen. Secy. Evang. Educ. Soc., 1900—, b. Wheeling, W. Va., June 17, 1855; s. Chas. M. Gilberston and Mary Ann (Lord), Ho., B.A., 1881, M.A., 1893; G. T. S.; Phila. Div. Sch. D—1888, Bp. Whitaker; P—1889, Bp. A. Leonard. m. (2) Mary L. White, 1906. F. Mssy. in Utah Div. Sch. Mssy., 1888-98; R. S. Paul Chap., Salt Lake City, Utah, 1889-90; R. S. Geo. Ch., West End, Philadelphia, Pa., 1890-92; Asst. R. Ch. The Sav., Philadelphia, Pa., 1892-93; In-C. S. Titus Ch., Elmwood, Phila. Dean. West. Phila. Convo., 1902-19.
- GILBERT, Charles Kendrick**, Res. 21 Perry St., N. Y. C.; Off., 416 Lafayette St., N. Y. C.—Exec. Sec. Soc. Serv. Cmssn., Dio. N. Y., 1920—, b. Bainbridge, N. Y., Aug. 6, 1878; s. Don A. Gilbert and Amelia H. (Bixby), Ham., B.A., 1902; M.A., 1905; G. T. S., 1905. D—1905, Bp. Olmsted; P—1906, Bp. Greer. m. Anna Louise Brownell, New Bedford, Mass., 1906. F. R. Trin. Ch., New Dorp, N. Y. C., 1905-06; Gr. Ch., Millbrook, N. Y., 1906-12; Secy. Soc. Serv. Cmssn., N. Y., 1912-13. Ed. The Churchman, 1913-18. R. Ch. S. Jas. the Less, Scarsdale, N. Y., 1918-20; Secy. Dio. N. Y., 1916—. Author: "Special Opportunity of the 'Churchman'" (1921); "Foreigners or Friends" (1922).
- GILBERT, George Hodgett**, R. F. D. 2, Middletown, Conn.—Mssy. Middletown, Conn.—Berk. D—1898, P—1899, Bp. Brewster.\*
- GILBERT, John Mills**, Sharon, Conn.—R. Chr. Ch., 1925—, b. Chatham, N. J.; s. George Walter Gilbert and Amelia Mills Gilbert, S. Steph., 1890; M.A., 1913; G. T. S., 1893. D—1892, P—1894; Bp. Doane. m. Mary Linn Starr, N. Y. C., N. Y., 27, 1899. F. Calv. Ch., Burnt Hills, N. Y., 1892-94; Cur. S. Pet. Ch., Morristown, N. J., 1894-97; R. Gr. Ch., Watford, N. Y., 1897-1900; Vic. Chap. Heavenly Rest, N. Y. City, 1900-03; R. S. John's Ch., Phelps, N. Y., 1903-06; Asst. R. S. Paul Ch., Buffalo, N. Y., 1906-09; R. S. Paul Ch., Harrisburg, Pa., 1909-13; R. Ch. Ho. Trin., W. Chester, Pa., 1913-23. R. S. Jas. Ch., Arlington, Vt., 1923-25. Dep. Gen. Conv., 1913. Author: "Christmas Eve in the City" (Poems, 1914, Gorham Press). Poems in Periodicals.
- GILBERT, Thomas Henry**, 318 Fifth Ave., Oelwein, Ia.—P-in-C. S. Mary's Ch., 1912—, b. Cornwall, Eng., June 15, 1852; s. John Gilbert and Anne (King), Ill. West Un., Ph.B., 1894; M.A., 1895; Ph.D., 1896; Nat. Un., Chic., B.D.; Chic. Coll. Se., D.D., 1889. D—1881, P—1883, Bp. of New Westminster. m. Katherine Todd, Jan. 18, 1890. F. R. S. Joh-the-Divine, Maple Ridge, B. C., 1881-83; S. Thom. Ch., Chilliwick, B. C., 1883-85; R. S. Mark Ch., Yreka, Cal., 1886-90; R. S. Pet. Ch., Red Bluff, Cal., 1890-1901; Kemper (Mem.), Darlington, Wis., 1901-05; S. Andr. Ch., Moorar, Ia., 1905-07; Chr. Ch., Indiana, Pa., 1907-08; R. S. Andr. Ch., Moorar, 1908; R. S. Luke's Ch., Fairbanks, Ia. Author: "Symbolism" (a pamphlet).\*

- GILBERTSON, Albert Nicolay**, Marblehead, Mass.—Vic., Wyman Memorial Chapel, 1925—. b. Ellsworth, Minn., Jan. 5, 1885; s. Ole Gilbertson (Gulbrandsen) and Marthe (Klinkenberg). Un. Minn., B.A., 1908; M.A., 1909; Clark Un., Ph.D. 1913; Cam. Theol. Sch., B.D., 1918; S.T.M., Harv., 1920. D—1916, Bp. Edsall; P—1917, Bp. Babcock. m. Beatrice T. Woodcock, North Grafton, Mass., Aug. 28, 1912. F. Instr. Psychol., Un. Colo., 1909-10; same Un. Minn., 1910-12; Fellow in Anthro., Clark Un., 1912-13; Instr. Psychol., Anthro., Un. Minn., 1913-15; Instr. Philos., Psychol. and Asst. Libr., Sea., 1915-16; M-in-C. Calv. Ch., Waseca, Minn., 1916; M-in-C. S. Mary Ch., Barnstable, Mass., and Lectr. in Anthro., Clark Un., 1916-17. R. S. Luke Ch., Malden, Mass., 1917-25. Fellow Amer. Assoc. Adv. Science; Mem. Amer. Anthro. Assoc.; Phi Beta Kappa. Author: "Ethical Phases of Eskimo Culture" (Clark Un. Press, 1914); Contrib. Hastings' "Encyclopedia of Religion and Ethics," Vol. XI (1919).
- GILDERSLEEVE, Nelson Burroughs** (Me.), St. Michael's Rectory, 74 Pleasant St., Auburn, Me.—R. S. Michael's Ch., 1924—. b. Brooklyn, N. Y., 1888; s. Joseph Gildersleeve and Anna Louise (Willis). Polytechnic Prep., Brooklyn, 1903-07; Colomb. U., A.B., 1911, A.M., 1914. Spec. Studt. G. T. S., 1918-20. D—1919, P—1920, Bp. Burgess. m. Willetta Douglas Courter, June 18, 1919. F. Mast. Latin and Eng. Dept., Irving Sch., Tarrytown, N. Y., 1914-18-22; In-C. S. Simon's Ch., Brooklyn, N. Y., 1919-20; Asst. and Instr. Rel. Educ. Cath. S. Luke, Portland, Me., 1922-24.
- GILES, Robert S. G.**, Kuitiang, China.—S. Paul Mssn.—F. Asst. Cath. Ho. Sav., Anking—.\*
- GILL, Andrew Stanton** (Mo.), 2012 W. Grand Blvd., Detroit, Mich.—R. S. Matth. Ch., 1920—. b. Byng Inlet, Ont., Can., Sept. 24, 1882; s. Andrew Braden Gill and Mary Jane (Stanton). D—1916, Bp. Williams; P—1917, Bp. McCormick. m. Mae Van Wyck, June 10, 1903. F. Cur. S. Jas. Ch., Sault Ste. Marie; Chapl. U. S. Army, Camp Meade, Md., 1918-19, 11th Sanitary Train; R. S. Alban Ch., Manistique, Mich., 1917-20.
- GILL, John Monro Danister** (S. Va.), St. Paul's Rectory, Petersburg, Va.—R. S. Paul Ch., Apr., 1924—. b. Petersburg, Va., Sept. 16, 1878; s. German Burton Gill and Margaret (Hunnicut). Pub. Sch.; W. & L. Un.; Va. Theo. Sem., B.D., 1906. D—1906, P—1907; Bp. Randolph. m. Alethea W. Tracy, 1912. F. Mssy. in China, Dist. Shanghai, Nanking, 1909-23; Gen. Secy. Field Dept. Natl. Conn., 1923-24. Decorated Chinese Gov. Order Chia Ho., 1913.
- GILL, John William** (L. I.), 370 50th St., Brooklyn, N. Y.—R. S. Andr. Ch., 1919—. b. Brooklyn, N. Y., March 24, 1861; s. John Henry Gill and Angeline Staley (Jones). Pub. Sch.; Trin. Sch.; S. Stph. Coll., B.A., M.A., D.D.; Sterling Coll., D.D.; G. T. S., 1898. D—1898, P—1890, Bp. Littlejohn. m. Frances Forsythe Rogers, 1890. F. R. S. Paul Ch., White Haven, Pa.\*
- GILL, Robert Sutherland** (Ore.), Royal and Guilford Aves., Baltimore, Md.—Sales Manager Williams & Wilkins Co., Publishers, 1923—. b. Bay Mills, Mich., Nov. 5, 1886; s. Andrew Braden Gill and Mary Jane (Stanton). West. Theol. Sem., 1909; S.T.B., 1910—. D—1908, Bp. Williams; P—1910, Bp. Weller. m. Mary Ella Walz, Pickford, Mich., Sept. 15, 1909. F. R. S. Joh. Ch., Munising, Mich., 1909-11; In-C. S. Matt. Ch., Spokane, Wash., 1911; R. S. Joh. Ch., Spokane, Wash., 1911-13; R. S. Paul's Ch., Salem, Ore., 1913-18. Secy. Dio. Marquette, 1910; Secy. Dist. Spokane, 1911; Mem. Prim. Syn., Prov. Pac., 1915; Mem. Prov. Bd. Soc. Serv., 1915; Mem. Gen. Conv., 1916. Mem. Stndg. Com. Ch. Pension Fund, 1916; Mem. Stndg. Com., Dio. Ore., 1916. Served as 1st Lieut. Air Service Aircraft Production, U. S. A., 1918-19. Editor "Four L Bulletin," official magazine Loyal Legion of Loggers and Lumbermen, 1919-21.
- GILLES, Victor**, St. Marc, Haiti.—In-C. S. Bartholomew's Mssn.—.\*
- GILLESPIE, John Samuel** (Er.), 289 Main St., Greenville, Pa.—P-in-C. S. Clem. Ch. and S. Edmunds, Mercer, Pa., Mar., 1926—. b. Philadel-
- phia, Pa., Feb. 26, 1889; s. William Augustus Gillespie and Lilly Gertrude (Benckert). Phil. H. Sch.; Brown Prep., Phil.; Un. Pa.; Phil. Div. Sch., 1919. D—1919, P—1919, Bp. Thomas. m. Imogen Marguerite Robinson, 1920. F. S. Andr. Ch. Metcete; S. Joh. Powell; Mssy-in-C. Chr. Ch., Cody, Wyo., 1920; Non-Par., Mssy. Wyo., 1920-21; Mssy-in-C. Ho. Trin. Ch., Gillette, Wyo.; S. Mark Ch., Moorcroft, Wyo.; S. Luke Ch., Sundance, Wyo., 1921-23. R. S. Thos. Ch., Falls City, Neb., 1923-26.
- GILLIES, Harry Henderson**, Kingman, Ariz.—Vic. Trin. Ch., 1921—. R. K. C. W. N. S., B.A., 1897; G. T. S., 1900. D—1900, P—1901. Bp. of Fredericton, F. Asst. Cath. Fredericton, N. B., 1900-01; R. Cambridge, N. B., 1901-08; Vic. S. Agnes, N. Vancouver, B. C., 1909-10; R. S. Luke Ch., Caribou, Me., 1911-12; V. S. Nicholas, Vancouver, B. C., 1914-16; R. S. Luke's, Los Gatos, Cal., 1916-18; R. Cambridge, N. B., 1918-21.\*
- GILLISS, William Weir**, Lafayette & Wheeler Aves., Baltimore, Md.—R. Ch. Ho. Trin., 1919—. b. Cheyenne, Wyo., Apr. 5, 1880; s. James Gilliss and Julia Jenifer (Stellwagen). G. T. S., 1903. D—1903, Bp. Satterlee; P—1904, Bp. Potter. m. Isabel Thurston Carter, Sept. 7, 1904. F. Chapl. Tombs Pris., N. Y. C., 1903-04; Vic. Epiph. Chap., N. Y. C., 1904-06; Can. Mssnr., Cath. S. Joh. Divine, N. Y. C., 1905-06; R. S. Thos. Ch., Dover, N. H., 1906-13; R. All SS. Ch., Petersboro, N. H., 1914-15; R. S. Thos. Ch., Hancock, Md., 1915-18; Chapl. U. S. Army, 1918-19; Act. R. Gr. and S. Pet. Chs., Baltimore, Md., 1919.
- GILLMOR, David Todd** (San J.), Lodi, Cal.—R. S. Joh. Ch., 1923—. b. Paterson, N. J., Oct. 21, 1882; s. David Todd Gillmore and Minnie Louisa (Berdan). Ch. Div. Sch., Pac. D—1910, Bp. Nicholas; P—1911, Bp. Johnson. m. Mononah Philip Brizzolari, Los Angeles, Cal., June 12, 1912. F. Mssy. Alaska, May to Sept., 1910; Dio. Cal., Oct.-Jan., 1911; Cur. S. Paul Cath., Los Angeles, Cal., 1912; R. S. Mich. Ch., Anaheim, Cal., 1912-16; R. S. Joh. Ch., San Bernardino, Cal., 1918—. Assoc. R. S. Paul Pro-Cath., 1919-20; Chapl. U. S. Army, 132nd Inf. Reg. 33rd Div., A. E. F., 1918-19; Ch. of The Sav., Hanford, Cal., 1920-23.
- \***GILMAN, Rt. Rev. Alfred Alonzo**, Wuachang, China.—Suffragan Bishop, Hankow, Mar. 4, 1925.—Acting Pres. Central China Univ., 1924—. b. North Platte, Neb., Aug. 23, 1878; s. Platt Jewel Gilman and Mary Eddy (Hubbard). Univ. Neb., A.B., 1898; Phil. Div. Sch., 1901. D—1901, P—1902, Bp. Graves. Con. Bp. St. Paul Cath., Hankow, Mar. 4, 1925, by Bpp. Graves, Norris, Sing, Roots and Huntington. m. Gertrude Carter, Montclair, N. J., Feb. 22, 1905. F. Mssy. Little Snake River, Wyo., 1901-05; First resident foreign Mssy. of Church, at Changsha, 1907-12; On Staff of Boone Univ., 1916; Pres. Boone Univ., 1917-24; Elected Pres. Central China Univ., 1924—. R. Ch. Nativity, Wuachang, 1917-24; Secy. Ch. Lit. Com. Ed. "Chinese Churchman" 1913-16. Author: "Eece Homo" (Chinese Trans.).
- GILMAN, Phillips Standish** (Tenn.), 421 Woodland St., Nashville, Tenn.—R. S. Ann's Ch., 1921—. b. Mass. Pub. Sch.; Br. Un., Ph.B., 1902-06; V. T. S., 1915. D—1915, Bp. Randolph; P—1916, Bp. Tucker. m. Helen Granger, 1908. F. R. S. Paul Ch., Winston-Salem, N. C.; R. Ho. Trin., Onancock, Va. Author: "The Gospel of Life"; "The Church and the Individual"; and other Religious Publications.\*
- GILMORE, Aubrey Caldwell** (Me.), Onset, Mass.—Lecturing, 1923—. b. East Boston, Mass., Aug. 10, 1871; s. Hibbert W. Gilmore and Rebecca A. (Huntley). Revere Coll.; Bangor and Andover. D—1907, P—1908, Bp. Codman. m. Laura Dunn, Dorchester, Mass., Oct. 21, 1896. F. Ordain. Cong. Ministry, 1900, Kensington, N. H. Cur. S. Sav. Ch., Bar Harbor, Me., 1906-09; R. Randolph, Vt., 1909-11; R. Ch. Our Sav., Middleboro, Mass., 1911-14. P-in-C. Gr. Ch., Vineyard Haven, Mass., and S. Andr. Ch., Edgarton, 1914-18. In War Serv., 1918-19. P-in-C. St. Barnabas Ch., Rumford, Me., 1922-24.
- GILREATH, G. V.**, Garden City, L. I.—.\*

- GILSON, Roy Rolfe** (E.), Berlin, Md.—R. S. Andr. Ch., Somerset Par., Princess Anne, Md., 1925—, b. Clinton, Iowa, Aug. 12, 1875; s. Frank Rindge Gilson and Marian G. (Roff). D—1913, P—1914, Bp. Parker. m. Mary Walker McGrath, Detroit, Mich., 1902. F. M-in-C. Ch. Our Sav., Milford, N. H., and Mssn. Transfig., Wilton, N. H., 1913-15; R. All SS., Peterborough, N. H., 1915-17; R. S. Paul Ch., Brunswick, Me., and P-in-C. St. Matth., Lisbon Falls, Me., 1917-24. R. S. Paul Ch., Berlin, Md., 1924-25. Author: "In the Morning Glow"; "The Legend of Jerry Ladd"; "The Wistful Years"; "Miss Primrose"; "Katrina"; Magazine stories.
- GIMSON, Rowland K.** (N'k), Adelaide Place, Edgewater, N. J.—R. Ch. The Mediator, Edgewater, and P-in-C. St. Sph. Mssn., Coytesville, N. J., 1920—, b. Troy, N. Y.; s. Charles Gimson and Mary (Wilson). English Schs., London; G. T. S. D—1917, P—1919, Bp. Lines. m. Alice Dawson, Oct. 15, 1902.\*
- GIRARDET, Gustave Samuel**, Ashland, N. H.—R. S. Mark's Ch., Ashland.
- GLAESER, Henry** (Conn.), Richmond, Mass., Non-Par.—, b. N. Y. C., Nov. 4, 1889; s. William Glaeser and Mathilda R. Glaeser. N. Y. Pub.; S. Sph. Coll.; G. T. S., 1917. D—1917, Bp. Burch; P—1917, Bp. Capers. m. Edith Macdonald, June 1, 1921. F. Vic. Chap. Incar., N. Y. C. R. S. John Ch., Salisbury, Conn., 1921-24.
- GLANVILLE, William Ewart**, 1110 N. Eden St., Baltimore, Md.—R. Ho. Innoc. Ch., Baltimore, 1918—, Sh., Ph.D., 1895; Sioux City (Ia.), Coll. Law, LL.B., 1893; Un. New Zealand; Un. London. D—1907, P—1908, Bp. T. N. Morrison. F. Mssy., Dio. Ia., 1906-08. Asst. S. Joh. Ch., Dubuque, Ia., 1908-09; R. S. Pet. Ch., Sycamore, Ill., 1909; P-in-C. S. Paul Ch., DeKalb; R. S. Pet. and Middleham Chap., Calvert Co., Md., 1914-18. Author: "Modern View of the Hereafter" (Biblical World Un. of Chic. Press, 1911); "The Priestly Life," and various articles and reviews in The Churchman, Living Church, Homiletic Review, American Church Monthly, Popular Astronomy and Bulletin of the French Astronomical Soc.; Mem. of the French, British and American Astronomical Soc.
- GLASIER, Jacob Arthur** (Me.), Portland, Me.—Dean S. Luke's Cathd., May, 1926—, b. Orange, N. J., Jan. 21, 1882; s. Jacob Archer Glasier and Frances (Green). Leh. Un., M.A., G. T. S., B.D., 1910. D—1907, Bp. Lines; P—1907; Bp. Greer. m. Sara Frances Byles, Apr. 12, 1909. F. R. Ch. Gd. Shpd., Hamburg, N. J.; Asst. Trin. Ch., Mt. Vernon, N. Y.; R. Trin. Ch., West Pittston, Pa., 1918. R. Trin. Ch., Bethlehem, Pa., 1918-24; R. S. Paul's Ch., White Haven, Pa., 1925-26.
- GLASS, James Gamewell** (S. F.), Orlando, Fla.—Archd. and Secy. Dio. S. Fla., 1922—. b. Columbia, S. C., Sept. 12, 1860; s. Peter Bryce Glass and Ella Rebecca (Tradewell). Un. So., B.A.—Grad. Div., 1887. D—1887, P—1888, Bp. Howe. m. Eva Lee Fairbanks, Sewanee, Tenn., Sept. 28, 1899. F. R. S. Joh. Ch., Winnsboro; S. Stevens Ch., Ridgeway; S. Mark Ch., Chester, 1887-90; S. Paul Ch., Summerville, 1890-1902; Gr. Ch., Anniston, Ala., 1902-12; Gr. Ch., Ocala, Fla., 1912-16; Dean S. Luke's Cath., Orlando, Fla., 1917-22. Asst. and Secy. Dio. S. C., 1887-02; Asst. and Secy. Dio. Ala., 1902-12; Trustee Un. So. from S. C. and So. Fla., 1917—. Secy. Bd. Trus. Un. So., 1896—; Secy. 4th Mssy. Depart., 1904. Dep. Gen. Conv., S. C., 1901-04; Dep. Gen. Conv., Ala., 1907; Dio. S. Fla., 1922-25; Asst. Secy. Gen. Conv., 1904-25. Chapl-in-Chief, Sons of Confederate Veterans, 1916-17.
- GLAZEBROOK, Otis Allan** (N. J.), Nice, France.—United States Consul, Nice, France, 1921—. b. Richmond, Va., Oct. 14, 1845; s. Larkin White Glazebrook and America Henley (Bullington). Va. Mil. Institute, B.Sc.; Va. Theol. Sem.; Chapl. Va. Un.; Adrian Coll., D.D.; Knight Ho. Sepul., Jerusalem decoration. D—1868, P—1869, Bp. Johns. F. R. S. Andr. and Trin. Chs., Brunswick Co., Va.; Ho. Trin. Ch., Baltimore, Md.; Chr. Ch., Macon, Ga.; S. Joh. Ch., Elizabeth; R. Emer. S. Joh. Ch., Elizabeth. U. S. Consul, Jerusalem, Palestine, 1914-20. Del. six Gen. Convs.; Chapl. Third N. J. Regiment, Spanish-American War; Ex-Worthy Grand Chapl., Grnd. Lodge, Masonic Dist., N. J.; Ex-Chapl. Mil. Order Foreign Wars, N. J. Cmndy.; Fndr. Alpha Tau Omega Fraternity.\*
- GLENN, William Lindsay**, R. F. D., Edgewood, Md.—, Jns. Hopk., B.A., 1884; Un. Md., LL.B., 1888. D—1896, P—1903, Bp. Paret. F. Asst. S. Mary Ch., Emmorton, Md., 1901; R. same, 1907-10. Synod Hall Repres. World's Mssy. Con., Edinburgh, 1910; In-C. S. Dav. Chap., Creswell, Hartford Co., Md.—.\*
- GLOVER, Alfred Kingsley** (L. A.), San Diego, Cal.—Retired—, b. Boston, Mass., Jan. 4, 1861; s. Alfred R. Grover and Mary L. (Bodge). Colomb.; Sch. Mines; Meade Theol. Sem., 1888; B.S., B.D., Oskaloosa Coll. D—1891, P—1891, Bp. Knickerbocker. m. Fannie Starr Smyth, Nov. 28, 1882. F. R. Madison, Ind., 1891-92; Appleton, Wis., 1892-94; Wells, Minn., 1897-1902; Gen. M. Dio. Ore., 1902; R. S. Luke Ch., Auburn, Cal.; Founder of Order of the Incarnation, 1919—. Author: "Jewish Laws and Customs" (1900); "The Jews of China," and contrib. to magazines.
- GLOVER, Herbert Justison**, 67 E. 89th St., N. Y. City.—Vic. Ch. Heav. Rest., 1922—. b. Warsaw, N. Y., May 14, 1870; s. Thomas Stewart Glover and Elizabeth (Burlock). Polytech. Inst., Brooklyn, N. Y.; Berk., 1897. D— and P—1897, Bp. Littlejohn. m. Lella Virginia Jewesson, 1891. F. S. Thom. Ch., Farmingdale, 1897-99; S. Mary Ch., Amityville, 1898-1902; Sen. Asst. Chr. Ch., Bedford Ave., Brooklyn, 1903-05; R. Gr. Ch., Whitestone, 1905-07 (all in L. I.); S. Luke Ch., Altoona, Pa., 1907-08; Gr. Ch., Lockport, N. Y.; P-in-C. S. Tim. Ch., Brooklyn, N. Y., 1911; R. S. Sph. Ch., Brooklyn, N. Y., 1913-22.\*
- GLOVER, Mortimer W.** (S. F.), 708 Park Ave., Sanford, Fla.—R. Ch. Ho. Cross, 1925—. b. Charleston, S. C., 1896; s. Mortimer Worth Glover and Nina Irving (Butler). Pub. Schs., Charleston, Atlanta, Cincinnati, Springfield (Ill.), Mobile; Un. So., A.B., 1916; Va. Theol. Sem., 1920—. D—1920, P—1920, Bp. Guerry. m. Gladys Eugenia Alexander, 1922. F. R. S. Barth. Ch., Hartsville, S. C., 1921-25.
- GODDARD, Amos** (Ank.), Kuikiang, China.—S. Paul's Mssn.—, D—1902, Bp. Mackay-Smith. F. Mssy. Nanchang—.\*
- GODDARD, Henry**, 537 Massachusetts Ave., Boston, Mass.—Asst. S. Paul Cath., Boston, Mass., 1915—. Bow., B.A., 1881; Epis. Theol. Sch., 1902, B.D., 1918. D—1902, Bp. Lawrence; P—1902, Bp. McVieker. F. R. Ch. Asc., Wakefield, R. I., 1902-05; Asst. Ch. Asc., Boston, Mass., 1907-08; Vic. S. Mark Ch., Southborough, Mass., 1908-10.
- GODDARD, Irvine** (C.), 213 S. Kensington Ave., La Grange, Ill.—R. Emman. Ch., La Grange, 1918—. Ya., 1901; G. T. S. D—1903, P—1904, Bp. Gailor. F. Asst. Ch. Adv., Nashville, 1903-04; D-in-C. Ch. Ho. Cross, Mt. Pleasant, Tenn., 1904-05; R. Trin. Ch., Owensboro, Ky., 1905-10; R. Chr. Ch., Gloversville, N. Y., 1910. Asst. Secy. Dio. Ky., 1905-10; R. S. Paul Ch., Poughkeepsie, N. Y., 1912-18.\*
- GODOLPHIN, Francis R.** (C.), 312 No. Grove and 924 Lake St., Oak Park, Ill.—R. Gr. Ch., Oak Park, Ill., 1913—. b. London, England, Nov. 15, 1875; s. Richard William Godolphin and Elizabeth Ann (Palmer). Westminster Coll.; Sewanee. D—1901, P—1903, Bp. Johnston. m. Mary Alma Borroum, June 18, 1902. F. S. Jas. Ch., Del Rio, Tex., 1899-1903; Gr. Ch., Cuero, Tex., 1903-04; R. Emman. Ch., Petosky, Mich., 1904-06; R. Gr. Ch., Grand Rapids, Mich., 1906; Pres. Stndg. Com., 1907-09; Dep. Gen. Conv., 1907-10-13-16-25; Secy. Bd. Mssns.; Pres. S. S. Cmssn.; Mem. Ex. Com. 5th Dept.; Mem. Cath. Chpt.; Dep. Prov. Syn.; Mem. Bishop and Council; Mem. Finance Com., Dio. C.; Trustee Waterman Hall; Trustee Church Home for Aged Persons.
- GOLDEN, George Charles** (Ariz.), Fowler, Cal.—Non-Par.—, Ch. Div. Sch. Pac., 1911. D— and P—1911, Bp. Sanford. F. R. S. Andr. Ch., Oak-



- land, Cal., 1911; Cur. Chr. Ch., Alameda, Cal., 1911; R. S. Andr. Ch., Nogales; R. S. Luke Ch., Prescott, Ariz.—\*
- GOLDEN-HOWES, Frederic William** (Dal.), 1515 Tipscomb St., Fort Worth, Tex.—R. Trin. Ch., Jan., 1926— b. Norfolk, Eng., Apr. 11, 1884; s. Robert William Golden-Howes and Emily (Howlett). Kan. Theol. Sem., 1915. D—1915, P—1916, Bp. Brooke, m. Florence Billings, Sept. 2, 1914. F. R. S. Phil. Ch., Ardmore, S. Luke Ch., Sulphur, S. Holy Ch., Paul's Valley, Okla., 1915-23. R. Ch. Mary Cross, Paris, Tex., 1923-26.
- GOLDIE, Mathew McLean** (Ol.), Seattle, Wash.—P-in-C. All SS. Ch.—F. R. Gr. Ch., Yantic, Norwich, Conn., 1914; M-in-C. Lymc. Mssns., Conn., 1915-19; R. Gr. Ch., Yantic, Norwich, Conn., 1919-22; R. S. Stph. Ch., Earlvilleville, Md.; R. S. Aug., Chesapeake City, Md., 1922. Chrmn. Soc. Serv. Dept., New London, Achdy., Conn., 1922; Chrmn. Pub. Dept., Dio. Easton, 1922; Chrmn. Pub. Dept., Dist. East Oregon, 1923; Archd. E. Ore., 1923. Manag. Ed. "Eastern Shore Churchman," 1922; Manag. Ed. "Oregon Trail Churchman," 1923.\*
- GOLDING, Guyon Aiken** (Er.), 535 E. Long Ave., New Castle, Pa.—P-in-C. S. Andr., New Castle, and S. Luke's, Ellwood City, Pa., 1922—, Rac. Coll.; Nash., 1922. D—1922, Bp. Webb; P—1923, Bp. Ward.
- GOLDSMITH, Alfric John Ridgway** (P.), 356 Franklin Ave., Kittanning, Pa.—R. Mssy. Armstrong Co., Dio. P. C. Broydon, Eng.; s. Alfred Goldsmith and Lydia (Hearsay). Potomac, Wash., D. C., B.D., 1910; Queen Coll., 1905. D—1906, P—1908, Bp. Webb, m. Amanda M. Jenkins, Newton Abbott, Devonshire, Eng., Dec., 1896. F. P-in-C. S. Joh. Ch., Sparta, Wis., 1906-08; S. Paul Ch., Arapahoe, Neb., 1908-13; S. Alb. Ch., McCook, Neb.; Asst. P. All SS. Ch., Winterslow, Salisbury, Eng., 1916; P-in-C. S. Thom. Ch., Barnesboro, Pa.; Assoc. P. Society Paroch. Mssns., 1916; R. All SS. Ch., Woodlawn, Pa., 1918—.
- GOLDSMITH, F. W.** (W. N. Y.), 470 Swan St., Buffalo, N. Y.—Cur. S. James Ch., Buffalo.\*
- GOMPH, Charles Lewis** (N'k), 13 Walnut St., Newark, N. J.—R. Gr. Ch., Newark, N. J., 1913—, b. Albany, N. Y., 1878; s. Lewis Gomph and Wilhelmina Augusta (Haebig). Amh., B.A., 1900; M.A., 1904; G. T. S. B.D., 1904. D—1903, P—1904, Bp. Dome, F. R. Trin. Ch., Bridgeport, Conn., 1909-13; Cur. S. Joh. Chap., Trin. Par., N. Y., 1904-07; P-in-C. S. Joh. Ch. and S. Luke Chap., Trin. Ch., N. Y., 1907-09.
- GOOD, Gilbert** (D.), Duluth, Minn.—Dean Trin. Cathd., 1926—, b. Poughkeepsie, N. Y., April 20, 1893; s. Robert Good and Hettie Jane (Kipp). Carnegie Ins. Tech., 1912-14; (non-grad.) Va. Theol. Sem., D—1923, P—1924, Bp. Mann. F. R. Trin. Ch., Cornellville, Pa.\*
- GOODALL, Milo Blanchard** (Mil.), Rice Lake, Wis.—Archdeacon, Ia. Crosse, 1925—R. Grace Ch., Rice Lake,—and P-in-C. S. Mark's Ch., Barron, Wis., 1917—, b. Chicago, Ill., Jan. 28, 1879; s. George B. Goodall and Jane E. (Goodall). Pub. Schs., Chicago and Wis.; Tchr. in Rural Schs., Wis.; in Treas. Dept. Wash., D. C., 1902; Geo. Wash. Un., LL.B., 1906; Nash. H., 1914. D—May 17, 1917, P—Dec. 3, 1917, Bp. Webb. m. Emily Jane Chamblain, 1907, died in 1910. F. Prac. Law before bar U. S. Court Appeals and U. S. Claims and Gov. Depts. and Congress. P-in-C. S. Phil. Ch., Turtle Lake, 1917-25.
- GOODEN, Robert Burton** (L. A.), Off. 1601 S. Western Ave., Res. 1801 Manhattan Pl., Los Angeles, Cal.—Hdmstr. Harv. Sch., Los Angeles, 1912—, b. Bolton, Eng., Sept. 18, 1874; s. James Gooden and Hannah (Burton). Trin., B.A., 1902; M.A., 1903; Berk., B.D., 1904; Trin., D.D., 1922. D—1904, Bp. C. B. Brewster; P—1905, Bp. Jos. H. Johnson, m. Alice Leonard Moore, 1904. F. Mssy. S. Paul Ch., Ventura, Cal., 1904-05; Mssy. Trin. Ch., Escondido, Cal., with S. Joh. Ch., Fallbrook, Cal., 1905-07; R. S. Luke Ch., Long Beach, Cal., 1907-12. Exam. Chapl., 1906; Secy. Stndg. Com., 1910.
- GOODFELLOW, John A.** (Pa.), 2353 E. Cumberland St., Philadelphia, Pa.—R. Ch. Gd. Shpd., Kensington, Phila., 1872—, b. Philadelphia, 1846; s. George Goodfellow and Mary Goodfellow. Phil. Pub. Sch., High Sch.; S. John's Mssy. Tr. Sch., Camden, N. J.; Phil. Div. Sch., B.A., M.A., 1870. D—1870, P—1871, Bp. Odenheimer, m. Emma J. H. Hurlbert, Feb. 12, 1872. F. R. S. Joh. Ch., Camden, N. J., 1870-72. Dean Convo. No. Phila., 1913-17; Gen. Secy. Free and Open Ch. Assn.
- GOODGER, Arthur**, Glendive, Mont.—R. S. Matt. Ch., 1926—, b. Burntwood, England, June 30, 1872; s. Thomas Goodger and Sarah (Clark). Nash., B.D., 1900. D—1899, P—1899, Bp. Nicholson, m. Isabelle Louise Oppen, June 15, 1904. F. S. Jas. Ch., West Bend, 1900; Chr. Ch., Fox Lake, 1899; Ch. Ho. Innoc., Racine, 1900-04; Waterloo, 1904-05; So. Milwaukee, 1905-08 (all in Wis.); R. Trin. Ch., Mattson, Ill., 1908-10; Vic. S. Alban Ch., Charleston, Ill., 1908-10; R. S. Paul Ch., Alton, Ill., 1911-16; P-in-C. S. Stph., Longmont, and All SS., Loveland, Colo., 1916-17; R. Ch. Gd. Sam., Sauk Centre, Minn., 1917-20; R. Ch. Our Sav., Little Falls; P-in-C. Gr. Ch., Royalton, and Union Chap., Rice (all in Minn.), 1920-26. Author: "The Preacher's Aid."\*
- GOODMAN, Charles Sydney**, 7903 Frankford Ave., Holmesburg, Philadelphia, Pa.—R. E. E. Man. Ch., Holmesburg, Phila., Pa.—S. Aug. Coll., Cant., 1886; 1st Cl. Prelim., T.E., 1889. D— and P—1889, Ont. F. R. All SS., Ottawa, Prov. Ont., 1889-92; I. (S. P. G.) S. Andr., Deloraine Rupd., 1892-94; R. Antigonish, N. S., 1894-95; Min. W. Mono., 1895-96; In-C. All SS., King, and St. Stph. Ch., Maple, 1896-97; Asst. R. S. Luke Ch., Toronto, Can., 1897-1902; R. Ch. Gd. Shpd., Cleveland, O.; R. S. Mark Ch., Cleveland, O.; S. Jas. Ch., Zanesville, O.; Assoc. R. Asc. Ch., Atlantic City, N. J.; R. Ho. Trin. Ch., Ocean City, N. J. Author: "The Marching Orders and the Watchword" (1890).\*
- GOODMAN, Frederic William**, Tegara, Point Hope, Alaska.—In-C. S. Thos. Mssn.—, S. Aug. Coll., Cant.; S. Paul's M. Coll., Burgh, Linc., Eng. D—1893, P—1894, Bp. Saskatch. and Calg., Can. F. Asst. Pro-Cath. Ch. Redeem., Calgary, Alta., N. W. T.; P-in-C. Red Deer Mssn., Alta., N. W. T.; R. S. Aug. Ch., Lethbridge, Alta., N. W. T., Can.; Asst. Cath. Mich. City; R. S. Jas. Ch., Goshen, Ind.; R. S. Paul Ch., Chattanooga, Tenn.; R. S. Mary Ch., So. Portsmouth, R. I.; R. Zion Ch., Hastings-on-Hudson, N. Y.; Asst. Trin. Ch., N. Y. C.\*
- GOODMAN, Harry Clyde** (W.) Leeland, Md.—R. S. Barn. Ch., Queen Anne Par., Prince George's Co., Md., 1922—, b. London, England; s. Benjamin John Goodman and Elizabeth (Law). Nash., 1893. D—1893, Bp. Nicholson; P—1893, Bp. Davies, m. Nettie Lena Tucker, Roanoke Co., Va., Feb., 1902. F. Dio. Mich., 1893-98; Dio. Ia., 1899-1900; Dio. Olympia, 1900-03; Dio. Dallas, 1903-06; Mssy. Dist. Mex., 1906-09; Dio. Springfield, Ill., 1910-14; Dio. Indianapolis, Ind., 1914-17; R. S. Andr. Par., St. Mary's Co., Md., 1917-1921.
- GOODMAN, John Calvin**, St. Francisville, La.—R. Gr. Ch.—, Un. So., 1898. D—1907, Bp. Sessums. F. Asst. Grace Ch., N. Y. City; R. Calv. Ch., Bunkie, La.—\*
- GOODRICH, Asa S.** (N. Y.), Chester, N. Y.—Asst. S. Paul's Ch.—\*
- GOODTEACHER, Joseph St. John**, White Horse, S. D.—Assoc. P. Cheyenne Mssn., White Horse, S. D.—, b. Niobrara, Neb., Aug. 22, 1866; s. Peter St. Johns Goodteacher and Ann (St. Johns). D—1899, Bp. Hare; P—1913, Bp. Billemer, m. Jennie Hoffman, Sept. 18, 1908. F. Catechist Santee Mssn.; D. Yankton Mssn., 1893-13.\*
- GOODWIN, Bayard Heylin** (W. Ma.), East-hampton, Mass.—R. S. Philip's Ch., 1926—, b. Philadelphia, Pa., Jan. 27, 1893; s. Joseph Crowley Goodwin and Maria Agnes (Sweeney). Phila. Pub. Sch.; S. Stph. Coll., B.A.; G. T. S. D—1918, P—1919, Bp. Rhinelander, m. Marie Lemon, Wilmington, Del., Sept. 17, 1919. F. P-in-C. S. Joh. Ch., Athol, Mass., 1909-26.\*
- GOODWIN, Conrad Harrison**, Charles Town, Jefferson Co., W. Va.—R. Zion and S. Andr. Par., including S. Phil. colored Mssn., Mill-

- ville, S. Jas. Mssn., lower Harper's Ferry; also Mssy-in-C. S. Andr-on-Mt., Chr-on-Mt., S. Joh., Rippon, S. Joh., Harper's Ferry, assisted by two Curs., 1920.— b. Wytheville, Va., Aug. 17, 1887; s. Rev. Robert A. Goodwin and Mary A. (Harrison). Richmond, E.A., 1908; Un. Va., M.A., 1910; Col., 1914; Theol. Sem. Va., B.D., 1913; G. T. S., 1913-14. D—1913, P—1914, Bp. Gibson, m. Maria Lee, Ashland, Va., Feb. 22, 1916. F. In-C. S. Joh. Ch. and S. Paul's Ch., Richmond, Va., 1911-12; M. in-C. Emman. Ch., Harrisonburg, Va., 1913; Cur. Trin. Ch., Newark, N. J., 1913-14; Prof. Philos. New Test., Boone Un. China, 1914-15; Cur. S. Paul's Ch., Rochester, N. Y., 1915-16; R. S. Pet. Ch., Sheridan, Wyo., 1916-17; Rur. D., Sheridan, 1916-17; R. S. James' Ch., Leesburg, Va., 1917-18; Chapl. A. E. F., France, Oct., 1918-Nov., 1919 (79th Div., Base Hospital 90 and Hq. Chaumont, Base Hospital 57, Hq., and locum tenens Holy Trinity, Paris; Camp Pontaneza, Brest, France); Loc. Ten. Gr. Ch., Plymouth, N. C.; Pres. Stndg. Com., Dio. W. Va.
- GOODWIN, Daniel Le Baron**, 18001 Detroit Ave., Lakewood, O.—R. S. Pet. Ch., Lakewood, 1918.— b. Industry, Pa., Apr. 13, 1868; s. Rev. James Briggs Goodwin and Charity (Christler) Goodwin. Oberlin Acad.; Ken., A.B., 1897; West. Theol. Sem., 1903. D—1903, P—1904, Bp. Anderson, m. Charlotte Freer Schubert, 1910. F. P-in-C. Ch. Adv., Chicago, Ill., 1904; R. S. Paul Ch., La Porte, Ind., 1911-18.
- GOODWIN, Frederick Deane**, Warsaw, Va.—R. Cople, Lunenburg and North Farnham, Va., June, 1926.— b. Cismont, Va., Nov. 5, 1888; s. Edward Louis Goodwin and Maria Love (Smith). William and Mary Coll., B.A., B.S., A.M.; Va., Theol. Sem., 1917, B.D., 1923. D—1917, P—1918, Bp. Gibson, m. Miss B. E. Moncure, Oct. 16, 1917. R. Cople, Lunenburg and N. Farnham, Va., 1917-24. Leave of absence to serve as Secy. Rural Work, National Council, 1924-26. Author: "Beyond City Limits," Mission Study Book for 1926.
- GOODWIN, Leslie Ellis**, Sparrows Point, Md.—R. S. Matth. Ch., Sparrows Point, Md., 1914.— Cambridge, Eng., M.A., D—1880, Bp. Carlisle. F. R. S. Matt. Ch., Oakland, Md., 1902; Archd. E. Fla., 1903-08; R. S. Thom. Ch., Hancock, Md., 1908-09; R. S. James, Irvington, 1909-14. Author: "Symbolism of Christian Architecture."
- GOODWIN, Robert Archer** (Ala.), Spring Hill, Ala.—R. S. Paul's Ch. and R. Church Home for Orphans and Wilmer Training Sch. for Ch. Women, Jan., 1926.— b. Petersburg, Va., Mar. 1, 1886; s. Robert Archer Goodwin and Mary Ambler (Harrison). Unv. Richmond, B.A., 1905; Unv. Va., M.A., 1907; V. T. S., B.D., 1910. D—1910, Bp. R. A. Gibson, P—1911, Ep. L. H. Roots, m. Emily Gravatt, Richmond, Va., Sept. 11, 1912. F. Mssy. China, 1910-15; Asst. R. Gr. Ch., Richmond, Va., 1915-17; R. John's Par., Aldie, Va., 1917-20; R. Chr. Ch., Winchester, Va., 1920-21; Mssy. in China, Kuling School, 1921-22; Vice R. and Chapl. Va. Episc. Sch. for boys, Lynchburg, Va., 1922-23; R. Lynnhaven Par., near Norfolk, Va., 1924-26; Exec. Secy. Dio. S. Va., 1924-26. Served one yr. in France with Chinese Labor Corps, 1918-19.
- GOODWIN, William Archer Rutherford** (S. Va.), Williamsburg, Va.—Prof. Biblical Literature and Religious Educa., College of William and Mary, Williamsburg, Va.; R. Gr. Ch., Yorktown, Va., 1923; R. Bruton Par., Williamsburg, 1926.— b. Richmond, Va., June 18, 1869; s. John Francis Goodwin and Letitia (Rutherford). Roa. Coll., M.A., 1889, D.D.; Theol. Sem. Va., B.D., 1892. D—1893, Bp. Randolph; P—1894, Bp. Whittle, m. (1) Evelyn Tanner; (2) Ethel Howard, June 8, 1918. F. R. S. Joh. Ch., Petersburg, 1893-1901; Prof. Bp. Payne Div. Sch., Va., 1893-03; R. Bruton Par., Williamsburg, Va., 1901-08; Stndg. Com., W. N. Y., 1911-12; R. S. Paul, Rochester, N. Y., 1908-23. Author: "History of Bruton Par. Ch." 1905 (\$3.00); "History of Bruton Parish Church Restored" (Meml. Ed. 1907, Franklin Press Co., Petersburg, Va.); "The Church Enchained" (E. P. Dutton Co., N. Y., \$1.25); "History of Theological Seminary in Virginia and Its Historic Background," 2 Vol., 1923 (Du Boise Press, N. Y.); "The Parish" (Morehouse Publishing Co.).
- GOOKIN, Warner Foote**, 11 Newcomb St., Boston, Mass.—Vic. Ch. Ascen., Boston, 1917.— b. N. Y. City, Jan. 27, 1882; s. Allen Smith Gookin and Virginia (Cleveland). Colb., B.A., 1902; Epis. Theol. Sch., B.D., 1905. D—1907, P—1908, Bp. Greer, F. Fellow Epis. Theol. Sch., 1905-07; Tutor Germ. Coll., C. N. Y., 1907-08; Asst. Min. Ch. Ho. Trin., S. Jan. Par., N. Y., 1907-11; Instr. Epis. Theol. Sch., Cambridge, Mass., 1911-14; Asst. Prof. Epis. Theol. Sch., Cambridge, Mass., 1914-17.
- GOOLD, Edgar Hunt**, S. Aug. Sch., Raleigh, N. C.—Prin. S. Aug. Sch., Raleigh, N. C., 1916.— b. Albany, N. Y., 1884; s. Charles Burton Goold and Louisa (Hunt). Amh., A.B., 1904; Colmb., M.A.; G. T. S., B.D., 1907; Studied Oxford, Eng., 1907. D—1907, Bp. Doane, P—1908, Bp. Greer, F. Asst. Trin. Par., N. Y. C., 1908-09; Asst. S. Joh. Ch., Yonkers, N. Y., 1909-10; Staff Seamen's Ch. Inst., N. Y. C., 1910-11; V-Prin. S. Aug. Sch., 1912-15; Assoc. Prin. S. Aug. Sch., 1915-16.
- GOOSTRAY, Frank** (Pa.), 1944 E. Elkhart St., Philadelphia, Pa.—R. Free Ch., S. Joh., 1920.— b. Boston, Mass., Aug. 10, 1892; s. Job Goostray and Jane (Wyllie). S. Stph. Coll., A.B.; E. T. S., B.D., 1919. D—1919, Bp. Babcock; P—1920, Bp. Garland. F. Cur. Ch. of Mediator, Phila.\*
- GORDON, Thomas Henry** (N. J.), 357 Main St., Glastonbury, Conn.—Retired, b. New Haven, Conn., Oct. 19, 1848; s. Thomas Gordon and Nancy (Burns). Trin., B.A., 1871; M.A., 1884; Berk., 1874. D—1874, P—1875, Bp. John Williams, m. Frances E. Kingsbury, Glastonbury, Conn., Dec. 30, 1880. F. R. S. Jas. Ch., Glastonbury, Conn., 1874-87; S. Mark Ch., Hammoncton, N. J., 1876-80; Ch. Ho. Innoc., St. Louis, Mo., 1881-82; S. Mark Ch., Chester, Ill., 1882-83; S. Joh. Sch., Faulkland, Del., 1884-85; S. Jas. Ch., Glastonbury, Conn., 1885-87; S. Paul's Par. Sch., Baltimore, 1887-88; Asc. Ch., Gloucester, N. J., 1889-90; S. Joh. Ch., Chew's, N. J., 1890-12.
- GORDON, Wallace M.** (O.), 13216 Detroit Ave., Lakewood, O.—R. Ch. Asc., Lakewood, O., 1914.— b. Montreal, Can.; s. John Walker Gordon and Mary (Holland). Bp. Coll. Sch., Lennoxville, Que., Can.; Bps. Unv., B.A., M.A., 1901; G. T. S., 1904. D—1904, P—1905, Bp. Lines, F. In-C. S. Agnes Ch., East Orange, N. J., 1904-07; R. Gr. Ch., Avondale, Cincinnati, O., 1907-12; Asst. Trin. Ch., Buffalo, N. Y., 1912-14.
- GORDON, William James**, Spray, N. C.—R. Ch. Epiph., Leaksville, N. C.—P-in-C. S. Luke Mssn., Spray, S. Andr. Mssn., Rockingham Co., N. C., 1910.— b. Wilmington, N. C., May 11, 1882; s. Almeria Reston (Smith) and William Jones Gordon. Un. N. C. A.B., 1903, A.M., 1904; Un. So., 1904-06; Epis. Theol. Sch., 1906-07; B.D., E.T.S., 1907. D—1907, P—1908, Bp. Strange, m. Anna Barrow Clark, Scotland Neck, N. C., Nov. 5, 1913. F. R. Ch. Adv., Williamston, N. C.; R. Gr. Ch., Plymouth, N. C.; R. S. Mart. Ch., Hamilton, N. C.; Dio. E. Carolina, 1907-10; Chief Prob. Officer, Leaksville Twp.; Chmn. Co. Bd. Pub. Welfare; Chmn. Co. Near East Relf. (4 yrs.); Pres. Co. Assoc. Un. Alumni.\*
- GORGAS, Henry**, 5333 Germantown Ave., Philadelphia, Pa.—Asst. S. Alban's, Olney, Philadelphia, Pa., 1918.— G. T. S. D—1888, Bp. Whitaker; P—1889, Bp. Potter, F. Asst. S. Luke Ch., Germantown, Pa., 1888-89; Asst. S. Iगत. Ch., N. Y. C., 1889-96; R. Ch. Adv., Bath Beach, Brooklyn, 1896-1905; Asst. S. Luke Ch., Germantown, Pa., 1905; Asst. Ch. S. Jas-the-Less, Philadelphia, Pa.
- GORHAM, James Henry** (Mssy. Dist. Liberia), care Bank British W. Africa, Pendembu, Sierra Leone, W. Africa.—Holy Cross Mssn., 1925.— b. Stamford, Conn., Aug. 6, 1891; s. Edwin Samuel Gorham and Caroline Faitfoote (Miller). Trin. Sch., N. Y. C.; Princ., B.A., 1913; G. T. C., 1916. D—1916, Bp. Matthews; P—1917, Bp. Brewster, Mem. O. H. C., 1919. F. Ripon, Wisc., 1919-25.
- GORTER, Arthur Edgar** (Ky.), 1010 Brook St., Louisville, Ky. P-in-C. S. Paul's Ch., Jeffers-

- sonville, Ind. (Dio. Ind.), June 1, 1924; also Mssy. Meade Co. Mssn., S. Alban's, Garnettsville, and Trin., Grahampton, Ky., 1909—, b. Baltimore, Md., 1871; s. Onno Gosse Gorter and Alice (Edmondson). S. Stph., 1894; Sea., 1897. D—1897, P—1897, Bp. Nicholson. m. Carrie Elizabeth Lewis, 1894. F. Mssy. S. Paul Ch., Kilbourn, Wis., 1897-1902; Founded Ho. Cross Mssn., Delton, Wis., 1899; Founded S. Marg., Hoopston, Ill., 1904; Founded St. Alban's Ch., Garnettsville, 1909; Founded Trinity, Grahampton, Ky., 1910; R. S. Joh. Ch., Henry, Ill., 1902-04; Gen. Mssy. Dio. Quincy, 1904-05; R. S. Joh. Ch., Kewanee, Ill., 1905-08; S. Paul Ch., La Porte, Ind., 1907-08; R. S. Joh. Ch., Louisville, Ky., 1908-12; R. S. Joh. Ch., Uniontown, 1913-14; City Mssy., Louisville, 1914-15; R. Epiph. Ch., Louisville, 1915-19.
- GOSSLING, Thomas Leslie** (Pa.), Glen Loch, Pa.—R. S. Paul's Ch., W. Whiteland, 1925—, b. Philadelphia, Pa., Sept. 30, 1884; s. Thomas Richard Gossling and Sarah (Crankshaw). Cent. H. Sch. Phil., 1902; Lehigh Un. E.E., 1906; Phila. Div. Sch., 1911. D—1911, Bp. Makay-Smith; P—1912, Bp. Rhineland. m. Nellie A. J. Matchette, Sept. 17, 1907. F. Asst. Gr. Ch., Mt. Airy, 1911-13; P-in-C. Ch. Incar., Morrisville, Pa., 1914; Asst. Gr. Ch., Philadelphia, 1914-17. R. Ch. S. Matth., Philadelphia, Pa., 1917-25.
- GOTTSHALL, Louis D.** (Har.), Parris Island, S. C.—Chapl. U. S. Navy, Parris Island—.\*
- GOULD, Francis A.** (A.), Clifton Park, N. Y.\*
- GOULD, Romeo** (C. N. Y.), Glendora, Cal.—Non-Par.—, b. Hanover, N. H., June 12, 1873; s. Francis Spencer Gould and Lucy (Durkee). Pomona Coll., B.A., 1899; Epis. Theol. Sch., 1901-02. D—1903, Bp. Johnson; P—1904, Bp. Lines. m. Florence Carrier, Hanover, N. H., Oct. 15, 1904. F. Leonia, N. J., 1904-06; Ridgefield Park, N. J., 1907; Cur. Trin. Ch., Watertown, N. Y., 1910-17; Chapl. Naval Reserve Force, 1917-19; R. Trin. Ch., Utica, N. Y.—.\*
- GOULD, William Dunbar** (E.), Cambridge, Md.—R. Chr. Ch., Cambridge, Md., 1918—, Baltimore, Md.—, Wash., B.A., 1892. D—1895, P—1898, Bp. Paret. F. S. Pet. Ch., Lonaconing, Md., 1896-1904; R. S. Mark Ch., Baltimore, Md., 1904; R. Ho. Trin. Ch., Baltimore, Md., 1911-18.\*
- GOVE, Curtis Carlos** (W. N. Y.), 22 Thomas Ave., Batavia, N. Y.—Retired, 1922—, b. Cabot, Vt., Nov. 9, 1849; s. Ancel LeBaron Gove and Philinda (Benton). Middlebury, A.B., 1874; A.M., 1877; Ho. A.M., 1891; De Lancey Div. Sch., B.D., 1891. D—1889, Bp. Paddock; P—1891, Bp. Cox. m. Loraine Frisbie, Poultney, Vt., Aug. 18, 1875. F. Prin. Westport, N. Y., High Sch., 1874-79; Beeman Acad., New Haven, Vt., 1879-85; Monson (Mass.) Acad., 1885-87; Drury High Sch., No. Adams, Mass., 1887-89; Exam. Chapl., 1912—; Mem. Dio. Bd. Rel. Ed., 1916; R. S. Mich. Ch., and Hdmstr. Cary Collegiate Sem., Oakfield, N. Y., 1889-1922.
- GOWEN, Herbert Henry** (Ol.), 5005 22nd Ave. N. E., Seattle, Wash.—Prof. Orient. Lang., Un. Wash., 1914—; P-in-C. S. Barn. Chap., Seattle, Wash., 1919—, b. England, May 29, 1864; s. Henry Cobb Gowen and Mary (Driver). S. Aug., 1886. Whit., D.D., 1912. D—1886, P—1889, Bp. Willis of Honolulu. m. Annie Kate Green, Great Yarmouth, Eng., Jan. 7, 1892. F. Chinese Mssn., Honolulu, 1888-90; Cur. Gt. Yarmouth, Eng., 1891-92; R. S. Barn. Ch., New Westminster, B. C., 1892-96; R. Trin. Ch., Seattle, 1897-14; P-in-C. S. Clem. Par., Seattle, Wash., 1916-17; R. S. Mark Ch., Seattle, 1917-19. Stndg. Com. Dio. Olympia, 1899-13; Exam. Chapl., 1900. Author: "Temperantia" (Skeffington, 1891); "The Paradise of the Pacific" (Skeffington, 1892); "The Kingdom of Man" (Skeffington, 1893); "Memoir Bp. Sillitoe" (Longman, 1899); "The Day of His Coming" (Whitaker, 1906); "The Revelation of the Things That Are" (Whitaker, 1917); "Ideals of Love and Death in Hawaii," 1908; "Revelations of St. John the Divine" (Skeffington, 1910); "Stella Duce" (Skeffington, 1916); "An Outline History of China" (Sherman French, 1916); "Sonnets for the Sundays" (Morehouse, 1917); "The Book of the Seven Blessings" (Badger, 1919); "The Napoleon of the Pacific" (Fleming, Revell Co.); "The Universal Faith" (Morehouse Co.); "A Short History of Asia" (Atlantic Monthly Press). Fellow Royal Geographical Soc.; Fellow Royal Asiatic Soc.; Amer. Oriental Soc.; Japan Soc.; National Academy Social Science; Authors' Club, London, etc.
- GOWEN, Vincent Herbert** (Ank.), American Church Mission, Wuhu, Anhui, China.—P-in-C. S. Lioba's Ch. and Chapl. Sisters of the Transf., Feb. 1922—, b. New Westminster, B. C., Can., May 18, 1893; s. Herbert Henry Gowen and Annie Kate (Green), De Koven Hall, Tacoma, Wash.; Univ. Wash., B.A.; G. T. S. Spec. 1919-20. D—1920, P—1921, Bp. D. T. Huntington, Anking. m. Mary Angeline Gillmore, June 24, 1915.
- GOWENLOCK, Frederick**, Portsmouth, R. I.—R. St. Paul's Ch.—, D—1909, P—1910, Bp. Tuttle. F. R. S. Stph. Ch., Ferguson, Mo., R. All. S. S. Ch., Pontiac, R. I.
- GRABAU, Hubert Pierre LeFebvre** (C. N. Y.), Carthage, N. Y.—R. Gr. Ch., 1921—, b. Richmond, Va., May 5, 1860; s. William Frederick Grabau and Adeline Agusta (Walker). Un. So., 1880; G. T. S., 1884. D—1884, P—1885, Bp. Quintard. m. (1) Helen Dickinson, 1885; (2) Grace H. Knapp, 1918. F. Mssy. Maury, Tenn., 1884; Cur. Ch. Adv., Nashville, Tenn., 1885; R. Ch. Gd. Shpd., Binghamton, N. Y., 1886-90; Ch. Evang., Oswego, N. Y., 1890-94; S. Paul Ch., Steubenville, O., 1894; S. Paul Ch., Vergennes, Vt., 1894; R. Trin. Ch., Plattsburg, N. Y., 1898-13. Dep. Gen. Conv., 1907-10-13; R. Bethesda Ch., Saratoga Spr., 1913-18; Y. M. C. A. Work to 1919; R. S. Paul's Ch., Oxford, N. Y., 1919-21.
- GRACE, Homer E.**, 1800 E. 17th Ave., Denver, Colo.—P-in-C. All Soul's Ch. (deaf mutes)—Denver—.\*
- GRAEFF, George David** (Har.), 58 So. 2nd St., Chambersburg, Pa.—R. Trin. Ch., Dec. 1, 1923—, b. Columbia, Pa., May 15, 1881; s. John Henry Graeff and Louisa (Kistler). Pa. Un.; Philadelphia Div. Sch. D—1910, P—1911, Bp. Darlington. m. Helen Beury Lorenz, 1919.
- GRAHAM, Dwight Worden**, 205 N. Madison St., Enid, Okla. P-in-C. S. Matth. Ch., 1925—, Exam. Chapl. Dist. Okla., 1923—, b. Woodbury, Conn., May 6, 1879; s. William Henry Graham and Harriet Amelia (Worden). Trin. Coll., B.A., 1906; Un. Theol. Sem., B.D., 1909; G. T. S., S.T.B., 1918. D—1909, P—1909, Bp. Greer. m. Elsie Louise Smith, East Orange, N. J., Nov. 8, 1912. F. Cur. S. Ann Ch., Bronx, N. Y., 1909-10; P-in-C. Mark Ch., Newark, N. J., 1910-11; P-in-C. Ch. Incar., E. Orange, N. J., 1911-12; R. S. Agnes Ch., East Orange, N. J., 1912-17; Asst. Min. S. Joh. Ch., Jersey City, N. J., 1917-18; R. Trin. Ch., Waterbury, Conn., 1918-21. P-in-C. Emman. Ch., Shawnee, Okla., 1921-24; St. Sph., Chandler, 1922-24; Archd. Western Oklahoma, 1924-25; Organ. S. Mark Par., Newark, N. J., 1910-11; Organ. Incarn. Par., E. Orange, N. J., 1911-12.
- GRAHAM, George Clementson** (Del.), 235 North Broome St., Wilmington, Del.—R. Calv. Ch., 1923—, b. Talbot Co., Md.; s. George Clementson Graham and Sarah Matilda (Benson). Wash. Coll., B.A., 1897, D.D., 1922; G. T. S. D—1897, Bp. Adams; P—1899, Bp. Starkey. m. Laura Whyte, Pompton, N. J., June 6, 1899. F. Chr. Ch., Pompton, and S. Paul Ch., Butler, N. J., 1897-1901; S. Joh. Par., Chas. and Pr. Geo. Cos., Dio. Wash., 1901-04; Port Tobacco Par., Dio. Wash., 1904-09; Ch. Ho. Trin., Baltimore, Md., 1909-12; R. Trin. Ch., Carbondale Par., 1912-19; R. S. Joh. Ch., Massena, N. Y., 1919-23. Archd. Chas. and S. Mary Co., Dio. Wash., 1904-09.
- GRAHAM, John** (L. I.), 2203 Ditmas Ave., Brooklyn, N. Y.—Retired—, b. Butler, Pa., June 26, 1852; s. John Graham and Catherine (Bredin). Witherspoon Inst., Trin. Coll., Hartford, B.A., 1872, M.A., 1875; McVicker Greek Prize, 1875; G. T. S., 1875. D—1875, Bp. Kerfoot; P—1876, Bp. Kerfoot. m. Martha Elizabeth Wischer, 1903. Master Mason, R. A. Commandery. Trin. Coll., Phi Beta Kappa, 1872.

- GRAHAM, Loyall Y.**, 94 Eastern Ave., Fall River, Mass.—R. S. Mark's Ch.—\*
- GRAINGER, John (L. A.)**, Coronado, Cal.—R. Chr. Ch., Jan. 1925—, b. England, Aug. 6, 1874; s. Charles Grainger and Harriet (Bamforth). Kan. Theol. Sch. D.—1906, Bp. Coleman; P.—1909, Bp. Brooke. m. Blanche Carroll; June 12, 1907. P. El Reno, Okla., 1905-09; R. All SS. Ch., McAlester, Okla., 1909-12; R. S. Luke Ch., Denver, Colo., 1912-14; R. S. Paul Ch., Durant, and S. Aug. Ch., Hugo; R. S. Paul Ch., Atoke, and several other mssns. in Okla., 1914-18; R. Ch. Redmr., Okmulgee, Okla., 1918-24; Okla. Cler. Del. Gen. Conv., 1922.
- GRAINGER, William (L. L.)**, East Hampton, N. Y.—R. S. Luke Ch., 1921—, b. England, July 26, 1872; s. Charles Grainger and Harriet (Bamforth). Harv. A.B., 1904; G. T. S., 1904-06. D.—1906, Bp. Lawrence; P.—1907, Bp. Talbot. m. Anna Henshaw Holbrook, Minneapolis, Minn., June 14, 1906. F. Chr. Ch., Susquehanna, Pa., and Oakland, Pa., 1906-08; Trin. Ch., Canton, Mass., 1909-15; R. Chr. Ch., Quincy, Mass., 1915-21.
- GRAMLY, Luther W.** (W. Neb.), 707 Cheyenne Ave., Alliance, Neb.—(M-in-C. S. Matth. Ch., 1923—, b. Buffalo Co., Neb., June 14, 1891; s. William Luther Gramly and Lizzie Catherine (Blue). State Teachers Coll., Kearney, Neb. D.—1923, P.—1924, Bp. Beecher. m. Docia Ruth Marsh, 1913.
- GRAMMER, Carl E.**, 1008 Clinton St., Philadelphia, Pa.—R. S. Stph. Ch., Philadelphia, Pa.—, b. Smyrna, Del.; s. Julius E. Grammer and Elizabeth A. (Sparrow). Joh. Hop. Un., B.A., 1880; Trin. Coll., S.T.D., 1895; Va. Theol. Sem., 1884. D.—1884, Bp. Whitt; P.—1885, Bp. Paret. m. Mary W. Page, Virginia, July 3, 1899. F. R. Thom. Ch., Hancock, Md., 1884-88; Ch. Epiph., Walnut Hill, Cincinnati, 1887; Prof. Ch. Hist., Theol. Sem. Va., 1887-98; Chr. Ch., Norfolk, Va., 1898-05; S. Stph. Ch., Philadelphia, Pa., 1905. Del. 5 Gen. Conv.; Pres. Bd. Directors, Sweet Briar Coll. Author: Articles, Pamphlets.
- GRANBERRY, Stephen Henry (N'k)**, 196 N. Beacon St., Hartford, Conn.—R. Emer. S. Barn. Ch., Newark, N. J., 1915—, b. Father's Plantation, Hinds Co., Miss., Sept. 10, 1848; s. Isaac Dykes Granberry and Emily (Massengill). Priv. Sch., Midway Coll., Miss.; Nash., B.D., 1873. D.—1873, P.—1874, Bp. Green, m. Helen Woodward, 1892.—R. S. Barn. Ch., Newark, N. J., 1884-1915.
- GRANDA, Aniceto** (Cuba), Jovellanos, Cuba—Non-Par.—
- GRANNIS, Appleton**, 8 Kirk St., Lowell, Mass.—R. S. Anne's Ch., Lowell, Mass., 1912—, b. Utica, N. Y.; s. Charles K. Grannis and Annie (Appleton). Colmb. A.B., 1893, A.M., 1898; G. T. S., 1896. D.—1896, P.—1897, Bp. Starkey. F. R. S. Pet. Ch., Essex Falls, N. J., 1896-1902; Sen. Asst. S. Mich. Ch., N. Y. C., 1902-06; Trin. Ch., Boston, Mass., 1906-08; R. Ch. Ho. Apos., N. Y. C., 1908-12.
- GRANNIS, Frederic Ossian** (S. O.), 642 E. Rich St., Columbus, O.—Retired May 1924—R. Emer. S. Paul Mem. Ch., St. Joseph, Mich., 1924—, b. Martinsburg, N. Y., March 18, 1853; s. Frederick Winslow Grannis and Mary M. (Bennett). Trin. Coll., B.A., 1873; M.A., 1876; G. T. S., 1876. D.—1876, P.—1877, Bp. Doane, m. Sallie C. Fisher, Columbus, O., Jan. 12, 1892. F. Tchr. Bede Hall, Cooperstown, N. Y.; Mssy. Portlandville, N. Y., 1876-77; Cur. S. Paul Ch., Albany, N. Y., 1877-80; R. Ch. Gd. Shpd., Columbus, O., 1880-91; Gr. Ch., Muncie, Ind., 1891-96; S. Paul Ch. Richmond, Ind., 1896-1902; Pro-Cath., Indianapolis, Ind., 1902-06; Trin. Ch., Wheaton, Ill., 1906-10; Gr. Ch., Holland, Mich., 1910-13; R. S. Paul Mem. Ch., St. Joseph, Mich., 1913-24. Mem. Stndg. Com.; Mem. Dioc. Bd. Mssn.; Exam. Chapt.; Mem. Bd. Rel. Educ.; Com. on Can.; State Chapt. Mich. Chap. S. R. (Sons of the Revolution); Del. Gen. Conv., 1898-1904.
- GRANT, Alexander Haswell** (W. Mo.), 3632 Wyandotte St., Kansas City, Mo.—R. S. Joh. Ch., 1923—, b. Hobart, N. Y., 1872; s. Alexander Haswell Grant and Julia Ann Grant. S. Sph. Coll., B.A., 1892; G. T. S., B.D., 1897. D—
- 1895, P.—1906, Bp. Doane. m. Charlotte Elizabeth David, F. Min. S. Paul Ch., Franklin, N. Y., 1895; Imman. Ch., Otego, N. Y., 1898; R. S. Pet. Ch., Bainbridge, N. Y., 1898-1902; R. Zion Ch., Fulton, N. Y., 1902-09; R. S. Joh. Ch., Richfield Springs, N. Y., 1909-13; R. S. Paul Ch., Des Moines, Ia., 1913-17; R. Trin. Ch., Atchison, Kan., 1918-23.
- GRANT, Frederick Clifton** (O.), Gambier, Ohio.—Dean Bexley Hall, Kenyon College, 1924—; Resigned, 1926—, b. Beloit, Wis., Feb., 1891; s. Frank Augustus Grant and Anna Lois (Jack). Lawrence Coll.; Nash., 1911; G. T. S., B.D., 1913; W. T. S., S.T.M., 1916, D.D. (in course), 1922. D.—1912, Bp. Weller; P.—1913, Bp. Toll, m. Helen McQueen Hardie, Evanston, Ill., 1913. F. Cur. S. Mark Cath., Grand Rapids, Mich., 1912-13; P-in-C. S. Paul Ch., DeKalb, Ill., 1913-15; R. S. Luke Ch., Dixon, Ill., 1915-17; Asst. S. Luke Ch., Evanston, Ill., 1917-20. R. Trin. Ch., Chicago, 1920-24; Mem. Chicago Soc. Biblical Research (Pres., 1924); Mem. Soc. Bib. Lit.; Mem. British Institute of Philosophical Studies. Editor-in-Chief, Anglican Theol. Review. Author: "The Gospel of the Kingdom"; "The Life and Times of Jesus"; "The Early Days of Christianity"; "The Way of Peace"; "Life of St. Paul in 'An Outline of Christianity'; "The Economic Background of the Gospels." Essays and Reviews in the Bib. World, Amer. Journal Theol., Jour. Bib. Lit., Ang. Theol. Rev., Amer. Ch. Monthly, Church Quart. Review, Anglican Theol. Rev.
- GRANT, Laurence Herbert**, Whiterocks, Utah.—R. S. Elisabeth's Mssn. to the Ute Indians, 1922—, Un. Cal., A.B., 1908; Nash., 1909; G. T. S., 1911. D— and P—1911, Bp. Grafton. F. Asst. S. Joh. Ch., Wausau, Wis., 1911-12; R. same, 1912-13; R. S. Jas. Ch., Albion, Mich., 1913-16; R. S. Mich. All Ang., Fort Bragg, Cal., 1916-21; R. Ho. Trin., Willows, Cal., 1921-22.\*
- GRANT, Percy Stickney**, Bedford Hills, N. Y. b. Boston, Mass., May 13, 1860; s. Stephen Mason Grant and Annie Elizabeth (Stickney). Dwight Gram. Sch. and Roxbury Latin Sch., Boston; Harv. A.B., 1883, M. A., 1886; Epis. Theol. Sch., B. D., 1886. D.—1886, P.—1887, Bp. Paddock. F. Asst. Ch. of Ascen., Fall River, Mass., July to Nov., 1886; In-C. S. Mark's, Fall River, Mass., 1886-1893; In-C. Chr. Ch., Swansea, Mass., 1890-93; R. Ch. of Ascen., N. Y., 1893-1924.
- GRANT, Pryor McNeill** (N. Y.), 560 West 24th St., N. Y.—Administrative Padre of Toc. H. 1925—, b. Birmingham, Ala., 1894; s. Malcolm McNeill Grant and Vena Taylor (Wheaton). Paul Hayne Grammar Sch.; Cent. H. Sch., Birmingham, Ala.; Colmb. Coll., A.B., 1915; G. T. S., B.D., 1919. D.—1918, Bp. Reese; P—1919, Bp. Burch. Fellow G. T. S., 1918-19 and 1921-24; Mssy. wk. Dio. Albany, 1919-21; Chapt. Lake Delaware Boys' Camp Club, N. Y., 1919-25—. Stdt. N. Y. Sch. Social Work, 1922-24. Teaching Fellow G. T. S., 1924-26.
- GRANTHAM, Herbert Albert**, 421 Stratford Road, Brooklyn, N. Y.—Retired—, b. London, England, Feb. 1, 1852. Un. Soc., 1880; Diplome d'Etudes Francaise, Un. Dijon, France, 1907; Un. Pa., B.A., 1910. D.—1880, P.—1881, Bp. Quintard. F. Meth. Epis.; R. S. Jas. Ch., Stanton and P-in-C. S. Barn. Ch., Marshallton, Del., 1908-11; Asst. S. Thom. Ch., Oakmont and In-C. S. Andr. Ch., New Kensington and S. Thom. Ch., Sandy Creek, Pa., 1911-13; R. S. Jos. Ch., Rome and Chapt. State Custodial Asylum, N. Y., 1913-17; Trin. Lumberton, S. Steph., Red Springs and S. Math., Maxton; R. Chr. Ch., East Haven, Conn., 1919—.
- GRATIOT, Frederick Louis** (C.), 530 Fullerton Parkway, Chicago, Ill.—R. Ch. Our Sav., 1921—, b. DeSoto, Mo., 1891; s. Frederick Wilkinson Gratiot and Catherine Boone (Rupard). West. Theol. Sem., 1916; S.T.B., 1918. D.—1916, P.—1917, Bp. Tuttle, m. Hester Dolsen Dandenmann, 1922. F. Asst. S. Joh. Ch., St. Louis, Mo., June-Sept., 1916; Cur. Trin. Ch., Highland Park, Ill., 1916-18; Cur. S. Jas. Ch., Chicago, 1918-19; Instr. Relig. Pedagogy, West. Theol. Sem., Chicago, 1917-20; Relig. Edr., Chicago Tribune, 1919-20; Asst. Ch. Ho. Spirit, Lake Forest, Ill., 1919-20.

- GRATTON, Walter Joseph** (A.), 145 Main St., Massena, N. Y.—R. S. Joh. Ch., April 1924—, b. England, Sept. 4, 1882; s. Thomas Gratton and Ann (Bingham), Worley Ch. Sch.; S. Paul Theol. Coll., Braintree, Eng. D—1915, P—1916, Bp. of Ont. m. Kate Elizabeth Harrison.
- GRAVATT, John James, Jr.** (Sw. Va.), Staunton, Va.—R. Trin. Ch., 1918—, b. Hampton, Va., Oct. 3, 1881; s. John James Gravatt and India Wray (Jones). Un. Va., B.A., 1903; Theol. Sem. Va., 1908, D—1908, Bp. Peterkin; P—1909, Bp. Gibson, m. Helen Stevens, April 19, 1922. F. Secy. Ch. Stud. Mssy. Assoc., 1908-09; Stud. Secy. Bd. Mssns., N. Y., 1909-11; R. Slaughter Pa., Rapidan, Va., 1911-12; R. Ch. Asc., Frankfort, Ky., 1913-18; Chapl. with Army in France, 1918-19.
- \***GRAVATT, Rt. Rev. William Loyall**, 1583 Virginia St., Charleston, W. Va.—Bishop of West Virginia, 1916—, b. Port Royal, Va., Dec. 15, 1858; s. Dr. John J. Gravatt and Mary E. (Gravatt). Un. P. I.; Va. Theol. Sem., 1881-84; W. and L. and Un. So., D.D. D—1884, P—1885, Bp. Whittle. Con. Bp. Nov. 10, 1899, by Bpp. Whittle, Peterkin, Satterlee, Burton, Penick and Gibson. F. Cur. s. Paul Ch., Richmond, Va., 1884-86; R. S. Pet. Ch., Norfolk, Va., 1886-93; R. Zion Ch., Charles Town, W. Va., 1893-99; Bp. Coadj. W. Va., 1899-1916. Bp. 1916—.
- \***GRAVES, Rt. Rev. Anson Rogers**, Sonora, Cal.—Retired, 1910—, Mssy., Sonora, Cal., 1914—, b. Wells, Vt., Apr. 13, 1842; s. Daniel Graves and Almira Loomis (Rogers). Hob., B.A., 1866; A.M., 1878; LL.D., 1890; Rac. S.T.D., 1890; B.D., 1870, D—1870, Bp. Ho. Potter; P—1871, Bp. Littlejohn. Con. Bp. Jan. 1, 1890, by Bpp. Tuttle, Hare, Burgess, Knickerbacker, Gilbert and Knight, m. Mary Totten Watrous, Brattleboro, Vt., Apr. 3, 1877. F. Asst. Gr. Ch., Brooklyn, N. Y.; R. S. Luke Ch., Plattsmouth, Neb.; Asst. Gethsemane Ch., Minneapolis, Minn.; R. All SS. Ch., Northfield, Minn.; Mssy. Littleton, N. H.; R. S. Pet. Ch., Bennington, Vt.; R. Gethsemane Ch., Minneapolis, Minn.; Bp. of Platte, Laramie, Kearney, 1890-1910; Mssy. various places. Secy. Bd. Mssns. Minn., 1884-89; Del. Gen. Conv., 1889. Author: "The Farmer Boy Who Became a Bishop" (1912); "Sermons for Lay Readers" (1912). Various Tracts and Sermons.
- GRAVES, C. Conkley** (Va.), West Point, Va.—In-C. S. John's Ch.—\*
- GRAVES, Frederick D.** (San J.), 3063 Montecito Ave., Fresno, Cal.—Dio. Dir. Pub. and Pageantry and Asst. Gen. Mssy., Fresno, 1923—, b. Littleton, N. H., July 21, 1878; s. Anson Rogers Graves and Mary (Watrous). Hob., A.B., 1900; G. T. S., 1903; B.D., 1916, D—1903, P—1904, Bp. Graves, m. Rebekah Denstow, N. Y., Feb. 5, 1907. F. Mssy. 7 Stations, Dist. Kearney, 1903-04; S. Matth. Ch., Omaha, Neb., 1905; Cur. Ch. S. Mary-the-Virg., N. Y. C., 1907; R. S. Matth. Ch., Alliance, Neb., 1910; Gr. Ch., Chadron, Neb., 1912; Muncie, Ind., 1917. Exam. Chapl., Indianapolis, Ind., 1913-17; Secy. Dioc. Bd. Mssn., 1914-17; R. Our Saviour, Hanford, 1917-19; Dist. Finance Commissioner, 1917; R. Ch. Gd. Shpd., Reedley, Cal., 1919-23. Dist. Ex. Council, 1919-26; Editor, "Diocesan Bulletin," 1920-26. Author: "Its Radiant Hem" (Ch. Mssn. Pub. Co., 1916); "How the Light Came" (Ch. Mssn. Pub. Co., 1920); "Friends Wanted" (National Council, 1922); "Our Lady of the Olives" (Ch. Mssn. Pub. Co., 1924).
- \***GRAVES, Rt. Rev. Frederick Rogers**, Shanghai, China.—Bishop Shanghai, 1893—, b. Auburn, N. Y., Oct. 24, 1858; s. Samuel Seabury Graves and Elizabeth Anna (Wilson). Hob., D.D., 1878; Oxon., 1908; G. T. S., 1881, D.D., 1893, D—1881, Bp. Ho. Potter; P—1882, Bp. C. M. Williams. Cons. Bp. June 14, 1893, by Bpp. Littlejohn, Coleman, Lyman, Dudley, Scarborough, Kinsolving and Barry (Australia), m. Josephine H. Roberts, Brooklyn, N. Y., Jan. 27, 1883 (deceased). F. Mssy. China, 1881. Author: Eight Books Bingham's Antiquities; "Commentary on Isaiah"; "Commentary on the Psalms"; all in Chinese.
- GRAY, Arthur Powell, Jr.** (S. V.), Forest Hill, Richmond, Va.—R. Ch. Good Shpd., 1919—, b. Virginia, Jan. 10, 1883; s. Arthur Powell Gray and Mina (Radford). Un. Va., B.A., 1906; Va. Theol. Sem., 1910, D—1910, P—1911, Bp. Randolph. m. Elizabeth S. Derby, Accomac, Va., 1911. F. R. Grammer Par. and Cumberland Par., 1910-17; Army Y. M. C. A. Work, 1917-19.
- GRAY, Arthur Homeyn** (Tenn.), 281 4th Ave., N. Y. C.—Secy. for Latin Amer. Bd. Mssns., 1917—, b. Bergen Point, N. J., Dec. 30, 1875; s. George Zabriskie Gray and Kate (Forest). Un. So., D.D., 1914; Colomb.; Oxon., 1898-99, D—1900, Bp. Lawrence; P—1901, Bp. Doane, m. Laura Ferguson, Birmingham, Ala., 1898. F. Instr. Apol. Un. So., 1901-08; Chapl. Un. So., 1908-10; Educ. Secy. Bd. Mssns., 1911-17. Author: "Introduction to the Study of Apologetics, Un. So., 1910"; "Japan Advancing Whither"; "Story of the Church in China"; "The New World"; "That Freedom." Bd. Mssns. Text Books.
- \***GRAY, Rt. Rev. Campbell**, 710 Lincoln Way E., Mishawaka, Ind.—Bp. Northern Indiana, May 1925—, Pres. Syn. Prov. Mid-West, 1926—, b. Bolivar, Tenn., Jan. 6, 1879; s. Rt. Rev. William Crane Gray, D.D., and Fannie Campbell (Bowers). Un. So., M.A., 1901; Un. So., Theol. Dept., 1902; G. T. S., 1902-04, D—1904, P—1905, Bp. Gray. Con. Bp. May 1, 1925, by Bpp. Weller, Fawcett, Webb, Gailor, Anderson and McCormick, m. Virginia Neil Morgan, Nashville, Tenn., Nov. 1, 1905. F. Mssy. So. Fla., 1904-14; Vic. S. Augustines, Rhineland, Wis., 1914-22; R. S. Paul Ch., Peoria, Ill., 1922-25. Mssy. Coun. Dept. 4, 1908-12; Gen. Con., 1910-22; Trus. Un. So., 1911-13; Mem. Cath. Chapter, So. Fla., 1911-14; Dioc. Bd. Mssns., 1914-15; Mem. Stndg. Com., 1915; Dioc. Bd. Rel. Educ., 1916; Prov. Syn., 1918-23; Exam. Chapl., Dio. Q.; Exam. Chapl., 1922; Chmn. Soc. Serv., 1922.
- GRAY, D. Vincent**, Corvallis, Ore.—Vic. Ch. Gd. Shpd. and Stdt. Chapl. Ore. Agricultural Coll., June, 1926—, b. Blunt, S. D., 1889; s. Thomas Jefferson Gray and Minnie A. (Miller). Slippery Rock, Pa., State Normal; Grove City Coll.; Wooster, A.B.; G. T. S., 1917, D—1917, P—1918, Bp. Whitehead, m. Estelle Christine Ruttkamp, June, 1919. F. In-C. S. Andr. Ch., Kensington, Pa., 1919-21. In-C. Community work, Northern Okanogan Co., R. Dean Wenatchee Deanery, 1921-24; Vic. Trin. Ch., Oroville, P-in-C. S. John's, Okanogan, S. Paul's, Omak, Wash., 1924-26.
- GRAY, Duncan Montgomery** (Miss.), Canton, Miss.—M-in-C. Gr. Ch., June, 1926—, b. Meridan, Miss., May 5, 1898; s. William Franklin Gray and Annie L. (McClung). Rice Inst., Houston, Tex.; Un. So. D—June, 1925, P—June, 1926, Bp. Bratton, m. Isabel Durham McCrady, June 17, 1925. F. In-C. Gr. Ch., Rosedale, Miss., 1925-26.
- GRAY, Edward Dundas McQueen** (N. M.), Forest Green, Dorking, Un. Durham, Eng.—Non-Par.—, D—1904, Bp. Kendrick. F. In-C. Carlsbad, N. M., 1904. Pres. Un. New Mex.\*
- GRAY, Edwin V.** (Be.), 701 Thomas St., Stroudsburg, Pa.—R. Chr. Ch., Stroudsburg.\*
- GRAY, Francis A.**, Philadelphia Divinity School, 42nd and Locust Sts., Phila., Pa.—Student—, D—1925, Bp. Garland.\*
- GRAY, Frederick Searl** (P.), Costa Rica.—Non-Par.—, D—1901, P—1902, Bp. Nicholson. F. Monroe, Wis., Wauwatosa, Wis., Tarentum, Pa.; R. S. Mark Ch., Erie, Pa.; R. Ch. Heav. Rest, Springfield, Ohio; R. Gd. Shpd. Ch., Pittsburgh, Pa.
- GRAY, Harry Graham** (L. A.), 507 So. Rugby St., Huntington Park, Cal.—R. S. Clement's Ch., 1922—, b. Kingston, Ont., May 1, 1881; s. P. G. Gray and E. M. (Davy). Amb., A.B., 1904; Harv., 1905; Camb., B.D., 1907, D—1907, Bp. Lawrence; P—1908, Bp. Spalding, m. J. Mastin, Corona, Cal., Nov. 17, 1908. F. Gen. Mssy. Southern Nevada, 1907-10; Trin. Mssn., Los Angeles, Cal., 1910-14; M-in-C. S. Barn. Ch., Los Angeles, 1914-20; Bd. Christian Educ., 1912-17; Assoc. R. S. Jas. and S. Barn., 1920-21; Gen. Mssy. Northern Arizona, 1921-22.\*
- GRAY, Otis E.** (Kan.), 341 N. Clifton Ave., Wichita, Kan.—R. S. Jas. Ch., 1920—, b. N. Y. C.; s. Andrew A. Gray and Ellen (Earl). Dwight Sch.; S. Stph.; G. T. S., 1907, D—1907, P—1908,

- Bp. Greer, m. Lucy I. Southam, London, Can., 1909. F. Asst. S. Mark Ch., N. Y., 1907-09; R. S. Luke Ch., Vancouver, Wash., 1909-12; R. Trin. Ch., Atchison, Kan., 1912-18; Dio. Mssy., Topeka, Kan., 1920; Del. Gen. Conv., N. Y., 1913; Detroit, 1919; Portland, 1922; New Orleans, 1925; Cmssn. Army and Navy Chapl.; Chmn. Bd. Exam. Chapls., Dio. Kan.; Chapl. 353rd Inf., 89th Division, A. E. F., 1917-18; Div. Chapl., Sr. Chapl. 89th Div., A. E. F., 1919.
- GRAY, S. R. (C.),** Dundee, Ill.—R. S. Jas. Ch., Dundee, and Vic. S. Joh. Ch., Algonquin, Ill., Feb. 1, 1924—D—1885, Bp. Paddock; P—1893, Bp. Nicholson. F. Gen. Mssy. Archipelago de Haro, Dio. Oly., 1885-93; R. S. Stph. Ch., Waterloo, Wis., 1893-95; Fndr. and R. S. Jas. Ch., Manitowoc, Wis., 1895-1907; Asst. (Pro Tem.) S. Chrys. Ch., N. Y. C., and Chapl. N. Y. Dio., 1907; R. S. Paul Ch., Kent Co., Md., 1907-09; R. Asc. Ch., Pueblo, Colo., 1909-12; Vic. W. Denver and Emman. Mem. Ch., Denver, Colo., 1912-17; Asst. R. Gr. Ch., Oak Park, Ill., 1917; R. Loc. Ten., Trin. Ch., Chicago, Ill., 1918-19; R. S. Mich. and All Ang. Ch., Berwyn, Ill., 1919-24; Exam. Chapl., Fond du Lac and Colo. Dioc.; Fndr. and Warden Convalescent Home and Sisterhood of S. Joh.-th-Evang.; Chapl. Hosp., Denver, Colo.; Sec. of Church League of the Isolated, Dio. Chi. Author: "A Western Girl"; Short stories, poems and articles in Cur. Lit.
- GRAYHURST, Clarence Allsebrook,** 6101 Cedar Ave., Philadelphia, Pa.—R. S. George's Ch., 1923—b. Cranston, R. I., Sept. 14, 1893; s. Henry Grayhurst and Eliza (Allsebrook) Nash, B.D., 1915. D—1915, P—1917, Bp. Weller. F. Asst. Ch. Epiph., Providence, R. I., 1916-17; Vic. S. Mich., No. Fond du Lac, Wis., and Asst. S. Paul Cath., Fond du Lac, Wis., 1917-19; Cur. All SS. Ch., Boston, Mass., 1919-23.\*
- GREANOFF, Albert Edward** (Be.), 220 Montgomery Ave., West Pittston, Pa.—R. Trin. Ch., West Pittston, Pa., 1918—b. Cleveland, Ohio, 1889; s. Samuel Henry Grenoff and Mary Ann (Thornton), Lehigh Un.; G. T. S., 1915. D—1915, P—1915, Bp. Talbot. m. Eliza Jane Chat-ten, June 29, 1915. F. R. Ch. Gd. Shpd., Milford, Pa., 1915-18.
- GREGG, Clifford Stimson,** 698 E. 166th St., N. Y. City.—R. Ho. Faith Ch., N. Y. City.—Harv., B.A., 1896; Epis. Theol. Sch., B.D., 1899. D—1899, P—1903, Bp. Lawrence. F. Asst. Ch. Asc., Boston, Mass., 1903-04; Asst. S. Barth. Ch., N. Y. City, 1904.\*
- GREGG, Jesse Roy,** Alcon E., Tenn.—In-C. S. Andrew's Mssn., 1926—D—1925.\*
- GREEN, Berryman** (Prof.), Theological Seminary, Alexandria, Va.—Prof. Eng. Bibl. Eth. and Hom., 1902—, and Dean Theological Seminary, 1917—b. Charlotte Co., Va., 1864; s. Col. William E. Green and Jane Elliot (Boylon), Va. Theol. Sem., 1890; Wash. and Lee, D.D.; W. M. Coll., LL.D.; V. T. S., B.D. D—1890, P—1891, Bp. Whittle. m. Nina D. Bouldin, 1891. F. R. So. Farnham Par., 1891-93; S. Joh. Ch., Leesburg, 1893-96; R. Chr. Ch., Alexandria, Va., 1896-1902. Mem. Stndg. Com., 1896—; Pres. same, 1902.
- GREEN, Cephas** (S. V.), Totaro, Va.—R. S. Luke and S. Thos. Ch.—\*
- GREEN, Edwin H.,** Drake's Branch, Va.—Ret-ired—b. Charlotte Co., Va., Feb. 5, 1853; s. William Edwin Green and Jane Elliot (Boylan) G. T. S., 1887. D—1887, Bp. Whittle; P—1888, Bp. Randolph. F. R. S. And. Par., Brunswick Co., Va., 1887-90; S. Paul Ch., Louisburg, N. C., 1890-93; S. Barn. Ch., Greens-boro, N. C., 1895-97; Trin. Ch., Fredericksburg, Va., 1897; Ho. Trin. Ch., Hartford, N. C., 1893.\*
- GREEN, Frank Cecil** (Minn.), 2500 S. Colfax Ave., Minneapolis, Minn.—Non-Par.—b. San-ford-le-Hope, England, Mar. 18, 1892; s. John Green and Emma (Finch), Shaw's, Toronto, Can.; King's Coll. (incompleted course, ac-count going to Mission Field); Sea. D—May, 1925, Bp. F. A. McElwain.
- GREEN, George Andrew,** Res., 443 Bement Ave., West New Brighton, N. Y.; Off., 25 South St., N. Y. C.—Assoc. Chapl. Seamen's Ch. Inst., N. Y. C., 1919—b. Oswego, N. Y., Feb. 17, 1871; s. George Green and Mary (Tully), S. Stph., B.A., 1897; M.A., 1900; G. T. S. D—1900, P—1900, Bp. Talbot. m. Emily Marion Boyer, Oct. 30, 1901. F. Min. Catasauqua, Pa., 1900-05; Mssy. Slatington, Pa., 1901-04; R. S. Andr. Ch., Beacon, N. Y., 1905-15; Min. Chelsea, N. Y., 1912-15; R. Chr. Ch., Newton, N. J., 1915-19.
- GREEN, Henry M.,** Hagerstown, Md.—R. S. Anne Ch., Smithsburg—F. Natchidoches, La.—\*
- GREEN, Oscar Frederic** (Cal.), P. O. Box 322, Palo Alto, Cal.—R. All SS. Ch., 1926—b. Tay-lor, Tex., 1893; s. Alfred McLemore Green and Elizabeth Addie (Meek), H. S., Houston; Rice Inst., B.A., 1916; E. T. S., B.D., 1921; Fel. Prehg., U. T. S., N. Y. C., 1922-23. D—1921, Bp. Babcock; P—1922, Bp. Stevens. F. Assoc. Ho. Trin. Ch., Brooklyn, 1921-23; R. Em. Ch., Lockhart, Tex., and S. Mary, San Marcos, 1923-25.
- GREEN, Robert Bakewell** (Pa.), Norwood, Pa.—R. S. Stph. Ch., Norwood, Pa.—b. England, 1870; s. Rev. Henry Bakewell Green, Sidney Sussex Coll., Camb., B.A., 1892. D—1899, P—1900, Bp. Rochester. F. Cur. Wimbledon, Eng., 1899-03; R. S. Mark Ch., Johnston, Pa., 1903-04; P-in-C. Ch. Belov. Disc., Phila., Pa., 1904-05.
- GREEN, Stephen R.,** 635 N. Schroeder St., Balti-more, Md.—Asst. Ho. Trin. Ch.—\*
- GREEN, Thomas Edward** (Ja.), Natl. Headquar-ters, Amer. Red Cross, Washington, D. C.—Director Speakers Bureau, A. R. C., 1918—b. Pa., Dec. 27, 1858; s. John M. Green and Mar-tha (McCreary), Pr. Sem., 1878; MceKn., M.A., 1875, A.B.; A.B., 1878; Gr., S.T.D., 1889; Un. Pittsburgh, B.A., 1915. D—1887, Bp. McLaren; P—1887, Bp. Seymour. m. Laura E. Johnson, 1880. F. S. Andr. Ch., Chicago, Ill., 1887-88; R. Gr. Ch., Cedar Rapids, Ia., 1888-1903. Dep. Gen. Conv., 1889-98; Elected Bp. Iowa, 1898, declined; Chapl. Gen. (U. S. A.)—Sons of Rev., 1902-08-23. Author: "The Man Traps of the City" (1885); "The Challenge of Faith" (1892); "The Hill Called Calvary" (1899); "In Praise of Valor" (1899); "The Dynamic of Destiny" (1902). Grand Pre Knights Templar; Pres. S. A. R., 1894-98-99; Vice Pres. Gen. Soc., War of 1812; Mem. Soc. Colon. Wars; Loyal Legion; 329 Mason; Dir. Speakers Bureau, U. S. Treas-ure for Liberty Loans; Speakers Bur., European Relief Coun.; Speakers Bur., Chinese Fam. Rel-ief; Chev. Leg. of Hon., 1923; French Medal Hon., 1921; Polish Medal Merit, 1922; Chinese Medal Hon., 1922; Medal French Rev. Cross, 1920.
- \***GREEN, Rt. Rev. William Mercer,** 1514 23rd Ave., Meridian, Miss.—Bp. Coadj. Mississippi, 1919—b. Greenville, Miss., July 12, 1876; s. Duncan Cameron Green and Arabella (Bott), Un. So. B.A., 1896, M.A., 1898, B.D., 1899, D.D., 1919. D—1899, P—1900, Bp. Hugh Thompson. Cons. Bp. May 20, 1919. Bp. Tuttle, Sessums, Gailor, Winchester, J. S. Johnston, m. Pauline Priestley, Canton, Miss., Nov. 16, 1904. F. M-in C. S. Columb. Chap., Jackson, Miss., 1899-1900; R. Gr. Ch., Canton, Miss., 1901-02; Asst. S. Joh. Ch., Knoxville, Tenn., 1902-05; R. S. Paul Ch., Meridian, Miss., 1905-09; Dean All SS. Coll., Vicksburg, Miss., 1909-11; R. S. Andr. Ch., Jackson, Miss., 1911-19. Editor Dioc. Paper, "The Church News," 1907-09; Dean Convo., Jackson, 1908-09; Mem. Stndg. Com., 1909-19; Dep. Gen. Conv., 1910-19; Trust. Un. So., 1906-09; Trus. All SS. Coll., 1909-19; Trust. Du Bose Mem. Sch., 1922-26.
- GREENE, Allen** (N'k), 314 Palisade Ave., Union City, N. J.—R. S. John's Ch., 1918—b. Providence, R. I., July 15, 1880; s. Lewis Allen Greene and Ella W. (Metcalf), Br. Un., A.B., 1902; Camb. Theol. Sch., B.D., 1905. D—1905, P—1905, Bp. McVieker. F. Cur. Gr. Ch., Providence, R. I., 1905-08. Mem. Dioc. Bd. Educ., 1914-18; R. S. Paul Ch., Peabody, Mass., 1908-18; Secy. Bd. Rel. Educ., 1923.
- GREENE, Donald Warner** (Conn.), 64 S. Main St., Wallingford, Conn.—R. S. Paul Ch., Sept. 1925—b. Logan, Utah, Feb. 3, 1890; s. Elijah Warner Greene and Mary (Dailey), Ho., A.B., 1909-13; G. T. S., 1913-15. D—1916, P—1917, Bp. R. H. Nelson, m. Emma Elizabeth Sessler, Waterloo, N. Y., 1915. F. R. Trin. Ch., Glov-

- ersville, N. Y., 1915-19; Asst. S. Joh. Ch., Bridgeport, Conn., 1919-22; R. S. Thos. Ch., Bethel, Conn., 1922-25.
- GREENE, Frank Flood Wilberforce** (Ol.), 312 East 4th St., Aberdeen, Wash.—R. S. Andr. Ch., Aberdeen, Wash., 1906—; S. John's Coll., Winnipeg, Man. D—1881, P—1883, Abp. of Rupert's Land, F. Victoria and Stonewall, Manitoba, Can., 1881-85; S. Luke Pro-Cath., Sault Ste. Marie, 1885-90; S. Stph. Ch., Escanaba, Mich., 1890-97; Ch. Redeem., Phila., Pa., 1897-1900; S. Stph. Ch., Escanaba, Mich., 1900-06.\*
- GREENE, Richard P.**, Greenville, Sinoe, Liberia, W. Africa.—In-C. S. Butor Station Mssn.—F. Mssy. Nyano, Liberia, W. Africa.\*
- GREENFIELD, W. A.**, Portsville, Bassa, Liberia, W. Africa.—In-C. S. Phillip's Mssn. and Princ. Bp. Over's Sch. for Boys.—F. Mssy. Sinoe Dist., W. Africa.\*
- GREENLEAF, Arthur Perry**, the Choate School, Wallingford, Conn.—Librarian, the Choate School, 1925—; b. New Orleans, La., 1857; s. Henry Loring Greenleaf, Rac., B.A., 1878; M.A., 1881; G. T. S. D—1881, Bp. Wilmer; P—1881, Bp. Welles. m. Harriet L. Gregory, Philadelphia, Pa., July 15, 1884. F. Mast. Rac. Coll., 1881-85; R. S. Paul Ch., Riverside, Ill., 1885-87; R. S. Thom. Ch., Battle Creek, Mich., 1887-91; R. Gr. Ch., Everett, Mass., 1891-05. Exam. Chapl. Mass., 1903-06; Chmn. Cmssn. and Dio. Bd. Rel. Educ., 1911-16. Ed. "Conn. Churchman," June, 1921-24; R. S. Paul's, Wallingford, Conn., 1906-25.
- GREENWOOD, John William**, No. 125 Hazel St., Oshkosh, Wis.—R. Emer. Trin. Ch., Oshkosh, Wis., 1915—; b. Rochester, N. Y., Aug. 25, 1851; s. John Greenwood and Anne (Evatt). Un. Rochester, B.A., 1873; M.A., 1876; D.D., 1916; Berk. B.D., 1876. D—1876, P—1877, Bp. Cox. m. Gertrude Elizabeth Loweridge, Cuba, N. Y., June 6, 1878. F. R. Chr. Ch., Cuba, N. Y., 1877-78; S. Joh. Ch., Honeoye Falls, N. Y., 1879; S. Mark Ch., Hastings, Neb., 1880-83; Trin. Ch., Oshkosh, Wis., 1885-15; Del. Gen. Conv.; Mem. Stndg. Com., Dio. Fond du Lac. Author: "Days in the East." Contrib. articles.\*
- GREENWOOD, Wilfrid Lawson** (L. I.), 129 Kent St., Brooklyn, N. Y.—R. Ch. Ascen., 1920—; b. Halifax, England; s. Thomas Greenwood and Sarah (Mitchell). Un. Cal., B.A., 1906; M.A., 1908; Ch. Div. Sch., Pac. D—1910, Bp. Nichols; P—1911, Bp. Sanford, F. S. Luke Ch., Merced; Cal., 1910; Asst. Trin. Ch., Mt. Vernon, N. Y.; R. S. Barth. Par., White Pl., N. Y., 1918; V. S. Barth Par., N. Y. C., 1919-20.
- GRESHAM, George Seddon** (W. Va.), 2306 Adams Ave., Huntington, W. Va.—M-in-C. S. Pet. Ch., July, 1925—; b. Cape Breton, Feb. 27, 1839; s. Robert Gordon Gresham and Harriet Agnes (England). Pub. Sch. Cambridge, Mass.; S. Stph., B.A.; G. T. S.; V. T. S., 1925. D—Dec., 1924, Bp. W. Lawrence; P—June, 1925, Bp. J. E. Freeman. F. Teacher, St. John's Univ., Shanghai, China, 1920-23.
- GRESHAM, James Wilmer**, 1219 Sacramento St., San Francisco, Cal.—Dean Gr. Ch. Cath., San Francisco, 1909—; b. Ocean Springs, 1871; s. James McAllister Gresham and Emily (Seymour). Un. So. B.D., 1896; D.D. (Hon.); Oxon., Spec. Stud., 1900. D—1895, Bp. Gailor; P—1896, Bp. Sessums. m. Emily W. Cooke, 1898. F. Asst. Trin. Ch., New Orleans, 1896-97; R. S. Jas. Ch., Eaton Rouge, La., 1898-1900; Gr. Ch., Charleston, S. C., 1900-02; R. Trin. Ch., San Jose, Cal., 1904-10. Pres. Stndg. Com., 1920-26—Exam. Chapl. Dio. Cal. Author: "The Young Man, His Friends and Companions, His Marriage and Home" (Paper, \$0.50, New Book Store, San Francisco, Cal.); "The Beatitudes of Jesus," with Introd. by Bp. Nichols (Cloth, \$1.00, New Book Store, San Francisco, Cal.).
- GRIBBIN, Robert Emmet** (N. C.), 836 Hawthorne Road, Winston-Salem, N. C.—R. S. Paul Ch., 1921—; b. Windsor, S. C., Feb. 21, 1887; s. John Gribbin and Rebecca (Moore). Mil. Coll. of S. C., B.S., 1906; Coll. Charleston, B.A., 1909; G. T. S., 1912. D—1912, P—1913, Bp. Garry. m. Emma Manigault Jenkins, Yonges Island, S. C., June 30, 1915. F. Asst. Min. Gr. Ch., Charleston, S. C., 1912-15; Asst. Min. S. Luke Ch., Atlanta, Ga., 1915-16; R. S. Joh. Ch., Wilmington, N. C., 1916-21; Chapl. Camp Sevier, S. C., Jan. 1918-Apr., 1918; Chapl. 3rd Pioneer Inf.
- GRICE, Samuel W.**, 411 West St., Petersburg, Va.—Warden and Prof. Bp. Payne Div. Sch.—Bp. Payne Div. Sch. D—1905, P—1906, Bp. Capers, F. Spartansburg, S. C.; Blackstone, Va.; R. All SS. Ch., Petersburg, Va.
- GRIER, William Alfred** (Pa.), 14 E. 109th St., N. Y. C.—Cur. Ch. S. Edw. the Martyr, N. Y. C., 1916—; Ken. B.S., 1897; Bex., 1900; G. T. S., B.D., 1916; Ken. Coll., M.A., and Colmb. Un., M.A., 1918. D—1900, P—1901, Bp. Leonard, F. Gr. Ch., Clyde, O., 1900-01; Ch. S. Joh-the-Evang., Toledo, O., 1901-05; Gr. Ch., Sheboygan, Wis., 1905-07; Calv. Ch., Philadelphia, Pa., 1907-10; Trin. Ch., Winchester, Tenn., 1911; Cur. Mt. Calv. Ch., Baltimore, 1912; Cur. S. Mark Ch., Philadelphia, 1913-14; Chapl. S. Stph. Coll., Annandale, N. Y., 1915. Fnded. All SS. Mssn., Toledo, O., 1903.
- GRIESSER, Robert Albert** (San J.), 301 W. School St., Visalia, Cal.—Non-Par., 1923—; b. Buffalo, N. Y., Feb. 5, 1881; s. Robert Griesser and Amelia (Ammmer). Svr. Un., Ph.B., 1904; Theol. Sem. Va., 1907; B.D., 1908. D—1907, P—1908, Bp. Walker, m. Mary Ridout Green, Stafford, Va., July 26, 1911. F. M-in-C. S. Mary Ch., Gowanda, N. Y., and Trin. Ch., Hamburg, N. Y., 1907-09; Mssy. Shanghai Dist., China, 1909-15; Loc. Ten. S. Paul Ch., Syracuse, N. Y., Feb.-Sept., 1916; R. S. Paul's Ch., Visalia, S. Joh., Tulare, Cal., 1916-23. Secy. Shanghai Dio. Conv., 1911-13.
- GRIFFIN, Alfred Wm.** (N. H.), Hopkinton, N. H.—R. S. Andr. Par., 1922—; Hoopers Acad.; S. Stph. Coll.; G. T. S. D—1892, P—1893, Bp. Potter.
- GRIFFIN, Alfred Wilson** (Mil.), 1008 6th St., Menomonee, Wis.—R. Gr. Ch., June, 1926—; b. Boston, Mass., 1859; s. Clement Phinney Griffin and Harriet Amelia (Martin). S. Luke Un. D—1885, P—1886, Bp. Quintard, m. Sara Lovell, Johns, Va., 1888. F. R. Eugene, Ore., 1915; Rur. Dean Central Convo., Ore., 1914-16; Chapl. Kemper Hall, Kenosha, Wis., 1916; Loc. Ten. S. Aug. Ch., Croton, N. Y., 1924; Loc. Ten. S. Joh. Ch., Carlisle, Pa., 1925-26.\*
- GRIFFIN, Arthur M.**, Canaan, Conn.—R. Chr. Ch.—\*
- GRIFFIN, Frederick Stirling** (L. I.), Maspeth, N. Y.—R. S. Sav. Ch., Maspeth, N. Y., 1892—; S. Stph., B.A., 1887; G. T. S., 1890. D—1890, P—1890, Bp. Doane. F. S. Paul Ch., Sidney, N. Y., 1890-92.\*
- GRIFFIN, William Lamson, Jr.** (N'k), Allendale, N. J.—In-C. Epiph. Ch., 1925—; G. T. S. D—Apr., 1926, Bp. Lines.
- GRIFFITH, Edward** (O.), The Rectory, Hudson, O.—R. Chr. Ch., Nov., 1924—; b. Glasgow, Scotland, 1889; s. John Griffith and Blyth (Aitcheson). Glasgow and Poyntypass, Co. Down, Ireland; St. Catherine's Coll., Cambridge, Eng., B.A., M.A.; Australian Coll. of Theol., Th.L. D—1915, P—1916, Bp. J. D. Langley, Bendigo, Australia, m. Edith Rose Vernon, 1924. F. Chapl. of several Institutions, and Supt. of a Bush Brotherhood and R. two important parishes, Victoria, Australia, 1912-20. At Cambridge Univ., 1921-24.
- GRIFFITH, George Berkeley** (W.), Hyattsville, Md.—Assoc. M. S. Matth. Par. and In-C. S. Luke's, Bladenbury, S. Joh., Mt. Ranier, Md., Aug., 1926—; D—1898, P—1899, Bp. Whittle. F. R. Trin. Meml. Ch., Ambler, Pa.; R. Ch. Pr. of Peace, Baltimore, Md.; R. S. Pet. Ch., Poolesville, Md.\*
- GRIFFITH, George Taylor** (N. I.), Box 54, Oak Grove, Ore.—Non-Par.—; Weston Sch. for Boys; Upper Can. Coll.; Wyc. Coll.; Sea., B.D., 1884; Un. So. D—1884, P—1885, Bp. McLaren. F. Cur. S. Ignat. Ch., N. Y. C., 1886-89; Cur. S. Clem. Ch., Phil., Pa., 1890-95; R. S. Jas. Ch., Vincennes, Ind., 1895-98; Chap. Howe Sch. for Boys, 1895; Mssy. and Spec. Pr., 1914; Chapl. and Tchr., Howe Sch., 1914-20; P-in-C. S. Andr. Mssn. House and adj. Mssns., Valparaiso, Ind., 1920; Serv. during summer vacation Staff Mt. Calv., Baltimore, S. Pet., Chi-

- cago, and P-in-C. (3 sum.) Gr. Ch., Albany, N. Y.\*
- GRIFFITH, George William** (Me.), 21 Grove St., Bristol, Conn.—Retired, 1924—, Ya., 1881, B.D.; Berk., 1886. F. R. Lime Rock, Conn., 1906; R. S. Paul Ch., Waterville, Conn.
- GRIFFITH, Henry Allen** (W.), 1826 16th St. N. W., Washington, D. C.—Chapl. U. S. Soldier's Home, Washington, D. C. F. Assoc. R. Asc. Par., Washington, D. C.\*
- GRIFFITH, James Frederick Fortescue** (S. V.), Non-Par.—, b. Gold Fortuin, Demerara, B. Guiana, May 26, 1877; s. Joseph Nathaniel Griffith and Martha (Rock), Biddle Un., Charlotte, N. C.; Bp. Payne Div. Sch., B.D., 1911, D—1909, Bp. Randolph; P—1909, Bp. Knight (Cuba), m. Constance E. Hinds, Apr. 26, 1905, F. D-in-C. S. Jas. Ch., Watfield, Va., S. Mary Ch., La Crosse and Peyton Chaps., Skelton, Va., 1908-09; R. S. Stph. Ch., Gatun, Canal Zone, 1909; R. S. Mary's Ch., Anquilla, B. W. L., 1916.\*
- GRIFFITH, John Hall** (Be.), 22 Academy St., Plymouth, Pa.—Vic. S. Pet. Ch., of S. Stph. Par., Wilkes-Barre, Pa., 1907—, b. Llanely, Wales, Sept. 26, 1865; s. David Hall Griffith and Elizabeth Jane (Thomas), S. Stph., B.A., 1889; Sea., 1892, D—1892, Bp. Whipple; P—1893, 1889; Gilbert, m. Eleanor L. Hoyt, 1894, F. Mssy. Le Sueur, Henderson and Belle Plaine, Minn., 1892-94; Asst. S. Paul Ch., Albany, N. Y., 1894-95; Sayre, Pa., 1895-1907.
- GRIFFITH, John Hammond** (W. N. C.), St. James Rectory, Lenoir, N. C.—R. S. Jas. Ch., June, 1926—, b. Norfolk, Va., July 2, 1871; s. John Hammond Griffith and Eugenia (Whitehurst), Theol. Sem., Va., 1895; Washington and Lee Un., 1891, D—1895, P—1898, Bp. Cheshire, m. Melvina A. Greenough, Alexandria, Va., Apr. 21, 1897, F. Asst. S. Pet. Ch., Charlotte, N. C., and Mssy. Mecklenberg Co., 1895-96; Trin. Ch., Statesville, N. C. and Ascen. Ch., Hickory, N. C., 1896-98; R. S. Mary, Kinston, N. C., and S. Barn. Mssn., Snow Hill, N. C., 1898-1918; R. Ho. Cross Par., Tryon, N. C., Oct., 1918-May, 1919; Archd. Dio. W. N. C., 1919-26, Dep. Gen. Conv., 1913-16.
- GRIFFITH, Morgan Llewellyn** (Pa.), care of American Express Co., Hay Market, London, Eng.—Special Preacher, Ch. of Asc., Lavender Hill, London, S. W., Eng., 1925—, N. Y. Law, 1906; G. T. S., 1912, D—1912, P—1912, Bp. Robinson, F. Cur. Ch. Gd. Shpd., Brooklyn, N. Y., 1912-14; Cur. S. Geo. Ch., Flushing, N. Y. C., 1914-19; R. S. Wilfrid's Par., Camden, N. J., 1919-22, Chapl. S. Mich. and All Angels, Phila., Pa., 1923-24; Asst. P. S. Paul's, Clinton St., Brooklyn, N. Y., 1924-25; Spec. Preacher, S. Alban the Martyr, Holborn, London, Eng., 1925, Licenses: Abp. Canterbury; Bps. London and Southwark.
- GRIFFITH, Simeon Nathaniel** (E. C.), Edenton, N. C.—P-in-C. S. Joh. Evang., Edenton and S. Phil., Elizabeth City, N. C., 1919—, b. Georgetown, British Guiana, S. A., Feb. 11, 1889; s. Joseph Nath'l Griffith and Martha Jane (Rock), Shaw Un., N. C.; Oskaloosa, Un. of Boston Med. Sch.; Bp. Payne Div. Sch., 1911; G. T. S., B.D., 1914, Regents Certif., N. Y.; Teachers Certif., N. C. D—1911, Bp. Gravatt; P—1914, Bp. Greer, m. Mattie Lee Moye, Greenville, N. S., Oct. 7, 1922.
- GRIFFITHS, David Pugh** (Be.), Jermyn, Pa.—R. Jermyn Par., Pa., 1918—, b. South Wales, May 4, 1860; s. Daniel Griffiths and Elizabeth (Pugh), Haverfordwest, So. Wales, D—1913, P—1914, Bp. Darlington, m. Winifred Edmunds, Sept. 12, 1888, F. R. S. David Ch., Scranton, Pa.
- GRIFFITHS, George A.** (P. Rico), Nevis, B. W. I.\*
- GRIFFITHS, Gomer David** (P.), 1115 Fayette St., Pittsburgh, Pa.—Non-Par.—, b. South Wales; s. David Griffiths and Elizabeth (Jones), Un. Wales, B.A., 1906; S. Mich. and All Ang. Theol. Coll., 1907-09, D—1909, Bp. Bangor; P—1910, Bp. Llandalf, m. E. J. Fielding, Port Talbot, Wales, 1913, F. Hist. Mast. High Sch., Port Talbot, 1908-07; Sr. Cur. S. Mart. Ch., Roath Cardiff, 1909-12; S. P. G. Mssy., White and Indian Wk., British Columbia, Can., 1912-15; R. Ch. Atone, Carnegie, Pa., 1916-19; R. S. Mary Ch., Charleroi, Pa., 1919—.\*
- GRIGGS, Walter G.** (D.), Chelsea Square, N. Y.—Student, G. T. S.—.\*
- GRIGGS, Walter Porter** (E.), Poolesville, Montgomery Co., Md.—Non-Par.—, Theol. Sem. Va. D—1887, Bp. Whittle; P—1888, Bp. Randolph, F. Bloomfield Par., 1887-89; R. S. Pet. Par., Poolesville, Md., 1889; R. S. Stph. Ch., East New Market, and Epiph. Ch., Preston, Md.\*
- GRIME, William** (L. I.), Great Neck, N. Y.—Asst. All SS. Ch.—, b. Royton, Eng., Aug. 1, 1898; s. Thomas Grime and Sarah Hannah (Stansfield), Cheshire Acad., Cheshire, Conn.; Trin. Coll., Hartford, Conn., B.A., and M.A.; Berk., Middletown, D—1920, P—1921, Bp. Brewster, m. Alice Catherine Kair, Dec. 28, 1920, F. Asst. Chr. Ch. Cathd., Hartford, Conn., 1920.\*
- GRIMSHAW, Weston Edmund** (N. J.), 331 Center St., Trenton, N. J.—P-in-C. S. Paul Ch.—, b. Springfield, Mass., Aug. 21, 1882; s. James Weston Grimshaw and Mary Ann (Whytock), Richmond Coll., 1907; G. T. S., 1911, D—1911, P—1912, Bp. Scarborough, m. Emma Josephine Miller, Oct. 4, 1911, F. Asst. Chr. Ch., So. Amboy, N. J., 1911-14; R. S. Eustace and Hubert's Par., Lake Placid, N. Y., 1914-16; Loc. Ten. Gloria Dei Ch., Palenville, N. Y., 1916; R. King and Queen Par., Chaptico, Md., 1916-20; R. S. Thos. Par., Cromme, Md., 1920-21; R. Trin. Ch., Fayetteville, N. Y.\*
- GRINDON, Howard A. L.** (Minn.)—Non-Par.—, b. Keatville, Nova Scotia, Can., Jan., 1900; s. Leopold J. K. Grindon and Ethel Emma (Harris), Sea. Coll. and Sem. Course, 1921-26; Sea. Div. Sch. D—May, 1925, P—May, 1926, Bp. F. A. McElwain, F. Off. New Ulm and Sleepy Eye, Minn.
- GRING, Ambrose D.**, 220 Brattle St., Cambridge, Mass.—, F. and M. Ya. Div., B.D., 1878, D—1891, J—1892, Bp. Rulison, F. Forest City, Pa., 1890-91; In-C. Rogawa Ch., Kyoto, Japan, 1892, Author: "Eclectic Chinese-Japanese-English Dictionary."\*
- GRINT, Alfred Poole**, Warwick Neck, R. I.—Vic. S. Mary's Ch., 1922—, s. James Grint and Jane (Poole), Trin., B.A., 1881; Colmb., Ph.D., 1889; G. T. S., S.T.B., 1885, D—1884, P—1885, Bp. H. C. Potter, m. Martha J. Sampson, New York City, Feb. 16, 1886, F. M-in-C. Gr. Ch., W. Farms, N. Y., 1884-85; Cur. S. Mary Ch., Brooklyn, N. Y., 1885-88; R. S. Joh. Ch., Warehouse Pt., Conn., 1888-90; R. S. And. Ch., St. Johnsbur., Vt., 1910-22, Pres. Stndg. Com., Dio. Vt., 1915-22; Dep. Gen. Conv., 1919, Author: "The Seabury Thanksgiving" (1886), Mem. Delta Kappa Epsilon, F. & A. M.
- GRISCOM, Acton**, 20 5th Ave., N. Y. C.—Cur. Chapl. the Comf., N. Y. C., 1918—, b. Flushing, Long Island, N. Y., Aug. 13, 1891; s. Clement Acton Griscom and Genevieve (Ludlow), Colmb. Un., A.B., 1913, M.A., 1916, D—1918, P—1918, Bp. Greer, F. Secy. of War Comf., Chap. of the Comf. Author: Y. M. C. A. (illustrated) Lecture to Soldiers on Aisac and Lorraine, articles on German Crime Statistics; "We Can," and occasional magazine verse; "The Book of Basingwerk and Ms. Cotton Cleopatra B. V.": a study of Welsh sources for early British history; "The Date of Geoffrey of Monmouth's Historia: New MSS. Evidence," and a number of essays and reviews.
- GRISWOLD, Edwin Viets** (C.), 1738 W. Marquette Road, Chicago, Ill.—P-in-C. S. Eliz. and S. Matth. Chs., 1920—, b. Worthington, O., 1879; s. Worthington Franklin Griswold and Fondella Ruth, Worthington, Gram. and H. Schs.; O. S. Un. and State Law Coll.; West. T. S., 1919, S.T.B., D—1919, P—1920, Bp. Griswold, m. Olive Snyder, 1906, Admitted to the Bar and practiced law in Ohio, 1906-11, Mem. Wash. S. A. R., Chapl. Onward Lodge No. 1072, A. F. & A. M.
- GRISWOLD, Latta** (W. Ma.), Lenox, Mass.—R. Trin. Ch., Lenox, 1917—, b. Lancaster, O. Feb.



- 4, 1876; s. Samuel G. V. Griswold and Katharine (Latta). Prin., B.A., 1901; M.A., 1902; Prin. Theol. Sem., 1902-04; G. T. S., 1904-05. D—1905, Bp. Scarborough; P—1906, Bp. McVickar. F. Asst. Min. Trin. Ch., Newport, R. I., 1905; Vic. S. Columba's Chap., Newport, R. I., 1906; Mast. S. Geo. Sch., Newport, R. I., 1906; Asst. Min. Chap. Interces., N. Y. C. Head Mast. Trin. Chap. Sch. and Asst. M. Trin. Chap., N. Y. C., 1916-17. Dep. Gen. Com., 1925. Author: "Deering of Deal" (Macmillan, 1912; "Deering at Princeton" (Macmillan, 1913); "The Winds of Deal" (1914); "Deal Woods" (1915); "The Episcopal Church; Its Teachings and Worship" (Gorham, 1916); "The Tides of Deal" (Macmillan, 1921); occasional contrib. to magazine and ch. papers.
- ✱**GRISWOLD, Rt. Rev. Sheldon Munson**, Res., 1314 Hinman Ave., Evanston; Off., 6 N. Michigan Ave., Chicago, Ill.—Bishop Suffragan, Chicago, 1917—. b. Delhi, N. Y., July 8, 1861; s. Walter Hanford Griswold and Ann Elizabeth Griswold. Union Coll., A.B., 1882; A.M., 1885; D.D., 1900; G. T. S., 1885; D.D., 1903. D—1885, P—1885, Pp. Doane. Cons. Ep. Jan. S., 1903, by Bpp. Doane, Seymour, Hall, Burgess, Walker, Vinton and C. T. Olmsted. m. Kate Maxwell van der Bogart, Oct. 7, 1885. F. Mssy. Hion, Mohawk and Frankfort, N. Y.; R. Emman. Ch., Little Falls, N. Y., 1888-90; R. Hudson, N. Y., 1890-1902; (Archd., 1898); Ep. of Salina, 1903-17.\*
- GROBB, Roy Braund** (C.), 4945 Dorchester Ave., Chicago, Ill.—Asst. S. Paul Ch., Jan., 1924—. b. St. Catharine's, Ont.; s. James A. Grobb and Mary Elizabeth (Pennington). Colleg. Inst., St. Catharine's, Ont.; Univ. Tor., M.A.; Wycliffe, 1906. D—1906, P—1907, Bp. of Toronto. m. Nina B. Evans, 1925.
- GROSS, Charles Henry**, 85 Main St., Norwalk, O.—R. S. Paul Ch., Norwalk, O., 1916—. Zion Ch., Monroeville, O.—, b. N. Y. C., May 6, 1875; s. Joseph H. Gross and Christine M. Gross. Coll. N. Y.; Va. Theol. Sem. D—1902, Bp. Gibson; P—1903, Bp. Gravatt. m. Alice Elliott Bell, N. Y. C., June 25, 1902. F. R. Cople Par., Va., 1902; Asst. Mem. Ch., Baltimore, Md., 1903; R. S. Paul Ch., Greenville, O., 1906.\*
- GROSS, Charles M.** (W. Ma.), South Barre, Mass.—R. Chr. Ch.—.\*
- GROTON, John Mansfield**, 35 Maple St., New Bedford, Mass.—R. Gr. Ch., 1923—. b. Westbury, R. I., July 14, 1887; s. William Mansfield Groton and Hannah (Babcock). Ep. Acad., Phila., Pa.; Harv., A.B.; Un. Pa., A.M.; Phila. Div. Sch., B.D. D—1912, Bp. Rhineland; P—1914, Bp. Garland. m. Annagene Cottrell, Aug. 12, 1920. Sr. Chapl., First Division, Army of Occupation; R. Ch. Our Sav., Jenkintown, 1915-23.
- GROTON, Nathanael Babcock**, Whitemarsh, Pa.—R. S. Thom. Ch., 1913—. b. Westbury, R. I., Jan. 19, 1885; s. William Mansfield Groton and Hannah (Babcock). Harv., A.B., 1907; Phila. Div. Sch., 1910; S.T.B., 1922. D—1910, Bp. Whitaker; P—1912, Bp. Greer. m. Anna Constance Heffern, Philadelphia, Pa., Nov. 5, 1913. F. Cur. Gr. Chap. N. Y. C., 1910-12; Cur. Gr. Ch., N. Y. C., 1912-13. Vol. Civil. Chapl., Camp Hancock, Georgia, 1917-18; Mem. Bd. of Trustees of the Episcopal Hospital, Phila., Pa.
- GROUT, George Herbert Paul** (A.), Oakville, Ontario, Canada.—Retired, 1921—. b. Sterling, Ont., Can., Jan. 25, 1869; s. George William Grount and Charlotte Eliza (Lundy). Trin. Coll. Sch., Port Hope, Can., 1884-88; T. C. T., B.A., 1890; M.A., 1892; Jub. Scholarship, 1890 and 1891. D—1892, Abp. Lewis; P—1892, Bp. Hamilton. m. Ella Mary Jones, June 5, 1895. F. Asst. S. Joh. Ch., Prescott, Ont., 1892-94; R. Newboro, Ont., 1894-1902; R. S. Joh., Delhi, N. Y., 1902-13; Archd. Susquehanna, 1906-13; R. S. Luke Ch., Catskill, N. Y., 1913-21.
- GROVES, George C., Jr.** (L. I.), 584 16th St., Brooklyn, N. Y.—R. Chr. Chap.—Theol. Sem. Va. D—1894, P—1895. Bp. H. C. Potter, F. Asst. Calv. Par., N. Y. City, 1894-96; R. S. Luke Ch., Sea Cliff, N. Y., 1896; P-in-C. Chr. Chap., Brooklyn, 1900; R. So. Trin. Ch., Idaho, 1902-04; Mt. Calv. Ch., Red Lodge, Mont., 1904; R. Trin. Ch., Utica, N. Y.; R. S. Stph. Ch., Port Washington, N. Y.; R. Chr. Ch., Walton, N. Y.\*
- GROVES, Joseph** (Be.), 167 Hanover St., Wilkes-Barre, Pa.—R. S. Clem. Ch., 1921—. Pub. Sch., Poughkeepsie, N. Y.; Trin. Coll., B.A.; Colmb. Univ., M.A.; G. T. S., B.D., 1921. D—1913, P—1914, Bp. Greer. m. Mary Louise Eaton, Feb. 9, 1924. F. Asst. S. Paul Ch., Cleveland, O.
- GRUBB, Curtis**, Live Oak, Fla.—Archd. Mid-Fla.—, D—1878, P—1882, Bp. Whittle. F. Cape Mount, Liberia, Africa, 1878-81; Tr. Ch., Vernon, Va., 1882-86; S. Jas. Ch., Lewisburg, W. Va., 1887-88; S. Thom. Ch., Eustis, Fla., 1888-92; S. Joh. Ch., Pitman, Fla., 1893-94; R. S. Jas. Ch., Lake City, Fla.; R. S. Luke Ch., Live Oak, Fla.\*
- GRUBB, Robert Elliot**, McComb City, Miss.—R. Ch. Mediator, McComb City, Miss.—, D—1884, P—1885, Bp. Dudley. F. S. Joh. Ch., Lexington, Ky., 1885; Sewanee, Tenn., 1887-88; R. S. Andr. Ch., Jacksonville, Fla., 1889.\*
- GRUBER, Merrill Otis** (C.), 408 Lincoln St., Harvard, Ill.—P-in-C. Chr. Ch., 1922—. b. Hiunsville, Ind., Jan. 27, 1887; s. Andrew C. Gruber and Eliza Ellen (Otis). N. W. Un.; Harv., A.B., 1913; W. T. S. D—1921, Ep. Anderson; P—1921, Bp. Griswold.
- GRUETTER, Alexander J. J.**, 325 Plymouth St., Toledo, O.—R. S. Paul Ch., 1923—. b. Berne, Switzerland, July 21, 1882; s. John Gruetter and Fannie Gruetter. Elmhurst Coll., Ill.; "Eden Theol. Sem.," St. Louis, Mo. D—1910, P—1911, Bp. Vincent. m. Hulda M. Drees, Sept. 17, 1908. F. German Evangel.; R. S. Joh. Ch., Cambridge, 1910-15; R. S. Joh. Ch., Worthington, 1915-23.
- GRUMAN, George Trowbridge** (N. J.), Park Ave., Scotch Plains, N. J.—R. All SS., 1923—. b. Van Buren, N. Y., 1892; s. Charles Palmer Gruman and Fanny (McQueen). Nash., 1911-16. D—1915, P—1917, Bp. Weller. m. Gertrude Mabel Rosenkrans, Mar., 1917. F. Vic. Trin. Ch., Berlin, Wis., 1916-17; Cur. Chr. Ch., Binghamton, N. Y., 1917; R. All SS. Ch., Fulton, N. Y., 1918-23.
- GRUNDY, Lee** (Cuba), Ciego de Avila, Cuba.—P-in-C. Mission—. b. 10 Norfolk St., Stockport, England, Dec. 19, 1887; s. James Grundy and Hannah (Warrington). Gram. and H. Sch.; Du Bose Sch., 1921-23; Phil. Div. Sch., 1924-25. D—1924, P—1925, Bp. H. G. Hulse. F. Mssy. Isle of Pines, W. I.; In-C. Cathd. Par., Habana, during absence of Dean Beal, 1925; Mssy. Camaguey, 1925.
- GUBBINS, J. W.** (Sa.)—Non-Par.—. F. In-C. S. Alban's, Cimarron, Kan.\*
- GUENTHER, J. Jarden** (Pa.), 5948 Woodbine Ave., Philadelphia, Pa.—Assoc. R. Mem. Ch. of S. Paul, Overbrook, Apr., 1926—. b. Phila., Pa., July 12, 1886; s. Emil Guenther and Ida V. (Jarden). Friends Select Sch., Phila., 1904; Haverford Coll., B.A., 1908; Unv. Pa. Law, two yrs.; Princ. Theol. Sem., 1922-23; Pa. Div. Sch., S. T. B., 1925. D—1924, P—1925, Bp. T. J. Garland. m. Dorothy Erwin Henderson, Oct. 30, 1915.
- GUERRY, Moultrie** (S. C.), Hagood, S. C.—In-C. Ch. of Ascen., Hagood, S. Phil., Bradford, Ch. Ho. Cross, Statesburg—. V. T. S. D—, P—May, 1926, Bp. Guerry.\*
- GUERRY, Sumner** (Sh.), Yangchow, China.—Asst. Emmanuel Mssn.—.\*
- ✱**GUERRY, Rt. Rev. William Alexander**, 195 Broad St., Charleston, S. C.—Bishop of South Carolina, 1908—. b. Clarendon Co., July 7, 1861; s. LeGrand Felder Guerry and Margaret S. (Brailsford). Porter Mil. Acad.; Un. So., B.A., M.A., 1884; B.D., 1888; D.D., 1907. D—1888, P—1889, Bp. Howe. Con. Bp. Sept. 15, 1907, by Bpp. Tuttle, Weed, Gailor, Cheshire, Horner, Bratton, Strange. m. Anne McBee, Nov. 27, 1889. F. Florence, Marion, Darlington (S. C.), 1888-93; Chapl. and Prof. Hom. and Past. Theol., Un. So., 1893-1907; Coadj. Bp. S. C., 1907-08.
- GUGNARD, Sanders Richardson** (W. N. C.), 209 Cedar St., Lincolnton, N. C.—R. S. Luke's Parish, 1921—. b. Aiken Co., S. C., Mar. 5, 1867; s. John Gabriel Guignard and Jane Bruce (Sal-

- ley). Un. S. C., B.A., 1888; Theol. Sem. Va., 1897. D—1897, Bp. Whittle; P—1898, Bp. Capers. m. (1) Margaret C. Harrison, Brooklyn, N. Y., Oct., 1902; (2) Emilie B. Hill, Philadelphia, Pa., June 19, 1907. F. R. Ch. Nativ. Union, S. C., 1897-1901; S. Andr. Ch., Greensboro, N. C., 1901-10; Gr. Ch., Anderson, S. C., 1910-13; Ch. Epiph., Laurens, S. C.; Trin. Ch., Abbeville, S. C., and S. Luke Ch., Newberry, S. C., 1913-16; R. Chr. Ch., Mt. Pleasant, S. C., 1916-21.
- GUMARAES, Antonio J. L.**, Bage, R. 3, de Faveiro, 124-A, S. Brazil.—In-C. Ch. Crucified, Bage.—\*
- GULON, William Booth** (Be.), 402 Manhantonga, St., Pottsville, Pa.—Cur. Trin. Ch.—S. Stph., B.A., and M.A.; G. T. S. F. In-C. City Mssn. Wk., Minneapolis, Minn.; Asst. Min. S. Luke Ch., N. Y. C.; Asst. Min. Trin. Ch., New Orleans, La.; R. S. Mary Ch., Pocomoke City, Md.; S. Matth. Cath., Dallas, Tex.; Gr. Ch., Galesburg, Ill.; Mssy-in-C. S. Joh. Ch., Hiawatha. Kan. Dep. Reg. Gen. Conv.; Secy. and Treas. So. Convo., Dio. Easton; Chrmn. Stndg. Com. and Exam. Chapl., Dio. Dallas; Alt. Dep. Gen. Conv. (Ill.); Dep. Syn., Prov. S. W.\*
- GUMMERE, John Westcott**, 437 High St., Mount Holly, N. J.—R. S. Andr. Ch., 1923.— b. So. Bethlehem, Pa., Dec. 7, 1893; s. Wm. Henry Gummere and Anna E. (Westcott). Hoosac Sch.; Haverford, A.B.; G. T. S., 1919. D—Mar. 25, 1919, P—Nov. 1, 1919, Bp. Matthews, m. Ruth W. Clark, Jan. 11, 1921. R. S. Paul's, Bound Brook, N. J., 1920-23.
- GUMMEY, Henry Riley, Jr.**, Downingtown, Pa.—R. S. Jas. Ch.—Un. Pa., B.A., 1890; B.D., 1894; G. T. S., 1893; Phil. Div. Sch., D.D., 1905. D—1893, P—1894, Bp. Whitaker, F. Asst. S. Luke Ch., Germantown, Phila., 1893-95; Actg. Cur. Paget and Warwick Parss., Bermuda, 1896; R. Ch. S. Joh-the-Bapt., Germantown, Pa., 1897-1906; Mssy. Dio. Pa., 1906-07; R. Gr. Ch., Haddonfield, N. J., 1907. Exam. Chapl. and Mem. S. Sch. Cmsn., Dio. N. J. Author: "The Consecration of the Eucharist, a Study of the Prayer of Consecration in the Communion Office" (8vo. xxxiv+459 pp. John Joseph McVey, Philadelphia, \$2.00, 1908); Articles and Reviews in church publications.\*
- GUNKEL, Rudolph Jacob** (Md.), 1932 McElderry St., Baltimore, Md.—P-in-C. Our Sav. Ch.— b. Baltimore, Md., Nov. 30, 1891; s. John Gunkel and Augusta Louise (Koerner). Baltimore Pub. Sch.; Peabody Inst.; Nash. Prep. Dept.; Gen. Sem. (non-grad.). D—1919, P—1921, Bp. Fawcett. F. R. S. Thom. Ch., Farmingdale, N. Y.\*
- GUNN, Joseph Wallace** (Ida.), 307 12th Ave. S., Nampa, Idaho.—R. Gr. Ch., Nov., 1922.— b. Fairdale, Ill., Jan. 10, 1861; s. Alexander Gunn and Eliza Ann (Stevens). Carleton Coll., B.A., 1886; M.A., 1897; Ya., S.T.B., 1891. D—1895, P—1897, Bp. Spalding, m. Mabel Bussy Fairchild, Denver, Colo., Oct. 20, 1898. F. R. S. Pet. Ch., Denver, Colo., 1898; P-in-C. S. Alb. Ch., Florence, Colo., 1902; Gen. Mssy., West. Colo.; Montrose, Colo., 1905; R. Ch. Our Sav., Santa Clara, Cal., 1906; R. S. Aug. Ch., Kohala, Hawaii, 1911; S. Barth. Ch., Vic. Ely, Nev., 1911-18; R. Emman. Ch., Kellogg, Idaho, 1918-20; R. S. Pet. Ch., La Grande, Ore., 1920-22. Exam. Chapl., West. Colo., 1902-05; of Nev., 1913-18; and of Idaho, 1919.— Dioc. Secy., Nev., 1913-18.
- GUNN, Raymond M.** (Sp.), 1616 State St., East St. Louis, Mo.—R. S. Paul Ch.— F. R. S. Mark Ch., Chester, Ill.\*
- GUNNELL, Frederick** (W.), P. O. B. 1356, Washington, D. C.— F. R. Esther Mem. Ch., Anacostia Par., Washington.\*
- GURLEY, Richard H.** (Pa.), Belrose Lane, Radnor, Pa.—R. S. Martin's Ch., 1921.— b. Washington, D. C., Dec. 30, 1886; s. William Brooks Gurley and Elizabeth Hart (Shields). Phillips Acad., Andover; Friends Sch., Washington; Cornell; Oxford; Phil. Div. Sch., 1920. D—1920, P—1920, Bp. Rhineland. m. Theodora R. Eldredge, Oct. 17, 1923.
- GURR, Henry Jonathan**, 2407 W. Dean St., Spokane, Wash.—Non-Par.— b. England; s. Alfred J. Gurr and Mary (Bennett). Bayswater Coll., London, Eng.; Sea., B. D., 1879. D—1879, P—1880, Bp. Whipple. m. Mabel Ethel Lucas, Feb. 15, 1897. F. In-C. S. Thos., Warsaw, and S. Joh., Morrystown, for 4 yrs., before ordination; Mssy., Minn.; S. Paul Ch., San Francisco, Calif.; S. Jas. Ch., Centerville; S. Joh. Ch., Stockton; S. Paul Ch., Sacramento, Cal.; S. Geo. Ch., Chicago; V. S. Andr. Ch., Chelan, Wash., 1902-21. Author: "The Beacon"; "Confirmation and the Sabbath—the Seventh or the First Day."
- GUSHEE, Richard H.** (L. A.), Ontario, Cal.—R. Chr. Ch., Ontario, Cal., 1895.— Harv., 1887; Un. So. D—1894, Bp. Nichols; P—1898, Bp. Johnson. F. Ch. Ang., Garavanza, Cal., 1894-95.
- GUTHRIE, Kenneth Sylvan**, Teocall, 1177 Warburton Ave., N. Yonkers, N. Y.—Hon. R. All SS. Ch., N. Y. C., 1925.— b. Dundee, Scotland, July 22, 1871; s. William Eugene Picault Guthrie and Frances Sylvia (d'Arusmont). Tulane, Ph.D., 1893; Harv., A.M., 1894; Sewanee, A.M., 1890; M.D., 1903, Phil. Coll., M.C., Colomb., Ph.D., 1914. D—1893, Bp. Sessums; P—1897, Bp. Whitaker, m. Mary Jane Cooper, June 19, 1915. Professor in Extension, Unv. So., Sewanee, Tenn. F. R. All SS. Ch., N. Y. C., 1915-25. Author: Translation of Complete Works of Plotinus, 1918; "The Philosophy of Plotinus," 1896; "The Message of Philo Judaeus," 1909; "Numenius of Apamea," 1917; "Why You Really Want to Become a Churchman," 1914; "Spiritual Message of Literature," 1908; "Of Communion With God," 1898; "Life and Hymns of Zoroaster," 1914; "Romance of Two Centuries," 1919; "Mithraic Mysteries and Angelic Mysteries"; "Pagan Bible, Votive Garlands," 1926.
- GUTHRIE, William Norman**, 232 East 11th St., N. Y. City.—R. St. Mark's-in-the-Bouwerie, N. Y. City, 1911.— Un. So., B.L.T., 1889; M.A., 1891. F. Asst. Prof. Mod. Languages, Un. So., 1889-90; Prof. Mod. Lang., Ken. Coll., 1892-93; Mssy-in-C. Kennedy Heights and Oakley Mssns., 1893-94; Asst. Ch. Adv., Cincinnati, O., 1894-96; R. Fern Bank, O., 1899-1902; R. Chr. Ch., Alameda, 1902-07; Prof. Gen. Lit., Un. So., 1907-12. Author: "Modern Poet Prophets, Essays, Critical and Interpretive"; "The Christ of the Ages"; "Orpheus Today"; "The Vital Study of Literature"; "Religion of Old Glory," etc.
- GWATHMEY, Devall Langhorne** (Sw. V.), Box 176, Wytheville, Va.—R. S. Joh. Ch., 1921.— F. R. Boyden Par., Waynesboro, Va.; R. S. Paul Ch., Wilmington, N. C., 1917-19; Mstr. and Chapl., Va. Epis. Sch., Lynchburg, 1919-21.
- GWYN, Herbert Britton** (C.), Libertyville, Ill.—R. S. Lawrence Ch., 1923.— b. Dundas, Can., May 5, 1873; s. Herbert Charles Gwyn, K. C., and Charlotte Elizabeth (Osler). Trin. Coll., Toronto, B.A., 1893; Trin. Coll. Div. Sch., 1893-96, M.A., 1896. D—1896, Bp. Sweatman, P—1897, Bp. Sullivan, m. Virginia E. Percival, Aug. 6, 1914. F. Cur. All SS., Toronto, Can., 1896-99; Cur. S. Pet. Ch., Chicago, Ill., 1900-02; Founder and first Rector S. Simon's Ch., Chicago, 1902-13; P-in-C. S. Edmund's, Chicago, 1914-16; R. Ho. Comf. Ch., Kenilworth, Ill., 1916-20; P-in-C. S. Catherine's, Brookfield, and S. John's, Naperville, Ill., 1921-23; Secy. Chicago Law and Order League; Civilian Chapl. at U. S. Base Hospital, No. 28. Editor: "The New York Church," 1914; Editor-in-Chief, "Diocese of Chicago," 1916-23. Chicago correspondent, "The Living Church," 1916.—
- GWYNN, Louis Thomas**, Milbank, S. D.—P-in-C. Chr. C., 1922.— b. N. Y. C., June 7, 1870; s. Daniel Gwynn and Mary (Hare). S. Francis, B.A., M.A.; S. Mary; G. T. S. D—1891, P—1891, Ord. by a Bp. of Roman Ch. m. May C. Kennedy, Minneapolis, Minn., Sept. 14, 1914. F. P-in-C., Winner, S. D.; Cur. Gethsemane Ch., Minneapolis, Minn., 1915-16; P-in-C. Madison and Howard, S. D.; R. S. Christopher Ch., Oak Park, Ill.; R. S. Mary Ch., Springfield Centre, N. Y., 1919-22; Chapl. U. S. Army Camp Hosp. No. 52, Le Mans, France, during war.
- GWYNNE, Walker** (N'k), 96 Hillcrest Ave., Summit, N. J.—R. Emer. Calv. Ch., Summit, N. J., 1914.— b. Strabane, Ireland, June 7, 1845; s.

Richard Gwynne and Anne (Walker), S. Sph., D.D., 1911, G. T. S., 1871; B.D., 1912. D—1871. Bp. Hor. Potter; P—1872. Bp. Doane. m. Helen Bowers Lee, Cooperstown, N. Y., Jan. 16, 1877. F. S. Paul Mssn. Chap., Albany, N. Y., 1871-72; S. Paul Free Chap., Troy, N. Y., 1872-76; R. S. Joh. Ch., Cohoes, N. Y., 1876-84; R. S. Mark Ch., Augusta, Me., 1884-93. Stndg. Com. Me., 1890-93; Exam. Chapl., 1890-93; Dep. Gen. Conv., 1889 and 1892. R. Calvary Ch., Summit, N. J., 1893-1914. Author: "Manual of Christian Doctrine" (1883); "The Gospel in the New Testament" (1890); "Confirmation and the Way of Life" (1892); "Some Purposes of Paradise" (1892); "John Keble and the Oxford Movement" (1893); "The Gospel in the Old Testament" (1895); "St. Patrick and the Church of Ireland" (1898); "The Gospel in the Church" (1909); "Seven Hundred Stories Illustrating Christian Doctrine"; "The Christian Year, Its Purpose and History" (1915, \$1.00); "Primitive Worship and the Prayer Book" (Longmans, Green & Co., \$2.50); "Divorce in America Under State and Church" (Macmillan Co., 1925, \$2.00).

## H

**HABINSON, Stewart C.**, Wakefield, Mass.—P-in-C. Emman. Ch., 1926—. F. Cur. S. Peter's Ch., Belsize Park, Hempstead, Dio. London, Eng.\*

**HABERSHAM, Henry Steele** (Com.), R. D. Stepney Depot, Monroe, Conn.—R. S. Pet. Ch., Monroe, Conn., 1903—. b. Annapolis, Md., Sept. 25, 1861; s. Alexander Wylie Habersham and Isabella Sarah (Steele), Pub. Schs.; Md. Agric. Coll.; Berk., 1898. A.B. D.—and P—1898, Bp. Brewster. m. Bessie Barnes Stanton, Oct., 1899.

**HADLEY, Dwight Walter** (Ma.), 185 High St., Medford, Mass.—R. Gr. Ch., 1916—. b. Chester, Vt., Oct. 8, 1888; s. Walter Jonas Hadley and Julia Harriet (Hadley), Harv., A.B., 1910; Ep. Theol. Sch., B.D., 1914. D—1914, P—1915, Bp. Lawrence. m. Margaret Louise Blake, Bellows Falls, Vt., Oct. 4, 1916. F. Cur. S. Sph. Ch., Boston, Mass., 1914-16.\*

**HADLEY, Harry Lawrence** (N'k), Res. 77 Milford Ave., Off., 11 Elizabeth Ave., Newark, N. J.—R. S. Sph. Ch., 1925—. b. Washington Court House, O.; s. Horace Langdon Hadley and Sarah Elizabeth (Emerson), C. S. U. Law Sch., Columbus, O., 1906-07; Spec. Stdt., Ken., 1909-10; Bex. B. D., 1913; G. T. S., S. T. M., 1925. D—1913, Bp. Vincent; P—1914. Bp. Reese. R. S. Jas. Ch., Zanesville, O., 1916-24; Asst. Trin. Cath., Newark, N. J., 1924-25.

**HADLEY, Henry Harrison** (C. N. Y.), 437 Allen St., Syracuse, N. Y.—R. S. Paul Ch. Syracuse, N. Y., 1916—. b. Brooklyn, N. Y.; s. Henry Harrison Hadley and Elizabeth Catherine (Anderson), Prin. U., A.B., 1898; Epis. Theol. Sch., B.D., 1901. Syra. Un., D.D., 1917. D—1901, P—1901, Bp. H. C. Potter. m. Aurelia Moffat Roe, N. Y. City, June 1, 1904. F. Cur. S. Mich. Ch. N. Y. City, 1901-02; R. S. Paul Ch., Richmond, Ind., 1902-06; R. S. Paul Ch., Newark, N. J., 1906-16. Dep. Gen. Conv., 1913, 1916, 1925; Exam. Chapl., 1908-16; Mem. Bd. Rel. Ed., Newark, 1909-16; Mem. Dio. Coun., C. N. Y., 1920-23.

**HADLOW, Harry Blake** (Sac.), 204 Lane St., Yreka, Cal.—R. S. Mark's Ch., 1922—. b. Suffolk, Eng., 1874; s. George Blake and Mary (Wall), Guild Hall; Bury, S. Edmunds; Oska., B.D., 1919; S. Charles Div. Sch., Cal., D—1907, P—1908, Bp. Grisdale. m. Hannah Pearson Kennedy, 1904. F. Vic. S. Mich. and All Ang. Ch., Victoria, B. C.; R. Richmond, Cal., 1918-22.

**HADY, John Lowry** (Pa.), Doylestown, Pa.—P-in-C. S. Paul's Ch.—. b. Romney, W. Va.; s. John Speicher Hady and Margaret Amelia (Lowry). Pri. teachers; studied philosophy, N. Y., 1911-14; Va. Theol. Sem., 1919. D—1919, P—1920, Bp. Gravatt. m. Frances Klase, June 18, 1919. F. D-in-C. Diocesan Mssy. Par. became self-supporting Par., 1920; R. Calv. Par., Montgomery and Ansted, 1920; R. Trin. Ch., Shepherdstown, W. Va.

**HAGAN, Samuel L.** (S. D.), 331 N. Cliff Ave., Sioux Falls, S. D.—Mssy. Can. Calvary Cathd., Oct., 1925—. b. Georgia, Jan. 14, 1883; s. James Frederick Hagan and Mary J. (Raulston), Oakland High; Fairmount Coll.; Emory Univ.; Candler, 1915. D—June, 1924, P—Dec., 1924, Bp. H. L. Burleson. m. Florence Mae Stansbury, Feb., 1905.

**HAGBERG, Carl Gustavus** (Q.), Dalhem, Kalmar län, Sweden.—Special Ch. Work, 1917—. b. Sweden, June 27, 1862; s. Anders Anderson Hagberg and Anna Christina (Hagberg), Boston Un., 1901; Sch. Theol. (same), S.T.B., 1907; Har., A.M., 1906. D—1908, Bp. Greer; P—1910, Bp. Edsall. F. Mssy. India, 1888-96; Chapl. Ellis Is., 1908-09; S. Sigrf. Ch., S. Paul, Minn., 1909-14; R. S. Joh. Ch., Galesburg, Ill., 1914-17. Author: "Det Hungrende Indien" (1896); "Indien" (1867); "Dag för dag," 1924.

**HAGGER, Leonard P.** (M.), Fenton, Mich.—P-in-C. S. Jude's Ch.—.\*

**HAIGHT, John McVickar**, 1118 Clay Ave., Pelham Manor, N. Y.—R. Chr. Ch., 1918—. b. N. Y. City, Oct. 11, 1882; s. Charles Collidge Haight and Euphemia Kneeland (Haight), Colmb. A.B., 1907; G. T. S., 1910. D—1910, Bp. Partridge; P—1910, Bp. Thomas. m. Elsie H. Stanton, N. Y. City, Nov. 29, 1910. F. Mssy., Cody, Wyo., 1910-13; R. Ch. Ho. Innoc. Highland Falls, N. Y., 1913-18; Camp Pastor, U. S. Nav. Tr. Sta., Pelham Bay Park, N. Y., Apr., 1918-June, 1919.

**HAIGHT, John Sylvanus** (L. I.), 120 Prospect St., Hempstead, L. I., N. Y.—R. St. Geo. Ch., 1924—. b. Carthage Landing, N. Y., 1884. Stanhope-Wheatcroft Sch. Dram. Art; Bex; Ken., 1911. B.D., 1924. D—1911, P—1912, Bp. Leonard. m. Grace M. Keenan Newark, O., 1911. F. R. Ch. Our Sav. Salem, O., 1911-13; Asst. S. Paul Ch., Cleveland, O., 1913-15; R. S. Jas. Ch., Salem, N. Y., 1915-16; Sr. Cur. S. Andr. Ch., Harlem, N. Y., 1916-18. Vic. S. Thos. Chap., 1918-24.

**HAINES, Elwood Lindsay** (Be.), 222 E. Market St., Bethlehem, Pa.—R. Trin. Ch., Oct., 1924—. b. Philadelphia, Pa., March 12, 1893; s. John Batten Haines and Jennie (Lindsay), Un. Pa., B.A.; Epis. Div. Sch., Phila., S.T.B., 1920. D—1920, Bp. Matthews; P—Sept., 1920, Bp. Overs. m. Martina Clay Gordon, June, 1924. Corporal U. S. Marine Corps during war; served in A. E. F. and Army of Occupation with 6th Regiment Marines, 2nd Division. Cur. S. John's Ch., York, Pa., 1919-20; Mssy. Liberia, 1920-1924; resigned Sept., 1924.

**HAIST, Frederick William**, Groton, Conn.—In-C. Seabury Meml. Ch., Groton. F. R. S. Joh. Ch., Henry, Ill.—.\*

**HAKES, Charles Webster** (C. N. Y.), Sacket Harbor, N. Y.—R. Chr. Ch., 1918—. b. Harpersville, Broome Co., N. Y., Feb. 28, 1858; s. George Washington Hakes and Jane (Bishop), Un. Cincinnati, O., M.D., 1888. D—1905, P—1906, Bp. Olmsted. m. Lillian G. Riskey, 1900. F. Calv. Ch., Homer, N. Y., 1906-07; R. S. Matth. Ch., Buffalo, N. Y., 1908-10; R. S. Pet. Mem. Ch., Danesville, N. Y., 1910-17; Mssy. Sacket Harbor, N. Y., 1917-18.

**HAKES, Webster**, 307 Parkington Drive, Muscatine, Ia.—R. Trin. Ch., 1911—. b. Norwich Conn., March 20, 1858; s. Albert H. Hakes and Martha H. (Webster), Norwich Acad.; Yale, A.B., 1881; West. Theol. Sem., B.D., 1897-99. D—1899, P—1899, Bp. McLaren. m. Maude M. Crampton, 1884. F. R. S. Andr. Ch., Peoria, Ill., 1900-05; R. S. Andr. Ch., Chariton, Ia., 1905-11. Stndg. Com., 1903-04 (Quincy); Dep. Gen. Conv., 1901 and 1904; Registrar (Iowa), 1911—; Stndg. Com. (Iowa), 1916-21; Secy. Stndg. Com. (Iowa), 1919-21.

**HALDEMAN, Tom. Jefferson** (Tenn.), 541 McCallie Ave., Chattanooga, Tenn.—R. Chr. Ch., 1924—. b. Glendale, O., Nov. 9, 1895; s. William J. Haldean and Adeline Sherman (Moultin), Sea. Div. Sch., B.D. D—1919, P—1920, Bp. I. P. Johnson. m. Sylvia Jennings, Sept. 11, 1924. F. Mem. Assoc. Mssn., Denver, Colo., 1920-24.

**HALE, Chas. Stuart** (Lex.), 1712 Lexington Ave., Ashland, Ky.—R. Calv. Ch., 1923—. b. Claremont, N. H., Nov. 4, 1888; s. Chas. Stuart Hale

- and Clara Farwell (Blodgett). D—1917. Bp. Gailor. P—1922. Bp. Robt. C. Jett. m. Virginia R. Shores, 1915. F. R. Emman. Ch., Bristol, Va.
- HALE, Samuel Whitney** (W. N. Y.), Belmont, N. Y.—Head Allegheny County Associate Mssn., Sept., 1924—. b. Keene, N. H., April 12, 1892; s. Wm. Samuel Hale and Emma Wheeler (Frost). S. Stph. Coll., B.A., 1915; G. T. S., 1924. D—1918. Bp. Parker. P—1918. Bp. Cheshire. m. Sarah Elizabeth Manning, Montclair, N. J., Oct. 4, 1924. Served in A. F. S., France, 1917. Asst. Calv. Ch., Tarboro, N. C., 1919-23. Asst. S. Pet. Ch., N. Y. C., 1923-24.
- HALEY, Leon Frank**, 6917 Detroit Ave., Cleveland, O.—R. S. Luke Ch., 1921—. b. Buck's Bridge, N. Y., Nov. 18, 1879; s. Frank Haley and Latie Lucinda Haley. Madrid H. Sch.; Cazenovia Sem.; Ogdensburg Acad.; Syr. Un., B.A., D.D., 1923; De Lancey Div. Sch. D—1913. Bp. Brewer. P—1914. Bp. Faber. m. Virginia N. Baker, Dec. 27, 1923. F. R. S. Stph. Ch., Choteau, Mont.; R. Wellsville, O., 1919-21.
- HALL, Albert Ludwig** (L. A.), 1456 N. Los Robles Ave., Pasadena, Cal.—R. S. Mark Ch., Pasadena, Cal., 1914—. b. Moline, O., April 11, 1872; s. John Hall and Sissa (Larsson). Lel. Stan. Un., B.A.; Ch. Div. Sch. Pac. D—1901, P—1902. Bp. J. H. Johnson. m. Frances Wilton Soule, San Mateo, Cal., July 31, 1909. F. Escondido, Cal., 1901-02; Loc. Ten. S. Paul Ch., San Diego, Cal., 1902-03; In-C. Pauulo, Hawaii, 1903-05; Prin. Iolani Sch., Honolulu, 1909-11, and connected with same from 1905; Asst. All SS. Ch., Pasadena, Cal., 1913-14.
- ✧**HALL, Rt. Rev. Arthur Crawshaw Alliston**, Burlington, Vt.—Bishop of Vermont, 1894—. b. Binfield, Berkshire, Eng., April 12, 1847; s. William Thomas Hally and Louisa Astley (Alliston). Oxon., B.A., 1869; M.A., 1872; Hon. D.D., Oxon., 1893; Trin. Coll., 1894; Bishops Coll., 1894; Colomb. Un., 1916; Un. Vt., LL.D., 1904. D—1870, P—1871. Bp. Mackarness. Con. Bp. Feb. 2, 1894, by Bpp. Neely, Niles, Coleman, Grafton, Lawrence, Lewis (Archbp. Ont.) F. Licensed Preacher in Oxon., 1870-73. 1891-93; Asst. Ch. Adv., Boston, Mass., 1874-1882; P-in-C. Mssn. S. Joh. Evang., Boston, Mass., 1883-91. Mem. Stndg. Com., Mass., 1889-91; Dep. Gen. Conv., 1889. Author: "Meditations on the Creed"; "Meditations on the Lord's Prayer"; "Confession and the Lambeth Conference"; "The Christian Law Regarding Marriage and Divorce"; "Meditations on the Example of the Passion"; "Apostolic Succession"; "A Devotional Exposition of the Epistle to the Ephesians"; "Catholic, not Protestant nor Roman Catholic"; "Exposition of the Gospel Canticles"; "Meditations on the Collects"; "The Eucharistic Sacrifice and the Sacrifice of Masses"; "Notes for Meditation on the Epistle to the Philippians"; "Reasonable Faith"; "The Inspiration of Scripture"; "The Words From and To the Cross"; "The Gospel Woes"; "The Virgin Mother"; "Self-Discipline"; "Christ's Temptation and Ours"; "Charge on the Church's Discipline Concerning Marriage and Divorce"; "Charge on Prohibited Degrees for Marriage"; "Confirmation"; "Notes on the Use of the Prayer Book"; "Companion to the Prayer Book"; "The Bible, in What Sense the Word of God"; "All Saints Day and the Commemoration of the Departed"; "The Use of Scripture in the Worship of the Church"; "Liberty and Loyalty" (1916). A Charge; "Preaching and Pastoral Care" (1913); "Notes on the Proper Psalms for Holy Days" (1915); "The Psalter, Its Growth, Character and Use" (1916); "The Christian Doctrine of Prayer"; "Ecclesiastical Discipline." A Charge; "The Forgiveness of Sins"; "The Relations of Faith and Life"; "The Example of Our Lord, Especially for His Ministers"; "The Work of the Holy Spirit"; "The Doctrine of the Church"; "Pain and Suffering"; "The Apostolic Ministry"; "The Seven-Fold Unity of the Church"; "Instructions and Devotions on the Holy Communion"; "The Eucharist." A Charge (1907); "Consideration on the Sacrament of Our Lord's Body and Blood" (1917); "Thoughts on 'The Seven Sacraments.'" (1919).
- HALL, Charles Mercer** (Conn.), Bridgeport, Conn.—R. Trin. Parish, Nov., 1925—. b. Brooklyn, N. Y., Dec. 23, 1864; s. William N. Hall and Flora Margaret (McAllister). Spec. Stud., G. T. S., 1891. S. Stph. Coll., M.A., 1903. D—1891, P—1891. Bp. Scarborough. m. Bertha Parker, Kingston, N. Y., Jan. 25, 1898. F—Min. S. Barn. Ch., Min. S. Andr. Ch., both in Camden, N. J., 1891-92; Cur. Ch. Belov. Disc., N. Y. City, 1892-93; Cur. S. Joh. Ch., Kingston, N. Y., 1893-94; Vic. and R. Ch. Ho. Cross, Kingston, N. Y., 1894-1912. R. S. Mary Ch., Asheville, N. C., 1914-25. Author: "The Life of a Christian" (Longmans, 1907, 75c); "Calvary Every Day"; "The Little Valleys" (Longmans, 1912, 80c); "The Increase of the Episcopate," "Coming Catholicism"; "A Denominational Episcopate" (1908); "A Catena of Episcopate Interpretations of Canon XIX, 1909"; "Reservation of the Blessed Sacrament" (1916); "Auricular Confession" (1916); "Liturgical Use of the Blessed Sacrament" (1922).
- HALL, Charles Taber** (Mass.), 15 Court St., Arlington, Mass.—R. S. Joh. Ch., 1914—. b. Chelsea, Mass., July 18, 1880; s. Amos Eddy Hall and Caroline Augusta Davis (Taber). Dart., A.B., 1903; Hart. Theol. Sem., 1904; Berk., 1906. D—1906, P—1907. Bp. C. B. Brewster. m. Winifred Henderson, Frampton, Quebec, Canada, Aug. 3, 1910. F. Asst. s. Joh. Ch., Waterbury, Conn., 1906-07; M-in-C. Chr. Ch., Jefferson, S. Mary Ch., Wascum, S. Paul Ch., Leigh, all in Tex., 1907-09; Vic. S. Andr. Ch., So. Framingham; M-in-C. S. Paul Ch., Hopkinton, Mass., 1909-10; M-in-C. S. Stph. Ch., Fall River, Mass., 1910-14.
- HALL, Egerton E.**, Plainfield, N. J.—P-in-C. S. Mark Mssn.—Un. Cam. and Un. London, Eng., B.A.; Bp. Payne Div. Sch.; V. T. S. B.D.; L-J. Un., D.Litt.; Shorter Coll., D.D., D—1918, P—1919. Bp. Burton. F. Mssy-in-C. S. Joh. Ch., Mt. Hope, Panama; Catet. Chr. Ch., Colon City; Catet. S. Paul Ch., Panama City, C. Z.; R. S. Andr. Ch., Lexington, Ky., 1918-24; Vic. S. Jas. Ch., Charleston, W. Va., 1924.\*
- HALL, Francis Joseph** (C.), 8 Chelsea Square, N. Y. City. In summer, Onekama, Mich.—Prof. Dogmatic Theol., G. T. S., 1912—. b. Ashtabula, O., Dec. 24, 1857; s. Joseph Badger Hall and Juliet Elizabeth (Griswold). Rac. Coll., A.B., 1882; M.A., 1885; G. T. S., 2 yrs.; West. Theol. Sem. 1886; Ken., D.D., 1898; G. T. S., D.D., 1910. D—1885, Bp. J. H. Brown, P—1886, Bp. McLaren. m. Prudence Griswold, Ashtabula, O., Sept. 14, 1886. F. Instr. Dogmatic Theol., West. Theol. Sem., 1886-1905; Prof. same, 1905-13. Regis. Dio. Chicago, 1894-13; Secy. Stndg. Com., 1898-01; Exam. Chapl., 1901-06; Mem. Gen. Conv. Cmssn., Swedish Orders, 1901; World Confer. Cmssn., 1910—. Author: "Theological Outlines," 3 vols.; "The Kenotic Theory"; "Evolution and the Fall"; "Introduction to Dogmatic Theology"; "Authority, Ecclesiastical and Biblical"; "The Being and Attributes of God"; "The Trinity"; "Creation and Man"; "The Incarnation"; "The Passion and Exaltation of Christ, the Church and the Sacramental System"; "The Sacraments"; "Eschatology"; (With F. H. Hallock) "Moral Theology"; "Historical Position of the Episcopal Church"; "The Bible and Modern Criticism"; "Christianity and Modernism."
- HALL, George Calvin** (Del.), 811 S. Franklin St., Wilmington, Del.—Non-Par.—. b. Pa., Oct. 2, 1847; s. William Hall and Margaret (Kern). Mt. Dempsey Acad.; F. and M. Coll.; S. John's Coll., Annapolis, Md., D.D.; T. S., Lancaster, Pa.; G. T. S., 1878-79. D—1879, P—1880. Bp. Howe. m. Miss Sophie C. Keller, Boalsburg, Pa., Sept. 13, 1876. F. R. Gr. Ch., Great Bend, Pa., 1880-82; R. Trin. Ch., Chambersburg, Pa., 1882-84; R. Chr. Ch., Danville, Pa., 1884-86; R. Gr. Ch., Honesdale, Pa., 1886-94; Archd. Scranton and Exam. Chapl., 1886-94; R. S. Joh. Ch., Wilmington, Del., 1894-1915; Archd. Wilmington, 1894-1914; Exam. Chapl.; Mem. Com. on Const. and Canons; Seven consecutive yrs. Del. Gen. Conv. (Dio. Del.); First Honor man, 1872, of his college, F. and M.
- HALL, Harry Hamlin** (Ma.), 7 St. Luke's Rd., Allston, Mass.—R. S. Luke's Ch., Feb., 1925—.

- b. Bervie, Ont., Can., May 24, 1891; s. Rev. Edwin Albert Hall and Mary Matilda B. (Hamilton), Rothbart Collegiate Sch.; King's Un., 1909-10; Hobart Coll., 1910-14; B.A.; G. T. S., 1914-15; Epis. Theol. Sch., 1915-17; B. D. (Post Grad. Work); Harv., 1915-17; D.—1917, P.—1918, Bp. Nelson, m. Bessie Katharine Staats, Oct., 1920. F. Asst. Ven. Archd. Brooks, S. Paul, Albany, N. Y., 1917-19. R. Trin. Ch., Gloversville, N. Y., 1919-25.
- HALL, J. Cleveland** (S. V.), 118 Mt. Vernon Ave., Danville, Va.—R. C. Epiph., Danville, Va., 1895-21; R. Emer., 1921—, b. San Francisco, Cal., April 20, 1854; s. Thomas Jefferson Hall and Francesca (Cleveland), U. S. Mil. Acad., West Point, N. Y., 1875; Union Theol. Sem., 1888; Theo. Sem., Va., D.D., 1918, "Hon. Alum.," Theological Seminary of Va., D—1891, P—1891, Bp. Whittle, m. Emma Bickford, Rochester, N. Y., Feb. 21, 1877. F. R. Chr. Ch., Roanoke, Va., 1892-95; R. Falls Ch. and Zion Ch., Fairfax, Va., 1890-1892. Pres. Stndg. Com. Dio. So. Va., 1914—, Chapl. 1st Va. Reg., 1901-1917 (trtd. rank of major).
- HALL, James Jefferson Davis**, 823 Vine St., Philadelphia, Pa.—, Gen'l Mssy., 1920—, b. Greenville, Ala., Sept. 18, 1864; s. James Woodward Hall and Mary Ann (Bicker), Alex Sem., Va.; Theol. Sem., Va. D—1895, Bp. Whittle, P—1896, Bp. Jackson, F. Troy and Union Springs, Ala., 1895-99, Diocesan Evang. at the same time; R. S. Joh. Ch., Ensley, Ala., 1900-04; State Chapl. Prison, 1904-08; Supt. Galilee Mssn., Phila., 1908-1919. Supt., Union Rescue Mssn., Boston, Ma., 1919-20.
- HALL, Percy Foster** (Va.), 417 Duke St., Alexandria, Va.—R. S. Paul Ch., 1921—, b. Leeds, Eng.; s. Thomas Hall and Isabella Jane (Foster), Leeds Gram. Sch., Eng.; Colomb., A.B., 1888; A.M., 1889; G.T.S. D—1889, P—1893, Bp. Littlejohn, m. Frederika Wentworth Parrott, 1893. F. Asst. Gr. Ch. N. Y. C., 1889; Instr. N. Y. Training Sch., for Deaconesses, 1889; R. S. Tim. Ch., Catonsville, Md., 1894-1913; Cur. Epiph. Ch., Washington, D. C., 1914-21.
- HALL, Percy G.**, 3825 Kensington Ave., Phila., Pa.—R. S. Paul's Ch.—\*
- HALL, Reginald F.** (Va.), Accotrick, Va.—P-in-C. Pohich and Olivet Chrs., Fairfax Co., Va.—\*
- HALL, Thomas E.** (S. D.), Webster, S. D.—P-in-C. S. Mary's Ch.—\*
- HALL, William Henry Ames** (L. I.), 539 West 112th St., N. Y. C.—Non-Par.—, D—1891, P—1892, Bp. Starkey, F. Chr. Ch., Stanhope, N. J., 1891-92; S. Alb. Ch., Newark, N. J., 1892-93; S. Barn. Ch., Stottville, N. Y., 1893-96; Chr. Ch., Gloversville, N. Y., 1896-97; R. Chr. Ch., Rouse's Point, N. Y., 1897-99; Asst. Gr. Ch. Newark, N. J., 1899-1904; Asst. House Pray., Newark, N. J., 1904-05; 1906-08; In-C. Ch. Gd. Shpd., Hamburg, N. J., 1908-09; Mssy. All SS. Ch., Millington, N. J., 1909; Asst. Ch. S. Edw.-the-Mar., N. Y. C., 1909-11, 1913-16; Asst. S. Ignatius, N. Y. C., 1916-23; R. S. Ignatius Ch., N. Y. C., 1923; In-C. S. Mich. and All Ang., Seaford, N. Y., 1924-25.
- HALLECK, Edgar William** (E. C.), 311 Red Cross St., Wilmington, N. C.—R. S. John Ch., Nov., 1925—, b. Washington, D. C., Mar. 27, 1885; s. Joseph Halleck and Mary (Fitzgerald), Colomb. Univ. Shep. Coll., W. Va. Theol. Sem., B.D., 1910. D—1910, Bp. Peterkin, P—1911, Bp. Gravatt, m. Mildred Geraldine Waldrop, 1914. Died July 5, 1925. F. M. in Princeton, Va., 1910. R. Chr. Ch., Bowling Green, Ky. R. S. Steph. Ch., Louisville, Ky., 1917-21. R. Gr. Ch., Waycross, Ga., 1921-25.
- HALLETT, Frank Thurston**, Bingley Terrace, Thornton, R. I.—M-in-C. Ho. Nat., Thornton, R. I., and St. Barth., Cranston, R. I., 1917—, b. Providence, R. I., July 2, 1879; Harrison and Rosa May (Kellen), Brown Un. B.A., 1900; M.A., 1901. D—1917, Bp. Babcock, P—1917, Bp. Perry.
- HALLETT, Leslie William** (D.), International Falls, Minn.—M-in-C. Ho. Trin. Mssn.—, D—1925, Bp. Bennett.\*
- HALLOCK, Frank H.**, Faribault, Minn.—Prof. O. T. & Sem. Languages, Seabury Divinity School, 1920—, b. N. Y. City, Aug. 15, 1877;
- s. Joseph T. Hallock and Emma (Moore), Spec. Stud. Phil. and Ethics, Colomb. Un., 1905; G. T. S., 1905; Sea., B.D., 1913; G. T. S., D.D., 1919. D—1906, P—1906, Bp. G. M. Williams, m. Anne W. Brown, Rutherford, N. J., Dec. 9, 1901. F. R. S. Joh. Ch., Munising, Mich., 1906-07; R. Gr. Ch., Menominee, Mich., 1907-09; R. Chr. Ch., Newark, N. J., 1909-16; R. Chr. Ch., Schemenctady, 1916-19. Instr. West. Theol. Sem., 1919-20. Author various articles in Ch. Mag. and Reviews. Editor Anglican Theol. Review. Fellow Soc. Oriental Research. Author (with Dr. F. J. Hall), "Moral Theology."
- HALSEY, Frederick Biddle**, 333 High St., Germantown, Philadelphia, Pa.—P-in-C. S. Ambr. Mssn., Kensington, Phila., Pa., 1919—, b. Roxborough, Phila., Pa.; s. Rev. James Biddle and Elizabeth (Yarnall), Un. Pa., A.B., 1914; Gen. Sem., 1917. D—1917, Bp. Rhineland, P—1918, Bp. Garland, F. R. Chaplain's Staff, Phila. Navy Yard, 1917. Cur. S. Tim. Ch., Roxborough, 1917-18; P-in-C. S. Tim., 1918-19.
- HALSEY, James Biddle**, 333 High St., Germantown, Philadelphia, Pa.—On Staff City Mssn., Phila., 1924—, b. Montrose, Pa.; s. William Fredrick Halsey and Elizabeth Hannah (Biddle), Un. Pa., 1886, B.A., M.A., 1890; Sea., B.D., 1889. D—1889, Bp. Gilbert; P—1890, Bp. Whipple, m. Elizabeth Yarnall, Philadelphia, Pa., May 12, 1892. F. R. Granite Falls and Marshall, Minn., 1889-91; Cur. S. Tim. Ch., Roxborough, Philadelphia, Pa., 1891-95; Dean S. Mark Cath., Salt Lake City, Utah, 1896-1900; Vic. All Halls Ch., Wyncote, Pa., 1901-08; R. S. Tim. Ch., Roxborough, Phila., Pa., 1908, Feb., 1919. Dep. Gen. Conv., 1910, 1913, 1916; Exam. Chapl., 1912-1919. Mem. Jewish Cmssn., 1904-1919. D. B. R. E. and S. S. Assoc., Dio. Pa., 1911-1919.\*
- HAMAKER, John F.**, Wadesboro, N. C.—R. Calv. Ch., 1922—, b. Allentown, Pa., Sept. 28, 1883; s. David L. Hamaker, Un. Pa., B.S., 1907; Phila. Div. Sch., 1910. D—1910, P—1911, Bp. Darlington, m. Margaret N. Morrison, Monieth (Dundee), Scotland, Oct. 22, 1913. F. Cur. S. Ann. Ch., Brooklyn, N. Y.; Cur. S. Geo. Ch., N. Y. City; Vic. Trin. Ch., Ashland, Oregon; R. S. Paul Ch., Visalia, Cal.; Greensboro, Ala., 1915-18; Overseas Y. M. C. A. Secy., 1918-19; Greensboro, Ala., 1919-21.
- HAMBLIN, John Frederick** (N'k), 28 Carteret St., Newark, N. J.—R. S. Joh. Ch., Elwood and Lincoln Ave., Newark, 1919—, b. Valley Cottage, N. Y., Dec. 11, 1888; s. William Blanchard Hamblin and Mary A. (Rebian), S. Sph. Coll., Spec. Stud., 1909-13; G. T. S., 1916. P—1917, Bp. Lines, m. Ursula E. Jose, Oct. 23, 1917. F. M-in-C. and R. S. Mary Magdal., Newark, 1916-17; M-in-C. S. Paul Mssn., No. Arlington, 1916-17; Asst. Min. S. Joh. Ch., Jersey City Heights, N. J., 1917-19.
- HAMBERT, Albert John, Jr.** (N. Y.), 2520 Webb Ave., Bronx, N. Y. C.—Cur. S. Jas. Ch., Fordham, N. Y. C., Oct. 1925—, b. Yonkers, N. Y., Aug. 21, 1895; s. Albert John Hambert and Valencia (Overington), Trin. Sch., West 91st St., N. Y. C.; Colomb., B.A., 1922; G. T. S., 1925. D—1924, Bp. H. Shipman, P—1925, Bp. W. Manning.
- HAMES, Herbert Percy** (Sp.), 3206 W. 21st St., Los Angeles, Cal.—Asst. S. Matthias Ch., 1925—, b. S. Alban's, Hertfordshire, Eng.; s. Late Joseph Hames and Emily Minnie (Wright), Upper Ia. Un., 1909; State Norm. Sch., Pd.M., 1911; Iowa Un., Ph.D., 1919; D.D., 1921; Div. Sch., Pac., 1914; D—1912, Bp. Wells, P—1914, Bp. Nichols, m. Caroline Reimer Ward, Phila., 1925. F. Chapl. Actors' Ch. Alliance, Mssy. Northern and Southern Cal.; Sr. Cur. and Supt. Ch. Sch., All Angels, N. Y.; Loc. Tenens. and Supply Work, Dio. N. Y., 1916-17; P-in-C. Holy Rood Par., N. Y.; R. S. Pet. Ch., Salem, Mass., 1917; Elected Hd. Mstr. S. Paul's Par. and Choir Sch., Baltimore; Vice-Pres. Jr. Clergy Mssy. Accn., Dio. N. Y., 1915. R. C. Redeemer, Cairo, Ill., and P-in-C. Summer Chapel, Allenhurst, N. J., 1918-22; Chapl. at Sea, Boys' Camps and in Hospitals, Ch. and Milt. Schs.; Teacher, Tutor and Lecturer; Boy Scout Executive; Pres. Cairo Ministerial Assoc.; Alt. Gen. Conv., 1922; Awarded Greek

- Medal by the Late King Alexander for War Work. Mem. Masonic Order, Phi Delta Theta, Overseas League, Elizabethan Soc., Internal. Y. M. C. A. Comm. Author: "New Perpetual Calendar," 1914; "A Book of Remembrances."
- HAMILTON, Alexander** (Conn.), 4 Union Park, Norwalk, Conn.—Mssy. Dio. Conn., 1920.—b. Setauke, L. I., N. Y., Sept., 1847; s. Col. Alexander Hamilton and Elizabeth Smith (Nicoll). Chester Acad.; S. Stph. Coll.; G. T. S., 1874. D.—1870, Bp. H. Potter; P.—1890, Bp. H. C. Potter. m. (1) Adele Walton, June, 1872; (2) Mary C. Von Spoor, May, 1909. F. North Castle, Pleasantville, N. Y., 1870-79. In-C. S. John's Mssn., Lewisboro, N. Y., 1879-90. Mssy. Weston, Redding, Easton, Bethlehem, Woodbury, Southbury, Dover Plain, Harem Valley, Dutcher Co., N. Y.; Mssy. Dio. Conn., 1915-18; R. Emer. Chr. Ch., Westport, Conn., 1918.
- HAMILTON, Aston** (Va.), Millers Tavern, Va.—R. Gr. Ch., Sept., 1924.—b. Cayon, St. Kitts, B. W. I., 1894; s. Benjamin George Hamilton and Violet (Duport). H. Sch., St. Kitts, B. W. I.; Ep. Payne Div. Sch. D—1924, P—1925, Bp. W. C. Brown. m. Mary Dora Green, Feb. 10, 1926.
- HAMILTON, David Stuart** (N.Y.), 452 Van Houten St., Paterson, N. J.—R. S. Paul Ch., Paterson, 1895.—b. Wilmington, Del.; s. Wilson Hamilton and Mary (Rooney). Yeates Inst., Lancaster, Pa., S. Stph., B.A., M.A., 1886; D.D., 1921; G. T. S., 1889. D—1889, Bp. Howe, P—1890, Bp. Rulison, President Stndg. Com., Newark, 1911.—F. Asst. Chr. Ch., Williamsport, Pa., 1889-91; R. S. Paul, Columbia, Pa., 1891-95.
- HAMILTON, Ebenezer Holman** (S. Va.), 129 Lincoln St., Hampton, Va.—P-in-C. S. Cyp. Ch., Hampton, 1910.—b. St. Kitts, Leeward Isl., B. W. I., Apr. 2, 1883; s. Benjamin George Hamilton and Violet Ann (Duport). S. Mary Sch., B. W. I., Codrington Coll., Barbados, B. W. I.; Bp. Payne Div. Sch., B.D. D—1910, Bp. Randolph; P—1912, Bp. Tucker. m. S. Alberta Thomas, June 11, 1913.\*
- HAMILTON, John Matthias** (W.), Hancock, Md.—In-C. S. Thos. Par.—Roa., 1899; Theol. Sem. Va., 1902. D—1902, Bp. Peterkin; P—1903, Bp. Gibson. F. R. Trin. Ch., Peru; R. S. John Ch., Covington, Ky., 1909; R. S. Paul Ch., Pr. Ges. Co., Aquasco, Md.; R. S. Thos. Par., Washington, D. C.; P-in-C. S. Matt. Par., Hyattsville, Md.\*
- HAMILTON, William Angus**, Mill Valley, Cal.—Non-Par.—Ya., D.C.L. D—1895, Bp. H. C. Potter; P—, F. R. Chr. Ch., Sausalito, Cal.\*
- HAMILTON, William Bowling**, 48 Quince St., Medford, Ore.—R. S. Mark Ch., 1913.—b. Nashville, Tenn., Mar. 21, 1859; s. James Fletcher Hamilton and Susanna Anna (Darcers). Sea. B.D., 1884. D—1884, P—1885, Bp. Whipple. m. Jennie Susan Strong, Faribault, Minn., June 24, 1886. F. Waseca Co., and Janesville, Minn., 1884-85; Asst. Geth. Ch., Minneapolis, Minn., 1885-86; S. Luke Ch., Minneapolis, Minn., 1886-93; R. Calv. Ch., Chicago, Ill., 1893-1910; R. S. Luke Ch., Grants Pass, Ore., 1910-13.
- HAMILTON, William J.** (A.), 49 Elm St., Potsdam, N. Y.—R. Trin. Ch., 1912.—b. Milverton, Ontario, Can., Oct. 18, 1869; s. Richard Hamilton and Alicia (Hamilton). Stratford Collegiate Inst.; Stratford Model Sch.; Theol. Coll., Montreal Diocn. Theol. Coll.; L. S. T., 1895. D—1895, P—1896, Abb. Montreal. m. May Fulton, 1898. F. Mssy-in-C. Fort Covington, N. Y.; R. Chr. Ch., Del. City, Del.; Fort Dupont; R. S. Michael's Ch., Brattleboro, Vt. Dep. Gen. Conv., Dio. A., 1904-25; Dep. Prov. Syn., Dio. A., 1917-26; Exam. Chapl. and Mem. Board of Mssns.
- HAMLIN, Julian Delamater**, 59 Washington St., Newport, R. I.—R. Ch. of St. Joh. Evang., Newport, R. I., 1919.—b. Chicago, Ill., Dec. 19, 1888; s. George Atwell Hamlin and Mary Lucretia (Staats). Wm. Coll., B. A., 1912; G. T. S., 1916; Grad. Stud. Colmb. Un., 1917. D—1916, Bp. Matthews, P—1916, Bp. Talbot. m. Winifred LeHuray, Summit, N. J., June 26, 1916. F. M-in-C. Trin. Ch., Bethlehem, Pa., May, 1916; R. Trin. Ch., Bethlehem, Pa., 1916-1918; Chapl. 19th U. S. Inf., 1918-1919; Mssy. Dio. Penn., Feb., 1919; Oct., 1919; Rector, Ch. of St. John the Evangelist, Newport, R. I., 1919.
- HAMMARSKÖLD, Johan Gottfried** (N. Y.), 593 Passade Ave., Yonkers, N. Y.—Dean Scand. Ch. Assoc. P. E., 1920.—Epis. Theo. Sch., B.D., 1892; S. Stph., M.A., 1905; Epis. Theo. Sch., D.D., 1913. D—1888, P—1889, Bp. Clark. m. Adeline Peterson Bjorkman, 1888. F. Supt. Swed. Mssn. Providence, R. I., 1888-89; S. Barth. Swed. Mssn., N. Y. C., 1889-93. Author: "Amerikanska Episkopalkyrkan"; "The Mission of the Prot. Epis. Ch. Among the Swedes in the Eastern States"; "Past and Present Relations Between the Anglican Communion and the Church of Sweden"; "Glimpses of Swedish Church Life"; "Church Work Among Swedish Americans"; "Sweden and Its People"; "Our Foreign Population and the Church." Trans. Prayer Book into Swedish; "Socialism and Immigration"; "Lutheran Influences on English Reformers"; "The Rise, Development and Decline of Rationalism"; "Fundamental Principles of the World War"; "Essays and Translations."
- HAMMOND, Kensey Johns**, Culpepper, Va.—R. S. Mark Par., Culpepper, Va., 1913.—b. Baltimore, Md.; s. Charles H. Hammond and Julia (Johns). Hamp. Sid., Va., 1878, A.B., 1888, A.M., Joh. Hop., 1878-79; Theol. Sem., Va., B.D., 1882; Theol. Sem., Va., D.D., 1917. D—1882, P—1883, Bp. Pinckney. m. Carrie Machen, Fairfax Co., Va., 1896. F. Asst. Ch. Asc., Baltimore, Md., 1882-83; Mssy., W. Va., 1883-85; R. Trin. Ch., Moundsville, P-in-C. S. Anne Ch., New Martinsville, P-in-C. S. Paul Ch., Sistersville, all in W. Va., 1885-88. R. Imman. Ch., Wilmington, Del., 1888-1913. Exam. Chapl. Dio. W. Va. Del., and Va., 1885-1926; Pres. Stndg. Com., Dio. Del., 1903-13; Dep. Gen. Conv., 1892-95-98-01-07-10. Contributor to American Church Sunday School Magazine, 1901.—
- HAMMOND, Philip K.**, Ashland, Ore.—R. Trin. Ch., Ashland, Ore., D—1892, P—1893, Bp. McLaren. F. R. S. Paul Ch., Oregon City, Ore.; R. S. Mary Ch., Eugene, Ore.\*
- HAMPTON, William Henderson** (S. O.), 814 5th St., Ironton, O.—Retired, 1920.—b. Frankfort, Ky., Nov. 27, 1850; s. Ambrose White Hampton and Virginia Frances (Hampton). Ho., 1875. D—1884, P—1888, Bp. Dudley. m. Maria J. Taylor, Nov. 27, 1873. F. Merc. Sav. Ch., Louisville, Ky., 1884-85; Asst. Asc. Ch., Frankfort, Ky., 1885-87; Calv. Mssn., Ashland, Ky., 1887-92; Min. W. Ky., 1892-93; R. Christ Ch., Ironton, O., 1893-1920.
- HAND, James Edward**, 269 Washington Ave., Chelsea, Mass.—P-in-C. S. Luke Ch.—b. Ontario, Nov. 22, 1868; s. Thomas Hand and Mary Ann (Fletcher). Wycliff Coll., 1898. D—1898, P—1899, Bp. of Toronto. m. Mary E. Verner, Toronto, Ont., Aug. 3, 1899. F. Blandford, N. S., 1899-1902; S. Andr. Ch., Norwich, Conn., 1902-05; S. Jas. Ch., St. John, N. B., 1906-09; R. Chr. Ch., Lima, O., 1909-13. Mem. Stndg. Com., Dio. Frederickton, 1907-09; Mem. Ed. Govnrs., Wiggins Inst., St. John, N. B., 1906-09; R. S. Anne Ch., Calais, Me., 1913-17; R. S. John Ch., Bangor, Me., 1917-22; On Staff Epis. City Mssn., Boston, Mass., 1923; Del. to Gen. Conv., 1919.—\*
- HANDEL, Harry Arthur** (L. I.), 34 Jefferson Ave., Brooklyn, N. Y.—Chapl. N. Y. Fire Dept. 1902.—b. Eng., Jan. 12, 1865; s. Theophilus Handel and Charlotte (Norris) Handel. S. Stph. Coll., Norris, B.A., 1894; G. T. S., 1894-96. D—1896, Bp. Talbot Actg. for Bp. Spalding; P—1897, Bp. Spalding. F. Mssy., Colo., 1896-1902. In France—war work—1918-19.
- HANDSFIELD, Frederick Hugh** (L. I.), Rockville Centre, L. I., N. Y.—R. Ch. the Ascen., Rockville Centre, N. Y., 1918.—b. Brantford, Ont., Oct. 28, 1873; s. Levi Handsfield and Sarah (Shaw). Trin. Un., B.A., 1901; M.A., 1903. D—1903, P—1904, Bp. DuMoulin. m. Edwina Howard Hamblet, Brooklyn, N. Y., June 22, 1910. F. Incumb. Colbeck and Damascus, Dio. Niagara, 1903-06; Asst. Gr. Ch.,

- Brooklyn Heights, N. Y., 1906-10; R. Ch. Atone, Brooklyn, N. Y., 1910-18.
- HANGER, Samuel Ebenezzer** (N. J.), 113 Euclid Ave., Haddonfield, N. J.—Retired. D—1834, Bp. Hall; P—1899, Bp. Nicholson. F. R. S. Joh. Ch., Mason City, Ia., 1899; R. S. Sph. Ch., Florence, N. J., 1900; R. S. Joh. Ch., Chew's Landing, N. J., 1913.\*
- HANKINS, Master M.**, 107 E. 8th St., Little Rock, Ark.—Asst. Chr. Ch.—. F. R. S. Thos. Ch., Searcy, Ark.\*
- HANNA, George Albert** (Nk), South Orange, N. J.—R. Ch. Ho. Commun., So. Orange, N. J.—. D—1901, Bp. Whitaker; P—1902, Bp. Mackay-Smith. F. M-in-C. Ch. S. Joh-the-Evang., Phila., Pa., 1902.\*
- HANNAH, Herbert Leslie** (Pa.), 535 Haws Ave., Norristown, Pa.—R. All SS. Ch., 1920—, b. Salem, N. J., June 14, 1879; s. Percival Arabin Hannah and Mary Lee (Fogg). Salem H. Sch.; Wesleyan Acad., S. Sph. Coll.; Comb. Univ., B.A.; G. T. S., 1905. D—1905, P—1906, Bp. E. Talbot. m. Elizabeth Agnes Miles, 1908. F. R. Ch. of the Redeem., Sayre, Pa., 1906; R. Trin. Ch., Elmira, N. Y., 1911-17; Vic. Chap. Ho. Commun., Phil. Pa., 1917-20.
- HANNAH, Richard S.**, 4241 Van Dyke Ave., Detroit, Mich.—R. S. Mary Ch., 1922—, b. London, Ont., March 16, 1862; s. Robert Hannah and Sarah Jane (Henderson). D—1904, P—1905, Bp. J. D. Morrison. m. Ella Maude Dent, Mitchell, Ont., Sept. 22, 1886. F. Staples, Minn., 1903-06; Little Falls, Minn., 1906-07; R. S. Pet. Ch., Colfax, Wash., 1907-09; R. S. Jas. Ch., Spokane, Wash., 1909-11; R. Chr. Ch., Harvard, Ill., 1911-13. Asst. Secy., Dio. Duluth, 1904-07; Mem. Stndg. Com., 1906-07; Secy. Dist., Spokane, 1909-10; Exam. Chapl. Dist., Spokane, 1910-11; R. S. Thom. Ch., Detroit, Mich., 1913-19; R. S. Pet., Sycamore, Ill., 1920-22.\*
- HANSON, H. A.** (Ind.), Indianapolis, Ind.—All SS. Cathd.—.\*
- HANSON, Harvey Stickney** (Cal.); Res., 430 29th Ave.; Off., 420 29th Ave., San Francisco, Cal.—R. S. Peter's Ch., 1920— (Sec. Dio., 1922, Re-el., 1923—), b. St. John, N. B., June 14, 1863; s. Gideon Knight Hanson and Elizabeth (Stickney). Ch. Div. Sch. Pac., 1898; Newton Theol. Sem. D—1895, P—1898, Bp. Nichols. m. Minnie Burdette Shields, Boston, Mass., Jan. 12, 1886. F. Asst. Trin. Par., San Francisco, Cal., 1897-99; R. All SS. Par., San Francisco, Cal., 1911-18. Chapl. Old Ladies' Home, 1911-14; R. S. Jas. Par., Fresno, Cal., 1899-1911; Dean Convo., San Francisco, 1915; Dean Convo., San Joaquin, Cal., 1900-11; Del. Gen. Conv., 1910.
- HANSON, Olaf** (Ol.), 4747 16th Ave. N. E., Seattle, Wash.—Deacon, connected with S. Mark Ch., Mar., 1924, and Mssy. Work among deaf-mutes in Dio. Olympia—, b. Sweden, Sept. 10, 1862; s. Hans Larsson and Nilla (Rasmussen). Gall'd. for Deaf, Wash., D. C., B.A., 1886, M.A., 1889, D. Sc., 1914. D—1924 Bp. P. T. Rowe. m. Agatha M. Tiegel July 3, 1889.
- HANUNIAN, Adam Theodore Yashkevich** (C), 2289 Commonwealth Ave., St. Paul, Minn.—Non-Par.; Instr. History U. of Minn., 1924—, P-in-C. Grace Ch., Mpls., 1925—, b. Radziechow, Russia, Nov. 14, 1885; s. Theodore A. Y. and Marya Anna (Brechovsky); Austrian State Sch.; Un. Lemberg; U. of Chicago; Comb. U.; C. College of Law; M.A., 1907; B.D., 1914; J.D., 1918. D—1909, Bp. of Decapolis; P—1909, Armenian-Catholic Abp. of Lemberg. m. Frances M. Meyers, 1919. Inst. Europ. Hist. and German. Winona Coll., 1916-17; Inst. Pol. Sc., Chi. Coll. of Law, 1917-19; Asst. P. Our Sav., Chicago, 1918-20; Prof. Soc. Sc., Hastings Coll., Neb., 1920-21; R. Gd. Shpd., Chicago, 1921-22; Field Dir. N. E. Relief, N. C. Div., 1922-24.
- HARARI, Tewfik David** (Va.), Hamilton, Va.—R. S. Paul Mt. Calv., S. Pet., and Chr. Chs., 1922—, b. Beyrout, Syria, Mar. 14, 1887; s. David Harari and Elizabeth (Nassar). Ch. of Scotland Sch., Beyrout; Amer. Un., B.A.; Va. Theol. Sem. D—1918, P—1920, Bp. W. C. Brown. M-in-C. Lucketts, Va., 1919-22. Published lately in local paper, "My Diary Abroad."
- HARD, Jasper William**, Big Timber, Mont.—Non-Par.—, Congrett. Coll., Nottingham, England, 1898-1902; W. T. S., B.D., 1906. D—1907, Bp. Anderson; P—1908, Bp. Keator. F. S. Joh. Ch., Centralia, Wash., 1907-08; P-in-C. Emman. Ch., East Sound, 1908-10; S. Luke Ch., Park City, Utah, 1910-11; Archd. Grand Valley, Mont.; Exam. Chapl., 1910-11; R. Trin. Ch., Martinsdale, Mont.; R. S. Mark Ch., Anaconda, Mont.; R. S. Mark Ch., Big Timber, Mont.\*
- HARDIN, Louis Thomas**, Fort Bridger, Wyo.—Non-Par.—, b. Lexington, Ky., Dec. 29, 1866; s. Louis N. Hardin and Anna A. (Harte). Valp. Un. (Spec. Stud.); Hamilton Coll. of Law (3 yrs.), LL.B., 1915; Kan. Theol. Sch. D—1916, Bp. Millsbaugh; P—1917, Bp. Darst. m. Norma Bertha Alves, 1913. F. R. S. Paul Ch., Marysville, Kan.; In-C. S. Paul Ch., Clinton, N. C., 1917-19; R. S. Paul Ch., Plymouth, Wis., 1919—.\*
- HARDIN, William Hill**, Salisbury, N. C.—Arch. Convo., Charlotte Dio., N. C., 1912—, b. Morganton, N. C., April 5, 1868; s. William Lauriston Hardin and Mary Z. (Hassell). D—1903, P—1907, Bp. Horner. m. Ella Kate Troy, Fayetteville, N. C., Aug. 6, 1890. March-Sept., 1903, Asst. Gr. Ch., Waynesville, N. C. Sept. 1903, Jan. 1, 1907, Prin. Valle Crucis Ind. Sch.; Jan., 1907, Jan. 1912, F. R. S. Paul Ch., Gastonia; P-in-C. Gaston, N. C. Mssns. Trustee St. Mary's Sch., Raleigh, N. C., 1907-12. Mem. Bd. Mers. Thompson Orph. and Tr. Inst., Charlotte, N. C., 1908. Del. Prov. Syn., Dio. N. C., 1915-16; Treas. Convo., Charlotte, 1916; Del. Prov. Syn., 1920-21-23.
- HARDING, Carroll E.** (Md.), 7 Greenhill Ave., Baltimore, Md.—Prof. Mt. Vernon College, Baltimore—, b. Machias, Mich., Aug. 23, 1860; s. Henry F. Harding and Mary (O'Brien) Bowdoin Coll. B.A., 1881; G. T. S., B.D., 1885. D—1885, P—1885, Bp. Neely. m. Alice M. Philbrick, Portland, Me., Nov. 4, 1885. F. R. Ashland, Me., 1885-86; Thomaston and Rockland, Me., 1886-87; R. Ch. Ho. Evang., Baltimore, Md., 1887-90; R. S. Paul Ch., Medina, O., 1890-93; R. Ch. Our Sav., Baltimore, Md., 1893-98; Chapl. Ch. Home, Baltimore, Md., 1893-1912; R. Ch. Epiph., Baltimore, Md.; R. Ch. of Our Father, Hull's Cove, Me.; R. Ho. Cross Ch., Cumberland, Md.\*
- HARDING, Frederick Harriman** (At.), Sparta, Ga.—R. Ascen. Ch., June, 1926—, Un. So., M.A., 1897; G. T. S., 1900. D—1900, P—1901, Bp. Watson. F. Min. and R. S. Paul Ch., Greenville, N. C.; S. Joh. Ch., Pitts Co., and Trin. Ch., Beaufort Co., 1900-02; Asst. Gr. Ch., Baltimore, Md., 1902-03; R. Calv. Ch., Tarboro, N. C., 1903-08; R. Ch. Ho. Commun., Charles- ton, S. C., 1908-12; R. Gr. Ch., Camden, S. C., 1912-24; R. S. Sph. Par., Milledgeville, Ga., 1924-26.
- HARDING, John Ravenscroft** (W. N. Y.), S. John's Ch. Rectory, Sodus, N. Y.—R. S. John's Ch. and Head Wayne Co., Asso. Mssns., 1921—, b. Washington, N. C., June 30, 1860; s. Israel Harding and Caroline Virginia (Hughes). Union Un., N. Y., 1883, DD., 1907; G. T. S., 1887. D—1887, P—1888, Bp. Lyman. m. (1) Katherine Rountree, Chicago, Ill., Oct. 20, 1887; (2) Mary C. Scott, July 11, 1911. F. Asst. Trin. Ch., Asheville, N. C., 1887-88; S. Jas. and Sch., Macon, Mo., 1888-89; Cur. Ch. Mess., Brooklyn, N. Y., 1889-91; R. Gr. Ch., Lyons, N. Y., 1891-94; Trin. Ch., Utica, N. Y., 1894-1910; Secy. Prov. N. Y. and N. J., 1910-20. Pres. Stndg. Com., Dio. C. N. Y.; Pres. Bd. Chaps., C. N. Y.; Pres. Deaf Mute Cmssn., C. N. Y.; Del. Mssy. Council of N. Y. and N. J., Author: "100 Years of Trinity Church," Utica, N. Y. (1898); "Genealogy of the Harding Family in North Carolina" (1908).\*
- HARDING, Roman Liberato** (N. Y.), Res., 36 Highland Ave.; Off., 12 Depot St., Middletown, N. Y.—R. Gr. Ch., 1922—, b. Washington, D. C., Nov. 30, 1886; s. Richard Noble Harding and Ella P. G. (Clarke). S. Joh. Sch. for Postulant, Uniontown, Ky.; Nash. Prep. Sch.; Sea., 1917. D—1917, P—1918, Bp. Johnson. m. Jennie Cooper King, Feb., 1924. F. Cur. Oakes Home, Denver, Colo., 1917-Apr., 1918; Cur. Chapl. Inter. Trin. Par., N. Y. C., Apr., 1918—

- Sept., 1918; Vic. All SS. Mssn., Sterling, Colo., Sept., 1918-20; Cur. Chapl. of the Intercession, Trin. Par., N. Y. C., 1920-22.
- HARDMAN, Samuel** (N. J.), 515 Fairview St., Riverside, N. J.—R. S. Stph. Meml. Ch., Riverside, and Trin. Ch., Fairview, N. J., Nov., 1925— b. Bury, Lancashire, Eng., July, 1877; s. Edwin Hardman and Harriet Openshaw (Kempster). Eng. Common Sch.; Royal Acad. of Music; Royal Polytechnic, London, Eng. Studied under Rev. J. M. Bates, retired, Red Cloud, Neb., for Deaconate and Priesthood. D—1922, P—1923, Bp. G. A. Beecher, m. Maud Garwood, Aug., 1903. F. Studied violin, singing and theory music, under Eng. and foreign masters; professional musician. Came to U. S. 1901. In business. Financial mgr. Salva. Army, Cleveland and Cincinnati, 1912-13. Lay-Mssy. under Bp. Beecher, while studying for Holy Orders; Bridgeport, Neb., 1913-16; Bayard, Neb., 1916-17; with Dupont Powder Co., Hopewell, Va., during W. War. With War Camp Comm. Serv., Winston-Salem, N. C., 1919. In-C. Welfare Work, R. J. Reynolds Tobacco Co., Winston-Salem, N. C., 1920. Retred., Red Cloud, Neb., as candidate for Ho. Orders, 1921. R. Dean Hastings Deanery, 1923-25. Secy. Mssy. Dist. W. Neb., 1923-25.
- HARDY, Frank Whittle**, 1315 S. 4th Ave., Louisville, Ky.—Sr. Can. Chr. Ch. Cath., Louisville, Ky., 1917— b. Louisville, Ky., March 13, 1878; s. James Edward Hardy and Lucy Gilmer (Davis). Va. Theol. Sem., 1901-04. D—1904, Bp. Burton; P—1905, Bp. Woodcock. F. Asst. S. Andr. Ch., Louisville, Ky., and In-C. S. Stph. Mssn., 1904-11; M-in-C. Emman. Mssn., Louisville, Ky., 1911-13; R. S. Stph. Ch., Louisville, Ky., first as M-in-C., then as R., 1914-17; Secy. Dio. Bd. Rel. Educ., 1907; Chrmn. Dis. Bd. Rel. Educ., 1924; Secy. Dio. Bd. Mssns., 1920; Chapl. Norton Mem. Infirmary, 1916—.
- HARE, Marmaduke**, 1143 Main St., Davenport, Ia.—Dean Trin. Cath., Davenport, Ia., 1907— b. Knottlingly, Yorkshire, Eng., April 6, 1856; s. Rev. Robert Henry Hare and Margaret (Leighton). Hull Medical Sch., M.D., 1875; King's Coll., London, 1878; Dorchester Theol. Coll. (Oxon.), 1879; Sea., D.D., 1922. D—1879, Bp. MacKarness; P—1881, Bp. W. W. Jones, m. Anna Frances Lyster, Saddle Lake, Mich., June 28, 1910. F. Asst., Woodstock; Inc., Salt River; Chapl. H. M. B. Fores, S. A. 1880-84; Asst. Batsea, London, 1884-85; Vic. Clay Hill, London, 1885-89; Vic. Chr. Ch., Watney St., London, 1889-92; R. Bow and Surrogate, London, 1892-98, all in England; M-in-C. S. Paul Ch., Albany, N. Y., 1889; Asst. S. Geo. Ch., Toronto, Can., 1900-04; R. All SS. Ch., New Milford, Conn., 1904. Chmn. Bd. Domes. and For. Mssns; Trustee S. Luke Hosp., Davenport, Ia.; Dep. Gen. Conv., 1910-13-19.
- HAREWOOD, James DaCosta** (Pa.), 5830 Girard Ave., Phila., Pa.—R. Ch. of S. John the Divine, Jan., 1920— b. Barbados, W. I., Nov. 29, 1872; s. Joy Harewood and Elizabeth (Sheete). Temple Coll.; Ph. Div. Sch. D—1908, P—1903, Bp. O. W. Whitaker and Bp. A. M. Smith, m. Eugenie Weeks, Dec. 6, 1904. F. R. S. Mich. and All Ang. Ch., Phila., Pa.—.
- HARKINS, Raymond James** (P.), 1033 McKean Ave., Donora, Pa.—R. S. John's, Donora and Trin. Monessen, Pa., June, 1925— b. Cuyahoga Falls, O., Aug. 30, 1895; s. James C. Harkins and Cassie (Gartley) Harkins. Pub. and H. Schs., Cuyahoga Falls; Kent, B.Ph., Bex., 1921. D—1921, Bp. W. A. Leonard, P—1922, Bp. F. DuMoulin, F. R. Chr. Ch., Kent, O.
- HARKNESS, Frederick George** (Wyo.), Laramie, Wyo.—R. Chr. Ch., Douglas, Wyo., 1923— b. Norwalk, O. Ken. Coll., B.A., 1912; Bex., 1915. D—1915, Bp. Leonard; P—1916, Bp. DuMoulin. F. Asst. S. Paul Ch., Akron, O.; R. S. Luke Ch., Cleveland, O., 1918-21; R. Grace Ch., Mansfield, O., 1921-23.
- HARKNESS, Lawrence A.** (N. Y.), Sea Cliff, N. Y.—Chapl. Seamen's Ch. Inst., N. Y., 1924— b. Brooklyn, N. Y., Sept. 23, 1880; s. George A. Harkness and Mary (Buckham). Ham. Coll., A.B., 1903; N. Y. Law Sch., LL.B., 1905; G. T. S., 1908-10. D—1910, P—1911, Bp. Burgess.
- HARMANN, William Eugene**, Litchfield, Minn.—R. Trin. and Emman. Chs., Litchfield, 1918— b. Litchfield, Minn., Dec. 28, 1879; s. John Harmann and Mary (Sander). Sea., 1908. D—1907, P—1908, Bp. Morrison (Du.), m. Anna M. Hokanson, Jan. 27, 1909. F. S. Joh. Ch., Aitkin, Minn.; R. S. Pet. Ch., Duluth, Minn., 1908-18. Sec. Stndg. Com., Dio. Duluth; Chmn. Bd. Rel. Educ., Dio. Duluth; Mem. Bp. and Directorate, Dio. Minn.
- HARMON, J. P.**, Bassa, Liberia, W. Africa.—In-C. S. John's, Bassa, Dist.—\*
- HARPER, Andrew, Jr.** (Har.), 117 Roger Williams Ave., E. Providence, R. I.—Non-Par.—S. Stph.; Sea. D—1888, Bp. Welles; P—1892, Bp. Gilbert. F. H. S. Luke Ch., Hastings, Minn.; S. Joh. Ch., Whitesboro, N. Y.; Chr. Ch., Bayfield, Wis.; S. Pet. Ch., N. Y.; Chr. Ch., Schenectady, N. Y.; Chr. Ch., Springfield, Mo.; R. S. Mich. Ch., Brattleboro, Vt.; R. Chr. Ch., Madison, Ind.; R. Chr. Ch., and All SS. Chapl., Red Hook, N. Y. R. S. Jas. Ch., Mansfield, Pa.\*
- HARPER, Emile Sherwood** (L. I.), 792 Carroll St., Brooklyn, N. Y.—R. All SS. Ch., Brooklyn, N. Y., 1910— b. San Francisco, Cal., Aug. 2, 1878; s. Henry Paylor Harper and Fanny Ellison (Tobias). Stanford, 1900-01; Sewanee, 1904. D—1904, P—1905, Bp. Tuttle, m. Grace Anna Lidford, Brooklyn, N. Y., April 6, 1910. F. Cur. Cath., St. Louis, Mo., 1904-06; Cur. Calv. Ch., Memphis, Tenn., 1907-08; Mssy. Dyersburg, Tenn., 1908-09; R. Indiana, Pa., 1909-10; Chapl. 2nd Pioneer Inf. (14th Reg. N. Y. N. G.); Chapl. 105th Field Art., A. E. F.; Divisional Chapl. 27th Div., N. G. N. Y.
- HARPER, John Mitchell**, Gladstone, N. J.—R. S. Luke Ch., Gladstone, N. J., 1905— b. Terre Haute, Ind., March 22, 1873; s. Horatio N. Harper and Laura (Miller). De Pauw Un.; B.A., 1899; Yale, M.A., 1903; G. T. S., 1902. D—1902, Bp. Francis; P—1903, Bp. C. B. Brewster, acting for Bp. Francis, m. Cornelia Wright, N. Y. City, June 22, 1904. F. Cur. Chr. Ch., New Haven, Conn., 1902-03; R. S. Paul Ch., Columbus, Ind., 1903-04. Pres. Bd. Ed., 1912—; Mem. Bd. Mssns., Dio. N. J., 1915-23; Mem. Cathedral Chap., 1923—; Cathedral Fndtn., 1923—; Dp. Bd. Rel. Educ., 1923—; Cmssn. on Ch. Arch., 1918—; Judge for Trial Court, 1919—; Pres. Bd. Health, 1912; Vice Pres. State Fedtn. Bds. Educ. and Mem. Exec. Com.; Chapl. Fire Co.; Chmn. Red Cross.
- HARPER, Ralph Moore**, 231 Bowdoin St., Winthrop, Mass.—R. S. Joh. Ch., Winthrop, 1914— b. Kinston, N. C., Jan. 6, 1882; s. James Warren Harper and Claudia Winfred (Moore). Un. N. C., Ph. B., 1904; Harv., S.T.B., 1909; Epis. Theol. Sch., 1909. D— and P—1910, Bp. Lawrence, m. Elsie Wulbern, Oct. 15, 1914. F. Cur. S. Paul Ch., Boston, Mass., 1910-14.
- HARPER, William N.** (N'k), Jersey City, N. J.—R. Ch. of Incarn., Storms Ave.— b. New York City, March 2, 1885; s. Isaac W. Harper and Fannie (Avant). D. W. C. H. Sch., N. Y., M.D.; Long Island Coll. Hosp., Bp. Payne W. S., 1918. D—1917, P—1918, m. Rosa E. Smith, Dec. 26, 1912. F. R. S. Mary Ch., Belhaven, N. C.; P-in-C. Gd. Shpd. Ch., Lynchburg, and S. Phil. Ch., Bedford, Va., 1923.\*
- HARRIMAN, Charles Conant** (A.), 105 State St., Albany, N. Y.—R. S. Pet. Ch., 1912— b. Somerville, Mass., June 2, 1876; s. Charles Franklin Harriman and Mary White (Conant). Harv., B.A., 1897; Epis. Theol. Sem., B.D., 1905. D—1905, Bp. Lawrence; P—1905, Bp. Greer, m. (1) Edith Lee Wells, New York City, Nov. 21, 1908; (2) Mary Illiardi Phillips, Framingham, Mass., Jan. 18, 1916. F. Cur. S. Geo. Ch., N. Y. C., 1905-07; R. S. Ann's Ch., Morristania, N. Y., 1907-12. Mem. Diocn. Bd. Mssns.; Trustee Dio.; Sec. Stndg. Com., Dio. Albany; Vice Pres. Bible and Common Pr. Bk. Soc. of Albany; Trustee William Crosswell Doane Fund.
- HARRIMAN, Charles Jarvis** (Pa.), 33rd and Clearfield Sts., Philadelphia, Pa.—R. S. Jas. the Less, 1924— b. Portland, Conn., Nov. 17, 1884; s. Rev. Frederick William Harriman and Cora Elizabeth (Jarvis). Tr., B.A., 1905; Berk., 1908. D—1908, P—1909, Bp. Brewster.



- m. Kathryn Cocroft, Apr. 24, 1920. Grad. study, 1910-11. F. Jr. Asst. All SS., Worcester, Mass., 1909; P-in-C. S. Phil., Putnam, Conn., 1912-17; Cur. S. Stph. Ch., Providence, R. I., 1917-18; Chapl. (1st Lieut.) U. S. Army, 73rd Inf., 12th Div., 1918-19; Cur. S. Stph. Ch., Providence, R. I., 1919; R. S. Paul Ch., Portsmouth, R. I., 1920-24.
- HARRIMAN, Frederick William** (Conn.), 492 Linwood Ave., Buffalo, N. Y. b. Crawfordsville, Ind., Nov. 22, 1852; s. Frederick Durbin Harriman and Mary Jones (Bostwick). Trin. Coll., B.A., 1872; M.A., 1875; D.D., 1902; Berk., 1876. D—1876, P—1877, Bp. Joh. Williams. m. Cora Elizabeth Jarvis, Portland, Conn., Oct. 19, 1882. F. Cur. S. Andr. Ch., Meriden, Conn., 1877-79; R. S. Jas. Ch., Winsted, Conn., 1879-80; R. Trin. Ch., Portland, Conn., 1880-86; R. Gr. Ch., Windsor, Conn., 1886-1920; R. Emer.—Archd., Hartford, 1893-96; Secy. Dio. Conn., 1895-1912; Dep. Gen. Conv., 1901-13; Trustee Berk. Div. Sch., 1915-22; Trustee Loomis Inst., 1917-20.
- HARRINGTON, Frank Pearce** (R. I.), Cedar Hill, Waltham, Mass.—Retired.—b. Akron, N. Y., April 26, 1853; s. Delos White Harrington and Anne (Phillips). Hob., B.A., 1873; M.A., 1876; Nash., B.D., 1878. D—1878, P—1879, Bp. Talbot. m. Ida Schwedler, N. Y. City, Dec. 26, 1889. F. R. S. Joh. Ch., Crawfordsville, Ind., 1878-80; Chapl. DeVeaux Coll., Niagara Falls, N. Y., 1881-91; R. S. Thom. Ch., Hamilton, N. Y., 1892-95; R. Trin. Ch., West Pittston, Pa., 1895-1904; R. S. Joh. Ch., Canandaigua, N. Y., 1904-06; Mssn., Pascong, R. I., 1913-17. Author: "DeVeaux Manual of the Church."\*
- HARRINGTON, Homer R.**, 821 3rd Ave. So., Fargo, N. D.—Archd., Indian Affairs.
- HARRIS, Bravid Washington** (S.V.), 332 Kent St., Norfolk, Va.—R. Gr. Ch., June, 1924—, b. Warrenton, N. C., Jan. 6, 1896; s. Bravid Washington Harris and Margret O. Harris. S. Augustine Sch., Raleigh, N. C.; Bp. Payne Div. Sch., 1922. D—1921, P—1922, Bp. Delany. m. Flossie Mae Adams, May 23, 1918. F. P-in-C. All SS. Ch., Warrenton, N. C., 1922-24.
- HARRIS, Charles, Jr.** (Dal.), St. Luke's Rectory, Denison, Tex.—R. S. Luke Ch.—, b. Kingstontown, Ont., Can., Feb. 28, 1884; s. Charles Daniel Harris and Laura Letitia (Milligan). Ken. Coll.; Bex. Sem., 1913. D—1913, Bp. Vincent, P—1914, Bp. Leonard. m. Pauline Dortha Fedderson, Sapulpa, Okla., Feb. 22, 1916. Mssy. Gd. Shpd., Sapulpa, Okla. P-in-C. Riverside, Northumberland and Selingrove, 1919-21; R. Ch. Ho. Comf., Cleburne, Tex.\*
- HARRIS, Cranswick de Lancelot** (L. I.), Brooklyn, N. Y.—P-in-C. S. Lydia's Ch.—, b. Caming, Nova Scotia, Can., 1882; s. John Clark Harris and Emma Louise (Smith). King's Co. Acad.; Univ. Manitoba; Univ. Sask.; S. John's Univ.; Emul. Coll., Sask. D—1912, P—1915, Bp. Morrison (J. D.). F. R. Trin. Ch., Park Rapids, Minn., 1912-19; Cur. and Head Vis. Dept., and Superv. Men's and Boys' Work, S. Paul Cath., Detroit, Mich., 1919—. Active Camp Spkr., L. L. Bonds; Active in Flu Ep.; R. and H. Guard, Minn., for 1918.\*
- HARRIS, Cyril Beverly** (R. I.), Tiverton, R. I.—R. Trin. Ch., 1924—. b. Nova Scotia, Can., May 5, 1891; s. George Dowe Harris and Susan Wilmot (Owen). Harv., A. B., 1913; G. T. S., 1916; B.D., 1917. D—1916, Bp. Lawrence; P—1917, Bp. C. D. Williams. m. Emily L. Loman, 1919. F. Asst. S. Andr. Ch., Ann Arbor, Mich.; Civ. Chapl., Camp Hancock, Ga., Apr., 1918-July, 1918; Chapl. U. S. A., Aug., 1918-Feb., 1919; P-in-C. Ch. Students, Corn. Un., Ithaca, N. Y., 1919-24.
- HARRIS, George D.** (N'k), 408 Third St., Belvidere, N. J.—Mssy-in-C. Belvidere, Delaware, Hope, N. J. and Bangor, Pa., 1924—. Kings Coll. Nova Scotia. D—1879, P—1881, Bp. Binney (Nova Scotia). m. Susan Wilmot Owen, May 6, 1884. F. Asst. Parrsboro, 1879-82; Lunenburg, 1882-84; R. S. Matth., La Have, 1884-96; S. Pet. Ch., Weymouth (all in N. S.), 1886-1905; R. S. Paul Ch., San Antonio, Tex., 1905. F. R. S. Jas. Ch., Fall River, Mass. Vic. in C. Mssn. in Dios. Bethlehem, Pa., and Harrisburg, 1921-24. Del. Gen. Conv., 1907; Exam. Chapl., 1910-12. Author: Leaflet and Masonic Sermon.
- HARRIS, George Vernon** (N. T.), 1602 Ave. Q, Lubbock, Tex.—Cur. S. Paul's, May, 1925—. b. Vicksburg, Miss., Mar. 3, 1895. Millsaps Coll., B.A.; Un. So., B.D., 1918. D—1918, Bp. Mikell, P—1920, Bp. Bratton. m. Helen Willits, June, 1924. F. S. Mark Ch., La Grange, Ga. R. Epiph. Ch., Flagstaff, Ariz.
- HARRIS, Gibson William**, 17 Ellis Place, Ossining, N. Y.—R. Trin. Ch., 1907—. b. Albion, Ill.; s. George Harris and Catherine (Smith). Ind. Un.; Key., B.A., 1889; G. T. S., 1892; N. Y. Un., M.A. D—1892, Bp. Potter; P—1893, Bp. Leonard. m. Helen Taylor Markham, 1906. F. Chr. Ch., Oberlin, 1892-93; S. Ann Ch., Morrisiana, N. Y. C., 1893-1907. Author: "The Catechism Explained" (1899).\*
- HARRIS, Herbert Vernon** (L. A.), 635 N. Berendo St., Los Angeles, Cal.—R. Trin. Ch., 1924—. b. Warrenton, Va., May 30, 1887. s. Herbert Vernon Harris and Pauline G. (Styles). Un. Cal.; Kelham, Theo. Sem. Nework-on-Trent, England. D—1913, P—1914, Bp. of L. A. m. Laura Eloise Higgins, 1915. F. D. Brawley and Imperial Mssn., 1913-14. P-in-C. All SS. Brawley, 1914-15. P-in-C. Trin. Mssn., Orange St. George's Mssn., El Toro, 1915-21. R. Emman. Ch., Grass Valley, and Trin. Ch., Nevada City, Cal., 1921-24. Sec. Convo. Los Angeles, 1915-21. Chrm. Publ. and Ed. Dio. Paper, Dio. Sac., 1921-24. Mem. Exc. Coun. of Dio., 1923-24. Sec. Dio. Conven. Sac., 1923-24.
- HARRIS, Jackson Harold** (Ga.), 1018 Telfair St., Augusta, Ga.—R. Ch. Atonement and Vic. S. Mary Ch., 1923—. b. Los Angeles, Cal., May 1, 1881; s. Rev. George Alfred Harris and Emma Charity (Foster). H. Sch.; Grad. Coll. work under Priv. Tutor; South Baptist Theol. Sem., 1917, Th.G. D—1923, P—1923, Bp. Reese. m. Helen May Hargreaves, 1910. F. Baptist minister. Editor, "The Church in Georgia."
- HARRIS, Jerome**, 552 West End Ave., New York.—Chr. Ch.—, F. R. S. Paul Ch., Brooklyn, N. Y.; R. Chr. Ch., New Haven, Conn.\*
- HARRIS, M. C. de Lancelot** (D.), Aitkin, Minn.—.\*
- HARRIS, Percy S.** (Mil.), 715 39th St., Milwaukee, Wis.—Non-Par.—.\*
- HARRIS, Reuben R.** (W. N. C.), Arden, N. C.—R. Chr. Sch., Arden, N. C., 1911—. b. Uniontown, Ky., Nov. 13, 1865; s. William J. Harris and Elizabeth (Utterback). D—1902, P—1903, Bpp. Barnwall and Beckwith. m. Emeline Ryan, New Decatur, Ala. F. R. Trin. Ch., Florence, Ala., 1902-08; R. Chr. Sch., 1908-09; R. Gadsden, Ala., 1909-11.
- ✱**HARRIS, Rt. Rev. Robert LeRoy**, Marquette, Mich.—Bp. of Marquette, 1919—. b. Cleveland, O., Feb. 12, 1874; s. E. Clark Harris and Susan Ann (Shaw). Ken., Ph.B., 1896, M.A., 1911, D.D., 1918; Bex., 1899. D—1899, P—1900, Bp. Leonard. Con. Bp. Feb. 7, 1918, by Bpp. Tuttle, Leonard, White, Williams, Reese, Du Moulin, Thorneloe (Archbishop of Ont.). m. (1) Kathryn M. Brandon (died 1908); (2) Mrs. Annie R. Macomber, 1911. F. R. Calv. Ch., Toledo, O., 1899-1901; R. S. Paul Ch., Newport, Ky., 1901-04; R. Gr. Ch., Avondale, Cincinnati, O., 1904-06; S. Mark Ch., Cheyenne, Wyo., 1906-09; R. S. Mark Ch., Toledo, O., 1909-18; Ep. Coadj., Marquette, 1918-19; Pres. Bp. Council of Adv., Wyo.; Dep. Gen. Conv., O. Trust. Ken. Coll. Mem. "Sons of Amer. Rev."; Rotary Club and Delta Tau Delta; Mem. Com. of 100 for War Activities; Exec. Com. of Red Cross, Toledo, O.; Mason, 33 deg.
- HARRIS, Robert Van Kleeck**, 152 Holabird Ave., Winsted, Conn.—R. S. Jas. Ch., Winsted, Conn., 1915—. b. Flatbush, N. Y., June 23, 1868; s. Thos. R. Harris and Margaret S. (Van Kleeck). Colmb., B.A., 1889; G. T. S., B.D., 1892. D—1892, Bp. H. C. Potter, P—1892, Bp. Brewer. m. Anna Charlotte Van Doren, N. Y. City, June 5, 1894. P. Mssy. Marysville, Townsend and Boulder, Mont., 1892-93; R. S. Mark Ch., Anconda, Mont., 1893-95; R. Emman. Ch., Miles City, Mont., 1895-87; R. Zion Ch., Manchester, Vt., 1897-99; R. Chr. Ch., Red Hook, N. Y.,

- 1899-1913; R. S. Paul Ch., Bantam, Conn., 1913-15. Asst. Sec'y, N. Y. Dio. Conv., 1900-09; Sec'y Litchfield, Co. Archdy., 1916. Author: "Fiftieth Anniversary of Christ Church, Red Hook, N. Y.," "Memorial Sermon on the Life of Ella Mooney."
- HARRIS, Samuel H. B.** (Cuba), Box 901, San Jose, Costa Rica.—Dean of The Bible Institute, Feb., 1926—. b. Lacona, Iowa, May 26, 1873; s. Rev. Daniel Harris and Lydia Reed Harris. Monmouth Coll.; Medico Ch. Coll., Phila., M.D., 1899, D.D.S., 1903; Un. So.: G.T.S.; Ph. Div. Sch. D—1915, Bp. H. R. Hulse, m. Beatrice P. Fraser, June 3, 1903. F. Asst. Ch. Transf., Phila., Pa. War service.
- HARRIS, Thaddeus William**, 19 Chestnut St., Tilton, N. H.—R. Trin. Ch., Tilton, N. H., and S. Jude's Ch., Franklin, N. H. b. Cambridge, Mass., Jan. 19, 1862; s. Charles Harris and Sarah Elizabeth (Hovey). Hary., A.B., 1884; A.M., 1885; Ph.D., 1890. D—1907, P—1909, Bp. E. M. Parker. m. Winifred Parker, June 20, 1894. F. Cur. Trin. Ch., Claremont, N. H., 1907-8; R. All SS. Ch., Littleton, N. H., with Nativity, Bethlehem, N. H., and Epiphany, Lisbon, N. H., 1908-15; Dist. Sec'y Northern Dist. N. H., 1913-15; R. S. Paul's Ch., Bantam, Conn., and Trin., Milton, Conn., 1915-18; Master S. Paul's Sch., Concord, N. H., 1918-22; Min. Gr. Ch., E. Concord, N. H., 1918-19; Vic. S. Paul's Chap., Millville, N. H., and S. John's, Dunbarton, N. H., 1919-22. Mem. Joint Com. on Lectionary, 1912—; Sec'y same, 1915—; Exam. Chap. Dio. N. H., 1913-15, 1918—.
- HARRIS, Thomas Richard** (Mil.), 519 Hartwell Ave., Waukesha, Wis.—R. S. Matthias Ch., 1923—. b. Milwaukee, Wis., Aug. 20, 1895; s. Joseph Thompson Harris and Constance M. (Williams). Pub. Sch.; Racine Coll.; Nash. Prep. Sch.; Nash. House, 1921. D—1921, P—1922, Bp. Wm. W. Webb. m. Theresa Louise Schwaders, July 19, 1917.
- HARRISON, Alfred Gethyn**, 1256 Poplar St., Denver, Colo.—R. S. Luke's, Denver, 1919, and Sec'y. Dioc. Coun., 1919—. b. Cuttack, India, Dec. 5, 1855; s. Richard Pryce Harrison, C.S.I., and Harriette (Cheke). D—1895, P—1895, Bp. Nicholson. m. Jennie Peterson, Black Earth, Wis., Dec. 5, 1888. F. S. Joh. Ch., Mauston, Wis., 1895-98; S. Mark Ch., Waupaca, Wis., 1898-1901; S. Joh. Ch., Portage, Wis., 1901-05; S. Joh. Ch., Albuquerque, N. M., 1905-07; S. Thom. Ch., Alamosa, Colo., 1907-09; St. Stph. Ch., Longmont, Colo., 1909-14; Vic. S. Paul Ch., Central City, Colo., and Gr. Ch., Georgetown, Colo., 1914-19.
- HARRISON, Charles Alonzo**, Thomas and Warren St., Charleston, S. C.—R. S. Mark Ch., Charleston, 1918—. b. Lynchburg, Va., April 1, 1866; s. Leander Harrison and Martha Ann (Rogers). Lincoln Un. (Pa.), B.A., M.A.; Bp. Payne Div. Sch., 1914. D—1913, P—1914, Bp. Tucker. m. Hallie J. Perkins, 1890. F. In-C. Gd. Shpd. Chap., Lynchburg, Va.\*
- HARRISON, Charles Sylvester**, 803 Lancaster Road, Richmond, Va.—Non-Par.—. Va. Theol. Sem., 1891. D—1891, Bp. Whittle; P—1892, Bp. Randolph.\*
- HARRISON, George Hendree**, 715 N. Palafox St., Pensacola, Fla.—R. Chr. Ch., 1921—. b. Atlanta, Ga., Sept. 2, 1876; s. Zadock Daniel Harrison and Laura (Hendree). Ga. Sch. (M. E.), 1895; Un. So., G.D., 1901. D—1901, P—1902, Bp. C. K. Nelson. m. Ethel Watt, Griffin, Ga., Sept. 4, 1904. F. Asst. Chr. Ch. Par., Macon, Ga., 1901-02; R. S. Geo. Par., Griffin, Ga., 1902-05; R. Gr. Ch., Ocala, Fla., 1905-08; R. S. Mary Par., Jacksonville, Fla., 1908-15; R. S. Mark Par., Gatoria, N. C., 1915-17; Calv. Par., Ashland, Ky., 1917-19; S. Ann's Par., Nashville, Tenn., 1919-21. Secy. Exec. Bd. and Fin. Com., Dio. Fla., 1914. Bd. of Trus. of Un. of So., Dio. Lex., 1918. Dep. Gen. Conv., 1919. Exam. Chapl., Dio. Lex.; Dep. Gen. Conv., 1922-25; Mem. Exec. Coun., 1925-26, Dio. Fla.
- HARRISON, John T.** (S. V.), Totaro P. O., Va.—Retired—. F. R. S. Thom. Ch., Brunswick, Va., 1885—. Theol. Sem., Va. D—1885, Bp. Whittle.
- HARRISON, Lewis Carter** (Va.), Brook Hill, Va. R. Emman. Ch., 1923—. b. Richmond, Va., Dec. 3, 1878; s. Peachey Gessner Harrison and Julia Wood (Riddick). Un. Va., B.A., 1902; Theol. Sem. Va., 1907. D—1907, P—1908, Bp. Gibson. m. Ellen Harrison Robertson, Richmond, Va., Oct. 2, 1912. F. Mssy-in-C. Upper and Lower S. Stph. and Wicomico Par., Northumberland Co., Va., 1907-10; Cur. Trin. Ch., Buffalo, N. Y., 1910-12; R. S. Matthias Ch., E. Aurora, N. Y., 1912-16; R. S. Dav. Ch., Austin, Tex., 1916-23; Secy. Dio. Tex., 1918-19; Del. Gen. Conv., 1922; Del. Synod, 1921-22-23; Mem. Dioc. Comm., 1920-23.
- HARRISON, McVeigh, O. H. C.** (Tenn.), Holy Cross Mssn., Pendembu, Ghande Co., Montserado Dist., Liberia, W. Africa, Mssy. P., 1925—. b. Hannibal, Mo., Feb. 8, 1878; s. Wm. Preston Harrison and Nancy Marshall (Bullock). Un. So., M.A.; Wash. Un., LL.B.; G. T. S., 1906, B.D. D—1906, P—1907, Bp. Tuttle. Professed Mem. O. H. C., 1910.
- HARROWELL, Thomas Newman** (C), 12129 Parnell Ave., Chicago, Ill.—P-in-C. S. Jos. Ch., Chicago, 1918—. D—1899, P—1900, Bp. Qu-App. F. Vic. S. Mary Ch., Whitewood, N. W. Can., 1900-03; M. at Franktown, Ont., 1903-06; S. Joh. Ch., Harbor Springs, Mich., 1906-08; P-in-C. Ch. Ho. Nativ., Chicago, Ill., 1908-18. Fellow Soc. of Oriental Research.
- HARROWER, Peter Pascal** (N. Y.), 1624 Richmond Terrace, West New Brighton, N. Y.—R. Asc. Ch., 1884—. b. Cambridge, N. Y., Aug. 6, 1850; s. Peter Harrower and Mary (Simonds); Colomb., M.A.; Drew Theol. Sem., N. J. D—1881, P—1882, Bp. Doane. m. Harriet D. Ramsey, 1885. Hon. Canon Cath. S. Joh. the Divine, N. Y.
- HARRY, Ernest J.** (P.), 22 Oregon Ave., Crafton, Pa.—R. Ch. of Nativ., Crafton.\*
- HART, Earl Ray** (O.), 544 Western Ave., Toledo, O.—R. S. Alban's Ch., Sept., 1925—. b. Terre Haute, Ind., July, 1890; s. Samuel Henry Hart and Evalyn Stella (Pearce). Queen Ann Sch., Seattle, Wash.; Un. Wash., 1915; LL.D., 1923; W. T. S. (Fgh), 1923. D—Dec., 1923; P—1924, Bp. Alex. Mann. m. Elizabeth Margaret Rothenhoefter, July, 1918. F. In-C. S. Geo. Ch., Pittsburgh, Pa., 1921-25.
- HART, Henry F.** (L. I.), 806 Park Pl., Brooklyn, N. Y.—Non-Par.—.\*
- HART, John Robbins, Jr.** (Pa.), 3437 Woodlawn Ave., Phila., Pa.—P-in-C. Transf. Chap.—. b. Philadelphia; s. John Robbins Hart and Jane (Sheard). N. E. H. Sch.; Un. Pa., B.A., M.A.; Phil. Div. Sch. D—1915, P—1916, Bp. Rhineland. m. Pauline Rodgers Sensenig, Nov., 1919. F. Chapl. Un. Pa.\*
- HART, Mark** (D.), Red Lake, Minn.—Retired—. D—1878, Bp. Whipple (Indian Deacon). F. Red Lake Agency, Minn., 1878-80; Leech Lake, Minn., 1882-87; Red Lake, Minn., 1887-94; In-C. Ch. Epiph., Beaulieu, Minn., 1894; R. S. Joh. and Gd. Shpd. Ch., Onitang, Minn.\*
- HART, Oliver James** (Tenn.), 7th and Pine St., Chattanooga, Tenn.—R. S. Paul's Ch., Mar., 1926—. b. York, S. C., July 18, 1892; s. George Washington Seabrook Hart and Ellen (Hackett). Hob. Coll., A.B., 1913; G. T. S., 1916; S.T.B., 1923; Un. Theol. Sem., B.D., 1917; Un. Chattanooga, D.D., 1926. D—1916, Bp. Burch; P—1917, Bp. Guerry. m. Mary McBee Mikkell, July 20, 1921. F. Lay-R. and D. Ch. Gd. Shpd., Greenwood Lake, N. Y., 1915-17; Cur. S. Mich. Ch., Charleston, S. C., 1917-18; 1st Lieut., Chapl. U. S. A., 1918-19; Headquarters, Army Artillery, First Army, February 16, 1918, to April 27, 1918; Headquarters, Services of Supply, American Expeditionary Forces, April 28, 1918-June 16, 1918; Fifth Field Artillery, June 17, 1918-June 20, 1919; Division Chaplain, First Division, June 21, 1919-October 7, 1919; Asst. Min. S. Mich. Ch., Charleston, S. C., 1919-20. R. Chr. Ch., Macon, Ga., 1920-26; Dep. Gen. Conv., 1925; Chmn. Dept. Relig. Educ., Dio. At.; Chmn. Exec. Com. Appleton Church Home; State Chapl. Amer. Legion, Dept. of Georgia, 1924. Author: "History of Christ Church Parish, 1825-1925."
- HART, Richard Franklin** (Ol.), 224 Maple Park (P. O. Box 686), Olympia, Wash.—R. S. Joh. Ch., Olympia, 1917—. b. Waukon, Iowa, Apr. 20,

- 1878; s. Orlando Elton Hart and Elizabeth Eleanor (Tislow). Empor. Coll. Kan.; Park. Coll., Mo., A.B., 1900; McCormick Theol., 1903. Ch. Div. Sch. of the Pacific, 1910. D—1910, P—1910, Bp. Nichols, m. Colia Helen Scollay, 1903. F. Cur. S. Paul Ch., Oakland, Cal., 1910-14; R. Emman. Ch., East Seattle, 1914-17; Dean Chehalis Deanery, 1918. Dep. Gen. Conv., 1919. Chrmn. Four Min. Men, 1918-19, for Thurston Co. Ex. Secy. Co. Council Defense, 1918-19. Chrmn. Rep. Co. Cen. Com., 1922-24; Mem. Rep. State Cen. Com., 1922; Dio. Coun., 1926.
- HARTE, Henry Swinton** (C. N. Y.), 807 Lodi St., Syracuse, N. Y.—R. Ch. of the Saviour, 1924—, b. Sorel, Can., May 16, 1866; s. Henry Swinton and Anne Eliza (Boyd). Mont. Dioc. Theol. Coll. D—1895, P—1896, Bp. Dunn, m. (1) Anna M. Smith, June 25, 1890; (2) Martha Lane, July 9, 1908. F. Cur. All SS. Ch., Beebe Plain, P. Q., 1895-96; S. P. G. Mssy., S. Geo. de Beauce, Que., 1896-1900; R. S. Paul Ch., Ft. Fairfield, Me., 1900-05; Archd. Aroostook, Me., 1902-05; P-in-C. S. Paul Ch., Lancaster, N. H., and Dist. Secy. North N. H., 1905-08; R. Trin. Ch., Wethersfield, Conn., 1908-17; Secy. and Treas. Clericus, Hartford Archdy., 1909-16; Chrmn. Dioc. Bd. Rel. Educ., 1916-20; Secy. Hartford Archdy., Coun., 1914-16; Archd. Hartford, 1916-19. R. S. Paul Ch., New Haven, Conn., 1918-23.
- HARTER, Walter Griffith**, 2023 Blendon Place, St. Louis, Mo.—R. S. Augustine Ch., 1924—, b. Utica, N. Y., Feb. 14, 1881. Va. Theol. Sem., 1911; Ep. Th. Sch., 1912. D—1911, Bp. R. H. Nelson; P—1912, Bp. Doane, m. Sara Frances Burns, Bristol, Pa., Sept. 21, 1916. F. Chicago Cath. and City Mssn., 1912-13; Trin. Ch., Chicago, 1913-15; Assoc. R. S. Luke Ch., Kensington, Phil., Pa., 1915-16. Field Secy. Chicago Dioc. Soc. Serv. Cmssn., 1912-13; P-in-C. Webster, Grotton, Britton, Bristol, all in S. D., 1916-18; R. Chr. Ch., South Barre, Mass., 1919-21; R. S. Paul Ch., Gardner, Mass., 1921-24.
- HARTLEY, Henry Alexander Saturnin** (Ia.), 32 Sackville St., Port of Spain, Colony of Trinidad, B. W. I.—Non-Par.—, b. Port of Spain, Trinidad, Dec. 18, 1861; s. Rev. Stephen Theophilus Hartley and Eleanor Theodora (Jones). Queens Royal, Port of Spain, 1877; Oskia Coll., Iowa, B.A., 1914; C. P. & S., Keokuk, Ia.; Med. Dept., U. Ia., M.D., 1895; W. Theol. Sem. Chicago, 1895-96; Laval Un., Quebec, Can., M.D., 1906; M.D., Montreal, 1920; Wilb., Xenia, O., D.D., 1921; Hoffman Hall, 1921-23. D—1892, P—1892, Bp. Quintard, m. (1) Naomi Locke, June 25, 1883; (2) Catherine Cunniff, Frederickton, N. B., Can., Dec. 18, 1888. F. Asst. S. Aug. Ch., Nashville, Tenn., 1891; M-in-C. S. Aug. Ch., Savannah, Ga., 1892-93; Medical Mssy. Chatham Co., Ga., 1893-94; Min. S. Mary Ch., Keokuk, Iowa, 1894-95; S. Mary Ch., Vicksburg, Miss., 1895-96; Med. Mssy. under Bp. Hally, Gonaives, Haiti, 1900-01. Author: "Classical Translations."
- HARTLEY, John** (E. C.), Kingston, N. C.—P-in-C. S. Mary Ch.—, F. R. Chr. Ch., Crosswell, Mich.; R. S. Joh. Ch., Kewanee, Ill.—.\*
- HARTMAN, Harry Garfield** (Be.), 562 West Lemon St., Lancaster, Pa.—Non-Par., 1922—, b. Lancaster, Pa., Nov. 5, 1881; s. John Ives Hartman and Elizabeth M. (Hoffmeier). Frank. and Marsh. Coll., A.B., 1901; A.M., 1905; G. T. S., 1905. D—1905, P—1906, Bp. Darling-ton, m. Blanche Pott Mundy, Williamsport, Pa., June 10, 1908. F. Cur. Chr. Ch., Williamsport, and Vic. S. Joh. Chap., So. Williamsport, Pa., 1905-06; R. Trin. Ch., Shamokin, Pa., 1906-11; R. Calv. Ch., Wilkes-Barre, Pa., 1911-19. Mssy-in-C. S. Elizabeth Mssn., Elizabethtown, Pa., 1921-22.
- HARTMAN, Pomeroy H.** (N. D.), Williston, N. D.—R. S. Peter's Ch., 1924—, b. Lyons, N. Y., July 22, 1889; s. Pomeroy Taylor Hartman and M. Ada (Hickox). Phil. Div. Sch., 1916. D—1915, Bp. Brooke; P—1916, Bp. Beecher, m. Ella Dunlap Trimble, Birmingham, Ala., Sept. 2, 1911. F. Mssy. Arapahoe, Farnam, Holdrege and Minden, Neb.; R. Gr. Ch., Galena, Ill., 1921-24.\*
- HARTSHORNE, Francis Cope**, Phoenixville, Pa.—R. S. Pet. Ch., Phoenixville, Pa., 1909—, b. Philadelphia, Pa., Oct. 14, 1868. Haver, B.S., 1888; M.A., 1894; Un. Pa., LL.B., 1891; G. T. S. and Phil. Div. Sch., 1892-1905. D—1895, P—1896, Bp. Whitaker, m. Marguerite Haughton, Bryn Mawr, Pa., 1895. F. Asst. S. Mark Ch., Frankford, Phil., Pa., 1895-97; R. S. Paul Ch., Kittaning, Pa., 1897-09. Author: "The Railroad and the Commerce Clause," 1892.
- HARTZELL, Howard S.**, Rockingham, N. C.—P-in-C. Ch. Messiah—, F. S. Sph. Ch., Duke, N. C.—.\*
- HARTZELL, Jacob S.**, 143 McIver St., Cheraw, S. C.—Prof. Chr. Sch., Arden, N. C., 1916—, b. Allentown, Pa., Feb. 29, 1856; s. George W. Hartzell and Sarah M. (Shantz). Franklin and Marshall Coll., B.A., 1877, M.A., 1880; Refd. Theol. Sch., 1880; Phil. Div. Sch. D—1885, Bp. Lee; P—1890, Bp. Whitaker, m. Gertrude Waddill, 1895, F. Refd. Ch., U. S., to 1884; S. Thom. Ch., Glassboro, N. J., 1886-87; S. James Ch., Perkiomen, Pa., 1888-89; Ch. Ho. Comf., Sumter, S. C., 1890-94; S. Andr. Ch., Mt. Pleasant, S. C., 1894-1902; K. T.; 32° Mason. Secy. Cheraw Bd. of Trade, 1909-10; Newspaper Ed. and Corr., 1906. Author: "Sin and Our Saviour" (1895); Edit. Petersburg, Va., Series "Sunday Sch. Lesson Leaflets," and "Teachers' Helps," 1900-16.
- HARTZELL, Paul** (Mssy. Dist. P. I.), Mission St. Mary the Virgin, Sagada, Philippine Islands.—P-in-C. Mission of St. Mary the Virgin—, b. Newton, Hamilton, Pa., Feb. 26, 1892; s. Charles Vinton Hartzell and Mary Emma (Tomlinson). Central H. S., Harrisburg, Pa., 1911; St. Sph. Coll., B.A., 1915; G. T. S., 1922. D—June, 1922, Bp. of Md.; P—Dec., 1922, Bp. of F. du L.
- HARTZEL, Wilson S.**, 20 N. Rhode Island St., Atlantic City, N. J.—P-in-C. Ch. Gd. Shpd., 1918—, b. Chalfont, Pa., Oct. 30, 1862; s. Francis Dietz Hartzel and Catharine Ann Shel-berger. Penn. Sem., Brown Prep. (Phila.); F. and M., 1894, A.B.; Eastern Theol. Sem., 1897. D—1917, P—1918, Bp. Matthews, m. Margaret Mary Drake, 1903. In-C. College Weekly, 1904-97; "Reformed Church Visitor," Meadville, Pa., 1903-05.\*
- HARVEY, Benson Heale** (P. I.), Manila, P. I.—Mssy., Oct., 1926—, b. New York, Sept. 11, 1901; s. Emery Wayland Harvey and Fannie Elizabeth (Nichols). Keny.; Univ. Pittsburgh, A.B., 1923; Episc. Theol. Sch., B.D., 1926. D—July, 1926, Bp. A. Mann.
- HARVEY, Ernest L.** (C. N. Y.), Elmira Heights, N. Y.—P-in-C. S. Joh. Ch.—.\*
- HARVEY, George A.** (Be.), Athens, Pa.—R. Trin. Ch.—, F. R. S. Jas., Jermyn, Pa.; R. S. David Ch., Scranton, Pa.—.\*
- HARVEY, Joseph Harris**, Talladega, Ala.—R. S. Pet. Ch., May, 1924—, b. Meridian, Miss., June 24, 1876; s. William Harvey and Mary (Anthony). Un. So., 1903-09. D—1910, P—1910, Bp. Beckwith, m. Delia Duggar Fischer, Birmingham, Ala., June 24, 1910. F. Gr. Ch., Sheffield, Ala., and S. Joh. Ch., Tuscumbia, Ala., 1910-12; R. S. Paul Ch., Mexico, Mo., 1912-13; M-in-C. Aug. Mssn., St. Louis, Mo., 1913-17. Secy. St. Louis Cler., 1914-17; Dioc. Bd. Rel. Ed., 1916-17; Sec. Ch. Sch., Rel. Instr., 1916-17; R. S. Pet. Ch., Pittsburg, Kan., 1917-19; Cur. Chr. Ch. Cath., St. Louis, Mo., 1919—, and Asst. City Insts., 1920-24; Dio. Sec., N. W. C. Mo.; Asst. Secy. Dio. Ala., 1925-26.
- HASLAM, James Belton** (C.), Nashotah, Wis.—Prof. Homiletics, Nashotah House—, T. C. T., B.A., M.A. D— and P—1889, Bp. Toronto, F. Min. Osgoode, 1889-90; Mountain, Ont., 1890-91; Salt Springs Island, B. C., 1891-94; R. S. Barn., Dio. Columbia, 1894; Dean. Cath., SS. Pet. and Paul, Chicago, Ill., 1902; Prof. Nash. House, 1909; R. Chr. Ch., Streator, Ill.; R. S. Simon Ch., Chicago, Ill.—.\*
- HASSINGER, Howard Henry** (W. N. Y.), 175 9th Ave., N. Y. C.—Teaching Fellow, Gen. Theol. Sem. in Ethics and Polity, Feb., 1925—, b. Buffalo, N. Y., July 29, 1891; s. Henry Hassinger and Elizabeth (Bugleman). Buffalo Pub. and H. Schs.; Oberlin Acad.; Hob., A.B.,

- 1917; W. T. S., 1920; S. T. B., 1921; Fellow G. T. S., 1920-25, S. T. M., 1924. D—1920, P—1921, Bp. Brent, Asst. S. Paul Cath., Buffalo; P-in-C. Mssn. of the Annunc., Glendale, L. I., N. Y., Oct., 1921-July, 1924. Asst. S. Luke's, Forest Hills, L. I., N. Y., Sept., 1925.
- HASTINGS, Herbert Seymour**, 487 Hudson St., New York.—Asst. S. Luke Chap., Trin. Par., Oct., 1926—. b. New York City, May 11, 1874; s. George Perez Hastings and Emma (Denton). S. Stph., B.A., 1898; G. T. S., 1901. D—1901, P—1902, Bp. Coleman. F. Cur. S. Stph. Ch., Harrisburg, Pa., 1901-04; P-in-C. Chr. Ch., Stroudsburg, Pa., 1904-08; H. Master, Donaldson Sch., Ilchester, Md., 1908-26.
- HASTINGS, Llewellyn Burton**, Sycamore, Ill.—R. S. Albans Sch., 1913—. b. Fitchburg, Mass.; s. Elmer N. Hastings and Fanny Jane (Hastings). Un. So., 1905; W. T. S., 1906. D—1906, Bp. Weller; P—1909, Bp. Grafton. F. Cath. Stff., Chicago, and Direc. Chicago Homes for Boys, 1906-08; R. S. Jas. Ch., Manitowoc, Wis.; R. S. Joh. Ch., Elkhart, Wis., 1910.
- HATCH, Richard Allen** (Har.), 806 13th St., Altoona, Pa.—R. S. Luke's Ch., Sept., 1924—. b. Monroe City, Mo., Mar., 1890; s. William Allen Hatch and Martha (Thomas). Wash. Un., A.B.; Colmb. Un.; G. T. S., 1916. D—1916, Bp. Tuttle; P—1916, Bp. F. F. Johnson. m. Mildred Mack, Aug., 1920. F. In-C. Trin. Ch., St. Charles, Mo.; R. S. Paul Ch., Palmyra, N. Y., 1919-20; Ottawa, Kan., 1920-21; Ada, Okla., 1921-22. R. S. Andr. Ch., Clearfield, Pa., 1922-24. In army two years as Chapl. with troops on this and overseas for fourteen months.
- HATCH, Richard Daniel** (Conn.), Brooklyn, Conn.—Non-Par.—Prin., B.A., 1895, M.A., 1898; G. T. S., 1899, B.D., 1900. D—1899, P—1900, Bp. Scarborough. m. Jessie E. Walters, April 19, 1920. F. Trenton Assoc. Mssn., 1898-1900. R. S. Mary Ch.-by-the-Sea, Point Pleasant, N. J., 1900. R. Calv. Ch., Stonington, Conn., 1900-03; R. S. Paul Ch., Willimantic and S. Paul Ch., Windham, Conn., 1903-10; Cur. Chr. Ch., New Haven, Conn., 1910-11; R. Trin. Ch., Southport, Conn., 1911. Author: "Home Reunion"; "Orthodox Doctrine in the American Prayer Book." Kane Press, N. Y. C., 20c each.\*
- HATCH, Roscoe Conkling** (Ma.), 8 Hampshire St., Everett, Mass.—R. Gr. Ch., Nov., 1924—. b. N. Y. C., July, 1881; s. Rufus Hatch (deceased), and Mary Harris (Gray). Berwick Acad.; Harv., A.B., 1906; G. T. S., 1910. D—1910, Bp. Partridge; P—1911, Bp. Greer. m. Sophie Ridgely Lytle, Oct., 1912. F. Cur. S. Ann Ch., Morrisania, and Co-Wrkr-in-C. S. Marth-in-the-Bronx, 1910-11; R. Chr. Ch., Tarrytown-on-Hudson, 1912-16; Vic. All Souls Ch., Waterbury, Conn., 1916-17; France, A. E. F., Dec., 1917-Apr., 1919; 1st Lt. Chapl., 168th Inf., 42nd Rainbow Div.; 1st Lt. Chapl. Reserve 391st Inf., 98th Div., 1920; R. S. Mathias Ch., East Rochester, while working as laborer in Amer. Piano Works, Merchant Despatch Transp. Co., Railroad Car Shops, and Machinist Eastman Kodak Co., 1919-21; R. S. Mark Ch., Penn Yan, N. Y., S. Paul Ch., Himrod, N. Y., S. Joh. Ch., Dresden, N. Y., and Gr. Ch., Dundee, N. Y., 1921-22. Since last date ill in Hosp. on leave of absence.
- HATCH, William Henry Paine**, 6 St. John's Road, Cambridge, Mass.—Prof. Literature and Interpretation of New Testament, Epis. Theol. Sch., Cambridge, Mass., 1917—. b. Camden, N. J., Aug. 2, 1875; s. Adolphus D. Hatch and Rose M. (Powell). Harv., A.B., 1898; A.M., 1899; Ph.D., 1904; Epis. Theol. Sch., B.D., 1902; Harv. Div. Sch., S.T.B., 1906; Un. Theol. Sem., D.D., 1915; Strasburg, D. Theol., 1925. D—1902, Bp. Vinton; P—1903, Bp. Doane. m. Marion L. Townsend, Glenox Falls, N. Y., 1906. F. Min. Lake George, N. Y., 1904-05; Min. Lexington, Mass., 1905-08; Instr., Adj. Prof. and Prof. G. T. S., 1908-17; Annual Prof. Amer. Sch. Oriental Research, Jerusalem, 1922-23. Traveled in Syria, Palestine and Egypt. Author: "The Pauline Idea of Faith" (1917); "The Gospel Manuscripts of the G. T. S." (with C. C. Edmunds), 1918; "The Idea of Faith in Christian Literature from the Death of Saint Paul to the Close of the Second Century" (1925); Articles and Reviews.
- HATFIELD, John Lyon** (Be.), Dunmore, Pa.—R. S. Mark's Ch., 1925—. b. Utica, N. Y., Jan., 1888; s. Abram Hatfield and Emma Jane (Lyon). Utica Free Acad., 1905; Hamilton Coll., 1909; O. B. K., B.S., A.M., 1913; G. T. S., 1914. D—1914, P—1915, Bp. Olmsted. m. Anna M. Colridge, June, 1914. F. All SS., Utica, and Mssn. Ch., Sherrill, N. Y., 1914-15; Chr. Ch., Sackets Harbor, 1915-16; Asst. Ho. Cross Ch., Utica, 1916-21, also Italian Mssy. same place, 1920-21. R. Chr. Ch., Wellsburg, and Gr. Chr., Waverly, N. Y., 1921-25.
- HATHAWAY, Harry St. Clair** (Pa.), 234 So. 21st St., Philadelphia, Pa.—Dean S. Mary's Cathd., 1925—. s. Charles Hathaway and Mary Elizabeth (Loughead). Ken. Coll., B.A., 1903; M.A., 1910; Bex. Hall, 1899. D—1899, P—1900, Bp. W. A. Leonard. m. Jean Groo, Salt Lake City, Utah, Jan. 5, 1898. F. R. S. Alb. Ch., Cleveland, O., 1899-1903; S. Thom. Ch., Brooklyn, N. Y., 1903-05; Chapl. Ch. Epiph., Philadelphia, Pa., 1905-06; R. Gr. Ch., Lockport, N. Y., 1906-08; R. Ch., Bordentown, N. J., 1908-10. R. S. Joh. Ch., Norristown, Pa., 1910-25.
- HATHEWAY, Charles Harrison** (A), Salem, N. Y.—R. S. Paul Ch., 1924—. b. St. John, N. B. Can.; s. Charles H. Hatheway and Elizabeth (Littlehale). Gram. and H. Sch., St. John; Coll. Sch., Frederickton, N. B. Un., New Brunsw. Can., B.A., 1881. D—1882, P—1883, Bp. Medley. m. Mary Hover, Feb. 2, 1898. F. Cambridge, Par., N. B., 1883-90; Hon. Can., All SS. Cath., Albany, N. Y., 1890-95; R. S. Joh-the-Evang. Ch., Stockport, N. Y., 1894-99.
- HATTON, John Goodrich** (Ore.), Good Samaritan Hospital, Portland, Ore.—Chapl. Good Samaritan Hosp., 1922—. b. Suffolk, Va., Dec. 2, 1870; s. Clarence Riddick Hatton and Sarah Colley (Cocke). Cooper Un., B.S., 1892; Nash., 1897; B.S., 1901. D—1897, P—1897, Bp. Nicholson. F. R. Ch. Gd. Shpd., Des Moines, Ia., 1898; Asst. R. S. Eliz. Ch., Philadelphia, Pa., 1899-1900; Asst. R. S. Edw. Ch., N. Y. C., 1900-05; Asst. R. Ch. Transfig., 1905-1910; R. same, 1910-13; Chapl., Ralston, N. J., 1914; Assoc. R. S. Mark Par., 1914-18; R. same, 1918-22.
- HAUBERT, Austin A. H.** (Me.), Millinocket, Maine.—R. S. Andrew's Ch., June 1926—. b. Tarrytown-on-Hudson, Mar. 21, 1875; s. Anthony H. Haubert and Anna G. (Heard). St. Mary's Coll., Lake Erie, Pa.; Fulda-Nassau; Fribourg, B.D. D—1898, P—1899, Bp. Adelbert Enderf. F. First Mssy. and Prof. Syria and Balkan States, 1900-14; Gen. Mssy. Dio. Springfield, 1914-17; R. Holy Cross, N.E., and S. Mary's Charleroi, Pa., 1917-19; R. S. Paul's, Angelica, N. Y., 1920-22; R. S. Mark's, Chester, Ill., 1922-24; Gen. Mssy., Southern Nevada, 1924-26.
- HAUCK, Franklin E.** (O.), 313 S. Wayne St., Fremont, O.—R. S. Paul Ch., Bellevue and Gr. Ch., Clyde, O., Apr., 1922—. b. Fremont, O., 1885; s. James A. Hauck and Mary Jennie (Sweetnam). Ken. A.B., 1913; Bex., 1916. D—1916, P—1917, Bp. Leonard. F. R. Trin. Ch., Lisbon, O.
- HAUGHEY, Andrew H.** (Pa.), Ardmore, Pa.—R. S. Mary Ch.—\*
- HAUGHTON, Edward John** (Sp.), 815 So. 2nd St., Springfield, Ill.—R. S. Paul Par., Springfield, Ill., 1910—. Archd. Springfield, 1925—. b. Simcoe Co., Ont., Sept. 24, 1869; s. Tobias Agar Haughton and Eliza Jane (Banting). Un. Tor., B.A., 1882; Berk. D—1894, Bp. John Williams; P—1894, Bp. Rulison. m. Virginia Wolff Baber, Pottsville, Pa., Sept. 24, 1896. F. Cur. Trin. Ch., Pottsville, Pa., 1894-96; Cur. S. Luke Ch., Scranton, Pa., 1896-1904; R. Chr. Mem. Ch., Danville, Pa., 1904-10; Dep. Gen. Conv., 1913, 1916, 1919, 1922 and 1925. Chmn. Dept. Mssns.; Secy. Stndg. Com.; Chapl. the Orphanage of the Holy Child, Springfield.
- HAUGHTON, Victor Mellet**, 10 Elliott St., Exeter, N. H.—R. Chr. Ch., 1903—. b. Boston, Mass., Mar. 24, 1866; s. James Haughton and Augustine (Mellet). Haver, A.B., 1889; G. T. S., 1892. D—1892, Bp. Whitaker; P—1893, Bp.

- Niles, m. Jennie L. Hodges, Roxbury, Mass., Jan. 16, 1901. F. R. S. Luke Ch., Charlestown, N. H., 1893-97; Ch. Gd. Shpd., Clinton, Mass., 1897-03.
- HAUGHWOUT, Lefferd M. A.** (N. Y.), 21 Florence Manor, Great Kills, N. Y.—R. S. Anne's, Great Kills, and S. Luke's, Rossville, N. Y., Oct., 1925— b. Pennsylvania, Dec. 30, 1873; s. Lefferd L. Haughwout and Jane E. (Alexander). Wash. and Jeff., B.A., 1899; N. Y. Un., M.A., 1903; G. T. S., 1899-03. D—1903, P—1903, Bp. Whitehead. m. Virginia Bruce Braithwaite, Williamsburg, Va., 1909. F. R. Trin. Ch., Patton, Pa., 1903-05; Cur. Ch. Ho. Apos., N. Y. C., 1905-06; Dean S. Andr. Sem., Mexico City, 1906-09; Chr. Ch. Meadville, Pa., 1909-14; R. Ho. Trin. Ch., Ponce, Porto Rico, 1914-24. R. Iglesia de San Lucas, San Juan, Porto Rico, 1924-25. Coun. Adv. (Mex.), 1906-09; Del. Gen. Conv., 1907; Mem. Stndg. Com. (Erie), 1914; Coun. Adv. (P. R.), 1915; Exam. Chapl., 1906-17 (Mex., Erie and P. R.). Author: "Ways and Teachings of the Church," Young Churchman Co.; "Devocionario," Imprenta Hull, Mex. City; "A World Movement for Christian Unity," "Aspectos Fundamentales de la Religión Cristiana," Pub. by Cantero, Fernandez & Co., San Juan; "Cantos Sagrados," Cordero & Co., San Juan. World Conf. Cmsn. Tracts. Contributor Anglican Theo. Review.
- HAUN, Ewald** (S. O.), Res., 2146 Fulton Ave.; Off., 223 W. Seventh St., Cincinnati, O.—Cur. S. Paul Cath., 1925— b. Stralsund, Germany, Mar. 24, 1865; s. Carl Haun and Bertha (Franz). Un. Basle, Switzerland; Evan. Sem., Basle. D—1907, P—1908, Bp. Vincent. m. Eugenia Krebs, Basle, Switzerland, 1891. F. Lutheran Past., 1890-07; Mssy-in-C. S. Pet. Ch., Indepdt. Ch., Cincinnati, O., 1910; R. S. Luke Ch., Cincinnati, O., 1910-12; P-in-C. S. Geo. Ch., Chicago, Ill., 1912-16; R. Ch. Ascen., Middletown, O., 1916-23; Mssy., 1924.
- HAUPT, Charles Edgar**, 2102 Carter Ave., St. Paul, Minn.—R. S. Matth. Ch., St. Paul, 1909— b. Philadelphia, Pa., Aug. 25, 1854; s. Herman Haupt and Ann Cecilia (Keller). Un. Pa.; Sea., B.D., D.D., 1919. D—1889, Bp. Gilbert; P—1890, Bp. Whipple. m. Alexandra V. Dongan, St. Paul, Minn., May 19, 1892. F. Asst. Chr. Ch., St. Paul, Minn., 1889-90; R. S. Jas. Ch., St. Paul, Minn., 1890; R. Mess. Ch., St. Paul, Minn., 1890-99; Archd. Minn., 1899-1903; Vic. and R. S. Mark Ch., Minneapolis, Minn., 1903-09; Secy. Bd. Mssns., 1895; Treas. Dio. Minn., 1912—; Supt. Breck School, 1917—; Pres. Church Home of Minn.
- HAUPT, David Richardson** (Minn.), Gethsemane Rectory, Appleton, Minn.—R. Geth. Ch., Appleton and P-in-C. Gr. Ch., Montevideo, Minn., Sept., 1925— b. St. Paul, Minn., Apr. 3, 1897; s. Rev. Charles Edgar Haupt, D.D., and Alexandra Victoria (Dongan). St. Paul and Minneapolis, Minn. Pub. Schs.: Shattuck Sch., Faribault (2 yrs.), Grad. 1915; Unv. Minn., A.B.; Episc. Theol. Sch., B.D., 1924, Bp. C. L. Slattery, P—Dec., 1924, Bp. F. A. McElwain. m. Pauline Virginia Hill, Aug. 29, 1925. Absent from Unv. Minn. one yr., Military Ser. U. S. Army, 1918; Dischg. 2nd Lt., F.A., Dec., 1918. Spent two yrs. after college as Y. M. C. A. Secy., Minneapolis; Asst. Secy. Unv. Minn. Y. M. C. A., 1920-21; Secy. Boys' Work, West Lake Br., Mpls., Y. M. C. A., 1921-22; While attending Episc. Theol. Sem., Mem. Exec. Com. in Stdt. Christian Mssn., Fitchburg, Mass., summer 1924; F. Cur. Wyman Memorial Chap., Marblehead, Mass., new congregation in new community, in territorial limits of old S. Michael's Par., Marblehead.
- HAUPT, Walter Glessner** (N. J.), Penns Grove, N. J.—R. Our Merciful Sav. Ch.—, D—1902, Bp. Mackay-Smith; P—1903, Bp. Whitaker. F. R. S. Joh. Ch., Havre de Grace; R. S. Thos. Ch., Newark, Del.; R. Ascen. Ch., Gloucester City, N. J.\*
- HAUPT, William Henry** (Ia.), Charles City, Ia.— P-in-C. Gr. Ch., Sept., 1926— b. Adair Co., Mo., Dec. 23, 1865; s. Jonathan Haupt and Katherine (Lankard). D—1898, P—1899, Bp. Spalding. F. S. Jas., Pueblo, Colo.; Mssy. La Junta and nine stations, 1899-1902; Florence and West Cliff, Colo., 1902-03; S. Paul's, Clinton, Mo., and Henry Co., 1904-05; Independence, Lees Summit, and Pleasant Hill, Mo., 1905-07; Cur. Gr. Ch., Kansas City and Sub. Mssn., 1907-09; Asc., Burlington, Kan., and three mssns., 1909-11; Gen. Mssy., 1911-13; Eph., Independence, Kan., and Mssns. of Chau. Co., Neodesha, Cherryvale and Caney, 1913-14; Mssy., Saratoga, Wyo., and five sta., 1915-16; Pövel and four sta., 1916-18; Lovell, Deaver and Frannie, Wyo., 1918-20; In-C. of all Bighorn and Park Cos., 1920-21; Lovell and Deaver, 1921-22; Loc. Ten., S. Thomas, Falls City, Neb., six months, after 24 years as a Mssy., serving 144 churches and mssns., most of this time averaging two serv. and 25 calls daily. R. S. Andr. Ch., Chariton, Ia., 1923-26. Assoc. Ed., Colo. Chman., 1901-03; Archd., Kansas, 1911-13; Reg. and Histor., 1911-14; Ch. B. R. E., 1911-14; Dep. Syn., 1912; Secy. Dist. of Wyo., 1917; Secy. Wyo. Cler., 1917-22. Author number of Tracts: "Ch. of Eng. and the R. C. Hens"; "Encroachments of the Papacy"; "Some Reasons Why," etc.\*
- HAUPT, William Levingood** (W.), 210 13th St. S. W., Washington, D. C.—Non-Par.—, F. R. S. Thom. Ch., Croom, and Ch. Atone., Cheltenham, S. Thom. Par., Pr. Geo. Co., Md.—\*
- HAUSE, Bertrams M.** (S. O.), 1226 E. Rich St., Columbus, O.— Asst. S. Paul Ch.—\*
- HAWKE, Alexander Ernest** (O.), Mount Vernon, Ohio.—R. S. Paul Ch., 1926— b. London, Eng., 1884; s. Alexander Walter Hawke and Clara F. (Baldwin). Pub. Sch., Eng.; Kan. T. S., 1911. D—1909, P—1911, Bp. Millspaugh. m. Zillah Eleanor Nichols, Oct. 11, 1911. F. R. Chetopa, 1906; Yates Center and Neodesha, 1908; Galena and Baxter Springs, 1911, all in Kan.; R. S. Joh. Mem. Ch., Parsons, Kan., 1911-21. R. S. Andr. Ch., Emporia, Kan., 1921-26.
- HAWKEN, William Herbert** (San J.), 1393 Roosevelt Ave., Fresno, Cal.—Archd. Dio. of San Joaquin, 1926— b. England; s. William Hawken and Elizabeth Lonsia (Bennett). Syr. Div. Sch. D—1892, P—1893, Bp. Huntington. m. Electa A. Culbert, 1890, F. Montour Falls, N. Y., 1893-94; Addison, N. Y., 1894; Napa, Cal., 1907; R. S. Paul Ch., Modesto, 1907-10; R. S. Luke's Ch., Merced, Cal., 1910-21. Gen. Mssy., Dio. San Joaquin, 1921-26.
- HAWKESWORTH, Alan Spencer** (W.), 1816 N. St. N. W., Washington, D. C.—Asst. R. S. Thos. Ch., Washington, D. C.— b. New Orleans, La., 1867; s. William Collumb Hawkesworth and Gertrude (Victor). C. M. Coll., London, Eng. D—1890, Bp. Johnston; P—1892, Bp. Falkld. Is. F. Eng. Chap., Sao Paulo and Santos, Brazil, 1890-94; R. Georgetown, S. Vincent, B. W. I.; R. Messiah Ch., Pittsburgh, 1905-17; Mathematician on Staff of Admiral Earle (Chief of Naval Ord.), U. S. N., 1917-22. Author: "Ebrew and Aryan Roots"; "Trinitate"; "Eucleristic Sacrifice"; "De Trinitate"; 120 new theorems in Conics, pub. in Math. Journals in Italy and U. S.; Life Fellow "Royal Soc. of Arts," Eng.; of the "Circolo Matematico di Palermo," Italy; Fellow "Amer. Asso. for the Advancement of Science"; Mem. of "Amer. Math. Soc."; of the "IV Congresso Internazionale Dei Mathematici," Rome, Italy; of the "Washington Soc. of Engr."; of the Philosophical Soc. of Washington.
- HAWKINS, Augustus J.** (E. C.), Greenville, N. C.—P-in-C. S. Andrew's.\*
- HAWKINS, Herbert, O. H. C.**, Holy Cross Monastery, West Park, N. Y. b. London, Eng., 1883; Un. Minn., C.P.A., 1909; Kan. Theol. Sch.; Summer Sch. Theol., 1919-20. D—1916, Bp. Millspaugh; P—1918, Bp. Wise. F. Cand. Ho. Ord., 1914; Can. Gr. Cath., Topeka, Kan.; P-in-C. Ch. S. Sim. the Cyr.; Secy. Dioc. Bd. Mssn., 1919-20; Chapl. Coll. Sister Bethany, 1917-20. Entered Order Holy Cross, 1920. Holy Cross Mssn., Pendembu, Ghande, West Africa.
- HAWKINS, Willett Nicoll** (A.), Hobart, N. Y.— R. S. Pet. Ch., Hobart, N. Y., 1912— b. West New Brighton, S. I., N. Y., Oct. 26, 1871; s. John Moore Hawkins and Mary Stockton (Harlow), Colmb., A.B., 1893; G. T. S., 1896. D—1896, P—

- 1897, Bp. H. C. Potter. m. Mary Louise Paul, Pulaski N. Y., July 14, 1909. F. Cur. S. Sacra. Ch., Bolton, N. Y., 1896; Ch. Redeem. Bloomingtondale, N. Y., 1897-1902; S. Jas. Ch., Pulaski, N. Y., 1902-05; R. Chr. Ch., Punxsutawney, Pa., 1905-06; S. Luke Ch., Latrobe, Pa., 1906-08; S. Stph. Ch., Schuylerville, N. Y., 1909-12.
- HAWLEY, Seth Canfield**, 506 Idaho St., Elko, Nev.—R. S. Paul's Ch., Elko, 1923—. b. N. Y. C., Aug. 14, 1882; s. Seth Hawley and Augusta (Gilbert). Trin. Sch., 91st St., N. Y. C.; G. T. S., 1912. D—1912, Bp. Lines; P—1913, Bp. Thomas. m. Martha Rebecca Hawes, 1914. F. Mssy. S. Joh. Ch., Jackson, Wyo., 1912-14; R. S. Andr., Manitou, Colo., 1914-16; Mssy. Ch. Our Father, Hull's Cove, Me., 1916-17; P-in-C. S. Mark's, Mendham, N. J., 1917-23.
- HAWORTH, Frederick Francis** (P.), 101 Clay Ave., Jeannette, Pa.—M-in-C. Ch. of the Advent, Mar., 1926—. b. Pittsburgh, Pa., June 20, 1888; s. Jehu R. Haworth and Ada Jeannette (Elliott). Thiel Coll., M.A., 1916; Mt. Airy Lutheran Sem., 1916; Chic. Lutheran Sem., B.D., 1925. D—1925, Bp. A. Mann. m. Mae Frances Roth, June 14, 1916.
- HAWTHORNE, William John**, 156 E. Huntingdon, Kensington, Philadelphia, Pa.—R. S. Luke Ch., 1923—. b. Philadelphia, Pa., June 12, 1867; s. Samuel Hawthorne and Fannie (Flemming). Bex. Hall. D—1889, Bp. Seymour; P—1894, Bp. Leonard. m. Carrie Eva Kimball, Medina, Ohio, Mar. 2, 1897. F. Asst. R. Gr. Ch., Sandusky, O., 1889-90; S. Paul Ch., Medina, O., 1893-97; Wheaton, Ill., 1897-1901; Gallion, O., 1901-10; Findlay, O., 1910-14; R. S. Paul Ch., Hammond, Ind., 1914-20; P-in-C. S. Pet. Ch., Firestone Park, Akron, O., 1920-23.
- HAY, Perronneau Dawes** (S. C.), 17 President St., Charleston, S. C.—Retired—. b. Charleston, S. C.; s. Frederick Jay Hay and Carolina (Hasell). Zion Coll., Dinsboro, S. C. D—1866, P—1867, Bp. Davis. m. Mary Pinckney St. Davids, July 27, 1866. F. S. Dav. Ch., Cheraw, and Trin. Ch., Society Hill, S. C., 1866-73; S. Joh., Berkeley, S. C., 1873-74; Trin. Ch., Black Oak, 1873-84; S. Hel. Ch., Beaufort, S. C., 1884-94; Pendleton, Fort Hill, 1901-02; Ridge Springs, Edgefield and Trenton, S. C., 1905.\*
- HAY, William Mae D.**, 121 Savoy St., Bridgeport, Conn.—Vic. Calvary Ch.—\*
- HAYAKAWA, Kishiro** (Kyoto), Shimotachiuri Karasumaru, Kyoto, Japan.—Prim. St. Agnes Girls' Sch., Sept., 1915—. b. Imabaru, Ekime Ken, Japan, Mar., 1865; s. Tamuya Totsuka and Fuki (Matsushima). St. Paul's Coll., Tokyo, Japan; Berk. Div. Sch., 1896. D—June, 1896, Bp. Williams, Conn.; P—1897, Bp. McKim. m. Miss Mibuyu Tabitha Seki, Oct., 1896.\*
- HAYDEN, Charles Albert** (Sp.), 620 S. 2nd St., Springfield, Ill.—Non-Par.—. b. Alton, Ill., July 19, 1843; s. William Hayden and Ann (Robinson). Pub. Schs.; Shenteff Coll., Alton, Ill.; Un. Theol. Sem. (Baptist). D—1879, P—1881, Bp. Jaggard. m. Helen M. Gunderson, Oct., 1873. F. Bapt. Pastorate, Akron, O., 1873-76; Mt. Auburn, Cin., 1876-78. After Ordination, R. Chr. Ch., Xenia, O., 1879-82; R. S. Joh., Gloucester, Mass., 1882-89; S. Andr., Mt. Holly, N. J., 1889-91; R. Ascen. Ch., Claymont, Del., 1891-94; S. Pet., Ripon, Wis., 1894-98; In-C. S. Joh. Mssn., Springfield, Ill., 1918-19; Asst. S. Paul, Springfield, Ill., 1921-25.
- HAYDEN, Ralph Henry**, Camden, Me.—R. S. Thom. Ch., 1919—. b. Concord, N. H., Feb. 14, 1888; s. Walter Doyle Hayden and Harriett (Plastridge). Un. Bp. Coll., A.B., 1910; M.A., 1921; G. T. S., 1913. D—1913, P—1914, Bp. Parker. m. Ethel Lee Smith, Sept. 5, 1917. F. R. S. Mark Ch., Groveton, N. H., 1913-14; P-in-C. Gr. Ch., Newark, N. J., 1914-16; Cur. S. Agnes Chap., Trin. Par., 1916-17. Y. M. C. A. War Work, 1917; Aug.-Nov., Camp Devens; Y. M. C. A. in France, Dec., 1917-June, 1919; Cur. Ch. Transf., N. Y. C., Aug.-Nov., 1919.
- HAYDN, Theodore** (A.), 1336 First Ave., Water-vliet, N. Y.—R. Trin. Ch., 1922—. b. Adams, N. Y., Aug. 19, 1877; s. Herman Haydn and Coralinn A. (Willard). S. Andr. Theol. Sem. D—1900, P—1901, Bp. Huntington. m. Nina M. Howlett, Orwell, N. Y., June 3, 1902. F. R. Trin. Ch., Dryden, N. Y., and adj. Mssn., 1901-07; Chr. Ch., Clayton, N. Y.; S. Paul Ch., La Fargeville, N. Y., 1907-11; R. S. Paul Ch., Oxford, N. Y., 1911-19; R. Calv. Ch., Syracuse, N. Y., 1919-22.
- HAYES, Simeon Mills**, 1200 So. 20th St., Lincoln, Neb.—Lectr. and Prof. Hist., Eng., Art., Un. Neb., Lincoln, Neb., 1922—. b. Madison, Wis., Oct. 28, 1862; s. Charles C. Hayes and Florence E. (Mills). Harv., A.B., 1884; Un. Wis., LL.B., 1887; Sea., 1905. Un. Neb., L.H.D., 1917; Sea., D.D., 1920. D—1905, P—1906, Bp. Edsall. m. Hetty C. Brisbane, St. Paul, Minn., Apr. 19, 1894. F. Wells Ch., Good Thunder, Minn., 1905; All SS. Ch., Northfield, Minn., 1905-07; R. Ch. Ho. Trin., Lincoln, Neb., 1907-22. Del. Gen. Conv. (Cincinnati, O.), 1910; Del. Gen. Conv. (N. Y.), 1913.
- HAYES, William Edward**, 2396 Pacific Ave., San Francisco, Cal.—Can. Prec. Gr. Cath., San Francisco, 1914—. b. Newark, N. Y., Dec. 5, 1862; s. Edward Warbass Hayes and Elizabeth Anna (Sherman). Ho. B.A., 1887, M.A., 1890; E. T. S., B.D., 1891. D—1891, Bp. Clark; P—1892, Bp. Brooks. F. Asst. Chr. Ch., Springfield, Mass., 1891-92; R. S. Andr. Ch., Wellesley, Mass., 1893-1901; Asst. S. Luke Ch., San Francisco, 1901-05; Mem. S. S. Cmsn., 1903-10; R. All SS. Ch., San Francisco, Cal., 1905-11; Asst. St. Steph. Ch., Boston, Mass., 1911; R. S. Paul Ch., Vergennes, Vt., 1913-14; P-in-C. S. Mary the Virgin, San Francisco, Cal., 1918-20.\*
- HAYMAN, Joseph Marchant**, 8030 St. Martin's Lane, Philadelphia, Pa.—Non-Par.—. F. R. S. Mark Ch., Mauch Chunk, Pa.; Asst. R. S. Pet. Ch., Germantown, Pa., 1904. Made Survey of Bucks Co., Pa. Publication by the Diocese.
- HAYNES, Henry Harrison** (Ma.), Derry Village, N. H.—Non-Par.—. Harv., B.A., 1873; M.A., 1887; Ph.D., 1899; Epis. Theol. Sch., Camb., B.D., 1877. D—1877, P—1878, Bp. Niles. F. R. Trin. Ch., Tilton, N. H., 1877-78; Prin. Jarv. Hall Sch., Denver, Colo., 1878-82; In-C. Trin. (Mem.) Ch., 1878-80; In-C. S. Luke Ch., Fort Collins, Colo., 1882-83; R. Trin. Ch., Tilton, N. H., 1883-84; Asst. S. Paul Ch., Boston, Mass., 1884-85; In-C. All SS. Ch., Littleton, N. H., 1885-86; R. S. Pet. Ch., Cambridge, Mass., 1888-89; Prof. O. T. Lang and Litt. Ch. Div. Sch. Pac., San Mateo, Cal., 1899-1900; Instr. Semitic Lang. and Hist., Harv., 1900-07.\*
- HAYS, William B.** (W. N. Y.), 83 E. 4th St., Corning, N. Y.—Asst. Chr. Ch.—. b. De Land, Fla., Nov. 13, 1895; s. Sewell Putnam Hays and Grace (Willoughby). John B. Stetson Un.; Fla. Un.; Nash. Theol. Sem., 1918. D—1918, P—1920, Bp. Mann. F. R. S. Gabriel Ch., Titusville, Fla. P-in-C. S. Mark's, La Grange, Ga., and 3 Mssns., 1921.\*
- HAYWARD, Edward Farren** (La.), 112 Oak St., Monroe, La.—R. Gr. Ch., 1921—. b. Phila., Pa., Apr. 10, 1882; s. Thomas Pederic Hayward and Emma (Ellis). Temple Un. Prep. Dept.; Brown Sch., Phila.; Phila. Div. Sch., 1906. D—1906, P—1907, Bp. Whitaker. m. Henrietta H. Alexander, 1908. F. S. Stph. Ch., Camden, N. J., 1906-12; Chr. Ch., Chippewa Falls, Wis., 1912-18; S. Math. Ch., Enid, Okla., 1918-19; R. S. Andr. Ch., Houston, Tex., 1919-21.
- HAYWARD, Walter Frank, Jr.** (A.), 498 Clinton Ave., Albany, N. Y.—Cur. Gr. Ch., Feb. 1926—. b. Brooklyn, N. Y., Feb. 14, 1888; s. Walter Frank Hayward and Frances Elizabeth (Bates). Erasmus Hall, Brooklyn; Ya. B.A., 1910; M.A., 1913; G. T. S., B.D., 1923. D—1913, Bp. P. Burgess; P—1914, Bp. of Hankow. F. Mssy. Wuchang, China. Asst. S. Barnabas, Newark, N. J., 1918-22; R. of same, 1922-26.
- HAYWARD, William Stone**, 225 Lenox Ave., Syracuse, N. Y.—Retired—. b. Sodus, N. Y., Sept. 24, 1839; s. Josiah Hayward and Dorothy (Stone). Berk. Div. Sch., 1866; DeLancey Div. Sch. D—1866, Bp. Williams; P—1867, Bp. Cox. m. Martha Jane Avery, Ridgefield, Conn. F. Sharon and Greenville, Pa.; Gen. Mssy. Oil Regions, Townville, Tidouft, Oil City, Watervliet, 1866-67; New Hartford, Chadwicks, Clayville, N. Y., 1867-68; New Castle, Pa., 1865-69; Morley and Madrid, N. Y., 1869-70; Hogansburg, Chateaugay, Burke, Fort Covington and Massena, N. Y., 1870-74; Cayuga, N. Y., 1874-

- 76; Onondaga Castle, 1876-77; Canastota, Chittenango, Perryville, Durhamville, etc., N. Y., 1878-81; Manistee, Baldwin, Sherman, Frankfort and Northport, Mich., 1881-86; Frankfort and Delphi, Ind., 1886-88; Ashippun, Hustisford, Wis., 1888-92; Evansville, Wis., 1892-93; Morristown, N. Y., 1893-95; Jordan, Memphis and Warners, 1895-97; East Syracuse, 1897-1900; R. Ch. Gd. Shpd., Onondaga Castle, N. Y., 1900-10. Editor Iroquois Grammar and Onondaga Dictionary.
- HAZARD, George Robinson**, 100 Harrison St., Manchester, N. H.—R. Gr. Ch., 1907—. b. N. Y. City, 1869; s. Lewis Ludlum Hazard and Sarah Congdon Hazard. Br. Un., A.B., 1894, M.A., 1896; Camb., B.D., 1898. D—1898, Bp. McVickar; P—1899, Bp. H. C. Potter. m. Frances Bartlett Manning, 1920. F. Cur. S. Geo. Ch., N. Y. City, 1898-1900; Vic. S. Mark Ch., Southborough, Mass., 1900-05; R. Ch. Ho. Spir., Mattapan, Boston, Mass., 1905-07. Dean Convo., N. H., 1908-14; Chrmn. Dioc. Cler. Pension Fd., 1915.\*
- HAZARD, Willis Hatfield** (Pa.), 87 Milk St., Boston, Mass.—Non-Par.—. b. West Chester, Pa., July 26, 1866; s. Willis Pope and Susan Robinson (Gilpin). Haverford Coll., Pa., A.B., 1887; G. T. S., 1891; Stud. U. of Pa., 1888; Colmb., 1891; Harv., A.M. (honors), 1892; Ph.D., 1894. D—1891, P—1896, m. Mary Dunbar Creigh, 1898. R. Concord, Pa., 1895-98; S. Mark's Ch., Worcester, Mass., 1898; Editorial Dept. D., Appleton & Co., 1900-02; Ed. New Eng. Pilot and head of Dept. Pub. New Eng. Mut. Life Ins. Co.; Asso. Victoria Inst. G.B.; Mem. Soc. Bibl. Lit. and Exegesis; Oriental Soc., N. Y.
- HAZZARD, Thomas R.** (Pa.), Millbrook, N. Y.—R. Armenia Union and Lithgow, N. Y., 1923—. D—1899, P—1900, Ep. Leonard, Ward. Hope Farm, Verbank, N. Y. F. R. All St. Ch., Briar Cliff, N. Y., 1922-23. African survey for Bd. of Mssns.\*
- HEAD, Albert Hayward** (Mil.), Box 403, Shell Lake, Wis.—P-in-C. S. Stph. Mssn., Aug., 1926—. b. London, Eng., May 4, 1891; s. Charles Hayward Head and Mary Ann (Bligh). Dorchester, Affil. with Durham Un., Eng.; Jeppestown Coll., Johannesburg, So. Africa, 1907; Dor. Coll.; Oxford, Eng., 1914-16. D—1919, P—1920, Bp. Fawcett. m. Ruth Margaret Milner, June 8, 1920. F. In-C. S. Joh., Preemption, Ill., 1917-22; R. Gr. Ch., Menomonie, Wis., 1922-23; R. Chr. Ch., Chippewa Falls, Wis., 1923-26.
- HEADY, John Henry** (L. I.), 768 Main St., Greenport, N. Y.—R. Ho. Trin., Greenport, N. Y., 1919, and S. Mary's, Shelter Island, N. Y.—. b. Whitewater, Wis., Aug. 28, 1875; s. Henry Heady and Lucy Smith (Delavan). Wash. Nor. Sch., 1905; Hob., B.A., 1901; Un. Ind., M.A., 1907; G. T. S., 1901-03; U. T. S., 1912-13; C. U., 1910-15. D—1903, P—1904, Bp. Francis, m. Adella Blanche Durfee, Washington, D. C., Jan. 24, 1905. F. Mssy., Dio. Indianapolis, 1903-08; Asst. S. Geo. Ch., Flushing, L. I., N. Y., 1908-12; Asst. Ho. Apos. Ch., N. Y. C., 1912-14; R. S. Clem. Ch., Brooklyn, N. Y., 1914-17; Asst. S. Ann, Brooklyn, N. Y., 1918-19; Com. Rel. Educ., Ind., 1906.
- HEAGERTY, William Brown** (D.), Grand Rapids, Minn.—R. Holy Communion, Grand Rapids; Vicar Good Shepherd, Coleraine, Minn., 1925—. b. Ireland; s. Wm. B. Heagerty and Elizabeth M. (McBride). Queens Coll., Royal Univ. of Ireland; Royal Coll. Phys. and Surgs., Edinburgh, Scot., M.D.; Univ. Minn.; Sea. Div. Sch., 1922. D—1922, P—1923, Bp. McElwain. m. Dora E. Schwartz, 1919. F. Asst. S. Mark's Ch., Minneapolis, Minn., 1922-23; Vic-in-C. Wells Memorial Settlement House, Minneapolis, Minn., 1922-1923; Staff. Mssy., St. Mark's, Minneapolis, 1924-25, and Supt. of Indian Work, Dio. Duluth, 1923-25. Served World War, Major, U. S. Army, 1917-19. Mem. Exec. Council, Dio. Duluth; Del. to Prov. Synod, 1925; Dep. Gen. Conven., 1925.
- HEAKES, William** (Har.), 15 North Wayne St., Lewistown, Pa.—R. Emer. S. Mark Ch., Lewistown, Pa., 1925—. b. Toronto, Can., Sept. 29, 1851; s. Samuel Heakes and Martha Louisa Payn. S. Stph. Coll., B.A., 1877; G. T. S., 1877-79. D—1882, P—1883, Bp. Scarborough. m. Emma Watts Gannett, N. Y. C., Sept. 5, 1912. F. R. Trin. Ch., Cranford, N. J., 1882; In-C. Westfield, N. J., 1887; R. Chr. Ch., Trenton, New Jersey, 1887-88; Asst. Calv. Ch., Pittsburgh, Pa., 1888-90; R. S. Jas. Ch., Muncy, Pa., 1890-94; R. S. Paul Ch., Wellsboro, Pa., 1894-09; In-C. Ch. Our Sav., Montoursville, Pa.; Ch. Gd. Shpd., Upper Fairfield, and Ch. Epiph., Halls, Pa., 1909-10. R. S. Mark Ch., Lewistown, Pa., 1910-25. Archd. Williamsport, 1894-10; Exam. Chaptl., 1910; Mem. Stndg. Com., 1912. Elected Pres. Stndg. Com., 1925.
- HEALD, Eugene de Forest** (E. C.), 916 15th Ave., Hickory, N. C.—Act. Prof. English, Lenoir-Rhyne Coll., 1921—. b. Annapolis, Md., Jan. 1, 1875; s. Eugene de Forest Heald and Mary Eliza (Wood). Emerson Inst., Wash., D. C.; Joh. Hopkins, B.A.; Colmb., M.A.; G. T. S., B.D. D—1907, Bp. Greer; P—1907, Bp. Horner. F. R. Chr. Ch., Wilmington, N. C.\*
- HEATON, Lee Wilbert**, Dorchester, Mass.—Asst. Ch. of Epiph., 1926—. b. Omaha, Nebr., Jan. 16, 1889; s. William S. Heaton and Ernelia Grace (Lewis). D—1911, Bp. Brown, P—1913, Bp. Winchester. m. Vivian E. Hansell, Ontonagon, Mich., 1910. F. Mssy. Wk. Dio. Arkansas, 1910-1915; Mssy. Wk. Dio. Dallas, 1915-17. War Service, 1917-18; R. Trin. Par. Fort Worth, Tex., 1919-25; Chaptl. O. R. C.; Archd. of Dio. West Texas, 1918-19. Texas Christian Univ.
- HEDELUND, Sören Jergens Joyce** (D.), 116 8th St. So., Moorhead, Minn.—R. S. Joh. Ch., Moorhead, Minn., 1920—. b. Veile, Denmark, Nov. 1, 1879; s. Jörgen S. Hedelund and Dorothea Kristine (Johansen). Sea. B.D., 1907. D—1907, Bp. Worthington, P—1908, Bp. A. L. Williams. m. Katherine Eloise Barnhart, Omaha, Neb., June 22, 1910. F. Cur. S. Mart. Ch., and In-C. Mssn. S. Clem. Ch., S. Edw. Ch., Omaha, Neb., Ch., Ho. Cross, Papillion, Neb., 1907-10; R. Ho. Trin. Ch., Schuyler, Neb., 1910-12; R. Chr. Ch., Crookston, Minn., 1912-16. Dean Red River Valley Deanery, 1914-21—; Asst. Secy. Dio. Duluth, 1915-20; R. S. Jas. Ch., Fergus Falls, Minn., 1916-20; Mem. Exec. Coun., 1921—; Mem. Stndg. Com., 1926—.
- HEDRICK, Charles Baker** (Fla.), Berkeley Divinity School, Middletown, Conn.—Prof. New Test., Ber. Div. Sch., 1912—. b. Palatka, Fla., Jan. 31, 1877; s. Andrew Jackson Hedrick and Ella Augusta (Baker). S. Paul's Sch., Concord, N. H.; Trin. Coll. B.A., 1899; G. T. S., 1906; B.D., 1921; Oxford, 1910-11; Ber. Div. Sch., D.D., 1922. D—1907, P—1908, Bp. Weed. m. Hedwig von Bötticher, Aug. 8, 1912. R. S. Mark's Ch., Starke, Fla.
- HEERMANS, Nile Wright**, 60 High St., East Haven, Conn.—R. Chr. Ch., 1921—. b. Amboy, Ill., Sept. 25, 1878; s. Nile W. Heermans and Clara J. (Webster). Nash. 1907. D—1907, P—1907, Bp. Webb. m. Charlotte M. Jackson, Milwaukee, Wis., 1908. F. P-in-C. S. Luke Ch., Milwaukee, Wis., 1907-11; P-in-C. S. Andr. Ch., Ludlow and S. Mary Ch., Palmer, Mass., 1911-14; Cur. Chr. Ch., West Haven, Conn., 1914-16; R. Gr. Ch., Stafford Springs, Conn., 1916-21.
- HEIGHAM, William Hirst** (W.), La Plata, Md.—R. Chr. Ch., 1923—. Spec. Stud. Un. Wyo.; G. T. S., 1897. D—1897, Bp. Worthington; P—1897, Bp. E. Talbot. F. Can. S. Math. Cath., Laramie, Wyo.; Exam. Chaptl.; Reg. Juris., Wyo.; Priv. Secy. and Chaptl. Bp. Talbot, 1897-1900; Vic. Chap. Heav. Rest. N. Y. C., 1900; Gen. Secy. Ch. Soc. Promoting Christianity Among Jews, 1900-04; Vic. S. Joh. Ch., Bainbridge, Ga., 1904-07; R. Ch. Ho. Cross, Baltimore, Md., 1907-10; R. Gr. Ch., Waycross, Ga., 1910-14; R. Ch. Ho. Apos., Ellsworth, Kan., 1914-16; P-in-C. S. Andr. Ch., Downer's Grove, Ill., 1916-18; R. Trin. Ch., Brooklyn Ct., 1918-19; R. S. Joh. Ch., Saugus, Mass., 1919-22; R. Ch. Our Sav., Washington, D. C., 1922-23.
- HEIL, Frederick M.** (Md.), Darlington, Md.—P-in-C. Deer Creek, Par.—.\*
- HEILIGSTEDT, Carl A. G.**, 315 W. 5th St., Ottawa, Kan.—R. Gr. Ch., 1925—. b. St. Louis, Mo., Dec. 28, 1888; s. A. G. Heiligstedt and Helene (Keim). Common and Assoc. Coll., Chicago; Sea. Div. Sch., B.D., 1925. D—1920, P—1921, Bp. Wise. m. Anna May Thompson,

- Aug. 30, 1922. F. M-in-C. S. Paul Ch., Kansas City, Kan., 1920. R. S. Joh. Ch., Parsons, Kan., 1921-25.
- HEILMAN, William** (Er.), Erie, Pa.—P-in-C. S. Joh. Ch., Bp. Israel Meml., Sept., 1925—; b. Evansville, Ind., Jan. 29, 1882; s. George P. Heilman and Laura C. (Fellows), NW. Un., B.S., 1903; G. T. S., 1908. D—1908. P—1909, Bp. Francis, m. Pearl M. Carroll, Dublin, Ind., Sept. 10, 1910. F. Asst. Cath., Indianapolis, Ind., 1908; S. Jas. Ch., New Castle, Ind., 1900-11; Chr. Ch., Madison, Ind., 1911-13; S. Joh. Ch., Covington, Ky., 1913-15, Chrmn. Dioc. Bd. Rel. Educ. Dio. Lexington, 1914-15; Vol. Chapt. Camp Custer, Mich., 1917-18; Chapt. U. S. A., 1918-19; Assoc. R. S. Paul Ch., Flint, Mich., 1919. R. Chr. Ch., Owosso, Mich., 1920-23—; Non-Par.—1923-25.
- HEILMAN, William Charles** (N. J.), Haddon Heights, N. J.—R. S. Mary's Ch., 1925—; b. Allentown, Pa., Dec. 15, 1890; s. Walter Charles Heilman and Isabelle (Hayman). G. T. S., 1916. D—1916, P—1916, Bp. E. Talbot, m. Elsa Laura Heller, N. Y. C., July 23, 1909. F. R. Ch. Ho. Apos., St. Clair, Pa., 1916; R. Trin. Ch., Steelton, Pa., 1917. R. S. Andr., Harrisburg, Pa., 1920-25. Alt. Del. Gen. Conv., 1922.
- HEIM, Edward** (L. I.), 590 Rogers Ave., Brooklyn, N. Y.—R. S. Joh. Ch., L. I. C. N. Y., 1922—; D—1895, Bp. Littlejohn; P—1922, Bp. Burgess. F. S. Matth. Ch., Brooklyn, 1895-96; Asst. Chr. Ch., Bedford Ave., 1896-98; In-C. S. Alb. Ch., Canarsie, 1898-01; S. Mich. Ch., Brooklyn, 1901-04; Chr. Ch. Lynbrook, L. I., 1904-05; S. Mark Mssn., Steinway, L. I., Feb., 1905-Oct., 1905; Ch. Annun., Glendale, L. I., 1905-11; Chapt. Kings Co. Hosp. and N. Y. Home for Aged, Flatbush, Brooklyn, 1905—; P-in-C. S. John's, L. I. C. N. Y., 1912-22.
- HEIM, Eugene A.** (Be.), 100 Windsor St., Reading, Pa.—R. S. Mary Ch., 1925—; b. Lancaster, Pa., 1877; s. Frederick Heim and Margaret (Off). Morav Coll., B.A., 1898; Morav Sem., B.D., 1900; G. T. S. D—1903, P—1904, Bp. E. Talbot. m. Alma Lauer, LaPorte, Pa., June 16, 1906. F. LaPorte, Pa., 1903-05; S. Mary Ch., Roland Ave., Baltimore, Md., 1905-08; S. Mark Ch., New Milford, Pa., 1908-15; R. S. Mark Ch., Dunmore, Scranton, Pa., 1915-25.
- HEINZEMAN, Walter T.** (O.), Cleveland, O.—R. S. Mark's Ch. (Franklin Ave. and Liberty), 1926—.\*
- HEISLEY, Frederick Augustus** (N. Y.), 414 Centre St., Nutley, N. J.—Non-Par.—; b. Farmingdale, N. J.; s. Rev. Chas. Wesley Heisley and Martha Ann (Boyle). G. T. S., 1898; N. Y. Law. Sch., 1893. D—1898, P—1899, Bp. Scarborough, m. Adelaide Jane Stokes, Brooklyn, N. Y., Feb. 7, 1900. F. Assoc. Mssn., Trenton, N. J., 1899-01; R. S. Andr. Ch., Bridgeton, N. J.; Mssy. S. Joh. Ch., Mason City, Ia., 1901-03; Trin. Ch., Rock Island, Ill., 1903-04; R. Calv. Ch., Wilmington, Del., 1904-06; R. Emman. Ch., Corry, Pa.; with Calv. Ch., Townville, and S. Matth. Ch., Union City, 1907-10; R. S. Matthias Ch., East Aurora, N. Y., 1910-12; Mssy. Ch. Regeneration, Pine Plains, N. Y., 1912-14.
- HEISTAND, J. T.** (Har.), Bloomsburg, Pa.—R. S. Paul's Ch., 1926—. F. R. Ascen. Ch., Kulpmont, Pa.; Chapt. Bucknell Un. and Vic. Milton, Pa.\*
- HELFENSTEIN, Edward** Trail, Off., 409 N. Charles St.; Res., 1505 Park Ave., Baltimore, Md.—Archd. Maryland and Secy. Exec. Coun., 1920—. D. St. Louis, Mo., Apr. 7, 1865; s. Cyrus G. Helfenstein and Annie E. (Trail), Fred. Coll.; Epis. High Sch., Va.; J. H. U. Spec.; Va. Theol. Sem., 1889; D.D., 1916. D—1889, P—1890, Bp. Paret, m. Grace Fenton Nelson, Va., Apr. 8, 1890. F. D-in-C. Rock Spring and Ho. Cross Chs., Harford Co., Md., 1889; R. S. Mark Ch., Frederick and Washington Cos., Md., 1890-1900. Secy. Stndg. Com.; Exam. Chapt.; Dep. Gen. Conv., 1916, 1919, 1922, 1925; Mem. Com. Const. and Can. Gen. Conv., and Dioc. Conv.; R. S. Joh. Ch., Ellicott City, Md., 1900-20; S. Pet. Ch., 1913-20.
- HELM, Mac Kinley** (Ore.), Nashotah House, Nashotah, Wis.—Instr. in N. Testament, Sept., 1926—. b. Duluth, Minn., July 4, 1896; s. Henry Clay Helm and Emma Rozalia (Kreiss). Un. Idaho, B.A.; Matriculate of Camb. Univ.; G. T. S., S. T. B., 1926. D—Apr., 1925, Bp. H. L. Burselson, P—May, 1926, Bp. Ferrando, Porto Rico.
- HELMS, James Reding**, 4115 Alabama Ave. (St. Elmo), Chattanooga, Tenn.—Asst. R. S. Paul Ch., Chattanooga; Vic. Thankful Memorial, St. Elmo, 1923—. b. Nashville, Tenn., June 30, 1898; s. Rev. William Thomas Spencer Helms and Margaret (Reding-Jones) (Gram, High; Prep., Carson-Newman Coll.; Un. Chapt.; Un. So., B.A., 1921, B.D., 1922. D—1921, Bp. Beatty; P—1922, Bp. T. F. Gailor. m. Mary Adelaide Fritz, June 1, 1922.
- HEMENWAY, Myles** (Me.), 59 Deering St., Portland, Me. Res. Can. S. Luke's Cathd., 1925.—Non-Par.—; b. Warren, Me., July 28, 1860; s. Hiram Hemenway and Amelia (Crabtree), Andover, 1883. Unitarian Minister, 1883-1890. D—1890, P—1890, Bp. Whitehead, m. Susan McVickar Hinton, Dec. 14, 1909. F. R. S. Pet. Ch., Butler, Pa., 1890-1900; S. Jude, Seal Harbor, Me., 1900-04; S. Mary's, North East Harbor, Me., 1904-09; Non-Par., 1909-24; Acting Cur. S. Luke's Cathd., Portland, Me., 1924-25.
- HEMINWAY, Truman** (Ma.), Newport, R. I.\*
- HEMKEY, Harry**, St. John's College, Greeley, Colo.—Student.\*
- HENCKELL, Carl** (Ala.), 5901 Stone Ave., Birmingham, Ala.—R. Gr. Ch., 1918—. D—1909, P—1910, Bp. Beckwith. F. M-in-C. Chr. Ch., Avondale; M-in-C. S. Mark Ch., Oakman; Ch. of Our Sav., West Blocton; Ch. Gd. Shpd., East Lake; S. Mary the Virgin, Pell City, 1911—.
- HENDERSON, Eugene Leon**, Durham, N. C.—R. S. Titus Ch.—; How. Un., Wash. D—1895, Bp. Cheshire; P—1897, Bp. Scarborough. F. S. Stph. and S. Cyp. Mssn., Morganton and Lincolnton, N. C., 1895-97; In-C. S. Aug. Mssn., Camden, N. J., 1897; R. S. Luke Ch., New Haven, Conn.; R. S. Aug. Ch., Harrisburg, Pa.\*
- HENDERSON, James** (W.), National Cathedral Sch. for Boys, Washington, D. C.—Chapt. Nat. Cath. Sch. for Boys, 1918—. b. Belfast, Ire., Mar. 1, 1879; s. John Henderson and Mary Porter (Ferguson). Taft's Sch.; Trin. Coll., B.A.; Berk. Div. Sch. D—1907, Bp. Brewster; P—1907, Bp. Keator. m. Blanche A. Gould, June, 1914. F. Mssy. Dist. Olympia, 1907-08; Mssy. Dist. E. Oregon, 1908-09; S. Paul's, Vermilion, S. D., 1909-14; Houston Sch. and S. David's, Spokane, Wash., 1914-18.
- HENDRY, W. J.** (Er.), North Girard, Pa.—In-C. Grace Ch.—.\*
- HENGEN, William Charles** (Minn.), Faribault, Minn., Dean Cathedral of Our Merciful Sav., Dec., 1925—. Un. Notre Dame, Ind., Litt.B., 1897; West. Theol. Sem., Chicago, 1900. D—1899, Bp. Vincent; P—1900, Bp. Francis. F. Mssns., Wash., and Princeton, Ind., and Prof. Lat. and Grk. Un. Vincennes, 1900-02; Asst. S. Pet. Ch., Chicago, Ill., 1902-04; P-in-C. Trin. Ch., Wheaton, Ill., 1904-06. R. Trin. Ch., Ottumwa, Ia., 1906-25. Mem. Bds. of Mssn., Dio. Iowa, 1910; Del. Gen. Conv., 1916, 1919, 1922, 1925; Exam. Chapt., Dio. Iowa, 1917-24; Dean Des Moines Deanery 1919-25; Mem. Stndg. Com., 1919-25; and Secy. 1923; Mem. Exec. Com. Bd. Mssns., 1919-20; Ed. of the "Iowa Churchman," 1919-26, official organ of the Dio.
- HENNESSY, Harold G.** (Spok.), Spokane, Wash.—Dean All SS. Cathd.—; b. Oroville, Cal., July 31, 1884; s. John E. Hennessy and Sarah (Good-earle). Wis. St. Nor. D—1907, P—1909, Bp. Brooke, m. Harriet B. Boon, Muskogee, Okla., Nov. 5, 1908. F. Gen. Mssy., Okla., 1910-12; Mssy., Colorado City, Texas, 1912-14; R. S. Luke, Denison, Texas, 1914-19; R. Ch. Ho. Cross, Paris, Tex., 1919-23; R. Ch. Epiph., Seattle, Wash., 1923. Pres. Stndg. Com., Dio. of Dallas, 1918-19; Dep. Gen. Conv., 1916, 1919; Com. For. and Dom. Mssns., Dallas, Tex., 1916.\*
- HENNINGSSEN, Thomas C.** (P. I.), Seagrave, Ontario, Canada.—Non-Par.—; D—1915, Bp. R. H. Weller; P—1917, Bp. Chas. H. Brent, m. Florence J. Brown, June, 1905.
- HENRIQUES, Hoyt E.**, 1595 So. 9th East St., Salt Lake City, Utah.—P-in-C. S. Joh. Mssn.,



- Salt Lake City, Utah, 1915—. b. Marshalltown, Ia., Nov. 13, 1879; s. James E. Henriques and Susan Hoyt (Atwater). Sea. 1907. D—1907, Bp. Edsall; P—1908, Bp. Robinson. m. Charlotte Anna Weeks, Clover Valley, Nev., Dec. 9, 1908. F. Gen. Mssy. East. Nev., 1907-13; S. Luke Ch., Park City, Utah, 1913-15; Secy. Convo., Nev., 1910-13; Secy. Convo. Utah, 1914-20; Alt. Gen. Conv., 1913-19; Secy. Prov. Dept. Rel. Educ., 1924-25-26; Mem. Ch. Sch. Comm., 1923-24-25-26.
- HENRY, Adolphus E.**, Wilmington, Del.—In-C. S. Matt. Ch.—\*
- HENRY, Charles William**, 29 Central St., Andover, Mass.—R. Chr. Ch., Andover, Mass., 1914—. b. Lennoxville, Que., May 6, 1876; s. George Henry and Elisabeth (Burrill). Cambridge Latin; Trin. Coll., B.A., 1899; M.A., 1902; Epis. Theol. Sch., B.D., 1902. D—1902, P—1903, Bp. Lawrence. m. Estelle Bray, College Hill, Mass., June 30, 1903. F. Cur. Gr. Ch., New Bedford, Mass., 1902-06; R. S. Joh. Ch., Winthrop, Mass., 1906-14.
- HENRY, Frank Williams** (Sa.), 201 Second St., Minneapolis, Kan.—R. S. Pet. Ch., 1921—. b. Fayette, Mo., May 6, 1857; s. John W. Henry and Maria (Williams). S. James Acad.; Central Coll.; Sea. Div. Sch. D—1879, Bp. Robertson; P—1885, Bp. Worthington. m. Hattie E. Turner, 1885. F. Grand Island, Neb.; Hastings, Mich.; Muncie, Ind. Min. Coll., Maquoketa, Ia. Exam. Chapl. Bp. Barker; Min. S. Andr. Ch., Chariton, Ia.; R. and Mssy., Flandreau, S. D.; Dean and R. Pittsburg, Kan., Mssy., Broken Bow, Neb. Grand Chapl., Grand Lodge Masons of Iowa, 1900; Dean and Mssy., North Platte Valley, Neb., 1918-21.\*
- HENRY, Francis J.** (N'k), Morristown, N. J.—Retired—\*
- HENSEL, Charles Albert**, Roland Park, Baltimore, Md.—R. Ch. Redeemer, 1908—. P—in-C. Ho. Evangelists, Baltimore, 1923—. b. Philadelphia, Pa., 1864; s. Henry W. Hensel and Mary Elizabeth (Hory). Pri. Sch., Harvard; B.D., Epis. Theol. Sch., Cambridge, 1890. D—1890, Bp. Whitaker; P—1891, Bp. Williams. m. (1) Rebekah Matilda Boyd, 1890; (2) Margaret Ellen Baker, 1897. F. Cur. Chr. Ch., Hartford, Conn., 1890-92; Vic. Chap. of Adv., Balt., 1892-1908; Pndr. and P—in-C. (10 yrs.) Chap. of Nativ., Cedarcroft, Balt., Md.
- HENSHAW, Alonzo Norton**, 20 Wells St., Plattsburgh, N. Y.—Hd. Dept. Plattsburgh State Nor. Sch., 1898—. b. Batavia, N. Y., 1857; s. Charles Henshaw and Susan Mary (Norton). Hob. Coll., B.A., 1882; Univ. Leipzig, Ph.D., 1894. D—1889, P—1890, Bp. Worthington. m. Anna S. Armstrong, Dublin, Ire., 1886. F. Instr. Gris. Coll., Davenport, Ia., 1882-83; Asst. Prin., Omaha High Sch., 1883-90; Hd. Prep. Dept. Sea., 1890-91; Asst. Min. All Souls Ch., N. Y. C., 1893-98. Author: "The Syntax of the Anglo-Saxon Gospels" (1894).
- HENSHAW, Richard Townsend**, Rye, N. Y.—R. Chr. Ch., Rye, N. Y., 1910—. b. N. Y. C., Feb. 3, 1882; s. John Handy Henshaw and Jessie (Allen). Harv., A.B., 1904; A.M., 1905; Epis. Theol. Sch., B.D., 1907. D—1907, P—1908, Bp. Greer. m. Clara Ambler Venable, Litchfield, Conn., July 29, 1908. F. R. Bronx Ch. House, N. Y. C., 1907-08; R. Ch. Ho. Commun., Norwood, N. J., and M—in-C. S. Joh. Chap., Bergenfield, N. J., 1908-10. Soc. Serv. Cmssn., Dio. N. Y., 1915-18; Chapl. Base Hospital 15, A. E. F., Chaumont, France, 1918.
- HENSLEY, Alexander Culbertson** (N. J.), 111 N. Union St., Lambertville, N. J.—In-C. Calv. Ch., Flemington, N. J., 1911—. b. Frankfort, Ky., May, 1861; s. Edward Hensley and Mary Dudley (Welch). Va. T. S., 1886. D—1886, P—1887, Bp. Dudley. F. Chapl. S. Luke Hosp. and Asst. Gr. Ch., Chicago, Ill., 1887-88; Chapl. U. S. N., 1890-1911; R. S. Joh. Ch., Versailles, Ky., 1895.\*
- HENSTRIDGE, Frederick Thomas** (C. N. Y.), Res., 407 W. 1st St., Off., 375 W. Church St., Elmira, N. Y.—R. Gr. Ch., 1916—. s. Frederick William Henstridge and Clara (Williams). St. Andr. Div. Sch., 1902. D—1902, P—1903, Bp. Huntington. F. Asst. Calv. Ch., Syracuse, N. Y., 1902-03; R. same and Chapl. Hosp. Gd. Shpd., 1903-07; P-Assoc. S. Jas. Ch., So. Pasadena, Cal., 1907-08; R. same, 1908-12; R. Ch. Evang., Oswego, N. Y., 1912-16. Dep. Gen. Conv., 1922-25, C. N. Y. Mem. Dept. Rel. Educ., and Mem. Fiscal Corporation, C. N. Y.
- HENZELL, Archie Willoughby** (Pa.), 7 Delwood Drive, Dayton, O.—Instr. Oakland High School, Sept., 1924—. b. Eng., 1881; s. Septimus D. Henzell and Rose Annie (Willoughby). Wyggeston; Leicester Tr. Coll.; Borough. Poly., London; Un. Coll., Lpool.; M.S. (Okla. School of Mines), 1920; F. C. S.; Grad. U. S. Tech. Sch. D—1921, Bp. Rhinelander; P—1922, Bp. Lloyd. Publications: "Introduction to Mineralogy," Macmillan, London, 1912; Manufacture of Nitro-Aniline, 1920.
- HEPBURN, Sewell Stavely** (E.), Chesterton, R. F. D., Kent Co., Md.—R. Chr. Ch.—. b. Ralls Co., Mo., June 9, 1845; s. Sewell Hepburn and Martha Priscilla Hepburn. Wash. Coll., B.A., 1864; Alex. Coll., 1869; D.D., by Wash. Coll., 1917. D—1869, P—1870, Bp. Johns. m. Selina L. Powell, Virginia, Apr. 13, 1871. F. R. S. Joh. Ch., Alexandria, Va., 1869-71; Shelburn Par., Va., 1871-74; S. Paul and Emman. Par., Va., 1881-93; S. Mart. Par., Va., 1893-03; S. Jas. Ch., Ashland, Va., 1903-05; S. Luke Ch., Easton, Va., 1905-10; Emer. Ch., 1910-11; R. Shrewsbury Par., Kent Co., Md., 1911—. Secy. D. M. S. Va., 1905; Dean Md. Conv., 1904; N. Convo., Easton, 1907-12; Del. Gen. Conv., 1913-16-19. Author: Local Papers.\*
- HERENDEEN, James Hallett** (W. N. Y.), St. John's Rectory, Odessa, N. Y.—R. S. Paul Ch., Montour Falls; S. Joh. Ch., Catherine, N. Y., 1923—. b. Farmington, N. Y., Mar. 23, 1863; s. James Herenden and Mary Alice (Browning). G. T. S., 1897; Brockport, Nor., 1892; Ken.; Bex., 1893-96. D—1897, P—1898, Bp. Walker. m. Nellie Edgerton, Sept. 21, 1899. F. Asst. S. Matth. Ch., Buffalo, N. Y., 1897-02; R. S. Joh. Ch., Youngstown, N. Y., 1902-06; S. Joh. Ch., Medina, N. Y., 1906-11; R. S. Paul Ch., Angeli, and In-C. Gr. Ch., Belfast, N. Y., 1911-17; R. S. Joh. Ch., Honeoye Falls; In-C. S. Pet. Ch., E. Bloomfield, 1917-23.
- HEREAUX, Charles Emile E.**, Aux Cayes, Haiti.—D—Dec., 1925, Bp. Carson.\*
- HERING, Charles Daniel** (Neb.), St. Mary's Rectory, Blair, Neb.—P—in-C. S. Mary's, Blair, and Holy Cross, Tekamah, Neb., May, 1914—. b. Cincinnati, O., July 2, 1898; s. Charles Hugo Hering and Lillian Elizabeth (Hamman). Pub. Sch. and Woodward H. Sch., Cincinnati; Sea. Prep., 1917-18; Sea., 1919; Western, 1922; Bex., 1923. D—1923, Bp. Shaylor; P—Apr. 21, 1924, Bp. Reese. m. Alice Winnifred Lenton, June, 1920. F. Business.
- HERITAGE, John W. R.**, Calicoon, N. Y.—R. S. Joh. Ch.—. F. All SS. Ch., Brooklyn.\*
- HERMITAGE, William Henry**, Res., 2915 25th St., Study, 1012 15th St., Sacramento, Cal.—R. S. Paul Ch., 1916—. b. England, Jan. 6, 1882; s. John James Hermitage and Emily (Robinson). Ch. Div. Sch., Pac.; Sch. of Relig., B.D., 1917. D—1912, P—1913, Bp. Nichols. m. Anna Belle Wythe, San Jose, Cal., Nov. 1, 1912. F. Asst. Gr. Cath., San Francisco, 1912-13; R. Ch. Incar., San Francisco, Cal., 1913-16; Chmn. Soc. Serv. Dep. Dioc. Coun.
- HERNDON, Henry Newton** (Del.), 1108 Adams St., Wilmington, Del.—Asst. Trin. Ch., Sept., 1925—. b. San Antonio, Tex., Nov. 11, 1898; s. Herbert Tempelton Herndon and Ida (Newton). San Antonio H. Sch.; Un. Tex.; Colmb. Un., B.A.; G. T. S. D—1925, P—1926, Bp. P. Cook.
- HERON, Raymond A.** (Ma.), 467 Prospect St., Lawrence, Mass.—R. Gr. Ch., 1925—. b. Antrim, Pa.; s. Samuel Heron and Virginia (Doumaux). Penn. State Coll.; Hob. Coll.; Epis. Theol., 1916; Harv., B.D. D—1916, Bp. Lawrence; P—1917, Bp. Anderson. F. Cur. S. Paul Ch., Chicago, Ill.; Asst. S. Paul's Ch., Chicago, Ill., 1916-20. R. S. Thos. Ch., Menasha, Wis., 1920-25.
- HERRICK, Warren Crocker** (S. O.), 318 E. 4th St., Cincinnati, O.—Asst. to R. Chr. Ch., Sept., 1925—. b. Hobart, N. Y., Oct. 14, 1893; s. Charles M. Herrick and Bessie May (Crocker).

- Phillips Exter Acad.; Harv. A.B., 1922; Episc. Theol. Sch., B.D., 1925. D—1925, Bp. C. L. Slattery; P—1926, Bp. T. I. Reese.
- HERRITAGE, John Walter** (E. C.), Fayetteville, N. C.—R. S. Jos. Ch.—b. Washington, N. C., Aug. 25, 1882; s. Rev. William James Heritage and Sarah Jane Heritage. S. Aug. Ch., Raleigh, 1905; Bp. Payne Div. Sch., 1908, B.D.; Livingston Coll., D.D., 1918. D—1908, P—1910, Bp. Strange. F. S. Aug. Ch., Kinston and Goldsboro, Mssn., 1908. Secy. Conv. Clrd. Ch. Wrks., Dio. E. Car.\*
- HERRITAGE, William James** (E. C.), 214 E. Church St., Edenton, N. C.—Retired—b. Washington, N. C., May 14, 1850; s. William James Heritage and Mary Ann Heritage. Lincoln Un., B.A., 1878; A. M., 1881. D—1889, P—1899, Bp. Watson. m. (1) Sarah J. Garrett, Washington, N. C.; (2) Eunice Dudley. F. Lay-R. Ch. S. Joh. Evang., Edenton, N. C., 1888; Min. S. Joh. Evang., Edenton, N. C., 1889; S. Phil. Ch., Elizabeth City, N. C., 1889; Mssy. Washington, N. C., 1889; S. Matthias Ch., Asheville, N. C., 1902; S. Ann. Ch., Roper, N. C., 1910; Mssy. Hertford, N. C., 1915; Dean. Dio. East C., 1915—; R. S. Joh. Evang., Edenton, N. C., and S. Phil. Ch., Elizabeth City, N. C.; built Ch. at Elizabeth City. First Colored Min. to be ordained in Dio. of E. C.\*
- HERRLICH, John F. von** (Kan.), 816 East 175th St., N. Y. C.—Non-Par.—b. Ohio, 1850; s. Louis von Herrlich and Margaret von Herrlich. S. Paul Sch., N. J.; G. T. S.; Columbia Law Coll., LL.B. D—1878, P—1879, Bp. Potter. m. Mathilda Hossfeld, 1899. F. R. S. Mark Ch., Tarrytown; S. Paul Ch., Sacramento, Cal.; S. Joh. Ch., Wichita, Kan.; Asst. S. Paul Chap., N. Y. C. Writer and Lecturer.\*
- HERRON, Joseph Dunkley**, Res., 4624 Erie Ave.; Registrar's Office, Dioc. Hse., 223 W. 7th St., Cincinnati, O.—R. Ho. Trin. Ch., Madisonville, Cincinnati, O.; Act. Dean S. Paul's Cath., Cincinnati, 1923—b. Kirtland S. O., Nov. 4, 1853; s. Samuel Herron and Martha (Dunkley). S. Sph., B.A., 1876; M.A., 1879; D.D., 1914; G. T. S., S.T.B., 1879. D—1879, P—1880, Bp. Ho. Potter. m. Mary Alice Shouse, Cincinnati, O., Feb. 15, 1912. F. Cur. S. Aug. Chap. (Trin. Par.), N. Y. C., 1879; R. Trin. Ch., New Castle, Pa., 1883; F. All SS. R. Ch., Portsmouth, O., 1897; City Mssy., Cincinnati, O., 1910; R. Ch., Ho. Trin., Hartwell, Cincinnati, 1911-19, and In-C. S. Par. Mssn. Chap., Chatham, O., 1912-19; R. Chr. Ch., Xenia, O., and All SS. Mssn., Wilmington, 1919—; R. S. John's Ch., Cambridge, O., 1920—Exam. Chapl., 1910, Dio. S. O.; Reg. Dio. S. O., 1912; Dep. Gen. Conv. 1907; Del. Mssy. Coun., Grand Rapids, Mich., 1908. Author: Vest Pocket Register, Young Churchman Co.; "Christmas Carols" (Pond & Co.); "Benedicite" (S. Paul Cath., Cincinnati, O.); Managing Editor Ch. Mess., Dio. S. O., 1912-20.
- HERSEY, Milton James**, Carson City, Nev.—D—1901, Bp. Leonard (S. L.). Min. Ute Indians, 1898; R. Ch. Ho. Spr. (Indian). Randlett, Utah. R. S. Paul Ch., Vernal, Utah.\*
- HESS, Lewis Edwin** (N. Y.), Poughkeepsie, N. Y.—Non-Par.—Col. Ill.; Un. Theol. Sem., 1900. D—1908, Bp. Doane. P—1909, Bp. Mackay-Smith. F. Presby., Ch. Mess., Glens Falls, N. Y., 1908; S. Jas. Ch., Philadelphia, 1908-09; Asst. S. Ann. Ch., Brooklyn Heights, 1909; Asst. Chr. Ch., Poughkeepsie, 1910; R. Chr. Ch., New Brighton, N. Y.—\*
- HESTER, St. Clair** (L. I.), 207 Washington Park; Off., 80 Green Ave., Brooklyn, N. Y.—R. Ch. Mess., Brooklyn, N. Y., 1898—b. Oxford, N. C., Jan. 29, 1865; s. John Cason Hester and Lucy Ann (Hamlet). Un. N. C. B.A., 1888, M.A., 1890, D.D., 1908; G. T. S., 1893. D—1893, Bp. H. C. Potter; P—1894, Bp. Littlejohn. m. Sarah (Couselyea) Baker, Brooklyn, N. Y., June 17, 1896. F. Asst. Min. Ch. Mess., Brooklyn, N. Y., 1893-95; R. S. Geo. Ch., Brooklyn, N. Y., 1895-98; Archd. W. Brooklyn, 1902-12; Stndg. Com., 1912; Trustee of Estate of Dio. L. I.; Bd. Ch. Char. Foundation; Amer. Ch. Mssy. Sec., Trus. G. T. S., 1898-13; Brooklyn Soc. Fig. Conditions for Poor; Chans. Cath. Incar., Garden City, N. Y. Author: "Biog.
- Rev. Chas. R. Baker," magazine articles and pub. sermons.\*
- HEWES, George Virgil** (Colo.), Sterling, Colo.—Vic. All SS. Ch., Feb., 1926—b. Faribault, Minn., Nov. 18, 1899; s. George Tilson Hewes and Catherine Emma (Locke). Colo. St. Teachers Coll.; St. John's Sem., B.A. D—1924, Bp. A. W. Moulton.
- HEWITT, Aubrey A.** (At.), 908 5th Ave., Columbus, Ga.—Mssy-in-C. S. Christopher Sch. and Mssn., 1918—b. Bridgetown, Barbados, May 2, 1876; s. Joseph Francis Hewitt and Sarah Elizabeth Hewitt. S. Leonard's and St. Mary's Schs., Barbados; Cookman's Institute; Bp. Payne Div. Sch., 1912. D—1912, Bp. Tucker; P—1914, Bp. Weed. m. Martha M. Johnson. F. R. S. Matthias and S. Paul Chs., Atlanta, Ga.; R. S. Christoph., Columbus, Ga.
- HEWITT, Frederick** (M.), Cambridge Junction, Brooklyn, Mich.—Prop. Historical Walker Taverns.—b. Brighton, Eng., 1878; s. George H. Hewitt and Arabella Caparn Hewitt. West. Un., London, Can.; Huron Coll. D—1899, Bp. Baldwin (Hur.). P—1900, Bp. Davies. m. Edna May Bridges, Feb. 1, 1905. F. S. Thos. Ch., Detroit, Mich., 5 yrs.; S. Joh. Ch., Midland, S. Andr. Ch., Coleman, Mich., 2 yrs.; Trin. Ch., Marshall, Mich., 3 yrs.; Temp. Chapl. City Mssns., N. Y. C.; R. Chr. Ch., Dearborn, Mich.; R. S. Phil. and S. Sph. Chs., Detroit, Mich., 1918-22. Author: "The Greatest Power in the World," and magazine articles.\*
- HEWLETT, George Robert** (N'k), 14 Liberty St., Newton, N. J.—R. Chr. Ch., 1923—b. Kewanee, Ill., Dec., 1878; s. Alfred Metcalf Hewlett and Maude (Elliott). S. Alban's Acad., Knoxville, Ill., 1897; Nash., 1905. D—1905, P—1905, Bp. Nicholson. m. Catherine Warner, Skaneateles, N. Y., 1918. F. N. Y. C. Mssn. Soc., 1905; Asst. All SS. Ch., Chicago, Ill., 1906; R. S. Joh. Ch., Kewanee, Ill., 1906-08; R. Calv. Ch., Batavia, Ill., 1908-09; Asst. Ch. Redeem., Chicago, Ill., 1909-12; Asst. S. Luke Ch., Evanston, Ill., 1912-13; R. S. Jas. Ch., Skaneateles, N. Y., 1913-23.
- HEYES, Arthur Reece Perry** (Mar.), DeTour, Mich.—Mssy-in-C. Chippewa Co. Mssns., July, 1925—b. Toronto, Ont., Can., April 11, 1883; s. Edward Rowley Heyes and Annie Bertha (Perry). Toronto Pub. Sch. D—1922, Bp. Harris. m. (1) Ethel Kate Bavidge, Sept. 8, 1904 (died Aug. 27, 1917). (2) Ethel Thompson, Sept., 1924. Sec. eleven years Natl. Office Brhd. S. Andrew's, and during World War Camp Sec., Pelham Bay Park Naval Trg. Station, N. Y. C.; Lay-Reader S. Jas. Ch., Sault Ste. Marie, 1919. D-in-C. S. Sph. Mssn., DeTour, Mich., 1920-25.
- HEYES, J. W.** (E. C.), P. O. Box 87, Farnville, N. C.—R. Emman. Ch., Mar., 1924—b. England, 1884. V. T. S. D—1922, P—1924, Bp. T. C. Darst. m. Agnes Fairbrother, 1912. F. Unitarian Minister. R. S. Geo. Ch., Lake Landing, N. C.
- HEYNE, George Henry** (Ma.), Pittsfield, Mass.—R. S. Sph. Par., 1924—b. Monsey, N. Y., Jan. 1, 1881; s. Frederick Heyne and Tillie (Bowley). Trin., 1904; Berk., 1907. D—1907, Bp. Brewster; P—1908, Bp. Lawrence. m. Lillie E. Dixon, Sparkill, New York, Oct. 2, 1907. F. Cur. S. Paul Ch., Newburyport, Mass., 1907-09; R. S. Jas. Ch., Fair Haven, Conn., 1909-11; Asst. Trin. Ch., New Haven, Conn., 1911-19; R. Trin. Par., Portland, Conn., and Chr. Ch., Middle Huddson, 1919-24. Dio. Secy. Bd. of Rel. Educ.
- HEYNE, Karl Gottlieb** (C. N. Y.), Rome, N. Y.—Non-Par.—D—1898, P—1901, Bp. Huntington. Mssy-in-C. Chenango Co., 1898-1900; Mssy-in-Part of Chenango Co., P. O. Millport; Mssy-in-Part Oneida Co., P. O. Oriskany Falls, all N. Y.; Cur. Zion Ch., Rome, N. Y., 1917-24.
- HEYWARD, James William**, Lorain, O.—R. Ch. Redeem.—D—1908, Bp. Brewer. F. In-C. Chr. Ch., Sheridan, Mont., 1908; R. S. Paul Ch., Hamilton, Mont.\*
- HIATT, George Robinson**, 2244 Westchester Ave., N. Y. C.—R. S. Peter's Ch., Westchester, 1922—b. Garnett, Kan., Feb. 4, 1885; s. Clifton Theo. Hiatt and Mary Ada (Robinson).

- Un. Kan., B.A., 1909; M.A., 1912; Va. Sem., 1915-18. D—1918, P—1919, Bp. Wise, F. Chapl. Chr. Hosp., Topeka, Kan.; R. Ch. Gd. Shpd., Topeka, and S. Luke's Ch., Wamego, Kan., 1918-20; Vic. Gr. Ch., City Island, N. Y. C., 1920-22.
- HIATT, Jacob A.**, Spirit Lake, Idaho.—R. S. Joh. Ch.—D—1900, P—1902, Bp. Peterkin. F. Chap. Ch. Gd. Shpd., Hinton, W. Va., 1902-06; Roncoveerte, 1906-08; Marlinton, W. Va., 1908-11; R. S. Andr. Ch., Eureka, Utah, 1911; R. S. Paul Ch., Butte, Mont.; R. S. Luke Ch., Coeur d'Alene, Idaho.\*
- HIBBARD, Charles H.** (L. A.), 156 Bellefontaine St., Pasadena, Cal.—Can. S. Paul Cath., Los Angeles, 1909.—R. Emer. S. Jas. Ch., So. Pasadena, 1908.—b. Elmira, N. Y., Jan. 28, 1853; s. Thomas Hibbard and Maria (Knapp). Hob. Coll., A.B., 1876, M.A., 1879, D.D., 1892; Sea, 1878; G. T. S., 1879, D—1879, P—1880, Bp. Cox. m. Rebecca Lewis Hopkins, Philadelphia, Pa., Jan. 27, 1883. F. Instructor Seabury Hall, 1875-78; Asst. S. Mark Ch., Philadelphia, Pa., 1880-83; R. Ch. S. Joh. Bapt., Germantown, Phil., Pa., 1883-91; R. S. Mary Ch., Burlington, N. J., 1891-97; R. S. Pet. Ch., Morristown, N. J., 1897-02; P-in-C. S. Jas. Ch., S. Pasadena, Cal., 1905-08. Del. Gen. Conv., 1895-10; Mem. Stndg. Co., Los Angeles, Cal.; Exam. Chapl.; Cmssn. Architecture; Com. on Canons; Mem. Phi Beta Kappa. Author: "The Bishops and Reservation," "Crossing the Line in Reservation," "The Revision of the English Prayer of Consecration and the Perversion of the American Prayer," and Pub. Sermons.
- HIBBERT, Robert William** (W. Va.), Northfork, W. Va.—R. Gr. Ch., Eckman, W. Va., 1926.—b. Strines Co., Cheshire, Eng., Mar., 1879; s. Robert Hibbert and Mary Ruth (Dennis). Hyde Gram. Sch., Eng.; V. T. S. D—1922, P—1924, Bp. Brown. m. Miss Mollie Maddox, June, 1919. F. D-in-C. S. Andr., Gd. Shpd., S. Mary, Gr. Chaps., S. Anne's Par., Charlottes-ville, Va., 1923-26.
- HICKS, Clarence Orman** (N. Y.), Heath, Mass.—Non-Par.—b. North Adams, Mass., Oct. 13, 1887; s. Orman Hicks and Caroline Alberta S. (Newell). Drury Acad.; Wm. Coll., A.B., 1910, Cambridge, S.T.B., 1913, D—1913, P—1914, Bp. Davies. Absent with U. S. Army at Port of Embark. Hospital, Camp Stuart, Newport News, Va., 1917-19. F. Cur. Ch. of Transf., N. Y. C.\*
- HICKS, J. M.**, Okolona, Miss.—Chapl. Okolona Industrial School.\*
- HICKS, Reginald T. T.**, 414 10th St., Portland, Ore.—Non-Par.—b. England, 1879; s. William Hicks and Emily (Body). Sea, 1904-05. D—1905, P—1906, Bp. G. M. Williams. m. Katharine Rogers, Mt. Pleasant, Mich., 1908. F. R. St. Igaunee, Mich., 1905-06; Ironwood, Mich., 1906-08; Negaunee, Mich., 1908-16; R. S. Paul Ch., Marinette, Wis., 1916. Chrmn. Gen. Rel. Educ., 1915-16; Archd. All SS. Cath., Spokane, Wash.; Chrmn. S. C. Cmssn.\*
- HICKS, William Charles** (O.), Boliviar and Prospect Aves., Cleveland, O.—R. Gr. Ch.—D—1905, P—1906, Bp. Williams. F. All SS. Cath., Spokane, Wash.\*
- HICKS, William Cleveland**, 411 Fairfax Hall, 1306 Mass. Ave., Cambridge, Mass.\*
- HIGGINS, George H.** (N. Mex.), 1015 No. Florence St., El Paso, Tex.—Non-Par.—b. Green-wood, Kent, Eng., 1845. Chicago, M.D.; G. T. S., N. Y., 1873, D—1873, Bp. Whitehouse; P—1874, Bp. Robertson. F. Maywood, Ill., 1873-74; Danville, Ill., 1875-79; Galesburg, Ill., 1879-82; Bunker Hill, Ill., 1882-84; Mssy., Tex. and Pac. Ry., N. Tex., 1884-87; R. El Paso, Tex., 1887-92.
- HIGGINS, Jesse** (C. N. Y.), 1212 State St., Utica, N. Y.—R. Emer. S. Geo. Ch., Utica, N. Y., 1926.—b. Poolesville, Md., Oct. 15, 1856; s. Jesse Thomas Higgins and Margaret Rebecca (Waters). Rac., A.B., 1877; M.A., 1881; G. T. S., 1880, D—1880, P—1881, Bp. Seymour. m. Agnes Stuart, of London, England, Oct. 9, 1883. F. Centralia and other stations (Dio. Springfield), 1880-83; Vic. Old Swedes Ch., Wilming- ton, Del., 1883-88; R. All Hallows Ch., Snow Hill, Md., 1889-91; Cur. S. Luke Ch., Baltimore, Md., 1891-93; R. Asc. Ch., Westminster, Md., 1893-96; R. Calv. Ch., Philadelphia, Pa., 1896-99; Cur. S. Luke Ch., Germantown, Pa., 1900-02; Mssy. Dio. C. N. Y., 1903-04. R. S. Geo. Ch., Utica, N. Y., 1905-25. Rur. D., 2nd Dist., Dio. C. N. Y., 1912-16.
- HIGGINS, William Henrix**, Peninsula Sta., Daytona Beach, Fla.—R. Trin. Ch., Seabreeze, Fla., July, 1926.—b. Maryland, Mar. 8, 1867; s. Charles H. Higgins and Mary (Hendrix). D—1900, P—1901, Bp. W. F. Adams. m. Mary L. Arringdale, Maryland, Feb. 14, 1888. F. R. Oxford, Md., 1900-04; R. Laurel, Del., Little Hill, Del., and P-in-C. All SS. Ch., Delmar, Del., 1904-11; R. S. Thos. Ch., Thom- asville, Ga., 1911-22. R. Ho. Trin. Ch., South River, N. J., 1922-24; R. Chr. Ch., Palmyra, N. J., 1924-26.
- HIGGS, William**, 1823 North Ave., Berkeley, Cal. Non-Par.—D—1883, P—1888, Bp. Hunting- ton. F. R. Calv. Ch., McDonough, N. Y.; R. S. Luke Ch., Selma, Cal.; Asst. S. Joh-the-Evang., San Francisco, Cal.; Vic. Ch. Gd. Shpd. and Instr. Ch. Hist. and Liturg., Tr. Sch. for Deaconesses, Berkeley; R. S. Sph. Ch., Gilroy, Cal.\*
- HIGH-WOLF, Clayton**, Pine Ridge, S. D.—Chap. of the Holy Cross.\*
- HIGLEY, Walter Maydale** (C. N. Y.), 57 Main St., Jordan, N. Y.—Mssy-in-C. Emman. Ch., Memphis, Chr. Ch., Jordan, S. Paul Ch., Byron, N. Y., June, 1925.—b. Norwich, N. Y., Jan. 23, 1899; s. Homer Harvey Higley and Cor- nelia Merritt (Martin). Phillips Acad., And- over, 1918; Colmb. B. S., 1922; G. T. S. special 2 yrs. course, 1925. D—Apr., 1925, Bp. E. H. Coley, P—Nov., 1925, Bp. C. Fiske. m. Marion Carr Mason, Oct. 18, 1922.
- HIGSON, John William**, 3860 Humphrey St., St. Louis, Mo.—R. Ch. Ho. Innoc., 1910.—Un., B.A., 1884; G. T. S., 1887, D—1887, P—1888, Bp. Tuttle. F. Asst. St. Joseph, Mo., 1887-88; Trin. Ch., Marshall, Mo., 1888-90; Asst. Chr. Cath., St. Louis, Mo.; Chr. Ch., Moberly, Mo.\*
- HILDEBRAND, Adolph Michael**, 181 Kingsley Ave., Wesleigh, S. I., N. Y., Seaview Hosp., S. I., N. Y.—Un. Tex., B.S., 1896, M.S., 1898, 3rd Hon. Grad.; Med. Botany, 1893; Un. So., 1905. D—1904, Bp. Johnson; P—1906, Bp. Gailor. m. Edythe Viola Meyers, 1917. F. Ch. S. Joh-the- Evang., Boston, Mass., 1905; O. H. C., 1905-07; City M. Chattanooga, Tenn.; In-C. Gr. Memorial, 1907-09; Archd., Tenn., 1909-12; Vic. S. Mary-the-Virg., Chappaqua, N. Y., 1912-13; Chapl. N. Y. C. Epis. City Mssn. Soc., 1913.\*
- HILL, Alfred Reed**, Staatsburg, N. Y.—R. S. Margaret's Ch., 1922.—b. Nevada, Mo., Aug. 13, 1878; s. Micajah Townsend Hill and Ellen (Bierce). Ya., B.A., 1902; Epis. Theol. Sch., B.D., 1905, D—1905, Bp. Lawrence; P—1906, Bp. Edsall. m. Minerva James Camp, Sey- mour, Conn., June 13, 1905. F. Cur. Cath. Our Merc. Sav., Faribault, Minn., 1905-06; R. All SS. Ch., Minneapolis, Minn., 1906-12. Ed. Minn. Ch. Record, 1910-12. Editorial Dept. Ch. Pen- sion Fund, 1916; Cur. Calv. Ch., N. Y., 1917-19; Mssy. S. Andr., New Paltz, N. Y., 1920-22.
- HILL, Chester Cecil** (Sa.), 215 Ave. C, Kingman, Kan.—P-in-C. Chr. Ch., 1923.—D—1912, P—1913, Bp. McCormick. m. Emma L. Wilson, June, 1909. F. R. S. Andr. Ch., Big Rapids, Mich.; F. R. S. Lawrence Ch., Libertyville, Ill.
- HILL, Charles Edwin** (W. N. Y.), 3105 Main St., Buffalo, N. Y.—R. S. Andr. Par., Dec., 1925.—b. Worcester, Mass., 1878; s. Wade Hampton Hill and Sarah Amelia (Devoe). Harv., B.A., 1901; G. T. S., B.D., 1904; Colmb., M.A., 1919. D—1904, P—1905, Bp. Vinton. m. Caroline M. Young, June 17, 1925. F. Asst. S. Pet. Ch., Spg., Mass., 1904-08; In-C. S. Andr. Ch., Lud- low, Mass., 1904-10; R. All SS. Par., Spg., Mass., 1907-17; Asst. Trin. Chap., N. Y. C., 1919-25. Exam. Chapl., 1911-17. Literary Productions; "Bible Readings for the Life of Our Lord"; "Ancient Prayers for the De- parted"; "Sketch of the History of Trinity Parish, N. Y."

- HILL, Chas. W. B.** (N. J.), Edgewood Arsenal, Edgerwood, Md.—Chapl., U. S. A.
- HILL, George Franklin** (E. C.), Elizabeth City, N. C.—R. Chr. Ch. Par., 1919—; b. Chocowinity, N. C., June 25, 1887; s. James Griffin Hill and Mary Margaret (Harding), Trin. Sch., Chocowinity, N. C. (Private); Un. N. C.; & Theo. Sem. Va., 1916. D—1915. P—1916, Bp. Darst. m. Lou. Shelton Zoeller, 1920. F. Asst. Min. S. James, Wilmington, N. C., 1916-17; R. S. Paul Ch., Greenville, N. C., 1917-18; Y. M. C. A. Rel. Secy., Camp Wadsworth, S. C.
- HILL, Guy L.** (Pa.), Millford, Del.—In-C. Christ Ch.—\*
- HILL, John Edwin** (Pa.), 1327 Wolf St., Philadelphia, Pa.—R. All SS. Ch., Philadelphia; Un. Pa., B.A., 1900; G. T. S., 1903. D—1903, P—1904, Bp. Talbot. F. Asst. S. Paul Ch., Harrisburg, Pa., 1903-04; M-in-C. S. Andr. Ch., Harrisburg, Pa., 1904-05.
- HILL, Leslie Charles Bacon** (Spok.), Dayton, Wash.—Bps. Vic. for Dayton, Pomeroy, Starbuck, Huntsville and Waitsburg, Wash., Sept., 1925—; b. St. Paul, Minn., Feb. 2, 1892; s. Charles Wesley Hill and Lulu Cornelia (Bacon), Whitman Coll.; Harv., A.B., 1918; W. T. S., 1918-19; G. T. S., 1919-20. D—1925, P. E. M. Cross.
- HILL, Thomas Getz** (Kan.), Chanute, Kan.—R. Gr. Ch., Chanute, and P-in-C. S. Timothy's, Iola, Kan., Aug., 1926—; b. Frostburg, Md., Jan. 7, 1874; s. Thomas Hill and Elizabeth G. (Mason), Un. W. Va., 1899-02; Theol. Sem., Va., 1902-05. D—1905, Bp. Peterkin; P—1906, Bp. Paret, m. Elizabeth Thomas Greene, Delaplaine, Va., June 20, 1905. F. Asst. Emman. Ch., Cumberland, Md., 1905-07; R. Ho. Trin. Par., Sykesville, Md., 1907-08; P-in-C. S. Stph. Ch., Thurmont, and S. Ann Ch., Smithsburg, Md., 1908-10; Vic. Ho. Cross Ch., Cumberland, Md., 1910-12; R. S. Pet. Ch., Smyrna, Del., 1912-26; P-in-C. Trin. Ch., Clayton, Del., 1916-26, Educa. Secy., Dio. Del., 1916-24; Chmn. Dept. Rel. Educa., Dio. Coun., 1924; Cor. Secy. S. S. Cmssn., Prov. Wash., 1916-22, Mem. Joint Dio. Bd., 1916-22; Dep. Prov. Syn., 1914, 1917, 1918, 1920, 1923; Mem. Dio. Finance Com., 1917-21; Asst. Sec. Dio., 1915-25; Dep. Gen. Conv., 1919, President "Peninsula Summer School," 1918-26.
- HILL, William Powell** (A.), Cherry Valley, N. Y.—R. Gr.—; Tem. Un., Phila., 1895; Crozer Theol. Sem., 1898. D—1909, Bp. Darlington. F. Assoc. R. Ch. Ho., Com. N. Y.\*
- HILLER, George Irvine** (S. F.), Box 817, Lakeland, Fla.—R. All SS. Ch., 1922—; b. Philadelphia, 1891; s. Edward S. Hiller and Elizabeth (Patton), Wesleyan, Middletown, Conn.; Berk. D—1916, P—1916, Bp. Gallor, m. Edna Frances Kennedy, Philadelphia, 1919. F. R. S. Pet. Ch., Nashville, Tenn., 1916-19; Civilian Chapl. Cp. Gordon, 1918-19; R. S. Stph. Ch., Milledgeville, Ga., 1919-22.
- HILLIKER, Albert M.**, 113 Grove St., Lonsdale, R. I.—R. Chr. Ch., Lonsdale, R. I., 1901—; b. Dexter, Jefferson Co., N. Y., Mar. 23, 1858; s. John Hilliker and Elizabeth (Francis), Colmb. Un.; Geo. Wash. Un., M.A., 1899; Sea, B.D., 1890. D—1890, P—1891, Bp. Whipple, m. Addie Estelle Maguire, Washington, D. C., Feb. 17, 1900. F. Instr. Bth. and Apol. Sea. Div. Sch., 1890-92; Vic. Epiph. Chap., Washington, D. C., 1892-98; Asst. Epiph. Ch., Washington, D. C., 1898-1901; Prof. Phil. Colmb. Un., Washington, D. C., 1897-99; Instr. Eng. Bible and Lit. Va. Theol. Sem., 1899-01, Mem. Dio. Soc. Serv. Cmssn., 1907—; Chmn. Dio. Com. Gen. Mssn., 1909—; Del. Mssy. Coun., 1909-13; Del. Prov. Syn., N. E., 1914—; Chmn. Prov. Com. Gen. Mssn., 1914—; Dep. Gen. Conv., 1916; Dep. Gen. Conv., 1919, 1922, 1925; Dio. Coun., 1920—; Stndg. Com., 1920—; Exam. Chapl., 1921—; Mem. Com. on Ministry, 1923—
- HILLS, George Heathote** (S. O.), 3626 Reading Road, Cincinnati, O.—R. Gr. Ch., Avondale, Cincinnati, O., 1913—; b. Syracuse, N. Y., July 6, 1862; s. George Morgan Hills and Sarah (Dows), Trin., B.A., 1884; M.A., 1887. D—1885, P—1887, Bp. Scarborough, m. Norma L. Greve, Milwaukee, Wis., Mar. 29, 1913. F. Asst. S. Mary Ch., Burlington, N. J., 1885-87; Asst. S. Jas. Ch., N. Y., 1887-88; R. Chr. Ch., Riverton, N. J., 1888-91; R. Ho. Trin. Ch., West Chester, Pa., 1891-98; Asst. Gr. Ch., Chicago, Ill., 1898; R. Chr. Ch., St. Joseph, Mo., 1898-02; Asst. S. Luke Ch., Atlanta, Ga., 1902; Vic. S. Mark Ch., Minneapolis, Minn., 1903-09; R. S. Mark Ch., Milwaukee, Wis., 1909-13; Reg. Dio. N. J., 1890; Stndg. Com. and Gen. Conv., 1901; Trus. Epiph. Hosp., Cincinnati, 1914; City Mssy. Soc., 1915; Chapl. O. Sons Revolution, 1917; Chapl. Gen. A. "Sons of Rev.," 1920—; Rel. Secy. Y. M. C. A., Aix les Bains; and in charge of Officers' Club, Cannes, 1918; A. E. F.; Capt. and Chapl. Officers Reserve Corps, U. S. A., 1922; Major-Chapl. Res., U. S. A., 1925.
- HILLS, John Dows** (P.), 330 Home Ave., Avalon, Pa.—R. Ch. Epiph., Bellevue, Pa., 1909—; b. Syracuse, N. Y., July 9, 1857; s. Rev. George Morgan Hills, D.D., and Sarah (Dows), Trin., B.A., 1878; M.A., 1881; D.D., 1907; Un. Pittsburgh, D.D., 1907. D—1880, P—1882, Bp. Scarborough, m. Clara James Rogers, Philadelphia, Pa., Jan. 18, 1883. F. Cur. S. Mary Ch., Burlington, N. J., 1880-82; R. S. Andr. Ch., Mount Holly, N. J., 1882-89; R. S. Luke Ch., Tacoma, Wash., 1889-92; Assoc. R. S. Mary Ch., Philadelphia, Pa., 1893-98; R. Chr. Ch., Dayton, O., 1899-02; R. Chr. Ch., Oil City, Pa., 1903-09. Exam. Chapl. Dist., Wash., 1890-92; Dio. Pittsburgh, Pa., 1904-07; Chmn. Com. Div. Dio. Pittsburgh, 1906-11; Mem. Stndg. Com. Dio. Pittsburgh, 1907-27; Pres. Stndg. Com. Dio. Pittsburgh, 1910-14, 1920-27; Dep. Gen. Conv., 1892-01-07, Mem. Phi Beta Kappa; Mem. Alpha Delta Phi; 32nd Deg. Mason, Knight Templar; Grand Chapl. Grand Lodge Pa., F. & A. M., 1922-27; Mem. Sons of Rev.; Mem. Founders & Patriots of America.
- HILTON, George**, Huntington Center, Shelton, Conn.—R. S. Paul Ch., Huntington, and R. Trin. Ch., Nichols, Conn., May, 1924—; b. Manchester, Eng.; s. Edwin Hilton and Martha Rachel (Lowndes), Durham, Eng., E.A., and L.Th., D—1895, P—1896, Bp. Manchester. F. R. Sturmer, Essex (Eng.), 1908-14; R. Gr. Ch., Morganton, and P-in-C. Morganton Mssn., N. C., 1915-21. R. Ch. Our Sav., Plainville, Conn., 1921-24.
- HILTON, Thomas A.** (Ol.), East Seattle, Wash.—P-in-C. Emman. Ch., East Seattle, Mssy. Mercer Island, 1921, and Mssy-in-C. S. John's, Kirkland, Wash., 1926—; Phil. Div. Sch., 1898. D—1898, P—1899, Bp. Whitaker, Asst. at Holy Trin., Phila., F. R. S. Stph. Ch., Camden, N. J.; Wenchec, Waterville and Cashmere, Wash., R. S. Clem. Ch., Seattle, 1908; appointed Archd. Olympia, Oct. 1, 1913—
- HINCKLEY, Thurston R.** (Hon.), Honolulu, T. H.—Instr. Iolani School—\*
- HIND, Albert W.**, Perth Amboy, N. J.—R. Ho. Cross Ch.—; D—1900, P—1903, Bp. Littlejohn. F. D-in-C. Ho. Trin. Ch., Hicksville, N. Y.; Asst. S. Pet. Ch., Brooklyn, N. Y.\*
- HINDLEY, Robert Clayton** (Mil.), 1328 Carlisle Ave., Racine, Wis.—R. S. Stph. Ch., 1896—; b. Manchester, Eng., Apr. 16, 1848; s. John Clayton Hindley and Mary Anne (Bruadrett), Gram. Sch., Phila.; Theol. Sem., Va. (Prep. Sch., 1868); Trin., B.A., 1872; M.A., 1875; Rac. Coll., Ph.D., 1891. D—1896, P—1898, Bp. Nicholson, m. Emma T. Higgs, 1876 (deceased, 1918). F. Prof. Chem., 15 yrs., Rac. Coll.
- HINDRY, Louis Fitz-James**, The Rectory, 253 St. George St., or P. O. Box 1152, St. Augustine, Fla.—R. Trin. Par., St. Augustine, 1904—; b. Trunch, Norfolk, Eng., 1868; s. James Hindry and Emma Elizabeth (Robins), Sir William Paston's Gram. Sch., and Silesia Coll.; Cen. Un., M.A.; Sea, B.D., D—1897, P—1899, Bp. Gray, m. Alice, Belle Armstrong, Palm Beach, Fla., Dec. 6, 1899. F. Asst. Ch. Bethesda-by-the-Sea, Palm Beach, 1897; R., 1899-1904. Sec. Stndg. Com., Dio. Fla., 1914—; Mem. Bd. Mssns., 1905—; Mem. Com. Const. and Canons, 1914—; Mem. Diocn. Bd. Rel. Educa.; 1915—; Trustee Un. So., 1914—; Dep. Gen. Conv., 1910-13-16-19-22-25. Chapl. First Regt., Fla. Natl. Gd., 1905-13. Author: "History of Trinity Parish, St. Augustine, Florida"; "Is Demon Possession a Reality?" Ed. Diocn. Journal, 1914—.

- HINE, H. Francis** (Conn.), 1969 Main St., Stratford, Conn.—R. Chr. Ch., 1923—. b. Ospringle, Eng., Jan., 1888; s. John Henry Goldup Hine and Sarah Anne (Barwick). Wreight Sch., Faversham, Eng.; Privately; G. T. S., 1916; London Coll. Div., 1919; Ya. Div., B.D., 1920. D—1919, P—1920, Bp. Shaylor. m. Jeanette Bertran, St. Joseph, Mo., 1920. F. Hdmstr. Walsham-le-Willows, Boys' Sch., Suffolk, Eng., 1910-13; with B. E. F., 1916-19; Cmsnd. Lieut., 1917, in Edinburgh Reg. (The King's Own Scottish Borderers); Cur. Trin. Ch., New Haven, Conn., 1919-20; S. Paul Mssn., Omaha, with Chaplaincies at Clarkson Meml. Hosp. and Brownell Hall Sch., Aug., 1920-Dec., 1920; Vic. All SS. Chap., Trin. Par., New Haven, Conn., 1920-23; Spec. Instr., Berkeley Div. Sch., in Elocution and Sermon Delivery, 1923-24.
- HINES, Thomas** (N. I.), 4422 Baring Ave., Chicago, Ind.—Non-Par.—. D—1883, Bp. Seymour; P—1884. F. R. S. Thos. Ch., Manistee, Mich., 1897; S. Paul Ch., Warsaw, Ill.; R. St. Andr. Ch., Peoria. R. Ch. Gd. Shpd., E. Chicago, Ind.\*
- HINKEL, Fremont Newton** (Va.), Markham, Va.—R. Leed's Parish, 1922—. b. Mt. Carmel, Pa., Oct. 10, 1881; s. William Henry Hinkel and Mary Elizabeth (Yarnall). S. Stph., B.A., 1905; G. T. S., 1908. D—1908, P—1908, Bp. Darlington. m. Adrienne Anna Eggers, Brooklyn, N. Y., Apr. 21, 1909. F. R. S. Luke Ch., Blossburg, Pa., 1908-11; R. S. Joh. Ch., Huntingdon, Pa., 1911-13. Mem. Soc. Serv. Cmsns., Dio. Harrisburg, 1910-14; Cur. S. Joh. Ch., York, Pa., 1914-18; Asst. S. Marg. Ch., Washington, D. C., 1918-22.
- HINKLE, George Washington** (Ia.), 3212 Redwood Road, Cleveland, O.—Retired, 1916—. b. Philadelphia, Pa., March 11, 1847; s. Henry Hinkle and Elizabeth (Toy). Grad. G. T. S., 1873. D—1873, Bp. Stevens; P—1874, Bp. H. Potter. F. Cur. S. Geo. Ch., Newburg, N. Y., 1874-77; R. Gr. Ch., Cleveland, O., 1877-84; Jackson, Tenn., 1884-86; Mssy., Colo., 1887-92; St. Michael's, Md., 1893-95; S. Paul Ch., Steubenville, O., 1895-03; Chr. Ch., Waterloo, Ia., 1903-16. Del. Gen. Conv. (Colo.), 1892; Pres. Stndg. Com., Dio. Iowa, 1906-16; R. Emer. Chr. Ch., Waterloo, Ia., 1916.\*
- HINKLE, Ralph Voorhees** (E. Ore.), 719 Johnson St., Pendleton, Ore.—R. Ch. Redeemer, 1925—. b. Mendon, Mich., March 28, 1885; s. George W. Hinkle and Ellen Sophia (Voorhees). Mendon H. Sch.; Kalamazoo Coll.; Un. Chicago, A.B., 1907; Rochester, B.D., 1913; Un. Chicago, A.M., 1916. D—1923, Bp. I. Johnson; P—1923, Bp. Ingley. m. Katherine Alice Hayes, 1916. F. Dean S. Mark's Pro-Cathd., Hastings, Neb., 1923-25.
- HINKS, Edwin S.** (Md.), Wash. Road, Elk Ridge, Md.—R. Gr. Ch., Elk Ridge and S. John., Relay, 1918—. b. Baltimore, Md., Apr. 2, 1858; s. Chas. D. Hinks and Amelia C. Hinks. Gamb., O., Prep.; Un. of Md., LL.B.; Va. Theol. Sch., B.D. D—1890, P—1891, Bp. Whittle. m. Lizzie Lee Funsten, 1884. F. Upperville, Va., 1890-95; S. Jam. Ch., Leesburg, 1895-1903; S. Mich. Cath., Boise, Idaho, Dean of Cath., 1903-08; S. Jam. Ch., Warrenton, Va., 1908-13; Ch. of Asc. St. Louis, Mo., 1913-14; Chr. Ch., Cambridge, Md., 1914-18.\*
- HINKS, Joseph Samuel, Lewes**, Del.—P-in-C. S. Peter's Ch.—. b. Shenandoah, Pa.; s. Joseph Hinks and Isabella (Ridley). Nash., 1914. D—1914, P—1915, Bp. Talbot. m. Elizabeth G. Johnston, Oct. 6, 1917. F. R. Chr. and Gr. Chs., Susquehanna, 1914-17; R. Trin. Ch., Renovo, Pa., 1917-19; R. S. Joh. Meml., Ashland, Pa., 1919-20; R. Chr. Ch., Susquehanna, Pa., 1920.\*
- HINTON, Charles Wheat** (L. I.), Locust Valley, N. Y.—R. S. Joh. Ch., Lattington, Locust Valley, N. Y., 1916—. b. Clinton, Miss., June 9, 1877; s. William Henry Hinton and Sarah L. (Chipley). Un. Miss., Ph.B., 1901; Colmb., A.M., 1916; G. T. S. D—1901, Bp. Thompson; P—1902, Bp. Sessums. m. Linda West, Oxford, Miss., Aug. 31, 1899. F. R. Ch. Nativ., Greenwood, Miss.; All SS. Ch., Grenada, Miss.; Chr. Ch., Vicksburg, Miss.; Field Agt. All SS. Epis. Coll.; Dep. Gen. Conv., 1904-07-10-13; Mem. Stndg. Com. (Miss.), 1907; Pres. Bd. Rel. Educ., Dio. L. I., 1922-23.
- HINTON, Cuthbert Frank**, 317 N. Georgia Ave., Mason City, Ia.—Dean Dubuque Deanery and R. S. Joh. Ch.—. F. Vic. S. Ambrose Ch., Antigo, Wis.; R. S. Joh. Ch., Wausau, Wis.
- HIRSHSON, Louis Melbourne** (O.), 807 West Adams St., Sandusky, O.—Asst. Min. Gr. Ch., Sept., 1923—. b. Boston, Mass., Mar. 12, 1900; s. William Hirshson and Anna Gertrude (Linehan). Pub. Sch., Somerville, Mass.; Harv., S.B., 1922. D—Dec., 1925, Bp. W. L. Rogers. m. Eda Roscoe Noble Biggs, Aug. 15, 1923. Mem. Dept. Rel. Educa., Dio. O.
- HIRST, George**, 414 Montana St., Lewistown, Mont.—R. S. Jas. Par., Lewistown, 1912—. b. England, Aug. 15, 1871; s. Matthew Hirst and Ann (Thorpe). Nash., 1899. D—1899, P—1900, Bp. Nicholson. m. Emma M. Skatvold, Eau Claire, Wis., June 28, 1905. F. R. Chippewa Falls, Wis., 1906-12; R. Waupaca, Wis.; 1903-06; P-in-C. S. Mary Ch., Jefferson, Wis.; 1900-03. Mem. Dioc. Ch. Building Fund Cmsns.; Del. Gen. Conv., 1919, 1922 and 1925; Mem. Exec. Coun.; Mem. Dept. Mssns.; Mem. Bd. Exam. Chapls.; Mem. Ch. Pension Fund Com.
- HITCHCOCK, Carlton Merritt** (L. A.), Oakland, Cal.—Non-Par.—. b. Jonia, Mich., 1865; s. Newel Samuel Hitchcock and Anna M. Merritt. W. T. S., 1896. D— and P—1898, Bp. Grafton. F. Rhinelander, Wis., 1898-01; Bayfield, Wis., 1901-03; Snohomish, Wash., 1903-06; Grass Valley, Cal., 1906-08; Min. S. Mary Ch., Ferrdale, 1908-13; Non-Par., 1913-15; Asst. Chr. Ch., Ontario, Cal., 1915.\*
- HIXON, Charles E.**, (Minn.), 5025 Morgan Ave. So., Minneapolis, Minn.—Mssy-in-C. Hutchinson, Morton, Delano, Rockford, Glencoe, Bolivia, Brownston, and Hassan, Minn.—. Sea., B.D., 1884. D—1884, P—1885, Bp. Whipple. F. Gen. Mssy., Dio. Minn.; R. Trin. Ch., Elk River, Minn.; R. Gr. Ch., Minneapolis.\*
- HOAG, Frank Victor** (Sa.), 138 S. 8th St., Salina, Kan.—Dean Chr. Cathd., Salina, Kan., 1921—. b. Chicago, Ill., Oct. 9, 1891; s. Frank Dodge Hoag and Julia Louise (Sturtevant). Un. So.; Un. Wis., B.A., 1913; West. Theol. Sem., 1916. D—1916, Bp. Anderson; P—1917, Bp. Griswold. m. Jessie Faith Sherman, Chicago, Ill., Jan. 12, 1920. During War, Chapl. 1st Lieut., Air Service, Aircraft Production; F. R. Calv. Ch., Batavia, Ill., and S. Mark's Ch., Geneva, Ill., and Mssy. Work attached, 1916-21; Coun. Adv., 1921-26; Exam. Chapl., 1921-26. Dep. Gen. Conv., 1925.
- HOAG, Harold Brown** (C.), 6732 34th St., Berwyn, Ill.—R. S. Mich. and All Angels Ch., July, 1924—. b. Chicago, Ill., Dec. 23, 1897; s. Frank Dodge Hoag and Julia Louise (Sturtevant). Cor.; Wis. Univ.; W. T. S., Grad. 1924; G. T. S., Grad. 1924. (Two diplomas of Grad., as took first two yrs. of Sem. course W. T. S. finished at G. T. S. and graduated. W. T. S. transferred third yr.'s credit from G. T. S. and grad. W. T. S. week later). D—May, 1923, Bp. H. S. Longley, P—Apr., 1924, Bp. S. M. Griswold. m. Eunice Seitz, May 31, 1924.
- HOAGLAND, Royal Sullivan** (Ind.), 2721 Paris Ave., Indianapolis, Ind.—R. S. Phils. Ch., June, 1925—. b. New Brunswick, N. J., Sept. 22, 1887; s. Frank M. Hoagland and Effie E. (Brown). N. Bruns. H. Sch.; Spec. Stud. Harv.; King Hall Sem. D—1915, P—1917, Bp. Harding. m. Alice Smallwood, June 9, 1910. F. R. S. Phil. Ch., Aquasco, Md. R. S. Phil. Ch., Little Rock, Ark., 1922-25.
- HOATH, Arnold Newell** (M.), Phoenix, Ariz.—Non-Par.—. b. Alliston, Ont.; s. James S. Hoath and Minnie (Newell). Un. Tor.; Trin. Coll., L.Th. D—1920, P—1921, Bp. of Huron. m. Consie M. Haslam, Feb. 28, 1922. Vic. S. Tim. Ch., Jackson, Mich., 1922—.
- HOBART, Claude Monroe** (Ga.), 101 Dooley St., Hawkinsville, Ga.—P-in-C. Mssn., Hawkinsville, Dublin, McRae, Perry's Mills and Sandersville, 1923—. b. Atlantic, Iowa, 1880; s. Huston Harmon Hobart and Ellen Jael (Manchester). Un. N. Y.; High Sch., Boonville, N. Y.; Du Bose Meml. Sch.; Sewanee Theol.

- Dept. D—1923, P—1923, Bp. Reese. m. Myrtle A. Douglass, June 27, 1905.
- HOBBS, Douglas Irvine** (Sw. V.), Rocky Mount, Va.—R. Trin. Ch. and In-C. S. Pet. and S. Jas. in Mt. Sechs. 1923—; b. Jonesville, Va., March 9, 1860; s. John Ransom Hobbs and Susan Virginia (Rose). Ken. Coll.; Bexley Hall, Gambier, O., 1880-88; Phil. Div. Sch., 1889. D—1888, P—1889, Bp. Dudley. m. Jeannie Dean Brown, Sept. 25, 1890. F. Asst. S. Pet. Ch., Germantown, Pa., 1889-90; R. Trin. Ch., Logansport, Ind., 1890-95; Dean Trin. Cath., Little Rock, Ark., 1895-1900; R. S. Mark Ch., Johnstown, Pa., 1900-02; R. Ch. Ho. Cross, Paris, Tex., 1902-05; Archd. Kansas, 1905-10; R. Gr. Ch., Winfield, Kan., 1910-13; R. S. Paul's Ch., Henderson, Ky., 1913-15; R. S. Barnabas Ch., Tullahoma, Tenn., 1915-18; R. S. Luke Ch., Church Hill, Md., 1918-21; R. St. Luke Ch., Live Oak, and S. Jas. Ch., Perry, Fla., 1921-23. (Built Church in Perry and Rectory in Live Oak). Printed "The Historic Continuity of the Church."
- HOBBS, Gustavus Warfield, Jr.** (Md.), 126 E. 19th St., New York.—Executive Secy., Dept. Publicity, Natl. Council, 1926; Editor, "Spirit of Missions," "Church at Work"—; b. Washington, D. C., Aug. 29, 1876; s. Rev. Gustavus Warfield Hobbs and Jeannette Dawson (Richardson). Baltimore City Coll.; Priv. Prep. D—1923, Bp. B. P. Murray. m. Augusta Richardson Kent, Oct. 18, 1902. F. Staff, Baltimore American, 1897; Spanish Amer. War Correspondent, 1898-99; Washington Correspondent, City Ed., Managing Ed. Philadelphia Public Ledger, 1903-16; Art Director, Cyrus H. K. Curtis Newspaper Publications, 1914-16; Ed. Baltimore Sunday Sun, 1916-23. Mem. National Arts Club, New York. Author: "The Japan-Russia War," 1905; "The Geology of the San Francisco Disaster," 1906 (in collaboration with Dr. Ralph S. Tarr); pen name, "Sydney Tyler."
- HOBBS, Joseph Melzar**, 27 Roanoke St., Providence, R. I.—R. S. Andr. Ch., Providence, R. I., 1892—; b. Chepachet, R. I., Aug. 20, 1859; s. Samuel Merriam Hobbs and Mary Jane (Walden). Br. Un., B.A., 1883; Berk., 1887. D—1887, Bp. John Williams; P—1888, Bp. Clark. m. Mary Elizabeth Baker, Providence, R. I., Oct. 3, 1888. F. Asst. Min. Ch. Mess., Providence, R. I., 1887-88; R. S. Paul Ch., Peabody, Mass., 1888-91. Reg., Dio. R. I., 1910. Chapl. S. Elizabeth Home, Providence, R. I., 1904.
- HOBSON, Henry Wise** (W. Ma.), Res.: 13 Ashland St., Off.: All Saints Church, 10 Irving St., Worcester, Mass.—R. All SS. Ch., 1921—; b. Denver, Colo., May, 1891; s. Henry Wise Hobson and Katherine Sophia (Thayer). Cutler Acad., Colorado Springs; Phillips Acad., Andover, Mass.; Ya., B.A., 1914; Epis. T. S. B.D., 1920. D—1919, Bp. Babcock; P—1920, Bp. Lawrence. m. Edmonia Taylor Bryan, 1918. War Serv., Major Inf., 89th Div., in U. S. and France, May, 1917-Jan., 1919.
- HOBSON, Hugh Pooley** (N. Y.), 195 Canal St., Ellenville, N. Y. R. Emer. S. Joh. Mem. Ch., Ellenville, N. Y., 1923—. Wyc. Tor. D—1885, P—1886, Bp. of Toronto. F. Asst. S. Jas. Cath., Toronto, Can., 1885-88; R. Chr. Ch., Vancouver, B. C., 1888-93; R. Chr. Ch. Marlborough, N. Y., 1893-99; Matteawan, 1899-1902; Calv., Bridgeport, 1902-05; R. S. Joh. Mem. Ch., Ellenville, N. Y., 1906-23.
- HOBSON, Jennings Wise**, 209 Tazewell St., Bluefield, W. Va.—R. Chr. Ch., Bluefield, W. Va., 1916—. b. Amherst, Va., 1887; s. Rev. John Cannon Hobson and Alice Virginia (Pettit). Va. Mil. Inst., 1909; Va. Theol. Sem., 1913. D—1913, P—1914, Bp. Randolph. m. Mary Louise Berkeley, Haymarket, Va., 1913. F. R. Abingdon. Dio. So. Va., 1913-16.\*
- HOCK, Alvin Scollay** (Okla.), 210 Duncan St., Stillwater, Okla.—R. S. Andrew's Ch., 1923—; b. Racine, Wis., June 16, 1880; s. Stephen Decatur Hock and Ellen Emmeretta (Burnham). D—1908, P—1909, Bp. T. N. Morrison. m. Cassie E. Hyde, Racine, Wis., Aug. 30, 1906. F. R. Gr. Ch., Albia, Ia., 1908-10; R. S. Paul Ch., Harlan, Ia., 1910-13; R. S. Mark's Ch., Des Moines, Ia., 1913-14; R. Gr. Ch., Estherville, Ia., 1914-22; R. S. Paul's Ch., Harlan, Ia., 1922-23.\*
- HODDER, Leslie W.** (N. H.), 275 Willard Ave., Berlin, N. H.—P-in-C. S. Barn. Ch.—\*
- HODGE, George Woolsey** (Pa.), Exton, Chester Co., Pa.—Mem. Clerical Staff, Pro-Cath., Ch. of S. Mary, Philadelphia, 1920—. R. Emer. S. Mary Ch., Phila., Pa. Pres. Ch. Hist. Soc.—; b. Philadelphia, Pa., May 20, 1845; s. Hugh Lenox Hodge, M.D., and Margaret E. (Aspinwall). Un. Pa., B.A., 1865, M.A., 1868, S.T.D., 1912; Phil. Div. Sch., 1868. D—1869, P—1870, Bp. Stevens. m. Mary De Veaux Powel, 1872. F. R. Ch. Ascen., Phila., Pa., 1880-1920. Asst. Chr. Ch., Philadelphia, Pa., 1869-80. Author: Numerous arts. in magazines and newspapers.
- HODGKINS, Henry Bell** (Tenn.), Savannah, Ga.—R. S. Michael's and All Angels Ch., June, 1926. b. Spartanburg, S. C., Dec. 12, 1900; s. Henry Bell Hodgkins and May Beall (Key). H. Sch., Savannah; Unv. Va.; Unv. So., 1926. D—1925, Bp. F. F. Reese; P—1926.
- HODGKIN, Wilfred Reginald Houghton** (Cal.), 2539 Channing Way, Berkeley, Cal.—R. S. Mark Par., Berkeley, Cal., 1919—. b. England, 1879; s. W. H. Hodgkin and Leona Irene (Smith). Un. Cal., B.L., 1900; Ch. Div. Sch., 1904; Pac. Sch. Relig., B.D., 1912, D.D., 1923—. D—1904, P—1905, Bp. Nichols. m. Mary Hewitt Parsons, Sept. 10, 1906. F. S. Mark Ch., Berkeley, Cal., 1906. Asst. S. Mark Ch., 1904-06. Vic. All Souls, Berkeley, Cal., 1906-19.
- HODGKINS, Frederic Brinkley** (N. Y.), 168 Convent Ave., N. Y.—Supt. Prot. Epis. Orphan Home, Mar., 1926—. Un. Tor., B.A., 1888; Wyc. Coll., 1890. D—1890, P—1891, Bp. Hamilton. F. Asst. Chapl. and Mast. Bp. Ridley Coll., S. Catherines, Ont.; Cur. S. Geo. Ch., Ottawa, Ont.; All SS. Ch., Toronto; Reg. Libr. Wyc. Coll., Toronto; Anglican Hosp. and Jail Chapl., Toronto; R. S. Thos. Ch., Detroit, Mich.; Cur. S. Joh. Ch., Detroit, Mich.; Asst. S. Joh. Ch., Lansdowne, Pa.; R. S. Marg. Ch., N. Y. C.; Asst. Editor Booklovers Magazine, Philadelphia, Pa.; Manag. Ed. Church Standard, Philadelphia, Pa.; Assoc. Ed. Evening Telegraph, Philadelphia, Pa.; Manag. Ed. Churchman, New York; Manag. Ed. Men and Missions, New York. R. Aton. Ch., Morton, Pa.; Mem. Pen and Pencil Club, Philadelphia, Pa.; Clergy Club, N. Y.; Univ. of Tor. Club of N. Y.; Clericus, N. Y.; Churchmen's Assoc., N. Y.; Pres. Bronx Clergy Assoc., 1925-26. N. Y. Conv. Living Church, 1922-24; Comm. in Weekday Schools of Religion, N. Y. Fed. of Chs.; Joint Editor of "America and the League of Nations" (1919).
- HODSON, John Edward** (F. L.), Jacksonport, Wis.—Mssy. Sturgeon Bay, Jacksonport and Fish Creek, Wis., Sept., 1925—. b. London, Eng., Feb. 15, 1886; s. John Edward Hodson and Louisa Elizabeth (Creasey). London Orphan Sch., Eng.; Queen's, Can., B.A., 1922; Trin. Coll., Toronto, 1911. D—1911, Bp. Worrell. P—1912, Bp. R. H. Weller. m. Bertha Ann Sivill, July, 1916.
- HOERING, Edward Joseph** (N. M.), 1429 Leavenworth St., San Francisco, Cal.—Retired, 1921—. b. Richmond, Surrey, Eng., Mar. 4, 1877; s. Augustus G. F. Hoering and Mary Eleanor (Broad). Ch. Div. Sch., 1912-15. D—1915, Bp. Nichols; P—1915, Bp. Howden. F. Mssy-in-C. N. Mex., 1915-19; R. S. Stph. Ch., San Luis Obispo, Cal., 1919-21; Mssy-in-C. Nevada, 1921. Author: "The Revelation" (1907). Various musical compositions and magazine articles.
- HOFENBACHER, W. E.** (Mil.), Sparta, Wis.—In-C. S. John's, 1926—. D—, P—May, 1926. Bp. Ivins.\*
- HOFFMAN, Michael J.** (N. J.), Chews Landing, N. J.—R. S. Joh. Ch., Chews Landing, Mssy. Ch. Ho. Spirit, Billmour, N. J., 1919—. St. Fran. Theol. Sem., Cincinnati; Miami Med. Coll. D—1877, P—1878, Abb. Purcell. F. Cincinnati and Hamilton, O.; Chatham, Ont.; Dio. C. N. Y., Pulaski, 1889; Windsor, N. Y., 1889-1902; Clayton, 1902-08; R. Holy Trin., Collingswood, 1908; R. S. Mart-in-the-Fields, Lumberton, N. J., 1909-17; Pleasantville and Palmyra, N. Y., 1917-19.
- HOFFMAN, Paul Bouck** (W. N. Y.), 36 Linwood Ave., Hamburg, N. Y.—R. Trin. Ch., Hamburg,

- N. Y., and P-in-C. S. Mark's Ch., Orchard Park, N. Y., 1924—; b. Karle, Ohio, Mar. 22, 1887; s. Rev. Edwin Stoner Hoffman, D.D., and Annie Clarissa (Bouck), Hob. Coll., 1910; G. T. S. D.—1913, P.—1914, Bp. Walker, m. Margaret Robson Huson, Penn Yan, N. Y., June 18, 1919, F. R. S. Phil. Ch., Belmont, N. Y., and Chr. Ch., Belvidere, N. Y., 1913-15; Cur. Ch. Ho. Commun., Buffalo, N. Y., 1915-16; R. Gr. Ch., Randolph, N. Y., and P-in-C. S. Paul Ch., East Randolph, N. Y., and S. Pet. Ch., Little Valley, N. Y., 1916-17; R. S. Mark Ch., Penn Yan, N. Y., and P-in-C. S. John Ch., Dresden, N. Y., and S. Paul Ch., Himrod, N. Y., 1917-21; R. S. Mary's Ch., Salamanca, N. Y., and S. John's Ch., Ellicottville, N. Y., 1921-24.
- HOFFMAN, Paul Frederick**, 1064 E. Jersey St., Elizabeth, N. J.—R. Chr. Ch., Elizabeth, N. J., 1914—; b. Lambertville, N. J., Sept. 5, 1872; s. Carl Hoffman and Mary Ellen (Titus), Miami Coll., B.A., 1894; Berk., 1895-98, D.—1898, P.—1899, Bp. Brewster, F. Bp. Sea. Mem., Groton, Conn.; S. Mary Ch., Northfield, Vt., 1901-02; S. Mark Ch., Hammonton, N. J., 1903-07; Asst. Asc. Ch., Atlantic City, N. J., 1907-08; Gr. Ch., Baltimore, Md., 1908-09; Mssn. Ch. Gd. Shp'd., Atlantic City, N. J., 1909-10; S. Paul Ch., Baltimore, Md., 1911-14.
- HOFFMAN, Walter Frederick** (N. Y.), Tomkins Cove, N. Y.—P-in-C., 1922—; b. N. Y. C., 1891; s. Charles Hoffman and Helena Hoffman, Stuyvesant H. Sch., N. Y. C.; S. Stph. Coll. S.B.; G. T. S. D.—1922, P.—1922, Bp. Manning, m. Elizabeth Wilson Briscoe, Sept. 30, 1924.
- HOGARTH, Robert Mackie** (S. O.), 2657 Highland Ave., Cincinnati, O.—R. Ch. of the Epiph., Cincinnati, 1919—; b. Oconomowoc, Wis., Jan. 13, 1884; s. John Howard Hogarth and Frances Sprague Hogarth, Hob. Coll., A.B., 1907; Epis. Theol. Sch., 1911, D.—1911, Bp. Lawrence, P.—1911, Bp. Webb, m. Deborah Higbee, June, 1925, F. Cur. S. Paul Ch., Milwaukee, Wis., 1911-13; Min. S. Tim. Ch., St. Louis, Mo., 1913-16; R. S. Andr. Ch., Madison, Wis., 1916-18.
- HOGENAUER, Alphonse Stewart** (N. Y.), 315 E. 15th St., New York—Cur. S. Michael Ch., July, 1924—; b. N. Y. C., June 27, 1898; s. Edward Henry Hogenauer and Alice Stewart (Grant), Coll. City N. Y., B.A., 1920; Epis. Theol. Sch., B.D., 1924, D.—1924, P.—1925, Bp. W. Manning.
- HOGG, Henry** (A.), 16 Brookside Ave., Menands, N. Y.—P-in-C. S. Marg. Par., May, 1925—; b. Linton, Yorkshire, Eng., Mar. 9, 1885; s. Charles Hogg and Mary (Dickinson), St. Paul's Coll., Little Bardfield, Eng., D.—June 18, 1916, Bp. Ripon, P.—June 20, 1917, Bp. of Nassau, B. W. I.
- HOHENSCHILD, Wm. Winfield Scott** (N'k), 304 Central Ave., East Orange, N. J.—R. S. Agnes Ch., 1918—; b. St. Louis, Mo., Jan. 17, 1892; s. Louis Hohenschield and Emma (Berkhardt), Un. Mo.; G. T. S., 1917, D.—1917, P.—1918, Bp. Tuttle, m. Helen Mar Graham, Sept. 12, 1922.
- HOHLY, Harold Frederick** (S. O.), 1584 Bryden Rd., Columbus, O.—M-in-C. S. Alban's Mssn., Bexley Coll., Sept., 1924—; b. Toledo, O., Apr., 1896; s. Otto Hugo Hohly and Mable Elizabeth (Nuneviller), Scott H. Sch., Toledo; Ken. Coll., Ph.B.; Bexley Hall, B.D., 1919, D.—June, 1920, Bp. Leonard; P.—June, 1921, Bp. DuMoulin, m. Miss Helen Pope Wade, June 25, 1921, R. Chr. Ch., Hudson, O., 1920-24.
- HOISHOLT, George Groiersen** (Utah), Denver Colo.—; b. Oakdale, Stanislaus Co., Cal., 1891; s. Bernhard Hoisholt and Catherina (Greiersen), Pub. Sch.; Stanford Un., B.A.; Ch. Div. Sch., Pac., Grad., 1917 (before the sch. confd. degrees), D.—1917, P.—1920, Bp. Sanford, F. R. Ch. Ascen., Salida, Colo., 1922-25.\*
- HOLAH, John Lewis**, Buckingham, Pa.—R. Trin. Ch., Buckingham, 1918—; b. July 6, 1863; s. John Holah and Ellen (Lewis), Un. Bp. Coll. I. S. T., 1899, D.—1898, Arch. Bp. Ontario; P.—1899, Archd. Bp. Ottawa, act. for Bp. Ont. m. Marion E. Dresser, Newton, Mass., Oct. 13, 1887, F. Cur., Trenton, 1898-99; R. Frankford, 1899-1900; Cur., Belleville, 1900-05 (all Ontario), Cur. S. Joh. Ch., Pembroke, Bermuda, 1905-06; R. S. Mark Ch., Troy, N. Y., 1907-12; Cur. Chr. Ch., Ridley Park, Pa., 1913-15; P-in-C. S. Joh. Ch., Concord, Pa., 1915-18.
- HOLBROOK, Charles P.** (S. F.), Ocala, Fla.—R. Gr. Ch., 1925—; Theol. Sch., Un. Boston, 1905, D.—1910, Bp. Burgess, P.—1911, Bp. Gibson, m. Lena A. Hill, Jan. 14, 1903, F. Cur. S. Stph., Brooklyn, N. Y., 1910-11; R. Overwharton Par., Stafford Co., Va., 1911-12; R. Atone, Augusta, Ga., 1912-15; R. S. Andr., Beacon, N. Y., 1915-17; R. John's Mem., Farmville, Va., 1917-20, Organized and built Advent, Ocean View; Emmanuel, Cradock and Epiphany, Norfolk, Va., 1920-23, R. Emman. Ch., Southern Pines, N. C., 1923-25.
- HOLBROOK, George Arthur**, 2900 5th Ave., Troy, N. Y.—R. S. Barn. Ch., Troy, N. Y., 1891—; b. Portsmouth, N. H.; s. John Robt. Holbrook and Sarah J. Holbrook, Bow., B.A., 1877; M.A., 1880; Epis. Theol. Sem., B.D., 1880, D.—1880, Bp. Neely; P.—1881, Bp. Seymour, m. Lucia Austin, Erie, Pa., F. Asst. S. Paul Ch., Erie, Pa., 1880-81; R. S. Paul Ch., Bellevue, O., 1881-83; S. Paul Ch., Brunswick, Me., 1883-88; S. Pet., Ashtabula, O., 1888-91.
- HOLCOMB, George Nahum** (R. I.), Washington, R. I.—Dioc. Mssy. Rural Work, May 15, 1926—; b. Granby, Conn., March 26, 1872; s. Joel B. Holcomb and Delia J. Holcomb, Epis. Acad. of Conn.; Trin. Coll.; Harv. Un., S.T.B.; Phila. Div. Sch., 1900; Harv. Div. Sch., 1903, D.—1898, Bp. Brewster; P.—1901, Bp. Whitaker, m. Florence Gibson, 1905, F. Prof. Political Science and Lecturer History and Rural Literature, Mass. Agric. Coll., Amherst, 1905-13; R. S. Stph. Ch., and In-C. Gr. Chap., East Haddam, Conn.; P-in-C. Trin. Ch., Collingdale, Pa., 1917-20; R. S. Mark Ch., Honeybrook, Pa., 1920-26, Edr. Rural Dept., "Church News," Dio. Pa.
- HOLCOMBE, Willis Breckenridge** (L. I.), Roanoke Ave., Riverhead, N. Y.—R. Gr. Ch., 1922—; b. St. Louis, Mo., Mar. 6, 1862; s. Alexis E. Holcombe and Jane Grey (Breckenridge), Bost. Un., A.B., 1890; Epis. Theol. Sch., S.T.B., 1897, D.—1897, Bp. Capers; P.—1898, Bp. H. C. Potter, m. Alice Elizabeth Perry, New Bedford, Mass., Aug. 14, 1905, F. R. S. Jas. Ch., New Bedford, Mass., 1897-05; Chr. Ch., Plymouth, Mass., 1906-08.
- HOLDEN, Seaver Milton**, Morrisville, Pa.—P-in-C. Ch. Incar., Morrisville, 1918—; b. Philadelphia, Pa.; s. Milton D. Holden and Jane (Doonan), Trin., B.A., 1882; M.A., 1886; Berk., 1885, D.—1885, Bp. Niles; P.—1886, Bp. John Williams, m. Nellie C. Stratton, Toledo, O. F. Asst. S. Joh. Ch., 1885-87; Warden Jarvis Hall, Denver, Colo., 1887-89; Gr. Ch., Mansfield, O., 1889-91; Gr. Ch., Chillicothe, Mo., 1891-93; Dean S. Geo. Pro-Cath., Kansas City, Mo., 1893-97; S. Joh. Ch., Sharon, Pa., 1897-01; S. Stph. Ch., Wissahicken, Phil., Pa., 1902-11, Exam. Chapt., Colo., Ohio, W. Mo. and Pa.; Dep. Gen. Conv., 1892; Stndz. Com., 1894-96, Service work and Americanization Dir. with Merchant Shipbuilding Corp. of the Emergency Fleet Corp., during war; R. S. Paul Ch., Bristol, Pa., 1911-18.
- HOLDEN, William** (L. I.), St. James, L. I., N. Y.—R. S. Jas. Ch., St. James, N. Y., and Archd. Suffolk—; St. S. B.A., 1883; G. T. S., D.D., 1886, D.—1886, Bp. Littlejohn; P.—1887, Bp. Parete, F. S. Joh. Ch., Washington, D. C., 1886-88; S. Pet. Ch., Hazelton, Pa., 1888-89; Florence, N. J., 1889-91; Northport, L. I., 1891-1900, Dep. Gen. Conv., 1904, 1910.\*
- HOLDER, James E.** (E. C.), 420 E. Bright St., Kinston, N. C.—In-C. S. Augustine's Ch.—.\*
- HOLDING, Charles** (At.), Decatur, Ga.—R. Ho. Trin. Ch., 1925—; b. Yorkshir., Eng., Sept. 2, 1879; s. Thomas Holding and Grace Matilda (Walker), Educ. in Eng.; Kan. Theol. Sch., D.—1916, P.—1918, Bp. Brooks, m. Minnie O. Hunnicutt, 1906, F. R. S. Joh. Ch., Woodward, Okla.; R. Emman. Ch., Shawnee, Okla., 1917-20; R. S. Stph. Ch., Louisville, Ky., 1920-25.
- HOLE, Harry Robert** (M.), St. James Rectory, Cheboysan, Mich.—R. S. Jas. Ch., Cheboygan, Trin. Ch., Mackinac Island, and Mssy-in-C. Ch. Gd. Shp'd., Onaway, Chr. Ch., Hagensville, Gr. Ch., Long Rapids, and Calv. Ch., Hillman, all in Dio. Mich., Aug., 1926—; b. Salem, O., Aug.,

- 1881; s. Jacob Hole and Amelia Eliza (Morlan). Wilmington Coll.; Ind. Un.; Corresp. Study. Un. Chicago. D—Mar., 1918, Bp. McKim; P—Dec., 1918, Bp. Francis. m. Leora Edna Haviland, Sept., 1904. F. Pastor Soc. of Friends; Frequent contr. to periodicals. 1904-17; Del. from N. Eng., Mem. Comms. on Bible Schs.; Chrmn. Special Com. on publication. Five Years Meeting of Friends in Amer., 1912; Lay-R. D-in-C., and Vic. S. Paul Ch., Columbus, Ind., 1917-22; Vic. Trin. Ch., Greensburg, Ind., 1920-22; R. S. Joh. Ch., Bedford, Ind., 1922-26; Elected Suppl. Dep. Gen. Conv., 1922 (did not serve); Charter Mem. Columbus, Ind., Kiwanis Club, 1920; Secy. County Coun. Boy Scouts, Columbus, 1918-22; Dist. Supervisor Near East Relief, 1922; Chrmn. Tuberculosis Assn., financial appeals, Bedford, 1923-25; Tehr. Bible, Bedford H. Sch., 1924-26; Pres. Bedford Ministerial Assn. and Assoctd. Charities, 1925; Compiled and published loose-leaf system for parish records, 1923.
- HOLGATE, Isaac** (L. A.), 414 N. Monterey St., Alhambra, Cal.—Retired, 1919—. b. Toten, Nottinghamshire, Eng., Jan. 15, 1862; s. Isaac Holgate and Sarah (Alton). Sea., 1890. D—1890, P—1891, Bp. Worthington. m. Stella Grace Sanford, Minneapolis, Minn., Nov. 25, 1891. F. S. Luke Ch., Wymore and S. Aug. P., De Witt, Neb., 1890-91; Asst. Ho. Trin. Ch., and P-in-C. S. Andr. Ch., Lincoln, Neb., 1891-92; R. Chr. Ch., Lexington, Mo., 1892-93; P-in-C. S. Pet. Ch., La Crosse, Wis., 1893-96; R. S. Paul Ch., Onalaska, Wis., 1893-94; Asst. Geth. Ch., Minneapolis, Minn., 1896-01; and P-in-C. Ch. Ho. Inno. Minneapolis, Minn., 1897-03; Supply Wk., Dio. Minn., 1903-06; Mssy. Wk., Dio. Minn., and Duluth, 1906; from 1906, S. Joh. Ch., Morristown; S. Thos. Ch., Warsaw; S. Mary Ch., Brownton; S. Joh. Ch., Olivia; Gr. Ch., Baldwin; Hope Ch., Princeton, all in Minn., adding in 1907, Brook Park, Hinkley, Milaca, Mora, Pine City, Sandstone, Willow River and Trin. Ch., Granite Falls, Minn., 1910, and Gr. Ch., Montevideo, Minn., 1911, all to 1913; P-in-C. S. Joh. Ch., Sawtelle, Cal., 1913-18.
- HOLLAND, James Steedman** (Tenn.), Bridge-ton, N. J.—R. S. Andr. Ch., 1925—. b. St. Theodosia Henley (Everett). Un. Mich., A.B.; G. T. S. D.—1909, Bp. Greer; P—1910, Bp. Partridge. F. Asst. Min. S. Geo. Ch., Stuyvesant Sq., N. Y., 1910-11; Vic. S. Barth. Chap., N. Y. C., 1911-13; Secy. Archd. Westchester, 1916; R. Christ Ch., Yonkers, N. Y., 1913-18; R. S. Paul's Ch., Glen Cove, 1918-23; R. Otey Mem. Ch., Sewanee, Tenn., 1923-25.
- HOLLAND, Thomas Bond** (L. I.), 139 St. Joh. Place, Brooklyn, N. Y.—R. S. Joh. Ch., 1911—. b. St. Louis, Mo.; s. Robert Afton Holland and Theodosia Henley (Everett). Un. Mich., A.B.; Un. Wash.; G. T. S., 1906. D—1906, Bp. Tuttle; P—1907, Bp. Greer. F. Asst. S. Geo. Ch., N. Y. City, 1906-09; R. S. Mich. Ch., Trenton, N. J., 1909-11.
- HOLLEY, Allan John**, Peterborough, N. H.—R. All SS. Ch., 1923—. b. Salem, N. Y., Jan. 17, 1873; s. John Bostwick Holley and Frances Mary (Clark). Wash. Acad., Salem, N. Y., Wms. Coll., B.A. D—1901, Bp. Doane; P—1904, Bp. Nelson. m. Susan Watson Sherman, 1914. F. Mast. Hoosac Sch., Hoosick, N. Y., 1895-1916; Non-Par., 1916-17; P-in-C. S. Paul's Ch., Lancaster, N. H., 1917-23.
- HOLLEY, Byron** (L. A.), 907 Providencia Ave., Burbank, Cal.—In-C. S. Jude's Ch., 1924—. D—1879, Bp. Cox; P—1883, Bp. Beckwith. F. Asst. S. Luke Ch.; In-C. Gd. Shpd., Rochester, N. Y., 1879-82; R. S. Andr. Ch., Darien, Ga., 1882-86; S. Phil. Ch., Atlanta, Ga., 1886-89; Dean Atlanta, 1887-89; R. Chr. Ch., Greenville, S. C., 1889; Gr. Ch., New Orleans, La., 1900-06; Stndg. Com., 1905-06; S. Paul Ch., Chattanooga, Tenn., 1906-09; Exams. Chapl., 1910—. R. S. Geo. Ch., New Orleans, La.; R. Ch. Redeem. Biloxi, Miss., 1917-21; R. S. Mary Ch., Napa, Cal., 1921-24. Dep. Gen. Conv., 1892 and 1922.
- HOLLISTER, Charles Warren** (L. A.), 25, Avenue 51, Venice, Cal.—R. Ch. of Gd. Shpd., 1917—. b. Woodsfield, Ohio, Oct. 25, 1858; s. Warren Hollister and Elizabeth (Armstrong). Allegheny Coll.; Boston Un., Ph.D.; Boston U., S.T.B., 1885. D—1886, P—1887, Bp. Bedell. m. Cora Commins, 1894.
- HOLLOWAY, William Ruddy** (Be.), 12 East Kirmar Ave., Alden Station, Pa.—P-in-C. S. Andr. Ch., Alden and S. Geo. Ch., Nanticoke, 1922—. b. Phila., Pa., June 15, 1868; s. Albert E. Holloway and Margaret Jane (Donnelly). Phila. Schs.; St. Andrews, Syracuse, N. Y. D—1898; P—1899, Bp. Huntington. m. Harriet E. Davis, 1896. F. Dio. C. Pa.; R. S. Paul Ch., Troy, Pa.
- HOLMEAD, Charles Henry**, Portsmouth, Va.—R. Trin. Ch., 1921. b. Washington, D. C.; s. Charles Henry Holmead and Charlotte (Chichester). Geo. Wash. Un., 1902; Theol. Sem. Va., 1906; Coll. Ia., B.D., 1918; M.A., 1919. D—1906, P—1907, Bp. Satterlee. m. Irene Hattie White, Providence, R. I., Jan. 9, 1897. F. Cur. S. Paul Ch., Washington, D. C., 1906-08; R. S. Peter Ch., Smyrna, Del., 1909-10; Cur. S. John, Wilmington, Del., 1910-14; P-in-C. S. John, Wilmington, Del., 1914-16; Educ. Sec., Dio. Del., 1914-16; Convo. Sec. S. Sch. Com. Prov. Wash., 1914-16; Cur. All SS. Ch., Atlantic City, N. J., 1916-17; R. Chr. Ch., Toms River, N. J., 1917-19; Cur. S. John, Wilmington, Del., 1919-21.
- HOLMES, Elbert Bradlee** (Ma.), 20 Winnemay St., Natick, Mass.—R. S. Paul's Ch., 1921—. b. Solon, Maine, Dec. 5, 1879; s. Gardner Dennett Holmes and Calista Ann (MacDonald). Bow. Coll., A.B., 1900; G. T. S., 1905. D—1905, P—1905, Bp. Codman. m. Effie May Atwood, Lisbon, Me., Dec. 27, 1906. F. Asst. S. Luke Ch., Portland, Me., 1905-06; Mssy. Ft. Fairfield, Me., 1907-11; Mssy. Sanford, Me., 1911-14. Mem. Mssy. Com., Dio. Vt., 1916; R. S. Ann Ch., Richford, Vt., 1914-17; R. S. Sph. Ch., Middlebury, Vt., 1917-21.
- HOLMES, Ernest George** (Be.), Carbondale, Pa.—R. Trin. Ch., Carbondale, Pa., 1918—. b. England, 1881; s. William N. Holmes and Emma Lena (Holmes). Wes. Un., Ph.B., 1905; Bos. Un., S.T.B., 1908. D—1913, P—1914, Bp. Talbot. m. Etta E. Greenleaf, Dennis, Mass., June 17, 1909. F. R. S. Paul Ch., Montrose, Pa., 1914-18; Dean Convo., Scranton, and Mem. Exec. Coun., Dio. Bethlehem; Mem. Dept. Mssns. Dio. 1921—. Mem. Soc. Serv. Com. Dio., 1921-23; Mem. Dept. Serv. and Stwdsp., 1923—.
- HOLMES, Robert** (C.), 1115 Lake St., Evanston, Ill.—R. Gr. Ch. and Chapl. St. Luke's Hosp., Evanston, 1926—. b. Barlston, Staffordshire, Eng.; s. Thomas Holmes and Ann (Hawkins). D—1915, Bp. Anderson; P—1919, Bp. Kempthorne. F. Cur. S. Mark's, Evanston, Ill., 1921; Mem. Dioc. Special Clergy Supply Staff, Dio. C., 1921.\*
- HOLMES, Stephen Ferris**, 35 Sunnyside Ave., Pleasantville, N. Y.—Retired—. R. Emer. S. Joh. Ch., Pleasantville—. b. New York City, Aug. 27, 1842; s. Samuel Holmes and Nancy Elizabeth (Holly). Colomb., B.A. 1863; M.A. 1866. D—1866, P—1867, Bp. Williams. m. S. Ella Goodwin, Middletown, Conn., Sept. 26, 1867. F. Asst. Emman. Ch., Boston, Mass., 1866-67; Asst. S. Ann Ch., N. Y. City, 1867-71; R. Ch. S. Jas-the-Less, Scarsdale, N. Y., 1871-72; Asst. Chr. Ch., N. Y. City, 1872; Mssy-in-C. Stamford, Conn., 1872-73; Chapl. S. Barn. House, N. Y. City, 1873-76; Loc. Ten. Chr. Ch., So. Amboy, N. J., 1878; M-in-C. Trin. Ch., Mt. Vernon, N. Y., 1878-79; R. same, 1879-92; In-C. S. Luke Ch., Haverstraw, N. Y., 1892-93; Asst. Chr. Ch., Elizabeth, N. J., 1894; In-C. S. Sph. Ch., Armonck, N. Y., 1894-95; In Conj. S. Joh. Ch., Pleasantville, N. Y.; Appt. by Bp. to S. Joh. Ch., Pleasantville, N. Y., 1894; Elec. R., 1910; Resigned R., 1919, having been 25 years in Far. Trus. So. Mssn. Convo., Dio. N. Y., 1916—. Alum. Beric, Middletown, Conn.; Mem. Phi Beta Kappa, Colomb. Un., N. Y. C. Mem. University Club, Pleasantville, N. Y.
- HOLMES, William**, Wakpala, S. D.—P-in-C. Standing Rock Indian Mssn., 1925—. b. Ft. Ridgely, Minn., Jan., 1862; s. Marshall Holmes and Wicanpiotawin (Indian woman). Mssn. Sch., S. D. D—1892, P—1902, Bp. Hare. m. Rebecca Frost Hobbs, 1884. F. P-in-C. Sante Indian Mssn., Neb., 1921-25. Exam. Chapl.; Mem. Trial Court, S. D. One of Committee which translated the Prayer Book and the Niobrara Lessons.



- HOLMES, William Axford Benjamin** (N.K.), Huntingdon, Pa.—Chapl. Penn. Indust. Reformatory—, b. Trenton, N. J.; s. Frank Decker Holmes and Susan Coleman (Creed). Nash., Wis., B.D., 1898. D—1898. P—1898, Bp. Nicholson.
- HOLMES, Wilmot S.** (N. C.), 410 So. Main St., Lexington, N. C.—R. Gr. Ch. 1922—, b. Ocala, Fla., Jan. 29, 1867; s. Henry McCall Holmes and Sidney (Pasteur). Un. So., 1888-93. D—1893, P—1894, Bp. Capers, m. Caro Adams, 1903. F. S. Joh. Ch., Florence, 1896-97; Epiph., Laurens, S. C., 1897-1902; Assoc. M., 1902-03; R. All SS. Ch., Grenada, Miss., 1903-07; R. Orangeburg, 1907-14; R. Marion, S. C., 1914-16; R. Ch. Epiph., Laurens, S. C., 1916-22.
- HOLMGREN, A. Hugo T.** (N. Y.)—, D—1893, Bp. Clark; P—1894, Bp. Potter. F. Asst. S. Barth. Ch., N. Y. C.; R. Swedish Chap., N. Y. C.\*
- HOLORAN, George H.**, 1984 So. Columbine St., Denver, Colo.—Vic. S. Geo. Ch., Englewood (Denver), 1921—; also Princ. Colo. Military Sch., 1917—. Un. Durh., Eng., A.B., 1896. D—1896, P—1898, Bp. Newcastle, Eng. F. Lectr. Greek Test. and Phil. Mathews Hall Theol. Sch., Denver, Colo. Cur. Seaton Delaval, Eng., 1898; Mast. Pomfret Sch., Conn., 1899-1905; P-in-C. Epiph., Denver, Colo., 1905-06; Asst. S. Joh. Cath. Ch., Denver, Colo., 1906-07; R. Trin. Mem. Ch., Denver, Colo., 1907-17; Can. S. Joh. Cath., 1917-21. Exam. Chapl., 1911; Chapl. S. Luke's Hosp. Author: "S. Akmund's Donnisthorpe" (Digby Long and Co., London, 1902, \$1.50).
- HOLSAPPE, Lloyd Burdwin** (Neb.), 339 Charlotte St., Asheville, N. C.—Non-Par.—, Loc. Ten. S. Mary's Ch.—, b. Hudson, N. Y., Feb. 16, 1884; s. W. Frank Holsapple and Charlotte Taylor (Burdwin). Ya., B.A., 1905; Oxon., B.A., M.A., 1914. D—1909, Bp. R. H. Nelson; P—1910, Bp. Griswold, m. Mary Langford Peck, Hudson, N. Y., Jan. 9, 1915. F. P-in-C. S. Mich. Ch., Hays, Kan., 1910-11; Can. Prec. Chr. Ch. Cath., Salina, Kan., 1911-14; R. S. Barn. Ch., Omaha, Neb., 1914-25; Civ. Chapl. under War Com., Camp Cody, N. Mex.; Comms. Chapl. U. S. A. (1st Lt.), Aug. 4, 1918, 134th Inf., 34th Div., France, 1918; remained in France till June, 1919, as Post Chapl. U. S. Troops, Bourges (Cher.), France; returned to S. Barn. Ch., Omaha.\*
- HOLT, Albert Hyde** (Pa.), 1425 Arch St., Philadelphia, Pa.—Mssy. Phila.—, b. Bradford, Eng., Mar. 16, 1886; s. James Holt and Emma (Hyde) Ursinus Coll.; West. Un., A.B., 1914; Phila. Div. Sch., 1918. D—1918, P—1919, Bp. Rhineland, m. Elsie May Stokes, 1914. F. M-in-C. S. Andr. Chap. and Neighborhood House, West Manayunk, Pa., 1916—.\*
- HOLT, David Eldred** (Miss.), The Rectory, Woodville, Miss.—R. S. Paul Ch., Woodville, and S. Sylvan's Mssn., Pinckneyville, Miss., July, 1922—. b. Natchez, Miss., Aug., 1897; s. David Holt and Rebecca Butler (Marks). Mobile H. Sch.; Un. So., B.A., B.D., 1922. D—1922, P—1923, Bp. Bratton.
- HOLT, Harold** (S. O.), 1725 Hutchins St., Portsmouth, O.—R. All SS. Ch., 1923—. b. Cortland, N. Y., May 31, 1886; s. Arthur Holt and Sarah Elizabeth (Politt). S. Stph., B.A., 1911, M.A., 1914; West Theol. Sem., S.T.B., 1914. D—1914, P—1914, Bp. McCormick, m. Marguerite Elizabeth Craigie, Catskill, N. Y., Oct. 11, 1916. F. D-in-C. and R. Gr. Ch., Holland, Mich., 1914-17; R. Trin. Ch., Niles, Mich., 1917-23. Mem. Soc. Serv. Com., West Mich., 1916; Mem. Bd. Mssn., 1917-18; Mem. Dio. Bd. Rel. Educ., 1918-19; Chapl. Colmb. Barracks, 1918-19; Mem. Exec. Coun., W. Mich., 1919-23; Chrmn. Pub. Dept., 1919-23; Del. Prov. Synod, 1919-20; Dep. Gen. Conv., 1922; Dio. Secy., W. Mich., 1921-22. Assoc. Field Secy. Natl. Coun. Author: "Altar Guild Manual"; "Social Service in a Small Parish."
- HOLT, William Therrel** (L. A.), 515 17th Ave., San Francisco, Cal.—Non-Par.—, b. Terry, Miss., Nov. 21, 1889; s. David Eldred Holt and Mary Edith (Therrel). Sewanee, Tenn., 1909-12; Ch. Div. Sch. Pac., 1912-15. D—1915, Bp. Nichols; P—1915, Bp. Moreland, m. Helene A. Clewe, Sonoma, Cal., July 20, 1916. F. Mssy. P-in-C. Trin. Mssn., Sonoma, Cal., 1915-16; Chapl. Seamen's Ch. Inst., San Francisco, 1917-20; Chapl. Lieut., U. S. N., 1920-24; R. All SS., Long Beach, Cal., 1924-26.
- HOMANS, Rockland Tyng** (L. I.), 62 Clinton Ave.; Ofc., The Memorial House, Grove St. and Flushing Ave., Jamaica, N. Y.—R. Gr. Ch., Jamaica, N. Y., 1910—. s. Rev. James E. Homans and Susan Maria (Tyng). Berk.; N. Y. Un. and Colmb., B.A.; G. T. S. and Un. Theol. Sem., B.D., 1907. D—1896, P—1898, Bp. H. C. Potter, m. Mary Adelaide Barrow, 1899. F. Cur. S. Matth. Ch., N. Y. C., 1896-1900; R. Gr. Ch., Whitestone, N. Y., 1900-04; Cur. Ch. Incarn., N. Y. C., 1904-10. Chrmn. Bd. Christian Socy. Serv., Dio. L-I. Author: "The Vestry System, from Where It Came and Whither It Is Leading"; "Confirmation, Handbook of Instruction."
- HOMBURGER, Oscar, or HOMER, William Oscar**, 2335 E. 71st St., Chicago, Ill.—Non-Par., 1919—. b. N. Y. C., June 16, 1881; s. Henry Homburger and Virginia Augusta (Maher). Un. Pa., D.D.S., 1905; Temp. Un., Ph.G., 1909; Chicago Law Sch., D.C.L., 1915; Camp, Coll., D.D., 1916; Ark. Dio. Sch. Theol., 1909. D—1909, Bp. Brown; P—1911, Bp. Partridge, m. Florence Lalow, Philadelphia, Pa., Mar. 15, 1906. F. R. Gr. Ch. Siloam Springs, Ark., 1908-09; Trin. Ch., Independence, Mo., 1909-11; Gr. Ch., Chillicothe, Mo., 1911-14; Ch. Adv., Chicago, Ill., 1914-16; R. S. Geo. Ch., Chicago, Ill., 1916-19; Alt. Dep. Gen. Conv., 1913; Dir. Amer. Soc. of Ch. Lit., 1915. Author: "Quiz Compend for Medical, Dental and Pharmaceutical Students," 1905; "Care of Teeth in Draper's Self Culture," 1906; "Condensed Canons of the American Church," 1914; "Ecclesiastical Law of Marriage and Divorce," 1915.
- HOMEWOOD, William**, 1319 W. 3rd St., Wilmington, Del.—Non-Par.—, D—1909, Bp. Kinsman. F. Asst. S. Joh. Ch., Wilmington, Del.\*
- HONEYMAN, Melvin** (R. I.), 131 3rd Ave., Newark, N. J.—Non-Par.—, Pr., B.A., 1879; M.A., G. T. S., 1881. D—1881, P—1883, Bp. Spalding, F. S. Thos. Ch., Alamosa, Colo.; Gr. Ch., Great Bend, Pa.; S. Mary, Jamaica, L. I.\*
- HOOD, Earl E.** (A.), Round Lake, N. Y.—P-in-C. All SS., 1924—. b. Spring Green, Wis., July 13, 1885; s. Charles W. Hood and Jessie L. (Hungerford). Madison H. Sch.; Un. Wis., B.S. D—1924, Bp. Nelson, m. Mable Hill Ott, Mar. 18, 1912.
- HOOD, William Frederick** (Mil.), 1408 Cumming Ave., Superior, Wis.—R. S. Alban the Martyr, 1920—. b. Fairchild, Wis., Nov. 25, 1883; s. William Frederick Hood and Sarah Margaret (Williams). Univ. Wis., A.B., 1907. D—1910, P—1912, Bp. Webb, m. Hazel Thoen (deceased). F. Chr. Ch., Eau Claire, Wis.; Lay Asst., 1908-10; Par. Cur. 1910-12; Mssy. Cur., 1912-14; Archd. of La Crosse, 1914-25; Gen. Mssy. Work, Dio. Mil., 1914-17. Chapl. U. S. A., 1917-19; overseas, 1918-19; Loc. Ten. Chr. Ch., Eau Claire, 1919; Mem. Ch. Exten. Bd., 1914; Del. Prov. Synod, 5th Prov., 1915-16-22-26. Mem. Alpha Tau Omega, Masons, K. T. Shrine; Elks; Am. Log.; Sons of Am. Rev., Mayflower Soc.; Capt. Chapl., 128th Infantry, Wis. Natl. Guard. Author: "Church Extension in the Dio. of Milwaukee." Morehouse, 1914.
- HOOFF, Douglas**, 108 W. Church St., Frederick, Md.—R. All SS. Par., 1910—. b. Alexandria, Va., Sept. 18, 1858; s. James Wallace Hooff and Jeanette H. (Brown). Theol. Sem. Va., 1878-81. D—1881, P—1883, Bp. Whittle, m. Mary D. Robbins, Va., Nov. 18, 1855. F. D-in-C. S. Paul Ch., Suffolk, Va., and Lower Suffolk Par., Va., 1881-83; R. same, 1883-88; Vic. S. Mary Chap., Detroit, Mich., 1888-94; Chap. Atone., Baltimore, Md., 1896-05; S. Andr. Ch., Baltimore, Md., 1905-10. Asst. Secy. Dio. Conv., 1907-12; Archd. Cumberland, Md., 1913-19; R. Catechist Par., Md., 1913-19; Mem. Exec. Coun. Dio.; Chrmn. Dept. Rel. Educ., Dio. Md.\*
- HOOVER, Sidney Douglas**, 421 Lawrence St., Helena, Mont.—Retired 1926—. b. Sackets Harbour, N. Y., Jan. 12, 1855; s. James Louis Hoover and Harriet Frances (Luff). Trin. Coll., B.A., 1877; Berk., 1880. D—1882, P—1884, Bp. Brewer, m. (1) Mary Russell Perki-

- ins. Hartford, Conn., Jan. 26, 1887; (2) Jeanie E. Whitmore, Boston, Mass., Oct. 3, 1922. F. Mssy. Townsend, Marysville, Boulder, Wickes, Mont., 1882-85; R. S. Jas. Ch., Dillon, Mont., and parts adj., 1885-1912; Archd., Mont., 1911-26. Dept. Gen. Conv., 1901-04-07-10.
- HOOKER, William Edward**, Woodbury, Conn.—Non-Par.—Supply work—b. Litchfield, Conn. S. Andr. Div. Sch. D—1879, P—1882, Bp. Huntington, F. Mssy. Lewis Co., C. N. Y., 1879-85; Bridgewater, Conn., 1885-88; Plymouth with E. Plymouth, 1888-92, including Northfield, Conn., 1890-91; Wilton, 1892-06, including Weston, Conn., 1897-99; Marble Dale, Conn., 1906-09; Poquetanunck, 1909-14; Brookville, Pa., with adj. Mssns., 1915-16. Temporary supply work, Cambridge, N. Y., 1925-Aug., 1926.
- HOOPER, Edward Prescott** (N'k), Hoboken, N. J.—R. Ch. of Ho. Innoc., May, 1926—, b. N. Y. C., Jan. 26, 1879; s. William James Hooper and Charlotte Isabella (Prescott) Coll. N. Y. C. 1897-1900; G. T. S. 1901-04; Mayo Fell., 1904-05; S.T.B., 1906. D—1904, Bp. Greer; P—1905, Bp. Weller. m. Agnes White McRae, Jersey City, N. J., Oct. 14, 1908. Cur. Ho. Innoc. Ch., Hoboken, N. J., 1904-08; R. Chr. Ch., Pompton Lake, N. J., 1908-15; R. Ch. Ascen., Jersey City, N. J., 1915-26.
- HOOPER, George Heberton** (N. Y.), Perm. Add., care 5th Ave. Bank, N. Y. C.; 74 Central Ave., Tompkinsville, S. L., N. Y.—Retired; Occasional Asst. Rev. Dr. W. H. Pott, S. Joh. Ch., Rosebank, S. L.—, b. Allentown, N. J., Feb. 16, 1845; s. James Barker Hooper and Charlotte Louisa (Rogers). Phil. Acad., Andover, Mass., 1866; Princ. Un. Class Fell., 1870; M. A., 1873; Stud. Berlin and Leipzig Un., 1871-78; Stud. Theol., private, D—1894, P—1897, Bp. Starkey. m. Emily Bankson Taylor, 1873. F. Asst. Gr. Ch., Newark, N. J., 1894-99; Asst. S. Mary the Virgin, N. Y. C., 1899-1909; Adj. Prof. Syr. Un., 1878; Head of Class Acad., Belvidere, N. J., 1886-92; Asst. Min. Ch. Redeem., Brooklyn, N. Y., 1909.\*
- HOOPER, Joseph**, Maple Grove, Main St., Durham, Conn.—R. Emer. Ch. Epiph., Durham, Conn., 1916—, b. Brooklyn, N. Y., Sept. 16, 1851; s. William Woart Hooper and Elizabeth (Berrian). Colmb. Coll., B.A., 1871; M.A., 1874; G. T. S., 1874. D—1874, Bp. Littlejohn; P—1875, Bp. Doane. m. Imogene Conner, N. J., Oct. 5, 1876. F. Columbia Co. Assoc. Mssn., Dio. Albany, Spec. Work with Charge Lebanon Spgs., Chatham, N. Y., 1874-76; R. Ch. Our Sav., Lebanon Springs, N. Y., 1876-85; P. and Mssy., Orleans Co., Vt., and R. S. Mark Ch., Newport, Vt., 1885-87; R. S. Mark Ch., Mystic, Conn., 1887-93; R. Ch. Epiph., Durham, Conn., 1893-16. Reg. Dio. Albany, 1885; Secy. Archd. Middlesex, Dio. Conn., 1898-02-16; Mem. Cmssn. Archives, Dio. Conn., 1898—; Lectr. Amer. Ch. Hist., Berk., 1894-99. Author: "History P. E. Ch. in Berkshire" (1885); "The Early Days of Ch. and Gov. in Am. Colonies," 1894 (Geo. Keith, 1894); "Burial Place of Lord Howe" (1897); "History St. Pet. Ch. City of Albany" (1900); "Memoir of Bishop Jarvis" (1898); "Records of Conv. Dio. Conn." (1904); "Memoir of the Rev. Henry Barclay, D.D." (1906); Historical Articles in the Church Eclectic, 1890-07.
- HOOPER, William Thomas**, 196 Fern St., Hartford, Conn.—Asst. S. Joh. Ch., Hartford, 1918—, b. Bristol, Eng., Mar. 6, 1886; s. William Hooper and Maria (Norris). Can. Pub. Schs.; Un. Bishop Coll., Lennoxville, Can., B.A.; G. T. S. B.D., 1913. D—June, 1914, P—Nov., 1914, Bp. E. M. Farker. m. Florence Davenport Wright, June, 1914. F. Mstr. S. Paul Sch., Concord, N. H.
- HOOPES, Wilford L. (R. I.)**, Newburyport, Mass.—Retired—, b. Philadelphia, Pa., Dec. 23, 1863; s. Azariah William Hoopes and Clara Mary (Ford). Un. Pa., B.S., 1884; Harv., A.B., 1891; Epis. Theol. Sch., B.D., 1894, D—1894, P—1895, Bp. Lawrence. m. L. Edith Merrill, Manchester, Mass., Sept. 22, 1896. F. Cur. Emman. Ch., Boston, Mass., 1894-98; R. Calv. Ch., Providence, R. I., 1898-02; R. Calv. Ch., Providence, R. I., 1908-12. Author: "The Code of the Spirit," Sherman French Co.\*
- HOOVER, H. Leach** (S. C.), Hartsville, S. C.—R. S. Barth. Ch., 1925—, b. North Carolina;
- s. P. A. Hoover and Margaret Hoover. Greensboro, N. C., H. S.; Un. N. C., Sewanee Theol. Sem., 1905. D—1905, P—1907, Bp. of N. C. m. Mary Walton Harrison. F. R. S. Jude Ch., Monroe City, Mo.; R. S. Andr. Ch., Lawton, Okla.; R. Holy Trin., Cincinnati, O., 1923-25.
- HOPKINS, C. Edward**, St. John's College, Greely, Colo.—Student—, D—June, 1926.\*
- HOPKINS, Herbert Webb** (N'k), 42 Myrtle Ave., Irvington, N. J.—R. Trin. Ch., Irvington, N. J., 1912—, b. Brooklyn, N. Y., 1880; s. John Hopkins and Sarah M. Hopkins. Brooklyn Sch.; Boston Latin; Montclair H. Sch., Prin., A.B., 1903; G. T. S., 1908; B.D., 1912. D—1908, P—1909, Bp. Lines. m. Ethel Moore, Brooklyn, N. Y., 1912. F. Cur. S. Luke Ch., Montclair, N. J., 1908-12.
- HOPKINS, John Henry**, 5550 Blackstone Ave., Chicago, Ill.—R. Ch. Redeem., Chicago, Ill., 1910—, b. Burlington, Vt., Sept. 17, 1861; s. Theodore Austin Hopkins and Alice Leavenworth (Doolittle). Un. Vt., A.B., 1883; D.D., 1906; G. T. S., 1890; B.D., 1893; West. Theol. Sem., S.T.D., 1906. D—1890, Bp. Bissell; P—1891, Bp. Potter. m. Marie Moulton Graves, Burlington, Vt., June 10, 1890. F. Asst. Calv. Chap., N. Y. C., 1890-91; Asst. S. Jas. Ch., Chicago, 1891-93; R. Trin. Ch., Atchison, Kan., 1893-95; R. Chr. Ch., St. Joseph, Mo., 1895-99; R. Ch. Epiph., Chicago, 1899-1909; Mssy. Secy. 5th Dept., 1909-10. Del. Gen. Conv., 1898-01-07-10-19-23; Stndg. Com., Mo., 1896-99; Chicago, 1915-16. Organist Calv. Ch., N. Y. C., 1889-90; Mem. Natl. Assoc. Organists, 1917-20. Author: "Bible Lessons in St. Andrew's Cross," 1895-98; Chicago Corre. to "Living Church," 1910-16; "Music for Holy Communion Service," 1916.
- HOPKINS, Lucius D. (F. L.)**, R. F. D. 1, Big Suamico, Wis.—Vic. S. Paul Ch., 1906—, b. Marquette, Green Lake Co., Wis., Jan., 1852; s. Samuel Phelps Hopkins and Susan Fox (Potter). Par. Sch., St. Peter's, Ripon; Rip., B.A., 1882, M.A., 1889; G. T. S., 1885. D—1885, P—1886, Bp. Brown. m. Carrie Ethel Lieurance, Jan., 1915. F. S. Mark Ch., Oconto, Wis., 1886-94; R. Gr. Ch., Sheboygan, Wis., 1894-1901; R. S. Mark Ch., Waupaca, Wis., 1901-03; R. S. Joh. Ch., Omaha, Neb., 1903-06. Secy. Dio., 34 yrs., and Secy. Stndg. Com., 22 yrs.; Secy. Bp. and Exec. Bd., 3 yrs; Mem. Bd. Exam. Chaptl., 1 yr.\*
- HOPPER, Ernest Jasper** (A.), 169 Mohawk St., Cohoes, N. Y.—R. S. Joh. Ch., Cohoes, 1918—, b. Manlius, N. Y., Jan. 19, 1884; s. Jasper Hopper and Rosamond Fidelia (Moore). S. Stp., B.A., 1910; M.A., 1916; Colmb. Un., M.A., 1912; G. T. S., 1913; B.D., 1917. D—1913, P—1914, Bp. C. T. Olmsted. m. Mildred Mae Fisher, Germantown-on-the-Hudson, N. Y., Sept. 9, 1913. F. D. Gr. Ch. and Chr. Ch., Waverly and Wellsburg, N. Y., 1913; R., 1914; R. Trin. Ch., Utica, N. Y.; In-C. Trin. Chap., S. Paul Ch., N. Y. C.; In-C. All SS. Ch., Utica, N. Y.; R. Old Trin. Ch., Utica, 1916-18.
- HOPPER, Eugene Newcomb** (Tenn.), 1131 North Broadway, Knoxville, Tenn.—Cur. S. Joh. Ch., Jan., 1925—, b. Manlius, N. Y., May 3, 1888; s. Jasper Hopper and Rosamond Fidelia (Moore). Hannibal H. Sch., N. Y.; Un. S. Sewanee Theol. Dept. D—Jan., 1924, Bp. Maxon, P—July, 1924, Bp. W. A. Guerry. m. Frances Louise Haney, Mar. 5, 1915. F. Asst. Trin. Ch., Winchester, Tenn., 1923-25.
- HORD, Arnold Harris** (Pa.), 146 W. Walnut Lane, Germantown, Philadelphia, Pa.—Reg. Dio. Pa., 1921—, P-in-C. S. Geo. Mssn. Venango, Phila., 1924—, b. Woodford Co., Ky., Oct. 13, 1867; s. William Taliaferro Hord and Eleanor Vaulx (Harris). Geo. Wash. Un., B.A., 1888; Phil. Div. Sch., 1891. D—1891, P—1892, Bp. Whitaker. m. Annie Robb Firth, Germantown, Phil., Pa., Oct. 1, 1903. F. Cur. Chr. Ch., Germantown, Phil., Pa., 1891-92; Sen. Cur. S. Jas. Ch., Philadelphia, Pa., 1892-94; R. Emman. Ch., Holmesburg, Phil., Pa., 1894-01; R. S. Mich. Ch., Germantown, Pa., 1901-14; Trier Dio., Pa., 1902-14; Mgr. Epis. Hosp., Philadelphia, Pa., 1910-14; Sea. Ch. Inst., 1909-23. Mem. Exec. Bd. Ch. Hist. Soc.; Mem. Bd. Soc. for Adv. of Christianity in Pa.; Mem. Bp. White Prayer Book Soc.; Mem. Building Com., Dio. Pa.; Exam. Chaptl., Dio. Pa., 1921-23; Secy.

- Bp. Pa., 1918-23; Registrar Pa.; Soc. War of 1812; Mgr. of the Sit. and Relic Soc., Germantown, Phila. Comp. Milit. Order of the Loyal Legion; Chapl. Soc. Colonial Wars in D. C., 1897-99; Mem. Sons of Rev.; Va. Hist. Soc.; Pa. Hist. Soc. Author: "The Hord Family of Virginia," 1915; Contrib. articles to magazines, historical societies.
- HORN, Walter George** (Mil.)— b. Mineral Point, Wis., Aug. 25, 1898; s. Geo. W. Horn and Millie (Short). Grade: High; Racine Coll. A.A.; Nash., 1922. D—P—, Bp. Webb. \* P-in-C. S. Joh. Missn., Sparta, Wis., 1922-26. \*
- HORNBY, Frederick Bertram** (La.), 644 Pennsylvania Ave., Minden, La.—R. S. Joh. Ch., 1924—, b. Toronto, Can., Dec. 22, 1879; s. Frederick Wm. Westcott Hornby and Emily (Bird). Pub. Sch. and Collegiate Inst., Woodstock, Ont.; Un. Toronto, B.A., 1912; West. Res. Un., O., LL.B., 1918. D—1910, P—1911, Bp. Mills. P-in-C. Trin. Mem. Ch., Mapleton; Trin. Chs. Denison, and S. Joh. Ch., Vail, Ia., 1919-23; R. S. Jas. Ch. Independence, Ia., 1922-24. Author: "Easter Vespers," Pub. G. Schirmer Co., and "Easter Morning" (solo), Pub. Oliver Ditson Co.
- HORNER, Clarence H.** (H'k), Changsha, China.—Non-Par.— F. R. S. Mark Ch., San Marcos, Tex.; Chapl. W. Tex. Military Acad., San Antonio, Tex.\*
- ✦**HORNER, Rt. Rev. Junjus Moore**, Asheville, N. C.—Bishop Western North Carolina, 1922—, b. Oxford, N. C., July 7, 1859; s. James Hunter Horner and Sophronia (Moore). Joh. Hop., Un., A.B., 1886; G. T. S., 1890; B.D., 1892; D.D., 1899. D—1890, P—1891, Bp. Lyman. Con. Bp. Dec. 28, 1898, by Bpp. Cheshire, Watson, Capers, Gibson, m. Eva Harker, Augusta, Ga., Dec. 14, 1892. F. J. Prin. Horner Sch., Oxford, N. C., 1898. Cler. Dep. Gen. Conv., 1898; Mssy. Bp. Asheville, N. C., 1898-22.
- HORSFIELD, Frederick Henry Townsend**, Oxford, N. C.—S. Sph. Ch., Oxford, 1907—, b. N. Y. C., July 8, 1852; s. Israel Horsfield and Margaretta M. (Keeler). S. Sph., E.A., 1873, M.A., 1885; G. T. S., 1876. D—1876, P—1876, Bp. H. Potter, m. Marianna Moneypenny, 1883. F. Chr. Ch., Suffern, N. Y., 1876-78; Chr. Ch., Hyde Park, Mass., 1878-80; S. Luke Ch., Cambridge, N. Y., 1880-1900; P-in-C. S. Jas. Ch., Wilmington, N. C., 1900-02; S. Sph. Ch., Goldsboro, 1902-06. \*
- HORTON, Benjamin** (C.), 5831 Indiana Ave., Chicago, Ill.—P-in-C. S. Edmund's Ch., 1924—, b. Elsa, Ill., Aug. 21, 1893; s. William Milton Horton and Mary Winston (Broadhead). Edward Wyman, Wm. McKinley Sch., St. Louis, Mo.; Wash. Un., St. Louis, B.A., 1916; G. T. S., 1920; Phila. D. S., 1921, S.T.B. D—1920, Bp. Matthews; P—1920, Bp. Rhineland. F. Cur. Ch. Aton., Chicago, Ill., 1922-24.
- HORTON, Henry Pomeroy** (C. N. Y.), 128 E. Buffalo St., Ithaca, N. Y.—R. S. Joh. Ch., Ithaca, N. Y., 1911—, b. Pomeroy, O., July 26, 1869; s. Edwin Johnson Horton and Elizabeth Spelman (Howe). O. S. U., Ph.B., 1889; G. T. S., 1896; A.M., Mo. S. U., 1905. D—1896, Bp. Littlejohn; P—1897, Bp. Davies, m. Cecile Adele Bond, Ann Arbor, Mich., June 6, 1899. F. Cur. S. Andr. Ch., Ann Arbor, 1896-99; R. S. Joh. Ch., Moorhead, Minn., 1899-01; R. Calv. Ch., Columbia, Mo., 1901-11.
- HORTON, James A.**, 414 Wright St., Alma, Mich.—R. S. Joh. Ch.—\*
- HORTON, John Miller** (W. Va.), 233 Willey, Morgantown, W. Va.—R. Trin. Ch., 1920—, b. Mellenville, N. Y., Dec. 13, 1888; s. William Harder Horton and Dora (Lampman). Berk. Div. Sch., 1914. D—1914, P—1915, Bp. Nelson. F. R. S. Mark Ch., Philmont, N. Y.; Y. M. C. A. Work in France.\*
- HORTON, Thomas**, 230 4th Ave., Clinton, Iowa.—R. S. Joh. Ch., Sept., 1924—, b. Shipston-on-Stour, Worcestershire, Eng.; s. George Horton and Emma Louisa (Southgate). Private Schs., Eng.; Sea., 1911. D—1911, P—1911, Bp. T. N. Morrison. F. R. Gr. Ch., Boone, Ia., 1911-13. R. S. James, Oskaloosa, Ia., 1913-15; Chapl. of S. Katharine's Sch., Davenport, Ia., 1915-17. R. S. Mark's Ch., Waterloo, Iowa, 1917-24.
- HOSTER, George Peabody** (Sp.), 104 N. State St., Champaign, Ill.—R. Emman. Ch., 1914—, b. Philadelphia, Pa., Oct. 25, 1862; s. William Stalker Hoster and Elizabeth (Peabody). Buck. Hall, D.D., 1898; So. Bapt. Theol. Sem. D—1902, Bp. Seymour; P—1903, Bp. Seymour, m. Emilie Campbell Fairley, Philadelphia, Pa., Mar. 30, 1888. F. R. S. Joh. Ch., Centralia, Ill., 1902-05; Ch. Our Sav., Camden, N. J., 1905-06; R. S. Joh. Ch., Decatur, Ill., 1906-12; R. S. Paul Ch., Franklin, Tenn., 1912-14; Stndg. Com., 1908; Fin. Bd., 1916; Chrmn. Exten. Bd., 1908-12-14. Dep. Gen. Conv., 1910.\*
- HOUGHTON, Frederick Percival** (Be.), Glenburn, Clarks Summit, Pa.—R. Ch. of Epiph., Nov., 1919—, b. Beaver Meadow, Pa.; s. William Lanyon Houghton and Annie Louise (Micklewright). Bethlehem Prep.; Lehigh Univ., 1912; G. T. S., 1916. D—1916, P—1916, Bp. E. Talbot, m. Catherine Edwards, Nov. 22, 1924. F. Cur. S. Luke Ch., Scranton, Pa., 1916-17; Chapl. 103rd Engineers, U. S. A., 28th Div., Aug. 3, 1917-May 24, 1919. Served 12 mos. in France. Bp. and Coun., 1922-24; Asst. Chief Chapl., 28th Div., P. N. G., 1923—; Chapl. Hillside Home, 1924—.
- HOUGHTON, Herbert Pierrepont** (Minn.), Carleton College, Northfield, Minn.—R. All SS. Ch., Northfield, Chapl. Carleton Churchmen, Prof. and Head Dept. Greek and Sanskrit, Carleton College, Aug., 1923—, b. Brooklyn, N. Y., 1880; s. Joseph Goodhue Houghton and Sarah Pierrepont (Edwards). Stamford, Conn., H. Sch.; Amherst Coll., A.B., 1901; A.M., 1904; Joh. Hopkins Un., Ph.D., 1907; Waynesburg Coll., Litt.D., 1918; Ripon Coll., LL.D., 1919. D—1921, P—Dec., 1921, Bp. Webb, m. Kathleen Bagwell, Va., Apr., 1908. Fellow Greek, Joh. Hopkins, 1905-07; Instr. Classics, Prin., 1907-08; Instr. and Assoc. Prof. Latin, Amherst, 1908-15; Pres. Waynesburg Coll., 1915-18; Pres. Carroll Coll., 1918-20; Exec. Secy. Wis. Colls. Associated, 1920-22; Asst. R. S. Paul Ch., Milwaukee, Wis., 1920-23; Exam. Chapl. and Secy. of Clericus, Dio. Mil., 1921-23. Mem. Psi Upsilon, Phi Beta Kappa, Mason (K. T.). Rotarian, American Oriental Soc., American Philological Assoc., American Assoc. University Professors. Published: "Moral Significance of Animals as Indicated in Greek Proverbs," 1915; "The Business of the College," 1916; "Cicero's Cato the Elder on Old Age," Translated from the French and Revised; Carnoy's (Univ. of Louvain, Belgium) Sanskrit Grammar, 1926; Various papers in the Transactions of the American Philological Association, the "Classical Weekly," the "Educational Review," and the "Living Church."
- HOULDER, Kenneth Leigh** (W. T.), Conzales, Tex.—P-in-C. Messiah Ch.—, b. Winchmore Hill, Middlesex Co., Eng., July, 1880; s. Charles Spencer Houlder and Leonora Constance (Jennings). London Schs.; Oxford, 3 yrs.; Va. Theol. Sem., 1910. D—1910, Bp. Lloyd; P—1911, Bp. Funsten. F. R. Emman. Ch., Halley, Bellevue and Ketchum, Idaho, 1910-12; Gen. Mssy. Emmet and Payette Valley, Idaho, 1912-14; R. Gr. Ch., Boise, Idaho, Jan.-Oct., 1914; Mssy-in-C. S. Joh. Ch., Idaho Falls, S. Anthony and S. Dav., Dubois, Idaho, 1914-19; R. S. Luke Ch., Deming, N. M., 1919-21; Can. Ho. Trin. Cath., Havana, Cuba, 1921; P-in-C. S. Paul and S. Pet., Salisbury, N. C., 1923.\*
- HOUSER, Norton Thomas** (C. N. Y.), Auburn, N. Y.—R. S. Pet. Ch., 1906—, b. Stroudsburg, Pa., Nov. 3, 1872; s. Jacob Houser and Harriet (Drake). Dick. Coll., Ph.B., 1894; M.A., 1897; G. T. S., B.D., 1901. D—1900, P—1900, Bp. Talbot, m. Elinor Frances Ruddle, East Mauch Chunk, Pa., Jan. 16, 1907. F. R. S. Luke Ch., Blossburg, Pa., Chr. Ch., Arnot, Pa., and Trin. Ch., Antrim, Pa., 1900-05; R. S. Joh. Ch., East Mauch Chunk, Pa., 1905-06. Dean Fifth Dist. Dio.; Mem. Dioc. Coun.; Mem. Fiscal Corp. Dio.; Chrmn. Ch. Pen. Fund; Dep. Prov. Syn.; Mem. Prov. Bd. Gov. Summer Schs.; Mem. Joint Diocesan Lesson Board.
- HOWARD, Anson Burdette**, 111 Church St., Bristol, R. I.—R. S. Mich. Ch., Bristol, R. I., 1919—, b. Rosendale, Wis., Jan. 13, 1869; s. George Henry Howard. Hart. Theol. Sem. D—1911,

- Ep. Perry; P—1912, Bp. Thomas Act. Bp. Perry, F. Clergyman Bapt. Ch., 1898-1910; R. S. Paul Ch., Portsmouth, R. I., 1911-14; Min. S. Mich. Ch., Bristol, R. I., 1914-19; Mem. Cath. Corp., Dio. of R. I., 1919.
- HOWARD, Arthur Bascom**, 461 W. 21st St., N. Y. C.—Non-Par.— D—1886, Bp. Bedell; P—1887, Bp. Brewer. F. Dio. Miss.; Dio. S. Ohio. Asst. S. Joh. the Evang. Ch., N. Y. C.\*
- HOWARD, C. McLaren**, 2817 Decatur St., Philadelphia, Pa.—Staff City Msns., Chapt. different Institutions, 1916.— b. Eng., Feb. 7, 1858; s. Benj. Howard and Anna Howard. St. Aidan's Coll., Birkenhead, Eng.; Phil. Div. Sch. D.— Bp. Rowley Hill (for Ripon); P—, Bp. Whitaker. F. Cur. S. Jas. Ch., Halifax, Yorks; M-in-C. Elizabeth City Par., Hampton, Va., 1911; Church Hill, Md.; R. Ho. Trin. Ch., Ocean City, N. J., 1912; Asst. S. Jas. Ch., Philadelphia, 1914-16.
- HOWARD, David William** (S. V.), 616 Graydon Park, Norfolk, Va.—R. S. Luke Ch., 1907.— b. London, Eng., May 16, 1865; s. David William Howard and Caroline (Telchendar). London Coll. Sea., 1887-89; Kan. Theol. Sem., B.D., 1890; Theol. Sem., Va., D.D., 1914. D—1890, P—1892, Bp. Thomas; m. Elsie Eliza North, Wolverhampton, Eng., Sept. 9, 1891. F. M-in-C. Trin. Ch., Arkansas City, Kan., 1890-92; R. S. Paul Ch., Kansas City, Kan., 1892-96; Asst. Gr. Ch., Kansas City, Mo., 1896-97; Asst. S. Paul Ch., Chicago, Ill., 1897-99; R. S. Matth. Ch., Wheeling, W. Va., 1900-07. Dep. Gen. Conv., 1904, 22, 25.
- HOWARD, Floarda**, 19 W. 99th St., New York, N. Y.—In-C. S. Jude's Chap.— b. Phila., Pa., Feb. 14, 1882; s. Floarda Howard and Sallie (Miller). Central H. Sch., Phila., Pa., B.A.; Un. of Pa.; G. T. S., B.D., 1912. D—1904, Bp. Olmsted; P—1907, Bp. Coleman. m. Sadie Amelia Hughes, 1908. F. M-in-C. S. Jude Chap., N. Y. C.
- HOWARD, Frederick Kendall** (Cal.), 58 Clay St., San Francisco, Cal.—Chapt. Seaman's Institute —Gr., B.A., 1888, M.A., 1891; W. Theol. Sem., 1891. D—1891, P—1891, Bp. Perry. F. Creston, Ia., 1891-93; Buffalo, N. Y., 1893-96; Jarvis Hall, Denver, Colo., 1896; Moline, Ill., 1897; S. Andr. Ch., Cripple Creek, Colo., 1897; R. Ch. Redeem. Superior, Wis.; R. S. Joh. Ch., Olympia, Wash.; Chapt. Gd. Samar. Hosp., Portland, Ore.—\*
- HOWARD, Walter Simon**, 155 W. 4th St., St. Paul, Minn.—R. Chr. Ch., 1912.— b. Port Huron, Mich.; James Howard and Juliet (Petit), Roch. B.A., 1891; W. T. S., 1896. D—1895, P—1896, Bp. McLaren. F. Ch. Aton., Chicago, 1896; Assoc. Mssy., Omaha, Neb., 1896-99; Head. Mssy., 1898-99; Dean Trin. Cath. Ch., Mich. Cit., 1899-02; R. S. Thos. Ch., Plymouth, Ind., 1902-09; R. S. Jas. Ch., So. Bend, Ind., 1909-12. Mem. Stndg. Com.; Bd. Msns.; Exam. Chapt. Author: "Faith and Worship"; Manual of Devotion (1902); Ed. "Pulpit of the Cross," 1898 and 1899. Five times clerical deputy to Gen. Conv.
- \***HOWDEN, Rt. Rev. Frederick Bingham**, 800 Park Ave., Albuquerque, N. Mex.—Bishop of New Mexico, 1914.— b. West Brighton, S. I., N. Y., Dec. 10, 1869; s. William Douglas Howden and Esther Jan. (Orrell). Trin. Coll. Un. Tor., B.A., 1891, M.A., 1892, D.D., 1914; G. T. S., 1894; S. T. D., 1925. D—1894, P—1894, Bp. H. C. Potter. Cons. Ep., Jan. 14, 1914, by Bpp. Tuttle, Talbot, Vincent, Rowe, Gravatt, Codman, Tucker, Harding, Tyler, m. Angelica Constance Faber, New York, Feb. 20, 1895 (deceased). F. Asst. S. Joh. Ch., Detroit, Mich., 1894; Asst. Calv. Ch., N. Y. C., 1895-97; R. Emman. Ch., Cumberland, Md., 1897-02; R. Georgetown Par., Washington, D. C., 1902-14; R. Nat. Cath. Sch. for Girls, 1903-04, 1907-14; Archd. Cumberland, Md., 1900-02; Exam. Chapt., Dio. Wash., 1904-14.
- HOWE, Clarence Fletcher** (H'k), Huntington School, A. C. M., Ichang, Hupeh Prov., China.—In-C. of Huntington School and Mssy. in Gen., 1923.— Wore. Poly. Inst., U. S. A., B.Sc., M.Sc.; Epis. Theol. Sch., B.D., 1911. D—1911, Bp. Perry; P—1913, Bp. Roots.
- HOWE, Emery Lewis** (San J.), 508 North D St., Madera, Cal.—Exec. Secy. Dept. Rel. Educ. and Vic. Trin. Ch., Madera, 1924.— b. Ont., Can.; s. John Howe and Jane (Graham). Tor. Un.; King's Coll.; B.A.; Wycl. Coll., 1900. D—1900, P—1901, Bp. of Toronto. m. Marion Carnegie Bradburn, 1909. F. R. Cookstown, Ont., 1900-04; R. Stonewall, Man., 1904-08; R. Ch. of Epiph., Los Angeles, Cal., 1908-14; R. S. Andr. Ch., Los Angeles, Cal., 1914-17; Arch. of Reno, 1917-20; Dir. Rel. Educ., San Joaquin, 1920-24. Author: "Our Wonderful World" (Nature Textbook, Religious Education Series).
- HOWE, Paul Sturtevant**, Cape May, N. J.—R. Ch. Adv., Cape May, N. J., 1915.— b. Waukegan, Ill., Jan. 31, 1866; s. Rev. Elbridge Gerry Howe and Mary Soule (Sturtevant). S. F. X. Coll., B.A., 1891; M.A., 1898; N. Y. Un., LL.B., 1892. D—1911, Bp. Wells; P—1911, Bp. Rhineland. F. Asst. S. Simeon Ch., Philadelphia, Pa., 1911; Asst. Ch. Our Sav., Philadelphia, Pa., 1912-14. Author: Lecturer on "Russia"; "The Pilgrim Fathers and the Pilgrim Country"; "Mayflower Descendants in Cape May Co.," Pub. by A. Hand. Coun., Pa.; "The Religious and Legal Constitution of the Pilgrim State," A. Hand, Cape May, 1923. Ord. Founders and Patriots, Chapt. Gen. of same, 1917; Mem. Mass. Bar.
- HOWE, Walter Edwin** (A.), 50 William St., Catskill, N. Y.—R. S. Luke Ch., Feb., 1926.— b. Boston, Mass., Feb. 2, 1876; s. Walter Howe and Mary A. J. (Duganne). Colmb. Coll., M.A., 1906; G. T. S., B.D., 1907. D—1906, Bp. Weller; P—1907, Bp. Lines. m. Frances Gertrude Grant, Jersey City, N. J., June 26, 1913. F. Mssy. S. Pet. Ch., Mt. Arlington, N. J., 1915; R. Ch. Asc., Jersey City, N. J., 1906-13; R. S. Joh. Ch., Dover, N. J., 1915-26.
- HOWEL, Alleyne Carleton** (Pa.), 309 Broad St., Sewickly, Pa.—R. S. Stph. Ch., Sewickly, 1909.— b. Barbados, W. I., s. Conrad Adams Howel and Mary A. Howel. S. Stph. A. B., 1901; A.M., 1904; Phil. Div. Sch., B.D., 1905; Un. Pittsburgh, D.D., June 9, 1920. D—1904, Bp. Whitaker; P—1905, Bp. Greer. m. Rosalie Wardwell, N. Y. C., June 27, 1908. F. R. Ch. Ho. Commun., N. Y. C. Chrmn. Cler. Dep. Gen. Conv., 1913. Secy. Stndg. Com. Dio. Pitts., 1915-17. Oct. 10, 1917, Appt. 1st Lt. Nat. Army and Sr. Chapt. and Welfare Officer of the 83rd Div. Camp Sherman, Chillicothe, O., Aug. 13, 1919; Pro. Capt., Le Mans, France, Jan. 7, 1919; Pro. Sr. Chapt. and Welfare Officer of Amer. Embarkation Center, Le Mans, France, May 7, 1919. Awarded the Order of Un. of Palms with a citation by French Gov.; Pro. Major Off. Resv. Corps., 1923.
- HOWEL, Charles Conrad Garfield** (L. I.), 725 Belmont Ave., Brooklyn, N. Y.—Non-Par.— b. Barbados, B. W. I., July 6, 1889; s. James Nathaniel Howel and Martha (Blackman). Harrison Coll., Codrington Coll., Barbados; Durham Un., B.A.; N. Y. Un., Pd.M.; E. T. S., B.D., 1917. D—1917, Bp. Lawrence; P—1918, Bp. Burgess. m. Edith Constance Mottley, 1917. F. P-in-C. S. Barn. Mssn., Brooklyn, N. Y.\*
- HOWEL, George E.**, Summerville, S. C.—Ch. Epiph., Summerville, S. C.— D—1886, Bp. Whittle. F. S. Mary Ch., Mecklenburg Co., Va., 1886-93; Peak Station, S. C., 1893-96; Min. Lexington Co., S. C., 1897; R. S. Luke Ch., Columbia, S. C.; R. S. Thos. Ch., Eastover.\*
- HOWEL, John Alleyne** (A.), Ballston Spa, N. Y.—R. Chr. Ch., Ballston Spa, N. Y.— Otter, B.A., 1892; Ken. and Bex., 1892-95. D—1895, P—1896, Bp. Vincent. F. Lebanon, O., and Middletown, O., 1895-97; S. Joh. Ch., Cincinnati, O., 1897-98; S. Mark Ch., Erie, Pa., Ch. Calv., Golden, Colo., 1903-08; R. All SS. Ch., Briar Cliff, Ossining, 1908.\*
- HOWEL, Louis Bennington**, St. Paul's Place, Norwalk, Conn.—R. S. Paul Par., 1908.— b. Trenton, N. J., Sept. 18, 1875; s. Charles Whitcar Howel and Anne (Umpleby). Dick., B.A., 1897; M.A., 1900; G. T. S., 1900. D—1900, P—1902, Bp. Scarborough. m. Isabel Graves Woodruff, Elizabeth, N. J., Feb. 3, 1903. F. Assoc. Mssn., 1900-02; R. S. Joh. Ch., Boonton, N. J., 1902-07; Vic. All SS. Ch., Lockport, N. Y., 1907-08.
- HOWEL, Norman Schrock** (Toh.), 281 4th Ave., N. Y. C.—Mssy., Japan, Dec., 1925.— b. Erie, Pa., April 10, 1900; s. John Alleyne Howel and Ivy Daphne (Schrock) Howell. Grade,

- Gram, and H. Sch.; St. Stph., B.A.; G. T. S., May, 1926. D—April, 1926, Bp. R. H. Nelson.
- HOWES, Lyman** (Kan.), Parsons, Kan.—R. S. John's Ch.—Lel. Stanf. Un., B.A., 1906; Col. M.A., 1911; Un. Theol. Sem., 1911. D—1911, Bp. Greer; P—1912, Bp. Lines. F. Cur. Chr. Ch., East Orange, N. J., 1911-12; Cur. S. Luke Ch., N. Y. C.; R. Trin. Ch., Independence, Mo.\*
- HOWES, William John** (Utah), Randlett, Utah.—Mssy-in-C. Ch. Ho. Spirit (Indian), July, 1921— b. St. John's, New Brunswick, Can., Dec. 26, 1888; s. Joseph Arthur Howes and Frances Elizabeth (Clark). Pub. Sch., St. John's, N. B.; Jarvis Collg., Toronto, Ont.; Wycliffe Coll., Toronto, Ont.; Sea. Div. Sch. D—Jan. 23, 1924, Bp. Moulton.
- HOXSEY, Gordon Douglas** (N'k), 5 Elk St., Albany, N. Y.—Non-Par.— Ho., A.B., 1904; Colmb., A.M., 1910; G. T. S., 1910. D—1910, P—1911, Bp. Lines. F. P-in-C. S. Pet., Washington, 1910. Private 107th Infantry, Co. A., A. E. F.\*
- HOYT, Elton** (L. A.), Westminster Hotel, Los Angeles, Cal.—Deacon Asst. S. Matth. Ch.—D—June, 1920, Bp. White.\*
- HOYT, Henry Alexander Field**, Cynwyd, Pa.—R. Emer. S. Joh. Ch., Lower Merion, Pa., Oct., 1924— b. N. Y. C., Oct. 12, 1844; s. Jared Hoyt and Temperance C. Hoyt. D—1878, Bp. Lee; P—1880, Bp. Stevens. m. Mary E. Tirrell, Worcester, Mass., Aug. 23, 1871. F. Free Ch. of S. Joh., Philadelphia, Pa., 1878-85; Chapel. Epis. Hosp., Phila., Pa., 1885-92; Trin. Ch., Phila., Pa., 1892-95. R. S. Joh. Ch., Lower Merion, Pa., 1895-1924.
- HUBANN, W. A.** (D.), Church House, Evesham, Eng.—.\*
- HUBARD, Lyttleton Edmunds**, 61 Broad St., Elizabeth, N. J.—R. S. Joh. Ch., Elizabeth, 1913— b. Farmville, Va., Jan. 8, 1880; s. Robert Thruston Hubbard and Sallie (Edmunds). Hamp. Sid. Coll., A.B., 1902; Un. So., B.D., 1907; Hamp. Sid. Coll., D.D., 1923. D—1907, P—1908, Bp. Gailor. m. Pauline Shepherd Clark, N. Y. C., Jan. 5, 1910. F. Cur. S. Ann Ch., Nashville, Tenn., 1907-08; R. S. Paul Ch., Pendleton, and In-C. Ho. Trin. Ch., Clem. Coll., Ch. Asc., Seneca, and S. Joh. Ch., Wall-halla, S. C., 1908-11; R. S. Joh. Ch., Johnson City, Tenn., 1911-13. Trustee Cath. Foundation, Dio. N. J., 1919-27.
- HUBBARD, Henry Elijah** (C. N. Y.), 304 N. Main St., Elmira, N. Y.—R. Trin. Ch., Elmira, 1917— b. Dryden, N. Y., Mar. 3, 1873; s. William B. Hubbard and Sarah (Mineah). S. Andr. Div. Sch., Hobart Coll., M.A. D—1895, P—1897, Bp. Huntington. m. Emily Wheeler, East Orange, N. J., Nov. 3, 1897. F. R. S. Joh. Ch., Chenango Forks, N. Y., 1895-97; Zion Ch., Greene, N. Y., 1897-03. Del. Mssy. Coun. 2nd Province; Del. to Prov. Syn., N. Y. and N. J., 1914-20. Mem. Soc. Ser. Com. Dio.; R. S. Paul Ch., Waterloo, N. Y., 1903-17. Author: "Annals Zion Church, Greene, N. Y." (1902); "History St. Andrew's Divinity School" (Syracuse, 1910).\*
- HUBBARD, William Francis** (L. A.), Box 26A, Route No. 2, Van Nuys, Cal.—Retired, 1898— b. Plymouth, N. Y., 1844. Trin., B.A., 1872; M.A., 1875. D—1874, P—1877, Bp. Huntington. F. Asst. Mast. S. Joh. Sch., Manlius, N. Y., 1873-80; R. Gr. Ch., Earlville, N. Y., 1879-81; Calv. Ch., Syracuse, N. Y., 1881-84; S. Paul Ch., Constableville, N. Y., 1885-86; S. Luke Ch., Harpursville, N. Y., 1886-87. Post Chapel., U. S. A., 1887. Exam. Chapel. Dio., Los Angeles; Trus. Harv. Mil. Sch., Los Angeles, Cal.
- HUBBELL, Johnson** (Pa.), 103 So. 36th St., Philadelphia, Pa.—Non-Par.— D—1889, P—1891, Bp. Whitaker.\*
- HUBBS, John Brewster** (W. N. Y.), Hobart Coll., Geneva, N. Y.—Chapl. and Past., Hob. Coll., 1913— b. Jonesville, N. Y. Union, A.B., 1877; Frank. Un., D.D., 1897; Chi. Law Sch., D.C.L., 1897; G. T. S., B.D., 1880. D—1880, P—1881, Bp. Doane. F. R. S. Jas. Ch., Oneonta, N. Y., 1880-81; S. Aug. Ch., Ilion, N. Y., 1881-82; Asst. S. Paul Ch., Albany, N. Y., 1882-84; S. Joh. Ch., Johnstown, N. Y., 1884-90; Gr. Ch., Grand Rapids, Mich., 1890-97; S. Pet. Ch., Geneva, N. Y., 1897-13. Dep. Gen. Conv., 1895; Stndg.
- Com. W. Mich., 1895; Dep. Gen. Conv., 1910; Dioc. Bd. Mssn., W. N. Y., 1903-13.
- HUBER, Francis C.**, 501 E. Marshall St., Norristown, Pa.—Non-Par.— Moravian Coll., B.A., 1896; G. T. S., 1902. D—1902, P—1903, Bp. Talbot.\*
- HUBER, Lewis H.** (N. J.), Westville, N. J.—P-in-C. S. Luke Ch.— F. R. S. Paul Ch., Monongahela, Pa.; R. S. Jas. Ch., Bedford, Pa.\*
- HUBERT-JONES, Thomas** (Pa.).\*
- HUBON, Charles Wilson** (Conn.), 275 Summer St., Stamford, Conn.—Vic. S. Joh. Ch., 1923— b. Concepcion, Chile, S. A., July 25, 1894; s. Henry Albert Hubon and Carrie Ella (Osborne). Salem, Mass., High Sch.; Tufts Coll.; Epis. Theol. Sch. D—1923, Bp. Lawrence; P—Feb., 1924, Bp. Brewster. m. Islay Mary Strachan, June, 1925.
- HUCKEL, Earle Wentworth** (Pa.), Walpole, Mass. b. Phila., Pa., Oct. 31, 1887; s. Samuel Huckel, Jr., and Emma Frances (Kirk). Germantown Acad., 1904; Un. of Pa.; Harv., 1910; Harv. Div.; Andover Theol.; Phil. Div. Sch., 1917; Harv., Ed. M., 1924. D—1917, P—1918, Bp. Rhinelander. m. Dorothea Cowle, 1922.
- HUDGINS, Charles Buckner** (Miss.), 2828 Orchard Ave., Los Angeles, Cal.—Retired, 1923— b. Portsmouth, Va., May 26, 1853; s. Robert King Hudgins and Sarah James (White). Un. So.; G. T. S., 1882. D—1882, P—1883, Bp. Dudley. m. (1) Anna F. Albert, Marysville, Ky., Sept. 29, 1886; (2) Cornelia A. Saunders, Rome, Ga., Nov. 15, 1906. F. Asst. S. Paul Ch., Henderson, Ky., 1882-83; R. Ch. Nativ., Maysville, Ky., 1883-87; R. S. Pet. Ch., Rome, Ga., 1887-14; R. Ho. Innoc. Ch., Como, Mass., 1914-23; Asc. Ch., Hernando, Ch. Redeem., Sardis, S. Stph. Ch., Batesville, all Miss. Dean Conco., Rome, Ga.; Cler. Trus. Un. So. (Dio. Ga. and Atlanta), 7 yrs. Author: "The Convert" (1908).
- HUDSON, Harry** (O.), 680 6th St., Bremerton, Wash.—P-in-C. S. Joh. Ch., So. Prairie, 1915, and St. Paul's, Port Townsend, 1923— b. England, Oct. 25, 1866; s. Harry Hudson and Hannah (Pye). Berk. D—1893, Bp. John Williams; P—1893, Bp. Neely. m. Elizabeth Pagon, Liverpool, July 7, 1886. F. Mssy. Winn., Kingman, Macwahoe, Henderson, Sherman, Lincoln and Presque Isle, 1893-01; Ch. Ho. Commun., Tacoma, Wash., 1901-05; S. Joh. Ch., West Seattle, 1905-06; S. Paul Ch., Bremerton, Wash., 1905-12; S. Matth. Ch., Auburn, Wash., 1912-15; S. Joh. Ch., Snohomish, 1915.
- HUDSON, Joseph Hoyle**, 2031 W. Oxford St., Phila., Pa.—Asst. S. Augustine's Ch.— b. Morganton, N. C., Aug. 3, 1882; s. Grimshaw Alexander Hudson and Matilda (Gaston). St. Normal Sch., Winston-Salem, N. C.; S. Aug. Coll.; Bp. Payne's Div. Sch. D—1913, P—1914, Bp. Cheshire. m. Allean C. Burgess, 1915. F. R. S. All SS. Ch., Warrenton, N. C., 1913—.\*
- HUDSON, Robert** (C. N. Y.), 520 Oak St., Syracuse, N. Y.—R. Emer. Trin. Ch., Syracuse, N. Y., 1907— b. Hereford, Eng., Dec. 12, 1847; s. Robert Hudson and Elizabeth (Cummings). Trin. Coll. B.A., 1871; M.A., 1874; Un. Omaha, Ph.D., 1892. D—1873, Bp. Williams; P—1874, Bp. Huntington. m. Mary H. Mosgrove, Kittingham, Pa., Apr. 30, 1877. F. R. Ch. Gd. Shpd., Binghamton, N. Y., 1873-74; Chapel. U. S. N., 1874-91; R. Trin. Ch., Pittsburgh, Pa., 1891-92; R. Trin. Ch., Syracuse, N. Y., 1892-02.
- HUDSON, Theodore Canfield** (D.), Paynesville, Minn.—Retired, 1921— R. Emer. S. Stph. Ch.— b. Janesville, Wis., July 28, 1851; s. Sanford Amos Hudson and Sarah D. (Canfield). Rac. B.A., 1873; M.A., 1885; Sea., B.D., 1877. D—1877, P—1877, Bp. Whipple. m. Evalyn Boobar, Sauk Centre, Minn., Oct. 13, 1880. F. R. Sauk Centre, 1877-80; Morris, 1880-83; Mankato, 1883-90; Fairmont, 1891-94; R. S. Stph. Ch., Paynesville, 1895-1921; Glenwood, Minn., 1914-17; all in Minn. Dean Miss. Valley, 1907-21; Secy. Free and Open Ch. Assoc.
- HUDSTON, John W.**, 930 Pennsylvania St., Denver, Colo.—Asst. S. Andr. Ch.—.\*
- HUGGINS, John Robinson**, Girard and Leidy Aves., Phila., Pa.—R. Gr. Ch., 1925— b. S. Johns, Newfoundland, Nov. 5, 1883; s. William

- Huggins and Rachael Wesley (James). Un. Pa. A.B., 1906; M. Sc., 1925; Phil. Div. Sch., 1909. D—1909, P—1910. Bp. Whitaker. m. Caroline W. Henzel, Philadelphia, Pa., July 19, 1910. F. Mssy City Mssn., Philadelphia, Pa., 1909-12; Asst. Ch. Incar., Philadelphia, Pa., 1912-13; M-in-C. Emman. Ch., Quakertown, Pa., 1913-14; Asst. Ch. Holy Trin., Phila., Pa., 1914-25.
- HUGHES, Alun Arwel** (Har.), R. F. D. No. 2, Manheim, Pa.—Retired, 1917—. b. Pestiniog, May 14, 1887; s. David Daniel Hughes and Anne (Roberts). Festiniog Co. Secondary Sch.; St. Mary's Coll., Hollywell; Milton Coll.; Lebanon Valley Coll.; Un. London. D—1914, P—1915, Bp. Darlington. F. R. S. Paul Ch., Manheim, Pa.
- HUGHES, Edward William** (S. W. V.), Box 85, Bluefield, Va.—Mssy., June, 1918—. b. Liverpool, Eng., Aug. 31, 1859; s. John Roberts Hughes and Sarah Margaret (Richards). Norn. Inst., Liverpool; Forest House Sch., Chester; Western Un.; Hur. Coll., 1885. D—1885, P—1886, Bp. Baldwin. m. Emma Jane Thompson, Sept., 1885.
- HUGHES, Edwin Winfield** (W. M.), Allegan, Mich.—R. Ch. Gd. Shpd., 1922—. b. Dresden, Ont., Feb. 2, 1885; s. Walter G. Hughes and Alice Foxcroft (Murray). Ken. Coll., A.B., 1908; M.A., 1920; Bex. Hall, B.D., 1911. D—1911, P—1912, Bp. McCormick. m. Laura Elwood, 1919. F. S. Joh. Ch., Grand Haven, 1911-12; Ch. Epiph., So. Haven, Mich., 1911-17; P-and Mssy-in-C. All SS. Mssn. with Gov. R. R. work, Anchorage, Alaska, 1917-22.
- HUGHES, Frank Kingsley** (W. Va.), 187 B St., St. Albans, W. Va.—R. S. Mark Ch., 1925—. b. Dresden, Ont., Can., 1882; s. Horatio Hughes and Sarah Elizabeth (Prangley). Dresden Schs.; Western, London; Hur. Coll., L.Th., 1906. D—1906, P—1908, Bp. Williams of Huron. m. Vera Blanche Coultis, June 23, 1909. F. R. S. Sph. Ch., Wyandotte, Mich., 1921-24; R. S. Jas. Ch., Cheboygan, Mich., 1924-25.
- HUGHES, Isaac Wayne** (N. C.), 218 Chestnut St., Henderson, N. C.—R. Ch. Ho. Innoc., 1909—. b. Hendersonville, N. C., July 17, 1864; s. Nicholas C. Hughes and Adeline Edmonds (Williams). Trin. Coll., Hartford, B.A.; Un. So.; G. T. S., 1893. D—1893, P—1894, Bp. Watson. m. Penelope Haigh, 1896. F. Chpl. Ch. Cross, Aurora, and S. Joh. Ch., Durham's Creek, 1893-94; Dennison, Tex., 1894; S. Joh. Par., Fayetteville, N. C.; Dio. E. C., 1894. G. P. P. Ch., Raleigh, N. C.; State Chpl. T. P. A., N. C.; Chpl. 105th Medical Reg. N. G., N. C.\*
- HUGHES, Israel Harding** (N. C.), 409 N. Elm St., Greensboro, N. C.—R. Ho. Trin. Ch., Feb., 1922—. b. Chocowinity, N. C., July, 1884; s. Nicholas Collins Hughes and Martha Elizabeth (Harding). Un. N. C., B.A., 1911; Epis. Theol. Sem., B.D., 1914. D—1913, P—1914, Bp. Cheshire. m. Josephine Bowen, Aug., 1920. F. M-in-C. Trin. Mssn., Rockland, Mass., 1913-14; M-in-C. All SS. Ch., Whitman, Mass., 1914; Mast. S. Mark Sch., Southborough, Mass., 1914-17; Chpl. S. Geo. Sch., Newport, R. I.; R. S. Columbia's Ch., Middletown, R. I., 1917-21; Hdmstr. S. Nicholas, Raleigh, N. C., 1921-22. Editor "Carolina Churchman," 1922—.
- HUGHES, Nicholas Collin** (N. C.), Blue Ridge School, Hendersonville, N. C.—Teaching Blue Ridge Sch., Sept., 1925—. b. Chocowinity, N. C., June 20, 1856; s. Nicholas Collins Hughes and Adeline Edmonds (Williams). Epis. Acad., Conn.; Trin., Hartford; Un. So., D.D. Causa Honoris, 1922; Un. Va. D—1881, Bp. Theo. Lyman, P—1894, Bp. A. A. Watson. m. Martha Elizabeth Harding, Apr. 27, 1880. F. Vice Prin. Chocowinity Tr. Sch., N. C., 1880-93; Prin. Trin. Sch., Chocowinity N. C. Dio. E. C., 1893; Archd. Com., Raleigh, Dio. E. C., 1908-17; Chpl. Prisoners, State Farm, N. C., 1917-19; Hdmstr. S. Nicholas Sch., Raleigh, N. C., 1921; R. Trin. Par., Beaufort Co., N. C.
- HUGHES, Stanley Carnaghan**, 135 Touro St., Newport, R. I.—R. Trin. Ch., Newport, R. I.—b. Ross, O., Nov. 12, 1867; s. Isaac Manior Hughes and Jane Piatt (Carnaghan). Prin. Coll., B.A., 1889; M.A., 1892. D—1904, P—1904, Bp. Talbot. m. Lydia Helen Foulke, Richmond, Ind., June 1, 1897. F. Loc. Ten. S. Luke Ch., Altoona, Pa., 1904; R. Ch. Gd. Shpd., Norwood, O., 1905; Presby. Min., 1895-03. Chrmn. Com. Canons, Dio., R. I.; Dep. Gen. Conv., 1913-16-19-22-25; Mem. Stndg. Com.
- HUGHES, William Dudley Foulke** (N. J.), Salisbury School, Salisbury, Conn.—Mast. Salisbury Sch., Sept., 1923—. b. Richmond, Ind., 1898; s. Rev. Stanley Carnaghan Hughes and Lydia Helen (Foulke). S. George's, Newport; Prin.; B.A., 1919; Oxford, B.A., 1922; B.Litt., 1923. D—1923, P—1924, Bp. of N. J.
- HUGHSON, Shirley Carter**, West Park, N. Y.—Prof. O. H. C., 1902—. Prior S. Andrew's, Tenn., 1906-14, Supr. O. H. C., 1918-21, Chpl. Gen., C. S. M., 1908-18, Chpl. Provin. C. S. M., 1906—. Un. S. C., 1886, D.D., 1919; Jns. Hopkins Un., 1893; G. T. S., 1896. D—1896, Bp. Capers; P—1897, Bp. Whitaker. F. S. Mary Mssn. Cld. People, S. Mark Par., Philadelphia Pa. Author: "The Passion of the King," daily meditations for Lent (Holy Cross Press, 25c); "The Voice of My Prayer" (Meditations for Sundays and Holy Days, Yo. Chmn. Co., 50c); "The Warfare of the Soul" (Holy Cross Press, \$1.50); "The Fundamentals of the Religious State" (Holy Cross Press, \$2.50); "The Wine of God" (Holy Cross Press, \$1); "Reservation and Adoration: A Historical and Devotional Inquiry" (Holy Cross Press, 50c); "Pledges of His Love" (Holy Cross Press, \$1); "The Seven Sacraments"; "Our Familiar Devotion"; "The Apostles' Creed"; "Henry VIII and the Anglican Church"; "Our Beloved Dead"; "Modernism and the Virgin Birth of Christ"; "The Heart of the Passion" (Holy Cross Press, 75c).
- HUGGIN, Eugene Joseph Vincent**, Beverly, Mass.—R. S. Pet. Ch., Beverly, Mass.\*
- HULL, Charles Thomas** (O.), Res., 278 Alhambra Way, Off., Marvin Memorial Parish Home, Crosby St. and Oakdale Ave., Akron, O.—Cur. Ch. Our Sav., 1919—. b. Columbus, O., Jan. 3, 1891; s. Herbert Shepherd Hull and Sarah Alice (Cleveland). Pub. Schs., Columbus, Akron, O.; Muncpl. Un., Akron; Ken., A.B.; Bex., 1917. D—1917, P—1918, Bp. Leonard. m. Lois Margaret Clark, June 19, 1917. F. Tchr. Civics and Math., Willoughby, O., 1917-18; Tchr. Civics and Math., H. Sch., Painesville, O., 1918-19; R. Gr. Ch., Willoughby, O.; Drctr. Chmbr. Comm., Willoughby, 1919-20; Drctr. Lecture Dept., Goodyear Industrial Univ., 1919-20; Mem. Willoughby H. Guard, 1918-19; Scout Mstr., Willoughby Troop, 1919; Secy. Soc. Serv. Dept., Dio. O., 1922; Del. Dio. O., Natl. Conf. of Soc. Serv. Wkrs., Wickford, R. I., 1922; Del. Natl. Soc. Serv. Conf., Toronto, 1924; Manitou, Colo., 1925; Delivered the Centennial Oration at opening of Akron's First Centennial, July 19, 1925; Mstr. Mason, Sigma Pi Frat.
- HULL, John D.** (W. Ma.), 11 Cotton St., Leominster, Mass.—R. S. Mark Ch., Leominster, 1919—. b. Guysboro, Nova Scotia, Can., July 19, 1876; s. Josiah Hull and Fanny (Mason). Guys Kow Acad., Toronto, Ont., B.A.; Wycl. Coll., Toronto. D—1905, P—1906, Bp. Mathison. m. Estella W. Lent, 1905. F. Cornwallis, Nova Scotia; In-C. S. Paul Mssn., Plainfield, Conn., 1917-19.\*
- HULL, Philip William**, 1060 Salem Avenue, Dayton, O.—R. S. Andr. Ch., 1920—. b. Cobleskill, N. Y., Aug. 2, 1891; s. Rev. William E. Hull and Wenona H. (Weimer). Kenyon, B.A., 1913; G. T. S., 1915. D—1915, P—1916, Bp. Greer. m. Laura T. Wheaton, May 28, 1919. F. S. Jas. Mssn., Dover Plains, and Trin. Mssn., Millerton, N. Y., 1915-17; Asst. Trin. Ch. and Min. S. Andr. Chap., Columbus, O., 1917-20.
- HULL, William E.** (S. O.), 14 W. Sandusky St., Mechanicsburg, O.—R. Ch. Our Savior, 1923—. Wittenberg, A.B., 1884; A.M., 1887; Hatwick Theol. Sem., 1886. D—1898, P—1899, Bp. Leonard (O.). F. Min. Bucyrus and Upper Sandusky, O., 1898-99; R. S. Paul Ch., Mount Vernon, O., 1899-1920; Chpl. Epis. City Mssn., Dayton, O., 1920-23.
- ✠**HULSE, Rt. Rev. Hiram Richard**, Calle 15 Esq. a 78, Havana, Cuba.—Bishop Cuba, 1915—. b. Middletown, N. Y., Sept. 15, 1868; s. Frederick Brewster Hulse and Selena (Richards). Phil. Div. Sch., B.D., 1896; D.D.; Hob. Coll.,

- S.T.D. D—1896, P—1896, Bp. H. C. Potter. Cons. Bp. Jan. 12, 1915, by Bpp. Greer, Leonard, Wells, Burgess, Knight, Lines, Atwood, Guerry, Harding, Lloyd, Burch, Garland, Courtney, Bp. de Landes Berghes et de Rache (Old Catholic). m. Frances Seymour, Northampton, Mass., May 20, 1903. F. Vic. Pro-Cath. N. Y. C. 1896-99; R. S. Mary Ch., N. Y., 1899-12; Arch. N. Y., 1912-15. Exam. Chapl. N. Y. C., 1902-15; Secy. Amer. Ch. Mssy. Soc., 1903-15.
- HUMES, Edwin James**, The Belgrave, 1811 Chestnut St., Philadelphia, Pa.—R. Emer. S. Paul Ch., Philadelphia, Pa., 1925—; Phil. Div. Sch., 1878. D—1875, P—1879, Bp. Jaggard. F. G. Shpd., Columbus, O., 1878-79; Chr. Ch., Edgington, Pa., 1879-89; S. Pet. Ch., Hazelton, Pa., 1889-95; R. S. Paul Ch., Phila., Pa., 1895-1925.\*
- HUMPHREY, Walter Downes**, Roxbury, Conn.—R. Roxbury, 1892, and Archd. Litchfield, Conn., 1913—; b. Boston, Mass., Apr. 30, 1862; s. John Hersey and Mary (Paul). Harv.; Epis. Theol. Sch., B.D., D—1887, Bp. Paddock; P—1888, Bp. John Williams, m. Helen Hunt Wheeler, Lincoln, Mass., 1887. F. R. Chr. Ch., Bethany, Conn., 1887-88; R. Hamden, Conn., 1889-92.
- HUMPHREYS, Frank Landon** (N. Y.), New Canaan, Conn., and Palm Beach, Fla.—Lieut. Comdr. Staff Chap., U. S. N. Reserve—; b. Auburn, N. Y., 1858; s. Dr. Frederick Humphreys and Frances Maria (Sperry). Un. Maryland, LL.D., 1916; St. Stph., M.A., 1883; Hob., S.T.D., 1895; Mus. Doc., 1890. D—1879, Bp. Potter; P—1883, Bp. Starkey. F. Asst. Ch. Heav. Rest, N. Y. C., 1879-81; R. Short Hills, N. J., 1883-85; Precentor and In-C. Cathd. Ch., Garden City, L. I., 1886-91; Pro-Cath. S. Joh-the-Div., N. Y. C., 1893; Chapl. Sons Revolution, 25 yrs.; Secy. Parochial Fund, Dio. N. Y., 1895—; Gen. Secy. Ch. University Bd. of Regents, 1896; Act. Chapl. West Point, 1896; Chapl. Gen. Soc. of Cincinnati, 1896—; Chapl. N. Y. Com. Naval Ord. of U. S., Chapl. Vet. Corps Act. State, N. Y., 1915-18; Chapl. Naval Res. Hdqts., U. S. Portsmouth, 1897-04; Staff Chapl. to Admiral Forster, U. S. N., with rank of Comdr., since World War; Decorated by France at close of World War with Legion of Honor, Medaille Reconnaissance and Officer French Academy. Author: "Evolution of Church Music" (Scrib., \$1.75); "Meditations on Mystery of Passion" (Prvt., \$1.00); "Carols" (Novello & Co.); "Life of Col. David Humphreys" (Putnam's, 1917, \$5.00); "What We Owe to France" (Gorham, 1915, \$1.00).
- HUMPHREYS, Otho Fairfield** (N'k), (Home Add., Mantoloking, N. J.), care Brown-Shipley & Co., 123 Pall Mall, London, Eng.—3 yrs. study and writing at Oxford and Palestine, 1919—; b. Eaton, O., July 6, 1864; s. Evan Williams Humphreys and Sophia Olive (Fairfield). Antioch Coll., O.; Un. Mich.; Epis. Theol. Sch., B.D., 1893. D—1893, Bp. Randolph; P—1894, Bp. Nicholson. m. Sarah Ludington Patton, 1895. F. Min. S. Mark Ch., and Asst. S. Paul Ch.; Vic. S. Mark, M-in-C. Mssn. Ho., Milwaukee, 1893-03; Vic. Mssn. S. Mark, West Orange (now Ho. Trin.), 1905-07; R. Ho. Trin., W. Orange, 1907-19. Author: "The Unknown Years of Jesus," Pub. 1924, the Abba Co., Rahway, N. J.
- HUMPHRIES, Romilly Francis**, 409 N. Charles St., Baltimore, Md.—Archd. Baltimore, In-C. of City Mssn., 1920, and Exec. Secy. Christian Social Service—; b. N. Y. C., Nov. 28, 1869; s. Henry Richard Humphries and Mary Jane (Keen). Trin. Chapl. Sch., N. Y. C.; Trin. Coll., B.A., 1892; M.A., 1895; Epis. Theol. Sch., Camb.; Union Sem., N. Y., 1895. D—1894, P—1894, Bp. H. C. Potter. m. Elizabeth Jane Thurston, 1895. F. S. Sim. Ch., Concord, and Gr. Chapl., Garrison, L. I., N. Y., 1894-95; R. S. Paul Ch., Morrisania, N. Y. C., 1895-1900; R. Trin. Ch., So. Norwalk, Conn., 1900-06; R. S. Pet. Ch., Baltimore, Md., 1906-12; R. Gr. and S. Pet. Ch., Baltimore, Md., 1912-19; D.D., S. Joh. Coll., Annapolis, Md., 1919; D. of Staff "J," Civil Chapl., Epis. Ch., Camp Meade, 1919; Supt. Epis. City Mssn., Baltimore, 1919-20.
- HUNT, Cassius Henry** (N. I.), 3620 Fir St., Indiana Harbor, Ind.—R. S. Alban's Ch., 1924—; b. Duxbury, Mass., Sept. 29, 1891; s. Frederick Vernon Hunt and Sadie Brazier (Beaman). Partridge Ac.; S. Stph. Coll., B.A., 1920; Nash. House, 1922. D—1921, P—1922, Bp. Webb. F. Cur. All SS. Cath., 1922-23. P-in-C. S. Alban's Mssn., 1923-24.
- HUNT, Geo. A.** (Me.), R. F. D. No. 12, Westport, Conn.—Retired—; F. R. S. Barn. Ch., Rumford, Me.—.
- HUNTER, Aaron Burtis** (N. C.), St. Augustine's School, Raleigh, N. C.; 11 Rue Scribe, Paris, France.—Hony. Prin. S. Aug. Sch., Raleigh, N. C.—Retired—; b. Philadelphia, Pa., Apr. 26, 1854; s. John C. Hunter and Sarah Ann (Clark). Amh. Coll., A.B., 1876, D.D., 1916; U. T. S.; Un. So., D.D., 1916. D—1881, P—1882, Bp. Stevens. m. Sarah Lothrop Taylor, Brooklyn, N. Y., Jan. 19, 1888. F. Cur. S. Luke Ch., Germantown, Pa., 1881-82; R. S. Mary Ch., Hillsboro, O., 1882-84; R. Emman. Ch., Denver, Colo., 1885-86; Chapl. Wolfe Hall, Denver, Colo., 1885-88; V-Prin. S. Aug. Sch., Raleigh, N. C., 1888-91; Prin., same, 1891-16. Pres. Stndg. Com., Dio. N. C., 1915-20. In-C. Emman. Ch., Geneva, Switzerland, 1920; S. Jas. Ch., Florence, Italy, 1920-23.
- HUNTER, Edwin Gustavus**, 801 15th St., Wilmette, Ill.—Retired, 1918—; b. Ontario, Can., Jan. 21, 1845; s. Edwin Hunter and Eliza Bliss (Hosmer). Sea, B.D., 1876. D—1876, P—1877, Bp. Whipple. m. Sarah Jane Bradshaw, Newmarket, Ont., May, 1878. F. R. Redwood Falls and Marshall, Minn., 1876-78; Janesville, Waterville and Elysian, Minn., 1878-83; Cannetlon, Ind., 1884-87; Ch. Ho. Innoc., Indianapolis, Ind., 1887-98; S. Joh. Ch., Louisville, Ky., 1898-01; Talladega, Ala., 1901-15; P-in-C. Trin. Ch., Mobile, Ala., 1917. Mem. Stndg. Com., Ind., 1887-98; Pres., 1890-98; Dean Cen. Convo., 1893-98; Pres. Spec. Coun. Elec. Bp., 1894; Editor Ch. Wkr., Dio. Paper. Author: "Chart Illustrating Divine Dispensation, 1879; "Questions on Episcopal Church" (1915); "Questions on Church Catechism"; "The Church in the Reformation"; "Genealogical Record of Dr. James Hunter, and Descendants, for Five Generations" (1925).
- HUNTER, Herbert Warren** (Har.), 3rd St. and St. Clair Ave., Reno, Pa.—R. Trin. Ch., 1925—; b. Newport, Pa.; s. Clark M. Hunter and Evaline (Shearer). Geneva Coll., B.D.; Drew Theol. Un., B.D., 1915. D—1915, Bp. Reese; P—; Bp. Vincent. m. Elta J. Parshall, Aug. 18, 1899. F. P-in-C. Trin. Ch., Bellaire, O., 1919-23; R. S. Pet., Carson City, Nev.; Chapl. Senate, House and State Prison; Vic. St. Paul's, Virginia City; Vic. All SS., Dayton; Vic. Grace, Silver City; Mssy. to Indians, Stewart, 1923-25.
- HUNTER, John Merritt** (A.), Delhi, N. Y.—R. S. Joh. Ch., July, 1926—; b. Warren, Pa., Feb. 18, 1880; s. Henry P. Hunter and Clara R. (Merritt). Harv., A.B., 1904; Colomb. P-Grad., 1906; G. T. S., 1906. D—1906, P—1907, Bp. Whitehead. m. Grace Greenwood, Youngstown, O., 1907. F. S. Agnes Ch., St. Mary, Pa., and S. Mart. Ch., Johnsonburg, Pa., 1906; Asc. Ch., Bradford, Pa., 1909; Cur. Trin. Ch., Toledo, O., 1909-12; R. S. Luke Ch., Marietta, O., 1912-18; Dean Toledo Conv., 1912; Soc. Serv. Cmssn. So. O., 1914-17; Exec. Field Secy. Rel. Educ., Dio. R. I., 1921-25; R. S. Luke Ch., E. Greenwich, R. I.; P-in-C. All SS. Ch., Syracuse, N. Y.; Chrmn. Com. on Week-day Instr., Prov. New Eng., 1923-24.
- HUNTINGTON, Charles Edward** (Mil.), Burlington, Wis.—S. Joh. Ch., Burlington, 1919—; b. Athol, Mass., Apr. 16, 1877; s. Charles Huntington and Mary Elizabeth (Perkins). Nash., 1909. D—1908, P—1909, Bp. Weller. m. Margaret Clarke Marshall, Wausau, Wis., Sept. 1, 1913. F. Vic. Mssns., Medford, Westboro and Abbotsford, Dio. Fond du Lac, 1909. Chapl. S. Joh. Home, Milwaukee, Wis.; R. S. Peter's Ch., West Allis, Dio. Mil., 1912. Editor of "Living Church Annual."
- HUNTINGTON, David Crosby** (A.), St. Luke's Rectory, Mechanicsville, N. Y.—R. S. Luke Ch., and S. Geo., Clifton Park, March, 1921—; b. Auburn, N. Y., 1873; s. Henry Smith Huntington and Geneva (Crosby). De Veaux and

- Union Sch., Niagara Falls; Ho. Coll., B.L., 1895, B.A., 1896; M.A., 1899; G. T. S., 1899. D—1899. P—1901. Bp. Walker. m. Ethel Louisa Ledebor, May, 1918. F. M-in-C. Trin. Ch., Canaseraga, N. Y., 1899-1900; Cur. S. Thos. Ch., Brooklyn, N. Y., 1900-02; R. All SS. Ch., Syracuse, N. Y., 1902-06; R. S. Paul Ch., Richmond, Ind., 1906-10; R. S. Paul Ch., Watertown, 1910-13; Archd. Western Mich., 1913-17; R. S. Paul Ch., Grand Rapids, Mich., 1917-19; R. Ch. Gd. Shpd., Barre, Vt., 1919-21.
- ✳**HUNTINGTON, Rt. Rev. Daniel Trumbull**, Anking, China.—Bishop, Anking, China, 1911—. U. S. add., 966 Asylum Ave., Hartford, Conn. b. Norwich, Conn., Aug. 4, 1868; s. Robert Watkinson Huntington and Jane Lathrop (Trumbull). Ya., B.A., 1892; Berk., D.D., 1912. D—1895. Bp. John Williams; P—1896, Bp. Graves, m. Virginia E. Haist, Dec. 8, 1916. Con. Bp., March 25, 1911, by Bpp. Graves, Roots, Molony (Chekiang), Cassells (W. China). F. Mssy. Hankow, 1895-01; Mssy. Ichang, 1901-11. Author: "Chinese Primer" (1905); "Practice of the Presence of God" (1906); Manuals of Instruction in Preparation for Admission as Catechumens, Baptisms and Confirmation (1922-23).
- HUNTINGTON, George**, 130 Broad St., Claremont, N. H.—R. Trin. Ch., Claremont, N. H., 1917—; also R. Union Ch., W. Claremont, N. H., Nov., 1917—. DeLanc. Div. Sch. D—1902, P—1904, Bp. Walker. m. Elizabeth Ray, Sept. 22, 1908. F. R. S. Jas. Ch., Hammondspoint, N. Y., 1902-05; Asst. S. Paul Ch., Buffalo, N. Y., 1905-06; S. Paul Chap. (Trin. Par.), N. Y. C., 1906-07; R. Gr. Cath., Indianapolis, 1907-09; R. Trin. Ch., Niles, Mich., 1909-16. Began S. Paul Mssn., Dowagiac, Mich., 1911; contin. In-C. until organized as a Par., 1914; Asso. R. S. Luke's Ch., Phila., Pa., 1916-17.
- HUNTINGTON, James O.**, S. West Park, N. Y.—Prof. Ord. Ho. Cross, 1884—. b. Boston, Mass., July 23, 1854; s. Frederick Dan Huntington and Hannah Dane (Sargent). Harv., A.B., 1875; S. Andr. Div. Sch., 1876-79. D—1878. P—1880, Bp. Huntington. F. Asst. Calv. Mssn., Syracuse, N. Y., 1876-81; Ho. Ch. Mssn., N. Y. C., 1881-89; Supr. O. H. C., 1884-88, 1897-1907, 1915-18 and 1921-24. Author: "How to Preach a Mission," "The Work of Prayer," "Bargainers and Beggars."
- HUNTINGTON, M. Paul St. Agnan** (Del.), S. Mark's Rectory, Millsboro, Del.—M-in-C. S. Mark's Ch., Millsboro; S. Geo. Chap., Indian River; S. Joh. Ch., Little Hill, 1925—. b. Malden, Mass., Aug. 26, 1882; s. Rev. George Putnam Huntington and Lily St. Agnan (Barnett). Harv. 1902-04; Worcester Poly., 1906-07; Episc. Theol. Sch., E.D., 1914-18. D—1917. Bp. Lawrence. P—1918, Bpp. Lawrence and Babcock. m. Lona Marie Goode, Sept., 1922. F. Asst. S. Paul Ch., Boston, Mass., 1917-21; P-in-C. All SS. Ch., Norton, Va., 1921-25.
- HURD, Frederick Charles Prentiss** (Cuba), 111 Avenida de Mártires, Camaguey, Cuba.—Dir. Colegio Episcopal de San Pablo and In-C. Amer. Congregation, S. Paul Ch., Camaguey, Dec., 1925—. b. Sewickley, Pa., April 10, 1888; s. Edward Nelson Hurd and Mary Elizabeth (Rial). Sewickley Pub. and H. Sch.; Phila. Div. Sch., 1923. D—1923, P—1923, Bp. Mann m. Elizabeth Hall Slack, June 14, 1923. F. R. Ch. Advent. Jeannette, Pa., 1923-25.
- HURLBUT, George W.** (W. N. C.), Wilkesboro, N. C.\*
- HURSH, Leonard Clement** (Q.), Quincy, Ill.—R. Ch. of the Gd. Shpd., May 1, 1926—. b. Philadelphia, Pa., Feb. 18, 1888; s. Joseph Barnes Hursh and Adelaide (Hartley). Phil. Div. Sch., 1913; Nash.; Sea. Hall. D—1917, Bp. Tyler. P—1919, Bp. Tyler. P-in-C. S. Mark Ch., Townner, N. D.; S. Paul Ch., Rugby and Gr. Ch., York, N. D., 1917-20; Vic. Canton, Lewiston and Farmington, Fulton Co., Ill., 1921-26.
- HUSKE, Bartholomew Fuller** (E. C.), Naval Training Station, Hampton Roads, Va.—Chapl. U. S. Navy, 1917—. b. Fayetteville, N. C., Aug. 15, 1884; s. Alexander Strange Huske and Margaret Fuller Huske. Un. N. C., A.B., 1903; U. So., 1905-08. D—1908, P—1909, Bp. Strange.
- F. R. S. Paul Ch., Greenville, N. C., 1908-10; R. Chr. Ch., New Bern, N. C., 1910-17; Chapl. U. S. Naval Hosp., Norfolk, Va., 1917—.
- HUSKE, Kirkland** (L. I.), Great Neck, N. Y.—All SS. Ch., Great Neck, 1886—. Un. N. C., 1884; Berk. Div. Sch., 1894. D—1894, P—1895, Bp. Williams. F. Trin. Ch., Collinsville, Conn., 1894-96.
- ✳**HUSTON, Rt. Rev. S. Arthur**, Room 618, Burke Bldg., Seattle, Wash.—Bishop of Olympia, May, 1925—. b. Cincinnati, O., Dec. 10, 1876; s. Simeon Ashley Huston and Matilda (Bogen). Ken. Coll., B.A., 1900, D.D., 1925; Bex., 1903. D—1903, P—1904, Bp. Vincent. Elected Bishop of Olympia by Convention of said Diocese, Feb. 3, 1925. Con. Bp. St. Mark's Ch., San Antonio, Texas, May 15, 1925, by Bpp. C. Mann, Reese, Gailor, Mikell, McDowell, Jr., Maxon, Woodcock, Juhan, Colmore, m. Dorothea J. Brotherton, Detroit, Mich., Oct. 4, 1911. F. Cur. Trin. Ch., Columbus, O., 1903-07; Cur. S. Paul Cath., Detroit, Mich., 1907-13; R. S. Mark Ch., Cheyenne, Wyo., 1913-19; R. Chr. Ch., Baltimore, Md., 1919-21; R. St. Mark's Ch., San Antonio, Tex., 1921-25; Pres. Coun. Adv. Wyo., 1913-19; Chrmn. Exam. Chapls. Wyo., 1916-19; Chrmn. Bd. Rel. Educ., Wyo., 1913-19. Pres. Wyo. St. Educ., 1917-19; Mem. Dioc. Coun. Dio. Md., 1919-21; Mem. of Dioc. Exec. Bd. Chrmn. of Dept. Soc. Serv., Chrmn. Dept. Serv. and Stewardship; Secy. Stndg. Com., Secy. Bp. and Stndg. Com., Exec. Sec. Dio.; Mem. Exec. Coun. Seventh Prov., Dep. Gen. Conv., 1922, all Dio. W. Tex.
- HUTCHESON, Joseph**, Warren, R. I.—Non-Par.—Am., B.A., 1885; M.A., 1888; Episc. Theol. Sch., B.D., 1891. D—1892, P—1893, Bp. Clark. F. Asst. S. Joh. Ch., Providence, R. I., 1892-96; R. Epiph. Ch., N. Y. C., 1896-01; R. S. Mark Ch., Warren, 1903.\*
- HUTCHINSON Charles Samuel** (Mil.), 637 Marshall St., Milwaukee, Wis.—Dean All SS. Cath., Milwaukee, 1920—. b. Lowell, Mass., Mar. 22, 1871; s. Charles Carroll Hutchinson and Julia Minard (Allen). S. Stph. Coll., D.D., 1913; G. T. S., 1896. D—1896, Bp. Lawrence; P—1897, Bp. Scarborough. F. Cur. All SS. Ch., Ashmont, Mass., 1896-98; S. Luke Ch., Chelsea, Mass., 1898-05; S. Clem., Philadelphia, 1905-20.
- HUTCHINSON, Edward**, Creston, Iowa.—Lay-Reader and D-in-C. S. Paul's—. b. England. D—Apr., 1926. Bp. T. N. Morrison. F. Mem. Ch. Army, Eng.\*
- HUTCHINSON, Elmore E.** (A.), Morris, N. Y.—R. Zion Ch., Morris, 1918—. b. Wyoming, N. Y., 1871; s. Mark Hutchinson and Elida (Gould). Wms. B.A., 1898. D—1915, P—1916. Bp. R. H. Nelson. m. Josephine Lewis, Troy, N. Y., 1899. F. taught High Sch., 16 yrs.; Brotherhood Wk.; Secy. B. S. A.; Presby.; R. S. Pet. Ch., Brushton, and S. Thos. Ch., Lawrenceville, N. Y., 1914-18.
- HUTCHISON, Charles Edward** (N'k), 14 Prospect Terrace, E. Orange, N. J.—Archdeacon, Newark, 1925—. b. Boston, Mass., Sept. 29, 1872; s. Charles Edward Hutchison and Mary Anne Elizabeth (Sargent). Harv., B.A., 1893; Episc. Theol. Sch., E.D., 1897. D—1897, Bp. Lawrence, P—1898, Bp. H. C. Potter. m. Louise H. Kendall, Cambridge, Mass., 1902. F. Cur. Calv. Ch., N. Y. C., 1897-99; R. Gr. Ch., Avondale, Cincinnati, O., 1899-02; Vic. Ch. Asc., Boston, Mass., 1902-06; R. Chr. Ch., E. Orange, N. J., 1906-25. Chrmn. Bd. Soc. Serv. Dio., Newark, N. J., 1911-20.
- HUTT, Robert James Woodward** (Pa.), Jenkintown, Pa.—R. Ch. Our Savior, Jenkintown, 1923—. b. Glen's Mills, Pa., Nov. 13, 1886; s. William Henry Hutt and Josephine Elizabeth (Smith). Un. Pa., B.Sc., 1909; M.A., 1911; G. T. S., 1914; Un. Pa., Ph.D., 1924. D—1914, Bp. Rhineland; P—1914, Bp. Thomas. m. Florence Duncan Spruance, Sheffield, Ala., Apr. 12, 1915; R. S. Mark Ch., Casper, Wyo., 1914-18; U. S. Army, 1918-19; Instr. Dept. of Psych., U. of Pa., 1919-24; R. S. John's Par. and S. John's Settlement House, Northern Liberties, Phila., 1919-21; Psychologist, Montgomery School, 1921-23; Assoc. R. All SS. Ch., Wynnewood, Pa., 1921-23; Mem. Dept. Relig. Educ. and Chrmn. Com. on Weekday Relig. Educ. Dio., Pa., 1924; Exec. Council,



Dio. Pa., 1925; Mem. Mssy. Com., Conv. Norris-town, Pa., 1925—.

**HUTTON, Norman** (C.), 1414 N. Dearborn St., Chicago, Ill.—R. S. Chrys. Ch., Chicago, Ill., 1909—; b. Baltimore, Md., June 20, 1876; s. Richard Graham Hutton and Frances (Meeker). Hob. S.T.D.; G. T. S. D.—1905, P.—1906, Bp. Burgess. m. Anne Butler, June 20, 1905.

**HUTTON, Samuel Janney** (W.), 175 Ninth Ave., N. Y. C.—Fellow at G. T. S.; Instr. in Scriptures, Wm. Penn Charter Sch., Phila.; P-in-C. S. Mary's Par., Mohegan Lake, N. Y., 1923—; b. Brookeville, Md., Mar., 1897; s. Ulric Hutton and Mary Brooke (Janney). Brookeville Acad., Sherwood High Sch.; Earlham Coll., B.A., 1917; G. T. S., 1923. D—1923, Bp. Davenport: P—1923, Bp. Freeman.

**HYATT, Frederick Stuart** (Fla.), Green Cove Springs, Fla.—R. S. Mary Ch., Green Cove Springs, and St. Marg. Ch., Hibernia, Fla., 1924—; b. Windsor, Eng., May 16, 1863. Eton Coll. Eng. D—1907, Bp. Weed; P—1911, Bp. Wells. F. Wenatchee, Wash.

**HYATT, Harry Middleton** (S. O.), 33 Wellington Square, Oxford, Eng.—D—1920, Bp. Fawcett.\*

**HYDE, Arthur Penrhyn Stanley** (N. Y.), 137 N. Division St., Off., 1001 Howard St., Peekskill, N. Y.—R. S. Pet. Ch., Nov., 1923—; b. Newark, N. J., Oct. 17, 1875; s. Ralph Mead Hyde and Mary Seaman (Trustlow). Grad. U. S. M. A., West Point, 1900; Distinguished Grad. Coast Art. Sch., 1907. D—1912, Bp. Keator; P—1922, Bp. Morris. m. Lena Ralston. Viele, N. Y. C., July 24, 1907. F. Mssy. Wrk., Soldiers, Ft. Adams, Ft. R., 1910; Lay-R-in-C. Mssn. Gd. Shpd., Ft. Flagler, Wash., 1910-12; M-in-C. Paul Ch., Port Townsend, Wash., 1913; also S. Olaf's Mssn., Nordland, Wash., 1912-13; M-in-C. St. Clem. Ch., Seattle, Wash., 1914-15, and Hon. Cur., 1915-22; In-C. Welfare, Educational and Morale activities of all U. S. Troops, Canal Zone, 1919-22; also Asst. S. Luke Ch., Ancon, C. Z., 1919-22; R. Ho. Trin. Ch., Lincoln, Neb., 1922-23. Del. Mssy. Coun., 8th Dept., Dio. Olympia, 1912; Mem. Dio. Soc. Serv. Cmssn., Olympia, 1911-17; Dio. Bd. Rel. Educ., Olympia, 1914-17; Pres. Canal Zone Assn. of Army and Navy Chapls., 1921-22; Mem. Dio. Exec. Coun. and Chrmn. Dept. Stewardship and Service, Dio. Neb., 1923; Chrmn. Dio. Ch. Serv. League, Neb., 1923; Cadet, 2nd Lt., 1st Lt., Major, Lt.-Col. and Col., U. S. Army, 1896-1922. Retired, 1922. Served in A. E. F. as Col. of Field Art.

**HYDE, Henry Neal** (C), 1606 Estes Ave., Chicago, Ill.—R. S. Paul-by-the-Lake Par., Chicago, Ill., 1918—; b. Syracuse, N. Y., Feb. 26, 1873; s. Salem Hyde and Anne (Cheney). Phil. Phillips Acad., Andover, 1890-91; Yale, B.A., 1895; N. Y. Law Sch., 1897-98; G. T. S., 1900-02; Camb. Un., Eng., 1903. D—1902, P—1903, Bp. Huntington. m. Madeleine Van Zile, N. Y. C., June 1, 1904. F. Attorney-at-Law, N. Y., 1898; Lay-Asst. Ch. Ho. Commun., N. Y. C., 1900-02; Cur. Trin. Ch., Syracuse, N. Y., 1902; R. same, 1903-09; R. Chr. Ch., Little Rock, Ark., 1909-15; R. S. Phil. Par., Joplin, W. Mo., 1916-18; Archd. S. W. Missouri, 1916-18; Exam. Chapl., Dio. C. N. Y., 1905-09; Exam. Chapl. Ark., 1909-15; Mem. Stndg. Com. Ark., 1911-15; Pres. same, 1915; Dep. Gen. Conv., 1910, 1913; Secy. Prov. Syn. S. W., 1914-18; Judge Court Review Prov. S. W., 1910-18; Exam. Chapl. W. Mo., 1916-18; Mem. Delta Kappa Epsilon; Mem. Sons Amer. Revolution; Four Minute Man, 1917-18; Mem. Bishop and Council, Dio. Chicago, 1925; Chrmn. Dept. Social Service.

**HYDE, Thomas Alfred** (N'k), 176 Palisade Ave., Jersey City, N. J.—Chap. Supt. Chr. Hosp., Jersey City, N. J., 1919—; b. Bloomfield, N. J., Nov. 2, 1879; s. John Hyde and Jans Hyde. G. T. S. B.D., D—1905, P—1906, Bp. Lines. m. J. Estelle D. Volk, S. Geo. Ch., Brooklyn, N. Y., Oct. 17, 1906. F. Cur. S. Paul Ch., Paterson, N. J., 1905-09; R. S. Mary Ch., Jersey City, N. J., 1909-19. Mem. Bd. Rel. Educ., Dio. Newark.

**HYDE, William**, Weymouth, Mass.—R. Trin. Ch., 1885—; Harv., B.A., 1881; Epis. Theol. Sch., B.D., 1884. D—1884, P—1885, Bp. Paddock.

Author: "Natural System of Elocution and Oratory"; "The Functions of the Brain."\*

**HYSLOP, John William** (U.), 327 23rd St., Ogden, Utah.—R. Ch. Gd. Shpd., 1917—; b. Glasgow, Scotland, Jan. 7, 1861; s. John Hyslop and Mary (Purcell). S. Mark's Sch., Salt Lake City; S. Stph. Coll., B.A., 1887; G. T. S., 1890. D—1890, Bp. Leonard; P—1890, Bp. Wingfield. F. R. Virginia, Nev., 1890-92; Carson City, Nev., 1892-95; Ashtabula, O., 1895-1900; Tiffin, O., 1900-06; R. S. Mark Ch., Aberdeen, S. D., 1906-17.

## I

**IDLE, Harry** (W. N. Y.), Holland, Mich.—Non-Par.—. De Lancy Div. Sch., 1906. D—1905, P—1906, Bp. Olmsted. F. R. Chr. Ch., Trumansburg, N. Y.; Cuba, N. Y.; R. S. Luke Ch., Rochester, N. Y.; R. Cross Ch., Ticonderoga, N. Y.; Y. M. C. A., Knotty Ash Rest Camp, Liverpool; Act. Chapl. Relg. Dir. Hosp. Work; Spec. Prehr. to Aircraft forces, Air Acceptance Pk., Oldham; Soc. & Athletic Dir. Stars and Stripes Club, Manchester.\*

**INAGAKI, Yoichiro** (Tohoku, Nippon Sei Ko Kwai), 1612 Ikebukuro, Tokyo, Japan.—Prof. Dogmatic Theo. Central Theo. Coll., Tokyo, 1922—; S. Paul Coll., Trin. Div. Sch., Tokyo; G. T. S., N. Y., B.D.; S. T. M., D.D., (Nash.). D—1908, Bp. Francis (in N. Y.); P—1909, Bp. McKim. Mem. Com. on Doctrine; P-in-C. Chr. Ch. (Kawagoye); Ch. of Resurrec. (Hachioji).

**INGHAM, Howard M.** (Ark.), 3105 Weaver Ave., Baltimore, Md.—Non-Par.—. Bex.; Ken. Coll., 1892. D—1892, P—1893, Bp. Leonard. F. Lay-R. S. Luke Ch., Cleveland, O., 1885-90; R. S. Paul Ch., E. Cleveland, O., 1892-96; Fnded. and Mssy-in-C. S. Stph. Ch., Collinwood, O., 1892-96; R. Trin. Ch., Jefferson, O., and Mssy. Gr. Ch., Kinsman, O., 1897-1901; R. S. Joh. Ch., Camden, Ark., and Mssy. S. Mary's Ch., El Dorado, Ark., 1902-14; Disabled by illness, 1915-16; Supply at various points, 1916-17; R. S. James Ch., Keene, N. H., 1918-19; R. Emman., Winchendon, Mass., 1920-25. Dep. Gen. Conv., 1907; Dep. Gen. Conv., Cincinnati, O., 1910. Author: "Giving in Sunday Schools," American Sunday School Union" (1898); "The Sacred Dime in Every Dollar" (79,000 copies used); "Simple Answers to Some Common Questions About the Church" (944,000 copies used).

**INGHAM, J. C.** (Ida.), 72 N. Shilling St., Blackfoot, Ida.—R. S. Paul Ch., Blackfoot, Ida., 1923—; b. Chillicothe, O.; s. Oliver Perry Ingham and Romain Elizabeth (Russell). Ken. Coll.; Bex. Hall. D—1904, P—1904, Bp. Tuttle. m. Elizabeth E. Russell, Mississippi Co., Mo., Sept. 14, 1910. F. R. Thayer, Mo., 1903-05; Brookfield, Mo.; St. Louis, Mo.; Asst. City Mssy.; Poplar Bluff, Mo., 1906-11; Dundee, Ill., 1911-16; R. Trin. Ch., Hueneme, Calif., 1916-17; Cur. S. Joh. Ch., Los Angeles, Cal.; Vic-in-C. Gd. Shpd. Ch. and Gr. Ch., Los Angeles, 1917-23.

**INGLE, Julian Edward**, Raleigh, N. C.—Non-Par.—. b. Washington, D. C., Aug. 25, 1838; s. Edward Ingle and Julia (Pechin). Un. Va., 1861; G. T. S., 1864. D—1864, P—1865, Bp. Potter. m. (1) Annette Lewis Bassett, Virginia, Jan. 23, 1873; (2) Amanda Pamela Dunlop, Va., May 10, 1892. F. Cur. S. Paul Ch., Baltimore, Md., 1864; Chapl. Ch. Home, 1868; R. Asc. Ch., Westminster, Md., 1871; Trin. Ch., Woodbridge, N. J., 1875; Ch. Ho. Innoc. Henderson, N. C., 1879-1908; Gen. Conv., 1892-1901-04; Secy. Dio. N. C., 1890-1917.

**INGLEY, Rt. Rev. Fred**, 605 Insurance Bldg., Denver, Colo.—Bp. Coadj. Dio. Colorado, 1921—; b. England, Nov. 20, 1878; s. Albert Ingle and Mary (Bloomer). Phil. Div. Sch., 1906. S. T. D., 1921. D—1906, P—1907, Bp. Whitehead. Con. Bp. Coadj., June 11, 1921, Bpp. Tuttle, Whitehead, I. P. Johnson, Thomas, Shaylor, Beecher, m. Edith M. Hansen, Kenosha, Wis., June 9, 1909. F. R. S. Mary Ch., Braddock, Pa., 1906-08; R. S. Matth. Ch., Kenosha, Wis., 1908-17; R. S. Mark Ch., Denver, Colo., 1917-21. Dep. Gen. Conv., 1916, 1919.

**INSLEY, Levin Irving** (E.), Church Hill, Md.—R. S. Luke Par., 1921—, b. Biratree, Md., Nov. 22, 1882; s. Geo. D. Insley and Susan Priscilla (Horseman); Salisbury H. Sch., 1900; W. Md., B.A., 1904; Va. Theol. Sem., 1908. D—1908, P—1909, Bp. Adams, m. Sadie B. Waddell, Sept. 22, 1910. F. R. E., Newmarket and Vienna, Md.; R. Ch. Redeem., Eagle Pass; R. Ch. S. Joh.-by-the-sea, Tampa, Fla., 1921.\*

**IRISH, George M.** (W. N. Y.), Hollywood, N. Y.—R. Emeritus Trin. Ch., Lancaster, 1922—, Retired, 1924. Ho.; B.A., 1884; G. T. S., S.T.B., 1889. D—1888, P—1889, Bp. Doane. F. In-C. S. Andr. Ch., Norwood, N. Y., 1888-89; R. Zion Ch., Colton, N. Y., 1889-1900; Lect. on Eccles. Pol. and Canon Law, De Lancy Div. Sch., Geneva, N. Y.; R. Trin. Ch., Lancaster, N. Y., 1900-22.

**IRWIN, Philip Sidney** (Pa.), 234 East Queen Lane, Phila., Pa.—Chapl. Consumptive Home, City Mssn., Chestnut Hill, 1921—, b. Co. Wicklow, Ireland, Dec. 30, 1864; s. Henry Irwin and Susanna (Bewley). S. Columbus Coll., Dublin; S. Edw. Sch., Oxford; Ely Theol. Coll., 1887. D—1888, Bp. Churton, P—1889, Bp. of Nassau. m. Lelia Effie Moss, Apr., 1900. F. Cur. S. Patr., Eleuthera, 1888-89; R. San Salvador, Cat. Island, 1890-94 (in Bahamas); I. Seir-Kyran, 1894-98; R. Kinnitty, King's Co., 1898-1903; S. Joh. Ch., Harbour I., 1903-08; P-in-C. Chr. Mem. Ch., Pomfret, 1909; R. Chr. Ch., Pomfret, 1908-16; Archd. Colored Wk., S. Fla., 1916-21.\*

**IRWIN, William Geiger** (Md.), 225 S. Cherry St., Richmond, Va.—Asst. R. S. Andr. Ch., Richmond, Va., 1918—, b. Baltimore, Md., Joh. Hop. Un.; Un. Chicago; Theol. Sem. Va., 1916; Md. Inst. Sch. of Art and Design. D—1916, P—1917, Bp. Murray, F. Supt. Newsboys' Assoc., Baltimore, Md.; Civil Engr. (Map Specialist); Asst. Min. S. Pet. Ch., Ellicott City, Md., 1916-18.

**ISHERWOOD, Percy** (M.), Bay City, Mich.—R. Gr. Ch., 1924—, Montr. Dio. Theol. Coll., 1909; McG., B.A., 1908. D—1909, P—1910, Bp. Mills. F. In-C., Bannockburn, Ont., 1909-10; Cur. S. Phil. and S. Jas. Ch., Hamilton, Ont., 1910-11; 1st Asst. S. Jas. Ch., Buffalo and Cur-in-C. Ch. Ho. Commun., Buffalo, N. Y., 1911-14; R. S. Joh. Ch., Mt. Morris, N. Y., 1914-23.\*

**IVES, Henry** (W. Neb.), Scotts Bluff, Neb.—P-in-C. S. Andrew's.—, F. R. Chr. Ch., Sidney, Neb.—.\*

**IVIE, Joseph Henry** (N. Y.), 1925 7th Ave., N. Y. C.—Chapl. Fire Dept., N. Y. C., 1911—; Chapl. The Tombs, 1916—; Children's Hospital, Randall's Island, N. Y. C.—, b. N. Y. C.; s. William Ivie and Catherine (Greene). S. Sph. Coll., B.A., M.A., 1892; Phila. Div. Sch., 1894. D—1894, P—1896, Bp. Littlejohn, m. Mary Enid Schuyler, Kenyon, 1895; (2) Jessie Healey, 1923. F. Vic. S. Jos. Ch., Queen's, L. I., 1894-97; Trin. Ch., Fishkill, N. Y., 1897-1908; Vic. S. Barth. Chap., N. Y. C., 1908; Vic. S. Andr. Ch., N. Y. C., 1910-16.

**IVIE, William George** (L. I.), 65 Conselyea St., Brooklyn, N. Y.—R. Gr. Ch., Brooklyn, 1891—, S. Sph., B.A., 1886, M.A., 1889; G. T. S. D—1889, P—1890, Bp. Potter, F. Asst. All SS. Ch., Hoosac, N. Y., 1889-91.\*

\***IVINS, Rt. Rev. Benjamin Franklin Price**, 8 Waverly Place, Milwaukee, Wis.—Coadj. Bp., Milwaukee, May 7, 1925—, b. South Bend, Ind., Oct. 6, 1884; s. Elbert Thomas Ivins and Lucinda (Hart). Valparaiso Un., A.B., 1912; Nash., 1907; Univ. Wis., A.M., 1918; Nash. House, D.D., 1921. D—1909, P—1910, Bp. White. Con. Coadj. Bp. of Milwaukee, May 7, 1925, by Bpp. Webb, Weller, Griswold, McCormick, Fawcett, White, Gray, Longley, Anderson, m. Sarah Seeber, Waterloo, Wis., May 26, 1908. F. R. S. Thos. Ch., Plymouth, Ind., 1909-13; Master Howe Sch., Howe, Ind., 1913-15; R. Chr. Ch., Gary, Ind., 1915-16; R. S. Luke's Ch., Kalamazoo, Mich., 1916-21; Pres. and Dean, Theol. Sem., Neshotah, Wis., 1921-25. Spec. Lect. Sociol., Nash., 1917-18; War service six mos.; Commnd. Chapl., rank of Major. O. R. C., 1926; Dep. Gen. Conv., 1916, 1919; Vice-Chrmn. Commssn. on the Ministry, Dept. of Relig. Educ.

## J

**JABINE, Louis** (C. N. Y.), Aurora, N. Y.—R. S. Paul Ch., Aurora, Mssy. Gr. Ch., Union Springs, N. Y., 1925—, b. Yonkers, N. Y., Oct. 2, 1893; s. Theodore Louis Jabine and Florence M. (Gregg). Yonkers Pub. Schs.; Colomb., A.B.; Ch. Div. Sch. of Pacific; Berk. D—1921, Bp. Page; P—1923, Bp. Burgess. m. Rachel Florence Sells, 1921.

**JACKSON, Charles Edward** (W. M.), 28 Prospect Ave. N. E., Grand Rapids, Mich.—Dean S. Mark's Pro-Cath., Grand Rapids, 1922—, b. East Boston, Mass., Apr. 14, 1878; s. Henry Jackson and Annie Martha (Saker). Harv., B.A., 1902; Epis. Theol. Sch., B.D., 1904. D—1904, P—1905, Bp. Lawrence, m. Mary Roberta Sparklin, Feb. 22, 1909. F. Asst. Ch. Epiph., N. Y. C., 1904-06; Vic. Chr. Ch., Newark, N. J., 1906-07; R. S. Joh. Ch., E. Boston, Mass., 1907-12; R. Ch. Ascen., Fall River, Mass., 1912-22.

**JACKSON, Charles Percival** (S. F.), Homestead, Fla.—R. S. Joh. Ch., Homestead, Fla.—.

**JACKSON, Joseph Frank** (O.), E. Cleveland, O.—P-in-C. S. Paul Ch., 1926—, b. Knottling Yorks, Eng., June 2, 1859; s. John Jackson and Anne Allen (Frank). Grm. Sch., Firth Coll., Sheffield, Eng.; London Un.; Rotherham Coll., Eng., 1885; Alma Coll., D.D., 1919. D—1903, P—1903, Bp. Davies, m. Nellie B. Kellogg, Apr. 14, 1902. F. P-in-C. Ho. Trin. Mssn., Belding, Mich.; R. Saginaw, Mich.; R. S. Joh. Ch., Alma, Mich., 1910-21; R. S. Jas. Ch., Wooster, O., 1921-26.

**JACKSON, John Charles** (Cal.), Berkeley, Cal.—Non-Par.—, b. London, Eng., Apr. 27, 1839; s. Alfred John Jackson and Maria Louise (Corney). Ch. Div. Sch. D—1916, Bp. Nichols. Vic. S. Joh. Ch., Goldfield, Nev.—.\*

**JACKSON, John Herbert**, 59 Cabot St., Hartford, Conn.—S. Andr. Ch.—, D—1901, Bp. Brewster, F. M-in-C. Chr. Ch., East Haven, Conn., 1901; R. S. Paul Ch., Bantam, Conn.\*

**JACKSON, John Long** (N. C.), 1566 E. Seventh St., Charlotte, N. C.—R. S. Mart. Ch., 1914—, b. Baltimore, Md., Mar. 28, 1884; s. Edward Thornton Jackson and Helen M. (Long). Epis. High Sch., Alexandria, Va.; Joh. Hop. Un., B.A., 1905; Theol. Sem. Va., 1908. D—1908, Bp. Paret; P—1909, Bp. Harding, m. Eleanor Crawford, June 18, 1913. F. Asst. Trin. Ch., Tousey, Md., 1908-09; Asst. S. Paul Ch., Baltimore, Md., 1909-10; R. Emman. Ch., Harrisonburg, Va., 1910-14.

**JACKSON, R. A.**, 1137 S. 9th St., Camden, N. J.—R. S. Aug. Ch.—, F. S. Cyril Mssn., Coatesville, Pa.—.\*

**JACKSON, Roderick H.**, Charleston, S. C.—P-in-C. Christ Ch.—.\*

**JACKSON, Townend** (L. I.), Cazenovia, N. Y.—Rec. Emer., S. Peter Ch.—, S. Sph., B.A., 1878; G. T. S., 1878; Un., D.D., 1904. D—1880, Bp. Huntington; P—1881, F. Gr. Ch., Carthage, N. Y., 1880-82; S. Pet. Ch., Cazenovia, N. Y., 1882-87; All SS. Ch., Baltimore, Md., 1887-89. Mem. Stndg. Com. Dio., L. I.; R. S. Paul Ch., Flatbush, Brooklyn, 1889—.\*

**JACKSON, William Montgomery** (S. C.), 506 Kastle Place N. E., Washington, D. C.—Non-Par.—, b. Hillsboro, N. C., Feb. 11, 1854; s. Andrew Jackson and Nancy (Freeman). Oberlin H. Sch., Oberlin Coll.; D.D., Livingstone Coll., Salisbury, N. C., 1902; King Hall, D.C. D—1890, P—1893, Bp. Dudley, m. Maria B. Hubbard, Feb. 12, 1878. F. R. S. Andr., Lex., Ky., 1890; Asst. S. Luke, Wash., D. C., 1890-93; S. Clement, Henderson, Ky., 1893-95; S. Mark, Wilmington, N. C., 1895-97; S. Jos., Fayetteville, N. C., 1897-1902; Calvary, Charleston, S. C., 1902-07; Epiph., Summerville, S. C., 1902-04; S. Andr., Charleston Co., S. C., 1904-07; Atonement, Walterboro, S. C., 1905-07; Chapl. Atone., Wash., D. C., 1921-22; Asst. S. Andr. Ch., Lexington, Ky., 1922-25.

**JACOBS, Allen**, Logan, Utah.—R. S. Joh. Ch., 1920—, Harv., B.A., 1898; Epis. Theol. Sch., B.D., 1901. D—1901, P—1902, Bp. Lawrence, F. Cur. Cath. Our Merc. Sav., Faribault, Minn.,

- 1901; Asst. S. Joh. Ch., Providence, R. I., 1901-03; R. S. Mary Ch., So. Portsmouth, R. I., 1903-07; Asst. Chr. Ch., Cambridge, Mass., 1907-08; R. Chr. Ch., Plymouth, Mass., 1908-16; Exam. Chapl., 1916; Mssy. E. Okla., 1916-18; R. S. Luke's Ch., Des Moines, Ia., 1918-20; Exam. Chapl. (Utah), 1921. Author: "The Quality of Mercy."
- JAGAR, John Carl** (A.), Kinderhook, N. Y.—R. S. Paul's Ch.—Ho., B.A., 1899; G. T. S., 1902, D—1902, P—1903, Bp. Capers, m. Susan Bliss Merrill, Jan. 28, 1903, P. R. S. Paul's Ch., Summerville, S. C., 1902-07, and P-in-C. S. Barn. and Epiph. Mssns. (Negro); R. S. Paul Ch., Watertown, N. Y., 1907; R. Emman. Ch., Cleveland, O., with Y. M. C. A. in France, 1917-19.\*
- JAHN, LeRoy A.** (W. N. C.), Morgantown, N. C.—P-in-C. S. Marg. and Gr. Parishes.—, b. Chicago, Ill., Dec. 24, 1890; s. Karl Jahn and Sarah (Lovitt), Racine, Col.; Chicago Un.; Nash., 1915, D—1915, P—1916, Bp. Wm. Webb, D.D., m. Dorothy Marion Harte, Aug. 11, 1918, F. R. S. John's Ch., Elkhorn, Wis., 1917-23; R. S. Jas. Ch., Knoxville, Tenn., 1923.\*
- JAMES, Fleming**, 436 High St., Middletown, Conn.—Prof. Literature and Interpretation of the Old Test., Berk. Div. Sch., 1921—, b. Gambier, O., Jan. 11, 1877; s. Fleming James and Mary Ella (Ouvall), Un. Pa., A.B., 1895; A.M., 1896; Ph.D., 1899; Phil. Div. Sch., 1901, D—1901, Bp. Whitaker, P—1902, Bp. Mackay-Smith, m. Rebecca Godwin, Reisterstown, Md., June 10, 1902, F. M-in-C. S. Andr. Ch., Philadelphia, Pa., 1901-02; Mssy-in-C. Amer. Cong. Ch. Our Sav., Shanghai, China, 1902-06; M-in-C. S. Anna Ch., Philadelphia, Pa., 1906-12; R. S. Paul's Ch., Englewood, N. J., 1912-21. Exam. Chapl. Dio. Pa., 1909-12; Dio. Newark, 1914; Mem. Bd. Soc. Serv., 1913-16. Editor; Connecticut Churchman.
- JAMES, Paul Boynton** (O.), 310 E. 57th St., Seattle, Wash.—R. Chr. Ch., Seattle, and Stdt. Pastor Un. Wash., 1922—, b. Des Moines, Ia., June 5, 1884; s. Amos D. James and Luetta (Boynton), Boston Un.; State Un. Ia., B.A., D—1908, P—1909, Ep. Millspaugh, F. M-in-C., Wamego and Abilene, Kan., 1908; R. S. John's Ch., Abilene, Kan., 1909; Gen. Mssy., Las Vegas, Nevada, 1911; R. S. Andrew's Ch., Amarillo, Tex., 1914; Gen. Mssy., Cheyenne, Wyo., 1916; R. Trinity Ch., Iowa City, Ia., and Stdt. Pastor State Un. Ia., 1918-22. Exam. Chapl. Dio. Olympia, 1923.\*
- JAMES, Roger C.** (S. O.), Durham, N. C.—N. R. T. Sch., Durham, N. C., D—1904, Bp. Randolph. S. Andr. Ch., Cincinnati, O.\*
- JAMES, Sidney Thomas** (O.), 601 St. Helens Ave., Tacoma, Wash.—Dean S. Luke Pro-Cath., Tacoma, Wash., 1919—, b. Birmingham, Eng., Dec. 9, 1884; s. Thomas James and Anne (Millship), Un. Wash., A.B., 1907; Cam. Theol. Sch., B.D., 1910, D—1909, P—1910, Bp. Keator, F. All SS. Ch., Seattle, Wash.; U. S. Navy, Lt., Chapl. Corps, Mar. 10, 1919. Sec. and Regis., Dio. Olympia, 1920—; Exam. Chapl. Dio., 1916—, Del. Gen. Conv., 1916-22; Mem. Bp. and Council, 1920—.
- JAMES, William Pence** (Q.), Quincy, Ill.—Dean S. Joh. Cathd., Apr., 1926—, Kan. Theol. Sch., 1898; Highland Coll., Highland, Kan., B.A., 1890, M.A., 1898, D—1897, P—1898, Bp. Millspaugh, F. S. Paul Ch., Manhattan, Kan., 1897-01; Gr. Ch., Brookfield, Mo., 1901-03; R. S. Paul Ch., Marshalltown, 1903, Chmn. S. S. Com., 1907-09; Dean, Cedar Rapids, Ia., Deanery, 1910-12; Dean, Dubuque Deanery, 1914-18; Dep. Gen. Conv., 1916-19; Treas. Dioc. Pension Fund Com., 1917-20; R. S. Joh. Ch., Mason City, Ia., 1912-20; R. S. Luke's Ch., Ft. Madison, Ia., 1920-24, R. Gr. Ch., Galesburg, Ill., 1924-26.
- JAMERSON, Joseph** (F. L.), Green Bay, Wis.—Non-Par., S. Stph. Coll., B.A., 1883, M.A., 1886; Nash., B.D., 1886, D—1886, P—1887, Bp. Brown, F. Antigo, Wis., 1886-87; Talladega, Ala., 1887-89; R. Ho. Nativ. Ch., Jacksonport, Wis.\*
- JAMISON, Hugh Burns McCready** (W. Va.), Bramwell, W. Va.—R. Ho. Trin. Ch., 1924—, b. Donaghadee, Ireland, Oct. 3, 1883; s. Joseph Jamison and Elizabeth (McCready), Wm. and Mary Coll., 1905-07; Theol. Sem. Va., 1910, D—1910, P—1911, Bp. Lines, m. Anne Golder Durette, Fredericksburg, Va., June, 1911, F. D- and P-in-C. S. Mary-the-Vir., Ridgefield Park, N. J.; R. S. Pet. Ch., McKinney, Tex., 1913-17; S. Andr. Ch., Bryan, Tex., 1918-21; R. Trin. Ch., Marshall, Tex., 1921-24; Mem. Exec. Bd., Dio. Texas, 1921-24.
- JANSEN, Waldemar, Jr.** (Pa.), 907 Gilham St., Lawndale, Phila., Pa.—R. Trin. Ch., Philadelphia, Pa.—Div. Sch., B.D., 1909, D—1903, P—1904, Bp. Whitaker, F. Asst. Trin. Ch. (Oxford), Philadelphia, 1903-04; S. Sim. Ch., Philadelphia, 1904-06; S. Barth. Ch., Phila., 1906-11; R. Free Ch. S. Joh., Phila., 1911.
- JARVIS, William Oscar**, 20 Church St., White Plains, N. Y., b. Stockport, N. Y., Aug. 9, 1865; s. William Oscar Jarvis and Ellen (Douglass), Hob. Coll., B.A., 1888; M.A., 1891; G. T. S., 1897, D—1897, P—1898, Bp. Walker, F. Asst. S. Jas. Ch., Buffalo, N. Y., 1897-98; R. S. Pet. Ch., Buffalo, N. Y., 1898-1900; R. S. Paul Ch., Westfield, N. J., 1900-06; Ch. Ho. Commun. Liberty, N. Y., 1906-08; R. S. Jas-the-Less. Ch., Scarsdale, N. Y., 1908-17, Chapl. Military Hospitals (Naval Base Hosp.; U. S. Embarkation Hosp. No. 1; U. S. A. Genl. Hosp. No. 38; U. S. A. Genl. Hosp. No. 1); Asst. Field Direc. A. R. C., Oct. 1, 1918. Mssy. S. Joh. Ch., Wilmont, New Rochelle and S. Andr. Mssn., Hartsdale, N. Y.\*
- JATHO, Charles Conrad** (O.), E. 105th St. and Marlow Ave., Cleveland, O.—R. Ch. Incarnation, Cleveland, 1924—, b. Albany, N. Y., Sept. 23, 1888; s. Charles Loderick Jatho and Catherine Louise (King), Trin. Sch., N. Y.; Hob. Coll.; B.D., Epis. Theol. Sch., Camb. D—1919, Bp. Lawrence; P—1920, Bp. C. D. Williams, m. Margaret Willis Griffith, Mar. 1, 1919, F. Vol. French Army, 1917; Amer. Army Private, First Class, Sept. 24, 1917-Feb. 25, 1919; Asst. Chr. Ch., Fitchburg, 1919-21; Asst. All SS. Ch., Worcester, Mass., 1921-24.
- JAUREGUI, Hipolito Rodriguez** (Cuba), Pozo, del Rey, 16, Santiago, Cuba.—Asst. Treas., Dis. Cuba, 1924—, b. Havana, Cuba, Hav., B.A. D—1922, Bp. Hulse.
- JAYNES, Almon Andrus** (C. N. Y.), 523 West Onondaga St., Syracuse, N. Y.—R. Trin. Par., Syracuse, N. Y., 1909—, b. Norwich, N. Y., Jan. 15, 1877; s. Asa Walter Jaynes and Flora May (Bassett), Br. Un., Ph.B.; Coll. Phys. and Surg., 1899; G. T. S., B.D., 1902; Syr. Univ., D.D., 1924, D—1902, P—1903, Bp. Huntington, m. Mabel Virginia Waite, Apr. 6, 1904, F. Augusta, N. Y.; Oriskany Falls, N. Y.; Asst. S. Paul Ch., Syracuse, N. Y.; Vic. Chr. Pro-Cath., Newark, N. J., 1907-09; Chapl. 108th U. S. Inf., 1917-18; Sr. Chapl. 27th Div., U. S. Army, 1918-19.
- JEFFERSON, Henry Bridges** (W. Mo.), 3940 Locust St., Kansas City, Mo.—Non-Par.—, N. W. U.; Un. Theol. Sem., 1877, D—1878, P—1880, Bp. Williams, F. Presby.; R. S. Joh. Ch., Ionia, Mich., 1886-90; S. Paul's Ch., Willimantic, Conn., 1890-95; S. Joh. Ch., Alma, Mich., 1895-01; R. Chr. Ch., Bradentown, Fla., 1901; Carlville, 1911-16.\*
- JEFFERY, James Theophilus** (Miss.), 905 W. Pearl St., Jackson, Miss.—P-in-C. S. Mark's Ch., 1921—, b. Jamaica, B. W. I., Nov. 29, 1877; s. Alexander Jeffery and Mary Ann (Noble), Fairfield Coll., Jamaica, B. W. I.; Harv.; Bp. Payne Div. Sch., 1913, D—1913, P—1914, Bp. Gibson, m. Ethel B. Clement, 1917, F. R. S. Mary and Millwood Mssns., Berryville, and Chr. Mssn., Snickels Gap, Clark Co., Va.; P-in-C. Charlestown, W. Va., 1918-21.\*
- JEFFERYS, Edward Miller**, 904 Clinton St., Philadelphia, Pa.—R. S. Pet. Par., Philadelphia, Pa., 1906—, b. Philadelphia, Pa., May 4, 1865; s. Charles P. B. Jefferys and Elizabeth (Miller), Un. Pa., A.B., 1886; B.D., 1889; S.T.D., 1909; Berk. Div. Sch., 1889, D—1889, P—1890, Bp. Williams (Conn.), m. Amy Elizabeth Faulconer, Apr. 24, 1895, F. Asst. S. Pet. Ch., Philadelphia, Pa., 1889-90; Asst. R. S. Joh. Ch., Detroit, Mich., 1890-94; R. S. Paul Ch., Doylestown, Pa., 1894-02; R. Emman. Ch., Cumberland, Md., 1902; Archd. of Cumberland,

1904. Chapl. U. S. Army, 1917-19. Twenty-three months' Foreign Serv. Fleet Chapl. Corinthian Yacht Club of Philadelphia. Mem. Stndg. Com., Dio. Pa.; Del. Gen. Conv., 1919, 1922 and 1925 (Dio. Pa.); Chapl. Maj. Officers' Reserve Corps, U. S. Army; Mem. Cath. Chapter, Dio. Pa.; Chapl. and Instr., Book of Acts and Pauline Epistles Ch. Training Sch. and Deaconess House, Pa.; Mem. Amer. Ch. Bldg. Fund Commission, 1925.
- JENKINS, David**, 15 Third St., Eastport, Me.—R. Chr. Ch.—\*
- JENKIN, Harold** (Er.), 411 E. 7th St., Erie, Pa.—R. S. Mark Ch., Erie, 1917—; b. Penzance Cornwall, Eng., Dec., 1884; s. Alfred Charles Jenkin and Emily Jane (Crago), The Abbey Sch., Penzance; Hoe Gra. Sch., Plymouth, Eng.; Sea., 1910. D—1909, Bp. Williams; P—1910, Bp. Weller. m. Esther Anderson, 1911. F. Tem. P-in-C. S. Alb. Ch., Manistique, Mich.; R. S. Mark Ch., Crystal Falls, Mich.; P-in-C. S. Paul Ch., Conneaut, O., Registrar of Dio. Erie; R. Trin. Ch., Martinsburg, W. Va.; P-in-C. Williamstown, Waverly, Willow Island and S. Mary's, W. Va.\*
- JENKINS, James Rockwood** (Ariz.), Phoenix, Ariz.—Archd. Ariz., 1914—; b. Worcester, Mass., Feb. 25, 1869; s. Joseph Herschel Jenkins and Katharine Elizabeth (Rockwood), Harv., A.B., 1891; Epis. Theol. Sch., S.T.B., 1895. D—1895, P—1896, Bp. Lawrence. F. Cur. Trin. Ch., Columbus, O., 1895-98; R. S. Phil. Ch., Circleville, O., 1898-1900; R. Trin. Ch., Bridgewater, Mass., 1900-05; Mssy. Chadron, Nebraska, and vicinity, 1905-09; Mssy. then R. S. Luke's Ch., Prescott, Ariz., 1909-14.
- JENKINS, Richard Ceredig** (San J.), 1970 10th St., Reedley, Cal.—Vic. Ch. Gd. Shpd., Reedley, Cal., 1923—; b. Aberstwyth, Mid Wales, Nov. 6, 1871; s. Lewis Jenkins and Ann (Morgans), Prov. U., Oak Hill, O., D.D.; Theol. Coll., Nottingham, England, 1900. D—1918, P—1920, Bp. Rowe. m. Sarah Ann Lewis, Sept. 29, 1913. R. S. Joh. Ch., Ketchikan, Alaska, 1918-23.\*
- JENKINS, Thomas** (Ore.), S. Barnabas Vicarage, McMinnville, Ore.—Gen. Mssy. and Educa. Secy., 1925—; b. Shenley, Eng., Jan. 31, 1871; s. John Jenkins and Mary Ann (Boyles), Kenyon, D.D., 1924; Bex., 1900, B.D., 1914. D—1900, P—1901, Bp. Vincent. m. Ruth Mary Pritchard, Cambridge, Mass. F. Mem. Cincinnati Assoc. Mssn., 1900-02; Mssn. P. Alaska, 1902-10; R. S. Paul Ch., Fremont, O., 1910-15; R. S. Dav. Ch., Portland, Ore., 1915-25; Pres. Stndg. Com., Ore., 1919-24—; Pres. Bd. Rel. Educ., Ore., 1917-24—; Del. Prov. Syn., 1912-15-22-23-25; Mem. Prov. Coun., 1921—; Dep. Gen. Conv. (Alaska), 1907; (Oregon), 1916-19-22-25.
- JENKINS, William**, Whitestone, Flushing, N. Y.—R. Gr. Ch., Whitestone, N. Y.—Dick. Theol. Sem., Va., B.D., 1902. D—1901, P—1902, Bp. Talbot. F. Jersey Shore, Pa., 1901; Asst. S. Ann Ch., Lowell, Mass.\*
- JENNER, Algernon George Edward** (Har.), Danville, Pa.—R. Chr. Ch., 1926—; b. London, Eng., May 20, 1859; s. Montagu Herbert Jenner and Amelia (Rogers), Gris, and S. Stph. Colls.; G. T. S. D—1882, Bp. Seymour; P—1885, Bp. Perry. m. Marie Antoinette Bouvet, N. Orleans, La., Jan. 1, 1883. F. Bastrop, Tex., 1882; Sherman, Tex., 1883; Mason City, Ia., 1884; North Platte, Neb., 1888; Ashland, Wis., 1897-1901; Stevens Point, Wis., 1901-05; Archd. Dio. Fond du Lac, 1900-05; Mem. Stndg. Com., Fond du Lac, 1904-05; Cur. S. Stph. Par., Providence, R. I., 1906-10; Cur. All SS. Ch., Ashmont, Boston, Mass., 1910-12; R. S. Ann Ch., Boston, 1912-21; Guernsey, Channel Islands, 1920-22; P-in-C. S. Alban's, So. Portland, Me., 1922-26. Author: "Sacrament Penance" (1894).
- JENNINGS, Allen D.**, East Plymouth, O.—M-in-C. Gr. Ch. Mssn., Ashtabula, and S. Matt. Mssn., East Plymouth—; F. R. Gr. Ch. (South), Harvard and E. 91st Sts., Cleveland, O.\*
- JENNINGS, Earl Thomas** (N. Ind.), Howe, Ind.—Princ. Howe (Lower) Sch., Howe, Ind., Sept., 1919—; b. Oswego, N. Y., 1894; s. Frederick Chas. Jennings and Mary Jeanette (Noble), Pub. Sch., Ohio and N. Y.; Woodward H. S.;
- Howe Sch., 1912; Syracuse Un., 1912, A.B., 1916. D—1918, P—1921, Bp. White. F. S. Mark and S. Jas. Chap., Howe, Ind.
- JENNINGS, Frederick George** (Ore.), Eugene, Ore.—R. S. Mary's Ch., 1918—; b. Bristol, Eng., April 13, 1890; s. Frederick Jennings and Mary (Rowe), Merrywood Pub. and Bristol Cath. Sch., Eng.; Ch. Div., Sch. of the Pacific, 1916. D—1916, Bp. Nichols. P—1917, Bp. Sumner. m. Clare Sherwood, Coquille, Ore., June 12, 1918. F. R. S. Jas. Ch., Coquille City, Ore.; Vic. Coquille and Coos Bay Mssns., 1916-18.
- JENNINGS, E. Jeffrey** (P.), Pittsburgh, Pa.—; b. Brooklyn, N. Y., June 20, 1885; s. Ephraim Jones Jennings and Alice Sophia (Walker), S. Steph. Coll., B.A., 1912; Columbia Un., M.A., 1915; Chicago Law Sch., Ph.D., 1923; G. T. S., 1915. D—1915, Bp. Burgess, P—1916, Bp. Gibson. m. Bertha Marie Howells, May 20, 1918. F. In-C. S. Joh. Ch., Sewaren, N. J. (Lay-R.), 1912-15; Chapl. Woodberry Forest Sch. for Boys, Va., 1915-17; Asst. S. Aug. Ch. (Trin. Par.), N. Y. C., 3 mos.; Asst. Ch. Ascen., Pgh., Pa., 1917-18; A. E. F., France, 1918-19; P-in-C. S. Andr. Ch., Pgh., Pa., 1919-20. R. Gr. Par., Pittsburgh, Pa., 1920. Author: "Fundamentalism and Modernism"; "Wisemen," an investigation of the principles of the Ku Klux Klan.\*
- JENNINGS, Webster Wardell** (Cal.), 2009 Pacific Ave., San Francisco, Cal.—R. S. Luke Ch., 1922—; b. Cairo, N. Y.; s. Daniel Webster Jennings and Suzette Estelle (Wardell), S. Stph. Coll.; G. T. S. D—1899, P—1900, Bp. Doane. m. Mary Southern, F. R. Amer. Ch. Asc., Munich, 1910-15; R. S. Thos. Ch., Bath, N. Y., 1907-10; Cur. Chr. Ch., Rochester, N. Y., 1901-07; Cur. S. Mark Ch., Frankford, Phila., Pa., 1899-01; R. Ch. Epiph., Roch., N. Y., 1915-22.
- JENSEN, August Ernest** (N. J.), 104 Bellarie Ave., Trenton, N. J.—Vic. S. Monica Chap., 1919—; b. Amer. Virgin Islands, Oct. 20, 1870; s. Frederik Ludvig Jensen and Catharine Arletta (Abbott), W. Indies Gram. & H. Schs., King Hall, D. C.; Theol. Sch. King Hall, D. C. D—1897, Bp. Satterlee, P—1899, Bp. Gray. m. Lizzie R. Hunter, Jan. 30, 1896. F. Ocala, Fla., 1897; Dio. Wash., 1900; R. S. Aug. Ch., Asbury, N. Y., 1904-1919.\*
- JENSEN, Philip J.** (Md.), Owings Mills, Md.—R. S. Thos. Par., Garrison Forest, 1926—; b. Newfoundland, Jan. 18, 1888, Newfoundland Sch.; Va. Theo. Sem., 1922. D—Bp. Burleson; P—Bp. Remington. m. Kathleen H. Holliday, 1922.
- JEPSON, Albert** (Conn.), Warehouse Point, Conn.—R. S. Joh. Ch., 1923—; b. Sheffield, Eng., Aug. 25, 1882; s. William Jepson and Ellen (Roberts), Meriden Pub. Sch.; S. Stph. Prep. (2 yr. course); S. Stph. Coll., B.A.; Berk., 1913. D—1913, P—1914, Bp. B. Brewster. m. Anne Kaine, 1913. F. Cur. Trin. Ch., Torrington, Conn.; P-in-C. S. Alban Ch., Danielson, Conn., 1917—.
- JEPSON, William Henry**, 510 Wilmot Ave., Bridgeport, Conn.—R. Chr. Ch., Easton, 1905; P-in-C. S. Luke, Bridgeport, 1911—; b. England; s. William Jepson and Ellen (Roberts), Berk., 1899, B.D., 1909. D—1899, P—1900, Bp. Brewster. m. Emily M. Jepson, 1892. F. S. Jas. Ch. Poquetannuck, Conn., 1899-03; R. Chr. Ch., Redding, and Emman. Ch., Weston, 1903-1911.\*
- JERMIN, Edward Brown** (W. N. Y.), Dansville, N. Y.—In-C. S. Peter's—; Nash; Gen. Theol. Sem. D—1901, Bp. Davies; P—1902, Bp. Williams, G. M. F. R. Bay City, Mich., 1902; Gr. Ch., Bay City, 1902-16; Ch. Gd. Shpd., Cincinnati, O., 1916; Archd. Dio. Mich., 1917—.\*
- JEROME, William Foster**, Hillsdale, Mich.—Non-Par.—; D—1893, P—1895, Bp. Davies. F. R. S. Geo. Ch., Detroit, Mich.; R. S. Andr. Ch., Algonac, Mich.; R. S. Pet. Ch., Hillsdale.\*
- JESSUP, Charles Augustus** (W. N. Y.), Res.: 88 Lexington Ave.; Off.: 128 Pearl St., Buffalo, N. Y.—R. S. Paul Cath., Buffalo, N. Y., 1915—; b. Brooklyn, N. Y., Mar. 12, 1862; s. Rev. Edward Jessup and Elizabeth Field (Nichols), S. Stph., B.A., 1882, M.A., 1885, D.D., 1908; G. T. S., B.D., 1886. P—1885, P—1886, Bp. Littlejohn. F. Chapl. Cath. Sch., and Precen. Cath.

- Incar., L. I., 1886-93; Asst. S. Paul, Baltimore, Md., 1893-99; R. S. Luke Ch., Atlanta, Ga., 1899-1900; R. Ho. Trin. Ch., Greenport, N. Y., 1901-10; R. Ascen. Ch., Buffalo, 1910-15; Pres. Stndg. Com., Dio. W. N. Y.
- ✱**JETT, Rt. Rev. Robert Carter**, Box 1068, Roanoke, Va.—Bishop of S. W. Va., Mar. 24, 1920—b. King George Co., Va., May 10, 1865; s. William Newton Jett, M. D., and Virginia (Mitchell). Pub. and Priv. Schs. and Acad.; Prep. Dept. Va. Theol. Sem.; Wash. & Lee Un., D.D. (Hon.), 1915; Va. Theol. Sem., 1889. D—1889, Bp. Whittle, P—1890, Bp. Randolph. Con. 1st Bp. of S. W. Va., May 24, 1920, by Bpp. Tuttle, Tucker, Gravatt, Thomas, W. C. Brown, m. Annie A. Funsten, Oct. 29, 1890. F. Asst. R. Ch. Epiph., Danville, Va., 1889-90; R. Beckford Par., Shenandoah Co., Va., 1890-93; R. Emman. Ch., Staunton, Va., 1893-1913; Founder, 1913, and Pres., since opening, 1916, Epis. Sch. for Boys; Del. 3rd Mssy. Dept. and Prov. Syn., several times; Dep. Gen. Conv., 1907-10.
- JEWELL, Frederick Chapin** (C.), Library Plaza Hotel, Evanston, Ill.—Asst. P. S. Luke Ch., 1922—b. Albany, N. Y.; s. Rev. Frederick Swartz Jewell, S.T.D., and Julia Adelaide (Chapin). S. Stph. Coll., B.A., 1881; G. T. S., 1884; S.T.B., 1885. D—1884, P—1885, Bp. McLaren, m. Katherine M. Kendall, Washington, D. C., Feb. 18, 1886. F. Asst. Chr. Ch., Joliet, Ill., 1884-85; R. Zion Ch., Oconomowoc, Wis., 1890-1900; R. Chr. Ch., Pottstown, Pa., 1900-12; R. S. Paul's Ch., Jeffersonville, Ind., 1885-90; Asst. P. Chr. Ch., Media, Pa., 1912-22.
- JILLSON, Edmund Talma** (E. C.), Hertford, N. C.—P-in-C. Ho. Trin. Ch.—b. Providence, R. I., July 29, 1882; s. Edmund Talma Jillson and Emma (Halkyard). Br. Un., A.B., 1907, W.A., 1914; G. T. S., 1912. D—1912, Bp. Parry; P—1913, Bp. Welles, F. Asst. Chr. Ch., Dayton, O., 1912-16; R. Chr. Ch., Xenia, O., and In-C. S. Joh. Ch., Dayton, O., 1916-18; R. S. Paul's Ch., Newport, Ky., 1918-24.\*
- JOBE, Samuel Henry** (M. A.), 15 Clinton St., Cambridge, Mass.—S. Pet. Ch., Cambridge, Mass., 1914—b. Harrow, England, Nov. 18, 1865; s. Henry W. Jobe and Jane Rachel (Chew). S. Stph. Coll., Trin. M.A., 1893; G. T. S., 1894; Un. Colmb. D—1899, P—1900, Bp. Potter, F. Assoc. Mssy., Trenton, N. J., 1899-02; Chr. Ch., Bordentown, N. J., 1902; Ch. Ho. Commun. and Asst. S. Matth., Brooklyn, N. Y., 1908; Chr. Our Father, Hulls Cove, Maine, 1909; S. Ann's Ch., Lowell, Mass., 1912.
- JOCELYN, Louis Parker** (M.), 545 So. Division St., Ann Arbor, Mich.—Tehr. Math., Ann Arbor, Mich., 1888—b. Albany, N. Y.; s. Edmund Jocelyn and Margaret Elizabeth Parker, Marshall, Mich., H. Sch.; Un. Mich., 1887, B.S. D—1891, Bp. Davies, m. Ada A. Sutherland, 1889. F. In-C. S. Jas. Ch., 1892-95; Tehr. Math. Author: "Jocelyn's High School and Academic Algebra."\*
- JOHN, Joseph Francis** (Er.), Clearfield, Pa.—Non-Par.—D—1890, P—1891, Bp. Wilmer. F. Selma, Ala., 1890; Ch. Ho. Cross, Uniontown, Ala., 1891-93; Gr. Ch., Anniston, Ala., 1894—; Jacksonville, Ill.; R. S. Andr. Ch., Clearfield, Pa.\*
- JOHNS, David Richard**, 48 Atkins St., Meriden, Conn.—Cur. S. Andr. Ch., Meriden, Conn., 1918—b. Seymour, Conn., Nov. 27, 1890; s. William Francis Johns and Elizabeth Ann (Thomas). S. Stph. Coll., B.A., 1915; Berk. Div. Sch., 1918, D—1918, P—1919, Bp. Brewster. m. Ruth Marian Kenyon, Oct. 8, 1918.
- JOHNS, Harold** (Wyo.), 29 Vesey St., N. Y. C. b. Chicago, Ill.; s. Trombridge Johns and Ellen Morrison (Smith). Mich. Coll. of Mines; G. T. S., B.D., 1910. D—1910, Bp. Partridge; P—1911, Bp. Perry. F. S. Joh. Ch., Providence, 1910-11; Cur. All SS. Mem., Providence, 1911; S. Joh. Chap., Bernardsville, 1917-18; R. Ascen. Ch., New Haven, Conn.; Cur. S. Thos. Chap., N. Y. C., 1918-24; P-in-C. S. Mark Ch., W. Orange, N. J.\*
- JOHNSON, Alfred Evan** (R. I.), 32 Stewart St., Providence, R. I.—Hon. Asst. All SS. Meml. Ch., Providence, R. I., 1904—; also Inst. Sacred Studies, Cathd. Sch., Orlando, Fla., 1921—, and Chaptl. same, 1924—, Brown Un., B.A., 1871, A.M., 1874; G. T. S., S.T.B., 1876. D— and P—1875, Bp. Horatio Potter, F. R. S. Pet. Ch., Stone Ridge, N. Y., and Mssy. High Falls, and Rosendale, N. Y., 1875-76; Cur. Chr. Ch., Springfield, Mass., and In-C. Ch. Gd. Shpd., W. Springfield, 1876-77; Cur. S. Ann Ch., Lowell, Mass., 1877-83; In-C. Chr. Ch., Salmon Falls, N. H., 1883-88; R. S. Martin Ch., New Bedford, Mass., 1888-97; In-C. Cath. Mssn., Los Angeles, Cal., 1900-02. Publication: "A Simple Exposition of the Apostles' Creed."
- JOHNSON, Daniel E., Jr.** (Sp.), 423 14th, Cairo, Ill.—R. S. Mich. Ch., 1921—, b. Sardis, Miss., Apr. 22, 1882; s. Daniel Earnest Johnson and Sarah Jane (Walton). D—1913, P—1914, Bp. Winchester. m. Prudence Katie D. Bufford, La Grange, Ga., Aug. 8, 1906. F. S. Phil. Ch., Little Rock, Ark., 1912; R. S. Andr. Ch., Pine Bluff, Ark., and S. Mary Ch., Hot Springs, 1915; Hoffman, S. Mary's, Keeling, Tenn., 1918; R. S. Thos., Jackson, Tenn., 1919-21.
- JOHNSON, Daniel E., Sr.** (Sp.), 1216 E. S-Grand Ave., Springfield, Ill., M-in-C. S. Luke Mssn., 1920—, b. Memphis, Tenn., July 20, 1854; s. Daniel Williams Johnson and Margaret (Merriell). Com. Schs., Memphis and Columbus, O.; S. Math. Hall, Denver, Col., 1895. D—1893, P—1895, Bp. Spalding. m. Sarah J. Archd., Feb. 3, 1876. F. Archd., Hot Springs, Ark.
- JOHNSON, D. P.** (W. T.), Eustis, Fla.—Non-Par.—F. R. S. James Ch., Del Rio, Tex.—\*
- JOHNSON, Edward C.** (Colo.), Greeley, Colo.—Prof. Greek and Old Testament, S. John's Coll., 1920, and R. S. Paul's Ch., Fort Morgan, Colo., 1922—, b. Little Falls, N. Y., 1859; s. William R. Johnson and Adaline (Dickinson). Un., B.A., 1881; D.D., 1916; Berk. D—1885, Bp. W. C. Doane, P—1886, Bp. B. W. Morris, m. Annie Frances Lawton, Jan., 1885. F. R. Trin. Ch., Bristol, Conn., 1886-89; R. S. Pet. Ch., Hebron, Conn., 1889-92; Asst. Ch. Redeem., N. Y. C., 1893-96; S. Joh. Ch., Duluth, Minn., 1896-03; R. S. Matt. Ch., St. Anthony Park, S. Paul, 1903; P-in-C. Epiph. Mssn., Hamline, S. Paul, 1904; R. Adv. Ch., Devils Lake, N. D., 1905; Archd. Kansas City, 1911-16; R. S. Pet. Ch., Minneapolis, Kan.—
- JOHNSON, Edward Darlington**, Annapolis, Md.—R. S. Anne's Par., Annapolis, 1917—, s. John O. Johnson and Katharine Lacey (Darlington). M. A. C. B.A.; Colmb. Un., M.A.; G. T. S., 1898; S. John's Coll., D.D., 1919. D—1898, P—1899, Bp. Satterlee, m. Elise Bradford, F. Cur. Pro-Cath., Washington, D. C., 1898-99; R. Gr. Ch., W. Wash., D. C., 1899-01; R. S. Paul Ch., Brunswick, Me., 1901-06; R. Trin. Ch., W. Pittston, Pa., 1906-12; R. S. Paul Ch., Brunswick, Me., 1912-17; Dep. Gen. Conv., 1913-16.\*
- JOHNSON, Edwin**, Glenwood Springs, Colo.—Mssy-in-C. S. Barn., 1914—, b. London, Eng., May 13, 1860; s. Charles Booth Johnson, Sea, B.D., 1888. D—1888, Bp. Gilbert; P—1889, Bp. Whipple, m. Helen R. Smith, 1908. F. Indianapolis, Ind.; Alameda and San Jose, Cal.; S. Andr. Ch., Manitou, Colo.; R. Gd. Shpd. Ch., Victor, N. Y.; R. S. Joh., Honeoye Falls, N. Y.\*
- JOHNSON, Frank Mackie, Jr.** (Tex.), P. O. Box 302, Eagle Lake, Tex.—P-in-C. Chr. Ch., Eagle Lake, and S. Jas. Ch., La Grange, Tex., Apr., 1924—, b. Boston, Mass., June 9, 1882; s. Dr. Frank Mackie Johnson and Mary Rebecca (Smith). Gram. and H. Sch., Boston; St. Joh. N. Y.; Army and Navy Prep., Washington, D—1914, Bp. Funsten; P—1917, Bp. Atwood, m. Anna Vera Celestine Deliege, May 21, 1909. F. In-C. S. Joh. Ch., Globe, Ariz.; R. S. Andr. Ch., Montpelier, Idaho; Mssy. Big Bend, Marfa, Tex.
- JOHNSON, Frank Orr** (P.), 844 N. Lincoln Ave., North Side, Pittsburgh, Pa.—R. Chr. Ch., 1912—, b. Hookstown, Pa.; s. Rev. Wm. P. Johnson, D.D., and Rachel Lily (Kern). Wooster Un., A.B., A.M., 1894; Grad., 1897; McCormick Theol. Sem., D—1912, P—1912, Bp. Whitehead, m. Annette Morrison Thackwell, 1897, 14 yrs. in Presbyterian Ministry, seven of which Mssy., Punjab, India.\*
- JOHNSON, Frank Poole** (La.), Canaseraga, N. Y.—Non-Par.—Chaptl. B. N. M. V. A.; Am., B.A., 1893; Un. Theol. Sem.; Epis. Theol. Sch., 1898.

- D—1904, P—1904, Bp. Sessums. F. Asst. Chr. Cath., N. O. La., 1904-06; Asst. S. Paul Ch., Boston, Mass., 1906-12; R. All SS. Ch., N. Y. C.\*
- JOHNSON, Fred de Forest** (Be.), 21 2nd St., Tunkhannock, Pa.—Deacon S. Pet. Ch., Tunkhannock, 1920—, b. Glens Falls, N. Y., Oct. 6, 1890; s. William Edwin Johnson and Mary Louise (Ross), Bethlehem Prep. Sch.; Lehigh Un.; Phila. Div. Sch. D—1919, P—1920, Bp. Talbot. m. Minnie May Colver, Oct. 6, 1920.
- ✳**JOHNSON, Rt. Rev. Frederick Foote**, 5609 Clemens Ave., St. Louis, Mo.—Bp. Missouri, 1923—, b. Newtown, Conn., Apr. 23, 1866; s. Ezra L. Johnson, and Jane Eliza (Camp), Trin. Coll., B.A., 1894, M.A., 1897, D.D., 1906; Berk., D.D., 1906; Un. So., D.D. D—1896, Bp. White, acting for Bp. of Conn., P—1897, Bp. Spalding, Con. Bp. Nov. 2, 1905, by Bpp. Tuttle, Whitaker, Jaggar, Brewster, Vinton, Woodcock, Courtney. m. (1) Susan Lynne Beers, Newtown, Conn., Feb. 4, 1899; (2) Elizabeth Louise Beers, Newtown, Conn., June 26, 1915. F. Min. Glenwood Springs, Colo., 1897; R. Trin. Ch., Redlands, Cal., 1899-04; Dioc. Mssy. W. Mass., 1904-05; Asst. Bp. So. Dak., 1905; Bp. S. Dak., 1910; Bp. Coadj. of Mo., 1911-23.
- JOHNSON, Henry John**, Helper, Utah.—P-in-C. S. Barn. Mssn., 1922—, Royal Un., Ireland, B.A., 1901. D—1909, P—1910, Bp. Olmsted, F. Mssy. S. Pet. Ch., Walsenburg, Colo., 1909-10; P-in-C. Ch. Epiph., Denver, Colo., 1911; Vic. S. Thos. Ch., Alamosa, Colo., 1913-16; Vic. S. Alban Ch., McCook, Neb., 1916-19; P-in-C. Ch. Gd. Shpd., Bridgeport, Neb., 1919-22.\*
- JOHNSON, Herbert Lansdowne** (M.), St. Paul's Cathd., Detroit, Mich.—Dean S. Paul Cathd., Feb., 1926—, b. Chelsea, Que., Can., Dec. 10, 1888; s. George Johnson and Alice Elizabeth Bentley (Seely), Montreal H. Sch.; McGill Un., Montreal, 1912, A.B.; Harv., 1916, A.M.; Camb. Epis. Theol. Sem., B.D., 1915. D—1915, Bp. of Montreal, P—1916, Bp. Wm. Lawrence, F. Cur. S. Stph. Ch., Lynn, Mass., 1916-22; Dean, Trin. Cathd., Phoenix, Ariz., 1922-26.
- JOHNSON, Horace Charles** (A.), 19 Talbot St., Ellesmere, Shropshire, Eng.—Asst. S. Mary the Virgin, 1926—, b. Dalston, London, Eng., Sept. 7, 1890; s. Charles William Johnson and Esther (White), Lon. Co. Council Sch.; Brotherhood of S. Paul, Little Bardfield, Essex, Eng. D—1916, P—1918, Bp. Roper of Ottawa, m. Winifred Mary Everitt, Oct. 16, 1916; D-in-C. Par. Bear Brook, Ontario (Dio. Ottawa), 1916; Appointed Rector 1918; P-in-C. Lynne Mssns., Conn., 1920-24; R. S. Joh. Ch., Delhi, N. Y., 1924-26.
- JOHNSON, Howard Irving** (L. I.), 387 Clinton St., Brooklyn, N. Y.—D-on-Staff S. Paul Ch., June, 1925—, b. Brooklyn, N. Y., May 7, 1880; s. Fayette Manchester Johnson and Anne Amelia (Hunt), G. T. S. Spec. Stdt., 1925-26. D—June, 1925, Bp. Fawcett, m. Martha Harriett Miller, Sept. 7, 1910. Licensed L. Reader, Dio. L. I., 1903-25, serving S. Mark Par., S. Paul Par., S. Alban Par.
- ✳**JOHNSON, Rt. Rev. Irving Peake**, 165 Gilpin St., Denver, Colo.—Bishop of Colo., Oct. 21, 1918—, b. Hudson, N. Y., Nov. 5, 1866; s. Rev. Wm. Ross Johnson and Adeline Dickenson. Un. Coll., A.B., 1887, D.D., 1912; G. T. S., 1891; Denver Un., S. T. D., 1919; Colo. Coll., LL.D., 1923. D—1891, Bp. John Williams; P—1891, Bp. Worthington; Con. Bp. Jan. 4, 1917, by Bpp. Tuttle, Griswold, Matthews, Howden, Beecher, Thurston, Williams, Edsall, Wise, m. Grace W. Keese, New Rochelle, N. Y., June 18, 1894. F. Assoc. Mssn., Omaha, 1891-01; R. S. Andr. Ch., Omaha, 1891-94; R. S. Mart. Ch., So. Omaha, 1894-01; R. Geth. Ch., Minneapolis, Minn., 1901-13; Sca. Div. Sch., 1913-16; Bp. Coadj. Colo., Jan. 1, 1917, Oct. 21, 1918; Mem. Gen. Conv., 1910-13-16, Mem. Stndg. Com., Minn. Editor; Witness.
- JOHNSON, James B.** (Tenn.), Monrovia, Montserrat, Liberia, W. Africa.—In-C. S. Thos. Mssn.—\*
- JOHNSON, James Madison** (F. L.), 231 Third Ave., Wisconsin Rapids, Wis.—R. S. Joh. Ch., 1925—, b. Chicago, Ill.; s. James White Johnson and Mattie (Flagg). Armour Inst. Tech., Scientific Acad., 1899; W. T. S. D—1903, P—1903, Bp. Anderson. F. Chicago Heights, Ill., 1903-06; R. S. Aug. Ch., Rhineland, Wis., 1906-13; R. Ch. Redeem., Elgin, Ill., 1913-23; Archd. Southwest Kansas, 1923-25.
- JOHNSON, John Edgar** (Pa.), Philadelphia, Pa.—Retired—, Dart., B.A., 1866. D—1872, Bp. Potter; P—1873, Bp. Doane. F. Mssy., Green Island, 1872; R. S. Paul Ch., Hoboken, N. J., 1873-77; R. S. Joh.-Evng. Ch., Phila., 1877-84; S. Mark (Mem.) Chap., N. Y. C., 1885-86; Min. Phila., 1887. Supt. Soc. Serv. Society, Phila., 1902-05.\*
- JOHNSON, John Hill** (L. I.), 7101 Olmsted Place, Glendale, N. Y.—P-in-C. Annunc. Ch.—, b. England; s. John Johnson and Harriet Hill Johnson. Edu. Eng. D—1916, P—1917, Bp. Nelson. m. Charlotte L. Robbins, 1902. F. R. S. Luke Ch., Catskill, N. Y.\*
- ✳**JOHNSON, Rt. Rev. Joseph Horsfall**, Off., 615 So. Figueroa St., Los Angeles, Res., 415 So. Grand Ave., Pasadena, Cal.—Bishop Los Angeles, 1896—, b. Schenectady, N. Y., June 7, 1847; s. Stephen Hotchkiss Johnson and Eleanor (Horsfall), Wms. Coll., 1870; G. T. S., 1873. D—1873, P—1874, Bp. Potter. Con. Bp., Feb. 24, 1896, Bpp. Davies, Worthington, Talbot, A. Leonard, W. Leonard, Nicholson, Capers, m. Isabel G. Davis, Worcester, Mass., June 14, 1881. F. R. Trin. Ch., Highland, N. Y., 1874-79; S. Pet. Ch., Westville, N. Y., 1881-86; Chr. Ch., Detroit, Mich., 1886-96.
- JOHNSON, John W.**, 175 W. 63rd St., N. Y. C.—City Mssy. Soc., N. Y. C. F. R. Petersburg, Va.\*
- JOHNSON, James Willis Cantey** (W. N. C.), 311 W. 2nd Ave., Gastonia, N. C.—R. S. Mark Ch., Gastonia, N. C., 1920—, b. Stateburg, S. C., Aug. 30, 1871; s. Rev. John Johnson and Camilla Floride (Cantey), Coll. Charleston; Un. So., G.D., 1895. D—1895, P—1896, Bp. E. Capers, m. Arrah Isabella Wilson, Rock Hill, S. C., June 1, 1897. F. R. Ch. Our Sav., Rock Hill, S. C., 1895-02; S. Mary Ch., Birmingham, Ala., 1902-07; Ch. Gd. Shpd., Lake Charles, La., 1907-10; R. S. Joh. Ch., Roanoke, Va., 1910-20; Pres. Stndg. Com., Dio. S. W. Va., 1920; Pres. Stndg. Com. Dio. W. N. C., 1922—, Dean Birmingham Convo., 1903-07; Del. Gen. Conv., 1922-1925; Dio. Secy., and Chm. Relig. Ed. Dio. W. N. C., 1922—; Del. Syn., 3rd and 4th Prov.
- JOHNSON, Melville Edward** (Fla.), Weed Hall, Un. Florida, Gainesville, Fla.—Student; R. Sept., 1926—, b. Moonstone-on-the-St. Johns, Fla., Dec. 24, 1883; s. Melville Augustus Johnson and Julia (Northrop), Harv. (Spec. Courses); Epis. Theol. Sch.; Camb.; Theol. Dept., Un. South. D—1917, P—1918, Bp. Weed, m. Helen Elsie Thomas, June 27, 1912. F. Mssn. Work under R. S. Mark Ch., Palatka, Fla., 1917-18. Civ. Chapl., Pensacola, Fla., and Camp Joseph H. Johnston, 1918-19; R. S. Andr. Ch., Jacksonville, Fla., 1918-22; Assoc. R. Ch. Gd. Shpd., Jacksonville, 1922-23; R. All SS. Ch., Jacksonville, Fla., 1923-26.
- JOHNSON, Robert Alfred** (Colo.), Steamboat Springs, Colo.—Vic. S. Paul's, Jan., 1924—, b. Derby, Eng., Jan. 11, 1875; s. William Veasey Johnson and Mary Jane (Roberts), Dioc. and Collgt., Derby; Diploma Local Exams., Camb. Un. D—Nov., 1923, P—1924, Bp. Fred Ingley, m. Katie Louisa Woodward, Aug. 5, 1901.
- JOHNSON, Robert Henry**, 38 Church St., West Haven, Conn.—Vic. Ch. Ascen., and Chr. Ch., West Haven, Conn., 1918—, b. Enfield, Mass., Dec. 14, 1887; s. John Johnson and Agnes (Rock), Trin. Coll., B.S.; Berk. Div. Sch., 1917. D—1917, Bp. Brewster; P—1918, Bp. Acheson.
- JOHNSON, Robert I.** (E. C.), Newbern, N. C.—R. S. Cyprian's Ch. (colored), Newbern.—, F. R. S. Jas. Ch., Belhaven, N. C.—\*
- JOHNSON, Robert Josiah** (Kan.), 316 Stewart Ave., Kansas City, Kan.—P-in-C. Ascen. Ch., Apr., 1925—, b. Hartford, Conn., Oct. 12, 1884; s. Robert Johnson and Elhora (Hurb), S. Aug. Inst.; Bp. Payne Div. Sch. D—1909, P—1910, Bp. Cheshire, m. Anne T. Burgess, June 22, 1910. F. in-C. Mssns., Durham and Henderson,

- 1909; R. S. Phil. Ch., Charles Town, W. Va.; R. S. Phil. Ch., Bedford, and Gd. Shp'd., Lynchburg, Va., 1917-19; R. S. Aidan's Paterson, N. J., 1919-July, 1923. P-in-C. S. Aug. Ch., Wichita, Kan., 1924-25.
- JOHNSON, Robert P.**, Monticello, Fla.—R. Chr. Ch.—D—1909, Bp. Guerry. S. Joh. Ch., Winnsboro; R. Gr. Ch., Lake Providence, La.; R. S. Joh. Ch., Bainbridge, Ga.—\*
- JOHNSON, Thomas Costello** (Pa.), 313 Pine St., Philadelphia, Pa.—Asst. S. Peter's Ch., 1924—, b. Ireland; s. Thomas Johnson and Ellen (Costello). Phila. Div. Sch., B.D., 1915. D—1902, Bp. Mackay-Smith; P—1902, Bp. Wells. F. R. S. Andr. Ch., Phoenix, 1904-07; Asst. S. Paul Chap., N. Y. C., 1907; R. S. Joh. Ch., Boulder, 1910; R. Ho. Spirit Ch., Brooklyn, N. Y., 1914-24. Author: "The Irish Tangle."\*
- JOHNSON, William Everett** (W. T.), San Benito, Texas.—R. All SS. Ch., 1921—. b. Little Falls, N. Y., Apr. 6, 1857; s. William Ross Johnson and Adeline (Dickinson). Union Coll., A.B., A.M.; Berk. Div. Sch., 1882. D—1882, P—1883, Bp. Williams. m. Alice Mary Norman, Jan. 1, 1918. R. Chr. Ch., La Crosse, Wis., 1912-21.
- JOHNSON, Walfrid Leonard** (Minn.), 122 N. Minnesota Ave., St. Peter, Minn.—R. Ch. Ho. Commun., St. Peter, and In-C. Henderson and Belle Plaine, 1919—. and Mssy-in-C. Le Sueur, 1923—. b. Sweden, July 11, 1885; s. Johan Person Johnson and Johanna (Johnson). S. Sph. Coll., 3 yrs.; Sea., B.D., 1911. D—1911, Bp. Edsall; P—1912, Bp. Scadding. m. Ruth Isabelle Walters, Minneapolis, Minn., Oct. 5, 1912. F. Mssy., Ore., In-C. Ho. Innoc. Ch., Astoria, S. Thos. Ch., Warrenton, and Calvary, Seaside; R. Gr. Ch., Pine Island, Minn., 1913-18; Mssy. Minneapolis, Minn., 1918-19.
- JOHNSON, William** (U. S. C.), 1006 Pendleton St., Aiken, S. C.—R. S. Thad. Ch., 1923—. b. Durham, Eng.; s. John Johnson, Esq., and Margaret (Henderson). D—1889, P—1890, Bp. Ont. m. Sophia Spencer, 1892. F. Min. Wellington, Ont., 1889-90; Cur. S. Paul Ch., Kings-ton, Ont., 1890-91; Tarentum, Pa., 1891-96; Greenville, Pa., 1896-98; S. Jas. Ch., Sault Ste. Marie, Mich., 1901-04; (Exam. Chapl.) Tri. Ch., Clarksville, Tenn., 1904-08; R. Gd. Shp'd., and Archd., Augusta, Ga., 1908-19; R. S. Mark Ch., Brunswick, Ga., 1919-23. Dep. Gen. Conv., 1913-19-23; Mem. Dioc. Bd. Mssns.; Mem. Exec. Coun.; V. Chrmn. Dept. Nation-wide Campaign.
- JOHNSON, William Oliver** (P.), Butler, Pa.—R. S. Pet. Ch., May, 1926—. b. Milwaukee, Wis., Nov. 5, 1893; s. Samuel H. Johnson and Sophia (Poape). Lawrence Coll., Appleton, Wis.; Marquette Un., Coll. Law, Mil., Wis.; West. Theol. Sem. D—1922, P—1922, Bp. Webb. F. Cur. S. Andr. Ch., Louisville, Ky., 1923-26.
- JOHNSON, Donald K.** (P.), Uniontown, Pa.—In-C. S. Peter's Ch.—\*
- JOHNSON, Forest Bowley Breckenridge** (N. I.), Marion, Ind.—R. Geth. Ch., Marion, 1913—. b. Belvidere, Ill., Oct. 28, 1883; s. Oscar Frank John Johnson and Alwilda Veria (Drummond). Nashotah, 1908. D—1907, Bp. Webb; P—1908, Bp. Grafton. F. Hartland, Wis., 1908-10; C. S. Mark Ch., Philadelphia, 1910-13.\*
- JOHNSON, Lloyd Erastus** (Ky.), 1508 Morton Ave., Louisville, Ky.—R. Eber. Gr. Ch., and Chapl. Supt. Ch. Home and Infirmary, Louisville, Ky., Feb. 15, 1926—. b. Springfield, Ill., Feb. 16, 1858; s. Robert Peel Johnson and Maria Jane (Wright). D—1886, P—1890, Bp. Seymour. m. Luella M. Pond, Boston, Mass., Apr. 9, 1891. F. Mssns., Springfield, Ill., 1886-91; Danville, Ill., 1891-92; Appleton, Wis., 1892-93; Waukesha, Wis., 1893-98; R. Gr. Ch., Louisville, Ky., 1898-1926. Stndg. Com., Ky.; Bd. Mssns.; Dep. Prov. Syn. Gen. Conv., 1910, 1916, 1922.
- JOHNSON, Malcolm S.** (W. N. Y.), Geneva, N. Y.—Non-Par.—. Ho., B.A., 1896; A.M., 1899; G. T. S., 1899; Col., 1911. D—1899, P—1900, Bp. Walker. F. Min. Silver Creek, Forestville, and Irving, N. Y., 1899-1900; Asst. Trin. Ch., Buffalo, N. Y., 1900-03; R. Chr. Ch., Gloversville, N. Y., 1903-10; Fellow, G. T. S., 1910-11; R. Chr. Ch., Corning, 1911-15.
- JOHNSTON, Mercer Green** (N'k), 3420 Holmes Ave., Baltimore, Md.—Non-Par.—. Director Baltimore Open Forum; Pres. Chr. Social Justice Fund, Incorp. b. Church Hill, Miss., Dec. 3, 1868; s. Bp. James Steptoe Johnston and Mary Green. Un. South, 1898. D—1898, P—1900, Bp. Johnston. m. Katherine Aubrey, Sept. 5, 1901. F. Asst. Gr. Par., N. Y. C., 1898-1900; S. Paul, San Antonio, Tex., and West Tex. Mil. Acad., 1900-03; Cath. S. Mary and S. Joh., Manila, 1903-08; West Tex. Mil. Acad., 1909-12; Trin. Ch., Newark, 1912-16; Amer. Ambulance Field Serv. and Y. M. C. A. Secy., 26th Div. in France, 1917-19; Awarded D. S. C. and Croix de Guerre, Chrm. Nat. Exec. Comm. of Progressive Party.. Author: "Plain American Talk in the Philippines;" "Patriotism and Radicalism."
- JOHNSTON, Robert** (W.), 1754 Massachusetts Ave., Washington, D. C.—R. S. Joh. Ch., 1922—. s. Richard Johnston and Ann (Guthrie). Kings Coll., Nova Scotia, D.C.L.; Un. Pa., D.D.; S. Augustine Theol. Sch., Canterbury, Eng. D—1895, Bp. Wilberforce. P—1896, Bp. Courtney. m. Frances A. Johnston, 1896; F. R. Ch. Savior, Phila., Pa., 1909-22.
- JOHNSTON, Thomas Henry** (At.), 75 St. Charles Place, Atlanta, Ga.—Dean S. Phil. Cath., Atlanta, Ga., 1916—. b. Newry Co., Ire., Mar. 26, 1874; s. John Johnston and Drusilla (Dot-ten). West. Coll.; Roy. Un.; G. T. S., 1897; Un. Ala., Litt.D., 1919; Un. So. D.D., D— and P—1897, Bp. Talbot. m. Mary McClellan, Cambridge, N. Y., 1908. F. Asst. Chr. Ch., Williamsport, Pa., 1899-01; R. S. Mary Ch., Williamsport, 1901-04; R. Trin. Ch., Tyrone, Pa., 1904-07; R. Chr. Ch., Bradentown, Fla., 1907-09; Archd. So. Fla. and R. S. Jas. Ch., Eaufoala, Ala., 1909-13; R. All SS. Ch., Mobile, Ala., 1913-16. Mem. Bd. Mssn., Atlanta, Ga.; Mem. Bd. Soc. Serv., Atlanta, Ga.; Chapl. 2nd Batt. 105th Engr. brigaded with the British army, in France, May, 1918-Nov., 1918. Mem. Stndg. Com., 1924-25-26—.
- JOHNSTONE, Arthur Ewart** (C.), Belvidere, Ill.—P-in-C. Trin. Ch., Mar., 1926—. b. Wirksworth, Eng., Apr. 27, 1889; s. David Ewart Johnstone and Florence Eleanor (Smith). Nash., 1915. D—1914, P—1915, Bp. Weller. m. Jeannette Stewart, 1919. F. Vic. S. Joh. Ch., Shawano, Wis.; Cur. Ch. Ascen., Chicago, Ill., 1916-19; P-in-C. S. Christopher Ch., Oak Park, Ill., 1919-20. P-in-C. S. Paul Ch., Savanna, Ill., 1920-26.
- JOHNSTONE, David Ewart**, 103 Wellington St., Hickman, Ky.—R. S. Paul Ch.—. T. C. D., B.A., 1885, LL.B., 1889, LL.D., 1890; D.C.L., Durham, 1891. D—1883, P—1884, Bp. Newc. T. F. Cur. Crumlington, 1883-87; Empringham, Rutlds., 1888-90; Vic. Layington with Hanby, Lincs., 1890-95; S. Geo. Ch., Cullercoats, 1895-03; Cur. Ch. Eton, 1904-05 (all in Eng.); Gr. Ch., Boone, Iowa; R. S. Paul Ch., Clinton, S. Det. Ch., Harrisonville, 1910; R. Zion Ch., Mendon, Ill.—.\*
- JOHNSTONE, Thomas Alexander** (W.), Kensington, Md.—Retired—. Roy. Un. of Ireland, 1882. D—1888, Bp. Williams; P—1889, Bp. Paret. F. Asst. S. Joh. Ch., Stamford, Conn., 1888-89; Ch. Epiph., Washington, D. C., 1889-90; R. Laurel, Md., 1890-1913.
- JOINER, Franklin** (Pa.), 2013 Appletree St., Philadelphia, Pa.—(Pa. S. Clem. Ch., Phila., 1920—. b. Belvidere, N. J., Oct. 25, 1887; s. Franklin Putnam Sellers Joiner and Marietta Smith (Meusch). Belvidere High Sch., 1904, Easton Acad., 1905, Lafayette, 1908, Nashotah, B.D., 1918. D—1917, P—1918, Bp. Webb. F. Cur. S. Clements Ch., Phila., 1917-20.
- JOLLY, Leslie Verne** (Me.). In England. Served in British Army in World War. F. R. S. James Ch., Oldtown, Me.
- JONES, Adolphus** (Tex.), Jersey City, N. J.—Non-Par.—.\*
- JONES, Albert Corey** (Conn.), 2925 Dixwell Ave., Hamden, Conn.—R. Gr. Ch., Hamden, Conn., 1915—. b. New Haven, Conn., June 5, 1873; s. Edward Lewis Jones and Charlotte Amelia (Corey). Ya., B.A., 1896; Berk., 1899. D—1899, Bp. C. B. Brewster, P—1900, Bp. W.

- A. Leonard. m. Katherine S. Chesebro, Noank, Conn., June 28, 1905. F. Cur. S. Paul Ch., Cleveland, O., 1899-01; M-in-C. S. Paul Ch., Cleveland, O., 1901-02; R. S. Mark Ch., Mystic, Conn., 1902-12; M-in-C. Gr. Ch., Hamden, Conn., 1914-15. Secy. Jr. Cler. Conn., 1913; Secy. New London Archd., 1912.
- JONES, Arthur Dittes** (D.), 622 Lakeside Drive E., Fergus Falls, Minn.—R. S. James Ch., 1923—b. Phil., Pa., Feb. 25, 1887; s. Franklin S. Jones and Evelyn Valesca (Dittes). Phil. Div. Sch., 1912. D—1913, P—1914, Bp. Garland. m. Miriam Goodyear, 1917. F. Cur. S. Jude and Nativity, Phil., 1913-16; Cur. Ho. Trin. Mem. Chap., Phil., 1916-17; Mssy-in-C. St. Joseph's Mssn., Mullen, Neb., Apr., 1917-Oct., 1917; R. Ch. of Our Savior, N. Platte, Neb., 1917-19; Mssy-in-C. S. Alban's Ch., McCook, Neb., 1919-23.
- JONES, Alfred Lee** (E.), Stockton, Md.—Princ. High School, Sept., 1922—b. Cambridge, Dorchester Co., Md., Dec., 1888; s. Rev. John Bayley Jones and Lavinia Anne (Ward). S. Thomas Parochial, Baltimore; Western Md. Coll.; Ya., A.B.; Un. Pa.; Colomb. Un.; Sea. Div. Sch., D—1915, Bp. Morrison; P—1916, Bp. Longlev. F. Cur. S. John Ch., Keokuk, Ia., 1913-16; Vic. S. Matth., Iowa Falls, 1916-17; R. Trin. Ch., Elkton, Md., 1917-20; Cur. Trin. Ch., Wilmington, Del., 1920-21; R. All Hallows, Snow Hills, Md., 1921-22.\*
- JONES, Bayard Hale**, 209 E. 3rd St., Watsonville, Cal.—R. All SS. Ch., Watsonville, Cal., 1918—b. Golden, Colo., June 23, 1887; s. Rev. Charles Melancthon Jones and Mary (Mott). Harv.; Oxford, U. n. Cal., A.B., 1906; M.A., 1907; M.L., 1912; C.D.S., P., 1913; G. T. S., B.D., 1914. D—1913, Bp. Nichols; P—1914, Bp. Greer. m. Emily Forbes Stewart, Aug. 31, 1917.
- JONES, Charles Mitchell** (S. D.), Grosse, S. D.—Crow Creek Mssns., 1920—b. Santee Agency, Neb.; s. Henry M. and Nancy S. (Jones). Sea. D—1908, Bp. Hare. m. Mary Weston, Flaudreau, S. D. F. Mssy. Santee Agency, Neb., and Pine Ridge, S. D., 1908; Rosebud, S. D., 1910; Lower Brule, S. D., 1914; D-in-C. Chap. Ho. Faith, Santee Agency, Neb.\*
- JONES, David Hugh** (Idaho), Portland, Ore.—Retired—D—1904, P—1910, Bp. Funsten. F. R. Chr. Ch., Boise, Idaho.—Wisbeck, Lincolnshire, Eng.\*
- JONES, Duncan**, Berkeley Divinity School, Middletown, Conn.—Lectr. Div. Sch. and Vic. S. Mary's Ch., Primrose Hill, London, Conn.—\*
- JONES, Edgar** (Pa.), Oakmont, Pa.—R. S. Thos. Ch., 1926—b. Fogo, Newfoundland; s. Henry Jones and Sarah Jones. Boston Un.; Un. Den., B.A., S.T.B., Ph.D., D—1905, P—1905. m. Ethel Angel, 1918. F. Dean S. Paul's Cathd., Cincinnati, O., 1923-26.\*
- JONES, Edouard G.**, Port au Prince, Haiti—Asst. Ho. Trin. Par.—\*
- JONES, E. Ruffin** (S. V.), 1004 Graydon Ave., Norfolk, Va.—R. S. Andr. Ch., Mar., 1926—P-in-C. Robt. Hunt Mem. Shrine, Jamestown Island, Va., 1922—b. Prince George Co., Va., Mar. 7, 1878; s. Rev. Edward Valentine Jones and Mary Smith (Ruffin). Un. Va., B.A., 1902; Theol. Sem. Va. D—1903, Bp. Gibson, P—1904, Bp. Funsten. m. Jane Bell Dabney, Univ. Va., June 24, 1903. F. Mssy. Boise, Ida., and Tchr. S. Marg. Hall, Boise, Ida., 1903-04; Mssy., Salmon, Ida., 1904-05; Mssy., Pocatello, Ida., 1905; Archd. Mssy., Jursd. of Boise, 1905-07; Vic. Epiph. Chap., Wash., D. C., 1907-09; Mem. Stndg. Com. Dio. So. Va., 1919-20; Mem. Finance Com. So. Va., and Mem. Exec. Com., 1920; Chairman Soc. Service Com., So. Va., 1921—R. Bruton Par., Williamsburg, Va., 1909-26.
- JONES, Edward Reynolds** (Miss.), Yazoo City, Miss.—R. Trin. Ch., 1925—b. Philadelphia, Pa., Apr. 5, 1883; s. Edward Reynolds Jones and Eleanor M. (Douglas). Un. Pa., 1909-10; Nashotah House, 1910-15; Un. South, 1916. D—1915, P—1916, Bp. Weller. m. Mary Wingfield Hasselle, Feb. 27, 1918. F. A. E. F. France, 1918; Inter. and Asst. Chapl., Base Hosp. No. 43, A. E. F., 1918-19; R. Gr. Meml. Ch., Chattanooga, Tenn., 1916-25, and P-in-C. Inasmuch
- Mssn., Rossville, Ga., 1919-25; Assoc. Ed. History of Emory Unit, A. E. F. Pub., Johnson, Dalles Co., Atlanta, Ga., 1919.
- JONES, Frank Richard** (N. Y.), 338 Alexander Ave., N. Y. C.—R. S. Mary Ch., Mott Haven, N. Y. C., 1921—b. N. Y. C., Apr. 22, 1876; s. Richard Jones and Georgianna J. (Lawson). Ken. Coll.; Bex. Hall. D—1900, P—1901, Bp. Brooke. m. Kate M. Biller, Newark, N. J., Oct. 15, 1902. F. R. S. Joh. Ch., Vinita, Indian Territory; R. S. Andr. Ch., Lehigh, Indian Territory; Asst. Secy., N. Y. Dioc. Conv.; Chapl. Willard Parker Hosp. N. Y. C., 1904-21.
- JONES, Frederick W.** (W. T.), 944 Main St., Kerrville, Tex.—R. S. Pet. Ch., Kerrville, Trin. Junction, Tex., Nov., 1924—b. Worcester, Mass., Oct. 19, 1873; s. Preston Day Jones and Ella (Johns). Gram. Sch. and Worcester Acad.; Br. Univ., A.B., 1896. D—1921, Bp. T. D. Bratton, P—1922, Bp. W. M. Green. m. Ruth Neal, 1914. F. Reprtr. N. Y. Trib., 1900; Editorial writer in-C. Editorial Page, Providence Bulletin and Eve. Ed., Prov. Journal, 1905-10. P-in-C. Seven Mssns. in Miss., 1921-24. Pub. "Short Stories," "A Year at Brown," "Behind the Levees," "Mississippi's Great Fight for Honor and Prosperity," "Mississippi's Fight Is Won" (pub. in "The Outlook," 1922-23).
- JONES, Harold B.** (A.), King's College, Halifax, N. S.—Student—\*
- JONES, Hugh David**, Lakewood, N. J.—R. All SS. Ch.—F. R. S. Paul's Ch., Vergennes, Vt.—\*
- JONES, I. Frederic**, East Center, Marion, O.—R. S. Paul Ch.—b. Wolverhampton, Eng., June 21, 1889; s. John Jones and Frances (Nash). S. Stph. Coll.; Sea., 1912. D—1912, P—1913, Bp. Whitehead. m. Mary Adelaide Gibson, Dover, Eng., Nov. 19, 1912. F. In-C. Mssns., Georgetown, Pa., and Fairview, Pa., 1912; P-in-C. S. Thos. Ch., Barnesboro, Pa., 1913; P-in-C. Trin. Ch., Bellaire, O., 1915-19; R. S. Thos. Ch., Port Clinton, O., 1919—\*
- JONES, Jacob R.** (W. N. C.), 76 Ridge, Asheville, N. C.—Non-Par.—b. Hopkins, S. C.; s. Jacob Jones and Polly (Wrinbrick). S. Aug., Raleigh, N. C. D—1908, P—1909, Bp. Guerry. m. Jennie V. Dillard, June 20, 1911. F. In-C. Mssn., New Brookland, Newberry, Jenkinsville, Peake and Easton, S. C.; R. S. Mathias Par., 1922.\*
- JONES, James Clarence** (L. I.), 230 Classon Ave., Brooklyn, N. Y.—R. S. Mary Ch., Brooklyn, N. Y., 1899—b. Ovid, Seneca Co., N. Y., Dec. 22, 1859; s. Samuel Jones and Rose (Covert). Hob. Coll., B.S., 1886; Univ. City N. Y., Ph.D., 1889; G. T. S., 1889; Hob. S.T.D., 1923. D—1889, Bp. Potter; P—1889, Bp. Littlejohn. m. Florence Burr, Brooklyn, N. Y., June, 1899. F. R. S. Thos. Ch., Brooklyn, N. Y., 1889-99. Trus. Est., Dio. L. I.; Mem. Stndg. Com., L. I.; Chrmm. Exam. Chapl. Bp. Long Isl.; Secy. Dio. L. I., 3 yrs.; Del. Gen. Conv., 1907-1925; Del. Prov. Syn., 1913; Chrmm. Spec. Conv. for elec. Bp. L. I.; Mem. Board of Managers C. C. F.; Mem. Mission to Jews; Mem. Soc. Serv. Com. L. I.; Chrmm. Com. on School of Nursing, Mem. Sons of Revolution; Mem. Brooklyn Free Kindergarten Society; Mem. Brooklyn Chamber of Commerce, 1919—; Mem. 20th Gen. Club, 1890—; Pres. Ch. Mssn., Held in L. I. Trus. House S. Gil's Crippled; Mem. Sons Revolution, N. Y. State.
- JONES, J. Courtney** (Mo.), 8 Bompert Ave., Webster Groves, St. Louis, Mo.—R. Emman. Ch., Webster Groves, Mo., 1903—b. Richmond, Va., Oct. 18, 1861; s. George Wardwell Jones and Louisa (Carrington). Randolph Macon Coll., M.A.; Theol. Sem. Va. D—1885, Bp. Whittle; P—1886, Bp. Randolph. m. (1) Edith Catherine Mitchell, Queenstown, Md., Sept. 26, 1893; (2) Mary Wilda Mills, St. Louis, Mo., Jan. 1, 1923. F. Asst. M-in-C. Ch. Gd. Shpd., Petersburg, Va., 1885-90; Dalton and Cartersville, Ga., 1890-91; Asst. Ch. Atone., Baltimore, Md.; R. Chr. Ch., Millwood, Va., 1896-03. Stndg. Com.; Dep. Gen. Conv., 1910-13-16; Dean So. Convo. Editor Church News, 1922. Author: "A Concordance to the Prayer Book" (1898).



- JONES, John H.** (N. C.), Wilson, N. C.—In-C. S. Mark Ch.—\*
- JONES, Justin S.** (U. S. C.), Greenwood, S. C.—In-C. Ch. of Resurr.—\*
- JONES, J. Wynne**, Swansea, Mass.—R. Chr. Ch.—D—1887, Bp. Whipple; P—1888, Bp. Gilbert. F. R. Gd. Shpd. Ch., Chicago, Ill.; R. Our Sav. Ch., Roslindale, Boston, Mass.\*
- JONES, Leon**, L'Arcahaire, Haiti.—In-C. S. Thos. Mssn.—\*
- ✦**JONES, Rt. Rev. Paul**, Off., 383 Bible House, New York; Res., 459 Lincoln Pl., Orange, N. J.—Secretary of the Fellowship of Reconciliation, Jan. 1, 1920— b. Wilkes-Barre, Pa., Nov. 24, 1880; s. Henry Lawrence Jones and Sarah Eastman (Coffin). Ya., B.A., 1902; Epis. Theol. Sch., B. D., 1906. D—1906, Bp. Talbot; P—1906, Bp. Spalding. Con. Bp. Dec. 16, 1914, by Bpp. Tuttle, Nichols, Johnson, Moreland, Funsten, Paddock, Thomas, Brewster, Sanford, m. Mary Elizabeth Balch, Coronado, Cal., June 14, 1913. F. Assoc. P. S. Joh. Mssn., Logan, Utah, 1906-11; P-in-C. S. Joh. Ch., Logan, 1911-14; P-in-C. S. Pet. and S. Joh. Chs., Salt Lake City, 1914. Secy. Convo., 1907-14; Bishop of Utah, 1914-18; Resigned Bp., 1917; Mssy. at Brownville Jet., Me., 1918-20.
- JONES, Percy Kenyon** (P.), Ambridge, Pa.—In-C. S. Matthew's Ch.—\*
- JONES, Percy Walton** (N. T.), 619 E. McHarg Ave., Stamford, Tex.—P-in-C. S. Luke's, Stamford and Mssns. near, June, 1925— b. DeMopolis, Ala., Feb. 27, 1866; s. James Taylor Jones and Ada Byron (Vaughan). Un. Ala., B.A. D—1890, P—1891, Bp. Wilmer, m. Anna Jones, Aug. 20, 1890, F. Gonzales, Tex.; R. S. Andr. Ch., Sequin, Tex.; R. Gr. Ch., Rosedale, Miss.; R. Chr. Ch., Oak Cliff, Tex., 1923. P-in-C. Ch. Ho. Spirit, Coleman and All SS. Ch., Ballinger, Tex., 1923-25. Shakespearean Scholar and a Lecturer on Shakespeare.
- JONES, Robert Ellis** (N. Y.), 390 Riverside Drive, N. Y. C.—Can. Bur. Cath. S. Joh-the-Div., N. Y. C., 1905— b. N. Y. C., Mar. 18, 1853; s. Eleazar Jones and Anna (Parry). Wms. Coll., B.A., 1879; D.D., 1898; Theol. Sem. Va., 1882; D—1882, Bp. Paddock; P—1884, Bp. Gillespie, m. Lottie Gill, N. Y. C., Dec. 4, 1900. F. P-in-C. S. Joh. Ch., Williamstown, Mass., 1882-84; R. S. Luke's Ch., Kalamazoo, Mich., 1884-89; R. Trin. Ch., Columbus, O., 1887-94; Spec. Prchr. Gr. Ch., N. Y. C., 1894-97; Pres. Ho. Coll., Geneva, N. Y., 1897-05.
- JONES, Stanley Parker** (Neb.), 3201 California St., Omaha, Neb.—Vic. S. Paul Mssn., 1921— Chapl. Bp. Clarkson Memorial Hospital, 1922— b. Elkton, S. D., Jan. 9, 1893; s. Bertram Jones and Mary Moss (Davison). Un. Minn., B.A.; Sea., 1919. D—1918, P—1919, Bp. Burleson, m. Fredericka Allen, Sept. 15, 1920. F. P-in-C. Milbank, Peever and Sisseton, S. D., 1919-21.
- JONES, Stratford C.** (L. I.), 61 Church St., New York— Asst. Trin. Ch., June, 1926— F. Asst. S. Mary's Ch., Brooklyn, N. Y.\*
- JONES, Thomas Adolphus** (Tex.), 69 Jewett Ave., Jersey City, N. J.—Non-Par.— b. Georgetown, Brit. Guiana, May 6, 1873; s. Henry Jones and Jane (Richardson). McGill Un., M.D., C.M., 1913. D—1916, P—1917, Bp. Kinsolving, m. Jemima Evelyn, British Guiana, 1899. F. Headmast. Victoria Wes. Sch., British Guiana; M-in-C. S. Aug. Ch., Galveston, Tex.\*
- JONES, T. Raymond** (C. N. Y.), 70 W. Cayuga St., Oswego, N.Y.—R. Chr. Ch., May, 1925— b. Waterville, N. Y.; s. Gomer B. Jones and Jennie (Goodwin). Syracuse Un., B.A.; G. T. S., 1916. D—1916, Bp. Olmsted; P—1917, Bp. Fiske, m. Cornelia Parker, June 7, 1916. F. R. Gr. Ch., Whitney's Point, N. Y.; R. S. Joh. Ch., Marathon, N. Y.; R. S. Paul, Endicott, N. Y. R. All SS. Ch., Johnson City, N. Y., 1919-25.
- JONES, William Henry** (Er.), Asheville, N. C.—Non-Par.— Chapl. Boys' Sch., Asheville, 1918— Adel., B.A., 1887; Epis. Theol. Sch., B.D., 1891, D—1891, Bp. Clark; P—1892, Bp. Brooks, F. Asst. Emman. Ch., Boston, Mass., 1891-93; R. St. Joh. Ch., Cleveland, O., 1893-07; R. Trin. Ch., Warren, Pa., 1907; Stndg. Com., Erie, 1911; Exam. Chapl., 1911; Chapl. 135th F. A., U. S. A., 1917-18.
- JONES, William Marvin** (Lib.), Glazdon Station, Montserrat, Liberia, W. Africa.—In-C. Mssn.— F. Hotel des Tuileries, Paris, France—
- JONES, William Northey** (N. J.), Perth Amboy, N. J.—R. S. Pet. Ch., Perth Amboy, 1914— b. Portland, Me.; s. John Winslow Jones and Adelaide (Doldt). S. Paul's Sch., Con., N. H., 1878-84; Trin., B.A., 1888; M.A., 1891; Un. Oxford, 1908; G. T. S., 1891; Spec. Stnd. Un. Oxford, 1908. D—1891, Bp. Scarborough; P—1891, Bp. Brewer, m. Carrie L. Clark, 1894. F. Livingston and Virginia City, Mont., 1891-93; Asst. S. Clem. Ch., N. Y. C., 1894; R. S. Paul Ch., Evansville, Ind., 1894-97; R. Gr. Ch., Manchester, N. H., 1897-05; R. Chr. Ch., Williamsport, Pa., 1905-14; Exam. Chapl. (Ind.), 1894-97; Dep. Gen. Conv. (N. H.), 1904; Har-risburg), 1911 and 1913; (New Jersey), 1922; Chrmn. Dioc. Bd. Rel. Educ., 1911-14; Bd. Mssns. (N. H.), 1897-1904; Dep. Pan-Ang. Cong., London, 1908; Mem. Soc. of Rev. Pa. Chap.; Chapl. N. H. Chap. Soc. Col. Wars; Pa. Soc. Col. Governors; Past Mast. Wis. and Master Rose Croix Scottish Rite; Past Prelate of three commanderies Knights Templar. Author: "Chalice of Queen Anne"; "History of S. Peter's Ch., Perth Amboy, N. J."
- JONNARD, William Aimson** (Ga.), Savannah, Ga.—R. S. Joh. Ch., 1923— b. Nashville, Tenn., Nov. 22, 1889; s. William Edward Jonnard and Lillie May (Buice). Un. So. B.A., 1911; M.A., 1912; B.D., 1913. D—1913, P—1914, Bp. Gailor, m. Anne S. DuBose, Sewanee, Tenn., Apr. 15, 1914. F. P-in-C. Ho. Cross Ch., Mt. Pleasant, Tenn., and Ch. Mess., Pulaski, Tenn., 1913-15; Asst. Secy. Dioc. Convs., 1914-20 (inclusive). Field Secy. Dioc. Bd. Rel. Educ.; Sec.-Treas. Convocation of Knoxville; R. S. Joh. Ch., Johnson City, Tenn., and Assoc. Mssns., 1915-22; Prov. Field Wk., Fourth Prov., 1922-23; Exec. Sec. Dept. Rel. Ed., Dio. Ga., and Vice Chrmn., 1923-25.
- JORALEMON, Jesse Covert** (N.Y.), 97 Lembeck Ave., Jersey City, N. J.—R. Gr. Ch., Greenville, Jersey City, 1919— b. Newark, N. J.; s. Walter Joralemon and Mary (Covert). Trin. Ch. Sch., N. Y.; Ho., B.A., 1880, M.A., 1883. D—1884, P—1885, Bp. Starkey, m. Esther Olmsted, 1893. F. Trin. Ch., Paterson, N. J.; Somerset Par., Md.; S. Joh. Ch., Boonton, N. J.; R. Gr. Ch., Jersey City, 1902; Chapl. Natl. Soldiers Home, 1915.\*
- JORDAN, Clarence Henry** (N. C.), Weldon, N. C.—R. Gr. Ch., Weldon, and The Saviour Ch., Jackson, N. C., 1925— b. Madison, N. C., March 14, 1867; s. Donald Edward Jordan and Cornelia Elizabeth (Gifford). H. Sch., Winnsboro, S. C.; Davidson Coll., N. C.; Erskine, Due West, S. C. D—1902, P—1903, Bp. Johnston, m. Ella Zerline Lynes, Savannah, Ga., Sept. 21, 1897. F. M-in-C. S. Joh., Runge, Tex., 1902-04; R. Trin. Ch., Black Oak, and S. Joh., Berkeley, S. C., 1904-06; Ch. Nativity, Union, and Calvary, Glenn Springs, S. C., 1906-12; Resurrection, Greenwood, S. C., and S. Stph., Willington, S. C., 1912-16; Advent, Williamston, and S. Martin's, Hamilton, N. C., 1916-19. P-in-C. Ho. Comf. Ch., Crescent City, and All SS., Huntington, Fla., 1919-25. Deputy to Provincial Council, New Orleans, and Sewanee, Tenn.; Sec. Stndg. Com., E. Carolina, 1917-19.
- JORDAN, Wm. Henry** (R. I.), 445 Wellington Ave., Auburn, R. I.—R. Ch. of the Ascension, Aug., 1924— b. Jackson, R. I., Aug. 13, 1887; s. I. Burnside Jordan and Eliza Jane (Dunn). Cranston H. Sch.; Coll. Dept., Nash. Sem., 1913. D—1912, P—1913, Bp. Weller, m. Harriet M. Knealand, Oct. 16, 1913. F. Asst. S. Paul Cath., Fond du Lac, Wis., 1913-June to Aug.; Vic. Trin. Ch., Berlin, Wis., 1913-14; R. Chr. Ch., Owosso, Mich., 1914-16; R. Trin. Ch., Grand Ledge, Mich., 1916-17; Supply S. Mary Ch., E. Providence, R. I., Jan., 1918-May, 1918; Asst. S. Mark Ch., Riverside, R. I., 1918-19. R. Trin. Ch., Pawtuxet, R. I., 1919-24.
- JOSEPHS, Thomas Lewis** (N. J.), 1536 N. 8th St., Philadelphia, Pa.—Supply at Chr. Ch. Hospital (Home for Aged Women), Oct., 1925— b. Eng., Dec. 19, 1869; s. John Josephs and Mary

- (Lewis). Pub. Schs., Eng.; Bucknell, A.B., 1896; Phil. Div. Sch., B.A., 1908. D—1908, P—1909. Bp. Whitehead. m. Jennie Elizabeth Price, 1896. Cler. Supply, Phil. and N. J., 1919-25.
- JOUDRY, Robert Clyde** (A.), Schenevus, N. Y.—R. Ch., Ho. Spirit, July, 1926—b. East Boston, Mass., Jan. 1, 1895; s. Robert William Joudry and Agnes Robie (Morgan). Colby Coll., A. B.; Epis. Theol. Sch., B.D., 1919. D—1919, P—1920, Bp. Nelson. m. Hazel Esther Giller, June, 1925. F. Cur. S. Joh. Ch., Ogdensburg, and M-in-C. Chr. Ch., Morristown, N. Y., 1919-26.
- JOYNER, Edmund Noah** (W. N. C.), Dallas, N. C.—Retired—b. Wentworth, Rockingham Co., N. C.; s. Noah Joyner and Emily Adelaide (Williams). D—1873, P—1877, Bp. Atkinson. m. (1) Mary Elizabeth Winfield, Chocowinity, N. C., Jan. 3, 1871; (2) Elizabeth Dwight Andrews, Jan. 10, 1912. F. Ch. Asc., Hickory, N. C., and Trin. Ch., Statesville, N. C., 1873-79; S. Barth. Ch., Pittsboro, N. C., 1879-83; Ch. Cross, Chapel Hill, N. C., 1882; In-C. Our Sav. Ch., Rock Hill, S. C., and Ch. Gd. Shpd., Yorkville, S. C., 1884; Asst. Mssn., Columb., S. C., 1889-92; Archd., 1892-05; R. Ho. Cr. Ch., Tyron, N. C., 1905; Gen. Mssy., Missionary District, Asheville, 1905-11; R. S. Jas. Par., Lenoir, N. C., and Mssns., Conn., 1911—Author: (Pamphlets); "The Disregarded Call" (1886); "The Ministry of Resurrection" (1903). Editor "Church Messenger" (1887).
- JOYNER, Francis**, Littleton, N. C.—Retired, 1919—b. Falkland, N. C., Jan. 6, 1853; s. Noah Joyner and Emily Adelaide (Williams). D—1890, P—1899, Bp. Watson. m. Sarah Elizabeth Lang, Farmville, N. C., June 10, 1879. F. In-C. Mssns. in Beaufort, Pamlico and Cravens Cos., Dio. E. Carolina, 1890-92; S. Thos. Ch., Bath, Zion, 1892; Archd. Raleigh, Dio. N. C., 1901; M-in-C. S. Alb. Mssn., Littleton, Beaufort Co., N. C., 1901; R. S. Barth. Par., Pittsboro, N. C., 1916-19.
- JOYNER, John Richard**, 4728 Park Heights Ave., Baltimore, Md.—Non-Par.—G. T. S., S.T.B., 1869. D—1868, P—1872, Bp. Atkinson. F. In-C. Chs. Dios. N. C., Ga., Ala., Va., Easton, W. Va., 1872-93; S. Mark Ch., Montgomery, W. Va., 1894.\*
- JOYNER, Neville**, Pine Ridge, Agcy., S. D.—P-in-C. Pine Ridge Indian Reservation, 1908—Un. S. M.A., 1895; La. Med. Oratory, 1896. D—1898, P—1899, Bp. Gailor. F. Mason, Tenn., 1898-02; R. S. Kath. Sch. (Girls), Bolivar, Tenn., 1902.
- JUDD, Archibald M.** (Har.), 1913 No. 2d St., Harrisburg, Pa.—Exec. Secy., 1920; Secy. of Conv.; Secy. of Council; Ed. and Mgr. of "Harrisburg Churchman," 1920—b. Kingston, N. J., July 20, 1874; s. Rev. Orrin Bishop Judd and Susannah (Reynolds). S. Stph. Coll., 1892-98, B.A., 1898, M.A., 1908; N. Y. Un., 1898-99; G. T. S., 1898-99. D—1899, P—1900, Bp. Littlejohn. m. Madeline Ormsby, Jersey City, N. J., July 30, 1901. F. P-in-C. S. Matth. Ch., Jersey City, N. J., 1898-01; R. Trin. Ch., Paterson, N. J., 1901-07; R. S. Barn. Ch., Stottville, N. Y., 1907-09; Gen. Mssy. Work, 1909-16; R. All SS. Ch., Williamsport, Pa., 1916-20; R. Ch. Our Sav., Montoursville, Pa., 1918-20. Mem. Stndg. Com. (Dio. Har.), 1919-20; Archd. Williamsport (Dio. Har.), 1917-20. Dep. Prov. Synod, 1922-25; Dep. Gen. Conv., 1925.
- JUDD, Charles** (A.), Chatham, N. Y.—Non-Par., 1923—Tr., B.A., 1893; M.A., 1896; G. T. S., B.D., 1902. D—1896, Bp. Williams; P—1897, Bp. Brewster. F. Asst. Chr. Ch., New Haven, Conn., 1897-98; Asst. St. Joh. Ch., Stamford, Conn., 1896-97; Mayo Fell., G. T. S., 1898; S. Luke Ch., Chatham. Supply R. Ch. S. Joh.-the-Evang., Stockport, N. Y., 1913-23.
- JUDGE, Arthur Horner**, 28 W. 84th St., N. Y. C.—R. S. Matth. Ch., N. Y. C., 1900-25 (R. Emcer, 1925). b. Montreal, Can., 1859. Bp. Coll., B.A., M.A.; S. Stph. Coll., D.D. D—1882, P—1883, Bp. Williams. F. R. S. Pet. Ch., Cookshire, Que., Can., 1882-88; Cur. Ho. Apos. Ch., N. Y. C., 1888-91; Cur. Ch. Frank. Rest, N. Y. C., 1891-95; R. S. Joh. Ch., Franklin, Pa., 1895-1900. Var.
- Dio. Coms., 1916; Stndg. Com., Dio. N. Y., 1916, 19, 20, 24, 25, 29.
- JUDSON, Vincent Edward** (L. I.), 76 Perry Ave., Maspeth, L. I., N. Y.—Non-Par.; Practicing Physician. b. N. Y. City, Mar. 8, 1863; s. Wm. Judson and Ellen (Gerken). N. Y. Un., B.A., M.A., M.D.; G. T. S., 1899. D—1900, Bp. Littlejohn.\*
- ✱**JUHAN, Rt. Rev. Frank Alexander**, 4 Elizabeth Place, Jacksonville, Fla.—Bishop of Florida, Nov. 25, 1924—b. Macon, Ga., Apr. 27, 1887; s. Charles Joseph Juhan and Minnie (Hervey) Juhan. W. Texas Milit. Acad.; Univ. So., B.D., D.D., 1910. D—June, 1911, P—June, 1912, Bp. J. S. Johnston. Con. Bp., Nov. 25, 1924, by Bpp. Talbot, Winchester, Finlay, Gailor, Bratton, McDowell, C. Mann, Knight, Penick, Guerry. m. Vera McKnight Spencer, Jan. 3, 1912. F. Chapt. W. Texas Milit. Acad. and P-in-C. Mssns. Goliad and Beeville, Tex.; Chapt. Sewanee Milit. Acad., 1913-16; R. Chr. Ch., Greenville, S. C., 1916-24.
- JUKES, Herbert** (P.), 119 Matthew St., Mt. Oliver P. O., Pittsburgh, Pa.—R. Par. Ch. Incar., Knoxville, Pa., 1921—b. Manchester, Eng., May 21, 1873; s. Daniel Jukes and Fanny (Woodwiss). Theol. Sem. Va. D—1908, Bp. Peterkin. P—1909, Bp. Funsten. m. I. H. Farrell, Dublin, Ire., 1910. F. R. Mackey, Ida., 1902; R. Silver City, Ida., 1904; R. Grangeville, Ida., 1908; R. S. Mark Ch., Bangor, Par., 1913-19; R. Keyser, Romney and Moorefield, W. Va., 1919-21.
- JUNG, George Philip** (C. N. Y.), 153 Boardman St., Elmira, N. Y.—R. Emman. Ch., Elmira, and P-in-C. S. Mark Ch., Millport, N. Y., Sept., 1924—b. Baltimore, Md., May 27, 1890; s. John George Jung and Louise (Snyder). Boy's Latin Sch., Baltimore; Syr. Un., A.B.; So. Minn., D.D.; C.L.S.-D.C.L.; G.T.S., 1912, S.T.B., 1914. D—1912, P—1914, Bp. Murray. m. Mary C. Teubner, April 27, 1913. F. R. Emman. Par., Alleghany Co., Md., Asst. S. Thos. Ch., Owning's Mills, Md.; R. S. John's, Worthington Valley, Md.; R. S. Matthias, Grafton, W. Va.; Gen. Secy. Y. M. C. A., Grafton, Md.; R. S. Paul Ch., Sisterville, W. Va.; R. Chr. Ch., Ironton, O.; R. Chr. Ch., Manlius and Chapt. S. John's Sch., Manlius, N. Y.
- JUNKER, Valentine** (S. D.), Madison, S. D.—In-C. Gr. Ch., Madison and Trin. Ch., Howard, 1925—D— and P—Mar., 1926, Bp. H. L. Burselon.\*
- JUAREGAI, Rodrigues H.**, Pozo del Rey 21, Santiago, Cuba.—Asst. S. Mary's Ch.—\*
- JUNY, Edward de Seebach** (R. I.), Ilchester, Md.—Non-Par.—Un. Miss., E.A., 1879; M.A., 1880. D—1883, Bp. Quintard, P—1886, Bp. Kip. F. Miss. Tenn.; Head Master Trin. Sch. and Asst. R. S. Joh. Ch., San Francisco, Cal., 1884; Head Master Worthington Acad., Lincoln, Neb., 1893; Head Master S. Paul Boys' Sch., Baltimore, Md., 1896; R. S. Pet. Ch., Delaware, O., 1903; C. S. Joh. Ch., Newport, R. I., 1906; Chapt. All SS. Sisterhood, Orange Grove, Ilchester, Md., 1919.



**KAGEY, Guy Edison** (W.), Olney, Md.—R. S. Barth. Par., 1921—b. Arcola, Ill., Dec. 21, 1884; s. Charles Isaac Kagey and Bell (Coffman). Arcola H. Sch., 1902; Brant and Stratton, B. Coll., 1904; S. Joh. Coll., 1911; Theol. Sem. Va., 1914. D—1914, Bp. Gibson; P—1914, Bp. Thomas. m. Mary Langdon Ayer, 1915. F. R. S. Paul Ch., Evanston, Wyo., 1914-21; Sec. of Conv.; Rural Dean, Can., Cath.

**KAH-O-SED (Hunter), Edward Coley** (Dul.), White Earth, Minn.—R. S. Colmb. Ch., White Earth, Minn., and Warden Parshall Meml. Indian Div. Sch.—b. Walpole Island, Ont., Sept. 30, 1870; s. Jas. Jos. Kah-o-Sed and Sha Wi Nibi Nay Sequa. Mt. Elgin Industrial Sch., London, Ont.; Sea., 1900. D—1899, P—1907, Bp. Morrison (Dul.). m. Katie L. Owen, 1909. F. Leech Lake, Minn. Trans.: "The American Prayer Book in the Ojibway Indian Language" (New York Bible and Common Prayer Book Society, 1911).\*

- KAIN, Maurice Irving Lindrith** (L. A.), 230 W. Badillo St., Covina, Cal.—R. Holy Trin. Ch., Sept., 1925.— b. Delaware Water Gap, Pa., Apr. 20, 1883; s. Rev. Patrick Joseph Kain, D.D., and Hannah (Titus), Rut., A.B., 1906; G. T. S., 1910, D.—1910, Bp. Scarborough; P—1911, Bp. Griswold. F. P-in-C. Anthony and Harper, Kan., 1911-14; Archd. Hutchinson, 1913-14; R. Gr. Ch., Hutchinson, Kan., 1915-25. Coun. Adv., 1914-17; Del. Conf. 7th Mssy. Dept., 1914; Dep. Syn. S.W., 1915-17; Bd. Mssns. Syn., 1916-17; Chrmn. Dioc. Soc. Serv. Cmssn., 1916-17.
- KALTENBACH, G. H.** (Eur.), Lucerne, Switzerland.\*
- KALTENBACH, Valentine Henry** (Sp.), Windsor Hotel, Havana, Ill.—P-in-C. S. Barn. Ch., 1922.— b. Baltimore, Md., 1873; s. Frederick Kaltenbach and Helen (Applegate), West. Theol. Sem.; Un. Chicago, 1918-21; Meadville, Pa., Theol. Sem. D.—1910, P.—1912, Bp. A. L. Williams. F. R. S. Joh. Ch., Albion, Neb., 1910-17; Iowa Falls, Ia., 1917-18.
- KAMMERER, Percy Gamble** (P.), 914 Aiken Ave., Pittsburgh, Pa.—R. Trin. Ch., 1923.— b. Norfolk, Va., Nov. 17, 1885; s. Edward Percy Kammerer and Mary Virginia (Gamble), Harv., A.B., 1908; Ph.D., 1920; Epis. Theol. Sch., 1915. D.—1914, P.—1916, Bp. Lawrence. m. Olivia Pattison Heminway, Nov. 4, 1916. F. Cur. S. Stph. Ch., Boston, Mass.; Cur. Gr. Ch., Providence; Asst. Emman. Ch., Boston, Mass., 1918-23. Author: "The Unmarried Mother—A Study of Five Hundred Cases," Boston, Little Brown & Co. (1918).
- KANAGA, Milton Seybert** (Er.), Res., 324 W. 31st St.; Off., 437 W. 6th St., Erie, Pa.— Archdeacon and Exec. Secy. Dio. Erie, 1925.— b. West Salem, Ohio; s. Joseph B. Kanaga and Mary L. (Dowds), Heidelberg, Ken. Coll.; Bex. Hall, 1911. D.—1911, P.—1912, Bp. Leonard. m. Frances E. Harrington, 1914. F. In-C. S. Andr. Barberton and S. Andr. Ch., Akron, O.; R. S. Mark Ch., Cleveland, O.; Asst. Supt. Epis. City Mssn., Cleveland, O.; Asst. S. Pet. Ch., Uniontown, Pa.; R. Gr. Ch., Pittsburgh, Pa., 1920-22; R. S. Joh. Par., Pittsburgh, Pa., 1922-25; Archd. and Field Secy., Dio. Pittsburgh.
- KARSTEN, Charles Emil** (N. Y.), Dobbs Ferry-on-Hudson, N. Y.—R. Zion Ch., 1924.— b. Mamaroneck, N. Y., June 28, 1895; s. Louis Karsten and Emily (Johnson), Cornell, A.B.; Un. de Fofitiers, France; Colmb. Un., M.A.; G. T. S., 1922. D.—1922, Bp. Lloyd; P.—1922, Bp. Manning. m. Elizabeth Adeline, P.—1922, F. Mssy-in-C. Ch. of Resurrection, Hopewell Jct., N. Y., 1922-24. Assoc. Secy. Bd. Exam. Chapl., N. Y.; Mem. N. Y. Churchman's Assn.; Mem. Pi Kappa Phi Frat., Phi Delta Kappa Frat.; Mem. Cornell Club, New York.
- KATES, Jerome** (W. N. Y.), Rochester, N. Y.—R. S. Stph. Ch., 1921.— b. Barre, N. Y., June 9, 1881; s. George Kates and Mary Ann (McKav), Ho., B.A., 1905; G. T. S., 1908. D.—1908, P.—1910, Bp. Walker. m. Frances Angelica Morehouse, Belvidere, N. Y., Aug. 6, 1914. F. Belmont and Belvidere, N. Y., 1908-12; Winchester and Mt. Sterling, Ky., 1912-14; Kenmore, N. Y., 1914-16; Loc. Ten. Zion Ch., Palmyra, N. Y., 1916-17; R. Zion Ch., Palmyra, N. Y., 1917-21. Del. Provincial Synod 1923-24-25. Mem. Soc. Serv. Cmmsn., W. N. Y.
- KAULFUSS, Harold Peter** (A.), 40 E. Main, Granville, N. Y.—R. Trin. Ch., 1922.— b. Charlton, N. Y., Dec. 23, 1895; s. Peter Kaulfuss and Mary Elizabeth (Groot), Gram. and H. Sch., Glens Falls, N. Y.; Un. Cornell, A.B., 1918; G. T. S., 1921. D.—1921, P.—1922, Bp. R. H. Nelson. m. Dorothy Margaret Harris, Oct. 17, 1921.
- KAYE, J. Philip de Bevers** (Kan.), 9 via Solferino, Florence, Italy.—R. S. Jas. Ch.— b. England, 1864; s. John Kaye and Mary Jane (Griffin), Phil. Div. Sch., 1890. D.—1891, P.—1891, Bp. W. A. Leonard. m. Frances Camp Nelson, Ironwood, Mich., Sept. 6, 1899. F. Alliance, O., 1891-94; Fern Bank, O., 1894-96; Ironwood, Mich., 1896-1901. Dep. Gen. Conv., 1901; Dean Cath., Topeka, Kan., 1901; Pres. Stndg. Com., Kan., 1902; Instr. Theol. Sch., Kan.; Exam. Chapl., Dio. Kan.; Mgr. Chr. Hosp.\*
- KEAN, Arthur S.**, Boone University, Wuchang, China.—Prof. Education and Psychology, Boone Un., Wuchang, China, 1915.— b. Orillia, Ont., Can., June 15, 1884; s. Albert Daniel Kean and Cynthia C. C. (Georgen), Central H. S. and Masten Park H. S., Buffalo, N. Y.; Trin. Coll., B.A., 1909; M.A., Biology, 1910; Camb. Theol. Sch., 1913; Colmb., A.M., 1922. Education. D.—1915, Bp. Rooks; P—1917, Bp. Huntington. m. Ada Whitehouse, Nov. 1, 1917.\*
- KEARONS, William Maybrick** (M.), Bridgewater, Mass.—R. Trin. Ch., Sept., 1926.— b. Liverpool, Eng., Feb. 22, 1878; s. George Kearons and Ann (Maybrick), Sea., 1911. D.—1911, Bp. Millsbaugh; P—1911, Bp. Brooke. m. Winifred Crosland, Rochester, N. Y., Sept. 3, 1914. F. R. S. Stph. Ch., Wichita, Kan., 1911-14; R. S. Pet. Ch., Minneapolis, Kan., 1914-15; P-in-C., Windom, Worthington, Slayton, Pipestone, Minn., 1915-17; R. S. Luke Ch., Fall River, Mass., 1917-26.
- KEARTON, Cuthbert Ogilvie Sharp**, 37 Middle St., Waterford, N. Y.—R. Gr. Ch., Waterford, N. Y., 1919.— b. London, Eng.; s. Edwin James Kearton and Mary M. (Cuthbertson), F. R. G. S. (London), 1901; DeLan. Sch., 1894-96. D—1896, Bp. Cox; P—1898, Bp. Walker. m. Mary E. Marsh, Holley, N. Y., July, 1898. F. R. Holley, N. Y., 1896-98; Cur. Trin. Ch., Geneva, N. Y., 1898-1902; R. Trin. Ch., Marshall, Mich., 1902-04; R. Gr. Ch., Valley, N. Y., 1904-07; R. Ch. Ho. Innoc., Albany, N. Y., 1907-19. Secy. Archd., Albany, N. Y., 1916.
- KEEDWELL, Alexander Norman** (N'k), 23 Franklin St., Newark, N. J.—Cur. Gr. Ch., Oct., 1925.— b. London, Eng., Mar. 24, 1893; s. Albert Charles Keedwell and Alice Louise (Rowland), S. Stph. Coll., B.A., 1919; G. T. S., 1922, B.D.; Oxon., B.A. D—1922, Bp. Stearly; P—1923, Bp. Kinsolving.
- KEELER, Stephen Edwards, Jr.** (O.), East Market and Forge St., Akron, O.—R. S. Paul Ch., 1923.— b. New Canaan, Apr. 16, 1887; s. Stephen Edwards Keeler and Annie (Demarest), Ya., B.A., 1910; G. T. S., 1913. D—1913, P—1914, Bp. C. B. Brewster. m. Eunice D. Stevens, June 2, 1915. F. Sr. Cur. S. Paul Ch., Cleveland, O., 1913-15; R. S. Stph. Ch., Pittsfield, Mass., 1915-23. Del. Gen. Conv., Detroit, 1919; Portland, 1922. Mem. Dioc. Coun. Ohio, 1924-28.
- KEELING, Stewart Pegrarn** (Pa.), 6000 Wayne Ave., Philadelphia, Pa.—R. S. Pet. Ch., Germantown, Phila., 1903.— b. Newark, Del.; s. Robert James Keeling and Elizabeth E. (Polk), Harrisburg, Pa., Acad.; Un. Pa.; Hon. D.D., Temple Un., Phila., Pa.; Phil. Div. Sch., 1890. D—1890, P—1890, Bp. Rulison. m. Pamela Gertrude Crawford, Jan. 29, 1891. F. R. S. Joh. Ch., Huntington, Pa., 1890-91; S. Jas. Ch., Bedford, Pa., 1891-97; Ch. Atone, Morton, Pa., 1897-01; Asst. S. Pet. Ch., Germantown, 1901-03.
- KEENE, John Farrell** (O.), 2021 E. 22nd St., Cleveland, O.—Retired.— b. Mt. Vernon, O., July 20, 1846; s. Richard Keene and Deborah (Lindsay), Ken.; Bex., 1904. D—1894, Bp. Leonard. F. R. Gr. Ch., Willoughby, O., 1892-1904; S. Matth. Ch., Cleveland, 1906-08; Cur. Trin. Cath., Cleveland, O., 1909-23.
- KEICHER, Francis Paul** (F. L.), Chilton, Wis.—Vic. S. Boniface, 1924.— b. Germany, July 11, 1870. D—1903, Bp. Nicholson; P—1912, Bp. Brooke. F. Asst. Ch. Nativ., Milwaukee, 1898; Cur. Ch., 1899; S. Marg. Ch., 1904; Industrial Sch. for Girls, 1906 (all in Milwaukee); R. S. Phil. Ch., Ardmore, Okla., 1910; R. S. Jas. Ch., Manitowoc, Wis., 1910-24.
- KEICHER, Paul Oliver** (F. L.), 620 Drew St., Appleton, Wis.—R. All SS. Ch., Appleton, and Vic. All SS. Mssn., Kaukauna, 1921.— b. Milwaukee, Wis., Apr. 1, 1890; s. Rev. Francis Paul Keicher and Olive Amelia (Mason), Mil. Pub. Sch.; Nash. Prep.; Bexlev. D—1915, P—1916, Bp. F. K. Brooke. m. Mvrtle Blodgett Lyon, 1920. F. Cur. S. Agnes Chap., N. Y. C.; R. S. Joh. Ch., Midland.\*
- KEICHER, Rudolph** (M.), Marshall, Mich.—R. Trin. Ch., 1920.— b. Milwaukee, Wis., Dec. 1, 1876; s. Frank J. Keicher and Pia (Koch), Nash., B.D., 1903. D—1902, P—1902, Bp. Nicholson. m. Olive M. Grover, Milwaukee, Wis., June 23, 1903. F. Cur. S. Joh. Ch., Dubuque,

- Ia., 1902-03; P-in-C., Hartland, Wis., 1903-05; R. S. Joh. Ch., Henry, Ill., 1905-07; R. S. Luke Ch., Whitewater, Wis., 1907-13; R. Ch. Gd. Shpd., Momenca, Ill., 1913-20.
- KELL, Robert**, 600 Arlington Ave., Govans, Baltimore, Md.—R. Ch. Epiph., Baltimore, Md., 1918— b. Eng., Oct. 23, 1861; s. Robert Kell and Mary (Wilkinson), S. Pet. Ch. Sch., London, Eng., Instr. Sch. of Musketry, Brit. Army, Theol. Sem. Va., 1892, B.D., 1916, D—1892, P—1893, Ep. W. A. Leonard, m. Alice Lamp-ton, Zanesville, O., June 19, 1907, R. S. Joh. Ch., Cuyahoga Falls, O., 1892-1906, with Chr. Ch., Kent, 1895-1906; R. S. Steph. Ch., East Liverpool, O., 1906-18, V. Pres. Ch. Stud. Miss. Assoc., 1891; Mem. Stndg. Com., O., 1916-18; Prov. Dep. 5th Prov., 1917.
- KELLAM, Harry Malcolm** (Tex.), Galveston, Tex.—Cur. Trin. Ch., 1922— b. Mound City, Ill., Sept. 22, 1890; s. Willard Malcolm Kellam and Estella Gertrude (Kellam), Hanover Coll.; Bex. Hall; G. T. S.; Colmb. Un.; Ken., B.A. D—1915, P—1917, Bp. Francis, m. Mar-guerite Truash, Nov. 10, 1917, F. All SS. Cath., Indianapolis, Ind., 1915-17; Temp. Vic. S. Paul Ch., Columbus, Ind., 1917; Vic. Tr. Ch., Lawrenceburg, Ind., 1917-19; R. S. Cyprian Ch., Lufkin, 1919-21.
- KELLER, Constantine Charles** (Tex.), First and Calhoun Sts., Temple, Tex.—R. Chr. Ch., 1923— b. N. Y. C., Feb. 21, 1889; s. Constan-tine Charles Keller and Ida (Schultz), W. Theo. Sem., 1922, D—1922, Bp. Anderson, P—1922, Bp. Griswold.\*
- KELLER, Christoph**, 606 Third Ave. N., Great Falls, Mont.—R. Ch. of Incarnation, May 1, 1919— F. R. Trin. Ch., Bay City, Mich., and Asst. S. John's Ch., St. Paul, Minn.\*
- KELLER, George Sherman** (C.), 340 Prospect Ave., Highland Park, Ill.—R. Trin. Ch., Apr., 1926— b. N. Y. C., May 16, 1881; s. Rev. George Alexander Keller, M.A., and Mary Sherman, Un. Pa., B.S., 1903; Phil. Div. Sch., B.D., D—1907, P—1908, Bp. Whitaker, m. Ruth Mansfield, Rapid City, S. D., Aug. 24, 1910, F. Asst. S. Phil. Ch., Philadelphia, Pa., 1907-08; P-in-C. Emman. Mssn., Rapid City, S. D., 1908-10; R. Gr. Ch., Huron, S. D., 1910-13; R. S. Paul Ch., Winona, Minn., 1913-26, Coun. Adv., S. D., 1911-13; Mem. Bp. and Direc-torate, Dio. Minn., 1920-24; Chrmn. Dept. Christian Social Serv.; Del. Prov. Syn., 1921; Mem. Prov. Com. on Soc. Serv.; Mem. Coun. Adv. to Nat. Dept. Christian Soc. Serv., 1921—; Dep. Gen. Conv., 1922-25.
- KELLER, Henry F.** (Tenn.), Franklin Apts., Johnson City, Tenn.—R. S. Joh. Ch., 1923— b. Phila., Pa., 1890; s. Andrew C. Keller and Anna (Rooms), Un. So., B.D., D—1917, P—1917, Bp. Thos. F. Gailor, F. R. Ch. S. Mary Mag-dalene, Fayetteville, Tenn.
- KELLEY, Harold Hitchcock** (L. A.), 1011 Mesa St., San Pedro, Cal.—R. S. Pet. Par. and Supt. Seaman's Ch. Inst., 1922— b. Fresno, Cal., Feb. 20, 1884; s. Rev. Douglas Ottinger Kelley and Annie Amelia (Fletcher), Un. Cal., B.A., 1907; Ch. Div. Sch., Pac., 1910; Epis. Theol. Sch. (Spec. Stud.), 1911-13, D—1910, P—1910, Bp. Nichols, m. Evelyn Maxwell, Sept. 3, 1912, F. Cur. Ch. Ascen., Boston, Mass., 1911-12; Dir. Rel. Educ. S. Mark Ch. and Asst. S. Mark Ch., Berkeley, Cal., 1910-11; 1912-15; Mssy. S. Joh., Ketchikan, Alaska, 1915-18; R. S. Pet. Par., Carson City, Nev., and Mssy.-in-C. Virginia City, Silver City and Dayton, Nev., 1918; R. S. Phil. Par., Oakland, Cal., 1919-22; Asst. Supt. Seaman's Ch. Inst., San Francisco, 1920-22.
- KELLEY, Leslie C.** (Cal.), 3324 39th Ave., Oak-land, Cal.—R. S. Paul Ch., San Francisco, Jan., 1925— b. Fresno, Cal., June 6, 1887; s. Doug-las Ottinger Kelley and Annie A. (Fletcher), Lowell H. Sch., San Francisco; Coll. Pac., B.A.; Ch. Div. Sch. Pac. D—1915, P—1916, Bp. Nich-ols, m. Elizabeth Worley, Aug. 26, 1919, F. R. Ch. Transfig., Ocean View, San Francisco; R. Gr. Ch., So. S. F., Cal.; U. S. A., 1917-19; Pers. Dept., Standard Oil Co., 1919-22.—Non-Par.—Oakland, Cal., 1922-24.
- KELLNER, Max**, 3 Concord Ave., Cambridge, Mass.—Prof. Emeritus, Epis. Theol. Sch., Cam-bridge, Mass. b. Detroit, Mich., May 21, 1861; s. Karl Frederick Kellner and Rose Mary Kellner, Ho., B.A., 1881, M.A., 1884; S. T. D., 1895; Camd., B.D., 1885, S. T. D., 1922; Harv., B.A., 1885, M.A., 1886, D—1883, P—1885, Bp. Perry, F. Epis. Theol. Sch., Cambridge, Mass.; Instr. Hebrew, 1887-91; Asst. Prof. Old Test., Lang., 1891-98; Prof. Old Test., Lang., 1898-07; Prof. Lit. Interp. Old Test., 1908-22.
- KELLOGG, Hamilton Hyde** (Conn.), 250 E. Put-nam Ave., Greenwich, Conn.—Asst. Min. Chr. Ch., Nov., 1925— b. Skanateles, N. Y., Sept. 6, 1899; s. Walter Hamilton Kellogg and Jen-nie Louise Kellogg, Skanateles H. Sch.; Lawrenceville Sch.; Wms., A.B.; Colmb., M.A., 1924; G. T. S., 1924, D—Apr., 1924, Bp. C. Fiske, P—Dec., 1924, Bp. E. H. Coley.
- KELLOGG, Nelson**, Worcester, Mass.—Cur. S. Matth. Ch., June, 1926— b. Plattsburg, N. Y., 1881; s. David Sherwood Kellogg and Eliza-beth (Smith), Un. Vt., A.B., 1902; G. T. S., 1905, D—1905, Bp. R. H. Nelson, P—1906, Bp. Doane, F. Cur. S. Clem. Ch., Phila.; R. S. Joh. Ch., Poultney, Vt., 1908-13; R. S. Michael's Ch., Brattleboro, Vt., 1913-16, R. S. Joh. Ch., Portsmouth, N. H., 1916-Apr., 1925; Cowley Novitiate, S. Francis House, Cambridge, Mass., Apr.-Oct., 1925; Cur. Emman. Ch., Newport, R. I., 1925-26.
- KELLY, Henry Erskine** (Conn.), 755 Clinton Ave., Bridgeport, Conn.—R. S. Geo. Par., Bridgeport, 1911— b. Haverhill, Mass., Jan. 13, 1881; s. Clarence Erskine Kelly and Caro-line (Moore), Harv., A.B., 1903; G. T. S., 1903-04; Epis. Theol. Sch., B.D., 1906, D—1906, P—1907, Bp. Lawrence, m. Kathleen Faulconer, Eng., Sept. 6, 1911, F. Cur. Gr. Ch., New Bed-ford, Mass., 1906-09; Cur. S. Stph. Par., Bos-ton, Mass., 1909-11; 1st Lt.-Chaplain, U. S. Army, Aug. 15-Dec. 19, 1918.
- KELLY, Lawrence Rogers** (N'k), 490 Broad Ave., Leonia, N. J.—R. All SS. Ch., 1926— b. Rox-bury, Mass., Nov. 11, 1887; s. Charles Henry Kelly and Eliza Fisk (Perry), Pub. Sch., Bos-ton; Amherst Coll.; Campbell Coll., A.B. D—1917, Bp. Atwood, P—1920, Bp. Nelson, F. Grad. Stud., Un. Mont., 1914-15; Lay Mssy. Wyo. and Mont., 1913-16; Mssy. Arizona, 1916-18; Cur. S. Paul Ch., Albany, N. Y., 1919-21, Cur. Chap. Intercession, Trin. Par., 1921-25; P-in-C. All SS. Mssn., Leonia, N. J., 1925-26; Chapl. Eng. N. G., N. Y., 1921-25.
- KELSEY, Charles Culmer**, Oakville Conn.—R. All SS. Ch.— F. R. S. Luke Ch., Roper, N. C.; R. Ch. the Atonement, Brooklyn, N. Y.\*
- KEMERER, Benjamin Tibbitts** (N. Mex.), 1001 Montana St., El Paso, Tex.—R. S. Clem. Ch., 1923— b. Vernon Center, Minn., Dec. 9, 1874; s. Samuel D. Kemerer and Mary (Tresenriter), Hamlin Un. D—1903, P—1904, Bp. Tuttle, m. Callie E. Frederick, Oct. 1, 1887, F. Hosp. Mssns. St. Louis, Mo., 1904; S. Charles, Mo., 1901; R. S. Geo. Chap. and Chr. Ch., Cath., St. Louis, Mo.; R. S. Geo. Ch., St. Louis, Mo., 1907-20; Gen. Field Secy., Nat. Council, 1920-23.\*
- KEMP, Chester Charles**, Bad Axe, Mich.—R. S. Paul Ch., Bad Axe, Mich.— Un. Coll. Tor., B.A., 1884; M.A., B.D., 1891, D—1886, P—1887, Bp. Niagara, F. Asst. Gr. Ch., Toronto, Ont., 1886-92; R. S. Luke Ch., Cleveland, O., 1892-1900; R. S. Joh. Ch., Clinton, Mich., 1900; S. Pet. Ch., Tecumseh, Mich., 1901.
- KEMP, Phillip Kittredge** (L. A.), 329 Milford St., Glendale, Cal.—R. S. Mark Ch., 1923— b. Brooklyn, N. Y., Feb. 11, 1892; s. James Fur-man Kemp and Kate (Taylor), Barnard Sch., N. Y. C.; Colmb. Un., B.A., 1915; M.A., 1918; Un. Sem., S.T.B., 1918, D—1918, Bp. Hulse, P—1919, Bp. Burch, m. Margaret Gertrude Church, 1922, F. Cur. S. Mark Ch., San An-tonio, Tex., 1920-22.
- KEMP, Richard** (Pa.), Honeybrook, Pa.—R. S. Mark Ch., 1926— G. T. S., B.D., D—1908, P—1909, Bp. Brooke, Returned from Britain, 1918, F. R. S. Jas. Meml. Ch., Eatontown, N. J.; In-C. Chr. Ch., Millville, N. J.\*
- KEMP, Robert Morris** (C.), Hotel Kermac, 206 W. 43rd St., N. Y. C.—Non-Par.— b. Troy, N. Y.
- KEMPER, William Poyntell** (Er.), 868 Diamond Sq., Meadville, Pa.—R. Chr. Ch., Meadville, Pa.,

- 1919.— b. Milwaukee, Wis., June 25, 1869; s. Samuel Relf Kemper and Mary Ann (Wiseman). Ho., B.A., 1892, M.A., 1895; G. T. S., 1898. D.—1898, P.—1899, Bp. Nicholson. m. Clementine Brooke Clingan, Philadelphia, Pa., Nov. 23, 1904. F. P.—in-C. S. Paul Ch., Seattle, Wash., 1899-1900; Tehr. Latin and Greek, DeKoven Hall, Tacoma, Wash., 1900-01; Asst. S. Jas. Ch., Philadelphia, Pa., 1901-04; R. Ch. Mess., Gwynedd, Pa., 1904-11; R. Trin. Ch., Hewlett, L. I., N. Y., 1911-16; Mssy. Gillette, Wyo., 1916-17; Chapl. Du Pont Powder Plant, Carney's Point, Del., 1917-19.\*
- KENDRICK, Raymond Holmes**, 396 Main St. N., Andover, Mass.—R. S. Paul's Ch., 1922.— b. Springfield, Mass., 1887; s. Edmund P. Kendrick and Clara A. (Holmes). Amh., B.A., 1910; Epis. Theol. Sch., 1913. D.—1913, Bp. Davies; P.—1914, Bp. Nelson. m. Sarah Hopkinson, New Bedford, Mass., 1917. F. Cur. S. Pet. Ch., Albany, N. Y., 1913-15; R. S. Mart. Ch., New Bedford, Mass., 1915-18; Civ. Chapl. U. S. Debarcation Hosp., N. Y. C., 1918; R. S. Pet. Ch., Jamaica Plain, Mass., 1919-22.
- KENNEDY, Chauncey Clark**, 356 Humphrey St., New Haven, Conn.—R. S. Jon. Ch.—Ya., B.A., 1904; G. T. S., 1907. D.—1907, Bp. Brewster; P.—1907, Bp. Niles. F. R. S. Joh. Ch., Walpole, and P.—in-C. S. Pet. Ch., Drewsville, N. H., 1907-09; R. Chr. Ch., Stratford, Conn.\*
- KENNEDY, Charles Edwin** (N. J.), 220 Main St., South Amboy, N. J.—R. Chr. Ch., Oct., 1924.— b. N. Y. C., March 20, 1894; s. John Kennedy and Elizabeth (Given). Pub. Sch.; Morris H. Sch.; Mercersburg Acad.; Princ., 1917, B.A.; G. T. S., 1920. D.—1920, Bp. Matthews; P.—1920, Bp. Brewster. m. Elsie Ann Pierce, 1920. F. Asst. Dir. Stud. Work, S. Luke Ch., Evanston, Ill., 1923-24.
- KENNEDY, Charles Frederic**, 3061 Bainbridge Ave., N. Y. C.—R. Ch. Ho. Nativ., N. Y. C., 1916.— b. N. Y. C., Dec. 17, 1886; s. James Kennedy and Caroline Marie Antoinette (Ruthmann). Colomb. Un., B.A., 1909; Epis. Theol. Sch., B.D., 1912. D.—1912, P.—1913, Bp. Greer. m. June C. Day, Kingston, N. Y., Feb. 10, 1915. R. S. Joh. Ch., Kingston, N. Y., 1912-16; Summer Prehr., S. Barth. Ch., N. Y. C., 1916; Acting Chapl. Col. Un., 1922-23.
- KENNEDY, Harry**, St. John's Coll., Greeley, Colo.—Student.—
- KENNEDY, John D.** (N'k), Montvale, N. J.—R. S. Paul Ch., Dec., 1922.— Ho., B.A., 1881; G. T. S., S.T.B., 1884. D.—1884, P.—1885, Bp. Doane. F. Philmont, N. Y., with Clavarack and Chatham, 1884-88; Tarentum, Pa., 1888-89; S. Chrys. Ch., Brooklyn, N. Y., 1890-91; R. S. Mark Ch., Brooklyn, N. Y., 1891-18; R. Ch. Epiph., Allendale, N. J., 1918-22. Author: "Church History in Question and Answer" (1895).\*
- KENNEDY, James Thomas** (W. N. C.), 112 W. Church St., Lincolnton, N. C.—Archd. Colored Church, Dio. W. N. C., 1920.— b. Columbia, S. C.; s. Joseph Samuel Kennedy and Kathleen (Brevard). Allen Un. D.—1890, Bp. Lyman; P.—1915, Bp. Horner. m. Florine R. Kyer, June 18, 1890. F. Asst. S. Cyp. Ch., Franklin, N. C.; P.—in-C. S. Matth. Ch., Asheville, N. C., 1911-20.\*
- KENNEDY, Paca** (W. Va.), Theological Seminary, Alexandria, Va.—Roa., B.A., 1899; M.A., 1902; Va. Theol. Sem., B.D., 1905; D.D., 1913. Un. Oxford, 1902-04; St. Sparrow Fell. D.—1902, Bp. Peterkin; P.—1904, Bp. Gravatt. m. Erin Paine, Galveston, Tex., Aug. 16, 1906. F. Prof. of N. T. Exeg. and Interp. Theol. Sem. Va., 1908; P.—in-C. Gr. Ch., S. Mary's, W. Va., and Mssns., 1904-08.
- KENT, Basil** (S. V.), Lunenburg, S. Va.—R. S. Luke Ch., Kenbridge, S. Jas. Ch., Lunenburg, and S. Philip Ch., Dillard Siding, Va., 1912.— b. Huntington, Md., Aug. 30, 1872; s. Henry Kent and Hester (Gross). S. Paul, Lawrenceville; Bp. Payne Div. Sch. D.—1912, Bp. Tucker. m. Bettie Coleman, Nov. 28, 1907.
- KENT, John H.**, 511 West 148th St., N. Y. C.—Mssy. to Deaf., Dio. N. Y., L. I. and Newark, 1921.— b. N. Y. C., June 27, 1879. Gal'det, Coll., M.A., 1918. D.—1907, P.—1908, Bp. Greer. m. Gertrude Alice Turner, 1907. Cur. S. Ann (Deaf Mute), N. Y. C., 1907-21.\*
- KENT, Leicester Faulk** (Alas.), Cordova, Alaska.—R. S. George's Ch. and In-C. Pence, William Sound Par., July, 1925.— b. Bethlehem, Pa., Sept. 15, 1894; s. E. Clark Kent and Letitia (Faulk). Gram. H. Schs.; College; V. T. S., 1925. D.—1924, Bp. E. A. Penick; P.—1925, Bp. H. St. G. Tucker. m. Beulah C. Dobbin, June 17, 1925. Asst. Ed. "The Alaskan Churchman."
- KENT, Samuel Neal**, Swarthmore, Pa.—Exec., Swarthmore Chautauq Assoc., June, 1921.— b. Lynn Mass., July 31, 1873; s. Samuel Henry Kent and Harriet (Marshall). Harv., 1908-10; Epis. Theol. Sch., B.D., 1911. D.—1911, P.—1911, Bp. Lawrence. F. R. S. Joh. Ch., Arlington, Mass., 1911-13; Assoc. R. Ch. Ho. Commun., N. Y. C., 1913-15. Dioc. Bd. Rel. Educ., Beth., 1916; Joint Dioc. S. S. Lesson Bd., 1916; Chapl. Lehigh Un., 1916-19; Warden Leonard Hall and Can. Mssy. Pro-Cath. Ch. Nativ., 1915-19; Civ. Chapl. Fort Niagara, Plattsburg, and Newport, R. I., 1917-19; R. S. Mary Ch., Warwick, Pa., 1919-21. Author: Var. Art. on Rel. Educ. in Ch. Papers and Magazines.
- KENYON, Arthur Leopold** (S. O.), 682 Hawthorne Ave., Cincinnati, O.—R. Ch. Nativ., 1924.— b. Blackburn, Eng., Mar. 27, 1884; s. John Thomas Kenyon and Margaret Alice (Marsden). S. Joh. York, Eng.; Kan. Theol. Sch. D.—1911, P.—1913, Bp. Brooks. m. Josephine Everett Hughes, May 14, 1913. F. R. Chr. and S. Luke Chs., Clover, Va.; R. Banister Par., Chatham, 1917-22; R. S. Paul Ch., Suffolk, Va., 1922-24.
- KENYON, Ernest Ogden** (Me.), 28 James St., Auburn, Me.— b. Lewiston, Me., May 27, 1899; s. George Ogden Kenyon and Lillian Rebecca (Hartin). Pub. Sch., Auburn; S. Stp. Coll.; Colleg. Dept. Sea.; Sea. Div. Sch. D.—Jan., 1926, Bp. F. A. McElwain, for Bp. of Me.
- KENYON, Floyd Steele**, 44 Church St., W. Haven, Conn.—R. Chr. Ch., West Haven and Ch. of Ascen., New Haven, Chap. Gd. Shpd. and S. Martin's Ch., New H., Richfield Springs, Conn., Apr. 8, 1881; s. Samuel P. Kenyon and Rebecca (Marshall). Berk. D.—1906, P.—1907, Bp. Doane. F. Cur. S. Paul Ch., New Haven, Conn., 1896-09. Fndr. and Gen. Knights of Wash.; Secy. and Chrmn. Dioc. Cmssn. Boys' and Young Men's Wrk.; R. Camp Washington, Conn.; Fndr. and Chrmn. Soc. Serv. Dept., Dio. Conn.; Trustee Berk. Div. Sch.\*
- KENYON, Ralph Wood**, 1241 Dean St., Brooklyn, N. Y.—Non-Par.— b. Brooklyn, N. Y.; s. Ralph Watson Kenyon and Julia (Waterman). Colomb. A.B., 1878; A.M., 1881; Un. N. Y., LL.B., 1899; Epis. Theol. Sch., S.T.B., 1881; S. Joh. Coll., D.D., 1900. D.—1881, P.—1882, Bp. Littlejohn. m. Elise Chesebrough Rathbone, Brooklyn, N. Y., Nov. 10, 1891. F. Asst. S. Luke Ch., Brooklyn, N. Y., 1881-82; R. S. Andr. Ch., Brewster, N. Y., 1882-83; R. Ch. Ho. Innoc., Albany, N. Y., 1883-87; Asso. and R. Ch. Ho. Sep., N. Y. C., 1887-89; Asst. S. Ann Ch., Brooklyn, N. Y., 1890-92; R. of Arch. of N. Y. C., 1892-98; Prof. and Secy. Amity Theol. Sch., N. Y., 1899-1904; In-C. S. Mark Ch., Brooklyn, S. Clement's, Brooklyn, S. Joh., Cold Spring Harbor, L. I., 1918; S. George's, Hempstead, L. I., 1920; S. Simon's, Brooklyn, 1920-22; S. Stp., Brooklyn, 1922-23.
- KERNAN, N. William Charles** (L. A.)—G. T. S., B.A.— D.—June, 1926, Bp. C. B. Brewster.\*
- KERR, James T.** (A.), Whitehall, N. Y.—R. Trin. Ch.— F. R. Gr. Ch., Cherry Valley, N. Y.; R. S. Andr. Ch., New Berlin, N. Y.—\*
- KERRIDGE, Philip Markham**, Res., 31 Post Hill Pl.; Off., 76 Federal St., New London, Conn.—R. S. Jas. Ch., 1910.— b. Chatham, Ont.; s. James Mileson Kerridge and Jean (Allen). Un. Mich., LL.B., 1892; Berk., 1898. D.—1898, Bp. Brewster; P.—1900, Bp. Potter. m. Sarah Agnes Briggs, New York City, 1902. F. Asst. Gr. Ch., N. Y. C., 1898-1906; R. S. Paul Ch., Providence, R. I., and S. Pet. Ch., Mantou, R. I., 1900-02; Vic. Pro-Cath., N. Y. C., 1902-04; R. Trin. Ch., Easton, Pa., 1904-10.
- KERSTETTER, Harvey** (F. L.), Oneida, Wis.—Cur. Oneida Ind. Mssn., Dec., 1923.— b. Goshen, Ind., Oct. 14, 1873; s. Chauncey Whitteley Kerstetter and Mary (Barnes). Goshen

- Pub. Sch.; Detroit Coll. Med., Dept. Pharmacy, Reg. Phar. Wis. and Mich. Spec. Sea. D.—1900, Bp. Edsall; P—1902, Bp. Mann, m. Stella G. Hollister, 1894, F. Mssy, work, N. D., 1900-05; Mssy, work, Mich., 1905-11; R. All S.S. Ch., Brooklyn, Mich., 1911-12; R. S. And. Ch., Big Rapids, Mich., 1912-14; Asst. Chr. Ch., Adrian, Mich., 1917-18; R. S. Jas. Ch., Mo-bridge, Chr. Ch., Selby, Trin. Ch., Lemmon, and S. Phil. Ch., Dupree, S. D., 1918-20. Prac. Phar., 1914-18 and 1920-22.\*
- KETCHUM, Arthur**, Bedford, N. Y.—R. S. Matth. Ch.—b. 1878. Wms. Coll., 1898; Camb. Coll. D—1902, P—1902, Bp. McVickar, F. Vic. S. Mary Ch., Boston, Mass.; R. S. Geo. Ch., Williamsbridge, N. Y.; R. Cur. Chr. Ch., Hyde Park, Boston, Mass.; Cur. Epiph. Ch., N. Y. C. Author: "Profile" (1915).\*
- KEUHN, Alexander Daniel**, Micco, Fla.—Retired, 1922—b. Pittsburgh, Pa.; s. Rev. Dr. Conrad Keuhn and A. (McBright). Colmb. Coll.; G. T. S. D—1888, P—1889, Bp. Whipple, F. R. in Dio. L. I., N. Y., over 16 yrs.; Minnesota, 6 yrs.; P-in-C. S. Joh. Ch., Centralia, Ill.; P-in-C. S. Pet., Mound City, and S. Mich. Ch., Cairo, Ill., 1916; Gen. Mssy., Dio. Springfield.
- KEVIN, Robert O., Jr.** (Pa.), Philadelphia, Pa.—On Staff S. Stph. Ch., 1926—D—, P—May, 1926, Bp. Garland.
- KIDD, Gordon Lee** (N. J.), 1336 Brunswick Ave., Trenton, N. J.—Vic. S. Andr. and S. Luke Chs., June, 1924—b. Passaic, N. J., Apr. 2, 1898; s. Lee Kidd and Elizabeth (Youngs). Trenton H. Sch.; S. Stph. Coll. B.A.; G. T. S., 1924, D—June, 1924, P—Dec., 1924, Bp. P. Matthews. m. Claire Aleid Schenck, June 12, 1924.
- KIDDER, Charles Holland**, 512 Summerfield Ave., Asbury Park, N. J.—Retired—b. Wilkes-Barre, Pa., Dec. 27, 1846; s. Luther Kidder and Martha Ann (Scott). Phil. Div. Sch., 1877; B.D., 1904, D—1876, P—1877, Bp. Stevens. m. Clara Miller Aug. 6, 1868, F. In-C. Ch. Ho. Innoc., Philadelphia, Pa., 1876; R. same, 1877-80; Asst. Trin. Ch., Pottsville, Pa., and R. S. Jas. Ch., Schuylkill Haven, 1880-82; S. Clem. Ch., Wilkes-Barre, Pa., 1882-85; Mssn. S. Mary-by-the-Sea, Point Pleasant, N. J., 1888-90; R. Ch. Ho. Cross, Perth Amboy, N. J., 1890-92; Asst. Ch. Ho. Com., Tacoma, Wash., 1892-93; R. S. Pet. Ch., Tacoma, Wash., 1893-94; S. Mary Mssn., Ridgefield Park, N. J., 1897-99; R. Ch. Ho. Cross, Perth Amboy, 1899-1900; S. Matth. Ch., Wilmington, Del., 1902. Author: "The U. S. Centennial Gazetteer and Guide"; "Eirenicon or Polemicon"; "Aeonian Punishment," in Arena Mag.; Book Review Staff, "Churchman," 1890-92; on Edit. Staff, 1894-96.
- KIEB, James Francis** (Hon.), 1040 Pua Lane, Honolulu, T. H.—P-in-C. S. Luke's Korean Cong., Honolulu, and S. Eliz. Mssn., 1921—b. Newark, N. J., Aug. 26, 1873; s. Francis Joseph Kieb and Josephine (Dodd). Pub. and H. Sch., Newark; N. Y. Coll.; Nash., 1903, D—1903, P—1903, Bp. Nicholson, m. Olga C. Lehman, 1922, F. First Asst. All S.S. Cath., Milwaukee, 1903-05; R. Ho. Trin., Wauwatosa, Wis., 1905-07; R. Chr. Ch., Green Bay, Wis., 1907-18; Chapl. Honolulu Mil. Acad., 1918-19; P-in-C. Epiph., Kauunuki, Hon., 1919-21; Exam. Chapl., 1920-23; Stndg. Com., 1921-23.
- KIEFFER, Henry Martyn** (N. J.), 22 Mt. Vernon Ave., Atlantic City, N. J.—Retired—b. Mifflinburg, Pa., Oct. 5, 1845; s. Ephraim Kieffer and Eleanor (Spangler). Frank and Marsh., A. D., 1870; A.M., 1882; Theol. Sem. Reform. Ch., 1873; Ursinus Coll., D.D., 1887, D—1904, Bp. Coleman; P—1905, Bp. Talbot. m. Mary Elizabeth Miley, Lancaster, Pa., Sept. 2, 1873, F. R. Chr. Ch., Susquehanna, Pa., 1904-05; S. Geo. Ch., Newark, N. J., 1905-07; Chap. G. Shpd., and Asst. Ch. Ascen., Atlantic City, 1909-10; R. Chr. Ch., Millville, N. J., 1917-23. Served three years in the Civil War, 150th Pa. Vols., "Bucktails." Author: "The Recollections of the Drummer Boy" (1883); College Chapel Sermons, 1891; "The First Settlers of the Forks at the Delaware" (1905); "It Is to Laugh" (1907); "The Funnybone" (1910); "Short Stories of the Hymns"; "Laugh Again."
- KIENZLE, Charles Augustus**, 317 South Bailey Ave., Louisville, Ky.—R. S. Pet. Ch., 1912—b. Erie, Pa., July 4, 1859; s. J. Michael Kienzle and Catherine (Downing). Ho., B.A., 1885, M.A., 1888; G. T. S., 1888, D—1888, Bp. Spalding; P—1889, Bp. Wingfield, m. Laura Ann Craven, 1888, F. S. Paul Ch., Central City, Colo., with Nevadavale, 1888; R. Ch. Epiph., Los Angeles, Cal., 1888-93; Chapl. S. Alb. Ch., Knoxville, Ill., 1893-94; R. Gr. Ch., Osco, Ill., and Mssy., Genesee, with Cur. S. Geo. Ch., Macomb, Ill., 1894-95; R. Ch. Pompton, N. Y., 1895-97; Headmast. Trin. Hall, Louisville, Ky., 1897; Ch. Adv., 1897-98; Ch. Epiph., 1908-09; Trin. Ch., 1901-02.\*
- KIERULFF, Arthur Wallis** (Cal.), Berkeley, Cal.—Non-Par.—Un. Cal., B.L., 1903; Un. Chicago, M.A., 1905; G. T. S., 1908, D—1909, Bp. Nichols; P—1910, Bp. Whitehead, F. Mssy. Var. Pts. Alaska, 1899, Asst. S. Joh., and Vic. Ch. Ho. Innoc., San Francisco, Cal., 1900-03; Ch. Ho. Innoc., Leeburg, Pa., 1907; Asst. Calv. Ch., N. Y., 1907-08; R. S. Mary Ch., Brad-dock, Pa., 1908; Chapl. Bp. Whitehead, 1908; Asst. S. Paul's Ch., Paterson, N. J., 1908-18; Cur. Trin. Ch., San Francisco, Cal., 1919—; R. S. Paul Ch., San Francisco, Cal. Pan Anglican Cong., London, Eng., 1908. Author: Articles on Alaska, England, and Pan Anglican Congress.\*
- KILBOURNE, Stanley Shumway**, Port Chester, N. Y.—R. S. Peter's Ch., 1922—b. Casselton, N. D.; s. Edward S. Kilbourne and Josephine S. Kilbourne, Un. Minn., B.A., 1903; G. T. S., 1907, D—1907, Bp. Parker; P—1907, Bp. Ed-sall, F. Chapl. Un. Minn., 1907-14; R. Ho. Trin. Ch., Minneapolis, Minn., 3 yrs.; Dir. Coll. Dept. G. B. R. E., 1914-16; R. Gethsemane Ch., Min-neapolis, Minn., 1916-22; Sec. Corp. Un. House Epis. Ch., Minn.; Mem. Dio. Bd. Mssns. Author of a Section of "Church Ideals in Educa-tion."\*
- KILLEFFER, Alexander Cassidy**, Monterey, Tenn.—R. S. Raphael House, 1918—b. Mil-lersville, Pa., Oct. 3, 1856; s. Jacob H. Killeffer and Susan (Haines). D—1891, P—1894, Bp. Quintard, m. Mary Louis Ayres, Feb. 20, 1895, F. S. Andr. Ch., Harriman, 1891-92; S. Jas. Ch., Greenville, 1892-96; S. Pet. Ch., Columbia, 1896-98; Trin. Ch., Shamokin, Pa., 1898-1900; Harriman, 1900-01; R. S. Luke Ch., Cleveland, Tenn., 1901; R. Ch. S. Mary-Mag., Fayetteville, Tenn., 1903; R. Chr. Ch., Bradentown, Fla., 1908; Key West, Fla., Ho. Innoc., 1908; S. Paul, Franklin, Tenn., 1909-18; Dean Nashville Conv., 1918-22.\*
- KILLEN, Martin Park Keda**, Graway, Cape Pal-mas, Liberia, W. Africa.—R. and Supt. Wolf's Mem. Ch., Graway Sub-Dist. and Tchr. Brdng. Sch., 1909—b. Cape Palmas, Liberia, W. A., Mar. 24, 1877; s. Richard Nyema Killen and Grace Bedo (Davies). Cuttington Div. Sch. D—1904, P—1906, Bp. Ferguson, m. Maria Eastburn, Hoffman Station, Cape Palmas, W. A., July 15, 1903, F. Tchr. Nyenwedoke Sta-tion, Sodoka Sub-Dist., 1904-09.\*
- KILPATRICK, Alexander John** (Har.), Belle-fonte, Pa.—R. S. John's Ch., May, 1926—b. Philadelphia, Pa., Mar. 2, 1898; s. James Kil-patrick and Annie (Grier). Temple Unvs. Commercial and H. Schs.; Unv. Pa.; Reform. Epis. Prep. Sch.; Reform. Epis. Theol. Sch.; Pa. Div. Sch. D—Bp. P. M. Rhinelander, P—Bp. T. J. Garland, F. Five yrs. In-C. Mssns. and Par. in Refd. Epis. Ch., viz: Sure Founda-tion Ch., West Chester, Pa.; Ch. of Redemp-tion, Greenpoint, L. I., N. Y.; Gr. Ch., Phil., Pa.; S. Geo. Chapel, Phil., Pa.; Asst. Chr. Ch., Phila., Pa., 1924-26.
- KILLPATRICK, W. C.**, Morton, Pa.—R. Ch. Atonement.\*
- KILVINGTON, Lyle George** (Tenn.), 1076 Pea-body Ave., Memphis, Tenn.—Asst. Gr. Ch., Jan., 1924—M-in-C. S. Thos. Mssn., Somer-ville, Tenn., June, 1925—; Instr. Eng., Mem-phis Unv. Sch.—b. Nashville, Tenn., Sept. 4, 1895; s. Charles Robert Kilvington and Eliza Sale (Lyle). Nashville Pub. Sch.; Van-derbilt Un. B.S., 1916, and M.A., 1920, D—Dec., 1923, Bp. Maxon. Mem. Phi Beta Kappa.

- KIMBALL, Norman C.** (Mil.), 1725 Madison St., Madison, Wis.—Student Chapl., University of Wis., Jan., 1925—. b. Kenosha, Wis., Oct. 3, 1886; s. Julius Henry Kimball and Emily Nelson (Maulsky). Un. Wis., B.A., 1907, Chi Psi Frat.; Oxon. Un., B.A., 1915; G. T. S., B.D., 1916; Oxon. Un., M.A., 1919. F. Cur. S. Paul Par., Milwaukee, 1916-17, and Asst. Dir. Amer. Soldiers' and Sailors' Club, Paris; R. S. Andr. Ch., Madison, Wis., 1919-25.
- KIMBALL, Thatcher Raymond**, Brush Hill Road, Hyde Park, Boston, Mass.—R. Ch. Epiph., Dorchester—. Harv., A.B., 1895; G. T. S., 1898. D—1898, P—1899, Ep. Lawrence. F. M-in-C. Ch. S. Joh-Evang., Duxbury, 1898-1904; R. S. Jas. Ch., W. Somerville, Mass., 1901-02; Assoc. Min. S. Stph. Ch., Boston, 1902-07; Exam. Chapl., 1909.
- KIMBER, Robert Bootman** (M.), 1932 Trumbull Ave., Detroit, Mich.—R. S. Peter Ch., 1925—. b. Flushing, L. I., N. Y. C., Aug. 13, 1871; s. Joshua Kimber and Mary (Gove) Colomb. B.A., 1891; G. T. S., B.D., 1894. D—1894, Bp. Littlejohn; P—1895, Bp. Whitehead. m. Genevieve L. Tyler, N. Y. C., 1894. F. R. Trin. Ch., Seymour, Conn., 1894-1900; Loc. Secy. Bd. Mgr. D. and F. Mssn. Soc., 1900-02; Supt. N. Y. Prot. Epis. City Mssn. Soc., 1902-12; Secy. Dio. N. Y., 1909-14; Can. Cath. S. Joh-the-Div., N. Y., 1904-11; R. S. Andr. Ch., Richmond, Staten Isl., 1912-18; Assoc. R. S. Chrysoptom's Ch., Chicago, 1920-22.
- KIMBERLY, James Ellis** (D.), Portland, Ore.—Retired—. b. Birmingham, Dec. 27, 1856; s. Alfred Kimberly and Ann (Ellis). Priv. Sch., England; Un. Manitoba, B.A., 1892; s. Joh. Coll., Winnipeg. D—1892, P—1893, Abp. Ruperts Land, Can. m. Eva L. Gurney, 1894. F. Beulah, Man., 1892-94; Rounthwaite, 1894-1902; R. Fonda, N. Y., 1902; R. S. Mary, Northfield, Vt., 1914-16; Ch. Incar., Dallas, Tex.; Loc. Ten., 8 mos., 1906; R. Chr. Ch., St. Vincent, Minn.\*
- KINDER, William R.** (M.), 31 King Ave., Detroit, Mich.—R. S. Joseph Ch., 1925—. b. Columbus, O., July 23, 1892; s. Walter H. Kinder and Florence Helen (Tupper). Carleton Coll.; Ken. Coll., B.Ph.; Bex. D—1918, P—1919, Bp. Leonard. m. Margaret B. Beardsley, Oct. 1, 1921. F. R. Trin. Ch., Findlay, O.; Trin. Ch., St. Clair Shores, Mich.; Asst. St. Joseph's Ch., Detroit, Mich., 1922-25; French Army, 1917; Chapl. Amer. Army, 1918.
- KING, George Clement**, Santa Cruz, Cal.—Non-Par.—Nor. D.D. D—1905, P—1906, Bp. Keator. F. Gen. Mssy., Seattle; R. S. Luke Ch., Hollister, Cal.—\*
- KING, James Henry** (Ark.), Forrest City, Ark.—P-in-C. Chr. Ch., and Prin. Chr. Ch. Ind. Sch., 1922—. b. New Berne, N. C., May 28, 1875; s. Elias King and Agnes (Blount). Bp. Payne Div. Sch., 1906. D—1906, P—1907, Bp. Strange. m. Nina Pearl Fields, Apr. 12, 1915. F. Dio. E. Car., 1906-08; S. Mark Mssn., Macon, Ga., 1908; R. S. Andr. Ch., Lexington, Ky., 1908-19; Chapl. and Vice Prin. Hoffman and S. Mary Ind. Inst., Keeling, Tenn., 1919-22.\*
- KING, John Rodney** (Ark.), 141 Walker St., Taunton, Mass.—Non-Par.—. b. Taunton, Mass., July 24, 1866; s. Charles J. King and Mary E. (Walker). Taunton H. Sch.; Bridge-water Nor.; DuBose Sch. D—1922, Bp. Hulsey; P—1923, Bp. Winchester. F. Instr. Cath. Sch. for Boys, Mariamo, Havana, Cuba; In-C. Emman. Ch., Lake Village, and S. Clement's Ch., Arkansas City, Ark.
- KING, Lorenzo Augustus** (W.), 608 56th St. N. E., Washington, D. C.—Vic. Ch. Atonement, 1924—. b. Barbados, B. W. I., Aug. 12, 1872; s. Joseph Nathaniel King and Catherine (Ince). Parochial Sch., Barbados; S. Aug., Raleigh, N. C.; Bp. Payne Div. Sch., 1917; Howard Un. Sch. of Rel. E.D., 1923. D—1917, Bp. Gibson; P—1918, Bpp. Gibson and Brown. m. Annie E. Edwards, June 17, 1925. F. R. Meade Epis. Chap., Alexandria, Va., 1918-24.
- KING, Stephen Harrison** (S. D.), White River, S. D.—D-serving S. Pet. Ch. and 3 other stas., Pine Ridge Mssns., S. D.—. b. near Ft. Pierre, S. D., Nov., 1880; s. Levi and Rebecca King. D—1914, Bp. Hiller. m. Susan Tyon, Oglala, S. D., June 20, 1913. F. Catechist, 9 yrs.\*
- KINGMAN, Oliver** (Be.), 1822 Church Ave., Scranton, Pa.—R. S. Joh. Baptist Ch., 1919—. b. Oswego, N. Y., Feb. 10, 1877; s. Le Roy W. Kingman and Clara (Molou). Hob., 1903, A.B.; G. T. S., 1908; Epis. Theol. Sem., B.D., 1912. D— and P—1908, Bp. Olmsted. F. Asst. Tr. Ch., Boonville, N. Y.; R. S. Paul Ch., Holland Patent; Mssy. West. Colo. at Marble, and Olathe, Colo., and Wheatland, Wyo.\*
- KINKAID, William Barney** (N. Y.), 61 Church St., N. Y.—P-in-C. Trin. Ch., 1922—. b. Cleveland, O., Mar. 3, 1880; s. Robert Hughes Kinkaid and Elizabeth (MacIntyre). Ken., B.D., 1910; Bex. Hall, 1910. D—1910, P—1911, Bp. Leonard. F. R. S. Mark Ch., Cleveland, O., 1910-12; Sr. Cur. Trin. Ch., N. Y. C., 1912-16; R. S. Matth. Par., Los Angeles, Cal., 1916-18; R. Ch. Advent, San Francisco, Cal., 1919-21.
- KINKHEAD III, George Blackburn**, Corning, N. Y.—R. Chr. Ch., Corning, 1920—. b. N. Y. C., Feb. 12, 1879; s. John Kinkhead and Anna Sarah (Dodge). Riverview Mil. Acad.; Pr. B.A., 1899; M.A., 1909; G. T. S., 1904; Colmb. Law Sch.; Un. Halle, Germany, D—1904, Bp. Greer; P—1904, Bp. Griswold. F. Vic., Beloit, Kan., and Adj. Mssns., 1904-10; Can. Cath., Salina, Kan., 1908-10. Dean Cath., Salina, Kan., 1910-18; Chapl. (1st Lieut.) 27th Engineers, U. S. Army, 1918-19. Hon. Canon of Chr. Cath., Salina, 1918.
- KINNEY, Arthur Hall** (Conn.), P. O. Box 699, New Haven, Conn.—Non-Par.—. Ken. Coll.; Theol. Sem. Nash.; Ill. State Un., Ph.D. D—1910, Bp. Brewster; P—, F. R. Chr. Ch., New Haven, Conn.; Asst. Chr. Ch., New Haven, Conn.; R. Chr. Ch., New Haven, Conn.\*
- KINSOLVING, Arthur B.** (Md.), 24 W. Saratoga St., Baltimore, Md.—R. S. Paul Ch., 1906—. b. Middleburg, Va., Feb. 20, 1861; s. Rev. O. A. Kinsolving and Lucinda Lee (Rogers). Un. Va.; Theol. Sem. Va., 1886; W. L., D.D., 1905. D—1886, P—1887, Bp. Whittle. m. Sally Archer Bruce, 1896. F. S. Joh. Ch., Warsaw, and North Farnham Par., Va., 1886-89; Chr. Ch., Brooklyn, N. Y., 1889-1906; Archd. So. Brooklyn, 5 yrs.; Mem. Stndg. Com., Dio. L. I.; Dep. to six Gen. Conv. Author: "Story of a Southern School," 1922, and a number of published sermons.
- KINSOLVING, Arthur B.**, 11, University, Va.\*
- KINSOLVING, Arthur Lee** (W. Ma.), Amherst, Mass.—R. Gr. Ch. and Faculty Dir. Relig. Activities, Amherst College, 1924—. b. Huntington, L. I., N. Y., Aug. 24, 1899; s. Rev. Arthur B. Kinsolving, D.D., and Sally Archer (Bruce). Un. Sch.; Gilman Country Sch., Bal.; Epis. H. Sch., Va.; Un. Va., B.A.; Oxford Un., Chr. Ch., B.A.; Va. Theol. Sem., B.D. D—1923, Bp. Murray, P—1924, Bp. G. H. Kinsolving. Mem. Exec. Coun. Students Work of P. E. Church.
- ✧ **KINSOLVING, Rt. Rev. George Herbert**, 2607 Whitis Ave., Austin, Tex.—Bishop, Texas, 1892—. Theol. Sem. Va., 1873; Gr., S.T.D., 1892; Un. So., D.D., 1893. D—1874, Bp. Johns; P—1875, Bp. Whittingham. Con. Bp., 1892, by Bpp. R. H. Wilmer, Quintard, Whitaker, Wingfield, Dudley, Jaggard, Randolph, Johnston, Kendrick, Davies, Nichols, Hale and Jones (of Newfoundland). F. R. S. Mark Ch., Baltimore, Md.; R. S. Joh. Ch., Cincinnati, O.; R. Ch. Epiph., Philadelphia, Pa. Author: "The Church's Burden"; Sermons, Addresses and Lectures.\*
- ✧ **KINSOLVING, Rt. Rev. Lucien Lee**, Caixa 549, Rio de Janeiro, Brazil.—Bp. Mssy. Jurisdiction, S. Brazil, Jan., 1899—. b. Middleburg, London Co., Va., May 14, 1862; s. Ovid A. Kinsolving and Lucie Lee (Rogers). Halifax Male Acad.; Epis. H. Sch., Va.; Un. Va.; Un. Pa., S. T. D., Honoris Causa, 1899, LL.D., Honoris Causa, 1914; V. T. S., 1889. D—1889, P—1899, Bp. Whittle. Con. Bp. Jan. 6, 1899, by Bpp. Dudley, Doane, Scarborough, Peterkin, H. C. Potter, Walker, Talbot, G. H. Kinsolving, Wells, Lawrence and McVicker. m. Alice Brown, Mt. Holly, N. J., Jan. 7, 1892, Kinswoman of late Bpp. McIlvaine, Ohio, Delancey, W. N. Y., and Whitehead, Pitts. Mem. Phi Beta Kappa, Unv. Va.

**KINSOLVING, Walter Ovid**, 39 Woodland Ave., Summit, N. J.—R. Calv. Ch., Summit, N. J., 1916— b. Philadelphia, Pa., July 14, 1887; s. George Herbert Kinsolving and Grace (Jaggar). Un. Tex., B.A., 1908, A.M., 1909; G. T. S., B.D., 1913. D—1912, P—1913, Bp. Kinsolving, m. Alma Chapin O'Grady, N. Y. C., Apr. 8, 1915. F. Cur. Chap. Intercess., Trin. Far., N. Y. C., 1913-15; Dean S. Paul Cath., Oklahoma City, Okla., 1915-16. Chrmn. Soc. Serv. Cmssn. and Bd. Rel. Educ., Dist. Okla., 1915; Del. Syn. SW. Province, 1915; Bd. Rel. Educ., Dio. Nwk., 1918, 1919, 1920; Bd. Mssn. and Ch. Exten., Dio. Nwk., 1919-28; Eccles. Court, Dio. Nwk., 1919-29; Suppl. Dep. Syn., Prov. N. Y. and N. J., 1924; Dep. 1925; Bd. Exam. Chapt., Dio. Nwk., 1925-27. Mem. Beta Theta Pi and Phi Beta Kappa. Stdt. Asst. and Fellow in Eng. while in Un. Tex.

**KINSOLVING, Wythe Leigh**, 9 W. 93rd St., New York—Prof. Columbia Gram. School, New York— b. Houston, Va.; s. Rev. Ovid A. Kinsolving and Roberta Cary (Corbin). Epis. H. Sch., Va.; Un. Va., B.A., and M.A., 1902, B.D., 1906; Orator, Medalist, Candidate Pres. of Class; Ed. "Magazine," Un. Va. D—, P—, Bp. Gibson, m. Annie Laurie Pitt, F. R. Epiph. Ch., Richmond, Va.; Asst. S. Paul Ch., Baltimore, Md., April to May, 1909; R. S. Geo. Ch., Hartford County, Md., 1909-11; R. Mt. Calv. Ch., St. Louis, Mo., 1911-12; R. Trin. Ch., Winchester, Tenn., 1912-15; Asst. Ch. Ho. Commun., N. Y. C., 1915-16; Y. M. C. A. Secy., France, 1917; M-in-C. S. Paul Ch., Chattanooga, Tenn., 1918-19; Spec. Stdt., G. T. S.; Reader, Wash. Un., St. Louis, 1912; Spec. Prechr., Nashville, Tenn., 1915; Y. M. C. A. Platform in Va., 1919; Mem. Churchman's Assoc., N. Y., 1915; Mem. Exec. Com. of same, 1926-27; Spec. Preacher, Annapolis, Md., Southboro, Mass., Old Bruton, Williamsburg, Jamestown, Calvary, Summit, N. J., also London, in Montreal, etc.; Spec. Officiant in Florence, Rome, Venice, Paris, and frequent preacher in various Baptist, Methodist and other cong., summer, 1921; Spec. P-in-C. Chap., Manchester, Vt., in 1920-21; Asst. R. Evening Preacher Loc. Ten. and Vic. S. Geo. Ch., N. Y. C., 1921-23; Spec. Mssy. Work, Dio. Va., 1924-26; Chapt. Va. Soc., N. Y., 1923-25; Loc. Ten. S. Paul's, Jackson, Mich.; Translator in Latin, Greek, Spanish, Portuguese, Italian, French, German, Jeff. Mem., 1925. Author: "The River of Thought" (1915); "So Send I You" (1915); "From the Anvil of War" (1919); "Liberty Bonds Drama" (1919); "The Spell of Italy" (1921); "Thoughts on Religion" (1923); Reviser and Collaborator of the Pageant, whereby \$10,000 was pledged to Missions in Mich.; Originator of the plan Tenn. to raise the Bp. Coadjutor's salary, whereby it was done.

**KIRCHHOFFER, Richard Ainslie** (Ala.), 115 S. Conception St., Mobile, Ala.—R. Chr. Ch., Feb., 1925— b. Souris, Man., Can. June 28, 1890; s. Richard Beresford Kirchhoffer and Mary Elizabeth (Young). Un. So. Cal., A.B., 1913; G. T. S., 1916. D—1916, Bp. Fiske; P—1917, Bp. Davies, m. Arline L. Wagner, Sept. 7, 1918. F. Asst. All SS. Ch. Worcester, Mass., 1916-18; Chapt. U. S. A. Hdqtrs. Train. and M. P. 12th Div., Camp Devens, Mass., 1918-Jan., 1919; R. All SS. Ch., Riverside, Cal., and R. Dean San Bernardino Convoc., 1919-25. Auxiliary Sec. Field Dept., 1924-26.

**KIRK, John Foster** (Pa.), Jenkinstown, Pa.—Asst. Ch. Our Saviour—, D—1897, Bp. Coleman; P—1898, Bp. White, F. Asst. Ho. Cross Ch., Jersey City, 1896-97; Mssy. Neb., 1897; R. S. Joh. Ch., Washington, Ind., 1898-1900; R. Ch. Ho. Cross, North East, Pa., 1900-04; R. All Hallows, Snow Hill, Md., 1905-08; R. S. Mich. Ch., Md., 1908; R. Ho. Trin. Ch., Mitchellville, Md. Exam. Chapt. and Mem. Bd. Dis. Mssns., Dio. Easton, Md.\*

**KIRK, William Chester**, Seaside, Ore.—Non-Par.— b. Woodstock, Ill., Sept. 30, 1882; s. George William Kirk and Frances Nevada (Donaldson). Stout Inst., Nash., 1907. D—1906, P—1907, Bp. Webb, m. Mabel Esther Rector, May 23, 1908. F. D-in-C. S. Joh. Ch., Burlington, Wis., 1906-07; Ho. Trin. Ch., Wauwatosa, 1907; P-in-C. Trin. Ch., River Falls, and S. Joh. Ch., Ellsworth, and Calv. Ch.,

Prescott, Wis., 1907; Asst. Editor "Living Church" (1911); R. S. Alban Par., Sussex, Wis., 1914-20; Vic. Calv. Ch., Seaside, Emman. Ch., Vesper, S. Thos. Ch., Warrenton, Ore., 1920-25.

**KIRKBRIDE, Richard Garbett** (Mar.), Fifth St., Calumet, Mich.—R. Chr. Ch., Jan., 1926— b. England, 1876; s. Richard Kirkbride and Lydia (Hammond). Pub. Sch. D—1911, P—1914, Bp. Webb, m. Leah Whitehead, F. Asst. Cur. Chr. Ch., Eau Claire, Wis., 1911-14; Mssy-in-C. Star Prairie, Clear Lake, Turtle Lake, and Spooner Mssns., 1914-20; R. Trin. Par., Mineral Point, Wis., 1920-26.

**KIRKBY, David North** (N'k), 249 Roseland Ave., Essex Falls, N. J.—R. S. Pet. Ch., Essex Falls, N. J., 1913— b. Fort Simpson, McKenzie River, Can., Dec. 27, 1862; s. The Ven. Archd. William West Kirkby, D.D., and Sarah Eleanor (Wheatley). Trent Coll., Nottingham, Eng.; Man., B.A., 1884; S. Joh. Coll. D—1886, P—1888, Bp. William C. Bompas, D.D. m. Emily Kent, Bay Ridge, Brooklyn, N. Y., 1895. F. R. S. Paul Ch., Bloomsburg, Pa., 1895; R. S. Joh. Ch., Salisbury, Conn., 1908; Early Ministry, 1884-92; as Mssy. C. M. S., Dio. McKenzie River, Can., N. W. T.

**KIRKBY, Henry Martyn** (Eur.), 5 Reichsplatz, Dresden, Germany—R. S. Joh. Ch., 1922— b. Canada; s. W. W. Kirkby and Eleanor Kirkby. Trent Coll.; G. T. S.; K. C. L., 1882. D—1885, Bp. Potter; P—1885, Bp. Harris, F. Asst. S. Jas. Ch., N. Y. C., 1905; R. Hamman, Ch., Great River, L. I.; Asst. S. Joh. Ch., Detroit, Mich.; S. Thos. Ch., N. Y. C., 1902; Marlborough, 1908; Asst. S. Pet. Ch., Morristown, N. J., 1917-22.\*

**KIRKLAND, Robert MacDonald** (Ala.), Sewanee, Tenn.—Prof. New Test., Greek, Theol. Dept., Un. of South, 1922— s. Rev. G. H. Kirkland. Un. Chicago, A.B.; Un. Pa., M.A.; Va., Theol. Sem., 1922. D—1921, Bp. Tucker; P—1922, Bp. Brown, M-in-C. Southwark and Albemarle Par., So. Va., June-Nov., 1921; Asst. Min. S. Paul's Ch., Richmond, Va., 1921-22.\*

**KIRKUS, Frederick Maurice** (Del.), 1106 Adams St., Wilmington, Del.—R. Trin. Par., Wilmington, Del., 1905— b. London, Eng., June 11, 1862; s. William Kirkus and Harriet (Reid). Trin. Sch., N. Y.; Pub. Sch., Balt.; Balt. City Coll.; G. T. S., 1891; Va. Theol. Sem., D.D., 1891. D—1888, P—1891, Bp. Paret, m. Isabella Clark, Yonkers, N. Y., Nov. 1, 1892. F. Asst. D. S. Ann. Par., Annapolis, Md., 1888-89; Asst. D. Gr. Ch., N. Y. C., 1889-91; Asst. P. Gr. Ch., Brooklyn, N. Y., 1891-92; R. Chr. Ch., Meadville, Pa., 1892-96; R. Trin. Ch., Bayonne, N. J., 1896-1905. Dep. Gen. Conv., 1907-10-13-19-22-25; Mem. Dio. Exec. Coun.; Dep. Prov. Syn.

**KIRWAN, Francis William**, 4343 Manayunk Ave., Wissahickon, Philadelphia, Pa.—R. S. Sph. Ch.—, Un., 1905. D—1901, P—1902, Bp. Doane, F. R. S. Paul Ch., Franklin, N. Y.; Asst. Gr. Ch., Elizabeth, 1906-09; P-in-C. Gd. Shpd. Ch., Fort Lee, 1909; R. Ch. Med., Edgewater, N. J.—.\*

**KIRWAN, George R.** (Tenn.), Trenton St., Harriman, Tenn.—P-in-C. S. Andr. Ch., Harriman and Chr. Ch., Rugby, Tenn., Apr., 1926— b. Glasgow, Scot.; s. George Kirwan and Ellen Ewbank (Chambers). Bedford, Eng.; DuBose Mem. D—1923, P—Apr., 1926, Bp. J. M. Maxon, m. Elizabeth Hatch, 1904. F. D-in-C. S. Andr. Ch., Harriman, Tenn., 1923-26.

**KITCHIN, Charles Stuart** (Q.), Warsaw, Ill.—F-in-C. S. Paul Ch.—, b. Island North Cape, Vincent, N. Y., May 29, 1868; s. William Kitchin and Elizabeth Mary (Valdez). Eng. Pub. Schs.; Nottingham Theol. Sem., 1902; Lth., 1902. D—1913, P—1914, Bp. Darlington, m. Kate Lewtas; June 1, 1902. F. D-in-C. S. John's Ch., Laporste; S. John's-in-the-Wilderness, Eaglesmere; Mt. Olivet, Nordmont, Pa.; R. S. Luke's Ch., Mt. Joy, Pa.; R. S. Luke's Ch., Blossburg; Trin. Ch., Antrim; Chr. Ch., Arnot, Pa.; Civilian Chapt., Gettysburg Camp; Chaplain's Aide 4th Naval Dist., Cape May, N. J.; Vic. S. John's Ch., Sharon, and P-in-C. S. Paul's Ch., Farrelle, Pa.; Acting Can. Cath. S. Paul, Erie, Pa., 1921; R. S. Joh. Ch., Kane, Pa., and In-C. S. Margaret's Ch., Mt. Jewett,



- Pa., 1918-22; R. Chr. Ch., Punksutawney, Pa., 1922-23.\*
- KIZER, Edwin D.** (P.) 605 Library Ave., Carnegie, Pa.—P-in-C. Ch. Atone, and Chapl. Allegheny County Home, b. San Diego, Cal.; s. Charles E. Kizer and Nancy A. (Dicken), Gregg Sch., Chicago; Un. Chicago; Stdt. in Foreign Centers; Theol. Method. Courses. D—Nov., 1922, P—1923, Bp. Moore, m. Mae L. Williams, Mar. 9, 1921, F. College teacher and bank officer; P-in-C. Trin. Mssn., Dallas, Texas.
- KLAREN, John Hugo, Litt.D.**, St. Johnsburg, Vt.—R. S. And. Ch., 1922—, State Coll., B.A., 1888; Cambridge Ep. Theol. Sem., 1892. D—1891, P—1892, Bp. Clarke, F. Asst. Gr. Ch., New Bedford, Mass., 1892-93; A. C. Ch., Fall River, Mass., 1893-94; M-in-C. S. Sigs. Ch., Worcester, Mass., and R. S. Thos. Ch., Cherry Valley, Mass., 1894-99; R. Emman. Ch. (Mem.), Shelburne Falls, Mass., 1899-1904; R. Trin. Ch., Pawtucket, R. L., 1909-14; R. S. Luke's Ch., E. Greenwich, R. L., 1914-15; R. S. Mary's Ch., Kansas City, Mo., 1915-17; War and Educational Work, 1917-22. Author: "Formation and Pronunciation of the French Sounds"; "Handbook of French Phonetics."
- KLINE, Robert Fetterolf**, 365 N. Main St., Wilkes-Barre, Pa.—R. Cavalry Ch., Wilkes-Barre, Pa., 1919—b. Allentown, Pa., Jan. 17, 1889; s. Robert H. Kline and Annie Caroline (Erdman), Muhlenberg Coll. Ph.B., 1911; G. T. S., 1915. D—1915, P—1916, Bp. Talbot, m. Edna Alice Seaman, October 2, 1917, F. Cur. S. John's Mem. Ch., Ashland, Pa., 1915-16; R. S. John's Mem. Ch., Ashland, Pa., 1916-18.
- KLINE, Vincent DeW.** (P.), 704 Parker Ave., Braddock, Pa.—R. S. Mary Ch.—, F. Lieut. Tex. Cavalry, Camp Stanley.—\*
- KLING, Chaucey Vorhis** (A.), 585 Fourth Ave., Troy, N. Y.—R. Trin. Ch., 1922—, Hartwick Classic and Theol. Sem., B.D., 1899. D—1906, P—1907, Bp. Nelson, F. Bloomingdale, N. Y., 1905-06; S. Paul Ch., Waddington, N. Y., 1906-08; R. Gr. Ch., Waterford, 1908; R. Trin. Ch., Tulsa, Okla., 1913-20; R. S. Jas. Ch., Fort Edward, N. Y., 1920-22.
- KLOMAN, Edward Felix** (E.), Cape Mount, Liberia, W. Africa, Mssy., June, 1925—, b. Harvey market, Va., April 24, 1901; s. Henry Felix Kroman and Eleanor Marshall Trapnell, Publ. Schs.; H. Sch., Alexandria, Va.; Unv. Va., B.A.; Va. Theol. Sem., B.D., 1925. D—Mar., 1925, Bp. G. W. Davenport, P—Oct., 1925, St. Paul's Cathd., London, Bp. Ingram.
- KLOMAN, Henry Felix** (E.), 301 W. Church St., Salisbury, Md.—R. S. Peter's Ch., 1923—, b. Warrenton, Va., May 4, 1870; s. Edward Felix Kroman and Agnes Pickett (Helm), Theol. Sem. Va. D—1895, Bp. Whittle; P—1896, Bp. Newton, m. Eleanor Marshall Trapnell, Charlestown, W. Va., June 20, 1900, F. Pohick Ch., Va., 1895-97; Chr. Ch., Baltimore, Md., 1897-1900; S. Paul Ch., Haymarket, Va., 1900-05; S. Stph. Ch., Portland, Me., 1905-16; Dean Geth. Cath., Fargo, N. D., 1916-23. Dep. Gen. Conv., 1922; Dep. Prov. Syn., 1921-22-23-24; Exec. Com., 1923-26; Dept. Rel. Educ., 1924-26; Pres. of Coun. Adv., 1916-23; Dioc. Bd. Mssns., 1916; Exam. Chapl., 1916; Dioc. Bd. Rel. Educ., 1916; Red Cross Chapl., Overseas service in France, 1918-19; Chrmn. Com. Schools and Colleges, Province 3, 1924-26.
- KVAPP, Edward Morley Huson** (N. Y.), 19 Green St., Kingston, N. Y.—R. S. Joh. Ch., 1922—, s. Orson C. Knapp and Harriet C. Knapp, Hobart Coll., B.D.; G. T. S., 1902; B.D., 1909. D—1902, P—1903, Bp. Walker, m. Ellen Illman, 1906, F. R. S. Stph. Ch., Buffalo, N. Y., 1902-04; Vic. San Salvatore Ch., N. Y. C., 1904-10; Asst. Ch. of the Incarnation, N. Y. C., 1910-11; Vic. Chap. of the Incarnation, N. Y. C., 1911-20; R. S. Mark's, Augusta, Me., 1920-22.\*
- KNAPP, Frank Jacob**, 124 State St., Montpelier, Vt.—R. Chr. Ch., 1921—, b. Kingston, N. Y., Jan. 6, 1877; s. Adolph Knapp and Wilhelmina (Byer), S. Stph. Coll., B.A., 1898; G. T. S. D—1901, P—1902, Bp. Whitehead, F. Ch. Incar., Knoxville, Pa., 1901-02; S. Pet. Ch., Blairsville, Pa., 1902-03; Asst. Beth. Ch., Saratoga Springs,
- N. Y., 1903-05; Asst. S. Pet. Ch., Albany, N. Y., 1905-09; R. S. Joh. Ch., Auburn, N. Y., 1909-11; Asst. Gr. Ch., Utica, N. Y., 1911-17; Bldg. Secy. and Rel. Dir. Army Y. M. C. A., Camp Wadsworth, 1917-18; Chapl. U. S. A., 383rd Inf., Hosp., and Transport Duty, 1918-19; Chapl. Cathd. Sch., Garden City, N. Y., 1919-20; Chapl. Res. U. S. A., 1925—.
- KNAUFF, Grant** (Fla.), 2101 E. Maxwell St., Pensacola, Fla.—Archd. of W. Fla., 1921—, b. Rochester, N. Y.; s. Rev. Christopher Wilkinson Knauff and Martha Ryland (Grant), G. T. S., 1907; B.D., 1911; Colomb., A.B., 1904; A.M., 1905. D—1907, P—1908, Bp. Gailor, m. Louise Stephens Clark, 1910, F. D-in-C. Thankful Mem. Ch., St. Elmo, Chattanooga, 1907; Archd. Knoxville, 1907-09; Archd. E. Fla., 1909; R. S. Luke Ch., Jackson, Tenn., 1909-11; R. Gr. Ch., Waynesville, N. C., 1911-12; S. Katherine Ch., Pensacola, Fla., 1912-14; Asst. Mssy., Ruthfordton, N. C., 1914-15; S. Joh. Ch., Buntyn, Memphis, Tenn., 1915-16; R. S. Paul Ch., Plymouth, Wis., 1916-18; S. Paul Ch., Federal Point, Fla., 1919; R. S. Luke Ch., Haverstraw, N. Y., 1920-21.
- KNEELAND, Markin D.** (Mil.), Sierre Madre, Cal.—Non-Par.—, D—May, 1920, Bp. Lawrence.\*
- KNELL, Alvin Philip** (N'k), 223 Terrace Ave., Hasbrouck Heights, N. J.—R. Ch. S. Joh-the Div., 1921—, D—1909, P—1909, Bp. Greer, Chapl. Manhattan State Hosp. and Chapl. of the Mess., N. Y. C., 1907-10; R. Gr. Ch., Chicopee, Mass., 1910-13; R. Trin. Ch., Brooklyn, Conn., 1913-16; War Work as Loc. Ten., 1916-18; P-in-C. Gr. Ch., East Rutherford, and S. Paul's Ch., Wood Ridge, N. J., 1918-21.\*
- KNICKERBOCKER, Addison Edwards** (Minn.), Res., 1787 Colfax Ave., So. Off., 2005 Bryant Ave. So., Minneapolis, Minn.—R. S. Paul's Ch., Jan., 1921—, West. Theol. Sem., 1900. D—1900, P—1901, Bp. Worthington, m. Coretta Sadler, 1905, F. R. S. Mary Ch., Nebraska City, Neb., 1901-05; R. S. Matthias Ch., and Chapl. Brownell Hall, Omaha, Neb., 1907-09; R. Chr. Ch., Red Wing, Minn., 1909-21; Oxford, Eng., 1905-07; Secy. Syn. Prov. N. W., 1914; Sup. Dep. Gen. Conv., 1913-16; Dep. Gen. Conv., 1919-22-25; Aux. Secy. Fld. Dept., Nat. C., 1924-26.
- KNICKLE, Charles Edwin** (Har.), 211 S. Market St., Mount Joy, Pa.—R. S. Luke Ch., Feb., 1925—, b. Lunenburg, Nova Scotia, Can., Feb. 18, 1885; s. Solomon Knickle and Sophia (Hirtle), H. Sch.; Nor. Coll. and Mil. Sch., Halifax; King's Coll., Windsor, N. S., B.A., 1914, M.A., 1925; G. T. S., Post Grad., 1915; Colomb., 1915 (short course). D—1915, Bp. Worrell; P—1920, Bp. Morrison, m. Winnifred Hicks, 1921, F. R. Ch. Ho. Apos., Duluth, R. S. Paul Ch., Watertown, Wis., 1921-25.
- KNIES, Herman Edward** (Be.), 208 W. Mahanoy Ave., Mahanoy City, Pa.—R. Faith Ch., 1919—, b. Hazelton, Pa.; s. John Knies and Katherine (Steeckroth), Hazelton H. Sch.; Dick. Sem.; Un. Pa.; Phila. Div. Sch., 1914-16; G. T. S., 1917. D—1917, P—1917, Bp. Talbot.
- \***KNIGHT, Rt. Rev. Albion Williamson**, Res., 20 Delaware View Ave.; Off., 307 Hamilton Ave., Trenton, N. J.—Bishop Coadjutor of Dio. N. J., 1923—, b. White Springs, Fla., Aug. 24, 1859; s. George Augustine Knight and Martha (Demere), Un. So. D.D., 1905. D—1881, P—1883, Bp. Young, Cons. Bp. Dec. 21, 1904, by Bpp. Tuttle, Weed, Sessums, Nelson, Gray, E. Capers, Cheshire, Weller, Beckwith, Bratton, m. (1) Elise Nicoll, Hallowes, Jacksonville, Fla., Aug. 27, 1889; (2) Miriam, Powell Yates, 1919, F. Mssy. So. Fla., 1881-84; S. Mark Ch., Palatka, Fla., 1884-86; S. Andr. Ch., Jacksonville, Fla., 1886-93; Dean Cath., Atlanta, Ga., 1893-1904; Bp. of Cuba, 1904-13; Bp. In-C. Panama, 1908-20; Pres. Stndg. Com. Alum. Trus. Un. So., 1893-1904; V. Chancel and Pres. Un. of So., 1914-22; Gen. Conv., 1889-92-95-98-1901-04; House of Bishops, 1907-10-13-16-19-25. Author: "Lending a Hand in Cuba" (Church Mssns. Pub. Co., Hartford, Conn., 1916).
- KNIGHT, Edwin E.** (W. N. C.), Mt. McGregor, N. Y.—Chapl. Met. L. Ins. Co., Jan., 1925—.

- b. Springfield, Mass., May 14, 1876; s. Edwin L. Knight and Harriet (Ells); Nashotah, 1912. D—1911, Bp. Grafton; P—1912, Bp. Weller. F. S. Pet. Ch., W. Allis, Wis., 1911; S. Mark Ch., Jersey City, N. J., 1912; Soc. S. Joh. Evang., Boston, 1914; R. Ch. Ho. Cross, Baltimore, Md., 1915-21. R. S. Francis Ch., Rutherfordton, N. C., 1921-25.
- KNIGHT, Edward G.**, Drexel Hill, Pa.—R. Ch. Incar., Drexel.—Sh., A.B., M.A., B.D.; Crozer Sem. D—1893, Bp. Paddock; P—1894, Bp. Whitaker. F. R. Emman. Ch., Phila., Pa.\*
- KNIGHT, Franklin**, 475 Appleton St., Holyoke, Mass.—R. S. Paul Ch., Holyoke, 1911—, b. Lynn, Mass.; s. Thomas B. Knight and Ada (Bowler). Mass. Inst. Tech., S.B., 1890; Berk., 1893-95. D—1896, Bp. Lawrence; P—1897, Bp. Spalding. m. Gertrude B. Mosher, Albany, N. Y., May 1, 1900. F. R. Ch. Gd. Shpd., Colorado City, Colo., 1896-99; Asst. S. Sph. Ch., Lynn, Mass., 1899-01; R. Gr. Ch., Dalton, Mass., 1901-04; Vic. Chap. Epiph., New Haven, Conn., 1904-11; Mem. Dioc. Bd. Mssns., 1915—; Chm. Dioc. Com. Ch. Pension Fund, 1915-16; Mem. Dioc. Com. Const. and Can., 1915-16.
- KNOLLMEYER, George Everett** (Conn.), 41 River St., Milford, Conn.—R. S. Pet. Ch., Milford, Conn., 1912—, b. New Haven, Nov. 12, 1876; s. George Simon Knollmeyer and Mary Agnes (Gaus). S. Sph., 1899; Theol. Sem. Va., 1902. D—1902, Bp. Peterkin; P—1903, Bp. Whitehead. m. Isidore J. Woods, New Haven, Conn., Feb. 6, 1905. F. R. S. Jos. Ch., Fort Allegany, Pa., 1902-03; Cult. S. Joh. Ch., Georgetown, Wash., D. C., 1903-04; R. Zion Ch., Avon, W. N. Y., 1905-09; S. Andr. Ch., New Haven, Conn., 1909-12.
- KNOTT, Henry** (M. D., Mex.), 14 Eliot Memorial Road, Newton, Mass.—Non-Par., 1908—, b. Clifton, Eng., Feb. 8, 1872; s. Henry Knott and Elizabeth Mary (Wotten). Northumberland Acad., Bath, Eng.; Private tutors; St. Andrew's, Syracuse, N. Y., B.D., 1902. D—May, 1902, Bp. F. D. Huntington, P—May, 1903, Bp. L. W. Burton. m. Edith T. Ford, Brooklyn, N. Y., Aug. 14, 1897. F. R. S. Jas. Ch., Theresa, N. Y., and Redwood, N. Y., 1902; R. S. Jas. Ch., Paris, Ky., 1903; R. S. Barth. Ch., Chicago, Ill., 1904-06; R. S. Jas. Ch., Texarkana, Tex., 1907-08. Literary Work.
- KNOWLES, Archibald Campbell**, 555 Pelham Road, Germantown, Phila., Pa.—R. St. Alban's Ch., Olney, Phila., 1907, and In-C. same Ch., 1898—, b. Phila., Pa., 1865; s. George Lambert Knowles and Matilda Josephine (Jones). Un. Pa., 1885. D—1898, P—1899, Bp. Nicholson. m. Mary Clements Stocker, Philadelphia, Pa., 1893. Author: "The Belief and Worship of the Anglican Church" (1896); "Turning Points" (1898); "Josecelyn Vernon" (1898); "The Triumph of the Cross" (1900); "Come Unto Me" (1901); "The Holy Christ-Child"; "The Incarnation" (1905); "The Life of Offering" (1906); "The Practice of Religion" (1911 and now enlarged and in the 28th edition); "Adventures in the Alps" (1913); and numerous short publications. Traveled extensively in Europe and studied abroad. Interested in Ecclesiastical Architecture, through study and travel. Collaborated with the architect in designing and building the beautiful parish church of Saint Alban's, Olney, Philadelphia (erected as a memorial to his father, George Lambert Knowles and built in the style of 13th century French decorated Gothic), the architect carrying out his plans, ideas and ideals.
- KNOWLES, William Clark** (Conn.), Fosssett Higganum, R. F. D., Haddam, Conn.—M-in-C. S. Jas. Fosssett, 1875—, b. Fosssett-Haddam, Conn., Mar. 23, 1840; s. John Hubbard Knowles and Tamson Maritta (Clark). D—1875, P—1886, Bp. Williams. m. Susannah Cox, Jan. 3, 1866. F. Emman. Ch., Killingworth, 1875-1909. Hon. Mem. Berk. Div. Sch.
- KNOX, Raymond Collyer**, 413 W. 117th St., N. Y. C.—Chapl. Colomb. Un., 1908—, b. Beacon, N. Y., Apr. 21, 1876; s. Starr Brush Knox and Annie Beckwith (Collyer). Colomb. Coll., 1903; Hob., S.T.D., 1915; Un. Theol. Sem., B.D., 1905. D—1905, P—1907, Bp. Greer. m. Florence Curtis Breed, Newton Center, Mass., Dec., 1908. F. Asst. All Souls Ch., N. Y. C., 1907-08. Fellow Un. Theol. Sem., 1905-07; Stdt. Un. Berlin and Oxford; Serv. during war with Dio. Bd. Army and Navy Chapl.; also in France with the Y. M. C. A.
- KNOX, Richard Louis** (Mo.), Rolla, Mo.—Non-Par.—, Grand Sem., Montreal (R. C.). D—1871, P—1871 (R. C.), Bp. New Brunswick. F. Oelwein, Ia.; R. Tiskilwa, Ill., 1901; Preemption, Ill.; Chr. Ch., Rolla, Mo.\*
- KOCH, Arthur Ellsworth** (Be.), S. Jefferson Ave., care D. G. Robinson, Pulaski, Va. (Care the Postmaster, New York)—Chapl. U. S. Navy, Feb. 15, 1926—, b. Boston, Mass., April 21, 1895; s. Mary Elizabeth (Ellsworth). Allen Sch.; St. Sph.; Harv.; Epis. Theol. Sch., B. D., 1924. D—1924, Bp. W. Lawrence, P—1925, Bp. C. L. Slattery. m. Julia Gill Robinson, Dec. 7, 1925.
- KOHLER, Jacob Mitchell**, Box 118, R. F. D., Olyphant, Pa.—Retired, 1917—, b. York, Pa., July 4, 1860; s. Rev. Henry Koehler and Christiana (Mitzel). Gal'det; M.A., 1895; Phila. Div. Sch., 1887. D—1886, P—1887, Bp. Howe. m. Ida Margaret Hopper, Apr. 6, 1882. F. Mssy. Deaf Mutes, Cen. Pa., 1882-1900; M-in-C. All SS. Ch. Deaf, Phila., 1890-1904; and Mssy. in Pa., N. J., Del., Md., and Wash., 1890-1904. Gen. Mssy. Deaf Mutes, West Mo., Kansas, Nebraska, Iowa, So. Dakota, Salina, W. Nebraska, Colorado, Oklahoma, Texas, West Texas, Dallas and W. Colorado, 1909-17. Author: Published sermons and magazine articles, reports, etc.
- KOJIMA, Shigeo** (N. Tok.), St. Paul's University, Ikebukuro, Tokyo, Japan.—Prin. S. Paul's Acad., Ibaraki, S. Paul's Un., 1919—, b. Tsusumimura, Ibaraki-ken, Japan, Dec. 15, 1886; s. Mosaburo Takahashi and Tora Takahashi. S. Paul's Acad.; S. Paul's Coll.; Colomb. Un., A.M., Ph.D.; G. T. S., 1915. D—1916, P—1917, Bp. McKim. m. Cho Kojima, March 24, 1908.
- KOLKEBECK, Alfred Dinet** (C.), 1051 Ardmore Ave., Chicago, Ill.—Asst. Ch. Atonement, 1924—, b. Chicago, Ill., Dec. 9, 1896; s. George Herman Kolkebeck and Josephine R. (Falch). Racine Junior Coll., 1917; Nash. Prep.; W. Theol., Chicago, 1921. D—1921, Bp. Griswold; P—1922, Bp. C. P. Anderson. m. Josephine L. Hewitt, Sept. 24, 1924. F. During Sem. period In-C. S. Ignatius Ch., Antioch, Ill., four years; Ch. Atonement, Chicago, one year; In-C. boys' work; P-in-C. S. Paul's, La Salle, Ill.; Ho. Ang., Oglesby; Mendota Mssn., 1921-24.
- KONG, Yin Tet** (Hon.), Emma St., Honolulu, T. H.—P-in-C. S. Peter's Mssn. (Chinese), 1895—, b. Canton, China; s. Kong Fai Tshin and Sing Kiau (Jong). Iolani, Honolulu; G. T. S. D—1895, P—1899. m. Chin Nyet Jin, 1899.
- KOPP, Clarence Arthur** (Mont.), 215 Third Ave. East, Kalispell, Mont.—R. Chr. Ch., 1923—, b. Eau Claire, Wis., Mar. 9, 1892; s. John Herman Kopp and Laura Ann (Chamberlin). Ripon Coll., B.A., D—1918, Bp. Webb; P—1919, Bp. Faber. m. Nina Hortense Clarke, Apr. 26, 1917. F. R. S. Andr. Par., Livingston., 1919-22; P-in-C. Mussellsell Mssn. Field, 1922-23.
- KRAFT, Frank Fenton**, Rawlins, Wyo.—P-in-C. S. Thos. Ch.—, b. Philadelphia, Pa.; s. Charles H. Kraft and Emily Bell (Fenton). Brooklyn Polytech.; Un. Utah; Oxford Un.; Va. Theol. Sem. D—1902, P—1904, Bp. Satterlee. m. (1) Mabel O. Lowry, 1900 (deceased, 1911); (2) Helen T. Hulbert, Oct. 1913. F. Asst. S. Alban Par., Washington, D. C., 1903-04; Asst. Ho. Trin. Par., Philadelphia, Pa., 1904-06; R. Gr. Par., Muncie, Ind., 1906-09; R. S. Jas. Par., Birmingham, Mich., 1909-17; Army Y. M. C. A. Camp Custer, Mich., 1917-18; Dir. War Camp Community Serv., 1918, Anniston, Ala., Newport News, Va., Hampton and Phoebus, Va.; Dir. War Camp Community Service, Birmingham, Mich., 1918-20; R. S. Phil. Par., Palestine, and In-C. S. Sph. Mssn., Huntsville, Tex., 1920.\*

**KRAMER, Frederick Ferdinand**, Faribault, Minn.—Warden Sea., 1912— b. Erie, Pa., July 13, 1861; s. Frederick Kramer and Elizabeth (Rhoem), Trin. Coll., B.A., 1889; M.A., 1893; D.D., 1913; Un. Colo., Ph.D., 1895; G. T. S., B.D., 1893. D—1891, P—1891, Bp. Spalding. m. Ada J. Sprague, Hartford, Conn., Oct. 29, 1891. F. R. S. Joh. Ch., Boulder, Colo., 1891-96; R. All SS. Ch., Denver, Colo., 1896-1912; Exam. Chapl. Colo., 1892-1912; Dep. Gen. Conv. Colo., 1898-04-10; Pres. Stndg. Com.; Exam. Chapl., Dio. Minn. Author: "Supremacy of the Bible" (1910).

**KRAMER, Paul Stevens** (N. Mex.), 1810 Elm St., El Paso, Tex.—R. S. Alban's Ch., Oct., 1925— b. Boulder, Colo., Aug. 11, 1895; s. Rev. Frederick F. Kramer and Ada Josephine (Sprague), Slat. Mil. Acad., Faribault, Minn.; Un. Wis., B.A.; Sea., B.D., 1923. D—1923, Bp. McElwain; P—July, 1923, Bp. Howden. m. Gay Chase Batchelder, Dec. 31, 1924. F. R. S. Alban's Ch., El Paso, Tex., 1923-24; Asst. S. Paul Ch., Milwaukee, Wis., 1924-25.

**KRANTZ, George Buckley** (Ma.), 7 Potter St., New Bedford, Mass.—R. S. James Ch., 1926— b. Phil., July 3, 1888; s. George Buckley Krantz and Rachel (Watson), Pub. Sch., Phil.; Brown Prep. Sch., Phil., Un. Pa., A.B., 1909; Phil. Div. Sch., 1914. D—1915, Bp. Garland; P—1916, Bp. Rhineland. m (1) Anna May Jackson, 1910, died 1924; (2) Wilma E. Campbell, 1925. F. Asst. Trin. Ch. and Vic. S. Tim. Ch., W. Park, Pittsburg, Pa., 1923-26.

**KREITLER, Robert P.** (Be.), 406 Jefferson Ave., Scranton, Pa.—R. S. Luke Ch., 1912— b. Brooklyn, N. Y., Nov. 3, 1875; s. Ulric Kreitler and Mary (Bailey). G. T. S., 1899. D—1899, P—1899, Bp. Littlejohn. m. Jessica Lamoreaux, Jan. 15, 1902. F. R. Ch. Epiph., Ozone Park, L. I., N. Y., 1899-1901; R. S. Geo. Ch., Lee, Mass., 1901-06; Cur. S. Mich. Ch., N. Y. C., 1906-07; R. Ch. Ascen., Mt. Vernon, N. Y., 1907-12. Dioc. Coun.; Chrmn. Dioc. Bd. Soc. Serv.; Dep. Gen. Conv., 1919-22; Mem. Coun. Adv., Natl. Dept. Soc. Serv.

**KRISCHKE, George Upton**, Porto Alegre, Lapo Concalves, 50, So. Brazil.—In-C. Trinity Par.—Secy. Coun. F. Mssy. Dist. S. Brazil; Treas. Bd. Mssn.\*

**KROLL, Leopold** (N. Y.), 286, Newburgh, N. Y.—R. S. George's Ch., 1921— b. N. Y. C. Dec. 26, 1874; s. Leopold Kroll and Fredricka Elizabeth (Wibel), Trin. Ch. Sch., N. Y. C., St. Stph., B.A., 1897; G. T. S., 1900. D—1900, Bp. Potter; P—1900, Bp. Weller. m. Florence Perrine, May 4, 1901. F. Asst. Min., Oneida Ind. Reserv., Wis., 1900; Min. Grand Rapids, Wis., other pts., 1900-03; R. S. Mark Ch., Hoosick Falls, N. Y., 1903-08; Min. Lahaina, Maui, T. H., 1908-10; Princ. of Iolani School, 1913-17; P-in-C. S. Andr. Cath., Hawaiian Cong. and S. Mark's Mssn., Kapahulu, Oahu, 1910-20.\*

**KROMER, George J. G.**, 2523 Maryland Ave., Baltimore, Md.—Chap. Guardian Angel, Baltimore, Md., 1899— D—1899, P—1901, Bp. Adams. Stndg. Com. and Exam. Chapl., Dio. Easton.\*

**KUEHNLE, Joseph**, 310 S. Commerce St., Natchez, Miss.—R. Trin. Ch., Natchez, Miss., 1914— b. Philadelphia, Pa., Aug. 8, 1885; s. Henry Kuehnle and Clara (Sykes), Phila. Pub. Sch.; Germantown Acad. D—1908, P—1910, Bp. Brown. m. Margaret W. Trigg, Texarkana, Ark., Nov. 1, 1911. F. Min-in-C. S. Andr. Ch., Texarkana, Ark., 1908-11; P-in-C. Ho. Innoc. Ch., Como, Miss., and Adjac. Mssns., 1911-14.

**KUES, Charles Henry** (N. Y.), East Main St. and Seward Ave., Port Jervis, N. Y.—R. Gr. Ch., 1918— b. Baltimore, Md., Nov. 26, 1868; s. Charles Ernest Kues and Katherine (Mahler), West. Md. Coll.; Gen. Theol. Sem., 1897. D—1899, Bp. Nicholson; P—1900, Bp. Garrett. m. Lucy Christine Neumer, June 12, 1918.

**KUNKEL, William Evans** (Har.), 1220 Allegheny St., Jersey Shore, Pa.—Vic. Trin. Ch., Jan., 1920— b. Columbia, Pa.; s. Jacob Kunkel and Mary Barber (Evans), Pub. Sch.; S. Stph. Coll., B.A.; G. T. S., 1899. D—1899, P—1900, Bp. Talbot. F. R. Chr. Ch., Milton, 1899.



**LA BAGH, Chas. G.** (Dal.), P. O. 753, Hamilton, Tex.—P-in-C. S. Mary Ch., Hamilton, Trin., Dublin, S. Jas., Meridian, and St. Matthews, Comanche, 1918— b. Omaha, Neb., Nov. 9, 1869; s. Geo. Fredrick La Bagh and Phebe Savory (Molineaux), S. Barn. Par. Sch., Omaha; Racine Coll.; Grm. Sch., Racine, Wis.; Wis. Un.; Law Sch., Kenosha, Wis. D—1918, P—1919, Bp. Moore. m. Helen Josephine Wall, Jan. 1, 1900. F. R. S. Mary Ch., Hamilton, Tex.

**LACEY, Edwin Y.** (O.), Ravenna, Ohio.—Non-Par.—\*

**LACEY, Thomas James** (L. I.), 4th Ave. and Pacific St., Brooklyn, N. Y.—R. Ch. Redeem., Brooklyn, N. Y., 1903— b. Cincinnati, O.; s. Nicholas Lacey and Margaret (Feakins), Gris. Coll., B.A.; Colomb. Un., M.A.; Sea., B.D.; N. Y. Un., Ph.D.; S. Athanasius Greek Sem., D.D. Decorated by the Greek Government with the Cross of the Order of George I and by the Patriarch of Jerusalem with the Cross of a Knight of the Holy Sepulchre. D—1893, Bp. Vincent; P—1896, Bp. Nichols. F. Cur. S. Luke Ch., San Francisco, Cal., 1893-96; Cur. S. Luke Ch., Brooklyn, N. Y., 1896-97; R. Chr. Ch., Alameda, Cal., 1897-03. Author: "The Gospel of Optimism"; "Beginning at Jerusalem"; "A Study of the Eastern Orthodox Church"; "Travel Sketches"; "Social Heredity as Illustrated in the Greeks."

**LACKEY, Boston M.** (N. C.), 619 W. Jones, Raleigh, N. C.—Asst. Chr. Ch., 1920— b. Lincoln, N. C., Apr. 26, 1886; s. James McGee Lackey and Sarah Bess Lackey, Chr. Sch., Arden, N. C.; Un. N. C.; Theol. Sem., Va. D—1918, P—1919, Bp. Darst. m. Janet Lee Matthews, Jan. 7, 1920. F. R. S. Joh. Ch., Winton, N. C., 1920.\*

**LACY, Thomas Hugo**, 420 W. Main St., Richmond, Va.—Bishop's Mssy. Richmond, 1917— b. Ellsworth, New Kent Co., Va.; s. Richmond Terrill Lacy and Ellen Green (Lane), W. and M., D.D., 1882; V. T. S., 1872. D—1872, P—1873, Bp. Whittle. m. Mary Baldwin Goodwin, 1873. F. First Asst. S. Geo. Ch., Fredericksburg, Va., 1872; Mssy. S. Luke Ch., Blackstone, Va., 1872-73; R. Chr. Ch., Point Pleasant, W. Va., 1873-80; Secy. Conv., W. Va., 1875-77; Secy. Dio., 1877-80; Mssy. Ascen. Ch., Hinton, W. Va., 1881-83; R. S. Jas. Ch., Lewisburg, W. Va., 1883-86; R. S. Paul Ch., Weston, W. Va., 1886-93; Evam. Dio. So. Va., 1893-99; R. Tillotson Par., Buckingham Co., Va., 1899; R. Gr., Campbell Co., Va., 1899; R. Epiph. Ch., Lynchburg, Va., 1899-1905; R. S. Paul's, Appomattox Co., and S. Anne's, Prince Edward Co., Va., 1901; R. S. Luke's Ch., Blackstone, Va., 1905-17. Del. Gen. Conv. Dio. W. Va., 1889; Exam. Chapl. W. Va., 1891-93. Del. World Sunday School Conv., Rome, Italy, 1907, Washington, D. C., 1910. Del. Internatl. Sunday School Conv., Toronto, Can., 1905, Louisville, Ky., 1908, San Francisco, 1911, Chicago, 1914, Buffalo, 1918.

**LADDBROOK, Ernest Russell** (C. N. Y.), Fayetteville, N. Y.—R. Trin. Ch.— b. Eden Bridge, Kent, England, Aug. 22, 1875; s. Rev. E. Springett Ladbroke and Marianne (Russell), Trin. Coll., Toronto, 1907. D—1907, P—1908, Bp. Sweetman. m. Josephine Stone Clinkenbeard, Louisville, Ky., Sept. 17, 1912. F. Chr. Ch., Toronto, 1907-09; Eden Bridge, Kent, Eng., 1909-10; Ch. Adv., Louisville, Ky., 1910-12; R. S. Paul Ch., Sidney, N. Y., 1912-19; R. S. Joh. Ch., Cape Vincent, N. Y.\*

**LADD, Henry Manchester** (N'k), 121 Ridge Road, Rutherford, N. J.—R. Gr. Ch., Rutherford, N. J., 1895, and R. Emer., May 9, 1924— b. Thorg's Neck, 1858; s. William Whitehead and Sarah (Phillips), Colomb. Coll., B.A., 1881; M.A., 1884; Epis. Theol. Sch., B.D., 1884. D—1884, P—1885, Bp. Littlejohn. m. Martha Williams Coit, Hartford, Conn., 1887. F. Asst. S. Jas. Ch., N. Y. C., 1884-85; Chapl. Trin. Chap., New Haven, Conn., 1885-87; R. Ch. Epiph. Walnut Hills, Cincinnati, O., 1887-91; R. Ch. Ho. Commun., Norwood, N. J., 1891-95; Exam. Chapl., 1906; Archd. Paterson, 1914. Author of printed sermons.

- LADD, Horatio Oliver** (N. Y.), 63 Middletown St., Jamaica, N. Y.; Mail Address, 20 Park Drive, Brookline, Mass.—R. Emer. Gr. Ch., Jamaica, N. Y., 1910—; b. Hollowell, Me., Aug. 31, 1839; s. Samuel Greenleaf Ladd and Caroline deOliver (Vinal). Bow Coll. A.B., 1859, A.M., 1862; Bang. Theol. Sem., 1861, Hob. S.T.D., 1905; Ya. Div. Sch., 1863; N. Y. Un., 1901-04. D.—1891, P.—1891, Bp. Potter, m. Harriett Vaughan Abbott, New Haven, Conn., Aug. 6, 1863. F. Cong. Past., Cromwell, Conn.; Olivet, Mich.; Romeo, Mich.; Hopkinton, Mass.; R. Trin. Ch., Fishkill, N. Y., 1891-96; Prin. Acad., Farmington, Me., 1859-60; Prof. Ret. and Ora., Olivet Coll., 1866-68; Prin. N. H. State Nor. Sch., 1873-76; Pres. Un. N. Mex., Santa Fe, 1881-89; Supt. U. S. Census, N. Mex., 1889; Mem. Amer. Histor. Assoc.; Phi Beta Kappa; Alpha Delta Phi; Roy. Soc. Club, London, Eng.; Yale Club, Boston. Author: "Memorial John S. C. Abbott, D.D., 'War with Mexico,'" "History of New Mexico," "Ramona Days," 1887-88; Fdng. of the Epis. Ch. in Dutchess Co., N. Y., 1895; "Chunda, a Story of the Navajoes" (1906); "Trend of Scientific Thought" (1909); "History of Gr. Ch., Jamaica" (1913).
- LADD, William Palmer**, Middletown, Conn.—Dean Berk. Div. Sch., 1918—, and Prof. Ch. Hist., 1904—, b. Lancaster, N. H., May 13, 1870; s. William Spencer Ladd and Myra Barnes (Fletcher). Phillips Acad., Andover, Mass.; Dart., B.A., 1891, D.D., 1919; G. T. S., B.D., 1897; Harv., M.A., 1903; Wesl. D.—1897, P.—1898, Bp. Niles, m. Ailsie Taylor, Eng., June 17, 1916. F. R. S. Barn. Ch., Berlin, N. H. Chrmn. Soc. Serv. Com., Conn. Federation of Chs., 1918—; Exam. Chapt. Conn., 1905. Chrmn. Conn. Child Welfare Com., 1919-21. Lecturer Ch. Hist., Hartford Theol. Sem., 1921-26.
- LAFFERTY, Charles Dick** (W.), Napa, Cal.—R. Gr. Ch., Silver Spring Par., Silver Spring, 1919—, b. Mt. Blanchard, O., Aug. 17, 1867; s. Harry Lafferty and Caroline (Greer). Wes. Coll., A.B., 1893; Ken. Coll., 1897. D.—1897, P.—1898, Bp. Leonard, m. Kate Coddit, Gambier, O., 1898. F. Ravenna, O., 1897-1900; Galion, O., 1900-02; Pt. Clinton, O., 1902-06; S. Barth. Par., Montgomery Co., Md., 1907-16; R. Durham Par., Dio. Washington, 1916-19; R. Gr. Ch., Silver Spring, Md., 1919—.
- LA FIELD, Howard** (Mil.), 93 No. Ave., Bridgeport, Conn.—Cur. Chr. Ch., New Haven, Conn., 1914—, and Instr. of Fr. and Sp., Bridgeport High Sch., 1913—, Ya., B.A., 1891, M.A., 1901; Nash., B.D., 1903; Un. So., 1897. D.—1898, P.—1898, Bp. Nicholson. F. Chapel and Instr. Mod. Lang., S. Joh. Mil. Acad., Delafeld, Wis., 1898-1902; Instr. Nash. House, 1902-05; Dean, Chapt. and Instr. Romanic Langs., S. Joh. Acad., Delafeld, 1905-13.\*
- LAILAW, Gilbert William** (Spok.), 502 Maiden Lane, Pullman, Wash.—V. S. James, Pullman, Wash., and Dean Snake River Deanery, 1917—, b. Franklinville, N. Y., July 23, 1869; s. William Grant Laidlaw and Elizabeth (McVev). Corn. Un., B.L., 1892; Epis. Theol. Sch., B.D., 1895. D.—1895, P.—1895, Bp. Huntington. F. Mssy. S. Luke Ch., Harpursville and Zion Ch., Windsor, N. Y., 1895-96; In-C. S. Stph. Ch., Fall River, Mass., 1896-99; R. Ch., Our Sav., Middleboro, Mass., 1899-1901; R. S. Geo. Ch., Newport, R. I., 1901-05; Assoc. R. S. Paul Ch., Chicago, Ill., 1905-11; R. Ch. S. Paul-by-the-Lake, Chicago, Ill., 1911-17.
- LAINÉ, Edmund Randolph, Jr.** (W. Ma.), Stockbridge, Mass.—R. S. Paul's Ch., 1926—, b. Caldwell, N. J., Apr. 22, 1889; s. Dr. Edmund Randolph Lainé and Catherine Elizabeth (Miller). Clark Un., B.A., 1911; G. T. S., 1914. D.—1914, P.—1915, Bp. Davies. F. Lit. Critic on Staff, "Springfield Republican," Springfield, Mass., 1915-18, 1919-21; R. S. Andr. Ch., Ludlow, Mass., and S. Mary Mssn., Palmer, Mass., 1914-18; Chapt. 58th Inf., A. E. F., 1918-19; Assoc. Min. Chr. Ch., Springfield, Mass., 1918-21; Dean S. Luke's Cathd., Portland, Me., 1921-Mar., 1926; Exam. Chapt., 1921-26; Ed. of "The North East" (Me. Diocesan Paper), 1923-26; Dep. to Gen. Conv., 1922-25; Dep. to Prov. Syn., 1923-24; Mem. Me. Dio. Coun., 1923-26; Chapt. 240th Art. Me. Nat. Guard, 1923-26; Chapt. R. D. Caldwell Post, Amer. Leg., Portland, 1923-26; Chapt. Me. State Soc. Sons of Amer. Rev., 1922-26; Mem.
- Stndg. Com., Dio. of Me., 1921-26; Pres. Stndg. Com. of Me., 1924-26; State Chapt. Amer. Legion, Me., 1925-26; Hon. Mem., Portland, Me., Civitan Club.
- LAKE, Clarence Hinman** (Tex.), Brenham, Tex.—R. S. Pet. Ch., Brenham, and S. Barth. Ch., Hampstead, Tex., 1925—, b. Monroe, Conn., Dec. 20, 1871; s. Dunning Jackson Lake and Katherine Lola (Hinman). Ya., B.A., 1894; Berk., 1898. D.—1898, P.—1899, Bp. Brewster, m. G. Ruth Wardner, Seattle, Wash., June 1, 1910. F. R. Emman Ch., Ashland, Me., 1898-9. S. Ann Ch., Black Hall, Conn., 1898-99; S. Stph. Ch., Baker City, Ore., 1899-1900; Asst. Trin. Ch., Portland, Ore., 1900-01; S. Paul Ch., Dalles, Ore., 1901-04; S. Geo. Ch., Roseburg, Ore., 1904-07; All SS. Ch., Dunlap, Wash., 1907-10; S. Mark Ch., Montesano, Wash., 1910-12; S. Aug. Ch., Jackson, Cal., 1912-14; P-in-C. S. Stph. Ch., Colusa and Ho. Trin. Ch., Willows, 1914-18; Dean Sacramento Convo., 1914-16; R. S. Paul Ch., Benicia, 1918-20; R. S. Peter Ch., Red Bluff, and All SS. Ch., Redding, 1920-23; R. Calv. Ch., Richmond, Tex., and S. Thom., Wharton, Tex., 1923-25; Sec. Dio. Sacramento, 1919-23.
- LAMB, Addison Atkins** (Pa.), 327 Lincoln Highway, Coatesville, Pa.—R. Trin. Ch., 1908—, b. Clarksboro, N. J.; s. Rev. James H. Lamb, D.D., and Rachel C. (Green). Lauderbach Acad. and Brown Prep. Sch., Phila.; S. Stph. Coll.; Steinhmann Coll., B.A.; Va. Theol. Sem., 1898. D.—1898, Bp. Scarborough; P.—1901, Bp. Whitaker, m. Ethel L. Noble, 1903. F. House of Prayer, Germantown, Phila., 1899-1901; Asst. Ch. Med., Phila., May, 1901-Dec., 1901; Asst. Ch. Our Sav., Jenkintown, Pa., 1901-03; R. Chr. Ch., Eddington, Pa., 1903-1908.
- LAMB, M.D., George Warrington** (Pa.), 1245 North 29th St., Philadelphia, Pa.—R. Ch. of Covenant, Dec. 15, 1923—, D.—1901, P.—1902, Bp. Nicholson. F. Asst. Ch. Ho. Pr., Branchtown, Pa., 1901; R. Trin. Ch., Buckington, 1901-04; R. S. Mart Ch., Radnor, Pa., 1904-20; In-C. Trin. Ch., Vineland, N. J., 1921-22; R. S. Joh. Ch., Huntingdon, Pa., 1923.
- LAMB, George Woodward** (Pa.), Harbor, Pa.—P-in-C. Ch. Adv., Harbor, care S. Anne's, Willow Grove, Pa., 1921—, b. Howard Co., Md.; s. Thomas George Lamb and Maria Catherine (Bruner). D.—1890, Bp. Knight; P.—1892, Bp. Nicholson, m. Henrietta Porter, Oconto, Wis., June 21, 1899. F. In-C. S. Luke's Ch., Milwaukee, Wis., with care S. Mark's Ch., So. Milwaukee, 1890-94; S. Stph. Ch., Menasha, Wis., with care Mssns., Chilton, Hayton and Omr., 1894-97; Vic. S. Mark's Ch., Oconto, Wis., with care S. Joh. Ch., Shawano, Wis., 1897-99; Cur. S. Tim. Ch., Roxborough, Phila., Pa., 1899-1903; Vic. S. Mary's Mem. Ch., Pittsburgh, Pa., 1903-07; Semi-retired with care S. Paul's Fairview, and S. Luke's Chs., Georgetown, Pa., 1907-10; R. Trin. Ch., Rochester, Pa., 1910-16. Asst. Secy. Dio. Milwaukee, 1891; Secy. same, 1892-94; Secy. Bd. Mssns., Dio. Fond du Lac, 1895-96; Bus. Mgr. Dio. Fond du Lac, 1895-99; Secy. Conv., Dio. Pittsburgh; Cor. Secy. Hist. Soc., Dio. Pitts.; Mem. Cmssn. Canons; Dep. Gen. Conv., 1919; R. Ch. Adv., Jeanette, Pa., care S. Luke's Mssn., Latrobe, Pa., 1916-21; Assoc. with Rev. Alexander Vance, D.D., S. Andr. Pgh., Pa. (tem.); Libr. Ch. Hist. Soc., Phila.; Mem. Soc. Serv. Dept., Dio. Pa.; Sec. of Par. Hist. Com., Dia. Pa.
- LAMB, James Hart, Jr.** (Pa.), 607 W. Main St., Norristown, Pa.—R. Chr. (Swedes) Ch., Upper Merion, Pa., Apr., 1926—, b. Morrestown, N. J.; s. Rev. James Hart Lamb, D.D., and Rachel Crozer (Green). Brown Prep.; Princ.; V. T. S., D.—1915, P.—1918, Bp. J. H. Darlington, m. Marion Langlands Sadler, Sept. 14, 1920.
- LAMBERT, Baptiste Pahajina** (S. D.), Mission S. D.—R. Trin. Ch., Rosebud Mssn., S. D.—D.—1893, Bp. Hare. F. In-C. Calv. Ch., Rosebud Mssn., S. D.\*
- LAMBERT, Frank** (C. N. Y.), 403 Elmwood Ave., Ithaca, N. Y.—Uni-Pastor, Episc. Ch., Cornell Un., Sept., 1925—, b. Gleneig, Md., Jan. 29, 1892; s. Louis Albert Lambert and Helen Frances (Vaughn). Pub. Sch. Mt. S. Jos., Boys' Lat. Schs., Balt., Md.; Trin. Coll., Hartford, Conn., A.B., 1916; Berk., 1916-17; Gen., 1919-21; grad. 1921. D.—1921, Bp. H. L. Burleson; P.—1921, Bp. J. G. Murray. m. Barbara

- Arden Murlless, Sept. 8, 1921. F. M-in-C. S. Jas. Mssn., Moberidge, S. D., 1921-25.
- LAMBERT, Robert Stanley** (W. Va.), Fairmont, W. Va.—R. Chr. Ch., Sept., 1925—; b. Syracuse, N. Y., Sept. 5, 1895; s. Christopher John Lambert and Ellen Agatha (Youell). Beth. Prep.; Lehigh Un., 3 yrs.; Gen. Theol. Sem., grad., 1922; post-grad., 1922-23, S.T.B. D—1922, P—1922, Bp. Talbot, m. Sylvia Jeanette Kinney, May 16, 1918. R. Ch. Gd. Shpd. with Mssns., Dingman's Ferry and Sawkill, Pa., 1923-25.
- LAMONT, William Scott Douglas**, 425 Concert St., Keokuk, Ia.—R. S. Joh. Ch., Keokuk and R. Dean, Muscatine Deany., 1926—. F. R. S. Phil. Ch., Trenton, Mo.\*
- \***LA MOTHE, Rt. Rev. John Dominique** (T. H.), Bishop's House, Honolulu, T. H.—Bishop Mssy. Dist., Honolulu, 1921—; b. Ramsey, Isle of Man, Jun. 8, 1868; s. John Corlet La Mothe and Sarah (Banks) King Wm. Coll., Isle of Man; Theol. Sem., Va., 1894; S. Joh. Coll., Annapolis, Md., D.D., 1921; Theol. Sem., D.D., 1921. D—1894, Bp. Whittle; P—1895, Bp. Newton. Con. Ep., 1921, Bpp. Tuttle, Tucker, Murray, Geo. H. Kinsolving, Thomson, Jett, Davenport, Cook, m. Margaret Meade Walker, Aug. 30, 1894. F. Shelbourne Par., Hamilton, Va., 1894-01; Asst. Ch. Epiph., Wash., D. C., 1901-03; R. Chr. Ch. S. Joseph, Mo., 1903-04; Assoc. R. Ch. Epiph., Wash., D.C., 1904-07; R. S. Paul Ch., New Orleans, La., 1907-16. Dep. Gen. Conv., La., 1910; Ch. of Ascen., Balt., Md., 1916.
- LANCASTER, Charles Frederick** (Ma.), 93 Summer Ave., Reading, Mass.—Min-in-C. Ch. of Gd. Shepd., Jan., 1924—. b. Roxton Falls, Que., Can., Dec. 9, 1879; s. George Lancaster and Nancy (Clark). Varney Sch., Manchester, N. H.; Coll., Montreal; Bishop's Coll., Lennoxville, Que., B.A., M.A., 1905; Harv. D—1905, P—1906, Bp. of Ontario. m. Georgina Evelyn Cox, June 21, 1915. F. R. Trin. Ch., Wolf Island, Ont., 1905-18; Asst. R. S. Luke Ch., Winnipeg, 1908-19; R. S. Geo. Ch., S. Anne de Bellevue, Que., 1909-23; Lectr. Rel. Instruction, Macdonald Coll., 1910-23; Stdt. of Educ., Magill Un., 1916-17; Grad. Sch. of Educ., Harv., 1921-22, Ed. M.; Grad. Sch. of Educ., Harv., Ed. D., 1922-23. Mem. Com. on Educ., Dio. Montreal; Mem. Dept. Rel. Educ., Dio. Mass., 1924-26.
- LANDER, William P. S.** (L. I.), 190 Ascan Ave., Forest Hills, N. Y.—R. S. Luke Ch., 1916—. b. Brooklyn, N. Y., Aug. 13, 1891; s. William Lander and Charlotte Barbara (Wolter). Trin. Sch., Colmb. Un., B.D., G.T.S., 1915. D—1915, P—1916, Bp. Burgess, m. Lotta Ray Edwards, June 30, 1915. F. R. S. Mary Ch., Dunton, N. Y.; R. Ch. Annunciation, Glendale, N. Y., 1915-24.
- LANDSDOWNE, Burette** (Ma.), 1604 No. Main St., Fall River, Mass.—R. S. Jas. Ch., Jan., 1926—. b. Minneapolis, Minn., July 18, 1887; s. George William Landsdowne and Martha (Retzlaff). N. W. Un., B.A., Epis. Theol. Sch., B.D., 1913. D—1913, Bp. Lawrence; P—1914, Bp. Vincat, m. Ada Victoria Treen, Sept. 1, 1915; R. S. Thos. Ch., Providence, R. I., 1916-22; P-in-C. All SS. Mssn., Anchorage, Alaska, 1922-26.
- LANE, Edwin Selden** (L. A.), 419 Fourth St., Redlands, Cal.—R. Trin. Ch., 1923—. b. Philadelphia, Pa., May 21, 1886; s. Alexander Henry Lane and Elizabeth Pennock (Selden). Ya., Ph.B., 1908; Colmb. Coll., M.A., 1912; G. T. S., B.D., 1912. Un., Berlin, Tubingen and Oxford, 1912-14. D—1911, Bp. Mackay-Smith; P—1912, Bp. Garland, m. Mary Bogue Alden, Rochester, N. Y., Apr. 7, 1915. F. Fellow Gen. Theol. Sem., 1911-13; Asst. Chr. Ch., Brooklyn, N. Y., 1911-12; Asst. S. Luke Ch., Germantown, Pa., 1914-16; R. S. Joh. Ch., Northern Liberties, Phila., Pa., 1916-19; Chapl. U. S. Army, Base Hosp. No. 30, Royat, France, 1918; Chapl. Officers Reserve Corps, U. S. A., 1919; R. Ch. Epiph., Los Angeles, 1920-23.
- LANE, Henry Gardner** (N. C.), Raleigh, N. C.—R. Ch. Gd. Shepd., 1922—. Fredericksburg Coll., 1903; Theol. Sem. Va., 1906. D—1906, P—1907, Bp. Gibson. F. S. Paul Ch., Goochland Co., Va., 1906-07; Lunenburg and North Farnham Par., Warsaw, Va., 1907-10; R. Randolph Par., Va., 1910; R. S. Paul Ch., Warwick, Va.; R. S. Paul Ch., Newport News, Va., 1914-22.
- LANE, Vernon W.** (P. R.), Fredericsted, Virgin Islands.—Asst. to Rev. E. A. Anson, S. Paul's Ch., 1926—. D—Bp. Colmore.\*
- LANG, G. A., D.D.**, P. O. Box 737, New Haven, Conn.\*
- LANG, Ira Day** (Dal.), 1826 5th Ave., Fort Worth Tex.—P-in-C. S. John's Mssn., Feb., 1925—(BUILT Ch., dedicated July, 1925). b. Baltimore, Md., Oct. 20, 1882; s. John Adam Lang and Wilhelmina (Kirchner). Un. Md., Grad. of Law. D—1919, P—1920, Bp. Burton. m. Edith Ruth Schefflen, 1923. F. Attorney-at-Law, Baltimore, Md.; Chapl. S. Joh. Coll. Inst., and In-C. S. Joh. Ch., Corbin, Ky., 1917-18; R. S. Joh. Ch., Bellevue, Dayton, Ky., 1918-21; R. S. Fet. Ch., Brenham and S. Mary Ch., Bellville, Tex., 1921-25.
- LANG, Raymond** (Ma.), Newtonville, Mass.—Asst. R. S. Joh. Ch., Sept., 1926—. b. N. Y. C., Mar. 8, 1891; s. Raymond Land and Elizabeth (Erp). Boston H. Sch.; Bowdoin Coll., A.B., Epis. Theol. Sem., B.D., S.T.B., 1920. D—1920, Bp. Lawrence; P—1920, Bp. Babcock, m. Ruth Isabelle McArone, Sept. 10, 1919. F. Cur. Calv. Ch., Pittsburgh, 1920-21; R. Ch. Epiph., Dorchester (Boston), Mass., 1921-25. Asst. Gr. Ch., Newton, Mass., 1925-26.
- LANGDON, George Francis** (N. Y.), Pine Plains, N. Y.—R. Ch. Regener, Pine Plains, N. Y., 1914—. b. N. Y. C., Apr. 18, 1874; s. John Langdon and Judith (McLoughlin). Trin. Coll., B.A., 1896; M.A., 1906; G. T. S., 1899. D—1899, P—1900, Bp. H. C. Potter, m. Emily Lovina Smith, Buffalo, N. Y., June 22, 1907. F. S. Ambrose Chap., N. Y. C., 1899-01; City Hosp., N. Y. C., 1901-02; Elizabethtown, N. Y., 1903-08; Solomons, Md., 1908-10; S. Sim. Chap., Appleton, N. Y., 1910-14. Home Defense, 6 mos.; N. Y. Guard, 1st Regt. Co. G., 2 years. Active service 10 weeks guarding water supply, N. Y. City.
- LANGENDORF, Peter** (N. Ind.), 43 Detroit St., Hammond, Ind.—R. S. Paul's Par., Feb., 1921—. Capital Un., Columbus, O., 1894; Div. Sch., Columbus, O., B.D., 1897. D—June, 1916, P—Apr., 1917, Bp. L. W. Burton, m. Ida Graessle, Nov. 3, 1897. For number years, Lutheran Minister; stdt. many yrs. of English, German and Scandinavian literatures; Prof. Literature, 6 yrs.; P-in-C. S. John's Bellevue and Dayton, Ky., 1915-18; R. S. Paul's, East St. Louis, Ill., 1918-21; Chrmn. Field Dept., Dio. N. Ind., three yrs.
- LANGHORNE, John Lister** (S. O.), 612 Walnut St., Martin's Ferry, O.—P-in-C. S. Paul Ch., Martin's Ferry, 1917—. b. St. James, Minn., June 3, 1887; s. John Swire Langhorne and Elizabeth Ann (Woodhead). Sea., B.D., 1914. D—1914, P—1915, Bp. Edsall, m. Stella R. Tharalson, Excelsior, Minn., Oct. 4, 1916. G. Sem., N. Y. C., Spec., 1914-15; P-in-C. Trin. Chap., Excelsior, and S. Mark Ch., Highwood, St. Paul, Minn., 1915-17.
- LANGLOIS, Arthur James** (Me.), Norway, Me.—P-in-C. Chr. Ch., 1925—. b. Guernsey, Channel Islands, May 1, 1878; s. Nicolas Langlois and Judith (Le Poidevin). Guernsey H. Sch.; Paris, France. D—1920, P—1920, Bp. of Fredericton, N. B. m. Lydie Beauperrthy, 1902. F. R. S. Joh. Ch., Presque Isle, Me.
- LANGSTAFF, John Brett** (N. Y.), Walden, N. Y.—R. S. Andr. Ch., Walden, and M-in-C. S. Andr. Chap., Montgomery, N. Y., 1925—. b. Brooklyn, N. Y., Mar. 22, 1889; s. John Elliot Langstaff, M. D., and Sarah Josephine (Meredith). Erasmus Hall, Brooklyn; Kelvin Sch., N. Y.; Colmb.; Harv., A.B.; Magdalen Coll., Oxford, B.Litt.; G. T. S. D—1917, P—1917, Bp. Brent, Cath. Manila, P. I. F. Asst. Dean S. Mary and S. Joh. Cath., Manila, P. I.; Priv. British Army, with nomination for Comms. in Scots Guards, invalid out, 1918; Asst. Vic. S. Mark Ch., N. Audley St., London, 1918-20; Head Magdalen Coll., Oxford Mssn., London, 1920-22; Pres. Children's Libr. Movement, Eng., and Endr. David Copperfield's Library, London. Lectr. Liturgics, Berkeley Div. Sch., Conn., 1924. Publications: "Harvard of Today," 1913; "The Holy Communion in Great Britain and America," Pub. Oxford, 1919;

- "David Copperfield's Library," Pub. Frederick Stothes, 1925.
- LANGSTON, Clarence Adrian**, Gordonsville, Va. R. Chr. Ch. and Epiph. Ch., 1918—, Harv. Div. Sch., 1897; Allegh. Coll., B.A., 1896. D—1906, P—1907, Bp. Nelson (Atlan.). F. Ch. Epiph., Atlanta, Ga., 1906-08; R. S. Paul Ch., E. Cleveland, 1908; R. Emman. Ch., Greenwood, Va., 1913-15.\*
- LANGTON, Bernard** (W. N. Y.), Apt. 6, 96 Chango St., Buffalo, N. Y.—Non-Par.—
- LANGTON, Joseph Franklin** (Sp.), 120 S. Church St., Jacksonville, Ill.—R. Trin. Ch., Jacksonville, Ill., as D. and R., 1915—, b. Elmira, N. Y., July 1, 1858; s. Charles Langton and Jane (Lamb). D—1915, P—1915, Bp. Osborne. m. Mary Beach, St. Paul, Minn., Dec. 31, 1899, F. Lay-R., S. Paul, Minn.; In-C. S. Phil. Mssn. under Bpp. Gilbert, Whipple and Edsall, 12 years.
- LANIER, John Jabez** (Sa.), Norton, Kan.—P-in-C. S. Thos. Ch.—, Peabody Norm. Coll., Nashville, Tenn., L. I., 1883; Berk. B.D., 1910. D—1891, Bp. Williams (Conn.); P—1892, Bp. Nelson. F. Min. Augusta, Ga., 1891-92; R. S. Paul Ch., Savannah, 1892-95; Mssy-in-C. Ch. Ho. Comf., Phila., Pa., 1895-96; Martinez, Ga.; R. Milledgeville, Ga., 1899-1908; Mssy. Washington, Ga., 1909-10; R. Gr. Ch., Woodlawn, 1910; R. S. Geo. Ch., Fredricksburg, Va. Experiment Socialism, 1897-99. Author: "Kinship of God and Man," Vol. I: "Good and Evil." Vol. II: "The Master-Key" (1902, pub. by Author, \$3.50); "The Church Universal" (1911, \$1.50).\*
- LARNED, Albert Cecil** (R. I.), 1951 Cranston St., Cranston, R. I.—P-in-C. S. Dav. Ch.; Chapl. R. I. State Institutions, 1923—. b. Providence, R. I., Apr. 4, 1883; s. Edwin Channing Larned and Lucy Margaret (Raymond). Grotton, Mass., Sch.; Oxon., 1904-05; Salis. Theol. Coll., 1905-07. D—1907, P—1908, Bp. Kyle. m. Gladys Lillian Lee, Guernsey, Eng., July 23, 1907. F. Cur. S. Pet. Ch., Port Guernsey, Eng., 1907-09; P-in-C. S. Mark Ch., Newport, Vt., 1909-11; Cur. S. Mich. Ch., Bristol, R. I., 1911-13; R. S. Sav. Ch., Bar Harbor, Me., 1913-17; Chapl. Me. Naval Mil., 1917; Maine Bd. Mssns., 1916-17; Chapl. U. S. Georgia, 1917-18; Chapl. A. E. F., France, 1918; Chapl. U. S. Mercy, 1918; Chapl. U. S. Naval Reserve Force, 1919; Min. Can., Act. Dean. All SS. Cath., Albany, N. Y., 1919-23; Dep. Gen. Conv. from Albany, 1922. Author: "The Pelagianism and Nestorianism of Today. How to Counteract Them"; "The Transfiguration Lectures for 1922: "Our Daily Bread," a Devotional Manual (1925).
- LARNED, John Insley Blair** (N. Y.), Dongan Hills, N. Y.—General Secy. Field Dept., Natl. Council, 1925—. b. Chicago, Ill., Oct. 5, 1883; s. Walter Cranston Larned and Emma Locke (Scribner). Harv., A.B., 1905. Camb. Epis. Theol. Sch., B.D., 1911. D—1911, P—1912, Bp. Greer. m. Frances E. V. Jenkins. Staten Island, June 11, 1914. F. Cur. S. Joh. Ch., Clifton, N. Y., 1911-13; R. S. Joh. Ch., Globe, Ariz., 1913-16; R. S. Joh. Ch., Kingston, N. Y., 1916-18; Dean Pro-Cath. of Nativ., Bethlehem, 1918-22. R. S. Joh. Ch., Yonkers, N. Y., 1922-25.
- LA ROCHE, Christopher Innis** (W.), College Park, Md.—Retired, 1923—. b. Toodgoodor, S. C., 1851; s. John James LaRoche and Susan (Clement). Porter's Sch., Charleston, S. C.; Sewanee; Nash., B.D., 1878. D—1878, P—1879, Bp. Howe. m. Mary DeLaussure, Oct. 29, 1878. F. Asst. Ch. Ho. Com., Charleston, S. C., 1878; R. Gr. Ch., Camden, S. C., 1879-80; R. Aquasco, Md., 1880-84; R. S. Thos. Ch., Thomsville, Ga., 1885-97; R. All SS. Ch., S. Mary's Co., Md., 1897-1902; R. All SS. Ch., Oakley, Md.; Zion Ch., Beltsville, Md., 1902-14; Trin. Ed. S. Joh. Ch., John's Island, 1914-18; Zion Ch., Beltsville, Md., 1918-23.
- LAROM, Walter Haskins** (Fla.), New Smyrna, Fla.—R. Emer. S. Luke Ch., Saranac Lake, N. Y.—, b. N. Y. C., Sept. 6, 1858; s. Walter Larom and Sarah Emerson (Haskins). St. S., B.A., 1880; Berk. Div. Sch. D—1883, P—1884, Bp. Williams. m. Caroline Louise Nash. F. Asst. S. Thos. Ch., New Haven, Conn., 1883-84; R. Stafford Springs, Conn., 1884-86; Santa
- Clara, N. Y., 1886-87; All SS. Ch., Hudson, N. Y., 1887; Asst. S. Andr. Ch., N. Y. C., 1888-89; R. S. Luke-the-Bel. Phs., Saranac Lake, N. Y., 1889-1909; Archd. Ogdensburg, Dio. Albany, 1908-20.
- LARRABEE, Austin P.** (S. D.), Yankton, S. D.—Prof. Yankton Coll., 1916—. b. Gardiner, Me., 1878; s. James M. Larrabee and Priscilla (Woodward). Gardiner H. Sch.; Bowdoin Coll., A.B.; Harv., A.M.; Un. of Ia. D—1919, Bp. Burleson; P—, m. Winona Jones, 1907.
- LARSEN, John Gabriel** (S. D.), Deadwood, S. D.—R. S. Joh. Ch. and P-in-C. S. Thos. Ch., Sturgis, 1925—. b. Faribault, Minn., Mar. 25, 1883; s. Ole Halvor Larsen and Randa (Engesetter). Un. Minn., 1904-05, 1906-07, 1907-08; Sea., 1911; B.D., 1923. D—1910, P—1911, Bp. J. D. Morrison. m. Prudence Elizabeth (McCord) Kribs, Grand Rapids, Minn., Apr. 29, 1913. F. R. Ch., Ho. Commun., Grand Rapids, Minn., 1911-12; S. Pet. Ch., Warroad, Minn., 1912; Ho. Trin. Ch., Lisbon, N. D., 1913-16; P-in-C., Chelsea, Okla., 1916-18; R. Wichita Falls, Tex., 1918-19; P-in-C. Ch. Epiph., Hillyard and S. Dav. Ch., Spokane, Wash., 1919-25.
- LARTER, William Samuel Alexander** (W. M.), 323 S. State St., Big Rapids, Mich.—R. S. Andr. Ch., July, 1924—. b. London, Eng., Jan. 20, 1888; s. Frederick Larter and Elizabeth (Richards). Toronto and Kingston, Ont., Can.; Queen's Univ., Can., B.A.; Toronto Univ.; Wycliffe, L. Th., 1912. D—1912, P—1913, Bp. Moosonee. m. Jessie Edith Norris, May 10, 1913. F. Asst. Supt. Canadian Ch. Camp Mssn. and Cur. All SS., Toronto, 1912-13; Mssy. Dio. Caledonia, B. C., Prince Rupert, Metlakatla, Smithers, Hazelton and Dioc. Secy. Treas., 1913-20; Cur. Ho. Trin., Beckenham, Kent, Eng., 1920-21; R. Alvington, Ont., Can., 1921-24.
- LASCALLE, George T.** (N. Y.), 144 W. 47th St., New York—, b. N. Y. C., June 18, 1885; s. William T. Lascalle and Edith (Hitchcock). Nash., 1912. D—1911, P—1912, Bp. Webb. m. Ethel Patricia Forline, May 21, 1918. F. Asst. Chap. Incar., N. Y. C., 1912; Asst. S. Mary-the-Virg., N. Y. C., 1913-18; It. S. Math. Ch., Sunbury, Pa., 1918-21; R. Allegany Co. Mssn., W. N. Y., 1921.\*
- LASCELLES, Harold** (N. J.), S. Uriel's Rectory, Sea Girt, N. J.—R. Ch. S. Uriel-the-Archangel, 1919—. b. Graffham, Eng., Aug. 13, 1873; s. Rev. Rowley Lascelles and Emma (Collyer). Marborough, Eng.; Oxon., B.A., M.A. D—1896, P—1898, Bp. Wakefield. m. Rosalie Landmann, 1898. Author: Book of Instruction for Those Preparing for the Sacrament of Confirmation.
- LASHER, James Lewis**, Havre de Grace, Md.—In-C. S. John's—, S. Stph., B.A., 1896, M.A., 1900; G. T. S., 1899. D—1899, P—1900, Bp. Doane. F. Asst. S. Joh. Ch., Ogdensburg, N. Y., 1899; Elizabethtown, N. Y.; Chr. Ch., N. Y. C.; S. Andr. Ch., N. Y. C.; R. S. Andr. Ch., Brewster, N. Y., 1910; R. Trin. Ch., Newton, Conn.\*
- LASSITER, Benjamin Skinner** (N. C.), Church St., Marion, N. C.—Retired, 1924—. b. Oxford, N. C., Sept. 4, 1852; s. Robert William Lassiter and Katherine Blount (Skinner). Princ. Coll., A.M., 1874; G. T. S., 1881; Classical Fellow Berlin and Bonn. D—1876, Bp. Atkinson; P—1879, Bp. Lyman. m. Alice Gordon, Mochican, N. Y., June 20, 1883 (deceased). F. Mochican, N. Y., 1881-83; Eltingville, Staten Island; Milford, Pa., 1890-1900; Hertford, N. C., 1901-12. R. S. Joh. Ch., Marion, N. C., 1912-24.
- LATHROP, Carleton Day** (W. Neb.), Mullen, Neb.—P-in-C. Sand Hills Mssns., July, 1925—. b. Leesville, Conn., Apr. 10, 1887; s. Edward S. Lathrop and Dorothy E. (Day). Phil. Div. Sch., 1925. D—1922, P—1924, Bp. G. A. Beecher. F. M-in-C. S. Luke Mssn., Pa., and Stdt. Phil. Div. Sch., 1923-25.
- LATHROP, Charles Newton** (Mil.), Res., 125 E. 24th St., Off., 281 4th Ave., N. Y. C.—Exec. Sec. Dept. Christian Soc. Serv. of Nat. Council, 1920—. b. San Francisco, Cal., Nov. 16, 1871; s. Henry Durant Lathrop and Sarah L. (Burrrows). Pub. and H. Sch., Oakland, Ca.; Un. Cal., one yr.; Harv., A.B., 1896; W. T. S., 1900. D—1900, P—1901, Bp. Nichols. m. Helen Chap-

- pille, Feb. 7, 1919. F. Asst. Ch. Adv., San Francisco, Cal., 1901-04; Del. Gen. Conv., 1910-13; Mem. Stndg. Com., 1911-14; Del. Gen. Conv., 1919; Dean All SS. Cath., Milwaukee, Wis., 1916-20.
- LAU, Robert Frederick** (N'k), 281 4th Ave., N. Y.—Asst. Secy. Foreign Born Amer. Div., Natl. Com. Jan., 1925—. b. Jersey City, N. J., Dec. 21, 1885; s. Rev. Robert Julius Lau and Kate (Steffler). Colmb. Coll., B.A., 1908; M. A., 1910; Semitic Lang. and Lit., 1911-14; G. T. S., 1911, Alumni Prize in Greek; S. T. B., 1912; Fellow, 1911-13; Un. King's Coll., D.D., 1918. D—1911, Bp. Greer; P—1912, Bp. Francis (for N. Y.). m. Helene Catherine Rixinger, N. Y. C., June 14, 1911 (deceased). F. S. Paul Ch., Hoboken, N. J. (Lay-R.), 1908-11; Asst. Min., 1911-13; S. Mark Ch., Mendham, N. J., P-in-C., 1913-17; Spec. Prchr. Gr. Ch., Greenville, Jersey City, 1917-18. R. S. Joh. Ch., Bayonne, N. J., 1918-25. Asst. Ed. (Dept. of Liturgics) Anglican Theol. Review, 1918-21; Del. Prov. Syn., 1921-22-24; Exam. Chapl., Dio. N'k, 1921-25. Mem. Colmb. Un. Club; F. & A. M. Author: "The Server's Manual" (1916); articles and reviews in Angl. Theol. Review and American Church Monthly.
- LAUDERBURN, Frederic Curtiss** (P.), Trinity Ch., Sixth Ave., Pittsburgh, Pa.—Cur. Trin. Ch., 1923—. b. Hazelton, Pa., Lehigh Un. B.A., 1891; G. T. S., 1897. D—1897, Bp. Rullison; P—1898, Bp. Talbot. F. R. Calv. Ch., Tamaqua, Pa., 1897-01; R. S. Ann Ch., Dorchester, Mass., 1901-03; Cur. All SS. Ch., Worcester, Mass., 1903-07; Cur. S. Agnes Chap., N. Y. C., 1907-10; Vic. S. Stph. Ch., Boston, 1910-19; Prof. Pastoral Theol., Berk. Div. Sch., Middletown, Conn., 1919-23.
- LAUNT, Francis Albemarle Delbretson** (W.), 311 Michigan Ave., Pueblo, Colo.—Spring and Fall, University Club, Washington, D. C.—Non-Par.—; Literary Work—. b. Hamilton, N. Y., 1858; s. Fitzpatrick Launt and Samantha (Van Rensselaer). Colg. Un., A.B., A.M., 1882; Gris., D.D., 1901; Un. King's Coll., D.C.L., 1905; S. Andr. Div. Sch.; Oxon. D.—1881, P—1882, Bp. Huntington. F. Mssy., Jefferson Co., N. Y.; R. S. Joh. Ch., Auburn, N. Y.; R. S. Dav. Ch., Philadelphia, Pa., 1890-10; R. Ho. Trin. Ch., Pueblo, Colo., 1911-17. Exam. Chapl. to Bp. Pa., 1911; Mem. Bp. White Pr. Bk. Soc.; Lectr. S. Cath. Coll., Camb., Eng., 1914; Mem. Masons, 32 deg., Diplomatic Service, 1916-17. Special Preacher, San Francisco, 1922-23, and at Washington, D. C., 1925. Author: "Bartered Birthright"; "A Plea for the Prayer Book"; "The Other Cheek"; Magazine articles, booklets; "The Italian Debacle," 1917; "My War Experiences," 1917-18.
- LAURENSEN, Robert Mark** (W. M.), 325 W. Center St., Hastings, Mich.—R. Emman. Ch., 1925—. b. Nyack, N. Y., July 14, 1866; s. George James Laurenson and Rosanna (McEvoy). Nash. D—1902, Bp. Nicholson; P—1902, Bp. Seymour. m. Mary Woodward Mills, July 12, 1905. F. Cur. Trin. Ch., Rock Island, Ill., 1902-03; R. S. Jude Ch., Tiskilwa, Ill., 1903-08; R. S. Paul Ch., Watertown, 1908-15; S. Joh. Ch., Cambridge, O., 1915-18. R. Trin. Ch., Baraboo, Wis., 1918-25.
- LAW, J. K. (A.)**, Port Henry, N. Y.—In-C. Christ Ch.—.
- LAW, Marion** (R. I.), Winter address, 2740 Park Ave., San Diego, Cal.; Summer, Narragansett, R. I.—Retired—. Engaged in Literary Work, 1918—. Cornell, D.D.; Un. Denver, B.S., B.A.; G.T.S., 1924. D—1924, P—1925, Bp. H. C. Potter. F. R. S. Paul Ch., Pawtucket, R. I.
- LAW, Woodford P.** (Minn.), 4104 Grand Ave., Minneapolis, Minn.—Non-Par.—. b. Appleton, Wis., Oct. 7, 1856; s. Rolla A. Law and Emily (Judd). Gris. Coll.; Lee Hall. D—1879, P—1885, Bp. Perry. m. Lucy Annette Terry, Minneapolis, Minn., Oct. 7, 1885. F. M-in-C. S. Paul Ch., Grand Forks, N. D., with work as Archd., E. Grand Forks, Fisher's Landing, Minn., and Grand Forks and Walsh Cos., N. D., 1879-82; M-in-C. S. Paul Ch., Grinnell, and Ch. Gd. Shpd., Des Moines, Ia., 1882-87; R. Ch. Gd. Shpd., Allegan, Mich., 1887-94; Archd. W. Shpd., Allegan, Mich., 1887-94; Archd. W. Mich., 1894-99; R. Epiph. Ch., So. Haven, Mich., 1899-06; Asst. R. Ch. Incar., Great Falls, Mont., and Archd. Cascade and Teton Cos., Mont., 1907-08; R. Geth. Ch., Appleton, Minn.; Min. Granite Falls, and Madison, Minn.; Secy. Dioc. Bd. Mssns., 1887-04; Del. Mssy. Coun. 4 times; Prov. Dep. Gen. Conv., 1898.
- LAWRENCE, Alfred Stratton**, Chapel Hill, N. C.—R. Chap. of the Cross, 1921—. b. Essex, England, Apr. 15, 1882; s. Henry Newman Lawrence and Frances (King). Colmb. Coll., B.A., 1902; M.A., 1905; G. T. S., 1907; B.D., 1908. D—1907, Bp. Greer; P—1907, Bp. Horner. m. Elsie Millicent Perkins, Port Chester, N. Y., Sept., 1909. F. In-C. Mssns., Highlands and Cashiers Valley, N. C., 1907-09; R. S. Jas. Ch., Lenoir, N. C., 1909-10; Headmast. Patterson Sch., Legerwood, N. C., 1909-12; R. S. Matth. Ch., Hillsboro, N. C., 1912-17; Archd. Convo. of Raleigh, 1917-18; Chapl. U. S. Army, 1918-19; R. All SS. Ch., Concord, N. C., 1919-20.
- LAWRENCE, Frederick C.**, Fairfax Hall, Harvard Square, Cambridge, Mass.—.
- LAWRENCE, George Good-Thunder**, Sisseton, S. D.—In-C. S. Mary's, Sisseton, Mssn.—. b. Crow Creek, S. D., Mar., 1864; s. Lorenzo Lawrence and Louise Lawrence. D—1911, Bp. Johnson. m. Maggie Jewett, Santee, Neb., Feb. 14, 1882. F. Help. and Catechist, Santee, Neb., 1894; D-in-C. Ho. Name Chap., Yankton Mssn., S. D.\*
- LAWRENCE, Herbert Leigh** (Mar.), Ontonagon, Mich.—Dioc. Dir. Rel. Educ. and P-in-C. Ch. of the Ascension, Ontonagon, 1925.—Chrmn. Dept. Rel. Educ. and Vice Chrmn. Dioc. Dept. Pub., 1920—. b. Valparaiso, Ind., Sept. 21, 1884; s. Jacob Allen Lawrence and Ida May (Marsh). Valparaiso Pub. and High Schs.; Valparaiso Univ., B.A.; Hinshaw Conserv. Music and Dram. Art, Chicago; Un. Chicago, Assoc. in Philos.; Un. Mich., A.B. and A.M.; Bex. Hall, Spec. Stdt., 1919. D—1919, Bp. Leonard; P—1922, Bp. Harris. m. Iva Irene Holmes, 1910. Dioc. Rep. Natl. Conf. of Execs. in Rel. Educ. Epis. Ch.; Mem. Natl. Com. Visual Educ.; Mem. Rel. Educ. Assn.; Rep. Mich. Council Rel. Educ.; Educ. Supt. Ontonagon Co. Council of Rel. Educ.; Mem. Knights Templar; Scottish Rite Consistory (32 deg.); Council and Shrine; Chapl. No. Star Chapt. Eastern Star; Secy. Associated Un. of Mich. Clubs of 11th Dist. Some years in business; daily Newspaper Wrk.; Music and Dramatic Critic, City Editor; Choirmaster; Prof. and Instr. Univ. and Theol. Sem.; for six years Lay-Reader-in-C. various Churches in Mich. and Ohio; Later Mem. Natl. Speakers' Bu. Nat.-Wide Cam.; P-in-C. Grace Ch., Menominee, Mich., 1919-25; Pres. Menominee and Marinette Minist. Assn.; Chrmn. Com. on Week-day Rel. Educ.; Pres. Menominee Dist. S. S. Assn.; Vice Pres. Menominee County Council Boy Scouts.
- LAWRENCE, Henry Newman** (R. I.), P. O. Box 125, Richmond, N. Y.—Retired, 1920—. b. Cambridge, Eng., Aug. 28, 1851; s. Joseph Lawrence and Henrietta (Johnson). Finsburg, Tech. Coll. (London). D—1895, Bp. Ho. Potter; P—1895, Bp. Littlejohn. m. Frances King. F. Mssy. L. I., 1895-96; Mssy. Dio. N. Y., 1896-01; R. Ch. Regen., Pine Plains, N. Y., 1901-03; Asst. Supt. S. Luke Hosp., N. Y. C., 1903-10; Act. R. S. Mary Ch., So. Portsmouth, R. I., 1910-11; R. S. Paul Ch., Wickford, R. I., 1912-20. Mem. Cath. Corp., Dio. R. I., 1912; Secy. Dioc. Com. Old Narragansett Ch., 1914. Author: Handbooks on Electrical Subjects; "A Brief History of the Old Narragansett Church" (1915).\*
- LAWRENCE, James Bolan**, Americus, Ga.—R. Calv. Ch., Americus, 1905—. b. Marietta, Ga., Jan. 2, 1878; s. Robert De Treville Lawrence and Annie Eliza (Atkinson). Un. Ga., B.A., 1898; M.A., 1900; G. T. S., B.D., 1904. D—1903, P—1903, Bp. Nelson. F. Asst. Chr. Ch., Macon, Ga., 1903-05; Exam. Chapl., 1907-24. Author: "A History of Calvary Church, Americus, Ga., 1858-1912" (Pub. by author, 1912, \$2.00).
- LAWRENCE, Thomas Nevitt**, Bellville, Tex.—R. S. Mary Ch.—. b. Amherst Co., Va., Dec. 19, 1882; s. J. Perry Lawrence and Marguerite Ann (Nevitt). Wm. and Mary Coll., A.B., 1905; Theol. Sem. Va. D—1908, Bp. Tucker; P—1909, Bp. Randolph. m. Virginia E. Wyatt, Belle Haven, Va., Oct. 27, 1909. F. Franklin,

- Va., 1909-13; Hanover Co., Va., 1913-15; Aurora, N. C., 1915-16. Chrmn. Com. Ch. Architect; Chrmn. Cmssn. Serv., Dio. E. Carolina, 1916-17; R. Ho. Trin. Ch., Hertford, and Gr. Ch., Plymouth, N. C., 1916-18; Secy. Y. M. C. A., England and France, 1918-19; R. Zion Ch., Eastover, and S. Joh. Ch., Congaree, S. C., 1920-21; R. All SS. Ch., Concord, N. C., 1921-23. R. S. Joh. Par., Prince Geo. Co., Md., 1923.\*
- ✳**LAWRENCE, Rt. Rev. William**, 122 Commonwealth Ave., Boston, Mass.—Bishop Massachusetts, 1892—; Pres. Church Pension Fund, 1917—; b. Boston, Mass., May 30, 1850; s. Amos Adams Lawrence and Sarah (Appleton) Harv., A. B., 1871; S.T.D., 1893; Princ. Coll., LL.D., 1904; Dur. Univ. D.D., 1908; Camb. Univ., LL.D., 1908; Ya., D.D., 1909; Colomb., D.D., 1911; Phil. Div. Sch.; Theol. Sch. Camb., B.D., 1875; Hob., S.T.D., 1890; Lawrence Un., Appleton, Wis., LL.D., 1910; King's Coll., D.D., 1910; Epis. Theol. Sch., D.D., 1923; Boston Un., LL.D., 1923; Trin. Coll., D.D., 1925. D—1875, P—1876, Bp. Paddock. Cons. Bp., 1893, by Bpp. Williams, Clark, Whipple, Potter and Doane. m. Julia Cunningham, Boston, Mass., May 19, 1874. F. Asst. Gr. Ch., Lawrence, Mass., 1876-77; R. 1877-83; Prof. Homil. Epis. Theol. Sch., Cambridge, 1884-93; Dean same, 1886-93; Chrmn. House of Bish.; Pres. 1st Prov., 1914; Chrmn. Ch. War Cmssn., 1916-18; Chrmn. Ch. Cmssn. Bus. Meth.; Mem. Natl. Council, 1925; Mem. Peabody Educa. Bd.; Pres. Wellesley Coll.; Pres. Trus. Groton and S. Mark Sch. Overseer (Cunningham); s. William Lawrence and Julia (Cunningham); s. Noble & Greenoughs Boston. Harv., A. B., 1911; Epis. Theol. Sch., B.D., 1914. D—1914, P—1915. Bp. Lawrence. m. Hannah Cobb, Chestnut Hill, Mass., June 1, 1913. F. Cur. Gr. Ch., Lawrence, Mass., 1915-16.
- LAWSON, Harry Mead (M.)**, Sturgis, Mich.—R. S. John's Ch., 1925—; b. Bungay Suffolk England, Nov. 18, 1872; s. William Laws and Eliza (Ward). Sea. Div. Sch. D—1911, P—1912. Bp. Brewster, m. Rosa H. Ford, Sept. 6, 1913. F. R. S. Paul Ch., E. Toledo, O., 1912-17; R. S. Sph. Ch., Hamburg, and in-C. Howell and Brighton, Mich., 1917-20; R. Ch. Epiph., South Haven, Mich., 1920-25.
- LAWSON, Herbert Newton** (So. Va.), Onancock, Va.—R. Ho. Trin., Onancock, R. S. Geo. Ch. Pungoteague, R. S. Mich., Bell Haven, Va., 1922—; b. Millwood, Va., May 1, 1884; s. Joel Newton Laws and Georgia (Kerfoot). Un. Chattanooga, 1908; Colgate, 1912. D—1922, P—1922. Bp. Thomson. m. Bertha Butler Reeves, Sept. 26, 1912.
- LAWSON, Arthur T. (O.)**, Port Clinton, O.—In-C. S. Thos. Ch.—\*
- LAWTON, George Thomas**, 4429 Ashland Ave., Norwood, Cincinnati, O.—R. Ch. Gd. Shpd., Norwood, Cincinnati, O., 1917—; b. Pittsburgh, Pa., 1883; s. Thomas Lawrence and Elizabeth B. Lawton. Un. Minn., B.A.; T. S., B.D.; Temple Un. (Phila.), S.T.D., 1917, D—1910, P—1911. Bp. Edsall. m. Elizabeth H. Wilson, Minneapolis, Minn., 1910. F. R. S. Andr. Ch., Minneapolis, Minn., 1911-17; Mem. Ohio Chapter Sons Revolution; Ohio Chapter, Society of Colonial Wars; Pennsylvania Chapter, Patriots and Founders of America.
- LAY, George William** (N. C.), Beaufort, N. C.—R. S. Paul Ch., Beaufort, 1919—; b. Huntsville, Ala., Feb. 26, 1860; s. Henry Champlin Lay and Elizabeth W. (Atkinson) Ya., B.A., 1882; Un. of So., D.C.L., 1915; G. T. S., B.D., 1886. D—1885, Ep. A. Lee, F—1886, Bp. Whitehead. m. Anna Booth Ealch, 1894. F. Asst. S. Paul Ch., Erie, Pa., 1885-87; Asst. S. Geo. Ch., Newburgh, N. Y., 1887-88; Mast. S. Paul Sch., Concord, N. Y., 1888-1907; R. S. Mary Sch., Raleigh, N. C., 1907-18; Asst. Chr. Ch., Springfield, Mass., 1918-19.
- LEACH, David LeRoy** (W. N. Y.), 41 Moyer Ave., Buffalo, N. Y.—R. S. Mark Ch., Nov., 1918—; b. Waterford, Ont., Can., May 22, 1883; s. Albert Franklin Leach and Serena (Pickhaver). Pub. H. Sch., Waterford, Ont., Spec. Stdt., Un. Buffalo; Delancy Div. Sch. D—1914, P—1915. Bp. W. D. Walker, m. Carrie Viola Knight, Dec., 1909. F. R. S. Joh. Ch., Honeoye Falls, N. Y.; R. Trin. Ch., Warsaw, N. Y.; Cur. S. Paul Cathd., Buffalo, N. Y.
- LEACH, Floyd Swallow** (Conn.), Noroton, Conn.—R. S. Luke's Ch., Darien, Conn., 1925—; b. Chinchilla, Pa., May 2, 1876; s. Freeman Leach and Minerva Arvilla (Swallow). West. Un., A.B., 1903; Ya. A.M., 1905; G. T. S., B.D., 1909; N. Y. Sch. Philan., 1909; N. Y. Un., Ph.D., 1911; Hart. Theol. Sem., 1903-04; Ya. Div. Sch., 1904-05; G. T. S., 1905-06. D—1906, P—1907. Bp. Talbot. m. Harriet Burr Main, Meriden, Conn., Sept. 4, 1907. F. Asst. Chap. Mess., N. Y. C., 1906-07; Chapl. Branch Workhouse, Riker's Isl. and Riverside Hosp., N. Y. C., 1907-11; Asst. Supt. S. Luke Hosp., 1911-15; Asst. Secy. Conv., N. Y., 1917-23; Exec. Secy. Soc. Serv. Cmssn., Dio. N. Y., 1915-18; Asst. S. Thos. Ch., N. Y. C., 1918-23; Bd. Rel. Ed., N. Y., 1921-23; Dep. to Prov. Syn., 1919-22; also 1922-23; R. Trin., Grantwood, N. J., 1923-25; Board Social Service, Dio. Newark, 1923-25.
- LEACH, Frederick Barnby** (S. F.), 404 Hampton Ave., Tampa, Fla.—Supt. Seaman's Ch. Institute of Tampa, Aug., 1925—; b. Fairfield, Vt., July 12, 1868; s. Noah Parker Leach and Ida May (Leach). Un. Vt.; G. T. S. D—1897, P—1899, Bp. Hall. m. Glenna Maude Baker, N. Y. C., June 8, 1901. F. R. Gr. Ch., Sheldon, Vt., 1899; S. Ann Ch., Richmond, Vt., 1901; S. Thos. Ch., Brandon, Vt., 1913; Secy. Bd. Land Agts., 1916-20; Secy. Bd. Rel. Educ., 1915-20; Dep. Gen. Conv., 1916-19; Chrmn. Soc. Serv. Cmssn., 1919; Dep. Gen. Conv., 1919; R. Chr. Ch., Montpelier, Vt., 1916-20; Asst. to Supt. of Seaman's Ch. Institute, N. Y., 1920-25.
- LEACHER, John** (Utah), 655 N. Second West St., Salt Lake City, Utah—M-in-C. S. Pet. Mssn., Salt Lake City; All Soul's Mssn., Garfield; S. Andr., Eureka, Utah; Chapl. S. Mark's Hospital, Salt Lake City, 1924—; b. Belant, Cornwall, Eng.; s. John Leacher and Amelia Leacher. Haml. Un., B.A.; Br. Un., M.A.; Sea., B.D., 1904; Camb., B.D., 1909. D—1904, P—1904. Bp. Edsall. m. Maggie Dell Lawton, Apr. 24, 1906. F. Montevideo, Minn., 1904; Janesville, Minn.; Pascoag, R. I., 1909-10; Riverside, R. I., 1910-15; Brewster, Wash., 1915-16; Pomeroy, Wash., 1916-19; Mssy., Belt, Mont., 1919-20; Ft. Benton, Mont., 1920-22; R. S. Andr. Ch., Eureka, Utah, 1922-24.
- LEACHMAN, C. T.**, Santa Cruz, Cal.—R. Calv. Ch.—; F. R. S. Jam. Ch., Centerville, Cal.\*
- LEAKE, H. J. (S. F.)**, 259 14th St. N., St. Petersburg, Fla.—In-C. S. Barth. Ch.—\*
- LEALD, Alfred Henry**, 465 Mackubin St., St. Paul, Minn.—P-in-C. S. Phil. Ch., and S. Thom. Ch. Mssn., St. Paul, 1905—; b. Spanish Town, Jamaica, 1863; s. Robert Henry Leald and Sarah Jane (Taylor). Lady Mico Inst.: West. Theol. Sem., 1891. D—1891, P—1892. Bp. McLaren. m. Ida Bradford Deaver, June 28, 1894. F. S. Thos. Ch., Chicago, Ill.\*
- LEAO, Jose Brasillense**, S. Maria, Aren, Rio Branco, S. So. Brazil.—In-C. Mediator Par.—; D—1908, Bp. Kinsolving; F. Ch. Crucified, Bage.\*
- LEARNED, Leslie Elias** (L. A.), 132 N. Euclid Ave., Pasadena, Cal.—R. All SS. Ch., 1908—; Br., B.A., 1893; Epis. Theol. Sch., 1896; Norwich, Un., D.D., 1912. D—1896, Ep. Clark, P—1897, Bp. Lawrence. F. S. Jas. Ch., Fall River, Mass., 1896-97; Past. or S. Barth. Par., Ho., N. Y. C., 1897-1905; R. Chr. Ch., Ridgewood, N. J., 1905-08.
- LEATHERBURY, Douglas Bagwell** (Fla.), Ortega, Fla.—R. S. Mark Ch., 1922—; b. Onancock, Va., Aug., 1895; s. Edward Leatherbury and Margaret Robinson (Bagwell). Military Prep., Sewanee, 1916-17-18. D—1918, Suff. Bp., Saphore; P—1919, Bp. Weed. m. Sarah Hayes, June 7, 1921. F. Cur. S. Joh. Par., Jacksonville, Fla., 1919-22.
- LE BOUTILLIER, George T. (W. N. Y.)**, St. Johnland, Kings Park, L. I., N. Y.—Non-Par.—; Wes. Res. Pr., 1867; Ho., M.A., 1874. D—1873, P—1874, Bp. Huntington. F. Presby.; S. Joh.



- Ch., Oneida, N. Y., 1873-77; Gr. Ch., Watertown, N. Y., 1877-80; Col. Sprgs., Colo., 1880-83; Loc. Ten., Clifton Springs, 1883-86; Gen. Mssy., 1886-1904; R. Ch. Asc., Rochester, N. Y., 1892-1904; Retired, 1904. Stndg. Com., 1882; Exam. Chapl., 1882, Col.\*
- LECKONBY, George Barrett (A.)**, 36 Pine Woods Ave., Troy, N. Y.—R. Free. Ch. of Ascen., Troy, N. Y., 1922—, b. Troy, N. Y., May 5, 1886; s. William Leckonby and Anna (Barrett). S. Joh. Sch., 1909-12; Theol. Sem. Va., 1912-14. D—1914. P—1914. Bp. Woodcock, m. Katherine Lily Bader, N. Y. C., July 8, 1914. F. Act. Chapl. (several summers) Staff N. Y. C. Mssn. Soc.; Sev. yrs. Mssy-in-C. Morganfield, Ky.; Secy. and Vice Pres., N. Y. Loc. Assem. Brotherhood of S. Andr.; R. Trin. Ch., Owensboro, Ky., and M-in-C. Mssn. Stations Central City, and Simmons, Ky.; R. S. Paul Ch., Greenville, O.; R. Trin. Ch., Watervliet, N. Y., 1922.
- LEE, A. W. S. (Ank.)**, St. Paul's School, Anking, China.—Instr. and acting Headmaster (during furlough Rev. Shryock), St. Paul's Sch., June, 1926—, b. Croyden, England, Sept. 1, 1887. Early education, Colorado Springs; Eastburne; Hanover; Studied Hindu Lit., Chinese History; Bishops Coll., 1924. D—Feb., 1926, Bp. Huntington, Anking. F. eleven yrs. (1913) educational work, Dio. Ank. and for number yrs. Headmaster, St. James School, Wuhu.
- LEE, Baker P.**, 5618 Berkshire Drive, Los Angeles, Cal.—Non-Par.—. Theol. Sem. Va., 1896. D—1896. P—1897, Bp. Randolph. F. R. Chr. Ch., Los Angeles. Dean Chr. Cath., Lexington, Ky.\*
- LEE, Ven. Barr Gifford (Sac.)**, 2620 M St., Sacramento, Cal.—Archd. Dio. Sac., 1921—. b. Tumwater, Thurston Co., Wash. Ch. Div. Sch., Pac., 1900. D—1897, P—1900, Bp. Kendrick. m. Ida May Prindle, June 11, 1902. F. Mssy. Williams, 1897; Jerome, 1900-01; Bisbee, 1901-02, all Ariz.; Vic. All SS. Chap., San Diego, Cal., 1902-03; Mssy. S. Pet. Ch., San Pedro, Cal., 1903-05; R. S. Paul Ch., Salem, Ore., 1905-13; R. Bp. Scott Sch., Yamhill, Ore., 1913-14; Vic. S. Geo. Ch., Roseburg, Ore., 1915-18; Gen. Mssy., Dio. Sacramento, 1918-21.
- LEE, Burton Howard (N. Y.)**, Spring Valley, Rockland Co., N. Y.—R. S. Paul's Ch., 1925—, b. New Haven, Conn.; s. James H. Lee and Fanny J. Lee. Ya. Un., B.A., LL.B.; G. T. S.; Ya. Theol. Sem.; N. Y. Un.; Colmb., P. Grad. D— and P—1906, Bp. Greer. F. Supt. Rockland Co. Mssns., Stony Point, N. Y., 1917-25, Mem. Conn. Bar.
- LEE, Charles Henry (At.)**, 635 College Ave., Macon, Ga.—R. S. Paul Ch., 1909—. b. Charles-town, W. Va., Dec. 20, 1866; s. Richard Henry Lee and Evelyn Byrd (Page). Hamp. Syd. Coll., B.A., 1885; D.D., 1921; Theol. Sem., B.A., 1893. D—1893, Bp. Whittle; P—1894, Bp. Newton, m. Susan Randolph Cooke, Sept. 20, 1893. F. Leeds Par., Fauquier Co. Va., 1893-97, with Piedmont Par., 1895-97; R. S. Paul Ch., Greenville, O., 1897-1906; S. Luke Ch., Jackson, Tenn., 1906-09.\*
- LEE, David Jonathan (S. V.)**, 753 Johnson Ave., Norfolk, Va.—Teacher Latin, Booker T. Washington H. Sch., 1922—. b. Jamaica, B. W. I., Sept. 15, 1880; s. David J. Lee and Charlotte Lee, Oskaloosa Coll., Ph.B.; Bp. Payne Div. Sch., Howard Un., B.D., 1917. D—1909, Bp. Randolph; P—1910, Bp. Tucker. m. Carrie M. Campbell, May 12, 1919. F. R. Gr. Ch., Norfolk, Va.
- LEE, Edmund Jennings (Ank.)**, Anking, China.—Mssy. Anking Station, Apptd., 1901, In res., 1902—. b. Shepherdstown, W. Va., Sept. 5, 1877; s. Edmund Jennings Lee and Rebecca Lawrence (Rust). Un. Va., 1897; M.A., 1897; Va. Theol. Sem., 1900; B.D., 1911. D—1900, P—1901, Bp. Peterkin. m. Lucy Mitchel Chaplin, 1911.\*
- LEE, Francis Robert**, Hastings, Neb.—Dean S. Mark Pro-Cathd., 1926—. b. "Le Hall," Tunerburg Co., Va., Oct. 15, 1880; s. Major Henderson Lewis Lee and Lucy (Scott). Roanoke Coll.; Va. Theol. Sem. D—1906, P—1907, Bp. Randolph. F. R. Newport Par., Isle Wight Co., Va.; R. S. Luke Ch., Emman. Ch., S. Thos. Ch., Franklin, Va., 1914; R. S. Paul Ch., Chillicothe, O.\*
- LEE, Frederick Crosby (W. N. Y.)**, 68 Ashland St.; Rochester, N. Y.—R. S. Andr. Ch., Rochester, N. Y., 1915—. b. Utica, N. Y., Feb. 5, 1878; s. Charles Follen Lee and Cordelia (Moore). Boston Latin Sch., Lincoln Acad., New Castle, Me.; Bp. A.B., 1900; G. T. S., 1903; B.D., 1921. D—1903, Bp. Hall; P—1904, Bp. Codman, m. Grace Emma Dean, Boston, Mass., June 30, 1908, F. Secy. and House Chapl. Bp. Maine, 1903-04; Cur. S. Sav. Ch., Bar Harbor and Vic. Ch. Our Father, Hulls Cove, Me., 1904-06; Chapl. and Instr. S. Mary Sch., Knoxville, Ill., 1906-08; Mssy. Rumford, Me., 1908-15; Asst. Secy., Dio. Me., 1902-06, 1913-14; Exec. Sec. Dept. of Mssns., W. N. Y., 1921; Mem. Exec. Coun., Dio. W. N. Y., 1922-25.
- LEE, Hamilton (Cal.)**, Pacific Grove, Cal.—Retired, 1923—. b. N. Y. C., Sept. 20, 1846; s. Charles A. Lee, M.D., and Hester Ann (Middleberger). Williams, B.A., 1868; M.A., 1896; G. T. S., 1872. D—1872, P—1873, Bp. Potter. m. (1) Genevieve Littlejohn, 1882; (2) Kate L. Safford, 1913. F. Asst. Chr. Ch., New Brighton, N. Y., 1872-75; In-C. Chr. Ch., St. Paul, Minn., 1875-76; R. S. Mark Ch., Santa Barbara, Cal., 1877-78; R. Ch. Adv., E. Oakland, Cal., 1878-87; Mssy. Alameda and Contra Costa Co's, Cal., 1887-1909; Mssy. Alameda Co., Cal., 1909-23.
- LEE, Henry Bedinger (Md.)**, 120 Alleghany Ave., Towson, Md.—R. Trin. Ch., Towson, 1918—. b. Fauquier Co., Va., Jan. 22, 1880; s. Rev. Henry Bedinger Lee, D.D., and Lucy Johnston (Marshall). Un. Va., 1896-97-98; Ya. Theol. Sch., 1899-1902. D—1902, Bp. Peterkin, act. Bp. Gibson; P—1904, Bp. Gibson, m. Sue Kent Rust, Alexandria, Va., June 8, 1904. F. Winchester, Va. Asst. Rev. N. P. Dame, 1902-03; Fairfax Court House, Va., 1903-04; S. Thos. Ch., Homestead, Baltimore, Md., 1904-10; R. S. Paul Ch., Weston, W. Va., 1910-18. Dean N. W. Convo., W. Va., 1916—. Editor Church News, Dioc. Paper, Secy. Dio. W. Va., 1917.
- LEE, Hui King (Conn.)**—Mssy. in China.—\*
- LEE, J. Keith M. (So. Va.)**, Newport News, Va.—R. S. Paul Ch., Warwick Par., 1922—. b. Charlottesville, Va., May 28, 1893; s. H. B. Lee and Lucy J. (Marshall). Un. Va., B.S.; Va. Theol. Sem. D—1919, P—1920, Bp. Brown, m. Julia Aline Bird, Sept. 8, 1920. F. D-in-C. Bowling Green, 1919-20; R. Blackstone, Va., 1920-22.
- LEE, Lenoir Valentine (Tex.)**, 1603 Pearl St., Austin, Tex.—R. All SS. Ch.—, b. Richmond, Va., June 27, 1893; s. John Pitt Lee and Kate Warden (Hunt). Pub. Sch.; S. Andr. Sch., Richmond; Rich. Coll., B.A., 1913; Rice Inst. M.A., 1922; Va. Theol. Sem., 1916. D—1916, Bp. Brown; P—1917, Bp. Gibson, m. Margaret Louise Clendon, Dec. 26, 1917. F. Asst. Min. S. Paul Ch., Richmond, Va., 1916-19; actively In-C. of same during absence of R. W. R. Bowie, in France. M-in-C. Ch. of Redeem., Houston, Tex., 1919.\*
- LEE, Ralph L. (S. O.)**, 1209 Old Orchard Ave., Dayton, O.—\*
- LEE, Richard H. (S. V.)**, Norfolk, Va.—In-C. Emman. Ch., Kempsville, and Old Donation, Lynnhaven Par., June, 1926—. V. T. S. D—June, 1926, Bp. Thomas.\*
- LEE, Richard J. (C.)**, 172 First St., Hinsdale, Ill.—R. Gr. Ch., Feb., 1922—. b. London, Ont., Can.; s. Edward Lee and Sarah A. (Taylor) London. College, West. Un., B.A.; Huron Coll. D—1916, P—1917, Bp. Donald Williams, London, Ont. Transf. U. S. Nov., 1917. Received by Bp. C. Williams, m. Mary A. Page Chaunet. F. R. Chr. Ch., Adrian, Mich.
- LEE, Samuel J. (Cal.)**, 4638 California St., San Francisco, Cal.—R. S. Jas. Ch., 1903—. Ch. Div. Sch., San Mateo, Cal., D—1896, P—1902, Bp. Nichols. F. Assoc. Min. S. Joh. Ch., duties of Ho. Innoc. Chap. same city, 1897-98; Asst. S. Stph. and S. Jas Chs., 1898., 1898-1903.\*
- LEE, William Byrd, Jr. (So. Va.)**, 205 Hanover St., Norfolk, Va.—R. S. Brides Par., 1923—. b. Gloucester, Va., Feb. 1, 1888; s. William Byrd Lee and Jane Blackburn (Kownslar). Wm. and Mary Coll.; Theol. Sem. Va. D—1915, P—

- 1916, Bp. Gibson. m. Mary Alexander Seddon, Oct. 27, 1920. F. R. S. Paul Par., Hanover, Va.; 1915-17; 1st Lieut. (Chaplain's Corps), 319th Inf., June, 1917. Cmsnd. Capt. Mar., 1919, 246th Artillery, A. E. F., France; R. Chr. Ch., Blacksburg, Va., 1919-23.\*
- LEE, William Byrd, Sr.** (Va.), Gloucester, Va.—R. Emer., Aug., 1921.—b. Millwood, Va., Mar. 21, 1851; s. Richard Henry Lee and Evelyn Byrd (Page). Shenandoah Acad.; Prep. Sch. at Va. Theol. Sem.; Va. Theol. Sem., 1878. D.—1878, P.—1879, Bp. Whitte, m. Jane Blackburn Kownslaw, Sept. 25, 1879. F. Asst. Emman. Ch. (now Slaughter Par.) and Piedmont Ch., 1878-81; R. Ware Ch., Gloucester, Va., 1881-1921; also Kingston Par., Matthews, Va., 1881-85; R. Abingdon Par. (with Ware), 1885-1921; Gr. Ch., Yorktown, Va. (with Ware), 1887-99; R. York and Hampton Par., 1901-13.
- LEETE, Wilbur S.** (Colo.), Evergreen, Colo.—P-in-C. Ch. of Transf.—F. R. S. Luke Ch., Wamego, Kan.; Chapl. S. Kath. Sch., Davenport, Ia.; R. S. Luke Ch., Plattsmouth, Neb.\*
- LEFFINGWELL, Luke** (Ariz.), Bar Harbor, Me.—Non-Par.—b. Fairfield, Conn., July 23, 1858; s. Rev. Canon Christopher Starr Leffingwell and Catherine Beatty (Alsop). West. Coll., B.A., 1880; M.A., 1883; Berk., 1889. D.—1889, Bp. John Williams; P.—1890, Bp. Paddock. F. R. Ch. S. Joh. Evang., Hingham, Mass., 1889-93; Sr. Cur. Ch. Advo., Philadelphia, Pa., 1893-99; R. Trin. Ch., Toledo, O., 1899-1905; Gen. Mssy., Dio. O., 1906-09; R. S. Paul Ch., Albany, Ind., 1909-12. Supply wk., 1912-18; In-C. S. Andr. Nogales, Ariz., 1918-20; Supply wk., 1920—\*
- LEFFINGWELL, Charles Wesley** (Cal.), 600 San Rafael Ave., Pasadena, Cal.—Non-Par.—b. Hartford, Conn., 1840. Knox. Coll., 1862; Nash., 1867; Knox, M.A., 1862; D.D., 1875; LL.D., 1912. D.—1867, P.—1868, Bp. Whitehouse, m. Elizabeth Frances, Kent, England, 1862. F. Asst. S. Jas. Par., Chicago, Ill.; R. S. Mary Sch., Knoxville, Ill., 1868-1919. Mem. Stndg. Com.; Dep. Gen. Conv. Compiled "Reading Book"; "Book of Prayers." Editor and Publisher of "The Living Church," 1879-1900.
- LEGGE, Clayton Mach.** (Ma.), 1131 Santee St., Los Angeles, Cal.—Non-Par.—\*
- LEHMAN, Gustave Ambrose Charles,** Golden, Colo.—R. Calv. Ch., Golden, Colo., 1917.—b. Helena, Mont., Mar. 16, 1874; s. Charles William Lehman and Caroline (Bach). Nash., B.D., 1896. D.—1896, P.—1897, Bp. Nicholson. F. Min. S. Paul Ch., Columbus, Wis., 1896-97; Asst. Ho. Cr. Ch., N. Y., 1897-98; Ho. Trin. Ch., Pueblo, 1899-1905; R. Ch. Ascen., same city, 1905-08; P-in-C. S. Jas. Ch., Pueblo, Colo., 1908-17.\*
- LEIGHTON, Joseph Alexander** (S. O.), Ohio State University, Columbus, O.—Head Dept. Philosophy, 1910.—b. Orangeville, Ont., Can., Dec. 2, 1870; s. James Leighton and Jane (Speers). H. Sch., Orangeville, Toronto, B.A., 1891; Cor. Un., Ph.D., 1894; E. T. S., B.D., 1896. D.—1896, Bp. H. C. Potter, P.—1898, Bp. W. D. Walker. m. Victoria Elizabeth Paul, Apr. 4, 1899. Premium and Medalist, Trin. Coll., Tor., 1890-91; Fellow, Cor., 1891-94; Elected Fellow, Harv. Div. Sch., 1896; Hob., LL.D., 1915; Fellow, A. A. A. S.; Mem. American Philosophical Assn. (Vice Pres.); American Psych. Assn.; Officer, 6th Intl. Congress of Philosophy, 1926; Chrmn. Com. on "Place of Faculties in University Government"; Amer. Assn. of University Profs.; Princ. author, Report of Com. which has had a wide influence; Visiting Prof. of Phil., Stanford Un., 1925. Author; "Typical Modern Conception of God," 1901; "Jesus Christ and the Civilization of Today," 1907; "The Field of Philosophy," 1918-19-23; "Man and the Cosmos," 1922; "Religion and the Period of Today," 1924; "The Individual and the Social Order," 1926; Two hundred articles and reviews on religion, philosophy, ethics, sociology and education.
- LELAND, Hervey D.** (W. Ma.), Episc. Theol. Sem., Cambridge, Mass.—Grad. Student.—Ya., A.B.; Un. Theol. Sem. F. Cur. S. Paul Ch., Stockbridge, Mass.\*
- LEMERT, J. Raymond** (N. Ind.), Peru, Ind.—In-C. Trin. Ch., 1926—\*
- LEMOINE, Emanuel Aaron** (N'k), Woodcliff, N. J.—R. Ch. of Transf., Jan., 1924.—b. Newfoundland; s. Francis Lemoine and Charlotte (Bragg). N. W. Un., B.A., 1908; G. T. S., 1910; B.D., 1912; S.T.M., 1925. D.—1910, P.—1911, Bp. Spalding, m. Elsa M. Penner, May 14, 1910. F. Methodist Ep. Ch.; R. S. Andr. Ch., Bureka, S. Mary Ch. Provo, Utah, 1911.—R. S. Luke Ch., Niles, O. P-in-C. S. Andr. Ch., Akron, O., 1918-22; S. Paul's, Spring Hill, Ala., 1922-24. Exam. Chapl., 1911.—
- LENNIE-SMITH, Walter**, 2102 Jackson Ave., Alexandria, La.—Dioec. Mssy. In-C. Epiph. Opelousas, S. Joh. Washington, Redeemer, Ruston, Trin. Ch. Cheneyville, 1916.—b. Austin, Tex. Un. So., Sewanee, Tenn. D.—1899, P.—1904, Bp. Kinsolving, m. Luffoff De Bogory, 1904. F. Mssns., Tex., 1899-1904; Calv. Ch., Ashland, Ky., 1904-05; S. Andr. Ch., Livingston, Mont., 1905-07; R. Ch. Ho. Spir., Mis-soula, Mont., 1907-10; R. Chr. Ch., Alexandria, La., 1910-16.
- LEONARD, Edward** (Mil.), Hudson, Wis.—R. S. Paul's Ch., June, 1924.—b. Newberry, Pa., Sept. 23, 1894; s. Geo. Dallas Leonard and Rebecca (Stolz). Williamsport, Pa., H. Sch.; Nash. House. D.—1923, Bp. Webb, P.—1924, Bp. Webb.
- ✱**LEONARD, Rt. Rev. William Andrew**, 305½ Euclid Ave., Cleveland, O.—Ep. Ohio, 1889.—b. Southport, Conn., July 15, 1848; s. William Boardman Leonard and Louisa Dimon (Bulkeley). S. Stph. Coll., B.D., D.D., 1878; Wash. and Lee Un., D.D.; Berk., 1871; Kenyon Coll., LL.D., 1921. D.—1871, P.—1873, Bp. Williams, Con. Bp. Oct. 12, 1889, by Bpp. Williams, Whipple, Doane, Whitehead, Paret, Vincent, Courtney (N. S.), m. Sarah Louisa Sullivan, Brooklyn, N. Y., Apr. 17, 1873. F. Cur. Ho. Trin. Ch., Brooklyn, N. Y., 1871-72; R. Ch. Redeem., Brooklyn, N. Y., 1872-80; R. S. Joh. Par., Washington, D. C., 1880-89; Chapl. Gen. Sons of Colonial Wars; Chapl. O. Soc., N. Y. Author; "Via Sacra" (1873); "History of the Christian Church"; "Bedell Lectures"; "Life of Stephen B. Leonard."\*
- LEPPER, Howard Adams** (Q.), 1818 6th Ave., Rock Island, Ill.—R. Trin. Ch., Sept., 1925.—b. Philadelphia, Pa., Sept. 26, 1882. R. E. Sem.; Chicago Theol. Sem. D.—1915, P.—1915, Bp. Anderson, m. Leonora Bilteau Thomas, 1910. F. Cur. Chr. Ch., Harvard, Ill., 1915-19; R. S. Paul Ch., Pekin, Ill., 1919-23. Asst. R. S. Pet. Ch., Chicago, Ill., 1923-25.
- LE ROY, Jacob** (P.), Chestnut Hill, Phila., Pa.—R. Emer. S. Martin-in-the-Field, Chestnut Hill, Phila., Pa., 1919.—b. Hartford, Conn., Apr. 6, 1850; s. Augustus N. Le Roy and Sarah Jane (Gray). Episc. Acad., Chester, Conn.; Trin., Hartford, B.A., 1869; M.A., 1872; Berk., 1872. D.—1872, Bp. Williams; P.—1874, Bp. Niles, m. Anne Parsons Allen, 1873. F. R. S. Mark Ch., Ashland, N. H., 1872-75; Ch. Gd. Shpd., Nashua, N. H., 1875-85; Zion Ch., Greensburgh, N. Y., 1885-89; R. Ch. S. Mart. in-the-Field, Phila., 1889-1919; Dean Germantown Convo., 1900-19.
- LESLIE, William Oliver, Jr.** (N'k), 21 Washington St., Newark, N. J.—R. Chr. Ch., 1921.—and Canon. Mssy. Foreign-born, 1923.—b. Sharon, Pa., July 21, 1888; s. William Oliver Leslie and Kate Young (Kings). Cornell Un.; Ken. Coll., B.A.; Bexley Hall, B.D., 1913. D.—1913, P.—1914, Bp. Israel, m. Clara Louise Von Schon, June, 1913. F. D-in-C. S. Luke's, Kinzua, Ch., Tidoute, and S. Sav. Youngsville, Pa., 1913-14; P-in-C. Epiph., Grove City, S. Edmund's, Mercer, and S. Dav. Pardoe, Pa., 1914-15; R. Chr. Ch., Kent, and P-in-C. Bronson Mem. Peninsula, Ohio, 1915-18; R. Ho. Cross, Jersey City, N. J., 1918-21; Trus. Christ Hospital, 1918-21; Trus. S. Barnabas Hospital, 1921—; Chapl. Newark City Mssn., Newark, N. J., 1921-23. Secy. of Conv., Newark, 1922—; Bd. Rel. Educ., 1920—; Cath. Gen. Chap., 1922—; Advisor Italian Work to Foreign-born Americans, Div. Natl. Coun., 1925—.
- LEVER, Charles Maxwell** (S. O.), Dresden, Ohio.—M-in-C. Zion Ch., July, 1925.—b. Clermont Co., O. May 4, 1889; s. Thomas H. Lever and Louise (Harrison). H. Sch.; Milt. Sch.; Unv. Cincinnati; Lane Sem., 1918; Ken.; Bex., B.D., 1925. D.—1925, Bp. T. I. Reese, m. Ruth Em-

- erson, Aug., 30, 1915. Military Service, U. S. Army, Feb., 1907-May, 1910; From July, 1911-Feb., 1918; Chapl. U. S. Army, 1918-19; Overseas, 91st Div. and 89th Div.
- LEVER, John Howard** (Pa.), 2120 N. 18th St., Phila., Pa.—R. Ch. of Advoc., 1922—, b. Pawtucket, R. I., Jan. 21, 1886; s. John Lever and Jessie Benton (Dean). Br. Un., A.B., 1908; Camb., B.D., 1911; S.T.M., 1915. D—1911. P—1912, Bp. Perry, m. Cora Ella Medbury, Providence, R. I., June 8, 1911. F. Mssy. Calv. Ch., Pascoag, R. I., 1911-13; Mssy. City Inst., St. Louis, Mo., 1913-20; Supt. Soc. Serv. Dio. of Mich., 1920-22. Chmn. Soc. Serv. Com., Mo., 1915-17; Del. Prov. Syn., 1917. Author: "Social Service in a Great City" (1916).
- LEVERING, Berton Swetland** (Mich.), 101 South Washington St., Ypsilanti, Mich.—R. S. Luke Par., Ypsilanti, 1919—, b. Mohican, O., Apr. 9, 1890; s. Chambers Ash Levering and Selinda (Swetland). Savannah Acad., Marietta, Ga., A.B., 1912; G. T. S., 1915. D—1915, P—1916, Bp. Reese, m. Loma Kathryn Cole, Apr. 25, 1916, F. R. S. Pet. Ch., Delaware, O., 1915-18; 1st Lieut. and Chapl. U. S. Army, Aug., 1918-Dec., 1918.
- LEVERING, Lewis R.** (Minn.), Faribault, Minn.—Chapl. Shattuck Sch., 1923—, b. Olney, Ill., Sept. 14, 1866; s. Lewis A. Levering and Sophia T. (Hauser). Sea., B.D., 1914. D—1893, P—1899, Bp. Nicholson, m. Mary I. Shultz, 1892 (deceased). F. Cur. S. Ann Ch., N. Y. C.; Chapl. Shattuck Sch.; R. S. Joh. Ch., St. Cloud, Minn.; R. Port Tobacco Par., Dio. Wash.; R. S. Mary Ch., Cleveland, O. Mem. Stndg. Com., Dio. Wash., 1919-22; Pres. Archdy. of So. Md., 1920; Mem. Jt. Dioc. S. S. Lesson Bd.
- LEVIS, Norman Van Pelt** (Pa.), Broad and Jefferson Sts., Phila., Pa.—R. Ch. of Incar., 1903—, b. Mt. Holly, N. J., Apr. 11, 1872; s. Franklin B. Levis and Rebecca Browning (Coppuck). Un. of Pa.; Phila. Div. Sch., S.T.B., 1897; D.D., Temple Un., Phila., 1920. D—1897, Bp. Whitaker; P—1898, Bp. Scarborough, m. Grace Royal Tyng, June 15, 1899, F. Asst. S. Joh. Ch., Elizabeth, N. J., 1897-99; R. Chr. Ch., Westerly, R. I., 1899-1903; Chrmn. Dio. Cmssn. work among Deaf Mutes; Mgr. Epis. Hosp.; Sec. Advance. Soc.; Exec. Coun.; Mem. Trus. of Dio.; Dean of No. Phila. Convo., etc.\*
- LEWIS, Arthur Franklin** (Conn.), Naugatuck, Conn.—R. S. Mich. Ch., 1924—, b. Trumbull, Conn., Feb. 29, 1872; s. Frank Bradley Lewis and Georgia Frances (Amblor). Ya., B.A., 1892; G. T. S., 1896. D—1896, P—1896, Bp. Brewer, m. Edith Raynor Thompson, Bridgeport, Conn., June 2, 1896. F. S. Andr. Ch., Phillipsburg, Mont., 1896-97; S. Andr. Ch., Centerville, Butte, Mont., 1897-98; Chr. Ch., Delaware City, 1898-1900; All SS. Ch., Leonia, N. J., 1900-03; Chr. Ch., Unionville, Conn., 1903-07; R. S. Joh. Ch., North Haven, Conn., 1907-24.
- LEWIS, Arthur Machen** (S. Va.), 260 Newport News Ave., Hampton, Va.—R. Emman. Ch., Phoebus, Va., 1925—, b. Jefferson Co., W. Va., Nov. 24, 1865; s. Charles Henry Lewis and Estelle St. Pierre (Green). Roan. Coll.; Va. Theol. Sem. D—1901, Bp. Peterkin; P—1902, Bp. Gravatt, m. Virginia Hayden Blandford, Philadelphia, Pa., Sept. 6, 1916. F. Mssy-in-C. S. Dav. Ch., Powellton, W. Va.; Ch. Redeem., Ansted, W. Va.; Calv. Ch., Montgomery, W. Va., 1901-09; R. S. Mark Ch., St. Alban's, W. Va., and S. Luke Ch., S. Matth. Ch., Charleston, W. Va., 1909-11; R. S. Mark Ch., Maquette, Ia., 1912-16. R. S. Jas. Ch., Oskaloosa, Ia., 1916-24. Dean Kanawha Convo., W. Va., 1907-08. Chrmn. U. S. Employment Bureau Mahaska Co., 1917-19; Four Minute Man, 1917; Spec. Speaker for League of Nations, 1919; Chrmn. National-wide Campaign Co., Dio. Ia., 1919.
- LEWIS, Arthur Sanford**, Riverton, N. J.—R. Chr. Ch., 1921—, (S. Stph., B.A., 1899, D—1902, Bp. Worthington for Pitts.); P—1903, Bp. Whitehead, F. Leeburg, Pa., 1902; Wehrum; R. Johnstown, 1904-08; R. Chr. Ch., Greensburg, 1908; Asst. Asc. Ch., Atlantic City, 1915-21.\*
- LEWIS, Chapman Simpson** (Conn.), 41 Fairfield Ave., So. Norwalk, Conn.—R. Trin. Ch., 1921—, b. Jamesport, Mo.; s. Levin M. Lewis and Martha Frances (Simpson). N. W. Un., A.B., 1904; Un. Chicago, 1905; N. W. Un., M.A., 1911. D—1909, P—1909, Bp. Fawcett, m. Eleanor Mary Hall, Oil City, Pa., Aug. 7, 1906. F. S. Joh. Ch., Kewanee, Ill., 1908-10; P-in-C. Can. and Dean S. Joh. Cath., Quincy, Ill., 1910-14. Secy. Reg. Dio., Quincy, 1911-14; R. Chr. Ch., South Amboy, N. J., 1914-18; R. S. Stph. Ch., Jersey City, N. J., 1918-21.\*
- LEWIS, Charles Smith** (N. J.), 835 Edgewood Ave., Trenton, N. J.—Can. Rel. Ed., Dio. N. J., 1920—, b. Baltimore, Md., Sept. 24, 1868; s. William Fisher Lewis and Mary Clayton (Hamilton). Joh. Hop. Un., A.B., 1898; G. T. S., 1894; B.D., 1895. D—1894, P—1894, Bp. H. C. Potter, m. Ethel L. D. Oliver, N. Y. C., 1901. F. Cur. Ch. Transfg., N. Y. C., 1894-95; R. Zion Ch., Manchester, Vt., 1895-97; Tallman Fellow, G. T. S., 1897-01; Mssy. Ch. S. Jos. Arimatea, Elmstord, N. Y., 1901-02; R. S. Joh. Ch., Lafayette, Ind., 1902-07; U. S. Jas. Ch., Woodstock, Vt., 1907-09; Prof. N. T. Exegesis W. Theol. Sem., Chicago, Ill., 1909-11; Dean, All SS. Cath., Indianapolis, Ind., 1911-14; R. S. Mary Ch., Burlington, N. J., 1914-20. Dioc. Bd. Rel. Educ., 1915; Exam. Chapl., 1915; Stndg. Com., 1916; Gen. Bd. Rel. Educ., 1911-13. Editor Dept. Rel. Educ. Living Church, 1911-15. Ed. Amer. Ch. S. Mag., 1922—, Author: "The Hale Sermon, The Work of the Church in the Sunday School" (1910); "Some Foundation Truths of the Christian Faith" (1923); articles in International Standard Bible; various quarterlies of the American Church Series of S. S. Lessons, 1920—.
- LEWIS, David Henry** (Sw. Va.), 115 Market, Salem, Va.—R. S. Paul Ch., 1922—, Va. Un., 1901-03; Va. Theol. Sem., 1907. D—1907, P—1908, Bp. Gibson, m. Louise Thornton Owen, Oct. 10, 1917, F. R. S. Paul Ch., Goochland, 1907-10; Chapl. Miller Sch., Albemarle Co., 1910-12; Asst. Gr. Ch., Richmond, Va., 1912-15; R. Gr. and Trin. Ch., So. Boston, Va., 1915-22.
- LEWIS, Edwin Tuttle** (Cal.), 417 N. Washington Ave., Whittier, Cal.—R. S. Matth. Ch., 1920—, b. Brooklyn, N. Y., May 27, 1878; s. Dr. Edwin A. Lewis and Emma S. (Tuttle). Ya., B.A., 1899; Epis. Theol. Sch., S.T.B., 1904. D—1904, Bp. Brewster (Conn.); P—1905, Bp. Vincent, m. Constance N. McMurtry, Toronto, Can., June 27, 1905. F. Cur. Chr. Ch., Dayton, O., 1904-08; Min. Trin. Ch., Grantwood, and Gr. Ch., Grandview, N. J., Dio. Newark, N. J., 1908-13; Asst. S. Paul Ch., Milwaukee, Wis., 1913-14; M-in-C. S. Joh. Mssn., Logan, Utah., 1914-20. Dio. Bd. Christian Educa.
- LEWIS, Frederic Benjamin Adams** (Cal.), 2770 Green St., San Francisco, Cal.—Dean's Staff Gr. Cathd., 1924—, b. Little Falls, N. Y., Mar. 12, 1839; s. Benjamin Lewis and Harriett Prescott (Adams). Harv. M. D., 1860; McGill Un., Montreal. D—1876, P—1878, Bp. Huntington, m. Antoinette Grenille, 1866, F. M.D. Officer U. S. N. (Reg.), 1861-65; R. Adams, N. Y., 1876-77; R. Gr. Ch., Mexico, N. Y., 1877-79; Chr. Ch., Clayton, N. Y., 1879-Oct., 1879; Mexico, N. Y., 1879-82; Trin. Ch. and Mssns., Watertown, N. Y., 1882-83; S. Luke, Los Gatos, Cal., 1883-92; Gilroy and Hollister, Cal., 1892-1900; Dean of San Jose Convo., 1898-1904; R. Assoc. S. Luke, San Francisco, 1901-24; State Chapl. Mil. Order Loyal Legion, Cal. Commandery.
- LEWIS, Gerald Horton**, Beacon, N. Y.—R. S. Andr. Ch.—, b. Coal Valley, W. Va., Feb. 17, 1880; s. Dr. Wm. Henry Lewis and Mary Matilda (Blauvelt). Newton Coll. Inst., N. J.; Newark Acad.; S. Stph. Coll., B.A.; G. T. S., 1912. D—1912, P—1919, Bp. Greer, m. Ethel Smyth, Sept. 15, 1912. F. Min-in-C. S. Joh. Ch., Wilmot, New Rochelle, N. Y., and Hartsdale Mssn., N. Y., 1915-18; P-in-C. S. Andr. Ch. and Ohioville Chap., 1918—. Educ. Dept. Bd. Mssns.; Asst. Libr. Dom. and Foreign Mssn. Soc.\*
- LEWIS, Gordon, T.** (L. I.), Yarmouth, Nova Scotia, R. F. D. No. 2.—In-C. 5 small Mssn. Churches, 1921—. G. T. S., B.D., 1893. D—

- 1892, P.—1892, Bp. Littlejohn. F. R. Chr. Ch., Sag Harbor, 1893-1909; P-in-C. S. Stph. Ch., Tusket, and Ascen., Barrington Passage, and S. John. Ch., Barrington, N. S., 1916.—Resurrection, Churchover, and St. Paul's, Birchtown, 1921.
- LEWIS, Henry (M.)**, 725 Oxford Rd., Ann Arbor, Mich.—R. S. Andr. Ch., 1922.—b. Germantown, Pa., Sept. 11, 1893; s. William Draper Lewis and Mary Caroline (Cope). Epis. Acad., Phila.; Un. of Pa., B.S., 1915; Berk., B.D., 1921. D.—1920, Bp. Parker; P—1920, Bp. Talbot, m. May Pardee Erdman, Sept. 20, 1919.
- LEWIS, Hunter (N. Mex.)**, Mesilla Park, N. M.—Mssy. Dona Ana Co., and Sierra Co., N. M., 1915.—b. Powhatan, Va., May 26, 1869; s. Henry Howell Lewis and Sarah Robinson (Clegg). Theol. Sem. Va., B.D. D—1904, P—1905, Bp. J. S. Johnson, m. Edith Weymouth, Yoakum, Tex., Dec. 12, 1906. P. Mssy. Ch. Ho. Commun., Yoakum, Tex.; S. Jas. Ch., Holletsville, Tex.; R. Trin. Ch., S. Boston, Va. Mem. Stndg. Com.; Bd. Educ. Dist. N. M., 1911.\*
- LEWIS, John Neher (Conn.)**, 21 Church St., Waterbury, Conn.—R. S. Joh. Ch., Waterbury, 1900.—b. Annandale, N. Y., Jan. 18, 1869; s. John N. Lewis and Christina Jane (Nelson). Wms. Coll., B.A., 1889; D.D., 1917; Berk., 1892. D—1892, P—1893, Bp. Williams, m. Mary Newell Stone, 1894. F. Asst. S. Geo. Ch., N. Y. C., 1892-94; R. Gr. Ch., Honesdale, Pa., 1894-97; Dean Chr. Cath., Lexington, Ky., 1897-1900. Dep. Gen. Conv., 1897, 1916, 1919, 1922, 1925; Mem. S. S. Com.; Soc. Serv. Com.; Trus. Clergymen's Retiring Fund; Aged Clergy Fund; Cath. Chap. Dio. Coun.
- LEWIS, John R. (S. F.)**, Key West, Fla.—R. S. Pet. Ch.—F. R. Gr. Ch., Hopkinsville, Ky.; R. S. Athanasius, Brunswick, Ga.\*
- LEWIS, Louis K. (Pa.)**, 51 Cliveden St., Germantown, Pa.—Non-Par.—b. Philadelphia, Pa., July 8, 1851; s. Silas Weir Lewis, Un. Pa., A.B., 1872; A.M., 1875. D—1876. P—1878, Bp. Stevens, m. Amy Lewis, June 20, 1885.
- LEWIS, Robert L. (W.)**, 3117 35th St. N. W., Washington, D. C.—Curator Washington Cath., June, 1926.—b. Buckannon, Va., June 15, 1887; s. Robert Lee Lewis and Helen May (Abbott). West. Tex. Mil. Acad.; W. Va. Un.; Va. Sem., D—1916, Bp. Funston; F—1918, Bp. Darst, m. Helen May Birkett, June 1, 1916. F. R. Zion Par., Bettsville, Md., 1923-26.\*
- LEWIS, Robert W. (E.)**, Kennedyville, Md.—R. Shrewsbury and No. Sassafras Pars., 1923.—b. Staffordshire, Eng., Dec. 10, 1891; s. Edward Lewis and M. J. (Foster). Va. Theol. Sem., 1918. D—1918, F—1919, Bp. Brown, m. Sallie Worthington Hilliary, June 19, 1918.\*
- LEWIS, Thomas Deane (S. W. Va.)**, Amherst, Va.—R. Ch. Ascen., Lexington Par., 1919.—b. Essex Co., Va., Nov. 5, 1867; s. Thomas Waring Lewis and Ann Ursula (Latane). Wm. and Mary Coll., 1890; Theol. Sem. Va., 1893; D.D., 1923. D—1893, Bp. Whittle; P—1894, Bp. Newton, m. Anne K. Barret, Va., Feb., 1908. F. R. Zion Ch., Truro Par., Va., 1893-96; S. Jas. Ch., Taylor, Tex., 1896; Gen. Mssy. Rio Grande Valley, N. M., 1898-99; Mssy. among Colored People, Essex Co., Va., 1902-08; R. S. Ann Par., Essex Co., Va., 1908-10; R. Norwood Par., Bethesda, Md., 1910-12; Head Dept. Biblical Hist. and Lit., Sweet Briar Coll., Va., and Chapl., 1912-19. Mem. Stndg. Com., N. M., 1899; Pres. Stndg. Com. (Dio. S. W. Va.), 1921.—b. Bd. Exam. Chapls. (Dio. S. W. Va.), 1920.—Author: "The Historic Episcopate and Church Unity" (1908).
- LEWIS, William Edward Ambrose (M.)**, 4 Flower St., Mt. Clemens, Mich.—R. Emer. Gr. Ch. Par., May, 1918.—Retired, b. Islington Can., 1863; s. Charles James Lewis and Matilda A. (Dawson). Trin., Toronto, D—1894, P—1895; Bp. T. F. Davies, m. Marion Jane Barmby, Oct. 15, 1895. F. Came to U. S. as Lay Reader, Au Sable, Mich.—In-C. S. Stph. Ch., six yrs; R. Trin. Ch., Caro, Mich., 1895-1905; R. Gr. Ch., Mt. Clemens, Mich., 1905-1918.
- LEWIS, William Fisher (N. J.)**, 835 Edgewood Ave., Trenton, N. J.—D-in-C. Pennington and Broad Street Missions, June, 1926.—b. Elmford, N. Y., May 15, 1902; s. Charles Smith Lewis and Ethel Lynde Digbee (Oliver). St. Luke's Sch., Wayne, Pa.; Harv., A.B., 1923; G. T. S., 1926. D—Apr., 1926, Bp. P. Matthews.
- LEWIS, William H. G. (W. N. Y.)**, Clyde, N. Y.—R. S. Joh. Ch.—F. R. Chr. Ch., Lockport, and Trin. Ch., Middleport, N. Y.\*
- LEWIS-JONES, Herbert (N'k)**, 780 Ave. "C," Bayonne, N. J.—R. S. Joh. Ch., 1925.—b. Bangor, North Wales, Grt. Britain, May 27, 1894; s. William Lewis-Jones and Jane Lewis. Llan-degai Boys' Sch.; Sea., 1917-21; G. T. S., 1922. D—1921, Bp. McElwain; P—1923, Bp. Burgess, m. Olive Butler, June 26, 1922. F. L. R., S. Andr. Ch., Mazeppa, Minn., 1918-21; Asst. Ch. Ho. Communion, New York, 1921-22; Asst. S. Geo. Ch., Flushing, L. I., 1922-24; P-in-C. S. Thomas Ch., Farmingdale, L. I., 1924-25.
- LICHTENBERGER, Arthur Carl (Hank)**, Wuchang, China.—Prof. New Testament, S. Paul's Div. Sch., Sept., 1926.—b. Oshkosh, Wis., Jan. 8, 1909; s. Adam Lichtenberger and Theresa (Heitz). H. Sch., Oshkosh; Ken. Ph.B.; E. T. S., Camb., B.D., 1925. D—Mar., 1925, Bp. Slattery, m. Florence Elizabeth Tate, Feb. 8, 1924.
- LIEBLER, Harold Baxter (Conn.)**, Riverside, Conn.—P-in-C. S. Saviour's Mission, Sound Beach, Conn., 1918.—b. Brooklyn, N. Y., Nov. 26, 1889; s. Theodore August Liebler and Mildred (Walther). Colomb. B.A., 1911; Nash., 1914; B.D., 1915. D—1914, P—1914, Bp. Webb, m. Frances Louise Marks, Riverside, Conn., Sept. 10, 1914. F. R. S. Matth., Waukesha, Wis., 1914-17; Cur. S. Luke Chap. Trin. Par., N. Y., 1917-18. R. S. Paul Ch., Riverside, Conn.; Ed. The Catholic Churchman. Author: "Anima Christi: Practical Meditations on the Prayer of St. Ignatius." The Catholic Churchman Press, 1925.
- LIGHT, James Stanley (Ma.)**, 68 Bernard St., Dorchester, Mass.—M-in-C. S. Andr. Silent Mssn., 1st Prov., May, 1925.—b. Neponset, Mass., Jan. 11, 1895; s. James Benjamin Light and Mary Frances (Rand). Dorchester H. Sch.; Horace Mann Sch.; "Y." Polytechnic Sch.; Gal'det., B.Ph., 1916; Epis. Theol. Sch. D—1925, P—1926, Bp. C. L. Slattery. Ed. St. Andrew's Silent Mission.
- LIGHTFOOT, Herbert Frederick (Ma.)**, Lackawanna, N. J.—In-C. S. Stph. Par., until Sept., 1926. Hoosac Sch., Hoosick, N. Y., Instr. History.—Hob.; G. T. S. D—May, 1926, Bp. Slattery.
- LIGHTHIE, Lewis Henry (N. J.)**, 622 Maple St., Westfield, N. J.—Retired, 1919.—b. Orange, N. J., Jan. 24, 1843; s. Lewis C. Lighthie and Henrietta (Ingraham). Wms. Coll., A.B., 1863; A.M., 1866; G. T. S., 1866. D—1866, P—1867, Bp. Odenheimer, m. Helen McFarlane, Rocky Hill, N. J., Oct. 23, 1867. F. R. Trin. Ch., Rocky Hill, N. J., 1866-67; Chr. Ch., Gilbertsville, N. Y., 1868-70; S. Jas. Ch., Oneonta and Chr. Ch., Deposit, N. Y., 1870-72; Trin. Ch., Vincentown and Gr. Ch., Pemberton, N. J., 1872-85; Trin. Ch., Woodbridge, N. J., and S. Mark's Ch., Cartaret, N. J., 1885-95; All SS. Ch., No. Jacksonville, and other Mssns., Fla., 1895-99; Loc. Ten. S. Jas. Ch., Lancaster, Pa., 1900; Asst. S. Mark Ch., W. Orange, N. J., 1900-04; Asst. Chr. Ch., E. Orange, N. J., 1905-06; Sup. various Chs., 1907-12; Asst. S. Mark's Ch., W. Orange, N. J., 1912-19.
- LILLIEFORS, Manfred (D.)**, Hibbing, Minn.—R. Chr. Ch., 1926.—F. In-C. S. John's Ch., Lakeside, Duluth, Minn., 1925-26.\*
- LILLARD, John Turner, Jr. (Sp.)**, Bloomington, Ill.—Retired.—b. Bloomington, Ill., Apr. 27, 1888; s. John Turner Lillard and Sallie Elizabeth (Williams). Eureka Coll.; Un. Chicago, Phila. Div. Sch.; G. T. S. D—1917, P—1918, Bp. of Sherwood, F. D-in-C. S. Andr. Ch. Paris, Ill., 1917-18; R. S. Andr. Ch. Paris, and P-in-C. Chr. Ch., Arcola, Ill., 1918.—Recd. Cmssn. of 1st Lieut. and Chapl. Camp Zachary Taylor, Ky.; Mem. U. S. Reserve Army.\*
- LIMRIC, Harry G. (O.)**, 10904 Olivet Ave. N. E., Cleveland, O.—Chapl. S. Joh. Home for Girls, 1922.—b. Akron, O.; s. John Limric and Anna (Williams). Hg. Sch.; Wesln., B.A. D—1896, P—1897, m. Nellie Neise.\*
- LINCOLN, George William**, 107 W. Schoolhouse Lane, Germantown, Pa.—Retired, and Librarian, Univ. Club, Phila., 1920.—Tr., B.A., 1875; Berk. Div. Sch., 1878. D—1877, P—1879, Bp. Williams. F. S. Paul Ch., Windsor Locks,

- Conn., 1877-80; s. Paul Ch., Columbus, O., 1880-90; s. Joh-the-Bapt., Germantown, 1891; s. Barn. Ch., Brooklyn, N. Y., 1896; R. S. Joh. Ch., Woodside, Newark, N. J., 1900; R. S. Joh. Bap. Ch., Germantown, 1905-19.\*
- LINCOLN, James Otis** (Cal.), 2200 Broderick St., San Francisco, Cal.—Res. Prof. Ch. Div. Sch. Pac., 1893-94, V-Dean, 1914—Dean Emeritus and Librarian, 1920—b. Boston, Mass., Feb. 1, 1851; s. William Lincoln and Mary Moore (Francis). Harv. B.A., 1873; M.A., 1881; Berk., 1884; Pacific Sch. of Rel., D.D., 1916. D—1884, P—1885, Bp. Paddock, m. Nellie Olmsted Pitkin, Middletown, Conn., 1885. F. Williamstown, Mass., 1884-86; S. Luke Ch., Troy, N. Y., 1886-90; Whitehall, N. Y., 1890-91; Chapel, Beth. Coll., Topeka, Kan., 1891-93. Exam. Chapel, Dio. Cal., 1895-1925.
- LINDMARK, Erik** (Mar.), Box 52, Iron Mountain, Mich.—R. Bethel Ch., May, 1921—b. Nordingrå, Sweden, Mar. 17, 1871; s. Erik Lindmark and Katarina Margreta (Nordstrand). Southern Sweden Theol. Sch., Mahnö, Sweden, Grad., 1892. P—Mar., 1913, Bp. J. A. Eklund, Karlstad, Sweden.
- LINDOR, Joseph Solomon** (Haiti), Rue du Centre No. 1925, Port au Prince, Haiti.—D-in-C. Transf. Ch. of Coustard, 1924—b. Sevagne, Sept. 2, 1877; s. Antvin Gilin Fortune Lindor and Ametiste Jean (Paul). D—1923, Bp. Carson, m. Marie Rose Sanite Eveillard, Aug. 28, 1909.
- LINDSAY, Alexander Hynd** (Colo.), St. John's College, Greeley, Colo.—Prof. Philosophy and Ethics, Sept., 1923—b. Glasgow, Scotland, 1870; s. William Archibald Lindsay and Mary (Hynd). U. Sch., Glasgow; Anderson Coll.; Potomac Un. Litt.D., 1924; Un. Theol. Sem., 1 yr.; Danville Theol. Sem., 2 yrs. D—Mar., 1925, P—Dec., 1925, Bp. F. Ingley, m. Sarah Walcutt Grant, Jan. 2, 1895.
- LINDSTRÖM, Carl Fredrik** (Ank.), 281 Fourth Ave., New York.—Retired Mssy., Mar., 1926—b. Vestcras, Sweden, Jan. 13, 1861. G. R. S., 1898, D—1898, Bp. Potter, P—1899, Bp. Graves, Shanghai, m. Julia Sophia Carlson, June 8, 1906. F. Mssy. in China, 1891-95 and 1898-1926.
- LINDSTROM, Oscar** (Dul.), 113 N. 28th Ave. W., Duluth, Minn.—R. S. Pet. and Holy Apos. Chs., 1923—B.S., Augustana Coll.; G. T. S. D—1905, Bp. Mann; P—1906, Bp. Gailor, F. Assoc. Mssy., Trenton, N. J.; Cur. S. Matt., Brooklyn, N. Y. and S. Luke's, Scranton, Pa.; R. Trin. Ch., St. James, Mo.; R. S. Jude's Ch., Monroe City, Mo., 1923—
- LING, Edward Shuhun** (Han.), 18 Chi Pan Kai, Wuchang, Hupeh, China.—P-in-C. S. Sav. Ch., 1919—b. Wuchang Hupeh, China, May 15, 1894; s. Yang Tzechien and Yin Hsiangfu. Boone H. Sch.; Boone Un., Wuchang, B.A.; Boone Div. Sch. D—Mar., 1918, P—Mar., 1919, Bp. Roots, m. Miriam Wenfang Fang, June 15, 1918. Post Graduate Course at Gen. Theol. Sem.; Colomb., 1925—
- LINK, Henry Adam**, Black Hall, Conn.—In-C. S. Ann's—D— and P—1911, Bp. Webb, F. Cur. Ho. Innoc., Pine Lake, Nashotah, Wis., and S. Paul Ch., Ashippun, Wis., Cur. Mauston, Kilbourn, Delta and Sparta, 1911; R. S. Paul Ch., Watertown, Wis.; R. S. Alban's Ch., Marshfield, Wis.\*
- ✱**LINES, Rt. Rev. Edwin Stevens**, 48 Berkeley Ave., Newark, N. J.—Bishop Newark, 1903—b. Naugatuck, Conn.; s. Henry W. Lines and Harriet (Bunnell). Epis. Acad., Conn.; Ya., B.A., 1872, D.D., 1897; Berk., 1874, D.D., 1903, S.T.D., 1904; Princ. Un., D.D., 1911; Rutgers, D.D., 1917, D—1874, P—1874, Bp. John Williams, Con. Ep. Nov. 18, 1903, by Bpp. Tuttle, Doane, Potter, Scarborough, Coleman, Whitehead, Talbot and Brewster, m. Mary L. Morehouse, 1880. F. R. Chr. Ch., W. Haven, Conn., 1874-79; R. S. Paul Ch., New Haven, Conn., 1879-03; Mem. Bd. Mssns.; Cmssnr. Rel. Educ. and Soc. Serv.; Ch. Inst. Col. Sch.; Pres. Syn. 2nd Prov.; Trus. G. T. S.; Berk. D.S.; Mem. Council, 1919; Ch. Unity Fd.; Trus. N. J. Hist. Soc., Newark Museum. Author: Var. Historical Papers and Occasional Addresses. Editorial Writer.
- LINSLEY, George Thomas** (Conn.), 134 Wethersfield Ave., Hartford, Conn.—R. Ch. Gd. Shpd., Hartford, Conn., 1902—b. New Haven, Conn., Sept. 4, 1864; s. Frederick H. Linsley and Sarah M. (Smith), Ya., B.A., 1885; Berk., 1888, D—1888, P—1889, Bp. John Williams, F. Mssy-in-C. Emman., Ch. Glenville, and Calv. Ch., Round Hill, Conn., 1888-90; s. Joh. Chap., Byram, Conn., 1889-90; R. Trin. Ch., Newtown, Conn., 1890-1902. Mem. Stndg. Com., 1898; Secy. Stndg. Com., 1917; Secy. Fairfield Archdy., 1896-02. Ed. Conn. Churchman, 1906-17. Secy. Ch. Scholarship Soc., 1902; Trus. Colt Bequest and Secy.; Chapt. Guild S. Barn., Hartford, Conn.; Vice Pres. Ch. Home; Warden of "Armsmear"; Recording Sec. Ch. Mssns. Pub. Co.; Sec. of the "Seabury Society for the Preservation of the Gleebe House." Author: "The American Church in American Life"; "The Old Gleebe House at Woodbury and Its Historic Background"; "Religious Liberty in Connecticut"; article in American Church Monthly, Feb., 1924. "The Episcopate of Samuel Seabury."
- LINSLEY, John Chauncey**, 20 Prospect St., Torrington, Conn.—R. Trin. Ch., Torrington Conn., 1895—S. Stph. B.A., 1886; G. T. S., 1889, D.D., 1916, D—1889, Bp. Potter; P—1890, Bp. Williams, m. Emma Atwater Treat, 1894, F. S. Paul Ch., Woodbury, Conn., 1889-95; and Chr. Ch., Bethlehem, Conn., 1890-95. Dep. Gen. Convo., 1910-13-16-19-22-25. Mem. Stndg. Com. since 1913.
- LINSLEY, S. Wolcott** (W. Ma.), Webster, Mass.—R. Ch. Reconcil., Webster, Mass., 1910—b. Huntington, Conn.; s. Reuben W. Linsley and Elizabeth E. (Foote), S. Stph. Coll.; G. T. S., 1900, D—1900, P—1901, Bp. Brewster, m. Juliette Peck, 1900. F. Asst. S. Paul Ch., Wallingford, Conn., 1900-02; R. S. Jas. Ch., Winsted, Conn., 1902-10.
- LIPPIET, Francis S.**, Meriden, Conn.—R. All SS. Ch., Meriden, Conn.—S. Stph., 1895; Berk. Div. Sch., 1898, D—1898, Bp. Brewster; P—1899, Bp. Walker, F. Asst. S. Andr. Ch., Rochester, N. Y., 1894-12.
- LITCH, John Goodrich** (S. F.), Benson Springs, Fla.—R. All SS. Ch., 1924—b. Boston, Mass., June 3, 1859. Dart. M.D., 1890, D—1908, P—1910, Bp. William Crane Gray, F. R. S. Mark's, Cocoa, Fla., 1921-23; R. All SS. Ch., Winter Park, Fla., 1923-24.
- LITSINGER, Robert Stanley** (Md.), South Ave., Mt. Washington, Baltimore, Md.—R. S. John's Ch., Jan., 1926—b. Hartford Co., Md., Sept. 9, 1884; s. William Duncan Litsinger and Amelia Caroline (Hawkins) Litsinger, West. Md. Coll.; Westminster Theol. Sem. D—1911, Bp. Adams, P—1915, Bp. W. C. Brown, m. May Clark Jenkins, Apr. 4, 1907, F. R. Chr. Ch. Par., Middlesex, Va.; R. S. Thos. Par., and Chapel, Woodberry Forest Sch., Orange, Va.; R. S. Joh. Ch., Warsaw, Va.; Asst. S. Geo. Ch., Fredericksburg, Va.; R. Ho. Trin. Par., Greensboro, Md.; S. Paul Par., Kent Co., Md.; R. S. Pet. Ch., Paris, Ky.
- LITTELL, John Stockton**, 15 South Main St., West Hartford, Conn.—R. S. Jas. Ch., 1918—b. Wilmington, Del., 1870; s. Rev. Thomas Gardiner Littell and Helen (Harrington) Rugby Mil. Acad.; Trin., B.A., 1890, M.A., 1893; Un. South., D.D., 1912; G. T. S., 1893; Oxon., 1893-94, D—1893, P—1894, Bp. Coleman, m. Gertrude Wilson, Buffalo, N. Y., 1900 (died 1919). F. Asst. S. Andr. Ch., Wilmington, Del., 1894-95; Asst. S. Paul Ch., Buffalo, N. Y., 1895-99; R. S. Luke Ch., Brockport, N. Y., 1899-1906; R. S. Jas. Ch., Keene, N. H., 1906-18. Editorial Secy. Ch. Mssns. Publishing Co., 1918-23; Secy. American Society of Church Literature, 1914—Provincial Secy. Jerusalem and the East Mission, Editorial News Letter of the Guild of St. Barnabas for Nurses, 1920-23. Author: "The Historians and the English Reformation" (1910); "Stories of Cross and Flag," Viz: "George Washington, Christian" (1913); "Some Great Christian Jews" (1913); "Saint Patrick and His Followers" (1914); 2 vols. of "The Kingdom in Pictures" (1914); "How Washington Makes Us Think of the Church" (1916).
- LITTELL, Samuel Harrington** (H'k), Hankow, China.—Asst. S. Paul Cath. and in C. eleven out-stations N. and N. W. of Hankow. Tr..

- 1895; G. T. S., 1898. D—1898, Bp. Coleman; P—1899, Bp. Graves. Secy. Lower House, General Synod of the Church Hua Sheng Kung Hui ("Chinese Holy Catholic Church").
- LITTLE, Edward Porter** (N. J.), 211 S. Broad St., Elizabeth, N. J.—b. Brooklyn, N. Y., Dec. 19, 1853; s. William Henry Little and Caroline Frances (Cobb). Knox Coll., A. B., 1875; M.A., 1878; G. T. S., 1879; S.T.B., 1880. D—1878, P—1879, Bp. Burgess. m. Henrietta Nevin Grimshaw, Pittsfield, Ill., May 9, 1882. F. S. Stp. Ch., Pittsfield, Ill., 1879; S. Paul Ch., Lancaster, N. H., 1880; S. Paul Ch., Nantucket, Mass., 1887; Trin. Ch., Hannibal, Mo., 1893; Cur. Chr. Ch., Elizabeth, N. J., 1909. Rur. Dean, Hannibal, Mo., 1903; P-in-C. S. Joh. Ch., Sewaren, N. J., 1916-20. Dept. Gen. Convo., 1901.
- LITTLE, Francis Kinzer** (L. I.), 29 Grace Court, Brooklyn, N. Y.—R. Gr. Ch., Hicks St.—West. Md. Coll., B.A., 1905; G. T. S., 1910. D—1900, Bp. Harding; P—1911, Bp. Murray. F. S. Andr. Ch., Baltimore; R. Ch. Mess., Rhinebeck, N. Y.—\*
- LITTLE, Paul** (Sac.), 4624 3rd St., Chico, Cal.—R. S. Joh. Ch., Nov., 1925—b. May 24, 1881. Wesln., Ph.D.; Whitman, M.A.; Boston Univ., S.T.B.; Garrett, D.D.; Chic. Sem., Ph.D.; Graduate and research Univ. Calif., 1922-25. D—1923, Bp. E. L. Parsons; P—Oct., 1923, Bp. W. F. Nichols. m. Edna Olive Spencer, Apr. 21, 1904. F. R. Ch. of Advent, Oakland, Cal., 1923-25. Chapl. U. S. Army, 1918-19 (promoted to Capt.). Post Commander, Amer. Legion; Del. National Convention; Del. and Chapl. Republican Conv., State Wash., 1912; Mem. Board Examiners, 14 Yrs.; Trustee, Willamette Univ., 3 yrs.; Mem. Arbitration Board (Labor Strikes); Pres. San Francisco Ministerial Union, 1920-21; Mem. Lions Club; 32nd degree Mason and Shriner; Capt. Chapl. Officers Res. Corps; Chautauqua Lecturer; Compiler, Pacific Northwest Pulpit.
- LITTLE, William Simcoe** (L. I.), Sunset Cottage, Ashville, N. C.—Non-Par.— F. R. S. Pet. Ch., Key West, Fla.—\*
- LITTEBRANDT, William Henry** (Be.), Wilkes-Barre, Pa.—R. S. Stp. Ch., Feb., 1924— F. R. Ch. Redeem., Merrick, N. J.
- LIVERMORE, Arthur D.** (W. Va.), White Sulphur Springs, W. Va.—R. S. Thom. Ch.—Rac., B.A., 1874, M.A., 1884; G. T. S., B.D., 1881. D—1880, Bp. Potter; P—1881, Bp. Starkey. F. Asst. S. Paul Ch., Newark, N. J., 1880; Princeton, N. J., 1881; Ch. S. Joh-Evang., St. Paul, Minn., 1882; Chap. Kemper Hall, Kenosha, Wis., 1883-85; R. Gr. Ch., Hinsdale, Ill., 1885-93; S. Joh. Ch., Delhi, N. Y., 1895-98; Chapl. S. Joh-the-Bar, Home, N. Y. C., 1900-02; Vic. Trin. Chap., Columbia, S. C., 1903-04; Asst. S. Pet. Ch., Phoenixville, Pa., 1904; R. Ch. Transfg., Buckhannon, W. Va.
- LIVESEY, Gilbert Heaton** (Mil.), Wentworth, N. H.—Retired— F. R. S. Mary Ch., Jefferson, Wis.—\*
- LIVINGSTON, Charles Adolphe** (L. I.), Caroline Ave., Setauket, L. I., N. Y.—R. Caroline Ch., 1917— b. Coventry, Vt., June 18, 1864; s. John Livingston, Jr., and Esther (Garlarneau). St. Sulpice, France, Private tutoring; Specl. in Phil., Germany; Berk. Coll., 1893. D—1905, P—1906, Bp. Doane. m. Alice Ann Corbin, June, 1901. F. Chr. Ch., Port Henry.\*
- LIVINGSTON, Joseph Wilberforce** (Md.), Elliott City, Md.—Non-Par.— b. Millwaukee, Wis.; s. Jacob Livingston and Mary Livingston. King's Hall; Kan. Div. Sch. D—1902, P—1902, Bp. Millspaugh. m. Mary V. Wills, 1908. F. Mssy. (dio. Wash.) S. Philip Chap., Spring Hill, Md., Chr. Ch. Par., La-Plala, Md.; Supt. Md. Home for Boys, Springhill, Md.\*
- LIVINGSTON, S. H.**, Jacksonville, Ala.—In-C. S. Luke Ch.—\*
- LJUNGGREN, Carl Julius** (N. Y.), Hopewell Junction, N. Y.—M-in-C. Ch. Resser., 1924— b. Sweden, Dec. 5, 1863; s. Anders Jonsson Lunggren and Petrine (Larsen). Pub. Sch.; Gothic Assn. Sch.; Mssy. Trng. Sch., Sweden; King's Coll.; G. T. S., N. Y. D—1898, P—1900, Bp. Potter. m. Elsie Hildegard Hansson, 1892.
- F. Asst. Chapl. U. S. Marine Hosp., Stapleton, N. Y., 1923-24.
- \***LLOYD, Rt. Rev. Arthur Selden**, Res., 571 Park Ave., Off., Synod House, Amsterdam Ave. and 110th St., New York City—Suffragan Bp., Dio. N. Y., 1921— b. Alexandria Co., Va., May 3, 1857; s. John Janney Lloyd and Eliza Armistead (Selden). Un. Va., D.D.; Roan. Coll., 1896; Un. So., D.D., 1915; Theol. Sem. Va., 1880. D—1880, P—1881, Bp. Whittle. Cons. Ep., Oct. 20, 1909, by Bpp. Tuttle, Doane, Peterkin, Randolph, Gravatt, Gibson, Tucker, Reese, Harding and Courtney. m. Lizzie Robertson Blackford, Abington, Va., June 30, 1880. F. R. S. Luke Ch., Norfolk, Va., 1885-1900; Gen. Secy. Dom. and For. Mssy. Soc., P. E. Ch., 1900-09; Bishop Coadjut., Virginia, 1909-10. Pres. Gen. Bd. Mssns., N. Y., 1910-20; R. S. Barth. Ch., White Plains, N. Y., 1920-21. Author: "Christianity and the Religions."
- LLOYD, George** (Mo.), 2743 Ann Ave., St. Louis, Mo.—Non-Par.— D—1904, P—1905, Bp. Tuttle. F. S. Luke Ch., St. Louis, Mo., 1904; S. Andr. Ch., Edwardsville.\*
- LLOYD, James Hubard** (Kyo.), Japan.—F. Mssy. Wakayama, Japan; Min-in-C. Chr. Ch., Blackburg, Dio. Sw. Va., 1924-25, during leave of absence in U. S.
- LLOYD, John** (A.), Fort Plain, N. Y.—In-C. Ch. Ho. Cross.— F. R. S. Mark Ch., Chicago; R. S. Ignatius Ch., Eagle River, Wis.\*
- LLOYD, O. H. Glyn** (W. N. Y.), 494 Walnut St., Lockport, N. Y.—Asst. Gr. Ch.—\*
- LLOYD, Walter Kenyon** (N. Mex.), The Tank Corps, Camp Meade, Md.—Major Chapl. U. S. Army, 1908—Wyc. Tor. Un.; Un. Ark., LL.B., 1906; D.C., 1908. D—1893, Bp. Kendrick; P—1895; Bp. Kinsolving; F. Deming, N. M., 1893-98; Chapl. 3rd Tex. Inf., Spanish-Amer. War., 1898-99; Paris, Texas, 1899-1903; Archd., Dio. Ark., 1903-08. Judge of Ecclesiastical Court Dio. Dallas, 1902; Chairman Exam. Chapl. Dio. Ark., 1906; Examining Chaplain Philippine Islands, 1910; Council of Advice, N. Mex., 1915; Member of the Bar, Supreme Court of the United States.
- LLWYD, Albert Rupert**, Port Au Prince, Haiti, W. I.—In-C. Holy Trin. Par.— D—1892, Bp. Kendrick; P—1894, Bp. Kinsolving. F. R. S. Stp. Ch., Sherman, Tex.; R. S. Luke Ch., Hot Springs, Ark.\*
- LLWYD, Hugh Jacob**, 527 Court St., Muskogee, Okla.—R. Gr. Ch.— D—1901, P—1904, Bp. Brooke. F. S. Andr. Ch., Stillwater, and Asc. Ch., Pawnee, Okla. Stndg. Com., 1906-07; Exam. Chapl., 1912; Dep. Gen. Convo., 1907.\*
- LOBDELL, Frederick Danforth** (W. N. C.), 60 Oteen, N. C.—R. Emer. and Chapl. U. S. Veteran Hosp., 1921— Tr., B.A., 1885; M.A., 1889. D—1888, P—1889, Bp. Williams. F. Asst. S. Jas. Ch., Phila., 1888-89; Asst. Ch. Ho. Cross, N. Y. C., 1889-91; Sr. Asst. S. Mark Ch., Phila., 1891-96; Asst. S. Eliz. Ch., Phila., 1896-07, and Chapl. Un. and Penn. Hosp.; Dean Convo., Morgantown, Trus. Un. So., since 1918. Trustee of S. Mary Sch., Raleigh, N. C.; R. S. Fran. Ch., Rutherfordton, 1908-21.
- LOCKABY, Jesse** (W. N. C.), Marion, N. C.—In-C. S. John's Par., June, 1924— b. Hendersonville, N. C., Dec. 10, 1897; s. William Riley Lockaby and Susan Emma (Floyd). Chr. Sch. for boys, Arden, N. C.; W. & M. A.B.; Sewanee. D—1924, Bp. T. M. Horner. m. Grace Henry, Nov. 15, 1924.
- LOCKE, Arthur Herbert** (M.), Elba Road, Grosse Ile, Mich.—Non-Par., 1910— b. Augusta, Me., Sept. 26, 1852; s. Arthur Drinkwater Locke and Louise (Norcross). Harv., 1873, A.B., Berlin, Germany. D—1876, P—1878, Bp. Neely. m. Mary Frances Sabaton, 1896. F. In-C. Hastings, Mich.; Camden, Me.; Min. S. Luke Cath., Saranac Lake, N. Y.; Hankow, China; Pro-Cath. N. Y.; Trin. Ft. Edward, N. Y.; S. Paul, Grand Rapids, Mich.; Trin. Ch., Hudson, Mich.; S. James, Grosse Ile, Mich.\*
- LOCKE, George William** (M.), 1643 Hurlbert Ave., Detroit, Mich.—R. Ch. Epiph., 1906— Boston Un., B.A.; Trin. Coll. Toronto, M. A.; Union Sem., N. Y., B.D.

- LOCKE, Philip D.**, Ponce, Porto Rico.—In-C. Holy Trin. Mssn.— Mem. Exec. Coun. Soc. Serv.\*
- LOCKHART, Malcolm Wright** (La.), 425 Convention St., Baton Rouge, La.—R. S. James, 1924— b. Selma, Ala., Apr. 29, 1887; s. Robert Pitman Lockhart and Ella (Wright) Un. of So., B.A.; Sewanee, B.D., 1910. D—1910, P—1911. Bp. Nelson. m. Frances Hardy, 1911. F. Mssy. Toccoa Field, Dio. Atlanta, 1910; Asst. Chr. Ch., Macon, Georgia, 1910-12; R. Emman. Ch., Winona, Miss., 1912-14; R. S. Paul Ch., Batesville, Ark., 1914-17; Chapt. U. S. A., 1917-19; R. S. Joh. Par., Fort Smith, Ark., 1919-24. Mem. Stndg. Com., 1916-17-18-20-21-22; Trust. Un. of So., 1914-25; Dep. Gen. Conv., 1916-22; Exam. Chapt.; Chapt. Dept. Ark., Am. Leg., 1922-23; Chapt. Am. Legion, Dept. of La., 1925-26.
- LOCKTON, Walter Jay** (N. Ind.), 116 S. Third St., Elkhart, Ind.—R. S. Joh. Ch., 1920— b. Detroit, Mich., Feb. 1, 1871; s. Walter C. Lockton and Mary Isabella (Ibbotson). Hob. Coll., B.L., 1895; M.L., 1898; Sea., B.D., 1898. D—1898, P—1898, Bp. White. m. Nellie Hamrick, Michigan City, Ind., June 27, 1899. F. Asst. Gr. Pro-Cath., Indianapolis, Ind., 1898; R. Trin. Ch., Logansport, Ind., 1898-06; R. Ch. Gd. Shpd., Norwood, O., 1906-08; R. Emman. Ch., Hastings, Mich., 1908-14. Bd. Mssns., 1915; Stndg. Com., 1916; Dep. Gen. Conv., 1916-19 (W. Mich.); 1922-25 (N. Ind.); Mem. Bp. and Council, Dio. N. Ind., Chrmn. Dept. Ch. Mssns., Ind.; Stndg. Com. N. Ind.). R. S. Thos. Ch., Battle Creek, Mich., 1914-20.
- LOCKWOOD, Alfred** (E. Ore.), E. 12 and Belmont St., Portland, Ore.—R. S. David Par., 1925— b. Walton, N. Y., Jan. 26, 1870; s. Egbert W. Lockwood and Harriet G. (McCall). Amh., A.B., 1896; Epis. Theol. Sch., B.D., 1898. D—1899, P—1899, Bp. Wells. m. Lottie M. Smith, Brooklyn, N. Y., Jan. 31, 1899. F. R. Calv. Ch., Roslyn, Wash., 1898-99; R. Gr. Ch., Ellensburg, Wash., 1899-04; Dean All SS. Cath., Spokane, Wash., 1904-10; R. S. Mich. Ch., No. Yakima, Wash., 1910-14; Gen. Mssy. Dist. Spokane, 1914-17; R. Ch. Redeem, Pendleton, Ore., 1917-25. Secy. Syn. Prov. Pac. Archd. Dist. Spokane, 1914-17.
- LOCKWOOD, William Wallace** (A.), 16 Notre Dame, Hudson Falls, N. Y.—Asst. P. Ch. Messiah, Glens Falls, N. Y., 1924— b. Madrid, N. Y., June 19, 1866; s. William Lockwood and Catherine Maria (Loucks). D—1894, P—1897, Bp. Doane. m. Minnie Olin Wells, Madrid, N. Y., Jan. 15, 1895. F. Mssy. Ch. Asc., Fine, N. Y., 1894-95; Mssy. S. Philip's Ch., Norwood, N. Y., 1895-1904; Zion Ch., Hudson Falls, N. Y.
- LODGE, James Thornton** (Nk), 59 Montclair Ave., Montclair, N. J.—R. S. Joh. Ch., 1913— b. Buffalo, N. Y., Apr. 5, 1879; s. James Edwin Lodge and Elizabeth Cary (Thornton). Theol. Sem. Va., 1906. D—1906, P—1907, Bp. Wm. D. Walker. m. Florence Selick, Oct. 21, 1908. F. Asst. S. Mary-on-the-Hill Ch., N. Y., 1906-08; R. Ch. Incar., Dallas, 1909.
- LOFLIN, Walter L.** (Colo.), 2236 Grand Ave., Pueblo, Colo.—R. Ascen. Ch.— F. R. S. Paul Ch., Quincy, Fla.; R. Ch. Ho. Comf., Atlanta, Ga.; R. S. Luke Ch., Denison, Tex.\*
- LOGAN, John R.**, 1408 So. 22nd St., Philadelphia, Pa.—Vic. Ch. S. Sim-the-Cyr., 1909— b. Danville, Va., Oct. 26, 1876; s. David Allen Logan and Blanche Elizabeth Logan. Bid. Un. (now Johnson C. Smith Coll., Charlotte, N. C.), B.A., A.M., 1910. D.D., 1920. Bp. Payne Div. Sch., D—1904, P—1905, Bp. Horner. m. Mary L. Harbison, Morganton, N. C., June 19, 1907. F. S. Stph. Ch., Morganton and S. Cyp. Ch., Lincoln, N. C., 1905-07; S. Phil. Ch., Charlestown, W. Va., 1907-09.
- LOGAN, Mercer P.** (S. C.), DuBose School, Mont Eagle, Tenn.—Dean of DuBose Mem. Ch. Trng. Sch., 1921— b. Dungeness, Va., Oct. 16, 1856; s. James William Logan and Sarah Ann (Strother). Roa.; Va. Theol. Sem.; W. and L., D.D., 1893. D—1880, P—1881, Bp. Whittle. m. (1) Elizabeth Kent Caldwell, Oct. 10, 1883; (2) Eliza Huges Dunkin, Sept. 14, 1921. F. Asst. S. Paul Ch., Petersburg, Va., 1880-82; S. Joh. Ch., Wytheville, Va., 1882-1904; R. S. Ann Ch., Nashville, 1904-14; R. S. Paul Ch., Charleston, S. C., 1914-21. Del. Gen. Conv. Dio. S. C.; Secy. Synod Province, Sewanee, Secy. Dio. S. Va.; Del. Gen. Conv.; Del. Mssy. Coun.; Dean Convo. SW. Va.; Dean of Convo, Middle Tenn.; Nashville; Exam. Chapt.; Del. Gen. Conv., Dio. Tenn.; Red Cross, during war, Camp Gordon, Atlanta, Ga., and Charleston, S. C.
- LOGIE, John Henry** (N. Y.), 101 W. 43rd St., New York.—Non-Par. D—1879, Bp. Jaggar; P—1879. F. Dio. Md.\*
- LOLLIS, Harwick Arthur** (C. N. Y.), Norwich, N. Y.—Mssy. Chenango County, 1925— b. Waverly, N. Y. Phil. Div. Sch., 1908. D—1908, P—1909, Bp. Whitaker. F. Cur. Trin. (Oxford), Phila., Pa., 1908-09; Nativ., Mineola, N. Y., 1909-12; R. Trin. Ch., Steelton, Pa., 1912-14; Cur. Ch. Redeem., Bryn Mawr, Pa., and Vic. S. Jos., 1914-21; R. S. Jas. Westport, Md., 1921; Supplied S. Andr. Dallas, Tex., 1 mos. 1922; R. S. Alban's Stuttgart, Ark., S. Luke Ch., Brinkley, S. Peters Ch., Tollville, S. George Ch., Des. Arc. 1922-25. Supplied S. Barn. Ch., Foreman, Ark., 2 mos. Dep. Gen. Conv., 1925.
- LONG, Charles Henry**, 4644 Old York Road, Philadelphia, Pa.—R. Zion Ch., Phila., 1918— b. Philadelphia, Pa., July 7, 1889; s. Robert Long and Martha (Johnston). William and Mary Coll., Phila. Div. Sch., 1915. D—1915, P—1916, Bp. Rhineland, m. Evelyn Agnes Boyd, Oct. 30, 1918. F. M-in-C. Ch. Ho. Trin., Philadelphia, Pa.; M-in-C. S. Jas. Ch., Prospect Park, Pa.
- LONG, Very Rev. Christopher Stanley** (S. Fla.), The Deanery, 10 East Jefferson St., Orlando, Fla.—Dean S. Luke Cath., 1922— b. Clifton, Eng., 1890; s. Samuel Christopher Long and Elizabeth (Stephens). Fairfield Coll., U. of Bristol; Camb.; Rollins Coll., D.D., 1923. D—1920, P—1920, Bp. Restarick. m. Gwendoline Ellen Erskine, 1920. F. Lect. in Latin and Hist. S. Andr. Priory and Iolani Sch.; In-C. S. Clem. Par., Honolulu, 1919-22; R. Ho. Trin. Ch., Pueblo, Colo., 1921-22. Mem. Stndg. Com., 1922-26. Trust. Dio. S. Fla., 1922-26. Manager Cathd. School, 1922-24. Registrar Dio. S. Fla., 1922— Chapt. Orlando Post Am. Leg.; Spec. Prechr., Peace Cross, Nat. Cathd., Washington, D. C., Aug., 1923. Dep. Gen. Conv., 1925. Dio. S. Fla. Mason. Author: "The Church and the World," and other articles. War service, Lt. Lon. Rifle Brigade, 1916-18.
- LONG, George** (Q.), 401 Chestnut St., Quincy, Ill.—Dean Cath. of S. Joh. 1920— b. Bourne-mouth, Eng., Mar. 2, 1871; s. George Massey Long and Frances (Grantham). Eng. Un., B.A. (Theol. Honors), A. K., C. L.; Oska. Un., D.D., 1916. P—1898 (Eng.). Transferred Dio. Quincy, Ill., 1910; F. P-in-C. Ch. Jubilee, Quincy, Ill., 1910-11; P-in-C. S. Stph. Ch., Peoria, Ill., 1912-13. Dep. Gen. Conv., 1916-22; Designer and Producer Ch. Pageant Gen. Conv., 1916; Pres. Stndg. Com., Dio. Quincy; Civ. Chapt., Camp Dodge, Ia., 1917-18; Chapt. 8th Illinois Mil., 1918— Exec. Secy. Prov. of Mid-West, 1918—; R. S. Paul Ch., Warsaw, Ill., 1914-20.\*
- LONG, Maxwell B.** (So. O.), 1320 Meier Ave., Cincinnati, O.—R. Ch. Redeem., Hyde Park, 1908— Ken., B.A., 1905; M.A., 1909; Bex., B.D., 1908. D—1908, P—1909, Bp. Vincent. m. Kathryn Aiken, Oct. 30, 1920. F. S. Mark Ch., Oakley, O., 1908-10.
- LONG, Robert James** (D.), 418 N. 7th St., Brainerd, Minn.—R. S. Paul's Ch., 1924— b. St. Louis, Mo., June 12, 1885; s. Benjamin Mueller Long and Helen Mary Jane (Jenkins). Sea., 1913. D—1913, P—1914, Bp. Tuttle. F. Lay-Asst. Ch. Ho. Commun., St. Louis, Mo., 1907-08; D-in-C. and R. S. Paul Ch., Palmyra, Mo., 1913-16; Archd. Dio., Michigan City, 1916-20. Mem. Dioc. Bd. Mssn., Dio. Michigan City; Chrmn. Dio. Soc. Serv. Cmssn.; Chrmn. Com. on State Church; Mem. Pension F. Com., Del. Prov. Syn.; Dep. Gen. Conv., 1919; R. S. Jas. Ch., South Bend, Ind., 1920-23. R. Ch. Sav., North Platte, Neb., 1923-24.
- LONGLEY, Albert Larriou** (L. I.), 61 Glen St., Glen Cove, N. Y.—R. S. Paul Ch., 1923— b. Troy, N. Y.; s. John Thompson Longley and

Maria Elizabeth (Fulton). S. Stph., B.A., 1896; M.A., 1899; G. T. S., B.D., 1912. D—1899, P—1900, Bp. Doane. m. Mae LeRoy Brown, Waterford, N. Y., Oct. 4, 1899. F. Cur. S. Mary's Ch., Burlington, N. J., and Chpl. S. Mary's Hall, Burlington, N. J., 1899-1901; R. Trin. Ch., Asbury Park, N. J., 1901-05; R. Trin. Ch., Bayonne, N. J., 1905-18; R. Grace Ch., Nyak, N. Y., 1918-23. Archd. Jersey City; Mem. Bd. Mssns.; Mem. Cath. Chapter; Del. Prov. Syn., 1909-16-17; Del. Pan Anglican Cong., 1909. Author: "History Trinity Church" (1909).

✦**LONGLEY, Rt. Rev. Harry Sherman**, 4200 Grand Ave., Des Moines, Ia.—Bishop Coadjutor of Iowa, 1917—. b. Cohoes, N. Y., Sept. 10, 1868; s. John Thompson Longley and Maria Elizabeth (Fulton). S. Stph., B.A., 1891, M.A., 1896, D.D., 1912; G. T. S., 1894, D.D., 1920. D—1894, P—1895, Bp. Doane. Con. Bp., Oct. 23, 1912, by Bpp. Tuttle, T. N. Morrison, A. L. Williams, Anderson, Olmsted, Griswold, Osborne, Israel, Toll. m. Hattie Eliza Minkler, Waterford, N. Y., Sept. 17, 1894. F. Cur. S. Paul Ch., Troy, N. Y., 1894-95; R. Trin. Ch., Milford, Mass., 1895-99; R. Chr. Ch., Binghamton, N. Y., 1899-11; R. S. Mark Ch., Evanston, Ill., 1911-12. Suffragan Bp., Iowa, 1912-17. Dep. Gen. Conv., 1907-10.

**LONGLEY, Harry Sherman, Jr.** (Ia.), 212 S. Johnston St., Iowa City, Ia.—R. Trin. Par., 1923—. b. Milford Mass., Feb. 22, 1898; s. Rt. Rev. Harry Sherman Longley and Hattie Eliza (Minkler). W. Des Moines H. Sch.; Northwestern, B.A.; W. T. S., 1923; S.T.B., 1924. D—1923, P—1923, Bp. Longley. m. Agnes Bethia Fulton, May 28, 1923.

**LONSDALE, Herman Lilienthal** (L. I.), 174 Sullivan St., New York—R. Emer. S. George, Astoria, L. I., 1921—. Supply work—. Trin., B.A., 1886; M.A., 1889; Berk., B.D., 1910. D—1889, Bp. John Williams; P—1890, Bp. Clark. F. R. Emman Ch., Manville, R. I., 1889-93; Trin. Ch., Wethersfield, Conn., 1898-1900; Trin. Coll., Conn., 1900-01; Chr. Ch., Hartford, Conn., 1901-02. R. St. George's, Astoria, L. I., 1903-1921. Author: "Lent—Past—Present"; "Some Actors in Our Lord's Passion"; "Seven Times He Spake"; "Sundays and Seasons."

**LOPEZ-GUILLEN, Jose-Maria**, Mess Hall, Delicias, Ote. Cuba.—Archd. of Oriente, Cuba, 1922—. b. Madrid, Spain, Mar. 19, 1858; s. Fermin Lopez and Faustina (Guillen). Neuchatel, Switzerland, 1876; Mssy. in Spain, 1876-80; Mssy. in Chile, S. A., 1880-86; Pr. A.M., 1889; Pr. B.Th., 1889; Mssy. Presb. of N. Y., Brooklyn; Manhattan Conf., 1889-99; Supt. A. B. S. in Cuba, 1899-1906. D—1906, P—1907, Bp. Knight, m. Hattie C. Marsh, Princeton, N. J., Apr. 14, 1898. F. R. All SS. Guantanamo, 1906-09; Can. Habana Cath., and Prof. Seminary by Bp. Knight, 1909-13; Exam. Chpl. to Bpp. Knight and Hulse. Mem. Coun. of Adv.; Secy. of Dist., 1911-13; Prof. Un. So., 1921-22. Del. Gen. Conv., 1925.

**LOPS, Louis** (N'k), 252 Howe Ave., Passaic, N. J.—Mssy. to Italians, Dio. N'k., 1926—. b. S. Giovanni Rotondo, Italy, Aug. 3, 1879; s. Joseph Lops and Loreta (Martins) Academy, B.D., 1902. D—1901, P—1902, Bp. Gagliardi, m. Pauline Mitchell, Dec. 10, 1910. F. R. Ch. Precious Blood, Gardner, Wis.; Mssy. Brussels, Wis., 1912-22. P-in-C. Ch. S. Pet. and S. Paul, Utica, N. Y., 1922-26.

**LORD, Arthur Howes** (Mil.), S. James Par. House, Milwaukee, Wis.—R. S. Jas. Ch.—Trin. Un., Tor., L.T., 1896. D—1896, Bp. Lewis; P—1897, Bp. Hamilton. F. Wellington, Ont., 1896-97; Queensboro, Ont., 1897-99; Bay Mills, Mich., 1899-1900; R. S. Jas. Ch., Sault Ste. Marie and Arch., Chippewa, Mich., 1900.\*

**LORD, James Watson**, 42 Wells St., East Hartford, Conn.—Asst. S. Joh. Ch., 1903—. Tr., B.A., 1898, M.A., 1905; Berk., 1905. D—1905, Bp. Nelson (A.); P—1906, Bp. Doane. F. Asst. All SS. Cath., Albany, N. Y., 1905-08.\*

**LORD, John Crary** (N'k), 8 Perry, Morristown, N. J.—P-in-C. S. Paul Ch. Mssn., Morris Plains, N. J.—. b. N. Y. C., March 9, 1862; s. John C. Lord and Margaret (Hawley). Blair Acad.; Trin. Mil. Acad.; Pr., B.A., 1885; G. T. S., 1888.

D—1888, P—1889, Bp. Starkey. m. Louise Townsend, 1894. F. Asst. Gr. Ch., Jersey City, 1888-90; Edgewater, N. J., 1890-91; Chr. Ch., Elizabeth, N. J., 1891-93; Asst. All SS. Mem. Ch., Navesink, 1893-94; R. All SS. (Mem.) Ch., Navesink, N. J., 1894-1921.

**LORD, Walter Russell** (W. N. Y.), 51 Colonial Circle, Buffalo, N. Y.—R. S. Joh. Ch., 1907—. Harv., B.A., 1896; G. T. S., 1898. D—1898, P—1899, Bp. Walker. F. Cur. S. Jas. Ch., Buffalo, N. Y., 1898-1900; R. S. Thos. Ch., Bath, N. Y., 1900-06; Asst. Gr. Ch., N. Y. C., 1906-07.\*

**LOREY, Louis, O. H. C.** (Tenn.), St. Andrews, Tenn.—Chapl. S. Andr. Sch., St. Andrews, 1914—. b. Boston, Mass.; s. Isaac Lorey and Fredericka (Wolff). Private Sch. D—1904, P—1905, Bp. Weller.

**LOSEE, Franklin V.** (W. N. Y.), 17 So. Fitzhugh St., Rochester, N. Y.—Assoc. Pastor, S. Luke Ch., 1924—. b. Newton, N. J., Apr. 16, 1895; s. Franklin E. Losee and Augusta V. (Grover). Hob., B.A., 1918; Colomb. N. Y.; Teachers Coll., M.A., 1921; Union Theol. Sem., 1921. P—1923, Bp. Lines. F. Asst. Dept. Christian Ethics Union Theol. Sem., 1921-24.

**LOUNSBURY, Harold V. O.** (W. Va.), Shepherdstown, W. Va.—R. Trin. Par., Aug., 1925—. F. Asst. S. Marg. Par., Washington, D. C.

**LOVE, J. P.** (Tex.), 3rd and Travis Sts., Cameron, Tex.—In-C. Mssns., Cameron, Hearne and Rockdale, 1924—. b. Louisville, Ky., Aug. 29, 1874; s. Robert H. Love and Rewey H. (Parker). Grm. and H. Sch., Louisville, Ky. D—1923, P—1924, Bp. Quin, m. Emelene Pitcher, Aug. 15, 1899. F. D-in-C. Harrisburg, Texas City and Dickinson, Tex., 1923-24.

**LOVE, William Winn**, 9 Phillips Pl., Cambridge, Mass.—Gen. Mssy., Dio. Mass., 1913—. Mo. State Un., A.B., 1887; A.M., 1890; G. T. S., 1890. D—1890, Bp. Potter; P—1890, Bp. Talbot. m. Anna W. Wickes, Helena, Mont., 1897. F. S. Matth. Ch., Laramie, Wyo., 1890-93; Asst. Chr. Ch. Cath., St. Louis, Mo., 1893-94; R. S. Pet. Ch. Helena, Mont., 1894-05; R. Trin. Cath., Davenport, Iowa, 1905-07; R. Chr. Ch., Waukegan, Ill., 1907-13.

**LOVELEE, Albert Jesse** (A.), 1121 N. 1st Ave., Tuscon, Ariz.—Non-Par., 1925—. b. Adams, N. Y., June 30, 1883; s. Albert Jerome Lovelee and Martha (Griswold). Amh., B.A., 1908; Epis. Theol. Sch., B.D., 1911. D—1911, Bp. Burgess, m. Mary Wood D. Mitchell, 1912. F. Chpl. Rp. L. I., 1911; P-in-C. Ch. Trans., Brooklyn, N. Y., 1912-24. R. S. Joh. Ch., Essex, N. Y., 1924-25.

**LOVETT, Benjamin Barnes** (Md.), Res., 4 Idaho Ave.; Off., 811 Cathedral St., Baltimore, Md.—Asst. Min. Emman. Ch., 1923—. b. Phila., Pa., Nov. 21, 1874; s. Charles E. Lovett and Margaret B. (Barnes). S. Stph., 1894; S. John's Coll., D.D., 1920. D—1895, P—1899, Bp. Faret. m. Emily Ethel Wilson, Nov. 3, 1899. F. S. Andr. Mssn., Five Mile Hill, Md., 1895-97; All SS. Par., Calvert Co., Md., 1897-1900; R. Chr. Ch., and S. Paul Par., Calvert Co., Md., 1900-01; R. Gr. Ch., Elk Ridge, Md., 1901-03; Baltimore, Md., 1903-04; R. Chr. Ch. and S. Paul Par., Calvert Co., Md., 1904-11; S. Pet. Solomon's and M'dd'leham Chs., Calvert Co., Md.; R. Ch. Our Sav., Baltimore, Md.; Vic. S. Andr. Ch., Baltimore, Md., 1918-23.

**LOVGREN, Bernard Nathaniel** (Okla.), Norman, Okla.—M-in-C. S. Joh. Ch., 1921—. b. Red Wing, Minn., Oct. 23, 1892; s. Harry Bernard Lovgren and Jennie Amelia (Munger). Red Wing Pub. Sch.; Un. Minn., B.A.; Epis. Theol. Sch., B.D.; Sch. Camb., 1917. D—1917, Bp. Lawrence; P—1918, Bp. McElwain, m. Verocua Sheldon Petty, Aug. 1, 1922. F. Cur. Ch. S. Joh-the-Evang., St. Paul, 1919-21.

**LOWE, Arthur F.** (W. N. Y.)—Non-Par.—. b. Buffalo, N. Y., 1882. Delan. Div. Sch., 1914. D—1911, P—1913, Bp. Walker. M-in-C. S. Joh. Ch., Ellicottville, N. Y., 1911; Cur. S. Paul Ch., Buffalo.\*

**LOWES, H. E. C.** (L. A.), National City, Cal.—\***LOWETH, Douglas Hargrave** (N'k), Good Shepherd Rectory, Fort Lee, N. J.—R. Ch. Gd. Shep., 1924—. b. Holbeach, Eng., Feb. 2, 1888; s. Arthur Fred Loweth and Fanny (Hargrave).



- Durham, L.Th.; King Coll. N. S., B.A., B.D.; Brown Un., M.A. D—1911, P—1912, Bp. Burge, m. Emma Florence Fawcett, Nov. 18, 1915. F. Cur., Camberwell, Eng., 1911-14; Mssy., Hillsborough, N. B., Canada, 1914-17; Cur. Trin. Ch., S. Joh., N. B., 1917-20; Cur. St. Johns, Providence, 1920-24.
- LOWERY, Ven. Valentine George** (Ala.), Sheffield, Ala.—Archdeacon Tenn. Valley, Ala., 1924—. b. N. Y. C., Oct. 29, 1882; s. William G. Lowery and Ellen (Cunningham). D—1911, P—1912, Bp. Beckwith. m. Miss Bessie L. Thomasson, Reading, Pa., June 24, 1905. F. S. Mark Ch., Prattville, Ala., 1910-13; Unorgan. Mssn., Autaugaville, Ala., 1910-13; R. Ch. Nativ., Dothan, Ala., 1916-18; S. Paul Ch., Lowndesboro, Ala., 1910-24; S. Andr. Ch., Haynesville, Ala., 1910-24; Trin. Ch., Union Springs, Ala., 1913-24; Sec. Dio. of Ala., 1916-22; R. S. Jas. Ch., Eufula, 1919-20; R. Gr. Ch., Clayton, Ala., 1919-20; R. S. Mark Ch., Troy, Ala., 1913-24. St. Joh. Ch., Tusculumbia, 1924. Gr. Ch., Sheffield, 1924.
- LOWRIE, Walter** (Eur.), Via Napoli 58, Rome, Italy.—R. S. Paul Ch., Rome, Italy—. b. Philadelphia, Pa., Apr. 26, 1868; s. Samuel Thompson Lowrie and Elizabeth Albertine (Dickson). Prin., A.B., M.A., 1893. D—1895, P—1897, Bp. Whitaker. m. Barbara Armour. F. Asst. S. Jas. Ch., Philadelphia, Pa., 1896-98; Min. City Mssn., Philadelphia, Pa.; R. Trin. Ch., Southwark, Phila., Pa., 1903-04; Asst. Emman. Ch., Boston, Mass., 1904; R. Trin. Ch., Newport, R. I., 1905-07. Author: "The Doctrine of St. John"; "Monuments of the Early Church"; "The Church and its Organization"; "Gaudium Crucis"; "Problems of Church Unity," 1924; "Abba, Father."
- LUBECK, Henry** (W.), Cathedral Close, Washington, D. C.—Canon of Washington—. b. Sydney, Australia. Melbourne Un., 1880; Union Un., LL.B., 1884; Hob. Coll., M.A., 1887; LL.D., 1893; Bp. Coll., Canada, D.C.L., 1894; Trin. Un., Toronto, B.C.L., D.C.L., 1896. D—1881, P—1882, Bp. of Grafton and Armidale, Australia. m. Emma Rose, Albany, N. Y., 1884. F. In-C. Wolgast, Australia, 1881-82; Glen Innes, 1882; Mssy. Fonda, N. Y., 1883-85; R. Gr. Ch., Lyons, N. Y., 1885-88; S. Tim. Ch., N. Y. C., 1888-90; Zion and S. Tim. Chs., N. Y. C., 1890-1918; Phi Beta Kappa Soc.; Dep. Gen. Conv., 1913-16.
- LUCAS, Albert Hawley** (Pa.), 1919 Panama Ave., Phila., Pa.—Asst. S. Jas. Ch.—. b. Gibbsboro, N. J., July 26, 1894; s. Albert Lucas and Elizabeth C. (Oat). Epis. Acad.; Un. of Pa., Berk., 1920. D—1919, P—1920, Bp. Rhineland. m. Frances Wharton Scott, June 29, 1921. F. Asst. Headmaster and Chapl. Epis. Acad., Overbrook, Pa., 1923.\*
- LUCAS, William** (Cal.), Park Road, Honolulu, T. H.—Retired, 1912—. b. Church Hill, Maryland, Oct. 7, 1841; s. Robert Lucas and Maria (Nicholson). Bex. Hall. D—1870, P—1871, Bp. Bedell. m. Mary Louisa Stillwell, Dresden, O., Nov. 2, 1870. F. Asst. S. Joh. Ch., Cleveland, O., 1870-71; R. Trin. Ch., Tiffin, O., 1871-73; Mssy. Reno, Nev., 1873-78; and 1883. R. S. Jas. Ch., Fresno, Cal., 1892-1900; In-C. S. Andr. Ch., Ben Lomond, Cal., 1900-12; Dean Convo., San Joaquin, Cal., 1894-97; In-C. Trin. Ch., London, and Zion Ch., Monroeville, O., 1878-83.\*
- LUCE, Frank Leonard** (Ma.), 202 Savin Hill Ave., Dorchester, Boston, Mass.—R. Ch. Our Sav. Milton, 1923—. b. Marion, Mass., June 15, 1866; s. George Leonard Luce and Sophia (Delano). Wm. Coll., A.B., 1891; Andov. Sem., 1894. D—1915, Bp. Lawrence; P—1916, Bp. Samuels. m. Susan Peterson, Marion, Mass., Dec. 4, 1894. F. Congr. Min.; R. Chr. Ch., Hamilton and Wenham, Mass., 1916-23.\*
- LUDLOW, Theodore Russell** (Kan.), The Deanery, Grace Cath., Topeka, Kan.—Dean Gr. Cath., 1923—. b. Valley Creek, Tex., July 14, 1883; s. Samuel Russell Ludlow and Mary Hoagland (Vermilye). Austin Coll., A.B., 1903; Colmb. Un., M.A., LL.B., 1907; Epis. Theol. Sch., B.D., 1911; Austin Coll., 1923. D—1911, Bp. Lawrence; P—1912, Bp. Roots. m. Helen Roosevelt Lincoln, June 7, 1911. F. Prof. of Hist. and Polit. Science, Austin Coll., 1907-08; Boone Un., Wuchang, China, 1911-16; Asst. in For. Dept., Bd. Mssns., 1916-18; Welfare Worker Chinese Labor Bat., A. E. F., France, 1918-19; Div. Chapl., 94th Div. O. R. C.; Asst. S. Joh. Ch., Waterbury, Conn., 1920; R. S. Paul, Newton Highlands, Mass., 1920-23; Lec. on Canon Law, Epis. Theol. Sch., 1923. Dep. Provin. Syn., 1923-26; Dep. Gen. Conv., 1919-25; Mem. Stndng. Com.; Mem. Exam. Chaplains; Mem. Dio. Coun.; Mem. Trust. Ch. Property; Trust. Bethany College; Trust. Christ's Hospital. Author: "Twenty-five Years of Anglican Mssn. Work"; "A Survey of Oriental Communities in the U. S."
- LUFKIN, Harold Marshall** (W. N. Y.), 127 Chapel Ave., Parkersburg, Pa.—Instr. Un. Penn., Phil. Pa., 1925—. b. Portland, Me., Apr. 6, 1887; s. George William Lufkin and Annie Lillian (Marshall). Lehigh Un.; Phil. Div. Sch., S.T.B., 1915; Corn. Un., A.B., 1920; M.A., 1922. D—1915, Bp. Rhineland; P—1916, Bp. F. F. Johnson. m. Gladys Agnes Waghorn, July 6, 1922. F. Mssy. Webster and Bristol, S. D., 1915-16; Mastr. S. Andr. Sch., 1916-18; P-in-C. Candor, Spencer and Van Etten, N. Y., 1918-23; Asst. P. S. Joh. Par., Dunkirk, N. Y., 1923-25. Publications: "The Army Alpha Test in Rural Schs.," School and Society, 1921. "Cutaneous Localization and the Attribute of Order," Am. Journal of Psychology, 1922; "The Minimal Properties of the Logonal Centers of a Triangle," Am. Mathematical Monthly, 1923.
- LUKE, Frederick** (Ol.), 222 North Oak St., Centra-  
lia, Wash.—R. S. Joh. Ch., D—1902, Bp. G. M. Williams. F. S. Joh. Ch., Iron River, Mich., 1900-02; Ch. Adv., Chicago, 1902; M-in-C. S. Joh. Ch., Negaunee, Mich.; Asst. S. Luke Ch., Ypsilanti, Mich.; R. Trin. Ch., Sunnyside, Wash. Dean All Ss. Cath., Spokane, Wash.—\*
- LUKE, T. Gordon** (Cal.), Alexandria, Va.—Stdt., V. T. S.—. Un. Cal.; Ch. Div. Sch. Pac.\*
- LUKE, J. M.** (Tenn.)—Virgin Islands.\*
- LUMPKIN, Hope Henry** (Mil.), 116 W. Wash. Ave., Madison, Wis.—R. Gr. Ch., 1920—. b. Union Point, Ga., Oct. 9, 1882; s. William Wallace Lumpkin and Annette Caroline (Morris). Un. S. C., B.A., 1904; Un. So., B.D., 1907; Un. Wis., M.A., 1922. D—1907, Bp. Weed; P—1908, Bp. Guerry. m. Mary Isabella Henderson, Apr. 27, 1909. F. Asst. Ho. Commun. Ch., Charleston, S. C., 1907-08; R. S. Matt. Ch., Darlington, Trin. Ch., Society Hill and S. Barth. Ch., Hartsville, 1908-12; R. S. Joh. Chap. and City Mssns., Charleston, S. C., 1912; P-in-C. S. Matth. Mssn., Fairbanks, Alaska, 1914-19; Chrmn. S. S. Com., Dio. S. C. Ed. "The Alaskan Churchman," 1914-19. Author: Articles in "Spirit of Mssns." the "Outlook," "Boys' Life," etc.
- LUND, Frans E.** (Ank.), WuHu, China.—In-C. S. Mark Ch., WuHu, China.—. D—1898, Bp. Potter; P—1900, Bp. Graves.\*
- LUND, G. Clarence** (Conn.), Akron, O.—Cur. S. Paul's Ch.—.\*
- LUNN, Levi Wilburt** (C. N. Y.), 439 Park Ave., Waverly, N. Y.—R. Gr. Ch., July, 1925—. b. Huddersfield, Eng., Dec. 5, 1879; s. Jonathan Lunn and Mary Jane (Singleton). Waterloo H. Sch.; Delancy Div. Sch. D—1923, Bp. C. Fiske. P—1924, Bp. P. Cook. m. Georgia May McLallen, June, 1924. F. D-in-C. S. Mark Ch., Port Leyden, N. Y., 1923-25.
- LUSK, William Brown**, Ridgefield, Conn.—R. S. Stph. Ch., 1915—. b. Ireland, July 23, 1869; s. James Wallace Lusk and Jane (Brown). Royal Un. Ire., B.A., 1907; Fr. M.A., 1908; Fr. Theol. Sem., 1897. D—1908, P—1909, Bp. Greer. m. Edna Bright, July 14, 1909. F. Presby.; I. S. Luke Chap., Sterlington, N. Y., 1908; Cur. Ch. Incarn., 1908-09; P-in-C. Eustace-by-the-Lakes and S. Hubert's Ch., Lake Placid, N. Y., 1909-10; R. S. Luke Ch., Saranac Lake, N. Y., 1910-15.\*
- LUTHER, Flavel S., Jr.** (Conn.), 129 North Hill Ave., Pasadena, Cal.—Retired, 1919—. Trin., B.A., 1870; M.A., 1873; Ph.D., 1896; LL.D., 1904. Wesleyan, 1905, Tufts, 1906, LL.D. D—1871, Bp. Doane. F. Prof. Racine Coll., 1872-81; Kenyon Coll., Gambier, O., 1881-83; Prof. Math. Trin. Coll., Hartford, Conn., 1883-1919; Pres. Trin. Coll., Hartford, Conn., 1904-19.

- LUTTON, Arnold** (C.), 7759 Union Ave., Chicago, Ill.—R. Ch. Annunc. and Ch. Incar., Chicago, 1908—; Sea. Spec. Std., 1901. D—1891. P—1892. Bp. Talbot. F. S. Jas. Ch., Carbon, Wyo., 1890-91; Chr. Ch., Newcastle, Wyo., 1891-93; S. Luke Ch., Buffalo, Wyo., 1893; S. Pet. Ch. Sheridan, Wyo., 1894-96; Emman. Ch., Rapid City, S. D., 1901-04; Asst. Ch. Our Sav., Chicago, 1904-05; R. S. Jas. Ch., Dundee, Ill., 1905-08.\*
- LUTZ, Frank Putnam** (S. O.), 114 West Grant St., Pueblo, Colo.—Non-Par.—, b. Circleville, O., Oct. 13, 1840; s. Jacob H. Lutz and Elizabeth (Wolfey). Marietta Coll., Lane Seminary, 1871. D—1888. Bp. Knickerbacker; P—1893. Bp. Vincent. m. Emma A. Smith, 1875. F. S. Pet. Ch., Gallipolis, O., and Trin. Mssn., McArthur, O.
- LUTZ, William Filler** (Pa.), Ambler, Pa.—R. Trin. Mem. Ch., 1924—, b. Bedford, Pa.; s. John Lutz and Emily Catharine (Filler). Pa. Coll., A.B., 1894; M.A., 1897; P.G., 1908-09; Phil. Div. Sch., 1900. D—1900, P—1900. Bp. Whitaker. m. Ethel F. Hogeland, Sept. 8, 1925. F. Asst. S. Mark Ch., Philadelphia, Pa., 1900-01; Chapl. S. Mich. and All Ang. Ch., Philadelphia, Pa., 1901-05; Asst. Amer. Ch., Nice, France, 1906; M-in-C. Eng. Ch., Nice, France, 1907; Chr. Ch., Germantown, 1908. Mem. Pa. Hist. Soc.; Sons Revolution; University Club. Cur. S. Mich. All Ang., Woolwich, London, 1907; Asst. in Psychology, Un. Pa., 1920. R. Chr. Ch., Eddington, Pa., 1909-24.
- LYFORD, Richard Taylor** (W. Ma.), Longmeadow, Mass.—R. S. Andr. Ch., June, 1926—, b. Concord, N. H., Jan. 6, 1896; s. James Otis Lyford and Susan Ayer (Hill). Tilton Sch., 1913; Stone Sch., 1914; Harv., A.B., 1918; Episc. Theol. Sch., B.D. D—1924, P—1925. Bp. E. M. Parker. m. Dorothy W. Emery, June 21, 1926. F. Cur. S. Paul's Ch., Concord, N. H., 1925-26.
- LYLBURN, William Henry C.**, New Windsor (P. O. Newburg), N. Y.—P-in-C. S. Thos. Ch.—, Mil. Coll., C.E., 1879, B.A., 1893, M.A., 1897. D—1887, P—1889. Bp. Huntington. F. S. Geo. Ch., Detroit, Mich., 1890-92; R. Chr. Ch., Newark, N. J., 1892; Head Master Trinity Sch., Morristown, N. J.\*
- LYMAN-WHEATON, Alfred Ernest** (Ark.), 306 Hazel St., Newport, Ark.—R. S. Paul Ch., 1917—, b. Chester, Eng., Feb. 17, 1882; s. Rev. Henry Philip Lyman-Wheaton and Anna S. (Herd). D. L. Moody, S. Stph. Coll.; G. T. S. D—1916, P—1916. Bp. Winchester. F. R. S. Joh. Ch., Fort Smith, Ark.; Gen. Mssy., 4½ yrs.; Asst. to the Bp., 2½ yrs.
- LYMAN-WHEATON, Henry P.** Romney, W. Va.—P-in-C. S. Stph. Ch.—, Recd. into Amer. Ch. by Bp. Doane, 1903. F. Hd.-M. Oxford Acad., nr. London. F. R. A. S. and F. A. S., Eng.; R. Calv. Ch., Cairo, N. Y., 1903-04; Trin. Ch., Greenville, N. Y., 1904-07; S. Jas. Ch., Ridgefield, N. J., 1907-10; Asst. S. Ann Ch., Brooklyn, N. Y. R. Trin. Ch., Lawrenceburg, Ind. Organ. Secy. Ch. Hemper, Soc. Author: "Prayers for Private Use"; "Notes on International S. S. Lessons"; "Sermons to Children"; the "Tears of Jesus and Other Sermons"; (Christian Herald Pub. Co.); "Calvary and Other Poems"; "Alcoholism"; "Our Nation's Foes"; "Joshua and the Sun"; Mag. Arts.\*
- LYNCH, Harold Arthur** (N. Y.), 234 East 11th St., New York—Asst. Min. S. Mark's-in-the-Bouwerie, 1924—, b. Guilford, N. Y., July 22, 1890; s. Rev. J. Hollister Lynch and Mary Elizabeth (Harbach). Wash. Un., B.A., 1910; Colmb. Un., M.A., 1914; Un. Theol. Sem., B.D., 1914; G. T. S., B.D., 1915. D—, Bp. Greer; P—, Bp. Tuttle. F. Asst. Ch. Asc., N. Y. C., 1914-21; R. S. Jas. Ch., N. Salem, and S. Luke, Somers, N. Y., 1922-24. Fin. Sec. Ch., and Sec. Pub. Forum, Inc.
- LYNCH, J. Hollister** (S. O.), 48 Hollister St., Cincinnati, O.—R. Ch. Our Sav., Cincinnati, O., 1910—, b. Exeter, N. Y., Nov. 6, 1863; s. William R. Lynch and Amanda C. (Hollister). Syr. Un., A.B., 1887; A.M., 1890; S. Andr. Un. D—1888; P—1889. Bp. Huntington. m. Mary E. Harbach Bangor, Me., Jan. 16, 1889. F. Mssy. Zion Ch., Fulton, N. Y., 1888; Mssy. Chr. Ch., Guilford, N. Y., 1889-92; Cur. Trin. Ch., Chicago, Ill., 1892-95; R. Trin. Ch., Otumwa, Ia., 1895-1906; R. Ch. Redem. St. Louis, Mo., 1906-10. Dep. Gen. Conv., 1898-1901; Pres. Stndg. Com. Ia., 1899-1906.
- LYNCH, Robert LeBlanc** (Ma.), 55 Sparnawk St., Amesbury, Mass.—R. S. James Ch., 1918—, b. Hoboken, N. J., Nov. 20, 1867; s. Hector Pierre Lynch and Elizabeth (Kirby). Trin. Coll., B.A., 1890, M.A., 1893; s. Joh. Sch., B.D., 1894. D—1894, P—1895. Bp. Lawrence. m. Edna Bagley Childs, Amesbury, Mass., Apr. 17, 1900. F. Dalton, Mass., 1894-95; Maynard, Mass., 1896-98; Amesbury, Mass., 1898-1908; Andover, 1908-10; Woodstock, Vt., 1910-14; Boston, Mass., 1914-18.
- LYNDS, Henry I.** (Er.), Bradford, Pa.—R. Ascen. Ch.—.\*
- LYNES, Joseph Russell** (N'k), 113 Engle St., Englewood, N. J.—R. S. Paul Ch., 1922—, b. Norwalk, Conn., Feb. 15, 1879; s. Joseph I. Lynes and Mary Edith Russell (Platt). Lafayette Coll., LL.B., 1901; D.D., 1921; G. T. S., 1910. D—1909, P—1910. Bp. Lines, m. Adelaide H. Sparkman, N. Y. C., Apr. 21, 1906. F. Cur. Chr. Ch., E. Orange, N. J., 1909-10; R. S. James Ch., Great Barrington, Mass., 1910-19; R. S. Paul Ch. in Bergen, Jersey City, N. J., 1919-22.\*
- LYON, Charles William Griffith** (Ma.), 18 Winter St., Salem, Mass.—R. S. Pet. Ch.—, D—1902. Bp. Leonard (Utah); P—1905. Bp. Spalding. F. Grand Junction, Colo., 1900-08; Archd. W. Colo., 1908-10; R. Salida, Colo.; R. S. Joh. Ch., Saugus, Mass.\*
- LYON, Yale** (A.), Unadilla, N. Y.—R. S. Matth. Ch., Unadilla, N. Y., 1910—, Archd., Susquehanna, 1915—, S. Stph. M.A., 1908; Syr.; Harv.; Oxon. D—1902. Bp. Worthington; P—1909. Bp. Nelson (A.). m. Blanche North, 1914. F. All SS. Ch., and Mstr. Sch., Hoosac, N. Y., 1897-1909.
- LYONS, Charles Stratton**, 6769 Ridge Ave., Philadelphia, Pa.—R. S. Alb. Ch., Coxborough, Phila.—, D—1888, P—1889, Bp. Whitaker.
- LYONS, Samuel Francis** (Pa.), 5421 Germantown Ave., Philadelphia, Pa.—Asst. S. Luke Ch., Germantown, Mar., 1926—, b. Wilmington, Del., Sept. 29, 1897; s. Thomas Lyons and Sara Ann (Forbes). S. Stph., No. Western Univ., M.A., W. T. S., 1921. D—Sept., 1921, P—Dec., 1922. Bp. R. H. Mize. F. Mssy. Dio. Salina, 1921-23; Special. Treacher, Geth. Ch., Minneapolis, Minn., 1923-24; Vic. Trin. Chapel and Asst. R. S. Luke Ch., Lebanon, Pa., 1924-Mar., 1926.
- LYTLE, Ridgely, Jr.** (W. N. Y.), 152 Brunswick St., Rochester, N. Y.—Civic Chapl.—, F. Trin. Chap., Princeton, N. J.\*
- LYTE, John Bertram** (Ma.), Lawrence, Mass.—Asst. Gr. Ch., 1926—, E. T. S. D—June, 1926, Bp. Slattery.\*



- MABLEY, Edward Thomas** (N. Y.), Hartsdale, N. Y.—P-in-C. S. Joh. Ch. (Wilmot), New Rochelle, N. Y.; S. Andr. Chap., Hartsdale, 1923—, b. Coldwater, Mich., Jan. 25, 1866; s. Thomas Mabley and Eleanor Mary (Hull). Ken. Coll., A.B., 1889; Bex. Hall; G. T. S., S.T.B., 1892. D—1890, P—1891. Bp. W. A. Leonard. m. Annie Jane Davies, London, Eng., Nov. 4, 1891. F. R. S. Luke Ch., Cleveland, O., 1890-92; Cur. Trin. Ch., Oxford, Phil., Pa., 1892-94; R. S. Mark Ch., Honeybrook and S. Mary Ch., Warwick, Pa., 1894-96; R. Gd. Samar. Ch., Paoli, Pa., 1896-1902; Cur. So. Searle, Besthorpe and Girton, Eng., 1904; Edingley with Halam, 1905-07; R. Ch. Gd. Shpd., Forrest City, Ark., 1907-13. Instr. Theol., 1911-22; Exam. Chapl., 1911-22; Gen. Mssy., Dio. Ark., 1911-22; Ward, Helen Dunlap Sch., Winslow, Ark., 1913-22. Publications: "Arkansas: A Pageant"; "Some Pleasant Recollections of School Life."
- MABLEY, Thomas** (Tex.), 612 Davis St., Taylor, Tex.—R. S. Jas. Ch., Feb., 1924—, b. Paoli, Pa., March 3, 1898; s. Rev. Edward Thomas Mabley and Annie Jane (Davies). Ken., B.A.; Va. Theol. Sem., 1922. D—1922.

- Ep. Lines; P—1923, Bp. Stearly. m. Clara Dunovan Batjer, 1923. F. Asst. Trin. Cath., Newark, N. J., 1922-24.
- MABRY, Gregory** (N.Y.), Holy Cross Rectory, Kingston, N. Y.—R. Holy Cross Par., Jan., 1920—. b. Charleston, S. C., May 15, 1890; s. Robert Gary Mabry and Alice (Clarke). Unv. So.; G. T. S., 1915. D—Jan., 1916, P—Dec., 1916, Bp. J. W. Atwood. F. Cur. Calv. Ch., N. Y. C.; Chapl. U. S. Army, serving in France and Germany. Severely wounded at Soissons, again in Argonne. Resigned from Army to accept Holy Cross Parish, Kingston.
- MACBETH, Henry** (N. Y.), Madalin P. O., Tivoli-on-Hudson, N. Y.—R. S. Paul Ch., Tivoli, N. Y., 1917—. b. Co. Armagh, Ireland; s. Robert Macbeth and Mary (Haffey). Hob. Coll., E.A., 1881; M.A., 1881; Berk., 1884. D—1884, Ep. Littlejohn; P—1885; Ep. Doane. m. (1) Marie Kate Young, Troy, N. Y., Dec. 30, 1885 (deceased); (2) Adelaide M. Mansfield, Bethel, Conn., Nov. 27, 1917. F. Asst. S. Joh. Ch., Troy, N. Y., 1884-85; R. Trin. Ch., Oxford, Phil., Pa., 1885-91; Asst. Trin. Ch., New Haven, Conn., 1892-96; R. S. Paul Ch., Windham, Conn., and In-C. S. Paul Ch., Willimantic, Conn., 1897-1903; R. S. Thos. Ch., Hartford, Conn., 1903-09; R. S. Thos. Ch., Bethel, Conn., 1909-17. Asst. Secy. Dio. Coun., 1912-17; Dep. Prov. Syn., 1917.
- MACADIE, Donald** (N'k), 447 Belmont Ave., Haledon, N. J.—R. S. Mark Ch., June, 1924—. b. Bayonne, N. J., Dec. 5, 1899; s. John MacAdie and Ella (Jordan). Elemt. and H. Sch., Bayonne; Ken. Coll., Ph.B.; Bex.; G. T. S., 1924. D—June, 1924, P—Mar., 1925, Bp. E. S. Lines. m. Miss Ruth A. Comer, Columbus, O., June 22, 1922.
- MAC BRYDE, Meade Bolton** (W.), 1628 Columbia Road, Washington, D. C.—R. Gr. Ch., Washington, 1917—. b. Columbia, S. C.; s. John N. L. MacBryde and Cora (Bolton). Va. Poly. Inst., B.S. and M.S.; Jns. Hopk.; Un. Pa.; Phil. Div. Sch., 1904. D—1905, Ep. Coleman; P—1906, Bp. Randolph. F. S. Paul Ch., Petersburg, Va., 1905-06; S. Pet. Ch., Baltimore, Md., 1906-08; S. Mark Ch., Orange, N. J., 1908-10; R. Gr. Ch., Westwood, N. J., 1911-17.
- MAC CALLUM, Robert Nelson** (N. T.), 807 Fillmore St., Amarillo, Tex.—R. S. Andr. Ch., 1920—. b. N. Y. City, Nov. 5, 1888; s. Archie A. MacCallum and Lily T. MacCallum. Un. So., B.S., 1916; Theol. Dept., Un. So. D—1915, P—1916, Ep. Reese. F. D-in-C. S. Andr. Mssn., Richard City, Tenn., 1915; R. Gr. Ch., Waycross, Ga., 1916-20; Civilian Chapl. Camp Wheeler, Ga., 1918; Chapl. U. S. Army, Camp Hancock, Ga., 1918; Del. Gen. Conv., 1922-1925; Cler. Trustee, Un. South, 1921-1925.
- MAC CLEAN, William A.** (Hon.), Paaulo, T. H.—Mssy. and School work—. b. Brockville, Ont., Can.; s. Arthur Stephens MacClean and Mary Alecia (Bell). Tor. Un., B.A., 1896, M.A., 1898; Epis. Theol. Sch., B.D., 1903. D—1903, Bp. Mass.; P—1904, Abp. of Ruperts Land. m. Ethel M. Robins, 1911. F. R. S. Luke Ch., Emerson, Man.; Asst. Chr. Ch., Vancouver, B. C.; Asst. S. Mark Ch., Seattle, Wash.; R. Chr. Ch., Anacortes, Wash.; Asst. S. Joh. Ch., Los Angeles, Cal.; R. Ho. Trin. Ch., Alhambra, Cal.; R. S. Sph. Ch., Gilroy, and S. Luke Ch., Hollister, Cal.; R. S. Paul Ch., Salinas, Cal., 1914-20. Vic. Trin. Ch., Hayward, and All SS. Ch., Oakland, Cal., 1920.\*
- MAC CONOMY, E. Nelson** (W. Va.), Moundsville, W. Va.—R. Trin. Ch.—E. T. S., B.D. F. R. S. Phil. Ch., Detroit, Mich.; R. S. Sph. Ch., Wyandotte, Mich.; R. S. Matt. (South), Charleston, W. Va.
- MAC DONNELL, Aronah Henry** (Md.), 9 Eastship Road, Dundalk, Md.—P-in-C. Chapel of Incarna., St. Helena and Gr. Chapel, Mt. Winads, Md., Mar., 1925—. b. Baltimore, Md., Nov. 9, 1899; s. Aronah MacDonnell and Mary J. (Keyes). Mt. Vernon Coll., Baltimore, 1921-22; V. T. S., 1925. D—Feb., 1925, P—Sept., 1925, Bp. J. G. Murray.
- MAC DONALD, David J.** (W.), 617 Park Road N. W., Washington, D. C.—Asst. S. Sph. Par.—.\*
- MACDONALD, George Ranald Edward** (San J.), 1209 N. St., Fresno, Cal.—Dean S. Jas. Pro-Cath., Fresno, Cal., 1912—. b. St. Andrews, East Quebec, July 21, 1877; s. Samuel MacDonal and Emily Elizabeth Roberts. Un. N. B. B.A., 1898; King's Coll., 1899. D—1899, P—1901, Bp. Fredericton. m. Lilla Clifton Tabor, Fredericton, N. B., June 4, 1902. F. Cur. S. Geo. Ch., Bathurst, N. B., 1900-01; R. S. Luke Ch., Southampton, N. B., 1901-02; Cur. Trin. Ch., St. Johns, N. B., 1902-05; R. Ch. Sav., Hanford, Cal., 1906-12. Mem. Coun. Adv., Dist. San Joaquin, 1911; Pres., 1912—; Secy. Mssy. Cmssn., Exam. Chapl.; Dep. Gen. Conv., 1913-22.\*
- MACDONALD, Inn A. R.**, Woodsville, N. H.—R. S. Luke Ch.—.\*
- MACDONALD, Philip W.** (C.), 5710 Midway Park, Chicago, Ill.—R. S. Martins Ch.—. F. R. Trin. Ch., Highland Park, Ill.\*
- MACDONALD, Wilson** (N. Y.), Sagada, P. I.—Princ. and P-in-C., Boys' School, Mssn. S. Mary the Virgin, Nov., 1925—. b. Westfield, N. Y., Aug. 1, 1893; s. John Augustus Macdonald and Mary Augusta (Taylor). Westfield High Sch., 1911; Amh. Coll., A.B., 1915; Colmb. Un., M.A., 1919; Union Theol. Sem., B.D., 1918. D—1919, Bp. Burch; P—1920, Bp. Talbot. F. Mstr. Choir Sch. S. Joh-the-Div., N. Y. C., 1917-20; Head Master same, 1920-23; Vic. to Dean Cathd. S. Joh-the-Divine, N. Y., 1920-23; Cur. S. Jas. Ch., Fordham, N. Y. C., 1923-25.
- MACDONNELL, Stanley A.** (Sp.), Decatur, Ill.—R. S. Joh. Ch., 1926—. F. London, Ont., Can., Dio. Huron.\*
- MAC DOUGALL, George M.** (L.A.), Hemet, Cal.—P-in-C. Gd. Shpd. Ch.—. Un. Edin. Hons. in Mor., Phil., 1896; Edin. Theol. Hall, 1900. D—and P—1904, Bp. Johnston. F. R. Ch. Adv., Brownsville, Tex. R. S. Pet. Ch., Kerrville, Tex.\*
- MAC-EWAN, Nigel S.** (C.N.Y.)—Non-Par.—. F. Cur. Zion Ch., Rome, N. Y.\*
- MAC EWAN, Samuel Robert** (C. N. Y.), 343 Main St., Oneida, N. Y.—R. S. John's Ch., Oneida, N. Y., 1919—. b. Rawdon, P. Q., Sept. 9, 1872; s. John MacEwan and Mary (Dawson). McGill Un.; Mont. Dioc. Theol. Coll., 1895. D—1895, P—1896, Bp. Bond. m. Mary E. B. Savage, Waterloo, Can., Dec. 27, 1897. F. R. Edwardstown, Que., 1895-96; No. Shefford, Que., 1896-99; Ft. Covington, N. Y., 1899-1903; Johnsbury, Pa., 1903-06; Westfield, N. Y., 1906-08; Duanesburg, N. Y., 1908-12; R. Chr. Ch., Walton, N. Y., 1912-19.
- MAC FARLAN, J. R.**, Ashland, Me.—P-in-C. Emman. Ch.—.\*
- MAC FARLANE, Robert Lindsay**, 409 Fair Oaks St., San Francisco, Cal.—R. Ch. Ho. Innoc. Bish., B.A., 1884. D—1883, Bp. of Montreal; P—1884, F. Lachine, Can., 1885-87; Brome, Can., 1887-91; Brantford, Can., 1891-94; R. Medina, N. Y., 1894-1900; Ho. Spir. Ch., Vallejo, Cal.\*
- MAC GOVERN, James Thomas** (Sac.), Vallejo, Cal.—R. Ascen. Ch.—. D—and P—1902, Bp. Grafton. F-in-C. Chilton, Wis., 1902; R. S. Joh. Ch., Albion, Neb.; R. All SS. Ch., Loomis, Cal.\*
- MACHADO, Ignacio O. Valle**, Caixa 88, Porto Alegre, S. Brazil.—Statistician and Intr. Southern Cross Dioc. School. Ch. Sch. for Boys.\*
- MACK, Albert Peel** (N. J.), 40 Church St., Keyport, N. J.—R. S. Mary Ch., Dec., 1925—. b. Coleraine, Ireland, Mar., 1880; s. William Edward Mack and Margaret Ann (Anderson). Kan. Theol. Sem., 1909-14. D—1912, P—1914, Bp. Millspaugh. m. Louise Van Tuyl, Nov., 1917. F. R. Ch. Epiph., Independence, Kan.; Chapl. Coll. Sisters Bethany, Topeka, Kan., 1912; R. Ho. Trin. Ch., Pueblo, Colo., 1917-20. P-in-C. S. Mark's, Durango, and S. Paul's, Mancos, Colo., 1921-25.
- MACKAY, George** (M.), 157 Montague St., Brooklyn, N. Y.—Non-Par.—. b. Touchwood Hills, Can., May 25, 1854; s. Wm. MacKay and Mary (Cook). S. Joh. Coll., Winnipeg, B.D.; Camb. Un.; Nash. D.—and P—1905, Bp. Fawcett. m. Wilhelmina Ann McLean, 1888. F. P-in-C. S. Pet. Ch., Canton, Ill., 1905-07;

- Asst. Gr. Ch., Chicago, 1907-10; Oxford, Eng., 1910-12; R. Chr. Ch., Newcastle, Wyo., 1912-19; R. S. Luke Ch., Buffalo, Wyo., 1919—\*
- MAC KELLAR, Robert**, 207 Maple Ave., Red Bank, N. J.—R. Trin. Ch., Red Bank, 1892—S. Stph., B.A., 1882. D—1885, P—1886, Bp. Seymour. F. Rantoul, Ill., 1885-86; Loc. Ten., Springfield, Ill., 1886; Belleville, Ill., 1886-87; Asst. Burlington, N. J., 1887-90; Trenton, N. J., 1890-92.
- MACKENZIE, Archibald Alison**, Thibodaux, La.—R. S. Joh. Thibodaux and Trin. Ch., Morgan City, La.—Que. Univ., Can.; Glasgow Univ., Scotland; Univ. Cal., M.A., 1888; D.Sc., 1896. D—1901, P—1902, Bp. Nicholas. F. Instr. Eth. Apolog. Div. Sch. Pac., 1901-04; Prof. Eng. Nobles Coll., Tokyo, 1904, and Instr. N. T. Gakuin Seminary, Tokyo, 1905.\*
- MACKENZIE, Duncan Finlayson** (L. A.), 1304 Curson Ave., Hollywood, Los Angeles, Cal.—Non-Par.—Bish., B.A., 1882; M.A., 1890. D—1884, P—1890, Bp. of Quebec. F. Asst. Santa Ana Valley Mssn., Cal., 1887-88; R. Asc. Los Angeles, 1888-99; Trin. Hueneme, with All SS. Oxnard, Cal., 1900-05; Asst. Asc., Los Angeles, 1906-12; R. Ch. Redeem., Los Angeles, Cal., 1912-17.\*
- MACKENZIE, James Newnham** (W. Neb.), Grand Island, Neb.—R. S. Stph. Ch.—b. Portadown, Armagh, Ire., Aug. 26, 1885; s. James Mackenzie and Frances Ann (Dobson). Priv. Tutors; Sask. Div. Coll., 1907-08. D—1913, Bp. Darlington; P—1916, Bp. Tyler. m. Ethelwyn Browning Myers, Baltimore, Md., Aug. 26, 1915. F. Wrk. Catechist; S. P. G. Mssy. Soc., 1907-08-09; Lay-R-in-C. S. Dav. Mssn., Delta, Pa., 1912; D-in-C. Ch. Transfig. Blue Ridge, Summit, Pa., 1912-15; R. All SS. Par., Minot, N. D., 1915-18; R. S. Stph. Ch., Spencer, Ia., 1918; R. S. Joh. Ch., Cedar Rapids, Ia. Mem. Bd. Rel. Educ. Mssy. Dist. N. D., 1915—\*
- MACKENZIE, Kenneth** (Conn.), Westport, Conn.—R. Emer. Ho. Trin. Mem. Ch., Westport, Conn., 1926—b. N. Y. C., July 31, 1853; s. Kenneth Mackenzie and Mary (Gallagher). D—1880, Bp. Beckwith; P—1882, Bp. Ho. Potter. m. Caroline M. Weeks, N. Y. C., June 17, 1885. F. Asst. Ho. Trin. Ch., N. Y. C., 1880-88; R. S. Thos. Ch., New Windsor, N. Y., 1888-91. R. Ho. Trin. Mem. Ch., Westport, Conn., 1891-1926. Pres. Fairfield Co., Clerical Assoc., 1912—Author: "Divine Life for the Body," 1900; "Anti-Christian Supernaturalism," 1901; "Redemption," 1903; "An Angel of Light," 1918; "Our Physical Heritage in Christ," 1923; "Sundry Tractates on Current Religious Themes. Carols and hymn tunes; Te Deum (pub. by Par. Choir, Boston, Mass.).
- MACKIE, Arthur James** (E. C.), Box 317, Windsor, N. C.—R. S. Thos. Ch. (Bertie Co.), Nov., 1924—b. Renovo, Pa., 1896; s. Robert Alexander Mackie, Sr., and Katherine Elizabeth (Bissett). Renovo H. Sch.; B.A., Pa. State Coll.; Va. Theol. Sem., 1923. D—1923, Bp. Darst. P—1923, Bp. Hulse. m. Mabel Helen McConnell, Mar. 20, 1924. F. R. All SS. Ch., Guantanamo, Cuba, 1923-24.
- MACKINNON, Daniel George** (N. J.), Pleasantville, N. J.—R. S. Mark Ch., June, 1925—b. Charlottnetown, Pr. Ed. Isl., June 2; s. Daniel Mackinnon and Sarah Ann (Bevan). McCormick, Chicago (Presby.), 1890; Ham., 1887; Chic. Univ. B.D., 1898; S.T.D., 1899. D—1892, Bp. Paddock; P—1894, Bp. Welles. m. Sarah Frances Chrisman, Apr., 1890. F. Everett, Wash., 1892-93; R. Ellensburg Ch., North Yakima, 1893-95; S. Joh. Ch., Stockton, Cal., and Dn. San Joaquin Conv., 1895-1900; R. Trin. Ch., Independence, S. Mark Ch., Kansas City, and Archd., Kansas City, 1900-08; R. S. Paul Ch., Doylestown, Pa., 1908; Chapl. First Cav., Washington, and Second Reg., Mo.; R. S. Barth. Ch., Phila., Pa. Del. Pan-Angl. Congr., 1908. Dean Wilmington Conv.; R. Chr. Ch., New Bern, N.C., 1918-25; Dep. Gen. Conv., 1919; Chrmn. Nation-wide Campaign, Dio. E. Carolina; Exam. Chapl.
- MACKINTOSH, Rowland Oliver** (W. T.), Brownsville, Tex.—R. Ch. of the Adv.—b. Ireland, Apr. 20, 1881; s. John Mackintosh and Elizabeth (McClay). Kan. Theol. Sch. D—1907, P—1908, Bp. Millspaugh. m. Helen Attrill, Goderich, Ont., Can., June 10, 1908. F. R. S. Joh. Ch., Parsons, Kan., 1908-10; Dio. Los Angeles, 1910-12; Mssy. Wyo., 1912-14; R. Chr. Ch., Lead, S. D., 1914-17. Archd. No. Ozarks, W. Mo. (Lebanon, Mo.), 1917; Chapl. Mo. Nat. Guards; Com. Fed. Service, Aug. 17; Chapl. to 128th Field Art. 35th Div. Overseas in 1918; Present at all battles of Div. Assng. Chapl. Base Hosp. 101, A. E. F., 1918; R. Ch. Our Sav., North Platte, Neb., 1918—\*
- MACLAUGHLIN, Bernard Arthur Edward** (N'k), 313 Sixth St., Hoboken, N. J.—Cur. Ho. Innoc. Ch., 1923—b. Warren Point, N. J., Mar. 2, 1896; s. Alfred Babcock MacLaughlin and Anna May (Ross). Commerce H. Sch., Trin. Sch. (N. Y. C.); Racine Coll.; Nash., 1921. D—1920, P—1921, Bp. Weller. F. S. Mich. Ch., N. Fond du Lac, Wis.\*
- MACLAUGHLIN, James** (Wyo.), Green River, Wyo., Box. 54.—R. S. Joh. Ch., 1923—b. Lowell, Mass. Br. Un., A.B., 1890; Ya., B.D., 1893; Berk., 1894. D—1894, Bp. Williams; P—1895, Bp. Rulison. F. Asst. Trin. Ch., Williamsport, Pa., 1894; Asst. S. Paul Ch., Philipsburg, Pa., 1895-97; Brookville, Pa., 1897-1900; Victor, Colo., 1900-02; R. S. Stph. Ch., Longmont, Colo., 1902-06; R. S. Paul Ch., Littleton, Colo., 1906-18; R. S. Barth. Ch., Ely, Nev., 1919-23; Reg. Dio. Colo., 1906-18; Secy. Coun., 1912-18; Dep. Gen. Conv., 1911-12.
- MACLEAN, Charles** (Ida.), Sacramento, Cal.—Retired—D—1890, P—1891. F. R. Good Samar., Corvallis, Ore.; Fort Morgan, Col.; R. S. Jas. Ch., Mountain Home, Idaho.\*
- MACLEAN, Thomas William** (C.), 167 Woodland Ave., Western Springs, Ill.—Retired, 1922—; at present supplying All SS. Mssn., Western Springs. b. Crewe, Cheshire, Eng., Mar. 6, 1848; s. William M. MacLean and Sarah (Taylor). Rac., A.B., 1871, A.M., 1873; Chic. Law Sch., LL.D.; Nash., B.D., 1874. D—1874, P—1875, Bp. J. C. Talbot. m. Frances Appleton, 1877. F. Asst. S. Paul Cath., Indianapolis, Ind., 1874-76; Aurora and Lawrenceburgh, Ind., 1876-78; Trin., Janesville, Wis., 1878-82; Ypsilanti, Mich., 1882-87; Bay City, Mich., 1887-99; R. S. Mark Ch., Minneapolis, Minn., Nov. 17, 1899-1903; R. Chr. Ch., Joliet, Ill., 1903-11; In-C. Transfig., Chicago, 1911. Mem. Stndg. Com.; Dep. Gen. Conv., 1886-89-92-95-98-22; Dean Trin. Cath., Duluth, 1911-17; R. Trin. Ch., Alpena, Mich., 1917-22.
- MACLURE, Laureas**, 64 Eldredge St., Newton, Mass.—R. Gr. Ch., Newton, 1907—Hob. B.A., 1881; M.A., 1884; S.T.D., 1898; G. T. S., S.T.B., 1884. D—1884, P—1886, Bp. Whitehead. F. Chr. Ch., Tidouate, Pa., 1884-85; R. S. Luke Ch., Pittsburgh, Pa., 1885-89; Asst. Calv. Ch., Pittsburgh, Pa., 1889-92; R. S. Thom. Ch., Oakmont, Pa., 1892-1907. Stndg. Com., 1899-07; Dep. Gen. Conv., 1895, 1898 (Pittsburgh); Exam. Chapl. (Mass.), 1909-15; Bp. and Coun. (Mass.), 1920—; Stndg. Com. (Mass.), 1921.\*
- MACMILLEN, Frederick Alexander** (Be.), 303 Windsor St., Reading, Pa.—R. Chr. Ch., Reading, Pa., 1911—Dal. Coll., Can., B.A., 1891; G. T. S., B.D., 1895; Phil. Div. Sch., B.D., 1897. D—1893, Bp. Littlejohn; P—1894, Bp. Coleman. F. Brentwood, Islip and Ronkonkoma, L. I., 1894-95; Asst. S. Simeon's Ch., Phila., Pa., 1895-98; M-in-C. Chap. Pr. Peace, Phila., Pa., 1898-1904; R. Trin. Ch., Covington, Ky., 1904-08; All Hall Ch., Wyncote, Pa., 1908-11. Stndg. Com. (Lex.), 1905-08; Dep. Gen. Conv. (Lex.), 1907; (Dio. Be.), 1913, 19, 25.
- MACMURPHY, Jesse Gibson**, 11 So. Main St., Derry Village, N. H.—Non-Par. 1923—Of. ficiating Sundays—b. Derry, N. H., Apr. 8, 1845; s. Alexander MacMurphy and Sarah Atwood (Gibson). Dart. Coll., B.S., 1868; M.A., 1875; Nash., B.D., 1873. D—1873, Bp. Armitage; P—1874, Bp. Whitehouse. m. Mary Lucy James, Deerfield, N. H., Apr. 23, 1870. F. R. S. Pet. Ch., Sheboygan Falls, Wis., 1873-74; Imman. Ch., Racine, Wis., 1874-77; Chapl. S. Paul Sch. for Boys, Baltimore, Md., 1877-78; R. Ch. Ho. Innoc., Racine, Wis., and Imman. Ch., 1878-81; Asst. R. S. Joh. Ch., San Francisco, Cal., 1881-84; Chapl. Home Sch., Racine, Wis., 1884-94; Supply Service, 1894-99; Ward.

- Vestry, Imman, Ch., Racine, Wis.; Ward, Ch. Transfig., Derry, N. H.; P-in-C. and Asst. P. Ch. Transfig., Derry, N. H., 1899-1919; P-in-C. Ch. of Transfig., Derry, N. H., 1919-23. Author: "Rotation in Motion," 1875; Trans. from Fr. and German Poets; Hist. of 200th Anniv. Celeb. of Old Londonderry, N. H., 1919; War. Hist. of Derry Soldiers and Sailors in World War, 1917-19; History of First Cong. Ch. in Derry, N. H., 1897; Old Home Sunday in Londonderry, N. H., 1907; Life of Gen. John Stark, 1911; Sketch of Gen. Geo. Reid, 1914; Hist. of Pinkerton Acad., Centennial Celebration, 1915; Poem on the Epis. Ch. in Derry, N. H., 1922; Poem on Gibson Hill, 1922; Diary of 1906, pub. in 1925, 152 pages; Diary of 1907, pub. in 1925, 144 pages.
- MACNALT, Ernest Imman** (Cal.), 441 Central Ave., Pacific Grove, Cal.—Non-Par.— b. Colton, Eng., Aug. 20, 1885; s. Francis Charles MacNalt, M.D., and Hester Emma (Gardiner), Oxford Un., 1905; Ch. Div. Sch., Pac., 1910-14. D—1914, P—1916, Bp. Sanford, m. Eleanor E. Emery, Oakdale, Cal., July 3, 1916. F. M-in-C. Matthias Mssn., Oakdale, Cal., 1914-15. Chrmn. Com. Incorporation Par. and Mssn., 1916. Dist. San Joaquin; Secy. San Joaquin Clericus, 1916; Cur. S. Jas. Pro-Cath., Fresno, S. Mark Mssn., Clovis, Cal., 1915-17. P-in-C. Chr. Ch. Mssn., San Jose, Cal., 1917-20; P-in-C. S. Pet. Par., Redwood City, 1920-22.
- MACNAUGHT, George Kilpatrick**, Harrison, New York.—R. All SS. Ch., Harrison, N. Y., 1916— b. Hobart, N. Y., Sept. 29, 1865; s. Robert MacNaught and Frances Louisa (Kilpatrick), S. Stph., B.A., 1887; Berk., 1893. D—1893, P—1894, Bp. John Williams, m. Jessie B. Blakeslee, Hartford, Conn., Jan. 22, 1903. F. Cur. S. Andr. Ch., Meriden, Conn., 1893-96; Mssy. Gr. Chap., Hartford, Conn., 1896-03; Mssy. All SS. Mssn., Harrison, N. Y., 1903-16. Asst. Secy. Dio. N. Y., 1914-15-16-17-18-19-21-22-23-24-25.
- MACNISH, George H.** (C. N. Y.), Cleveland, N. Y.—R. S. Jas. Ch., 1919—. b. Dver Landing, N. Y.; s. Charles Warrington MacNish and Mary Jane (Updyke), S. Joh. Milt.; Ken. Coll., A.B.; G.T.S., 1915. D—1916, P—1917, Bp. Fiske, F. R. Gr. Ch., Union Springs, N. Y. Author: "The Master of Evolution," Pub. by Sherman French & Co., Boston.\*
- MACOMBE, Joseph David B.** (Mssy. D. Leo.), Ave. Christophe, F. 38, Port au Prince, Haiti.—In-C. Ch. of Gd. Shpd. Cormiers, Jan. 14, 1914—. b. Aux Cayes, Feb. 28, 1876; s. Balthazar Macombe and Elzina (Amazon). Lycee of Cayes; Rev. Pierre E. Jones Sch. D—1909, Bp. Holly; P—Apr. 6, 1919, Bp. Colmore. m. Electa Fontaine, Nov. 28, 1902.
- MACON, Clifton** (N. Y.), 107 W. 50th St., N. Y. C.—Asst. S. Barth. Ch., 1924—. b. Orange, N. J., Mar. 9, 1868; s. Reuben Conway Maccon and Emma Cassandra (Riely), Ch. Div. Sch., Pac. D—1900, P—1901, Bp. Nichols, m. Janet Mary Bruce, Apr. 30, 1903. F. Cath. Mssn. Gd. Samar., San Francisco, Cal., 1900-01; Asst. Trin. Ch., San Francisco, Cal., 1901-03; R. Trin. Ch., Oakland, Cal., 1903-18; Locum. Tenens., New York and Newark, 1919-20; R. All Souls Ch., Authon Meml., N. Y., 1920-24.
- MACWHORTER, Gardner Alpheus** (C.), 1713 Ridge Ave., Evanston, Ill.—Supplying, Dio. C., Jan., 1926—. b. Omaha, Neb., July 17, 1889; s. Stephen Alpheus MacWhorter and Dollie (Millikin), Creighton Coll.; Hop. Coll., N. W. Un.; West. Theol. Sem., 1914. D—1914, Bp. Williams; P—1915, Bp. Anderson; F. Asst. Min. S. Chrys. Ch., Chicago, 1914-20; P-in-C. S. Lawrence Ch., Libertyville, S. Andr. Ch., Gray's Lake, and S. Ignatius Ch., Antioch, Ill., May-Oct., 1920; P-in-C. S. Edmund's Ch., Chicago, 1922-23. On Chicago City Mssn. Staff, 1924, July, 1924; Vic. S. Joh. Ch., Wisconsin Rapids, Wis., July, 1924-25; Secy. Chicago Hob. Coll. Alumni Assoc., 1917-24; Secy. N. E. Deanery, Dio. Chicago, 1918-23; Central Grad. Assn., Theta Delta Chi., 1923-24; Mem. Ch. Club of Chicago; Un. Club of Chicago; Arts Club; Friends of Opera; Art. Inst.; Brotherhood Lodge 986, A. F. M.; Mem. Elks, Rotary Club, Izaak Walton League; In-C. Radio broadcasting to MacMillan Arctic Ex-
- pedition, Zenith Radio Corp., Chicago; Rel. and Charitable Editor, Chicago Tribune, 1920-21.
- MACWHORTER, Hugh Millikin** (C.), 113 E. Lafayette St., Ottawa, Ill.—R. Chr. Ch., 1923—. b. Omaha, Neb., July 7, 1887; s. Stephen Alpheus MacWhorter and Dollie (Millikin), Hob. B.S., 1910; West. Theol. Sem., 1915; Creighton Un., Omaha, Neb.; Lake Forest Coll., D—1915, P—1916, Bp. Anderson, F. Cur. Ch. Atone, Chicago, Ill., 1915-17; P-in-C. S. Andr. Mssn., Downers Grove, Ill., 1917-23.\*
- MADARA, Guy H.** (N'K), Mountain Lakes, N. J.—R. S. Peter's Ch.—Phila. Div. Sch., D—1915, P—1917, Bp. Rowe, F. Nenana, Alaska, 1911-13; Supt. Tanana Valley Mssn., Chena, Alaska, 1913-16; Alaska Bd. Mssns., 1916-17; P-in-C. Ch. Ho. Apos., St. Clair, Pa., and Chr. Ch., Frackville, Pa., 1917-18; R. Trin. Ch., Paterson, N. J., 1918-22. Can. Mssn., Dio. Newark, 1922.\*
- MADDOX, Charles Delano** (Q.), Tiskilwa, Ill.—P-in-C. S. Jude's Par., Jan., 1923—. b. Cincinnati, O., May 19, 1896; s. Thomas Whittier Maddox and Sarah (Durham), Nash. D—1922, P—1923, Bp. Fawcett, F. Exec. "Boy Scouts of America," three years.
- MADEIRA, Easton Earl** (S. F.), 261 S. W. 1st St., Miami, Fla.—Non-Par., 1917—. b. St. Louis, Mo.; s. Rev. Addison Dashiell Madeira and Marie Louise (Isett), St. S. B.A., 1891; M.A., 1899; Log. Prin., 1890; Psych. Prin., 1891; Sen. Prin., Essay, 1891. D—1894, Bp. Potter; P—1894, Bp. Atwill, m. Marie Louise Ireland, Dec. 22, 1896. F. R. Chillicothe, Mo., 1894-96; R. Chr. Ch., Waterloo, Ia., 1896-1900; P-in-C. S. Joh. Ch., Elizabeth, N. J., 1901-02; R. Chr. Ch., St. Paul, Minn., 1906-09; R. S. Jas. Ch. (Mem.), Titusville, Pa., 1909-11; S. Pet. Ch., S. Petersburg, Fla., 1911-17. Sec. Stndg. Com.; Mem. Bd. Mssns., Dio. Erie. Author: "Communion Service, Te Deum and Evening Prayer Settings"; "Mission of Anglican Church to Twentieth Century."
- MADELEY, William Frank** (Toh.), 9 Moto Kaji Cho, Sendai, Japan.—Mssy-in-C. Fukushima, Yonezawa and Hachinohe, Japan, 1914—. b. Pensnett, Eng., June 11, 1866; s. William Madeley and Jane Skelding Griffin. D—1894, Bp. Bickersteth; P—1898, Bp. McKim, m. Marion Nivling, Sioux City, Iowa, May 15, 1902. F. Mssy. S. Andr. Mssn., Tokyo, 1894-98; Hiroaki, 1898-1900; Sendai, 1901-02; Akita, 1902-05; Wakamatsu, 1906-13; Chapl. and Prof. O. T. Prophets and Theology Ch. Training Sch. for Women, Dist. Tokyo, 1913.
- MAGEE, Charles Fritzell** (S.W.V.), Clifton Forge, Va.—P-in-C. S. Andr. Ch., 1926—. b. Wheeling, W. Va., Sept. 2, 1875; s. Joseph Magee and Hannah Magee, Ken. Coll., B.A.; Bex. Hall, 1904. D—1904, P—1906, Bp. Leonard, m. Mary Elizabeth Thomas, 1905. F. Asst. Emman. Ch., Cleveland, 1904-05; R. S. Paul Ch., Kenton, O., 1905-10; R. Gr. Ch., Elkins, W. Va., 1910-12; R. Chr. Ch., Pt. Pleasant, W. Va., 1912-19. Asst. S. Joh. Ch., Charleston, W. Va.; P-in-C. S. Jas. Ch., Bucyrus, O.\*
- MAGEE, John Gillespie** (Sh.), Hsiakivan, Nanking, China.—American Ch. Mssn., Nanking, China, 1912—. b. Pittsburgh, Pa., Oct. 10, 1884; s. Frederick McNichol Magee and Hannah Mary (Gillespie), Ya., B.A., 1906; Epis. Theol. Sch., B.D., 1911. D—1911, P—1911, Bp. Whitehead, m. Faith E. Backhouse, 1921. F. Gen. Sec. Ya. Un. Y. M. C. A., 1906-08.
- MAGILL, George Ernest** (N'K), 37 Metcalfe St., Montreal, Canada.—Retired, May, 1926. b. June 7, 1860; s. George John Magill and Sarah McDonald (Tait), Trin. Coll., B.A., 1884; M.A., 1887. D—1887, Bp. Williams; P—1888, Bp. Clark, F. Asst. S. Jas. Ch., Phila., Pa., 1887-89; Trin. Ch., N. Y. City, 1889-93; R. S. Paul Ch., Yonkers, N. Y., 1893-96; R. Ch. Ho. Innoc., Hoboken, N. J., 1896-1926. Author: "The Open Pulpit and Christian Unity" (E. S. Gorham, New York, 1909).
- MAGILL, Robert Alexander** (Mssy. Dist. Sh.), American Church Mission, Yangchow, Kiangsu, China.—Mssy-in-C. Chap. Ho. Trin., June, 1922—. b. Philadelphia, Pa., Aug., 1896; s. Robert Alexander Magill and Margaret (Stewart), Phil. Pub. Schs.; W. & M. Coll.; V. T. S.,

- B.D. D—1921, Bp. Brown; P—1922, Bp. Graves, Shanghai. m. Stephanie Bradford, June 26, 1924.
- MAGILL, William Ingram** (Conn.), 33 Marathon Place, Port Chester, N. Y.—Non-Par.— Berk. D—1865, P—1866, Bp. Williams. F. R. Round Hill, and In-C. Emman. Ch. Glenville, and S. Joh. Ch., Byram, Conn., 1890; S. Joh. Ch., Stamford, Conn.; S. Mark Ch., Mystic, Conn.; Oak Park, Ill.; Calv. Ch., Danvers, Mass.; S. Joh., Newport, R. I.; Greenville, R. I.\*
- MAGNAN, Thomas B.**, 42 Chauncey St., Astoria, N. Y.\*
- MAGNAN, William B.** (N. Mex.), 679 So. High St., Denver, Colo.—Retired, 1921.— b. Jamaica, W. I., Nov. 5, 1860; s. Peter Magnan and Sarah (Stewart). Trin. Coll. D—1884, P—1885, Bp. Algoma. m. Lizzie Ldwydd, Huntsville, Ont., Can., Dec. 29, 1885. F. Burks Falls, Can., 1885; Chichester, Jamaica, 1886; Platteville, Wis., 1892; Marion, N. C., 1910; R. S. Joh. Ch., Ouray, Colo., 1911-18. Pres. Coun. Adv. 1911.
- MAGOUN, Roy Winchell**, Seamen's Ch. Inst., Newport, R. I.—Supt. Seamen's Ch. Inst., Newport, 1919.— b. Medford, Mass., 1882; s. Creighton N. Magoun and Eva F. (Cooper). D—1910, Bp. Brooke; P—1911, Bp. Thurston. m. Minnie S. Perkins, Boston, Mass., 1906. F. R. Emman. Ch., Shawnee, Okla., 1909-11; R. Trin. Ch., Woburn, Mass., 1911-13; P-in-C. S. Luke Ch., Fair Haven and S. Jas. Ch., Hydeville, S. Mark Ch., Castleton, Gr. Ch., W. Rutland, Vt., 1913-18; R. Imman. Ch., Bellows Falls, Vt., 1918-19.
- MAGRUDER, Daniel Randall** (Ma.), Hingham, Mass.—R. Ch. S. Joh-the-Evang., 1921.— b. Annapolis, Md., Nov. 15, 1885; s. Daniel Randall Magruder and Rosalie Eugenia Stuart (Webster). S. Joh. Coll., A.M.; Epis. Theol. Sch., B.D., 1914. D—1914, P—1915, Bp. Lawrence. F. S. Joh. Ch., East Boston, 1914-15; Asst. Chr. Ch., Cambridge, Mass., 1915-21; Canteen service, French Army, 1917-19.
- MAGRUDER, James Mitchell**, 304 W. Monument St., Baltimore, Md., and for summer, "Hockley Hall," nr. Annapolis, Md.—Dio. Mssy. of Maryland, 1919.— b. Richland, Miss., Aug. 4, 1865; s. William Howard Magruder and Ann Elizabeth (Mitchell). Theol. Sem. Va.; Un. So.; S. Joh. Coll., D.D., 1916. D—, P—1892, Bp. Thompson. m. Margaret McKie Mosby, Canton, Miss., Jan. 17, 1894. F. R. S. Joh. Ch., Aberdeen, Miss.; S. Matth. Ch., Darlington, S. C.; Ch. Adv., Spartansburg, S. C., and Trin. Ch., Covington, Ky. Pres. Stndg. Com., Dio. Lexington; Treas. Ch. Exten. Fund, Dio. Lexington; Del. Pan-Angl. Cong., London, 1908, Dio. S. C.; Del. World Mssy. Confer., N. Y., 1900; Del. Gen. Conv., 1910, 1913; S. Margaret's, Westminster Par.; Civ. Chapel, Camp Meade, Dio. Md., and Chapel. in chg. U. S. Base Hosp., Camp Meade, and acts. Canon of Cath. of Incarnation.\*
- MAGUIRE, Horatio Watts** (Nk), 575 74th St., Brooklyn, N. Y.—Non-Par., 1910.— b. N. Y. C., April 16, 1869; s. Rev. Isaac Maguire and Ann (Cook). S. Stph. Coll., B.A., 1891; M.A.; G. T. S., 1894. D—1894, Bp. Littlejohn. P—1895, Bp. Starke. m. Lucie Suckow, 1897. F. In-C. Calv. Ch., Bayonne, N. J., 1894-1910.
- MAGWOOD, Andrew P.** (S. C.), Hendersonville, N. C.—Non-Par.—\*
- MAIMANN, Charles Eiler** (L. A.), 584 4th St., San Bernardino, Cal.—R. S. Joh. Ch., 1921.— b. Elsinore, Denmark, Mar. 5, 1864; s. Carl Emil Maimann and Bodil Christine (Steffersen). Grm. Sch., Copenhagen, Denmark; Spec. Theol. Stdt., Chicago, 2 yrs.; Danish Luth. Sem., W. Denmark, Wis., 1887. D—1896, P—1896, Bp. Kingdon. F. P-in-C. S. Ausga's Ch., New Denmark, New Brunswick, Canada, 1896-1911; In-C. Wayside, Md.; R. Ch. Gd. Shpd., Hemet; R. S. Joh. Bap. Ch., Corona, Cal., 1911-21.\*
- MAINWARING, Charles Agnew** (Sac.), 40 5th St., Petaluma, Cal.—R. S. Joh. Ch. Petaluma, 1918.— P-in-C. Trin. Ch., Sonoma, Cal., 1926.— b. Hampshire, Eng., Jan. 29, 1863; s. Charles Edward Mainwaring and Isabella (Agnew). Ch. Dioc. Sch., San Francisco, Cal. D—1916, P—1917, Bp. Nichols. m. Fanny Elizabeth Lovett, Australia, Sept. 2, 1890. F. Lawyer in England and New So. Wales; R. Ch. Ho. Sav., Santa Clara, Cal.
- MAIR, George**, 5128 Melrose Sq., Philadelphia, Pa.—Cur. Memor. Ch. Advoc., Phila., Pa.—\*
- MAISON, William Emott** (L. A.), 5670 Ash St., Highland Park, Los Angeles, Cal.—R. All SS. Ch., Los Angeles, 1909.— Un. Pa., B.A., 1885; G. T. S., 1888. D—1888, P—1889, Bp. Whitaker. m. Emma A. McGibbon, 1922. F. Asst. S. Joh. Ch., Jersey City, N. J., 1888-89; S. Jas. Ch., Goshen, N. Y., 1889-95; Ch. Gd. Shpd., Ogdun, Utah, 1895-1902; Trin. Ch., Escondido, Cal., 1907-09.
- MAJOR, George A.** (N. J.)—Non-Par.— F. R. Chr. Ch., Nashville, Tenn.\*
- MALAN, Theophilus D.** (Pa.), Nice, France.— Retired 1925.— b. La Tour Peis; s. John P. Malan and Marie (Armand-Filon). Geneva H. Sch. and Theol. Sem.; Paris, Un. of France, B.A., Ph.D., S.T.D.; Geneva, 1881; Edinburgh, 1882; Paris, 1884. D—1914, P—1915, Bp. of Penn. m. Marie Louise Amstutz, 1892. F. R. French Ch. S. Sauveur, Phila., Pa., 1915-25.
- MALANY, Rollin D.** (M.), Alpena, Mich.—R. Trin. Ch., Sept., 1926.— b. Delavan, Wis. Pa. Sem.; Yale, B.A.; Camb., B.D., D—1917, Bp. Lawrence; P—1917, Bp. Guerry. m. Grace Harriette Wolston, 1917. F. Chr. Ch., Fitchburg, Mass.; Dir. Rel. Educ. and Vic. All SS. Chap. Asst. Chr. Ch., Detroit, Mich.
- MALCOLM-SMITH, James**, 6 William St., Haverhill, Mass.—R. Trin. Ch., Haverhill. G. T. S., 1897. D—1897, P—1898, Bp. Nicholson. F. S. Thom. Ch., Methuen, Mass., 1900-01; Poultney, Vt., 1901-04; New Berlin, N. Y., 1904-07; R. Baldwinville, N. Y., 1907.\*
- MALDONADO, Hermenezildo**, Quebrada Limon, Porto Rico.—Asst. Ch. of Atonement, 1925.—\*
- MALDONADO, Primitivo**, Quebrada, Porto Rico.—Asst. Ch. of Atonement, 1925.—\*
- MALLERV, Cortland Harrison**, 412 Clinton Ave., Plainfield, N. J.—R. S. Andr. Ch., 1909.— b. N. Y. C., Feb. 12, 1875; s. Henry Mallery and Isabella Jane (Weir). G. T. S. D—1902, Bp. Nicholson; P—1907, Bp. Webb. F. S. Joh. Ch., Sewaren, N. J., 1906-09.
- MALLETT, Frank James** (Ind.), 514 E. Main St., New Albany, Ind.—R. S. Paul Ch., New Albany, 1914.— b. Lynn, Eng., 1858; s. John Mallett and Elizabeth (Brown). North Ill. Coll., Ph.D., 1901. D—1888, P—1889, Bp. Knickerbocker. m. Mary E. Long, Downham, Eng., 1882. F. R. S. Paul Ch., New Albany, Ind., 1888-89; Ch. Epiph., Urbana, O.; Ch. Res., Fern Bank, O.; Gr. Ch., Menominee, Mich.; R. S. Paul Ch., Marquette, Mich.; Dean S. Matth. Cath., Laramie, Wyo.; R. S. Joh. Ch., Sharon, Pa.; R. S. Luke's Ch., Salisbury, N. C. Prov.; Dep. Gen. Conv., 1896, 1922; Soc. Serv. Cmssn., Dio. N. C., 1913-14; S. S. Cmssn., N. C., 1913-14. Author: "Wit and Humor of the Parson" (1900); "Helping Boys" (1913).
- MALLETT, James Reginald**, 2021 E. 22nd St., Cleveland, O.—Can. Trin. Cath., Cleveland, O., Nov., 1924.— b. Cincinnati, O., Feb. 27, 1893; s. Frank James Mallett and Mary Emily (Long). Erasmus Hall, N. Y., 1911; Un. N. C., A.B., 1915; G. T. S., 1918. D—1918, P—1918, Bp. Cheshire. m. Lucy Atkinson Murchison, Feb. 12, 1924. P-in-C. Mssn., Walnut Cove, N. C., 1918-22; R. S. John's Ch., Wilmington, N. C., 1922-24.
- MALLINCKRODT, Harris** (Fla.), Fernandina, Fla.—R. S. Pet. Ch., July, 1926.— Char. Hall, Mil. Acad., 1892. D—1895, P—, Bp. Paret. F. M. Mssy. Chap. Ho. Evang., Baltimore, Md., 1897; R. S. Paul Ch., Winston, N. C.; R. S. Pet. Ch., Charlotte, N. C.; R. Calv. Par., Louisville, Ky.
- MALLORY, Charles Lewis** (Ma.), 66 Beacon St., Boston, Mass.—Non-Par.— b. Sheboygan Co., Wis., Nov. 19, 1847; s. Wm. Gill Mallory and Eliza Clarissa (Herrington). Nash., B.D., 1872. D—1872, P—1873, Bp. Armitage. m. Mrs. Katharine F. (Stimpson) Dustan, Boston, Mass., July 16, 1906. F. Asst. Can. Prec. All SS. Cath., Milwaukee, Wis., 1872-85; Dean

- of same, 1885-89: *Chapl. Wolfe Hall, Denver, Colo., 1889-91; R. Chr. Ch., Delavan, Wis., 1891-1900; R. S. Matth. Ch., Kenosha, Wis., 1900-08; R. S. Paul Ch., Nantucket, Mass. Abroad 2 yrs.; Archd., Milwaukee, Wis., 1910-14. Dean Convo., 19 yrs.; Mem. and Secy. Stndg. Com.; Mem. and Secy. Dioc. Bd. Mssns.; Dep. 6 Gen. Conv., 1895-98-01-04-07-10; Secy. Dioc. Coun., 15 yrs.; Secy. and Mem. Bd. of Trustees, Nashotah House, 15 yrs.*
- MALONE, Charles D. (E.C.),** Henderson, N. C.—Retired, 1917.—Louisburg Acad., N. C. D.—Bp. Strange. F. R. S. Paul Ch., Vanceboro, Trin. Ch., Beaufort Co., Oriental, and Asst. S. Pet. Ch., Washington, all in N. C.; R. S. Stph. Ch., Washington, N. C.\*
- MALONE, Edmund Lucien (Ala.),** 410 N. Pine St., Florence, Ala.—R. Trin. Ch., 1925.—b. Durham, N. C., Aug. 4, 1885; s. Rev. Charles Daniel Malone and Clara Elizabeth (Joyner). Un. N. C., 1904-06-07; Theol. Sem. Va., 1907-10. D—1910, Bp. Lloyd; P—1911, Bp. Strange. m. Alice Tye Morrison, Wadesboro, N. C., June 24, 1914. F. R. S. Jas. Ch., Belhaven, N. C., and Pts. adjacent, 1910-12; Gr. Ch., Plymouth, N. C., 1911-12; R. S. Paul Ch., Louisburg, N. C., and S. Jas. Ch., Kittrell, N. C., 1912-14; R. Ch. Ho. Comf., Gadsden, Ala., and P-in-C. Epiph. Mssn., Guntersville, Ala., 1914-18; R. S. Paul Ch., Columbus, Miss., and P-in-C. Advent Mssn., Artesia, Miss., 1918-22; R. Trin. Ch., Hattiesburg, Miss., 1922-25.
- MALONEY, Arnold Hamilton (S. O.),** Res., 2127 Boulevard Place, Indianapolis, Ind.; Off., Wilberforce Un., Wilberforce, O.—Prof. of Psychology, Wilberforce Un.; Lecturer on current sociological and economic topics, 1922.—b. Trinidad, B. W. I., July 4, 1888; s. Lewis Albert Maloney and Estelle Euetta (Bonas). Naparimea Coll., 1906; Colomb. Un., M.A., 1910; G. T. S., 1911; B.D., 1913; Morris Brown Un., S.T.D., 1922. D—1911, Bp. Greer; P—1912, Bp. Murray. m. Beatrice Pocahontas Johnston, 1915. F. Vic. S. Phil. Ch., Annapolis, Md., 1911-13; Vic. S. Phil. Ch., Indianapolis, Ind., 1913-15; Vic. S. Phil. Ch., Syracuse, N. Y., 1915-17; Vic. S. Phil. Ch., Indianapolis, Ind., 1917-22. Contributing Ed. "The Atlantic Advocate." Assoc. Edit. Kappa Alpha Psi Journal. Author: "The Adequate Norm; an Essay on Christian Ethics" (1914); "Essentials of Race Leadership" (1924).
- MALTAS, Charles Eade (L. A.),** 149 N. Sichel St., Los Angeles, Cal.—R. Ch. of the Epiph., June, 1924.—b. Canada, Dec. 4, 1874; s. William Maltas and Emma (Eade). Marquette Coll.; Sea., B.D. D—1903, Bp. G. M. Williams, P—1907, Bp. S. M. Griswold, m. Margaret Armstrong, Oct. 24, 1900. F. Mssy. Dio. Marq., 1902-05; Dodge City, Kans., 1905-11; Cape Girardeau, 1911-13; Emmetsburg, Iowa, 1913-14; Duluth, Minn., 1914-17; Munising, Mich., 1916-18; Archd., Salina, 1918-24. Mem. Coun. of Advice; Exam. Chapl. Del. Gen. Conv., Portland, 1922.
- MALTAS, William (Mar.),** Stalwart, Mich.—In-C. S. Matthias Ch., Fairview, S. Barn. Ch., Spencer, Hessel, and Cedarville, Keldor, Lime Island, and Rockview (all Mich.). b. Toronto, Can., 1841; s. Charles Maltas and Rebecca (Francis). D—, P—1917, Bp. Algoma for Bp. G. M. Williams, m. (1) Emma Eade, 1861; (2) Annie J. Miller, 1892.\*
- MANCEBO, Juan Bautista,** Reloj bva 5. Santiago de Cuba.—R. Santa Maria (English and Spanish), San Lucas and San Andres Mssns., Santiago, 1905.—b. Santiago de Cuba. Lincoln Un., B.A.; Bp. Pavne Div. Sch. D—1893, Bp. Capers; P—1907, Bp. Knight. F. S. Mary Ch., Columbia, S. C., and five Mssns.
- MANESSE, C. L. (Ma.),** Cohasset, Mass.—Non-Par.—\*
- MANLEY, George Munro (Tenn.),** Cumberland Furnace, Tenn.—P-in-C. S. James.—b. Chattanooga, Tenn., Oct. 1, 1890; s. George Collins Manley and Georgia Bonner (Munro). B. M. A., Warrenton, Va.; Cutler Prep., N. Y. C.; Van derbilt, Nashville; Un. So.; S. Luke's U. of S. D.—1918, Bp. Gailor. m. Elizabeth Quigg Herblin, April 23, 1919. F. P-in-C. S. Stph. Duke and S. Paul, Smithfield, N. C., 1924.\*
- MANDEVILLE, Ernest Wyckoff (N. Y.),** Christ Church Rectory, Middletown, N. J.—R. Chr. Ch., Middletown; News Ed. of The Churchman, N. Y. C., and on Editorial Staff of The Outlook, Sept., 1924.—b. Elmira, N. Y., Mar. 20, 1896; s. Hubert C. Mandeville and Mary (Stoops). Elmira Free Acad.; Un. Unv., B.S., 1917; G. T. S. D—1924, P—1925, Bp. W. Manning. m. Ruth E. Turner, Sept. 17, 1918. Contributor: "The New Republic," "The Christian Century," "The Christian Advocate," "Christian Work," etc.
- ✳**MANN, Rt. Rev. Alexander,** Res., 5565 Aylesboro Ave.; Off., 325 Oliver St., Pittsburgh, Pa.—Bishop of Pittsburgh, 1923.—b. Geneva, N. Y., Dec., 1860; s. Duncan Cameron Mann and Caroline B. (Schuyler). Hob. Coll., B.A., 1881; D.D., 1896; O.B.K., 1881; G. T. S., S.T.B., 1886; Alleghany Coll., S.T.B., 1923; Keny. Coll., LL.D. D—1885, P—1886, Bp. Cox. Con. Bp. Jan. 25, 1923, by Bpp. Cameron Mann, Lawrence, Lines, Lloyd, Ferris, Griswold, Ward, Talbot, Cook, m. Nellie Gerrish Knapp, E. Orange, N. J., 1896. F. Asst. S. Jas. Ch., Buffalo, N. Y., 1885-86; Asst. Gr. Ch., Orange, N. J., 1887-1900; F. Gr. Ch., Orange, N. J., 1900-05; Archd. Newark (Dio. N.Y.) Gen. Conv., 1904; Dep. (Dio. Mass.) Gen. Conv., 1907-10-12-16-19-22; Elected Bp. Wash., 1906 (declined); elected Suffr. Bp. Newark, 1915 (declined); Pres. House of Clerical and Lay Deps. Gen. Conv., 1913-16-19-22; elected Bp. of West N. Y., 1917 (declined); elected Bp. Pittsburgh, 1922.
- ✳**MANN, Rt. Rev. Cameron,** Bishopstead, Winter Park, Fla.—Bishop South Fla., 1913.—b. N. Y. C., 1851; s. Duncan Cameron Mann and Caroline B. (Schuyler). Hob. B.A., 1871; M.A., 1876, D.D., 1889; G. T. S. 1873; D.D., 1902; Un. So., D.D., 1914. D—1873, P—1876, Bp. Cox. Con. Bp. N. Dak., Dec. 4, 1901, by Bpp. Tuttle, Talbot, Atwill, Brooke, McIlspough, Edsall, T. N. Morrison, m. Mary LeCain, Cincinnati, O., 1882. F. D-in-C., Branchport and Dresden, N. Y., 1873-74; Cur. S. Pet. Ch., Albany, N. Y., 1874-75; R. S. Jas. Ch., Watkins, N. Y., 1876-82; R. Gr. Ch., Kansas City, Mo., 1882-02; Bp. N. D., 1901-13. Author: "Future Punishment" (1888); "Comments at the Cross" (1893); "The Longing of Circe and Other Poems" (1922).
- MANN, Wilford Ernst (Ia.),** 227 South 6th St., Council Bluffs, Ia.—R. S. Paul Ch., Council Bluffs, Ia., 1917.—b. Mannheim, N. B.; s. Solomon Mann and Mary (Crossman). Bucksport Sem.; Banzor Theol. Sem., B.D.; Tabor Coll., D.D. D—1911, P—1912, Bp. Fawcett, m. Susie V. Owston, Yokohama, Japan. F. Cong'lst. R. S. Joh. Ch., Kewanee, Ill., 1911-17. Dep. Gen. Conv., 1922-25.
- MANNING, Henry Pindell (Md.),** 1932 W. Fayette St., Baltimore, Md.—R. All SS. and Ho. Apos., Halethrope, Md., 1923.—b. Baltimore, Md., June 14, 1885; s. Francis Marion Manning and Annie Lee (Pindell). Theol. Sem. Va., 1907-10. D—1910, P—1911, Bp. Murray, m. Isabel Balston, Middleboro, Ky., June 10, 1915. F. Cur. Chap. Adv., Baltimore, Md., 1910-11; Asst. S. Paul Ch., Richmond, Va., 1911-12; Cur. Chap. Adv., Baltimore, Md., 1912-13; In-C. Trin. Ch., Middleboro, Ky., 1913-15; In-C. Trin. Ch., Danville, S. Phil. Ch., Harrodsburg, and Chr. Mssn., Somerset, Ky., 1917-21; S. Mary Ch., Jefferson City, S. Mark Ch. Portland and Trin. Ch., Fulton, Mo., 1921-23. Gen. Mssy., Dio. Lexington. Ed. "Diocesan News," Dio. Lex., 1917-21.
- ✳**MANNING, Rt. Rev. William Thomas,** Amsterdam Ave. and 110th St., N. Y. City.—Bishops House, Cathedral Close; Bp. of N. Y., May 12, 1921.—b. Northampton, Eng., May 12, 1866. Un. So., B.D., 1893, D.D., 1906; Nash., D.D., 1901; Colomb. S.T.D., 1905; H., D.D., 1908; King's Coll., Nova Scotia, D.C.L., 1918; Princ., D.D., 1919. D—1889, Bp. Quintard; P—1891, Bp. Nichols. Con. Bp. May 11, 1921, by Bpp. Tuttle, Vincent, Lawrence, Gailor, Hall, Rhinlander, Harding, Brent, Lloyd, Sweeney (Toronto). F. R. Trin. Ch., Redlands, Cal., (1891-93; Prof. Dogm. Theol. Un. So., 1893-95; R. S. Joh. Ch., Lansdowne, Pa., 1896-98; Chr. Ch., Nashville, Tenn., 1898-1903; Vic. S. Agnes Chap., New York, 1903-08; Asst. R. Trin. Par.,

- N. Y. C., 1904-08; R. Trin. Par., N. Y. C., 1908-21.
- MANFIELD, Archibald Romaine**, 25 South St., N. Y. C.—Supt. Seamen's Ch. Inst., N. Y. C., 1896—, b. Spring Valley, N. Y., Jan. 3, 1871; s. Romaine Stiles Mansfield and Emelia (Moore). S. Stph., B.A., 1892; D.D., 1915; G. T. S. D.—1896, P.—1897, Bp. H. C. Potter, m. Ella Louise Huntington, N. Y. C., June 14, 1899.
- MANSON, George E.**, 20 Oak St., Derry, N. H.—P-in-C. Ch. Transf.—. R. S. Thomas Ch., Windsor, N. C.\*
- MANUEL, Joseph**, 64th and Haverwood Aves., Philadelphia, Pa.—R. S. Barn. Ch., Phila., —D—1896, Bp. Niles; P—1897, Bp. Kendrick. F. Min-in-C. Hosp. Mssns., Philadelphia.
- MANZER, Charles W.** (N. Y.), 521 West 111th St., N. Y. C.—Non-Par.—.
- MANZER, Parker** (N'k), 575 Pavia Ave., Jersey City, N. J.—R. S. Mary Ch., 1919—, G. T. S., 1903, D—1903, Bp. Hall; P—1904, Bp. Codman. F. Cur. Chr. Ch. Gardiner, Me., 1904-05; Mssy. S. Joh. Ch., Presque Isle, Me., and S. Luke Ch., Caribou, Me., 1904-12; R. S. Paul Ch., Windsor, Vt., 1912-19; Chapt. Vt. St. Prison, 1913—; Mem. Soc. Serv. Com., Dio. Vt., 1915—; Mem. Soc. Serv. Cmssn., Prov. N. Eng., 1916.
- MAPES, Edmund Gillmore** (O.), 1394 E. 100th St., Cleveland, Ohio.—R. Chr. Ch., 1919—, b. Lorain, O.; s. George E. Mapes and Agnes (Sumott). Ken.; Bex., 1903, D—1903, P—1904, Bp. Leonard (O.). m. Florence L. Dempsey, 1905. F. M-in-C. S. Mark Ch., Shelby, O.; S. Paul Ch., Marion, 1905-08; S. Alb. Ch., Cleveland, 1908-12; R. Gr. Ch., Sandusky, O.
- MARCHANT, Francis M.** (W. N. Y.), 47 Lombary St., Lancaster, N. Y.—R. Trin. Ch.—. F. R. S. Luke Ch., Orchard Park, N. Y.\*
- MARCHANT, Thomas William** (M.), 12730 Manor Blvd., Detroit, Mich.—Deacon-at-large, 1926—, b. Southborough, Eng., Dec. 4, 1860; s. William Marchant and Elizabeth (Chapman). Ch. Sch. in Eng. D—1922, Bp. C. D. Williams; P—, m. Olave Holmwood, June 27, 1885. F. Asst. to R. S. Alban's Par., Detroit, Mich., 1922-26.
- MARKE, John Deyo** (Lib.), Ashton Memorial Station, Sasstown, via Harper, Cape Palmas, Liberia, W. Africa.—In-C. Blayke Station, April, 1920—, b. Cavalla, Cape Palmas; s. Nyu and Gedede. Hoffman Institute; Cutington. D—Apr., 1920, P—1922, Bp. Overs. m. Matilda Wisner, 1906.\*
- MARKLE, Delmar** (Conn.), New Haven, Conn.—Cur. Grace Ch.—. D—, P—, May, 1926, Bp. C. B. Brewster.\*
- MARKS, Charles Amasa**, 40 West Ave., Norwalk, Conn.—R. Emeritus, S. Math. Ch., Wilton, Conn., 1919—, b. New Haven, Conn., July 19, 1851; s. Amasa Abraham Marks and Lucy Ann (Platt). Un. Coll., 1878; Phil. Div. Sch., 1879, D—1879, P—1880, Bp. Stevens, m. Mary Devine, Brooklyn, N. Y., Aug. 22, 1875. F. Asst. S. Andr. Ch., W. Philadelphia, Pa., 1879-80; R. S. Pet. Ch., Hazelton, Pa., 1880-81; R. All S.S. Ch., 1881-96; R. S. Math. Ch., Wilton, Conn., 1907-19. Chrmn. Liberty Loan Drives, Four Min. Men and various war work drives of Wilton. Sec. Treas. Fairfield Co. Clerical Assn., 1920-26. Masonic, P. M., M. M., R. A., K. T. Shrine, Scottish Rites incl., 32nd; Grand Chapt. of Grand Lodge, First Masonic Dist. of Conn., 1915-16-17-18-19-20-21-22-23-24-26; Assoc. Ed. Masonic Monthly Magazine; Chapt. 17th Conn. Vol., U. S. A.
- MARKS, Harvey Blair**, Crompton, R. I.—R. S. Phil. Ch., 1923—, b. E. Liverpool, O.; s. Alfred B. Marks and Agnes (Patterson). Wash. and Jeff. Coll. A.B. and A.M., 1902; W. Theol. Sem. (Pgh.). D—1909, P—1909, Bp. Whitehead. m. Ethel Grace Crain, 1903. F. Vic. S. Mark Ch. and Ch. of the Adv., Pittsburgh, 1909-14; R. S. Ch., Cheboygan, Mich., 1914-16; Act. Can. S. Paul Cath., Detroit, 1917. Special loc. ten. wk. in Pa. and N. J., 1917-19; R. Chr. Mem. Ch., Danville, Pa., 1919-20; Trin. Ch., Chambersburg, 1920-23. Chrmn. wk. among Jews, Dio. Pittsburgh, 1912-14. Author: Articles, "Mediterranean, Modern and Classic" (1907).
- MARQUIS, Samuel Simpson** (M.), Birmingham, Mich.—R. Chr. Ch. and Cranbrook Sch., 1925—, b. Sharon, O., June 8, 1886; s. John E. Marquis and Sarah P. Marquis. Allegh., B.A., 1890; D.D., 1905; G. T. S., 1891; Epis. Theol. Sch., B.D., 1893, D—1892, Bp. Whitehead, P—1893, Bp. Randolph, m. Gertrude Lee Snyder, Warren, O., Aug. 23, 1894. F. R. Trin. Ch., Woburn, Mass., 1893-96; R. Trin. Ch., Bridgewater, Mass., 1897-99; R. S. Jos. Ch., Detroit, Mich., 1899-1906; Dean S. Paul Cath., Detroit, Mich., 1906-15; Head Sociological Dept., Ford Motor Co., 1915-21. R. S. Jos. Ch. and Hon. Can. S. Paul's Cathd., Detroit, Mich., 1921-25.
- MARSDEN, Arthur Heywood** (W. Neb.), Kearney, Neb.—R. S. Luke Ch.—, b. Manville, R. I., Aug. 26, 1868; s. John Marsden and Jane (Wood). Kan. Theol. Sch. D—1911, P—1913, Bp. Brooke, m. Ida May Lyons, 1914. F. R. Trin. Ch. Trinidad, Colo.; R. S. Andr. Par., Omaha, Neb., 1919—.\*
- MARSDEN, Ven. Henry Howard** (Mo.), 516 N. Benton Ave., St. Charles, Mo.—Archd. of Missouri, 1923—, b. Lawrence, Mass., Mar. 5, 1883; William Henry Marsden and Emma (Howard). Wm. and Mary Coll.; Theol. Sem. Va. D—1910, Bp. Lawrence; P—1911, Bp. Scadding, m. Florence M. Laughead, Albany, Ore., Nov. 6, 1912. F. Vic. S. Pet. Ch., Albany, Ore., 1910-12; R. S. Barth. Par., Montgomery Co., Md., 1912-17; Chapt. 148th Field Artillery, A. E. F., 1917-19; R. Ho. Trin. Par., Pr. George Co., Md., 1919-20; Cur. S. Paul Ch., Baltimore, Md., 1920-21; R. S. Mary Ch., St. Louis, Mo., 1921-23.
- MARSDEN, John Cyril** (S. F.), 309 Downing St., New Smyrna, Fla.—P-in-C. S. Paul Ch., New Smyrna, Gr. Ch., Port Orange, 1921—, b. London, Eng., June 9, 1889; s. James Marsden and Rebekah Elizabeth (Peel). City of London Sch.; Oxford, B.A., 1910; Cuddesdon, 1912, D—1912, P—1913, Bp. Burrows, m. Muriel Louise Kelly Saunders, Sept., 1920. Co-Author: "New Smyrna, Its History and Antiquities" by Mrs. S. J. Sweett and Rev. J. C. Marsden, 1925.
- MARSDEN, Thomas Fisher** (L. A.), Encanto, Cal.—Non-Par.—. S. Aug. Coll.; Cant. D—1888, P—1890, Bp. of Niagara. F. Mssy. to Erin, 1888; In-C. Chippewa, Can., 1890; Asst. R. S. Jas. Ch., Buffalo, N. Y., 1891-92; R. S. Thom. Ch., Buffalo, N. Y., 1892-99; S. Grass Valley, Cal., 1899-1900; S. Peter's, Buffalo, N. Y., 1900-02; La Mesa, 1913-14; All Saints, San Diego, 1918-19.
- MARSH, Arthur Everard** (Neb.), 434 Grain Exchange, Omaha, Neb.—Retired, 1924—, b. Tuxford, Eng., Aug. 12, 1854; s. Henry Augustus Marsh and Eliza (Lamb). D—1887, Bp. Perry; P—1889, Bp. Worthington. m. Marie Louise Marmion, Guernsey, Eng., July, 1882. F. Ch. Incar., Decatur, Neb., 1887-89; R. Chr. Ch., Central City, Neb., 1889-1901; R. S. Mary's, Blair, Neb., 1901-24; Hon. Can. Trin. Cath. Pres. Stndg. Com.; Dep. Gen. Conv., 1895, 1901, 1904, 1907, 1916, 1919, 1922-25.
- MARSH, Wilford Carter**, St. Peter's Rectory, Williston, N. D.—Vic. S. Peter's, May, 1926—, b. Fareham, Hants, England, Oct. 1, 1893; s. William Marsh and Marv Charlotte Marsh. D—Dec., 1918, P—1919, Bp. of Calgary. m. Mary Jean Hobb, 1912 (deceased). F. R. S. Gabriel's Ch., Calgary, and R. Dean High River, Alberta.
- MARSHALL, Arthur H.** (N. C.), Mount Airy, N. C. P-in-C. Trinity Ch.—, b. Ireland, 1879; s. Arthur Marshall and Mary (Horley). D—1912, Bp. W. A. Leonard; P—1914, Bp. Vincent, m. Ida Alice Starky, Springfield, O., June 1, 1903. F. In-C. S. Marg. Mssn. and Lay-R., Dayton, O., 1912; Ch. Our Sav., Mechanicsburg, O., 1914; R. S. Mark Ch., Oakley, O., 1915; M-in-C. S. Andr. Mssn., Fort Thomas, Ky.; R. Gr. Ch., Galveston, Tex.—. R. Gr. Ch., Pomeroy, O. Agt. Adv. S. S. Offering, Mem. Eccl. Court.\*
- MARSHALL, Charles Hughes**, 1061 Steele St., Denver, Colo.—R. Emer. S. Barn. Ch., Denver, —, Chapter S. J. the Evang., Denver, Colo., M.A., 1886. D—1874, Bp. Spalding; P—1875, Bp. Whitaker, F. Evanston, Wyo., 1874; Eureka, Nev., 1875-77; Georgetown, Colo., 1877-80; Trin. Ch., Denver, 1880-95; R. S. Barn. Ch.,



- Denver, Colo., 1895—. Pres. Stndg. Com.; Dep. Gen. Conv.\*
- MARSHALL, Myron B.** (S. V.), St. Petersburg, Fla.—Retired.— b. Portsmouth, Va., 1883; s. Richard Coke Marshall and Catherine (Wilson). Va. Mil. Inst., 1902; Wash. and Lee, 1902-04; Theol. Sem. Va., 1907. D—1907, Bp. Randolph; P—1908, Bp. Tucker. F. R. S. Paul Ch., Saltville, Va., 1907-08; R. Ho. Trin. Ch., Zamboanga, Philippines, 1908-11. R. S. Andr. Ch., Norfolk, Va., 1911.\*
- MARSHALL, Norman Fitz-Hugh** (So. Va.), Route 1, Jarratt, Va.—R. Meherrin Par. (Grace, Purdy, and Ho. Trin., Jarratt), and Supt. Jackson-Field Episcopal Home, 1819—. (Jackson-Field Episc. Home comprises Episc. Home for Girls and Jackson Orphan Asylum, merged 1925.) b. Markham, Va., Feb. 9, 1858; s. John Marshall and Lucretia (Fitz-Hugh). Pub. Sch., Markham; Clifton, Markham; Hanover Acad., Va.; Va. Theol. Sem. D—1883, P—1884, Bp. Whittle. m. Mary Virginia Ball, Dec. 15, 1886. F. Nottoway Co., Va., 1883-86; Rotetourt Co., Va., 1886-87; Trin. Ch., Huntington, W. Va., 1887-92; S. Pet. Ch., Delaware, O., 1892-94; Chr. Ch., Bluefield, Heavenly Rest, Princeton, and Ho. Trin. Ch., Bramwell, W. Va., and McDowell Mssn., 1894-1903; Gr. Ch., Carlsbad, N. M., and S. Mark Ch., Pecos, Tex., 1903-09; All SS. Ch., Colorado, Tex., and S. Mark, Pecos, Tex., 1909-11; Emman Ch., San Angelo, Tex., 1911-18; R. Chr. Ch., Emporia, Va., 1918-21.
- MARSHALL, Robert Elliot**, Plymouth, N. H.—R. Holderness Sch., Plymouth, 1922—. b. Boston, Mass., June 1, 1883; s. Andrew Marshall and Emily Ann (Hentz). Dart. Coll., A.B., 1904; G. T. S., 1910; Gen. Theol. Sem., B.D., 1919. D—1910, Bp. Partridge; P—1911, Bp. Greer. F. Cur. S. Mary Ch., Bronx, N. Y. C., 1910-11; Asst. Min. Trin. Ch., Hartford, Conn., 1911-20; R. S. Math. Ch., Bedford, N. Y., 1920-22.
- MARSHALL, Richard Maynard** (S. C.), Beaufort, S. C.—R. S. Helena's Ch., Apr., 1920—. b. Charleston, S. C., Jan. 9, 1880; s. Alexander Washington Marshall and Magdalen Elizabeth (Keith). Coll., Charleston, B.A., 1899; Un. So., B.D., 1903. D—1903, P—1904, Bp. Capers. m. Harriott Ogier Simons, Charleston, S. C., 1903. F. S. Matth. Ch., Summerton, S. C., 1903-04; R. Ch. Our Sav., Rock Hill, S. C., 1904-09; R. S. Joh. Chap., Charleston, S. C., 1909-11; Clemson Coll., S. C., 1911-17; R. Chap. Cross, Chapel Hill, N. C., 1917-20.\*
- MARSHALL, Thomas Chalmers** (L. A.), 846 Echo Park Ave., Los Angeles, Cal.—R. S. Athanasius Ch., Los Angeles, Cal., 1918—; Secy. and Chapl. Hosp. of the Gd. Samaritan, 1912—. b. Wilkingsburg, Pa., Oct. 20, 1868; s. James Abraham Marshall and Ellen Boyd (Trimble). Lafay. Coll., A.B., 1888; A.M., 1891; Un. Edinburgh, 1889; Prin. Theol. Sem., 1891; Theol. Sem. Colmb., 1897; Ch. Div. Sch. Pac., 1902-03. D—1903, P—1904, Bp. Nicholas. m. Margaret Steiger, Laurel, Md., Sept. 23, 1907. F. P-in-C. S. Pet. Ch., Redwood City, Cal., 1902-04; In-C. Neighborhood Settlement, Los Angeles, Cal., 1904-09. Sec. Dioc. Bd. Mssns., 1912-21. Chmn. Sec. Serv. Cmssn., 1910-21. Supt. City Missn. Soc., 1908-16; Mem. Prov. Bd. Soc. Serv. and Prov. Bd. Mssns., 1915-16; Archd. Dio. Los Angeles, 1911-18, and R. S. Paul Ch., Pomona, Cal., 1915-18.
- MARSHALL, Thomas Frederick** (Ma.), 40 Park St., Stoughton, Mass.—R. Trin. Ch., 1924—. b. Birmingham, Eng., 1882; s. John Marshall and Fanny Marshall. Un. Saskatchewan, M.A., 1913; Emman. Coll., L.Th., 1912; B.D., 1922. D—1910, P—1912, Bp. of Saskatchewan. m. Mary Catherine McLean, 1913. F. In-C. Star City, 1909-11; R. Wainwright, Alberta, 1912-14; R. Gageton, New Brunswick, 1915-18; R. S. Ann Ch., Calais, Me., 1918-23; Cur. Gr. Ch., Lawrence, Mass., 1923-24.
- MARSHALL, Walter Henry** (At.), Fort Valley, Ga.—Chapl. Fort Valley High and Industrial Sch., 1919—. b. Nevis, British W. I. Lincoln Un., B.A.; Phila. Div. Sch., 1893. D—1893, Bp. Whitaker; P—1894, Bp. Atwill. F. Asst. S. Thom. Ch., Phila.; R. S. Aug. Ch., Kansas City, Mo.; R. S. Phil. Ch., San Antonio, Tex.; R. S. Aug. Ch., Galveston, Tex.; R. S. Mary Ch., and Vicksburg Ind. Sch., Vicksburg, Miss.; R. Cyp. Ch., Pensacola, Fla., to 1919.\*
- MARSHALL, William Clarkson** (Va.), Fairfax, Va.—R. Zion Ch., Fairfax; Ho. Conf. Ch., Vienna; Gd. Shpd. Ch., Burke, 1923—. b. Accomac Co., Va., Nov. 7, 1886; s. William C. Marshall and Lucy Page (Meredith). Un. Va., B.A., 1908; Theol. Sem. Alex., 1912-15. D—1915, P—1916, Bp. Gibson. m. Lydia Wistar Craighill, Lynchburg, Va., Oct. 27, 1915. F. R. Emman. Ch., and Cedar Run Par., Fauquier Co., Va., 1915-16; R. Slaughter Par., Rapidan, Va., 1916-19; R. S. Paul Par., Centerville, Md., 1919-23.
- MARSHFIELD, Walter James** (P.), 3577 McCure Ave., Pittsburgh, Pa.—R. All SS. Ch., 1925—. b. Portsmouth, Eng., Apr. 14, 1886; s. William Marshfield and Lydia (Mitchell). Grm. and Sec. Schs., Portsmouth, Eng.; Spec. Stdt. Chiff Coll., Eng.; G. T. S., 1920-21. D—1921, Bp. Stearly; P—1921, Bp. Wise. m. Cissie Elizabeth Wright, June 14, 1911. F. M. Meth. Epis. Ch., Wisconsin, 1911-19; R. Ch. Gd. Shpd., Chapl. Chr. Hosp., Topeka, Kan., and Secy. Dio. Kan., 1921-25.
- MARTIN, Alfred** (C. N. Y.), Homer, N. Y.—R. Calv. Ch., 1923—. b. St. Louis, Mo., Nov. 16, 1880; s. Peter James Martin and Elizabeth (Olin). Middlebury Coll., A.B.; Bangor Theol. Sem., B.D., 1905-08; Episc. Theol. Sch., 1908-09. D—1918, P—1918, Bp. Brewster. m. Jane E. Bard, Sept. 7, 1909. F. Mssy. S. Andr. Ch., Millinocket, Me., 1918-22; R. S. Jas. Ch., Pulaski, N. Y., 1922-23.
- MARTIN, Harold George Collins**, W. Va. R. Gr. Ch., 1923—. b. Ashford, Kent, Eng., Sept. 14, 1884; s. George Martin and Fanny (Bisney). Ken. Coll., B.A., 1910; Bex. Hall, B.D., 1914. D—1914, P—1915, Bp. W. A. Leonard. m. Marion Dayton Streibert, Gambier, O., Aug. 16, 1916. F. Gr. Ch., So. Cleveland, O., 1914; Asst. Episc. City Mssn., Cleveland, O., 1915-16; Vic. S. Andr., Flint, and S. Judes, Fenton, Mich., 1916-17; Vic. Chr. Ch., and S. Andr., Flint, 1917-18; R. S. Jude Ch., Fenton, Mich., 1918-22; R. In-C. S. Joh. Ch., Durand, Mich., 1919-22.
- MARTIN, Herbert Eugene** (L. I.), Floral Park, N. Y.—R. S. Elizabeth Ch., 1924—. b. Kent, Eng.; s. Alfred Martin and Sarah (Ashdown). Colg., A.B., 1894. D—1907, Bp. Doane; P—1908, Bp. R. H. Nelson. m. Myrtle M. Bailey, Meredith, N. Y., June, 1895. F. Cur. Morris, N. Y., 1906-08; Hobart, N. Y., 1908; Watervliet, N. Y., 1911; Muskogee, Okla., 1914; Bapt. Min. 12 yrs.; Del. Prov. Syn., 7th Prov., 1915; Sedalia, Mo., 1918. Del. Prov. Synod, 1918; R. S. Andr. Ch., Kansas City, Mo., 1920; R. S. Mary Ch., Springfield Center, N. Y.
- MARTIN, Hugh McDonald** (Miss.), 328 2nd Ave. So., Columbus, Miss.—R. S. Paul Ch., 1922—. b. Fredericksburg, Va., Mar. 2, 1866; s. Hugh McDonald Martin and Mary Ella (McCarty), Hampden Sidney Coll.; W. & L.; Va. Sem., B.D. D—1895, Bp. Whittle; P—1897, Bp. Newton. m. Emma Wallington Healey, Sept., 1903. F. R. S. Barth. Par., Crisfield, Md., R. S. Jas. Par., Anne Arundel Co., Md., 1922—.\*
- MARTIN, Jodi Levi** (Hon.), Waimea, Kauai, T. H.—R. Waimea Foreign Ch. and P-in-C. Mssns. at Kekaha, Makaweli and Elelee, Island of Kauai, Oct., 1925—. b. Stokes Co., N. C., Mar. 13, 1889; s. William Jay Martin and Frances (Shafer). Patterson Sch., Legerwood, N. C.; Prep. Dept., Sea. Div. Sch.; Seabury, 1920. D—1919, P—1921, Bp. J. B. Cheshire. m. Margaret Hamlin Neely, Oct., 1925.
- MARTIN, James Luther**, 35 S. Green St., Henderson, Ky.—R. S. Paul Ch.— b. Baltimore, Md., Mar. 14, 1873; s. Charles H. Martin and Susanna (Banning). Wash. Un., B.A., Joh. Hop., M.A., 1913; E.T.S., 1901-04, B.D., 1914. D—1904, Bp. Paret; P—1905, Bp. Cheshire. m. Susan H. Keech, Charles Co., Md., Feb. 2, 1905. F. Vic. Gr. Ch., Brunswick, Md., 1904-05; R. Calv. Ch., Wadesboro, N. C., and In-C. Several Mssns., 1905-07; R. S. Phil. Ch., Highlandtown, Md., 1907-13; R. S. Joh. Par., Frostburg, Md., 1913—. Built Rectory S. Phil., 1908; Rebuilt Ch. twice. Built Chr. Chr. Ch. near Mt. Vernon, 1904; Taught and acted Principal

- High Sch., Frostburg, 1917-19; extra war work.\*
- MARTIN, John Goodridge** (N'k), 695 High St., Newark, N. J.—Supt. Hosp. of S. Barn., Newark, 1923—b. Patterson, N. J., Jan. 2, 1885; s. James Martin and Mary (Goodridge), Ya., A.B., 1911; G. T. S., 1914. D—1914, P—1915, Bp. Lines. m. Maud Edith Davies, Paterson, N. J., June 4, 1914. War service, Y. M. C. A. Secy. in France, 1917-18; F. R. S. Pet. Ch., Clifton, N. J., 1914-23.
- MARTIN, Kenneth Dion**, 111 Forest Ave., Cranford, N. J.—R. Trin. Par., 1918—b. Baraboo, Wis., June 18, 1890; s. Charles Edward Martin and Laura Pearl Martin, Un. of Wis., B.A., 1913; Sea., 1916; Post G. G. T. S. D—1916, Bp. Edsall; P—1917, Bp. Matthews. Civ. Chapl.; W. S. R. Hosp. No. 3 (Colonia), 1919.
- MARTIN, Theodore Dwight**, Hebron, Conn.—R. S. Pet. Ch.—G. T. S., 1883. D—1883, Bp. Seymour; P—1884, Bp. Williams. F. Asst. S. Andr. Ch., Meriden, Conn., 1883-85; R. S. Joh. Ch., Pine Meadow, Conn., 1887-89; S. Andr. Ch., Thompsonville, Conn., and S. Mary Ch., Hazardville, Conn., 1892-97; R. Gr. Ch., Stafford Sprgs., Conn., 1897-1902; R. Asc. Ch., Auburn, and S. Barth., Cranston, 1902-09; R. S. Andr. Ch., Worcester, Mass.—Composer: Hymns, Carols and Canticle Settings.\*
- MARTIN, Wallace**, Charleston, S. C.—R. Ch. Redeem., Harriott Pinckney Home for Seamen—D—1908, P—1908, Bp. Talbot. F. R. Chr. Ch., Reading, Pa.; R. Calv. Ch., Tamaqua, Pa.; R. S. Paul Ch., Montrose, Pa.—\*
- MARTYR, Albert E. H.**, Martinez, Cal.—P-in-C. Grace, Martinez, S. Paul's, Walnut Creek, and Mssns. Contra Costa Co., Cal., 1926—b. Walcot, Lincolnshire, 1887; s. Frances Robert Martyr and Mary Ann (Liles). Joh. Coll. B.A., Sea., 1915. D—1914, P—1915, Bp. Tyler. m. Mary Elsie Sheldon, Sept. 26, 1922. F. R. S. Mark Ch., Oakes, N. D.; Archd. N. Dak., 1918.
- MARTYR, Frederick Augustus** (San J.), 124 Courtney Ave., Hanford, Cal.—R. Our Sav. Ch., 1923—b. England, Dec. 18, 1879; s. Francis Robert Martyr and Anne (Liles). Un. Cal., B.A.; S. Joh., Winnipeg, Can.; Sea., 2 yrs. D—1907, P—1908, Bp. Mann. m. Nettie Hortense Ferres, June 2, 1908. F. Wesleyan; Vic. S. Clem. Ch., Berkeley, Cal., 1911-23.\*
- MARVINE, Walter** (Pa.), Andalusia, Pa.—Chapl. Ch. Redeem., 1922—b. Scranton, Pa., 1857; s. Henry Leavenworth Marvine and Lucy (Walter). Amh., B.A., 1879; Phil. Div. Sch., 1880; Berk., 1882. D—1882, Bp. Huntington; P—1883, Bp. Morris. m. Grace W. Wiggin, 1883. F. Durango, Colo., 1884-86; Pleasant Valley, N. Y., 1886-87; Newburgh, N. Y., 1887-90. Apptd. Post-Chapl. U. S. A., by President Harrison, 1890, served Ft. Spokane, Wash. Ft. Huachura, Ariz., Ft. L. and China, Honolulu and Ft. Douglas, Utah; Ft. Dade, Fla.; Ft. Trumbull, Conn.; Ft. Mott, Salem, N. J.; Chapl. U. S. A., Ft. Du Pont, Del.; Chapl. Coast Artil. Corps, U. S. A., Fortress Monroe, Va.\*
- MARVON, Frederick L.** (R. I.), Trinity Rectory, Bristol, R. I.—Archd. Trin. Ch., 1922—b. Isle Wight, Eng.; s. Charles Frederick Marvon and Susan (Lee). Scholae Episcopi, Manchester, Eng. D—1896, P—1896, Bn. Nicholson. F. R. S. Jas. Ch., West Bend, Wis., 1896-98; Trin. Ch., Janesville, Wis., 1898-99; Kemper Hall, 1899-1906; England, 1906-10; Kemper Hall, 1910-16; Archd. Milwaukee, Wis., 1916-20; S. Stph., Providence, R. I., 1920-22.
- MASKER, William A.** (W.), 2751 Macomb St., N. W., Washington, D. C.—Non-Par., 1925—Rac. Coll., B.A., 1890; G. T. S., 1893. D—1893, P—1894, Bp. Potter. m. Catherine Sanders, 1894. F. Mssy. S. Jas. Ch., Callicoon Depot, N. Y., 1893-94; R. same, 1894-97; Trin. Ch., Athens, N. Y., 1897-1901; R. S. Mary Ch., Springfield Centre, N. Y., 1901-06; Dean Chr. Cath., Salina, 1906-11; Asst. Chr. Cath., St. Louis, Mo., 1911-13; Asst. S. Paul's Ch., Washington, D. C., 1915-17. Asst. S. Mark's Ch., Washington, D. C., 1917-25.
- MASLIN, Thos. Paul**, Hankow, China.—In-C. Trade School for Boys—b. Santa Rosa, Cal., Aug. 4, 1872; s. Edwin Wesley Maslin and Mary (Underwood). S. Stph. Coll., B.A.; G. T. S. D—1903, Bp. Moreland; P—1905, Bp. Roots. m. Leila Estelle Willey, Sacramento, Cal., Sept. 19, 1905. F. Mssy. China, 1903—
- MASON, Otis Lincoln** (Sac.), 205 N. Sacramento St., Willows, Cal.—P-in-C. Holy Trin., Willows, S. Andr., Corning and Orlando, Cal., 1925—b. Charlestown, Mass., Feb. 1, 1892; s. Frank Otis Mason and Martha Ann (Davies). Grm. and H. Sch., Somerville, Mass.; St. Stph. Coll., B.A., 1920; Berk., 1922. D—1922, P—1923, Bp. T. F. Davies. m. Ella Elfrida Olson, Worcester, Mass., June, 1924. F. P-in-C. S. Andr. Ch., Ludlow, and S. Mary's Ch., Palmer, Mass., 1922-25.
- MASON, Roy Wallace** (F. L.), 133 S. Pelham, Rhinelander, Wis.—Vic. S. Aug. Ch., 1922—b. Titusville, Pa., Mar. 16, 1880; s. Isaac Mason and Elizabeth (Morris). Grm. and H. Sch.; Nash. and Gen. Theol. Sem., 1914; W. & M. D—1914, P—1914, Bp. Webb. m. Jean Hamilton, June 10, 1922. F. R. S. Pet. Ch., Ft. Atkinson, Wis., 1914-21; Cur. Ch. Atonement, Chicago, 1922.
- MASON, Wiley Roy** (Va.), Locust Grove Ave., Charlottesville, Va.—Asst. Archd. Blue Ridge Mt. Work, Dio. Va., 1926—b. Cleveland, Va., Nov. 9, 1878; s. Julian J. Mason and Elizabeth (Freeland). Wm. and Mary Coll., 1900-04. D—1907, P—1908, Bp. Gibson. m. Mary Ruffin Jones, Urbana, Va., Jan. 27, 1912. M-in-C. Whittle Mem. and Mssy., Blue Ridge Mts., Va., 1907-18. R. Chr. Ch., Charlottesville, Va., 1918-26.
- MASSIE, Robert Kinloch** (Lex.), 501 N. Broadway, Lexington, Ky. Dean Chr. Ch. Cath., Lexington, Ky., 1913—b. Charlottesville, Va.; s. Nathaniel Hardin Massie and Eliza Kinloch (Nelson). Un. Va., 1888; Theol. Sem. Va., 1891; Geog. Wash. Un., M.A., 1902; W. and L. D.D., 1906. D—1891, P—1891, Bp. White. m. Harriet Ross Milton, July 8, 1891. F. Mssy. Shanghai, China; St. John Coll., 1891-95; R. Meade Par., Fauquier Co., Va., 1896-98; Prof. Ecol. Hist. Theol. Sem., Va., 1898-1912; Contributor to Library of Southern Literature.
- MASTERS, Raymond Wright** (N'k), Main St., Ramsey, N. J.—P-in-C. S. Joh., Ramsey, N. J., 1918—b. Chester, N. Y., May 4, 1890; s. Charles Masters and Abbie Frances (Wright). Chester H. Sch., Trin. Sch.; N. Y. Un., B.A., 1912, M.A., 1914; G. T. S., 1914, B.D., 1916; Chicago L. Sch., D.C.L., 1919; Kings Coll., Halifax, N. S., D.D., 1923. D—1914, P—1915, Bp. Burgess. m. Helen Marion Patterson, Dec. 18, 1917. F. R. S. Joh. Ch., Bergenfield, N. J.
- MASTERTON, Harris, Jr.** (Tex.), Mum St., Houston, Tex.—Exec. Astry House and Min. S. Pet. and S. Mary's, 1926—b. Brazoria, Tex., June 22, 1881; s. Harris Masterson and Sallie (Turner). Un. So., B.A., 1904; Harv.; Un. Tex. Ep. Th. Sch., B.D., 1907; Teach. Coll., Columbia, Un., 1916. D—1907, Bp. Sessums; P—1908, Bp. Kinsolving. m. Elizabeth Simkins, May 14, 1925. F. Asst. Min. Chr. Ch., Houston, Tex., 1907-08; R. All SS. Chap., Austin, Tex., 1908-11; Boone Coll., Wuchang, China, 1911; Govern. Sch., Wuchang, China, 1911-13; Gen. Secy. Wu Han Assoc. and Chapl. Ch. Hosp., 1913-14; Y. M. C. A. work, Nat. Guards, 1916-17; Hosp. Secy. Y. M. C. A., Camp Logan, Tex., 1917; Red Cross Chapl., Base Hospital 66, A. E. F., 1918; Chapl. Exec. Astry House, 1920-26; Alt. Del. Talsing, Del. Gen. Conv., 1910; Rel. Ed. Sec., Dio. Tex. Stdt. Inquirer for Dept. Rel. Ed., 1919-25; Chrmn. Rel. Ed., Dio. Tex., 1919; Nat. Coun., 1925; Trustee Un. South.
- MASTERTON, Robert Coolidge** (S. O.), Delaware, O.—R. S. Pet. Ch., Sept., 1926—b. Nyack, N. Y., Feb. 24, 1886; s. Robert Seaman Masterton and Katherine (Seymour). S. John's, Manlius, N. Y.; Trin., N. Y. C.; Colomb., B.A., 1907; Union, Berk., 1913. D—1913, P—1914, Bp. Greer. m. Louise de Forest Downer, Nov. 8, 1918. F. R. Calv. Ch., Burnt Hills, N. Y., 1922. R. S. Jas. Ch., Lake George, N. Y., 1922-26.
- MATHEUS, Louis Henry** (Iowa), Ottumwa, Iowa.—R. Trin. Ch., Feb., 1925—b. Milwaukee, Wis., Sept. 29, 1888; s. John Henry Matheus and Julia (Guenther). Nash. Theol. Sch., B.D., 1920. D—1918, P—1919, Bp. Webb.

- m. Gladys Martha Berry, Aug. 17, 1921. R. Ho. Innoc. Ch., Racine, Wis., 1919-25.
- MATHEWS, D. R. (C.)**, Lewis Institute, Chicago, Ill.—Teaching, Lewis Institute—, F. R. Ch. of Messiah, 83rd St. and Dante Ave., Chicago.
- MATHEWS, Rubert Bowdoin** (Del.), 176 Main St. W., Newark, Del.—R. S. Thos. Ch., May, 1923—, b. Augusta, Me., Nov. 18, 1868; s. N. Morrill Mathews and Elizabeth (Goodwin), Grim. Sch., Augusta; Washington Coll., D.D., Bangor Theol. Sem., 1893. D—1921, P—1922, Ep. Davenport. m. Jessica May Tukey, Feb. 26, 1896.
- MATHISON, Edward Thomson** (Conn.), Clinton, Conn.—M-in-C. Mssns., Westbrook, Chester and Ivoryton, Conn., 1923—, b. Oldtown, Me., June 21, 1870; s. Robert Lauder Mathison and Catherine (Roberts). Ya., Ba., 1893; Berk., 1895. D—1895, P—1895. m. Elizabeth Hull Colburn, Ansonia, Conn., Feb. 16, 1898. F. R. S. Andr. Ch., Marbledale, Conn., 1895-96; Imman. Free Ch., Ansonia, Conn., 1896-1900; R. S. Mich. Ch., Brattleboro, Vt., 1900-07; S. Tim. Ch., Massillon, O., 1907-10; Gr. Ch., Oak Park, Ill., 1910-13; Assoc. R. Shattuck Sch., 1914; R. S. Joh., Rockville, Conn., 1915-23; Archd. Hartford, Conn., 1918-23.\*
- MATOS, Walter Antonio** (Pa.), 309 College Ave., Swarthmore, Pa.—R. Trin. Ch., 1898—, b. Phila., Oct. 31, 1874; s. Luis Antonio Matos and Sarah Elizabeth (Parker). Phila. Pub. Sch.; Central H. Sch., Phila., B.A., 1893; Phila. Div. Sch. D—1898, P—1899, Bp. Whitaker.\*
- MATSUMI, Atsushi**, Fushimi, Kyoto, Japan. Care Kyoto Chihobu Kantoku Jimusho (Bishop's office), Karasumaru dori Shimotachiuri asaru, Kyoto, Japan.—P-in-C. Fushimi Kirisuto Kyokai (Fushimi Chr. Ch.), 1926—, b. Miyanoura, Kouramura, Kojimagun, Okayama-ken, Dec. 14, 1864; s. Bunjiuro Matsumi and Chikka (Takeda). Yoshino Shihangako (Nor. Sch.); Tokyo Sei Sanichi Shingakko, 1898. D—1900, P—1903, Bp. McKim. m. Koyo Tanaka, 1885.
- MATTESON, John** (Ma.), 16 Jenkins Ave., Whitman, Mass.—Dioc. Mssy-in-C. All SS. Mssn., Whitman, and Trin. Mssn., Rockland, Mass., 1914—, b. Providence, R. I., June 12, 1860; s. Olney Potter Matteson and Mary Amy (Gould). Br. Un., Ph.B., 1886; Epis. Theol. Sch., B.D., 1891. D—1890, P—1891, Bp. Clark. m. Eliza Hannah Starr, Oct. 29, 1895. F. R. Ch. Mess., West Newton, and Auburndale, Mass., 1891-1914; Inst. Br. Un., 1889-90.
- MATTHEWS, David Bertie** (Ma.), 25 Oakland Ave., Brockton, Mass.—R. S. Paul Ch., Brockton, Mass., 1909—, Syr., S.T.D., 1921. D—1894, P—1896, Bp. Huntington. F. In-C. Emman. Ch., E. Syracuse, N. Y., 1892-94; R. S. Joh-the-Div. Ch., Syracuse, 1894-1900; S. Joh. Ch., West Hoboken, N. J., 1900-07; Archd. Erie, 1907-09. Editor: "The Messenger" (a weekly).
- MATTHEWS, Douglas** (Mont.), 3214 Second Ave. No., Billings, Mont.—R. S. Luke Ch., 1921—, b. New Orleans, La., Dec. 7, 1874; s. William D. Matthews and Sarah (Buffington). Un. So., B.A., 1898; M.A., 1898; G. T. S., 1900. D—1900, P—1901, Bp. Weed. m. Myra Washington, 1901. Loc. Ten. Ch. Gd. Shpd., Jacksonville, 1900; R. S. Mark Ch., Palatka, Fla., 1900-03; M-in-C. Jersey Shore, Pa., and Oak Grove, 1903; Zion Ch., Rome, N. Y., 1903-11; R. Gr. Ch., Nutley, N. J., 1911-19; R. Ch. of the Conv., Junction City, Kan., 1920-21. Natl. Field Sec. Ch. Temperance Soc., 1919-20. Author: "Is Science the Enemy of Religion or the Ally?"
- MATTHEWS, Edward Ernest**, 415 Stellar Ave., Pelham Manor, N. Y.—, Wesln., B.A., 1889. D—1892, P—1892, Bp. Williams. F. Asst. Calv. Ch., Pittsburgh, Pa., 1892-93; R. S. Paul Ch., Erie, Pa., 1893-96; Asst. S. Jas. Ch., N. Y. C., 1896-1901; R. All SS. Ch., Lakewood, N. J., 1901-13; Asst. Ch. Heav. Rest, N. Y. C., 1913—.\*
- MATTHEWS, Gordon** (M.), 2236 Cadillac Ave., Detroit, Mich.—R. Ch. of S. Philip and S. Stephen, Jan., 1926—, b. May 29, 1885; s. John Matthews and Lettice (Desborough). Un. Saskatchewan, Can.; Lic. Theol., Un. Emmanuel Coll., Saskatoon, Sask., Can., 1912. D—
- 1910, P—1912, Bp. Newham, Sask., Can. m. Dorothy Anna MacMullen, 1921. Asst. Min. S. Bartholomew's Ch. and In-C. S. Bartholomew's Chapel, N. Y. C., Jan., 1921-Dec., 1925.
- MATTHEWS, John Trappail** (N. J.), 15 Slocum Place, Long Branch, N. J.—Assoc. S. Jas. Ch., 1921—, D—1892, Bp. Littlejohn; P—1895, Bp. Nicholson. F. Chapl. S. Mich. Ch. Home, Mamaroneck, N. Y., 1897; Asst. Mt. Calv. Ch., Baltimore, Md., 1897-09; R. Ch. Asc., Gloucester, City., N. J., 1909-12; R. Ch. S. Mary-by-the-Sea, Point Pleasant, N. J., 1912-21.
- MATTHEWS, Nathan** (Ma.), 44 Cherry St., Danvers, Mass.—R. Calv. Ch., 1918—, b. Newfoundland, June 5, 1870; s. John Matthews and Fannie (Dicks). Eng. Ch. Sch. Nfld.; Roanoke Coll., Va.; Va. Theol. Sem., 1900. D—1900, Bp. Whittle; P—1900, Bp. Gibson. m. Margaret Etta Cabell, 1904. F. Cape Mount, Africa; R. Ch. Our Sav., Rock Hill, S. S.\*
- \***MATTHEWS, Rt. Rev. Paul**, Off., 307 Hamilton Ave., Trenton, N. J.; Res., Princeton, N. J.—Bishop, N. J., 1915—, b. Glendale, O., Dec. 25, 1866; s. Stanley Matthews and Mary Ann (Black). Prin. Coll., B.A., D.D., 1916; G. T. S., B.D., 1890; S.T.D., 1915. D—1890, Bp. Vincent; P—1891, Bp. Worthington. Con. Bp. Jan. 25, 1915, by Bpp. Vincent, W. A. Leonard, A. L. Williams, J. M. Francis, E. S. Lines, J. N. McCormick, F. L. Kinsman, P. M. Rhineland, m. Elsie Procter, Glendale, O., May, 1897. F. Mem. Assoc. Mssn., Omaha, Neb., 1891-95; R. S. Luke Ch., Cincinnati, O., 1896-1904; Dean S. Paul Cath., 1904-13; Dean Cath. Merc. Sav., Faribault, Minn., 1913-14, and Prof. Sea. Div. Sch.; Dep. (So. O.) Gen. Conv., 1901-04-07-10.
- MATTHEWS, Sidney E. (E. C.)**, Swan Quarter, N. C.—In-C. Calvary Ch.—.\*
- MATHIAS, Joseph M. (Ma.)**, 9 Argyle St., King's Cross, London, W. C. I., England. D—1909, Bp. Brooke. In-C. Colrd. Work on Cath. Staff and Mast. Sch., Oklahoma City, Okla., 1909; R. S. Cyprian Ch., Boston, Mass.\*
- MAWHINNEY, William B. (N'k)**, Hawthorne, N. J.—R. S. Clem. Ch., Hawthorne.\*
- \***MAXON, Rt. Rev. James M.**, 905 Oak St., Chattanooga, Tenn.—Ep. Coadj. of Tenn., 1922—, b. Bay City, Mich., Jan. 1, 1875; s. Daniel Marshman Maxon and Anna (MacKenney). Pub. and H. Sch., Bay City, Mich.; Chicago Un.; Colb. Un.; Knox Coll., M.A.; Spec. Stdt., G. T. S., 1906-07; Un. So., D.D., 1921. D—1907, P—1907, Bp. Fawcett. Con. Bp. Oct. 18, 1922, by Bpp. Gailor, Woodcock, Fawcett, Griswold, Burton, Bratton, Mikell, Green. m. Blanch Morris, Sept. 10, 1903. F. Gr. Ch., Galesburg, Ill., 1907-10; Pres. Margaret Coll., Versailles, 1910-17; R. S. John Ch., Versailles, Ky., 1912-17; R. S. Mark Ch., Louisville, Ky., 1917-20; R. Chr. Ch., Nashville, Tenn., 1920-22; Exam. Chapl. (Dio. Q.), 1908-10; Exam. Chapl. (Dio. Lex.), 1912-17; Exam. Chapl. (Dio. Ky.), 1918-20. Dep. Gen. Conv., 1913-16-19; Mem. Stndg. Com., Dio. of Lexington, 1914-17; Dep. Prov. Syn., Sewanee, 1914-15-17-18-20-21.
- MAXON, William D.**, 936 Jefferson Ave., Detroit, Mich.—R. Chr. Ch., 1899—, Un., 1878, M.A., 1886, D.D., 1894. D—1881, P—1882, Bp. Doane. F. Mssy., Fonda, N. Y., 1881; Asst. S. Geo. Ch., Schenectady, N. Y., 1881-82; Acting Prof. Logic and Rhet., Union Coll., Schenectady, N. Y., 1882-83; R. Gr. Ch., Waterford, N. Y., 1883-87; Trin. Ch., Utica, N. Y., 1887-94; Calv. Ch., Pittsburgh, Pa., 1894-98.\*
- MATED, Edward George** (Miss.), Indianola, Miss.—R. S. Stephen's Ch. and In-C. Belzoni, Moorhead and Inverness, Miss., Mar., 1925—, b. Margate, Kent, Eng., Mar. 1, 1874; s. William John Mated and Caroline Elizabeth (Fairman). S. George's Commer. Sch., Ramsgate; Assoc. of King's Coll., Un. London; A. K. C. D—1900, P—1901, Bp. of Rochester, Eng. m. Sallerster Saral Ramage, June 17, 1901. F. Asst. Cur. So. London, Eng., 8 yrs.; Vic. Tilty, Dio. Chelmsford, 1908-18; Vic. S. Aidan's, East Bristol, 1918-20; Vic. Aramoho, Dio. Wellington, New Zealand, 1920-21; P. Vic. S. Alban's Cath., 1921-22, Toronto, Can.; R. S. Andr. Ch., Barberton, O., 1922-23. R. S. Mary Ch., Madisonville and S. Joh. Ch., Uniontown, Ky., 1923-25.

- MAXWELL, George**, 2840 25th St., San Francisco, Cal.—R. S. Andr. Ch., — S. Andr. Div. Sch. D—1894, P—1895, Bp. Huntington. F. In-C. Ch. Redeem., Watertown, N. Y.; S. Andr. Ch., Glen Park, N. Y.; S. Paul Ch., Brownsville, N. Y., 1894-95; M-in-C. S. Jas. Ch., Sonora, and S. Mich. Ch., Tuolumne, Cal., 1902-04; R. Ch., Sausalito, Cal., 1904.\*
- MAXWELL, Thomas Charles** (Sac.), Folsom City, Cal.—P-in-C. Trin. Mssn., Folsom; R. Ch. Our Sav., Placerville; Prov. Chapl. Folsom State Prison, Cal., 1924— b. Oakdale, Ill., Feb. 15, 1884; s. William Richard Maxwell and Anna Catherine (Kirkpatrick). Southwestern Coll., Kan., Ph.B.; C. D. S. P. San Francisco, 1924. D—1924, P—1925, Bp. Moreland. m. Maud B. Daniels, Aug. 11, 1910.
- MAY, David S. E.** (Md.), 818 N. Carrollton Ave., Baltimore, Md.—Retired— b. Halton Co., Can., Jan. 31, 1850; s. John May and Ellen (Cordingley). Pub. Schs., Can.; Theol. Sem. Va., 1882. D—1882, Bp. Whittle; P—1883, Bp. Peterkin. m. Kate Humphreys, 1885. F. Asst. S. Paul Ch., Richmond, Va.; R. S. Luke Ch., Rockbridge, Va.; R. Chr. Ch., Ironton, O.; All SS., Calvert Co., Md.; Asst. Ch. Ascen., Baltimore, Md.; R. Ch. Ho. Comforter, Baltimore, Md.; R. Gr. Ch., Linganore; R. Zion Par., Fredk. Co., Md.; R. S. Peter's Ch., Lomaconing, Md.; R. Ho. Evang., Baltimore, Md.; R. S. John Ch. Western Run. Par., Md., 1915.\*
- MAY, Edred** (A.), Fort Edward, N. Y.—R. S. Jas. Ch.— F. Cur. S. Jas. Ch., Greenfield, Mass.
- MAY, James Bowman** (Be.), Lansford, Pa.—R. Trin. Ch., Lansford, Pa.— Ursinus Coll., B.S., 1895. D—1896, P—1896, Bp. Rullison. F. Asst. Trin. Ch., Pottsville, Pa., 1896; Reading, Pa.; R. S. Stph. Ch., Cataqua, Pa.\*
- MAYEKAWA, Light Shinjiro** (Tokoku), 8 Motokaji Cho, Sendai, Miyagi Ken, Japan.—R. Chr. Ch., 1921— b. Ibaraki, Mar. 10, 1881; s. Tazaimon Mayekawa and Mika (Kubota). Shogakko Gr. Sch.; Agri. Sch., Mito; Keio Gijuku, Tokyo; U. of Cal.; Ch. Div. Sch. Pac. D—1910, P—1911, Bp. Nichols. m. Sophia Ken Harada, July 25, 1913. Author: "Christian Culture"; "Seven Great Problems of Life"; "Spiritual Culture"; "Instructions on the Church Catechism"; "Method of the Bible Study."
- MAYERS, David Campbell** (Va.), The Rectory, Middleburg, Va.—R. Johns' Par., 1921— b. Barbados, B. W. I., June 10, 1874; s. Samuel Lewis Mayers and Mercy Keturah (Drayton). Phillips Acad. Andover, 1892; S. Stph. Coll., 1896; Theol. Sem. Va., 1900. D—1900, Bp. Whittle; P—1901, Bp. Funsten. m. Josephine Hart Simmonds, June, 1900. F. R. Blackfoot, Idaho, 1900-03; Mssy. Blackfoot and Shoshone Indians, Fort Hall, Idaho; R. Trin. Ch., S. Boston, Va., 1903-06; R. Gr. Ch., Radford, Va., 1906-09; R. Emman. Ch. Casanova, Va., 1909-15; On leave as Y. M. C. A. Secy., Lorraine Sector, year 1918; R. Greenwood Par., Va., 1915-21.
- MAYERS, William Herbert** (S. C.), Marion, S. C.—R. Chs. of Marion Co., S. C., 1924— b. Barbados, W. I., Jan. 15, 1872; s. Samuel Lewis Mayers and Mercy Keturah Jane (Drayton). Dur., Eng., M.A., 1905. D—1895, P—1898, Bp. Barbados. m. Agnes Elton Jemmett, Barbados, B. W. I. Sept. 24, 1894. F. R. Charlotte Par., St. Vincent, 1898; R. S. Matth. Ch., Barbados, 1900-11; Chapl. H. M. Prisons and Lunatic Asylum, 1909; R. Ladysmith Ch., Vancouver Island, 1911-13; Mssy. Thompson Indians, 1913; Immigration Chapl. and Chapl. Sisters All Hallows, Yale, B. C. Secy. Inst. for Blind, Barbados, 1908-11; Secy. Blind Inst., Vancouver, 1914-15; R. Chs. King Geo. Co., Va., 1915-23.
- MAYNARD, John Albert** (N. Y.), 45 East 27th St., New York.—R. French Ch., du St. Esprit, 1925— b. Bergerac, France, Feb. 7, 1884; s. Peter Maynard and Jane (Giraudel). Un. Paris, Ph.B., B.S., B.D.; Un. Chicago, M.A., Ph.D.; Col. Un.; Un. N. Y., Pd.M., Pd.D.; W. T. S., S.T.M., 1915; G. T. S., D.D., 1916. D—1912, Bp. Walmsley; P—1914, Bp. Anderson. m. Elvira Freedman Benson, 1918. F. Cur. Ho. Trin. Chap., 1917-21; Oriental Inst., Un. of Chicago, 1921-23; Prof. O. T. Lang. and Litt., W. T. S., 1922-23; Assoc. Prof. of Sem. Lang. and Hist. of Rel. Bryn Mawr Coll., Bryn Mawr, Pa., 1923-26. Author: Relig. Texts from Ashur, 1917; "A Survey of Hebrew Education," 1924; "The Living Religions of the World," 1925; "Russellism," 1926. Editor: Oriental Research Series; Le Messenger.
- MAYNARD, Malcolm De Pui** (Ev.), 216 Center St., Ridgway, Pa.—R. Grace Ch., Feb., 1925— b. Williamsport, Pa., Apr. 6, 1887; s. James Wesley Maynard and Mildred Anne (Page). S. Stph. Coll., B.A., 1910; Theol. Sem. Va., 1913. D—1913, P—1913, Bp. Darlington. F. P-in-C. Ho. Trin. Ch., Hollidaysburg, Pa., 1913-16; P-in-C. S. Pet. Ch., Juniata, Pa., 1915-16; R. S. Joh. Ch., Bellefonte, Pa., 1916-25. Dep. Prov. Syn., Baltimore, 1919; Alt. Gen. Conv., Detroit, 1919; Chrmn. Dio. Harrisburg Nation-wide Campaign Com., 1919; Priest Assoc., Confraternity Blessed Sacrament; Priest Assoc. Sisters of St. Margaret.
- MAYO, George Pickett** (Va.), Dyke, Greene Co., Va.—Supt. Blue Ridge Industrial Sch. (Founder in 1909) 1925— b. Hague, Va., Sept. 3, 1876; s. Joseph Mayo and Mary Armstad (Tyler). Pub. Schs.; Roanoke Coll.; Princeton Un., M.A.; Va. Theol. Sem. D—1902, P—1903, Bp. Gibson. m. Harriette Crosswell Lawrence, Dec. 8, 1909. F. R. Monumental Ch., Richmond, Va., 1920-25.
- MAYO, March Chase**, 1902 Warwick Ave., Baltimore, Md.—P-in-C. S. Stph.-de-Mar. Ch., Baltimore, Md., 1903— Trin. Coll., B.A., 1893; M.A., 1896; G. T. S., B.D., 1897. D—1896, Bp. John Williams; P—1897, Bp. Coleman. F. Asst. S. Joh. Ch., Waterbury, Conn.; Grad. Stdt., G. T. S., 1900; Fellow, G. T. S., 1901-02; Asst. S. Luke Ch., Baltimore, Md., 1902-07.
- MAYO, Robert Atkinson**, West River, Md.—R. Chr. Ch., West River and S. Joh. Chap., Shady-side, Md.— Pr., B.A., 1878, M.A., 1881; Colmb., LL.B., 1883. D—1885, P—1886, Bp. Paret. F. Asst. Emman. Ch., Baltimore, Md., 1885-87, and In-C. Ch. Atone., Baltimore, Md., 1887-90; Vic. Ho. Trin. (Mem.) Chap., Phila., Pa., 1890-1901. Exam. Chap. (Pa.), 1895-1901.\*
- MAYO, William Francis**, Holy Cross, West Park, N. Y.—O. H. C. Professed, 1903. b. Peoria Co., Ill., Mar. 11, 1861; s. Charles Mayo and Frances Charlotte Alicia Henrietta (Wade). Rac., B.A., 1884; M.A., 1888; G. T. S., 1888. D—1888, P—1889, Bp. Burgess. F. D-in-C. S. Geo. Ch., Macomb and S. Joh. Ch., Kewanee, Ill., 1888-89; R. S. Geo. Ch., Macomb, Ill., 1889-91; R. Ch. Gd. Shpd., Quincy, Ill., 1891-95; Gen. Mssy. Dio. Quincy, 1895-1900.
- MAYO, William Lee** (W.), 2002 G St. N. W., Washington, D. C.—Asst. Rev. S. B. T. Phillips, Epiph. Par., Washington, D. C., 1924— b. Anne Arundel County, Md., Sept. 16, 1876; s. James Mayo and Mary Ellen (Brewer). Annapolis Pub. Sch.; S. Joh. Coll. (Annapolis, Md.), B.S. D—1923, Bp. Freeman. m. Ethel May Willing, Nov. 24, 1909. F. Asst. Silver Springs Par., Md., 1923-24.
- MAZYCK, Henry de Chastaignier, II** (N. C.), Roanoke Ave., Roanoke Rapids, N. C.—R. All SS. Ch., Nov., 1925— b. Charleston, S. C., Feb. 21, 1872; s. Henry Chastaignier, Mazyck and Alice B. Tilton. Porter Mil. Acad.; Un. So.; Sewanee Theol. Sem., 1903. D—1904, P—1905, Bp. Capers. m. Grace Macdonald Hunter, 1905. F. R. S. Joh. Ch., John's Island, 1905-12; R. S. Mathias Ch., Summerton, 1912-16; Epiph. Ch., Eutawville, S. C., 1916-20. M-in-C. Ch. Mess., Mayodan, Emman. Ch., Stoneville; S. Joh. Ch., Madison, N. C., 1920-25.
- MAFEE, Leo G.**, Zamboanga, P. I.—In-C. Holy Trinity—\*
- MCALLISTER, Charles Eldredge** (N'k.), 21 Washington St., Newark, N. J.—Exec. Secy., Dio. Newark, Sept., 1926— b. Providence, R. I., Oct. 10, 1893; s. Charles Edward McAllister and Mary Elizabeth (Greene). Sudlow Sch., Eastern High Sch., Washington; S. Stph. Coll., 1914, B.A.; Colmb. Un., 1917, M.A.; G. T. S., B.D., 1918. D—1917, P—1918, Bp. Harding. m. Clutha Elizabeth Ralvey, 1918. F. Ch. Instr. in Greek, Gen. Theol. Sem., 1918; Asst. R. S.

- Mich. Ch., N. Y. C. Greek Alumni Prize, McVicar History Prize, 1917; Vol. Chapt. Pelham Naval Base, 1918; Mem. of Wash. Dioc. Bd. of Rel. Educ., 1918-20; Mem. Con. Com. on Records and State of the Ch.; R. S. Math. Ch., Hyattsville, Md., 1918-22; R. S. Joh. Ch., Hampton, Va., 1922-June, 1926; Mem. Wash. Cath. Coun., 1920; Wash. Dio. Bd. Mgrs. Mssns., 1921-22; Alternate Gen. Conv., 1922-1925; Chrmn. Ch. Sch. Com., Dio. S. Va.; Acting Gen. Secy. Field Dept. Natl. Conv. (14 months), Sept., 1925— Summer Sch. lecturer in Rel. Ed. in Charlottesville, Lynchburg, Ocean City, Rehobeth and elsewhere.
- McALLISTER, Edward Collins** (Me.), 15 Pleasant St., Gardiner, Me.—R. Chr. Ch., Gardiner, and S. Andr. Ch., Pittston, 1923— b. Calais, Me., Apr. 11, 1870; s. Henry Weston McAllister and Sarah Deming (Collins). D—1909, P—1911, Bp. Woodcock, m. Jo Bloomfield, Paducah, Ky., Dec. 9, 1909. F. In-C. S. Jas. Ch., Shelbyville, Ky., 1911-15; In-C. Gd. Shpd., Mssn., Paducah, Ky., 1909-11; In-C. S. Joh. Mssn., La Grange, 1911-16; In-C. S. Thos. Ch., Lyndon, Ky., 1916. Chapt. U. S. A., Nov., 1918-Apr., 1919; R. S. Jas. Ch., Pewee Valley, Ky., 1911-21; In-C. S. Luke Ch., Caribou, and Ch. Adv., Limestone, Me., 1921-22; In-C. Ch. Emman., Ashland, and All SS. Ch., Masardis, Me., 1922-23.
- McALLISTER, James Rowan** (S. Va.), 842 W. Washington St., Petersburg, Va.—R. S. Joh. Ch., 1922— b. Irvington, Ga., Aug. 25, 1891; s. A. McAllister, Sr., and Carry (Palin). W. and M. Coll.; Va. Theol. Sem., 1917. D—1917, Bp. Randolph; P—1919, Bp. Tucker. m. Elizabeth Dege Kellam, 1920. F. R. Emman. Ch., Cape Charles, Va., 1917-22.
- McBEE, Crosswell** (Pa.), Radnor, Pa.—R. S. Dav. Ch., 1922— Un. So. B.D., 1900; Farness Un., Greenville, S. C., D.D., 1922. D—1900, P—1901, Bp. Capers. F. In-C. Ch. Nativ., Union, and Calv. Ch., Glenn Springs, S. C.; R. S. John-the-Evang Ch., Lansdowne, Pa., 1904-21.
- McCAA, James Taylor** (La.), Brady, Texas.—Mssy. W. Tex., 1925— b. Mobile, Ala., Oct. 26, 1868; s. James Taylor McCaa and Fanny Lilly (Dargan). Pub. and Priv. Sch.; Wash.-Lee Un. D—1913, Bp. Beckwith. P—1925, Bp. Sessums. F. Asst. to Dean of Convo., Mobile, Ala., 1918-23; R. Trin. Ch., Crawley, La., 1923-25.
- McCabe, Alexander Chapline** (Tenn.), Dyersburg, Tenn.—Retired, 1926— S. Joh., M.A., 1886, Ph.L., 1887; Trin., M.A., 1886; Sea., B.D., 1882. D—1882, Bp. Whipple. P—1882, Bp. Dudley. F. Ascen. Ch., Mt. Sterling, Ky., 1882-83; S. Phil. Ch., Laurel, Md., and All SS. Ch., Annapolis, June, Md., 1883-90; Trin. Ch., Findlay, O., 1890-91; S. Mich. Ch., Unionville, O., 1891-94; R. Chr. Ch., Springfield, O., 1894-04; Mssy. Work, 1904-07; R. Ch. Nativ., Huntsville, Ala., 1907-09; Archd. W. Tenn., 1909; In-C. S. Mary's Ch., Dyersburg, S. Matth. Ch., Covington, Ho. Inno. Ch., Trenton, and S. Jas. Ch., Union City, Tenn., 1924— Can. Cathd. S. Mary's, Memphis, Tenn., 1924-25; Bp's Archd., 1925-26.
- McCABE, Francis Dann** (O.), Alliance, Ohio.—R. Trin. Episc. Ch., Dec., 1924— b. Philadelphia, Pa., Nov. 26, 1884; s. Francis McCabe and Rachel (Dann). Cen. H. Sch., Philadelphia; Temple Un., A.B.; Drew, B.D., 1907. D—Dec., 1921, Bp. Touret; P—June, 1922, Bp. Page. m. Ida C. Hardy, Oct. 13, 1915. F. R. Ho. Trin. Ch., Wallace, Ida., Mar.-Dec., 1924.
- McCALLA, Thomas G. C.** (Okla.), 127 W. 7th St., Oklahoma City, Okla.—Non-Par.— b. Mt. Vernon, O., Jan. 21, 1877; s. David McCalla and Sarah McCalla. Ken. Coll. A.B., 1900; Bex., 1903. D—1903, P—1904, Bp. Leonard, F. R. Bellefontaine, O.; R. All SS. Ch., Cleveland, O.; R. S. Thos. Ch., Rawlins, Wyo.; R. All SS. Ch., Denver, Colo., and In-C. S. Jas. Chapt., Denver, 1920— Dean S. Paul Cathd., Oklahoma City, Okla., 1920.\*
- McCALLUM, Arlington A.** (W.), 917 23rd St. N. W., Washington, D. C.—R. S. Paul Ch., 1924— b. Ontario, Canada, May 2, 1880; s. Archibald P. McCallum and Jane (Brown). S. Joh. Boys' Sch.; S. Joh. Coll. (Winnipeg), 1905; Sea., B.D., 1911. D—1911, P—1912, Bp. Edsall. m. Robena Macdougall, Sept. 23, 1914.
- F. Asst. Ho. Trin. Ch., Minneapolis, Minn., and Chapt. for men at Un., 1911; R. S. Thos., Rawlins, Wyo., 1913; R. Ch. S. Elisabeth, Glencoe, Ill., 1914; Chapt. 149th Field Artil., 1917-19; R. S. Luke Ch., Lebanon, Pa., 1919-24.
- McCANDLESS, John Heber** (P.), 707 College Ave., Pittsburgh, Pa.—Retired, 1920— b. Pittsburgh, Pa.; s. John McCandle and Rebecca Ann (Sanderson). West. Un. (Now, Univ. Pitts.) B.A., 1864; M.A., 1867; G. T. S., 1867; Un. Pittsburgh, D.D., 1916. D—1867, P—1870, Bp. Kerfoot. m. Emma Marion Hamlin, Oct. 26, 1885. F. Trin. Ch., New Haven, Pa., 1867-68; S. Pet. Ch., Blairsville, Pa.; Trin. Ch., Freeport; Chr. Ch., Indiana, Pa., 1870-72; All SS. Ch., Pittsburgh, Pa., 1872-75; S. Joh. Ch., Newark, N. J., 1875-77; S. Mark Ch., Mendham, N. J., 1878-80; R. S. Luke Ch., Smethport, Pa., 1880-1909; R. Emer. same, 1909— Loc. Ten. Trin. Ch., Washington, Pa., 1918-20.
- McCANDLESS, Thomas** (N. Y.), 227 W. 99th St., N. Y. C.—R. S. Mich. Ch., N. Y. C., 1919— b. Glasgow, Scotland, Dec. 19, 1876; s. William McCandle and Frances (McMurray). Yale, B.A., 1900; B.D., 1903; M.A., 1905. D—1906, P—1907, Bp. Greer. m. Beatrix Amy Sparks, 1904. F. N. Y. P. E. City Mssns. Staff, 1905; Cur. S. Mich. Ch., N. Y. C., 1911-19.
- McCARTHY, Ven. Juan** (Cuba), 111 Avenida de Martires, Camaguey, Cuba.—Archdeacon, Prov. of Camaguey, Cuba, June, 1924— b. London, Eng. April 25, 1866; s. James McCarthy and Mary (Welsh) S. John Coll., London; Central Univ. B.A., M.A.; Louisville Theol. Sem., B.D.; L. & J. Univ., D.D., 1918. D—1920, P—1921, Bp. Hulse. m. Louise A. Emmenegger, Oct. 22, 1903. F. Mssy. South America, 19 yrs.; Mssy. Cuba, 1908-1918.
- McCAUSLAND, Harold** (M.), 909 Center Ave., Bay City, Mich.—R. Trin. Ch., 1923— b. Toronto, Canada, Oct. 17, 1874; s. Joseph McCausland and Elizabeth (Key). Model Sch., College, Inst., Toronto; Trin., Toronto, M.A., 1899. D—1899, P—1900, Bp. Sweatman. m. Mabel Virtue, 1900.
- McCAUSLAND, John Anson** (W. N. Y.), Orillia, Canada— b. Ont., Can., July 14, 1879; s. John Anson McCausland and Mary Jane (Porter). Huron Coll. Theol., 1893. D—1893, Bp. of Huron; P—1895, Bp. Nicholson. F. In-C. Tilbury Centre, Can., 1893-95; Black River Falls, Wis.; Alexandria, Minn., 1896-98; In-C. Mariner's Harbor, N. Y., 1898-1902; In-C. Silver Creek, N. Y., May, 1918, to May, 1919; Temp. In-C. Kenmore, N. Y., 1919—\*
- McCLANE, Walter Dorsey** (Ma.), 20 Sumner Road, Cambridge, Mass.—P—in-C. S. Barthol. Ch., 1911— b. Philadelphia, Nov. 19, 1884; s. George W. McClane and Mary (Whittle). Phil. Pub. Sch.; Lincoln Un., A.B.; G. T. S., B.D., 1908. D—1908, P—1919, Bp. Whitaker. m. Nellie E. Anderson, June 29, 1919.\*
- McCLEAN, Harold Allan Ernest** (N. Y.), 10 East 130th St., N. Y. C.—P—in-C. S. Clement's Ch., Mt. Vernon, N. Y., 1918— b. Bridgetown, Barbados, British West Indies, Nov. 19, 1881; s. Joseph E. McClean and Margaret A. (Calendar). St. Augustine's Sch., Raleigh, N. C.; G. T. S., 1914. D—1916, P—1918, Bp. Greer.
- McCLEARY, James Alexander** (N.K.), 407 Ellison St., Paterson, N. J.—R. Ch. Ho. Commun., Paterson, 1916— Nash, B.D., 1889; Pro. Grad. G. T. S., 1895. D—1888, Bp. Harris; P—1889, Bp. Cox. F. Asst. S. Paul Ch., Buffalo, N. Y., 1889-91; In-C. S. Pet. Ch., Washington, N. J., 1891-94; R. Ch. Med., Edgewater-on-Hudson, N. J., 1894; R. S. Joh. Ch., Dover, N. J.; Archd. Dio. Newark, N. J., 5 yrs.\*
- McCLELLAN, Clarence Stuart, Jr.** (W. N. C.), Fletcher, N. C. (near Asheville).—R. "Old Calvary" Episc. Ch., 1924— b. Mount Vernon, N. Y., Oct. 6, 1886; s. Clarence Stuart McClellan, Sr., and Sarah Cornelia (Collins). Pub. and H. Schs., Mt. Vernon, N. Y.; N. Y. Un., B.A.; Union Theol. Sem., N. Y. C., B.D. D—1914, P—1915, Bp. Greer. m. Jessie Lurelle Gumble, 1913. F. Cor. Un. and N. Y. C. Sch. Bd. Lecturer, 1913; Chapt. Incar. and S. Mark's-in-the-Bouwerie, N. Y. C.; Prin. Incar. Sch., N. Y. C.; Cur. S. Andr. Mem. Ch., Yonkers-on-Hudson; Asst. R. Chr. Ch., Baltimore, Md.,

- 1917-18; Mssy. of "Big Bend," Texas, and Spec. Prechr. to soldiers on Mexican Border, 1918-20; Spec. Prechr. So. Cal., 1920; S. Andr. Ch., Canton, N. C., and Mssy. W. N. C., 1920-24. Eccl. Court of Dio. Ponder. Edgar Wilson Nye ("Bill Nye") Memorial; Mem. Civitan. Dokays. Knights of Pythias, Kiwanis and Better Films Committee; Lee Marker Fund for "Dixie Highway." Author: "Stories to Children"; "Christmas Sermons, Customs and Carols"; "Dixie."
- McCLELLAN, Henry L. (P.)**, 171 Pearl St., Pittsburgh, Pa.—R. S. Luke Ch., 1923—. b. Wellington, Pa.; s. Charles McClellan and Emeline (Kathbun). Ken. Coll., Ph.B., M.A., 1893; Post Grad. Un. Chicago; Std. in Soc. Div. Sch. Va. Theol. Sem., 1906. D—1907. P—1909. Bp. of O. m. Maude, Elizabeth Lawrence. Prof. Latin, Pa. Milit. Coll., Chester, Pa., 1894-1900; Assoc. Headmaster Lakewood Sch., Lakewood, N. J., 1900-04. F. M.-in-C. Ch. Ascen., Wellsville, O., 1905-08; R. Gr. Ch., Toledo, O., 1908-11; R. Calv. Ch., Sandusky, O., 1911-16; R. S. Matth. Ch., Ambridge, Pa., 1916-19; Vic. S. Paul Ch., Pgh., Pa., 1919-23.
- McCLELLAN, William (E.)**, S. Stph. Rectory, East New Market, Md.—R. Dorchester Par., Vienna, Pa., b. Stph. Par., Md., 192—. b. Phila., Pa., Jan. 22, 1883; s. Alfred Lee McClelland and Marion Taylor (MacDougall). Temp. Coll. Prep.; Harv., A.B.; Un. Pa., M.A.; Phila. Div. Sch. D—1914. P—1914. Bp. Rhineland, m. Elizabeth R. Connelly, 1914. F. Cur. S. Matth. Ch., Francisville, Phila., 1914-16; R. Mem. Ch. of S. Luke, the Beloved Physician, Bustleton, Phila., 1916-24.
- McCLEMENT, Thomas Bullinger (N. Mex.)**—b. Ireland, Sept. 8, 1867; s. Robert McClement and Jennie (Baillie) West. Coll.; Colmb. Un.; Auburn Sem. Union Sem.; G. T. S. D—1913. Bp. Spalding; P—1916. Bp. Howden.\*
- McCLINTOCK, James**, 1341 Dyre St., Frankford, Philadelphia, Pa.—Asst. S. Mark's Ch., Frankford, 1922—. b. Philadelphia, Pa., Feb. 10, 1876; s. John McClintock and Mary (MacKenzie). Syr. Un., A.B., 1906; Un. Pa., A.M., 1909; Phil. Div. Sch., S.T.B., 1909. D—1909. P—1909. Bp. Whitaker, m. Annie B. Collins, Philadelphia, Pa., June 23, 1910. F. Asst. Gr. Ch., Elizabeth, N. J., 1909; R. Chr. Ch., Millville, N. J., 1911; Asst. Gr. Ch., W. Philadelphia, Pa., 1912; R. S. Barn. Ch., Reading, Pa., 1913-16; R. S. Barn. Ch., Kensington, Phila., 1916-22.
- McCLINTOCK, Thomas (W.)**, 1014 11th St. N. W., Washington, D. C.—Non-Par.—. D— and P—, Bp. Scarborough.\*
- McCLOUD, John Francis (Tenn.)**, 2106 West End Ave., Nashville, Tenn.—Asst. R. Chr. Ch., Nashville, and P-in-C. S. Andr. Mssn., West Nashville, Tenn., 1924—. b. Manheim, Pa., Oct. 21, 1873; s. Herman F. McCloud and Susan (Carter). Un. So., 1908. D—1908. P—1909. Bp. Gailor. m. Margaret G. Mitchell, Nashville, Tenn., Apr. 21, 1915. F. S. Andr. Mssn., W. Nashville, Tenn., 1908—. Asst. R. Chr. Ch., Nashville, Tenn., 1909; Glenraven Chap., Cedar Hill, Tenn., 1912; R. S. Andr. Mssn., Fort Valley, 1918; R. S. Jas. Ch., Macon, Ga., 1918-24.
- McClure, Alfred James Pollock**, 106 S. Surrey Place, Ventr. Atlantic City, N. J.—Headmaster and Assoc. Princ. St. Leonard's School-by-the-Sea, Ventr. N. J.—. b. Bloomsburg, Columbia Co., Pa., 1854; s. Alfred McClure and Rhoda Anna (Lowrie). Princ., A.B., 1879; A.M., 1885; Phil. Div. Sch., S.T.D., 1885; D.B.W., 1919. D—1885. P—1887. m. Louise Foster Cutter, Calais, Me., 1880. F. Asst. Ch. Med., Phila., Pa., 1885-86; Chapl. Epis. Hosp., 1886-87; Cur. Ho. Trin. Ch., Phila., Pa., 1887-93; R. All Hallows Ch., Wyncote, Pa., 1893-1900; Secy.-Treas. Gen. Clergy Relief Fund, 1900-17; Secy. Pan-Amer. Republican Organ. Com.; Secy. five yrs. Siberian Exile Petition Assoc. Republican Mem., Amer. Acad. of Political and Social Science; Mason. Clubs; Princ. Art.; Huntington Valley Golf. Author: "Guide to Battlefield of Gettysburg"; "Steamin' to Bells Around the Middle-Sea"; Co-editor, Handy Encyclopedia and Concordance in the International Teachers' Bible; Twelve illustrated lectures on the "Making of the World." World Wonder Lectures Broadcasted Every Week through W.P.G.
- McCOMAS, Joseph Patton (N. Y.)**, 29 Vesey St., N. Y. C.—Vic. S. Paul Chapel, Trin. Par., 1918—. b. Hagerstown, Md., Sept. 19, 1870; s. Henry Angle McComas and Annie Virginia (Smith). Dick. Coll., Ph.B., 1890, M. A. 1892; S. John's Coll., Annapolis, Md., D.D., 1911; G. T. S., 1895. D—1895. P—1896. Bp. Paret. m. Katharine Carmichael Murray, 1899. F. Cur. S. Anne Ch., Annapolis, Md., 1895-99; R. S. Anne Ch., Annapolis, Md., 1899-16; Staff Trin. Ch., N. Y. C., 1916-18. Pan-Angl. Cong., London, 1908; Rep. Vis. Bient. C. of E. in Canada, 1910; Trus. Md. Cath., 1913-17. Pres. N. Y. Clerical Union, Maintenance and Defence of Catholic Principles ("Catholic Club"); Vice-Pres. Plainsong Soc., N. Y. Author: "Letters of Travel."
- McCOMB, Samuel**, 2 Phillips Place, Cambridge, Mass.—Asst. S. Joh. Meml.—Un. Glas., D.D. D—1905. Bp. Lawrence; P—1906. Bp. McVicker. F. Emman. Ch., Boston, Mass.; Can. Cath. Incar., Baltimore, Md.; R. Ch. Mess., Baltimore, Md.—.
- McCONNELL, Percy Sherwood (N. H.)**, Newport, N. H.—R. Ch. Epiph., 1926—. b. North Stratford, N. H., Jan. 3, 1885; s. David James McConnell and Elizabeth (Nelson). Groveton H. Sch.; Lancaster Acad., Tr. Coll., A.B.; Berk. Div. Sch., 1913; G. T. S. Post Grad., 1915. D—1913. P—1919. Bp. Parker, m. Mary Cottle, 1926. F. P-in-C. S. Joh.-the-Bapt. Ch., Sanbornville, N. H., 1919-26.
- McCONNELL, Samuel D. (N. Y.)**, Easton, Md.—Retired, 1905—. b. West Morland Co., Pa., 1845; s. David McConnell and Agnes (Guthrie). W. and B. A., 1869; Un. Pa., D.D., 1888; Ho. D.C.L., 1896; W. and J., LL.D., 1902. D—1872. P—1872. Bp. Kerfoot, m. Anna Bliss, 1873. F. R. Watertown, Conn., 1873-76; Middletown, Conn., 1876-82; S. Stph. Ch., Philadelphia, Pa., 1882-96; Ho. Trin. Ch., Brooklyn, N. Y., 1896-1902; All Souls Ch., N. Y. C., 1902-05. Author: "History of American Episcopal Church"; "Sermon Stuff" (2 Ser.); "Sons of God"; "A Year's Sermons"; "American Episcopacy"; "Church's Doctrine of the Dead"; "The Open Secret"; "The Evolution of Immortality"; "Christ"; "Christianity."\*
- McCOOK, John James**, 396 Main St., Hartford, Conn.—R. S. Joh. Ch., East Hartford, 1869—. Berk. Div. Sch., 1886; Trin., B.A., 1863, M.A., 1866, D.D., 1901, LL.D., 1910. D—1866. P—1867. Bp. John Williams. F. R. S. Joh. Ch., Detroit, Mich., 1867-68; In-C. Dept. Mod. Lang. Trinity Coll., Hartford, 1883. Author: Reports, Sermons and papers.\*
- McCord, William Edgar**, Windsor, Vt., R. S. Paul Ch., 1925—. b. Rosemond, Ill., Sept. 19, 1858; s. Thomas Henry McCord and Mary Anne (McAfee). Vandalia, Ill. P. Sch.; Blackburn Un., A.M., 1885; Union Theol. Sem. D—1902. P—1902. Bp. Vincent, m. Zelia I. Hicks, Dec. 8, 1906. F. Asst. S. Paul Cath., Cincinnati, O.; Asst. S. Paul Ch., Cleveland, O., 1902; S. Geo. Ch., N. Y. C.; R. All SS. Ch., Bay-side, N. Y.; Chapl. 7th Regt., New York, 1901-18, and A. E. F., 107th Inf., and Sr. Chapl., 27th Div., 1918; R. S. Joh. Ch., Cold Springs Harbor, L. I., 1911-19. In Spartanburg, S. C., with 7th Reg., 1917-1918; In France as Chapl. 27th Div. A. E. F., 1918-19; R. Ch. Our Sav., Rock Hill, S. C., 1920-25.
- McCORMICK, Augustine (R. I.)**, 27 Blodgett Ave., Pawtucket, R. I.—Asst. S. Paul Ch., Sept., 1925—. b. Atlanta, Ga., July 23, 1896; s. The Rt. Rev. J. N. McCormick and Bessie (Tucker). Publ. Schs., Grand Rapids, Mich.; Unv. Mich.; S. Stph. Coll.; Episc. Theol Sch., B.D., 1924. D—1924. Bp. J. N. McCormick, P—1925. Bp. W. Lawrence. m. Helen Smith, Aug. 20, 1924.
- McCORMACK, George John (Har.)**, 109 N. 2nd St., Steeltion, Pa.—R. Trin. Ch., Dec., 1923—. b. London, Eng., July 23, 1884; s. John Brady McCormack and Lucy Annie (Mabson). St. John-at-Hackney, London; McGill Un., Montreal, Can., B.A., M.A.; Mont. Diocesan Coll., L.Th., 1916. D—1916. P—1917. Bp. of Montreal, m. Daisy Evelyn Louisa Fricker.\*

- McCORMICK, Rt. Rev. John Newton**, Res., 43 Lafayette Ave.; Off., Federal Square Bldg., Grand Rapids, Mich.—Bishop Western Mich., 1909—; Bp-in-C. Amer. Chs. in Europe, 1923-6. b. Richmond, Va., Feb. 1, 1863; s. John McCormick and Virginia (Newton). Rand-Mac. Coll. A.B., 1883; Grad. Theol., 1883; Po. Grad. Joh. Hopkins, 1886-88; Un. So., D.D., 1903. D—1893, P—1894, Bp. Randolph. Con. Bp. Feb. 14, 1906, by Epp. Tuttle, Gillespie, C. K. Nelson, Knight, Woodcock, Anderson, G. M. Williams, White, m. Bessie Chapman Tucker, Baltimore, Md., Oct. 9, 1889, F. Min. M. E. Ch., 1884-91; Mssy. So. Va., 1892-93; R. S. Paul Ch., Suffolk, So. Va., 1893-95; R. S. Luke Ch., Atlanta, Ga., 1895-98; R. S. Mark Ch., Grand Rapids, Mich., 1898-06; Bp. Coadj. W. Mich., 1906-09; Chapl. A. E. F.; represented War Cmsn. overseas and directed Red Cross Chaplains, 1917-19; Mem. Phi Beta Kappa. Major Officers' Reserve Corps, U. S. A. Author: "Distinctive Marks" (1902); "The Litany and the Life" (1904); "Pain and Sympathy" (1907); "Good News from a Far Country" (1910).
- McCORMICK, Miles Hutchinson** (Md.), §16 N. Eutaw St., Baltimore, Md.—Asst. Mt. Calv. Ch., Baltimore, 1919—; b. Stroudsburg, Pa., May 13, 1894; s. John Stille McCormick and Emma (Hustus). Donaldson Sch., Ilchester, Md.; Joh. Hopkins, A.B.; G. T. S. D—1918, P—1919, Bp. Murray.\*
- McCOWATT, Walter Robson** (O.), 1723 Cleveland Ave. N. W., Canton, O.—R. S. Paul Ch., 1915—; b. Amsterdam, N. Y., 1884; s. David McCowatt and Virginia (Chapman). Ken. Coll.; Ex. Hall, 1911. D—1911, P—1912, Bp. W. A. Leonard. P. J. Cur. Trin. Cath., 1911; Sr. Cur. Trin. Cath., 1912-15.\*
- McCOY, Charles Everett** (Pa.), Off., 844 W. 4th St.; Res., 848 W. 4th St., Williamsport, Pa.—R. Trin. Ch., 1922—; b. Smethport, Pa., Oct. 31, 1880; s. Henry Lane McCoy and Clara Maria (Ford). Cor. Un., B.A., 1906; Br. Un., M.A., 1913; G. T. S., 1909. D—1909, P—1909, Bp. Whitehead, m. Anna Waterman Jackson, Providence, R. I., Oct. 1913. F. Asst. Chapl. Laymen's Mssy. League, Pittsburgh, Pa.; In-Ch. Ch. Transfg., Clairton, Pa.; Ch. Adv., Pittsburgh, Pa.; S. Alb. Ch., Duquesne, Pa.; S. Mary Ch., Pittsburgh, Pa., 1909-10; Vic. S. Mary Mem. Ch., Pittsburgh, Pa., 1910-11; Sr. Cur. S. Stph. Ch., Providence, R. I., 1911-13. Aist. Del. Prov. Syn. New Eng., 1915. Priest. Direc. "Rhode Island League of Servers" Fndr. and Mem. Com. Direc. "Order S. Vincent" Natl. Guild for Acolytes; R. Trin. Ch. Bristol, R. I., 1913-17; R. S. Math. Ch., Kenosha, Wis., 1917-22; Chrmn. Dept. Rel. Educ., Dio. Har.; Dep. Gen. Conv., 1925.
- McCOY, William Sortore** (W.N. Y.), 22 College Ave., Rochester, N. Y.—R. S. Geo. Ch., Rochester, N. Y., 1914—; b. Salamanca, N. Y., June 6, 1872; s. Albert McCoy and Amy Scott (Sortore). Corn. Un., Ph.B., 1895; G. T. S., 1904. D—1904, P—1905, Bp. Walker, m. Anna Bayard Dod, Hoboken, N. J., Apr. 26, 1899. F. M-in-C. Gr. Mem. Ch., Dundee, N. Y., 1904-07; Asst. S. Luke Ch., Rochester, N. Y., 1907-12; R. Ho. Cross Ch., Plainfield, N. J., 1912-14.
- McCRADY, Edward** (La.), Lake Providence, La.—P-in-C. Gr. Ch., Lake Providence, and Trin. Ch., Tallulah, La., 1926—; b. Charleston, S. C., May 28, 1868; s. John McCrady and Sarah (Dismukes). Un. So., 1892; D.D., 1923. D—1892, Bp. Johnston; P—1893, Bp. Capers, m. Mary Ormond Tucker, 1893. F. Mssy. Darlington, Kingston, S. C., 1892-93; R. Trin. Ch., Abbeville, S. C., 1893-1902; Asst. S. Matt. Cath., Dallas, Tex., 1902; Canton, Mssy. Mem. Stndg. Com., Dio. Miss., 1906; Sec. same, 1907; Exam. Chapl., 1905; R. Gr. Meml. Ch., Hammond, La., 1917-26. Author: "Apostolic Succession and the Problem of Unity" (University Press, Sewanee, Tenn., 1905, \$1.10); various tracts, "Peter, the Rock of Ages!"; reply to Archbishop Ireland (Pentecostal Pub. Co., Louisville, Ky., 1908); "Where the Protestant Epis. Church Stands" (E. P. Dutton Co., 1916, \$1.75); "The Divine Image in Human Society" (1920); Lecturer on Science and Religion.
- McCREADY, Richard Lightburne** (Ky.), 525 W. Ormsby Ave., Louisville, Ky.—Dean Chr. W. Cath., Louisville, Ky., 1917—; b. Louisville, Ky., s. George William McCready and Sallie Pendleton (Lightburne). Un. Ala., Litt.D., 1922; Un. So., D.D., 1923. D—1891, P—1895, Bp. Dudley, F. Asst. Chr. Ch., Lexington, Ky., 1891-93; R. Ch. Ascen., Frankfort, Ky., 1893-1903; R. Gr. Ch., Avondale, Cincinnati, O., 1902-05; R. S. Mark Ch., Louisville, Ky., 1905-17. Dep. Gen. Conv., 1901, 1907, 1910, 1916, 1919, 1922 and 1925. Stndg. Com. (Lex.), 1896-1902; Stndg. Com. (Ky.), 1918—. "Literary Productions"—Sermons published.
- McCULLOCH, Duncan**, Glencoe, P. O. Baltimore Co., Md.—Head of Oldfields County Sch. for Girls, Glencoe, Md., 1909—; b. Staten Island, N. Y., Sept. 15, 1853; s. John Sears McCulloch and Anna Austen McCulloch. Theol. Sem. Va., D—1881, P—1882, Bp. Whittle, m. Mary Sterett Carroll, Clynmalira, Glencoe, Md., Dec. 29, 1887. F. In-C. Lynnhaven Par., Va., 1881-82; R. Chr. Ch., Richmond, Va., 1882-84; R. S. Paul Ch., Pleasant Valley, N. Y., 1884-86; R. Imman. Par., Baltimore, Md., 1886-1913.
- McCUNE, William Pitt**, 552 West End Ave., N. Y. C.—R. S. Ignat. Ch., N. Y. C., 1918—; b. Columbus, O., Apr. 29, 1885; s. John Prouty McCune and Fanny (Stokes). Ya., B.A., 1906; M.A., 1907; Ph.D., 1912; G. T. S., 1915-16. Fellow, 1916-18. D—1916, P—1917, Bp. C. B. Brewster.
- McCURDY, Charles Harden**, Birmingham, Mich. R. S. Jas. Ch., 1918—; b. Burnham, Me.; s. George Emerald McCurdy and Helen Louise (Morse). Un. Chicago, Ph.B., 1912. D—1912, P—1914, Bp. C. D. Williams, F. Sandusky, Mich., 1912; Asst. S. Joh. Ch., Detroit, 1912-15; Vic. Gr. Ch., So. Boston, 1915-18.
- McCUTCHEEN, Robert Tarrant** (W. T.), 203 North Bridge Street, Victoria, Texas.—R. Trin. Ch., 1921—; b. Beloit, Wis., Nov. 4, 1881; s. John Corby McCutchen and Adela Murela (Hull). Chicago Pub. Sch., Lewis Inst., Chicago; Ho., 1906; Nash., 1907. D—1907, P—1907, Bp. Webb, m. Frances Otto Heyer, 1907. F. S. Joh., Mauston, St. Paul, Kilbourn, and Ch. Ho. Cross, Delton, Wis., 1907; S. Joh. Ch., Sparta, Wis., 1909-11; Asst. S. Mary the Virgin, Sagada, P. I., 1911-12; Mssy-in-C. Ho. Trin. Ch., Zamboanga, The Moro Mission, and Jolo, P. I., 1912-21.
- McDONALD, David** (S. O.), 227 King Ave., Lancaster, O.—R. S. Joh. Ch., Sept., 1923—; s. William McDonald and Julia A. (Day). S. Stph. Coll., Harv. grad.; E. T. Sch., Cambridge, Mass., D—June, 1912, P—May, 1913. Bp. Lawrence. F. R. S. Phil. Ch., Circleville, O.
- McDONALD, John Arthur** (N. Y.), 550 W. 155th St., New York.—Sen. Cur. Chap. of Intercession, Trin. Par., Jan., 1924—; b. North Platte, Neb., Dec. 10, 1893; s. Lyman Porter McDonald and Maggie McDougall (Dixon). Lewis Inst., Chicago, Ill.; Un. Pa., A.B., 1915; Tehrs. Coll., Colomb. Un., M.A., 1919; G. T. S., 1918, B.D., 1919. D—1918, Bp. F. DuMoulin, P—1919, Bp. F. Burgess, F. In China; Asst. Trin. C., Princeton, N. J.
- McDONALD, John Maxwell Stovell** (S. D.), 405 Dakota St. N., Vermilion, S. D.—Vic. S. Paul Ch., 1924—; b. Milwaukee, Wis., Oct. 22, 1884; s. Thos. Brian McDonald and Ella (Stovell). Milwaukee Acad.; Harv. A.B.; Columbia, A.M.; Nash., 1909-11. D—1911, P—1912, Bp. Webb, m. Louise Schwrrar, Nov. 25, 1920. F. Prof. Philosophy S. Stph. Coll., Annandale-on-Hudson, N. Y., 1915-24.
- McDONALD, Lyman Porter**, 550 W. 158th St., N. Y. C.—Hosp. Chapl. on Staff, N. Y. P. E. City Mssn. Soc., 1920—; b. Keokuk, Ia., June 8, 1864; s. Orrin Porter, McDonald and H. Elizabeth (Hall). Gris. Coll., B.A., 1884; M.A., 1887; D.D., 1895; Dioc. Sem. (Ia.). D—1886, P—1888, Bp. Perry, m. Maggie M. Dixon, Omaha, Neb., Oct. 31, 1888. F. Taught Kemper Hall, Davenport, Ia., 2 yrs., 1886-87; in Kenyon Milit. Acad., Gambier, O., 1887-88; R. Trin. Ch., Emmetsburg, Ia., 1888-91; R. Ch. Our Sav., No. Platte, Neb., 1891-95; R. S. Paul Ch., Council Bluffs, Ia., 1895-98; R. S. Mark Ch., Toledo, O., 1898-1908; R. Ch. Epiph., Chicago, Ill., 1909-10; Mem. Bd. Mssns., Dio. O., 1901-20; R. Chr. Ch., Warren, O., 1911-20.

**McDONALD, Peerce Naylor** (Ala.), 20 Gilmer, Montgomery, Ala.—R. Ch. of Ascen, Montgomery, Ala., 1919—; b. Louisville, Ky., 1879; s. Maj. Edward H. McDonald and Julia Yates (Leavell). W. Va. Un., A.B., 1900; Va. Sem., B.D., 1906; W. Va. Un., A.M., 1917. D—1905, Bp. Peterkin; P—1906, Bp. Gravatt. m. Frances L. Browne, West Va., June 8, 1910. F. Kanawha Mssns., 1905-08; R. S. Paul Ch., Sistersville, W. Va., 1908-10; Asst. S. Mark Ch., Louisville, Ky., 1910; R. S. Luke Ch., Anchorage, Ky., 1910-12; E. Trin. Ch., Morgantown, W. Va., 1912-18; Civ. Chapl., War Com., Epis. Ch., 1918; Sr. Chapl. IX Corps, 1918-19; Chrmn. Dept. Relig. Educ., 1921.

**McDONALD, R. T. (Mil.)**, S. S. J. E., East Gate Mssn. House, Kangwha, Korea.—Mssy.\*

**McDOWELL, Robert Faber** (Mar.), 522 Bingham Ave., Sault Ste. Marie, Mich.—R. S. Jas. Ch., 1923—; b. Cleveland, O., Sept. 29, 1893; s. Robert Richard McDowell and Mary Alice (Faber). Central H. Sch., Cleveland; Western Reserve Un., Ken. Coll.; Bex. D—1919, P—1920, Bp. Harris, m. Ada Lorena Lanier, Sept. 2, 1916. F. Sales and exec. positions with B. F. Goodrich Rubber Co., 1916-18; Min-in-Ch. Holy Trin. Ch., Iron Mountain; St. Mary's Ch., Norway; Bethany, Vulcan, Mich., 1918-23; Provincial Director, Society of the Nazarene; Pres. Dioc. Pub. Dept., V. Pres. Dioc. Hosp. Bd.; Chrmn. Hosp. Exec. Com.; Mem. Rotary Club; Delta Tau Delta, Coll. Frat.; Knight Templar.

✦ **McDOWELL, Rt. Rev. William George**, 531 N. 20th St., Birmingham, Ala.—Bp. Coadj. of Ala., 1922—; b. Lexington, Va., Aug. 2, 1882; s. Wm. G. McDowell and Ruth F. McDowell. W. & L., B.A., D.D., 1923; Va. Theol. Sem., 1909, B.D., 1919, D.D., 1923; Un. So., D.D., 1923. D—1909, Bp. Tucker; P—1909, Bp. Randolph. Con. Bp. Oct. 20, 1922, by Bpp. Gailor, Beckwith, Tucker, Bratton, Mikell, Jett, Green, Maxon, m. Mary Meade Philips, May 25, 1915. F. Meherrin Par., Va., 1909; R. Emman. Ch., Staunton, and In-C. Emman. Chap., Verona, Va., 1913-18; R. Ho. Inno. Ch., Auburn, Ala., 1919-20; Chapl. U. S. A., 1918-19.

**McDUFFY, Henry Stephen**, 2010 N. 17th St., Philadelphia, Pa.—R. S. Aug. Ch., Phila., Pa. D—1883, P—1888, Bp. Lyman. F. R. S. Matthias Ch., Asheville, N. C.\*

**McDUFFIE, Joseph T. (N. C.)**, Winston-Salem, N. C.—In-C. S. Sph. Ch.—; F. In-C. S. Paul Mssn., Newport News, Va.\*

✦ **McELWAIN, Rt. Rev. Frank Arthur**, Off., 131 E. 14th St.; Res., 2642 Portland Ave., Minneapolis, Minn.—Bishop Minnesota, 1917—; b. Warsaw, N. Y., Dec. 14, 1875; s. James Frank McElwain and Mary Stewart (Arthur). Trin. Coll., B.A., 1899; M.A., 1902; D.D., 1913; Sea., B.D., 1902; D.D., 1912. D—1902, P—1903, Bp. Atwill. Con. Bp. Oct. 30, 1912, by Bpp. Tuttle, Edsall, Mann, F. F. Johnson, A. L. Williams, Webb, Longley. m. (1) Helen Cantwell DeMuth, Sedalia, Mo., Nov. 17, 1902, (died, Dec. 20, 1916). (2) Mabel Collins Lofstrom, July 28, 1920. F. Mssy. S. John's Ch., Neosho, Mo., 1902-03; R. S. Paul Ch., Kansas City, Mo., 1903-04; and Tr. Ch., Marshall, Mo., 1904-05; R. S. John's Ch., Springfield, Mo., 1904-05; Instr. O. and N. T., Sea., 1905-07; Warden Sea., 1907-12, and Dean Cath. Mer. Sav., Faribault, Minn., 1911-12; Suffragan Bp. Minnesota, 1912-17; Elected Bp. of Dio., May 23, 1917.

**McEVOY, Allan N. E. (M.)**, Off., S. Paul's Cath.; Res., Apt. 402, 457 E. Kirby St., Detroit, Mich.—Asst. M. S. Paul Cath., 1923—; b. Birmingham, Eng., Jan. 17, 1885; s. Bernard McEvoy and Susan (Holmden). Pub. and H. S., Tor. and Weston, Can.; Toronto, B.A., 1905; Trin. Coll., 1909. D—1909, P—1910, Bp. Sweeney. m. Mary Dorothy Farncomb, June 17, 1913. F. R. S. Pet. Ch., Hillsdale, Mich., 1919-22; R. Ch. Ascen., Detroit, Mich., 1922-23.

**McFARLANE, John Norris** (Ark.), San Francisco, Cal.—Non-Par.—; b. Belfast, Ireland, Dec. 8, 1858; s. John McFarlane and Ann (Harvey). Queen's Coll., Ormsbly, Belfast, Ireland. D—1886, Bp. Tuttle. m. Jessie Milster, Oct. 1888. Dep. Bp. Tuttle, Nov., 1887. Entered ministry Presb. Ch. Restored Bp. Tuttle, Oct., 1921.\*

**McFAYDEN, Donald** (Mo.), 125 N. Hanley Rd., Clayton, Mo.—Wm. Eliot Smith, Prof. Hist., Wash. Un., St. Louis, 1922—; b. Owen Sound, Ont., 1876; s. Charles McFayden and Mary Ann (Kennedy). Tor. Un., B.A.; 1896; Harv., A.M., 1901; Chicago Un., Ph.D., 1916; Andover Theol. Sem., S.T.B., 1904. D—1904, P—1905, Bp. Carpenter. m. Edith McKTyer, Andover, Mass., 1908. F. Cur. Bp. Monkton, Leeds, Eng., 1904; Cur. Godmanchester, Huntingdon, Eng., 1905-08; R. Gr. Ch., Amherst, Mass., 1908-11; Inst. Ancient and Bibli. Hist. Un. Colo., 1911-19; Asst. Prof. Hist., Un. Neb., 1919-22.

**McFETRIDGE, Robert John** (Pa.), Res. 19 No. 56th St.; Off., 56th and Market St., Phila., Pa.—R. Ch. of the Redemption, Apr., 1925—; b. Phila., Pa., June 15, 1876; s. Robert McFetridge and Mary Elizabeth (Cunningham). Private; Br. Coll. Prep.; Unv. Pa., also Grad. Sch.; Phil. Div. Sch., 1904. D—1904, P—1905, Bp. Whitaker. m. Katherine Jordan, Nov., 1909. F. P-in-C. Trin. Chap. (Old Trin., Oxford), Phila., Pa., 1904-05; Asst. Ch. Redeemer, Bryn Mawr, Pa., 1905-10; R. S. Mark Ch., Cheyenne, Wyo., 1910-12; R. Ch. of Ascen., Pittsburgh, Pa., 1912-14; R. S. Luke Ch., Matteawan, N. Y., 1914-16; Border Duty, Mexican Crisis, U. S. A., 1916-17; Chapl. 28th Div., A. B. C., 1917-19; Casualty Vesp. Campaign, 1918; Sr. Asst. Old S. Peter's Ch., Phila., Pa., 1919-23; R. S. Mich. and All Angels Ch., St. Louis, Mo., 1923-25. Rural Dean Cath. Chap.; Exam. Chapl.; Mem. Coun. Advice; Dep. Gen. Conv. Dio. Wyo., 1910. Citations for administrative ability in Army; Sr. Chapl. 102nd Div. Reserve; now Chapl. 79th Div. (O. R. C.). Editor: "Wyoming Churchman." Author: Pamphlets contra "Christian Science," "Our Church."

**McGANN, John Moore** (W. Ma.), 37 Chestnut St., Springfield, Mass.—R. Chr. Ch., 1915—; b. Bellefonte, Pa., 1870; s. Byron McGann and Mary Elizabeth McGann. Trin. Coll. A.B., 1894; Epis. Theol. Sch., B.D., 1897. D—1897, Bp. Whitaker; P—1898, Bp. Potter, m. Marion Duncan, Brookline, Mass., Oct., 1901. F. R. Ch. Ho. Spir., Boston, Mass., 1899-05; S. Paul Ch., Erie, Pa., 1905-08; R. S. Paul Ch., Columbus, O., 1908-11; R. Trin. Ch., Chicago, Ill., 1911-15; Dep. Gen. Conv., 1919, 1922.\*

**McGAY, Culbert**, New Milford, Conn.—R. S. Joh. Ch., 1923—. On Dec. 16, 1925, All SS. Mem. Ch., New Milford, was merged with St. John's in one parish under name St. John's. All SS. is continued as a chapel of St. Joh. Par.; R. of United Par.; also R. of St. Andr. Ch., Marble Dale, Conn., Jan., 1926—. St. Sph., 1902; G. T. S., 1905. D—1905, Bp. Greer; P—1905, Bp. Codman. F—Rumford Falls, Me., 1905-07; F. Gr. Ch., Bath, Me., 1907-21; R. S. Mary's-by-the-Sea, Northeast Harbor, Me., 1921-23.

**McGINLEY, Stephen Essex**, 5006 Cass St., Omaha, Neb.—Dean Trin. Cath., 1922—; b. New London, Conn., May 7, 1887; s. John McGinley and Evelyn M. (Essex). Trin. Coll., B.A., 1909; G. T. S., 1913. D—1913, Bp. C. B. Brewster; P—1913, Bp. Thomas. F. R. Chr. Ch., Cody, Wyoming, 1913-16; M-in-C. S. Andr. Ch., Baltimore, 1916-18; Chapl. U. S. A., 1918; R. Chr. Ch., Suffern, N. Y., 1919-21.

**McGINNIS, Adelbert** (Har.), Mansfield, Pa.—R. S. Jas. Ch., 1926—; b. Philmont, N. Y.; s. Jacob William McGinnis and Harriet (Melius). S. Sph. Coll., 1897; G. T. S. D—1900, Bp. Doane, P—1901, Bp. Coleman for Bp. Doane. F. Mem. Ch., Middleville, N. Y.; Asst. Ch., Albany, N. Y.; Ch. S. Mary the Virg., N. Y. C.; R. Gr. Ch., Broad Brook, Conn.; Asst. Ch. Redeem., Chicago, Ill.; Asst. S. Mark Ch., Jersey City, N. J.; R. Crescent City, Fla., 1910-12; R. S. Anne Ch., Smithburg, S. Andr. Ch., Clearspring, and S. Clem. Ch., Indian Springs (all Md.), 1915; R. S. Paul Ch., Montour Falls, N. Y., 1918-24. Chapl. Soc. Service Cmssn., Dio. N. J., 1924-25; R. S. John's, Westfield, Pa., 1925-26.

**McGINNIS, Robert Henry**, 1604 So. I St., Tacoma, Wash.—R. Ch. Ho. Commun., Tacoma, Wash., 1911—; b. Newark, N. J., July 28, 1867. Tor. Un.; Wycliffe Coll., 1894. D—1893, P—1894.



- Bp. Sweatman. F. Dio. Tor., 1893-98; Dio. Niag., 1898-1900; Japan, 1900-11.
- McGLOHON, Samuel Bailey** (Ga.), 34th and Abercorn Sts., Savannah, Ga.—R. S. Paul Ch., Savannah, Ga., 1907—b. Knoxville, Tenn., Aug. 29, 1859; s. Tandy McGlohon and Mary Ann de Graffenrid (Bailey). Un. So., 1886. D—1885, P—1888, Bp. Quintard. m. Pattie Maury Thomas, 1889. F. S. Thos. Ch., Somerville, Tenn., 1886; Ch. Gd. Shpd., Memphis, Tenn., 1893-97; S. Paul Ch., Franklin, Tenn., 1897-1902; Chr. Ch., Tuscaloosa, 1902-06; Ch. Ho. Comf., Gadsden, Ala., 1906-07.
- McGOWAN, Edward Allen** (Nev.), Sparks, Nev.—R. S. Paul Ch., 1926—b. Salinas, Cal., Nov. 14, 1875; s. Jas. S. McGowan and Mary (Peacock). S. Mat. Sch., San Mateo, Cal.; Pacific Ch. Div. Sch. D—1901, P—1902, Bp. Nichols. m. Margaret A. Stanley, Oct. 19, 1909. F. S. Jas. Ch., Paso Robles, Cal.; In-C. Salinas Valley Mssn., Cal., 1909; In-C. S. Joh. Ch., San Miguel and 8 other Stas. in Cal., 1921; Vic. Trin. Ch., Fallon, Nev., 1921-26.\*
- McGOWN, William Knight**, 1925 Seventh Ave., N. Y. C.—R. Gr. Emman. Ch., Harlem, N. Y. C., 1894—b. N. Y. C., Oct. 27, 1859; s. Hon. Henry Post McGown and Mary A. (Dailey). Phil. Div. Sch., 1888. D—1888, P—1893, Bp. H. C. Potter. m. Frances S. Lawrence, Philadelphia, Pa., June 7, 1900. F. Asst. Ho. Trin.-Ch., Harlem, N. Y., 1888-92; R. Emman. Ch., N. Y. C., 1893-94.
- McGRATH, Joseph McDonald** (S. O.), 223 W. 7th St., Cincinnati, O. (Winter, Ormond Beach, Fla.)—Can. S. Paul's Cath., 1905—b. Detroit, Mich.; s. Joseph McGrath and Jean (Andrew). Un. Mich., B.A., M.A., 1872. D—1883, P—1885, Bp. Harris. F. P-in-C. Ovid and S. Joh. Chs., 1883; R. Ch. Messiah, Detroit, Mich., 1884-85; Asst. Chr. Ch., Detroit, 1885-87; R. S. Paul's Ch., Lansing, Mich., 1887-90; R. Ch. Med., Morgan Park, Ill., 1890-99.\*
- McGREGOR, Daniel Arthur** (C.), 389 Main St., Glen Ellyn, Ill.—R. S. Mark's Ch., 1925—b. Ottawa, Ontario, Can., Oct. 30, 1881; s. Robert McGregor and Julia Roberta McGregor. McMaster Un., Toronto, B.A., 1905; M.A., 1907; Un. of Chicago; Div. Sch. D—1921, Bp. Griswold; P—1922, Bp. Anderson. m. Annabelle Tomkins, Nov. 30, 1908. F. P-in-C. Holy Cross Imman. Mssn., Chicago, Ill., 1922-25.
- McGREW, Irving Angell** (E.). Hobart College, Geneva, N. Y.—Alumni Secy. Hobart Coll., 1925—b. Passaic, N. J., Oct. 13, 1881; s. Benjamin E. McGrew and Ada (Loomis). Hob. Coll.; G. T. S., 1905. D—1905, P—1906, Bp. Lines. m. Ethel S. Slosson, Geneva, N. Y., Oct. 1, 1912. F. Asst. Trin. Ch., Buffalo, N. Y., 1905-06; R. S. Mary Ch., Haledon, N. J., 1906-09; Asst. S. Paul Chap., N. Y. C., 1909-11; R. S. Mark Ch., Newark, N. J., 1911-13; Vic. Epiph. Chap., Philadelphia, Pa., 1913-15. Del. Pan-Angl. Cong., 1908; R. Ch. Epiph., Phila., Pa., 1915-24; R. Chr. Ch., Denton, Md., and In-C. Par. Caroline Co., Md., 1924-25.
- McGRORY, John Reardon** (Pa.), 6002 Dittman St., Philadelphia, Pa.—R. S. Barth. Ch., Wisconsin, Sept., 1925—b. Phila., Sept. 2, 1895; s. John McGrory and Margaret (Reardon). Central H. Sch., Brown Prep. Sch., Phila.; Un. of Pa., B.A., 1922; Phila. Div. Sch.; G. T. S. D—1921, P—1922, Bp. Rhinelander. F. R. Ch. Holy Apos., Saint Clair, Pa., 1923-25.
- McGUFFEY, Edward Mansfield** (L. I.), Elmhurst, L. I., N. Y.—R. S. Jas. Ch., Elmhurst, N. Y., 1890—Ken. B.A., 1876, M.A.; Un. N. Y., M.A., 1898. D—1881, P—1882, Bp. Jaggard. F. R. Ch. Epiph., Urbana, O., 1881-85; Asst. S. Anne Ch., Brooklyn, 1885-86; Ho. Trin. Ch., Brooklyn, 1885-90; Tut. Gk. and Lat., Sea. Div. Sch.\*
- McGUINNESS, James Holmes** (N. Y.), Chester, N. Y.—R. S. Paul Ch., Chester, N. Y., 1897—; P-in-C. Gr. Ch., Monroe, N. Y., 1925—; Dir. Institutional Work in the Archdeaconry of Ramapo, Dio. of N. Y., 1923—b. N. Y. C., Mar. 18, 1872; s. John McGuinness and Katharine (Chambers). S. Joh. Coll., Annapolis, D.D., 1906; S. Stph. Coll., 1888-92; G. T. S., 1897. D—1893, Bp. Kendrick for Bp. N. Y.; P—1897, Bp. Nicholson. m. Amy Aims Cham-berlain, Warwick, N. Y., Nov. 11, 1899. F. Cur. Ch. Ho. Comm., N. Y. C., 1893; Cur. Gr. Ch., Sandusky, O., 1894. Vic. S. Joh. Ch., Arden, N. Y., 1895-1924; Dir. Welfare Work, Sterling Iron and R. Co., 1913-1918. Author: "The Other Side of E. H. Harriman" (1910); Church Music and Songs. Fndr. of Chs. in Chester, Highland Mills and Greenwood Lake (Dio. N. Y.).
- McHENRY, Henry Cresson**, 225 S. 3rd St., Philadelphia, Pa.—Gen. Sec. City Mssn. D—, P—1899, Bp. Whitaker. F. City Miss., Phila., Pa.; R. Ch. S. Joh-the-Evang. Phila.\*
- McILHENNY, James Odgers**, 2517 N. Broad St., Philadelphia, Pa.—R. Ch. Resur., Philadelphia, Pa., 1908—b. Philadelphia, Pa., July 3, 1870; s. Thomas McIlhenney and Ellen (Odgers). S. Stph. Coll., B.A., 1893; M.A., 1903; Phil. Div. Sch., 1896. D—1896, P—1897, Bp. Whitaker. F. Asst. Calv. Ch., Germantown, Philadelphia, Pa., 1896-99; R. S. Barth. Ch., Philadelphia, Pa., 1899-1906; R. Chr. Ch., Woodbury, N. J., 1906-08.
- McILWAIN, Francis**, 114 S. Fourth St., Cuyahoga Falls, O.—R. S. Joh. Ch., 1918—Ken. Coll.; Ohio Norm. Un.; Ex. Hall, 1904. D—1904, P—1905, Bp. W. A. Leonard. m. Marion Lulu Meacham, Kinsman, O., Apr. 25, 1905. F. In-C. Trin. Ch., Postonia and Trin. Mssn., Upper Sandusky, O., 1903-05; Chr. Ch., Huron, O., and S. Luke Ch., Milan, O., 1905-09; R. Gr. Ch., Ravenna, O., 1909-18; In-C. Chr. Ch., Kent, O., 1910-15; In-C. Chr. Ch., Hudson, O., 1915-18; Mem. Dio. (O.), Soc. Serv. Cmssn., 1915-17; Mem. Dio. (O.), Council, 1922—.\*
- McINTIRE, Percival S.**, 202 W. 103rd St., N. Y. C.—Non-Par.—Sea., 1887. D—1886, P—1887, Bp. Whipple. F. Gr. Cath., Topeka, Kan., 1887-91; S. Luke Hosp., Chicago, Ill., 1891; Asst. Gr. Ch., Chicago, Ill., 1891-93; S. Jas. Ch., Chicago, Ill., 1893-95; R. Ch. Redeem., Chicago, Ill., 1895; R. S. Stph. Ch., Woodlawn, N. Y. C.\*
- McKAY, George** (Wyo.), Main St., Buffalo, Wyo.—R. S. Luke Ch., 1918—b. Brandon, Can., May 25, 1854; s. William McKay and Mary (Cook). S. Paul Bldg. Sch., S. Joh. Coll., Manitoba, B.D., 1885; Sidney Susset Coll., Cambridge, Eng. D—1878, P—1878, Bp. MacLean. m. Winnifred MacLean, Oct. 31, 1888. F. Dean of Cypress, Can., 1879; Can. S. Alban's Cath.; Archd. of Alberta, Sask., 1885.\*
- McKAY, Robert** (S. Fla.), Moorestown, N. J.—R. Emer. S. Mary Ch., Daytona, Fla., 1925—b. Boston, Mass.; s. Hugh Robert and Margaret McKay. Dick. Coll., A.B., A.M., D.D. D—1894, P—1895, Bp. Whitaker. m. Harriet C. Selsor, Germantown, Phil., Pa. F. R. All SS. Ch., Philadelphia, Pa., 1894-98; R. Trin. Ch., Moorestown, N. J., 1898-1914; R. S. Mary Ch., Daytona, Fla., 1915-25.
- McKAY, William Samuel** (C. N. Y.), 307 Forman St., Syracuse, N. Y.—R. S. Philip's Ch., Syracuse, 1918—b. Fayetteville, N. C., June 27, 1895; s. Charles Edward McKay and Elvira (McCoy). S. Paul Sch., Lawrenceville, Va.; S. Aug. Sch., N. C.; Bp. Payne Sch., 1917; G. T. S., 1918. D—1917, P—1918, Bp. Darst.\*
- McKEAN, William Rouston** (Pa.), 440 S. 54th St., Philadelphia, Pa.—Non-Par.—b. Philadelphia, Pa., Aug. 6, 1901; s. William McKean and Susan (Ross). Pub. Sch., Phila.; Colleg. Dept., Sea. Sea. Div. Sch., 1926. D—Jan., 1926, Bp. F. A. McElwain for Bp. Garland.
- McKEE, Elmore McNeill** (Conn.), 450 Humphrey St., New Haven, Conn.—R. S. Paul Ch., 1924—b. Ridgewood, N. J., Mar. 28, 1896; s. Oliver McKee and Julia Lucretia (Wilber). Taft Sch., Watertown, Conn., 1908-14; Yale, B.A., 1919; Yale Div. Sch., B.D., 1921; G. T. S., N. Y. C., Edinburgh Un.; Grad. Sch. Theol. Scotland, 1921-22. D—1921, P—1922, Bp. Brewster. m. Katherine A. Truslow, June 22, 1918. F. Cur. S. Joh. Ch., Waterbury, Conn., 1922-24.
- McKEE, James Elmer** (Vt.), 209 Washington St., Bennington, Vt.—R. S. Pet. Ch., Bennington, 1919—b. Port Washington, N. Y., Mar. 30, 1887; s. Thomas McKee and Sarah Jane (Carpenter). S. Stph. Coll., B.A., 1910; G. T. S., 1913. D—1913, P—1914, Bp. Fredk Burgess. m. Eugenia Annette McCandless, Bennington, Vt., Oct. 30, 1915. F. Cur. S. Pet. Ch., Ben-

- nington, Vt., 1913-15; R. S. Paul Par., Vergennes, Vt., 1915-19.
- McKEE, William R.** (R. I.), St. John's Rectory, 59 Washington St., Newport, R. I.—Cur. S. John Ch., Apr. 15, 1926— b. West Carlisle, Ct., Apr. 15, 1892; s. John L. McKee and Indiana (Fulton), Coll. Wooster, B.A., Phil. Div. Sch., D. June, 1924, P.—June, 1925, Bp. T. J. Garland. F. First Cur. S. Luke Ch., Germantown, Pa., 1924-26.
- McKenzie, Benjamin Sumner** (Tex.), 841 Erie St., San Antonio, Tex.—Archd. Dio. W. Tex., 1919— D—1889, Bp. Lyman; P—1894, Bp. Cheshire. F. Concord, N. C., and Rowan Co., N. C.; R. Hillsboro, N. C.; Asst. S. Pet. Ch., New York; Gd. Sbd. Ch.; Rocky Mountain, N. C.; R. S. Jas. Ch., Macon, Mo.; R. Yankton, S. D., 1909; R. Gonzales, Tex., 1913-19; Chapl. War. Com. Army Camps, San Antonio, Tex., Jan. to Oct., 1919.\*
- McKEOUGH, Michael A.** (W. T.), Port Lavaca, Tex.—R. Gr. Ch.— F. R. Ch. Ho. Commun., Yoakum, Tex.; R. S. Sph. Ch., Goliad, Tex.\*
- McKIBBIN, Samuel** (N'k), Nepra Park, N. Y.— Non-Par.— D—1909, Bp. Lines. F. Ch. Ass., New Haven, Conn.; R. S. Joh. Ch., Bayonne, N. J.—\*
- ✳**McKIM, Rt. Rev. John**, St. Paul's University, Ikebukuro, Tokyo, Japan.—Mssy. Bishop of North Tokyo, 1893— b. Pittsfield, Mass., July 17, 1852; s. James and Mary Ann (Dunbar); Nash., B.D., 1879; D.D., 1893; Tr., D.D., 1893; Oxon., D.D., 1908. D—1878, P—1879, Bp. Ho. Brown. m. (1) Ellen Augusta Cole, Nashotah, Sept. 16, 1879 (died Oct. 7, 1915); (2) Mrs. John Baird, Honolulu, May 3, 1924. Con. Bp. June 14, 1893, by Bpp. Littlejohn, Lyman, Dudley, Scarborough, Coleman, Kinsolving and Barry (Prim. Australia). F. Dio. Chic., 1878-80; Mssy. Japan, 1880-93; Mem. Am. Asiatic Soc., Asiatic Soc. Japan. Author; "Missionary Reports, Translations, Appeals."
- McKIM, John Cole**, 20 Inari Machi, Koriyama, Japan.—Archdeacon, Tohoku, 1926— Mssy. Priest, Fukushima Prefecture, Japan, 1914— b. Osaka, Japan, Nov. 30, 1881; s. Rt. Rev. John McKim and Ellen Augusta (Cole), Ken., B.A., 1904; Colmb. Un., M.A., 1906; G. T. S., B.D., 1907. P—1907, Bp. Francis. m. Elizabeth Mary Howard, N. Y., Sept., 1910. F. Vic. S. Paul Ch., College Point, N. Y. C., 1907-08; Asst. to Archd. and Mssy. Adirondack Mts., N. Y., 1908-10; P-in-C. S. Pet. Ch., Lyndonville and Barton, Vt., 1910-14. Sec. Tr. Dioc. Com. on Pub. Sch. Educ., 1911-14; Dep. Gen. Conv.; Mem. Alcuin Club; Japanese Red Cross; Author: "A Short Catechism of the Christian Religion"; "A Primer of Canon Law"; "Lectures on Absolution"; "Moral Principles for Hospital Nurses"; Articles, North Am. Review, Atlantic Mo., Am. Ch. Mo., etc.; Handbook of Dogmatic Theology; all books in the Japanese Language.
- McKIM, J. Leighton**, Milford, Del.—\*
- McKIM, William Russell** (W. N. Y.), 175 Frank St., Rochester, W. N. Y.—R. Trin. Ch., Rochester, N. Y., 1919— b. Lewiston, Ill., Oct. 9, 1868; s. Rev. Philip McKim and Sarah Jane (Langdon), Ken. Coll., B.A., 1894; G. T. S., 1896. D—1896, P—1896, Bp. Worthington. m. (1) Sarah Eliza Wheeler, Little Falls, N. Y., Feb. 23, 1905; (2) Mabelle A. Baker, Jan. 24, 1912. F. Assoc. Mssy., Omaha, Neb., 1896; Hartington, Wayne, Coleridge, Randolph, 1896; Creighton, Niobrara, Bloomfield, Neb., and other stations, 1897; Temp. Wrk. Tecumseh, Neb., 1901; R. Chr. Ch., Salina, Kan., 1901-03; Dean Cath. Salina, Kan., 1903-05; R. S. Joh. Ch., Oneida, N. Y., 1906-19. Secy. Dist. Salina, 1903-05; Exam. Chapl. Bishop Salina, 1903-05; Prov. Dep. Gen. Conv., Neb., 1901; C. N. Y., 1913-16; W. N. Y., 1925; Del. Mssn. Coun. Dept. Salina, 1903-05; C. N. Y., 1911-13; Mem. Bd. Dio. Mssn., C. N. Y., 1907; Mem., 1906, and Chrmn., 1911, Dio. Com. Wrk. Among Deaf; Helped Organ. Soc. Mssy. Priests of Dio. C. N. Y.
- McKINLEY, Benjamin Walter Blane** (Md.), Breathesville, Md.— Dean Convocation of Cumberland Dio., Md.— b. Havelock, Md., 1883; s. Norval Miles McKinley and Frances A. (Bootman), S. J.; Theol. Sem. Va., 1909. D—1909, Bp. Peterkin; P—1910, Bp. Gravatt.
- m. Kitty Moriah Stigers, 1911. F. Welch, W. Va., 1909-10; Davis, W. Va., 1910; R. S. Jas. Ch., Emman. Par., Westernport, Md., 1910-17; R. of Antietam Par., Chapt. S. Jas. Sch. for Boys, Tch. S. Jas. Sch. for Boys, 1917-26.
- McKINLEY, Edward Nelson** (Conn.), Bridgeport, Conn.—Cur. Trin. Ch., Aug., 1926— b. Phila., Pa., Apr. 25, 1896; s. David Harbison McKinley and Lena Elizabeth (Grimm), Germantown Acad., Phila.; S. John Coll., Annapolis; G. T. S., 1922. D—1922, P—1923, Bp. Mikell. F. P-in-C. Cong. Companions Ho. Saviour Ch., Washington, Ga., 1922-24; R. S. Mary Ch., Northfield, Vt., 1924-26.
- McKINLEY, George** (Be.), 367 Lafayette St., Palmerton, Pa.—R. S. Joh. Ch., 1925— b. Olyphant, Pa., June 15, 1892; s. Robert McKinley and Frances (Jackson), Beth. Prep.; Lehigh; Colmb. Un.; G. T. S. D—1920, P—1920, Bp. Talbot. m. Bessie Roe Hokenson, Oct. 14, 1920. F. Mssy-in-C. White Haven, Sandy Valley and Weatherly, Pa., 1921-25.
- McKINLEY, George S.**, 18 N. 51st St., Philadelphia, Pa.—P-in-C. S. Titus Ch.—\*
- McKINNEY, John** (C.), 2036 Birchwood Ave., Chicago, Ill.—Non-Par.— Ho., B.A., 1884; M.A., 1887; G. T. S., 1887. D—1887, P—1888, Bp. Littlejohn. F. R. S. Joh. Ch., Long Island City, L. I.; R. S. Jas. Ch., Ft. Edward, Albany; R. S. John's, Clifton Sps., N. Y.; R. S. Pet. Ch., Westfield, N. Y.; R. Chr. Ch., Janesville, Wis.; R. Chr. Ch., Burlington, Ia.
- McKINNEY, William S.** (L. I.), 41 Grand Ave., Jamaica, L. I., N. Y.—P-in-C. S. Sph. Ch., Jamaica, S. Joh. Ch., Hempstead, N. Y., S. Matth. Ch., North Bellmore, N. Y. D—1913, P—1917. F. Asst. S. Sph. Ch., Jamaica, N. Y.\*
- McKINSTRY, Arthur Raymond** (O.), Westfield, N. J.—Corre. Sec. Field Dept. Nat. Coun., 281 4th Ave., N. Y. C., 1924— b. Greeley, Kan., July 26, 1894; s. Leslie Irving McKinstry and Cevilla (Surbeck), Pub. Sch., Chanute, Kan.; Ken. Coll., Ph.B., M.A.; Harv.; Bex. Hall; Epis. Theol. Sch., B.D. D—1919, Bp. Reese; P—1920, Bp. Wise. m. Isabelle Van Dorn, June 19, 1920. F. Can. Gr. Cath.; Chapt. Beth. Coll., Topeka; In-C. Dept. Biblical Instr., Bethany; R. Ch. of the Incar., Cleveland, 1924—
- McKINSTRY, H. Kenneth** (Dal.), Dallas, Tex.— Asst. S. Matt. Cathd.—
- McKNIGHT, Charles Hamilton** (Ind.), New Harmony, Ind.—P-in-C. S. Sph. Ch.— Cor., LL.B., 1891; Gen. Theol. Sem., 1897. D—1897, P—1898, Bp. Huntington. F. Asst. Chr. Ch., Rye, N. Y., 1897-98; R. S. Paul Ch., Troy, Pa., 1898-1901; Asst. S. Joh. Ch., Ithaca, N. Y., 1901-06; R. Trin. Ch., Elmira, N. Y., 1906-11; Chapt. and Prof. Hist., Manlius Sch., Manlius, N. Y., 1911; Instr., Berkeley Sch., N. Y.; Asst. All SS. Ch., Omaha, Neb.; S. John's School Chap., Salina, Kan.\*
- McLAUGHLIN, John Donald** (Ol.), 1124 Harvard Ave., Seattle, Wash.—R. S. Mark's Par., 1920— D—1906, P—1907, Bp. Anderson. m. Adelaide Alice d'Evers, 1908. F. R. Kankakee, Ill.; R. Ch. Our Sav., Chicago.\*
- McLAUGHLIN, Arthur Miller** (Mil.), Lancaster, Wis.—R. Emmanuel Ch., Apr., 1924— b. Milwaukee, Wis., Sept. 20, 1887; s. John Humphrey McLaughlin and Amelia Ann (Miller), B. Sch., Milwaukee; Racine Coll.; Nash., 1920. D—1919, P—1920, Bp. Webb. m. Ethel May Flagg, Mar. 30, 1910. F. R. Whitewater, Wis., 1919-20; Vic. Jefferson Co., Mssn.; S. Pet. Ch., Ft. Atkinson, S. Mary, Jefferson, Wis., Trin. Ch., Lake Mills, Wis., 1921-24.
- McLAUGHLIN, Medville** (Ma.), 173 State St., Augusta, Me.—Non-Par.— D—1874, P—, Bp. Neely. F. R. S. Paul Ch., Brunswick, Me.; R. S. Paul Ch., W. Gardner, Mass.; R. S. Luke Ch., Chester, Vt.; R. Ch. S. Joh-the-Evang., Duxbury, Mass.\*
- McLEAN, William Donald** (Mil.), Delafield, Wis. Chapt. S. Joh. Mil. Acad., 1923— b. Chicago, Ill., Aug. 1, 1875; s. Neil McLean and Elizabeth Adelaide (Gurney), Pub. Sch., Chicago; Kemper Hall, Griswold Coll.; Nash., 1899. D—1899, P—1899, Bp. Nicholson. m. Ella Louise Collier, July 31, 1901. F. Petersburg, 1899-1900; Kewanee, 1900-04; Pekin, 1904-08 (all in Ill.); R. Streator and Farm Ridge, Ill.,

- 1908; R. Ch. Med., Chicago, 1914-23. Author and Organizer Knights of St. Paul, 1914.
- McLEOD, Osmond J.** (E. C.), Bellhaven, N. C.—In-C. S. Mary's (Colored).\*
- McLUCAS, George Alonzo** (N. H.), Waterboro Center, Me.—Non-Par., 1921— b. Lowell, Mass., Oct. 20, 1863; s. Abraham McLucas and Harriet Ann (Creamer). Tilton Sem., N. H.; Kent's Hill Sem., Me., D—1906, P—1907, Bp. Niles, m. Bertha Lizzetta Holden, Dec. 8, 1886. F. M. E.; R. Chr. Ch., Salmon Falls, N. H., 1921—.
- McMANUS, Francis Edward** (W.), Upper Marlboro, Md.—Retired, Oct., 1925— b. N. Y. C., Mar. 29, 1864; s. Francis McGuire McManus and Mary (Elliott), Theol. Sem. Va., 1889. D—1889, P—1890, Bp. Tuttle, m. Maude Ambler, Salem, O., Oct. 3, 1900. F. Mssy, S. Paul Ch., Carondelet, Mo., 1889-93; Mssy, Gr. Ch., Tucson, Ariz., 1893-94; R. Ch. Our Sav., Salem, O., 1894-98; Asst. Ch. Ascen., Fall River, Mass., 1898-99; R. S. Paul Ch., Medina, O., 1899-04; R. Trin. Ch., Upper Marlboro, Md., 1904-25.
- McMASTER, Vernon Cochrane** (Ala.), 1176 11th Ave. So., Birmingham, Ala.—R. S. Andr. Ch., 1925— s. Thomas McMaster and Mary Agnes (Hughes). Ken. B.A., 1913; Ex. Hall, B.D., 1915. D—1916, P—1916, Bp. W. A. Leonard, m. Willie Emma Luscher, June, 1919. F. Bank Clerk, Duquesne Natl. Bank, Pittsburgh, Pa., 1906-09; Cur. Emman. Ch., Cleveland, O., 1915-17. R. Trin. Ch., Mobile, Ala., 1917-25.
- McMILLAN, Alexander**, 31 East Pomfret St., Carlisle, Pa.—Retired, 1918— b. Moscow, Russia, Aug. 5, 1846; s. Alexander McMillan and Elizabeth (Platt). Archd. Harrisburg, St. S.; G. T. S., D—1874, P—1879, Bp. Doane, m. Mary L. Harrington, 1892. F. Asst. Ch. Transfig., N. Y. C.; Pet. Ch., Westchester, N. Y.; R. Trin. Ch., White Hall, N. Y., 1883-91; R. S. Joh. Ch., Carlisle, Pa., 1892-18.
- McMILLIN, Linn Warren** (Neb.), 2401 S. 19th St., Lincoln, Neb.—P-in-C. Un. Epis. Ch., 1921— b. Whitewater, Wis., Jan. 2, 1873; s. George McMillin and Agnes (Hassinger). Norm. Coll., Whitewater; Un. Wis.; Theol., Racine Coll. D—1905, Bp. Grafton; P—1907, Bp. Webb, m. Ida C. Trull, 1906. F. Sen. Mast. in Racine Coll., 1905; Chapl. S. Joh. Mil. Sch., Salina, Kan., 1916-21.
- McMULLIN, George Wharton** (L. I.), 54 Lincoln Ave., Rockville Center, N. Y.—P-in-C. S. Paul Ch., Roosevelt; S. Mark's, Bellmore, 1925— b. Philadelphia, Pa., June 3, 1866; s. Capt. George O. McMullin and Emiline Barclay (Wharton). Un. Pa.; S. Andr. Div. Sch. D—1893, P—1896, Bp. Huntington, m. Aetha Mesier, 1894. S. Thos. Ch., VenEtten, N. Y., 1893-96; Adams, N. Y., 1896; Asst. Ch. Ho. Comf., Philadelphia, Pa., 1896-98; R. S. Jos. Ch., Queens, N. Y., 1898-1905; also S. Thos. Ch., Farmingdale, N. Y., 1903-05; R. Ch. Asc., Rockville Center, L. I., New York, 1905-09; Asst. Ch. Ho. Comf., Philadelphia, Pa., 1909-11; R. S. Joh. Ch., Gibbsboro, N. J., 1911-17; R. Ch. Atone, Laurel Springs, N. J., 1917-23; In-C. S. Eliz. Ch., Floral Park, N. Y., 1917-23; P-in-C. Ho. Nativ. Ch., Mineola, N. Y., 1917-24.
- McMURRAY, Robert S. M. F.** (F. L.), 613 Bellin Bldg., Green Bay, Wis.—R. Chr. Ch., Green Bay.\*
- McNEELY, W. H.**, Nogales, Ariz.—In-C. S. Andr. Ch.—.\*
- McNULTY, Henry Augustus** (Sh.), Soochow, Kiangsu, China.—Prin. Soochow Acad. (Amer. Ch. Mssn.), Soochow, China, 1910— b. Orange, N. J., Feb. 22, 1874; s. Albert McNulty and Mary (Kneeland). Princ. Un., A.B., 1895; G. T. S., B.D., 1904. D—1904, P—1905, Bp. Lines, m. Edith C. Piper, Thorald, Ont., Can., Jan. 2, 1913. F. Gen. Secy. Ch. Stud. Mssy. Assoc., 1904-09; Mssy. to Soochow, China, 1909.
- McNULTY, J. Archibald** (Colo.), 609 4th St., Alamosa, Colo.—R. S. Thom. Ch., Alamosa, and Mssy-in-C. The San Luis Valley Mssn., 1921— b. Yonkers, N. Y., Apr. 14, 1883; s. Albert McNulty and Mary (Kneeland). Coll. N. Y. C.; Colmb. Un.; G. T. S., B.D., 1915; Fellow, G. T. S., 1914-15. D—1914, P—1915, Bp. Lines, m. Elizabeth C. Ritter, 1916. F. Cur. Trin. Ch.,
- Mt. Vernon, N. Y., 1915-16; R. S. Joh-the-Div., Tomkins Cove, S. Luke Ch., Haverstraw, N. Y., Mssy-in-C. Rodsland Co. Mssns., 1916-17; Asst. S. Mary Ch., Tuxedo Park, N. Y.; In-C. Eagle Valley Mssn., 1917-18; R. S. Mary Ch., Alexander and 142nd St., N. Y. C., 1918-21.\*
- McRAE, Cameron Farquhar**, Shanghai, China.—Mssy. Shanghai Dist., China, 1899— b. Warrington, N. C., Feb. 3, 1873; s. Cameron Farquhar McRae and Susan (Plummer). Colmb., M.A., 1899; Theol. Sem. Va., B.D., 1900. D—1899, Bp. Whittle; P—1900, Bp. F. R. Graves, m. Sarah Nicoll Woodward, Feb. 17, 1908. F. Instr. S. Joh. Univ., Shanghai, 1902.\*
- McVETTE, Wellington**, Decorah, Ia.—R. Gr. Ch., Decorah— D—1888, P—1889, Bp. Gilbert. F. R. S. Paul Ch., Hudson, Wis.\*
- McWILLIAMS, Alfred R.** (N'k), 281 Union, Jersey City, N. J.—R. S. Stp. Ch., 1921— b. Phila., Pa., Mar. 19, 1885; s. Alexander McWilliams and Jane (Green). Phila. H. Sch.; Un. of Pa., B.A.; Phila. Div. Sch., B.D., 1914. D—1914, Bp. Rhinelander; P—1915, Bp. Lines, m. Nellie C. Hobbs, Nov. 2, 1914. F. R. Ho. Trin. Ch., Hillsdale, N. J.\*
- MEAD, George Otis** (Sw. V.), 350 Washington Ave. So., Roanoke, Va.—R. Chr. Ch., Mt. Olivet Par., 1913— b. Albemarle Co., Va., May 15, 1870; s. Edward Campbell Mead and Emily (Burgoyne). Va. Theol. Sem., 1896. D—1895, Bp. Whittle; P—1896, Bp. Newton, m. (1) Lillian Minty, 1897; (2) Lillie Jennings, 1911. F. Emman. Ch. and Cedar Run Par., Fauquier Co., Va., 1895-98; R. Roanoke Par., Halifax Co., Va., 1898-1901; R. Chr. Ch., Henrico Par., Richmond, Va., 1901-10; R. S. Thos. Ch., Montgomery Par., Va., 1911-13. Secy. Ch. Exten. Com., 1910-13; Mem. Dioc. Bd. Mssns., 1913-14; Mem. Dioc. Exec. Bd., 1919; Trustee Va. Theol. Sem., 1920; Dep. Gen. Con., Portland, 1922, New Orleans, 1925.
- MEAD, Lynne Burgoyne** (Sw. V.), Schuyler, Va.—D-in-C. Chr. Ch., Schuyler and Emman. Ch., Madison Heights, Va., Sept., 1925— b. Washington, D. C., Sept. 18, 1898; s. Rev. George Otis Mead and Lillian (Minty) H. Schs.; Episc. Sch., Lynchburg, Va.; Va. Polytechnic Inst., Wm. & Mary Coll.; Va. Theol. Sem., 1925. D—June, 1925, Bp. R. C. Jett, m. Miss Virginia Blizzard, Jan. 9, 1926.
- MEADE, Joseph Lyons** (C.), Wyoming, O.—Non-Par.—Un. S., B.D., 1909. D—1909, Bp. Beckwith, P—1911, Bp. Atwood, F. Shanghai, China, 1909-10; Wushih, 1910-11; Winslow, Ariz., 1911-12; Archd. No. Ariz., 1912; Asst. S. Luke Ch., Evanston, Ill.
- MEADE, Robert Nelson**, 5720 Darlington Rd., Pittsburgh, Pa.—R. Ch. Redeem., Pittsburgh, Pa., 1916— b. Charlottesville, Va., June 26, 1873; s. Rev. Francis Alexander Meade and Martha Benjamin (Mosby). Un. W. Va., 1896-99; Va. Theol. Sem., 1899-1902; Alleg. Coll., D.D., 1923. D—1902, Bp. Peterkin; P—1903, Bp. Gravatt. F. R. Ho. Trin. Ch., Bramwell, W. Va., 1902-05; R. S. Mark Ch., Pittsburgh, Pa., 1905-07; Archd. Pittsburgh, Pa., 1907-10.
- MEADE, Ven. William** (W. Va.), Clarksburg, W. Va.—Archdeacon, Dio. W. Va., June, 1924— b. Alexandria, Va., June 10, 1872; s. Everard Meade and Lucy B. (Maxwell). McGuire Sch., Richmond, Va.; Va. Theol. Sem., 1917. D—1917, P—1918, Bp. Gibson, m. Marie Gray Baughan (now deceased), 1908. F. R. Leeds Par., Markham, Va.; R. Trin. Ch., Moundsville, W. Va., 1919-24.
- MEADER, Charles Albert** (R. I.), St. Luke's Rectory, E. Greenwich, R. I.—R. S. Luke Ch., Dec., 1925— Gen. Mssy, and Dean Convo, Dio. R. I., 1909— b. Rochester, N. H., Dec. 29, 1868; s. Charles H. Meader and Mary J. (McDuffee). Br. Un., A.B., 1891; Epis. Theol. Sem., B.D., 1897. D—1897, Bp. Lawrence; P—1898, Bp. McVickar, m. Lucie C. Briggs, Pawtucket, R. I., May 21, 1901. F. Mssy, S. Andr. Ch., Harris, R. I., 1897-03; R. S. Joh. Ch., Taunton, Mass., 1903-09; Mem. Bd. Mgrs. Dioc. Mssns.; D. N. Eng. Syn. since estab.
- MEANS, Stewart** (Conn.), 50 Treadwell St., Whiteyville, Conn.—Non-Par., 1923— b. Steubenville, O., Aug. 4, 1852; s. Thomas Means and Ann Jean (Stewart). Ken. Coll., A.M., 1881; Trin. Coll., D.D., 1904; Ya., 1904;

- Un. Theol. Sem., 1875; Epis. Theol. Sem., B.D., 1876. D—1876, Bp. Jaggar; P—1877, Bp. Odenheimer. m. Katherine Elizabeth Gower, New Haven, Conn., May 10, 1887. F. R. S. Joh. Ch., Bayonne, N. J., 1876-78; R. Ch. Asc., Middletown, O., 1879-81; Asst. S. Ann. Ch., Brooklyn, L. I., 1882-83; R. S. Joh. Ch., New Haven, Conn., 1883-1923. Publications; St. Paul and the Anti-Nicene Ch., 1903; Parish Sermons, **MEARES, Armand DeRosset** (Md.), 4200 Penhurst Ave., Baltimore, Md.—Supply Wrk., 1911—. b. Wilmington, N. C.; s. Col. Gaston Meares and Catherine Douglass (DeRosset). Un. So.; S. Stph. Coll., A.B., 1877; G. T. S. D.—1882, Bp. Lyman; P—1885, Bp. Knickerbocker. m. Emily McCabe Woods, Baltimore, Md., Apr. 29, 1895. F. Wilmington, N. C., and Mssy. Smithville, Burgaw and Rocky Point, 1882-84; Warsaw, Ind., 1884-85; Meyersdale, Pa., 1885-88; Port Deposit, Md., 1888-90; Baltimore, Md., 1890-96; Mt. Vernon, McLeansboro and Centralia, Ill., 1897-98; Hyattsville, Md., and Baltimore, Supply Wrk., 1899-1901; Marion, N. C., and In-C. Shelby, Rutherfordton, Green River and Old Fort, N. C., 1901-06; Biltmore Jurisdiction of Asheville, N. C., Supply Wk., 1906-10; Delaware City, Del., 1910-11.
- MEDARY, Henry Martyn** (Ma.), 115 High St., Taunton, Mass.—R. S. Thos. Ch., 1922—. b. Philadelphia, Pa., Oct. 2, 1871; s. Milton, Bennett Medary and Mary Emma (Cregar). Un. Pa.; Phil. Div. Sch., 1899. D—1899, P—1900, Bp. Whitaker. m. Amie Hampton Silvester, Philadelphia, Pa., Jan. 9, 1901. F. Cur. Mem. Ch. Advo., Philadelphia, Pa., 1899; R. Mem. Ch. Advo., Philadelphia, 1901-22. Exam. Chapl., Pa., 1911-22; Instr. Eccl. Hist., Ch. Trng. and Deaconess Ho., Philadelphia, Pa., 1913-22. Del. to Syn. of Prov. of Wash., 1918-22; Trier, Dio. of Pa., 1912-22; Mgr. Epis. Hosp., Phila.; Mem. Exec. Coun., Dio. of Pa., 1919-22; Dean of Conv. of N. Phil., 1921-22.
- MELBOURNE, Arthur J.**, Redfield, S. D.—Berk. D—June, 1926, Bp. C. B. Brewster.\*
- MELCHER, Louis Chester** (P. Z.), Box 451, Ancon, Canal Zone.—Chapl. to Bishop and Can. S. Luke's Cathd., Aug., 1925—. b. Baraboo, Wis., Aug. 3, 1898; s. Frank Robert Melcher and Edna (Walters). H. Sch., Madison, Wis.; Un. Wis., B.A., 1922; Un. So., 1925. D—Oct., 1924, P—Sept., 1925, Bp. J. C. Morris.
- MELDRUM, William Henry** (N. Y.), Pawling, N. Y.—R. Chr. Ch., Patterson, N. Y., 1894—. St. S., B.A., 1890; G. T. S., B.D., 1906; Gk. Alum. Pr. D—1893, P—1894, Bp. Potter. m. Angie Heartfield, 1898. F. Tallman Fell., G. T. S., 1893-94; Chapl. Pawling Sch., N. Y., 1907-16.
- MELISH, John Howard** (N. Y.), 157 Montague St., Brooklyn, N. Y.—R. Ho. Trin. Ch., Brooklyn, N. Y., 1904—. b. Milford, Ohio, 1874; s. Thomas Jefferson Melish and Maria (Bromwell). Un. Cincinnati, B.A., 1895; Epis. Theol. Sch., B.D., 1898. D—1898, P—1899, Bp. Vincent. m. Marguerite McComas, Cincinnati, O., 1899. F. Mem. Assoc. Mssn., Cincinnati, O., 1898-1900; Lectr. Un. Cincinnati, O., 1899-04; Assc. Chr. Ch., Cincinnati, O., 1900-04. Dep. Gen. Conv., L. I., 1913-16; Mem. Joint Cmssn. Soc. Serv., 1910. Author: "Franklin Spencer Spalding, Man and Bishop" (1917).
- MELLEN, Arthur Hallett** (Mssy. D. Mex.), Apartado 1372, Mexico City, Mexico.—Secretary, Mexico Agency of American Bible Society, Jan., 1919—. b. Clyde, N. Y., Sept. 20, 1866; s. James Punderson Mellen and Maria (Rose). Pub. Schs., Geneva, N. Y.; Hob. Coll., B.S.; Va. Theol. Sem., 1892. D—1892, P—1893, Bp. A. C. Cox. m. Juliet Alice Handerson, July 11, 1925.
- MELLICHAMPE, Edward Winborn**, Sewanee, Tenn.—In-C. Mission Stations, Tenn., March, 1926—. b. Florence, S. C., July 25, 1881; s. Rev. Winborn Lawton Mellichampe and Amelia Jones Hooper. Un. of South, Sewanee, Tenn., and Virginia Theol. Sem., Alex., Va. D—1916, P—1917. m. Bertha Haworth, 1908. F. R. Truro Par., Fairfax Co., Va.; Min-in-C. Povich and Olivet Chs., 1914; In-C. Anterim Par., Halifax, Va.
- MELROSE, Thos. Montserrat** (Dal.), The Rectory, 209 E. Wardville St., Cleburne, Tex.—R. Ho. Conf. Ch., 1925—. b. Durham, Eng.; s. Thos. Wm. Melrose and Florence Villnave
- Montserrat. S. Oswald Coll., Eng.; Un. of Bpp. Coll., Lennoxville, LTh. D—1911, Bp. Dunn; P—1912, Bp. Pinkham. m. May Beresford Canning, June, 1913. F. P-in-C. S. Paul Ch., Plainfield, Conn., 1923-25.
- MEMMINGER, Willis Wilkinson** (At.); Res., 168 Peachtree Circle; Off., 256 W. Peachtree St., Atlanta, Ga.—R. All SS. Ch., 1910—. b. Tampa, Fla., May 6, 1876; s. Robert Withers Memminger and Susan (Mazyck). Un. So., 1893-95, 1904-06. D—1906, Bp. Capers; P—1907, Bp. Guerry. m. Ella Drayton Hastie, Charleston, S. C., Dec. 17, 1901. F. M-in-C. S. Helena Ch., Beaufort, S. C., 1906; M-in-C. and R. S. Paul Ch., Charleston, S.C., 1906-10; Mem. of Stndg. Com. Dio. Atlanta, 1919-20-21-22-23-24-25; Dep. Gen. Conv., 1919-22-25.
- MENEFEE, Guy Clifton** (Minn.), Faribault, Minn.—Prof. of Greek and New Test. Exegesis, Sea. Div. Sch., Faribault, Minn., 1922—. b. Albert Lea, Minn., Feb. 10, 1886; s. John Henry Menefee and Elizabeth Jane (Clifton). Minn. St. Un., B.A., 1912; Sea., B.D., 1916. D—1916, Bp. Edsall; P—1917, Bp. McElwain. m. Marie Thorndyke Curial, Anoka, Minn., Sept. 5, 1917. F. Asst. Geth. Ch., Minneapolis, Minn., 1916-17; R. All SS. Ch., Northfield, Minn., 1917-23; Instr. Old Test., Seabury, 1917-20; Instr. Systematic Divinity, Seabury, 1920-22; R. S. Paul's Ch., Owatonna, Minn., 1923-25.
- MEREDITH, Elliott Benger**, Scottsville, Va.—R. S. Joh. Ch., Scottsville, Va., Chr. Ch., Glendon, and S. Stph. Ch., Esmont, St. Anne's Par., Albemarle Co., Va.—Theol. Sem. Va., 1901; Roa. D—1901, Bp. Gibson; P—1902, Bp. Gravatt. F. S. Luke Ch., Essex Co., and Chr. Ch., Middlesex Co., Va.; S. Paul Ch., Elko, Nev.; Forest Depot, Bedford Co., Va., with C. Ivy Chap. and Trin. Ch., 1907-08; R. Christiansburg, Va.
- MEREDITH, Frederic Charles**, Box 287, Ancon, Canal Zone, Panama.—Dean Cath. S. Luke, 1922—. b. Winchester, Mass., Aug., 1880; s. William Henry Meredith, D.D., Litt.D. (deceased), and Susan Barrett Meredith (deceased). Wash. and Lee Univ., 1902-1903; Trin. Coll., B.A., 1905; G. T. S., 1908; Colomb. Un., N. Y., 1915. D—1908, Bp. Lines; P—1909, Bp. Brent. F. Mssy. S. Mary the Virgin, Sagada, P. I., 1908-11; Cath. Manila, P. I., 1911-12; Mssy. Dist., Tokyo, Japan, 1912-20; Vic. S. Luke Ch., Ancon, C. Z., 1921-22. Dep. Gen. Conv., Portland, Ore., 1922; New Orleans, 1925; Y. M. C. A., A. E. F., Siberia, 1918-19; Special Mssn. to the Russian Orthodox Church for the Y. M. C. A., Siberia, 1919; Fellow of the Royal Geographical Soc. of London; Fellow Royal Anthropological Institute, Great Britain and Ireland; Fellow Royal Asiatic Soc. (Corean Branch). Author: "The Young Men's Christian Association and the Russian Orthodox Church," N. Y. Assoc. Press, 1921.
- MEREDITH, John Scott** (Va.), Greenwood, Va.—R. Greenwood Par., Jan., 1926—. b. Stafford Co., Va.; s. Jaquelin Marshall Meredith and Ellen Monroe (Bankhead). W. and L., 1891; Theol. Sem. Va., 1893. D—1893, P—1895, Bp. Randolph. m. Sarah L. Clarke, June 6, 1900. F. Wakefield, Va., 1893-95; Bristol, Va., 1895; Beattville, Ky., 1897-98; Paris, Ky., 1898-1902; Ho. Trin. Ch., Onancock, Va., 1902-05; R. S. Paul Ch., Salem, Va., 1905-14; S. Thom. Ch., Christianburg, Va., Dio. of So. Va., 1914-16; Asc. Ch., Norfolk, Va., 1916-25.
- MEREDITH, Reuben**, Altavista, N. C.—R. S. Pet. Ch.—D—1894, P—1896, Bp. Randolph. F. Surrey, 1894-99; Nelson Co., 1899-1901; Richmond Co., 1901-03; Dinwiddie Co., 1903-11 (all in Va.); R. S. Pet. Ch., Norfolk, Va., 1911. R. Trin. Ch., Scotland Neck, N. C.\*
- MERLINJONES, Ivan Morgan** (C. N. Y.), Candor, N. Y.—R. S. Mark Ch., Candor, S. Joh. Ch., Spencer, and S. Thos. Ch., Van Etten, 1922—. Nottingham Coll., Eng., 1881; Pac. Theol. Sem., 1894; Natl. Un. Chic., D.D., 1897. D—1886, P—1889, Bp. Kip. F. Asst. S. Paul Ch., Oakland, Cal., 1886-89; S. Paul Ch., Walnut Creek, Cal., 1889; R. S. Joh. Ch., San Bernardino, Cal., 1889-91; S. Aug-by-the-Sea Ch., Santa Monica and Chap. of Natl. Sold. Home, Los Angeles, 1891-98; S. Agn. Ch., Morrilton,

- Ark., 1898-1900; S. Phil. Ch., Palestine, Tex., 1900; R. Chr. Ch., Waterloo, Ia., 1900-03; Asst. Trin. Ch., Watertown, N. Y., 1904-06; R. Ch. S. Joh-the-Div., Syracuse, N. Y., 1906-13; R. Gr. Ch., Gainesville, Ga., 1913-21. Author: Hymns, 1900; Songs, 1900; Sermons: "The Reclamation of Wales," 1912; Welsh Biography of Bishop Williams, of Michigan; translation to Welsh of several chapters of Bp. Fiske's Works; American Correspondent of "Y Llan," national organ of the Ch. in Wales, etc.\*
- MERRILL, Edwin Walter** (W. Mo.), 1307 Holmes St., Kansas City, Mo.—R. S. Mary Ch., 1918—, Colby Coll., Waterville, Me., A.B., 1909. West Theol. Sem., 1913. D—1913, P—1913, Bp. Griswold. F. Lay Mssn. Work in various places in N. H. and Me.; one yr. on Cath. City Mssn. Staff, Chicago; July and Aug., 1913, Mssn. in Dexter and Exeter, Me.; S. Joh. and S. Mart. Sch., 1913-14; Cur. S. Mark Pro-Cath., Grand Rapids, Mich., 1914-15; P-in-C. Gr. Ch., Ludington, Mich., 1915-18; Mem. Stndg. Com., Bd of Ch. Exten., Exam. Chapl., Sec. of Kansas City Clerical.\*
- MERRILL, Elmer Truesdell**, R. F. D. No. 1, Box 32, La Puerta del Sol Road, Santa Barbara, Cal.—Prof. of Latin, Un. Chicago, Ill., Emeritus, 1924—, b. Blackstone, Mass., Jan. 1, 1860; s. Charles Atwood Merrill and Mary Sophia (Truesdell). West. Un., B.A. 1881; M.A., 1889; Yale Un., 1885-86; Un. of Berlin, 1886-87; var. periods research wk. in Italy, Germany and Eng.; S. Andr. Un., LL.D., 1911; Berk. Div. Sch., 1894; Ken. Coll., Litt.D., 1924. D—1894, P—1895, Bp. John Williams. m. Edith Valentine, Glendale, Cal., 1890. F. Tut. Latin, West. Un., Middletown, Conn., 1883-86; Prof. Lat. Un. S. Cal., 1887-88; Prof. Lat. Lang. and Lit., West. Un., 1888-1905; Trin. Coll., Hartford, Conn., 1905-08. Author: "A Revised Text of Catullus" (1893); "Catullus Edited with Intro. Notes and Appendices" (1893); "Fragments of Roman Satire from Ennius to Apuleius" (1896); "Selected Letters of the Younger Pliny" (1903, 1919); "C. Plini Caecili Secundi Epistularum Libri Decem" (1922); "Catulli Veronensis Liber" (1923); "Essays in Early Christian History" (1924); very many research articles and reviews in technical journals.
- MERRILL, George Grenville** (W. Ma.), Stockbridge, Mass.—Retired—, b. N. Y. C., June 3, 1866; s. George Merrill and Emma Fitts-Randolph (Laing). Princ., B.A., M.A., 1892; Lycée de Vanves, Lycée Condorcet, Paris, France; Oxon; G.T.S., B.D., 1893. D—1893, Bp. Potter, P—1894, Bp. Perry, m. Pauline G. W. Dresser, Newport, R. I., Dec. 1, 1897. F. R. S. Mary's, Tuxedo Park, N. Y., 1894-1903; R. S. Marys-on-the-Hill, Buffalo, N. Y., 1903-10; in Europe, 1911; Work under Bp. Perry, R. I., 1912-14; R. S. Paul Ch., Stockbridge, Mass., 1914-23; Chair Biblical Studies, Rosemary Hall, Greenwich, Conn., 1923-24. Twice Chapl. to Bishops Lambeth Conf.; Del. The Pan-Anglican Congress; V. Pres. Ascension Farm School and Chrmn. Fin. Comm.; Chrmn. Com.-in-C. Masy. work under the Berkshire Conv. Decorated after "Great War" by King Alexander of Serbia (Order of the Cross of Mercy). Author: Sermons and Articles.
- MERRILL, Herbert Claude** (C. N. Y.), 615 W. Brighton Ave., Syracuse, N. Y.—Mssy. to Deaf, Albany, Central N. Y., and Western N. Y. b. 1874. Gallaudet Coll., B.A., 1896; M.A., 1904. D—1912, P—1914, Bp. Harding. m. Emma Vail, Washington, D. C., 1897. F. Asst. Deaf Mute work Dio. Wash. and Md., then in-C. Wash., D. C., Virginia and West Virginia. Ed-in-Chief of College Magazine.
- MERRILL, Hugh, Jr.** (Tenn.), Columbia, Tenn.—D-in-C. Ho. Comforter Mssn.—.\*
- MERRIMAN, Arthur Breese** (C. N. Y.), 412 Huginin St., Clayton, N. Y.—F. Chr. Ch., Clayton, and P-in-C. S. Paul Ch., LaFargeville, N. Y., May, 1925—, b. Syracuse, N. Y., Feb. 8, 1892; s. Myron Cowles Merriman, Jr., and Leila Peck (Bapley). Cen. and N. H. Schs., Syracuse; Black Hall Prep., Conn.; Georgia Sch. Technology; G. T. S. D—Apr., 1924, Bp. C. Fiske, P—Dec., 1924, Bp. E. H. Coley. m. Yvonne Maria Chatelain, Mar. 26, 1913.
- MERRIMAN, Erle Homer** (C.), Montague, Tenn.—Prof. DuBose Meml. Ch. Trng. Sch., 1921—, b. Hannibal, Mo., Mar. 5, 1876; s. Marcus Byrd Merriman and Frances (Lewis). G. T. S., S.T.B., 1902; W. T. S., S.T.M., 1915; Un. So., D.D., 1923. D—1901, Bp. Littlejohn; P—1902, Bp. Worthington. m. Blanche Sherman, Chillicothe, Mo., Oct. 1, 1907. F. R. Gr. Ch., Brookfield, Mo., 1903-04; Asst. Ch. Epiph., Chicago, Ill., 1904-07; R. Gr. Ch., Hinsdale, Ill., 1907-17; R. Emman. Ch., Rockford, Ill., 1917-20; Sec. Bp. and Coun., Dio. Chicago, 1920-21.
- MERRIMAN, Robert Nott** (Be.), 1614 Turner St., Allentown, Pa.—R. Ch. Med., 1913—, b. Oswego, N. Y., Jan. 28, 1877; s. James Goss Merriman and M. Louise (Herrick). Ho., B. A., 1901; G. T. S., 1904. D—1904, P—1905, Bp. Niles. m. Beatrice H. Gunsaulus, June 19, 1907. F. D-in-C. S. Joh. Ch., Walpole, 1904-05; R. same, 1905-06; Sec. to Bp. L. I. and Min-Can. Cath. Incar., Garden City, N. Y., 1906-08; R. S. Stph. Ch., Brooklyn, N. Y., 1908.\*
- MERRIAM, S. B. H.**, Hoffman Station, Cape Palmas, Liberia, W. Africa.\*
- MERWIN, Duncan Salisbury** (L. A.), 395 Lincoln Ave., Pasadena, Cal.—Non-Par.—Chapl. So. Cal. Chapter Amer. Guild Organists; Organist Lincoln Ave. M. E. Ch. and Scottish Rite Masonic Cathd. b. South Hadley Falls, Mass., June 5, 1866; s. Samuel John Mills Merwin and A. Esther (Salisbury). Phillips Acad., Andover, Mass.; Ya., B.A., 1888; B.D., 1892. D—1911, Bp. Johnson. m. Maud May Slater, 1904. F. Congreg.; D. All SS. Ch., Pasadena, Cal., 1911.
- MESIER, Henry** (W. N. Y.), Buffalo, N. Y.—Non-Par.— b. Wappingers Falls, N. Y., Apr. 3, 1867; s. Henry Mesier and Elizabeth (Wetmore). Holderness Sch., N. H., Mass. Inst. Technl.; G. T. S., 1896. D—1896, P—1897, Bp. Littlejohn. m. Judith Telesi Walter, Feb. 5, 1910. F. Asst. S. Joh. Ch., Far Rockaway, L. I., 1896-1910; Archd. Queens and Nassau, L. I., 1906-09; R. S. Joh. Ch., Kingston, N. Y., 1910-13; R. S. Stph., Nethenwood, Plainfield, N. J., 1914-18; R. Trin. Ch., Fredonia, N. Y., 1918—; R. S. Joh. Ch., Buffalo, N. Y.\*
- MESSIAS, Gerald Reece** (L. A.), Ventura, Cal.—Cur. All SS. Ch., Santa Barbara, 1923—. D—1890, P—1892, Bp. of Jamaica. F. R. Clarkesville, Tenn.; Olympia, Wash., 1908-12; P-in-C. S. Mark Ch., Glendale, Cal., 1912-16; R. S. Paul Ch., Ventura, 1916-22; R. S. Mich., Anaheim, 1922-23.\*
- METCALF, Franklin Lee** (W.), All Faith Rectory, Mechanicsville, Md.—R. All Faith Ch., 1921—. b. Boston, Mass.; s. Franklin B. Metcalf and Emma (McLaughlin). Boston Un.; Drew Theol. Sem.; G. T. S. B.D. D—1906, P—1907, Bp. Olmsted. m. Minnie Dora Hewitt, 1906. F. M. E.; R. Trin. Ch., Lowville, N. Y.; R. S. Joh. Ch., Dunkirk, N. Y., 1910; R. Gr. Ch., Galion, O., 1915-21; Chapl. to Charlotte Hall, Military Sch., Charlotte Hall, Md.; Mem. Cath. Council; Mem. Bd. Mgrs. Dio.; Pres. Archdy. of So. Md.; Chapl. to State Senate of Md.
- METZ, William Thomas** (Pa.), 137 East Wyoming Ave., Philadelphia, Pa.—Vic. S. Gabr. Mssn., Philadelphia, Pa., 1919—. b. Philadelphia, Pa., Feb. 2, 1887; s. John William Metz and Sarah Jane (Holland). Phila. Div. Sch., 1914. D—1914, Bp. Rhinelanders; P—1915, Bp. Biller. m. Jessie May Pallatt, Philadelphia, Pa., June 16, 1914. F. Mssy. Dist. S. D., with Mssns., Springfield and Armour, 1914-16; Asst. R. All SS. Ch., Torresdale, Pa., with wrk. at Chap. of Redeem. and King Library, Andalusia, Pa., 1916-19.
- MEYER, Frederick Franz** (C. N. Y.), 112 Valentine Place, Ithaca, N. Y.—Gen. Mssy. for Tompkins County, Feb., 1926—. b. Mecklenburg-Schwerin, Germany, July 14, 1887; s. Peter Meyer and Albertina Meyer. Pub. Schs.; Literary education, private; Theol. education, private. D—1921, P—1922, Bp. C. Fiske. m. Bessie Margaret Tomlinson, Jan. 30, 1909. F. R. S. Joh. Ch., Whitesboro, N. Y.
- MEYER, George Arthur** (L. I.), 175 9th Ave., New York.—Teaching Fellow, Gen. Theol. Sem. and Cur. S. Paul Ch., Brooklyn, N. Y., Oct., 1924—. b. Ada, O., Sept. 17, 1894; s. William Henry Meyer and Harriet Coit (Graf-

- ton). H. Sch., Springfield, O.; Wittenberg, B.A., 1916; Yale, B.A., 1917; G. T. S., S.T.B., 1924. D—June, 1924, P—Apr., 1925, Bp. C. B. Brewster.
- MEYER, John Bleadon**, 107 State St., Albany, N. Y.—Loc. Tenens. S. Paul's Ch., Kinderhook, N. Y., Jan., 1926—. b. Montreal, Can., Jan. 20, 1875; s. Edward Bleadon Meyer and Maria Jane (Jelemme). Commercial H., Montreal; McGill Un., B.A. (H.S.); Dioc. Theol. Coll., Montreal; L. S. T., B.D., 1912, D.D., 1919. D—1902, P—1902, Archb. W. B. Bond, Montreal. F. Mssy. to lumber men and pioneer settlers; Mssy. in North, River Desert Mssn., 1902-09; P. N. Sheffer, Que., and Ailse Craig, Ont., 1909-16; Doing research work in Biblical studies, 1916-18; R. York, Dio. Niag., 1918; Teacher and Sch. Princ., 1919-23; Asst. and Loc. Tenens. S. Thomas Ch., S. Martin's, Montreal, S. John's, Peterborough, Ont., S. Peter's, Albany, N. Y., 1923-26.
- MEYER, Oscar** (C. N. Y.), Sherburne, N. Y.—R. Chr. Ch., Nov., 1925—. b. Philadelphia, Pa., Mar. 22, 1880; s. Oscar Meyer and Catharine (Koch). High Sch., Phila. D—1919, P—1920, Bp. Rhinelander. m. Olive Bell Meyer, Apr. 23, 1902. F. In-C. Edgeley Mssn., Bristol, Pa., 1921—; County Mssn., C. N. Y., 1921-25.
- MEYERS, Frederic R.**, Gen. Theol. Sem. D—May, 1926, Bp. Manning.\*
- MEYERS, Walter Howard** (Dal.), Hillsboro, Tex.—P-in-C. S. Mary's Ch., 1920—. b. Hedgesville, W. Va., Sept. 14, 1879; s. Cromwell Meyers and Sarah Elizabeth Meyers. Shepherd Coll.; W. Va. Un., A.B.; Va. Theol. Sem., 1904. D—1904, Bp. Peterkin; P—1905, Bp. Gravatt, m. Florence Hutchins Harris, 1912. F. P-in-C. Sutton, W. Va., and other mssns., 1904-09; R. Emman. Ch., San Angelo, Tex., 1909-11; R. Gr. Ch., Galveston, Tex., 1911-12; R. Trin. Ch., Moundsville, W. Va., 1912-16; P-in-C. Keyser, W. Va., and other mssns., 1917-19.\*
- MEZICK, Frank** (Sw. Va.), Arrington, Va.—R. Nelson Par., Nelson Co., Va., 1902—. b. Anne Arundel Co., Md., Feb. 2, 1869; s. Thomas Jacob Mezick and Anna Rebecca (Ridout). Wash. and Lee Un., 1893-95; Theol. Sem. Va., 1895-99. D—1899, P—1900, Bp. Randolph. m. Lillie K. Corner, Anne Arundel Co., Md., Oct. 25, 1900. F. R. Bath. Par., Dio. So. Va.
- MICHAEL, Oscar Stewart** (S. F.), Avon Park, Fla.—R. Ch. Redeemer, 1926—. Dart., A.B., Heidelberg, Ph.D. F. R. Old S. Joh. Ch., Phila. Pa.; Assoc. R. Ascension Memorial Ch., N. Y. C.; R. S. Matt. C., Wilton, Conn., 1924-26. Author: "The Sunday School in the Development of the American Church"; Cantata, "Star of the East."
- MICHEL, Daniel Nivard**, Mirebalais, Haiti.—Mssy-in-C. S. Andrews Mssn.
- MICOU, Paul** (Pa.), 1946 Welsh Road, Bustleton, Phila., Pa.—R. S. Luke Meml. Ch.—. b. Waterbury, Conn., May 9, 1885; s. Rev. Richard W. Micou and Mary (Dunnica). Un. Va., B.A., and M.A., 1909; Epis. Theol. Sem., Va., 1913, B.D., 1914. D—1913, Bp. Gibson; P—1914, Bp. Rhinelander. m. Janet Sayce Childs, Phila., Dec. 5, 1921. F. Cur. Ch. Redeem., Bryn Mawr, Pa., 1913-14; Secy. Stud. Dept., Internat. Com., Y. M. C. A.'s, 1913-17; Secy. Dept. of Colleg. Educ.; Gen. Bd. Rel. Educ., 1917-19; Coll. Secy. Dept. Rel. Educ., Natl. Coun., 1920; Taught 2 yrs. Lancaster, Pa., and 5 yrs. State Summer Norm. Sch., Va. Editor: R. W. Micou's "Basic Ideas in Religion or Apologetic Theism" (1916). Author: "The Conduct of Brief Devotional Meetings" (1917); "The Church at Work in College and University" (1919); "The Church's Inquiry Into Student Religious Life" (1923).
- MIDDLETON, Edmund Smith** (C. N. Y.), 501 Irving Ave., Syracuse, N. Y.—Non-Par., 1926—. b. N. Y. C., Jan. 16, 1862; s. George Armstrong Middleton and Mary Augusta (Smith). Hary., A.B., 1885; S. Fran. Coll., A.M., 1892; G. T. S., B.D., 1907; Un. King's Coll., D.D., 1921. D—1889, P—1890, Bp. H. C. Potter. m. Sara Belle Kent, Paterson, N. J., 1893. F. Hdmstr. S. Bern. Coll., Westbury, L. I.; Mast. Sch., Morristown, N. J., 1913-14; Mast. Hoosac Sch., N. Y., 1915; Mast. Greek, Trin. Sch., N. Y., 1904-12; Hdmstr. S. Bern. Sch., Mt. Kisco, N. Y., 1916-17; Cur. All SS. Ch., Worcester, Mass., 1889-90. Exam. Chapl., Dio. N. Y., 1910-12. Chapl. S. Joh. Sch., Manlius, N. Y., 1917-18; M-in-C. S. Mark Ch., Syracuse, N. Y., 1918-19; R. S. Andr. Ch., Dallas, Tex., 1920-21; M-in-C. Gr. Ch., Cortland, N. Y., 1921-22; Gen. Mssy., Utica, N. Y., 1923-24; P-in-C. S. Mary the Vir., Falmouth Foreside, Me., 1924-25; Loc. Tens. All Hallows, Snow Hill, Md., 1925-26. Author: "Unity and Rome," 1922. Short Stories and Occasional Verses.
- MIDDLETON, Newton Winston** (S. V.), Norfolk, Va.—R. Gd. Shpd. Ch.—. F. R. S. Paul Ch., Albany, Ga.; R. Trin. Ch., Portsmouth, Va.\*
- MIDDLETON, R. Temple**, Vicksburg, Miss.—\*
- MIDGLEY, James Albert** (O.), Cleveland, O.—R. All SS. Par., Apr., 1926—. b. Mechanicsburg, O., Dec. 17, 1881; s. Jonas Midgley and Ann (Middleton). O. St. Un. Law Sch.; Casino Tech. Sch., Pgh., Pa.; Phila. Div. Sch. D—1919, P—1920, Bp. Whitehead. F. M-in-C. S. Mark Par., 1919-21, Pgh., Pa.; R. same, 1921-26.
- MIDWORTH, Harry** (M.), 6062 Cooper Ave., Detroit, Mich.—R. Ch. Our Sav., 1922—. b. Eng-land, Dec. 16, 1859; s. Joseph Midworth and Helen (Crossley). Private Sch. D—1916, P—1916, Bp. Williams. m. Elizabeth Mary Brooks, Oct. 31, 1884.
- MIDWORTH, Lawrence Edward Crossly** (M.), Trenton, Mich.—R. S. Thos. Ch., May, 1925—. b. Eng., July 20, 1886; s. Rev. Harry Midworth and Mary (Brooks). Private Tutors, England. D—1922, Bp. Williams; P—1923, Bp. Overs. m. Alice M. DuBois, June 26, 1907. F. in business.
- MIEL, Charles Lawrence**, 3232 Madison St., Alameda, Cal.—Retired.—Supt. Sunday Sch., Chr. Ch., Alameda; Spec. Work—, Boston, Mass., Mar. 1, 1857; s. Rev. Charles Francois Bondventure Miel, D.D., and Frances Georgina (Neail). Ed. P. E. Acad., Phila., Pa.; S. Stph. Coll., Annandale, N. Y.; Trin. Coll., Dublin, Ireland; G. T. S., N. Y.; Graduated Div. Sch., Phila., Pa. D—1881, Bp. Stevens; P—1882, Bp. Kip. m. Elizabeth E. Green, Alameda, Cal., Jan. 29, 1878. F. Asst. S. Paul Ch., Oakland, Cal., 1881-83; R. S. Pet. Ch., San Francisco, Cal., 1883-91; R. Chr. Ch., Sausalito, Cal., and San Anselmo, Ross, Cal., 1891-96; R. S. Paul, Sacramento, Cal., 1896-1906; R. S. Pet. Ch., San Francisco, Cal., 1907-17. Overseas Secy. Y. M. C. A. War Service, Siberia, 1917-19; Chaplain State Senate, Cal., 1897-99-01; Chaplain 2nd Regiment N. G. Cal., 1900-12. Del. Gen. Conv., Dio. Sacramento, Cal. Ed. Church News and Forum, 1889-91; Ed. Pacific Churchman, 1891-96. Author: Constitution and Canons, Dio. California; Poems, Essays, Lectures, and Music.\*
- ✱**MIKELL, Rt. Rev. Henry Judah**, Bishop's House, Peachtree Circle and E. 17th St., Atlanta, Ga.—Bp. of Atlanta, 1917—. b. Sumter, S. C., Aug. 4, 1873; s. Dr. Thomas Price and Rebecca Mikell, Edisto Island, S. C. Un. So., Sewanee, E.A., 1895; M.A., 1898; B.D., 1898; D.D., 1917; Un. Nashville, D.D., 1912. D—1898, P—1899, Bp. Capers. Con. Bp. of Atlanta, Nov. 1, 1917, Bpp. Gailor, Weed, Grey, Woodcock, Reese, Guerry, Winchester, Knight, Beckwith, m. Henrietta Campbell Bryan, Charleston, S. C., 1905. F. Asst. Ch. Ho. Com., Charleston, S. C., 1889-99; R. same, 1899-1908; Prin. Porter Military Academy, Charleston, S. C., 1906-08; R. Chr. Ch., Nashville, Tenn., 1908-17. Dep. Gen. Conv. (Tenn.), 1913, 1916; Dean Convo., Nashville, 1909-11; Exam. Chapl.; Del. Prov. Synod; Chrmn. Exam. Chapl. Prov.; Chrmn. Dept. Rel. Educ. of Prov.; Chrmn. Cmssn. on Young People's Work of Prov.; Trus. Un. of the So.; Trus. George Peabody Coll., Nashville.
- MILBANK, John Frederick** (S. V.), 12 Tenneson Road, So. Norwood, London, Eng.—Non-Par.—. b. England, 1867; s. Capt. John James Milbank and Victoria Annie (Venn). Rams. Coll., Tatlow Gram. Sch.; Un. Wis.; Un. Ewing, D.D. D—1891, Bp. Galleher; P—1892, Bp. Sessums. F. New Orleans; Greenville, Pa.; Elkhart, Ind.; Warrenton, N. C.; Waycross, Ga.; Monticello, N. Y.; St. Louis, Mo.; Danbury, Conn. Archd. Albany, Ga., 1897, and Archd. La Crosse, Wis., 1899; R. S. Pet. Ch.,

- Freehold, N. J., 1911; R. All SS. Ch., Williamsport, Pa.; R. Galilee Ch., Virginia Beach, Va., 1924; Sr. Asst. Par. Ch., Windsor, Eng., Oct., 1924; Spec. Preacher Ho. Trin. Ch., Selhurst, London, S. E., Feb., 1925.— Author: "Seven Simple Rules of Prayer."
- MILLER, Donald**, 420 W. 118th St., N. Y. C.—Cur. Ch. of S. Matth. and S. Tim., 1924.— G. T. S., 1910. D—1910, Bp. Partridge; P—1910, Bp. Greer. F. C. S. Marth. Chap., Bronx, 1910; Ch. Advoc., Bronx, 1910-11; Chr. Ch., Greenwich, Conn., 1911-12; Vic. Zion Chapl., Hastings-on-Hudson, N. Y., 1912-15; Cur. S. Chrys. Ch., N. Y. C., 1915-18; Cur. Chap. the Interces., N. Y. C., 1918-21; R. S. Joh. Ch., Columbia, S. C., 1921-22; Cur. Trin. Ch., N. Y. C., 1923-24.
- MILLER, Alfred J. (A.)**, Schenectady, N. Y.—Asst. M. S. Geo. Ch., June, 1925.— b. Troy, N. Y., July 19, 1896; s. Henry L. Miller and Pauline (Schroeder). N. Y. St. Coll. for Tchrs., Alb. D—1923, P—1924, Bp. R. H. Nelson. m. Clara E. Stickles, Oct. 17, 1918. F. Min. of Community Ch., Western New York. M-in-C. Philmont and Chatham, N. Y., 1923-25.
- MILLER, Alexander (E. C.)**, Wilmington, N. C.—R. S. Paul Ch.—\*
- MILLER, Alfred Gilliland (Vt.)**, Fair Haven, Vt.—P-in-C. Mssns., Castleton, Fair Haven, and Hydeville, Vt., 1922.— b. Liverpool, Eng., Jan. 12, 1883; s. George L. Miller and Ann Maria (Holloway). Sea. Div. Sch., 1917. D—1917, Bp. McElwain; P—1918, Bp. Sage. m. Mary Wheeler Seely, 1906. F. P-in-C. Beloit and Cawker City, 1917-18; Mem. Asso. Mssn. (visiting Mssns.), 1918-19; P-in-C. Mssn. (Kingston, Harper, Anthony and Medicine Lodge, 1919-22.
- MILLER, A. Arnoldus**, Montrose, Colo.—Retired.—\*
- MILLER, Alanson Douglas (Conn.)**, Glen Ridge, N. J.—Non-Par.— Ya., B.A., 1864; G. T. S., B.D., 1870. D—1870, Bp. Potter; P—1871, Bp. Littlejohn. F. Asst. Ho. Trin. Ch., Brooklyn, N. Y.; R. S. Peter's Ch., Milford, Conn.; R. S. John's Ch., Hartford, Conn.; R. Ho. Trin. Ch., Middletown, Conn.; S. Luke Ch., San Francisco, Cal.; S. James Ch., New London, Conn.; Gr. Ch., New Haven, Conn., 1903-04.
- MILLER, Corwin Cleveland (Neb.)**, Nebraska City, Neb.—R. S. Mary's Ch., 1925.— b. Springfield, O., Oct. 21, 1884; s. Loulice Cass Miller and Mary Ellen (Roe). Marionville Coll.; Carleton Coll.; Georgetown Un.; Ch. Div. Sch., Pac.; Tabor Coll., A.B., 1926. D—1920, P—1921, Bp. Howden. m. Mollie Stiers, Oct. 16, 1912. F. Army Y. M. C. A., Ft. Bliss, Tex., 1917-18; Br. S. Andr., 1918-19; Vic. S. Mich., Tuolumne, Cal., 1919-21; Vic. S. Alb., Asst. to R. of S. Clem., El Paso, Tex., 1921-22; R. Chr. Ch., San Augustine, Tex., 1922-23; R. Calv. Ch., Bastrop, Tex., 1923-24; Vic. Ch. Epiph., Kingsville, Tex., 1924-25. Dean S. W. Convo., 1922-23.
- MILLER, Dickinson Sergeant (Ma.)**, 187 Main St., Northampton, Mass.—Prof. Philosophy, Smith Coll., Sept., 1924.— b. Philadelphia, Pa., Oct. 7, 1868; s. Elihu Spencer Miller and Anna Emlin (Hare). Epis. Acad., Phil.; Unv. Pa.; Harv., 1892, A.B., A.M., Halle, Ph.D., 1893; Hob. 1909, Sc.D. (Hon.), D.D. (Hon.); Berk. Div. Sch. D—1908, Bp. W. Lawrence. F. Prof. Colomb. and G. T. S., N. Y. C.
- MILLER, Elmer Pliny (A.)**, Saranac Lake, N. Y.—R. Ch. S. Luke, Blvd. Physician, Saranac Lake, 1917.— b. Saranac Lake, N. Y.; s. Van Buren Miller and Sarah E. (Malbone). Middlebury, Vt., A.B., 1884; G. T. S., 1889. D—1889, P—1889, Bp. Doane. m. Sarah L. Barrett, Brooklyn, N. Y., Oct. 14, 1890. F. Mssy. All SS. Ch., Hudson, and Trin. Ch., Claverack, N. Y., 1889-91; R. S. Luke Ch., Catskill, N. Y., 1891-12; Gen. Mssy. East. Okla., 1912-14; Archd. East Okla., 1914-17. Secy. Albany Archd. 7 yrs.; Exam. Chapl. in Okla.; Coun. Adv.—
- MILLER, Emmett Emmanuel (S. V.)**, Petersburg, Va.—R. S. Sph. Ch., Petersburg, 1907.— Wayland Coll.; Bp. Payne Div. Sch., 1904. D—and P—1904, Bp. Gibson. F. R. Gordonsville, Va., 1903-05; Asst. Gr. Ch., Plainfield, 1905-07.\*
- MILLER, Everard P. (N'k)**, Scarsdale, N. Y.—Retired, 1910.— Un. Pa., B.A., 1871; M.A., 1874; Epis. Theol. Sch., Cambridge, B.D., 1874. D—1874, P—1876, Bp. Howe. F. Gr. Ch., Honesdale, Pa., 1875-79; S. Pet. Ch., Perth Amboy, N. J., 1879-92; Asst. S. Ann Ch., Brooklyn, N. Y., 1893-96; R. S. Thom. Ch., Newark, N. J., 1896-1910.
- MILLER, Franklin Hoyt (W. T.)**; Res., 615 W. Magnolia Ave.; Off., 108 W. French Pl., San Antonio, Texas.—Registrar Dio., Jan., 1926.— b. Stamford, Conn., Nov. 18, 1875; s. Franklin Miller and Helen Amelia (Hoyt). Ya., 1896; Ph.B., M.A., 1912; Camb. Theol. Sem., B.D., 1905. D—1905, Bp. Brewster; P—1906, Bp. MeVickar. m. Gertrude Bornemann, Philadelphia, Pa., May 1, 1900. F. M-in-C. Calv. Ch., Pascoag, R. I., 1904-07; Cur. S. Joh. Ch., Bridgeport, Conn., 1907-09; Cur. Trin. Ch., New Haven, Conn., 1909-13; R. S. Thom. Ch., Hartford Ct., 1913-17. Dir. of Relig. Educ., S. Joh. Ch., Stamford, Conn., 1917-18.— M-in-C. Chr. Ch., E. Norwalk, Conn., 1918-19; Instr. Trin. Sch., N. Y., 1918-21; R. S. Michael's Ch., Oakland, N. Y., 1922-23. During war, in State Guard Inf. and Mach. Gun. Cos.
- MILLER, Frederick C. (L. A.)**, Santa Maria, Cal.—P-in-C. S. Pet. Ch.—\*
- MILLER, George Frazier (L. I.)**, 121 N. Oxford St., Brooklyn, N. Y.—R. S. Aug. Ch., 1896.— b. Aiken, S. C., Nov. 28, 1864; s. Alfred Abram Miller and Ellen Collins (DeReef). How. Un., B.A., 1888; M.A., 1893; D.D., 1912; G. T. S., 1891. D—1891, Bp. Howe; P—1892, Bp. Nelson. m. Ellen M. Bulkley, Nov. 2, 1893 (deceased). F. M-in-C. Calv. Ch., Charleston, S. C., 1891-94; R. St. Cyp. Ch., New Berne, N. C., 1894-96. Author: "Adventism Answered" (Guide Pub. Co., Brooklyn, 1905, \$1.00).\*
- MILLER, George Robert**, 639 E. Allegheny Ave., Philadelphia, Pa.—R. S. Nathaniel Ch., Phil., Pa.— Phil. Div. Sch., 1895, B.D., 1896. D—1896, P—1897, Bp. Whitaker. F. R. Calv. Ch., Rockdale, Pa., 1896.\*
- MILLER, Henry Scott (W.)**, 230 12th St. S. W., Washington, D. C.—Vic. Epiph. Chap., 1924.— b. Richmond, Ind., Sept. 30, 1886; s. Edwin H. Miller and Elizabeth (Scott). Earlham Coll., A.B.; Wabash Coll., A.M.; G. T. S., 1918. D—1918, Bp. Matthews; P—1922, Bp. Francis. F. Vic. S. Joh. Ch., Crawfordsville, Ind., 1918-21; Trin. Ch. Connersville, Ind., 1921-22; Cur. Trin. Ch., N. Y., 1922-24.
- MILLER, Herbert Louis (Sp.)**, Champaign Ill.—R. Emman. Ch., May, 1926.— b. St. Paul, Minn., June 19, 1897; s. Edward H. Miller and Mollie F. (Confare). St. Paul Cent. H. Sch.; Racine Coll.; Sea., 1923; B.D., 1924. D 1923, P—1923, Bp. McElwain. F. Cur. Cath. Merc. Sav., Faribault, Minn., 1923-24; R. S. Mark Ch., Lake City, Minn., 1924-26.
- MILLER, Hugh Quail (Pa.)**, 4907 Catherine St., Philadelphia, Pa.—Retired.— Nash., B.D., 1875. D—1875, P—1876, Bp. Kerfoot. F. Asst. Gr. Ch., Philadelphia, 1890-95; R. S. Pet. Ch., Weldon, Pa., 1895-1900; S. Sph. Ch., Norwood, Pa., 1900-08; R. S. Joh. Ch. (Pequa), Compass, Pa., 1908; Cur. Mem. Ch. Ho. Comf., Philadelphia, Pa., 1911.
- MILLER, James Daniel (N. C.)**, Louisville, N. C.—R. S. Paul Ch., 1925.— b. Lenoir Co., N. C., 1861. Un. N. C., Ph.B., 1884; Colomb. Un.; Gen. Sem.; Un. Neb.; Kingston Coll.; Alex. Sem., B.D., 1901. D—1893, Bp. Lyman; P—1894, Bp. Cheshire. F. R. S. Andr. Ch., Greensboro, N. C., 1893-1900; R. Harper's Ferry, 1902-03; Chap. Adv., Baltimore, Md., 1903-09; R. Cordele, Ga., 1909-12; R. S. Andr. Ch., Greensboro, N. C., 1912-18; R. S. Mich. and All Ang. Chs., Savannah, Ga., 1918-25.
- MILLER, Kenneth Osborne (Conn.)**; Res., 210 Farmington Ave.; Off., Parish House, 45 Church St., Hartford, Conn.—Asst. M. Chr. Ch. Cathd., June, 1924.— b. New Haven, Conn., Aug. 29, 1894; s. Edward R. Miller and Hattie Adell (Barnes). Ya., B.A.; Berk., 1924. D—June, 1924, P—Apr., 1925, Bp. C. B. Brewster. m. Gertrude G. A. Warmingham, Feb. 1, 1926.
- MILLER, Levi Thomas (W. Ma.)**, 11 Oliver St., Worcester, Mass.—R. S. Mark Ch., 1923.— b. Birchtown, Can., July 18, 1875; s. Charles Os-

- good Miller and Mary Ann (Wheeler). Cookshire High Sch.; Bpp. Coll., Lennoxville, B.A., M.A., 1897, 1911. D—1903. P—1903. Bp. Bond. m. Una May Williams, Sept. 5, 1900.\*
- MILLER, Lindley Hoffman** (Cal.), 3132 Lewiston Ave., Berkeley, Cal.—R. S. Clement's Ch., Feb., 1926— b. N. Y. C., Oct. 27, 1892; s. Hoffman Miller and Edith (McKeever) S. Paul, Conn. grad., N. H. Hary., A.B., 1914; Epis. Theol. Sch., B.D., 1917. D—1917. P—1918. Bp. Greer. m. Hazel Fisher, June 11, 1923. F. Cur. S. Joh. Ch., Clifton, Staten Is., N. Y., 1917-19; Vic. S. Pet. Ch., Spokane, and S. Mark Ch., Rivtville, Wash., 1919-23; Chapl. S. Luke Hosp., Spokane, Wash., 1920-23. Mssy-in-C. S. Mark Ch., Hood River, Ore., 1923-26. Chrmn. Diocn. Dept. Rel. Ed.; Exam. Chapl.; Mem. Exec. Coun. E. Ore.; Dep. Gen. Conv., 1925.
- MILLER, Ray Oakley** (L. A.), 715 So. Serrano Ave., Los Angeles, Cal.—R. S. Jas. Ch., Los Angeles, Cal., 1918— b. Wheeling, W. Va., Mar. 20, 1885; s. Robert Miller, Sr. and Sarah (Naylor) W. Va. State Nor.; Beth. Coll., A.B., 1903; A.M., 1904; Yale Div., B.D., 1906. D—1912. P—1912. Bp. Sanford. m. Laura Belle Crump, 1907. P. Chr. Ch., Dravosburg, Pa., 1904-05. Yale Un., 1906; P. Chr. Ch., Fort Wayne, Ind., 1906-09; Chr. Ch., Fresno, Cal., 1909-11; R. Ch. of the Sav., Hanford, Cal., 1912-16; Asst. S. Joh., Jersey City, 1917; Mem. Exec. Coun., Dio. L. A.; Dir. Hospital Good Samaritan, Glendora Sch., etc. Author: "Transient and Permanent Elements in the Life of Jesus" (Biblical World, Chicago University), 1916; and of "Modernist Studies in the Life of Jesus" (Sherman, French & Co.), 1917.
- MILLER, Royal R.** (N. Y.), 89 Rue La Boetic, Paris, France—\*
- MILLET, Abraham Lincoln**, Glenolden, Pa.—Non-Par., 1925— Dick., A.B., 1891, A.M., 1905; Phil. Div. Sch., 1904. D—1904. P—1905; Bp. Whitaker. F. Jenkintown, Pa., 1904-05; P. E. City Mssy. Staff, 1905-25.
- MILLETT, Frank Hobart** (C.), 417 W. Wesley St., Wheaton, Ill.— b. Paris-C. Trin. Mssn., Wheaton, 1916— b. Beloit, Wis., 1886; s. Charles Osgood Millett and Edith Emily (Slater), Beloit Coll., B.A., 1909; G. T. S., 1914. D—1914. P—1915. Bp. Webb. m. Elizabeth L. Burdick, Milwaukee, Wis., Oct. 9, 1916. F. Asst. S. Jas. Ch., Milwaukee, Wis., 1914-16.
- MILLS, Carlton Putnam** (Mo.), Lexington, Mass.—Retired, 1926— b. Williamstown, Mass., Apr. 29, 1857; s. Benjamin Franklin Mills and Jane Sylvia (Butler). Wm. Coll. A.B., 1878; Epis. Theol. Sch., B.D., 1885. D—1885. P—1886. Bp. Paddock. m. Alice Kimball Wilson, Boston, Mass., Apr. 28, 1896. F. Min. Ch. Asc., Waltham, Mass., 1885-86; R. S. Paul Ch., Newton Highlands, 1886-89; R. S. Luke Ch., Kalamazoo, Mich., 1889-91; Min. Ch. Asc., Boston, Mass., 1892-95; R. Ch. S. Chryst., Wollaston, Mass., 1895-06. Dioc. Educ. Secy., Dio. Mass., 1907-19; R. Ch. Redeem., Lexington, 1920-26; Mem. Gen. Bd. Rel. Educ., 1910-16.
- MILLS, James** (D.), 1523 E. First St., Duluth, Minn.—R. S. Paul Ch., 1923— b. Baildon, Yorkshire, Eng., March 15, 1886; s. John Mills and Alice (Pickard). Baildon Ch. Sch.; Shipley Tech. Sch., Eng.; Leeds Un., Eng.; Phila. Div. Sch., S.T.B., 1915. D—1915. P—1916. Bp. Rhineland. m. Hilda J. E. Lomax, 1918. F. Asst. S. Sim. Ch., Phila., Pa., 1915-17; Min. Can. S. Paul Cath., Erie, Pa., 1917-18; Loc. Ten., Trin. Mem. Ch., Warren, Pa., 1918-19; Asst. S. Paul Ch., Duluth, 1919-23; Pres. Stndg. Com., Dio. Duluth; Dep. Gen. Conv., 1925.
- MILLS, Seth Adoniram** (W.), Riverdale, Md.—Non-Par.— b. Wakefield, Que., Can., May 15, 1864; s. Edward Mills and Rachel (Cates). McGill Un., Montr.; Montr. Theol. Coll., 1888. D—1888. P—1889. Bp. Montr. m. Mary Helena Dunscombe, Apr. 30, 1890. F. Mssy. S. Thos. Ch., Bristol, P. Q., 1888-92; Shefford West, P. Q., 1892-99; R. Lacolle, 1899-1905; S. Luke Ch., Troy, N. Y.; R. Durham Par., Md.\*
- MILLS, Willet Howard** (W. T.), 505 W. Woodlawn Ave., San Antonio, Tex.—Vic. S. Paul Meml. Ch., 1925— b. Bridgeport, Conn., Sept. 1, 1872; s. M. Munson Mills and Emma Augusta (Wheeler). S. Stph. Coll.; Yale. D—1906. P—1907. Bp. Nelson. m. Alice B. Matson, June 27, 1892. F. Cairo, N. Y., 1907; R. S. Joh. Ch., Wellsville, N. Y.; R. Emman. Ch., Ansonia, Conn.; Archd., Neb., 1919; R. S. Thos. Ch., Pawhuska, Okla.\*
- MILNE, Mark Hemingway**, Salisbury, N. C.—R. S. Luke's Ch., Salisbury, N. C., 1918— b. Corning, N. Y., May 9, 1871; s. David Milne and Catherine (McDougal) Hob., B.A., 1896; G. T. S., 1899. D—1899. P—1900. Bp. Walker. m. Alma E. Tuttle, Hornell, N. Y., Feb. 16, 1905 (deceased, April 7, 1925). F. R. S. Phil. Ch., Buffalo, and Trin. Ch., Hamburg, N. Y., 1899-02; Cur. S. Paul Ch., Buffalo, N. Y., 1902-04; R. S. Pet. Ch., Butler, Pa., 1904-10; R. Chr. Ch., Delavan, Wis., 1910-18; Exam. Chapl. Dio. N. C.
- MILTON, William Hammond** (E. C.), Wilmington, N. C.—R. S. Jas. Ch., Wilmington, N. C., 1909— b. Clarke, Va., Oct. 17, 1868; s. William Taylor Milton and Frances C. Milton. Theol. Sem. Va. D—1892. P—1893. Bp. Randolph. m. Virginia Lee Eper, Nottaway, Va., June 12, 1895. F. Mssy. Nottaway and Lunenburg, Va., 1892-94; Henshaw Mem. Ch., Baltimore, Md., 1894-99; S. Joh. Ch., Roanoke, Va., 1899-09. Pres. Stndg. Com. So. Va., 5 yrs.; Mem. Stndg. Com. E. Carolina, 2 yrs.; Dep. Gen. Conv. S. Va., 1907; from E. Carolina, 1913-16. Author: "The Cure of Souls," 1909; "Ventures of the Soul," 1911.\*
- MINER, Edward Patton** (S. Va.), 926 Brandon Ave., Norfolk, Va.—R. S. Mark Ch., Norfolk, Va., 1901— Glebe Ch., Drivers, Va., 1904; R. S. Joh. Ch., Chuckatuck, Va., 1904— b. Lake Geneva, Wis., May 12, 1874; s. Rev. Edward Goddard Miner and Phebe Caroline (Clark) Va. A. & M. Coll., B.Sc., 1893; Un. Pa., 1893-94; Theol. Sem. Va., 1901. D—1901. P—1902. Bp. Randolph. m. Maggie Lister, 1913. F. Gilbie Ch., Virginia Beach, Va. Asst. Secy. Coun., Dio. So. Va., 1909— Asst. R. S. Luke Ch., Norfolk, Va.
- MINER, Guy Wilbur** (Ma.), 82 Washington St., Wellesley Hills, Mass.—R. S. Mary Ch., Newton, Lower Falls, 1922— b. North Adams, Mass., June 11, 1867; s. Anson Dwight Miner and Ella Eugenia (Wilbur). Tr., B.A., 1890; G. T. S., 1893. D—1894. Bp. Gilbert; P—1895, Bp. Thomas. m. Miss Helen May Smiley, June 29, 1896. F. Instr. Shattuck Sch., Faribault, Minn., 1893-94; Can. Gr. Cath., Topeka, Kan., 1894-98; Pts. adj. S. Joh. Ch., Franklin, Mass., 1898; R. S. John Ch., Franklin, Mass.
- MINNICK, Millard Fillmore** (V.), Rockville, Md.—R. Prince Geo. Par., 1916— b. Baltimore, Md.; s. Uriah Minnick and Eliza Ann (Callender). LL.D., Bel Air, 1886; Pri. Sch. D—1893. Bp. Paret; P—1899. Bp. Satterlee. m. Edith Catherine Maclin, 1890. F. In-C. S. Mary Par. St. Mary's City, Md. Mem. Eccles. Court of Dio.
- MIRANDA, F. Calle Degallado**, Cuernavaca, Mexico.—In-C. San Miguel—\*
- MITCHAM, William Malvon** (N'k), Hackettstown, N. J.—R. S. Jas. Ch., 1896— St. S.; G. T. S.; Fell. Gld. of Ch. Mus. (London). D—1893. Bp. Potter; P—1896. Bp. Starkey. F. Asst. S. Pet. Ch., Westchester, N. Y., 1893-95; In-C. Chr. Ch., Stanhope, N. J., 1895-97 and 1900-24.\*
- MITCHELL, Alexander Robert** (U. S. C.), 204 Atwood St., Greenville, S. C.—R. S. Andr. Ch.— b. Charleston, S. C., Sept. 1, 1860; s. Alexander Robert Mitchell and Ann Rebecca (Magill). Porter Mil. Acad.; Un. So. (G. D.). D—1885, P—1886, Bp. Howe. m. (1) Harriet Couturier Thomas, Oct. 1, 1889; (2) Mary M. Lucas, 1910. F. R. Ch. Gd. Shpd., Columbia, S. C., 1885-1900; R. Chr. Ch., Greenville, S. C. Mem. Stndg. Com. Exam. Chapl. Dio., Charleston. Secy. and Treas. Bd. Mssns.; Dep. Gen. Conv. five times. Archd. Charleston Conv., Charleston, S. C., 1916—\*
- MITCHELL, Arthur Lumsden** (Cal.), 2637 Kingsland Ave., Oakland, Cal.—R. S. Andr. Ch., City Mssy., Oakland, Cal., 1916— b. Calcutta, Hindustan, 1864; s. Rev. Andrew L. Mitchell and Eliza L. (Cliff). Gram Sch., Chard, Eng.; Nash., 1891. D—1890. Bp. Knight; P—1891. Bp. Nichols. m. Jean Tvson, 1895. F. Mssy. Paso Robles, Cal., 1891-92; Salinas City, 1894-97; San Diego and National City, 1897-1900; Ferndale, 1900-05; Redding,



- 1905-06; R. Ch. S. Joh-the-Evang., Marysville, Cal., 1906-11 (all in Cal.); R. Chr. Ch., San Jose, Cal., 1911-16. Mem. Bd. Mssy. Conv., 1910, Dio. Sac.
- MITCHELL, Austin Brockenbrough** (W. Va.), 301 E. Washington St., Charlestown, W. Va.—M-in-C. Harper's Ferry, Rippon, S. Andr. Ch., and Chr. Ch., Blue Ridge, 1922—; b. Lancaster Co., Va., Feb. 4, 1867; s. Richard T. Mitchell and Charlotte B. (Thornton). Roan. Coll.; Va. Theol. Sem. D—1900, Bp. Whittle; P—1901, Bp. Gibson. m. Bessie B. Aylett, Nov. 5, 1903. F. Mineral City, Louisa Co., Va.; West Point, Va.; Asst. Chr. Ch., Baltimore, Md.; Williamstown, W. Va.; Mem. Ch. of Gd. Shp'd., Parkersburg, W. Va.; R. Nelson Par., Jefferson Co., W. Va., 1913-22.
- MITCHELL, Charles Baird** (Fla.), Fairmont, W. Va.—Non-Par.—. F. R. Chr. Ch., Clarksburg, W. Va., 1911-17. R. Chr. Ch., Fairmont, W. Va.\*
- MITCHELL, Henry Clay** (Pa.), Wayne, Pa.—R. S. Mary's Ch., 1924—; b. Cincinnati, O., May 30, 1885; s. William Franklin Mitchell and Margaret (Hogan). Un. Cin., B.A., 1913; G. T. S., 1916. D—1912, Bp. Lines; P—1913, Bp. Vincent. m. Hilda Cleveland, N. Y. C., May 30, 1912. F. R. S. Joh. Ch., Worthington, O., 1912-15; R. S. Uriel's Ch., Sea Girt, N. J., 1915-18. R. Chr. Ch., South Amboy, N. J., 1918-24.
- MITCHELL, Herbert H.** (Idaho), Moscow, Idaho.—R. S. Mark Ch., 1921—; b. Eng., 1866; s. William Mitchell and Rosina De Garcia Mitchell. Winchester Sch.; Oxon., M.A., Scholae Cancellarii Truro. D—1890, Bp. Wilkinson; P—1891, Bp. Speechley (for Wilkinson). m. Pauline Voivenelle, 1902. F. 8 yrs. Chapl., Royal Navy. Recd. in Amer. Ch., Springfield Dio., 1904. R. Trin. Ch., Jacksonville, Ill., 1908-13; Colfax, 1913-21. Supt. Train. Sch. for Boys, 1915-16; Mem. of Bp. and Coun.; Dir. Pub. and Ed. of "The Idaho Churchman"; Stdt. pastor Un. of Idaho; Exam. Chapl.; Del. Prov. Synod.
- MITCHELL, James Archibald** (Md.), Hamilton, Baltimore, Md.—Assoc. M. Ch. of Messiah, 1925—; b. Centerville, Md., May 22, 1892; s. James Archibald Mitchell and Eleanor Lux (McKenney). Yeates; Trin. Coll., B.A., 1915; Yale, M.A., 1922; Va. Theol. Sem., B.D., 1924. D—1923, P—1924, Bp. Davenport. F. Mssy. Tchr. S. Joh. Un., Shanghai, China, 1915-18; R. All Hallows Par., Snow Hill, Md., 1924-25.
- MITCHELL, John Forbes** (L. I.), 19 Prospect Place, Brooklyn, N. Y.—R. Ch. of Ho. Spirit and P-in-C. S. Agnes Chap., Brooklyn, N. Y.; F. R. S. Martha Ch., N. Y. C.; Asst. S. Luke Ch., Haverstraw, N. Y.
- MITCHELL, Joseph Fenner** (Va.), 1145 32nd St., Newport News, Va.—Retired, 1923—; b. Franklinton, N. C., Jan. 9, 1853; s. Phillip Mitchell and Jennie (Winston). Christian Coll., Franklinton, N. C.; Bp. Payne Div. Sch. D—1889, Bp. Whittle; P—1896, Bp. Randolph. m. Susie A. Winston, 1874. F. S. Stph. Ch., Petersburg, Va., 1889-97; In-C. S. Paul Mssn., Newport News, Va., 1897; R. Meade Chap., Alexandria, Va.; R. S. Mary Ch., Berryville, Va.
- MITCHELL, Leonel Edgar William** (Conn.); Res., 262 Park St.; Off., 94 Broadway, New Haven, Conn.—Cur. Chr. Ch., Sept., 1925—; b. Bethel, Conn., Mar. 31, 1898; s. William Carlyle Mitchell and Belle Nevada (Fry). Bethel Pub. and H. Schs.; Trin. Coll.; Berk. Div. Sch. D—June, 1923, P—June, 1924, Bp. C. B. Brewster. F. D-in-C. S. Andr. Ch., Norwich, Conn., 1923-25.
- MITCHELL, Leonard** (Tex.), 1674 Gloucester St., Portland, Ore.—Off., S. Andr. Ch.—; b. New Stratsville, O., Oct. 13, 1887; s. A. C. Mitchell and Katherine (Alv's). Wesl. O.; Un. Boston; Ken. Coll., Ph.B., 1918; M.A., 1922; B. U. S. T.; Bex. Hall, 1918. D—1918, P—1918, Bp. Williams. F. R. S. Mark Ch., Marine City, Mich.; P-in-C. S. Paul Ch., St. Clair, 1918-23.\*
- MITCHELL, Melbourne Burton** (Ark.), 407 Cottage St., Hot Springs, Ark.—P-in-C. S. Mary Ch., June, 1925—; b. Boston, Mass., April 5, 1900; s. Francis Leopold Mitchell and Marion Antonette Mitchell. Classical H. Sch., Providence, R. I.; Colleg. Dept., Nash.; Bp. Payne Div. Sch. D—1924, P—1925, Bp. E. T. Demby. m. Amanda Agnes Hanlin, Sept., 1923.
- MITCHELL, Oscar Lieber** (W.), 728 23rd St., Washington, D. C.—Vic. S. Mary Chap., Washington, D. C., 1894—; S. Stph., B.A., 1890, M.A., 1893; Epis. Theol. Sch., S.T.B., 1894. D—1893, Bp. Randolph; P—1894, Bp. Barker. F. S. Aug. Ch., Boston, Mass., 1893-94.\*
- MITCHELL, Richard Bland** (Miss.), 281 4th Ave., N. Y. C.—Exec. Sec. Field Dept., Nat. Coun., 1923—; b. Rolla, Mo., July 26, 1887; s. Ewing Young Mitchell and Amanda C. (Medley). Sewanee Gram. Sch.; Un. So., B.A., 1908; Theol. Dept. Un. So., G.D., 1912; B.D., 1921. D—1912, P—1913, Bp. Bratton. m. Vivien McQuiston, 1915. F. Assoc. R. Mssn., N. E. Miss., comprising S. Joh., Aberdeen; Incar., West Point; Ascen., Brookville; Resur., Starkville; Gr., Okolona; Nativ., Macon, 1912-15; Visiting Ch. Wrk. in Far East, 1914; with Bd. Mssns., 1915-20; Corre. Secy., 1917-20; Mgr. Central Office, N. W. C., 1919; Corre. Secy., N. W. C., Dept. Nat. Coun., 1920-22.
- MITCHELL, Samuel L.** (L. A.), Inglewood, Cal.—R. Ch. Ho. Faith.—Tr., B.A., 1894. D—1897, Bp. of Montreal; P—1897, Bp. Neely. F. In-C. Chr. Ch., Eastport, Me.; R. S. Mart. Ch., Austin, Ill.; R. Ch. Gd. Samar., Sauk Center, Minn.\*
- MITCHELL, Samuel Smith**, 218 So. Maple St., Watertown, S. D.—R. Trin. Ch., 1913—; b. Stamford, Conn., Mar. 18, 1862; s. James Mitchell and Harriet Emily (Smith). Trin. Coll., B.A., 1885, M.A., 1889; Berk., 1888. D—1888, P—1889, Bp. John Williams. m. (1) Clara Anna Taylor (deceased), N. Y. C., Feb. 20, 1893; (2) Gladys Bateman, Plainfield, N. J., Feb. 10, 1926. Asst. Ho. Trin. Ch., Middletown, Conn., 1888; Cur. S. Chrysos. Chap., Trin. Par., N. Y. C., 1891. Secy. Coun. of Advice, 1913—. Mem. Phi Beta Kappa, Delta Kappa Epsilon.
- ✳ **MITCHELL, Rt. Rev. Walter**, Prescott, Ariz.—Bp. Arizona, Jan. 5, 1926—; b. Hartsville, Mo., Sept. 13, 1876; s. Ewing Young Mitchell and Amanda Corinne (Medley). G. T. S., 1902, B.D., 1903; Un. So., G.D., 1902, D.D., 1914. D—1902, P—1903, Bp. Tuttle. Elected Bp. Ariz., by Gen. Conv., Oct., 1925; Con. Bp., Jan. 5, 1926, by Bpp. Murray, Matthews, Atwood, Guerry, Knight, Finlay, Lloyd, W. C. Brown, Cook and Darst. m. Susan G. Baker, Frederick Co., Va., June 3, 1902. F. D-in-S. S. Jud. Ch., Monroe City, Mo., 1902; Act. Chapl. and Asst. Hdmstr. Sewanee Gram. Sch., 1903-04; R. Ch. S. Joh-the-Bapt., San Juan, P. R., 1904-06; Direc. Fairmount Sch., Monteagle, Tenn., 1907. R. Porter Milt. Acad., Charleston, S. C., 1908-26. Chmn. Dept. Pub.; Mem. Field Dept.; Dioc. Exec. Coun.; Mem. Bd. Rel. Educ.; Exam. Chapl.; Prov. Mem. Bd. Rel. Educ.; Mem. Com. of Church, Boarding and Day Schools of Dept. of Rel. Ed. of Natl. Coun.; Mgr. Sewanee Summer Sch. Workers; Trust. Un. So.; Mem. Bd. of Managers, Charleston, S. C., Bible Society (second oldest in country) and Pres. for two terms; Charter Mem. Charleston, S. C., Juvenile Parochial League.
- MITCHELL, William Henry** (Mont.), Townsend, Mont.—R. S. Joh. Ch., Townsend, Mont., 1915—; Montr. Dioc. Coll., 1890. D—1892, P—1896, Bp. Jackson. F. Chr. Ch., Avondale, Ala., 1892; Min. N. Ala., 1892-95; R. S. Stph. Ch., Etaw, Ala., 1895-1902; Chicago Heights, Ill., 1902-03; R. S. Paul Ch., Bellevue, O., 1903-06; Webster, S. D., 1906-09; R. S. Paul and S. Andr. Ch., Butte, Mont., 1909-13; Pasco and Kennewick, Wash., 1913-15.
- MIX, William W.**, Concord, S. I., N. Y.—\*
- ✳ **MIZE, Rt. Rev. Robert H.**, Bishop's House, Salina, Kan.—Bp. of Salina, 1921—; b. Chicago, Ill., 1870; s. Edward A. Mize and Caroline (Silliman). S. Stph., B.A. and D.D., 1894; G. T. S., 1897, D.D., 1923. D—1897, P—1897, Bp. Millsbaugh. Con. Bp. Jan. 19, 1921, by Bpp. Tuttle, Griswold, S. M. Thomas, Beecher, Longley, Wise, m. Margaret Talman Moore, N. Y. C., June 10, 1903. F. R. S. Joh. Ch., Hiawatha, Kan., 1897; R. S. John Mil. Sch., Salina, Kan., 1898; R. S. Andr. Ch., Emporia, Kan., 1906; R. S. Paul Ch., Kansas City, Kan.,

- 1912-21. Mem. Stndg. Com., 1910-21; Del. Gen. Conv., 1910, 1913, 1916, 1919; Secy. Syn. South-west Prov.
- MIZNER, Henry Watson** (Mo.). In Europe, 1926— b. Bernicia, Cal., Sept. 2, 1868; s. Lansing Bond Mizner and Ella (Watson). S. Sph. Coll.; G. T. S., 1895. D—1895, Bp. Potter; P—1896, Bp. Tuttle. m. Margot Alice Postlewaite, Nov. 12, 1912. F. In-C. S. Sph. Ch., St. Louis, Mo.; R. S. Sph. Ch., St. Louis, Mo., 1910-26 (Resigned).\*
- MOCHINO, Titus Hector** (L. I.), 1412 67th St., Brooklyn, N. Y.—P-in-C. of the Annunciation, 1925— b. Turin, Italy; s. Luigi Mochino and Seconda (Borrano). Un. State of N. Y., Sept., 1925, certifies at least studies of two yrs. College work besides theological studies. Received by Bp. Greer, 1925. m. Nannie Brown, Rockwood, Tenn. F. Cur. S. Aug. Chapl., N. Y. C.
- MOCKRIDGE, John Charles Hiller**, 2210 Sansom St., Philadelphia, Pa.—R. S. Jas. Ch., Philadelphia, Pa.—T. C. T., B.A., 1893, M.A., 1894, B.D.; S. Sph. Coll., D.D.—1894, P—1896, Bp. Sweatman (Tor.). F. Asst. S. Luke Ch., Toronto, Can., 1894-97; R. Ch. Mess., Detroit, 1897-1903; S. Andr. (Mem.) Ch., Detroit, 1903-07; R. S. Paul Ch., Louisville, Ky., 1907-10; Vic. Trin. Chap., N. Y. C., 1910-15; Dep. Gen. Conv., Mich., 1907; Ky., 1910.\*
- MOFFAT, Walter Gordon** (P.), El Centro, Cal.—P-in-C. El Centro, Brawley, Calexico, Holtville, Cal., 1926— W. T. S.; Bex. D—1910, F—1911, Bp. Leonard. F. Cur. S. Paul Ch., Akron, O., 1910-11; P-in-C. New Philadelphia and Denison, O., 1911; R. New Brighton, Pa., 1913; P-in-C. Kittanning, Pa., 1914; R. Indiana, Pa., 1915-16; P-in-C. Del Monte, Monterey, Carmel, Cal., 1917-19; P-in-C. Van Nuys, Cal., 1920-23; Asst. P. S. Matth. Ch., Los Angeles, Cal., 1925.
- MOFFETT, Stanley Horace** (Mar.), Marolf Oberg Bldg., Iron River, Mich.—In-C. S. Joh. Ch., Iron River and S. Mark Ch., Crystal Falls, Mich., Sept., 1925— b. Ishpeming, Mich., Mar. 4, 1902; s. Francis F. Moffett and Thelma Anderson (Hendrickson). North. Nor. Coll.; Ken., B.D. D—1925, Bp. R. L. Harris. m. Helen Salisbury, Crystal Falls, Mich., Aug., 1925.
- MOLLER, Carl N.**, 240 West End Ave., N. Y. C. D—1889, P—1890, Bp. McLaren. F. R. S. Joh. Ch., St. Louis, Mo., 1896-1901; P-in-C. S. Sph. Mssn., Chicago, 1890-96; R. Chr. Ch., La Crosse, Wis., 1901-11.\*
- MOLONY, Charles Hely** (W. Mo.), Off., 207 N. 7th St.; Res., 2729 Folsom St., St. Joseph, Mo.—R. Chr. Ch., 1914— T. C. D., 1891. D—1904, P—1906, Bp. Peterkin. F. Kanawha Mssy., S. Joh. Par., Charleston, W. Va., 1903; R. S. Ann's Ch., New Martinsville, W. Va., 1905; R. Gr. Ch., Toledo, O., 1906; R. S. And. Mem. Ch., Detroit, Mich., 1908; R. S. Paul Ch., New Albany, Ind., 1912. Dean No. Convo.; Mem. Stndg. Com.; Mem. Dio. Bd. Mssn.; Chrmn. Dept. Mssn. and Ch. Ex. Dioc. Council; Dep. Gen. Conv., 1916-19-22-25; Dep. Prov. Syn., 1915-16.
- MOLONY, Edward H.**, Los Altos, Cal.—Non-Par.— F. R. S. Mary's-by-the-Sea, Pacific Grove.\*
- MOLONY, Rollin D.**, Detroit, Mich.—Assoc. R. Chr. Ch.—\*
- MONCURE, Roland J.** (La.), Court St., Plaquemine, La.—P-in-C. Ch. Ho. Com., Plaquemine; Calv. Ch., Bunkie; S. Nath., Melville; Ch. Nativ., Rosedale, 1923— b. Shreveport, La., Apr. 7, 1896; s. Conway Moncure and Effie (Jones). Shreveport H. Sch.; U. Va., B.A.; Va. Theol. Sch., 1923. D—1923, Bp. Quin; P—1924, Bp. Davis Sessums. m. Helen Cecil Ford, May 13, 1918.
- MONK, Albert Carleton**, S. Luke Hosp., N. Y. C.—Chapl. S. Luke Hosp., N. Y. C., 1915— b. Brooklyn, N. Y., Feb. 24, 1871; s. James W. Monk and Sarah J. (Ross). G. T. S., 1895. D—1893, Bp. Kendrick; P—1896, Bp. Talbot. F. R. Ch. Ho. Faith, Santa Fe, N. M., 1893; Cur. Trin. Ch., N. Y. C., 1896; R. S. Paul Ch., Franklin, N. Y., 1898; Cur. Tuxedo Park, N. Y., 1903; Cur. Ch. Heav. Rest, N. Y. C., 1907; R. S. Paul Ch., Watertown, N. Y., 1913.\*
- MONKS, George Gardner** (W. Ma.), Lenox School, Lenox, Mass.—Head-Master, Lenox Sch., Sept., 1926— b. Boston, Mass., May 6, 1898; s. George Howard Monks and Olga Eliza (Gardner). St. Mark's, Southboro, Mass.; Harv. A.B.; Colmb., A.M.; Oxford Un. T. S., B.D., 1925. D—1924, Bp. C. L. Slattery, P—1925, Bp. Lawrence. m. Katharine Knowles, June 3, 1925. F. Asst. All SS. Ch., Worcester, Mass.
- MONRO, Hezekiah Usher**, Maynard, Mass.—Retired— R. Emer. S. Paul Ch., North Andover, Mass.— Ken., A.B., 1878; Phil. Div. Sch., B.D., 1881. D—1881, Bp. Clarke; P—1882. F. R. Ch. Sav., Providence, R. I., 1882-88; S. Joh. Ch., Boston, Mass., and S. Mary Mssn. for Sailors, 1889-90; R. S. Mary Ch., Newton Lower Falls, Mass., 1890-1901; R. S. Paul Ch., No. Andover, Mass., 1902-19.\*
- MONROE, Charles L.** (Tex.), Marshall, Tex.—In-C. Trin. Ch.—\*
- MONTAGUE, Russell Cary** (Va.), 815 East Grace St., Richmond, Va.—City Mssy., 1917— b. Chelsea, Mass., Aug. 10, 1877; s. Russell Wortley, Montague and Harriet Ann (Cary). Friend's Select Sch., Washington; Un. W. Va. D—1914, P—1915, Bp. Gravatt. m. Margretta Holmes McGuire, May 6, 1908.
- MONTANUS, Emil**, Saginaw, Mich.—R. S. Joh. Ch., Saginaw, Mich., 1899— S. Sph., B.A., 1892; G. T. S., 1895. D—1898, P—1899, Bp. Nicholson.\*
- MONTGOMERY, Archibald Eglinton** (N. J.), Basking Ridge, N. J.—Vic. S. Mark, S. Barn. Par., 1921— b. N. Y. C., June 16, 1867; s. Frank Livingston Montgomery and Elvira (Seymour). Colmb., B.A., 1889. D—1897, P—1898, Bp. Potter. m. Edwina Drake, Nov. 5, 1901. F. Asst. S. Paul Ch., Erie, Pa., 1898-1901; R. Trin. Ch., Davenport, 1901-04; Asst. Chapl. Seamen's Ch. Inst., N. Y. C., 1904-05; R. Ch. Atoné, Tenafly, N. J., 1905-16; Asst. S. Paul Ch., Burlington, Vt., 1916-19.
- MONTGOMERY, Hardman Philips** (N. Y.), 131 Clinton St., Brooklyn, N. Y.—P-in-C. S. Ann's Ch., 1926— Loc. Tens. Gr. Ch., Millbrook, N. Y., July-Aug. 1926. Elected R. Aug. 1926— b. Rhinebeck, N. Y., Aug. 28, 1873; s. Rev. Henry Eglinton Montgomery, D.D., and Margaret Augusta (Lynch). Trin. Sch.; Colmb. Sch. of Architecture, Ph.D., 1896; Colmb. and G. T. S., 1923-24. D—1922, Bp. W. Manning; P—1923, Bp. A. S. Lloyd. m. Helen Campe, Jan. 28, 1905. F. Architect, N. Y. C., 1904-21. Res. Arch. Unv. N. C., 1921-22; Licensed Architect, N. J., 1905, N. Y., 1912, N. C., 1921; Asst. Chr. Ch., N. Y. C., Feb., 1922, to Oct., 1922; Asst. Ch. Ho. Comm., N. Y. C., 1922-23; Itinerant under Bp. Manning, N. Y., 1923-25; Loc. Tenens. S. Matth., N. Y. C., 1925-26; Mem. A. I. A., N. Y. Chapter, 1912; Mem. A. I. A., 1918.
- MONTGOMERY, Hugh Eglinton** (San J.), 1106 N. Van Buren St., Stockton, Cal.—R. S. Joh. Par., 1922— b. Leipsic, Germany; s. James Eglinton Montgomery and Mary Seymour (Walker). Ch. Div. Sch. Pac. D—1912, P—1913, Bp. Nichols. m. Alice Ward Howland, N. Y. C., Aug. 10, 1904. F. Asst. Gr. Ch., San Francisco, Cal., 1912-13; Bish. Aid for Boys, 1911-12; Supt. Armitage Orphanage, San Mateo, Cal., 1912; Supt. Preston Reform Sch., 1913; R. Trin. Par., Menlo Pk., Cal., 1913-22. Secy. Convo., San Jose, Cal., 1913-15; Sec. Dioc. Bd. Ch. Ext., 1917— Chapl. Dioc. War. Com., 1918-19.
- MONTGOMERY, James Alan**, 6806 Greene St., Germantown, Phil. Pa.—Prof. Old Test. Phil. Div. Sch., 1899— Prof. Hebrew and Aramaic, Un. Pa., 1910— b. Philadelphia, Pa., June 13, 1866; s. Thomas Harrison Montgomery and Anna (Morton). Un. Pa., B.A., 1887, Ph.D., 1904, S.T.D., 1908; Phil. Div. Sch., 1887-90, (Fellow). D—1890, P—1893, Bp. Whitaker. m. (1) Mary Frank Owen, England, 1893; (2) Edith Thompson, Philadelphia, Pa., 1902. F. Cur. Ch. Ho. Commun., N. Y. C., 1892-93; Min. S. Paul Ch., W. Philadelphia, Pa., 1893-95; Cur. S. Pet. Ch., Philadelphia, Pa., 1895-99; Min. and R. Ch. Epiph., Germantown, Pa., 1899-1903; Pres. Amer. Sch. of Oriental Research. Editor: Church Standard, 1897-99.

- Author: "The Samaritans" (1907); "Aramaic Incantation Texts" (1913); "Religion of the Past and Present," Phila., 1917; Ed. Journ. Bible Lit., 1910-16; Ed. Journ. Am. Oriental Society, 1916-21.
- MONTGOMERY, Marshall Foster** (N'k), 384 Sussex Ave., Newark, N. J.—R. S. Barn. Ch., Jan., 1926— b. Marash, Turkey; s. Giles Foster Montgomery and Emily (Redington). Sea., B.D., 1897. D—1897. P—1900. Bp. Hare. m. Pearl Louise Abell, Huron, S. D., June 14, 1900. F. R. Gr. Ch., Huron, S. D., 1897-1900; S. Mark Ch., Aberdeen, S. D., 1900-06; Chr. Ch., Lead, and S. Joh. Ch., Deadwood, S. D., 1906-12; R. Trin. Ch., Grantwood, N. J., 1913-23; Dir. Rel. Work, Seamen's Ch. Inst., N. Y., 1923-26.
- MONTGOMERY, Samuel George Morton** (N. J.), The Clinton, 301 S. 10th St., Phila., Pa.—Supply Wrk., Dio. N. J., 1917— b. Phila., Pa., May 11, 1868; s. Thomas Harrison Montgomery and Anna (Morton). Un. Pa., B.A., 1888; Phila. Div. Sch., 1893. D—1893. Bp. Whitaker; P—1894, Bp. Graves. F. In-C. Stations near Kearney, Neb., R. S. Luke Ch., Kearney, and Chapl. Platte Collegiate Inst., Kearney, 1893-99; In-C. Ascen. Ch., Parkesburg, Pa., 1900-08; Chapl. Ch. Home, Jonestown, Pa., 1908-13; Vic. S. Geo. Ch., Penn's Neck, N. J., 1913-16; Asst. S. Luke Ch., Altoona, Pa., Apr.-Sept., 1917.
- MONTZAMBERT, Eric**, Oklahoma City, Okla.—R. S. Joh. Ch., May, 1926— F. R. S. Joh. Ch., Port Arthur, Dio. Algonac, Can.\*
- MOODEY, C. Russell** (Ind.), 315 S. Monroe St., Muncie, Ind.—R. Gr. Ch., Nov., 1925— b. Morristown, N. J., May 31, 1894; s. Joseph Robert Moodey and Emily (Reynolds) Moodey. Morristown H. Sch.; Hob., A.B.; Cambridge, B.D.; Epis. Theol. Sch., B.D. D—1920, P—1921, Bp. E. S. Lines. m. Miss Genevieve Elsting, Sept. 4, 1925.
- MOODEY, John Reginald** (P.), 5801 Hampton St., Pittsburgh, Pa.—R. S. Jas. Ch., 1925— b. Morristown, N. J., May 31, 1894; s. Joseph Robert Moodey and Emily Reynolds (Jackson). Morristown Pub. Sch.; Hob. Coll., A.B., 1917; Harv., 1918; Camb., B.D., 1920. D—1920, P—1921, Bp. Lines. F. R. Chr. Ch., Indiana, Pa., 1923-25.
- MOODY, H. G.**, Fort Yukon, Alaska.—Asst. Mssy. S. Stph. Mssn.—\*
- MOOK, Charles Stanley** (Ol.), 615 Eighth Ave., Seattle, Wash.—R. Trin. Ch., 1925— b. Brooklyn, N. Y., Dec. 3, 1881; s. Thomas Mook and Jennie (Stanley). Un. Minn.; Sea., 1905. D—1905, P—1905, Bp. Mann. m. Vera A. Brown, Sept. 6, 1905. F. Lakota, N. D., 1905-06; Redwood Falls, Minn., and Sleepy Eye, Minn., 1906-10; Whittier, Cal., 1910-14; Corona, Cal., 1915-16; Beaumont, Cal., 1916-18. Secy. Mssy. Dist. Nev. Alt. Dep. Gen. Conv., 1919; R. S. Pet. Ch., Carson City, Nev., 1918-20. Dean Northern Deanery, Dio. of Olympia; Chrnm. Dept. of Mssns.; Mem. Dio. Coun., 1921-25. M-in-C. S. Paul's Ch., Bremerton, Wash., 1920-25; Sec. Conv. Dio.; Sec. Mem. Stndg. Com.; Chmn. Field Dept. Prov. Synod.
- MOOR, Nathaniel Rue High** (At.), 176 Peachtree Circle, Atlanta, Ga.—R. S. Luke Ch., May, 1925— b. Toledo, O., Dec. 20, 1891; s. Dudley Watson Moor and Elizabeth (High). Howe Milt. Acad.; Detroit Un. Sch.; Ken. Coll., B.L. M.A.; Bex. Hall. D—1917, P—1918, Bp. Leonard. m. Margaret Robley, June 27, 1914. F. R. Gr. Ch. and S. Joh. Chap., Sandusky, O., 1919-25.
- MOOR, William Herbert**, 324 Hamilton Ave., Trenton, N. J.—Can. Vic. Chr. Ch., Pro-Cathd., Trenton, N. J., 1916, and Sec. Registrar Dio. of N. J., 1923— b. Uxbridge, Can., Sept. 24, 1871; s. John William Moor and Janet Cairns (Craig). Un. Bish. Coll., B.A. D—1899, P—1900, Bp. Worthington. m. Marie F. Smith, Omaha, Neb., Aug. 24, 1916. F. Mssy. S. Paul Ch., Omaha, Neb., 1899; Gen. Mssy., Dio. Neb., 1903-16; Secy. Reg. Dio. Neb., 1903-16; Del. Gen. Conv., 1901-07.
- MOORE, Allen, F. R. G. S.** (Colo.), Parish House, Sedalia, Colo.—Vic. Chr. Ch., Castle Rock, and S. Philips Ch., Sedalia, Dec., 1923— b. Isle-of-Man, Nov. 28, 1870; s. John Moore and Catherine Moore. Harley, London; Rudy Inst., Paris. D—1924, P—1925, Bp. F. Ingley.
- m. Agnes Hill, Sept., 1922. Founder and director of the Palestine Pageant in U. S. A. Author: "A B C of Palestine"; "The Story of the Tabernacle," Illustrated.
- MOORE, Arthur Chester** (Pa.), 1828 Montgomery Ave., Philadelphia, Pa.—P-in-C. S. Cyprian, Elmwood, and S. Mary, Chester, Pa., June, 1925— b. Philadelphia, Pa., Jan. 4, 1894; s. James Henry Moore and Anna Mary (Brice). Southern High; Temple Prep., Temple Univ.; Phil. Div. Sch., S. T. B., 1924. D—1924, P—1925, Bp. T. J. Garland.
- MOORE, Bradner J.**, Oxford, Miss.—R. S. Pet. Ch.—\*
- MOORE, E. C.**, Howell, Mich.—R. S. Joh. Ch.—\*
- MOORE, Everett Alfred** (Sp.), 218 N. Kankakee St., Lincoln, Ill.—R. Trin. Ch., Oct., 1924— b. Hutsonville, Ill., June 5, 1875; s. James Alfred Moore and Nancy A. (Kings). D—1910, P—1911, Bp. Williams. m. Iva M. Adams, 1899. F. S. Aug. Ch., De Witt, Neb.; R. Ho. Trin. Ch., Schuyler, Neb.; P-in-C. S. Joh. Ch., Kansas City, Mo., 1912-18; R. S. Joh. Par., Springfield, Mo., 1919-22; R. Trin. Par., Tiffin, O., 1922-24.
- MOORE, Francis Van Rensseler** (La.), 2036 Gen. Pershing Ave., New Orleans, La.—Supt. and Chapl. Seamen's Ch. Institute, N. O., and Asst. Trin. Ch., Oct., 1921— b. Red Hook, Dutchess Co., N. Y., June 17, 1872; s. (Rev.) John Wells Moore and Frances Harriet (Webber). St. John's Milt. Sch., Sing Sing, N. Y.; St. Stph. Coll.; Va. Theol. Sem., 1903. D—1903, Bp. Peterkin; P—1904, Bp. Gravatt. m. Margaretta Duncan Milton, June 30, 1903. F. R. Holston Par.; R. Emman. Cath., Baltimore, Md.; R. Trin. Ch., Vineland, N. J.\*
- MOORE, Frank Warren** (Cal.), 433 Seventh St., Hollister, Cal.—Vic-in-C. S. Luke Ch., 1923— b. Waupun, Wis., Mar. 30, 1860; s. David Weston Moore, M.D., and Sarah Louise (Jenkins). No. Ill. Coll. of Oph. and Otolg.; Ch. Div. Sch. of S. F. class of 1921. D—1919, Bp. Johnson; P—1921, Bp. Nichols. m. Mary Elizabeth Pebbles, 1889. F. business and prof. life. In-C. Gr. Mssn., So. San Francisco, Cal., 1919-23.
- MOORE, Gerald Grattan** (C.), 2901 Logan Blvd., Chicago, Ill.—R. Ch. Adv., Chicago, Ill., 1917— b. Shelbourne, Ont., May 20, 1887; s. Henry Grattan Moore and Lizzie Avis (Wilkinson). NW. Un., B.A., 1909; West. Theol. Sem., 1912. D—1912, Bp. Toll; P—1913, Bp. Anderson. F. Vic. Trin. Ch., Belvidere, Ill., 1912-17.
- ✱**MOORE, Rt. Rev. Harry Tunis**, Dallas, Tex.—Bp. of Dallas, Feb. 18, 1924— b. Oct. 4, 1874, Delavan, Wis.; s. Tunis Moore and Hannah (Rector). Beloit Coll.; Ho., B.A., 1899, LL.D., 1923, W. T. S., 1902; D.D., 1917. D—1902, P—1902, Bp. Nicholson. Con. Bp. Coadj., Oct. 4, 1917, by Bpp. Tuttle, Garrett, Kinsolving, G. H. Williams, A. L. Thurston, Capers, Sherwood, m. Annette Irene Reeme, Aug. 7, F. Asst. Delavan, Wis., 1902; S. Jas. Ch., Fremont, Neb., 1902-04; S. Mark Ch., San Antonio, Tex., 1904-05; Gr. Ch., Chicago, Ill., 1905-06; Emman. Ch., Champaign, Ill., 1906-07; R. S. Matth. Cath., Dallas, Tex., 1907-17; Bp. Coadj., Dallas, 1917-24.
- MOORE, Henry Butler** (Ariz.), Country Road, Jerome, Ariz.—Vic. Chr. Ch., Jerome, and S. Thos. Ch., Clarkdale, Ariz., Sept., 1924— b. Brooklyn, N. Y., Nov. 22, 1885; s. Henry Butler Moore and Isabella (Harrison). Brooklyn Poly. Prep., 1903; Ya., B.A., 1907; G. T. S., 1910. D—1910, Bp. Burgess. P—1924, Bp. Atwood. m. Hattie L. Moore, March 20, 1908. F. Secy.-Treas. University of Porto Rico, 1911-18; Asst. Prod. Mgr., Stanley Rule & Level Plant, New Britain, Conn., 1918-24.
- MOORE, Herbert Randolph**, 506 Park Ave., East Savannah, Ga.\*
- MOORE, Jesse Sketchley** (W. T.), 510 Madison St., Eagle Pass, Tex.—R. Ch. Redeem., 1924— D—1893, P—1896, Bp. Sessums. F. Asst. S. Geo. Ch., New Orleans, La., 1893-95; R. Mt. Olivet Ch., New Orleans, La., 1895-1900; R. Ch. Redeem., Biloxi, Miss., 1900-05; R. S. Paul's Meml. Ch., E. Las Vegas, N. M., 1905-24.
- MOORE, J. J. Joyce**, 503 Woodlawn Terrace, Philadelphia, Pa.—R. S. Andr. Ch., Philadelphia, Pa.— D—1879, Bp. Stevens; P— F. R. Ch. Cov., Philadelphia, Pa.\*

- MOORE, Luther Bunyan**, 15 Castleton St., Jamaica Plain, Boston, Mass.—R. S. Peter's Ch., Jamaica Plain, 1922— b. Elgin, Ore., Aug. 19, 1889; s. John Thomas Moore and Alice (Howard). Wm. Jewell Coll.; Baylor Un.; Tex. St. Un.; Un. Cal. (A.B. Honor Grad.); Epis. Theol. Sch., B.D., 1924. D—1918, P—1919, Bp. Atwood. m. Sybil M. Rickert, 1923. F. R. Epiph. Ch., Flagstaff, and S. Joh. Mssn., Williams, Ariz., 1917-22.
- MOORE, Merrill Miles** (C. N. Y.), 1116 Summit Place, Utica, N. Y.—Cur. Gr. Ch., Jan., 1925— b. Northfield, Mass., Oct. 9, 1897; s. Merrill Taft Moore and Jennie (Styles). Mount Harmon Sch.; Colgate, B.S., 1921; G. T. S. D—Apr., 1924, Bp. C. Fiske, P—Dec., 1924, Bp. E. H. Coley. F. Mssy. with chs. at Deerfield, Holland Patent, Trenton, Bridgewater, and Brookfield, Oneida Co., N. Y., June-Dec., 1924.
- MOORE, Oscar Fitzland, Jr.** (N. Y.), Northerly Rd. Dongan Hills, Staten Is., N. Y. C., N. Y.—R. S. Andr. Ch., Richmond, Staten Island, N. Y. C., 1920— b. Cincinnati, O.; s. Oscar Fitzland Moore and Margery Jane (Chamberlain). Hughes Sch., Cincin., Wooster Un.; Williams Coll., A.B.; G. T. S., 1901. D—1901, Bp. Potter; P—1902, Bp. Starkey. m. Katharine Johnson Bayles, 1903. F. Asst. Gr. Ch., Orange, N. J., 1901-04; R. S. Pet. Ch., Jamaica Plain, Boston, 1904-06; Asst. Emman. Ch., Newport, R. I., 1906-08; R. S. Geo. Ch., Lee, Mass., 1908-17; R. S. Paul Ch., Natick, Mass., 1917-20.
- MOORE, Samuel Scollay**, 1325 Market St., Parkersburg, W. Va.—R. Emer., Trin. Ch., Parkersburg, W. Va.— b. Jefferson Co., Va., Sept. 27, 1853; s. Samuel Johnston Cramer Moore and Eleanor Grover (Scollay). Un. Va., 1873; Wash. and Lee Un., D.D., 1892; Theol. Sem. Va., 1884. D—1884, P—1885, Bp. Whittle. m. Anne Elizabeth Isaacs, Richmond, Va., Oct. 20, 1885. F. D-in-C. Upper Truro Par., Fairfax Co., Va., 1884-85; R. same, 1885-86; R. Leeds Par., Fauquier Co., Va., 1886-88; R. Trin. Ch., Parkersburg, W. Va., 1888-1923. Exam. Chapl., Dio. W. Va.; Chrmn. Com. on Const. and Can.; Mem. Mssy. Coun.; Dep. Gen. Conv., 1892-1922, except 1913; Mem. and Secy. Ex. Com. Dioc. Mssy. Soc.; Mem. Bd. Trus. Epis. Theol. Sem. Va., 1893; Secy. Bd., 1907.
- MOORE, Wm. Harvey** (P.), Second and Johnston Aves., Pittsburgh, Pa.—R. Ch. G. Shpd., 1924— Graduate Toronto Normal Coll. for Teachers; Western Un., B.A.; Huron Coll., London, Conn., L.Th., B.D., 1909. D—1909, P—1910, Bp. Williams. F. R. Chr. Ch., Lead, and S. John's Ch., Deadwood, S. D.; Ch. of Our Saviour, North Platte, Neb.; S. Peter's Ch., Pittsburgh, Kan.; Exam. Chapl. West. Neb.; Life certificate as teacher.
- MOORE-BROWNE, Percival G.**, 169 Lippitt St., Providence, R. I.—R. The Saviour Ch.—\*
- MOREHOUSE, Frank Stephen**, 186 Coram Ave., Shelton, Conn.—R. Ch. G. Shpd., Shelton, Conn., 1913— Archd. Fairfield, 1924— b. Kent, Conn., Jan. 18, 1878; s. John Austin Morehouse and Julia Maria (Ferriss). Trin. Coll., B.A., 1901; G. T. S., 1904. D—1904, P—1905, Bp. Mann. m. Flora Edwards Ingersoll, Kent, Conn., June 24, 1908. F. Mssy., Rugby, N. D., 1904-08; R. S. Pet. Ch., Cheshire, Conn., 1908-11; Cur. S. Jas. Par., Danbury, Conn., 1911-13.
- ✳ **MORELAND, Rt. Rev. William Hall**, 2600 Capital Ave., Sacramento, Cal.—Bishop Sacramento, 1899— b. Charleston, S. C., Apr. 9, 1861; s. Edward McCreight Moreland and Caroline (Hall). Un. So., B.A., B.S., B.L., M.A., 1881; D.D., Honoram, 1899; Berk. Div. Sch., S.T.D., 1884. D—1884, Bp. John Williams; P—1885, Bp. W. B. Howe. Con. Bp. Jan. 25, 1899, by Bpp. Nichols, A. Leonard, Kendrick, Barker, J. H. Johnson, Perrin (Columbia). m. Harriet Elsie Slason, Nashua, N. H., Sept. 6, 1893. F. Cur. Chr. Ch., Hartford, Conn., 1884-85; R. Ch. Gd. Shpd., Nashua, N. H., 1885-93; R. S. Luke Ch., San Francisco, Cal., 1893-99; Dean Conv., San Francisco, 1895; Dep. Gen. Conv., N. H. and Cal. Author: "What Is Christianity?" "The Church or the Churches, Which?"
- MORENO, Ramon Cesar**, Cristina No. 58 D., Cienfuegos, Santa Clara, Cuba.—In-C. Cienfuegos and Constanca Wrk., 1917— b. Cardenas, Feb. 25, 1883; s. Frederico Moreno and Micaela Romani de Moreno. D—1916, Bp. Hulse. m. Obdulia Lopez Silvero, Matanzas, Cuba, June 17, 1909. F. Sagua la Grande, 1910; In-C. Union and Bolondron, 1915.\*
- MORGAN, Albert Rufus** (U. S. C.), Chester, S. C.—R. S. Mark Ch., 1920— b. Franklin, N. C., Oct. 15, 1885; s. Alfred Morgan and Fanny E. (Siler). Un. N. C., A.B., 1910; G. T. S., 1913. D—1913, P—1914, Bp. Horner. m. Madeline M. Prentiss, 1914. F. R. Ch. Gd. Shpd., Penland, N. C., 1914-18; R. Ch. Ho. Apos., Barnwell, S. C., 1918-20; Secy. U. S. C., 1924—
- MORGAN, Edward** (Cal.), In England.—F. Cath. San Francisco, Cal., 1897; R. S. Paul Ch., Bakersfield, Cal.; R. S. Luke Ch., San Francisco, Cal.
- MORGAN, John H.**, North Charleston, S. C.—In-C. Ch. of Gd. Shepd.—F. In-C. Ch. of Our Saviour, Rock Hill, S. C.\*
- MORGAN, Richard Jr.** (Dal.), Bonham, Tex.\*
- MORGAN, Robert Rooke** (Har.) F. R. S. Stph. Ch., Mt. Carmel, Pa.; R. S. Jas. and S. Paul Chs., Bristol, Pa.; R. S. Paul Ch., Bloomsburg, Pa.\*
- MORGAN, Sandy Alonzo** (Miss.), 906 1st Ave. N., Vicksburg, Va.—P-in-C. Trin., Mound Bayou, S. Mary's and Chapl. Vicksburg Industrial School, 1922— b. Richmond, Va.; s. Edward Morgan and Sarah Ellen (Manning). Richmond H. Sch.; Hampton Inst.; S. Paul's Lawrenceville; Bp. Payne's Div. Sch. D—1909, P—1910, Bp. Gibson. m. Mary E. Smith, Feb. 2, 1911. F. In-C. S. Paul Ch., Gordonsville, Va., 1909-10; S. Jos. Fayetteville, N. C., 1911-12; S. Jas. Portsmouth, Va., 1912-15; S. Cyprian's, New Berne, N. C., 1915-17; John Moncreu Menl, Widewater, Va., 1917-19.\*
- MORGAN, Sidney H.** (Ol.), 1012 Queen Ann Ave., Seattle, Wash.—R. S. Paul Ch., Seattle, Wash., 1905— K. E. W., B.A., 1898, M.A., 1906, M.A., Boniface, Eng. 1894. D—1898, P—1898, Bp. Courtney (N. S.). F. R. Calv. Ch., Roslyn, Wash. Stndg. Com., 1910-23; Pres. Stndg. Com.; Dep. Gen. Conv., 1913, 1919, 1925; Mem. Dioc. Coun.
- MORGAN, Victor Henry** (Cal.), 16 Second St., San Mateo, Cal.—Vic. Chr. Ch., Los Altos, 1922—Cur. Ch. of St. Matthew, San Mateo, Cal., 1924— b. Alameda, Cal., Nov. 14, 1896; s. Henry Victor Morgan and Christine (Rhodes). Stadium H. Sch., Tacoma Wash.; Un. of Cal.; Ch. Div. Sch. of Pac., 1922. D—1922, P—1923, Bp. Nichols. m. Ruth Alice Carter, Jan. 28, 1918. F. Stdt. Chapl., Stanford Un., Cal., 1922-24; Service with A. E. F.
- MORGAN, William Dallam**, 3001 Old York Road, Baltimore, Md.—R. S. Joh. Ch., Waverly, Baltimore, Md., 1902— b. Maryland, Jan. 1, 1855; s. Tillotson Armenius Morgan and Caroline (Dallam). Dick. Coll., A.B., 1876; A.M., 1879. D—1894, P—1895, Bp. Pare. m. Sallie Chesley Sprigg, Baltimore, Md., Apr. 17, 1902. F. Asst. Mem. Ch., Baltimore, Md., 1894-98; Asst. Chr. Ch., Brooklyn, N. Y., 1898-1900; R. S. Luke Ch., Sea Cliff, L. I., 1900-02. Mem. Dioc. Bd. Rel. Educ., 1912-17.
- MORGAN, William Edward** (Conn.), 266 Shelton Ave., New Haven, Conn.—R. S. Andr. Ch., 1912— b. Carnarvon, No. Wales; s. Owen Morgan and Hannah (Jones). Prin. Coll., 1887, Ph.D., 1898. D—1902, P—1902, Bp. Davies. m. Maud B. Hays, 1892. F. Built New S. Jas. Ch. and Rectory, Vincennes, Ind., 1906; Peru, Ind., 1908-09; Granville, N. Y., 1909-12.
- MORGAN, William Thomas** (N. J.), Spotswood, N. J.—R. S. Peter Par., 1924— b. Camden, N. J., Dec. 21, 1885; s. William Thomas Morgan and Mary Jane (Fulmer). Pub. Sch., Camden, N. J.; Hastings Coll., Neb.; Phila. Div. Sch. D—1917, Bp. Matthews, acting for Bp. Beecher; P—1918, Bp. Beecher. m. Laura M. Stitz, 1919. F. P-in-C. S. Joh. Ch., Broken Bow, Neb., 1918-22; R. S. Stph. Ch., Camden, N. J., 1922-24.
- MORGAN-JONES, William M.** (W.), Newport, R. I.—Non-Par.—\*
- MORLEY, Myron Lewis** (Ark.), 103 Hill St., Forrest City, Ark.—R. Ch. Gd. Shpd., 1921— b. Meridian, N. Y., Nov. 15, 1883; s. Lyman E. Morley and Olive Amelia (Lewis). Borden-town, M. I.; Colgate Acad.; Syr. H. Sch.; Syr.

- Un., B.A., M.A.; Auburn Theol. Sem., 1907; B.D. D—1921, P—1922, Bp. Winchester. m. Mary Joe Pettus, April 21, 1923. Author: "The Background of the Gospels."
- MORI, Victor William** (N'k), Madison, N. J.—R. Gr. Ch.—Colomb., B.A., 1907; G. T. S., 1909. D—1909, Bp. Greer; P—1910, Bp. Mann.\*
- MORRELL, Ansel Ralph** (R. L.), 370 Colvin Parkway, Buffalo, N. Y.—Cur. Ch. Gd. Shpd., 1923— b. Lynn, Mass., Apr. 23, 1889; s. Ansel Carey Morrell and Annie Matilda (Christopher). D—1922, Bp. Du Moulin; P—1924, Bp. Perry. m. Elizabeth Turpin, 1908.\*
- MORRELL, Frank Caldwell** (N'k), 176 Ocean Ave., Amityville, N. Y.—Non-Par.— b. N. Y. C., Jan. 11, 1886; s. Thomas Paine Morrell and Elizabeth Milne (Bridge). N. Y. C. Pub. Sch., Business Sch. D—1917, Bp. Stearly. m. Anna Houghtaling Person, N. Y. C., June 20, 1907, died Nov. 1, 1919. F. Asst. P-in-C. Mssn. Ch., Asst. S. Mary the Vir., Ridgefield Park, N. J., 1917.
- MORRELL, Harry Thomas** (L. I.), 239 17th St., Brooklyn, N. Y.—R. Ch. Atone.; Secy. Soc. Serv. Bd., 1923— b. N. Y. C., Mar. 5, 1887; s. Harry Hamilton Morrell and Mary (Kistinger). DeWitt Clinton H. Sch., N. Y. C.; Syracuse, B.A., 1912; Colomb., M.A.; Phila. Div. Sch. D—1918, P—1919, Bp. Hulme. m. Florence Arlina Gage, Jan. 1, 1913; F. H. Sch. Tchr. of Languages, 1912-17; In-C. Cath. Schs., Havana, Cuba, 1919; Cur. S. Mary Ch., Tuxedo, N. Y., 1919-20; In-C. All SS. Mssns., Montauk, L. I., 1920; P-in-C. S. Thos. Ch., Farmingdale, L. I., 1921-23.
- MORRIS, Charles Newton** (A.), Whitehall Road, Amesbury, Mass.—Retired (on acct. of deafness). b. West Hartford, Conn., Aug. 19, 1860; s. Myron Newton Morris and Emeline (Whitman). Ya., B.A., 1882; M.A., 1887; Berk. D—1889, P—1890, Bp. John Williams. m. Josephine Burlingame, Amesbury, Mass., Oct. 24, 1904. F. D. S. Joh. Ch., Stamford, Conn.; Mssy. All SS. Ch., New Haven, Conn.; Cur. S. Mark Ch., Philadelphia, Pa.; R. Asc. Ch., Westminster, Md.; R. S. Jas. Ch., Amesbury, Mass.; Mssy. Lyme, Conn., and Chester, Vt.
- MORRIS, Herbert Brooke** (Okla.), 310 E. Noble Ave., Guthrie, Okla.—M-in-C. Trin. Ch., Dec., 1924— b. Pawhuska, Okla., June 15, 1895; s. Frederick Gabriel Allen Morris and Florence Hortense (Miller). H. Schs. Pawhuska, Okla., and Kansas City, Mo.; Unv. So., A.B.; Epis. Theol. Sch., B.D., 1923. D—July, 1923, P—Jan., 1924, Bp. T. P. Thurston. m. Mary Mack Smith, W. Medford, Mass., Feb. 5, 1924. F. S. Andr. Ch., Lawton, Okla.
- ✦**MORRIS, Rt. Rev. James Craik**, P. O. Box 2022, Ancon, Canal Zone.—Bp. of Panama, Canal Zone, 1920— b. Louisville, Ky., June 18, 1870; s. John Hite Morton Morris and Fanny (Craik). Un. So., B.L.T., 1890, M.A., 1891, D.D., 1915; Un. Louisville, LL.B., 1892; G. T. S. D—1896, Bp. Dudley; P—1896, Bp. Garrett. Con. Bp. Panama Canal Zone, Feb. 5, 1920, by Bpp. Tuttle, Gailor, Webb, Knight, Griswold, m. Edith Garland Tucker, Dallas, Tex., Oct. 31, 1900. F. Asst. S. Matth. Cath., Dallas, Tex., 1896-98. Cur. S. Jos. Ch., Brooklyn, N. Y., 1898-1901; Dean S. Mary Cath., Memphis, Tenn., 1901-16; R. Gr. Ch., Madison, Wis., 1916-20. Pres. Stndg. Com. Dallas and Tenn.; Dep. Gen. Conv., 1910-13; Mem. Soc. Serv. Cmssn., Prov. Sewanee; Exam. Chapt. and Mem. Dioc. Bd. Rel. Educ.; Mssns. and Soc. Serv., Tenn. Author: "The Culture of the Family Life from The Religious Point of View" (1914).\*
- MORRIS, James Kenneth** (Kyo.), Káranumaru Dori, Shimotachi Uri, Kyoto, Japan.—Mssy. Oct., 1926— b. Benemer, Ala., Jan. 26, 1896; s. Charles Ellis Morris and Rosaline A. (Rabb). Tuscaloosa Grad. Sch.; H. Sch., Birmingham; Tuscaloosa Training Sch.; Un. Ala., A.B.; V. T. S., B.D., 1925. D—Mar., 1925, Bp. H. St. G. Tucker, P—Sept., 1925, Bp. W. G. McDowell. m. Esther Vivian Jones, Sept. 9, 1925.
- MORRIS, J. W.**, Porto Alegre, Caixa Portal, 174, Brazil.—Asst. Ascension Par.—; Dean Theol. Sch.— F. R. Monumental Ch., Henrico Par., Va.\*
- MORRIS, Joseph Paul** (Pa.), Georges Lane and Haverford Road, Ardmore, Pa.—Vic. Chap. Prince of Peace, Philadelphia, Pa., 1919— b. Jan. 1, 1879; s. Theodore H. Morris and Mary L. (Paul). Haver., A.B., 1899; Harv., M.A., 1904; Phil. Theol. Sem., 1908. D—1908, P—1909, Bp. Whitaker. F. Asst., 1908-13, and M-in-C., 1913-16, of Chap. Fr. Peace (Ho. Trin. Par.), Phila., Pa.; abroad in various services, 1916-18.
- MORRIS, Leon Ernest** (Colo.), St. John's Coll., Greeley, Colo.—Instr. Hist. and New Test., St. Joh. Coll., 1921— b. London, Eng., Oct. 30, 1888; s. George Thomas Morris and Louise (Coleman). G. T. S., 1914-15; Sea. Div. Sch., B.D., 1914. D—1914, P—1915, Bp. Williams. F. R. Ch. Transfig. Ironwood, Mich.; R. S. Andr. Ch., Mpls., Minn., 1917; Resigned to enter Canad. Army Medical Corps; Serv. pri. doing Hosp. Work; P-in-C. S. Alban Ch., Indiana Harbor, 1919-21.\*
- MORRIS, Lewis Gouverneur** (W. N. Y.), Off., 28 Lawn St.; Res., 114 Rutgers St., Rochester, N. Y.—R. Chr. Ch., 1921— b. Stillwater, Minn.; S. Lewis Lee Morris and Wallie Morris. S. Stph. Coll., A.M., 1911, D. D., 1914; G. T. S., 1897. D—1897, Bp. Doane; P—1898, Bp. Gilbert. m. Ruth Myers, 1900. F. Asst. Ch. S. Joh-the-Evang., St. Paul, Minn., 1897-98; R. Chr. Ch., Pittsford, N. Y., 1899-1900; Chr. Ch., Oswego, N. Y., 1900-05; S. Joh. Ch., Los Angeles, 1905-12; All SS. Worcester, Mass., 1912-21. Stndg. Com. (L. A.), 1909-10; Stndg. Com. (W. Mass.), 1914, 1915, 1916, 1917, 1918, 1919, 1920; Stndg. Com. (W. N. Y.), 1922, 1923; Dept. Gen. Convo., 1910, 1916, 1919.
- MORRIS, Richard Jones** (Pa.), 202 S. 19th St., Philadelphia, Pa.—Secy. to Bp. Pa., 1923— b. Philadelphia, Pa., Sept. 2, 1869; s. William Henry Morris and Sallie Wheeler (Paul). Haver. Coll., B.E., 1888; Phil. Div. Sch., 1899. D—1899, P—1899, Bp. Whitaker. m. (1) Elizabeth Mintzer Hobart Pottstow, Pa., 1892; (2) Mary Sellers, Bridgeton, N. J., 1900. F. Cur. S. Pet. Ch., Philadelphia, Pa., 1899; Cur. and Vic. S. Paul Ch., Philadelphia, Pa., 1900; In-C. S. Mart. Ch., Radnor, Pa., 1903; R. Ch. Epiph., Germantown, Pa., 1904; Cur. Ch. Ascen., Phila., 1915-19. Sec. Dio. Pa., 1920—; Asst. Sec. to Bpp. Pa., 1915-22; Sec. to same, 1923—; R. Trin. Ch., Ambler, Pa., 1923-24.
- MORRISON, Albert Alexander** (Ore.), 68 Trinity Place, Portland, Ore.—R. Trin. Ch., 1891— b. Dublin, Ireland, Mar. 8, 1862; s. Alexander Morrison and Ann (Bruce). Pub. Sch.; Western Un., Ph.B., M.A., P.D.; Union Theol. Sem. D—1886, P—1886, Bp. Vail. m. Caroline Conover, May 1, 1886. F. R. S. Matth. Ch., Brooklyn, N. Y.\*
- ✦**MORRISON, Rt. Rev. James Dow**, 411 Elizabeth St., Ogdensburg, N. Y.—Retired, 1922. b. Waddington, N. Y., Oct. 16, 1844; s. John Morrison and Mary Dow. McGill, B.A., 1865; M.A., 1868; LL.D., 1880; Un. Coll., D.D., 1879; Mont., 1866-69. D—1869, Bp. Williams (Que.); P—1870, Bp. Montreal. Con. Bp. Feb. 2, 1897, by Bpp. Doane, Huntington, Scarborough, Starkey, Gilbert, Walker, Wells, Lawrence, Hall, Hamilton (Ottawa). m. Harriet M. Townsend, Clarenceville, Can., June 1, 1869. F. Hemmingford, Can., 1869-71; Herkimer, N. Y., 1871-75; Ogdensburg, N. Y., 1875-97. Exam. Chapt. Bp. Albany, 1872-97; Archd. Ogdensburg, 1882-97; Bp. Duluth, 1897-1922. Dep. Gen. Conv., 1883, 1897. Author: "Reconformation of Romanists" (1893); "Fundamental Church Principles" (1898); "Suffragan Bishops" (1910).
- MORRISON, Lewis Chester** (Me.), 25 N. Brunswick St., Old Town, Me.—R. S. Jas. Ch., May, 1925— b. Cambridge, Mass., Oct. 23, 1884; s. A. L. Morrison and Josephine Allen (McMaken). Monson Acad., Monson, Mass.; Middlebury Coll., B.A., 1912; G. T. S. and Va. T. S., 1915. D—1915, P—1915, Bp. Harrisburg. m. Gertrude Anna Apel, 1918. F. R. S. Luke Ch., Mt. Joy, and Mssy. S. Mich. and All Ang. Mssns., Middletown, Pa.; R. S. Stph. Ch., Duke, N. C., and Mssy. S. Paul, Smithfield, N. C.; R. S. Mark Ch., Brooklyn, N. Y., 1917-20; R. S. Joh., Presque Isle, Me., 1920-22. P-in-C. South-

- ern Mt. Desert Mssn. (S. John-the-Divine, S. West Harbor; S. Andr. By-the-Lake, Seal Cove; S. Columbia, Botts Island), Me., 1922-25. Mem. Bd. of Mgrs., Brooklyn Sun. Sch. Union, 1919-22; Mem. Dis. Council Boy Scouts of Amer., Brooklyn; Exp. Adviser Brooklyn Court of Honor. In Civics, Business, Art and Architecture. Contrib. to Monday Sermon Pg., Brooklyn Daily Eagle. Misc. sermons in pamphlets; Mem. Masonic Frat. and Order of Eastern Star; Mem. Joint Dioc. Lssn. Bd., Mem. P. of H.; I. O. F.
- ✦**MORRISON, Rt. Rev. Theodore Nevin**, Davenport, Ia.—Bishop of Ia., 1899—, b. Ottawa, Ill., Feb. 18, 1850; s. Rev. Theo. Nevin and Anna E. (Howland). G. T. S., B.D., 1873; Ill. Coll., B.A., 1870, D.D., 1895; S.T.D., W. T. S., 1905; LL.D., Ch. Law Sch., D.—1873, P.—1876, Bp. Whitehouse. Con. Bp. Feb. 22, 1899, by Bpp. McLaren, Seymour, Walker, Nicholson, White, Millsbaugh and Edsall. m. Sarah Buck, Chicago, Oct. 28, 1879. F. S. Paul Ch., Pekin, Ill., 1874-76; R. Ch. Epiph., Chicago, Ill., 1876-99.
- MORRISON, William Henry** (Conn.), 48 W. 87th St., N. Y. C.—Non-Par.—, D—1893, Bp. Kendrick; P—1896, Bp.—, F. R. Trin. Ch., Bristol, Conn.\*
- MORROW, William D.** (W. Neb.), 725 N. Hewitt St., Hastings, Neb.—On staff Pro-Cathd. S. Mark's, 1926—, F. R. S. Joh. Ch., Albion, Neb.; R. S. Stph. Ch., Spencer, Ia.; R. Ho. Trin. Ch., Callaway, Neb.\*
- MORSE, Donald H. (A.)**, 970 State St., Schenectady, N. Y.—R. Chr. Ch., 1924—, b. Haverhill, Mass., Jan. 11, 1888; s. Frederick H. Morse and Anna L. (Hartwell). Pub. Sch. Haverhill, Mass.; S. Stph. Coll., B.A., 1916; G. T. S., 1919, D.—1918, Bp. R. H. Weller, P—1919, Bp. S. G. Babcock. m. Eleanor Kimball Johnson, Aug. 29, 1921. F. Asst. All SS. (Dorchester) Boston, Mass.
- MORSE, Glenn Tilley**, Main St., West Newbury, Mass.—R. All SS. Ch., West Newbury, 1910, and P-in-C. All SS. Mssn., Georgetown, Mass., 1916—, b. St. Louis, Mo., July 30, 1875; s. Thomas Perry Morse and Mary Amelia (Glenn). Harv., B.A., 1898; Epis. Theol. Sch., B.D., 1901, D—1901, P—1902, Bp. Lawrence. F. Asst. S. Anne Ch., Lowell, Mass., 1901-02; Assoc. S. Stph. Ch., Boston, Mass., 1902-04; R. S. Jas. Ch., West Somerville, Mass., 1902-08; Cur. Ch. of Advent, Boston, Mass., 1908-09; Act. Chpl. U. S. Mil. Acad., West Point, N. Y., 1909. Mem. Pub. Safety Com., West Newbury; Chr. Com. Cor. Aid Societies; Chr. W. Newbury Red Cross and Civ. Relief; Pres. W. Newbury Choral Soc.; Pres. Federation Rel. Workers, Newburyport; Pres. Soc. Prevention Cruelty Children; Trust. Dummer Acad.; Pres. Hist. Soc., Old Newbury; Chrmn. Trust. W. Newbury Pub. Libr.; Trust. and Director Museum Soc.; Soc. Preservation N. Eng. Antiquities; Pres. Harv. Club, Newburyport; Drt. Y. M. C. A., Newburyport; Mem. Coun. Soc. Col. Wars; Mem. Sons of Am. Revolution; Mem. Harvard Club, Boston; Uni. Club, Boston; Dalton Club, Newburyport; Tuesday Night Club; Old Newbury Golf Club; Mass. Catholic Club, Confraternity of the Blessed Sacrament; New England Historic-Genealogical Soc.
- MORSE, Harold**, 9 E. Maple Ave., Merchantville, N. J.—R. Gr. Ch., 1906—, b. Birmingham, Eng., Dec. 4, 1859; s. Rev. Francis Morse and Catherine Gedge. Ken., Bex., 1892. D—1890, P—1892, Bp. Leonard. m. Emma Knight Spangler, 1915. F. S. Mary Ch., Cleveland, O., 1892-93; S. Paul Ch., E. Toledo, O., 1893-97; Asst. Trin. Ch., Chicago, Ill., 1897-99; R. Med. Ch., Morgan Park, Chicago, Ill., 1899-1903; R. Chr. Ch., Marlborough, and All SS. Ch., Milton, N. Y., 1903-06.\*
- MORSE, Walter P.**, S.S.L.E. (Mil.), East Mssn. Gate, Kanghwa, Korea.\*
- MORSE, William Inglis**, Lynn, Mass.—R. Ch. Incar., Lynn, Mass., 1905—, b. Paradise, N. S., June 4, 1874; s. Joseph Chipman Morse and Almira Bernice (Phinney). "Acadia," N. S., A. B., 1897; Epis. Theol. Sch., B.D., 1900; Harv. P. Grad., 1900. D—1900, P—1901, Bp. Lawrence. m. Susan A. Ensign, June 15, 1904. F.
- Tchr. Westminster Sch., Simsbury, Conn., 1900-02; Cur. S. Joh. Ch., Stamford, Conn., 1902-05. Life Mem. Mass. Society of Mayflower Descendants; New England Historic Genealogical Society, and Society of Colonial Wars in the Commonwealth of Mass. Author: "Acadian Lays and Other Verse" (Briggs, Toronto, Can.); "The Lady La Tour" (Briggs, 1920); "Seeing Europe Backwards" (Boston, 1921); "Twisting Trails of Europe" (1924, Boston); "Genealogiae" (Boston, 1925); "Diary of a Musketeer" (Boston, 1926); "Eccentrics in Paradise and other Essays" (Boston, 1926).
- MORTIMER, Frederic Edward** (N'k), 449 Jersey Ave., Jersey City, N. J.—R. S. Mark Ch., Jersey City, N. J., 1881—, b. London, Eng., Feb. 25, 1854; s. Thomas Mortimer and Fanny Mortimer. D—1879, Bp. Scarborough; P—1880, Bp. Starkey. F. R. Chr. Ch., Jersey City, N. J., 1880-81; S. Agnes Ch., Jersey City; Chpl. Chr. Hosp., Jersey City, N. J., 1903-18; Chpl. S. Kath. Home, Jersey City, N. J., 1896. Author: "Pilgrim's Path," 125th thousand; "Before the Blessed Sacrament."
- MORTON, Harold Franklin** (N. J.), 28 Mercer St., Princeton, N. J.—Asst. R. Trin. Ch., Sept., 1924—, b. Rockford, Ill., Oct. 8, 1900; s. Augustus Oliver Morton and Georgia Luella (Woodruff). H. Sch., Rockford, Ill., 1918; Coll. Dept. Nash. Sem., 1919-21; Nash. Theol., 1924. D—1923, Bp. of Milwaukee acting for Bp. of Chicago; P—1924, Bp. N. J. F. Assisted at Emm. Ch., Rockford, Ill., summer 1924.
- MORTON, William Jackson**, 407 N. Washington St., Alexandria, Va.—R. Old Chr. Ch. (Washington Ch.), 1902—, b. Soldiers Rest, Orange, Va., May 8, 1867; s. Charles Bruce Morton, M.D., and Carrie May (Dickenson). V. T. S., 1891, D.D., 1918. D—1891, Bp. Whittle; P—1892, Bp. Randolph. m. Dorothea Ashby Moncure, 1893. F. R. S. Geo. Chap., N. Danville, Va., 1891-92; Asst. S. Jas. Ch., Richmond, Va., 1892-94; R. Epiph. Ch., Knoxville, Tenn., 1894-96; So. Farnham Par., Va., 1896-1900; Emman. Ch., Harrisburg, Va., 1900-02. Mem. Bd. Trus. Prot. Epis. Educ. Soc., Va.; Stuart Hall; Exec. Com. Dio. Mssy. Soc. Va.; Mem. Stndg. Com., Dio. Va.; Chpl. George Washington Nat. Mem. Association.\*
- MOSES, John S.**, Newton, Mass.—R. Ch. Redeem., Chestnut Hill, Mass., 1925—, b. Philadelphia, Pa., Oct. 23, 1891; s. John Robert Moses and Frances (Garis) (Thompson). S. Luke, Wayne, Pa., S. Paul, Garden City, L. I., Trin. Coll., B.A., 1914; Epis. Theol. Sch., Cambridge, B.D., 1917, D—1916, P—1917, Bp. Lawrence. F. Asst. S. Paul Cath., Boston, Mass., 1917-18; Civ. Chpl., Boston Navy Yd., 1917-18; Asst. Trin. Ch., Copley Sq., Boston, 1918-22; R. S. Joh. Ch., Georgetown Par., Washington, D. C., 1922-25.
- MOSES, William F. (At.)**, Cedartown, Ga.—In-C. S. James—\*
- ✦**MOSHER, Rt. Rev. Gouverneur Frank**, Amer. Ch. Mssn., 567 Calle Isaac Peral, Manila, P. I.—Mssy. Bishop, Philippine Islands, Feb. 25, 1920—, b. Stapleton, N. Y., Oct. 28, 1871; s. Jacob Simmons Mosher and Emma Starr (Montgomery). Union Coll., Schenectady, N. Y., 1892, D.D., 1920; Berk., D.D., 1920. D—1896, Bp. John Williams, P—1898, Bp. F. R. Graves. Con. Bp. Feb. 25, 1920, by Bpp. F. R. Graves, Tucker, Huntington, Norris, Sing., Roots, White, Molony, m. Fanny Southard Stewart Trenton, N. J., Sept. 10, 1898. F. R. Ch. Our Sav., Shanghai; S. Pet. Ch., Shanghai; Kiading Dist., Shanghai. Mem. Coun. Adv.; Pres., 1915-16; Chinese Stndg. Com. Pres., 1915-16; Dep. Gen. Conv., 1904, 1910, 1916; R. Ch. Ho. Cross, Wusih Amer. Ch. Mssns. in China, 1901-19. Author: Institutions Connected with the American Ch. Mission in China (1913).
- MOSHER, Philip Wheeler** (W. N. Y.), St. Peter's Rectory, Niagara Falls, N. Y.—R. S. Pet. Ch., Niagara Falls, 1897—, b. Middletown, N. Y., July 25, 1863; s. Henry S. Mosher and Emeline (Wheeler). S. Stph. Coll., B.A., 1884; M.A., 1888; G. T. S., B.D., 1918; Trin. Coll., Toronto, 1917; D.D., 1923. D—1887, P—1888, Bp. H. C. Potter. m. Margaret Hume, Muskegon, Mich., 1907. F. R. S. Andr. Ch., Walden, N. Y., 1887-89; Asst. S. Paul's Ch.,

- Troy, N. Y., 1889-91; R. S. Paul's Ch., Muskegon, Mich., 1891-97. Secy. Bd. Trus. DeVeaux Sch.; Lect. New Test., deLancy Div. Sch.; Del. Gen. Conv., 1916.
- MOTT, Edwin B.**, 1941 Orchard Ave., Los Angeles, Cal.—Non-Par.—. Un. Syr., Ph.B., 1896. D—1899, P. 1900. F. R. S. Joh. Ch., Marcellus, N. Y.; R. Gr. Ch., Copenhagen, and S. Joh. Ch., Champion, N. Y.; S. Joh. Ch., Bostonia, Cal.
- MOTT, Marshall Everett**, 37 Chestnut St., Springfield, Mass.—Archd. West. Mass., 1920—. b. Waterborough, N. B. Can., Mar. 9, 1866; s. Daniel Mott and Mary Victoria (Wiggins). Un. N. B., B.A., 1889; Epis. Theol. Sch., 1894. D—1894, P—1895, Bp. Lawrence. m. Mary Fleming, Leominster, Mass., 1895. F. S. Mark Mssn., Leominster, Mass., 1894-97; R. Ch. Rec- oncil., Webster, Mass., 1897-1910; R. S. Joh. Ch., No. Adams, Mass., 1910-20. Secy. Dio. W. Mass., 1907; Mem. Stndg. Com., 1915-19; Dean Convo., Berkshire, 1914-19; Dept. Gen. Conv., 1919, 1922 and 1925.
- MOTTET, Henry**, 47 W. 20th St., N. Y. C.—R. Ch. Ho. Comm., N. Y. C., 1879—. Coll. City of N. Y., B.A., 1869; G. T. S., B.D., 1873; Ho., D.D., 1889. D—1873, P—1874, Bp. Ho. Potter, m. Jeanie Gallup. F. Asst. Ch. Ho. Comm., N. Y. C., 1873-79. Trus. S. Luke Hosp., St. John- land.
- MOTTRAM, Benjamin (L. I.)**, 611 13th St., Col- lege Point, L. I., N. Y.—R. S. Paul Chap., Col- lege Point, N. Y., 1908—. b. N. Y. C., 1879; s. Samuel Mottram and Mary Jane (Leaycroft). S. Stp., B.A., 1902; G. T. S., 1905. D—1905, P— 1906, Bp. Burgess. m. (1) Carrie Merrick Col- lins, Flushing, L. I., 1910; (2) Marie Louise Waters, Flushing, L. I., 1925. F. D. and P-in- C. S. Mark Mssn., Steinyaw, L. I., N. Y., 1905- 06; Cur. S. Geo. Ch., Flushing, L. I., 1906-08. P-in-C. S. Geo. Par., Flushing, L. I., 1923-25.
- ✦**MOULTON, Rt. Rev. Arthur W.**, 444 East First South St., Salt Lake City, Utah.—Bp. of Utah, 1920—. and Bp. of Utah and Nevada, 1924—. b. Worcester, Mass., May 3, 1873; s. John D. Moulton and Emma J. (Putnam). Worc. Cl. H. Sch.; Hob., A.B., 1897, A.M., 1907; G. T. S.; Epis. Theol. Sch., B.D., 1900. D— 1900, P—1901, Bp. Lawrence. Con. Bp. of Utah, Apr. 29, 1920, by Bpp. Tuttle, Lawrence, Hall, Perry, Babcock, Brewster and Parker. m. Mary C. Prentice. F. Cur. Gr. Ch., Lawrence, Mass., 1900-02; R. Gr. Ch., Lawrence, Mass., 1902-18; Chapl. Base Hosp., No. 202, Orleans, France, 1918; Chapl. Harv. Unit France, 1918- 19. Mem. Stndg. Com., 1912-1920. Author: "Memoir of Austine H. Amory" (1905); "It Came to Pass" (1916).
- MOUNSEY, Ernest Blezard (Ia.)**, 610 E. 4th St., Waterloo, Ia.—R. Chr. Ch. Par., 1920—. b. England; s. Abraham Mounsey and Elizabeth Ann (Blezard). English Coll. and Sem.; Sea., spec. D—1914, P—1915, Bp. Biller. m. Sarah Marie Bird, Oct. 25, 1916. S. John the Baptist Indian Mssn., Crow Creek, and Chr. Ch., Cham- berlain, S. Dak. Supt. P., In-C. Crow Creek Ind. Mssn., 1915-17; Hon. Can. Calv. Cath., Sioux Falls, S. D., 1915-17; R. S. Mark Ch., Lake City, Minn., 1917-20.
- MOWREY, John Delmore (Ma.)**, Home add., 15 Oakland Ave., Brockton, Mass., Foreign Add., American Church Mission, Changsha, Hunan, China.—Mssy., Jan., 1925—. b. South Haven, Mich., Aug. 7, 1896; s. Delmore Mowrey and Julia (Conrad). H. Sch., South Haven; Albion Coll., A.B., 1922; Boston Univ. Sch., Theol., S. T. B. 1924. D—Nov., 1924, Bp. S. G. Babcock. m. Ruth Elizabeth Matthews, June 30, 1924.
- MUELLER, Anton A. (Mil.)**, Sussex, Wis.—R. S. Alban's. F. Chapl. S. Joh. Mil. Academy.—\*
- MUELLER, W. V. (S. O.)**, 342 Plum St., Spring- field, O.—R. Ch. Heavenly Rest, Springfield, and Epiph., Urbana, O.\*
- MUHLENBERG, Michaiak W. G. (Mssy. Dist.)**, 73 Stryker St., Robertsport, Cape Mount, Liberia, W. Africa.— P-in-C. Barloma, S. Andr. Chapl., 1926—. b. Gaboon, S. Africa, Mar. 25, 1870; s. William A. Muhlenberg and Sophia Y. (Stone). H. Sch.; Hoffman Inst.; Liberia Coll.; Cuttin- gton Col. Sch. D—1904 P—1905, Bp. Ferguson.
- m. Anna A. McKeever, 1920. F. Irving Memo. Ch., 1918-22; Supt. Gola Sub. Dist., 1922-26.
- MULCARE, John Talbot (Pan. Can. Z.)**, Home, La Boca, Canal Zone; Off., Box 605, Balboa, Canal Zone.—R. S. Pet. Ch., La Boca, and P-in-C. S. Barn. Ch., Empire, 1915—, and S. Parthol., Las Cascades, 1920—. S. Judes, Sum- mit and S. Simons, Gamboa, C. Z., 1924—. b. Montserrat, B. W. I.; s. John Mulcare and Hester (Davis). D—1908, Bp. Osborne; P— 1912, Bp. Knight. m. Ann Rose Wellington, Gorgona, Panama, June 30, 1921. F. Catechist, 1903-08. Mem. Amer. Assoc. for International Conciliation; Mem. International Research Institute.
- MULFORD, Roland Jessup (Conn.)**, Lawrence- ville Sch., Lawrenceville, N. J.—Master in Latin, 1924—. b. Friendsville, Pa., May 27, 1871; s. Rev. Elisha Mulford and Rachel Price (Carmalt). Harv., A.B., 1893; LL.B., 1896; Joh. Hop., Ph.D., 1903. D—1910, Bp. Brewster; P— 1922, Bp. Acheson. m. Margaret Biddle Guest Blackwell, Baltimore, Md., Dec. 21, 1901. F. Mast. S. Mark Sch., Southboro, Mass., 1893- 94; Mast. Pomfret Sch., Pomfret, Conn., 1896- 99; Hdmstr. Country Day Sch., Baltimore, Md., 1901-03; Hdmstr. Ridgefield Sch., Conn., 1907- 07; Hdmstr. Ridgefield Sch., Conn., 1907-22; Instr. in Classics, Princeton Un., 1923-24; Conn. Home Guard, 1917-18; Co. Di. U. S. Boys' Working Reserve, 1917-18. Author: "Polit- ical Theories of Alexander Hamilton."
- MULFORD, William Remsen (A.)**, Sag Harbor, L. I., N. Y.—Non-Par.—. D—1886, P—1887, Bp. Littlejohn. F. S. Luke Ch., Brooklyn, L. I.; R. All SS. Ch., Scotch Plains, N. J.; R. S. Jas. Ch., Fort Edward, N. Y.\*
- MULLEN, Augustine Gordon (Sp.)**, Route 3, Charleston, W. Va.—Non-Par.—. b. Virginia, Oct. 3, 1883; s. Gordon Mullen and Frances Rebecca Taylor. O. Northern Un.; Ky. Un. D—1919, Bp. Sherwood; P—1923, Bp. White. F. In-C. S. Barn. Ch., Havana, Ill., 1919.
- MULLEN, George Stuart (L. I.)**, 622 Greenwood Ave., Brooklyn, N. Y.—R. Ho. Apostles Ch.—. b. Brooklyn, N. Y., July 24, 1883; s. John Francis Mullen and Harriet Phebe (Williams). Pub. and H. Schs., Brooklyn; S. Stp. Coll.; G. T. S., 1914. D—1914, P—1915, Bp. Burgess. F. R. S. Stp. Ch., Catasauqua, Pa.; R. Trin. Ch., Newport, N. Y., and Trin. Ch., Roslyn, N. Y.; Asst. S. Paul Ch., Flatbush, Brooklyn, N. Y., 1921.\*
- MULLER, James Arthur**, 4 St. John's Road, Cam- bridge, Mass.—Prof. Ch. Hist. in Epis. Theol. Sch., 1923—. b. Phila., Pa., Dec. 23, 1884; s. Robert Jules Muller and Susanna (Speidel). Prin., A.B., 1907; Harv., A.M., 1910; Epis. Theol. Sch., B.D., 1910; Prin., Ph.D. 1915. D— 1910, Bp. Whitaker; P—1911, Bp. Rhinelander. m. Gullli Lindh, Dec. 23, 1919. F. Cur. Trin. Ch., Princeton, N. J., 1911-12; Stdt. abroad, 1912-14; Instr. Epis. Theol. Sch., Cambridge, Mass., 1915-17; Prof. Boone Un., Wuchang, China, 1917-19; Asst. Min. Ch. of Epiph., N. Y. C., 1920-21; Prof. S. Stp. Coll., Annandale, N. Y., 1921-23. Author: "Stephen Gardiner and the Tudor Reaction," Macmillan, 1926.
- MULLIGAN, William Albert**, 520 No. 5th St., Beatrice Neb.—R. Chr. Ch., Beatrice, Neb., 1896—. b. Canada, Mar. 10, 1863; s. William Mulligan and Lucy (Montgomery). Sea., B.D., 1915. D—1893, P—1895, Bp. Davies. F. Mssy., Bay Mills, Mich., 1893-95; R. Ch. Asc., Ontona- gon, Mich., 1895-96; Can. Trin. Cath., Omaha, Neb.; Dep. Gen. Conv. 1907-16-19-22-25. Pres. Stndg. Com., Dio. Neb.
- MUNDAY, John**, Res., 825 Court St.; Off., Grace Church Home, 1213 6th St., Port Huron, Mich.—R. Gr. Ch., Port Huron, Mich., 1894—b. England; s. William Munday and Elizabeth (Selfe). Cath. Argyle and Isles Cumbræ, Scotland. D—1886, P—1887, Bp. Harris. m. Flora Richardson, Alpena, Mich., 1892. F. Asst. Chr. Ch., Detroit, and In-C. S. Stp. Ch., Detroit, Mich., 1886-89; R. S. Stp. Ch., Det- roit, Mich., 1889-90; R. Trin. Ch., Alpena, Mich., 1890-94; Dean Cen. Convo. Mich., 1902- 16; Exam. Chapl., 1907-20; Dep. Gen. Conv., 1904-16; Pres. S. S. Cmssn., Mich. Chapl. 4th Regt. Michigan Nat. Guard, 1887-99. Author:

- "Stories for Children"; "Grace Church Record" (1894-1926).
- MUNDAY, Wilfred Alban** (Sa.), 406 N. Springfield Ave., Anthony, Kan.—In-C. Gr. Ch., Anthony; S. Jas. Ch., Harper, and S. Mark Ch., Medicine Lodge, Kan., 1923—. b. Walkerville, Ont., Mar. 12, 1887; s. William Munday and Amy (Lambson). Nash., 1908-11; G. T. S., 1911-13. D—1913, Bp. Francis; P—1913, Bp. Webb. m. Elizabeth Barnard, 1918. F. R. Emman. Ch., Lancaster, Wis., 1913-15; P-in-C. Prairie du Chien, Wis., 1914-15; Loc. Ten. S. Anna's Ch., New Orleans, La., 1915-16; P-in-C. Gr. Ch., Anthony, Kan., and S. Jas. Ch., Harper; S. Mark Ch., Medicine Lodge, and Trin. Ch., Freeport, Kan., 1916-17. Enlist. Medical Dept. U. S. Army, 1917. Served at Ft. Logan, Colo., 1917-18; Camp Funston, Kan., with 10th Div., 1918-19; P-in-C. S. Paul Ch., Grand Rapids, Mich., 1919-21; R. S. Paul Ch., Grand Rapids, P-in-C. S. Jas. Ch., Rockford, Mich., 1919-23; 1st Lieut. Chapl. U. S. A. Res., 1922.
- MUNDY, Jackson Matthias**, 1023 Elm St., Henderson, Ky.—R. S. Clem. Ch., Henderson, Ky. D—, P—1905, Bp. Woodcock.\*
- MUNDY, Thomas Gustave**, 212 Gordon Drive, Albany, Ala.—R. S. Joh. Ch., Albany, S. Tim. Mssn., Athens, Ala., 1917—. b. Eutaw, Ala., Jan. 17, 1886; s. Frank Henry Mundy and Mary Elizabeth (Jarvis). Ala. Poly. Inst., B.S., 1904-07; Theol. Sem., Va., 1913-16. D—1916, P—1917, Bp. Beckwith. m. Annie Lytton Lowman, 1918. F. M-in-C. S. Stp. Ch., Eutaw, S. Mar. Ch., Boligee, and S. Alban Ch., Gainesville, Ala.
- MUNOZ, Pablo**, Municipio 12, Jesus del Monte, Havana, Cuba.—Calvario Parochial School, Havana, Cuba.\*
- MURGOTEN, Francis Clark**, University of Nevada, Reno, Nev.—Prof. Mod. Langs., Un. Nev., 1922—. Non-Par.—. b. San Jose, Cal., Feb. 14, 1880; s. Alexander and Martha K. (Monroe). Leland Stan. Un., A.B., 1901; A.M., 1908; Ch. Div. Sch. Pac., 1908; Ph.D., Colomb., 1924. D—1908, P—1908, Bp. Nichols. m. Mary Grace Fairchild, Oakland, Cal., Oct. 23, 1912. F. R. Ho. Innoc. Ch., San Francisco, Cal., 1911-13; Vic. Gr. Ch. Cathd., San Francisco, Cal., 1913; Vic. S. Andr. Ch., Oakland, Cal., 1914-16; Prof. Old Test. Lang. and Lit., 1908-18; P-in-C. S. Jas. Mssn., Centerville, Cal., 1916-17. Fellow, G. T. S., 1917-18; Overseas (Egypt and Syria) Y. M. C. A., 1918-19; R. S. Pet. Ch., Carson City, Nev., 1920-22. Author: Vol. II, Origins of the Islamic State.
- MURPHY, Charles Thornton** (L. A.), 3685 Fourth St., San Diego, Cal.—R. All SS. Ch., Sept., 1919—. b. Phila., Pa., Mar. 18, 1872; s. Charles Thornton Murphy and Alice Catherine (Lewis). Wm. Penn Charter Sch.: Un. Pa., B.A., 1894; Phil. Div. Sch., 1900. S. T. B., 1908. D—1900, P—1901, Bp. Whitaker. m. Caroline Gilpin Lewis, June 5, 1903. F. Asst. Ch. Sav., Jenkintown, Pa., 1900-01; M-in-C. S. Luke Ch., Long Beach, Cal., 1901-05; R. same, 1905-06; R. S. Athanasius Ch., Los Angeles, Cal., 1906-16; R. Ho. Trin. Ch., Covina, Cal., 1916-18; Chaplain, War Cmssn., 1918-19.
- MURPHY, Du Bose** (Tex.), 209 West 27th St., Austin, Tex.—R. All SS. Ch., 1924—. b. San Antonio, Tex., July 21, 1893; s. Edgar Gardner Murphy and Maud (King). Yale, B.A., 1915; Theol. Dept., Un. So., 1915-16; Epis. Theol. Sch., 1916-20; B.D., 1920; Chr. Ch., Oxford, Eng., 1919. D—1919, Bp. Lawrence; P—1920, Bp. Babcock. F. Capt. in 321st Field Art., A. E. F., 1917-19. In St. Mihiel and Meuse-Argonne. Asst. Min. Ch. Epiph. Dorchester, Mass., 1919-21; P-in-C. Mssn. of the Resurrection, Starkville, Mass., 1921-24; Stdt. Inquirer, 4th Prov., 1923.
- MURPHY, Patrick**, 2171 New York Ave. N. W., Wash., D. C.—. S. Bees Theol. Coll. D—1890, P—1890, Bp. Talbot. F. S. Mark Ch., Idaho City, 1889-90; S. Mark Ch., Moscow, Idaho, 1889-96; Trin. Ch., Pocatello, 1896-1903; Gen. Mssy. Big Horn Basin; R. Ch. Ho. Commun., Rock Springs, Wyo.; Chr. Ch., Cody, Wyo., Vic. Epiph. Chap., Washington. Exam. Chapl., 1892-1909; Hon. Can. S. Matth., Laramie, Wyo. Author: "St. Patrick Apostle of Ireland" (1900, 25 ets.).\*
- MURPHY, Robert James** (Dal.), Dallas, Tex.—Assoc. Priest S. Matth. Cathd., 1926—. b. Wardesville, Ont., Canada, March 24, 1896; s. Joseph Reid Murphy and Elizabeth Locke. High Sch.; Kenyon Coll., Gambier, Ohio; Sea. Div. Sch., B.D., 1922. D—1920, Bp. Johnson; P—1921, Bp. Burleson. m. Marion Wilburta Cannon. F. Vic. All SS. Ch., Sterling, Colo., 1924-26.
- MURRAY, Alexander B.** (San J.), Tuolumne, Cal.—Vic. S. Mich. Ch., Tuolumne, and S. Jas. Ch., Sonora, 1925—. b. Shediac, Can., Dec. 31, 1860; s. Archibald Murray and Mary E. (Bate-man). Grm. Sch., Shediac, Can.; Collegiate and Norm. Sch., Fredericton, Can.; King Coll., B.A., M.A. D—1888, P—1889, Bp. Medley. m. Emily A. McDonald, Dec. 11, 1895. F. R. S. Stp. Ch., Schuylerville, N. Y., 1912-24; R. S. Luke Ch., Belton, Tex., 1924-25.
- MURRAY, Albert L.** (Ia.), Cedar Rapids, Ia.—Non-Par.—Editorial writer, Cedar Rapids Evening Gazette, 1922—. b. Middlechurch, Canada, Dec. 13, 1880; s. Francis Heron Murray and Mary (Matheson). Un. Man., B.A., 1902; Un. Tor., M.A., 1904; D.Litt., 1917. D—1903, P—1905, Bp. Rupertsland. m. Estelle A. Matthews, Rochester, N. Y., 1905. F. R. S. Paul, Evansville, Ind., 1914-18; S. Math. Evanston, Ill., 1911-14; S. Mich. Coldwater, Mich., 1907-11; Mssy. N. W. Can.; Prin. High Sch.; Meteorologist Dom. Govt.; Mem. Prov. Mssn. Exec. Com.; Pres. Conv. W. Mich.; Dep. Gen. Conv., 1910; Alt., 1916; Dio. Bd. Mssns., Indianapolis, 1915; Cath. Chapl., 1916-17; R. S. Joh. Ch., Cedar Rapids, Ia. Ed. Indianapolis Churchman; Book Reviewer and Contributor to Magazines.
- MURRAY, Arthur** (W. Ma.), 45 Summer St., No. Adams, Mass.—R. S. Joh. Ch., 1921—. also Dean Berkshire Convo. b. N. Y. C., July 16, 1888; s. Arthur Murray and Jane (Scott). Ya. Un., B.A., 1910; Grad. Phila. Div. Sch., 1918. D—1918, Bp. Rhineland; P—1918, Bp. Talbot. m. Janet M. Hills, 1912. F. Chapl. Lehigh Un. and Cur. Pro-Cath. Ch. of the Nativ., Bethlehem, Pa., 1918-21.
- MURRAY, Clarence Morton** (Ala.), 156 So. 9th St., Gadsden, Ala.—R. Ch. Holy Comf., 1925—. b. Baltimore, Md., July 9, 1868; s. Albert A. Murray and Mary Elizabeth (Holliday). G. T. S. B.D., 1895. D—1891, P—1895, Bp. Paret. m. Helen Louise Mornay, 1911. F. Asst. Mt. Calv. Par., Baltimore, Md., 1895-98; R. Holy-wood Ch., N. Y. C., 1900-05; R. S. Mich. Ch., Wilmington, Del., 1905-08; R. S. Pet. Ch., Springfield, Mass., 1908-14; Mssy-in-C. Ho. Trin., Southbridge, Mass., 1914-20; Mssy-in-C. S. Jas. Ch., Bufaula, Gr. Ch. Claxton, S. Stp. Ch., Glenville, all in Ga., 1920-25.
- ✱**MURRAY, Rt. Rev. John Gardner**, 409 N. Charles St., Baltimore, Md., and 281 Fourth Ave., N. Y. C.—Bishop. Dio. of Maryland, 1911—Presiding Bishop and Pres. Natl. Council, 1925—. b. Lonaconing, Md., Aug. 31, 1857; s. James Murray and Ann (Kirkwood). Drew Sem. D—1883, Bp. Jackson; P—1894, Bp. Wilmer. Con. Bp. Sept. 29, 1909, by Bpp. Paret, Adams, Randolph, C. K. Nelson, Gravatt, Darlington, McCormick, Reese, Kinsman, Harding and DuMoulin (Niagara). m. Clara A. Hunsicker, Osage City, Kan., Dec. 4, 1889. F. Alabama River Mssn., 1894-96; R. Ch. of the Advent, Birmingham, Ala., 1896-1903; R. Ch. S. Michael and All Ang., Baltimore, Md., 1903-09; Bp. Coadj., Maryland, 1909-11.
- MURRAY, Robert** (R. I.), 85 Crescent St., Wal-tham, Mass.\*
- MURRAY, Roy Irving** (Pa.), Southborough, Mass.—Master in S. Mark Sch., 1918—. b. Brooklyn, Wis., July 25, 1882. Ho. B.A., 1904; G. T. S., 1907. D—1907, P—1908, Bp. Olmsted. F. Asst. S. Luke Ch., Scranton; Cur. Trin. Chap. N. Y., 1911; R. Ch. Adv., Hatboro, Pa.; Red Cross Chapl. (Rank of Capt.), in Eng., Italy and France, 1917-18.
- MURRISH, J. Thomas** (S. F.), Avon Park, Fla.—Retired, Dec. 31, 1923—. Westminster Coll., London, Eng.; Frank Coll., Ph.D., 1900. D.D., 1901. D— and P—1910, Bp. Fawcett. F.M.E.; P-in-C. Gr. Ch., Asco; R. S. Jas. Ch., Cedar-wood, Ga.; Exam. Chapl., 1911; Dep. Mssy. Conv. 5th Dept., 1911; R. Ch. of Redeem., Avon Park, Fla.



- MUSSELMAN, G. Paul** (Er.), Grider and Sussex Sts., Buffalo, N. Y.—M-in-C. S. Clements Ch., Jan., 1926— b. New Holland, Pa., May 21, 1895; s. George Musselman and Anna Mary Musselman. New Holland H. Sch.; Lancaster Bus. Coll.; DeLancey Div. Sch. D—Dec., 1925, Bp. J. C. Ward. m. Cora E. Herr, June 7, 1916.
- MUSSER, Frederic Omar** (Be.), 217 Spring Garden St., Easton, Pa.—R. Trin. Ch., Easton, Pa., 1923— b. Lancaster, Pa. 1887; s. Willis Benjamin Musser and Katherine Witmer (Kaufman). Haver., B.A., 1908; Phil. Div. Sch., B.D., 1912. D—1911, Bp. Mackay-Smith; P—1912, Bp. Talbot. m. Gertrude Lott Haring, Quakertown, Pa., Oct. 23, 1912. F. Cur. S. Stph. Ch., Wilkes-Barre, Pa., 1911-12; R. S. Paul Ch., Bloomsburg, Pa., 1912; Archd. Williamsport, 1916-19. Del. 1st and 2nd Synod, Prov. Wash., 1914-18. Chapt. U. S. A., 1918; Del. to Gen. Conv., 1919; R. Ch. of the Covenant, Phila., 1920.
- MUSSON, Arthur Grant** (Q.), 1717 8th Ave., Moline, Ill.—R. Chr. Ch., Moline, Ill., 1909—, Schol. Can. Lincoln, Eng. D—1882, P—1883, Bp. Carlisle. m. Ida Stowell, Apr. 4, 1898. F. R. S. Stph. Ch., Ashland, Neb., 1889-99; S. Paul Ch., Pekin, Ill., 1899-1902; P-in-C. S. Ann Ch., Chicago, 1902-07; Asst. Gr. Ch., Newark, N. J., and Chapt. S. Barn. Hosp., 1907-09, Dep. Gen. Conv. 1913-19-22-25. Del. 5th Dept. Miss. Council and Mid-West Prov. Syn., 1911—; Mem. Dioc. Bd. Mssns., 1910—; Dean Rock Island Deanery, 1917-23.
- MUSSON, Harry Sheppard**, 1023 Cherokee Rd., Louisville, Ky.—R. Chr. Adv., Louisville, Ky., 1905— b. Toronto, Can., Aug. 7, 1874; s. Thomas Musson and Elizabeth Sheppard (Thomas). Tor. Un.; Trin. Coll. D—1900, P—1901, Bp. Sweetman. m. Gertrude W. Dudley, Louisville, Ky., Nov. 9, 1904. F. R. S. Olaves Ch., Swansea, Tor., 1900-01; R. Ch. Ho. Innoc. Indianapolis, 1901-05; Chapt. to Bp. Indianapolis; Exam. Chapt., Dio. Ky.; Cler. Trus. Un. So.; Chrmn. Dioc. Bd. Rel. Educ.; Dep. Gen. Conv., 1922.\*
- MYER, Walden** (W.), 919 Farragut Square, Washington, D. C.—Canon Washington Cath., Washington, D. C., 1918— Harv., A.B., 1890; Oxford, M.A., 1899. D—1898, P—1899, Bp. Satterlee. F. Asst. Gr. Ch., Washington, D. C.; S. Paul Ch., Concord, N. H.; Exam. Chapt., Washington, D. C.
- MYERS, Frank R.** (C.), 11051 S. Hoyne Ave., Chicago, Ill.—R. Ch. of Mediator, 1923— b. Martville, N. Y., July 9, 1889; s. Charles B. Myers and Adeline C. (Megraw). Syr. Un.; Un. of Chicago; W. Theol. Sem., S.T.B., 1923. D—1919, Bp. Sage; P—1919, Bp. Beecher. m. Jessie E. Coryell. F. Tchr. N. Y. St., 1907-15; served in U. S. Army, in ranks, May to Dec., 1918; Cur. Chr. Cath., Salina, Kan., Jan. to June, 1919; Mssy-in-C. Beloit, Kansas and Assoc. Mssns., 1919-20; Hdmsr. and Chapt. S. Joh. Mil. Sch., Salina, Kan., 1920-21; Asst. S. Jas. Ch., Chicago, Ill., 1921-23. Instr. in Rel. Pedagogy, W. Theol. Sem., 1921-23; Chapt., Capt., 131st Inf., Ill. N. G., 1923—.
- MYERS, George Boggan** (Cuba), University of the South, Sewanee, Tenn.—Prof. Philosophy of Religion, Ethics and Sociology, Sept., 1922— b. Holly Springs, Miss., Oct. 13, 1881; s. George Clifton Myers and Ida (Bracken). S. Thomas Hall, Holly Springs; Un. Miss., LL.B., 1903; Un. So., B.D. D—1907, P—1908, Bp. Bratton. m. (1) Verna Payne Henderson, Jan., 1911 (died Jan., 1919); (2) Margaret Jefferys Hobart, Oct. 2, 1920. F. D-in-C. Ch. Ho. Nativ., Greenwood, Miss., 1907-08; R. of same, 1908-12; Dean Little Rock, Ark., 1912-14; Dean Ho. Trin. Cath., Havana, Cuba, 1914-22.
- MYERS, John Benjamin**, Woodbridge, N. J.—R. Trin. Ch., 1923— Ken., A.B., 1900; Cincinnati Law Sch., LL.B., 1903. D—1909, P—1910, Bp. Vincent. F. S. Thom. Ch., Milford, and Terrace Park, O., 1908-10; Trin. Ch., Hamilton, 1910; R. S. Paul Ch., Martin's Ferry, O.; R. Gr. Ch., Pemberton, N. J.; R. Ch. Our Merciful Sav., Penn's Grove, N. J., 1921-23.
- MYNARD, Floyd J.** (Spok.) Prosser, Wash.—Vic. Lower Yakima Valley Mission, 1925— b. Newfield, N. Y., Apr. 8, 1852; s. Antoinette (Close). H. Sch.; Un. of Wis.; Lee Sem. D—1882, P—1883, Bp. Perry. m. Sarah Frances Norton, Nov. 14, 1883. F. Asst. Gr. Ch., Cedar Rapids, Ia., 1882-84; R. Gr. Ch., Decorah, Ia., 1884-86; In-C. Santa Ana Valley Mssn., Cal., 1886-91; R. S. Paul Ch., San Francisco, Cal., 1891-94; S. Joh. Ch., Oakland, 1894-98; R. Ch. Sav., Hanford, Cal., 1898-04; R. The Incarn., Great Falls, Mont., 1904. Dep. Gen. Conv., 1907-10-13-22; Exam. Chapt., R. S. Mich. Ch., Yakima, Wash., 1923; Vic. S. Pet. Ch. Spokane, Wash., 1923-25.
- N**
- NAGEL, Rudolph** (S. F.), Tarpon Springs, Fla.—R. All SS. Ch.—, F. R. S. Mark's Ch., Chester, Ill., and Trin. Ch., Murphysboro, Ill.; R. S. Luke Ch., Mulberry, Fla.
- NALANZ, P. C.**, Henry and Scammel St., New York.—P-in-C. All SS. Ch. (Polish Congregation), 1926— F. R. S. Mark's Meml. Chapel, N. Y. C.\*
- NADJAC, Elie O.**, Gros-Morne, Gonaives, Haiti.—In-C. Resurrection Par.—\*
- NANZ, Ralph Simpson** (C. N. Y.), Waukesha, Wis.—Prof. Biol., Carroll College, 1925— b. N. Y. C. April 27, 1889; s. Carl Julius Nanz and Laura Wandell (Jones). Cor. Univ. B.S., Ph.D. D—1918, P—1919, Bp. Fiske. F. Instr. Botany, Cornell, 1912-24; Lay-Reader and P-in-C. Slaterville Springs and Speedsville, N. Y., 1917-24; Univ. Pastor, Cornell Unit, 1924-25.
- NASH, E. Briggs**, 44 S. Main St., Rutland, Va.—Cur. Trin. Ch., Rutland, Vt., 1925— b. Paw Paw, Mich., Sept. 27, 1873; s. Charles Griswold Nash and Martha (Briggs). Ill. Coll., B.A., 1895; G. T. S., B.D., 1900. D—1898, P—1899, Bp. Seymour. F. Cur. Chr. Ch., Elizabeth, N. J., 1898-1903; Cur. S. Paul Ch., Baltimore, Md., 1903-06; P-in-C. same, 1906; R. S. Jas. Ch., Long Branch, N. J. 1906-13; Vic. Cath. S. Joh-the-Div., 1914-19; Canon Sacrist, same, 1920-22.
- NASH, Harry Oswald** (N. C.), Apartado 27, Pachuca, Hidalgo, Mex.—M-in-C. S. George's Ch., Pachuca, Hidalgo, Mex.—, D—1908, App. Tor., P—1909, Bp. Sweeney (Tor.). F. Mssy: S. Barth. Ch., Pittsboro, N. C.; R. Emman. Ch., South Pines, N. C.; R. S. Andr. Ch., Greensboro, N. C.
- NASH, Martin Belknap** (Ida.), 270 N. Placer Ave., Idaho Falls, Idaho.—P-in-C. S. Joh. Ch., Idaho Falls, 1922, and Trin., Pocatello, 1925— Gr., B.A., 1887, M.A., 1891; Phil. Div. Sch., 1895. D—1895, Bp. Perry; P—1896, Bp. White. m. Alice Margaret Beath, June 8, 1915. F. In-C. S. Joh. Ch., Washington, Ind., 1895-98; Asst. S. Luke Ch., Scranton, Pa., 1898-1901; R. Trin. Ch., Antrim, 1901-03; Head Assoc. Mssn., Trenton, N. J., 1903-07; P-in-C. S. Jas. Ch., Prospect Park, Moores, Pa., 1907-11; R. S. Andr. Ch., Basin, and Trin. Ch., Thermopolis, Wyo., 1911-17; P-in-C. S. Joh. Ch., Jackson, Wyo., 1917-19; P-in-C. S. James Ch., Kemmerer, Wyo., 1919-21.
- NASH, Norman B.**, Episcopal Theol. Sch., Cambridge, Mass.—Asst. Prof., E. T. S.—
- NASH, Robert Spread**, 1508 Morton Ave., Louisville, Ky.—R. Trin. Ch.—, b. Ireland, Dec. 7, 1866; s. Rev. Llewellyn G. Nash and Ellan Henrietta (Welland). Theol. Dept. Sewanee, D—1912, P—1914, Bp. Woodcock. F. Trin. Ch., Owensboro, Ky.; and Ch. Adv., Louisville, Ky.; Trin. Ch., Belding, Mich., and other pts. in West and S. W.\*
- NASON, Frederick Florance Hilary** (Conn.), 42 New Park Ave., Hartford, Conn.—R. Gr. Ch. June, 1923— b. Newport, R. I.; s. Frederick Barlow Nason and Josephine Alice (Sullivan). S. Stph. Coll.; G. T. S. D—1917, P—1918, Bp. Perry. m. Madeline Barden, 1918. F. Cur. Ch. Incarn., N. Y. C., 1917-18; Asst. Gr. Ch., Brooklyn Heights, N. Y. C., 1918-19; R. S. Jas., Essex, Conn., 1919-23.
- NATTRESS, George** (Ma.), 42 Locust St., Marblehead, Mass.—Hon. Cur. Ch. Adv., Boston, 1922— b. Ontario, Can., Apr. 14, 1856; s.

- Thomas Nattress and Ann (Watson). Pub. Sch.; Trin. Un. (Tor.); T. C. T., B.D., 1902. D—1883, P—1884, Bp. Sweatman, m. Fannie Burchard Yale, Nov. 20, 1894. F. Asst. Ho. Trin. Ch., Toronto, Can., 1883-90; S. Geo. Ch. N. Y. City, 1890-91; R. Ch. Med., Kingsbridge, N. Y., 1891-97; Asst. Emman. Ch., Boston, 1899-1901; R. Wellesley, Mass., 1901 to 1913; Cur. Ch. Adv., Boston, Mass., 1913-22.
- NAU, Carl William**, 716 State St., Kansas City, Kan.—R. S. Paul Ch., D—1909, Bp. Mills-paugh, F. S. Tim. Ch., Iola, Kan.; R. S. Andr. Ch., Emporia, Kan.\*
- NAUMAN, Charles W.** (N. Y.), 218 W. 11th St., New York.—Assoc. Min. Ch. St. Joh-the-Evangelist, N. Y. C., 1926—, b. Lindsey, O., Aug. 18, 1873; s. Rev. Lewis Nauman and Katharine (Michael). Adel. Coll.; West. Reser. Un., B.A., 1896; Ya., 1896-97; Bex., 1897-99, D—1899, P—1900, Bp. W. A. Leonard, m. Emily H. Jaques, Ashtabula, O., Dec. 29, 1898. F. R. Calv. Ch., Toledo, O., 1900-02; Asst. Ch., Los Angeles, Cal., 1902-05; R. S. Jas. Ch., Piqua, O., 1905-07; R. S. Jas. Ch., Brooklyn, N. Y., 1908-12. Abroad, 1912-14. Asst. Ch. Asc., N. Y. C., 1915-25.
- NEAL, George Decatur** (Ma.), 24 Lawrence Hall, Falmouth, Mass.—In-C. S. Ann's, N. Billerica and S. Albans, N. Chelmsford, Mass., Mar., 1926—, b. Brockton, Mass., Nov. 27, 1892; s. Decatur Stinchfield Neal and Mary Lawrence (Newcomb). E. T. S., A.B. D—Jan., 1926.
- NEELY, Henry Ritchie**, 3158A W. Monroe St., Chicago, Ill.—R. Calv. Ch., Chicago, Ill., 1916—, b. Chicago, Ill., Feb. 27, 1860; s. Albert Edgar Neely and Helen Smedes (Ritchie). Trin. Coll., B.A., 1884; M.A., 1887; West. Theol. Sem., 1891. D—1891, P—1891, Bp. McLaren, m. Laura Catharine Bush, Chicago, Ill., Sept. 10, 1901. F. R. Chr. Ch., Winnetka, Ill., 1891-95; R. S. Matth. Ch., Evanston, Ill., 1891-97; R. Ch. S. Paul-by-the-Lake, Chicago, Ill., 1895-1901; R. S. Andr. Ch., Kokomo, Ind., 1901-11; R. Trin. Ch., Mattoon, Ill., 1911-13; R. Trin. Ch., Jacksonville, Ill., 1913-15; Asst. Asc. Ch., Chicago, Ill., 1915-16. Exam. Chapl., Dio. N. I., 1901-10; Fin. Secy., Dio. N. I., 1903-05; Secy. Bd. Fin., Dio. Springfield, 1913-15; Dep. Gen. Conv., 1904-10; Alt. Dep. Gen. Conv., 1907-13; Dep. Coun. 5th Prov., Detroit, Mich., 1914; Instr. West. Theol. Sem., Chicago, 1891-91; Instr. in Latin, Greek, History, Hebr., 1891-98; Old Test., 1898-1901; Secy. Gen. C. B. S., 1923-25.
- NEESAN, Yaroo Michael** (N. Y.), 347 Martense St., Brooklyn, N. Y.—Non-Par.—, D—1888, P—1888, Bp. H. C. Potter, F. Mssy. Urmiah, Persia.\*
- NEFF, Douglas W.** (Va.), Orange, Va.—R. S. Thos. Par. and Chapl. Woodbury High School, May, 1926—, b. Harrisonburg, Va., Oct. 8, 1891; s. John Henry Neff and Brownie Elizabeth (Morrison). Un. Va., B.S., and C.E.; V. T. S., Spec. Stdt. D—1921, P—1922, Bp. Brown, F. R. Ware and Abingdon Pars., Va., 1921.\*
- NEFF, Edgar Ralph** (Ala.), Birmingham, Ala.—Asst. Ch. of Advent, 1926—, D—Mar., 1926, Bp. McDowell.\*
- NEIKIRK, S. Ezra** (Be.), 9 Luzerne Ave., Pitts- ton, Pa.—R. S. Jas. Ch., 1913—, b. Tiffin, O., Nov. 20, 1866; s. Samuel Neikirk and Amanda E. (Bacher). Heidel. Un., Tiffin, O., A.B., 1891; A.M., 1900. D—1913, P—1914, Bp. Talbot, m. Lilian M. Kreader, Tiffin, O., Sept. 26, 1888. F. Past. Reformed Ch. Pres. United Charities of Pittston; Mem. Ex. Coun., Dio. Be. Ed.; "The Bethlehem Churchman."
- NEILL, James Stuart**, 49 Park St., South Man- chester, Conn.—R. S. Mary Par., South Man- chester, 1918—, b. Phila., Pa.; s. Robert Rea Neill and Mary (Snedeker). Harv.; Epis. Theol. Sch., B.D., 1910. D—1909, Bp. Law- rence; P—1910, Bp. Codman, m. Caroline L. Moeller, N. Y. C., 1911. F. Cur. S. Sph. Ch., Lynn, Mass., 1909-12; R. S. Matth. Ch., Brook- lyn Manor, L. I., 1912-18; Mem. Cmssn. Wrk. Among Young Men and Boys; Mem. Dept. Rel. Educ.; Mem. Dept. Mssns.; Mem. Ch. Scholar- ship Soc.; Secy. Exec. Com. Cath. at Hartford;
- Mem. Exec. Coun., Dio. Conn.; Archd. of Hart- ford.
- NEILL, William S.** (N'k), 35 Clinton Ave., Maple- wood, N. J.—Non-Par.—, D—(perpetual), 1896, Bp. Whitaker; P—1922, Bp. Stearly. Asst. Ch. Ho. Apos., Phila., 1896-1920.\*
- NELSON, Aubrey Percy** (L. I.), 212 Franklin St., Astoria, N. Y.—R. S. George's Ch., 1923—, b. Jersey City, N. J., March 20, 1880; s. Alonzo Nelson and Emma (Gale). Un. Chic., A.B., 1902; Colmb., A.M., 1904; Un. Theol. Sem., 1904; G. T. S., 1908. D— and P—1908, Bp. Greer, m. Elsie F. Redman, July 31, 1921. F. Asst. S. Matt. Ch., N. Y. C., 1908-11; Asst. S. Luke's Ch., N. Y. C., 1920-23.\*
- NELSON, Charles William** (N. J.), 252 Shrews- bury Ave., Red Bank, N. J.—Vic. S. Thos., Red Bank, 1919—, b. Philadelphia, Pa., 1876; s. William B. Nelson and Louisa (Wales). Camden Pub. Sch.; Temple Prep. Sch.; Temple, B.A., 1916; Colmb., M.A., 1921; G. T. S., 1919. S. T. B., 1925. D—1919, P—1919, Bp. Matthews, m. Ethel Mae Vandeven, 1920. F.-in-C. S. Au- gustine's, Elizabeth, N. J., 1919-25; In-C. S. Peter's Mssn., Perth Amboy, N. J., 1924-26.
- NELSON, Frank Howard**, 318 E. 4th St., Cincin- nati, O.—R. Chr. Ch., Cincinnati, O., 1900—, b. Hartford, Conn., 1869; s. Henry Wells Nel- son and Hortense Chew (Lewis). Hob., B.A., 1890, S.T.D.; G. T. S., B.D., 1894. D—1894, Bp. Coxey; P—1899, Bp. H. C. Potter, m. Mary Taton, Cincinnati, O., 1907. F. Asst. Min. S. Geo. Ch., N. Y. C., 1894-99; Dep. Gen. Conv., 1904, 1916, 1919, 1922 and 1925. Mem. Ch. Pension Fund Trustees.
- NELSON, George Francis**, 416 Lafayette St., N. Y. C.—Hon. Can. Cath. S. Joh-the-Div., 1919—; Reg. Gen. Conv. and Secy. Ho. Bpp., 1917-22. b. Granville, O., Dec. 11, 1842; s. Franklin Nel- son and Elizabeth Jane (Asher). Chicago Un., L.L.B., 1871; Trin. Coll., D.D., 1896; S. Sph. Coll., D.D., 1896. D—1877, Bp. Stevens; P—1879, Bp. Pierce (for Bp. Stevens). F. Asst. S. Andr. Ch., Phila., Pa., 1877-79; Asst. Gr. Ch., N. Y. C., 1879-83; R. Ch. Nativ., N. Y. C., 1881-83; Vic. Gr. Ch., N. Y. C., 1883-95; Secy. Bp. N. Y., 1883-1908; Asst. Secy. Ho. Bish., 1883-1917; Reg. Dioc. N. Y., 1886—; Asst. Secy. Dioc. Conv. N. Y., 1887-1903; Supt. N. Y. Prot. Epis. City Mssn. Soc., 1894-1902; V. Pres., 1902-12; Archd. N. Y., 1902-12; Pres. S. Ambr. Ital. Mssn., N. Y., 1904—; Can. Cath. S. Joh-the- Div., 1911-19. Chaplain Military Order of the Loyal Legion, 1917—.
- NELSON, Henry Wells**, Marshfield Hills, Mass.—R. Emer. Trin. Ch., Geneva, W. N. Y., 1902—, b. Boston, Mass., 1839; s. Henry Wells Nelson and Mary (Wells). Burl. Coll., B.A., 1857; M.A., 1860; Trin. M.A., 1866; Gr., S.T.D., 1889; Berk. Div. Sch., 1860-62; Hob., S.T.D., 1898. D—1862, P—1864, Bp. Williams, m. Hortense Chew Lewis, New London, Conn., 1865. F. Asst. New London, Conn., 1862-63; Asst. S. Joh. Ch., Hartford, Conn., 1864-65; R. Ch. Gd. Shpd., Hartford, Conn., 1866-76; R. Trin. Ch., Geneva, N. Y., 1876-1901. Dep. Gen. Conv., 1886-1901; Secy. Hymnal Cmssn., 1886; Mem. Bd. Mgrs., 1898-1904; Secy. Dio. Conn.; Fnded. Ch. Home, Hartford, Conn.; Estab. Mssn., Wethersfield, Conn.; Form. Par. and Built Trin. Ch., Wethersfield, Conn.; Estab. Ch. Mssn., Geneva, N. Y.
- NELSON, John Millard** (Ky.), 170 N. Peterson Ave., Louisville, Ky.—Can. Mssy., Chr. Ch. Cath., Exec. Secy. Bd. Soc. Serv. Dio. Ky., 1924—, b. Abercrombie, N. D., Nov. 19, 1887; s. Andrew Nelson and Louise Ella (Lingner). Theol. Dept. Un. So. D—1917, Bp. Gailor; P—1918, Bp. Faber. F. Mssy. Willsall, Big Timber, Columbus, and Hardin, Mont., 1917-18; Mssy. Lower Milk River Mssns., Mont., 1918-20; R. S. Joh. Ch., St. Cloud, Minn., 1920-24. Mem. Kappa Alpha.
- NELSON, Philip** (Colo.), 349 E. St., Salida, Colo.—R. Ch. Ascen., 1924—, b. Bootle, Eng., Jan. 23, 1886; s. Samuel Nelson and Ellen (Gill). S. Aidan's Coll., Birkenhead, Eng., 1910; Sea., 1915; Oxon, 1920-21. D—1914, P—1915, Bp. Brewster, m. Helen B. Carpenter, June 4, 1924. R. S. Jas. Ch., Meeker, Colo., 1915-22; R. S. Pet. Ch., Denver, Colo., 1922-24.
- ✦**NELSON, Rt. Rev. Richard Henry**, 146 Chest- nut St., Albany, N. Y.—Bishop Albany, 1913—.

- b. N. Y. C., Nov. 10, 1859; s. E. D. Nelson and Susan B. (MacDonald). Tr. B.A., 1880, M.A., 1883, D.D., 1904; Un. Pa., S.T.D., 1904; Berk., D.D., 1904. D—1883, P—1884, Bp. John Williams. Con. Bp. May 19, 1904, by Bpp. Doane, Whitaker, Walker, Brewster, Burgess, Olmsted, Greer. m. Harriet Schuyler Anderson, Stamford, Conn., Jan. 20, 1885. F. Asst. S. Joh. Ch., Stamford, Conn., 1883-84; R. Gr. Ch., Waterville, N. Y., 1884-87; R. Chr. Ch., Norwich, Conn., 1887-97; R. S. Pet. Ch., Phila., Pa., 1987-04; Bishop Coadj., Albany, 1904-13.
- NELSON, Robert Burwell** (Va.), 134 W. Water St., Winchester, Va.—R. Frederick Par., 1921—, b. Clarke Co., Va., July, 1871; s. Rev. Kinloch Nelson, D.D., and Grace Fenton (McGuire). Epis. H. Sch.; McGuire's Sch., Richmond, Va.; Un. Va.; Un. Cincinnati; Va. Theol. Sem., 1897. D—1897, Bp. Satterlee; P—1898, Bp. Paret. m. Sallie Bruce Seddon, May, 1906. F. Asst. S. Mark Par., Frederick Co., Md.; Chr. Ch., Baltimore, Md.; S. Paul Cath., Cincinnati, O.; R. S. Paul Ch., Newport, Ky.; R. Chr. Ch. and adj. Mssns., Montgomery Par., Va.; R. Christiansburg and Radford, Va. Dep. Gen. Conv. (Lex.), 1904-07; Civ. Chapl., Camp Hdqtrs., Camp Lee; State Lecturer for Va. Bureau Social Hygiene, State and U. S. Pub. Health.
- NELSON, Thomas Kinloch**, Theol. Sem., Alexandria, Va.—Prof. O. T. Language and Lit., Va. T. S., 1920—, b. Alexandria, Va., April 11, 1879; s. Kinloch Nelson and Grace Fenton (McGuire). Un. Va., B.A., M.A., 1907; Theol. Sem. Va., B.D., 1911; D.D., 1920. D—1910, Bp. Gibson; P—1911, Bp. F. R. Graves. F. Class. Mast. Epis. High Sch., 1900-05; Prof. S. Joh. Un., Shanghai, China, and Chapl. S. Joh. Pro-Cath., 1910-13; R. Salem Par., Dio. S. Va., 1914-16; Hdmstr., Va. Epis. Sch., Lynchburg, 1916-20.
- NERO, Claudius A.** (N. C.)—.
- NES, William Hamilton** (W.), 355 Cowley Road, Oxford, England—, b. York, Pa., Dec. 13, 1895; s. William Jefferson Nes and Julia Etta (Sullivan). Pub. Schs.; York Co. Acad.; Friends Sch., Wash., D. C.; Harv., B.A.; Va. Sem., B.D., 1921. D—1920, P—1921, Bp. Harding. m. Mary Robinson Lineback, June 25, 1918. R. Ho. Trin. Par., Collington, Md., 1921.\*
- NEVE, Frederick William**, Ivy Depot, Va.—Archd. of the Blue Ridge Dio. Va., 1904—, b. Benenden, Eng., Dec. 8, 1855; s. George Neve and Eliza (Selmes). Oxon., B.A., 1879, M.A., 1883. Va. Theol. Sem., D.D., 1921. D—1880, P—1881, Bp. S. Alban's. m. (1) Fannie G. Taylor, Ivy, Va.; (2) Helen Augusta Cooch, March 25, 1913. F. Asst. Chr. Ch., Bengoe, Herts, Eng., 1880-84; Yeovil, Somerset, Eng., 1884-86; S. Keverne Ch., Cornwall, Eng., 1886-88; R. Emman. Ch., Greenwood, Va., 1888-05, with S. Paul Ch., Ivy Depot; R. S. Paul's, Ivy Depot, Va., 1888-1923. Fndr. "Order of the Thousand Fold." Author: "Many booklets, leaflets. Ed. "Our Mountain Work"; "The Church of the Living Waters" Gorman Press, Boston, Mass.; "Manual of Order of Thousandfold." Diocesan Book Store, 119 W. Nankin St., Richmond, Va.
- NEW, Albert**, Waynesville, N. C.—R. Gr. Ch. in Mts., Waynesville, 1915—, b. Durham, Eng., March 3, 1874; s. William Robson New and Sarah Jane (Charlton). Durham, Eng., B.A., 1894; M.A., 1897; L.Th., 1896. D—1897, P—1898, Lord Bp. of Lichfield, N. C., 1912-15. Knight Templar; 32° Mason, Scottish Rite; Grand Chapl. of N. Carolina Grand Lodge A. F. and A. M., 1920.
- NEWBERRY, Alfred** (C.), 56th St. and Blackstone Ave., Chicago, Ill.—Asst. Ch. Redeemer, June, 1926—, b. N. Y. C., 1891; s. Alfred David Newberry and Lillian (Stevens). Pub. Sch., N. Y.; N. Y. C. Coll.; St. Paul's Garden City; Am. Coll., B.A., D.—1925, P—May, 1926, Bp. W. R. Stearly. m. Helen L. Edwards, 1922. F. Asst. Secy. Dept. Christian Soc. Serv., Natl. Com., N. Y.
- NEWBOLD, Charles Laurie** (L. I.), Manhasset, N. Y.—R. Emer. Chr. Ch., Manhasset, N. Y., 1919—, Br., B.A., 1872; Phil. Div. Sch., B.D., 1875. D—1875, Bp. Stevens; P—1876, Bp. Clark. F. Milton and Watsonstown, Pa., 1876-77; Ch. Epiph., Providence, R. I., 1877-79; S. Paul Ch., Hoboken, N. J., 1879-83; R. Chr. Ch., Manhasset, N. Y., 1883-1919.\*
- NEWELL, Oliver Shaw** (N. Y.); Res., 147 Park Ave., Off. St. John's Ch., Getty Square, Yonkers, N. Y.—R. S. Joh. Ch., 1925—, b. Monroe, Mich.; s. Rev. William Whiting Newell and Helen (Pert). L'Ecole Alsacienne, Paris, France, 1893; G. T. S., 1896. D—1896, P—1897, Bp. Doane. m. Helen Georgia Newcomb, Aug. 3, 1904. F. Asst. Eglise du Saint Esprit, N. Y. City, 1896-1900; R. S. Luke Ch., Mechanicsville, N. Y., with Mssns., Dio. A., 1900-09; R. Ch. Mess., Glen Falls, N. Y., 1909-25.
- NEWMAN, Bernard Cromley** (P.), 803 4th St., North Braddock, Pa.—Vic. S. Mary's, Braddock, and S. Marg., Wilmerding, Pa., June, 1925—, b. Phila., Pa., Oct. 26, 1900; s. Charles John Newman and Margaret Jane (Cromley). H. Sch., India, Pa.; Harv., B.A.; G. T. S., 1925. D—Apr., 1925, P—Nov., 1925, Bp. A. Mann.
- NEWSON, John George**, Waterside, Clinton, Conn.—R. Ch. Ho. Adv., 1913—, b. Cork, Ire., Nov. 16, 1860; s. John Newson and Emily Geraldine (Keogh). D—1894, Bp. Littlejohn, P—1895, Bp. Doane. m. Evelyn Gertrude Lewis, Ottawa, Can., June 14, 1894. F. R. Gr. Ch., Montevideo, Minn., 1894; R. Ch. Gd. Shpd., Canajoharie, Albany, and Ho. Cross, Ft. Plain, N. Y., 1895; R. Chr. Ch., Eastport, Me., 1898; West, Rutland, Vt., 1901, with S. Paul Ch., Wells, S. Margaret's Ch. Middletown Springs, Vt.; S. Stph. Ch., E. Haddam, Conn., 1912.
- NEWTON, Elvin R.** (N. H.), 175 Montague St., Brooklyn, N. Y.—Vic. Ho. Trin. Ch.—.\*
- NEWTON, Joseph F.** (Pa.), Overbrook, Pa.—Din-C. S. Paul Ch., 1926—, D—Jan., 1926, Bp. T. N. Garland.\*
- NEWTON, Oliver Edmund**, Clifton Heights, Pa.—R. S. Stph. Ch.—, T. C. T., L.Th., 1912. D—1906, P—1907, Abp. Sweatman. F. R. Phelps, N. Y., 1910. In-C. S. Joh. and Gr. Chs., Bay City, Mich.; R. S. Stph. Ch., Mt. Carmel, In-C. S. Joh. and Gr. Chs., Bay City, Pa.—.\*
- NIBLO, James Martin** (Pa.), 27 E. Airy St., Norristown, Pa.—R. S. John's Ch., 1925—, Un. Pa.; Phil. Div. Sch., 1913. D—1913, P—1913, Bp. Rhinelander. F. Cur. S. Geo. Ch. W. Phil., Pa., 1913-15; Vic. S. Mich. Chap., Phil., Pa., 1915-22; Assoc. R. S. Matthias Ch., Los Angeles, Cal., 1924-25.
- NICHOLAS, George Lawrence**, New City, N. Y.—Non-Par.—, b. Elizabeth, N. J., 1864; s. George W. Nicholas and Jane Lawrence (Child). Colomb. Un., M.D., 1888; G. T. S. (Special), 1893-94. D—1894, P—1894, Bp. H. C. Potter. m. Amy F. Mitchell, 1889. F. Mssy. Dio., Fond du Lac, 1894-95; Asst. Ho. Cross Ch., N. Y. C., 1895-96; S. Ignat. Ch., N. Y., 1896-1900; Dioc. and City Mssn. Wrk., N. Y. and Maine, 1900-04; Asst. Chapl. S. Mary Free Hosp. for Children, 1905-16; Special Cur. Ch. Transfig. and Trin. Ch., N. Y., 1913-17; Occasional duty and spec. work, 1918-19.\*
- NICHOLAS, Jonathan**, Madera, Cal.—Retired—, Buck Un.; C. P., B.A., 1871; M.A., 1874. D—1890, P—1891, Bp. Nichols. F. R. Trin. Ch., Madera, Cal.; Can. Pro-Cath., Fresno, Cal., 1920—.\*
- NICHOLS, Alfred W.**, Prescott, Ariz.—R. S. Luke Ch.—.\*
- NICHOLS, Charles Edward Osgood**, 3 Emerson St., Sanford, Me.—R. S. Geo. Ch., Sanford, 1918—, b. So. Hampton, N. H., June 16, 1859; s. George Henry Nichols and Mary Olive (Merrill). Amh., B.A., 1882; G. T. S., S.T.B., 1889. D—1888, Bp. Paddock; P—1888, Bp. Niles. m. Caroline Clifton Webster, Nov. 21, 1888. F. Salmon Falls, N. H., 1888-91; Brunswick, Me., 1891-94; Bridgeton, N. J., 1894-1908; R. S. Andr. Ch., No. Grafton, Mass., 1908; R. Chr. Ch., So. Barre, Mass.\*
- NICHOLS, Craig W.**, Manville, R. I.—In-C. Emman. Ch.—.\*
- NICHOLS, Harry Peirce**, 3 West 8th St., N. Y. C.—Retired, 1922—, b. Salem, Mass., Sept. 3, 1850; s. Charles Sanders Nichols and Amelia Ann (Ainsworth). Harv., B.A., 1871; Un. N. Y., D.D., 1904; Phil. Div. Sch., B.D., 1876. D—1876, Bp. Stevens; P—1877, Bp. Neely. m.

- Alice M. Shepley, Fitchburg, Mass., June 8, 1881. F. R. S. Joh. Ch., Phila., 1876-77; R. S. Paul Ch., Brunswick, Me., 1877-83; Asst. Trin. Ch., New Haven, Conn., 1883-92; R. S. Mark Ch., Minneapolis, Minn., 1892-99; R. Ho. Trin. Ch., N. Y. C., 1899-1922. Dep. Gen. Conv. Minn., 1895-98; Dep. Gen. Conv. N. Y., 1904-22-25; Exam. Chapt., N. Y.; Mem. Bd. Rel. Educ.; Mem. Cmssn. on the Ministry. Author: "Temporary and Permanent in New Testament Revelation"; "Bohlen Lectures" (1905).
- NICHOLS, John Francis** (A.), Williamstown, Mass.—Non-Par.—Harv. (Specul.); Epis. Theol. Sch.; Un. Berlin. D—1887, Bp. Littlejohn; P—1888, Bp. Potter (for Mass.). F. R. S. Barn. Ch., Reading, Pa.; Spec. Preacher Ch. Incarn., Phila.; R. Chr. Ch., Hudson, N. Y., 1903.\*
- NICHOLS, John W.**, St. John's University, Shanghai, China.—Dean Sch. of Theol. S. Joh. Un., Shanghai, China, 1917—. b. Hartford, Conn., 1878; s. Wm. F. Nichols and Clara Q. (Nichols). Trin., B.A., 1899; M.A., 1900; D.D., 1921; Div. Sch. Pac. D—1901, P—1902, Bp. Nichols. m. Julia Hunter Woodward, 1908. F. Asst. Gr. Ch., San Francisco, Cal.; M. S. Pet. Ch., Shanghai, China; In-C. Sch. for Catechists, Wushih, China, 1911-17.\*
- NICHOLS, Lewis** (Har.), Clinton Trust Building, Lock Haven, Pa.—R. S. Paul Ch., 1895—. b. Mitchell, Ont., May 7, 1869; s. R. Nichols and Mary (Hancock). Un. Tor., B.A., 1891; Epis. Theol. Sch., B.D., 1895. D—1895, Bp. Lawrence; P—1896, Bp. Rulison. m. Fannie Lowther, Toronto, Ont., Oct. 27, 1896. Exam. Chapt., 1905—. Dep. Gen. Conv., 1907, 1913; Archd. Williamsport, 1911-16; Mem. Stndg. Com., Dio. Har.; Mem. Cmssn. to confer with Old Catholics and Orthodox Eastern Chs.\*
- NICHOLS, Rowland Stuart** (N. J.), Tom's River, N. J.—R. Chr. Ch., Tom's River, and P-in-C. S. Phil. Mssn., Island Heights, N. J., 1920—. b. Springfield, Mass.; s. John Adams Nichols and Eleanor Perkins (Rowland). Wms. Coll., 1885; G. T. S., 1891. D—1891, P—1892, Bp. H. C. Potter. F. Asst. Min. S. Jas. Ch., N. Y. C., 1892-94; Asst. Min. Gr. Ch., N. Y. C., 1896-98; Chapl. U. S. A., 1899-1902; R. S. Paul Ch., Bloomsburg, Pa., 1904-06; R. S. Joh. Ch. Newark, N. J., 1906-13; Archd. Porto Rico and Haiti, 1912-14; R. S. Pet. Ch., Bay Shore, L. I., N. Y., 1914-16; P-in-C. S. Luke Ch., Forest Hills, L. I., N. Y., 1916-20; Pres. Coast Ch. Club, N. J., 1922—. (Disbanded 1923). Mil. Serv. Chapt., 9th N. Y. Vol. Inf., 1898; Chapt. 1st N. J. Nat. Gd., 1910; Vol. Chapt. Camp Upton, L. I. (known as "Chapl. Gen.")
- \***NICHOLS, Rt. Rev. Shirley Hall**, Karasumaru-dori, Shimotachiuri, Agarui, Kyoto, Japan.—Bishop of Kyoto, Apr., 1926—. b. Brooklyn, N. Y., Sept. 26, 1884; s. Walter Nichols and Frances Russell (Hall). Harv., B.A., 1905; G. T. S., 1911. D—1911, Bp. Lines; P—1912, Bp. McKim. Con. Bp. Holy Trinity Ch., Kyoto, Japan, Apr. 13, 1926, by Bpp. McKim, Lea, So. Japan (Eng.). Hamilton, Mid-Japan (Canadian). Reifsnider, Motoda and Naide. m. Hasu H. Gardiner, Tokyo, Japan, June 20, 1916. F. P-in-C. Hirotsake, Aomori and Odate, Japan, 1914-26.
- NICHOLS, William A.**, 2 Hyatt St., St. George, Staten Island, N. Y.\*
- NICHOLSON, George Bruce**, 40 Central St., Somerville, Mass.—R. Emman. Ch., Somerville, 1915—. b. Boston, Mass.; Colby Coll., D.D., 1915. D—1891, P—1893, Bp. Neely. F. R. S. Paul Ch., Fort Fairfield, Me., 1892-99; R. S. Mark Ch., Waterville, Me., 1899-15; Hon. Can. S. Luke Cathedral, Portland, Me., 1908-15; Stndg. Com., Dio. Me., 1901, 1911, 1912, 1915; Dep. Gen. Conv., 1901-13; Secy. Mssy. Soc., 1902-15; Secy. Mass. Catholic Club, 1917-19; Pres. Mass. Cath. Club, 1924-26.
- NICHOLSON, Harry Luscombe** (M.), 1517 Burr St., Jackson, Mich.—R. Chr. Ch., Henrietta, and Vic. S. Timothy's Chap., Jackson, June, 1924—. b. St. Catharine's, Ont., Can., April 9, 1887; s. George Frederick Nicholson and Elizabeth (Spencer). Pub. and H. Sch., St. Catharine's; Univ. Toronto, B.A.; Wycliffe. D—1914, P—1915, Bp. of Toronto. m. Geraldine S. S. Chapman, May 31, 1916.
- NICKERSON, Thomas White** (W. Ma.), New York.—Retired, 1914—. b. Boston, Mass.; s. Thomas White Nickerson and Martha T. (Westcott). Harv., B.A., 1880; G. T. S., B.D., 1886. D—1884, Bp. Paddock; P—1885, Bp. Potter. m. Mary Louisa Hoffman. F. Asst. Calv. Ch., N. Y. City, 1884-87; R. S. Paul Ch., Paterson, N. J., 1887-95; Ch. Mess., Boston, Mass., 1895-98; R. S. Sph. Ch., Pittsfield, Mass., 1900. Mem. Stndg. Com., Dio. W. Mass., 1902; Pres. same, 1909.\*
- NICOLA, Milton G.** (O.), 21 Bowman St., Mansfield, O.—R. Gr. Ch., 1923—. b. Ravenna, O., May 20, 1892; s. Milton James Nicola and Ida Minerva (White). Wash. and Jeffsn.; Un. Mich.; Kenyon Coll., Ph.B.; Bex. D—1918, P—1919, Bp. Leonard. m. Florence May Stephenson, Oct. 16, 1923. F. R. Trin. Ch., Coshonton, O.—Served in French Army during late war.\*
- NIES, William Edgar**, Friedrichstrasse 11, Munich, Germany.—American Church, Salvatoreplatz, Munich, Bavaria.—Convo. American Chs. in Europe; Archd. and R. Asc. Ch., Munich, Germany.—S. Sph., N. Y., 1881; Harv., B.A., 1883; Trin. C. T., M.A., 1887; Epis. Theol. Sch., B.D., 1886. D—1886, Bp. Paddock; P—1887, Bp. Potter. m. Marie Van R. Graham, July 20, 1895. F. Precentor, S. Geo. Ch., N. Y. City, 1886-88; Asst. S. Anne Ch., Brooklyn, N. Y., 1888; Mssy. Anaconda, Mont., 1889-90; Asst. Ch. Gd. Shpd., Brooklyn, N. Y., 1890-92; P-in-C. Ch. Asc., Rockville Centre, L. I., 1892-1905; R. S. Sph. Ch., Port Washington, N. Y., 1905-13. During War Acting Chapt. British Prisoners of War, Bavaria and Baden.
- NIGHTENGALE, Arthur Francis** (Pan.), Box 1035, Calle Domingo Diaz, Panama City, R. P.—R. S. Paul, 1922—. b. Bridgetown, Barbados, Feb. 7, 1884; s. William F. Nightengale and Frances A. (Briggs). Bp. Payne Div. Sch., 1915; B.D., 1924. D—1915, P—1916, Bp. Knight. m. Keturah Flax, 1910. F. R. S. Alban's Paraiso, R. P., 1916-22. Secy. Conv., Pan. Dist.\*
- NIKEL, Frank** (N'k), 175 9th Ave., New York.—G. T. S.—b. Philadelphia, Pa., Dec. 11, 1893; s. Bernhard Henry Nikel and Minna (Haimbach). H. Sch., Gr.; Oshkosh, Wis.; Rac., Nash., 1920. D—1919, P—1920, Bp. F. du Lac. F. Asst. St. Paul's Cath., Fond du Lac, Wis., 1920-21; Vic. Trin. Ch., Waupun, Wis., 1921-22; Cur. Ch. Ho. Innoc., Hoboken, N. J., 1922-23; R. S. Joh. Ch., Boonton, N. J., 1923.\*
- NILES, Charles E.** (Har.), Blue Ridge Summit, Pa.—R. Ch. of Transfig.—\*
- NILES, William Porter**, 8 Abbott St., Nashua, N. H.—R. Ch. Gd. Shpd.—b. Warehouse Point, Conn., Nov. 29, 1869; s. William Woodruff Niles and Bertha (Olmsted). Trin., B.A., 1893; M.A., 1896; G. T. S., 1896-98; Oxon., 1898-99. D—1899, P—1900, Bp. Niles. m. Serena Gertrude Sanders, Laconia, N. H., Apr. 30, 1903. F. P-in-C. S. Jas. Ch., Laconia, N. H., 1899-1902; Trus. S. Mary Sch., Concord, N. H., 1915—. Mem. Bd. Mgrs. Dioc. Mssns., 1915; Dep. Gen. Conv., 1907, 1910, 1913, 1916, 1919, 1922; Trus. Holderness Sch., 1923.\*
- NISBETT, James R. L.**, 1921 Pine St., Phila., Pa.—Vic. Chr. Chap., Phila., Pa., 1899—. Un. Lond., B.A. D—1876, P—1877, Bp. Doane. F. Norfolk, N. Y.; S. Chrysostom's Chap., Trin. Par., N. Y. City; Richmond Hill, L. I.; Walton, N. Y.; Chr. Chap., Brooklyn, N. Y.; S. Barn. Ch., Kensington, Philadelphia, Pa.
- NISSEN, Louis Peter** (W. Ma.), 353 Church St., Clinton, Mass.—R. Ch. Gd. Shpd., 1925—. b. May 14, 1886; s. Henry Nissen and Alma Clara (Hansen). Pub. Schs., Newport, R. I.; H. Sch.; Dart., A.B., Phi Beta Kappa; Cambridge, B.D., 1913. D—1913, P—1914, Bp. Perry. m. Ada Lyndon Seymour, Sept. 30, 1922. F. R. S. Mark's Ch., Warren, R. I., 1913-23; Dir. Rel. Educ., Boise, Idaho, 1923-25.
- NITCHIE, Francis Raymond** (C.), 408 Lee St., Evanston, Ill.—Asst. S. Luke's Ch., Evanston, Ill., 1921—. b. Evanston, Ill., Apr. 10, 1884; s. Joseph Howard Nitchie and Catherine Eliza (Carter). Corn. Un., A.B., 1906; C.E., 1910,

- Berk. 1915. D—1915, P—1916, Bp. Harding. m. Anna H. Wilson, Nov. 1917. F. Cur. S. Joh. Ch., Georgetown Par., Washington, D. C., 1915-16; Cur. S. Matth. Ch., Seat Pleasant, Md., and All SS. Chap., Eening, D. C., 1916-18; Vic. All SS. 1918-20; S. Matth., 1918-19; R. Addison Par., Prince George's Co., Md., 1920.
- NIVER, Edwin Barnes** (W.), Marine Barracks, Quantico, Md.—Chapl. U. S. Navy, 1917—b. Scott, N. Y., July 9, 1863; s. William Almeron Niver and Mary (Barnes). Br. Un. A.B.; Geo. Wash., A.M.; S. Joh., D.D.; Epis. Theol. Sch., B.D., 1892. D—1892, P—1892, Bp. Clark, m. Cornelia Lee Post, Baltimore, Md., June 1, 1893. F. R. S. Paul Ch., Providence, R. I., 1892-94; Asst. Chr. Ch., Baltimore, Md., 1894-97; Dep. 6 Gen. Convs.; R. Chr. Ch., Baltimore, Md., 1897-1919.
- NIXON, W. Edmund** (W. N. Y.), Le Roy, N. Y.—R. S. Mark Ch.—F. R. S. Mary Ch., Gowanda, N. Y.\*
- NOBLE, Edward Richards** (Md.), Baltimore, Md.—Asst. Emman. Ch. and Vic. S. Andr. Ch., 1926—b. Oct. 2, 1878; s. Edward Noble and Phoebe Cecelia (Freed). Joh. Hop. Un., A.B., 1901; G. T. S. D—1904, P—1905, Bp. Coleman. m. Helen Louise Nicholson, Altoona, Pa., Sept. 20, 1906. P. City Mssn., N. Y. C., 1904; Cur. Ch. Advo., Philadelphia, Pa., 1900-07; Cur. S. Stph. Ch., Wilkes-Barre, Pa., 1907-11; Secy. S. S. Com., Dio. Beth., 1908-11; R. All SS., Norristown, 1911-19, Asst. Ch. Gd. Shpd., Rosemount, Ardmore, Pa., 1919-20; Hdmstr. and Treas., Donaldson Sch., Ilchester, Md., 1920-26.\*
- NOBLE, James**, Wymore, Neb.—R. S. Luke, Wymore, and Chr. Ch., Wyoming, Neb.—b. Scotland, May 5, 1859; s. William Noble and Grace Forrest (Touard). Ken. Coll.; Berk. D—1899, Bp. Littlejohn; P—1897, Bp. Pierce, F. R. Gr. Ch., Jefferson City, Mo., 1902; R. Calv. Ch., Louisiana, Mo.; Monroe, Mo.; R. S. Matth. Ch., Omaha, Neb.; R. S. Thos. Ch., Falls City, Neb., 1921-22; R. S. Pet. Par., Neligh, Neb., 1922.\*
- NOCE, Sisto J.** (Er.), 270 Baldwin Ave., Sharon, Pa.—Gen. Mssy. for Italians, Dioc. Er., 1922—b. Rome, Italy, May 1, 1881; s. Bartholomeo Noce and Maria (Biancini). Rom. Cath. Sem., D.D. D—1902, P—1903, Bp. Cardinal (R. C. Bp.). m. Lena Sanlius, Philadelphia, Pa., Oct. 20, 1910. F. Ch. Pr. Princess Colon Ch. (Rome), 1903-06; R. Different Par., 1906-09; R. Chr. Ch., San Salvatore, N. Y. C., 1909-22.
- NOE, Alexander Constantine Davis**, Duke, N. C.—R. S. Stph. Ch.—b. Beaufort, N. C., Jan. 31, 1881; s. John Todd Braham Noe and Susannah Catherine (Stanton). S. Paul Sch., Beaufort, N. C.; Un. of So.; Un. of So. Theol. Sem., 1907. D—1907, P—1909, Bp. Strange, m. Sarah Elizabeth Barber, July 14, 1909. F. R. S. Geo. Ch., Lake Landing, N. C., 1907-09; R. All SS. Ch., Portsmouth, Va., 1910; R. Trin. Ch., Mount Airy, N. C., 1911-12; R. S. Geo. Ch., Lake Landing, N. C., 1913-19; R. Emman. Ch., Farmville, N. C., 1919—; R. S. Paul Ch., Batesville, Ark. Mem. S. A. E. Fraternity; Founded Chap. Red Cross during war; Leader in Liberty Loan Drive; Mem. F. S. Flying Squadron, touring South for Sewanee Million Dollar Endowment.\*
- NOE, Israel H.**, Res., The Deanery, 715 Poplar Blvd.; Off., Cathedral, 700 Poplar Blvd., Memphis, Tenn.—Dean S. Mary's Cath., 1921—b. Beaufort, N. C., Dec. 20, 1891; s. John Todd Braham Noe and Susannah Catherine (Stanton). Un. So., B.A., 1916; Theol. Sem. So., B.D., 1917; S. A. E. Frat., Alpha Alpha, Honor Society. D—1916, P—1917, Bp. Darst, m. Ellen Morris Camblos, June 14, 1916. F. In-C. S. Thos. Ch., Windsor, Bertie Co., N. C.; R. S. Jas. Ch., Macon, Ga., 1917; R. Ch. Incar., Atlanta, Ga., 1917-21. Served under War Cmssn. as Civ. Chapl., Ft. McPherson, Dio. Secy. N. W. C.; Mem. Bp. Coun., Dio. Tenn.; Chrmn. Dept. Publicity; Mem. Dept. Mssns. and Ch. Exten.; Del. Prov. Syn., 1926; Ch. Bishop Troy Beatty Unit, G. M. H.; Ch. Nathan Bedford Forrest Camp, Sons & Grandsons Conf. Veterans.
- NOE, Thomas Pasteur** (U. S. C.), King's Mountain, York, S. C.—Supt. and Ch. Home Orphanage, 1920—b. Beaufort, N. C., Jan.
- 27, 1873; s. John Todd Braham Noe and Susannah Catharine (Stanton). Trin. Chocowinity (now closed); Un. So., B.A., M.A.; Theol. Dept., Un. So., B.D., 1899. D—1899, P—1900, Bp. Watson, m. Susie Price, Jan. 2, 1911. F. R. S. Paul's, Beaufort, N. C., 1899-1906; R. Gd. Shpd., Wilmington, N. C., 1906-15; Archd., East Carolina and Wilmington, 1914-20.\*
- NOE, Walter Raleigh** (E. C.), 1311 Chestnut St., Wilmington, N. C.—Exec. Secy., Dio. E. Car., 1921—b. Beaufort, N. C., Sept. 25, 1884; s. John Todd Braham Noe and Susannah Catharine (Stanton). S. Paul's Sch., Beaufort, N. C.; Un. N. C.; T. S. Va., 1908, D—1908, P—1909, Bp. Strange, F. S. Paul's Ch., Clinton, N. C., 1908-10; S. Paul's Ch., Charleston, S. C., 1910-11; S. Thom. Ch., Windsor, N. C., 1911-15; Gd. Shpd., Wilmington, N. C., 1915-18; S. Paul's, Saltville, Va., 1918-19; Archd., Wilmington, Dio. E. Car., 1919-21. Author: Short Stories.\*
- NOEL, Edwin Rupert** (N. J.), 109 St. Clair Ave., Spring Lake, N. J.—Non-Par.—, 1925—b. St. Heller, Jersey, Channel Isl. Eng., Sept. 28, 1884; s. Edwin Guillaume Noel and Louisa S. (Leaver). G. T. S., 1913, B.D., 1914. D—1913, P—1914, Bp. Lines, F. Cur. Ch. Ch., Ridge-wood, N. J., 1913-14; Cur. S. Stph. Ch., Providence, R. I., 1914-17; Cur. S. Luke's, Baltimore, Md., 1917-19; Cur. All SS., Leek, Staffs, England, 1919-21; Cur. Mt. Calvary, Baltimore, Md.; P-in-C. S. Jas. Ch., Bradley Beach, N. J., 1923-25.
- NOLAN, John Harrison** (W. Ma.), 54 Sherman St., Springfield, Mass.—R. S. Pet. Ch., 1914—b. Ireland, June 24, 1884; s. Henry Nolan and Sarah (Harrison). Dart. Un., A.B., 1904; Colomb., M.A., 1907; G. T. S., S.T.B., 1908. D—1907, P—1908, Bp. Vinton, m. Sophia Ingalls Wallace, Fitchburg, Mass., June 24, 1910. F. D. Chr. Ch., Fitchburg, Mass., 1907-08; Can. Prec. S. Luke Cath., Portland, Me., 1908-10; R. Trin. Ch., Lewiston, Me., 1910-14.\*
- NOLL, Arthur Howard**, 608 Woodlawn St., Memphis, Tenn.—Canon, S. Mary's Cath., Memphis, 1918—; In-C. Ch. Gd. Shpd., and neighboring Mssns. Secy., Dio. Tenn., 1899—b. Caldwell, N. J., Feb. 4, 1855; s. Arthur Burtis Noll and Mary (Hamilton). Un. So.; S. Joh., LL.D., 1908. D—1887, Bp. Galleher; P—1888, Bp. Johnston, m. Florence English, Oct. 27, 1887. F. Eagle Pass and other Mssns., W. Texas, 1887-89; R. S. Jas. Ch., Port Gibson, Miss., 1889-92; M. Olivet Ch., New Orleans, La., 1892-95; In-C. Mssns., Dio. Springfield and Loc. Ten. Holy Trin., Nashville, Tenn., 1895-97; Somerville and Mssn. in Tenn., 1897-1901; Loc. Ten. Chr. Ch., So. Pittsburgh, Tenn., 1901-02; Loc. Ten. Holy Trin., Memphis, Tenn.; R. S. Raphael Ch., Monterey, Tenn.; Reg. Un. So., 1902-16. Author: "Short History of Mexico" (1890); New and revised edition (1903); "History of the Church in the Diocese of Tennessee" (1909); "From Empire to Republic"—The Story of the Struggle for Constitutional Government in Mexico (1903); "Confirmation," Three Lectures (1903); "The Peruvians" (1905); "General Kirby-Smith" (1907); Numerous magazine articles and reviews. Joint author with A. Philip McMahon: "The Life and Times of Miguel Hidalgo of Costilla" (1910); with Bourdon Wilson: "In Quest of Aztec Treasure," a story (1911). Editor: "Bishop Quintard's Memoirs of the War" (1905); "Life of Alexander Gregg, First Bishop of Texas" (1912); Dr. English's "The Little Giant" (1905), etc.
- NORRIS, Baxter** (L. I.), 227 Beach 123rd St., Rockaway Park, N. Y.—P-in-C. S. Andrew's, Mar., 1924—b. Newton, Newfoundland; s. Charles Norris and Amy (Green). Bp. Field Coll., Nfld.; Dioc. Theol. Coll., Montreal; Rac.; Nash., 1921. D—1920, P—1921, Bp. R. H. Weller.
- NORRIS, Edwin J.** (A.), Springfield Centre, N. Y.—R. S. Mary's Ch., May, 1924—b. Durham Coll. Science, Eng.; Emerson Coll., Sask., Can. D—1907, P—1910, Bp. Newman, F. R. Lindsay, Sask., Can., 1907-10. R. Langham, Sask., 1910-14; R. Ho. Innoc. Ch., Leekburg, Pa., 1914-19; R. Ch. Atonement, Carnegie, Pa., 1919-24.
- NORRIS, Frederic William** (L. I.), 180 Macon St., Brooklyn, N. Y.—R. S. Matth. Ch., 1900—

- b. England; s. William Norris and Mary (Elkins), S. Sph. Coll., B.A., 1888; D.D., 1912; G. T. S., 1888-90. D—1890, P—1891, Bp. A. Leonard, m. Mary Elizabeth Cherry, N. Y. C., 1890. F. R. Trin. Ch., So. Norwalk, Conn., 1895-1900; Cur. S. Mark Cath., Salt Lake City, 1890-91; P-in-C. S. Mark Cath., Salt Lake City, 1891-94; Un. of Oxford, 1894-95.\*
- NORRIS, John Wyatt** (Pa.), 313 Pine St., Philadelphia, Pa.—Asst. S. Peter Ch., Sept., 1925—, b. Sioux City, Iowa, Dec. 8, 1893; s. Henry Thomas Norris and Elizabeth Jane (May) Gram, H. Sch., Sioux City, Un. Pa., A.B.; Phil. Div. Sch., S.T.B., 1925. D—June, 1925, P—Dec., 1925, Bp. T. J. Garland.
- NORTH, Walter** (W. N. Y.), 15 Bidwell Parkway, Buffalo, N. Y.—Retired; Registrar Dio. W. N. Y., 1917—, b. Phila., Pa., Oct. 16, 1846; s. George Washington North and Catherine Margaret (Clemson). High Sch., Phila., and Ho. M.A., 1870, L.H.D., 1885; Berk., 1873. D—1873, P—1874, Bp. Cox. m. (1) Ida Eleanor Clinton, June 6, 1876; (2) Harriet Sherman Foote. F. R. Ch. Epiph., Suspension Bridge, N. Y., 1873-74; R. S. Luke Ch., Buffalo, N. Y., 1875-17; R. Emer. S. Luke Ch., Buffalo, N. Y.; In-C. S. Matth. Ch., Buffalo, N. Y.
- NORTH-TUMMON, Frederick**, 320 W. 38th St., Savannah, Ga.—Archd. Savannah, May 17, 1917—, b. Hull, Eng., Sept. 9, 1853; s. Robert Williamson Tummon and Emily Fanny (North). D—1893, P—1897, Bp. Hare. m. Sarah Thomas. Trowell, Derbyshire, Eng., Oct. 6, 1874. F. Mssy, Sturgis, S. D., 1892; Mssy, Elk Point, S. D., 1898; R. Greeley, Colo., 1901; Mssy, Spearfish, S. D., 1904; Vic. Fitzgerald, Ga., 1908; Vic. Dunton, L. I., N. Y., 1912; Vic. S. Thos. Ch., Isle of Hope, Savannah.
- NORTON, George Bancroft** (Tex.), Carthage, Mo.—Retired, 1922—, Baker Un. B.A., 1882; M.A., 1885; Boston Un., S.T.B., 1889; Willamette Un., S.T.D., 1891. D—1895, P—1896, Bp. Atwill. F. Meth. Foreign Mssy., 1889-94; Prof. Biblical Theol., Tokyo, Japan; R. Gr. Ch., Brookfield, Mo., 1895; R. S. Paul Ch., Newport, Ark., 1902; R. S. Mark Ch., Beaumont, Tex., 1907-17; R. S. Geo. Ch., Port Arthur, Tex., 1917-22. Dean S. E. Convo., Dio. Texas; Dep. Gen. Conv., 1904, 1907, 1910, 1913, 1916. Author: "Principles of Biblical Interpretation" (in Japanese).
- NORTON, George Edward** (W. N. Y.), 65 Barrington St., Rochester, N. Y.—R. S. Paul's Ch., 1923—, b. Hallowell, Me., March 28, 1881; s. Edward Preble Norton and Sarah Mitchell (Perkins). Williston Sem., Mass.; Amb. Coll., A.B.; Harv.: E. T. S., Camb., B.D., 1910. D—1910, P—1911, Bp. Lawrence. m. Lillian Drouet, 1912. F. S. Geo. Ch., N. Y. C., 1910-12; R. S. Mich. and All Ang. Ch., St. Louis, Mo., 1912-23.
- NORWOOD, Percy Varney** (C.), 90 N. Forest Ave., Downers Grove, Ill.—Prof. Eccl. Hist., W. T. S., Chicago, Ill., 1921—, and P-in-C. S. Andr. Ch., Downers Grove, 1923—, b. Salem, Mass., Jan. 3, 1884; s. Elbridge Norwood and Mary A. (Varney). Harv., A.B., 1906; A.M., 1907; Oxford Un., 1916-17; Berk. Div. Sch., 1911; B.D., 1919. D—1911, Bp. Lawrence; P—1912, Bp. Brewster. m. Irene Fike, Aug. 4, 1925. F. Cur. S. Jas. Ch., New London, Conn., 1911-12; R. Gr. Ch., Stafford Springs, Conn., 1912-16; John Henry Watson Fellow, B.D.S., 1916-18; Inst., 1917-19; Exam. Chapl., Conn., 1919-21; Prof. Liturgies, Berk. Div. Sch., 1919-21.
- NORWOOD, Robert** (N. Y.), 107 East 50th Street, N. Y. C.—R. St. Bartholomew's Church, New York, 1925—, b. New Ross, Nova Scotia, Can., Mar., 1874; s. Joseph William Norwood and Edith Matilda (Harding). Coaticook Ada, Quebec; Un. Bp. Coll., Quebec; Un. King's Coll., Nova Scotia, B.A., M.A., D.C.L.; Acadia Un., Nova Scotia, D.Litt.; Columb. Un., post-grad. in Philosophy; G.T.S. D—1897, P—1898, Bp. Frederick Courtney, Nova Scotia, m. Ethel McKeen, Sept., 1899. Author: "His Lady of the Sonnets," 1915; "The Witch of Endor," 1916; "The Piper and the Reed," 1917; "The Modernists," 1918; "The Man of Kerioth," 1919; "Bill Boram," 1921; "Mother and Son," 1925.
- NUGENT, Leighton Howard** (Mo.), 3664 Arsenal St., St. Louis, Mo.—R. S. Joh. Ch., Oct., 1923—, F. Cur. S. Joh. Ch., Jersey City, N. J.\*
- NULL, Thurlow Washburn** (Mar.), Taneytown, Md.—Non-Par.—, Gettysburg Sem., Bd., 1905; Penn., 1902. D— and P—1908, Bp. Darlington. F. Luth.; La Porte and Eagles Mere, Pa., 1907-09; R. Trin. Steelton, Pa., 1909-10; R. Trin. Ch., Fostoria, O., 1910; R. S. Joh. Ch., Kearsarge, Mich.—
- NUTT, George** (Mont.), Columbia Falls, Mont.—License pending, Mar. 21, 1925. b. Burton-on-Trent, Eng.; s. William Nutt and Sarah (Salt) Chester (Eng.) Normal Coll.; Dioc. Theol. Coll., Jamaica, B.W.I.; Affiliated with Durham Un., Eng.; Liverpool Coll. of Science; D—1904, P—1905, Archbp. West Indies. m. Anne Catherine Croskery, Mar. 22, 1893.
- NUTTER, Edmondson John Masters**, Nashotah, Wis.—Dean and Pres. of Faculty of Nashotah House, 1925—, b. Bradford, Eng., Nov. 3, 1879. Leeds Un.; Nash., 1911; B.D., 1913, D.D., 1925. D—1910, P—1911, Bp. Webb. F. D-in-C. S. Paul Ch., Columbus, Wis., 1910; Asst. Priest Gr. Ch., Chicago, 1911-13; R. S. John Ch., Chicago, 1913-17; R. Ch. Messiah, Detroit, Mich., 1918-25.
- NUTTING, Willis Dwight** (Colo.), Evergreen, Colo.—Non-Par.—, b. Iowa City, Iowa, Mar. 16, 1900; s. Charles Cleveland Nutting and Eloise (Willis). Un. Iowa, B.A.; Oxford, B.A., B.Litt. (Rhodes Scholar). D—Sept., 1923, P—June, 1924, Bp. of Oxford.
- NYBLADH, Carl O.** (S. O.), Xenia, O.—In-C. Christ Ch.—\*
- NYE, Rowland Forrest** (N'k), Newark, N. J.—In-C. S. Geo. Ch., 1926—, D—June, 1926, Bp. Lines. F. Unitarian Minister, Lay-R.-in-C. S. Geo. Ch., Newark, N. J., Sept., 1925.\*



- OAKERHATER, David Pendleton**, Watonga, Okla.—Retired—, D—1881, Bp. Huntington. F. Mssy., Etna, Okla. Ter.; R. S. Luke Ch., Indian Mssn., Fay, Okla.\*
- OAKES, Frederick Warren** (Colo.), 2903 W. 32nd Ave., Denver, Colo.—Chapl. and Supt. Oakes Home, 1895—, b. Troy, N. H.; s. Appleton Oakes and Lucy Jane (Stickney). Nichols Latin Sch., Lewiston, Me.; Bates Coll.; Ya., B.A.; Ya. Theo. B.D. D—1893, P—1894, Bp. Spalding. m. Mabel Underhill, 1891. Dep. Gen. Conv., 1894-1907. F. R. All SS., Denver, Colo., 1893; Chapl. Ch. Home of Our Merc. Sav., Denver, Colo.
- OAKSFORD, John** (Tex.), Lufkin, Tex.—, Roch., B.A., 1897; Union Theol. Sem., 1898; Crozier Theol. Sem., 1899. D—1905, P—1906, Bp. Greer. F. Asst. S. Luke's Ch., New York City, 1905-08; R. S. John Ch., Havre de Grace, Md., 1909; R. Chr. Ch., Pittsburgh, Pa., 1910; R. S. Matth. Ch., Buffalo, N. Y.; Asst. Ho. Rood Ch., N. Y. C. Author: "Citizenship of the Kingdom of Heaven" (1911).\*
- OBERTHOLTZER, Herbert Iyon** (Cal.), 1419 Bissell Ave., Richmond, Cal.—Vic. Trin. Mssn., 1923—, b. Berlin, Ont., Can., Dec. 22, 1881; s. Henry Erb Oberholtzer and Harriet Martha (Aldous). Ken., A.B., 1904; G. T. S., Gr., 1909; B.D., 1915. D—1909, Bp. White; P—1909, Bp. Wells. m. Betsy Stark Blewett, June 20, 1916. F. Roslyn, Wash., 1909-11; S. Jas. Ch., Spokane, 1911-14; Asst. S. Matth., N. Y. C., 1914-15; R. S. Jas. Ch., Bozeman, Mont., 1915-17; R. Gr. Ch., Ellensburg, Wash., 1917-21; Dir. Rel. Educ., Dio. Olympia and Dist. Spokane, 1921-23; Exam. Chapl.; Secy. Y. M. C. A., France, 1918-19.
- OCHAI, John Kichinosuke** (Tok.), 1612 Ikebukuro, Tokyo, Japan.—Prim. Cen. Theol. Coll., Apr., 1920—, b. Wakayama, Japan, Apr., 1871; s. Umaroshin Ochai and Nobuyo. Middle Sch.; Trin. Div. Sch., Tokyo; Un. Chicago; Colmb. Un.; W. T. S., Chicago; Gen. Theol. Sem., N. Y., 1898; S.T.B., 1899. D—1898, Bp. McLaren; P—1899, Bp. Potter. m. Sarah T. Asahina, Jan., 1902. F. Prof. Trin. Div. Sch., Tokyo.\*

- OCKENDEN, Albion Charles** (P.), 5614 Walnut St.; Off., 4729 Ellsworth Ave., Pittsburgh, Pa.—R. Ch. Ascen., 1925—. b. Pagharn, Sussex, Eng., Oct. 12, 1889; s. Frederick William Ockenden and Frances Rosa (Collins). Bp. Wordsworth's Sch., Salisbury, Eng.; Hartley Un. Coll., Southampton, Eng.; Un. Pittsburgh, A.B., 1917; G. T. S. Grad., 1920. D—1920, P—1920, Bp. Whitehead, m. Katherine Mathilde Abkairan, March 31, 1921. F. Cur. Ch. Ascen., Pittsburgh, Pa., 1923-25.\*
- OCKFORD, Thomas Henry Marchant** (Conn.), R. F. D. 6, Poquetanuck Route, Norwich, Conn.—R. S. Jas. Ch., Poquetanuck, 1919—. b. Chester, Vt.; s. Thomas Samuel Ockford and Alice May (Canfield). Berk., 1905. D—1905, Bp. Brewster; P—1907, Bp. Nelson. F. In-C. Gr. Mssn., Cobleskill, N. Y., 1905; R. Chr. Ch., Morristown, N. Y., 1906; P-in-C. S. Pet. Ch., Lyndonville, Vt., 1908; Coventry, Par. Dio. Easton, 1909; Whitmarsh, Par. Dio. Easton, Md., 1912; P-in-C. S. Mark Ch., Port Leyden, and S. Paul Ch., Constableville, N. Y., 1915-19.
- O'CONNOR, Henry Nelson**, 222 N. Carrollton Ave., Baltimore, Md.—R. S. Luke Ch., Franklin Sq.—F. R. S. Alban's Ch., St. Louis, Mo.—\*
- ODELL, Charles Frederick**, Caribou, Me.—R. S. Luke Ch., Caribou, and Ch. Adv., Limestone, Me., 1924—. b. Tarrytown, N. Y., July 18, 1863; s. Jacob Odell and Harriet Eliza (Barker). Pub. Schs.; Irving Inst., Tarrytown, N. Y.; Williston Sem., Easthampton, Mass.; Ya., 1886. D—1920, Bp. Talbot; P—1922, Bp. Manning. m. Louise Marion Dade, Sept. 28, 1892. F. City Mssn. N. Y. Chapel, Hart's Island Prison and House of Refuge, 1920-23; Resdt. Chapel, West State Pen., Pittsburgh, Pa., 1923-24.
- OHLOFF, Jacob Henry** (Cal.), 246 2nd St., San Francisco, Cal.—Vic. S. Mary-the-Virgin, Can. Kip Community House; Chapel S. Luke's Hospital and Chapel, House of Friendship—. b. New York City, Sept. 16, 1885; s. Jacob Henry Ohloff and Catherine Elizabeth (Kech). De Witt Clinton; S. Stephens, B.A.; Berk., 1912. D—1912, P—1913, Bp. Greer. m. Alice Taft Keeler, June 19, 1920.
- O'FERRALL, Kirk Bassett** (O.), Off., 8614 Euclid Ave.; Res., 2325 So. Overlook Rd., Cleveland, O.—R. Emman. Ch., 1922—. b. Piqua, O., July 19, 1888; s. Robert Miller O'Ferrall and Pauline B. O'Ferrall. Ya.; Ken. Coll., Ph.B.; Bex. Hall, D—1913, P—1913, Bp. Vincent. m. Ruth Robbins, 1913. F. Asst. S. Mark Ch., Toledo, O.; R. Chr. Ch., Lima, O., 1917.
- OGAWA, Tisaburo** (N. Tok.), 292 Satte, Saigama Ken, Tokyo, Japan.—Asst-in-C. Chr. Ch., Satte—. b. 1383 Tatekawa Cho, Tokyo, Fu., May 5, 1864; s. Kamezo Ogawa and Hiroko Kanagawa Ken Normal Sch.; Trin. Div. Sch., Tokyo, 1896. D—1906, Bp. McKim. m. Tetsuko Akama, July 3, 1895.\*
- OGBURN, John T.** (Har.), 630 Forster St., Harrisburg, Pa.—R. Ch. of Ho. Comf.—. b. Virginia, 1881; s. Olden Ogburn and Rosa (Hayes). Cen. Un., A.B., 1915; Un. So.; Un. Minn., Ph.D., 1916; Bp. Payne Un., 1910; St. Paul Un., 1907. D—1910, Bp. Randolph; P—1912, Bp. Tucker. m. Christina Roderick, Antigua, W. I., June, 1912. F. P-in-C. Epiph. Ch., Blackstone, Va., 1910-12; Lay-R. S. Paul Sch., Va., 2 yrs., 1908-10. P-in-C. S. Aug. Chap., Youngstown, O., 1912. Author: "The Church and the Negroes," 1914.\*
- OGLIBY, Henry McFarlan Brinckerhoff** (Ma.), 23 Monmouth St., Brookline, Mass.—R. Ch. Our Savior, Longwood, 1923—. Edr. "The Church Militant". b. Boston, Mass., 1885; s. Charles Fitz Randolph Ogilby and Agnes (Brinckerhoff). Harv., A.B., 1907; A. M., 1911; Epis. Theol. Sch., B.D., 1913. D—1913, Bp. Parker; P—1914, Bp. Lawrence. m. Anne Elizabeth Freeman, Boston, Mass., 1913. F. Asst. Min. Gr. Ch., Manchester, N. H., 1913-15; R. Ch. Gd. Shpd., Watertown, Mass., 1915-23.
- OGLIBY, Remsen Brinckerhoff** (Conn.), 115 Vernon St., Hartford, Conn.—Pres. Trin. Coll., Hartford, 1920—. b. New Brunswick, N. J., Apr. 8, 1881; s. Charles Fitz Randolph Ogilby and Agnes (Brinckerhoff). Harv., A.B., 1902; A.M., 1907; Epis. Theol. Sch., B.D., 1907; Wesleyan Un., LL.D., 1920; Colmb. Un., Litt.D., 1923. D—1907, P—1908, Bp. Lawrence. m. Lois Cunningham, Aug. 26, 1919. F. Cur. S. Stph. Ch., Boston, Mass., 1907-09; Hdmstr. Baguio Sch., 1909-13; R. Ch. Resur. and S. Jas. Chap., Baguio, P. I., 1912-13; Chapl. U. S. Army, 1918-19; Master S. Paul's Sch., Concord, N. H., 1919-20.
- OHSE, Albert Henry Christian** (N. Y.), 1624 Richmond Terrace, West New Brighton, L. I., N. Y.—R. All SS. Ch., Mariners Harbor, S. I., N. Y., 1919.—Asst. Ch. Ascen., West New Brighton, 1925—. b. Brooklyn, N. Y., Oct. 3, 1893; s. Louis Ohse and Emma (Kapmeyer). Phillip's Exeter Acc., Exeter, N. H.; Colmb. Coll.; G. T. S. D—1923, P—1924, Bp. Lloyd.
- OLAFSON, Harold Summerfield** (A.), Hoosac School, Hoosick, N. Y.—Vice-R. and Mstr. History, Hoosac Sch. for Boys, Hoosick; Asst. All SS. Ch., Hoosick, N. Y., 1918—. b. Brooklyn, N. Y.; s. Olaf Olafson and Helen Agnes (Chittick). Brooklyn Boys' H. Sch.; G. T. S., 1918; Trin.; Colmb. A.B. D—1918, Bp. Brewster; P—1919, Bp. Bliss.
- OLDHAM, Rt. Rev. George Ashton**, Res., 29 Elk St.; Off., 68 So. Swan St., Albany, N. Y.—Bishop Coadjutor, Albany, 1922—. b. Sunderland, Eng., Aug. 15, 1877; s. Joseph Rodgers Oldham and Annie Elizabeth Shaw (Banks). Priv. Sch., Eng.; Pub. Sch., Cleveland, O.; Cornell, B.A.; S. Stph. Coll., D.D., 1922; G. T. S., B.D., 1905; S. T. D., 1925; Grad. Studies, Colmb. Un.; Spec. Course Harv. and Oxford, Eng. D—1905, Bp. Olmsted; P—1916, Bp. Greer. Con. Bp. Oct. 24, 1922, by Bpp. Nelson, Leonard, Manning, Burgess, Fiske, Stearly, Hutson, App. W. Indies. F. Cur. m. Emily Pierrepont Gould, Jan. 14, 1915. F. Cur. Gr., N. Y. C., 1905; Cur. S. Thos. Ch. N. Y. C., 1908-08; Chapel, Colmb. Un., 1905-08; Instr. Deaconess Tr. Sch., 1905; Dioc. Bd. Rel. Educ., 1915-17; Prov. Bd. Rel. Educ., 1917; Trust. S. Luke Home, N. Y. C.; R. S. Luke Ch., N. Y. C., 1909-17; R. S. Ann's Ch., Brooklyn, 1917-22. Author: "A Fighting Church."
- OLDHAM, John Lorraine**, Trinity Rectory, Martinsburg, W. Va.—R. Trin. Ch., 1923—. b. Liverpool, Eng., June 12, 1882; s. Joseph Rogers Oldham and Annie Ellen Shaw (Banks). Ken. Coll. B.A., 1907; Bex. Hall, 1909. D—1909, P—1910, Bp. W. A. Leonard. m. Olga Caroline Wellington, Cumberland, Md., July 1, 1913. F. Cur. S. Luke Chap. (Trin. Par.), N. Y. C.; Cur. Emman. Ch., Baltimore, Md.; R. S. Paul Ch., Watertown, N. Y. Mem. Dio. Bd. Rel. Educ., 1916; Mem. Ed. Mgrs., 1916; Civ. Chapl., Fort. Sill (Lawton, Okla.) under Gen. War Cmssn., 1918; R. S. Pet. Ch., McKinney, Tex., 1919-23. Rem. Stndg. Com.; Bd. Mssns.; Pension Fund; Com. on Faith and Order, Dio. W. Va.; Mem. from W. Va., Joint Dio. Bd. Rel. Educa., 1925; Alt. Dep. Gen. Conv., 1925.
- OLIPHANT, John** (Har.), 1007 Market St., Berwick, Pa.—R. Chr. Ch., 1923—. b. Oswego, N. Y., Sept. 15, 1873; s. John Henry Oliphant and Adde Burnet (Lewis). N. Y., M.A., 1892; Cornwall on Hud.; Cornell; St. S., 1899; Nash, 1902. Columbia P. G., 1906-8. D—1902, P—1902, Bp. Nicholson. F. R. S. Edm. Ch., Milwaukee, Wis., 1902-06; Asst. Transfig., N. Y. C., 1906-07; R. S. John Evang. New London, Wis., 1908-10; R. S. Jas. Ch., Manitowoc, 1910-14; P-in-C. S. Geo., Kansas City, 1914; Non-Par., 1915-21; R. All SS., Brookland, and P-in-C. Gd. Shpd., Galeton, Pa., 1921-23.
- OLMSTEAD, Henry Buckland**, Rockville, Conn.—R. S. John's Ch., 1924—. b. Branford, Conn., July 10, 1875; s. Rev. Henry Olmstead, D.D., and Marilla S. (Buckland). Ya., Ph.B., 1898; Berk., 1902. D—1902, P—1903, Bp. Brewster. m. Alexina Marrian, N. Y. C., 1904. F. Cur. Ch. Ho. Apos., N. Y. C., 1902-04; Vic. Ho. Trin. Ch., Wilmington, Del., 1904-08; R. Chr. Ch., Dover, Del., 1908-10; Cur. S. Andr. Ch., Yonkers, N. Y., 1910-13; Cur. S. Paul Ch., New Haven, Conn., 1913-16; R. Chr. Ch., Guilford, Conn., 1916-24.
- OLMSTED, William Beach**, Pomfret, Conn.—Hdmstr. Pomfret Sch., Pomfret, Conn., 1897—. b. N. Y. C., February 26, 1864; s. Levi Olmsted and Maria (Beach). Trin., A.B., 1887, L. H. D., 1910; Ya., A.M., 1908. D—1909, P—1910, Bp. C. S. Olmsted. m. Anne Nelson Starkweather,

- Cooperstown, N. Y., July 22, 1901. F. Mast. S. Mark's Sch., Southboro, Mass., 1887-97.\*
- OLSEN, Olaf Gillis** (N'K), Irving St., Wortendyke, N. J.—R. Chr. Chap., 1922—, b. West Haven, Conn., July 26, 1881; s. Andrew Olsen and Ulrika Wilhelmina (Kuylustierna). S. Sph. Coll.; Sea. Div. Sch. D—1916, Bp. Edsall; P—1917, Bp. Acheson. m. Marian Rosenfield, 1918. F. Cur. Chr. Ch., West Haven, Conn., 1917-18; Asst. Trin. Ch., Mt. Vernon, N. J., 1918-22.\*
- OLTON, Percy Trafford** (N'K), 119 Broad St., Newark, N. J.—R. Ch. S. Jas., 1920—, b. Barbados, B. W. I., Oct. 18, 1874; s. Augustus Gittins Olton and Harriet Caroline (Peirce). D—1899, P—1899, Bp. Littlejohn. m. Elizabeth Theodora Cathew, Brooklyn, N. Y., Jan. 12, 1904. F. Cur. S. Pet. Ch., Brooklyn, N. Y., 1899-03; R. Zion Ch., Greene, N. Y., 1903-15; R. Chr. Ch., Towanda, Pa., 1915-20.\*
- O'MALLEY, Henry Ross Archer** (N. Mex.), 310 S. 4th St., Albuquerque, N. Mex.—Dean S. Joh. Cathd., 1924—, b. Ontario, Can., May 29, 1869; s. Charles Anthony O'Malley and Mary M. (Archer). Tor. Un., B.A., 1894; M.A., 1895; Wyc. Coll. D—1895, Bp. Sweatman; P—1897, Bp. Sullivan. F. Mssy. Longford Mills, Ont. Can., 1895; Asst. Lindsay, 1896-97; Asst. S. Jude Ch., Montreal, 1898-99; Asst. Ho. Trin. Ch., Winnipeg, Can., 1899-1900; R. Trin. Ch., Greeley, Colo., 1900-01; R. S. Sph. Ch., Denver, Colo., 1901-24. Del. Gen. Conv., 1913-25.
- O'MEARA, Charles**, Monroe, Mich.—R. Trin. Ch., Monroe, Oct. 1, 1901—, b. Cork Mills, Ont., March 11, 1847; s. Fredk. Augustus O'Meara and Margaret Johnson (Dallas). Univ. of Tor., 1864. D—1881, P—1882, Bp. Hur. m. Elizabeth Crozier, Jan. 26, 1899. F. I. Gorrie, 1881-82; Forest, 1882-83, both Prov. of Ont.; Cur. S. Paul Ch., Charlottetown, P. E. I., 1883-85; R. 1885-87; Petrolia, Ont., 1887-88; S. Jas. Ch., St. Mary's Ont., 1888-89; Asst. M. Trin. Ch., Columbus, Ohio, 1889-90; R. Trin. Ch., Bellaire, O., 1890-93; R. Trin. Ch., Washington, Pa., 1893-96; S. Sph. Ch., East Liverpool, O., 1896-98; Loc. Ten. S. Thom. Ch., Morden, Manitoba, 1898-1900; R-in-C. S. Mark's Ch., Detroit, Mich., 1900-01.\*
- O'MEARA, John Alexander**, Riverside, Conn.—P-in-C. S. Paul Ch.—, Louisv. Coll., Ph.G., 1886; Cen. Coll.; Danville Theol. Sem.; Theol. Sem. Va.; West. Theol. Sem., 1894; Univ. Pac., D.D., 1899. D—1893, Bp. Dudley; P—1894, Bp. McLaren. F. Belvidere, Ill., 1894-95; Chr. Ch., San Jose, and Trin. Ch., Hayward, 1895-96; Ho. Sav., Santa Clara, 1896-99; Chr. Ch., San Jose, 1899-1901; R. S. Andr., Oakland, Cal., 1901-03; Asst. Trin. Ch., San Francisco, Cal., 1903; Cur. All Hallows Ch., Hampstead, London, 1907-09. Duty in Dio. of Oxford, 1909-12, and Asst. Chapl. at Petrograd, Russia, 1912, 1913, 1914; In-C. S. Matth. Ch., Philadelphia, Pa., 1915-16; Asst. S. Luke Cath., Portland, Me., and In-C. S. Mark, Augusta and S. Thos., Camden, Me., 1917—.\*
- O'MERA, Frederick C.** (Mo.), Detroit, Mich.—Non-Par.\*
- OOKA, Paul Yoshimasa** (Kyo.), 248 Hashimoto-cho, Wakayama-Ken., Japan.—P-in-C. Hashimoto, Christ Church, Feb., 1922—, and Kasada, Christ Ch.—, b. Tabunomine, Naraken, Japan, Mar. 28, 1883; s. Heiji Ooka and Fusae Ooka. Middle Sch. and Theol. Coll., Japan; Phil. Div. Sch., 1919. D—May, 1920, P—Feb., 1922, Bp. Tucker. m. Mitsuko Minamioka, Mar. 27, 1912.
- OPIE, Thomas Fletcher**, Box 204, Burlington, N. C.—R. Ch. Ho. Comforter, 1923—, b. Staunton, Va., Nov. 24, 1884; s. John Newton Opie and Ida (Fletcher). W. and L. Un.; Elon Coll., N. C., D.D., 1924. D—1913, Bp. Tucker; P—1914, Bp. Randolph. m. Mary Thomas Pickens, May 19, 1915. F. In-C. Preston Par., Smythe Co., Va.; R. Pulaski Par., Pulaski, Va., 1917-23.
- OPPEDISANO, Vincent**, Oyster Bay, L. I., N. Y.—Asst. Chr. Ch., 1926—, P. Roman Priest, received into priesthood Episc. Ch., May, 1926.\*
- ORIHUELA, Fausto**, Ave. Monte Alegre, 10, Colonia Portales, Mexico. D. F.—Can. Christ Ch. Cathd., Mexico City, 1926—R. Ch. San Jose de Gracia, 1915, and Chapl. Hooker Sch., Mexico City—, b. Joquicingo, Mex., Oct. 13, 1865; s.
- Pioquinto Orihuela and Clara (Mondragon). Official Sch., Mexico City; Sem. Mex. D—1894, P—1896, Bp. Kendrick. m. Paula H. de Orihuela, May 20, 1886.
- ORMSBEE, Roland Cuthbert** (N. Y.), 275 West Post Road, White Plains, N. Y.—R. S. Barth. Ch., 1922—, b. Beacon, N. Y., Dec. 30, 1886; s. Howard Conrad Ormsbee and Martha J. (Cavanaugh). Matteawan H. Sch., Beacon, N. Y.; Brown Un., A.B.; Berk. Div. Sch., 1911. D—1911, P—1912, Bp. Greer. m. Alice C. Miller, 1921. F. R. S. Marg. Ch., N. Y. C.; R. S. Paul Ch., Newark, 1917-20; Asst. Minister, Ch. Holy Communion, N. Y. City, 1921-22.
- ORRICK, Smith Hilton** (Md.), 204 S. Chase St., Baltimore, Md.—Asst. S. Paul's Ch., 1922—, b. Glyndon, Md., June 17, 1883; s. Jacob S. Orrick and Nannie (Hilton). W. Md. Coll., B.A., 1904; G. T. S. D—1907, P—1908, Bp. Paret. m. Ellen W. Powell, Nov. 15, 1913. F. Asst. S. Pet. Ch., Baltimore, Md.; R. S. Joh. Par., Washington Co., Md., 1914-22.
- ORTH, Gustave**, Winslow, Ark.\*
- ORTON, Joseph**, Santos, R. Sen Feyo, 257, S. Brazil.—In-C. Santos Mssn.—.\*
- ORUM, Liston Joseph** (Tenn.), S. Andrew's Sch., St. Andrew's, Tenn.—Chapl. St. Andrew's Sch., Sept., 1925—, b. Bryan, Tex., Sept. 5, 1892; s. Jonathan J. Orum and Martha Amanda (Knight). Selma Mil. Inst. D—1918, Bp. Gailor; P—1920, Bp. Beatty. Mem. O. H. C., 1916. F. Father-in-C. S. Andrew's Sch., St. Andrew's, Tenn., 1922-25.
- OSBORN, Ernest Albert** (N. Mex.), East Las Vegas, N. Mex.—P-in-C. S. Paul's—, North Ill. Coll., D.D., 1904. D—1892, P—1895, Bp. New Mex. F. R. S. Joh. Ch., Parkville, L. I., N. Y.; R. S. Joh. Ch., Chico, Cal.\*
- OSBORN, Franklin T.** (Brz.), General Netto, Rio Grande, Rio Grande do Sul, Brazil.—R. Ch. of the Sav. and Mssn. Treasurer, May, 1923—, b. Hailey, Idaho, Jan. 17, 1890; s. Israel Tremain Osborn and Sarah Jane (Owings). Hailey H. and Gram. Schs.; Un. Idaho, B.A., 1913; Va. Theol. Sem., 1916. D—1916, Bp. Wm. C. Brown; P—1918, Bp. Kinsolving. m. Jennie Ruth Kennedy, Oct. 25, 1918. F. R. Trin. Ch., Meyer, Rio de Janeiro, Brazil.
- OSBORNE, Edwin Augustus**, 307 W. 11th St., Charlotte, N. C.—Retired, 1916—, b. Lawrence Co., Ala., May 6, 1837; s. Dr. Ephraim Brevard Osborne and Nancy (Smith). D—1877, Bp. Atkinson; P—1891, Bp. Lyman. m. Fannie S. Moore, Wilmington, N. C., Mar. 15, 1865. F. Soldier and Officer Confed. Army; Stdt. Law; Clerk Superior Court, Mecklenburg, N. C., 10 yrs.; Mem. Gen. Conv., 1907-10; Attend. Pan-Anglic. Conv., 1908; Archd. Convo. Charlotte, N. C., 1900-16; R. Calv. Ch., Henderson Co., N. C., 1877, and Trin. Ch., Statesville, N. C., 1910-16; S. Jas. Tredell Co., S. Dav., Laurinburg, S. Mark, Mecklenburg, and S. Paul, Monroe; Supt. Thompson Orphanage, Charlotte, N. C., 1886-98.
- OSBORNE, Francis Moore** (N. C.), Sewanee, Tenn.—Prof. Theol. Un. So., Sewanee, Tenn., 1919—, Chapl. of same, 1922—, Un. N. C., P.A., 1899, M.A., 1900, B.D., 1904; Un. So., 1904. D—1904, P—1905, F. Mssy. Ho. Conf. Ch., S. Andr. Ch. and S. Mart. Ch., Charlotte, N. C., 1903. Exam. Chapl., 1906; Secy. Convo., Charlotte, N. C. Ed., "The Carolina Churchman." R. Ch. Ho. Conf., Charlotte, N. C., 1910; Spec. Rep. Tru. S. Mary's Sch., Raleigh, N. C., 1915-18.
- OSBORNE, Richard Humfrey Graves**, 2227 Lincoln Way, San Francisco, Cal.—Retired—, b. Philadelphia, Pa., Oct. 7, 1843; s. Richard Boyse Osborne and Eliza (Graves). Un. Pa., M.D., 1868; Pa. Div. Sch., 1874. D—1874, Bp. Lee; P—1875, Bp. Howe. m. Ada Isabella Osborne, Aug. 29, 1877. F. R. Bedford, Pa., 1875-79; R. Lock Haven, Pa., 1879-80; R. Ho. Innoc. Ch., Tacony, Pa., 1880-83; R. Yardley, Pa., 1883-91; R. Leeds Par., Fauquier Co., Va., 1891-92; R. S. Paul Ch., Kenton, O., 1892-94; In-C. All SS. Ch., Fallsington, Pa. Author: "The Conquest, and other Poems," 1914.\*
- OSBORNE, William Henry** (S. V.), 8 Park Ave. So., Norfolk, Va.—Retired, 1923—, b. Melrose, Ont., 1848; s. Robert Osborne and Frances (Clapp). Albert Coll., Belleville, Ont.,



- 1879; Bex. Hall. D—1880, P—1882, Bp. Harris. m. Harriette Wright, 1878. F. Trin. Ch., Monroe, Mich., 1881-85; Chr. Ch., Springfield, Mo., 1885-90; R. S. Paul Ch., Lansing, Mich., 1890-1900; R. S. Thos. Ch., Battle Creek, Mich., 1900-06; R. S. Joh. Ch., Johnson City, Tenn., 1906-11; S. Andr. Ch., Clifton Forge, Va., 1911-14; R. S. Thos. Ch., St. Bride's Par., Berkley, Norfolk, Va., 1914-23.
- OSBURN, Herbert Stabler** (Va.), Tappahamack, Va.—R. S. Farnham Par., 1922—. b. Leesburg, Va., Oct. 1, 1881; s. Herbert Osburn and Elizabeth Jane (Whitemore). Wash. and Lee Un.; Theol. Sem. Va. D—1910, Bp. Lloyd; P—1911, Bp. Gibson. m. Fanny Scott Beverley, 1913. F. R. S. Ann Ch., Essex, Va., 1911-14; R. Chr. Ch., Emporia, Va., 1914-15; R. Emman. Ch., Harrisburg, Va., 1915-17; In-C. Chr. Ch., Elizabeth City, N. C., 1917-18; R. Loc. Ten. S. Paul Ch., Petersburg, Va., 1918-19; R. S. Joh. Ch., Petersburg, Va., 1919-22.
- OSGOOD, George Endicott**, North Washington St., North Attleboro, Mass.—R. Gr. Ch., No. Attleboro, Mass., 1881—. b. Boston, Mass., June 6, 1854; s. Moses Endicott Osgood and Grace Clark (Gleason). Waltham High; Private Tutor; Epis. Theol. Sch., B.D., 1877. D—1877, P—1878, Bp. Paddock. m. Helen Frances Reed. F. Asst. Chr. Ch., Waltham, Mass., 1877-78; Asst. All SS. Ch., and R. S. Matt. Ch., Worcester, Mass., 1878-81.
- OSGOOD Phillips Endicott**, 337 Oak Grove St., Minneapolis.—R. S. Mark's Ch., Minneapolis, Oct. 1, 1921—. b. North Attleboro, Mass., May 11, 1882; s. Rev. George Endicott Osgood and Helen Frances (Reed). Harv., A.B., 1904; Epis. Theol. Sch., B.D., 1907; Sea., D.D., 1924. D—1907, P—1908, Bp. Lawrence. m. Marion Curtis Stone, Wrentham, Mass., Sept. 7, 1907. F. Cur. Chap. Ass., Boston, Mass., 1907-09; R. Ch. Our Sav., Rosindale, Mass., 1909-15; Vic. Chap. of the Mediator, Ho. Apostles, Phila., Pa., 1915-21. Vice Pres. Mpls. Coun. Chs.; Mem. Exec. Com. Coun. Week-Day Rel. Instruc. Mpls.; University Work Com.; Hdqts. Chapl. 88th Div. O. R. C.; Mem. Exec. Com. Sixth Prov. and Chrmn. Dept. Rel. Educ.; Advisory Mem. Com. on Rel. and Educ. Drama, Fed. Coun. Chs.; Mem. Dept. Rel. Educ. Nat. Coun.; Chrmn. Cmssn. Ch. Drama and Pageantry; Mem. Ch. Sch. Cmssn. Author: "Solomon's Temple," Lenten Lessons for the Bd. Mssns., 1911-12-13-14-15; "Manana," 1916; "Church Year Sermons for Children," 1918; Religious Plays, 1922-25.
- OSMOND, William Henry** (Ma.), 6 Lathrop St., Plymouth, Mass.—R. Chr. Ch., 1922—. b. Gloucester, Eng., Sept. 27, 1871; s. Henry Osmond and Mary (Baines). Theol. Sem. Va., 1897; Spec. Course in Philosophy, Joh. Hop. Un. D—1897, Bp. Whittle; P—1898, Bp. Paret. m. Margaret Nelson Neeson, Baltimore, Md., 1900. F. Woburn, Mass., 1908-11; Loc. Ten. S. Barth Ch., N. Y., 5 yrs.; Oakland, Md., 3 yrs.; Ch. Heavenly Rest, Auburn, Me., 3 yrs.; Asst. Asc. Ch., Baltimore, Md.; R. Ho. Trin. Ch., Marlborough, Mass., 1911-22.
- OSSMAN, George** (N. Y.), Res., 419 E. 13th St.; Off., Grace Chapel Parish House, 415 E. 13th St., New York.—Vic. Gr. Chap., Sept., 1925—. b. Cleveland, O., Aug. 10, 1886; s. G. C. Ossman and Caroline (Schleman). H. Sch., Cleveland; S. John Sch., Uniontown, Ky.; Un. So., B.A., 1916, B.D., 1917. D—1916, P—1917, Bp. Woodcock. m. Anne Carter Berkeley Brook, Louisville, Ky., Feb. 5, 1924. F. Cur. S. Andr. Ch. and Vic. Emman. Ch., Louisville, Ky., 1917-18; Civil Chapl. Ellington Fund (War Com.), 1918; 1st Lieut. and Chapl. U. S. A.; Sr. Chapl. 9th Div. Hdqts., 1918-19; R. Calv. Ch., Richmond, Tex., 1919-20; R. S. Thos. Ch., Wharton, Tex., 1920-22; R. S. Andr. Ch., Houston, Tex., 1922-23; R. Ch. Holy Innoc. and Stdt. Pastor, Ala. Polytec. Inst., Auburn, Ala., and P-in-C. Emman. Mssn., Opelika, Ch. of Advent, Tuskegee, S. Andr. Mssn. (Negro Inst.), Tuskegee, Ala., 1923-25.
- O'SULLIVAN, John A.**, Port Huron, Mich.—R. S. Paul Ch.—\*
- OTIS, Charles Pomeroy**, 162 Hickory Ave., San Francisco, Cal.—Asst. Ch. Advent, 1921—; Warden, Sisters of St. Saviour, 1923—; Instr. New Test. Greek, Ch. Div. Sch. of the Pacific, 1926—. b. Boston, Mass., Dec. 24, 1885; s. Charles Pomeroy Otis and Margaret (Noyes). Ya., B.A., 1907; G. T. S., 1910; W. T. S., S.T.B., 1918. D—1910, P—1911, Bp. Lawrence. F. Asst. Gr. Ch., Lawrence, Mass., 1910; Assistant All SS. Ch., and Vic. S. Luke Mssn., Worcester, Mass., 1910; S. Mart. Mssn., Pittsfield, Mass., and Gr. Ch., Dalton, Mass., 1912; Fellow and Instr. New Test. Greek and Hebrew, W. T. S., 1915-18; S. Francis House, Soc. S. Joh-the-Evang., Cambridge, Mass., 1918-19; Instr. Nashotah House, Nashotah, Wis., 1919-20; S. Francis House, Soc. S. Joh-the-Evang., Cambridge, Mass., 1920-21.
- OTTE, William Crossman** (S. O.), 3319 Orion Ave., Pleasant Ridge, Cincinnati, O.— b. Louisville, Ky., July 6, 1842; Otho Otte and Hannah Smith (Crossman). Hughes H. S.; Cinci. Coll.; Studied Privately with Rev. P. Tinsley, D.D. D—1889, P—1891, Bp. Vincent. m. Jane Ellis, London, England, May 2, 1864. F. R. Emman. Ch., Cincinnati, O., 1890; S. Joh. Ch., Lexington, Ky., 1899; Trin. Ch., Connersville, Ind., 1901; S. Joh. Ch., Bedford, Ind., 1906; Dio. Bd. Mssns., 1903-06; Alt. Dep. Gen. Conv., 1910; Dept. 1st and 2nd Syn. 5th Dist., 1914-15; Hon. Canon All SS. Cath., Indianapolis, 1917; P-in-C. All SS. Ch., Pleasant Ridge, Cincinnati, 1917-18; Vet. Civil War.\*
- OTTMANN, Donald Radebaugh** (Hon.), 3630 Sierra Ave. (Mail Address, 222 E. Emma Sq.), Honolulu, T. H.—P-in-C. Hawaiian Congregation, S. Andr. Cath.; also S. Mark's Mssn., Kapahulu (Honolulu), 1922—. b. Pasadena, Cal.; s. Rev. Gilbert A. Ottman and Gertrude Minne (James). Un. So., A.B., 1915; Theol. Dept., Un. So., 2 yrs. D—1916, P—1916, Bp. C. K. Nelson. m. Daisy Anderson King, Seawancee, Tenn., June 14, 1916. F. Can. S. Phil. Ch. Cath., Atlanta, Ga., 1916-17; Loc. Ten. Trin. Par. Ch., Trinidad, Colo., 2 mo.; R. same, 1917-18; R. Gr. Ch., Lexington, N. C. 1st Lieut. Chapl., Fort Sill, Okla., July, 1918-Jan., 1919; Prin. Iolani Sch. for Boys, Honolulu, T. H., 1919-21; Vic. Trin. Mem. Par., Denver, Colo., and Secy. to Bp. Johnson (Colo.), 2 mos.; Mem. Hon. Grad. Soc., Un. So.
- OTTAWAY, George Henry** (W. N. Y.), 7 Phelps St., Lyons, N. Y.—R. Gr. Ch., Lyons, N. Y., 1913—. b. Vernon, N. Y., July 26, 1857; s. Charles Ottaway and Mary E. (Collins). Ham., A. B., 1880; A.M., 1885. D—1892, P—1894, Bp. Huntington. m. Helen May Sawyer, Whitesboro, N. Y., July 26, 1883. F. Supt. Sch., Canastota, N. Y., 1885-07; Mssy. Trin. Ch., Canastota, N. Y., and S. Paul Ch., Chittenango, N. Y.; Assoc. Mssn., Oswego, N. Y., 1907-09; R. Trin. Ch., Fayetteville, N. Y., 1909-10; Cur. S. Paul Ch., Rochester, N. Y., 1910-13.
- OVERS, Rt. Rev. Walter Henry**, 295 Hallock St., Jamestown, N. Y.—Resigned as Bishop of Liberia, Oct. 1925—. Appointed to Field Dept. by National Council, 1925—. b. Harbury, Eng., Mar. 28, 1870; s. John Overs and Sarah (Culley). Taylor Un., B.A., 1898, M.A., 1899; Grove City Coll., Ph.D., 1907; Hob., S.T.D., June, 1925. D—1910, Bp. Darlington. Con. Bp. Liberia, Dec. 18, 1919, by Bpp. Tuttle, Darlington, Israel, Talbot, Whitehead, m. Mary Davis Sweet, Jamestown, N. Y., Sept. 20, 1900. F. R. S. Luke Ch., Mechanicsburg, N. Y., 1909-10; R. S. Paul Ch., Wellsboro, N. Y., 1910-12; R. Ch. Ascen., Bradford, Pa., 1912-19; Bp. Liberia, W. Africa, 1919-25; Pres. Dioc. Bd. Rel. Educ., 1913—; Dep. Gen. Conv., 1913-16-19. Del. Prov. Syn., Pittsburgh, 1914; Del. Prov. Syn., Richmond, Va., 1915; Fellow Royal Geographical Soc., London, 1921—; Fel. Am. Geographical Soc., New York, 1922. Author: "The Iebus"; "Stories of African Life" (Edwin Gorham, N. Y., 1924).
- OWEN, Edward James** (Er.), 20 N. Irvine St., Sharon, Pa.—R. S. Joh. Ch., Sharon, 1911—. b. Akron, O., Sept. 3, 1878; s. James D. Owen and Elizabeth (Jones). Ken., 1902, B.A.; Bex., 1905. D—1905, P—1906, Bp. Leonard. m. Frances King Collister, 1910. F. R. Trin., Fostoria, O., 1905-08; Asst. Emman. Ch., Cleveland, 1908-10; Asst. Ho. Apos., Phila., Pa., 1910-11. Dep. Syn. Prov. Washington, 1914-15-18; Dep. Gen. Conv., 1916; Dep. Syn. Prov. Washington, 1920-21-23; Dep. Gen. Conv., 1922; Ex. Chrmn. N. W. C., 1919-20;

- Chrmn. 1921-22-23; Chrmn. Dept. Rel. Ed., 1921-22-23; Mem. Ex. Coun., 1921-22-23; Chmn. Covenant Lake Summer Sch., 1916-23; Archd. Meadville, Md., 1919-21.\*
- OWEN, Elmer Nelson** (Ia.), Res., 4331 Ingersoll Ave.; Off., 815 High St., Des Moines, Ia.—R. S. Paul Ch., Des Moines, 1918—. b. Dayton, O., Feb. 8, 1881; s. John Henry Owen and Agnes Weir (Robinson). West., A.B., M.A., Ken. Coll.; Bex. Hall, B.D. D—1906, P—1907, Bp. Vincent. m. Virginia Hyde, N. Y. C., 1912. F. R. S. Geo. Ch., Maplewood, N. J.
- OWEN, Horace Thornburgh**, 38 Bleecker St., N. Y. C.—F. R. S. Paul Ch., Trenton, N. J.\*
- OWEN, William Henry, Jr.**, 18 W. 122nd St., N. Y. C.—R. Ho. Trin. Ch., 1922—. b. N. Y. C., Oct., 1874; s. Wm. Henry Owen and Mary Lavina (Brooks). Berk. Sch.; Ya., A.B., 1897; M.A., 1899; G. T. S., 1901; B.D., 1903. D—1901, P—1901, Bp. Potter. F. R. Trin. Ch., Mt. Vernon, N. Y., 1906—.
- OWENS, James Marshall** (La.), 881 Cotton St., Shreveport, La.—R. S. Mark Ch., Shreveport, La., Archd. No. La., 1916—. b. Henrico Co., Va., Nov. 20, 1874; s. James M. Owens and Mary Elizabeth (Bosher). Private Secondary Schs.; Roa., M.A., 1897, D.D., 1923; Theol. Sem. Va., B.D., 1900. D—1900, Bp. Peterkin (for So. Va.); P—1900, Bp. Randolph. m. Elizabeth Fourqurean Faulkner, Oct. 15, 1901. F. R. Randolph Par. Va., 1900-02; S. Paul Ch., Lynchburg, Va., 1902-07; S. Paul Ch., Norfolk, 1907-12; R. S. Andr. Ch., Louisville, Ky., 1912. Stndg. Com. (Va.), 1908-12; Dep. (Ky.) Gen. Conv., 1913; Dep. (La.) Gen. Conv., 1919-22-25.
- OWENS, Robert Bruce** (N. C.), 1508 S. Boulevard, Charlotte, N. C.—R. Ch. Ho. Comf., and P-In-C. S. Andr. Ch., Seversville, N. C., 1916—. b. Cleveland, N. C., July 9, 1871; s. Joseph F. Owens and Elizabeth C. (Barber). Stud. Priv. under Rev. Murdock; S.T.D. D—1892, Bp. Lyman; P—1896, Bp. Cheshire. m. Laura A. Bingham, Salisbury, N. C., June 14, 1899. F. R. S. Paul Ch., Salisbury, N. C., 1896; St. Stph. Ch., Oxford, N. C., 1897; Ch. Gd. Shpd., Rocky Mount, N. C., 1903-16; Exam. Chapl.; Chrmn. Com. Canons; Mem. Dio. Coun. Dep. Gen. Conv., 1916-22; Mem. Joint Dio. Series S. S. Les sons Bd.; Grand Prelate Knights of Pythias of N. C.; Grand Emir Suez Temple No. 73, D. O. K. K.
- OWENS, Timon Evans** (L. A.), 2838 N. Griffin Ave., Los Angeles, Cal.—Non-Par.—. b. Clarksville, O., May 24, 1874; s. Asa Haines Owens and Julia Ann (Evans). Adrian Coll., A.B., 1899; Ya., 1902-03; Berk., B.D., 1905; Un. So. Cal., J.D., 1918. D—1905, P—1906, Bp. Brewster. m. Violet Sproule Coulter, Sept. 4, 1920. F. Assoc. Mssn., Trenton, N. J., 1905-06; Asst. Rock Creek Par., Washington, D. C., 1906-07; Asst. Ch. Evang., Philadelphia, Pa., 1907-09; R. S. Joh. Ch., Seattle, Wash., 1909-10; R. Ch. Asc., Los Angeles, Cal., 1910-14; Mssy. Imperial Valley, Cal., 1914-15.
- OXLEY, Edmund Harrison** (S. O.), 728 West 7th St., Cincinnati, O.—R. S. Andr. Ch., 1912—. b. Trinidad, B. W. I., Jan., 1881; s. James Christopher Oxley and Laura Orintha (Sealey). Pub. Schs.; Queen's Royal Coll., Trinidad; Howard Un., Washington, D. C., A.B., 1906, B.D., 1908, D.D., 1922; King Theol. Hall, 1906; Harv., S.T.D., 1909; Candidate for Ph.D., Un. Cincinnati. D—1906, P—1907, Bp. Satterlee. m. Esther Winifred Turner, June, 1911. F. S. Aug. Ch., Harrisburg, Pa., and Mssy. to Colored People, Charlotte Hall, St. Mary's Co., Md.\*
- Ⓟ**
- PACKER, William Satterlee**, 19 Yale St., Winchester, Mass.—Asst. Epiph. Ch., Winchester, Mass.—. Ya., B.A., 1898; Epis. Theol. Sch., Camb., 1901. D—1901, Bp. Lawrence; P—1902, Bp. Burgess. F. Ho. Trin. Ch., Brooklyn, N. Y., 1901-02; Asst. S. Geo. Ch., N. Y. C.; Asst. Adv. Ch., Cincinnati, O.\*
- PADDOCK, Ernest Moorhead**, 121 Raymond St., Cambridge, Mass.—R. S. Jas. Ch., Cambridge, Mass., 1910—. b. Philadelphia, Pa., Jan. 19, 1872; s. Wilbur Fiske Paddock and Mary Olivia (Badger). Un. Pa., B.A., 1894; Epis. Theol. Sch., B.D., 1897. D—1897, P—1898, Bp. Whitaker. m. Margaret N. Bateman, Washington, D. C., Apr. 26, 1900. F. Asst. S. Joh. Ch., Washington, D. C., 1897-1900; R. Emman. Ch., Pittsburgh, Pa., 1900-10.
- ✦PADDOCK, Rt. Rev. Robert Lewis**, Williamstown, Mass.—Retired Bishop, 1922—. b. Brooklyn, N. Y., Dec. 24, 1869; s. John Adams Paddock and Fannie Chester (Fanning). Trin. Coll., M.A., D.D.; Hob., D.D.; Berk., D.D. D—1897, Bp. Niles; P—1898, Bp. Leonard. Con. Bp. Dec. 18, 1907, by Bpp. Tuttle, Wells, Scadding, Greer, Satterlee, Spalding, Johnson and Courtney. m. Helen Jean Aitken, Jan. 9, 1923. F. R. S. Paul Ch., Southington, Conn., 1897; Asst. S. Paul Ch., Cleveland, O.; 1st Traveling Secy. Ch. Stud. Mssy. Assoc., 1897-98; Vic. Pro-Cath., Staunton, and Can. Cath. S. Joh-the-Div., N. Y., 1898-1901; R. Ch. Ho. Apos., N. Y., 1902-07; Mssy. Bp. Eastern Oregon, 1907-22.
- ✦PAGE, Rt. Rev. Herman**, 63 East Hancock Ave., Detroit, Mich.—Bishop of Michigan, January 1, 1924—. b. Boston, Mass., May 23, 1866; s. Eben Blake Page and Harriet J. (Woodward). Harv., A.B., 1888; G. T. S., B.D., 1891; Un. Pitts., D.D., 1906. D—1891, Bp. Clark; P—1891, Bp. Talbot. Con. Bp. Jan. 28, 1915, by Bpp. Tuttle, Wells, Lawrence, Francis, Anderson, Van Buren, Webb and Toll. m. Mary M. Riddle, Pittsburgh, Pa., June 25, 1891. F. Min. Ho. Trin. Ch., Wallace, Idaho, 1891; Vic. S. Luke Ch., Coeur d'Alene, Idaho, 1891-93; R. S. Joh. Ch., Fall River, Mass., and R. Chr. Ch., Swansea, Mass., 1893-1900; R. S. Paul Ch., Chicago, Ill., 1900-15; Bp. Spokane, 1915-24. Var. Positions in Chicago. Author: "Prayers"; "Manual for Confirmation and Holy Communion."
- PAGE, Herman Riddle** (Ma.), Boston, Mass.—S. Paul's Cathd., 1925—. b. Coeur d'Alene, Idaho, May 3, 1892; s. Rt. Rev. Herman Page and Mary M. (Riddle). Hyde Park H. S.; Harv., A.B.; Epis. Theol. Sem., S.T.B., 1917. D—1916, P—1917, Bp. Page. m. Lois A. Dickinson, June, 1922. F. In-C. S. Joh. Ch., Okanogan and S. Paul Ch., Omak, Wash., 1919-22; S. Luke's, Wenatchee, Wash., 1922-23; R. S. Michael Ch., Yakima, Wash., 1923-25.
- PAGE, John Mitchell** (Sp.), 1011 S. Wright St., Champaign, Ill.—Chapl. Episcopal Church Foundation at the Univ. Ill., Champaign-Urbana, Ill., 1913—. b. Bronx, N. Y., Sept. 22, 1868; s. Roger Jones Page and Mary (Mitchell). Edgar Inst., Paris, Ky.; N. Y. C. Latin Sch.; G. T. S., B.D., 1894; S.T.B.; Colmb., B.A., 1887. D—1894, P—1895, Bp. H. C. Potter. F. Asst. S. Andr. Ch., Harlem, 1894; S. Joh. Ch., Roxbury, Mass., 1894-95; Heav. Rest Ch., and Vic. of Chap., N. Y. C., 1895-96; In-C. S. Paul Ch., St. Paul, Minn., 1896; R. S. Luke Ch., Lebanon, Pa., 1896-1912. Alt. Gen. Conv., 1906; Dep. Gen. Conv., 1910-14-22.
- PAGE, Richard E.** (Ma.), 9 Chapel St., Canton, Mass.—R. Trin. Ch.—F. R. S. Mary, Canfield and Van Dyke Ave., Detroit.\*
- PAGE, Thomas Carter** (S. Va.), South Boston, Va.—In-C. Randolph Par., Apr., 1925—. b. Brownsville, Pa., Dec. 8, 1858; s. Rev. James Jellis Page and Virginia (Newton). Ken., B.A., 1881, M.A., 1890; Theol. Sem. Va., 1886. D—1886, P—1887, Bp. Whittle. m. Fanny B. Powers, 1887. F. Aquia, Stafford Co., Va., 1886; Bruton, Williamsburg, Va., 1889; R. Chr. Ch., Cambridge, Md., 1893; Calv. Ch., Port Royal, Va., 1904; R. S. Joh. Ch., Bedford, Va., 1909-18. Y. M. C. A., Camp Lee, Va., 1918-19; In-C. Moore Par., Campbell Co., Va., 1919-25. Wrk. under War Cmssn., Newport News, Va., Jan., 1919-Sept., 1919; Del. Gen. Conv., Dio. Easton, 1898-1901.
- PAGE, Wiley Jones** (Be.), St. Clair, Pa.—R. Ho. Apostles, 1924—. b. Auburn, Cumberland Co., Va.; s. J. C. Page and Eleanor Gray (Eppes). Va. Ag. and Mech. Coll., 1875; Bethel Mil. Acad., Va., 1881, Prizes for Gk. and Lat.; Med. Ora.; Theol. Sem., Va., 1884. D—1884, Bp. Whittle; P—1885, Bp. Randolph. F. Can. Cath., Atlanta, Ga., 1896; R. In-car. Ch., Atlanta, Ga., 1895-96; S. Stph. Ch., Milledgeville, Ga., 1896-98; M-in-

- C. 7 Mssns., 1898-1904; R. S. Stph. Ch., Ferguson, Mo., 1904; R. S. Alb. Ch., Westminster Par., Anne Arundel Co., Md., 1910-19; Chr. Ch. Par., Forest Hill, Md., 1919-24.
- PAHK, John S.** (Hon.), 1485 Liliha, Honolulu, T. H.—Welfare Worker, Kahuku Plantation, Oahu.— b. Seoul, Korea, May 30, 1885; s. Young K. Pahk and Maria (Ahn). Iolani Sch., Honolulu; Ch. Div. Sch. Pac., 1916. D—1916, Bp. Nichols; P—1917, Bp. Restarick. m. May Kimm. Feb. 12, 1920. F. R. S. Luke Ch., Honolulu, T. H.\*
- PAINE, George Lyman** (Ma.), 6 Channing Place, Cambridge, Mass.; Off., 4 Park St., Boston.— Non-Par.— b. Waltham, Mass., July 29, 1874; s. Robert Treat Paine and Lydia W. (Lyman). Harv., A.B., 1896, A.M., 1897; Epis. Theol. Sch., B.D., 1900. D—1900, P—1901, Bp. Lawrence. m. Clara A. May, Boston, Mass., June 29, 1899. F. Asst. S. Mark-in-the-Bowery, N. Y. C., 1900-02; R. S. Mary Ch., Dorchester, Mass., 1902-11; R. S. Paul Ch., New Haven, Conn., 1911-18. Chrmn. Dioc. Soc. Serv. Com., 1914-18; Del. Prov. Soc. Serv. Com., 1914-18; Exec. Secy. Dioc. Com. Nation-wide Campaign for Conn., 1919-20; Lecturer Berk. Div. Sch., Middletown, Conn., 1919-21; Assoc. R. Chr. Ch., Cambridge, Mass., and Stdt. Pastor at Harvard Univ., 1921-23; Exec. Sec. Greater Boston Fed. Chs., 1923—; Del. Prov. Syn., 1916; Y. M. C. A. Secy. abroad, 1918-19 (in "Foyer du Soldat").
- PALMER, Charles James** (W. Ma.), Lanesboro, Mass.—Co. Mssy., Berkshire Co., Mass., 1898.— b. Fairfield, Me., Nov. 4, 1854; s. James Monroe Palmer and Caroline Frances (Bacon). Bow. Coll., A.B., 1874; G. T. S. S.T.B., 1878. D—1878, Bp. Paddock; P—1879, Bp. Horatio Potter. m. (1) Helen M. Watson, Cambridge, Mass., 1881; (2) Gertrude S. Barnes, Lanesboro, Mass., 1885; (3) Maud S. Slingerland, 1917. F. R. S. Joh. Ch., Bangor, Me., 1879-80; R. S. Luke Ch., Lanesboro, Mass., 1880-98. Author: "History of Lanesboro, Massachusetts," 1904; "History of Trinity Church, Lenox, Mass.," 1904; "History of Lenox and Richmond, Mass.," 1904; "History of Berkshire County, Mass."
- PALMER, Charles Robert** (S. F.), 121 N. E. 36th St., Miami, Fla.—R. Ho. Cross Ch., Buena Vista, 1918.— b. Cornwall, Ont., Can.; s. Chas. Palmer and Elizabeth (Russell). Cornwall Pub. and High Sch.; Trin. Un., Toronto, Can.; L.Th., 1908. D—1908, P—1909, Abp. Hamilton, Ottawa, Can.
- PALMER, Francis Leseure**, Faribault, Minn.— Prof. Divinity, Seabury Div. Sch.; Chapl. St. Mary's Hall, 1922.— b. Fort Wayne, Ind., 1863; s. William Randall Palmer and Clarissa Elizabeth (Skeele). Amh., B.A., 1885, M.A., 1902; Epis. Theol. Sch., B.D., 1892; Sea. Div. Sch., D.D., 1923. D—1892, Bp. Brooks; P—1893, Bp. Randolph. m. Elizabeth Elmore Paine, Oshkosh, Wis., Oct. 1, 1895. F. R. S. Paul Ch., Gardner, Mass., 1892-95; R. S. Paul Ch., Walla Walla, Wash., 1895-98; R. Asc. Ch., Stillwater, Minn., 1900-10, 1913-22; Instr. Ethics and Apol. Sea., 1910-13; In-C. S. Joh. Ch., White Bear, Minn., 1913-16. Exam. Chapl., Spokane, Wash., 1896-97; Pres. Stndg. Com., Wash., 1897-98; Exam. Chapl., Minn., 1901-12, 1917—; Mem. Stndg. Com., 1912-17-18-23; Dep. Gen. Conv., Spokane, Wash., 1898; Del. Pan-Anglican Cong., 1908; Mem. Bd. Rel. Ed., 1911-13; Mem. Com. on the Ministry, 1915; Registrar Dio. Minn., 1922—. Author: "Life of Bishop Gilbert"; many articles and reviews. Asst. Editor "Webster's International Dictionary," 1886-90 and 1898-1900. Editor of "The Salt of the Earth," 1921.
- PALMER, Frederic**, 11 Quincy St., Cambridge, Mass.—Non-Par.— b. Boston, Mass., Aug. 6, 1848; s. Julius A. Palmer and Lucy Manning (Peabody). Philips Acad., Andover, Mass.; Harv., B.A., 1869; M. A., 1872; Andov. Theol. Sem., S.T.B., 1872; Epis. Theol. Sch., D.D., 1910. D—1878, Bp. Paddock; P—1879, Bp. Clark. m. Mary Towle, May, 1877. F. Asst. Emman. Ch., Boston, 1878-79; M-in-C. Lonsdale, R. I., 1879-80; R. Our Sav. Ch., Jenkintown, Pa., 1880-88; R. Chr. Ch., Andover, Mass., 1888-1913. Author: "Studies in Theologic Definition" (1895); "The Drama of the Apocalypse" (1903); "Liberty and Limits of Creed-Interpretation" (1906); "The Winning of Immortality" (1910); Poems by Frederic and Mary Palmer (1912); "The Virgin Birth" (1924); "Heretics, Saints and Martyrs" (1925). Sec. of Eds. of The Harvard Theological Review, 1913—.
- PALMER, George W.**, San Juan, Porto Rico.— In-C. S. Joh-the-Baptist Mssn., 1926.— F. R. S. Stph. Ch., Denver, Colo.\*
- PALMER, Giles Buckner** (Va.), 5804 Grove Ave., Richmond, Va.—M-in-C. S. Stph. Ch., 1921.— b. Northampton Co., N. C., Nov. 23, 1879; s. John W. Palmer and Elizabeth Paul (Cooke). Va. Mil. Inst.; Va. Theol. Sem. D—1913, P—1914, Bp. Gibson. m. Elizabeth Barksdale, Oct. 15, 1914. F. Mssy., China, 1900-06; M-in-C. Greenway Court Par., White Post, Va., 1916-21.
- PALMER, James A.** (Spok.), 1832 Dean Ave., Spokane, Wash.—R. Ho. Trin. Ch., Spokane, Wash.—\*
- PALMER, Roland Ford** (Cal.), 162 Hickory St., San Francisco, Cal.—Father Superior, Soc. S. Joh-the-Evang. and R. Ch. of Advent, 1925.— b. London, Eng., Dec. 12, 1891; s. Edward Palmer and Anne (Andrews-Ford). Skinner's Comp. Sch.; Trin., Toronto, B.A., L.Th., 1914. D—1916, P—1917, Abp. Thorneloe. F. Master of Novices Soc. S. Joh. Evang., Boston, Mass., 1923-25.
- PALMER, Stephen D.**, Eutaw, Ala.—R. S. Stph. Ch., Eutaw S. Mark Ch., Boligee, and M-in-C. S. Jas. Mssn., Livingston, S. Alban. Ch., Gadsden, Ala. D—1911, Bp. Bratton; P—1915, Bp. Beckwith. F. In-C. Bay Minnette, Ala.
- PANCOAST, Edgar Thomson** (W. N. Y.), 99 Wildwood Ave., Salamanca, N. Y.—R. S. Mary Ch., Salamanca, and P-in-C. S. John's Ellicottville, 1924.— b. Philadelphia, Pa.; s. John Edwin Pancoast and Annie Harrison (Thomson). Nash., 1906. D—1906, P—1907, Bp. Webb. m. Charlotte S. White, Nov. 28, 1922. F. P-in-C. Trin. Ch., Platteville, Wis., 1906-09; S. Mary Ch., Jefferson, Wis., and S. Pet. Ch., Atkinson, Wis., 1909-12; Cur. S. Barth. Ch., Chicago, Ill., 1912-15; P-in-C. S. Luke Mssn., Hartford City, Ind., 1915-19; R. Trin. Ch., Peru, Ind., 1919-21; Cur. S. Jas., Phila., Pa., 1921-22; Assoc. P. Allegany Co. Mssn., N. Y., 1922-24.
- PANFIL, John B.** (Pa.), Mosul, Mesopotamia (Trag)—American Educational Chapl., Assyrian Ch., 1925.— b. Przasnysz, Poland, Dec. 14, 1885; s. Joseph Panfil and Constance (Marksneska). Sem. in Jerusalem, Palestine. D—1907, P—1908, Bp. Camassei. Received into the American Ch. by Bp. Rhineland, April 14, 1918. F. P-in-C. Ho. Redeem. Ch., 1917-25, and S. Mary's Polish Mssns., Phila., Pa., 1920-25. Author: "Polish Hymnal."
- PANNELL, Alfred** (Kan.), White Bldg., Apt. 11, Marysville, Kan.—R. S. Paul Ch. and P-in-C. S. Mark's, Blue Rapids, Kan. Jan. 4, 1925.— b. England, Camb. Un.; Kan. Theol. Sch. D—1916, P—1918, Bp. Wise. F. P-in-C. Trin. Ch., Eldorado, Kan., 1914-25.
- PAPINEAU, Arthur Bradford** (Ma.), Vineyard Haven, Mass.—R. Gr. Ch., Vineyard Haven, and S. Andr. Ch., Edgartown, Oct., 1925.— b. Waltham, Mass., Aug. 15, 1869; s. Augustin Papineau and Lucy (Adams). Harv., 1887-89; Epis. Theol. Sch., 1892. D—1892, Bp. Brooks; P—1893, Bp. H. C. Potter. m. Grace Burrill, Lynn, Mass., Apr. 18, 1894. F. R. Ho. Name Par., Swampscott, Mass., 1892-94; R. S. Jas. Ch., Old Town, Me., 1894-99; R. S. Geo. Par., Maynard, 1900-25; and Mssy. Middlesex Mssn. Field, Mass., 1905-25.
- PARAISSON, Louis L.** (Mssy. D. Haiti), Leogane, Haiti.—In-C. Chapel S. Luke, Milhon, and S. Matth., Leogane, 1923.— b. Mar. 26, 1871; s. Obsene Paraisson and Mesede Pelice Paraisson. Prim. Sch., and Theol. Sch., Port au Prince. D—1904, P—1907, Bp. Holly. m. Loryana Abraham Cesar, Jan. 5, 1909. F. In-C. Dist. Leogane, Jacmel and Grand Goave.\*
- PARCE, Dwight Arthur** (N. J.), 625 Royden St., Camden, N. J.—Asst. S. Joh. Ch., Nov., 1924.— b. Lincklaen, N. Y., 1863; s. Zira Smith Parce and Marietta (Card). Hob., B.A., 1893. D—1894, P—1895, Bp. Huntington. m. Annie Clare Alexander, N. Y. C., June 27, 1912. F. R. S.

- Mark Ch., Candor, N. Y.; S. Joh. Ch., Speedville; S. Thos. Ch., Slaterville Springs, N. Y., 1894; Ch. S. Sacramento, Bolton, N. Y., 1897; S. Aug. Ch., St. Louis, Mo., 1908-13; R. S. Phil. Ch., Cambridge, Mass., 1913-18; R. Chr. Ch., Palmyra, N. J., 1919-24.
- PARCHMENT, Willoughby Manning** (Fla.), 321 W. Union St., Jacksonville, Fla.—R. S. Phil. Ch., 1922— b. Ayr, Manchester, Jamaica, B. W. I., Mar. 15, 1878; s. Nathaniel Parchment and Mary Anna (Thompson). Pub. Sch., Jamaica; Dur. Un., L.Th., 1910; Wyc. Coll., 1910. D—1910, Bp. Reeve; P—1911, Bp. Nuttall, Jamaica. m. Anna Elizabeth Payne, June 19, 1919. F. R. S. Pet. Ch., Luuidas Vale, Jamaica, B. W. I., 1910-12; S. Luke Ch., Aboukir, Jamaica, with assoc. Chs., 1912-15; P-in-C. S. Barn. Ch., Altoona, Pa., 1915-18; Ho. Cross, Harrisburg, Pa., 1917-22.
- PARDEE, Charles Laban**, 281 4th Ave., N. Y. C.—Corresponding Secy. American Church Building Fund Cmssn.— b. New Haven, Conn.; s. Charles Hezekiah Pardee and Anna Eliza (Austin). Ya., B.A., 1884; Berk., 1887; Wash. Coll., D.D., 1913. D—1887, P—1888, Bp. John Williams. m. Emilie Marie Charpentier, Farmington, Conn., Feb. 7, 1888. F. R. Ch. Nativ., Bridgeport, and S. Luke Ch., E. Bridgeport, Conn., 1887-89; R. Chr. Ch., Stratford, Conn., 1889-91; R. S. Andr. Ch., Waverly, Ia., 1891-94; R. S. Paul Ch., Kittanning, Pa., 1894-96; R. S. Andr. Ch., Orange, N. J., 1896-09; R. S. Mich. Ch., Naugatuck, Conn., 1909-15; Cor. Sec. Amer. Ch. Building Fund Cmssn., 1915; Sec. House of Bishops, 1922; Finan. Sec. and Treas. Clergymen's Retiring Fund Soc., 1923. Author: "The Way to the Altar"; "The Three Hour Service"; Sunday School Magazines; Church Quarterly Lesson Leaflets.
- PARDEE Luther** (C.), 540 Briar Place, Chicago, Ill.—Retired— b. Feb. 1848, s. Theron Pardee and Elizabeth (Lupton). Rac. G. Sch. and Coll., 1864-70; Rac., B.A., 1870; M.A., 1874; G. T. S., 1874. D—1874, Bp. Robertson; P—1876, Bp. McLaren. F. Calv. Ch., Chicago, 1874-85; Cath. SS. Peter and Paul, Chicago, 1885-91; S. Paul Ch., Austin, Ill., 1891-98; Dean Cath. SS. Peter and Paul, 1899-1902; S. Elis. Ch., Glencoe, 1904-10; Secy. Dio. Chicago, 1884-1916.
- PARDO, Clarence Oliver** (E. C.), 101 Houghton St., Williamston, N. C.—R. Ch. of Advent; Chrnm. Dioc. Com. on Evangelism, Aug., 1924— b. Troy, N. Y., July 19, 1889; s. James Pardo, II, and Catherine Drummond Cook (DeGraff). H. Sch., Acad., Glens Falls; Unv. Springfield; Un. Theol. Sem., 1916. D—1923, P 1924, Bp. J. B. Cheshire. m. Lenora Christine Stigg, 1920. Author: "The Church's Interpretation of Evangelism," "The Why and How of Lay Evangelism," "Evangelism in the Parish," all published 1925.
- PARDUE, Harry Austin, Jr.** (C.), 4833 N. San Francisco, Ave., Chicago, Ill.—R. Lawrence Hall for Boys, May., 1926— b. Chicago, Ill., Aug. 9, 1899; s. Harry Austin Pardue and Jane Taniers. Pardue. Hob.; Nash.; G. T. S. D—Apr., 1925, Bp. Burleson, P—Dec., 1925, Bp. C. P. Anderson. F. Chapl. Chicago City Mssns., June, 1925-26.
- PARIS, Percy A.** (A.), 8 Butler Ave., Ticonderoga, N. Y.—R. Ch. of the Cross, 1922— b. Boxmoor Herts, Eng., July 10, 1888; s. Frederick Paris and Annie Maria (Austin). Natl. Ch. Sch., Leavesden, Herts, Eng.; Trin. Coll., Toronto, Can., L.Th., 1919. D—1913, P—1914, Bp. Thorneloe. m. Merilla Eleanor Oxtou, Jan. 29, 1916. F. R. Powassan, Ont., 1914-18; R. Sudbury, Ont., 1918-22.
- PARKE, Hervey Coke** (L. A.), 998 N. Ave. 64, Los Angeles, Cal.—Vic. Ch. of the Angels, Pasadena, 1924— b. Detroit, Mich., July 17, 1873; s. Hervey Coke Parke and Mary Melinda (Mead). Ya., B.A., 1897; G. T. S., 1904. D—1904, Bp. Davies; P—1905, Bp. Jaggard. m. Ethel Margaret Cushman, N. Y. C., June 8, 1904. F. Cur. Chr. Ch., Cambridge, Mass., 1904-07; Assoc. Priest, Waynesville, Assoc. Mssn., District of Asheville, N. C., 1907-08; P-in-C. same, 1908-12; Mssy. S. Joh. Ch., Athol, Mass., 1913-15; R. Gr. Ch., Amherst, Mass., 1915-24.
- PARKER, Albert Ransom** (Ma.), Marblehead, Mass.—R. S. Michael Ch., 1926— b. Ogdensburg, N. Y., Aug. 11, 1875; s. James Wilcox Parker and Mary Fuller (Battelle). Wms. Coll., 1901; Harv., 1905; Epis. Theol. Sch., 1904. D—1904, Bp. Lawrence; P—1905, Bp. Greer. m. Susan Uruth Sparklin, Winthrop, Mass., Feb. 22, 1909. F. Cur. S. Geo. Ch., N. Y. C., 1904-05; Cur. Ho. Trin. Ch., N. Y. C., 1905-06; M-in-C. S. Joh. Ch., Duluth, Minn., 1906-07; R. same, 1907-09; R. S. Paul Ch., Gardner, Mass., 1909-13; R. S. Joh. Ch., Fall River, Mass., 1913-18; Chapl. U. S. Naval Radio Sch., Harvard Un., 1918-19; Receiving Ship at Boston, 1919-21; Supt. Educ. American Samoa, 1921-22; U. S. S. Texas, 1922-24; Lieut. Chapl. U. S. N., U. S. Submarine Base, New London, Conn., 1924-26.
- PARKER, Boyd Church Linton** (Utah), 1327 E. 2nd St., Salt Lake City, Utah—P-in-C. S. Luke Ch., Park City, Utah, 1926 (work in Nevada Sept. 1)— b. Aylesford, N. S., Can., Apr. 17, 1887; s. Andrew Brown Parker and Catherine Porter (Jordan). Un. Utah, 2 yrs.; Div. Sch. Pac. D—June, 1924, Bp. A. W. Moulton, P—June, 1926, m. Eliza Cheswidden, Apr. 17, 1917. F. Vic. Ch. of Ho. Sav., Santa Clara, Cal., 1924-26.
- PARKER, Clarence Prentice Watkins**, 1612 Kirby Ave., Chattanooga, Tenn.—R. Gr. Ch., 1925— b. Louisville, Ky., 1885; s. William Campbell Parker and Eliza Hunt (Watkins). Wittenberg, 1903; Presb. Theo. Sem., 1906; Un. So., 1909. D—1910, P—1911, Bp. Woodcock. m. Harriet L. Coates, 1915. F. Min. Pres. Ch., Marion, S. C., 1906-09; Mssy. Epiph., Laurens, and S. Luke's, Newberry, S. C., 1909; R. Chr. Ch., Bowling Green, Ky., 1910-13; R. Ho. Trin. Ch., Hertford, N. C., 1913-16; R. Chr. Ch., Little Rock, 1916-17; Ch. Chapl., Camp Pike, Ark., 1917-18. Ed. and Mgr. The Mission Herald, 1914-15; Exam. Chapl., Dio. of Ark., 1916-25; Mem. Soc. Serv. Cmssn., Dio. of Ark., 1917-23; Mem. Bd. Rel. Educ., Dio. Ark., 1917-23; Secy. Dept. Rel. Educ., Dio. Ark., 1922-23; Exec. Secy. Rel. Educ., Dio. Ark., 1923-25; Mem. Com. on Const. and Canons, Dio. Ark., 1922-24; Mem. Com. on Helen Dunlap Indust. Sch., Dio. Ark., 1919-25; Trustee Un. So., 1924-25; Trustee Ark. State Girls' Inds. Home and Sch., 1916-22; Del. Syn. Southwest, 1924; Secy. Bd. Rel. Educ., Prov. Southwest, 1924-25; Mem. Natl. Conf. Rel. Educ. Executives, 1923-25; Instr. in Rel. Drama, Sewanee Summer Training Sch., 1922-23-24; Mem. Natl. Dept. Rel. Educ. (Pgtry. Cmssn), 1923. Author: "Angels Unaware," 1912; "The Resurrection in Tableaux and Episodes," 1917; "Mother Church is Called to the Colors," 1922; "Prepare Ye the Way," 1924; pageants, religious dramas, short stories, sermons.
- PARKER, Francis Wm. Geo.** (F. L.), West Park, N. Y.—Holy Cross Monastery, 1926— b. Boston, Eng., Jan. 1, 1889; s. Geo. T. Parker and Frances H. (Bulford). Racine Coll., Wis.; Nash. Sem., B.D. D—1920, P—1921, Bp. Weller. F. Vic. S. Joh. Ch., Shawano, Wis., 1921-26.
- PARKER, Frank** (A.), 210 Barnett St., Atlanta, Ga.—Asst. M. S. Phil. Cath., Jan., 1921— b. Reading, Mass., Mar. 6, 1859; s. Theron Parker and Anna Parker. Reading Pub. Sch.; Priv. Tutors; Gordon Mssy. Trg. Sch., Boston, Mass.; Newton Theol. Inst. D—1922, P—1923. m. Jennie McFarland, Feb. 24, 1916. F. Baptist Minister, 25 years.
- PARKER, Louis Alexander** (N. Y.), 121 West 91st St., N. Y. C.—Cur. S. Agnes Chap., Trin. Par., 1924— b. Goliad, Tex., June, 1887; s. Louis Alexander Parker and Anna Belle (Burriss). Pub. Schs.; Un. Chicago; G. T. S. D—1916, P—1921, Bp. Capers. F. Chapl. Soc. S. Johnland, L. I., 1915-16; M-in-C. S. Ambr. Ch., Chicago Heights, Ill., 1916-18; Del. Gen. Conv., Cincinnati, 1910; Enlisted as Private, 416 R. L. Tele. Bu., S. C.; Prom. to Sergeant-in-C. Rel. Serv., A. E. F., France, Oct., 1919; R. Trin. Ch., Victoria, Tex., 1920-21; Resigned Trin. Par. to accept position Relief Cmms. operating in So. Russia, 1921-23; In-C. refugee work on Princess Islands, Sea of Marmora; Decorated by Greek Govt. and given letters of commendation by Meletios IV for this work.\*

- PARKER, Octavius** (L. A.), 5342 3rd Ave., Los Angeles, Cal.—Retired.—Nash., B. D., 1876. D—1876, P—1877, Bp. Welles. F. Min. in Ore., 1886; Min. to Alaska, 1886-89; Min. Dio. Cal.; in Ventura; Gen. Min. Dio. L. A.; Secy. Bd. Mssns., Dio. Sac., 1902.\*
- PARKER, Reginald Rudyerd**, 300 Church St., Hartford, Conn.—Retired, 1922.— b. Dartmouth, N. S. Mar. 14, 1839; s. Addington D. Parker and Harriet (Rudyerd). D—1895, Bp. Williams; P—1898, Bp. Brewster. m. Elizabeth A. Howard, Brooklyn, N. Y., Feb. 17, 1863. F. R. S. Gabr. Ch., E. Berlin, Conn., 1895; S. Andr. Ch., Norwich, Conn., 1896-1902; R. Chr. Ch., Unionville, Conn., 1902; S. Stev. Ch., E. Haddam, Conn., 1902-12; Asst. Chr. Ch., Hartford, Conn., 1914-15; R. S. Jas. Ch., Hartford, 1917-19.
- PARKER, Robert Benjamin** (Ma.), 181 Washington St., Marblehead, Mass.—Retired.— b. Shrewsbury, N. Y., 1859; s. Benjamin Corliss Parker and Mary Wright (Allen). Colomb., B.A.; Camb. Sem., B.D. D—1884, P—1885, Bp. Paddock. m. Sarah Elizabeth Milliken, 1888; Asst. Ascen. Mem. Ch., 1912-22; R. S. Mich. Ch., Marblehead, Mass., 1922-26.
- PARKER, Robert James** (C. N. Y.), 25 Williams St., Clinton, N. Y.—R. S. Jas. Ch., Clinton, N. Y., 1918.— b. Syracuse, N. Y., Mar. 3, 1889; s. Rev. James Kellogg Parker and Lucy Eleonora (James). S. Sth. Coll., 1912; G. T. S., 1915, B.D. 1921. D—1915, P—1916, Bp. Olmsted. m. Lillian Louisa Costa, Sangerfield, N. Y. July 12, 1916. F. All Ss. Ch., Utica, N. Y., and Geth. Ch., Westmoreland, N. Y., 1915-16; S. Joh. Ch., Elmira Heights, N. Y., and S. Matth. Ch., Horseheads, N. Y., 1916-18.
- PARKER, Thomas Leroy** (W. M.), Ionia, Mich.—R. S. Joh. Ch., Mar., 1924.— D— and P—June, 1918, Bp. Anderson. F. Pastor Methodist Epis. Denom., twelve years; Cur. S. Chrysostom's Ch., Chicago; P-in-C. Mt. Carmel and Albion, Ill., 1919-24.
- PARKER, Thomas**, 748 N. 22nd St., Phila., Pa.—\*
- PARKER, Waldo D.** (W. Ma.), North Brookfield, Mass.—R. Chr. Mem. Ch., April, 1924.— b. Worcester, Mass., Oct. 21, 1883; s. Thomas Parker and Mary (Pollard). Pub. Sch.; Clark Un., A.B., 1905; Un. Mich., A.M., 1909. D—1921, Bp. Stevens; P—1922, Bp. Johnson. m. Ethel M. M. Garbutt, Aug., 1911. F. M-in-C. S. Jude, Burbank, Cal., 1921-22; Asst. S. Paul Ch., Pawtucket, R. I., 1922-24.
- PARKER, Willes J.** (Be.), Bethlehem, Pa.—Non-Par.—\*
- PARKER, William Newman** (Pa.), 826 So. 60th St., Philadelphia, Pa.—R. Ch. Epiph., Sherwood, Phila., Pa., 1906.— b. Chattanooga, Tenn., Mar. 4, 1878; s. Robert Humphrey Parker and Elizabeth (Newman). Trin. Coll., Durham, N. C., A.B., 1899; Drew Sem., B.D., 1905; Phil. Div. Sch., 1905-06. D—1906, P—1906, Bp. Whitaker. m. Mary Roberts Chester, Philadelphia, Pa., Nov. 28, 1905.
- PARKERSON, Claude Robert** (Mil.), St. Peter's Rectory, Fort Atkinson, Wis.—R. S. Pet. Ch., Fort Atkinson, and R. Ch. S. Mary the Ever Blessed Virgin, Jefferson, Wis., 1925.— b. West Norwood, London, Eng., Aug. 3, 1884; s. Robert Henry Parkerson (R. I. P.), and Elizabeth (Cain). S. John's Choir Sch., Upper S. Leonard's, Sussex, Eng.; Ch. Army Training Coll., London, Eng.; Un. Saskatchewan, 1907-09; Un. So., Special Course. D—1921, P—1923, Bp. Capers. m. Dorothy Mary Gertrude Castleaden, Oct. 1, 1910. F. Vic. The Bishop's Church, San Antonio, Tex., Dio., W. Tex., 1919-25. Mngr. "The Church News," Dio. W. Tex., 1920-25; Regstr. Dio. W. Tex., 1921-25; Chapl. W. Tex. Mtry. Acad., San Antonio, 1921-25; Chapl. S. Philip's Industrial Sch., San Antonio, Tex., 1921-25.
- PARKIN, Isaac** (Sp.), Mt. Carmel, Ill.—In-C. S. Joh. Baptist Ch.— b. Sedbergh, Eng., May 13, 1855; s. Christopher Parkin and Cecilia P. A. Parkin. Kan. Theol. Sch., 1909. D—1913, m. Annie Haddock, Bliston, Staff, Eng., Oct. 28, 1878. F. Min. M. E. Ch., Wilmington, Del., 1909; Indian Camp (Whirlwind), Fay, Okla., 1909-10; D-in-C. S. Andr. Ch., Lehigh, and S. Pet. Ch., Colgate, Okla.\*
- PARKINSON, Herbert H.** (W. M.), 357 Richard Terrace, S. E., Grand Rapids, Mich.—Asst. S. Mark Pro-Cathd.— F. R. S. Ambrose Ch., Chicago Heights; R. S. Joh. Ch., Sturges, Mich.\*
- PARKMAN, Edgar M.** (Ala.), 50 S. Goldwithe St., Montgomery, Ala.—R. Ch. Ho. Comf., 1924.— b. Washington, D. C., Jan. 14, 1893. Un. Va. D—1918, P—1919, Bp. Darst. F. R. Chap. of the Ho. Cross, Aurora, N. C.
- PARKMAN, Henry Converse** (W.), Indian Head, Md.—Vic. S. Jas. Ch., Indian Head, 1921.— b. Washington, D. C., Aug. 13, 1872; s. Charles Breck Parkman and Charlotte Naomi (Spalding). Kan. Theol. Sch., 1896-97. D—1895, Bp. Kendrick; P—1898, Bp. White. m. Sarah Wiley Anderson, N. C., June 12, 1894. F. Mssy. N. M., and Kan., 1895-97; Cur. Chr. Ch., Indianapolis, Ind., 1897-98; R. S. Paul Ch., Monroe, N. C., 1898-1900; R. S. Mich. Par., Dio. Easton, Md., 1900-04; R. S. Thos. Par., Pr. Geo. Co., Md., Dio. Wash., 1904-12; R. S. Joh. Ch., Palmerton, Pa., 1912-13; R. S. Pet. Ch., Lewes, Del., 1913-16; R. Ch. Transfig., Baltimore, Md., 1916-21. Dep. Syn., Prov. Wash.\*
- PARKS, Leighton** (N. Y.), 107 E. 50th St., N. Y. C.—R. Emer. S. Barth. Ch., 1925.— b. N. Y. C., 1852; s. Rev. Martin Phillips Parks and Georgiana Clough (Mabry). S. Joh., D.D., 1892; M.A., 1890; G. T. S., B.D., 1876. D—1876, Bp. Potter; P—1877, Bp. Paddock. m. Margarita Alden Haven, 1878. F. R. Emman. Ch., Boston, Mass., 1878-1904; R. S. Barth. Ch., N. Y. C., 1904-25. Author: "His Star in the East"; "The Winning of the Soul"; "Moral Leadership"; "The Crisis of the Churches"; "What is Modernism?" and other sermons and addresses.
- PARMELEE, Edward Wilson**, Westernville, New York.—Ham., A.B., 1898, A.M., 1910; Auburn Theol. Sem., 1904. D—1905, P—1906, Bp. Olmsted. F. Assoc. Min., Boonville, N. Y., 1904-06; Asst. Chr. Ch., Detroit, Mich., 1906-09; Tchr. Salisbury School, Salisbury, Conn., 1909-26.
- PARMITER, Charles Alfred** (Mil.), 187 East Milwaukee Ave., Wauwatosa, Wis.—R. Trin. Ch., 1923.— b. Oswego, N. Y., Oct. 14, 1873; s. James Alfred Parmiter and Anna (Knapp). Chicago Theol. Sem. D—1921, P—1921, Bp. Fawcett. m. Alice Margery Hannah, April 27, 1907.
- PARRIS, Hubert Ashstley St. A.** (E. C.), Warsaw, N. C.—Non-Par.— D—1905, P—1906, Bp. Gray. S. Mark Ch., Charleston, S. C.; R. S. Mark Ch., Wilmington, N. C.\*
- PARRISH, Herbert**, New Brunswick, N. J.—R. Chr. Ch., 1915.— Tr., B.A., 1891; M. A., 1894; G. T. S. D—1894, P—1895, Bp. Whitaker. F. Asst. S. Pet. Ch., Philadelphia, 1895-97; S. Clem. Ch., Philadelphia, 1897-98; R. Ch. Adv., San Francisco, Cal., 1898-1904; Can. Cath., Fond du Lac, 1904-08; R. S. Luke's, Baltimore, Md., 1909-12; Diocn. Mssy. Md., 1912-15.
- PARROCK, Richard Arthur** (C. N. Y.), 6 University Ave., Hamilton, N. Y.—Prof. Greek, Colgate Un., 1920.— b. Shrewsbury, Eng., Dec. 11, 1869; s. Richard Parrock and Marguerita (Forbach). Shrewsbury; Cambridge, B.A., 1891, M.A., 1897; Un. N. Brunswick, LL.D., 1900; Bishops, D.C.L., 1908. D—1893, P—1894, Bp. of Quebec. m. Annie Louisa Parke, 1897. F. Prof. Classics Un. Bps. Coll., Lennoxville, Quebec, 1895-1919; Prin. and Vice Chancellor Bps. Coll., 1907-19.
- PARROTT, Edward Moore, Jr.** (A.), West St., Lake George, N. Y.—Non-Par., April, 1925.— b. Arden, N. Y., Oct. 26, 1873; s. Edward Moore Parrott and Julia (Fountain). S. John's, Annapolis, Md.; Colomb., 1894; G. T. S., 1894. D—1897, Bp. Capers; P—1898, Bp. Potter. m. (1) Edith Miner (Deaconess), Nov. 3, 1898 (deceased); (2) Ruth Lee, Oct. 22, 1925. F. S. Sth. Ch., Woodlawn, N. Y. C., 1898-1900; Cur. Gr. Chap., same city, 1897-98; R. Trin. Ch., Rochester, N. Y., 1900-05; R. S. Jas. Ch., Lake George, N. Y., 1906-21; R. S. Paul Ch., Jackson, Mich., 1921-25.
- PARRY, Ellis** (N'k), Bloomfield, N. J.—R. Ascen. Ch.—

- PARSHLEY, Anthony Robert** (E. C.), Lancaster, N. H.—P-in-C. S. Paul's Ch., 1923—, b. Washington, Conn., Dec. 23, 1890; s. Clifford West Parshley and Ellen Abigail (Ford). Un. N. C.; King's Coll., London; Sewanee; Va. Theol. Sem. D—1918, Bp. Beckwith; P—1919, Bp. Darst. m. Ruth Hendry James, Oct. 29, 1919. F. Pvt. 29th Div. Hdqtrs., 1917-19; R. S. Paul's Ch., Clinton, N. C., 1919-23.\*
- PARSON, Artley Beeber**, Res., 54 Gramercy Park, New York City.—Asst. For. Secy., Dept. of Mssns., 281 Fourth Ave., New York City, 1920—, b. Jan. 27, 1880; s. Wm. Edwin Parson and Anna Rebecca (Naille). Harv., A.B., 1903; Epis. Theol. Sch., B.D., 1915. D—1913, P—1914, Bp. Lawrence. m. Lena Lewis Swasey, Jan. 27, 1909, Portland, Me. F. Asst. S. Paul Cath., Boston, Mass., 1913-16; R. Ch. of Ho. Trin., Zamboanga, Mindanao, P. I., 1917; Asst. Cath. S. Mary and S. Joh., parts of 1917; R. and Dean of same, 1918-20.
- ✱**PARSONS, Rt. Rev. Edward Lambe**, 1215 Sacramento St., San Francisco, Cal.—Bp. Coadj. Dio. Cal., 1919-24. Bishop, 1924—, b. N. Y. C., May 18, 1868; s. Arthur Wellesley Parsons and Helen C. (White). Ya., B.A., 1889; Un. Theol. Sem., 1892; Epis. Theol. Sch., Cambridge, 1894; Pac. Theol. Sch., D.D., 1914; Yale, D.D., 1924. D—1894, Bp. Lawrence; P—1895, Bp. Potter. Cons. Bp. Nov. 5, 1919, by Bpp. Nichols, Johnson, J. H. Moreland, Keator, Sanford and Hunting. m. Bertha DeForest Brush, New Haven, Conn., May 18, 1897. F. Asst. Gr. Ch., N. Y. C., 1894-95; R. Trin. Ch., Menlo Park, Cal., 1896-1900; R. S. Matt. Ch., San Mateo, Cal., 1900-04; R. S. Mark Par., Berkeley, Cal., 1904-19. Soc. Serv. Com., 1907-13; G. B. R. E., 1913-19; Var. Cmssns.; Dep. Gen. Conv., 1904-19. Editor: "Pacific Churchman," 1904-08; Sermons and Addresses.
- PARSONS, Francis Alan** (N. T.), 11 So. Randolph St., San Angelo, Tex.—R. Emmanuel Par., Sept., 1925—, b. Bloomington, Garret Co., Md., Dec. 20, 1882; s. Edgar Howard Parsons, M.D., and Lizzie Bradley (Thrall). Pub. Sch., Piedmont, W. Va.; Un. W. Va.; V. T. S., 1915. D—1915, P—1916, Bp. Gravatt. m. Jeanette Barbara Hill, June 6, 1915. F. In Mssn. Field No. of Wheeling, W. Va., 1915-16; R. Ch. Incar., Ronceverte, W. Va., 1916-18; R. S. Philip's Ch., Laurel, Del., 1918-24; R. S. Stph. Par., Goliad, Tex., 1924-25.
- PARSONS, John Henry** (Mil.), 490 Deming Place, Chicago, Ill.—Retired—, West. Theol. Sem., 1891. D—1890, P—1891, Bp. McLaren. F. Adv. Mssn., Chicago, Ill., 1890-92; Cath., Cleveland, O., and S. Thos. Ch., Berea, O., 1892-93; R. S. Joh. Ch., Toledo, O., 1893-98; S. Paul Ch., Savanna, Ill., 1898-99; S. Ann Ch., Chicago, Ill., 1899-1902; S. Joh. Ch., Grand Rapids, Mich., 1901-02; Chapl. Howe Sch., Lima, Ind., 1902-04; Asst. S. Joh. Ch., Dubuque, Ia., and Asst. S. Geo. Ch., Farley; Chr. Ch. Dyersville, S. Paul Ch., Bellevue, 1904; R. S. Paul Ch., Holley, 1909; R. S. Joh. Ch., Ellicottville, N. Y.; R. Chr. Cath., Salina, Kan.; R. S. Anne's Ch., Morrison, Ill.\*
- PARSONS, Louis Augustus** (Ma.), 68 Washington St., Hudson, Mass.—M-in-C. S. Luke's, Dec., 1924—, b. New Haven, Conn., Feb. 26, 1873; s. Edward Augustus Parsons and Mary Wilhelma (Ives). Ya.; Berk. D—1897, Bp. Niles; P—1898, Bp. Brewster. m. Elizabeth Agnes Brooks, Brookline, Mass., June 27, 1907. F. Cur. S. Joh. Ch., Stamford, Conn.; R. S. Joh. Ch., North Haven, Conn., 1898-03; Cur. S. Jas. Ch., Phil. Pa., 1903-07; R. S. Paul Ch., Brunswick, Me., 1907-12; R. S. Jas. Ch., Amesbury, Mass., 1912-13; R. S. Paul's Ch., Newton Highlands, Mass., 1913-21; R. S. Joh. Ch., 1921-24, and S. Paul Ch., Fall River, Mass., 1913-24.
- PARSONS, William Francis** (Ma.), Central Ave., Weston, Mass.—R. S. Pet. Ch., 1921—, b. Boston, Mass., Feb. 13, 1868; s. Absalom Parsons and Sarah Jane (Harrison). S. Stph., B.A., 1888; M.A., 1893; Berk. D—1891, P—1892, Bp. Doane. m. Ethel Stocking, Portland, Conn., Sept. 21, 1892. F. Schuylerville, N. Y., 1892-96; Greenwich, N. Y., 1892-93; R. S. Luke Ch., 1898-1904; S. Andr. Ch., Darien, Ga., 1904-09; Ch. Incar., Atlanta, Ga., 1909-11. Exam. Chapl. (Ga.), 1907-09; (Atl.), 1909-11; On Mssn. Staff, Dio. R. I., 1911-17; R. Ch. Ascen., Wakefield, R. I., 1917-21, and Mssy. Saunderson, 1917-21.
- PARTRICK, Theodore, Jr.** (E. C.), Plymouth, N. C.—R. Gr. Ch., 1921—, b. Clinton, N. C., June 2, 1889; s. T. H. Partrick and Mary Anna (Hall). Un. N. C.; V. T. S. D—1918, P—1920, Bp. Darst. m. Watson Kasey, June 12, 1918. F. Ed. Mission Herald, Dio. Organ of East Carolina; Chapl. of 120th Inf., N. C. N. G.
- PARTRIDGE, John**, 115 6th St., Petaluma, Cal. R.—Emer. S. Joh. Ch., Petaluma, Cal., and Mssy. Lakeport—, b. England, Apr. 5, 1854; s. Charles Partridge and Catherine Estrenia (Taylor). King Coll., L.S.T., 1887. D—1880, P—1881, Bp. Hibbert Binney. m. Mary A. Casswell, Montreal, Can., Jan. 17, 1882. F. Mssy. Digby Neck, Nova Scotia, 1880-81; Cur. Annapolis, N. S., 1881-85; R. Ship Harbor, N. S., 1885-87; R. Packerham, Ont., 1887-89; R. S. Joh. Ch., Petaluma, Cal., 1889-14. Mem. Stndg. Com., Dio. Sacramento, 1892-1915; Exam. Chapl., Dio. Sacramento, 1892-15.
- ✱**PARTRIDGE, Rt. Rev. Sidney Catlin**, Res., 14 W. Armour Blvd.; Off., 318 Rialto Bldg., Kansas City, Mo.—Bishop West Missouri, 1911—, b. N. Y. C., Sept., 1857; s. George Sidney Partridge and Helen Derby (Catlin). Ya., B.A., 1880; Berk. B.D., 1884; D.D., 1900. D—1884, Bp. John Williams; P—1885, Bp. Boone. Con. Bp. Feb. 2, 1900, by Bpp. McKim, Scherschewsky, Graves, Foss, Evington, Fyson, Awdry. m. Agnes Simpson, San Francisco, Cal., 1901. F. Mssy. China, 1884-1900; Mssy. Bp. Kyoto, Japan, 1900-11.
- PARTRIDGE, Welles Mortimer** (Ma.), 30 Academy St., So. Braintree, Mass.—P-in-C. S. Ann's Ch., Dorchester, Mass.—, b. Brooklyn, N. Y., June 25, 1872; s. George Sidney Partridge and Helen Derby (Catlin). Mass. Inst. Tech., 1896; Berk., 1898. D—1898, Bp. Brewster; P—1900, Bp. Partridge (Kyoto). F. Sitka, Alaska, 1898; P-in-C. Peabody, Mass., 1899-05; R. S. Mich. Ch., Marblehead, Mass., 1906-13; R. S. Joh. Ch., Portsmouth, N. H., and Civ. Chapl., Portsmouth Navy Yard, 1915-16; Capt. Chapl., O. R. C., U. S. A.; Pres. Chapl., 102nd F. A. M. U. G.; P-in-C. S. Paul Ch., Hopkinton, Mass., 1918-24. Worked as Govt. Scientist during war; invented "Partridge Collapsible Military Hydro-Kite" for elevating observers, signals, etc., at sea.\*
- PATCHELL, Drury L.**, 25 South St., New York.—On Staff Seaman's Ch. Institute, N. Y.—\*
- PATMAN, Alexander** (Har.), Northumberland, Pa.—P-in-C. S. Mark Ch., F. R. S. Wilfrid Ch., Dolington, Pa.; R. Epiph. Ch., Phila., Pa.; R. Chr. Ch., Milford, and P-in-C. S. Joh. Bapt. Mssn., Milton, Del., 1923.\*
- PATRICK, William Edward** (S. J.), Off., S. Paul's Ch., 17th and I Sts., Res., 2000 17th St., Bakersfield, Cal.—R. S. Paul's Ch., 1925—, b. Cambridge, Mass., Oct. 30, 1890; s. Ralph Patrick and Annie E. (Fenerty). Harv., A.B., 1912; Epis. Theol. Sch., B.D., 1915. D—1915, P—1916, Bp. Lawrence. m. Una Warren, Allerton, Mass., June 14, 1916. Three children. F. Asst. Min. Grace Ch., New Bedford, Mass., 1915-17; Y. M. C. A. Secy., France, Sept., 1917-July 17, 1918; Chapl. 23rd Inf., A. E. F., July, 1918-Mar., 1919; D. S. C.; Chapl. 5th M. G. Bn., A. E. F., Mar.-April, 1919; R. S. Paul's Ch., No. Andover, Mass., 1919-22; M-in-C. S. Paul's Ch., Santa Paula, Cal., 1922-25. National Chaplain American Legion, 1925-26.
- PATTERSON, Alexander** (Lex.), Beattyville, Ky.—Mssy. Lee Co., Ky., Hdqtr. Beattyville, Ky., 1901—, b. Broath Scotland, Sept. 5, 1850; s. David Patterson and Margaret (Herald). D—1893, P—1895, Bp. Quintard. m. Susanna M. Pleasants, E. Durham, Eng., Dec. 28, 1873. F. R. S. Pet. Ch., Nashville, Tenn., 1893-94; Mssy. Nashville, Convo., 1894-1900; P-in-C. Gd. Shpd., Lexington, Ky., 1900-01; Mem. Eccl. Court.\*
- PATTERSON, David Bennett** (A.), The Rectory, Delanson, N. Y.—R. Chr. Ch., Duaneburgh, N. Y., 1912—, b. Toledo, O., March 7, 1868; s. David Bennett Patterson and Frances Jane (White). Pub. Sch.; Un. O.; Hamilton; Colg. T. S., B.Th., 1890. D—1904, P—1905, Bp. Nelson. m. Mary E. Baker, Aug. 15, 1888.

- PATTERSON, Frederick Alexander**, Findlay, O.—R. Trin. Ch., 1923—, West. Theol. Sem., 1910. D—1909, F—1910, Bp. McCormick, F. In-C. Ho. Trin. Ch., Benton Harbor, Mich., 1908-09; s. Joh. Ch., Sturgis, Mich., 1910-17; 22 months in World War, Gunner Can. F. A., 1917-19; R. Ch. Gd. Shpd., Allegan, Mich., 1920-22; Asst. R. Gr. Ch., Grand Rapids, Mich., 1922-23.\*
- PATTERSON, Gerard Francis**, 2241 Prospect Ave., Cleveland, O.—Archd. and Ex. Secy; Dio. of O., 1921—, Nash., B.D., 1892. D—1891, Bp. Knight; P—1892, Bp. Thomas. F. Missy. Oklahoma, 1891-93; R. S. Joh. Ch., Clinton, Ia., 1893-95; Calv. Ch., Sedalia, Mo., 1895-99; R. Ch. Incar., Cleveland, O., 1899-21.
- PATTERSON, William Christy**, Gwynedd, Pa.—R. Ch. Mess., Gwynedd, 1922—, Boston Un., 1909; G. T. S., 1912. F. Cur. Trin. Ch., Wilmington, Del., 1912-13; Cur. S. Pet. Ch., Morristown, N. J., and P-in-C. S. Paul Ch., Chatman, N. J., 1914-17; R. S. Marg. Ch., Staatsburg, N. Y., 1917-22.
- PATTERSON, William Edwin**, Mt. Desert St., Bar Harbor, Me.—R. S. Sav. Ch., Bar Harbor, 1917—, b. St. Armand East, Apr. 2, 1872; s. Joseph Guy Patterson and Selena (LaFrenier). Bish. Coll., A.B., 1897; Theol., 1899. D—1899, P—1900, Bp. Niles. m. Maud Dacre Hunt, Oct. 11, 1917. F. Milford, N. H., 1899-03; R. Trin. Ch. and In-C. Union Ch., Claremont, N. H., 1903-17. Exam. Chapl., 1911; Dioc. Bd. Mssns., 1918-21; Mem. Dio. Coun.; Del. Gen. Conv., 1910-13-16; Del. Prov. Syn., 1914-15-21; Chrmn. Com. Fin., 1904; Dist. Secy., 1905; Alt. Gen. Conv., 1922; Mem. Dioc. Coun. Dio. Me.; Exam. Chapl., Dio. Me.
- PATTILO, Manning M.** (Ga.), Non-Par.—\*
- PATTON, James Lindsay, Jr.** (Ariz.), Pepper Lane, Mesa, Ariz.—R. S. Mark Ch., Oct., 1925—, b. Osaka, Japan, Dec. 13, 1900; s. Rev. James Lindsay Patton and Fannie Keane (Leake). Wash. & Lee Un.; Un. Va.; S. John's Coll., A.B. D—Mar., 1925, Bp. F. Ingley, P—Dec., 1925, Bp. Atwood.
- PATTON, Myron Oakman** (Ma.), Wrentham, Mass.—P-in-C. Trin. Ch.—, F. R. Emman, Ch., Braintree, Mass.; R. Chr. Ch., Needham, Mass.\*
- PATTON, Robert Williams** (At.), 281 4th Ave., N. Y. C.—Field Dir., Field Dept., Natl. Council; Dir. Amer. Ch. Institute for Negroes, Jan., 1920—, b. The Meadows, Lindsay, Va., Feb. 18, 1869; s. John Mercer Patton and Sarah Lindsay (Taylor). Rand., Macon, Va., 1891; Un. Va. (Stud. Law cl.), 1892; Theol. Sem. Va., 1896. D—1895, P—1896, Bp. A. M. Randolph. m. Janie Stuart Stringfellow, Jan. 1, 1900. F. R. Chr. Ch., Roanoke, Va., 1896-1900; Ag. Endowment, Dio. So. Va., 1900-01; R. S. Sph. Ch., Wilkensburg, Pa., 1902-06; Secy. Depts. Sawanee and S. W., 1906.
- PAUGH, Ernest Leroy** (Har.), Non-Par.—, F. Commander Chapl. U. S. Naval St., Guantanamo, Cuba.\*
- PAULSEN, Mark George** (S. O.), 1021 Steubenville St., Cambridge, O.—R. S. John's, 1923—, b. Spencer, Ia., July 27, 1885; s. Hans Frederick Paulsen and Bertha (Madsen). Un. Wash., 1913-15; Summer Sch., 1916; Muskingum Coll., B.A., 1924; Sea., B.D., 1911. D—1911, P—1911, Bp. T. N. Morrison. m. Anna P. Ten-Brock, Faribault, Minn., Sept. 13, 1916. F. Gr. Ch., Estherville, Ia., 1911-13; Mssn. Un. Wrk. Seattle, Wash., 1913-15; R. Chr. Ch., Albert Lea, Minn., 1915-21; Chapl. 1st Bn., 307th Inf., Nov. 1-May 6, 1919, Meuse-Argonne.
- PAYNE, Henry Edwin** (S. F.), Box 15, Punta Gorda, Fla.—P-in-C. Ch. Gd. Shpd., 1926—, b. London, Eng., Mar. 6, 1878; s. Charles Payne and Mary A. (Nelson). Brooklyn Polytechnic A.B., 1908; Ex., 1904. D—1904, Bp. W. A. Leonard; P—1905, Bp. Burgess. m. Eileen F. Rankin, Brooklyn, N. Y., Jan. 7, 1913. F. In-C. Clyde, O., 1904-05; Asst. S. Mary Ch., Brooklyn, N. Y., 1905-08; P-in-C. Ch. Ho. Cross, Brooklyn, N. Y., 1908-12; R. Ch. Epiph., Brooklyn, N. Y., 1912-25. Y. M. C. A. Secy., 1918-19.
- PAYNTER, Henry Stuart** (Pa.), 829 Radcliffe St., Bristol, Pa.—R. S. Jas. Ch., 1920—, b. Bridgeton, N. J., Mar. 16, 1882; s. William Thomas Paynter and Laura (Meeser). Phila. Div. Sch., 1909. D—1909, Bp. Whitaker; P—1910, Bp. Johnson. m. Nella Irene Kuen, June 4, 1910. F. M-in-C. S. Jos. Chap., Mill Creek, Pa., 1909-10; S. Luke, Hot Springs, S. D., 1910-11; Asst. Ch. Redeem., Bryn Mawr, Pa., 1911; R. S. Sph. Ch., Bridesburg, Phila., Pa., 1914-20.
- PAYZANT, Arthur Silver**, 1737 Shaw Ave., E. Cleveland, O.—R. S. Paul Ch., E. Cleveland, O., 1913—, b. Dartmouth, N. S.; s. John Young Payzant and Frances E. (Silver). Dalhousie Un., B.A., 1905; M.A., 1906; Epis. Theol. Sch., B.D., 1909. D—1908, Bp. Worrell (Nova Scotia); P—1909, Bp. Courtney. m. Mary Phoebe Payson, Deep Brook, N. S., Aug. 16, 1910. F. Asst. S. Geo. Ch., N. Y. C., 1909-10; P-in-C. and 1st R. Trin. Mem. Ch., Erie, Pa., 1910-13.
- PEABODY, Arthur Cochrane** (Ma.), 266 High St., Newburyport, Mass.—R. S. Paul Ch., Sept., 1925—, b. Kansas City, Mo., Jan. 26, 1891; s. Arthur Peabody and Agnes S. (Cochrane). Un. Wis., B.A., 1913; Camb. Epis. Sch., B.D., 1916. D—1916, Bp. Lawrence; P—1917, Bp. Page. m. Gladys I. Davis, Chester, Vt., June 21, 1916 (deceased). F. Vic. Okanagan, Wash. and Conconully, Wash.; R. S. Paul Ch., Windsor, and Trin. Ch., Cornish, N. H., 1919-21; R. S. Jas. Ch., New Bedford, Mass., 1921-25.
- PEABODY, C. Winthrop**, 144 West 47th St., N. Y. C.—Cur. Ch. S. Mary-the-Virg., N. Y. C. F. R. S. Pet. Ch., N. Y. C.
- PEABODY, Endicott** (Ma.), Groton, Mass.—Hdmstr. Groton Sch., Groton, Mass., 1884, and P-in-C. S. John's Ch.—, b. Salem, Mass., May 30, 1857; s. Samuel Endicott Peabody and Mary Anne Cabot (Lee). Chelkuhen, Eng.; Epis. Theol. Sch., B.D., 1884; L.H.D., N. Y. U.; Cantab., LL.B., 1880; LL.M., 1882; Ya., M.A., 1903; Harv., D.D., 1904. D—1884, P—1885, Bp. Braddock. m. Fannie Peabody, June, 1885.\*
- PEABODY, Malcolm Endicott** (Pa.), 18 E. Chestnut Ave., Chestnut Hill, Philadelphia, Pa.—R. S. Paul's Ch., April, 1925—, b. Danvers, Mass., June 12, 1888; s. Endicott Peabody and Fannie Peabody. Groton Sch.; Harv., A.B., 1911; Trin. Coll., Cambridge, Eng.; Epis. Theol. Sch., B.D., 1916. D—1916, P—1917, Bp. Lawrence. m. Mary E. Parkman, Boston, Mass., June 19, 1916. F. Mssy. and Mast. Baguio Sch. Amer. Boys. Baguio, P. I., 1911-13; Chapl. (Red Cross), U. S. Base Hosp. No. 5, May, 1917-Oct., 1918; Chapl. U. S. Army, 102nd Field Artillery, 26th Div., A. E. F., 1918-Apr., 1919; Cur. Gr. Ch., Lawrence, Mass., 1917-20, R. same, 1920-25.
- PEABODY, Putnam Burton** (Kan.), 411 Vine St., Wamego, Kan.—Retired, 1925—, b. Alden, Wis., July 28, 1856; s. A. Burton Peabody and Charity Esther (Kittel). Rac., A.B., 1880, A.M., 1881; Sea., B.D., 1884. D—1884, Bp. Whipple; P—1885, Bp. Gilbert. m. Anna F. Graham, Ia., July 7, 1890. F. Chapl. Shattuck Sch., 1885; Mssy. Austin, Owatonna, Hallock, Minn., Pembina, Bathgate, N. D., Burlington, Kan., Newcastle, Wyo., 1906-16; R. S. Jas. Ch., Independence, Ia., 1916-17; R. S. Marks Ch., Blue Rapids and S. Paul Ch., Marysville, Kan., 1918-24; Officiated, S. Luke's, Atlanta, Ga., 1925; Mem. Stndg. Com., 1914; Dioc. Visit., Kan., 1912-20. Author: Articles in Sundry Bird Magazines, 1880-1926. Writer of hymns and hymn tunes.
- PEACOCK, H. D.**, 134 Calle Nuevo, Mexico City, Mex.—Dean, Chr. Ch., Cathd., Mexico City.—
- PEARCE, Eugene S.** (O.), 2373 Glenwood Ave., Toledo, O.—R. S. Mark Ch., May, 1924—, b. Baltimore, Md., Oct. 1, 1879; s. Charles Pearce and Sarah Elizabeth (Phillips). Dickinson Prep. Sch., Carlisle, Pa.; S. Sph. Coll.; Roanoke Coll.; Va. Theol. Sem. D—1908, Bp. Paret; P—1909, Bp. Harding. m. Harriet Elliott Ebel, Apr. 8, 1913. F. R. Linganore, Par., New Market, Md., 1908-10; Asst. S. Paul's Ch., Albany, N. Y., 1910; R. Chr. Ch., Troy, N. Y., 1910-12; R. Zion Ch., Rome, N. Y., 1912-24; Exam. Chapl.; Dep. Prov. Syn.; Mem. Bd. Gov. Prov. Summer Sch.; Mem. Provinc. Cmssn. Rel. Educ.; Chrmn. Dio. Dept. Rel. Educ. Dio, C. N. Y.
- PEARCE, Hugh Miller Thompson**, Naval Air Station, Pensacola, Fla.—Chapl. 1926—, b. N. Y. C., Jan. 2, 1877; s. James Pearce and Ann Thompson; grandson of the late Hugh Miller Thompson, Bishop of Mississippi;

- nephew of Chaplain Frank Thompson, U. S. Navy (Ret.). Un. So.; Theol. Dept., Un. So.; G. T. S. D.—1904, P—1907, Bp. Bratton. m. Ivan Cowan, Vicksburg, Miss., Apr. 24, 1909. F. Asst. R. S. Andrs. Ch., Jackson, Miss., 1904-05; R. Chr. Ch., Rosedale, Miss., 1905-08; R. S. Paul Ch., Little Rock, Ark., 1908-09; Appointed Chapl. U. S. Navy, Mar. 5, 1909; Chapl. U. S. Maryland, Pacific Fleet, 1909-10; U. S. Naval Station, Samoan Islands, 1910-12; U. S. Naval Trng. Sta., Newport, R. I., 1912-14; U. S. S. Virginia, Atlantic Fleet, 1914-16; U. S. S. Oklahoma, 1916-17; U. S. Naval Air Sta., Pensacola, Fla., 1917-19; U. S. Naval Base, Norfolk, Va., 1919-21; U. S. Naval Sta., Guantanamo Bay, Cuba, 1921-23; Chapl. Navy Yard, Portsmouth, N. H., 1923-25.
- PEARCE, Reginald** (Ma.).—In Europe.— b. Providence, R. I., July 13, 1867; s. James Sturgis Pearce and Caroline Lay (Dyer). Trin. Coll., B.A., 1893; M.A., 1902; G. T. S., 1896. D—1896, Bp. Coleman; P—1897, Bp. Clark. m. Emily Priscilla Rogers, Providence, R. I., Nov. 28, 1911. F. Mssy. S. Thos. Ch., Providence, R. I., 1896-98; Asst. Ho. Trin. Ch., Brooklyn, L. I., 1898-99; R. Asc. Mem. Ch., Ipswich, Mass., 1899-11; R. S. Joh. Ch., Framingham Centre, Mass., 1911-17.\*
- PEARCE, Reginald A.**, Seamen's Bethel, Mobile, Ala.— b. Worcester, Eng., 1877; s. William Pearce and Mary Frances Pearce. Weymont Coll. D—1914, Bp. Beckwith. m. Annie Starkey, 1910. F. M-in-C. Springhill, Ala., 1915.\*
- PEARMAN, William Arthur** (Sw. V.), Bedford, Va.—R. S. Joh. Ch., Bedford, Va., 1918.— b. Noble Co., Ind., Oct. 2, 1868; s. Benjamin Franklin Pearman and Adaline (Wittmer). Wittenberg Coll., 1896; M.A., 1899; H'ma Div. Sch., B.D., 1899. D—1905, P—1906, Bp. Vincent. m. Edith K. Schindler, Springfield, O., Oct. 2, 1900. F. Mechanicsburg, O., 1905-08; Clinton, Mo., 1908-10; Warrensburg, Mo., 1910-12; Asst. S. Paul Ch., Richmond, Va., Oct., 1912-14; R. Alleg. Par., Allegheny Co., Covington, Va., 1914-18.
- PEARSON, David Adams**, 86 Locust St., Dover, N. H.—R. S. Thos. Ch., Dover, N. H., 1919.— b. Oscoda, Mich., Mar. 10, 1883; s. William Osgood Pearson and Agnes May (Alden). Harv. A.B., 1906; Gen. Theol. Sem., 1909. D—1909, P—1910, Bp. Lawrence. m. Georgiana Wardwell, May 3, 1916. F. Chr. S. Sph. Ch., Boston, Mass., 1909-10; R. Cur. Ch., No. Conway, N. H., 1910-19.
- PEARSON, Harry J.** (Mich.), 180 E. Grand Blvd., Detroit, Mich.—City Mssy. Detroit Epis. City Mssn., 1925.— b. Bristol, Eng.; s. Henry Williams Pearson and Bertha (Smith). Wycliffe Coll. D—1920, P—1921, Bp. David Williams. m. Elsie M. Wilson, 1918. F. in-C. S. Sph. and S. Phil. Chs., Detroit, Mich.
- PEARSON, J. W.**, Cape Palmas, Liberia, W. Africa.—In-C. Thompson Memorial Ch.—\*
- PEARSON, Philip Coombs** (Er.), 215 E. Falls St., New Castle, Pa.—R. Trin. Ch., New Castle, Pa., 1923.— b. Newburyport, Mass.; s. John Francis Pearson and Lillie Bradshaw (Coombs). Mass. Inst. Tech., S.B., 1902; G. T. S., B.D., 1907; Fellow, 1907-08; Grad. Std., Dept. Philosophy, Colomb. Un., 1908-15. D—1907, Bp. Greer; P—1908, Bp. Francis, act. Bp. N. Y. m. Emma Jane Scanlon, N. Y. C., Oct. 5, 1909. F. Asst. S. Agnes Ch., Trin. Par., N. Y. C., 1907-08; Cur. Trin. Ch., N. Y. C., 1908-09; R. Chr. Ch., Ridgewood, N. J., 1909-14. Organ. All SS. Ch., Glen Rock, N. J. and S. Elizabeth's, Upper Ridgewood, N. J.; R. S. Mich., Naugatuck, Conn., 1916-23. Chapl. Camp Devens, Ayer, Mass., 1918. (In-C. Memorial Chap. All Souls, St. Huberts, Adirondacks, during summer, 1921-23). Mem. Dioc. Bd. Rel. Educ. and Mssns., Dio. Newark; Mem. Cmssn. Soc. Serv., Dio. Conn. and Dio. Erie. Dep. Gen. Conv. Dio. Erie, 1925.
- PEART, George Edward Newton** (N. Y.), Non-Par.— Oskaloosa, Ph.E., 1912. D—1910, Bp. Partridge; P—1911, Bp. Greer.\*
- PEART, Malcolm** (N. H.), St. Mark's Rectory, Groveton, N. H.—P-in-C. of Groveton and N. Stratford, Oct., 1925. b. Bengal, India; s. Stuart Peart and Catherine (Murphy). Mussoorie Sch., India; Stewarts Coll., Edinburgh;
- Un. Manitoba, B.A.; S. John's Coll., Winnipeg. D—1904, P—1905, Archbp. Rupertsland. m. Dorothy M. Godfrey, 1911.
- PEASLEE, Arthur Newton**, Newport, R. I.—Mast. S. Geo. Sch.— Newport, R. I., B. A., 1890; Epis. Theol. Sem., B.D., 1896; Harv., M.A., 1897. D—1896, P—1897, Bp. Lawrence. F. R. S. Joh-Evang. Ch., Haverhill, Mass., 1897; Asst. Chr. Ch., Cambridge, Mass.; Vic. S. Colomb. Chap., Middletown, R. I.; R. Gr. Ch., Manchester, N. H.
- PEATROSS, Louis Ashby** (W. N. Y.), 109 Jefferson St., Wellsville, N. Y.—R. S. Joh. Ch. (Allegheny Co. Mssn.), 1924.— b. Caroline Co., Va., Oct. 16, 1881; s. Robert Olin Peatross and Julia A. (Samuel). Va. Theol. Sem., B.D., 1912. D—1913, Bp. Randolph; P—1914, F. Tucker, m. Dorothy Norton, June 6, 1917. F. Mssy., Japan; Loc. Ten Trin. Ch., Niles, Mich., Sept. 1918-May, 1919; P-in-C. Edgefield, Trenton and Ridge Springs Mssns., S. C., 1919; Vic. S. Andr. Ch., Columbus, O., 1922-24.
- PECK, Arthur Searing** (Har.), Mansfield, Pa.—R. S. Jas. Ch., 1925.— b. Brooklyn, N. Y. C., Sept. 2, 1880; s. Jonathan Peck and Sarah Elizabeth (Searing). S. Sph. Coll., 1901; Middle. Sem., B.D.S., 1904. D—1904, Bp. Brewster; P—1906, Bp. Scarborough. m. Brenda de Vere Morrison, 1925. F. R. S. Sph. Ch., Plainfield, N. J., 1904-08; R. S. Paul Ch., Panama, R. de P., 1908-11; R. Gr. Ch., Galesburg, Ill., 1911-13; R. Ch. Ho. Cross, Sanford, Fla., 1913-25. Secy. Pan-Ang. Convo., 1908-11; Exam. Chapl., Quincy, 1912; Mem. Stndg. Com. So. Fla., 1917. Author: "Church Truth Facts," 1911-12; Quincy Diocesan Magazine.
- PECK, Charles Russell** (Ma.), 18 Charles River Square, Boston, Mass.—On Staff S. Paul's Cathedral, 1921.— b. Boston, Mass., Feb. 21, 1889; s. Rev. Henry Porter Peck and Alice Wiswall (Russell). Harv., B.A., 1911; Epis. Theol. Sem., B.D., 1914. D—1914, P—1915, Bp. Lawrence. m. Helen Arden Peabody, June 26, 1919. F. Cur. Trin. Ch., Newport, R. I., 1914-17; Vic. Ch. Redeem., Boston, Mass., 1917-21.
- PECK, Herbert Miller** (W. Neb.), 219 W. Fourth St., North Platte, Neb.—R. Ch. Our Saviour, Feb., 1926.— b. Fairhaven, Vt., Feb. 24, 1873; s. Seth Norman Peck and Betsey Ann (Miller). Crozer Theol. Sem., 1904-07; Phil. Div. Sch., S.T.B., 1918. D—1914, Bp. Rhineland; P—1916, Bp. Garland. m. Eva Marion, Brestel, Middletown, Pa., Apr. 10, 1901. F. Phila. Epis. City Mssn., 1914-16; Asst. S. Matth. Ch., Phila., Pa., 1916-18; R. S. Philip's Ch., Armour, S. D., 1920-21; Cmssnd. 1st Lieut. U. S. Army, 1918; Capt. U. S. Army, 1919; Major and Chapl., O. R. C., U. S. Army, 1922; R. Trin. Ch., Norfolk, Neb., 1921-26.
- PECK, Theodore Mount**, Watertown, Conn.—Retired, 1920.— b. N. Y. C., Sept. 29, 1856; s. William Lewis Peck and Hannah Mana (Purdy). Trin. Coll., M.A., 1890; Berk. D—1883, Bp. John Williams; P—1884, Bp. H. C. Potter. m. Anna Elisabeth Abbott, Waterbury, Conn., 1883. F. R. Chr. Ch., Piermont, N. Y., 1883-86; R. S. Joh. Ch., Huntington, L. I., 1886-92; Gen. Mssy. E. Conn., 1892-97; Archd. New London, Conn., 1897-1901; R. S. Pet. Ch., Oxford, and Chr. Ch., Quaker-Farms, Conn., 1901-05; S. Joh. Ch., Washington, Conn., 1905-20; Archd. New London, Conn.\*
- PECKHAM, John Laimbeer** (W. N. Y.), 123 Spaulding St., Lockport, N. Y.—R. Chr. Ch., 1922.— b. Utica, N. Y.; s. Edwin Peckham and Kittie Louisa (Laimbeer). Clark Coll., A.B., 1912; Pa. State Coll., A.M., 1915; Syr. Un., Ped.M., 1917; G. T. S., B.D., 1919. D—1918, P—1919, Bp. Olmsted. Cur. S. Matth. Ch., N. Y. C., 1919-21; Lectr. Rel. Pedagogy and Christian Mssns., DeLancey Div. Sch., Buffalo, 1922.—
- PECKHAM, Joseph Russell** (L. I.), 230 Adelphi St., Brooklyn, N. Y.—R. S. Mark Ch., 1923.— b. Hartford, Conn.; s. Henry Ward Peckham and Martha Eliza (Russell). Hartford H. Sch.; Brown, M.A.; Berk., 1902; Tem. Un., Phil. Pa., B.D., 1910; S.T.D., 1911. D—1901, P—1902, Bp. Brewster. F. in-C. S. Jas. Ch., Glastonbury, Conn., 1901-02; Asst. S. Andr. Ch., Meridan, Conn., 1902-04; Asst. S. Joh. Ch., Bridgeport, Conn., 1904-07; R. Calv. Ch., Wilmington, Del., 1915-17; Cur. S. Sph. Ch.,



- Providence, R. I.; R. Epiph. Ch., N. Y., 1918-19; Cur. Gr. Ch., Brooklyn, N. Y., 1919-23.\*
- PEDRICK, Elmer C.** (Va.), 3602 Hawthorne Ave., Richmond, Va.—R. S. Thos. Ch. Sept., 1920—; b. New Castle, Del., Mar. 25, 1892; s. Albert E. Pedrick and Agnes R. Pedrick, Nash., Colleg. Dept.; Un. Del.; Lanier Un., B.D.; Va. Theol. Sem. D—1918, P—1918, Bp. P. Matthews, m. Emma Esther De Venney, June 4, 1918. F. M-in-C. Chr. Ch., Baltimore, Md., 1919; Asst. S. Paul Ch., Richmond, Va., 1920.
- PEIRCE, William Foster**, Gambier, Ohio.—Præs. Ken. Coll., Gambier, O., 1896—; Am., B.A., 1888, M.A., 1892; Ho., L.H.D., 1896; West Reserve, D.D., 1908; Un. So., D.D., 1910; LL.D., 1922, Ken. Coll. D—1894, P—1901, Bp. Leonard, F. Prof. Psych., Ohio Un., 1892; Prof. Phil., Ken. Coll., 1892-96.
- PELTON, DeWitt Lincoln** (N. Y.), 3 E. 190th St., New York.—R. S. Jas. Ch., Fordham, N. Y. C. 1904—; b. Washington, Iowa; s. Watson E. Pelton and Anna (McDivett), Coe Coll., B.A., D.D., 1913; Princ., M.A.; Harv.; N. Y. Un., Ph.D.; Un. Theol. Sem., 1892; G. T. S. 1900, D—1900, P—1900, Bp. Potter, m. Mary Hurd Witwer, Mem. Clergy Club, Masonic Westchester, Biltmore, Park Republican Clubs.
- PEMBER, Gilbert Edward**, 244 High St., Phil., Pa.—R. S. Mich. Ch., Phil., Pa., 1915—; b. N. Y. C., 1876; s. Arthur Pember and Alice (Greaves), Trin. Coll., 1897; Berk., B.D., 1902, D—1902, P—1903, Bp. Brewster, m. Eva T. Holah, 1898. F. Cur. Ho. Trin. Ch., Middletown, Conn., 1902-05; R. Chr. Ch., Walton, N. Y., 1905-12; R. Chr. Ch., Ridley Park, Pa., 1912-15.
- PENA, Jose Ramon**, San Juan de Dios 60, Matauzas, Cuba.—Retired.—\*
- PENDELTON, William H. K.** (U. S. C.), 122 Alabama St., Spartanburg, S. C.—R. Ch. Adv., Spartanburg, S. C., 1909—; b. Forest Depot, Va.; s. Rev. William Henry Pendleton and Henrietta (Randolph), Un. Va.; Va. Theol. Sem., 1896, D—1896, P—1897, Bp. Whittle, m. Elizabeth Forrer Chapman, 1897. F. Truro Par., Fairfax Co., and Dettingen Par., Fr. Wm. Co., Va., 1896-1900; Dettingen Par., 1900-02; S. Luke Ch., Marietta, O., 1902-05; S. Joh. Ch., Wytheville, Va., 1905-09; Act. Chapl., Camp Wadsworth, Spartanburg, S. C., 1917-19.
- PENDELTON, William Gibson** (Sw. V.), Lynchburg, Va.—R. Va. Epis. Sch., 1920—; b. Wytheville, Va., Feb. 11, 1880; s. Robert Nelson Pendleton and Fannie Hite (Gibson), Wytheville H. Sch.; W. and L. Un., 1899-1903; D.D., 1920; T.S.V., 1907; B.D., 1912, D—1907, Bp. Tucker; P—1908, Bp. Randolph, m. Eleanor F. Hotchkiss, Dec. 12, 1922. F. R. Hungar's Par., Eastville, Va., 1907-13; R. Hamilton Par., Warrenton, Va., 1913-20.\*
- PENFOLD, Frederick Spies**, 228 Angell St., Providence, R. I.—R. S. Stph. Ch., Providence, 1919—; b. N. Y. C., March 10, 1874; s. John Richard Penfold and Francis (Brown), G. T. S., S.T.B., 1901; Nash., D.D., 1917, D—1900, Bp. Starkey; P—1900, Bp. A. Leonard, m. Ethel Stanton Frisby, 1903. F. Mt. Calv., Baltimore, Md.; Ho. Cross, N. Y., R. Gd. Shpd., Quincy, and Can., Quincy, Ill. Exam. Chapl., 1902; R. S. Paul Ch., Marinette, Wis., Archd. and Exam. Chapl.; R. S. Luke Ch., Racine, Wis. Dep. Gen. Conv. from Milwaukee, 1916; Chapl. 121st Field Art., 32nd Div. during war. Author: Monograph on the "Existence and Nature of Angels" (Church Eclectic, 1902); and many essays.\*
- PENGELLY, John Bradford** (M.), 501 Thomson St., Flint, Mich.—R. S. Paul Par., Flint, Mich., 1913; P-in-C. Chr. Mssn.; S. Joh. Mssn.; S. Andr. Mssn.; 5th Ward Epis. Mssn.; Mgr. Whaley Memorial Fndtn. \$1,000,000 building and maintenance home for orphans, Flint, Mich.—; b. Brantford, Ont., May 12, 1881; s. John Henry Pengelly and Elizabeth Anne (Bradford), McMaster Un., B.A., 1906, M.A., 1910; Un. Chicago, M.A., and B.D., 1910, D—1909, Bp. Anderson; F—1910, Bp. White, m. Edith Maude Campbell, Woodstock, Ont., Sept. 17, 1913. F. R. S. Ed. Mssn., Chicago, Ill., 1909-13. Chrmn. Soc. Serv. Cmssn., Dio. Mich., 1916—; Dep. Prov. Mid-West, 1916; Secy. and
- Treas. S. S. Cmssn., Dio. Chicago. Y. M. C. A. Educ. Cmssn., A. E. F., France, Belgium, Germany and Great Britain, Jan.-Aug., 1919. Author: "A New Christmas Legend," 1916; "Chariots of Optimism"; "The New Thought"; "The Lights and Shades of Social Progress."
- ✳**PENICK, Rt. Rev. Edwin Anderson**, 310 Monroe Road, Charlotte, N. C.—Bp. Coadjutor, Dio. N. C., 1922—; b. Frankfort, Ky., Apr. 4, 1887; s. Edwin Anderson Penick and Mary Atchinson (Shipman), Un. So., A.B., 1908; D.D., 1923; Harv., A.M., 1909; Theol. Sem. Va., 1912; D.D., 1922, D—1912, P—1913, Bp. Guerry, Con. Bp. Oct. 15, 1922, by Bpp. Cheshire, Guerry, Darst, Horner, Finlay, Mikell, Shipman, m. Caroline Inglesby Dial, June 20, 1917. F. Mssy-in-C. S. Paul Ch., Bennettsville, S. C.; S. Barn. Ch., Dillon, S. C.; Chr. Ch., Mullins, S. C.; Ch. Adv., Marion, S. C.; R. Ch. Gd. Shpd., Columbia, S. C.; Asst. Secy. Dio., 1915; Secy. and Treas., Columbia Convo., 1915—; Secy. Bd. Rel. Educ. and Exam. Chapl., 1916. Civ. Chapl. Ch. W. C. Cmssn., Camp Jackson, Feb. 1918-Sept., 1918; Chapl. U. S. Army, Jan., 1919; R. S. Pet. Par., Charlotte, N. C., 1919-22.
- PENNEY, Charles Knowles** (Pa.), Claremont, Cal.—Hon. Par.—, D—1872, Bp. Burgess; P—, F. Asst. Gr. Ch., Philadelphia, Pa.; Glen Loch, Pa.\*
- PENNIMAN, Charles Frederick** (Miss.), 112 23rd Ave., Meridian, Miss.—R. S. Paul Ch., Jan., 1926—; b. Asheville, N. C., July 14, 1893; s. Charles Frederick Penniman and Lucy Maria Barbour (Waters), Chestnut Hill Acad., Phil., Pa.; Bingham Sch., Asheville, N. C.; Lehigh Univ., M.E. Va. Polytechnic Inst.; Harv.; Vh. Theol. Sem., B.D., 1924, D—1924, P—1925, Bp. W. C. Brown. F. In-C. Chr. Ch., Brandy Station, Va.
- PENNINGTON, Edgar Legare** (F.), 315 Florida Ave., Jacksonville, Fla.—R. S. Andr. Ch., 1925—; b. Madison, Ga., Jan. 15, 1891; s. Hinton Crawford Pennington and Helena Ligon (Reeves), Madison Pub. Sch., Un. Ga., A.B., 1911; LL.B., 1914; Cornell Un., M.A., 1923, D—1921, P—1922, Bp. Fiske, F. R. S. Luke Ch., Marianna, and P-in-C. Chr. Ch., St. Andrews, Fla., 1923-25; Exam. Chapl. Dio. Fla.; Del. Gen. Conv., 1925; Ensign U. S. N. R. F. during World War; Contr. to magazines and periodicals; Mem. Phi Beta Kappa, Masons, Lodge of Perfection, Knights Templar, Shrine. Author: "St. Paul's Legal Experiences"; "From Abstract Principle to Precedent"; "The Family Bible as Proof of Pedigree"; Outline of the History of the Justice of the Peace; Case and Comment, Lawyer's Co-op. Pub. Co., Rochester, N. Y.; "Raleigh's Narratives of Guiana," South Atlantic Quarterly; also published "The South in the Days of Poe" (International Book Review, Oct., 1924). Editor: "The Church Herald."
- PENNOCK, Gilbert Lee** (S. O.), Oxford, O.—R. Ho. Trin., Oxford, O., Stdt. Pastor Oxford, and Prof. Biblical Lit. and Hist., Oxford Coll. for Women, 1923—; b. Little Rock, Ark., Dec. 30, 1880; s. Edwin Thaddeus Pennock and Laura Belle (Hamma), Antioch Coll., B.A., 1902; Ohio State Un., M.A., 1904; Epis. Theol. Sch., B.D., 1911; N. Y. Un., Ph.D., 1919, D—1910, Bp. Vincent; P—1911, Bp. Lawrence, m. Grace Adelaide Troll, Oct. 18, 1915. F. Asst. Min. S. Joh. Ch., Jersey City, N. J., 1912-14; R. Calv. Ch., Bayonne, N. J., 1914-17; Can. Mssy., Dio. Newark, 1917-19; R. Chr. Ch., and Archd., Newton, N. J., 1919-23. Mem. Bd. Rel. Educ., Dio. Newark, 1916—.
- PEPPER, Almon Robert** (N. Y.), 38 Bleecker St., New York.—Asst. to Supt. N. Y. C. Mssn. Soc., 1924—; b. Sheboygan, Wis., Jan. 28, 1899; s. Charles Almon Pepper and Mary Almada (Whittemore), Rac. Coll.; Ken., B.A., 1921; M.A., 1922; Bex. Hall.; Nash., 1924; G. T. S. D—1923, Bp. Weller; P—1924, Bp. Weller.
- PEREZ, Jesus Leonardo**, Calle Josefa Ortiz de Dominguez, 10, Toluca, Mexico.—Editor and Publisher "La Buena Lid," District Paper—; b. Huahuchinango, Puebla, Mex., Jan. 1853. Puebla State Sch.; Arts and Crafts Sch., Mexico City; Private study Theology. D—, P—1875, Bp. Alfred Lee, Delaware, m. Matilde Bordon, 1878. F. P-in-C. San Jose de

Garcia, Mexico City; Puebla, Guadaluajara, Teloapan and Toluca. Ed. "La Era de Gracia." Contributor "La Verdad," Mexico City.

**PERKINS, Charles Edwin**, 1420 Carswell St., Baltimore, Md.—R. S. Thos. Ch., Baltimore, Md., 1911— b. Baltimore, Md., Mar. 7, 1873; s. Henry Clay Perkins and Virinda (Work). Wash. and Lee Un., 1896; Theol. Sem. Va., B.D., 1899. D—1899, P—1900, Bp. A. Leonard. m. Annabelle Roberts, Baltimore. F. R. S. Mark Ch., Durango, Colo., 1899-02; R. S. Paul Ch., Salt Lake City, Utah, 1902-10; R. S. Mark Ch., Baltimore, Md., 1911. Dep. Gen. Conv., 1907.

**PERKINS, Charles Marter**, 802 Grant Ave., West Collingswood, N. J.—R. Chr. Ch., 1917— b. Beverly, N. J., Oct. 12, 1844; s. Abraham Perkins and Eliza Ann (Marter). Phila. Div. Sch., 1869; Andalusia Coll., M.A. D—1868, P—1869, Bp. Odenheimer. m. Constance G. Wallace, Beverly, N. J., Aug. 17, 1869. F. R. S. Andr. Ch., Mt. Holly, N. J., 1869-82; R. S. Joh. Ch., Salem, N. J., 1882-1904; R. Trin. Ch., Vineland, and In-C. Chr. Ch., So. Vineland, and Ho. Nativ., Dorothy, N. J., 1904-07. Dep. Gen. Conv., 1898-01, 1916, 1919; Pres. Dioc. Conv., 1915; Secy. Stndg. Com., 1890; Dean Convo., Burlington, 1890-1911. Author: Sermons and Reports.

**PERKINS, Harry Wright** (Conn.), Plymouth, Conn.—R. S. Pet. Ch., Plymouth, and R. S. Mark Ch., Terryville, June, 1924— b. Chelsea, Mass., Mar. 1, 1866; s. Henry S. Perkins and Sarah Hinckley (Farrar). Boston Latin Sch.; Nash., 1892. D—1891, Bp. Knight; P—1892, Bp. Nicholson. m. Francis L. Convis, Feb., 1895. F. Asst. S. Paul Ch., Milwaukee, Wis., 1891-92; R. Trin. Ch., Platteville, Wis., 1892-93; Gr. Ch., Hinsdale, Ill., 1893-95; R. Chr. Ch., Burlington, Ia., 1895-1906; Redeem. Ch., Chestnut Hill, Mass., 1906-11; Asst. Emman. Ch. Boston, Mass., 1911; R. S. Andr. Ch., Newcastle, Me., 1911-17; R. Trin. Ch., Collinsville, Conn., 1917-24.

**PERKINS, Howard D.**, 53 Wall St., New Haven, Conn.—Asst. Trin. Ch., New Haven, Conn., 1919— b. Oxford, N. J.; Mar. 28, 1886; s. Edwin Charleton Perkins and Harriet E. (Haskins). Nash., B.D., 1915. D—1912, P—1913, Bp. Webb. m. Florence G. St. George, Nashotah, Wis., Apr. 18, 1914. F. R. Trin. Ch., Wauwatosa, Wis., 1913-19.\*

**PERKINS, John Howard** (W. N. Y.), 129 Clinton St., Penn Yan, N. Y.—R. S. Luke Ch., Branchport, N. Y., 1899— b. London, Eng., Apr. 22, 1863; s. John Henry Perkins and Mary Elizabeth (Troughton). Hob.; Sea., 1894. D—1894, Bp. Gilbert; P—1895, Bp. Cox. m. Alice E. Curtis, Penn Yan, N. Y., Oct. 2, 1901. F. Cur. Chr. Ch., Rochester, N. Y., 1894-95; Gen. Mssy. Archdy., Buffalo, N. Y., 1895-99; R. S. Mark Ch., Penn Yan, N. Y., 1899—.

**PERKINS, Louis L.**—Mssy, Wk., Dio. Wyoming—Harv.; E. T. S. D—May, 1926, Bp. Slatery. F. In-C. Mssn. Fulton Heights, Medford, Mass.\*

**PERKINS, Worcester** (N'k), 118 Summit Ave., Jersey City, N. J.—R. S. Joh. Ch., 1921— b. Ridgewood, N. J., Feb. 21, 1891; s. John Thomas Perkins and Caroline Handy (Worcester). King's Prep. Sch., Stamford, Conn.; Harv., A.B., 1915; M.A., 1917; Harv. Div. Sch., 1918. D—1918, Bp. Lawrence; P—1919, Bp. Babcock. m. Laura Griffiths, Apr. 24, 1920. D-in-C. Chaps., Ch. of Eng. in Dr. Wilfred T. Grenfell's Newfoundland, Labrador, Med. Mssn., June to Oct., 1918; Cur. Emman. Ch., Boston, Mass., 1918-20; Act. R. Chr. Ch., Greenwich, Conn., June to Oct., 1920; Cur. Chr. Ch., Greenwich, Conn., Oct., 1920, to July, 1921.

**PERKS, Harry**, Mount Eden, Alameda Co., Cal.—Retired—Theol. Sem., Oakland, Cal., B.D., 1893. D—1908, P—1909, Bp. Moreland. F. Congregational Clergyman, 1893-1907; In-C. Trin. Ch., Falsom, Cal., 1908. Chapl. State Prison, Cal., 1910-12; Chapl. Sacramento Children's Home, 1908; R. Chr. Ch., Oak Park, Sacramento, Cal.; R. Trin. Ch. and All SS., Elmhurst, Cal.—\*

**PEROT, Elliston Joseph** (N. J.), Grace Church Rectory, Linden, N. J.—R. Gr. Ch., 1925— b. Philadelphia, Pa.; s. Joseph S. Perot and Sallie A. (Lea). Un. Pa., B.A., 1889; M.A., and B.D., 1892; Berk., 1892; Phil. Div. Sch., B.D., 1903. D—1892, P—1893, Bp. Whitaker. m. Anna W. Ashurst, 1897. F. Cur. Mem. Ch., S. Simeon, Phil., Pa., 1892-93; R. S. Stph. Ch., Manayunk, Phil., Pa., 1893-02; R. Ch. Gd. Shpd., Milford, Pa., 1903-07; R. S. Paul Ch., Montrose, Pa., 1907-10; R. S. Joh. Ch., Salem, N. J., and S. Geo. Ch., Penn's Neck, N. J., 1910-25; Mem. Dioc. Bd. Rel. Educ., Dio. N. J.; Exam. Chapl., N. J.; Civ. Chapl., Camp Sherman, O., 1918-19. Author: "Notes on American Liturgy," 1911.

**PERRY, Aylesworth Basil**, Pass Christian, La.—P-in-C. Trin. Ch.— D—1887, P—1890, Bp. Thompson. F. R. Heavy Rest, Abilene, Tex.; S. Phil. Ch., Trenton, Mo.; Stndg. Com., Okla. and I. T., 1904-05; Dean E. Convo., 1904-06; R. S. Joh. Ch., Marlin, Tex.; R. S. Mary Ch., Lampasas, Tex.; R. S. Stph. Ch., Innes, La.\*

**PERRY, Carroll Churchill**, Ipswich, Mass.—R. Ascen. Ch.— b. Williamstown, Mass.; s. Arthur Nathan Perry and Mary (Smedley). Phillips Acad.; Williams Coll., B.A., 1890; Yale Sch. Relig., B.D., 1894. D—1896, P—1898, Bp. Potter. m. Grace Hawley Underwood, 1898. F. D. Gr. Par., N. Y. C., 1896-98; R. S. Phil. Ch., Garrison, N. Y., 1898-07; S. Pet. Ch., Jamaica Plain, Mass., 1907-11; R. S. Paul Ch., Brookline, Mass. Lived in Los Angeles, 1917-19; P-in-C. Stamford, Conn., 1919—; Y. M. C. A. Sec. in France, 1917.\*

**PERRY, David Elmer Simpson** (Ind.), 636 Ferry St., LaFayette, Ind.—R. S. Joh. Ch., 1917— b. Shippensville, Pa., July 12, 1861; s. James F. Perry and Mary Elizabeth (Hunter). Allegh. Coll., 1883; Grove City Coll., A.M., 1898, D.D., 1903. D—1906, P—1907, Bp. Darlington. m. Maud A. Townley, Cambridge Springs, Pa., July 28, 1882. F. R. S. Joh. Ch., Laport, Pa., and S. Joh-in-the-Wilderness, Eaglesmere, Pa., 1905-06; S. Luke Ch., Blossburg, and Chr. Ch., Arnot, Pa., 1906-08; R. Chr. Ch., Coudersport, Pa., 1908-09; R. Ch. Asc., Bradford, Pa., 1909-10; R. Trin. Ch., New Castle, Pa., 1910-15; Archd. Meadville, Pa., 1911-13; Mem. Stndg. Com., 1914-15; Dep. to Prov. Syn., 1914.\*

**PERR, Earl Hunter** (P.), Ancon, Canal Zone.—Can. S. Luke-the-Beloved-Physician—, and On Duty Station Hosp., Fort Clayton, Canal Zone— b. Townville, Pa., Mar. 20, 1878; s. Rev. James F. Perry and Mary Elizabeth (Hunter). Le Boeuf, Alleg. Coll.; Med. Chir. Coll. of Pa., M.D., 1902; Un. Pittsburgh. D—1912, P—1913, Bp. Israel. m. Frances Hay, Salisbury, Pa., Aug. 1, 1906. F. R. S. Ed. Ch., Mercer, Pa., and Epiph. Ch., Grove City, Pa., 1911, and Chr. Ch., Sunxutawney, Pa., 1912-14; Trin. Ch., Washington, Pa., 1914-19. Cmssnd. in Med. Corps, U. S. A., 1918; On Duty Post Hosp., Ft. Benj. Harrison, Ind., 1919; Capt. M. C., U. S. A., 1920.\*

**PERRY, George Alexander** (A.), 10 Constable St., Malone, N. Y.—Gen. Mssy.— b. Rochester, N. Y., May 2, 1882; s. George A. Perry and Mary E. (McGerry). Del. Div. Sch. D—1910, P—1912, Bp. C. T. Olmsted. m. Lillian A. Rogers, Brooklyn, N. Y., June 10, 1907. P. Lacona, N. Y., 1910; R. Ch. Redeem. Watertown, N. Y., 1911-13; R. Trin. Ch., Watervliet, N. Y., 1913-19; R. Chr. Ch., Schenectady, N. Y., 1919.\*

**PERRY, Harry** (W. N. C.), Brevard, N. C.—P-in-C. S. Phillip's.— b. Manchester, Eng., July 13, 1879; s. William Edward Perry and Elizabeth (Ruleman). Cath. Sch., Brisbane, Australia; Trin., Toronto, Can. D—1915, Bp. Millsaugh; P—1917, Bp. Bratton. m. Dorothy, Iowa Baker, June 22, 1914. F. R. Trin. Ch., Iola, Kan.; R. Ch. Redeem. Brookhaven, Mass.; R. Chr. Ch., Bay St. Louis, Miss., 1920.\*

**PERRY, James DeWolf**, 165 School Lane, Phil., Pa.—R. Emer. Calv. Ch., Germantown, Phil., Pa., 1908— b. Bristol, R. I.; s. James DeWolf Perry and Julia Bourne (Jones). Br. Un., M.A., 1860; Berk., 1861; Phil. Div. Sch., 1864. D—1861, P—1864, Bp. Clark. m. (1) Elizabeth Russell Tyson, New Bedford, Mass., 1868; (2) Marian Frazer Harris, Oct. 29, 1914. F. Asst. Min. Gr. Ch., Providence, R. I., 1861-62; Asst.

- Min. S. Luke Ch., Phil., Pa., 1862-63; Assoc. R. S. Paul Ch., Pawtucket, R. I., 1864-66; R. Calv. Ch., Germantown, Pa., 1866-08. Dean. Convo., Germantown, 1886-1902; Ward. and Vice Pres. Ch. Trng. and Deaconess House, 1896; Pres. Stndg. Com., 1900; V. Pres. Bd. City Mssns.; Del. Gen. Conv., 1892 and 1898; Mem. Bd. Mssns., 1898-1910; Mem. Phi Beta Kappa; Mem. Soc. of War 1812; V. Pres. Bp. White Prayer Book; Evang. Ed. Soc.; Soc. Adv. Christianity; Mem. Bd. Overseers Phil. Div. Sch. Author: "Studies in the Gospels." Sermons.
- \*PERRY, Rt. Rev. James DeWolf, Jr.**, Res., 10 Brown St.; Off., 10 S. Water St., Providence, R. I.—Bishop R. I., 1911.—b. Germantown, Pa., Oct. 3, 1871; s. Rev. James DeWolf Perry and Elizabeth Russell (Tyson). Un. Pa., B.A., 1892; S.T.D., 1911; Harv., B.A., 1892; Br. Coll., D.D., 1892; Episc. Theol. Sch., B.D., 1895. D.—1895. Bp. Whitaker, P.—1896. Ep. Lawrence. Con. Bp. Jan. 6, 1911, by Bpp. Tuttle, Lines and Vinton. m. Edith Dean Weir, New Haven, Conn., Jan. 2, 1908. F. Asst. Chr. Ch., Springfield, Mass., 1895-97; R. Chr. Ch., Fitchburg, Mass., 1897-04; R. S. Paul Ch., New Haven, Conn., 1904-11.
- PERRY, Julian C.**, Brunswick, Ga.—R. S. Athanasius Ch.—, S. Aug. Sch., Raleigh. F. R. S. Paul Ch., Sumter, S. C.\*
- PERRY, John J. P.** (Lex.), Maysville, Ky.—R. Ch. of the Nav.—F. R. S. Agatha Ch., De Funiak Springs, Fla.\*
- PERRY, Robert Nathaniel** (Ga.), 519 N. Oak St., Thomasville, Ga.—Vic. Ch. Gd. Shpd., 1924.—b. Charlotte, N. C., Dec. 6, 1881; s. Lewis Philip Perry and Alice Dave (Logan). Biddle Un., A.B., M.A., 1905. King Hall and Payne Div., E.D. D.—1905, P.—1907, Bry. Cheshire. m. Mary Ada Jackson, May 27, 1908. F. R. S. Mark Ch., Wilson, N. C.; R. S. Luke Par., Columbia, S. C., 1919-24.
- PERSONS, Frank Stanford**, All Saints House, Elkton, Va.—R. Lynnwood Par., 1922.—b. Greenville, Ala., July 24, 1887; s. Frank Stanford Persons and Katharine (Abrams). Dr. Savage's Sch.; Starke's Un. (both Montgomery, Ala.); V. T. S., 1916. D.—1922. P.—1924. Bp. Brown. m. Anna Colesberry Williamson, Nov. 1, 1921. Served 1918-19 with Hdq. U. S. A. Med. Corps in France (Sergt.).
- PETER, George Freeland**, 714 West Franklin St., Richmond, Va.—R. S. Jas. Ch., Richmond, Va.—, b. Washington, D. C.; s. Armistead Peter and Martha Custis (Kennon). Un. So.; G. T. S., S.T.B. D.—1899, P.—1900. Bp. Satterlee. F. Asst. S. Mark Ch., Washington, D. C., 1900; Vic. Epiph. Chap., Washington, D. C., 1906; R. Ch. Epiph., Washington, D. C., 1907; Assoc. R. same, 1913; R. S. Matth. Ch., Wheeling, W. Va., 1914.
- PETERS, Frederick A.**, Holbrook, N. Y.—Prof. of Spanish, Manual Train. H. Sch., Brooklyn, N. Y., 1903.—b. Hanover, Germany, Jan. 27, 1875; s. Frederick Augustus Peters and Amalia (Boecker). S. Sth. Coll.; Colum. Un., B.A.; Union Theo., B.D., 1899; Temple Un., S.T.D., 1916. D.—1898. Bp. Potter; P.—1907, Bp. Greer. m. Grace Potter Holden, 1906.\*
- PETERS, George J. D.** (A.), Gilbertsville, N. Y.—Retired, 1919.—b. St. John, New Brunswick, July 19, 1855; s. William Tyng Peters and Emma Wetmore (Dibble). K. C. W. D.—1880, P.—1882, Bp. of N. S. m. Constance Mary Winslow, Sept. 4, 1912. F. Cur. S. Luke Cath., Halifax; S. Mark Ch., Halifax; Vic. Shelburne, until 1886 (all in N. S.); R. (S. P. G.), Bathurst, New Brunswick, 1886-91; S. Pet. Ch., Lewes, Del., 1891-94; S. Andr. Ch., Baltimore, Md., 1894-96; Ascen. Ch., Washington, Pa., 1896-98; S. Paul Ch., Sidney, N. Y., 1898-1906; Gilbertsville, 1906-08; Vic. Ascen. Ch., Brooklyn, 1908-09; R. S. Geo-the-Mar. Ch., Newark, N. J., 1909-12; R. Chr. Ch., Gilbertsville, N. Y., 1913-19.
- PETERS, Roger Hanson**, Anchorage, Ky.—Retired, 1924.—b. Versailles, Ky., Feb. 27, 1862; s. Leonidus B. Peters and Ermine (Creel). Ken., B.A., 1885; Theol. Un. So., 1888. D.—1888, P.—1889, Bp. Dudley. m. (1) Edith V. Wilder, June 12, 1907 (deceased); (2) Charlotte M. Moore, 1923. F. Asst. Chr. Ch., Louisville, Ky., 1889-90; R. S. Andr. Ch., Oakland, Cal., 1890-92; R. S. Joh. Ch., Lexington, Ky., 1892-95; R. S. Paul Ch., New Albany, Ind., 1895-1900; Dean Gr. Cath., Indianapolis, Ind., 1900-02; R. S. Luke Ch., Kalamazoo, Mich., 1902-09; Dean S. Mark Cath., Grand Rapids, 1909-11; R. Trin. Ch., Clarksville, Tenn., 1912-14; R. S. Luke Ch., Anchorage, Ky., 1914-24; Mem. Stndg. Com., W. Mich., 1902-11; Dep. Gen. Conv., 1904-07-10; Exam. Chapl., 1902-11.
- PETERSON, Vivan Albertus**, 5607 Whittier Ave., Cleveland, O.—R. S. Jas. Par., Chlelland, O., 1919.—b. Putnam Co., Ill., Oct. 26, 1892; s. William Albert Peterson and Lorena Clementine (Rousseau). Nash., 1916. D.—1915, P.—1916, Bp. Webb. m. Cornelia Cushing, April 17, 1923. Cur. S. Matth. Ch., Kenosha, Wis., 1916-17; P-in-C. S. Luke Ch., Racine, Wis., 1917-19; Trus., Nash. House, 1920; Chapl. Guild H. Cross, 1922; 1st Lieut. Chapl. O. R. C.
- PETTER, William James Haverzal** (Dal.), 410 W. Daggett Ave., Fort Worth, Tex.—Dir. Rel. Educa. and Cur. S. Andr. Ch., Sept., 1926.—b. London Eng., Mar. 11, 1859; s. James Peter and Marie (Lovely). Always House, All Souls and London Sch. Board Prep.; Gram. Sch.; Univ. Toronto; McMaster, Toronto; Hamilton Coll., L.L.B.; Wycliffe Coll., L.Th., 1912. D.—1912, P.—1914. Archbp. Duvernert. m. Ethel May McIntyre, June 26, 1913.
- PETTIT, J. Mervin** (N. J.), 149 George St., New Brunswick, N. J.—R. Ch. S. Joh-the-Evang., 1923.—b. Burlington, N. J., Aug. 11, 1888; s. Andrew McNeil Pettit and Sara (Ewan). D.—1917, P.—1918, Bp. Brooke. m. Marion King, June 14, 1910. Lay-R-in-C. and Mssy., El Reno, Okla., and vicinity, 1915-18; R. S. Mark, Bay City, and Chr. Ch., Matagorda, Tex., 1919-23.\*
- PETUS, William Henry** (W.), 12 Third St. S. E., Washington, D. C.—R. S. Mark's Par., 1922.—b. Petersburg, Va., Jan. 1, 1883; s. Henry Thomas Pettus and Josephine Caledonia (Clarke). William & Mary Coll., 1908; Theol. Sem., Alex., 1911. D.—1911, Bp. Tucker; P.—1912, Bp. Randolph. F. R. Preston Par., Saltville, Va., 1911-13; R. S. Jas. Ch., W. Somerville, Boston, Mass., 1913-22. Mem. Exec. Com., Archdy. Lowell, Dio. Mass., 1916; Theta Delta Chi; Odd Fellow, Knight Templar; 32 degree Mason. Commissioned Chapl. U. S. Army 27th Art., C. A. C.; Chapl. O. R. C., U. S. A., rank Capt.; Assoc. Mem. University Club, Washington, D. C.
- PEYTON, W. Preston** (U. S. C.), Rock Hill, S. C.—P-in-C. Ch. Our Sav., 1926.—b. Martinsville, Va.; s. W. M. Peyton and Gertrude (Williams). Roanoke Coll., Va.; Maryville Coll., Tenn.; Theol., Alex., Va., 1916. D.—1916, P.—1917, Bp. Tucker. m. Ethel B. Brunson, June 13, 1921. F. Darlington, S. C.; in A. E. F. 11 months (overseas 10 months); P-in-C. Winnsboro, S. C., 1920-26.
- PFAFFKO, Arthur Gustave William** (L. I.), Brookhaven, L. I.—P-in-C. S. Jas. Ch., Brookhaven, S. Andr. Ch., Yapank; also Suffolk Co. Sanatorium, Holtsville, and Suffolk Co. Alms-house, Yapank; S. Mark Mssn., Medford; S. Joh. Mssn., Holtsville, 1924.—b. North Providence, R. I., July 13, 1895; s. Gustave William Pfaffko and Lena Frances Pfaffko. Pub. Sch., N. Providence; Prep. Dept., S. Sth. Coll.; S. Sth. Coll., Annandale-on-Hudson, B.A.; G. T. S., 1923. D.—1923, P.—1923, Bp. Perry. Past 3 years, Lay-Reader in same work.
- PFEIFFER, C. Thacher**, St. Thomas, Virgin Islands, U. S. A.—R. All SS. Ch., Dec., 1925.—b. Philadelphia, Pa., Dec. 24, 1875; s. Louis E. Pfeiffer and Helen W. (Thacher). G. T. S., 1901. D.—1901, P.—1902, Bp. Coleman. m. Alice A. Hall, Phil., Pa., Aug. 23, 1905. F. Asst. S. Mark Ch., Mauch Chunk, Pa., 1901-02; R. Ho. of Prayer, Branchtown, Phil., Pa., 1903-05; Asst. S. Joh. Ch., Newport, R. I., 1905; R. Calv. Ch., Cairo, N. Y., 1905-07; R. S. Jas. Ch., Ft. Edward, N. Y., 1907-10; R. Gr. Ch., Canton, N. Y., 1910-13; R. S. Phil. Ch., Laurel, Del., 1913-18; R. S. Joh. Ch., Somerville, N. J., 1918-24; R. Ch. S. Joh. Baptist, San Juan, Porto Rico, 1924-25; Del. Prov. Syn., Richmond, Va., 1915; Secy. Convocation, Porto Rico; Mem.

Exec. Coun. and Coun. of Advice; Dep. to Prov. Syn.

**PFLAUM, Alexander Eberhard** (Be.), 16 So. Nice St., Frackville, Pa.—R. Chr. Ch., 1921—; b. Phila., Pa.; s. Alexander C. Pflaum and Marie (Hertkorn). Phila. Coll., Pharmacy and Science, 1907; Nash. Theol. Sem., 1915. D—1914, P—1915, Bp. Weller. F. R. S. Jas. Ch., Monisee, Wis.; R. S. Boniface Ch., Chilton, Wis., 1921.\*

**PHELPS, Arthur Santford**, 521 Woodland Ave., Plainfield, N. J.—R. S. Stph. Ch., Plainfield, N. J., 1920—; b. Whitehall, N. Y., 1853; s. Charles Edward Phelps and Sarah Eayres (Davis). G. T. S., 1887. D—1887, P—1888, Bp. Scarborough. m. Gertrude L. Tappan, Washington, D. C., Oct. 30, 1889. F. Cur. Ch. Epiph., Washington, D. C., 1887-89; Mssy. Emman. Memor. Ch., Shelburne Falls, Mass., 1889-91; Asst. Inst. Chapel, Dio. of N. J., 1918-19; R. S. Paul Ch., Bound Brook, N. J., 1891-1917; M-in-C. Ho. Innoc. Dunellen, N. J.; P-in-C. S. Stph. Ch., Plainfield, N. J., 1919-20.

**PHELPS, Benjamin Rice** (N. J.), 9 N. Burnett St., E. Orange, N. J.—Non-Par.—; b. Price's Hill, Cincinnati, O., May 6, 1842; s. Benjamin Rice Phelps and Elizabeth (Cowdry). Gr., A.B., 1868. D—1871, Bp. H. W. Lee; P—1878, Bp. Lyman. m. Anna May Ringwald, 1881. F. Dom. Mssy. under Gen. Ed. at var. pts.; R. Gouverneur, N. Y., 1889; Crosswicks, N. J., 1893; Asst. Galilee Mssn. Phil., Pa., 1919-24. Author: Articles in church papers.

**PHELPS, Richard Roscoe** (S. O.), Hillsboro, O.—R. S. Mary Ch., 1924—; b. Poplar Mount, Va., Feb. 19, 1882; s. Rev. William Girard Phelps and Mary (Randolph). W. and L. Un., 1902; B.A., Va. Theol. Sem., 1903; B.D., 1906. D—1906, P—1907, Bp. Cheshire. m. Margaret Anderson Petar, June 27, 1906. F. Min-in-C. S. Paul Ch., Monroe, N. C., 1906-08; R. S. Pet. Ch., S. Mary, and S. Jas. Chs., Oak Grove, Va., 1908-13; R. Chr. Ch., Smithfield, Va., 1913-16; R. S. Paul's Berkley-Norfolk, 1916-23; R. Trin. Ch., South Boston, Va., 1923-24.

**PHILBROOK, Rowland Frederick** (Be.), Res.: 519 Chestnut St.; Off.: 22 S. 6th St., Lebanon, Pa.—R. S. Luke Ch., 1924—; b. Dunlap, Harrison Co., Ia., Nov. 6, 1891; s. Barnabas Frederick Philbrook and Ida Mary (McAlister). Denison Nor. Coll.; Un. Ia.; Phila. Div. Sch., S.T.B., 1917. D—1917, P—1918, Bp. Thomas. m. Gwendolyn Taylor, Aug. 18, 1920. F. Vic. Chr. Ch., Glenrock, Wyo., 1917-19; R. S. Thomas Ch., Rawlins, Wyo., and Chapel Wyo. State Prison, 1919-23; Exam. Chapel, Wyo., 1918-23; R. S. Mark Ch., Chicago, Ill., 1923-24.

**PHILLIPS, Albert Ernest** (N'k), 312 Getty Ave., Paterson, N. J.—R. S. Luke Ch., Paterson, N. J., 1916—; b. Syracuse, N. Y., June 30, 1882; s. John Phillips and Elizabeth (Reeves). Syr. Un.; G. T. S. D—1911, P—1912, Bp. Olmsted. m. Marion Moulton Vaughan, Aug. 15, 1918. F. Asst. S. Paul Ch., Watertown, N. Y., and Min-in-C. Trin. Ch., Great Bend, S. Joh. Ch., Black River and Olin Memor. Ch., Glen Park, N. Y., 1911-13; Cur. Ch. Redeem., Astoria, N. Y., 1913-16.

**PHILLIPS, Albert Tennyson** (A.), Episcopal Rectory, Rouses Point, N. Y.—R. Chr. Ch., 1923—; b. Cardiff, Wales, 1885; s. David Phillips, M.D., and Ann (Lewis). Cardiff H. Sch.; Pombrydd Colleg.; Ep. Univ., Lennoxville, Can., M.A.; Trin. Univ., Toronto, Can., B.D.; Dioc. Theol. Coll., Montreal, B.D., 1923. D—1913, P—1914, Bp. Farthing. m. Violet Dalton, of London, Eng., Sept. 8, 1919.

**PHILLIPS, George William**, Helmetta, N. J.—R. S. Geo. Ch.—Drew., 1890; Ya., B.D., 1895; Ruth., M.A., 1899, D.D., 1900. D—1892, P—1893, Bp. Williams. F. R. S. Jas. Ch., Westville, Conn., 1892-96; Asst. S. Paul Ch., New Haven, 1896-1901; R. S. Jas. Ch., New Haven, Conn., 1901-05; R. All SS. Ch., Littleton, N. H., 1905-08; Gr. Ch., Chicopee, Mass., 1908-10; R. S. Jas. Ch., Winsted, Conn., 1910-14.\*

**PHILLIPS, Henry Disbrow** (U. S. C.), Off.: Trinity Parish House; Res.: 909 Sumter St., Columbia, S. C.—R. Trin. Ch., 1922—; b. Philadelphia, Pa., Jan. 16, 1882; s. Henry Desborough Phillips and Nancy T. (Phillips). Un. So., B.A., 1904, B.D., 1906; Oglethorpe Un.,

D.D., 1920; Un. Ga., D.D., 1923. D—1906, P—1907, Bp. C. K. Nelson. m. Ella Reese, daughter of Bp. F. F. Reese, Ga., Sept. 25, 1907. F. M-in-C. S. Mark Ch., La Grange, Ga., and Warden La Grange Settlement, 1906-15; Chapel, Un. So., 1915-22; Prof. English, Bible, Un. So., and R. Otey Meml. Par., Sewanee, Tenn., 1916-22; Trus. Un. So., 1910-15; Dep. Gen. Conv., 1916 and 1925; Fndr. La Grange Settlement and Trng. Sch. for Ch. Wkrs.; Pres. Southern Inter-Collegiate Athletic Assn., 1919-22; Mem. Stndg. Com., 1922—; Dio. Chrmn. Field Dept., 1924—; Assoc. Secy. Natl. Field Dept., 1925—; Pres. Columbia Kiwanis Club, 1925-26.

**PHILLIPS, Henry Laird**, 202 E. Sharpnack St., Germantown, Pa.—R. Emer. Crucifixion Ch., Philadelphia, Pa.; Archd. of Colored Work, 1912—; b. Jamaica, B. W. I., 1847; s. James Alfonso Phillips and Elizabeth (Coogmann). Phil. Div. Sch., 1872; Linc. Un., D.D., 1906. D—1875, P—1876, Bp. Stevens.\*

**PHILLIPS, Peter Parker** (Va.), The Decatur, Washington, D. C.—Retired—; b. Washington, D. C., Oct. 8, 1852; s. John Harmon Phillips and Emelyn Webster (Holmead). Colmb. Un. (now George Washington Un.), B.A., 1875; V. T. S., 1878, D.D., 1915. D—1878, Bp. Pinckney, P—1879, Bp. Scarborough. m. Edith Norris, Washington, D. C., 1893. F. Asst. S. Michael's Ch., Trenton, N. J., 1878-79; R. Gr. Ch., Berryville, Va., 1879-94; R. S. Paul Ch., Alexandria, Va., 1894-1920. Mem. Stndg. Com., Dio. Va., 1895-1920—; Secy. and Treas., F. E. Educa. Soc., Va., 1897-1921; Mem. Bd. Trus., Va. Theol. Sem., 1890-1921; Mem. Bd. Trus., Episc. H. Sch., Alexandria, Va., 1890-1921.

**PHILLIPS, Robert** (M.), 14030 Hubbell St., Detroit, Mich.—Non-Par.—; F. R. S. Andr. Ch., El Paso, Ill.; R. S. Jas. Ch., Cheboygan, Mich., 1917—

**PHILLIPS, Robert Theodore** (S. F.), Lake City, Fla.—R. S. Jas. Ch., 1926—; b. Marietta, Ga., 1886; s. Henry Desborough Phillips and Nancy T. Phillips. Boys H. Sch., Atlanta, Ga.; Un. of So., B.A., 1907; Va. Theol. Sem., 1911. D—1911, P—1912, Bp. Nelson. m. Julia Cullen Barnes, 1914. F. P-in-C. S. Mary Ch., Columbus, Ga., 1911-13; R. Ch. Ho. Comf., Sumter, S. C., 1913-15; R. S. Mark Ch., also Ch. Ho. Comf., Ch. Gd. Shpd., La Grange, Ga.; R. Chr. Ch., West Point, Ga.; Warden of La Grange Settlement and Settl. Training Sch., 1915-20; R. Trin. Ch., Miami, Fla., 1920-26.\*

**PHILLIPS, William Ernest** (La.), 1500 Cadiz St., New Orleans, La.—R. S. Geo. Ch., Jan., 1925—; b. Middlesex Co., London, Eng., Feb. 28, 1880; s. William John Phillips and Marian (Collins). Anglican Secondary Schs.; West London Coll.; Priv. Tutors. D—1908, P—1910. Archbp. Thorneloe. m. Helen Ruth Chambers, Bourne-mouth, Eng., Feb. 10, 1910. F. R. Ho. Trin. Ch., Chesley, Ont., 1918; R. S. Paul Ch., Orange, Tex., 1923-25.

**PHILLIPS, William Frederick** (W.M.), 425 Howard Ave., Grand Haven, Mich.—R. S. John's Ch., 1923—; Nash., 1908. D—1906, P—1908, Bp. Webb. Cur. S. Martin Ch., Broadhead, Wis., 1905-06; Cur. S. John's Ch., Burlington, Wis., 1906-08; R. S. John's Ch., Portage, Wis., 1908-12; R. Trin. Ch., Mineral Point, Wis., 1913-15; Cur. S. Peter's Ch., New York City, 1915-22.

**PHILLIPS, William Lester** (N. Y.), 11 E. 29th St., New York City.—Cur. Ch. Transf., 1924—; b. Apponaug, R. I., Sept. 19, 1890; s. Harry Clarence Phillips and Martha Ann (Tonge). Br. Un., A.B., 1912; G. T. S., 1915, B.D., 1919. D—1915, P—1916, Bp. Perry. F. Mssy. S. Paul Ch., Portsmouth, R. I., 1915-16; Cur. Ch. S. Joh-the-Evang., Newport, R. I., 1916-19; R. S. Peter Ch., Spotswood, N. J.

**PHILLIPS, Z. Barney Thorne** (W.), 1317 G. St., N. W., Washington, D. C.—Wit., A.B., 1895, A.M., 1896; G. T. S. B.D., 1910. D—1899, P—1900, Bp. Vincent. F. S. Mary Ch., Hillsboro, O., 1899-1901; R. Our Sav. Ch., Cincinnati, O., 1901-02; Trin. Ch., Chicago, Ill., 1902-09; R. S. Peter's Ch., St. Louis, Mo., 1912-22; R. S. Sav. Ch., Phila., Pa., 1922.\*

**PHINNEY, Arthur Osgood** (Ma.), 8 Browne St., Brookline, Mass.—Asst., Trin. Ch., Boston, Mass., 1923—; b. Lynn, Mass., Nov. 4, 1892. s. William Benjamin Phinney and Carrie Elizabeth (Warren). Harv., A.B., 1917; E.T.S.

- Camb., B.D. 1921. D—1920, Bp. Lawrence; P—1921, Bp. Moulton. m. Lucile Snow Flagg, June 18, 1921. F. Cur. Gr. Ch., Lawrence, Mass., 1920-23.
- PICARD, Maurice** (N. Y.), Lehigh University, Bethlehem, Pa.—Asst. Prof. Philosophy and Psychology, June, 1925—. b. Nyack, N. Y.; s. George, Henry Picard and Mary Sophia (Kellogg). Colmb. Coll.; Corn. Un.; Colmb. Un., B.A., 1910, M.A., 1911; Un. N. Y., Ph.D., 1919; G. T. S., 1916. D—1916, P—1917, Bp. Greer. Lect. in Phil. and Psychology, Barnard Coll., and Colmb. Un., 1919-22. Asst. Prof. Philosophy and Psychology, Wells Coll., N. Y., 1923-25. William Mitchell Fellow, Colmb. Un., 1910-11; Instr. Greek, Latin and Botany, Lincoln Un., 1911-12. Goldwin Smith Fellow, Cornell Un., 1912-13; Asst. Prof. Botany, Middlebury Coll., 1913-14; Mayo Fellow, G. T. S., 1916-17. Occasional work in many parishes; one parish locum tenens for several years. Author: "Values, Immediate and Contributory," N. Y. U. Press, 1920. Also numerous articles in Philosophical Journals.
- PICKELS, Charles** (P), 292 Amity St., Flushing, N. Y. City.—Retired—. b. Eng., April 10, 1848; s. John Pickels and Mary (Varley). Scholae Cancellarii, Truro, Eng., 1885; S. Joh. Coll., D.D., 1895. D—1885, P—1886, Bp. Truro. m. Marguerite Eleanor Robinson, Preston, Lancashire, Eng., 1874. F. In Wesleyan Methodist Ministry in Eng.; Asst. S. Paul Ch., Truro, Eng., 1885-88; Secy. C. E. T. S. and Asst. Emman. Ch., Clifton, Bristol, Eng., 1888-90; R. Gr. Ch., Millbrook, N. Y., 1890-95; Non-Par. N. Y. City, 1895-97; Cur. All SS. Ch., Blackheath, Dio. Rochester, Eng., 1898-1900; R. S. Andr. Ch., St. Johnsbury, Vt., 1900-04; Vic. S. Joh. Ch., Langley, Va., 1905-06; Vic. Osceola Mills and Houtzdale, Pittsburgh, Pa., 1906-09. Canonically of Dio. Pitts.\*
- PICKELS, John Robinson** (C.), 23 N. Grove Ave., Freeport, Ill.—R. Gr. Ch., 1922—. b. England, June 10, 1879; s. Charles Pickels, D.D., and Marguerite Eleanor (Robinson). Colmb., 1901; G. T. S., 1899-1900; Epis. Theol. Sch., 1902-03. D—1906, P—1908, Bp. Whitehead. m. Roana Knibbe Lovell, Sharon, Conn. F. Lay-Mssy. Martha's Vineyard, Mass., 1903-06; In-C. Clariton and Monessen, Pa., 1906-07; In-C. Carnegie, Pa., 1907-09; R. Gr. Ch., Pittsburgh, Pa., 1909-13; Asst. Trin. Ch., Pittsburgh, Pa., 1913-16; P-in-C. S. Edmund's Mssn., Chicago, 1916-22.
- PICKENS, Claude Leon, Jr.** (W.), Care Bp. L. H. Roots, Hankow, China.—Mssy. China.— b. Alexandria, Va., Apr. 30, 1900; s. Claude L. Pickens and Emily (Entwisle). Un. Mich., A.B.; V. T. S. D—June, 1925; P—May, 1926, Bp. J. E. Freeman. m. N. Elizabeth Zwermer, Aug. 28, 1925. F. Vic-in-C. Chap. Ho. Comf., Alexandria, Va., 1925.
- PICKSLAY, William Morton** (N. Y.), Liberty (Loomis), N. Y.—Chapl. Loomis Sanitarium, 1925—. b. Brooklyn, N. Y., Sept. 5, 1852; s. William M. Pickslay and Susan M. (Darling). S. Sth., B.A., 1874; D.D., 1916; G. T. S., 1877. D—1877, Bp. Doane, P—1878, Bp. Ho. Potter. m. Clare Hope Adams, Dingman's Ferry, Pa., Jan. 31, 1889. F. Cur. S. Paul Ch., Troy, N. Y., 1877-78; R. Trin. Ch., Granville, N. Y., 1878-80; Cur. Gr. Ch., Newark, N. J., 1880-81; R. S. Joh. Ch., Bayonne, N. J., 1881-86; Mssy. Cur. Ch. Transfig., N. Y. C., 1886-87; R. S. Joh. Ch., Dover, N. J., 1887-87; R. Chr. Ch., Warwick, N. Y., 1899-20; R. Emer. Chr. Ch., Warwick, N. Y., 1920; Temp. In-C. Mssn. Ch. Epiph., Newport, N. H., 1922-25.
- PIELOW, E. L. B.** (S. O.), Athens, O.—P-in-C. Gd. Shpd. Ch.—\*
- PIENONIZEK, Joseph Odrovonz** (Pa.), 507 York Ave., Philadelphia, Pa.—P-in-C. of the first Polish Congr. Ch. of the Advent, 1918—. b. Klodawa, Poland, May, 1868; s. Jan Odrovonz-Pienonizek and Helena Pomian-Ruszkowska. H. Sch., Kalisz, Poland; Jagiellonic, Un., Cracow, D.N.S.; Novice Order Bonifratres. (First Pole ordained in Anglican Ch., without any dispensation of Canonical Examn.). D—1914, P—1915, Bp. Rhinelander; F. R. Ch. Evangelists, Phil., Pa.
- PIERCE, George Donald** (Har.), 140 S. Third St., Lewisburg, Pa.—Student Pastor, Bucknell Un., 1926—. b. Washington, D. C., Mar. 14, 1899; s. George Washington Pierce and Caroline Mathilde (Hackett). Nash., 1922. D—1923, Bp. Mize; P—1923, Bp. Garland. m. Rosabelle E. Weaver, 1924. F. Cur. S. Paul Ch., Brooklyn, N. Y., 1924-26.
- PIERCE, Gordon Decatur** (N. J.), Warren St., Beverly, N. J.—R. S. Sth. Ch., Jan., 1924—. b. Brooklyn, N. Y., Oct. 19, 1896; s. Stephen Decatur Pierce and Katherine Gordon (Fair). N. Y. Un., 1917-18-23-24. Un. So. D—1921, Bp. Knight; P—1924, Bp. Manning.\*
- PIERCE, Hall** (C.N.Y.), Schuyler St., Boonville, N. Y.—R. Trin. Ch., Boonville, and Chr. Ch., Forestport, 1923—. b. Auburn, N. Y., Nov. 8, 1897; s. Edwin Hall Pierce and Edna Leaf (Woodruff). Auburn Academic H. Sch.; Trin. Coll., B.A.; G. T. S., 1923. D—1923, P—1923, Bp. Fiske. m. Lucy Bell Hume, Oct. 27, 1923.
- PIERCE, Henry Kingsbury**, 145 W. 46th St., N. Y. C.—Cur. Ch. S. Mary the Virgin, 1920—. b. Toledo, O., Dec. 29, 1881; s. Henry Dutton Pierce and Mary Elizabeth (Hill). Pub. Sch., Oak Park, Ill.; Dart. B.L.; G. T. S., 1919. D—1918, P—1920, Bp. Weller. Fellow, G. T. S., 1919-20. Contributions to "American Church Monthly."
- PIERCE-JONES, David** (Minn.), White Bear Lake, Minn.—P-in-C. S. John-in-the-Wilderness Ch., Sept., 1926—. b. North Wales; s. John Griffith Pierce-Jones and Ellen (Jones). Clynngon Gram. Sch., N. Wales; S. John's Coll., Un. Manitoba, L.Th. D—1913, P—1914, Archbp. of Ruperts Land. m. Ruby Mae Smith, 1920. F. R. S. Paul's, Pipestone, Ho. Trin., Luverne, and P-in-C. S. Barn. Mssn., Slayton, Minn., 1924-26.
- PIERCE, Roderic** (C. N. Y.), 202 Jefferson Ave., Endicott, N. Y.—R. S. Paul's Ch., 1921—, and P-in-C. S. Mich. and All Ang., West Endicott, 1922—. b. Auburn, N. Y., Jan. 29, 1894; s. Edwin Hall Pierce and Edna Leaf (Woodruff). Trin. Coll.; Hartford, B.A.; G. T. S., 1919. D—1918, P—1919, Bp. Olmsted. m. Margaret Griswold Hall, Nov. 10, 1919. Cur. S. Paul's Ch., Endicott, N. Y., 1919-21.
- PIERSON, Wallace N.** (L. A.), 1223 4th St., Santa Monica, Cal.—R. S. Aug-by-the-Sea, and P-in-C. S. Mary's Mssn., Palms and Culver City, Cal., 1915—. b. Syracuse, N. Y., Dec. 26, 1882; s. Frederick Theodore Pierson and Caroline (Gardner). Syr. Un., B.A., 1905; Un. Cal., M.A., 1921; V. T. S., 1908. D—1908, Bp. Satterlee; P—1908, Bp. Harding. m. Ethel Ross, Sept. 10, 1913. F. Cath. Ch., Washington, D. C.; Cur. Trin. Ch., Buffalo, N. Y., 1909-10; Vic. All SS. Ch., Lockport, N. Y., 1910-11; Vic. S. Jas., Kemmerer, Wyo., 1911-12; Vic. Gd. Shpd. and Gr. Mssn., Los Angeles, 1913-14.
- PIGION, Ethelward Wilfred** (Spok.), Yakima, Wash.—R. S. Michael's Ch., Dec., 1925—. b. Kingston, Ont., Jan. 15, 1883; s. George Henry Pigion and Sarah Gwynne. Berk., 1912. D—1912, P—1913, Bp. Mann. m. Hattie Marie Lindgren, Jamestown, N. D., June 17, 1914. F. Mssy., Rugby and Towner, N. D., 1914; Mssy., Cocoa and Titusville, Fla., 1914-16; R. Gr. Ch., Huron, S. D., 1916-25.
- PIGOTT, Hubert Maurice**, Christiansted, St. Croix, V. I., U. S. A.—Dio. of Porto Rico.— R. S. Joh. Par., Christiansted, 1916—. b. Antigua, B. W. I., Oct. 31, 1880; s. Robert Thomas Pigott and Rosalind Esther Pigott. Codrington Coll., Barbados, affil. with Durham Un., M.A. D—1903, Bp. Mather; P—1905, Bp. of Barbados (Swaby). The Is. was trans. from Denmark to U. S. 1917, and the Epis. oversight from Bp. of Antigua to Presid. Bp. of Amer. Ch., 1919.
- PIKE, Christopher Robert Stevenson** (Ma.), 7 Wood St., Fairhaven, Mass.—R. Ch. of Gd. Shpd., Dec., 1923—. b. Taunton, Somerset, England, Nov. 19, 1876; s. Thomas Stevenson Pike and Margaret Ann (Johnson). Prim. and H. Schs.; Durham, Eng., B.A.; Durham, Bach. in Theology. D—1899, P—1901, Bp. of Guiana, S. America. m. Florence Mildred Few, June 5, 1923.
- PIKE, Harry Eugene** (A.), 196 Glen St., Glens Falls, N. Y.—R. Ch. Mess., 1925—. b. Hyde Park, Boston, Mass., Feb. 3, 1880; s. Frederick A. Pike and Annie (Dewire). Boston Latin,

- Frye Sch.; Harv., 1898-99; Colby, 1899-02; Epis. Theol. Sch., B.D., 1906. D—1906, Bp. Lawrence; P—1907, Bp. H. C. Potter, m. Clara George Hunt, Apr. 24, 1907. F. Cur. S. Mary-in-Tuxedo, Tuxedo, Park, N. Y., 1906-07; R. S. Aug., Hlon, N. Y., 1907-13; R. S. Mark Par., Hoosick Falls, N. Y., 1914-25; Mem. Dioc. Soc. Serv. Comsn., 1912; Mem. Com. Ch. Ext., 1923; Stndg. Comsn., 1923-25; Dep. Prov. Syn., 1923-25.
- PINE, George Stevenson**, 66 Benefit St., Providence, R. I.—Assoc. Dioc. Mssy., 1911—; In-C. S. Paul Mssn., Providence, R. I.; Hosp. visitor and Ed. "The Diocesan Record"—b. Philadelphia, Pa., March 25, 1853; s. Charles Newbold Pine and Katherine Ware (Stevenson). Harv., A.B., 1876; Berk., 1880. D—1877, Bp. Stevens; P—1880, Bp. John Williams. F. Mssy. Wk. DeVeaux Coll., 1876-79, while tchng. Math. and Eng. Lit.; Asst. Ho. Trin. Ch., Middletown, Conn., 1879, while Stdt. Berk.; Asst. Min. S. Paul Ch., Bridgeport, Conn., 1880; R. S. Mark Ch., New Canaan, Conn., 1881-83; S. Phil. Ch., Crompton, and S. Andr. Ch., Phenix, R. I., 1883-85; Asst. S. Joh. Ch., Roxbury, Mass., 1885-88; R. Ho. Trin. Ch., Marlboro, Mass., 1888-1910 (Chr. Ch., Luzerne, Switzerland, summer 1892); Asst. Ch. Ho. Spir., Nice, France, 1910; In-C. Chr. Ch., Luzerne, Switzerland, 1911; S. Luke's Chap., Paris, summer of 1921.
- PINKERT, Maximilian** (N. Y.), 233 E. 76th St., N. Y. C.—Pastor Seamen's City Mssn., 1910—, b. Germany, Mar. 21, 1869; s. Herman Pinkert and Clementine R. Pinkert. Halle, Berlin; Hrabburg, Germany, B.D. D—July, 1908, P—Dec., 1908, Bp. Greer. m. Hildegard Vogel, 1897. F. Asst. S. Barth. Ch., N. Y. C.
- PINKHAM, Alfred George**, 275 W. Morton St., St. Paul, Minn.—R. Asc. Ch., St. Paul, 1906—. S. Joh. Coll., Winnipeg, Manitoba, Can., 1880. D—1880, P—1881, Bp. Ruperts Land. F. Asst. Victoria, Man., 1880; I. All SS., Morris, Man., 1881; R. Headingly, Man., 1882-84; P-in-C. Norquay, Man., 1884-86; Wahpeton, N. D., 1886; Hdmstr. Bp. Whipple Sch., Moorhead, Minn., 1887-88; R. Trin. Ch., Litchfield, Minn., 1888-92; S. Stph. Ch., Grand Island, Neb., 1892-97; S. Paul Ch., Owatonna, Minn., 1897-1906; Pres. Stndg. Com., Mssy. Juris., Platte, Neb., 1895-97; Pres. Stndg. Com., Dio. Minn., 1916-17; Sec. Stndg. Com., Dio. Minn., 1917—.\*
- PINKHAM, Victor Edwin** (Minn.), 512 Delaware S. E., Minneapolis, Minn.—Stdt. Un. M., 1923—. In-C. Trin. Chapel, Excelsior, Minn., 1923—. b. Simonstown, Union of South Africa; s. Edwin John Harvey Pinkham and Charlotte S. (Kettley). Simonstown H. Sch.; Jr. Un. certificate for Schs., Un. Cape Good Hope; Sea., 1920; B.D., 1922. D—1920, Bp. Pinkham, Can.; P—1921, Bp. McElwain. m. Jessie Jenkins, Aug. 4, 1921. F. R. Chr. Ch., Albert Lea, Minn., 1921-23.
- PIPER, Arthur** (Mil.), Alcazar Hotel, Cleveland Heights, Cleveland, O.—Retired, 1923—. b. London, Eng., July 2, 1845; s. Austin Piper and Sarah (Biggs). Racine Coll., B.A., M.A., S.T.D.; Nash., B.D. D—1870, P—1871, Bp. Armitage. F. R. Imman, Ch., Racine, and Instr. Rac. Coll., 1870-75; R. S. Luke Ch., Racine, Wis., 1875-1905; Warden Rac. Coll., 1889-1900; Dean Rac. Coll., 1905-23.
- PIPER, Herbert J.** (R. I.), Hamilton Ave., Wickford, R. I.—R. S. Paul's Ch., 1920—. b. Maine; s. John Piper and Lydia Williamson (Collins). Maine Cent. Inst.; Bates, A.B.; Br., A.M. Bates, B.D., 1900. D—1913, Bp. Thomas; P—1914, Bp. Perry, m. Myra Irene Beane, May 31, 1900. F. Cur. S. John's Ch., Providence, R. I.
- PIPER, Laurence Frederick** (N. H.), 37 Washington St., Concord, N. H.—P-in-C. S. Luke Mssn., Concord, Gr. Mssn., East Concord, and S. Mary Mssn., Penacook, Oct., 1919; Secy. Dioc. Conv., Exec. Secy. Dio. N. H., 1926—. b. Concord, N. H., July 25, 1887; s. Lewis Henry Piper and Aurora (Oaksmith). S. Stph. Coll., B.A., 1911, M.A., 1915. D—1913, P—1914, Bp. Parker, m. Miss. Frances G. Flint, Antrim, N. H., June 5, 1926. F. Instr. S. Stph. Coll., 1911-15; Reg. S. Stph. Coll., 1912-17; Asst. Prof. Literature, S. Stph. Coll., 1915-17; Cur. Trin. Ch., N. Y. C., 1917-18; R. S. Andr. Ch., Buffalo, N. Y., 1918-19.
- PIPES, Edward J.** (W. N. C.), Franklin, N. C.—R. S. Agnes Ch.—.\*
- PITBLADO, Guthrie** (Har.)—Non-Par.—Colum., B.A., 1896; Berk. Div. Sch., 1899. D—1899, P—1900, Bp. Brewster. F. St. Louis, Mich., 1899-01; R. Ch. Our Sav., Salem, O., 1901-02; R. S. Paul Ch., Toledo, O., 1902-04; Sen. Asst. Trin. Ch., Toledo, O., 1904-08; Assoc. Min. Trin. Ch., Pittsburgh, 1908-13; R. Chr. Ch., Bluefield, W. Va., 1913-17; R. S. Pet. Ch.; Ferdinand, Fla., 1917-18; Mssn. Can., Orlando, Fla., 1918—.\*
- PITCAITHLY, Laurence Alexander Copland** (Nk), 349 Kinderkamach Road, Millwood, N. J.—R. Gr. Ch., Dec., 1924—. b. St. John, New Brunswick, Mar. 8, 1880; s. Wilson Lesley Pitcaithly and Augusta Cecelia (Umphray). Un. Den., 1906; Sea., 1905; G. T. S., 1907. D—1907, P—1908, Bp. C. S. Olmsted. m. Julia Eleanor Laue, June 10, 1908. F. Las Animas, Colo., 1907-08; Loc. Ten., Central City, Colo., 1908; R. S. Trin. Ch., Virginia City, Nev., 1909-11; R. Ho. Trin. Ch., Trinidad, Colo.; Can. Chr. Cath., Topeka, and Instr. Kan. Theol. Sch.; R. S. Mark Ch., Kansas City, Mo., 1913-24; Exam. Chapl., Dio. W. Mo., 1912.
- PITCHER, John Benton** (Me.), 34 High St., Rockland, Me.—R. S. Pet. Ch., and S. Joh. Baptist, Thomaston, June, 1923—. b. Washington, D. C., Nov. 3, 1865; s. Rev. Oliver Perry Pitcher and Sarah Putnam (Benton). Adams Collg. Inst.; Svracuse, A.B., 1895; Drew Theol. Sem., B.D., 1898. D—1904, P—1905, Bp. Olmsted. m. Edith Fuller Crasto, Mar. 23, 1898.
- PITHAN, Athalicio T.**, Porto Alegre, Caixa 88, S. Brazil.—Asst. Ascension Ch.—.\*
- PITT, Louis Wetherbee** (Nk), 750 Clifton Ave., Newark, N. J.—R. S. Mark Ch., Heller Pkwy., Newark—, b. Middletown, Conn., Mar. 7, 1893; s. George Stuart Pitt and Connelia (Risk). West. Un., B.A.; Berk. Div. Sch., 1918. D—1918, Bp. Brewster; P—1919, Bp. Lines. m. Blanche Parmelee, June 22, 1918. R. Chr. Ch. and In-C. S. Mary Magd., Newark, N. J.\*
- PITTMAN, Henry Herbert** (A.), Elizabethtown, N. Y.—R. Ch. Gd. Shpd., Elizabethtown, N. Y., 1908—. b. Trinity, Newfld.; s. William Pittman and Mary Elizabeth (Kelson). King's Coll. (N. S.), B.A., 1889; M.A., 1892. D—1889, Bp. Courtney; P—1890, Bp. Kingdon; m. Mary Agnes Sinclair Tremaine, 1897.
- PLANAS-Y-HERNANDEZ, Emilio**, Limonar, Cuba.—Min. Limonar, Cuba, 1907—. D—1904, Bp. Van Buren (for Cuba); P—1907, Bp. Knight.
- PLANK, Alfred Quintin**, Point Pleasant, N. J.—R. S. Mary's-by-the-Sea—. b. Morgantown, Pa., Oct. 21, 1887; s. David Heber Plank and Ida Eugenia (Bertolette). Pa. State Coll., B.Sc., 1913; G. T. S., 1917; B.D., 1918. D—1917, P—1917, Bp. Talbot. F. R. S. Paul Ch., Minersville, Pa., 1917-18; Cur. Gr. Ch., Newark, N. J., 1918—.\*
- PLANT, Robert Wetmore**, Gardiner, Me.—R. Emer. Chr. Ch., Gardiner, Me., 1925—. Montr. Dioc. Theol. Coll., 1884, L.Th., 1925; Epis. Div. Sch., B.D., 1897. D—1884, P—1885, Bp. Algoma. F. Mssy., Algoma, Can.; Archd. Wyo. and Idaho; Hdmstr. S. Mark Ch., Salt Lake City, Utah; R. S. Joh. Ch., East Boston, Mass.; R. Chr. Ch., Gardiner, Me., 1894-1924.
- PLASKETT, George Marshall** (Nk), 28 Webster Place, Orange, N. J.—R. Ch. of Epiph., 1918—. Colmb. Univ., 1908; G. T. S., 1908, B.D., 1910. D—1908, Bp. Greer; P—1909, Bp. Lines. m. Carrie Marie Davenport, Jan. 31, 1915. F. Cur. Ch. of Epiph., Orange, N. J., 1908-18; Organized and P-in-C. Trin. Ch., Montclair, N. J., 1918; Organized S. Aidan's, Paterson, N. J., 1918; Organized and built Chapel Ascen. (Epiph. Par.), East Orange, N. J., 1922. Mem. Bd. Mssns. and Ch. Exten.; Cathd. Gen. Chapter, Dio. Newark; Mem. Com. Bp. Tuttle Memorial Training Sch. for Colored Women Workers of Dept. of Mssns of Presdg. Bp. and Council.
- PLATT, George Edwin**, Saratoga, Wyo.—P-in-C. S. Barn. Ch., Saratoga, and S. Jas. Ch., Encamp-

- ment, July, 1926.— b. Antrouls, Cheshire, Eng., Jan. 6, 1862; s. William Platt and Elizabeth (Woodcock). Guinness Inst., Bakewell; Harley Inst., Eng. D—1900, P—1901, Bp. Morrison. m. Lillian May Channon, April 16, 1890. F. R. S. Mark Ch., Waterloo, Ia., 1903-08; O. Sav. Ch., Little Falls, Minn., 1908-11; Tyler, Tex., 1911-15; Chr. Ch., Benson, and P-in-C. Cornelia Ch., Bush Center, Minn., 1918-25; P-in-C. Chr. Ch., Douglas, Wyo., 1925-26; Exam. Chapl. and Mem. Eccl. Court, Dio. Duluth.\*
- PLENCKNER, Paul Oscar** (W.), Christ Church Rectory, Newburg, Md.—R. William and Mary Par., Apr., 1925.— b. Leipzig, Germany, Apr. 21, 1875; s. Paul Oscar Christian Plenckner and Anna Martha (v. Wettin). Pub. and St. Thomas Real-Gymnasium, Leipzig; Va. T. S., 1925. D—1924, P—1925, Bp. J. E. Freeman. m. Margaret Anna Moss, Apr. 15, 1896.
- PLUMB, John Fields**, Res., 83 Gillet St.; Off., 28 Garden St., Hartford, Conn.—Exec. Secy., Dio. Conn., 1923.— b. Litchfield, Conn., March 20, 1867; s. John L. Plumb and Lucy (Fields). Trin. Coll., B.A., 1891; M.A., 1894; Berk., 1894; D.D., 1923. D—1894, P—1895, Bp. John Williams. m. Annie Goodman, Hartford, Conn., June 12, 1895. F. Asst. Min. S. Joh. Ch., Stamford, Conn., 1894-95; R. S. John's, New Milford, Conn., 1895-1923. Asst. Secy. Dio., 1901-12; Archd. Litchfield, 1902-12; Secy. Dio. Conn., 1912.— Dep. Gen. Conv., 1916; Asst. Secy. Ho. of Bpp., 1916.
- PLUME, Joseph White**, Wakpala, S. D.—In-C. Holy Spirit Mssn.\*
- PLUMMER, James Fitts** (Ala.), Toulminville, Mobile, Ala.—Mssn., 1918.— b. Warrenton, N. C., June 13, 1868; s. Edward Hall Plummer and Lalla Duke (Fitts). Va. T. S., 1894. D—1894, Bp. Whittle; P—1895, Bp. Randolph. m. Fanny Minor, Oct. 17, 1895.
- PLUMMER, John Francis** (C.), 201 S. Ashland Blvd., Chicago, Ill.—In-C. Ch. Epiph., 1923—, and Supt. Epis. City Mssns., 1924.— b. Fari-bault, Minn., July 24, 1885; s. John Disamore Plummer and Fanny (Van Osdel). Un. Minn.; Sea, B.D., 1910. D—1910, P—1910, Bp. Edsall. Cur. Ch. S. Joh. the Evang., St. Paul, Minn., 1910-11; Cur. S. Paul's, Cincinnati, O., 1911-12; R. S. Andr. Ch., Kokomo, Ind., 1912-23; Sup. Dep. Gen. Conv., 1919; Dep. Gen. Conv., 1922; Del. Syn., Prov. Mid-West, 1920-21-22-24-25.
- PLUNKETT, John V.** (W. Mo.), Independence, Mo.—Non-P.— F. R. Chr. Ch., Cape Girardeau; R. Trin. Ch., Independence, Mo.
- POINDEXTER, Earl W.**, Topeka, Kan.—Cur. Grace Cathd.\*
- POLAND, John Carroll, Jr.**, 306 Washington St., Braintree, Mass.—R. Emman. Ch., 1921.— b. Boston, Mass., May 10, 1886; s. John Carroll Poland and Henrietta Hulda (Holmes). Harv., 1907-11; A.B., 1911; Harv. Grad. Sch., 1914-15; G. T. S., 1916. D—1916, Bp. Lawrence; P—1917, Bp. Babcock. F. Cur. Ch. Asc., Fall River, Mass., 1916-17; Er. 3 C Newport Train. Sta., and Asst. to Chapl. Cassard in Ch. and Library, P-in-C. Emman. Mssn., Braintree, Mass., 1919-21.
- POLLARD, Theophilus T.** (U. S. C.), Livingston A. M. E. Coll., Salisbury, N. C.—Dean of Livingston A. M. E. Coll., 1925.— b. Georgetown, British Guiana, Feb. 17, 1880; s. Charles W. Pollard and Carrie I. (Coxfield). St. Thomas, Brit. Guiana; C. C. Coll., Macon, Ga.; Lincoln Un., S.T.B., 1908. D—1920, Bp. Mikell; P—1923, Bp. Finlay. m. Christine I. Sellars, May 31, 1920; F. R. S. Mary Ch., Columbia, S. C.\*
- POMEROY, Ralph Brouwer**, 175 Ninth Ave., N. Y. C.— b. Nyack, N. Y., Nov. 18, 1876; s. John Brouwer Pomerooy and Augusta (Leonard). Colomb., B.A., 1898. M.A. (Hon.), 1915; Prin. M.A., 1913; G. T. S., B.D., 1901. D—1901, Bp. Potter; P—1902, Bp. Worthington (for Bp. Potter). F. Asst. Gr. Ch., Nyack, N. Y., 1901-02; Asst. Emman. Ch., Newport, R. I., 1902-06; Asst. Trin. Ch., Princeton, N. J., 1906-14; R. Trin. Ch., Princeton, N. J., 1914-17; Instr. Gen. Theol. Sem., 1917-19. Dep. Gen. Conv., 1916; Trus. Gen. Theol. Sem., 1915; Prof. Eccles. Polity and Canon Law, G. T. S., 1919.\*
- POND, Sylvanus B.** (C.), 1213 17th St. N. W., Washington, D. C.\*
- POND, Walter Shoemaker** (C.), 4245 W. Washington Blvd., Chicago, Ill.—R. S. Barn. Ch., 1921.— b. Aurora, Ill., Dec. 24, 1883; s. Frederick L. Pond and Harriet (Pierce). Un. Chicago, A.B., 1908; West. Theol. Sem., B.D., 1911. D—1911, P—1911, Bp. Anderson. F. R. S. Jude Ch., Chicago, 1911-12; R. Ho. Trin. Ch., Chicago, 1911-14; R. S. Phil. Ch., Chicago, Ill., 1912-14. Mem. Soc. Serv. Cmssn., Dio. Chicago; Supt. Chase House, 1907-14; Dean Cath. SS. Pet. and Paul and Supt. Epis. City Mssns., Chicago, Ill., 1914; Asst. Gr. Ch., Chicago, Ill., 1918-21.\*
- POND, William Henry** (O.), Kinsman, Ohio.—Retired, 1924.— b. Jefferson, Tex., 1859; s. Wm. Henry Pond and Marinda M. (Burke). Harv., 1888-90; Epis. Theol. Sch., Camb. D—1892, P—1900, Bp. Hare. m. Emma A. Munroe, 1885. F. Asst. Mitchell, Woonsocket, Scotland, and other Mssns., S. D., 1894-96; Mssn., Hot Springs, Buffalo Gap, Custer and Hill City, S. D., 1896-97; Asst. Archd. S. Joh. Ch., Deadwood, and Chr. Ch., Lead City, 1897-99; All Ang. Ch., Spearfish, S. D., 1899-01; S. Joh. Ch., Lake Benton, Minn., 1902; Pres. Breck Sch., Wilder, Minn., 1902-10; R. Emman. Ch., Rushford, Minn., 1910-13; R. S. Joh. Ch., Portage, Wis., 1913-15; R. S. Jas., Boardman, and Cur. S. Joh., Youngstown, O., 1915-22; R. S. Joh. Ch., Merced, Cal., 1924.
- POOL, Harry Raymond** (N. H.), 16 School St., Littleton, N. H.—P-in-C. All SS. Ch., July, 1924.— b. Augusta, Me., Jan. 17, 1891; s. Thomas Prescott Pool and Ann Marie (Raymond). Ya. Div. Sch.; Berk. D—1921, P—1923, Bp. Moulton. m. Gladys Wood, Sept. 24, 1921. F. P-in-C. S. Pet. Ch. and Chapl. S. Mark's Hospital, Salt Lake City, Utah, 1922-24.
- POOLEY, Claude Neville Albert** (A.), Peekskill, N. Y.—Asst. Chapl. Sisters S. Mary, 1922.— D—1901, P—1902, Bp. Brewster. F. Asst. Chr. Ch., Watertown, Conn., 1901-02; Asst. S. Ann Ch., Morrisania, N. Y., 1902. Asst. Chapl. Sisters S. Joh. Bap., and St. Stph. Ch., N. Y. C., 1898-22.\*
- POOLEY, Robert King**, St. Paul's Rectory, Leavenworth, Kan.—R. Ch. S. Paul, Leavenworth, Kan., 1911.— b. Plymouth, Eng., Oct. 8, 1864; s. John Pooley and Jane Catherine (King). Welcome Regis. Coll.; Kan. Theol. Sch. D—1907, P—1908, Bp. Millspaugh. m. Jessie Smith, Leavenworth, Kan., Apr. 26, 1915. F. M-in-C. Galena and Barta Springs, Kan., 1907-08; Can. and Pre. G. Cath., Topeka, Kan., 1907-11. Mem. Stndg. Com. Dio. Kan., 1912.— Dep. Gen. Conv., 1913-16-19-22-25; Dean N. E. Convo., 1912-20.
- POPE, Richard Duffield**, Westbury, N. Y.—R. Ch. Adv. Westbury, L. I., N. Y., 1911.— b. Brooklyn, N. Y., June 17, 1870; s. Thomas Stott Pope and Mary Emma (Duffield). Colomb. Un., G. T. S., 1896. D—1896, Bp. Potter; P—1896, Bp. Littlejohn. m. Alice Paulding Stoutenburgh, Hollis, L. I., N. Y., 1901. F. P-in-C. Gabr. Ch., Hollis, N. Y., 1896-1900; R. S. Paul Ch., Brooklyn, N. Y., 1900-04; R. S. Paul Ch., Tivoli, N. Y., 1904-11. Mem. chrnm. Com. on Canons, Dio. L. I.; Mem. Bd. Relig. Edu., Dio. L. I.; Mem. Mssy. Com., Dio. L. I.; 1st Lieut. Chapl. A. E. F., 162nd Inf., and 147th Field Artillery, 32nd Div.
- POPHAM, Charles Whitney**, 138 W. Passaic Ave., Rutherford, N. J.—R. Gr. Ch., May, 1924.— S. Stph., A.B., 1899; A.M., 1905; G. T. S., 1908. F. Instr. S. Stph. Coll., 1900-03; Prof. 1903-05; R. S. Luke Ch., Paterson, N. J., 1903-05; Chapl. (1st Lieut.) U. S. Army, Camp Taylor, Ky.; A. E. F., 66th Engrs., Oct., 1918-July, 1919; R. Chr. Ch., Belleville, N. J., 1911-24.
- PORCHER, Octavius Theodore**, Fayetteville Ave., Bennettsville, S. C.—R. S. Paul Par., Bennettsville, 1918—, and Min-in-C. S. Barn. Mssn., Dillion, 1919.— b. Willington, S. C., Dec. 20, 1865. s. Octavius Theodore Porcher and Georgiana Maine (De Veaux). Porter Acady., 1882; Un. So., 1867; M.A., 1887; S. Luke Hall, 1890. D—1890, P—1891, Bp. Howe. m. Harriet Horry Huger. F. S. Paul Ch., Pendleton, 1891-1900; Min. Walhalla, Seneca and Gr. Ch., Anderson, 1891; S. Stph. Ch., Willington, 1890-1907, and

- 1909-12; S. Mark Ch. (Col'd M.), Willington, 1891-1907; Gd. Shpd., 1891-1904; R. Resur. Ch., Greenwood and Mssns.; R. S. Math. Par., Dardington, S. C.; R. S. Barth., Hartsville, 1912-18.\*
- PORKKISS, William** (P.), 508 Franklin Ave., Wilkensburg, Pa.—R. S. Stph. Ch., March 1, 1919— b. Grimsby, Eng., Dec. 31, 1876; s. Uriah Porkkiss and Eliza Jane, Victoria Un., Eng., 1900-03, B.A.; Un. Pitts., D.D., 1922. D—1908, P—1909, Bp. Greer, m. Helen Halstead Frost, Dec. 27, 1906. F. Asst. S. Andr. Ch., N. Y. C., 1908; Gr. Ch., N. Y. C., 1909; S. Paul Ch., New Haven, Conn., 1910; M-in-C. S. Pet. Ch., Albany, N. Y., 1911. Asst. Calv. Ch., Pittsburgh, Pa., 1912; R. Gr. Ch., Pittsburgh, Pa., 1913-19; Pres. Pittsburgh Ministerial Union (all denom.), 1920; Pres. Wilkensburg Ministerial Union (all denom.), 1923-25; Chrmn. Dio. P., Bd. Rellig. Edu., 1918-21. Originator and Chrmn. Dio. P. Street Preaching Work, 1913-20. Chrmn. Dio. P. Pub. Comm., 1914-19. Author: "Handbook for Use Among Teachers of Bible Classes"; "Studies in Camouflage"; "Tithing—A Starter on the Glorious Journey of Giving"; "Daily Lenten Thoughts" (in Pittsburgh Sun), 1917-26, and numerous articles in Church periodicals.
- PORTER, Ven. A. W. Noel**, 1215 Sacramento St., San Francisco, Cal.—Archdeacon Cal., 1925— b. 1885. Un. So. Cal., B.A., 1908, M.A., 1915; Ph.D., 1916; Ch. Div. Sch. Pac., 1911; G. T. S., B.D., 1914. D—1911, P—1911. Bp. Johnson, B.D., 1912. F. R. S. Jas. Ch., Los Angeles, Cal., 1911-17; R. Trin. Ch., San Jose, Cal., 1918-July, 1926. Former Dean Convo., San Jose; Sec. Stndg. Com., Dio. Cal.; Mem. Coun., Dio. Cal. Author: "The Bible in the Prayer Book"; "Carry Your Corner"; "The Inside Inn," and other sermons.
- PORTER, John Leach** (W. N. Y.), Villanova, Pa. D—1891, P—1892, Bp. Grafton. F. Prof. Villanova Coll., Villanova, Pa.\*
- PORTER, Phil** (S. O.), Res., 239 Grafton Ave., Off. 20 W. 1st St., Dayton, O.—R. Chr. Ch., 1921— b. Warren, O., Nov. 29, 1887; s. William Berry Porter and Lucy Marion (Sealy), Ken., A.B., 1912; Bex. Hall, 1914. D—1914, P—1915, Bp. W. A. Leonard, m. Helen Ruth Howell, Cleveland, O., Oct. 5, 1915; Vic. S. Mary Ch., Cleveland, O., 1915; Asst. Min. Chr. Ch., Dayton, O., 1920-21.
- POSEY, Jacobus Jerrett** (S. V.), 700 Adams Ave., Suffolk, Va.—R. S. Mark Mssn., June, 1922. b. July 11, 1892; s. A. R. Posey and Effie Posey, S. Augustine's Coll., Knoxville; Bp. Payne Sch. D—June, 1922.\*
- POST, Frederick H.** (L. A.), Topanga, Cal.—Non-Par.— Phil. Div. Sch., 1883. D—1883, P—1884, Bp. Stevens. F. S. Joh. Ch., Needles; R. Gd. Shpd. Ch., Ocean Park, Cal.\*
- POST, Henry Attwell** (Har.), 605 N. Main St., Coudersport, Pa.—Archd. Northern Archdeaconry, 1922— R. Chr. Ch., 1921— b. N. Y. C., Oct. 23, 1888; s. Arthur M. Post and Mary J. (Attwell), Hoboken, N. J., H. Sch.; Hob., B.A., cum laude; Colmb.; G. T. S., 1915. D—1915, P—1916, Bp. Lines, m. Edith M. Workman, 1916. F. R. S. Paul Ch., Sagna La Grande, Cuba; Cur. S. Joh. Ch., Clifton, Staten Island, 1915-1916; R. S. Joh., S. Williamsport, Pa., 1916-17; R. S. Andr., Harrisburg, Pa., 1917-20; R. S. Paul, Elko, Nev., 1920-21. Studying at Sea, for B.D. and S.T.M.; Transfer credits from Colmb. to Syracuse Un. to study for Ph.D.
- POTT, Francis Lister Hawks**, Shanghai, China. P—Pres. S. Joh. Un.— b. N. Y. C., Feb. 22, 1864; s. Jas. Pott and Josephine (Hawks), Colmb. Coll., L.B., 1883; Trin. Coll.; Edin. Un., D.D., 1910; G. T. S., B.D., 1886. D—1886, Bp. Potter; P—1888, Bp. Boone. M. S. N. Wong, Shanghai, China, Aug. 23, 1888; Received from Chinese Govt. decoration of Second order of "Chiao Ho." m. Emily G. Cooper, June 12, 1919. Pres. House Dep., Chung Hua Sheng Kung Hei, Chmn. Coun. Adv., Dio. Shanghai, 1917-23; Pres. Stndg. Com., Dio. Shanghai, 1917-23. Author: "The Outlook in China"; "A Sketch of Chinese History"; "An Emergency in China"; "Lessons in Shanghai Dialect"; A large Number of Books in Chinese Lang.
- POTT, William Hawk**, St. John's Rectory, Rosebank, S. I., N. Y. C.—R. S. Joh. Ch., 1920— b. N. Y. C., July 15, 1865; s. James Pott and Josephine (Hawks), Colmb., B.A., 1883, M.A., 1885, Ph.D., 1886. D—1886, P—1889, Bp. H. C. Potter, m. Madeline B. Blythe, N. Y., Apr. 21, 1914. F. R. S. Thos. Chap., N. Y., 1887-1900; R. Zion Ch., Wappingers Falls, N. Y., 1901-11; Archd. Westchester, N. Y., 1911-13; Archd. Dio. N. Y., 1913-20.\*
- POTTER, Leslie Fenton**, 4668 Penn St., Philadelphia, Pa.—R. S. Mark's Ch., Frankford, Phila., 1921— b. Canton, N. Y.; s. Cyrus Steele Potter and Adelaide (Waful), Hob.; Wash. Un., B.A.; G.T.S., 1894. D—1894, Bp. Potter; P—1894, Bp. Tuttle, m. Maude Adelaide Richards, 1894. F. In-C. Mexico, Mo., 1894-96; S. Matth. Ch., Omaha, Neb., 1896-98; R. Gr. Ch., Kirkwood, and Dean So. Convo., 1898; R. S. Simon's Ch., Chicago, Ill., 1913-18; Dean S. Mark Pro-Cath., Grand Rapids, Mich., 1919-21.
- POTTER, Sydney Albion** (E.), Mouktoil, Md.—R. Emer., Worcester Par., Berlin, Ind., 1923— b. England, 1852; s. William Potter and Mary A. (Cook), St. Mark's Coll.; Chelsea, Ld., Eng. D—1888, P—1890, Bp. Worthington, m. Fannie McLeod Turner, My Lady's Manor, Md., 1906. F. Mssy-in-C. DeWitt and Wymore, Neb., 1888-90; R. Blair, Neb., 1890-92; Mssy, The Platte, Neb., 1892-97; R. S. Paul Ch., Pekin, Ill., 1897; R. S. Mark Ch., Johnstown, Pa., 1898-1900; R. S. Jas. Ch., Baltimore, Md., 1900. Mem. Stndg. Com., 1896-97; Exam. Chapl.; Dean So. Convo., Dio. Easton, 1915-23; Del. Gen. Convo., 1916-19; Dean So. Convo., Dio. Easton, 1915-23; Sec. Stndg. Com., Dio. Easton, 1919-23; R. Worcester Par., Berlin, Md., 1908-23.\*
- POTTLE, Vincent Fowler** (Pa.), 1625 Locust St., Philadelphia, Pa.—Cur. S. Mark's Ch., 1922— b. Farmington, Me., July 3, 1891; s. Almer Warren Pottle and Florence Louise (Fowler), Boston Un., A.B., 1913; G. T. S., 1921. D—1921, P—1921, Bp. Brewster. Asst. S. Luke's Cath., Portland, Me., 1921-22.
- POTTS, Jerrald Cleveland** (Nk), 145 Arlington Ave., Jersey City, N. J.—R. Ch. Holy Cross, Dec., 1924— b. Cobourg, Ont., Mar. 24, 1885; s. George Jerrald Potts, M.D., and Agnes Stewart), Collgt. Sch., Victoria, B. C.; Trin. Coll., Un. Tor., B.A., 1905; M.A., 1908; B.D., 1920. D—1908, P—1909, Bp. Du Moulin, Niagara. m. Marguerite C. Jones, 1917. P-in-C. Ch. Gd. Shpd., Hamburg, and S. Thos. Ch., Vernon, N. J., 1920-24.
- POWELL, Arthur Chilton**, Stony Run Lane, Baltimore, Md.—R. S. Mary Ch., Hampden, Baltimore, Md.— b. Dayton, O.; s. John Powell and Sarah Latham Powell, Am. B.A., 1876; M.A., 1879; S. Joh., D.D., 1907; Phil. Div. Sch., 1879. D—1879, P—1880, Bp. Jaggar, m. Helen B. Hardy, Columbus, O., Sept. 28, 1882. F. R. Atone, Ch., Riverside, Cincinnati, O., 1879-82; S. Joh. Ch., York, Pa., 1882-88; Dean Convo. Harrisburg, Pa., 1886-88; R. Gr. Ch., Baltimore Md., 1888-1913. Made Rector Emer. for Life.
- POWELL, Charles Heath**, Seaside, Oregon.—Vic. Calv. Ch., 1926— b. Cleveland, O., May 28, 1872; s. Edward G. Powell and Martha A. (Heath), Un. of Denver (Post Grad.); Un. of Kan., Ph.D., 1900; Kan. Div. Sch.; Baldwin-Wallace Coll., A.B., 1894; Oberlin Theol. Sem., B.D., 1897. D—1899, P—1900, Bp. Millsbaugh, m. Lela E. Fuller, Cleveland, O., June 12, 1902. F. Cur. Gr. Ch., Topeka, Kan., 1899-01; R. S. Pet. Ch., Ashabula, O., 1901-03; R. S. Mary Ch., Mitchell, S. D., 1903-05; R. S. Pet. Ch., Carson City, Nev., 1906-10; Secy. Council Adv. Dist. Nev., 1908-10; Exam. Chapl., 1908-10; Chapl. Nevada State Penitentiary, 1906-10; Gen. Mssy. Dist. E. Ore., 1911-18; Sec. Dist. E. Ore., 1918; R. S. Paul's Ch., Salem, Ore., 1918-21; R. S. Luke's Ch., Vancouver, Wash., 1921-26; Mem. Stndg. Com., Dio. Ore., 1919.
- POWELL, Edwin Ainger**, 613 So. First St., Evansville, Ind.—R. S. Paul's Ch., Evansville, 1923. s. Rev. Edwin Palmer Powell and Eliza (Palmer), Royal Coll. Science (London), 1896; Post-grad. Scholar in Owen's Coll., Un. of Manchester, 1897-98. Lecturer in Geology and



- Physiography; Social and Instl. Work, London. D—1906 (Ontario); P—1907, Bp. Vincent. F. Mssns., Dio. Ont., 1906; R. Trin. Ch., Bellaire, O., 1906-10; S. Paul's Ch., Martin's Ferry, O., 1907-10; Alt. Ss. Ch., Portsmouth, O., 1910-23; Del. Syn., Fifth Prov., 1918-19-20, 21-22-23-25-26; Suppl. Dep. Gen. Conv., 1916-19; Mem. Cmssn. on Teaching Church History; Gen. Conv., 1916-22; Pres. Convo., Columbus, O., 1919-23; Secy. Dioc. Bd. Rel. Educ., 1920-23; Mem. Soc. Ser. Comms., 1910-23; Mem. Chap. S. Paul's Cath., Cincin., 1911-23; Bishop's Cabinet, Dio. Ind., 1925—; Chmn. Dept. Rel. Educ., Ind., 1925—; Dir. Evansville Chap. Am. Red Cross. Special Editorial Writer, Daily Press; Designer Ch. Pub. Cartoons. F. Chmn. Dep. Pub., Dio. S. O.
- POWELL, Frederick Cecil**, 33 Bowdoin St., Boston, Mass.—Sup. Soc. S. Joh-the-Evang. and P-in-C. S. Joh-the-Evang. Ch., Boston, Mass. b. England, Jan. 12, 1865; s. Richard Powell and Mary Anne (Keal). Tor. Un. D—1889, P—1890, Bp. Lewis. F. Cur. S. Thos. Ch., Belleville, Ont., Can., 1889-94; Soc. S. Joh-the-Evang., Cowley, Oxford, and So. Africa, 1898-1901.\*
- POWELL, Henry A. U.**, 41 Grail St., Asheville, N. C.—R. S. Matthias Ch., May, 1926—. F. Asst. S. Mary Ch., Augusta, Ga.\*
- POWELL, Herbert Harry**, 1051 Taylor St., San Francisco, Cal.—Dean Ch. Div. Sch. Pac., 1923 b. Wilkes-Barre, Pa., Feb. 10, 1873; s. William Powell and Sarah Ann (Moon). Tay. Un., Ph.B., 1899; Geo. Wash. Un., M.A., 1901; Un. Cal., Ph.D., 1905; Va. Sem., B.D., 1901; G. T. S. D.D., 1912. D—1900, Bp. Whittle; P—1900, Bp. Talbot. m. Anna Louise Preston, Santa Clara, Cal., June 2, 1903. F. Cur. S. Sph. Ch., Wilkes-Barre, Pa., 1900; Prof. Old Test. Lang. and Hist., Ch. Div. Sch. Pac., 1900-08; Apol. and System Divinity, 1908; R. Ch. Ho. Sav. Santa Clara, Cal., 1902-05-07-08; Vic. S. Matth. Ch., Berkeley, Cal., 1908-15; R. S. John's Ch., Ross, 1922-25. Dioc. Supt. Christ. Educ., 1915-24; Exam. Chapl., 1905-24; Instr. in Old Test. Pac. Sch. Rel., 1918; Lectr. in Semitic Languages, Un. Cal., 1919-20; Lecturer Hebrew, Leland Stanford Junior Univ., 1925—; Dep. Gen. Conv., 1913-16-19-22-25. Author: "The Supposed Hebraisms in the Grammar of the Biblical Aramaic." Un. of Cal.
- POWELL, Lyman P.** (W. N. Y.), 119 W. 40th St., N. Y. C.—b. Farmington, Ill., Sept. 21, 1866; s. James Ben Ralston Powell and Mary Anna (Redden). Joh. Hop. Un., A.B., 1890; Dick. Coll., D.D., 1914; Un. Rochest., LL.D., 1914. D—1897, P—1898, Bp. Whitaker. m. Gertrude Wilson, Jenkintown, Pa., June 20, 1899. F. M-in-Trin. Mssn., Ambler, Pa., 1897-98; R. S. Joh. Ch., Lansdowne, Pa., 1898-04; R. S. Joh. Ch., Northampton, Mass., 1904-12; Prof. Bus. Ethics, N. Y. Un., 1912-13; Pres. Hob. Coll., 1913-18; Mem. Bd. Mssns., West. Mass., 1906-12; Educational Dir. Cosmopolitan; Mem. N. Y. C. Club. Ed. "Social Unrest" for Review of Reviews.\*
- POWELL, Noble C.** (Va.), University Virginia, Charlottesville, Va.—R. S. Paul's Mem. Ch., Un. of Va., 1920—. b. Lowndesboro, Ala., Oct. 27, 1891; s. Benjamin Shelley Powell and Mary Irving (Whitman). Ala. Polyt. Inst.; Un. Va.; Va. Theol. Sem., B.D., 1920. D—1920, P—1921, Bp. Wm. C. Brown. m. Miss Mary Wilkins Rustin, Apr. 21, 1924.
- POWER, John** (Del.), 203 W. Depot St., Brownwood, Tex.—R. S. Joh. Ch., Brownwood, 1904—. S. John's Coll., York, Eng. D—1897, P—1898, Bp. A. R. Graves. F. Hastings and Lexington; R. S. Mark Ch., Hastings, Neb., 1887-1904. Author: Poems.
- POWERS, Hugh W. S.**, 3809 Edgerton Rd., Baltimore, Md.—R. S. Ho. Nativ., 1920—. b. Staunton, Va., Jan. 27, 1880; s. William H. H. Powers and Louise (Sheffey). Va. Theol. Sem., 1905. D—1905, P—1906, Bp. Paret. m. Eliza D. Longnecker, Towson, Md., June 20, 1906. F. Jessup, Md., 1904-06; Lonaconing, Md., 1906; Highland, Md., 1906-11; M-in-C. Ch. Ho. Nativ., Baltimore, Md., 1911-20; M-in-C. Chap. Ho. Ev., Baltimore, Md., 1917-23.
- POWLES, Paul Lamkin** (Va.), 115 Maryland Ave., Clarendon, Va.—R. S. Geo. Ch., 1921—. b. Hagerstown, Md., Oct. 26, 1894; s. Harry King Powles and Genevieve Middleton (Lamkin). S. Joh. Coll.; W. Md. Coll. A.B., A.M.; Va. Theol. Sem., B.D. D—1918, P—1919, Bp. Murray. m. Miss Victoria Rhodes, June, 1925. F. R. Ascen. Ch., Westminster, Md., 1919; Vic. Ho. Comf. Meml. Ch., Baltimore, Md., 1920; same, Sept., 1920-Aug., 1921.
- POYNER, Wilmer Smith**, 112 So. Dargan St., Florence, S. C.—R. S. Joh. Ch., Florence, 1918—. b. Eutaw, Ala., Apr. 1, 1877; s. Digges Poyner and Mary E. (Jones). Sewan., B.A., 1905; Un. So., B.D., 1907. D—1907, P—1909, Bp. Beckwith. m. Mamie G. Squier, Columbia, S. C., Nov. 4, 1914. F. Mssy. Dothan, Ala., 1907-09; Mssy. Columbia, S. C., 1909-15. Soc. Serv. Com.; Mssy. Com.; R. S. Andr. Ch., Birmingham, Ala.; P-in-C. Chr. Ch., Florence, S. C., 1918—; Mem. Stndg. Com.\*
- POYSCOR, William** (Mar.), Crystal Falls, Mich.—Archdeacon, Marquette. D—1898, P—1899, Bp. G. M. Williams. F. R. S. Mark Ch., Crystal Falls, Mich.\*
- PRALL, William** (A.), Princeton, N. J.—Non-Par.—b. Paterson, N. J., Apr. 6, 1853; s. Edwin T. Prall and Rachel Moore (Thomson). Heidl., Ger., M.A., Ph.D., 1873; Col. LL.B., 1875; Hob., S.T.D., 1892. D—1887, P—1888, Bp. Starkey. m. (1) Lillian Porter Clapp, Pittsfield, Mass., Oct. 26, 1881 (died 1884); (2) Helen Ames Lathrop, Detroit, Mich., Feb. 12, 1897. F. Asst. S. Paul Ch., Albany, N. Y., 1887-89; R. Ho. Commun. Ch., S. Orange, N. J., 1889-91; S. Joh. Ch., Detroit, Mich., 1891-1900; R. S. Paul Ch., Albany, N. Y., 1900-05. Author: "Civic Christianity" (1895); "The State and the Church" (1900). Editor of "Court Life at St. Petersburg."\*
- PRATT, Frederic Willey** (Spok.), 1108 First Ave., Spokane, Wash.—Vic. S. Matth. Ch., 1925—. b. Middletown, Conn., Nov. 27, 1880; s. Charles Tiley Pratt and Anne Elizabeth (Revelle). Kan. Theol. Sch. D—1906, Bp. Brooks; P—1909, Bp. Kendrick. m. Helen L. Ochamphugh, 1925. F. Woodward and Alva, Okla., 1906-07; M-in-C. S. Joh. Ch., Alamogordo, N. M., and Asst. S. Phil. Ch., Ardmore, Okla., 1907-09; M-in-C. Marfa, Tex., 1909; P-in-C. Ho. Faith Ch., Santa Fe, 1910; Vic. Gr. Ch., Carlsbad, N. M., 1910-22; Vic. S. Andr. Mssn., Roswell, N. M., 1922-25.
- PRATT, George Buffett** (C.), 1046 Lawrence Ave., Edgewater, Chicago, Ill.—Retired—. b. Kent, Ohio, Sept. 3, 1841; s. Henry E. Pratt and Elizabeth E. (Edwards). Ken., B.A., 1862; M.A., 1888; Gris., M.A., 1871. D—1868, P—1869, Bp. H. Lee. m. Mary Thornton, June 3, 1869. F. Stou. City, Ia., 1868-72; All Ss. Mem., Providence, R. I., 1872-73; Bridesburg, Philadelphia, Pa., 1873-82; Hastings, Minn., 1882-85; Oak Park, Ill., 1885-91; Dio. Chicago, 1891-99; Porto Rico, 1899-1900; S. Jas. Ch., Dundee, 1901-03; Assoc. S. Andr. Ch., Chicago, 1903-08; Asst. S. Luke Ch., Evanston, 1908-11; S. Paul, Savanna, Ill., 1911-12; Asst. S. Pet. Ch., Chicago, Ill.
- PRATT, Schuyler**, 416 11th St., Hood River, Ore.—Mssy. S. Mark's Ch., 1926—. b. Albany, N. Y., Nov. 12, 1891; s. Louis W. Pratt and Geraldine F. (Schuyler). Williams Coll., A.B., 1913; Ya., B.D., 1917. D—1917, Bp. Keator; P—1919, Bp. Nichols. m. Mabel C. Greene, July, 1920. F. Corp. Co. D, 363rd Inf., A. E. F., 1917-19; R. All Ss. Ch., San Francisco, Cal., 1919-26; Instr. (Ch. Hist., Greek), Ch. Div. Sch. of the Pac., 1923-26.
- PRENTISS, Stephen Elliott** (S. Va.)—Non-Par.—b. Charleston, S. C., Mar. 6, 1862; s. Rev. William Otis Prentiss and Maria (Jenkins). Porter Mil. Acad., Charleston. D—1892, P—1893, Bp. Knickerbocker. m. Elizabeth Rust, June, 1914. F. R. S. Joh. Ch., Windsboro, and S. Sph. Ch., Ridgeway, S. C., 1894; Ho. Apos. Ch., Barnwell, 1894-1902; Mssy. S. C., 1902-06; R. Trin. Ch., Abbeville, S. C., 1906; R. Gr. Ch., Morgantown, N. C., 1911; R. Trin. Ch., Mineral City, Va., 1915-16; R. Trin. Ch., Our Sav., and S. Martin Ch., Hanover Co., Va., 1916-21.

**PRESCOTT, Allen Carrington**, Grandon Hotel, Helena, Mont.—Asst. S. Pet. Ch., and P-in-C. E. Helena, 1920.— b. New Haven, Conn., Feb. 16, 1861; s. William Wallace Prescott and Rosetta (Hearth). Un. Pa.; Nash, B.D., 1885. D—1885, Bp. Welles; P—1886, Bp. Potter. F. Westfield, Mass. 1886-93; Hampton, N. J., 1893-96; Port Allegany and Eldred, 1896-98; Cuba, N. Y., 1898-1908; In-C. S. Andr., Milwaukee, Wis., 1909-10; Asst. S. Jas. Ch., Milwaukee, Wis., 1919-24; Mssy. Red Lodge, Mont., 1915-20; Sec. Conv. Exec. Coun., Dio. Mont.

**PRESCOTT, George J.**, 232 Bay State Road, Boston, Mass.—Retired— Rac. B.A., 1869. M.A., 1872; Nash, B.D., 1872. D—1872, P—1873, Bp. Armitage. F. Cath. Ch., Milwaukee, Wis., 1872-73; Asst. Gr. Ch., Lawrence, Mass., 1873-74; M-in-C. Ch. Gd. Shpd., Boston, Mass., 1874-76; R. same, 1876-1925.\*

**PRESSEY, Ernest Albert** (Me.), 119 Coyle St., Woodford Sta., Portland, Me.—R. Trin. Ch., 1899.— Trin. Coll., B.A., 1892; Epis. Theol. Sem., B.D., 1895. D—1893, P—1894, Bp. Davies. m. Miss A. M. Claire Palmer, June, 1896. F. R. S. Paul Ch., Providence, R. I., 1895-96; Mssy. Ind., 1896-97; R. Geth. Ch., Marion, Ind., 1897-99. Hon. Can. S. Luke Cath., Portland, Me.; Pres. Stndg. Com., Dio. Me.; Registrar; Dep. Gen. Conv., Detroit and Portland, Ore.; New Orleans; Exam. Chaptl.; Mem. Dio. Coun.

**PRESSEY, Herbert Ernest Palmer** (N'k), 158 E. 31st St., Paterson, N. J.—Asst. S. Paul Ch., 1923.— b. Marion, Ind., Nov. 18, 1896; s. Rev. Ernest Albert Pressey and Annie Maude Claire (Palmer). Holderness Sch., Plymouth, N. H.; Trin. Coll., Hartford, Conn., B.A.; G. T. S., 1922. D—1922, Bp. E. Brewster; P—1923, Bp. Stearly. F. Cur. S. Joh. Ch., Jersey City, 1922-23.

**PRESSEY, Richard Palmer** (N'k), Grantwood, N. J.—R. Trin. Ch., June, 1926.— b. Marion, Ind., Aug. 14, 1898; s. Rev. Ernest A. Pressey and A. M. Claire (Palmer). H. Sch., Portland, Me.; Trin., Hartford, 1920; G. T. S., 1923. Service in the Inf. D—June, 1924. P—Dec., 1924, Bp. Benj. Brewster. F. In-C. Ch. Gd. Shpd., Fort Lee, N. J., 1924; Cur. S. Paul Ch., Flatbush, N. Y., 1924-26.

**PRESSEY, William**, Ashton, R. I.—R. S. Joh. Chap., Ashton, R. I., 1893.— b. Brighton, Eng., May 21, 1862; s. James William Pressey and Frances (Cherry). Trin. Coll., A.B., 1890; M.A., 1893; Epis. Theol. Sch., B.D., 1893. D—1892, Bp. Davies; P—1893, Bp. Randolph. m. Katherine Mildred Benfield, Cleveland, O., Aug. 16, 1893. F. R. S. Jude Ch., Fenton, Mich., 1892; Chr. Ch., Medway, Mass., and Trin. Ch., Wrentham, Mass., 1892-93. Secy. Dioc. R. I., 1912.—; Rep. R. I. Gen. Assem., 1914-16; Dean Pawtucket Convocation, 1922.—

**PRESTON, George William** (Wyo.), Powell, Wyo.—Vic. Powell, Lovell and Deaver, 1925.— b. Mercer Co., Pa., Nov., 1869; s. Sylvester Hamilton Preston and Mary Jane (McCasin). McKend. Coll., Ill. M.S.; Un. Buf., N. Y., LL.B.; Ex., 1894. D—1893, P—1894, Bp. Vincent. m. Clara Louise Day, Nov. 20, 1901. F. Mssy. Ark. Valley, 1923-25.

**PRESTON, John James** (M.), 115 Mill St., Tecumseh, Mich.—R. S. Pet. Ch., Tecumseh, and S. John's Ch., Clinton, Mich., 1920.— b. Oliphant, Ont., Can., March 29, 1883; s. Robert Preston and Annie (Mason). Oliphant Pub. Sch.; Warton H. Sch., Ontario, Can.; Toronto Un., B.A., 1909; Un. Mich., M.A., 1924; Trin. Coll., Toronto, L.Th., 1911; B.D.; G. Synod, 1914; King's Coll., Halifax, N. S., D.D., 1924. D—1911, P—1912, Bp. of Toronto. m. Margaret Paterson, Dec. 16, 1914.

**PRESTON, Richard G.** (Ma.), 649 Highland Ave., Needham, Mass.—R. Chr. Ch., Feb., 1926.— b. Arlington, Mass., Apr. 15, 1895; s. Elwyn Greeley Preston and Lena Hill (Brown). Lexington H. Sch.; Andover; Princ., 1918; Epis. Theol. Sch., 1924. D—1923, Bp. W. Lawrence, P—1924, Bp. P. M. Rhineland. m. Marjorie Jewett Brush, June 23, 1923.

**PRESVOST, Jules Louis** (Pa.), Langhorne, Pa.—In-C. Bucks Co. Mssns., 1925.— and Lecturer, History of Medicine, Temple Un., 1910.— Tem. Un., M.D.; Phil. Div. Sch., D—1890. P—1891, Bp. Whitaker. F. Chaptl. Indian Home, Philadelphia, Pa., 1890-91; Mssy. Alaska, 1891-

1906; M-in-C. S. Amb. Ch., Philadelphia, 1906-10; R. S. Paul and S. Peter Ch., Chester Co., Pa., 1910-25. Mem. Coun. Adv.; Exam. Chaptl. Mssy., Dist. Alaska. Author: Translations into Indian; Book of Common Prayer and a Hymnal.

**PRICE, Arthur Randles** (La.), 1427 St. Mary's St., New Orleans, La.—P-in-C. S. Anna Ch., 1925.— D—1892, P—1895, Bp. Davis Sessums. F. Mssy. La., 1894-95; R. Ho. Trin. Ch., St. Joseph, Mo., 1895; R. S. Joh. Ch., Aberdeen, Miss., 1898; Laurel and Hatherburg, Miss., 1901; R. S. Joh. Ch., Ky., 1904; Mt. Sterling, Ky., 1905; Cur. Trin. Ch., New Orleans, La., 1907; R. Trin. Ch., New Orleans, 1910; R. Gr. Ch., Monroe, La., 1911-21; R. Ch. of the Resurrection, Greenwood, S. C., 1921-24; R. S. Mary Ch., Middleboro, Ky., 1924-25. Dep. Gen. Conv., 1916; Mem. Dioc. Bd. Rel. Educ.; Dep. Prov. Syn., 1920-23; Mem. Stndg. Com., Dio. U. S. C.

**PRICE, Cassius Lee**, Florence, Ala.—Retired.— b. Belde Isle, Va., Jan. 29, 1871; s. William Bennett King Price and Mary Frances (Emerson). Theol. Sem., Va., 1896. D—1896, Bp. Newton; P—1897, Bp. Gibson. m. Mary Emily Safage, Oct. 14, 1903. F. In-C. S. Joh. Ch., West Point, S. Dav. Ch., Aylett's, and S. Pet. Ch., New Kent Co., Va., 1896-98; Fulton, Ky., 1898-1903; R. S. Paul Ch., Hickman, Ky., 1903-08; P-in-C. Trin. Mssn., Fulton Ch. Ch., Columbus, and S. Joh. Ch., Wickliffe, Ky., 1908-11; R. Trin. Ch., Florence, Ala., 1911-25.\*

**PRICE, Ernest Herbert** (Cal.), 5848 Chabot Rd., Oakland, Cal.—Retired.— b. London, Eng., Jan. 12, 1852; s. William James Price and Ann Charlotte Price. D—1912, Bp. Robinson; P—1913, Bp. Stalding. m. Eliza Josephine Huey, Salt Lake City, Utah, Nov. 10, 1882. F. Lay-R. Cath. Stff. Mssns., Dio. Cal., 10 yrs. Serv. Lay-R. under 6 bishops; R. S. Paul Ch., Elka, Vic. S. Jas. Mssn., Eureka, and S. Andr. Ch., Tuscuroara, and S. Matth. Ch., Wells, and S. Luke Ch., Clover Valley, Nev., 1913-18; Vic. Trin. Ch., Fallon, Nev., 1918; R. S. Jas. Ch., Centerville, Cal.\*

**PRICE, Frederick C. Jr.**, 316 E. 88th St., N. Y. C.— F. R. S. Paul Ch., San Antonio; R. Chr. Ch., Pompton, N. J.\*

**PRICE, William (Pa.)**, 38 Nelson Place, Newark, N. J.—Non-Par.— F. R. S. Stph. Ch., Bridesburg, Philadelphia, Pa.\*

**RICHARD, Harold Abye**, 252 E. Main St., Mt. Kisco, N. Y.—R. S. Mark Ch., Mt. Kisco, N. Y., 1914.— b. Clifton, Bristol, Eng., Dec. 14, 1882; s. Arthur William Prichard and Sarah (Abye). Oxon., B.A., 1906, M.A., 1907; Joh. Hop. Un.; G. T. S., 1911-12. D—1912, Bp. Murray; P—1913, Bp. Lines. m. Lucette M. Hutton, Baltimore, Md., Aug. 29, 1907. F. Asst. S. Pet. Ch., Morristown, N. J., 1912-14; Elected Hon. Can. Cath. S. Joh. the Div., N. Y. C., 1920; Acting Ann. Cath. S. John the Divine, 1924-25; Exec. Sec. Nation-wide Campaign, Dio. N. Y., 1919-26; Dep. Prov. Syn.; contributor to church periodicals and magazines. Author: "Three Essays in Restatement," 1920; "Christian Stewardship," 1922; "The Sower" (E. P. Dutton), 1923.

**PRIDDIS, Alfred Scott** (W. N. Y.), 156 St. James Place, Buffalo, N. Y.—Supt. Ch. Exten. Soc., 1921.— b. Rochester, N. Y., Nov. 2, 1890; s. Thomas Priddis and Mary Catherine (Scott). H. Sch.; Dart., A.B., 1915; E. T. S., D.D., 1918. D—1918, P—1919, Bp. Babcock. m. Marguerite Scholis, June, 1918.

**PRIDDY, D. S.**, Cape Mount, Montserrat Dist., Liberia, W. Africa.—Mssy.—\*

**PRIDHAM, George M. P.**, 638 Orleans St., St. Paul, Minn.—Asst. Asc. Par., St. Paul, Minn., 1907.— b. England, July 12, 1861; s. Rev. George Pridham and Elizabeth Frances (Harvey). Camb., A.B., 1884. D—1899, Bp. Gilbert. F. Asst. S. Paul Par., St. Paul, Minn., 1899-07.

**PRIMO, Quintin E.** (Ga.), 607 N. Residence St., Albany, Ga.—R. S. Joh. Ch.—\*

**PRINCE, Herbert William**, 214 Westminster Ave., Lake Forest, Ill.—R. Ch. Ho. Spirit, Lake Forest, Ill., 1923.— b. London, Eng., Dec. 11, 1878; s. Edward Philip Prince. Ch. Mssy. Coll., 1904-07. D—1907 (Bp. London);

- P—1909, Bp. Anderson. m. Ethel Abernethy, Oak Park, Ill., 1909. F. Cur. S. Matth. Ch., Croydon, Eng., 1907; Mssy. Palamcottah, S. India, 1908; Cur. G. Ch., Oak Park, Ill., 1909; R. S. Mark Ch., Glen Ellyn, Ill., 1909-12; Asst. S. Paul Ch., Chicago, Ill., 1912-13; R. Ch. Epiph., Chicago, 1913-21; R. S. Mark Ch., Denver, Colo., 1921-23.
- PRINCE, Walter Franklin**, 346 Beacon St., Boston, Mass.—Executive Research Off., Boston, Soc. Psychic Research, 1925—. b. Detroit, Me.; s. Walter Marshall Prince and Elmira J. (Pray). Ya., B.A. 1896; Ph.D. 1899; Drew Theol. Sem., B.D., 1900. D—1903, Bp. Brewster; P—1905, Bp. Burgess. m. Lelia M. Colman, Newport, Me. (died Apr. 25, 1923). F. Asst. S. Ann Ch., Brooklyn, N. Y., 1904; R. All SS. Ch., Pittsburgh, Pa., 1907; R. S. Joh. Ch., San Bernardino, Cal., 1912; Dir. Emman. Healing, S. Mark Ch., N. Y. C., 1916; Field Secy. Conn. Temperance Union, 1899; Asst. Secy. Law and Order League, Conn., 1900; Supt. Brooklyn Soc. Prevention Cruelty to Children, 1903; Articles on psychical research, psychology and history; Research Off. Amer. Soc. Psychic Research, 1917-25. Author: "The Doris Case of Multiple Personality," 1916, published by Am. Soc. Psy. Res.; "The Blue Laws," published by Amer. Hist. Assoc.; "The First Criminal Code of Virginia," "The Psychic in the House," 1926.
- PRINGLE, William** (N. Y.)—Non-Par.— F. R. S. Luke Ch., Ringwood Manor, N. J.\*
- PRITCHARD, E. C. R.**, Seattle, Wash.—In-C. S. Clement's Ch., 1926—. F. Vancouver, Can.\*
- PRITCHARD, John Francis** (Ol.), Chehalis, Wash.—R. Ch. Epiph., 1922—. Em. Coll. Prince Albert. D—1884. P—1885, Bp. Sask. F. Mssy. (S. P. G.) S. Andr. and S. Joh. Ch., and S. Branch, 1884-85; I. (S. P. G.) S. Geo. Ch., Battleford, 1885-88; S. Aug. Ch., Lethbridge, 1888-89; R. D. Macleod, 1889-91 (all N. W. Canada); R. S. Andr. Ch., Livingston, Mont.; R. S. Joh. Ch., Fridley, Emman. Ch., Gardiner and Mssn. Upper Yellowstone; R. S. Joh. Ch., Emigrant, Mont.
- PRITCHETT, Charles B.**, 385 Reynolds St., Waycross, Ga.—R. S. Ambr. Waycross, Our Sav., S. Mary's, S. Jas., Larboro, Ga., 1918—. b. New Bern, N. C., 1869; s. Nathan Pritchett and Maria Pritchett. S. Aug. Coll.; G. T. S. D—1893, Bp. Watson; P—1902, Bp. —. m. Della H. Irving, Beaufort, N. C., July 10, 1901. F. R. S. Aug. Ch., Kingston, N. C., 1900-05; S. Mary Ch., Augusta, Ga., 1905-07; Prin. Vandemere High Sch., 1898-1900; R. S. Joh. Ch., Albany, Ga., 1907-18.\*
- PROBST, Jacob** (L. I.), Arlington and Schenck Aves., Brooklyn, N. Y.—R. Trin. Ch., Brooklyn, N. Y., 1917—. b. N. Y. C., 1867; s. Francis J. Probst and Caroline (Bedinger). S. Stph. Coll. M.A., 1910; Phil. Div. Sch., 1895. D—1895, Bp. H. C. Potter; P—1895, Bp. Talbot. m. Jennie Her. Poughkeepsie, N. Y., June 23, 1897. F. Mssy. Idaho, 1895-96; Mssy. Dio. Springfield, 1896-99; Mssy. Dio. N. Y., 1899-01; R. S. Paul Ch., Patchogue, N. Y., 1901-17. Del. Prov. Syn., second Prov., 1922—; Mem. Joint Dioc. Lesson Bd.; Trus. S. Stph. Coll.
- PROFFIT, Charles C.** (N. Y.), Garnerville, N. Y. R. Trin. Ch., Garnerville, N. Y.—Hob. B.A., 1883, M.A., 1884. D—1888, P—1889, Bp. Potter. F. Mssy., N. Y. C. Mssn. Soc., 1888; Chapl. Alms House, Blackwell's Is., N. Y. C., 1895; Chapl. Wrk.-House and City Hosp., Blackwell's Island, N. Y. C., 1897.
- PROSEUS, Arthur L.** (W. N. Y.), 21 Day St., Fredonia, N. Y.—R. Trin. Ch., 1923—. b. Benton, N. Y., Aug. 19, 1894; s. D. W. Proseus and Jennie (Armstrong). Syr. Un. B.A., 1915; Bexley Hall, 1921; Un. Ky.; Ken. D—1920, P—1920, Bp. Leonard. m. Ruth Wager, Sept. 10, 1917. F. R. Gr. Ch., Willoughby, O., 1920-22; All SS., Guantanamo, Cuba, 1922-23.
- PROSSER, Eugene Chevalier**, Redwood Falls, Minn.—R. Ch. Holy Communion, 1923—. b. Minneapolis, Minn., Aug. 23, 1887; s. Rev. John William Prosser and Henrietta Augusta (Cummings). Un. Minn.; G. T. S., 1913. D—1913, Bp. McElwain; P—1914, Bp. Edsall. m. Edith Hildebrand, Wilmington, O., July 5, 1915. F. R. Ch. Ho. Commun. St. Peter, Minn., 1913-14; S. Andr. Ch., Washington, C. H. O., and All SS. Ch., Wilmington, O., 1914-17; R. S. Joh. Ch., Columbus, O., 1917-19; R. Ho. Trin. Ch., Cincinnati, O., 1919-21; Asst. Chr. Ch., Cincinnati, O., 1921-22; Asst. S. John Evang., St. Paul, Minn., 1922-23.
- PROSSER, John William** (Minn.), 4307 Chouen Ave. So., Minneapolis, Minn.—Retired, 1921—. b. Ontario, Can., 1852; s. Thomas C. Prosser and Mercy (Lawrence). Nash., B.D., 1879. D—1879, Bp. Gillespie; P—1880, Bp. Harris. m. Henrietta A. Cumming, Ontario, Can., 1884. F. Asst. Trin. Ch., Bay City, Mich., 1879-83; R. S. Andr. Ch., Minneapolis, Minn., 1883-87. Ed. "Church Record," 1888-89; Mssy., 1888-94; R. S. Matth. Ch., Minneapolis, Minn., 1894-02; Agent "Church Standard," 1902-05; M-in-C. Ch. Nativ., Wells, Minn., 1905-09; R. Ch. Gd. Shpd., Blue Earth, Minn., 1908-09; Dist. Supt. Child. Home Soc., Minn., 1909-21.
- PROUT, Charles Gregory** (A.), Lake Delaware, Delhi, N. Y.—P-in-C. S. Jas. Chap., Oct., 1926—. b. East Springfield, N. Y., June 4, 1889; s. Rev. John Prout and Emma M. (Rice). S. Stph. Coll. B.A.; G. T. S., 1917. D—1917, P—1918, Bp. Nelson. F. Asst. S. Joh. Ch., Ogdensburg, N. Y., 1917-18; R. S. Paul's Ch., Waddington, N. Y., Mssy. S. Phil., Madrid, 1918-20; R. Gr. Ch., Canton, N. Y., and Mssy. Morley and Pyrites, 1920-26.
- PROUT, John** (A.), Rensselaerville, N. Y.—R. Trin. Ch., Rensselaerville, N. Y., 1912—. b. Lenoir, N. C., Feb. 9, 1855; s. Rev. Henry Hedges Prout and Maria (Wickes). Trin. Co., B.A., and B.S., 1877; G. T. S., 1880. D—1880, P—1881, Bp. Doane. m. Emma M. Rice, Rensselaerville, N. Y., Aug. 23, 1883. F. Cur. S. Joh. Ch., Stockport, N. Y., 1880-81; Cur. Rensselaerville, N. Y., 1881-86; R. East Springfield, N. Y., 1886-10; R. Chr. Ch., Deposit, N. Y., 1910-12.
- PROUT, William Curtis** (A.), Middleville, N. Y.—R. Meml. Ch., Middleville, and Mssy. Fairfield, N. Y., 1919—. b. Watanga, N. C., Jan. 31, 1848; s. Henry Hedges Prout and Maria (Wicks). Un. N. C., A.B., 1865; Trin. Coll. A.M., 1870; G. T. S., 1870. D—1870, P—1872, Bp. Doane. m. Clara Warner Eaton, Detroit, Mich., July 21, 1885. F. Min. Trin. Ch., Claverack, and All SS. Ch., Hudson, N. Y., 1870-76; S. Paul Free Chap., Troy, N. Y., 1876-79; Trin. Ch., Granville and No. Granville, N. Y., 1879-91; Chr. Ch., Schenectady, N. Y., 1891-93; R. Chr. Ch., Herkimer, N. Y., 1893-19. Asst. Secy. Dio. Albany, 1873-79; Secy. Dio. Albany, 1880—; Asst. Secy. House Dep., 1889-1919.
- PRUDEN, Aldred Adina** (W.), 4909 14th St., Washington, D. C.—Non-Par.—Theol. Sem., Va. D—1894, Bp. Whipple; P—1895, Bp. Randolph. F. Radford, Va., 1894-95; R. S. Phil. Ch., Durham, N. C., 1895-98; Chapl. U. S. A., Fortress Monroe, Va.—\*
- PUGH, Ernest** (N. J.), Somerville, N. J.—R. S. Joh. Ch., April, 1924—. b. Maistone, Kent, Eng., Sept. 17, 1883; s. John Hill Pugh and Caroline Ann (Bailey). Merchants Coll., Bristol, Eng.; Cen. Un., B.A., 1914; Allison Un.; Camb. Theol. Sem.; Bex., B.D., 1925. D—1915, Bp. Lawrence; P—1916, Bp. Babcock. m. Annie Amelia John, Llantrisant, Wales, Sept. 27, 1909. F. R. Trin. Ch., Stoughton, Mass., 1915-17; R. Chr. Ch., Plymouth, Mass., 1917-22; Chapl. U. S. N. R. F., Nov., 1917-Mar., 1919; Porto Rico and Virgin Is., 1922-23; R. Gr. Ch., Chicopee, Mass., 1923-24. Author: "Steps Toward Christian Unity and Church Federation," 1916; "The Nicene Creed and the Concordant"; "The Church's Teaching of the Seven Sacraments."
- PUGH, Prentice Andrew**, 1202 17th Ave. S., Nashville, Tenn.—R. Ch. Adv., Nashville, Tenn., 1916—. b. Uniontown, Ky., Dec. 12, 1881; s. Andrew Billups Pugh and Martha Elizabeth (Beaton). Un. So., B.A., 1905; Un. Sewan., B.D., 1905. D—1905, P—1906, Bp. Gailor. F. R. Ho. Trin. Ch., Memphis, Tenn., 1905-16. Exam. Chapl., 1900-19-26; Dioc. Bd. Mssns., 1912-19; Stndg. Com., 1912-26; Pres. Stndg. Com., 1923-26; Mgr. Ed. Dio. Tenn., 1909-15; Dep. Gen. Conv., 1919-22-25; Mem. Bp.

- Council, 1919-22-24-26; State Dir. Nation-wide Campaign.
- PUGH, Walter Cresson**, 47 Ashby Road, Upper Darby, Pa.—P-in-C. Ch. S. Giles, Stonehurst, 1921— b. Philadelphia, Pa., 1883; s. Edward Fox Pugh, and Alice Hannum (Cresson). Un. Pa., B.A., 1904; Phil. Div. Sch., S.T.M., 1919. D.—1907. P.—1908. Bp. Whitaker, m. Evaline Day Heritage, Phil. Pa., 1913. F. Asst. S. Jas. Ch., Phil., Pa., 1907; Asst. S. Simeon Ch., Phil., Pa., 1908. Exam. Chapt., 1914; R. S. Matth., Sunbury, Pa., 1910-17; R. Ch. Adv., Kennett Sq., Pa., 1917-21.
- PULLIN, Howard Paul** (P.), 309 Olive St., McKeesport, Pa.—R. S. Stph. Ch., Jan., 1926— b. Mason Co., W. Va., Sept. 3, 1896; s. Charles E. Pullin and Ada L. (Roseberry). W. T. S., Chicago, 1922. D—May, 1922, P—Dec., 1922, Bp. White. F. Lay-R. and Spec. Prchr-in-C. Trin. Ch., Logansport, Ind., Jan.-May, 1922; Cur. S. Chryssostom's Ch., Dearborn Parkway, Chicago, 1922-23; R. S. Stph. Ch., Beckley and S. Paul Mssn., Minden, W. Va., 1923-26.
- PULLINGER, Bertram W.**, 2254 Virginia Park, Detroit, Mich.—R. Gr. Ch., Detroit, Mich., 1917— b. London, England, M.A., S. John's Coll., Manitoba, Can.; L.Th., B.D., A. K. C., London, Eng. D—1899, P—1900, Bp. of St. Albans.
- PULSIFER, Herbert Bickford** (N. J.)—Non-Par.— D—1900, Bp. Whitehead; P—1901, Bp. Codman. F. R. Our Sav., Plainville, Conn., 1901; Asst. All SS. Ch., Orange, N. J.; R. S. Joh. Ch., Marietta, Pa.; Master Yeates Sch., Lancaster, Pa.—\*
- PULVER, Henry Jeremiah** (W.), Mount Ida, Alexandria, Va.—Mssy. to Deaf Mutes, Va., S. Va., Sw. Va., W. Va., July, 1921— b. Saratoga Springs, N. Y., Aug. 24, 1895; s. Jeremiah Pulver and Mary (McGuire). Pub. Schs.; Franklin Acad.; Gal'det. Coll., B.A., 1917, M.A., 1920; Phil. Div. Sch., 1919-21; Va. Theol. Sem., 1921-22, B.D., 1923. D—1921, P—1922, Bp. T. J. Garland. m. Ollie Rollings, June 30, 1924.
- PURCE, William Marcus**, Lakota, N. D.—Vic. Gd. Shpd. Ch., Lakota, Our Sav. Ch., Langdon, S. Peter's Ch., Fark River, all N. D., 1926— b. Davis Co., Ia.; s. John Alonzo Purce and Delila Jane (Collins). Grry. Coll., B.S., 1891. D—1892, P—1895, Bp. Perry. m. Jessie J. Cook, Davenport, Ia., June 28, 1892. F. R. Chr. Ch., Davenport, Ia., 1893-94; S. Geo. Ch., Farley, Ia., 1894-96; R. Gr. Ch., Osco, Ill., 1896-96; Vic. S. Jas. Ch., McLeansboro, Ill., and Trin. Ch., Mt. Vernon, Ill., 1906-07; Archd. Cairo, Ill., 1907-12; Gen. Mssy., Norfolk, Neb., 1913-19; Three Rivers, Mich., 1912-13. Mem. Bd. Mssns., Dio. Quincy, 1901-06; Mem. Bd. Mssns., Springfield, 1908-12; Mem. Bd. Mssns., Dio. Neb., 1914-20; Gen. Mssy., Geneva, Neb., 1918-20; P-in-C. S. Mark's Ch., Anamosa, and S. Mark's Ch., Maquoketa, Ia., 1920-22; R. S. Mark's Ch., Jonesboro, Ark., 1922-24; Vic. S. Barth. Ch., Ely, Nev., 1924-25.
- PURCHASE, Herbert George** (N'k), Kensholme, Elm Tree Ave., Esher, Surrey, England— b. Twillingate, Newfoundland; s. Thomas Purchase and Naomi (Wells). Nash., B.D., 1908; G. T. S., B.D., 1909. D—1907, Bp. Webb; P—1908, Bp. Scarborough. F. Assoc. Min., Trenton, N. J., 1908-09; S. Joh., Jersey City, N. J., 1909-11; R. S. Luke Ch., Paterson, N. J., 1911-16; In England, 1916-19 (Cambridge Un., 1916-17); R. S. Matth. Ch., Jersey City, N. J., 1919-20.
- PURDUE, Henry J.** (Ol.). East Sound, Wash.— R. Emman. Ch., East Sound— F. R. Epiph. Ch., Bay Mills, Mich.; R. Beloit, Wis., Exam. Chapt., 1909; Archd., Spokane.\*
- PURDUE, Thomas James** (Fla.) Non-Par.— D—1901, Bp. G. M. Williams; P— F. R. Trin. Ch., Apalachicola, Fla.; R. Chr. Ch., Carabelle, Fla.\*
- PURDY, Charles Edwin** (W. N. Y.), 84 E. Main St., Clifton Springs, N. Y.—R. S. Joh. Ch., 1923— b. Nova Scotia, Mar. 11, 1876; s. Wallace A. Purdy and Ella Irene (Harris). Bish. Coll., McGill Un., M.D., and C.M., 1908; Theol. Coll., Montreal. D—1908, P—1910, Bp. Mills. m. Mary Frances Anne Ginn, Richmond, Que., June 2, 1909. F. Mssy. Selby, Kingsford and Strathcona, Ont.; Asst. S. Jas. Ch., Buffalo, N. Y., 1911-12; R. S. Thos. Ch., Bath, N. Y., 1913-23.\*
- PURDY, Guy Harte** (A.), Warrensburg, N. Y.— R. Ch. Ho. Cross, 1900— Archdeacon Troy, Dio. Albany, 1913— b. San Francisco, Cal., 1873; s. Fay H. Purdy and Flora W. (Smith). Cor.; G. T. S., B.D., 1897. D—1897, P—1898, Bp. Huntington, m. Julia Wemple, 1919. F. In-C. Epiph. Ch., Trumansburg, N. Y., 1897-1900. Dep. Prov. Syn., 1920-26; Dep. Gen. Conv., 1922-25.
- PURRINGTON, Oliver Brown**, 14 Clark St., Belmont, Mass.—R. All SS. Ch., Belmont— D—1906, P—1910, Bp. Lawrence. F. Asst. Epiph. Ch., Providence, R. I.; Asst. Gr. Ch., New Bedford, Mass.\*
- PUTMAN, Lansing Goodrich** (N. Y.), 43 Haight Ave., Arlington, N. Y.—Mssy-in-C. S. Andr. Ch., Arlington—Master in H. Sch.—Asst. to R. Trin. Sch., N. Y. C., Apr., 1924— b. Fonda, N. Y., Nov. 8, 1881; s. Simon Wellington Putman and Alice Francine (Hodley). Gram. & H. Sch., Fonda, N. Y.; Harv., A.B.; G. T. S., special stdt., 1½ yrs., 1923. D—1923, P—1924, Bp. W. Manning.
- PURVES, Stuart B.**, 11 Summer St., Augusta, Me.—R. S. Mark's Ch., Augusta, Me., 1922— b. Maryport, Eng.; s. Richard Purses and Isabella S. (Stuart). Sea., B.D., 1889, D.D., 1917. D—1888, P—1889, Bp. Gilbert. m. Mary Wilson, Faribault, Minn., Sept. 7, 1893. F. Mssy., Redwood Falls, Minn., and Pts. adjact., 1889-92; R. S. Pet. Ch., St. Paul, Minn., 1892-94; R. Dio. Trin. Ch., Minneapolis, Minn., 1894-1911; Can. Vic. S. Paul Cath., Cincinnati, 1911-15; Dean S. Paul's Cath., Cincinnati, O., 1915-22. Pres. Stndg. Com., Dio. Minn., 1908-11; Dep. Gen. Conv., 1904-13-16-19-25; Bd. Trustees Sea., 1917-23.
- PUTNAM, John Henry Stovits** (N. Y.), 219 High St., Brooklyn, N. Y.—R. S. Michael's Ch., June, 1924— b. Canajoharie, N. Y., Aug. 25, 1889; s. J. Fremont Putnam and Eleanor Elizabeth (Stovits). Rutgers, A.B., 1913; New Brunswick Theol. Sem., Grad., 1916. Post Grad. Work, Colomb. Un. D—1919, Bp. Burch; P—1920, Bp. Nichols. Special work at the General Theol. Sem., 1923-24. Chapt. U. S. Navy, U. S. S. Seattle, 1917-19; Cur. S. Mich. Ch., N. Y. C., 1919-20; U. S. Submarine Base, Canal Zone, Panama, 1920-22; U. S. S. Arkansas, 1922-23. Lt. Comdr. (Ch. C.), U. S. N. R.
- PUTNEY, Rufus Delaney Seclay** (Mo.), 5535 Delmar Ave., St. Louis, Mo.—Supt. and Chapt. S. Luke's Hosp., 1923— b. Woodbury, L. I., N. Y., April 17, 1880; s. Rufus Stanley Putney and Armenia Rosales (Allen). Berk. Div. Sch., D—1915, Bp. Brewster; P—1917, Bp. F. F. Johnson, m. Ethel Constance Fraser, N. Y. City, Sept. 4, 1906. F. Gen. Secy. "Big Brother Movement," N. Y. City, 5 yrs.; mercantile business, N. Y. City, 10 yrs.; In-C. Trin. Mssn., Kirksville, Mo.; Lectr. on "Prison Reform" and "Children's Courts" Chrmn. Nat.-wide Camp. Com. Dio. of Mo.; Del. to Prov. Synod, 1917-19; Int. Secy. Big Brother and Big Sister Movement; R. S. Phillip's Ch., St. Louis, Mo.; Mem. Bp. and Coun., Dio. Mo.\*
- PUTT, John Kenneth** (Q.), Pittsfield, Ill.—Vic. S. Stph. Ch., Pittsfield and S. Jas. Ch., Griggsville, 1926— b. Greensprings, O., Apr. 11, 1893; s. William Edward Putt and Mabel Estelle (Short). Ohio Wes. Un.; Cedarville Coll.; Ohio North Un., B.A., 1914; Bex. Hall, B.D., 1924. D—1918, P—1919, Bp. Vincent. F. R. Emman. Ch., St. Louis, Mich., 1919-20; P-in-C. S. Jan. Ch., Cincinnati, O., 1920-21; R. S. Paul's, Gainesville, Tex., 1921-23; R. S. Paul Ch., Coffeyville, Kan., 1923-26.
- PYLE, Percival C.**, 14 E. 109th St., N. Y. C.— R. S. Edw. the Mar. Ch., N. Y. C., 1908— b. Wilmington, Del., 1869; s. Isaac Cook Pyle and Mary Ann West (Smith). Rugby Acad., Pub. Sch., Wilmington, Del.; S. Stph. Ch., B.A., 1890; M.A., 1893; D.D., 1912; G. T. S., 1893. D—1893, P—1894, Bp. Coleman. F. In-C. S. Joh. Bapt. Ch., Milton, Del., and S. Geo. Chap., Indian River, Del., 1893-94; Asst. S. Mark Ch., Jersey City, N. J., 1894-96; R. Gr. Ch., Greenville, Jersey City, N. J., 1896-02; R. S. Barn. Ch., Stottville, N. Y., 1902-07; Asst. Gr. Ch., Newark, N. J., 1907-08. Trus. Nash. Sem., 1915-23.



**QUAILE, George Emerson**, Salisbury, Conn.—Hdmstr. Salisbury Sch., Salisbury, 1901—, b. Ireland, June 22, 1867; s. George Quaille and Harriet (Bailey). Trin. Coll. (Dublin), B.A., 1891, M.A., 1894; Trin. Coll., Hartford, L.H.D., 1922. D—1893, P—1894, Bp. H. C. Potter. m. Mary Louise Cook, Bayonne, N. J., June 7, 1899. F. Hdmstr. S. Aug. Sch., Staten Isl., 1894-1901; R. S. Mary Ch., Castleton, Staten Isl., 1897-1901.

**QUEALLY, John J. (W.)**, 1419 Gallaten St. N. W., Washington, D. C.—R. Ch. Transf.—, b. Ireland, 1884; s. John Queally and Catherine (Dugan). Coll. London; Ireland; London and N. Y., G. T. S. D—1907, P—1908. m. Malinda C. Taylor, 1921. F. Vic. Chap. Transf. (Rock Creek Par.), Washington, D. C., 1919. Addresses: "Dangers of New Philosophies"; "Spiritism and Psychic Movements"; "Pagan Intellectuals." Essays: "True Education"; "Virile Christianity." Treatise: Dogmatic Theology. Pamphlets: Subversive Propaganda.

**QUIGG, Norman D. (C.)**, Y. M. C. A., Streator, Ill.—F. R. Ch. of Atonement, Chicago.\*

**QUIMBY, Henry**, 114 Stevens St., Lowell, Mass.—R. S. Joh. Ch.—, S. Stph. Coll., 1894; Boston Un., M.A.; G. T. S., B.D., 1897. D— and P—1897. Bp. Littlejohn. F. Fndr. and Min. All SS. Ch., Morris Park, L. I., 1897-98; Asst. S. Geo. Ch., Flushing, L. I., 1898-1901; R. Nativ. Ch., Cincinnati, O., 1901-05; Trin. Ch., Wetherfield, Conn., 1905-07; R. S. Luke Ch., Monrovia, Cal., 1907; R. S. Paul Ch., Gardner, Mass.

\***QUIN, Rt. Rev. Clinton Simon**, Res., 5309 Mandell Blvd.; Off., 1117 Texas Ave., Houston, Tex.—Bp. Coadj., Texas, 1918—, b. Louisville, Ky., Sept. 23, 1883; s. J. B. Quin and Nettie (Jones). Un. Louisville, B.L.; Va. Theol. Sem., 1908. D— and P—1908, Bp. Woodcock. Con. Bp. Coadj. Oct. 31, 1918, by Bpp. Tuttle, Aves, Woodcock, Temple, Capers, Moore, m. Hortense Pilcher, Louisville, Ky., June 1, 1909. F. R. S. Jas. Ch., Pewee Valley, with Mssns. Shelbyville and La Grange, Ky., 1908-11; R. Gr. Ch., Paducah, Ky.; Trin. Ch., Houston, Tex., 1917-18.

**QUINN, Clarence Rupert (A.)**, 431 Union St., Hudson, N. Y.—R. Chr. Ch., 1923—, b. Waterville, Nova Scotia, Mar. 11, 1876; s. Albert Richmond Quinn and Clara Rebecca (Shaw). High Sch., Halifax, N. S.; K. C. W., N. S., B.A., K. C. V., 1901. D—1901, P—1901, Bp. Frederickton. F. R. Westmoreland, Dio. Fred., Can., 1902; Cur. same, 1901-02; R. S. Paul Ch., Waddington; R. Trin. Ch., Whitehall, N. Y., 1911-23.

**QUINN, Denham H. (O.)**, Rutherford, N. J.—Non-Par.—.\*



**RACIOPIPI, Joseph Anthony (Conn.)**, 180 Tunxis Hill, Bridgeport, Conn.—Pastor S. Mich. Ch., 1921—, b. New York City, Jan. 22, 1896; s. Anthony Racioppi and Rosa (Brescia). Ethical Culture Sch.; Trin. Coll., Hartford, B.A., M.A.; G. T. S., 1920; Waldensian Theol. Sem.; Reale Istituto di Studi Superiori di Firenze, 1920-21. D—1920, Bp. Burch; P—1921, Bp. Lloyd.

**RADCLIFFE, Reginald Shield (Er.)**, 162 Madison St., Brookville, Pa.—Dean Ridgway Convo., 1923—, and P—in-C. Brookville, Instantar and Conifer, 1924—, b. England, Oct. 1855; s. Rev. Alston William Radcliffe and Elizabeth (Awdry). Grove City Coll., Pa., D.D., 1918; Trin. Coll. D—1879, P—1880, Bp. T. B. Fuller. m. Isabel Ruth Smith. Mt. Forest, Ont., Can., June 6, 1890. F. Canada, 1879-88; All SS. Ch., E. Saginaw, Mich., 1888-90; S. Pet. and Asc. Ch., Pueblo, Colo., 1890-95; Chapl. (Capt.) Colo. Natl. Guard, 1893-97; Archd. Colo. and Can. Cath., 1895-1900; Archd. Central Pa., 1900-07; R. Gr. Ch., Ridgway, Pa., 1907-24; Archd. Erie, 1909-11. Mem. Stndg. Com., Dio.

Erie, 1913—; Archd. Ridgway, 1911-22. Author: "American Archdeacons"; "Canon Missioners"; "Apostolical Succession and Episcopacy."

**RAFTER, George Churchill (L. A.)**, 3903 Wilshire Blvd., Los Angeles, Cal.—Asst. Ch. S. Jas. and Barn., 1923—, G. T. S., 1902. D—1902, P—1903, Bp. Walker. F. R. S. Pet. Ch., E. Bloomfield, 1902-04; Asst. S. Joh. Ch., Dunkirk, N. Y., 1904-06; R. S. Mary Ch., Salamanca, N. Y., 1906; R. S. Joh. Ch., Springfield, Mo.; R. All SS. Ch., Colorado, Tex.; R. S. Joh-the-Bapt., Clarendon, Tex., 1923—.\*

**RAHMING, Harry Ellsworth (Colo.)**, 2140 Humboldt St., Denver, Colo.—Vic. Ch. Ho. Redeem., 1921—, b. Providence, R. I., Dec. 27, 1894; s. James Theodore Rahming and Minnie Souse (Douglass). Br. Un., 1914-16; G. T. S., 1918, B.D., 1919; Illif Sch. Theo.; Un. Denver, S.T.M., 1922. D—1918, Bp. Perry; P—1918, Bp. Part-ridge. m. Minnie Parker Gaines, June 9, 1925. F. R. S. Aug. Ch., Kansas City, Mo., 1918-21; Secy.-Treas. Dioc. Clericus, Colo., 1924; Mem. Soc. Serv. Cmsn., Colo., 1922; Exam. Chapl. Colo., 1924—.

**RAINES, W. Guy (O.)**, 62 Euclid Ave., Willoughby, O.—R. Gr. Ch., 1923—, b. Rochester, N. Y., 1875; s. William Guy Raines and Ada Elizabeth (Varney). DeL. Div. Sch., 1908; Hob. Coll., M.A., 1920. D—1908, P—1910, Bp. Walker. m. Henrietta J. McCutcheon, 1909. F. Angelica, N. Y., 1908-10; R. Gr. Ch., Scottsville, N. Y., 1910-17; R. S. Joh. Ch., Clifton Springs, N. Y., 1917-23.

**RAINEY, Samuel H. (Tex.)**, 106 Coleman St., Marlin, Tex.—R. S. Joh. Ch., Apr., 1923—, b. Central Falls, R. I., May 6, 1886; s. Thomas Rainey and Minnie (Hood) Rainey. H. Sch.; Br., Ph.B.; Drew; G. T. S. D—1913, P—1914, Bp. Darlington. m. Miss Frances Harriet Chamberlain, June 26, 1912.

**RAMAGE, Bartow Bee (Miss.)**, 1222 31st Ave., Gulfport, Miss.—R. S. Peter's-by-the-Sea, Jan., 1925—, b. Newberry, S. C., Aug. 8, 1860; s. Burr Johnstone Ramage and Sarah Ann (Wilson). Harv. B.A., 1884. D—1891, P—1892, Bp. Quintard. m. Ethel Purvis, June 26, 1894. F. S. Pet. Ch., Nashville, 1892-94; S. Paul Ch., Murfreesboro, and Asc. Ch., Shiloh, Tenn., 1894-97; R. S. Andr. Ch., Ft. Worth, Tex., 1897-1916; R. S. Luke Ch., Memphis, Tenn., 1916-22.

**RAMSAY, Benjamin Louis (N'k)**, Mountain Lakes, N. J.—R. S. Peter's Ch., Aug., 1926—, b. Plattsburg, N. Y., Nov. 1, 1890; s. Benjamin S. Ramsay and Mary (Cooke). Plattsburg St. Normal H. Sch.; Trin. Coll., Hartford, B.A., 1914; Grad. Berk. Div. Sch., 1917. D—1917, Bp. Bliss; P—1918, Bp. Nelson. m. Lena Helen Vandenberg, Sept. 12, 1917. F. M-in-C. Trin. Ch., Granville, N. Y., 1917-18; R. Trin. Ch., Granville, 1918-21; Assoc. Chr. Ch., Springfield, Mass., 1921-26.

**RAMSAY, Charles Leavenworth (M.)**, 63 E. Hancock Ave., Detroit, Mich.—Archd. Dio. Mich., 1920—, b. July 6, 1874; s. Alexander Merrick Ramsay and Ella (McWithey). G. T. S., 1906, spec. stdt.; Colmb. Un., 1906-07. D—1903, P—1903, Bp. Davies. m. Clara A. Foster, Detroit, Mich., Jan. 1, 1908. F. Alma, Mich., 1903-06; Asst. Ch. S. Joh-the-Evang., N. Y. C., 1906-07; Durand, Mich., 1907-11; Asst. Chr. Ch., Detroit, Mich., 1911-15; R. S. Colmba. Par., Detroit, Mich., 1916-20. Mem. Mich. Bar, 1899.

**RAMSEY, Horace Marion (Ore.)**, 341 13th St., Portland, Ore.—Dean S. Stph. Pro-Cath., 1922—, Pac. Un., B. A., 1899; Emman. Fellow, 1901-02; Un. Cal., M.A., 1902; Ch. Div. Sch., 1902; G. T. S., Fellow, 1902-05; B.D., 1909; Colmb. Un., 1902-03; Un. Marburg, Germany, 1904-05. D—1902, Bp. Nichols; P—1905, Bp. Morris. F. Asst. S. Stph. Ch., N. Y. C., 1902-03; Asst. S. Paul Ch., Rome, Italy, 1904; Dean Fro-Cath., St. Stph. Ch., Portland, Ore., 1905-16; Prof. New Test. Lang. and Lit. Sea. Div. Sch., Paribault, Minn., 1916-22.

**RANDALL, Aaron Ferry (L. A.)**, 2932 Wilshire Blvd., Los Angeles, Cal.—Vic. Gd. Shpd. Ch., 1925—, Vol. Chapl. Los Angeles Gen. Hosp., 1924—, b. Chicago, Ill., Nov. 9, 1869; s. John William Fletcher Randall and Catherine A. (Sutherland). Nash., 1895; Kan. Theol. Sch.,

1902. D—1900, P—1902, Bp. Millspaugh, m. Annie Bruce Smith, 1915. F. S. Joh. Ch., Hiawatha, Kan., 1900-02; R. S. Matt. Ch., Newton, Kan., 1902-06; Ch. Epiph. Independence, Kan., 1906-11; Chapl. Kan. State Senate, 1911; R. Ho. Trin. Ch., Spokane, Wash., 1911; P-in-C. S. Thom. Ch., W. Hollywood, and Chapl. Co. Hosp. and other Inst. of Los Angeles Co., 1918-24; R. Trin. Ch., Los Angeles, Cal., 1924-25; Del. 6th Dept. Mssy. Coun., 1905.
- RANDALL, Arthur Truman** (Conn.), 26 Pleasant St., Meriden, Conn.—R. S. Andr. Ch., Meriden, 1884—S. Sph., B.A., 1877. D—1880, P—1881, Bp. John Williams. F. Asst. S. Andr. Ch., Meriden, Conn., 1880-83.\*
- RANDALL, Edwin J.** (C.), Res., 1049 Michigan Ave., Evanston; Off., 1411-16 N. Michigan Ave., Chicago, Ill.—Exec. Secy. Bp. and Coun., Dio. Chicago, 1922—b. Sparta, Wis., Oct. 24, 1869; s. Otis Daniel Randall and Harriet C. (Stout). Hob. Coll., A.B., 1893; A.M., 1896; W. T. S., 1896. D—1896, P—1896, Bp. McLaren. m. Evelyn A. McCarthy, Jan. 4, 1897. F. P-in-C. S. Barn. Ch., Chicago, Ill., 1896-1908; R. S. Barn. Ch., Chicago, 1908-21.
- RANDALL, Robert Edward** (M.), St. Mark's Rectory, Marine City, Mich.—R. S. Mark Ch., July, 1925—b. London, Eng., Dec. 15, 1870; s. Robert Randall and Mary Ann (Webster). Wycliffe Coll., Toronto, Can. D—June, 1913, P—Aug., 1913, Bp. Robbins, Dio. of Athabasca, Can. m. Eliza Hester Burford, Dec. 25, 1891.
- RANDOLPH, Frederic Cozzens Fitz** (So. O.), 38 W. Woodruff Ave., Columbus, O.—Stdt. Ing., Prov. Mid-West, 1921, and P-in-C. Mssn. Ho. Spirit, Columbus, O., 1917—b. N. Y. C., Feb. 1, 1886; s. Arthur Davies Fitz Randolph and Lucy Maud (Cozzens). Colmb. Un., A.B., 1907; A.M., 1909; G. T. S., B.D., 1916. D—1913, P—1914, Bp. Greer. m. Ethel Carver, Aug. 30, 1922. F. R. Gr. Chap., N. Y. C., 1913-15; S. Jas. Ch., N. Y. C., 1915; Assoc. Mssns. North Girard, Pa., 1915-17; Reg. Dio. Erie, 1915-17; Mem. Dioc. Bd. Rel. Educ.
- RANDOLPH, Oscar de Wolf**, 1117 S. 19th St., Birmingham, Ala.—R. S. Mary-on-the-Highlands, 1919—b. Englewood, Ill., Sept. 28, 1884; s. Isham Randolph and Mary (Taylor). Un. Va., B.A., 1907; V. T. S. D—1910, P—1911, Bp. Gibson. m. Alice Lawrie Crawford, June 19, 1911. F. Hayfield and Orkney Springs, Va., 1910; Luray, Va., 1910; Lexington, Va., 1911-17; U. S. Army Capt. Maj. Inf., 1917-19.\*
- RANSER, F. C.** (C. N. Y.), Copenhagen, N. Y.—R. Gr. Ch.—\*
- RANSOM, Francis Albright** (W. N. Y.), 20 Grant St., Rochester, N. Y.—R. Ch. S. Jas-the-Greater, 1922—b. Lockport, N. Y., Oct. 9, 1871; s. Washington Hunt Ransom and Katharine Frances (Stickney). De Lan. Div. Sch., 1909. D—1908, P—1910, Bp. Walker. m. Bessie Alice Ford, Lockport, N. Y., April 28, 1903. F. Cur. S. Jas. Ch., Buffalo, N. Y., 1908-11; Mssy. Gowanda, Hamburg, N. Y., 1911-15; R. S. Sph. Ch., Buffalo, N. Y., 1915-22.
- RANSOME, Harry**, Media, Pa.—R. Chr. Ch., Media, Pa., 1909—Un. Coll., London; Nash, B.D., 1902. D— and P—1896, Bp. Nicholson. F. Dio. Milw.; Asst. S. Mark Ch., Philadelphia; R. S. Mich. Ch., Wilmington, Del.; R. S. Andr. Ch., Buffalo, N. Y. Author: "A Lent With St. John" (Y. C. Co., Milwaukee, 1912, \$0.34).
- RANTZ, Charles A.**, Claymont, Del.—R. Ascen. Ch., Claymont. b. Philadelphia, Pa. Un. Pa.; Phil. Div. Sch., B.D., 1913. D—1913, P—1914, Bp. Rhineland. F. Cur. S. Matth. Ch., Phila., Pa., 1913-14; Cur. S. Mary Ch., Phila., Pa.
- RAPS, Henry George** (R. I.), 155 Congdon St., Providence, R. I.—R. S. Jas. Ch., 1921—b. Racine, Wis., June 13, 1878; s. Henry John Raps and Sarah Barbara (Meinzer). Coe Coll., Ph.B., 1905; Harv. Law Sch., 1905-07; Epis. Theol. Sch., 1909; Grad. Br. Un., A.M., 1921. D—1909, Bp. Lawrence; P—1910, Bp. Gailor. m. Marie Louise Russell, Brooklyn, N. Y., July 6, 1910. F. Asst. S. Ann Ch., Nashville, Tenn., 1909-10; R. S. Joh. Ch., Covington, Ky., 1910-12; Asst. S. Paul Cath., Cincinnati, O., 1913-14; R. Ch. of Nativ., Cincinnati, O., 1914-17; R. Asst. Ch. Mess., Providence, R. I., 1918-20.
- RASAY, Charles Edwin Silas** (A.), 528 Gansevoort St., Little Falls, N. Y.—R. Emman. Par., Little Falls, N. Y., 1897—b. DeKalb, N. Y., 1855; s. Silas McLeod Rasay and Mary Elizabeth (Parham). Trin., M.A., 1881. D—1893, P—1895, Bp. Huntington. F. In-C. Mssn., Wattertown and Brownville, N. Y., 1892-94; D. and P-in-C. Gr. Ch. Par., Carthage, N. Y., 1894-97; Mem. Com. Can., Dio. Albany, 1910; Del. Dio. Albany to Primary Syn., 2nd Prov., Brooklyn, N. Y., 1915.
- RASMUSSEN, Rodolpho C. Pelotas**, Caixa 7, S. Brazil.—Asst. Ch. of Redeemer—\*
- RATHBONE, Frank Melvin**, 530 Broadway, South Boston, Mass.—R. S. Matth. Ch., Boston, Mass., 1918—b. Norwich, Conn., June 20, 1884; s. Charles Rathbone and Clara Avery (Chapman). Trin. Coll., B.A., 1906; Epis. Theol. Sch., B.D., 1909. D—1909, P—1910, Bp. Lawrence. m. Elizabeth Browning, 1911. F. Asst. S. Thos. Ch., Taunton, Mass.; R. S. Joh. Ch., Sharon, Mass.; R. S. Jas. Ch., Amesbury, Mass.\*
- RATHBUN, George St. John** (Md.), St. James School, Washington Co., Md.—Chapl. St. Jas. Sch., Sept., 1923—b. Rye, Westchester Co., N. Y., Jan. 12, 1885; s. Rev. Scott B. Rathbun and Julia Chalmers (Clayton). Pub. Sch.; St. Sph. Coll., B.A., 1910, D—1913, P—1914, Bp. R. H. Nelson. m. Gertrude Harris Reazor, Nov. 2, 1918. F. Mstr. Hoosac Sch., Hoosick, N. Y.; 6th Reg. U. S. Marine Corps, A. E. F.
- RAWSON, Roy Spencer** (Mo.), 520 Rotger St., St. Louis, Mo.—R. S. Sph. Ch., 1926—b. St. Louis, Mo., Sept. 28, 1890; s. Andrew Rawson and Margaret Therese (Zanders). Sea; G. T. S., 1922. D—1921, P—1923, Bp. Wise. F. Assoc. R. S. Sph. Ch., St. Louis, Mo., 1923-26.
- RAY, George Archbold** (C.), 162 S. Batavia Ave., Batavia, Ill.—R. Calv. Ch., 1921—Trin., M.A., 1906. D—1907, P—1907, Bp. Calgary. m. Edith Frances Hudson, 1921. F. R. S. Joh. Ch., Calgary, 1907; Asst. Cur. Ho. Trin. Cath., New Westminster, B. C., 1910; R. Ch. Our Sav., Little Falls, Minn., 1915-17; R. S. Mary Ch., St. Paul, Minn., 1917-19; Asst. R. Gr. Ch., Oak Park, Ill., 1919-21.
- RAY, Jackson Harvelle Randolph** (N. Y.), 1 E. 29th St., N. Y. C.—R. Ch. Transfig. (Little Ch. Around the Corner), 1923—b. Madison, Miss.; s. Jackson Harvelle Ray and Alice More Spottswood (Tidwell). Emory and Henry Coll., Va., B.A., 1905; Col. P. G. Law, Eng. and Socio., 1907; G. T. S., 1911; Un. So., D.D., 1925. D—1911, P—1912, Bp. Greer. m. Mary Elmendorf Watson, July 20, 1922. F. Cur. Zion and S. Tim. Chs., New York, 1911; R. S. Andr. Ch., Bryan, Tex.; Dean S. Matth. Cath., 1918-23; Mem. Gen. Conv., 1919-22.
- RAYMOND, William O.** (M.), 1317 Forest Court, Ann Arbor, Mich.—Asst. Prof. of Eng., Un. Mich., 1921—b. Stanley, N. B., 1880; s. William O. Raymond and Julia (Nelson). Un. N. B., B.A., 1902; Un. Mich., A.M., 1912; Ph.D., 1917; Mont. Dioc. Theol. Coll., 1902-05. D—1905, P—1906, Bp. of Fredericton. m. Florence J. Gillespie, Toronto, Can., 1900. F. P-in-C. S. Geo. Par., McAdam, N. B., 1905-07; Asst. S. Andr. Par., Ann Arbor, Mich., 1907-14; Instr. Un. Mich., 1914-21.
- RAYMOND, William Samuel Winslow** (Mo.), 308 N. 6th St., Hannibal, Mo.—R. Trin. Ch., Hannibal, Mo., 1919—b. New Brunswick, Can., Sept. 7, 1866; s. Philo Marvin Raymond and Elizabeth (McLeod). Un. N. B., B.A., 1886; Epis. Theol. Sch., B.D., 1894. D—1894, Bp. Lawrence; P—1895, Bp. Coleman. m. Mabel Babson, Boston, Mass., Oct. 14, 1902. F. Auburn, R. I., 1894-95; Asst. Fitchburg, Mass., 1895-96; R. Arlington, Mass., 1896-97; R. Gr. Ch., So. Boston, Mass., 1897-1904; R. Chr. Ch., Dallas, Tex., 1904-08; R. Emman. Ch., Miles City, Mont., 1908-13; R. Trin. Ch., Hoquiam, Wash., 1913-19.
- RAYNER, John Henry** (D.), Robert St., Warroad, Minn.—In-C. S. Pet. Ch., June, 1923—b. Sacriston, Eng., Dec. 6, 1880; s. Alfred Rayner and Sarah Jane Rayner. Sacriston Coun. Sch.,

- Eng.; Johnston Tech. Sch., Eng., course in Engineering, three certificates: Theol. training, two yrs. in Eng.; Meth. Epis. Ch., America, four yr. course, ordained minister; Work with Mother Ch., June 1, 1923. D—June, 1924, P—Nov., 1925, Bp. Bennett. m. Mary Affleck, June, 1906.
- RAYNOR, Charles T.** (C. N. Y.), Watertown, N. Y.—Cur. Trin. Ch., Watertown, N. Y., 1917— b. Onondaga, N. Y., Mar. 7, 1862; s. John Raynor and Mary-Anne (Frizelle). Un. Syr.; S. Andr. Un. D—1892, P—1895, Bp. Huntington. m. Julia M. Hazard, Oriskany Falls, N. Y., June 21, 1894. F. Mssy., C. N. Y., 1899; R. Chr. Ch., Sacketts Harbor, 1907; Gr. Ch., Waverly, 1914; R. S. Joh. Ch., Cape Vincent, N. Y., 1914-17.
- READ, Richard Smith.** 2828 Benton Blvd., Minneapolis, Minn.—R. Ho. Trin. Ch., Minneapolis, 1917— D— and P—1905, Bp. Edsall. F. Asst. S. Paul Ch., Duluth, Minn.; Cur. Milwaukee, Wis.; R. S. Mark Ch., Lake City, Minn.\*
- READE, Charles George** (S. O.), 4810 Winton Rd., Winton Place, Cincinnati, O.—Supt. Cincinnati City Mssn., 1909—, and R. S. Sph. Ch., Cinn., 1921— b. London, Eng., Sept. 18, 1865; s. Charles Anderson Reade and Rebecca Harriet (Fisher). Dulwich Coll.; King's Coll. D—1900, P—1905, Bp. Vincent. m. Nora Cornelia Boltin, Dayton, O., June 20, 1901. F. Asst. S. Andr. Ch., Dayton, O., 1900-02; In-C. same, 1902-05; R. same, 1905-06; Can. S. Paul Cath., Cincinnati, O., 1906; Archd. Cinti. Convo., 1911-21; Dep. Prov. Syn., Prov. Mid-West, 1910-26; Secy. Syn., 1914, 1915, 1916; Chapl. Cinti. Branch Guild of S. Barnabas for Nurses; Chapl. Longview Hospital; Mem. Bishop and Chapter Dio. S. Ohio; Educ. Direc. and Soc. Secy., Dayton, Y. M. C. A., 1898-02; Ed. Dayton Daily News and Correspondent Assoc. Press, 1898.
- READE, Stephen Francis** (S. F.), Ft. Pierce, Fla.—Non-Par.— D—1900, P—1902, Bp. Johnston. F. R. S. Andr. Ch., Seguin, Tex.; S. Sph. Ch., Goliad, Tex.; Gr. Ch., Georgetown; R. S. Andr. Ch., Ft. Pierce, Fla.\*
- READER, Claude B. N. O.** 1828 Hampden Court, Louisville, Ky.—R. S. Thos. Ch.— F. S. Joh. Ch., Big Piney, Wyo.; R. S. Katherine Ch., Owen, Wis.—\*
- REAGH, Charles A.** (Ma.)—Non-Par.—\*
- REASONER, Arthur Turner** (Be.), care Leonard Hall, Bethlehem, Pa.—Warden Leonard Hall, 1925— b. Lansing, Mich., Oct. 10, 1881; s. Nelson Reasoner and Marion Adelia (Turner). Ken., B.D., 1908; Grad., G. T. S., 1923. D—1908, P—1909, Bp. C. D. Williams. F. R. S. Jude Ch., Fenton, Mich., 1908-12; Sr. Asst. S. Joh. Ch., Detroit, Mich., 1912-13; R. Gr. Ch., Mansfield, O., 1913-21. Mem. Dioc. Bd. Rel. Educ., 1915-19; Tchgr. Fel., G. T. S., 1923-24.
- REAZOR, Frank B.** (N'k), St. Paul's Lodge, Paget West, Bermuda. S. Sph., B.A., 1879; M.A., 1882, D.D.; G. T. S., 1882. D—1882, Bp. Starkey; P—1883, Bp. Seymour. F. Asst. S. Joh. Ch., Washington, D. C., 1882-87; R. S. Joh. Ch., Delhi, N. Y., 1887-91; R. S. Mark Ch., W. Orange, N. J., 1891-1924.
- REDE, Wyllys** (Md.), 4 Norwood Place, Baltimore, Md.— Prof. Univ. Maryland, 1925— b. Monmouth, Ill., 1859; s. Alvin Hart Rede and Miriam Rede. Wms. Coll. A.B., 1882, D.D.; S. Joh. Coll. D.D., 1895; Joh. Hop.; Oxon.; G. T. S., 1882-84. D—1884, P—1885, Bp. Neely. m. Carolyn R. Potter, Baltimore, Md., Apr. 20, 1895. F. Var. Pars., 1884-1900; Ch. Incar., Atlanta, Ga., 1900-04; S. Mark Ch., Brunswick, Ga., 1904-08; Dean, Cath., Quincy, Ill., 1908-12; Prof. Philos. and Ethics, Goucher Coll., Baltimore, 1910-13; Pres. Mt. Vernon Coll., Baltimore, 1913-25; Secy. Dio. Ga., 1905-08; Ed. Dioc. Papers: "The Church in Georgia," "Cathedral Chimes," "Maryland Churchman." Author: "The Communion of Saints" (1913); "Striving for the Mastery" (1895).
- REDHEAD, Edwin B.** (O.), 311 Middle Ave., Elyria, O.—R. S. Andr. Ch., 1913— b. Ashtabula, O., Dec. 23, 1874; s. Wadmore Redhead. Ken. Coll., A.B., 1896; Bex. Hall, 1900. D—1900, P—1901, Bp. W. A. Leonard. m. Lelia E. Condit, Gambier, O., Sept. 12, 1900. F. R.
- Gr. Ch., Ravenna, O., 1900-04; R. S. Sph. Ch., Steubenville, O., 1904-13.
- REED, Austin H.**, 147 Washington St., Keene, N. H.—R. S. Jas. Ch.— F. R. All SS. Ch., Littleton, with Epiph. Ch., Liston, N. H.\*
- REED, Benjamin E.** (Mo.), 439 Bellview Ave., Webster Groves, Mo.—Retired, 1924— b. St. Louis, Mo., May 2, 1844; s. Enoch Reed and Ann (Parramore). S. Jas. Coll.; V. T. S. D—1868, Bp. Johns; P—1869, Bp. Whittle. m. Mary Catherine Funsten, 1868. F. R. Brandon Par. Va., 1868-71; Mt. Calv. Ch., St. Louis, Mo., 1871-94; R. Gr. Ch., Paducah, Ky., 1894-1902; R. Gr. Ch., St. Louis, Mo., 1902-10; R. S. Matth. Ch., Clifton Heights, St. Louis, Mo.; Mssy. Wk., Dio. Mo., 1924; Dean Convo., Paducah, 1897-1900; Exam. Chapl., 1898-99; Dep. Gen. Conv., 1898.\*
- REED, Edward Luke** (Conn.), Burr Ave., Westport, Conn.—R. Chr. Ch., 1920— b. Troy, N. Y., Dec. 1, 1882; s. Edward Stone Reed and Jessie (St. Cyr). Trin. Sch., N. Y. C.; N. Y. Un.; B.A.; G. T. S., 1910. D—1910, Bp. Part-ridge; P—1911, Bp. Greer. m. Dorothy Johnstone Pirie, 1921. F. In-C. S. Paul Chap., N. Y. C.\*
- REED, Freeman Phillip Osmond** (W. M.), 508 Webster St., Traverse City, Mich.—R. Gr. Ch., Traverse City, and P-in-C. S. Paul Ch., Elk Rapids, Mich., Sept., 1925— b. U. S. A., 1876; s. John F. Reed and Frances Reed, Nash., B.D., 1912. D—1903, P—1903, Bp. Nicholson. m. Quindaro Ogden, June 20, 1906. F. Cur. S. Eliz. Ch., Philadelphia, Pa.; Loc. Ten., Seattle, Washington; P-in-C. Hoquiam and Aberdeen, Wash.; Cur. Butte, Mont.; R. Menomonie, Wis.; Mssy. W. Wis.; R. Elkhorn, Wis.; R. Mineral Pt., Wis.; R. Chr. Ch., Chippewa Falls, Wis.; P-in-C. S. Sim. Ch., Melville, Wis., 1918-23; Gen. Mssy. in Coal Fields, So. Ill.; Mem. Bp. Coun.; Chmn. Dioc. Dept. Soc. Serv., Feb., 1923-Sept., 1925.
- REED, Pembroke Waller** (Va.), 2804 Broad St., Richmond, Va.—R. Chr. Ch., Mar., 1924— b. Portsmouth, Va., July 21, 1880; s. Washington Reed and Octavia (Murdoch). Norfolk Acad.; Un. Va.; Va. Theol. Sem., 1904. D—1904, Bp. Randolph; P—1905, Bp. Funsten. F. In-C. S. Jas. Ch., Payette, Idaho, 1904; Trin. Ch., Pocatello, Idaho, 1905-07; Asst. Trin. Ch., Buffalo, N. Y., 1907-09; H. Trin. Ch., Wallace, Idaho, 1909-10; S. Paul Ch., Berkeley, Va.; R. S. John Ch., Petersburg, Va., 1910-18; Trin. Ch., Aurora, Ill., 1918-19; R. Ho. Commun., Buffalo, N. Y., 1919-23; R. Ch. Our Sav., Baltimore, Md., and Chapl. Church Home and Infirmary, 1923-24.
- REED, Walter B.** (W.), 149 U St. N. W., Washington, D. C.—R. Ch. of the Adv.— F. R. Ho. Cross Ch., Chicago, Ill.\*
- REED, Walter Josselyn** (Lib.), Cape Mount, Liberia, W. Africa.—R. Irving Memorial Par., Supt. Interior Stations of Cape Mount, Sub-Dist., Oct., 1925— b. Phila., Pa., Nov. 17, 1899; s. William Miller Reed and Bessie (Josselyn). W. and M., A.B., 1922; V. T. S., B.D., 1925. D—Mar., 1925, Bp. H. St. G. Tucker; P—Oct., 1925, Bp. A. F. W. Ingram, London.
- REEDY, James J. H.** (Okla.), P. O. Box 1022, Tulsa, Okla.—Asst. Trin. Par., 1911— b. 1853; s. William Michael Reedy and Mary Kerr (Rankin). H. Sch.; Normal Sch.; Topeka Theol. Sch. D—1889, Bp. Perry; P—1908, Bp. Brooke. m. Candace (Carrie) Elvira McDougall, Apr. 13, 1871. F. Newkirk and Chiloca, 1906-07; S. Luke Ch. (Indian), 1907-09; M. at Chelsea, Vinita and Claremore, Okla., 1909; R. Chr. Ch., Las. Vegas, Nev. Published Many Hymns and Poems.
- REES, Samuel H.** (S. O.), 108 Wichlam Lane, London, S. E. 18, Eng.—Cur. S. Mary's, Newert, and Neweny, Glos., Eng., 1924— b. Allegheny City, Pa., July 21, 1894; s. Samuel Henry Hugh Montgomery Rees and Prudence (Edwards). Un. Pa.; Westl.; Harv.; Un. Cinn.; B.D.S., Middletown, Conn. D—1919, Bp. Brewster; P—1920, Bp. Vincent. F. served as "deck hand" in Merchant Service during war; Asst. Min., Cincinnati, O., 1919-21; Cur. S. Nich., London, S. E., 1921-23.\*

**REESE, Charles L. W., D.D.**, P. O. Box No. 15, Pascagoula, Miss.—R. S. Joh. Ch., 1922—.

**REESE, Clarence Herbert**, 1731 Girard Ave., Philadelphia, Pa.—R. S. Matth. Ch., Philadelphia, Pa., 1919—; Theol. Sem. Va., B.D. D—1911, P—1912, Bp. Harding, m. Mrs. Samuel Thurlow, Feb. 6, 1918. F. Asst. Trin. Ch., Washington, D. C.; Cur. S. Thos. Ch., Washington, D. C., 1912; R. Trin. Par., Victoria, Tex., 1914-17; Chapl. 360th Reg., Camp Travis, Tex.; Sr. Chapl. 90th Div., A. E. F., 1918-19. Cited for bravery in action, Nov., 1918.

✦**REESE, Rt. Rev. Frederick Focke**, Res., 117 E. 34th St.; Off., Christ Church, Savannah, Ga.—Bishop Georgia, 1908—; b. Baltimore, Md., Oct. 23, 1854; s. John S. Reese and Arnoldina Olivia (Focke). Un. Va., 1872-75; Berk., 1875-76; Un. So., D.D., 1908; Un. Ga., D.D., 1890. D—1878, Bp. Whittingham; P—1879, Bp. Pinkney. Cons. Bp. May 20, 1908, by Bpp. Nelson, Weed, Gailor, Bratton, Knight and Tucker. m. Ella Parr, Baltimore, Md., Nov. 11, 1879. F. Asst. Asc. Ch., Baltimore, Md., and In-C. All SS. Ch., 1878-85; R. Trin. Ch., Portsmouth, Va., 1885-90; R. Chr. Ch., Macon, Ga., 1890-1903; R. Chr. Ch., Nashville, Tenn., 1903-08. Secy. Dioc. Con. Ga., 1891-1903; Mem. Stndg. Com. Ga. and Pres. same; Dep. Gen. Conv., Ga., 1892-1904; Dep. Tenn., 1904-07; Trus. Un. So. from Ga., 1893-1903; Trus. Un. So. from Tenn., 1903-08; Ex-Officio Trus., 1908—; Mem. Natl. Conm., Prov. of Sewanee, 1919—.

**REESE, Gordon Merritt** (Miss.), Vicksburg, Miss.—R. Ho. Trin. Ch., Vicksburg, 1925—; b. Lancaster, Pa., Apr. 6, 1892; s. Martin K. Reese and Catherine Elizabeth (Winters). Franklin and Marshall Acad.; Y. M. C. A. Schs.; Va. Sem. D—1920, Bp. Tuttle; P—1921, Bp. Quinn. m. Jane Elizabeth Ashby, July 29, 1919. F. National Field Secy., Bro. St. Andr.; Sr. Can., Chr. Ch. Cath., St. Louis, Mo., 1922-25. Abroad with British Troops in India, 1916-17; served as War Work Secy. for Brotherhood, as S. E. Field Secy. Conducted first Jr. Bro. St. Andr. conven. for boys of the Ch., and established first Brotherhood Dioc. Camp Conf. Organized, developed Tex. Young People's Serv. League.

✦**REESE, Rt. Rev. Theodore Irving**, 277 E. Long St., Cor. Long and Normandie, Columbus, O.—Bishop Coadjutor So. Ohio, 1913—; b. N. Y. C., Mar. 10, 1873; s. George Bickham Reese and Elizabeth Kip (Irving). Colmb. Un., B.A., 1894; Camb. Theol. Sem., B.D., 1897; Ken., D.D., 1913. D—1897, Bp. Capers (for Bp. N. Y.); P—1898, Bp. H. C. Potter. Con. Bp. Mar. 25, 1913, by Bpp. Vincent, W. A. Leonard, Lawrence, Francis, Van Buren, C. D. Williams and Perry. m. Louise Comins, Boston, Mass., June 22, 1899. F. Fndr. and R. S. Mich. Par., Milton, Mass., 1897-07; R. Trin. Par., Columbus, O., 1907-13.

**REESE, Ward Winter** (Ky.), Bowling Green, Ky.—R. Chr. Ch., 1926—; s. Martin Kuhn Reese and Katherine (Winter). Harv., B.A., 1896; E. T. S. D—1908, P—1909, Bp. Darlington. m. Miss Annette Morgan, Feb. 4, 1904. F. R. S. Andr. Ch., Harrisburg, Pa., 1908; R. S. Paul Ch., Salt Lake City, Utah; Archd. Utah.

**REEVE, Frederick Arthur** (Ma.), 134 Hunnewell Ave., Newton, Mass.—Hosp. Chapl., Dio. Mass., and Vic. Gr. Ch., So. Boston, 1921—; b. Ontario, 1878; s. William Albert Reeve and Sarah Theresa (Bielby). Nash., 1900, B.D. D—1900, Bp. Nicholson; P—1902, Bp. Sweatman (for Bp. Nicholson). m. Mary Pope, Boston, Mass., 1905. F. Asst. Ho. Trin. Ch., Middletown, Conn., 1900; Ch. Adv., Boston, Mass., 1903; Asc. Ch., Waltham, Mass., 1905; S. Ann Ch., Boston, Mass., 1907; S. Joh. Ch., Roxbury, Boston, Mass., 1912; R. S. Pet. Ch., Weston, Mass., 1915-20; R. S. Paul Ch., Natick, Mass., 1920-21.

**REID, Walter White**, Concord, N. H.—Master S. Paul Sch., 1922—; b. N. Y. C., July 14, 1887; s. Walter White Reid and Mary (Gobert). Va. Theol. Sem., 1908-11. D—1911, P—1912, Bp. Harding. m. Bessie Rue Wanamaker, Had-donfield, N. J., Apr. 16, 1912. F. Cur. S. Thos. Ch., Washington, D. C., 1911; Gr. Ch., Sheldon, Vt., 1912-14; S. Joh. Ch., Monticello, N. Y.,

1914-17; R. Chr. Ch., Tarrytown, N. Y., 1917-22. Author: "History of St. John's Church, Monticello, New York, for 100 Years."\*

✦**REIFSNIDER, Rt. Rev. Charles Shriver**, Tokyo, Japan.—Suffragan Bishop, North Tokyo, 1924—; Pres. St. Paul's University, Tokyo, 1912—; b. Frederick, Md., Nov. 27, 1875; s. Charles David Reifsnider and Elizabeth Sarah (Shriver). Kenyon Coll., B.A., 1898, M.A., 1904, L.H.D., 1912; Bexley, 1900, D.D., 1924, D—1900, P—1901, Bp. Leonard. Con. Suff. Bp. Mssy. Dist. N. Tokyo, Feb. 12, 1924, by Bpp. McKim, Leonard, J. H. Johnson. m. Mary Duke Gordon, June 15, 1904. F. In-C. Chr. Ch., Hudson, O., 1900-01; Mssy. Japan, 1901-24.

**REILAND, Karl** (N. Y.), 209 E. 16th St., N. Y. C.—R. S. Geo. Ch., N. Y. C., 1912—; b. Brooklyn, N. Y., Oct. 23, 1872; s. George M. Reiland and Katherine (Gilcher). Trin. Coll., M.A., 1897; S. Stph. Coll., 1898; Alex. Theol. Sem., 1899; Berk. Div. Sch., 1901; Hob. L.L.D.; Trin., D.D. D—1901, P—1902, Bp. Brewster. m. Elizabeth L. Burwell, Winsted, Conn., June 20, 1901. F. R. Trin. Ch., Wethersfield, Conn., 1901-04; Asst. Gr. Ch., N. Y. C., 1904-10; R. S. Andr. Ch., Yonkers, N. Y., 1910-12.\*

**REILLY, John Edward, D.D.** (Conn.), Bethel, Conn.—R. S. Thos. Ch., 1925—; F. R. S. Math. Ch., Omaha, Neb.; R. S. Joh. Ch., Clinton, Ia.; R. Gr. Ch., Madison, Wis.; R. Trin. Ch., New Castle, Pa.; R. Chr. Ch., Oil City, Pa.; R. All SS. Ch., Elizabeth, N. J.

**REIMER, Clarence C.** (C.), 312 N. Harvey Ave., Oak Park, Ill.—R. Gd. Samaritan Ch.—.\*

**REIN, August P.**, Charlestown, N. H.—P—in-C. S. Luke Ch.—; F. R. Trin. Ch., St. Louis, Mo.\*

**REINHARDT, Paul Rafael Rufus** (C.), Res., 5704 Harper Ave.; Off., 5843 So. Morgan St., Chicago, Ill.—R. Holy Cross-Immanuel Ch., 1924—; b. San Juan, Puerto Rico, Apr. 19, 1890. s. John Reinhardt and Iyah Julien de Reinhardt. Nash.; G. T. S. D—1913, Bp. of N. Y.; P—1915, Bp. of Puerto Rico, F. M—in-C. Ho. Trin. Ch., Ponce, Puerto Rico, 1913-14; M—in-C. All SS. Ch., Island of Viequez, 1914-16; R. Ch. Transfr., Farjardo, P. R.; R. S. Paul Par., Saginaw, Mich., 1918-24; Dep. (P. R.) Gen. Conv., St. Louis, 1918.

**REINHEIMER, Bartel H.** (So. O.), Res., 1955 Devon Rd., Upper Arlington, Columbus, O.; Off., Administrative Offices, Dio. So. O.—; F. Long and Normandie Sts., Columbus, O.—; Exec. Sec. Bp. and Chapt. Dio. S. O.—; b. Sandusky, O., 1889; s. Alfred Reinheimer and Beatrice (Savanack). Ken., B.S., 1911; Bex. Hall, 1914, D—1914, P—1915, Bp. W. A. Leonard. m. Helen Marie Smith, Cleveland, O., Aug. 31, 1914. F. P—in-C. S. Mark Mssn., Shelby, O.; Cur. Chr. Ch., Dayton, O., 1916-18; R. Chr. Ch., Dayton, O., 1918-21.

**REMICK, Claude Elwood** (Mo.), 1210 Locust St., St. Louis, Mo.—Sr. Can. Chr. Cath., St. Louis, Mo., b. Pennsylvania, Nov. 1, 1875; s. Arthur G. Remick and Nannie (Stitt). D—1903, Bp. Atwill; P—1905, Bp. Tuttle. F. Mssy. W. Missouri, 1901-03; Asst. Secy. and Reg., 1910-13; Secy. and Reg., 1913, and Asst. Treas., 1925—.

**REMICK, Herbert A.**, Pittsfield, N. H.—R. S. Stph. Ch., Pittsfield, N. H., 1911—; b. Portland, Me., Jan. 4, 1851; s. John Clark Remick and Annie Cook (Graftam). Shattuck, Faribault, Minn.; Neb. Coll., B.A.; Neb. Div. Sch., D—1875. P—1876, Bp. Clarkson. m. Adeline B. Woodbury, 1875. F. M. S. Mark Ch., Riverside, R. I.

**REMINGTON, Rob Roy** (N. Y.), 207 E. 16th St., New York.—Asst. Min. S. Geo. Ch., Mar., 1924—; b. Rochester, N. Y., Mar. 8, 1880; s. Willis Stephen Remington and Margaret (MacKenzie). Bradstreet Prep. Sch.; Harv., 1909; Epis. Theol. Sch., 1908. D—1908, Bp. Brewster; P—1908, Bp. Scadding. F. R. All SS. Ch., Portland, Ore., 1908-13; Asst. Trin. Ch., Buffalo, N. Y., 1914; R. Trin. Ch., Alliance, O., 1915-22; R. Cal. Ch., Sandusky, O., 1922-23.

✦**REMINGTON, Rt. Rev. William Procter**, Pendleton, Ore.—Bp. of Eastern Oregon, 1922—; b. Phila., Pa., Mar. 13, 1879; s. Joseph Price Remington and Elizabeth Bailey (Collins). De Lancey Sch., Phila.; Un. Pa., B.S., 1900; Va.



- Theol. Sem., 1905; D.D., 1918. D—1905, P—1906, Bp. Whitaker. Con. Suffr. Bp., Jan. 10, 1918, by Bpp. Tuttle, C. D. Williams, Thurston, McElwain, Tyler, Burlison, I. P. Johnson, m. Florence Lyman Allen, Burlington, Vt., Sept. 9, 1905. F. Cur. Ho. Trin. Ch., Phila., Pa., 1905-07; Vic. Mem. Chap. Ho. Commun., Phila., Pa., 1907-11; R. S. Paul Ch., Minneapolis, Minn., 1911-18. Mem. Stndg. Com., Dio. Minn., 1916; Alt. Dep. Gen. Conv., 1913, 1916; Chapl. Minn. Base Hosp., 1917-19; Suff. Bp. S. D., 1919-22.
- REMSEN, Henry Rutgers**, "Van-der-Beck," Comfort, Tex.—Retired, 1923— b. Babelon, L. I., Sept. 9, 1874; s. Phoenix Remsen and Sarah Louisa (Wagstaff), Trin., B.A., 1898, M.A., 1901; Epis. Theol. Sch., 1901. D—1901, Bp. Littlejohn; P—1902, Bp. Worthington (for N. Y.). m. Sarah Robert Halter, Nov. 20, 1912. F. Asst. Calv. Ch., N. Y. C., 1901-05; R. Gr. Ch., Colorado Springs, 1906-10; Asst. R. Ch. Transfg., Brooklyn, N. Y., 1910-12; R. Gr. Ch., Kansas City, 1912-13; Dean S. Luke Cath., Orlando, Fla., 1914-17; R. Gr. Ch., Port Lavaca, Tex., 1917-21; R. Emman. Ch., Lockhart, 1921-22.
- RENDER, Walter A. (A.)**, Schuylerville, N. Y.—R. S. Stph. Ch., May, 1924— F. R. S. Amb. Ch., Grotton, N. Y.; R. Epiph. Ch., Trumansburgh, N. Y.; R. Chr. Ch., Eagle Lake, Tex.; R. S. Joh. Ch., Valentine, Neb.
- RENFREW, Harold N.** (Conn.), Gen. Theol. Sem., Chelsea Square, New York— D—, P—May, 1926, Bp. C. N. Brewster.\*
- RENISON, George Edward (L. A.)**, 2111 Chickasaw Ave., Eagle Rock, Cal.—R. S. Barnabas Ch., Feb., 1926— b. Cashel, Ireland, Mar. 20, 1880; s. Robert Renison and Mary Elizabeth Renison. Trin. Coll. Sch., Port Hope; Bp. Coll. Lennoxville, Can., 1902. D—1903, P—1905, Bp. J. D. Morrison, m. Anna Barnes Harper, Aitken, Minn., July 11, 1905. F. R. S. Paul Ch., Two Harbors, Minn., 1902-05; Asst. Ch. Our Sav., Chicago, Ill., 1905-07; Mssy. Hudson Bay, Can., 1907-10; Mssy. Juneau, Alaska, 1910-15; R. S. Joh. Ch., St. Cloud, Minn., 1915-20; Archd. Dio. Duluth, 1920-23; R. S. Jas. Ch. and Dean Wind River, Wyo., 1923-26.
- RENISON, Robert (L. A.)**, 2111 Chickasaw Ave., Eagle Rock, Cal.—Gen. Mssy., Los Angeles Co., Cal.— T. C. D., B.D., 1880; M.A., 1898. D—1881, P—1883, Bp. Algoma. F. M. Nepigon, Lake Superior, 1881-92; Asst. Ch. Asc., Toronto, 1892-93; R. Pro-Cath., Sault Ste. Marie (all in Can.), 1894-1908; S. Joh. Ch., Albuquerque, N. M., 1898-1902; Trin. Ch., Sacramento, Cal., 1903-04; S. Matt. Ch., Berkeley, Cal., 1904.\*
- RENISON, William Thomas (N. Y.)**, Trin. Ch. Rectory, Saugerties, N. Y.—R. Trin. Ch., 1923— b. Ireland, 1876; s. Rev. Robt. Renison and Mary Elizabeth (Kennedy). Un. Manitoba, B.A., 1901; S. Joh. Coll., Winnipeg, 1901; Tor. Un. D—1901, P—1902, Bp. Newnam, m. May Foulkes, 1908. F. S. Paul Ch., San Francisco, 1905-07; R. S. Joh. Ch., Stockton, Cal., 1908-23.\*
- RENNELL, Thornton Brobston (N. J.)**, Maple Shade, N. J.—P-in-C. S. Joh. Ch.— b. New Chwang, China, Feb. 4, 1874; s. Thornton Rennell and Sarah Campbell (Brobston). D—1910, P—1911, Bp. Olmsted, m. Anna Bailey Macomb, Merchantville, N. J., June 22, 1901. F. Vic. Ch. Transfg., Evergreen, Colo.\*
- RENNENBERG, Werner Frederick (Ky.)**, 4104 W. Chestnut St., Louisville, Ky.—P-in-C. Ch. Redeem., 1922— b. Mound City, Ill., Jan. 13, 1889; s. Werner Charles Renneberg and Alice (Stoltz). S. Joh. Coll., B.A., 1911; G. T. S., B.D., 1914. D—1914, P—1915, Bp. Woodcock, m. Charlotte Augusta Furniss, Louisville, Ky., Sept. 2, 1914. F. R. S. Paul Ch., Hickman, Ky., 1914-22; Sec. Hickman Com. Club, 1920-22; Sec. Fulton Co. Bd. of Health, 1920-22; Sec. Dio. Ky., 1920—; Secy. Convo., Paducah, 1916-17; Chief Proba. Officer, Fulton Co., Ky.; Mem. Fulton Co. Exemption Bd.; Four Minute Man; Chrmn. Hickman Chapter Am. Red Cross; Del. 4th Prov. Synod, 1922-26; Registrar Dio. Ky., 1923—; Business Mgr. Bishop's Letter, 1923—.
- RENVILLE, Victor**, Peever, S. D.—Retired— b. Lac qui Parle, Minn.; s. Gabriel Renville and Mary Renville. D—1895, Bp. Hare. m. Mary Roy, July 5, 1870. F. Help. Sisseton Mssn., 1886; D-in-C. S. Mary Ch., Sisseton, S. D.\*
- ✱**RESTARICK, Rt. Rev. Henry Bond**, 1715 Anapuni St., Honolulu, Hawaii.—Retired, 1920— b. Somersetshire, Eng., Dec. 26, 1854; s. Edwin Restarick and Amelia Rial (Webb). Gris. Coll.; Kings' Coll., D.D., 1902. D—1881, P—1882, Bp. Wm. Stevens Perry. Con. Bp. July 2, 1902, by Bpp. Nichols, Kendrick, Jaggar and J. H. Johnson, m. May L. Baker, Council Bluffs, Ia., June 28, 1882. F. Min. Muscatine, Ia., 1881-82; R. S. Paul's Ch., San Diego, Cal., 1882-1902. Del. Gen. Conv. Cal., 1892-95; Los Angeles, 1898-1901; Dean, S. Cal., 1892. Author: "Lay Readers," "The Love of God," "Hawaii from the Viewpoint of a Bishop." Occasional sermons and addresses.
- REUS-GARCIA, Esteban (P. R.)**, P. O. Box 168, Manati, Porto Rico.—Cur. Ch. Resurrection, El Coto, Manati, Feb., 1926— b. San Juan, Porto Rico, Dec. 26, 1895; s. J. Reus and Beatriz (Garcia), San Juan Cent. Gram. Sch.; Instituto Universitario Jose De Diego; Royal-Gregg Sch. Accountancy; Du Bose Meml. Ch. Train. Sch., 1925. D—1926, Bp. Colmore. m. Carmen Froilan, 1918.
- REYNOLDS, Benoni Orrin (F. L.)**, 514 N. 8th St., Manitowoc, Wis.—R. S. Jas. Ch., 1926— b. Lake Geneva, Wis., Dec. 27, 1890; s. Dr. J. C. Reynolds and Sarah Cardwell (Carson). Rac. Coll.; Un. Wis.; Un. S. C., LL.B., 1914. D—Nov. 4, 1923; P—June 1, 1924, Bp. Fawcett, m. Florence Elizabeth Edwards, Dec. 2, 1926. F. Vic. S. Stph. Ch., Pittsfield, and S. Jas. Ch., Griggsville, Ill., 1923-26.
- REYNOLDS, Edward Gardner (Conn.)**, 434 Main St., Glastonbury, Conn.—R. S. Jas. Par., Jan., 1908— b. Meriden, Conn., Aug. 15, 1874; s. Gardner Walter Reynolds and Mary Elizabeth (Thompson). Meriden Pub. Schs.; Priv. Educa. D—1904, P—1919, Bp. Brewster. m. Eliza C. Snow, Aug. 15, 1894.
- REYNOLDS, Francis Core (Ky.)**, 2512 West Oak St., Louisville, Ky.—R. S. George's Ch., Jan., 1926— b. Washington, D. C., April 17, 1896; s. James Francis Reynolds and Rosa (Walter). Pub. Schs.; Emerson Inst.; Geo. Wash. Un., A.B., A.M.; Va. Theol. Sem. D—1921, P—1922, Bp. Mize, m. Laura Marjory Frank, Oct. 28, 1922. F. Vic. Chapel of Epiph. and Asst. S. Pet. Ch., St. Louis, Mo., 1923-26.
- REYNOLDS, Joseph**, 46 N. Prospect St., Burlington, Vt.—M-in-C. Trin. Ch. Mssn., Winooski, Vt., and S. Luke Ch. Mssn., Alburgh, Vt., 1919— b. Baltimore, Md., Jan. 12, 1854; s. Joseph Reynolds and Lucy Anne H. (Este). Un. Va.; G. T. S., 1877. D—1878, Bp. Whittingham; P—1879, Bp. Pinkney, m. Louise Moller Smith, 1894. F. S. And. Ch., Baltimore, Md.; Henshaw, Mem., Baltimore, Md.; R. Chr. Ch., Rockspaw, and Emman. Ch., Bel Air, Harford Co., Md.; Asst. Ho. Trin. Ch., Brooklyn, N. Y.; Asst. S. Luke Ch., Brooklyn; Chapl. Ch. Charity Foundation, Brooklyn, N. Y.; R. S. Stph. Ch., Brooklyn, N. Y.; S. Mary Ch., Mott Haven, N. Y. City, 1888; R. Trin. Ch., Rutland, Vt., 1902-19. Del. Mssy. Council First Dept., Dio. Vt., 1909-10-11; Mem. Mssy. Com.; Del. Gen. Conv., Dio. Vt., 1910-13; Mem. Stndg. Com., Dio. of Vt., 1918-19-20; Mem. Soc. Serv. Cmssn., 1910-19 incl.; Pres. Stndg. Com., Dio. Vt., 1923—.
- REYNOLDS, Thomas D.** (Sac.), Grass Valley, Cal.—P-in-C. Emman. Ch.—.\*
- REYNOLDS, William Thomas (F. L.)**— F. Cur. Ch. Adv., Louisville, Ky.; Archd. Dio. Erie; P-in-C. S. Jas. Ch., Manitowoc, Wis.\*
- REYNOLDS, William Benjamin (Vt.)**, Alton, N. Y.—Retired, 1922— b. Valatie, N. Y., Oct. 15, 1848; s. Lansing Van Rensselaer Reynolds and Elsie Maria (Burns). Grm. Sch.; Cary Colleg. Sem. D—1876, P—1894, Bp. Doane, m. Ida Gertrude Burns, Alton, N. Y., May 28, 1878. F. Asst. Ch. S. Joh-the-Evang., Stockport, S. Barn. Ch., Stottsville, and S. Jas. Ch., Rossmann's, N. Y., 1876-93; R. Ch. S. Joh-in-the-Wilderness, Copake Falls; S. Luke Ch., Clermont, N. Y., 1893-1901; Cur. S. Mary Ch., Burlington, N. Y., 1901-03; R. Chr. Ch., Sodus Point, N. Y. Ch., S. Stph. Ch., Wolcott, N. Y.; and Our Sav. Ch., Union Hill, N. Y., 1903-04;

- R. Chr. Ch., Bethel, and S. Paul Ch., Royalton, Vt., 1905-22.\*
- RHAMES, Robert William** (Kan.), 3421 Gillham Rd., Kansas City, Mo.—Retired— b. Columbus, Wis., Sept. 9, 1854; s. Robert Richard Rhames and Eleanor Harriette (Sherwood). H. Sch.; Slat., Faribault, Minn.; Un. Minn., B.A.; Sea., B.D. D—1882, Bp. Whipple; P—1883, Bp. Harris. m. Agnes H. Brady, Oct. 5, 1920. F. Mssy. Midland, Mich., 1882-83; R. Howell, Mich., 1883-85; F. Morris, N. Y., 1885-89; Archd. Kansas, 1889-91; R. Wichita, Kan., 1891-95; R. Louisiana, Mo., 1895-99; R. Newport, Ark., 1899-1900; Archd. East Ark., 1900-04; Archd. Tenn., 1904-07; R. Gd. Shpd. Ch., Memphis, 1907-11; Fresno, Cal., 1911-15; R. Girard, Kan., 1916-22; Asst. S. Paul Ch., Kansas City, Mo., 1923. Author: "Christian Life and Church Membership" (1897); "The Sevenfold Gift of the Holy Spirit"; "Social Typology of the Twelve Sons of Jacob."
- RHEA, Frank Archibald** (Tex.), Beaumont, Tex.—R. S. Mark Ch., 1923— b. Dixon, Mo., Sept. 26, 1887; s. J. F. Rhea and Kathryn Milligan. Sewanee Mil. Acad.; S. Stp. Coll., A.B., 1912; Wesl. Un. (P. G.); Berk. Div. Sch., S.T.B., 1915. D—1915, Bp. Brewster; P—1916, Bp. Johnson. m. Edith Hottenstein, Oct. 26, 1915. F. In-C. Sisseton Mssns., S. D.; Civ. Chapl. Camps of West Tex.; R. Trin. Par., Victoria, Tex., 1918-19; P-in-C. Mssn. the Incar., Gulf, Tex., 1919-23.
- ✦**RHINELANDER, Rt. Rev. Philip Mercer**, Cathedral Offices, Washington, D. C.—Retired, 1923— b. Newport, R. I., June 13, 1869; s. Frederic William Rhineland and Frances Daventon (Skinner). S. Paul Sch., Concord, N. H.; Harv., B.A.; Oxon., M.A.; Epis. Theol. Sch., D.D., 1912; Phil. Div. Sch., D.C.L., 1912; Un. Pa., LL.D., 1912; Camb. Un., S.T.D., 1912. D—1896, P—1897, Bp. Satterlee. Con. Bp., Oct. 28, 1911, by Bpp. Tuttle, Whitehead, Lawrence, Cheshire, Brewster, Mackay-Smith, Kinsman, Harding, Perry, Courtney, m. Helen Maria Hamilton, May 9, 1904. F. Prof. Epis. Theol. Sch.; Berk. Div. Sch.; S. Alb. and S. Mark. and G. Shpd. Chs., Washington, D. C.; Bp. Coadj. Pa., 1911; Bp. Pa., 1911-23. Author: "The Faith of the Cross" (1919); "The Things Most Surely Believed Among Us" (1916); "The Gospel of the Kingdom" (1917); "Religion in War Time" (1918).
- RHODES, Lloyd Dexter** (N. Y.), 105 E. Houston St., N. Y. C.—Vic. S. Aug. Chapl., Trin. Par., N. Y. C., 1917— b. Providence, R. I., Feb. 6, 1889; s. Edward S. Rhodes and Annie L. (Dexter). Nash., 1912. D—1911, Bp. Webb; P—1913, Bp. Weller. F. Ch. S. Joh-the-Div., Burlington, 1911; R. S. Andr. Ch., Yardley, Pa.\*
- RIBBLE, Frederick Goodwin** (So. Va.), 301 S. Jefferson St., Petersburg, Va.—R. S. Joh. Ch., 1903— and Dean Bp. Payne Div. Sch., 1922— b. Norwood, Va., Apr. 15, 1867; s. William Henry Ribble, M.D., and Frances Archer (Goodwin). Norwood and Roan., M.A.; Un. Va.; Va. Theol. Sem., D.D., 1893. D—1893, Bp. Randolph; P—1894, Bp. Newton. m. Caroline Stribling Marshall, June, 1894. F. R. S. Andr. Ch., Brunswick Co., Va., 1893-96; Randolph Par., 1896; S. Mark Ch., Culpeper Co., Va., 1903; R. Ch. Gd. Shpd., Petersburg, Va., 1902-22.
- RIBBLE, George Wallace** (Ala.), Trinity Ch., Bessemer, Ala.—R. Trin. Ch., July, 1926— b. Un. Va.; Theol. Sem. Va., B.D., 1900; D.D., 1923. D—1899, Bp. Randolph; P—1900, Bp. Kinsolving, m. Charlotte Pattie Old, Nov. 14, 1901. F. M. at Rio Grande do Sul, Brazil; Pulaski, Va.; Roanoke and Cornwall Pars., Va.; Emporia, Va.; R. Antrim Par., Halifax Co., Va.; Archd. S. Va., 1919-26. Ed.: Dioc. Record of Southern Va., 1919-26. Author: "Sementes da Verdade" (Portuguese, 1903).
- RIBBLE, John Francis** (Va.), 1009 Floyd Ave., Richmond, Va.—R. S. Andr. Ch., 1912— b. Norwood, Va., Apr. 15, 1867; s. William Henry Ribble and Fannie Archer (Goodwin). Nor. Coll.; Roan. Coll., 1885-89, M.A., 1892; Theol. Sem. Va., 1892; D.D., 1918. D—1892, Bp. Randolph; P—1893, Bp. Whittle. m. Bessie Goodwin, Santa Rosa, Cal., 1909. F. Casanova, Va., 1892-95; S. Paul Ch., Newport News, Va., 1895-1903; S. Joh. Ch., Petersburg, Va., 1903-
- 10; Prof. Bp. Payne Div. Sch., Petersburg, Pa., 1904-12. Exam. Chapl., Dio. Va., 1914; Pres. Dioc. Bd. Rel. Educ., 1913.\*
- RIBLET, Roy Johnson** (N'k), 59 Grand Ave., Arlington, N. J.—R. Chr. Ch., Harrison, 1918— O. W. U., B.S., 1907; Bex., B.D., 1910. D—1910, P—1911, Bp. W. A. Leonard. F. R. Chr. Ch., Oberlin, O., 1911-18.\*
- RIBOURG, Albert Eugene** (N. Y.), Res. 7 East 128th St.; Off., 2067 5th Ave., N. Y. C.—R. S. Andr. Ch., 1921— b. Havre, France, May 16, 1874; s. Victor Ribourg and Albertine (Hamelin). Paris Lycee Condorcet, Lazaristes Sem.; Un. of Paris, B.A., 1894; Fac. Theol. Un. Lille, B.D., 1898; S.T.D., 1900. D—1899, Bp. Meunier; P—1902, Bp. Kozlowski, m. Mildred Reynolds, May, 1906. F. Gen. Mssy. among the French in E. States; Received in Ch. of England, 1912, by Primate of All Canada; Asst. R. Ho. Trin. Ch., Winnipeg; and Vic. S. Alb. Cath., Toronto. Author: "Brain, Brawn and Capital," Sermonettes on practical themes.
- RICE, Charles Edgar** (Alas.), P. O. Box 1014, Juneau, Alaska.—Dean Ho. Trin. Cath., 1921— b. Peosta, Ia., Nov. 13, 1875; s. Jackson G. Rice and Barbara (Painter). Nash., 1902. B.D., 1903. D—1902, P—1902, Bp. Nicholson. m. Helen Benedict, Nashotah, Wis., Aug. 30, 1906. F. Mssy. Alaska, 1902-10; Asst. Trin. Ch., Seattle, Wash., 1911; Mssy. Port Angeles, Wash., 1911-14; Mssy. Eureka, Utah, 1914-17; R. Durango, Colo., 1917-21; Chrmn. Council Advice; Chrmn. Finance Com.; Chrmn. Bd. Exam. Chaplains; Dep. Gen. Conv., 1922-25.
- RICE, Edwin B.**, 281 4th Ave., N. Y. City.—Clerical Staff Ch. Mssns. Ho. N. Y. C., 1895— Un. N. Y., B.A., 1876, M.A., 1879; Theol. Sem. Va., 1879. D—1879, Bp. Whittle; P—1879, Bp. H. Potter. F. Asst. Ho. Trin. Ch., N. Y. City, 1879-82; R. Gr. Ch., Jamaica, N. Y., 1882-92; S. Mark Ch., Tarrytown, N. Y., 1893-95. Secy. and Treas. Clergymen's Mut. Ins. League, 1911; Reg. Nat. Coun. and Custod. Archives, Gen. Conv., 1922.\*
- RICE, Harry L.** (L. I.), E. Norwich Turnpike, Roslyn, N. Y.—R. Trin. Ch., 1921— b. Canton, N. Y., Sept. 16, 1888. S. Stp. Coll.; G. T. S. D—1914, Bp. Lines; P—1915, Bp. Burgess. m. Edith Pine, 1915. F. Vic. Chr. Ch., Brooklyn, N. Y.\*
- RICE, Harry Landon** (N'k), 403 9th Ave., Belmar, N. J.—Non-Par.— Trin., B.A., 1899; G. T. S., 1901. D—1903, Bp. Doane; P—1903, Bp. Grafton. F. Asst. Gr. Ch., Oshkosh, Wis., 1903-04; S. Pet. Ch., Hobart, N. Y., 1904; S. Luke Ch., Baltimore, Md., 1905; R. S. Edm. Ch., Milwaukee, Wis., 1906-08; Asst. S. Luke Ch., Baltimore, Md., 1908; S. Paul Ch., Newark, 1909-11; R. S. Alban Ch., Newark, N. J., 1912-19; Sun. Sup. Wk., 1919—.\*
- RICE, James** (D.), Big Bend, White Earth Reservation, Minn.—In-C. Samuel Meml. Naytah-waush; S. Phil., Wild Rice Rapids, Epiph., Beaulieu, Minn.— D—1922, Bp. Bennett.\*
- RICE, John D.**, 1580 Portsmouth Ave., Portland, Ore.—Non-Par.— D—1910, Bp. Williams (Neb.). F. R. S. Joh. Meml. Ch., Portland, Ore.\*
- RICE, Kenneth Ives** (W. N. C.), St. Francis Rectory, Rutherfordton, N. C.—R. S. Francis Ch., Rutherfordton, and P-in-C. S. Gabriel's Mssn. (colored), Feb., 1926— b. Passaic, N. J., Aug. 4, 1875; s. Frank Horton Rice and Adelaide Louisa (Meacom). Passaic H. Sch.; K. T. S.; G. T. S. Spec. D—1916, Bp. Brooks. P—1913, Bp. of N. Y. m. Anna Elizabeth Bacon, Apr. 12, 1905. F. P-in-C. Ch. of Epiph., South Haven, Mich.; R. Ch. of Epiph.; R. S. Barn. Ch., Havana, Ill., 2 yrs.; R. S. Joh. Ch., Shenandoah, Ia., 1921; R. Chr. Ch., Davenport, Ia., 1922-23; P-in-C. summer work at Coreys and Cranberry Lake summer resorts, Chapl. Veteran Mt. Camp for War Veterans, Amer. Legion, N. Y. State, 1923-25; Visiting Chapl. U. S. Veterans' Bureau, No. 96, Tupper Lake; P-in-C. Ch. of S. Thos., Tupper Lake, 1923-26; 4 yrs. Lay-Mssy. in mountains of South and among the Indians in Okla.; Asst. P. Soc. Serv. Cmsns., Dio. Chicago and N. J. Engaged in newspaper and literary work for 22 years.

- RICE, Maxwell Ware** (N. Y.), Satterlee Place, Wappingers Falls, N. Y.—R. Zion Ch., W. F., and Zion Chap., New Hamburg, 1920— b. Williamstown, Mass., 1882; s. Richard Austin Rice and Marion Ashley (Foster). Wms. Coll., A.B., 1903; Epis. Theol. Sem., S.T.B., 1906. D—1906, Bp. Lawrence; P—1907, Bp. Greer. m. Alice Marion Moger Garfield, Utah, June 18, 1914. F. Cur. S. Geo. Ch., N. Y. C., 1906-08; Chapl. S. Mark Hosp., 1915-16; Chapl. Emery House, Univ. Utah, 1913-16; Chapl. and Mssy-in-C. All Souls Ch., Garfield, Utah, 1909-13; S. S. Cmssn., 1910-11; Soc. Serv. Cmssn., 1910; Del. 8th Dept. Conv., 1912-15; Mssy-in-C. All Souls Mssn., Garfield, and S. Andr. Ch., Magna, Utah; In-C. Zion Ch., Wappingers Falls, N. Y., 1918-19; R. Gr. Ch., Middletown, N. Y., 1919-20. Chrmn. Rural Dept. Soc. Serv., 1923—; Pres. Rectory Club, 1922-23; Trust. Grinnell Lib. (Wap. Falls), 1923; Trust. Highland Hosp., Beacon, N. Y., 1922; Mem. New Hamburg Yacht Club; Mem. Williams Club, N. Y. C., 1922—; Mem. Bd. of Mgrs. of Dioc. Mssy. and Ch. Exten. Soc., N. Y., 1919.
- RICE, William** (Colo.), Florence, Colo.—P—in-C. S. Alban's Ch., 1926—, D—Aug., 1925, P—Feb., 1926, Bp. I. P. Johnson. F. In-C. Mancos, Colo.\*
- RICE, William B. (D.)**, Ebro, White Earth Reservation, Minn.—In C. S. Philip's.\*
- RICE, William Francis** (W. N. C.), Asheville, N. C.—Retired—, F. Ravenscroft Assoc. Mssn., Asheville, N. C.—, D—1886, Bp. Lyman; P—1900, Bp. Horner.\*
- RICH, Alexander Miller**, 68 Amherst St., Charleston, S. C.—R. S. Joh. Ch.—, b. Reisterstown, Md.; s. Rev. Arthur J. Rich and Fannie K. (Miller). Joh. Hop.; Hob.; G. T. S. D—1890, Bp. Paret; P—1897, Bp. Satterlee. m. (1) Ellen Nichols McRoberts, Washington, D. C., Feb., 1897. (2) Elizabeth Yates Farmer, June 3, 1908. F. Chapl. Hannah More Acad., and Asst. All Ss. Ch., Reisterstown, Md.; Min. S. Luke Ch., Harrisonville; S. Joh. Ch., Western Run; Montrose Chap., 1890-94; S. Matth. Ch., N. Y. C., 1894-95; Trin. Ch., Washington, D. C., 1895-97; R. S. Jas. Ch., Fort Deposit, Md., 1897-1902; S. Jas. Ch., Newport, S. Jas. Ch., Stanton; Min. S. Barn. Ch., Marshalltown, Del., 1902-05-06; R. Trin. Ch., Tyrone, Pa., 1906-07; Asst. Gr. Ch., Baltimore, Md., 1907-08; R. All Hall. Ch., Snow Hill, Md., 1908-09; R. S. Luke Ch., Hawkinsville, Ga., and Mssy. Chr. Ch., Dublin, 1909-13; Vic. Chr. Ch., Valdosta, Ga., and Mssy. S. Jas. Ch., Quitman, Ga., 1913-17; R. Chr. Ch., So. Pittsburg, Tenn., and Mssy. S. Andr. Ch., Richard City, and In-C. Wrk., Bridgeport, Ala. Mem. Bd. Mssn.; Exam. Chapl., Dio. Ga.; R. S. Jude Ch., Watersboro, S. C.—.\*
- RICH, Ernest Albert**, Stanton, Del.—R. S. Jas. Ch.—, Epis. Theol. Sch., 1905; Trin., B.A., 1899. D—1905, Bp. Paret; P—1908, Bp. Darlington. F. Chapl. S. Jas. Sch. Mssns., Wash. Co., Md., 1905; Cur. Ch. Transfg., and Calv. Mssn., Blue Ridge Summit, Pa.; Mssy. Tazewell Par., Graham, Va.—.\*
- RICH, Lawson Carter**, 204 W. 70th St., N. Y. City.—R. Corpus Christi Ch., N. Y. C., 1895—, St. Law., B.A., 1882, M.A., 1884; G. T. S., 1889. D—1889, P—1892, Bp. Doane. F. Asst. Chapl. S. Mary-the-Vir., Mt. Calv. Par., Baltimore, Md., 1889-94.\*
- RICHARDS, Albert Glenn** (At.), 498 Prince Ave., Athens, Ga.—R. Emman. Ch., Athens, Ga., Jan., 1917—, b. Hancock, Md.; s. Isaac Richards and Eve Ellen (Faith). Hob. Coll. A.B., 1896; Phi Beta Kappa; G. T. S., B.D., 1899; Un. Ga., D.D., 1920. D—1899, P—1900, Bp. Paret. m. Grace Nettleton, Baltimore, Md., Oct. 31, 1900. F. R. Ho. Cross Ch., Cumberland, Md., 1899-1900; R. S. Geo. Par., Harford Co., Md., 1900-1903; Assoc. R. Trin. Ch., Chicago, Ill., 1903-04; R. Ch. Ho. Spir., Lake Forest, Ill., 1904-12; R. Trin. Ch., Mobile, Ala., 1912-17. Ed. Dio., Chicago, 1910-12; Chicago Dioc. Bd. Mssns., 1908-12; Pres. N. S. S. S. Inst., 1910-11; Alt. Del. Gen. Conv., 1916 and 1925.
- RICHARDS, Edwin Bradley** (A.), 87 Washington St., Rensselaer, N. Y.—R. Ch. of the Mess., 1923—, b. Marlboro, Mass., Nov. 12, 1880; s. Charles Henry Richards and Fanny Elizabeth (Bradley). Marlboro H. Sch.; Harv., A.P., 1903. D—1910, Bp. Lawrence; P—1923, Bp. Neelson. m. Susie Florence Wason, Nov. 12, 1902. F. Asst. S. Andr. Ch., and S. Jas. Ch., Framingham Center, Mass., 1910.\*
- RICHARDS, George Brinckerhoff** (P.), Old Acres, Perry, N. Y.—Non-Par.—, b. Hartford, Conn., Aug. 2, 1865; s. Charles Brinckerhoff Richards and Agnes Edwards (Goodwin). Ya., Ph.B., 1888; Berk., 1891. D—1891, Bp. Williams; P—1891, Bp. Doane. m. Caro Tracy Dwight, N. Y. C. F. Asst. S. Pet. Ch., Albany, N. Y., 1891-93; R. S. Joh. Ch., Richfield Springs, N. Y., 1893-96; In-C. Ch. Ass., Buffalo, N. Y., 1896-97; R. Ch. Ass., Buffalo, N. Y., 1897-10; R. Emman. Ch., Pgh., Pa., 1910-20. Dep. Gen. Conv., 1907, 1913, 1916 and 1919; Chrmn. Soc. Serv. Cmssn., 1912-14; Exam. Chapl., 1911-14; Secy. Stndg. Com., 1919.
- RICHARDS, Leonard Burbank** (W. T.), 1309 McCullough Ave., San Antonio, Tex.—R. Chr. Ch., San Antonio, Tex., 1917—, b. Stamford, N. Y., June 8, 1867; s. Rev. Leonard E. Richards and Mary Elizabeth (Eurbank). Amh., B.A., 1888; Union Sem., 1888-90; Phil. Div. Sch., 1891. D—1891, Bp. H. C. Potter; E—1892, Bp. Coleman. m. Eva May Benjamin, N. Y. C., June 13, 1893. F. Asst. S. Mary Ch., Wayne, Pa., 1891-92; R. S. Sph. Ch., Tottenville, N. Y., 1892-95; Trin. Ch., Jacksonville, Ill., 1895-1900; R. S. Geo. Ch., Belleville, Ill., 1900-05; S. Sph. Ch., Ferguson, Mo., 1905-13; S. Joh. Ch., Grand Haven, Mich., 1913; R. Ch. Incar., Atlanta, Ga., 1913-17; Chr. Ch., San Antonio, Tex., 1917—, Mem. Stndg. Com., Dio. Atlanta, 1916-17; Dio. West Texas, 1919—; Pres. same, 1920; Dep. Gen. Conv., 1904, 1919, 1922, 1925; Secy. Dio. W. Texas, 1922—; Secy. Syn. Prov. S. West, 1923; Exam. Chapl.
- RICHARDS, Leonard R.**, Danielson, Conn.—P—in-C. S. Alban's Ch.—.\*
- RICHARDSON, Cameron Gregg, Jr.** (At.), 120 Gordon St., Atlanta, Ga.—R. Ch. Incar., 1922—, b. Brunson, S. C.; s. Cameron Gregg Richardson, Sr., and Harriet (Bronson). H. Sch., Beaufort, S. C.; W. and M. Coll.; Va. Theol. Sem., 1915. D—1915, Bp. Randolph; P—1916, Bp. Tucker. F. In-C. Buchanan and Fincastle, 1915; R. Chr. Ch., Sommerville, Mass.; R. S. Joh. Ch., Charleston, S. C., 1920-22.\*
- RICHARDSON, George Harry** (S. D.), The Rectory, Lead, S. Dak.—R. Chr. Ch., Jan., 1924—, b. Leicester, Eng., Dec. 15, 1882; s. Harry Richardson and Jane (Lakin). Eng. Pub. Schs., Manchester, Sheffield; attended lectures, Oxford; Stdt. British Museum, B.A., M.A., B.D., Ph.D. D—, P—, Bp. J. H. White. m. Mary Lillian Harrison, Sept., 1907. F. R. All Angels Ch., Spearfish, S. D.; R. Trin. Ch., Logansport, Ind.; R. Ch. of Adv., Indianapolis, 1920-22. Contributor, Biblical World, Open Court, Monist, etc.; Reviewer, archaeological works, particularly publications of Archaeological Soc.; Lectr. on Biblical Archaeology; "Abuse and Use of Biblical Archaeology," ready for press.
- RICHARDSON, George Lynde** (Vt.), 108 Bank St., Burlington, Vt.—R. S. Paul, 1922—, b. Troy, N. Y., May 8, 1867; s. Henry Richardson and Margaret Preston (Johnston). Wms. Coll., B.A., 1888, D.D., 1918. Spec. Stdt., Sea. Div. Sch. D—1891, P—1892, Bp. Doane. m. Grace Weeks Belcher, Troy, N. Y., Nov. 7, 1894. F. Instr. Sea. Div. Sch., 1891-92; Asst. S. Joh. Ch., Troy, N. Y., 1892; Asst. S. Paul Ch., Albany, N. Y., 1892-94; R. S. Pet. Ch., Bennington, Vt., 1894-98; R. Ch. Mess., Glens Falls, N. Y., 1898-09; R. S. Mary Ch., Philadelphia, 1909-19; Vic. Pro-Cath. S. Mary, Phila., Pa., 1919-22. Secy. Stndg. Com. Dio.; Exam. Chapl.; Dep. Gen. Conv. Soc. Serv. Cmssn. Prov. New England.
- RICHARDSON, John A.**, 3914 Locust St., Philadelphia, Pa.—R. Ch. S. Mary, West Philadelphia, Pa.—, McGill Un., B.A., 1909; Harv., A.M., 1913; Epis. Theol. Sch., B.D., 1912. D—1912, P—1913, Bp. of Montreal.
- RICHARDSON, Leonard W.** (A.), N. Y. State Coll. for Teachers, Albany, N. Y.—Non-Par.; Prof. N. Y. State Coll.\*

- RICHEY, Alban** (Del.), 2020 Tatnall St., Wilmington, Del.—R. S. Joh. Ch.— b. Baltimore, Md., Nov. 6, 1860; s. Thomas Richey and Emma Cecelia (Bacot). Rac. Coll., M.A., 1881; Nash., D.D., 1886. D—1885, Bp. Ho. Potter; P—1886, Bp. John Williams, m. Josephine Wood Potter, Germantown, Pa., 1889. F. R. S. Andr. Ch., Kent, Conn., 1886; S. Paul Ch., Patchogue, L. I., 1886-89; Asst. Min. Trin. Chap., N. Y. C., 1889-13; Imman. Ch., New Castle, Del., 1913-16. Exam. Chapl. (Del.), 1913; Del. Gen. Conv., 1916, 1919. Author: "The Kenosis."\*
- RICHEY, Alban, Jr.** (L. I.), Hyde Park-on-Hudson, N. Y.—R. S. Jas. Ch., July, 1926— D—, P—Mar., 1926, Bp. P. Cook, Asst. All SS. Ch., Great Neck, L. I., N. Y.\*
- RICHEY, Francis Harramond** (N'k), Maplewood, N. J.—R. S. Geo. Ch., 1918— b. Fairbault, Minn., 1875; s. Thomas Richey and Emma Richey, Colomb. Norm. Sch.; Un. So.; G. T. S. D—1901, P—1901, Bp. Tuttle, m. Mary E. Lawh, 1901. F. M. S. Paul Ch., Ironton, and S. Paul Ch., Carondelet, Mo.; R. S. Mark Ch., Palatka, Fla.; R. Trin. Ch., Asbury Park, N. J., and Ed. "Diocesan Record"; R. Ch. Gd. Shpd., Norwood, Cincinnati, O.\*
- RICHMOND, William** (N'k), Little Compton, R. I.—R. Hon. All SS. Par., Orange, N. J.— b. Providence, R. I.; s. Rev. James Cook Richmond and Sarah (Seaton). Harv., B.A., 1874; G. T. S., S.T.B., 1879. D—1877, P—1878, Bp. Whittingham. m. Grace Fay Hooker, 1891 (d. 1904). F. Asst. Trin. Ch., N. Y. City, 1877; S. Mark Ch., Orange, N. J., 1878-83; R. All SS. Ch., Orange, N. J., 1885-1905; Chrmn. Com. Constitution and Canons, Dio. Nev., 1892-95; Dep. Gen. Conv., 1892.
- RICKER, Charles Herbert** (L. I.), Manhasset, N. Y.—R. Chr. Ch., Manhasset, 1919— b. Providence, R. I., Sept. 10, 1890; s. Herbert Lawrence Ricker and Ida Frances (Bundy). Br. Un., B.A., 1913; Epis. Theol. Sch., B.D., 1916. D—1916, P—1917, Bp. Ferry, m. Florence Ethel Smith, 1919. F. Asst. Min. Gr. Ch., Providence, R. I., 1916-17; Asst. Min. S. Geo. Ch., N. Y. C., 1917-19.
- RICKSECKER, Charles Alfred**, Main and Summit Sts., Darby, Pa.—P-in-C. All SS. Ch.—D—1885, Bp. Stevens; P—1885, Bp. Lee. F. Gd. Samar. Ch., Paoli, Pa., 1885-88; S. John's Ch., Mt. Morris, N. Y., 1888-93; Gr. Ch., Buffalo, N. Y., 1893-1902; R. Ch. Mediat., Phila., Pa., 1902-05.\*
- RIDDLE, Truman Post** (R. I.), 94 Washington St., Newport, R. I.—Chapl. U. S. Naval Training Station, 1926— b. St. Louis, Mo., Aug. 18, 1888; s. Truman Post Riddle and Eliza V. (Robbins). Ya., B.A., M.A.; Union Theol. Sem., 1913. D—1913, P—1914, Bp. of New York, m. Elizabeth D. Cox, 1917. F. U. S. S. Maine; U. S. S. Huron; Chapl., U. S. N.
- RIDLEY, Henry Edward** (M.), 6241 Regular Ave., Detroit, Mich.—R. Ch. Ascen., 1923— b. Clearville, Ont., Sept. 6, 1875; s. Wm. Ridley and Mary (Palmer). G. T. S. D—1906, P—1907, Bp. Williams, m. Edith Lawson, 1917. F. S. Mark Ch., Delrav; M-in-C. S. Hilda's Mssn., River Rouge, Mich., 1923-25.\*
- RIDGELY, Laurence Butler** (Hank.), American Church Mission, Nanking, China.—Prof. Ch. Hist., Cent. Theol. Sch., Chung Hua Sheng Kung Hui, 1922— b. Philadelphia, Pa., 1863; s. William Bradford Ridgely and Catherine Hirst (Butler). Un. Pa., B.A., 1884; West. Pa., 1887; Phila. Div. Sch., S.T.D., 1918. D—1887, Bp. Whitehead; P—1887, Bp. Whitaker, m. Louise Ord, San Francisco, Cal., 1896. F. R. S. Pau. Ch., Virginia City, Nev., 1887; Asst. All Souls Ch., N. Y., 1890; R. S. Stoh. Ch., Philadelphia, Pa., 1891; Vic. S. Paul Ch., Salt Lake City, 1894; Mssy. Wuchang, China, 1898; R. S. Joh. Ch., Los Angeles, Cal., 1903; Dean Boone Div. Sch., Wuchang, 1906; Dean Theol. Sch., China Mssn., 1913; Acting Dean Cent. Theol. Sch., Chung Hua Sheng Kung Hui, 1918. Author: Books in Chinese: "An Introduction to Church History"; "An Introduction to the Old Testament and Apocrypha"; "An Introduction to the New Testament"; "The Troubles of the Righteous"; (The Book of Job, arranged in literary form); "A Nation Tried and Saved" (The Book of Isaiah, arranged in literary form); "The Prayer Book of the Chinese Church" (annotated with a Preface on Liturgics, in press); Books in English: "A Catechism on the Holy Scriptures" (out of print); "The Biological Unity of the Church" (Gorham, 1925).
- RIDGEWAY, William Wesley**, Niles, O.—R. S. Luke Ch., 1922— b. Boston, Mass., June 25, 1891; s. John B. Ridgeway and Annie (McLellan). S. Stph. Coll.; Epis. Theol. Sch., D—1917, P—1918, Bp. Brewster, m. Svbil Isabel Jewers, Sept. 21, 1918. F. Mssy. S. Paul Mssn., Lubece, and Chr. Ch., Eastport, Me., 1917-18; Sr. Cur. S. Paul Cath., Detroit, Mich., 1918-19; R. S. Joh. Ch., Royal Oak, Mich., 1919-20; Executive Priest S. Paul Cath., Erie, Pa., 1920-22; Founded S. John Ch., Erie, Pa., Sept., 1920; Founded Chr. Ch. (colored), Erie, Pa., May, 1921; Founded All SS. Mssn., Girard, O., Sept., 1923. Mem. Bd. Soc. Serv., Dio. O.\*
- RIDOUT, Franklin A.**, Norfolk, Va.—R. Ch. of Ascen., June, 1926— b. Maryland, Sept. 1, 1868; s. Franklin A. Ridout and Prudence O. (Winchester). Pub. Prep.; V. T. S. D—1895, P—1896, Bp. Randolph, m. Lily W. Weisiger, F. Cynthia, Ky., 1898-1900; Cople Par. Va., 1900-02; Brandon, Va., 1902-05; Finncastle, Va., 1905-07; S. Thom., Henrico Par., Va., 1907-13; Chr. Ch., Lucks, Va., 1913-17; R. Ho. Trin. Ch., Onancock, Va., 1917— 6 mo. in Y. M. C. A. Service with A. E. F., in France.\*
- RIDOUT, John** (W. Va.), Parkersburg, W. Va.—R. Trin. Ch.— b. Annapolis, Md., Apr. 14, 1866; s. Franklin A. Ridout and Prudence O. Ridout, East Nashville Acad.; V. T. S., 1891. D—1891, Bp. Whittle; P—1892, Bp. Randolph, m. (1) Faith M. Leadbeater, 1892; (2) Emily Gould Bliss, 1908. F. Asst. Trin. Ch., Boston, Mass., 1922.\*
- RIDOUT, John, Jr.**, 228 S. 50th St., Philadelphia, Pa.—Asst. Min. Ch. Ho. Trin., 1925— b. Petersburg, Va., 1893; s. Rev. John Ridout and Faith (Leadbeater). McGuire's Un. Sch.; W. Tex. Mil. Acad.; S. W. Tex. St. Norm.; Un. Va.; Theol. Sem. Va., B.D., 1922. D—1922, P—1923, Bp. Guerry, m. Isabel Reid Hester, Sept. 13, 1922. F. P-in-C. S. Geo. Mssn., Port Arthur, Tex., 1923-25.
- RIDOUT, Thomas Leadbeater** (S. Va.), Box 81, Virginia Beach, Va.—R. Galilee Ch., 1925— b. Petersburg, Va., Oct. 16, 1895; s. Rev. John Ridout and Faith (Leadbeater). Un. Va., 2 yrs.; V. T. S., B.D.; D—June, 1922, Bp. Guerry; P—Mar., 1923, Bp. Finlay, F. In-C. Chs. at Laurens and Newberry, S. C.; Asst. S. Paul Ch., Richmond, Va., 1924-25.
- RIFENBARK, Mark** (Cal.), 81 No. 2nd St., San Jose, Cal.—R. Trin. Ch., 1925— b. Sidney, N. Y., Feb. 27, 1887; s. Fred Rifenbark and Esther A. (Bishop). Hamilton Coll., A.B., 1909; M.A., 1912; G. T. S., 1912. D—1912, Bp. Doane; P—1913, Bp. Funsten, m. Florence Olive King, Unadilla, N. Y., June 19, 1912. Mssy., Idaho Falls, Idaho, 1912-14; R. S. Joh. Ch., Marysville, Cal., 1914-20; R. S. Paul Ch., Salt Lake City, 1920-23; Vic. S. Clem. Ch., Berkley, Cal., 1923-25. Exam. Chapl., Idaho, 1912; Mem. Bd. Rel. Educ., Sacramento, 1915-18; Dep. Gen. Conv., 1916; Mem. Phi Beta Kappa; Mem. Stndg. Com.; Mem. Bd. Mssns. Sacramento, 1917-20; Dep. Gen. Conv., 1919; Civ. Chapl. Mare Is. Navy Yards, 1918-19; Mem. Coun. Adv. Utah, 1922-23; Exam. Chapl. Cal., 1925; Mem. Diocn. Coun. Cal., 1926; Del. Prov. Synod, 1926.
- RIGBY, Hazen F.**, 2101 65th Ave., E. Germantown, Phila., Pa.—Vic. S. Luke's Mssn.—\*
- RIGG, John** (E.), Easton, Md.—Dean Trin. Cathd., June, 1926— b. Jamaica, B. W. I., Jan. 9, 1869; s. Richard Rigg and Sarah Watt (Hind). Dur., B.A., 1892; Phil. Div. Sch., B.D., 1911; Jam. Theol. Sch., 1892. D—1892, P—1893, Bp. Nuttall, m. Frances Catherine Kilburn, Kingston, Jamaica, B. W. I., Nov. 7, 1893. F. Cur. S. Geo. Ch., Kingston, Jamaica, 1892-93; Cur. Mandeville Par. Ch., Jamaica, W. I., 1893-95; R. S. Sav. Ch., Chichester, Jamaica, 1895-1900; R. S. Mary Ch., Southfield, Jamaica, 1900-07; R. Imman. Ch., New Castle, Del., 1907-12; R. Chr. Ch., Riverton, N. J., 1912-21; R. Thos. Par., Washington, D. C., 1921-26.\*
- RIGGS, Edward** (Pa.), Lausanne, Switzerland (Care, Morgan Hayes & Co., Paris, France)—

- Non-Par.—Col., B.A., 1881 (with Hons.); G. T. S., B.D., 1884. D—1884, P—1886, Bp. Starkey, F. Asst. S. Joh. Ch., Stamford, Conn., 1884-93; Vicar Chr. Chap., Phila., Pa., 1895-99.\*
- RIGHTOR, Nicholas** (La.), 235 Olivier St., New Orleans.—R. Mt. Olivet Ch., 1922—, b. Jan. 7, 1874; s. Nicholas Rightor and Viola (Haskeff). Ark. Sch. Theol., 1906-10. D—1908, P—1910, Bp. Brown, m. (1) Lillie Lea Ragdsdale, June 20, 1906; (2) Ura Louise Everett, Nashville, Tenn., June 25, 1914. F. Asst. R. S. Joh. Ch., Helena, Ark., 1908-10; R. S. Mark Ch., Hope, Ark., 1910-11; Asst. R. S. Ann Ch., Nashville, Tenn., and In-C. S. Sph. Chap., and S. Pet. Ch., Nashville, Tenn., 1911-13; R. S. Mark Ch., Hope, Ark., 1914; S. Paul Ch., Quincy, Fla., 1915; Asst. R. Chr. Ch., and P-in-C. S. Mich. Ch., Savannah, Ga., 1916-17-18; R. Gr. Ch., Lake Providence, La., 1918-19; In-C. Chr. Ch., Bradentown, Fla., 1919-20; S. Mark Ch., Jonesboro, Ark., 1921-22.
- RIKER, Milward Wheeler**, Collington, Md.—R. Ho. Trin. Par., Prince Geo. Co.—, b. Newburgh, N. Y., Feb. 17, 1885; s. Henry Wheeler Riker and Virginia Adelaide (Ricketts). S. Joh. Sch., 1907-10; V. T. S., 1910-13; G. T. S., 1913-14; Geo. Wash. Un., 1914-16. D—1913, P—1914, Bp. Harding, m. Mary Anna Price, Oct. 29, 1918. F. Asst. S. Agnes Chap. (Trin. Par.), N. Y. C., 1913-14; Asst. S. Sph. Par., Washington, D. C., 1914-15; Cur. Chap. Interces. (Trin. Par.), N. Y. C., 1915-18; R. S. Paul Par., Henderson, Ky., 1918-22; R. Chr. Ch. Par., Walton, 1922, and Chr. Ch. Par., Deposit, N. Y., 1923. Organizer and Sec. Kiwanis Club, Walton, N. Y., 1922, and Orgnizr. Kiwanis Club, Oneonta, N. Y., 1923; Del. Internat. Conv., Atlanta, Ga., 1923; Del. Soc. Serv. Conv., Washington, D. C., 1923.\*
- RILEY, Lester Leake** (P.), 5th and Craft Aves., Pittsburgh, Pa.—R. S. Pet. Ch., 1921—, b. Dayton, O., July 9, 1880; s. John Lawrence Riley and Elizabeth (Leake). Ken. Coll., A.B., 1907; M.A., 1915; Bex. Hall, 1909. D—1909, P—1910, Bp. Vincent, m. (1) Amy Helen Ferris, 1915 (died May 2, 1917); (2) Eleanor Harriet Sibley, 1922. F. Cur. (Ch. Adv., Cincinnati, O., 1909-11; Mssy-in-C. S. Jas. Ch., Westwood, Cincinnati, O., 1911-14; R. S. Paul Ch., Newport, Ky., 1914-17; R. Chr. Ch., Springfield, Ill., 1917-20; Asst. S. Joh. Ch., Sharon, Pa., 1920-21.
- RILEY, Oliver** (E. Ore.), 1005 "O" Ave., La Grande, Ore.—R. S. Peter's Ch., Jan., 1926—, b. York, Eng., June 29, 1878; s. John Riley, Esq., and Maria Thompson (Bland). York Grm. Sch.; S. John Coll., Eng.; London (Education and Science) A.C.P., A.C.T., S. Chad's, Regina, Can.; V.P., 1917. D—1917, P—1918, Bp. Gu'Appelle, F. H. Sch. Supt.; Capt. Canadian Exped. Force, World War; Mssy, Saskatchewan, Canada, and in foreign field at Belize, Honduras, C. A.; Fndr. H. Sch. for boys in Central America; R. Trin. Ch., Pierre, and P-in-C. S. Pet. Mssn., Fort Pierre, S. D., 1922-26. Author: Treatises on Art and Science.
- RINGWALT, Roland** (N. J.), 306 Carman St., Camden, N. J.—Cur. Ch. Atone., Laurel Springs, and S. Johns-in-the-Wilderness, Gibbsboro, N. J., 1921—, b. Philadelphia, Pa., Apr. 6, 1864; s. John Luther Ringwalt and Jessie (Elder) Phila. Div. Sch., B.D., 1903. D—1886, Bp. Stevens; P—1888, Bp. Scarborough, m. Mary Ware Dalrymple, F. S. Barn. Ch., Mantua and S. Sph. Ch., Mullica Hill, N. J., 1887-88; In-C. S. Paul Chap., Camden, N. J., 1888-90; Asst. P., Berlin, N. J.; R. S. Wilfrid Ch., Cramer Hill, 1888-1913; P-in-C. Ch. Atone., Laurel Springs, 1917-21. Author: Essays, Reviews.
- RIPLEY, Reginald John** (W.), Chapel Rd., Seat Pleasant, Md.—R. Addison Par., 1923—, b. Lynn, Eng., Nov. 6, 1865; s. Rev. Frederick William Ripley and Charlotte (Heywood). Manchester Grm. Sch.; Realschule, Leipsig, Germany; Camb. Un. D—1869, Bp. Douet; P—1891, Abp. of W. Indies, m. Violet Harmon Lynch, Jan. 6, 1918. F. R. and Can. Cath., Dio. Jamaica, B. W. I., 1900-04; Org. Sec. Soc. for Propag. of Gospel, London, Eng., 1904-08; R. Kingston Par. Ch., Jamaica, B. W. I., 1908-20; Can. Cath., Jamaica, 1917-20; R. S. Barn., Lee-land, Md., 1920-23.
- RIPPER, Stanley Charles** (Vt.), The Rectory, 227 Washington St., Barre, Vt.—R. Ch. of Gd. Shpd., and P-in-C. S. John the Bapt., Webster-ville, Vt., Apr., 1925—, b. Stoke, Devonport, England, Feb. 28, 1888; s. Alfred James Ripper and Eva Bessie (Allen). Stamshaw, C. S.; Portsmouth Municipal Secdy, Sch., Culham Coll., Oxon.; Bd. Educa. Teachers Cert. D—1919, P—1920, Bp. of Calgary, m. Ella Joan Wood, Aug. 2, 1913. F. R. S. Pet. Ch., Lyndonville, Vt.
- RITCHIE, Edward**, Philadelphia, Pa.—R. Emer. Ch. S. Jas-the-Less, Phila., Pa., 1924—, b. Philadelphia, May 9, 1851; s. Arthur Ritchie and Mary R. B. (Hopkins). Un. Pa., 1869, B.A.; M.A., 1872; G. T. S., S.T.B. D—1880, P—1881, Bp. McLaren, F. S. Sph. Ch., Chicago, Ill., 1880; S. Jas. Dundee, and S. Joh. Ch., Algonquin, Ill., 1881-83; S. Sph. Ch., Florence, N. J., 1883-87; Asst. Ch. Ho. Comf., Phila., Pa., 1887-91; S. Sph. Ch., Florence, N. J., 1891-92; R. S. Luke Ch., Newtown, Pa., 1892-1907; R. S. Jas-the-Less, Phila., Pa., 1907-24.
- RIVERA, Modesto**, Ponce, Porto Rico.—Asst. Ho. Trin. Ch.—\*
- RIVERA, Victor**, Quetrada Cerba, Porto Rico.—Asst. Ch. of Atonement.—\*
- ROBBINS, Howard Chandler**, The Deanery, N. Y. C.—D. of Cath. S. Joh. the Divine, N. Y. C., 1917—, b. Philadelphia, Pa., 1876; s. Rev. Francis Le Baron Robbins, D.D., and Lucy Morton (Hartpence). Ya., B.A., 1899; Epis. Theol. Sch., B.D., 1903; Wms. Coll., D.D., 1916. D—1903, Bp. Lawrence, P—1904, Bp. Lines, m. Mary Louise Bayliss, Englewood, N. J., 1907. F. Cur. S. Pet. Ch., Morristown, N. J., 1903-05; R. S. Paul Ch., Englewood, N. J., 1905-11; R. Ch. Incar., N. Y. C., 1911-17.
- ROBBINS, James Clarke** (N. J.), 105 E. Ave., Bridgeton, N. J.—Retired, 1922—, Harv., 1890; Stanford Univ.; Pacific Theol. Sem., B.D., 1900; Ch. Div. Sch. of Pacific, D—1900, P—1901, Bp. Nichols, F. S. Joh. Ch., Saratoga, Cal., 1900; S. Luke Ch., Los Angeles, Cal., 1901-03; R. S. Andr. Ch., Bridgeton, N. J., 1903-22; Cur. S. Paul Ch., San Francisco, Cal.; Loc. Ten. S. Paul Ch., Georgetown and Old Swedes, Wilmington, Del. Author: "Pebbles From the Brooks."\*
- ROBBINS, Wilford Lash** (N. Y.), Bethel, Me.—Non-Par.—, Amh., B.A., 1881; M.A., 1884; Epis. Theol. Sch., B.D., 1899; S. Sph., D.D., 1889; Amh., D.D., 1903; Ho., LL.D., 1904; Pr., D.D., 1908; G. T. S., D.D., 1911. D—1884, P—1885, Bp. Paddock (of Mass.), F. R. Ch. Redeem., Lexington, Mass., 1884-87; Dean All SS. Cath., Albany, N. Y., 1887-1903; Dean G. T. S., 1903-16. Author: "Essay Toward Faith" (1900); "A Christian Apologetic" (1902).
- ROBERTS, Albert Northrop**, Port Alegre, Caixa 174, S. Brazil.—Asst. Ascen. Par., 1925—, b. Knoxville, Pa., Feb. 11, 1897; s. James Campbell Roberts and Charlotte Sanford (Northrop). Pgh. Grm. Sch. and H. Sch.; Un. Pittsburgh; Un. Va., B.A., 1920; Va. Theol. Sem., 1923. D—1923, P—1924, Bp. Mann, F. P-in-C. Trin. Mssn., Monessen, Pa., 1923-25.\*
- ROBERTS, Alexander MacLagon** (At.), 360 Revis St., La Grange, Ga.—P-in-C. S. Elizabeth Ch., 1922— (In-C. as D., 1921). b. British Guiana, S. A., Feb. 28, 1883; s. Alexander Roberts and Diana Matilda (Henry). Intermd. Sch., E. Guiana; Morris Brown Un.; Turner's Theol. Sem., 1912. D—1920, P—1922, Bp. McKell, m. Carolyn Arlena Mobley, June 18, 1918.
- ROBERTS, Arthur G.** (L. I.), 37 41st St., Corona, N. Y.—P-in-C. Gr. Ch., Corona, and S. Paul Ch., Woodside, N. Y., 1913—, b. Radnor, O. Ohio West. Un., A.B.; G. T. S., B.D., 1913. D—1912, P—1913, Bp. Burgess.
- ROBERTS, Brian Chadwick** (Md.), Marlborough, Mass.—R. Ho. Trin. Ch. and S. Elizabeth's Chapel, Sudbury, 1922—, b. Lowell, Mass., May 4, 1870; s. Daniel Crane Roberts and Katherine (Burr). D—1896, P—1898, m. Sarah Tilton Minot, Concord, N. H., Sept. 7, 1910. F. Waterville, Wash., 1896; Fnded. S. Sph. Sch. (for boys); Prin. same, 1898; Can. All SS. Cathd., Spokane, Wash., 1898-1900; Ch. Gd. Shpd., Barre, Vt., 1900; S. Ann Ch., Dorchester, Mass., 1905; S. Mark Ch., Augusta, Me., 1909; P-in-C. S. Sph. Mssn., Westboro,

Mass., and Chapl. Lyman Sch., Westboro State Hosp., 1915-22.

**ROBERTS, Charles Edward**, Farmington, Conn.—R. S. Jas. Ch.—Trin. Coll., Lond. D—1892, Bp. Paddock; P—1893, Bp. Nicholson. F. In-C. S. Mary Ch., Woodland Park, Seattle, 1893; S. Luke Ch., Mazomanie, Wis., 1893-94; In-C. Tomah, Wis., 1894; R. Ho. Adv., Clinton, Conn.\*

**ROBERTS, Frederic Constable** (O.), Chester, W. Va.—R. Ascen. Ch., Wellsville, O.—D—1894, P—1895, Bp. Nicholson. F. R. S. Mark Ch., South Milwaukee, Wis., 1904; R. Ch. Gd. Shpd., Allegan, Mich.; R. Gr. Ch., Toledo, O.; R. S. Luke Ch., Niles, O.\*

**ROBERTS, John**, Wind River, Wyo.—Retired—D—, P—1881, Mssy. Shoshone and Arapahoe Indians, Wyo., 1883; R. Ch. Redeem. and In-C. Shoshone Ind. Mssn., Wind River, Wyo.\*

**ROBERTS, Leland Hyle** (Er.), P. O. Box 452, Smethport, Pa.—Cur. S. Luk. Ch., June, 1926—; b. Fredonia, Nov. 7, 1900; s. Hyle N. Roberts and Hattie M. (Esgar). Du. Bose; Ken; Bex., B.D. D—June, 1926, Ep. J. C. Ward.

**ROBERTS, Paul** (Ida.), S. Michael's Deanery, Boise, Idaho.—Dean S. Mich. Cath., 1921—; b. Newark, N. J., Aug. 3, 1887; s. William Jackson Roberts and Jane Elizabeth (Fisher). Trin. Coll., A. B., 1909; M. A., 1911; Berk. Div. Sch., 1912. D—1912, Bp. Brewster; P—1912, Bp. Miller, m. Marion H. Legate, Newburyport, Mass., June 20, 1912. F. Secy. Mssy. Dist. S. D., 1915-19; Mssy-in-C. Paul Ch., Brookings, S. D., and S. Stph. Ch., DeSmet, S. D., 1912-19; R. Ho. Trin. Ch., West Orange, N. J., 1919-21.

**ROBERTS, Walter Coe** (Be.), 414 W 120th St., New York.—Asst. at Columbia Chapel and Supply Work, 1925—; b. Milwaukee, Wis., May 25, 1855; s. John DeWitt Roberts and Louisa M. (Coe). Ya., Ph.B., 1875; Berk. Div. Sch., 1912. D—1925, D—1879, P—1880, Bp. Williams, m. Emma Bradley, Cranford, N. J., Jan. 25, 1881. F. Plainville, Conn., 1879-80; Cranford, N. J., 1880-82; Ansonia, Conn., 1882-88; R. Chr. Ch., Corning, N. Y., 1888-10; R. S. Mark Ch., Mauch Chunk, Pa., 1910-21; Union Theol. Sem., 1921-25; Del. Gen. Conv., 1907-13; Mem. Stndg. Com., Dio. Bethlehem, Pa.; Prof. Dogm., De Lan. Div. Sch., Berkeley Lectures on Pastoral Theology, 1915. Author: "Wings of the Morning," 1901; "The Holy Days of the Church, Unfolding and Expanding as They Progress."

**ROBERTS, William** (Pa.), 3303 Tyson St., Tacony, Phila., Pa.—b. Baltimore, Md. Nash., 1909; Crozer Theol. Sem., B.D., 1918. D—1908, P—1909, Bp. Webb. F. Vic. S. Tim. Chap., Philadelphia; P-in-C. Epiph. Ch., Rogersford, Pa.\*

✦**ROBERTS, Rt. Rev. William Blair**, Off., 407 Boyce-Greely Bldg.; Res., All SS. Sch., Sioux Falls, S. D.—Suff. Ep. of S. D., 1922—; b. Detroit, Mich., Dec. 10, 1881; s. Rev. Wm. Jackson Roberts and Jane Eliza (Fisher). Pub. Sch., Hartford, Conn.; Trin. Coll., B.A., 1905; D.D., 1923; Berk., 1908; D.D., 1923. D—1908, Bp. Brewster; P—1909, Bp. F. F. Johnson, Con. Bp. Dec. 6, 1922, by Bpp. Tuttle, Burleson, I. P. Johnson, F. F. Johnson, Remington, Bennett, McElwain, H. L. Longley, m. Meta Kemble Jackson, 1910. F. Chapl. (1st Lieut.) 313th Engrs., A. E. F., Aug., 1918-June, 1919; Mssy. Gregory, Tripp and Mellette Cos., S. D., 1908-22.

**ROBERTS, Waters Dewees**, 115 Trenton St., East Boston, Mass.—R. S. Joh. Ch., East Boston, Mass., 1912—; b. Philadelphia, Pa., May 10, 1865; s. Thomas Roberts and Elizabeth Hill (Bissell). Un. Pa., B.A., 1884; Harv., B.A., 1885; Epis. Theol. Sch., Camb., B.D., 1888. D—1888, P—1889, Bp. Paddock, m. Kate Palmer Chamberlin, May, 1895. F. Asst. Trin. Ch., Boston, Mass., 1888-93; R. S. Joh. Ch., E. Boston, Mass., 1894-1907; R. S. Mich. Ch., Milton, Mass., 1907-12.

**ROBERTS, William Payne**, Nanking, China.—Pastor S. Paul's Ch., Amer. Ch. Mssn., Nanking, China—; b. Summerdeen, Va., Feb. 21, 1888; s. John Emil Roberts and Nannie Bryce

(Smith). Ya., B.A., 1909; Epis. Theol. Sch., B.D., 1914. D—1914, Bp. Burgess; P—1915, Bp. Graves. m. Dorothy Mills, 1918. F. Tchr. New Test., S. Joh. Un., Shanghai, China.

**ROBERTS, William Thomas** (Sw. V.), Rocky Mount, Va.—Retired—Un. Va., B.A., 1880; Theol. Sem. Va., B.D., 1883. D—1883, P—1884, Bp. Whittle. F. Asst. Bristol Par., Petersburg, Va., and R. S. Stph. Ch., Culpeper, Va.; Bruton Par., Va.; R. Franklin Par., Rocky Mount, Va.,\*

**ROBERTS, Zachariah Birk Seda** (Lib.), Caldwell, Montserrat, Liberia, W. Africa.—R. S. Peter's Ch., July, 1921—; b. Lettra Kru, Sinoe, Liberia, 1878. Foster parents, Zachariah Birk Roberts and Arabella Esay Morsl. Cuttington Colleg. and Div. Sch., 1897-98. D—1903, P—1907, Bp. L. D. Ferguson. m. Ellen K. Roberts, Sept. 29, 1904 (deceased).

**ROBERTSON, David E. D.** (L. A.), 4767 Hollywood Blvd., Los Angeles, Cal.

**ROBERTSON, Ian** (O.), 1705 Oak Hill Ave., Youngstown, O.—R. S. Andr. Ch., 1923—; b. Glasgow, Scotland, May 15, 1891; s. Rev. Robertson, L.L.D., and Mary Elizabeth (Foster) Solway Coll., Leytonstone, London, Eng.; Sea, 1918. D—1917, P—1918, Bp. McElwain. F. Cur. S. Paul Cath., Cincinnati, O.; R. Ho. Trin. Ch., Hartwell, Cincinnati, O.; R. Trin. Ch., Excelsior, Minn.

**ROBERTSON, James Marlon** (Er.), 136 Fourth St., Emporium, Pa.—R. Emman. Ch., 1923—; b. Thorold, Ontario, Jan. 10, 1866; s. John L. Robertson and Mary Jane (English) (Russell). Westminster Coll., Pa., B.A., 1888; Prince, 1892. D—1894, Bp. Potter; P—1895, Bp. Whitehead, m. (1) Evalene Porter; (2) Annie Van Antwerp, 1895. F. Liberty, N. Y., 1894; Asst. Trin. Par., Warren, Pa., 1895; R. Emman. Ch., Emporium, Pa., 1896-1910; R. S. Thos. Ch., Amenia, N. Y., and S. Pet. Ch., Littegow, N. Y., 1911-23.\*

**ROBERTSON, Sylvester Parker** (W. Tex.), 315 E. Pecan St., San Antonio, Tex.—Asst. R. S. Mark Ch., Sept., 1923—(Acting R. June, 1925-Jan., 1926)—; b. Bridgeport, Conn., Mar. 26, 1880; s. George Monroe Robertson and Ida May (Warner). Boston Un., LL.B.; Boston Un. Sch. Theol. D—Apr., 1924, P—Nov., 1924, Bp. W. T. Capers. m. Ethelyn L. Jameson, July 12, 1905. F. Government Appeal Agent, Mass., 1917-18. Mem. San Antonio Consistory, Alzafar Temple; Delta Tau Delta Frat., Gamma Zeta Chapter, Wsl., Middletown, Conn.

**ROBERTSON, William Clendenin** (Tenn.), 15 Raymond St., Cambridge, Mass.—Off. Ch. Advent, Boston—; b. Near Houston, Tex., Mar. 22, 1872; s. Benj. Franklin Boldridge and Nanny (Myers). Adopted in 1880 by Mr. and Mrs. Wm. R. Robertson, Houston, Tex. Seawance Grm. Sch., Un. So., B.A., 1895; M. A., 1897; G. T. S., 1898. D—1898, P—1899, Bp. Gailor, m. Laura Lea, Feb. 1, 1899. F. S. Pet. Ch., Nashville, Tenn., 1898-1901; R. Chr. Ch., Chattanooga, Tenn.\*

**ROBERTSON, William James** (Pa.), 5542 Thomas Ave., Philadelphia, Pa.—Secy. and Lectr. Masonic Temple, Philadelphia, Pa., 1917—; s. Wm. Henry Robertson and Ann (Franks). Un. Pa., Spec. Stdt. Dep. Philos., 1889; Phila. Div. Sch., 1892. D—1892, P—1899, Bp. Whitaker, m. Lillian J. Gano, July 22, 1900. F. In-C. Gr. Ch., Hulmeville, Pa., 1892-96; Asst. S. Sim. Ch., Philadelphia, 1898-99; The Mess. Ch., 1899-1900; R. S. J.-in-the-Wild, Gibbsboro, 1901-11; P-in-C. Ch. Atone., Laurel Springs, 1903-11; R. Ho. Trin. Ch., Collingswood, N. J., 1911-15.\*

**ROBESON, John Maxwell** (Sw. V.), Box 374, Lynchburg, Va.—R. S. Paul Ch., 1919—; H.-S. B.A., B.S., 1896; Theol. Sem. Va., 1902; Hamp. D.D., 1921. D—1902, Bp. Perkin; P—1903, Bp. Randolph, F. Buena Vista, Va., 1902-04; Portsmouth, Va., 1904-06; R. Millwood, Va., 1906-15; R. S. Stph. Ch., Goldsboro, N. C., 1915-16; Major Chapl., U. S. Army, 1916-19.

**ROBINETTE, John Hamilton**, 52 Sea View Ave., Edgewood, Providence, R. I.—R. Trin. Ch., Pawtuxet, R. I., 1925—; b. Boston, Mass., Nov. 12, 1884; s. John Robinette and Eliza

- Wilson (Little). Epis. Theol. Sch., B.D., 1911. D—1911, Bp. Lawrence; P—1912, Bp. Vincent. F. Asst. R. Ch. Adv., Cincinnati, 1912-13; Cur. Gr. Ch., Providence, R. I., 1913-15; R. Trin. Ch., Pawtuxet, R. I., 1915-18; Asst. Min. Gr. Ch., Providence, R. I., 1918-23; Asst. Min. Ch. Epiph., Providence, R. I., 1923-25.
- ROBINSON, Charles Wellington**, Bronxville, N. Y.—R. Chr. Ch., Bronxville—D—1894, P—1895, Bp. Nicholson. F. R. The Evang. Ch., Phila., Pa., 1903; P-in-C. of same.\*
- ROBINSON, Clayton Earle Bullis** (N'k), Mendham, N. J.—P-in-C. S. Mark Ch., 1923—, b. Coudersport, Pa., Jan. 30, 1890; s. Edgar Willett Robinson and Margaret Louise (Bullis) Oberlin; G. T. S., 1918. D—1918, P—1918, Bp. Darlington, m. Susan Jeanette Chase, June 27, 1918. F. P-in-C. Chr. Ch., Lykens, Pa., S. Paul-of-Tarsus, Williamstown, and S. Barth. Mssn., Millersburg, Pa., 1918-23.
- ROBINSON, Frank Leslie** (Va.), Cismont, Va.—R. Gr. Ch., Cismont, Va., 1910—, b. London, Eng., May 8, 1874; s. Frank and Catherine Robinson. Roan. Coll., 1898; Theol. Sem. Va. D—1902, Bp. Peterkin; P—1903, Bp. Gibson. m. Mabel G. Farish, Earlysville, Va., Oct., 1903. F. Asst. Mssy. Work Chr. Ch., Charlottesville, Va., 1902-03; Asst. Mssy. Wrk., Chr. Ch., Winchester, 1903-07; R. Trin. Ch., Manassas, Va., 1907-10.
- ROBINSON, George S.**, Lewiston, Me.—R. Trin. Ch.—, F. R. S. Jas. Ch., Oldtown, Me.\*
- ROBINSON, Harry Charles** (N. Ind.), Howe, Ind. House Master, Howe Sch.; Asst. S. Mark's Par., 1924—, b. London, Ont., Apr. 2, 1874; s. William Henry Robinson and Eugenia Elizabeth (Bullen). Un. Mich., B.A., 1898. D—1901, P—1902, Bp. Davies. F. Lay Asst. S. Paul Ch., Detroit, Mich., Feb. to Nov., 1901; Asst. S. Andr. Ch., Ann Arbor, Mich., 1901-03; Asst. Gr. Ch., Chicago, Ill., 1903-05; Asst. Trin. Ch., Seattle, Wash., 1905-06; R. S. Joh. Ch., West Seattle, Wash., 1906-08; Mssy. Mt. Vernon, Wash., 1908-11; Asst. Trin. Ch., Columbus, O., 1911-14; R. S. Joh. Ch., Columbus, O., 1914-16; R. Mariner's Ch., Detroit, Mich., 1917-18; Archd. Detroit, 1917-19; Secy. Soc. Serv. Cmssn., Dio. Mich., 1917-18; Chmn. Soc. Serv. Cmssn., Dio. Mich., 1919; R. S. Pet. Ch., Detroit, Mich., 1919-20; Probation Wrk., Detroit Council of Chs., 1921; R. S. Pet. Ch., Detroit, 1922-24.
- ROBINSON, John B.**, 420 St. Ann St., Owensboro, Ky.—R. Trin. Ch.—, F. R. Trin. Ch., Fulton, Ky.\*
- ROBINSON, John George** (N. Y.), 116 Waverly Place, N. Y. C.—Chapl. Bellevue Hosp., 1923—, b. Eng.; s. Thomas Robinson and Jane (Alkinson). Hob., A.B., 1891; Epis. Theol. Sch. D—1894, P—1895, Bp. Lawrence. m. Margaret Elizabeth Vermilje, Aug. 18, 1919. F. Gr. Ch., Boston, Mass., 1895-99; S. Thos. Ch., Dover, N. H., 1899-06; S. Jas. Ch., Pittsburgh, Pa., 1906-09; Mssy. Pullman, Wash., 1910-19; Dir. Rel. Work, Seamen's Ch. Inst., N. Y. C., 1919-23; Secy. Dio.; Dep. Gen. Conv., 1916; Mem. Eccl. Court. Ed. Dioc. Paper, "The Church News."\*
- ROBINSON, Lucien Moore** (Pa.), 42nd and Locust St., Philadelphia, Pa.—Prof. Liturg., Eccl. Pol. and Can. Law, Philadelphia Div. Sch., 1904; Faculty Ch. Trang. and Deac. Ho., Phil., Pa., 1891—, b. Hartford, Me., Jan. 3, 1858; s. Benjamin Franklin Robinson and Adelia Fitzalan (Moore). Harv., A.B., 1882; Haver., M.A., 1891; Un. So., D.D., 1904; Phil. Div. Sch., 1886; D.C.L., 1917. D—1886, Bp. Stevens; P—1889, Bp. Whitaker. F. Mast. Delan. Sch., Phil., Pa., 1882-1902; Asst. R. Ch. Epiph., Phil., Pa., 1888-92. Instr. Litur. and Pol., Phil. Div. Sch., 1892-04. Exam. Chapl., Dio. Pa., 1893; Mem. Com. on Revis. Prayer Book, 1913; Custodian of Standard Book of Common Prayer, 1917; Life Mem., Penn. Histor. Soc.; N. Eng. Histor. Geneal. Soc.; Maine Histor. Soc.; Amer. Assn. for Advancement Science; Mem. Amer. Library Assn. Author: Introduction to Book of Common Prayer, 1909; "Murray's Manual Mythology," 1895; Var. Arts. on Can. Law.
- ROBINSON, William** (A.), Stockport, N. Y.—In-C. S. Joh. the Evang. Ch.—.\*
- ROBINSON, William Henry** (Conn.), Saybrook, Conn.—R. Gr. Ch., Saybrook, 1919—, s. Stph. Coll.; Berk. Div. Sch., 1896. D—1896, Bp. John Williams; P—1898, Bp. Seymour. F. R. S. Matth. Ch., Bloomington, Ill., 1896-98; S. Stph. Ch., Newton, Ia., 1898-1900; Mssy. Dio. Vt., 1900-01; Asst. S. Pet. Ch., Baltimore, Md., 1901-03; R. S. Anne Ch., Calais, Me., 1903-04; R. S. Joh. Ch., Ashfield, and Min. Shelburne Falls, Mass., 1904; R. S. Paul Ch., Brookfield, Conn., Asst. S. Joh. Ch., Stamford, Conn.; R. S. Paul Ch., Windsor Locke, Conn.\*
- ROCCA, Louis Nicholas** (N. Ind.), 617 West Berry St., Fort Wayne, Ind.—R. Trin. Ch., 1923—, b. Naples, Italy, July 11, 1892; s. Rev. D. A. Rocca, B.A., S.T.D., and Marietta (Saporito). S. Alb. Cath. Sch., Toronto; Prescott Sch., Somerville, Mass.; Beth. Prep. Sch.; Dwight Sch., N. Y. C.; Easton Acad. Grad., 1914; Lafayette Coll., Ph.D., 1918; G. T. S., Grad., 1922. D—1922, P—1922, Bp. Talbot. F. 2nd Lieut. U. S. Inf.; Later Instr. several camps, last assignment, Third Offs. Trng. Sch., San Juan, Porto Rico; Act. Adj. 373rd Inf. Reg., all Sept., 1917-Jan. 1919; Cur. Chapel of Intercession, Trin. Par., New York, 1922-23. Mem. Phi Gamma Delta Frat.; Mem. Phi Gamma Delta Club, N. Y. C.; Franklin Lodge, No. 216, F. & A. M., N. Y. C.; Fort Wayne Commandery, No. 4, Knights Templar; Mispah Temple, Nobles of Mystic Shrine, Fort Wayne; University Club, Fort Wayne. Ed. "Now and Then" Column, Fort Wayne "News-Sentinel."
- ROCHE, Olin Scott** (N. Y.), 440 Riverside Drive, N. Y. C.—R. Emer. S. Pet. Ch., West 20th St., N. Y. C., Jan., 1924—, b. Wilmington, Del., Oct. 26, 1852; s. John Alexander Roche and Mary Caroline (Osler). Brooklyn Polytechnic; Colomb. Gram.; S. Stph. Coll., D.D., 1912; G. T. S., S.T.B., 1885. D—1883, P—1884, Bp. Littlejohn. F. Emman. Ch., Islip, L. I., 1883; Cur. S. Pet. Ch., N. Y. C., 1883-90; R. same, 1890-1924.
- ROCHELLE, Ford Winfield, Jr.** (Er.), Res., 615 Walnut; Off., 132 W. 7th St., Erie, Pa.—Can. Cath. S. Paul, 1923—, b. Chester, N. J., Oct. 3, 1897. D—1923, P—1923, Bp. Ward. m. Marion C. Baker.
- ROCKWELL, Harrison Frederick** (W. N. Y.), 292 Henry St., N. Y.—Vic. Al SS. Ch., 1924—, b. Corning, N. Y., June 27, 1888; s. Fred D. Rockwell and Dell H. (Robbins). G. T. S., 1915, B.D., 1916. D—1915, Bp. Fawcett; P—1916, Bp. Weller. F. Trin. Ch., Bridgeport, Conn., 1916-17; S. Luke Chap., Trin. Par., N. Y. C., 1917-18; R. S. Andr. Ch., Buffalo, N. Y., 1919-24; Asst. Ch. Transfig., N. Y., 1924-June, 1926.
- RODWELL, H. E.** (W. N. Y.), Seabreeze, Fla.—, F. R. S. Paul Ch., Holley, N. Y.\*
- ROE, A. P.** (S. O.), Columbus, O.—Cur. Trin. Ch., 1926—, D—, P—June, 1926, Bp. T. I. Reese.\*
- ROE, Robert Ewell** (N. J.), 807 Pear St., Vineland, N. J.—R. Trin. Ch., 1922—, b. Cambridge, Md., Sept. 22, 1877; s. Robert Roe and Adelia Jefferson (Ewell). Dover (Del.) Acad., 1895; Dick., B.A., 1898; G. T. S., 1902. D—1902, P—1903, Bp. Talbot. m. Diana Higby, Oct. 4, 1905. F. Asst. S. Luke Ch., Scranton, Pa., 1902-06; Troy, Pa., 1906-08; In-C. S. Joh. Ch., Ketchikan, Alaska, 1908-14; R. Ho. Trin. Ch., Greensboro, N. C., 1914-22.
- ROGERS, Arthur** (C.), 1501 Ridge Ave., Evanston, Ill.—R. S. Mark Ch., Evanston, Ill., 1913—, b. Providence, R. I., Oct. 26, 1864; s. Horatio Rogers and Lucia (Waterman). Br. Un., A.B., 1886; D.D., 1909; E. T. S., B.D., 1889. D—1889, P—1890, Bp. Clark. m. Cornelia Arnold, Newport, R. I., June 16, 1892. F. R. S. Geo. Ch., Central Falls, R. I., 1892-99; R. Ho. Trin. Ch., West Chester, Pa., 1899-13. Author. "Men and Movements in the English Church," 1898; "Prophecy and Poetry," 1909.\*
- ROGERS, Benjamin Talbot** (Har.), 133 Arch St., Sunbury, Pa.—R. S. Matth. Ch., 1921—, b. Rockland, Mich., Aug. 3, 1865; s. Benjamin T. Rogers and Sarah Louise (Johnson). Racine Coll. Grm. Sch., 1880-83; Lawr. Coll., B.L., 1886; M.A., 1889; Nash., B.D., 1889; D.D., 1900. D—1889, P—1889, Bp. Grafton. m. Nellie L. Mead, Waterloo, Wis., Aug., 1889. F. R. S. Jas. Ch., Manitowoc, Wis., 1889-93; Ward, Grafton Hall, 1893-16; Warden Racine Coll., 1916-19; R. S.

- Luke Ch., Brockport, N. Y., 1919-21; Can. S. Paul Cath., and Archd., Fond du Lac. Dep. Gen. Conv., 1898-19; Mem. Cmssn. to Arrange World Confer. on Faith and Order. Editor: Cathedral Edition of the Works of Bishop Graffon.
- ROGERS, Edgar Martin** (Ol.), 2309 Hoyt Ave., Everett, Wash.—R. Trin. Ch., Everett, Wash., 1911—, b. Jersey City Heights, N. J., Aug. 19, 1874; s. William Edgar Rogers and Jennie Lois (Martin). Phillips Exeter Acad.; Tr. B.A., 1902; M.A., 1905; Berk., 1905. D—1905, Bp. Brewster; P—1905, Bp. Satterlee. m. Mary Justina Lupen, July, 1910. F. Asst. Trin. Ch., Washington, D. C., 1905-06; Mssy. Port Angeles, Wash., 1906-08; Asst. Trin. Ch., Seattle, Wash., 1908-09; Port Angeles, Wash., 1909-10; Mssy. Imperial Valley, Cal., 1910-11.
- ROGERS, George Floyd**, Asheville, N. C.—P-in-C. Trin. Par., Apr., 1926—, b. Petersburg, Va., Feb. 2, 1874; s. George J. Rogers and Ella Floyd Rogers—Un. Va. Theol. Sem. Va. D—1903, P—1904, Bp. Randolph. m. Louise Zimmer, Petersburg, Va., Nov. 21, 1906. F. R. Alleghany Par., Loc. Ten., S. Joh. Ch. Hampton, Va.; Pres. and Fndr. Indust. Sch. and Farm for Mt. Children and Homeless Boys. Pres. Va. State Juvenile Protect. Soc.; Pres. State Confer. Charities and Correc.; R. S. Joh. Ch., Lynchburg, Va., 1911; R. S. Pet. Ch., Charlotte, N. C.
- ROGERS, Hiram Morris** (W. Ma.), The Rectory, Linwood Ave., Whitinsville, Mass.—Mssy. Trin. Ch., Whitinsville and S. Joh. Ch., Millville, Mass., 1923—, b. Pittsford, N. Y., Sept. 13, 1882; s. Louis Frank Rogers and Mary Alice (Dannals). Pittsford H. Sch.; Spec. Law Sch. N. Y., 1906. D—1922, P—1924, Bp. Davies. m. Bessie Leonora Hill, Oct. 21, 1909. F. Lawyer, Rochester, N. Y., 1906-18; Sec. Y. M. C. A. Camp Lee, Va., 1918-19; Field Sec. Bro. S. Andr., 1919-20; Lay Asst. S. Joh., North Adams, Mass., 1920-22; Cur. S. Joh. Ch., No. Adams, and M-in-C. S. Andr., Blackinton, Mass., 1922-23.
- ROGERS, Lewis Curtis** (N. I.), 616 Lincoln Way East, Mishawaka, Ind.—Dean S. Paul's Pro-Cathd. (until Aug., 1925, S. Paul's Ch.), 1925—, Rac., B.A., 1879, M.A., 1882. D—1880, P—1881, Bp. Harris. F. Cheboyan, Mich., 1880-82; Cross and Crown Ch., Erie, Pa., 1882-83; Georgetown, Colo., 1883-84; Cleburne, Tex., 1884-85; Gr. Ch., Menominee, Mich., 1885-88; Mess. Ch., Detroit, Mich., 1888-93; Grand Haven, Mich., 1893-97; R. Gr. Ch., Sterling, Ill., 1897-99; S. Margaret's Ch., Chicago, Ill., 1899-1904; Em. Ch., Hastings, Mich., 1904-08; R. S. Paul's Ch., Mishawaka, Ind., 1908-25. Secy. Dio. N. Ind.; Pres. Stndg. Com.; Dep. Gen. Conv., 1916-19-22-25; Dep. Prov. Syn., 1922-26.
- ROGERS, Lucian Waterman** (Ma.), 12 Pine St., Nantucket, Mass.—R. S. Paul's Ch., 1925—, b. Providence, R. I., April 11, 1867; s. Horatio Rogers and Lucia (Waterman). Trin. Coll., 1891, A.B.; E. T. S. Cambridge, B.D. D—1894, Bp. Clark; P—1895, Bp. Lawrence. m. Katherine W. Browne, 1895. F. R. Gd. Shpd., Clinton, Mass.; S. Geo. Ch., Central Falls; R. Ch. Redeem., Newton, Mass.
- ROGERS, Robert** (L. I.), 306 McDonough St., Brooklyn, N. Y.—R. Ch. Gd. Shpd., Brooklyn, N. Y., D—1894, P—1895, Bp. H. C. Potter. F. Chr. Chap., Walcott St., Brooklyn, N. Y.\*
- ROGERS, Robert Groves** (L. I.), 306 McDonough St., Brooklyn, N. Y.—Asst. Chr. Ch., Clinton and Harrison Sts., 1923—, b. Brooklyn, N. Y., 1894; s. Robert Rogers and Susie (Groves). Polytechnic Sch.; Haverford Coll., M.A.; Camb. Theol. Sch., B.D. D—1918, P—1919, Bp. Burgess. F. Cur. S. Pet. Ch., Uniontown, Pa.\*
- ROGERS, W. Q.** (At.), 191 Greenery Ave., Atlanta, Ga.—R. S. Matth. Ch., Atlanta.\*
- ✦**ROGERS, Rt. Rev. Warren Lincoln**, 2241 Prospect Ave., Cleveland, O.—Bishop Coadjutor, Ohio, Apr., 1925—, b. Allentown, N. J., Nov. 14, 1877; s. Samuel Hartshorne Rogers and Josephine (Lincoln). Un. Mich., B.A., 1907; Un. Theol. Sem., B.D., 1911; G. T. S. B.D., 1912; Ken., D.D., 1925. D—1911, P—1911, Bp. C. D. Williams. Con. Bp. Apr. 30, 1925, by Bpp. W. A. Leonard, Page, Vincent, Faber, Stearly, Reese, Harris, McCormick, Horner and Williams (Huron). m. Helen Clingan
- Speakman, W. Chester, Pa., June 29, 1911. F. R. S. Thos. Ch., Detroit, Mich., 1911-13; Assoc. R. Calv. Ch., Pittsburgh, Pa., 1913-16; R. S. Joh. Ch., Jersey City, N. J., 1916-20; Dean S. Paul's Cathd., Detroit, Mich., 1920-25. Exam. Chapl., Dio. Mich.; Chapl. S. Luke Home, Detroit, Mich.; Mem. Dio. Bd. of Mssns., Rel. Educ. and War Cmssn., Dioc. of Newark, 1917—; Sec. Stndg. Com.; Chrmn. Bd. Mssns.; Mem. Exec. Council (Dio. M.). Author: "Occasional Sermons."
- ROGERS, William Burch** (N. J.), 230 Logan Ave., Trenton, N. J.—R. S. Jas. Ch., Trenton, N. J., D—1906, P—1907, Bp. Walker. F. R. Chr. Ch., Guilford, N. Y.; Trin. Ch., Fayetteville, N. Y.
- ROGERS, William H.** (O.), 3004 Essex Road, Cleveland, O.—R. S. Stph. Ch., Collingwood, Cleveland, O.\*
- ROKER, Augustus Caesar**, 625 South Third St., Muskogee, Okla.—In-C. S. Phil. Mssn., Muskogee, 1910—, b. Nassau, New Providence, Dec. 30, 1874; s. Robert Roker and Jane (Rodgers) Harv., M.A.; King Hall; Kan. Theol. Sch., 1914. D—1908, Bp. Brown; P—1915, Bp. Thurston. m. Myntora J. Lee, Dec. 26, 1917.\*
- ROLAND, Edward L.** (N. Ind.), 319 7th St., Logansport, Ind.—R. Trin. Ch., 1923—, b. Washington, D. C.; s. Edward L. Roland and Isabelle (Randall). West. Theol. Sem. D—1895, P—1896, Bp. McLaren. m. Julia Louise Schall. F. S. Marg. Ch., Chicago, Ill.; S. Paul Ch., LaPorte, Ind.; Ch. Redeem., Cairo, Ill.; S. Jas. Ch., Goshen, Ind.; Archd. Cairo; Del. Gen. Conv., Cincinnati and N. Y.; Exam. Chapl., Dio. Springfield; R. S. Paul Ch., St. Paul, Minn., 1914-18; R. S. Barth. Ch., Chicago, Ill., 1918-23.
- ROLLER, Benjamin Richardson** (W. Va.), Keyser, W. Va.—M-in-C. Emman. Ch., 1926—, b. Richmond, Va., Nov. 17, 1880; s. Robert Douglas Roller and Carrie (Booker). W. Va. Un. B.A., 1900; Va. Theol. Sem., 1919. D—1918, P—1919, Bp. Gravatt. F. M-in-C. S. Luke Ch., Welch, W. Va., and S. Joh. Ch., Gary, 1919-26.
- ROLLER, Robert Douglas** (W. Va.), 3 Roller Ave., Charleston, W. Va.—Retired, 1918—, b. Virginia, 1850; s. Peter S. Roller and Frances (Alleborough). Theol. Sem. Va., 1876; W. Va. Un., D.D., 1894. D—1876, P—1877, Bp. Whittle. m. Caroline Booker, Richmond, Va., 1877. F. R. Trin. Ch., Martinsburg, W. Va., 1879-88; S. Mart. Par., Hanover, Va., 1876-79; R. S. Joh. Ch., Charleston, W. Va., 1888-1918. Secy. Dio. W. Va., 1887-1918; Dep. Gen. Conv., 1886-89-92-95-1901-04-07-10-13-16; Dir. and Chapl. Sheltering Arms Hosp., 1888-1918; Past Grand Prelate and Chapl. Grand Commandery Chapter and Grand Lodge; Secy. W. Va. Hist. and Antiquarian Soc.; W. Va. Children's Home Soc.; Pres. State Hosp. Bd.; Dir. W. Va., Humane Soc.; Reg. Dio., 1915-22.
- ROLLINS, Lyman H.**, White River Junction, Vt.—P-in-C. S. Paul Ch.—, b. Concord, N. H., Apr. 26, 1881; s. Lyman Rollins and Ellen Lucy (Carter). Bates Coll., 1906; Newt. Theol. Sch., B.D., 1911; Epis. Theol. Sch., 1912. D—1912, P—1913, Bp. Lawrence. F. Asst. S. Joh. Ch., Charlestown, Mass., 1911-12; Cur. S. Stph. Ch., Lynn, Mass., 1912-15; Chapl. 5th Mass. Inf., U. S. N. G.; R. S. Ch., Marblehead, Mass., 1915—.\*
- ROLLINS, Wallace Eugene** (S. V.), Alexandria, Va.—Prof. Ch. Hist. and Christian Mssns., 1913—, b. Marshall, N. C., Jan. 26, 1870; s. Maj. W. W. Rollins and Eliza Jane (Gudger). Va. Theol. Sem.; Un. N. C. A.B., 1892; Ya. B.D., 1895. D—1897, P—1898, Bp. Randolph. m. Helen Collins, Oct. 14, 1903. F. R. Emman. Ch., Covington, Va., 1897-1904; S. Thos. Ch., Christiansburg, Va., 1906-08; Chapl. Sweet Briar Coll., 1908-13.
- ROLLIT, Charles Carter** (Minn.), Seabury Campus, Fairbault, Minn.—Prof. Eccl. Hist., Sea. Div. Sch., 1919—, b. Rawdon, Can., Apr. 11, 1863; s. Charles Rollit and Elizabeth (Spoonner). Un. Minn., B.A.; Sea., B.D., 1889; D.D., 1915. D—1889, P—1890, Bp. Gilbert. m. Mary Alice Manning, Minneapolis, Minn., Apr. 15, 1901. F. R. S. Jas. Ch., Fergus Falls, Minn., 1889-95; R. Chr. Ch., Red Wing, Minn., 1895-1909. Dean Northern Convo., Minn., 1894;



- Archd. Minn., 1904; Prov. Secy., Prov. North-west, 1909; Dep. Gen. Conv., 1898-1901-04-07-19. Author: "Ghost Ballads"; "The Children's Christ and Other Verses."
- ROLLS, Edmund Leslie** (Spok.), Ellensburg, Wash.—R. Gr. Ch., 1921—, b. Tipton, Eng., June 16, 1892; s. Frederick Charles Rolls and Agnes (Baxter). Dudley Colleg., Elmside in Eng.; Pacific Div. Sch., 1917. D—1917, Bp. Nichols; P—1918, Bp. Keator. m. Mary Stewart Ginnever, 1918. F. Cur. Mill Valley, Cal., 1917-18; Sedro Woolley, Wash., 1918-19; P-in-C. Chr. Ch., Puyallup, 1919-21, and S. Matth. Ch., Auburn, Wash., 1920-21; Loc. Ten., Kent, Wash., Mar. 1, 1919, to Oct. 26, 1919. Came to Amer. in 1909.
- ROLT-WHEELER, Francis William**, 35 W. 39th St., N. Y. C.—Non-Par., Author and Lecturer. b. London, Eng., Dec. 6, 1876; s. Joseph Rolt-Wheeler and Amina Henrietta (Cooke-Taylor). W. T. S., 1903. D—1903, Bp. McLaren; P—1904, Bp. Anderson. Ed. "The Science-History of the Universe" (10 Vol.); "The University Faculties Home Course" (10 Vol.); "The Fact Book," etc.; Lectr. on U. S. Govt. topics for N. Y. Bd. of Educ., 1912. Author: The U. S. Service Series (11 Vol.); The American Museum Series (3 Vol.); The Wonder of War Series (4 Vol.); "The World War for Liberty"; "The Boys' Book of the Great War"; "Edison"; "Nimrod"; "Charlotte Corday," etc., and many stories in "The American Boy"; "Colonial Ways and Wars" (Geo. H. Doran Co., 1926).\*
- ROMERO, Daniel Roman**, Tlalpam, Mexico.—P-in-C. S. Joh. the Baptist, San Pedro Martir, 1919—, and Secy. Dist. Mexico.—, b. Alpuyceta, State of Morelos, Aug. 9, 1881; s. Filomeno Romero and Mauricia (Sanchez). Official and Parochial Sehs., Alpuyceta; Parochial Sch., Cuernavaca; Dean Gray Sem., Mexico City, 1896-99; Sem. Guadalajara, 1910-11. D—1901, Bp. J. H. Johnson; P—1916, Bp. H. D. Aves. m. Rebeca Orihucla, May 16, 1912. In-C. Amecameca and Tuxpan, 1901-02; In-C. Teloioapan and Head Par. Sch., 1903-05; Sub. Pref. Dean Gray Sem., 1905; Asst. Cuernavaca, 1906-07; In-C. Amecameca, 1907-08; Asst. Nopala, 1908-09; In-C. Jotulca, 1909-10; In-C. Toluca, 1911-13; In-C. Cong. and Par. Sch., Mimiapan, 1913-15; Work in Mexico City, 1915-16, again 1917-18; In-C. Tacuba and Chapl. Hooker Sch., 1918-19.
- ROMILLY, Whitfield Samuel Llewellyn** (Va.), Rapidan, Va.—R. Slaughter Par., Va., 1920—, Queens Coll., Newfoundland. D—1885, P—1889, Bp. Newfoundland. F. Random, Nfld., 1885-91; Channel, Nfld., 1891-92; S. Joh-the-Bapt. Ch., Samborville, N. H., 1892-96; S. Matth. Ch., La Have, N. S., 1896-1902; S. Dav. Ch., Lorain, O., 1902-03; S. Phil. Ch., Belmont, N. Y., 1903-08; Gr. Ch., Cleveland, O., 1908-15; R. Wash. Par., Va., 1915-20.
- RONDELL, John** (S. D.), Dante, S. D.—D-in-C. Chap. Ho. Name. b. Greenwood, S. D., June, 1859; s. Sasevna Rondell and Nancy (Masowin). D—1914, Bp. Biller. m. Susan McBride, Yanpton Reserve, May 30, 1895. F. Help., 1902; Catechist, 1906; D-in-C. S. Phil. Chap., White Swan, S. D.
- RONEY, John Lee** (A.), 75 Elk St., Albany, N. Y.—Can. Cath. All SS., 1923—, b. Franklin, N. Y., Dec. 3, 1891; s. John C. Roney and Effie (Phillips). S. Stph. Coll.; Colomb. Un.; G. T. S., 1917. D—1917, P—1918, Bp. Nelson. m. Mabelle Catherine Wilson, 1920. F. In-C. S. Paul Mssn., Schenectady, N. Y., 1917-23.\*
- ROOME, William Oscar, Jr.**, Seymour, Conn.—R. Trin. Ch.—, b. Alexandria, Va., Oct. 11, 1876; s. Wm. Oscar Roome and Margaret Loretta (Covert). Prep. Dept. Colomb. Un. D—1911, P—1913, Bp. Harding. m. Pauline Hortense Russell, 1899. F. In-C. Chap. Redeem., Glen Echo, Md., 1910-11; Asst. Min. S. Stph. Ch., Washington, D. C., 1911-13; D-in-C. Anacostia Par., Washington, D. C. (1 mo.), 1913; R. Anacostia Par., Wash., D. C., 1913-21; Chapl. Epis. Home for Children, 1918-21; Asst. Min. Chap. of Mediator, Par. of Ho. Apost., Phila., Pa., 1921-22; Asst. R. Ch. Ho. Apos., Phila., Pa., 1922.\*
- ROOT, Benjamin Franklin** (Tenn.), 714 Poplar Ave., Memphis, Tenn.—Archd. W. Tenn., 1923—, b. Meriden, Conn., Aug. 22, 1873; s. Benjamin Root and Vienna (Hall). Lewis Acad.; Coll. Emporia, Kan., A.B., 1897; A.M., 1901; Central Un., Indianapolis, Litt.D., 1922; Ya., B.D., 1900. D—1907, P—1908, Bp. Brewster. m. Fannie Bell Snow, June 23, 1897. F. Congregational Clergyman, 1899-1907; R. Imman. Ch., Ansonia, Conn., 1908-14; Vic. Gr. Ch., Kansas City, Mo., 1914-16; Asst. and R. S. Paul Ch., Bridgeport, Conn., 1916-22; Dean S. Joh. Cath., Albuquerque, N. M., 1922-23. Author: "Rambles in Woodlands"; "Adventures with Birds."\*
- ROOT, James Francis** (C. N. Y.), 120 W. Manlius St., East Syracuse, N. Y.—P-in-C. Emman. Ch., E. Syracuse, 1920—, and S. Mark's Ch., Jamesville, N. Y., 1925—. b. Michigan City, Ind., Apr. 21, 1895; s. Francis Root and Mary Belle (Forbes). H. Sch.; G. T. S. D—1920, P—1921, Bp. Fiske. F. P-in-C. Gd. Shpd. Ch., Onondag Castle, Indian Reservation, N. Y., 1920-23.
- ✦**ROOTS, Rt. Rev. Logan Herbert**, 43 Tungting Road, Hankow, China.—Bishop of Hankow, 1904—Chairman House of Bishops, Chung Hua Sheng Kung Hui, 1926—. b. Tamaroa, Perry Co., Ill., July 27, 1870; s. Philander Keep Roots and Frances Maria (Blakeslee). Priv. Sch., Little Rock, Ark.; Berk. Sch., Boston; Harv., B.A., 1891, D.D., 1925; E. T. S., B.D., 1896, D.D., 1922; Univ. So., D.D., 1906. D—1896, Bp. Lawrence; P—1898, Bp. Graves. Con. Bp. Nov. 14, 1904, by Bpp. Graves, McKim, McVickar, Lawrence, Partridge and Vinton. m. Eliza Lydia McCook, Hartford, Conn., Apr. 17, 1902. F. Mssy. Wuchang, Hankow, China, 1892; Secy. Natl. Christian Council of China (Headquarters, 5 Quinsan Gardens, Shanghai), Jan., 1923-May, 1924; Hon. Secy. same, May, 1924—.
- ROOTS, Willard Holt** (Ma.), 52 Pleasant St., Mansfield, Mass.—In-C. Ch. S. Joh. Evang. Mansfield, 1917—; and S. Mark Mssn., Foxborough, 1922—. Pub. Schs., Ill. and Ark.; Berk. Sch., Boston, Mass.; Mass. Inst. Tech., B.S., 1891; Epis. Theol. Sch., B.D., 1898. D—1898, Bp. Lawrence; P—1899, Bp. Wells. m. Katherine Philp, 1908. F. Chelan, Wash., 1898-1902; Min. Trin. Ch., Grangeville, Idaho, 1902-05; S. Jas. Ch., Pullman, Wash., 1905-09; Min. Emman. Ch., Hailey, with S. Thos., Ketchum, Idaho, and S. Paul, Bellevue, Idaho, 1909-10; R. Chr. Ch., Shoshone, Idaho, 1910; Trin. Ch., Gooding; S. Barn. Ch., Wendell, Idaho, and Calv. Ch., Jerome, Idaho, 1911; S. Thom. Ch., Cherry Valley, Mass., 1913-17; S. Joh. Ch., Sharon, Mass., 1917-22.\*
- ROSCAMP, Robert George** (Er.), 114 Milton St., New Castle, Pa.—, b. Durham Co., England, 1850; s. Thomas Roscamp and Mary Roscamp. Theol. Inst., Sunderland, Eng.; Un. Ill., B.D., D.D. (P. G.), 1897. D—1909, P—1909, Bp. Whitehead. m. Mary J. Johns, June 27, 1877. F. Presby., R. S. Andr. Chap., New Castle, Pa. Author: "Lost and Found"; Lectures on the Prodigal Son; "A Life of Jesus Christ" (\$1.00 per vol.); "The Bright Light in the Cloud"; "The Portrait of a Great Man"; "Phillip's Books."\*
- ROSE, John Taylor** (C. N. Y.), Cazenovia, N. Y.—R. S. Pet. Ch., Cazenovia, N. Y.—S. Stph.; Epis. Theol. Sch., 1877. D—1877, P—1878, Bp. Pad-dock. F. Asst. S. Paul Ch., Boston, Mass., 1877-78; R. Trin. Ch., London, O., 1879-80; Chr. Ch., Springfield, O., 1880-87; Gr. Ch., Syracuse, N. Y., 1888-91.\*
- ROSE, Lawrence** (Conn.), Chelsea Square, New York.—Tutor and Fellow, Gen. Theol. Sem., 1926—. G. T. S., B.A. D—June, 1926, Bp. C. B. Brewster.\*
- ROSE, Lawrence Ariel Sanford Roger Sampson** (L. I.), 193 Autumn Ave., Brooklyn, N. Y.—R. Ch. of the Transfiguration, Jan., 1924—. D—1905, Bp. Nicholson; P—1905, Bp. White.
- ROSE, Lee Lester** (C. N. Y.), Clarks Mills, N. Y.—R. S. Mark Ch., May, 1925—. b. Schuyler Lake, N. Y., July 12, 1891; s. Lester L. Rose and Ida May (Wright). S. Stph. Coll., B.A.; Gen. Theol. Sem. D—1919, Bp. Fiske; P—1920, Bp. Cheshire. F. Asst. Calv. Par., Tarboro,

- N. C., 1919-21; P-in-C. S. Joh. Ch., Elmira, and S. Matt. Ch., Horsehead, N. Y., 1921-25.
- ROSE, Lysander W.**, Greenwood, Miss.—R. Ch. of Nativ., Grenwood.—Rich. D.—1884, P—1885. Bp. Whittle. P. S. Jas. Ch., Boynton, Va.; S. Sph. Ch., Oxford, N. C.; S. Mary Ch., Birmingham, Ala.; Brandon, Va.; Zion Ch., Louisville, Ky.; Archd. Ky.; R. S. Paul Ch., Henderson, Ky.; R. S. Joh. Ch., Laurel, Miss.; R. Ch. Resur., Starkville, Miss.\*
- ROSEBAUGH, John Howard** (Conn.), 28 Garden St., Hartford, Conn.—Dir. Rel. Ed., Dio. of Conn., 1925—. b. Cleveland, O., Oct. 3, 1886; s. Carlos Fisher Rosebaugh and Elizabeth Augusta (Smalley). Trin. Coll., B.A., 1911; Berk., 1914. D—1914. Bp. Brewster, P—1915. Bp. Lawrence, m. Phebe Elizabeth Goodspeed, Hartford, Conn., Jan. 6, 1917. F. Staff S. Sph. Ch., Boston, Mass., 1914-15; Cur. Chr. Ch., Hartford, Conn.; R. All SS. Ch., Springfield, Mass., 1917-22.
- ROSEBORO, Francis Brown** (L. I.), 419 Clinton St., Brooklyn, N. Y.—Cur. S. Paul Ch., 1925—. b. Lewisburg, W. Va., June 15, 1883; s. John William Roseboro and Frances Brown (Smith). Fredbg., A.B., 1903. D—1911, P—1912. Bp. Doane, F. Mast. Hoosac Sch., Hoosick, N. Y., 1907-14; Cur. Chr. Ch., New Haven, Conn., 1914-24; Cur. Trin. Ch., Bridgeport, Conn., 1924-25.
- ROSS, Aldion Herbert** (Har.), 305 Alleghany St., Hollidaysburg, Pa.—R. Ch. Ho. Trin., Hollidaysburg, and S. Pet. Ch., Juniata, 1922—. b. Worcester, Mass., May 27, 1862; s. Rev. Albion Ross and Irena Doe (Stevens). Amh. Coll., Dart. Coll., A.B., A.M.; Andover, B.D., 1891. D—1898, P—1899, Bp. Lawrence, m. Elizabeth Ella Nicholson, July 17, 1905. F. Congreg. Min.; Asst. Emman. Ch., Boston, 1898-99; R. Ch. Incar., Lynn, Mass., 1899-1904; R. S. Andr. Ch., Ashland, 1904; R. S. Paul Ch., Marion, O., 1911; Cur. Calv. Ch., Cincinnati, O., 1916-18; R. S. Pet. Ch., Gallipolis, O., and Gr. Ch., Pomeroy, O., 1918-22.
- ROSS, Amos**, Allen, S. D.—Retired—. D—1878, P—1892. Bp. Hare, F. Fine Ridge Agency, S. D.; Mssy. Washabaugh Co., S. Dak.\*
- ROSS, Claudius A.**, Louisville, Ky.—R. S. Sph. Ch., 1926—. F. R. S. Mark Ch., Starke, Fla.; R. Gr. Ch., Canton, Miss.\*
- ROSS, Henry Phipps** (Cal.), St. Andrew's, New Brunswick, Canada.—Non-Par.—Harv., 1891; Epis. Theol. Sch., B.D., 1895. D—1895, P—1896, Bp. Lawrence.\*
- ROSS, Merton Winfred**, St. Albans, Vt.—R. S. Luke Ch., May, 1926—. b. Underhill, Vt., May 10, 1873; s. John Ross and Lorenda (Gile). D—1901, P—1902. Bp. Seymour, m. Grace Sechler, Sechlerville, Wis., Apr. 27, 1915. F. City Mssy., Springfield, Ill., and Chapl. and Secy. to Bishop, 1902-05; S. Andr. Ch., Omaha, Neb., 1905-07; R. Ch. S. Alb-the-Martyr, Superior, Wis., 1907-19. Sec. Soc. Serv., and Head Res. Chase House, Dio. Chicago, 1919-21; R. Gr. Ch., Traverse City, Mich., 1921-25; R. Trin. Ch., Niles, Mich., Sept., 1925-May, 1926.
- ROSS, Victor S.**, Odenton, Md.\*
- ROTH, Christian Andrew** (O.), Salem, Ohio.—R. Ch. of Our Saviour, 1924—. b. Newark, N. J.; s. Christian Roth and Christina (Seifert). S. Sph. Coll., A.B., 1898; G. T. S., 1902. D—1902, Bp. Starkey; P—1903, Bp. Rowe, m. Mary Winifred Lewis, Sherman, Tex., July 20, 1911. F. R. Holy Trinity Church, Juneau, and S. Luke Church, Douglas, Alaska, 1902-07; R. Trin. Ch., Fort Worth, Tex., 1907-17; Loc. Ten. Trin. Ch., Syracuse, N. Y., 1917-19; R. S. Joh. Ch., Marcellus, N. Y., 1921-24. Mem. Bd. Mssns., 1915-18; Exam. Chapl., 1914-17; Del. Gen. Conv., 1913; Mem. Stndg. Com., 1909-12; Del. Pan-Ang. Cong., 1908.
- ROTTER, Sanford Louis** (Va.), The Plains, Va.—R. Whittle Par. Gr. Ch., and Whittle Chapel, 1922—. b. Petersburg, Va.; s. Edward John Rotter and Annie (Toole). Colomb., B.A., and M.A.; Va. G. T. S., 1918. D—1916, P—1918, Bp. Cheshire, m. Araminta Hester Beasley, Chapl. Officers Reserve Corps, U. S. A., 1922; F. P-in-C. S. Paul, Monroe; Messiah, Rockingham, and All SS., Hamlet, N. C., 1918-22.
- ROUILLARD, Irving Granville** (A.), 23 Washington St., Saratoga Springs, N. Y.—R. Beth. Ch., 1918—. b. Malden, Mass., July 9, 1889; s. Granville Rouillard and Millicent Amy (Hadley). Boston Lat. Sch., 1908; Harv., A.B., 1912; Epis. Theol. Sch., B.D., 1917. D—1917, P—1917, Bp. Lawrence, m. Mary Kille Warren, 1920. F. Sec. Cmssnrs. N. Y., Reservation, Saratoga Springs, 1912-14; M-in-C. Our Sav. Ch., Allerton, Mass., June to Sept., 1917; Cur. Trin. Ch., Pgh., Pa., Sept. to Oct., 1917; Cur. Beth. Ch., Saratoga Springs, N. Y., Dec., 1917-Feb., 1918; P-in-C. Beth. Ch., Saratoga Springs, N. Y., Feb.-June, 1918. Author: "America's Opportunity to Lead Toward Peace" (1921).
- ROUILLARD, Levi M.** (S. D.), 224 East St. Joseph St., Rapid City, S. D.—Mssy-in-C. Indian Schools, Nov. 17, 1920—. b. Santee, Neb., Nov. 26, 1887; s. John A. Rouillard and Mary (Wam-dishun). Santee Nor. Trn. Sch., Santee, Neb.; Yankton Acad., Yankton, S. D.; Moody Bible Sch., Chicago. D—1920, P—July, 1922, Bp. Burleson, m. Cora Grace Rondell, Nov. 15, 1917.
- ROUILLARD, Thomas H.** (Minn.), Prairie Island, Minn.—Asst. Min. Ch. of Mess., 1924—. b. Morton, Minn., Nov., 1860; s. Mazaidayedan and Winona. Studied under Dr. Riggs at Santee Agency at So. Nebraska. D—1924, Bp. McElwain, m. Julia Fraser, 1880 (deceased). Many years Lay-Reader and worker among Indians of Prairie Island, Minn.
- ROUILLARD, Thomas Jerry** (S. D.), Cheyenne Agency, S. D.—Asst. P. Cheyenne Agency, 1917—. b. Santee, Neb., Feb. 20, 1880; s. John A. Rouillard and Mary W. Rouillard. Hampton Inst.; Haskell Inst.; Berk.; Sea., 1912. D—1912, P—1913, Bp. Edsall, m. Mrs. Rose Decory Edwards, F. Ch. Mess., Eggleston, Minn., 1915-16.\*
- ROUSMANIERE, Edmund Swett** (Ma.), 56 Chestnut St., Boston, Mass.—Dean S. Paul Cath., Boston, Mass., 1912—. b. Boston, Mass., Oct. 27, 1858; s. John Easton Rousmaniere and Abby Whitmore (Swett). Harvard, A.B., 1883; Epis. Theol. Sch., B.D., 1886; Br. Un., D.D., 1905. D—1886, Bp. Paddock; P—1887, Bp. Clark, m. Sophie Knight, Providence, R. I., Nov. 5, 1890. F. R. All SS. Ch., Pontiac, R. I., 1886-89; Gr. Ch., New Bedford, Mass., 1889-99; Gr. Ch., Providence, R. I., 1899-1910; S. Paul Ch., Boston, Mass., 1910-12. Dean S. Convo., 1893-94; Archd. New Bedford, 1894-96; Dep. Com., Dio. Mass., 1922-23.\*
- Gen. Conv., 1904-07-13-16-19; Chrmn. Stndg.
- \*ROWE, Rt. Rev. Peter Trimble**, 418 Mutual Life Bldg., Seattle, Wash.—Bishop, Alaska, 1895—. b. Meadowville, Ont., Can., Nov. 20, 1856; s. Peter Rowe and Mary Elizabeth (Trimble). Trin. Coll. (Tor.), B.A., 1878, M.A., 1880, D.D., 1895. D—1878, P—1880, Bp. Fauquier. Con. Bp. Nov. 30, 1895, by Bpp. Doane, Whitaker, Starkey, H. C. Potter, Talbot, A. Leonard, Davies and Brooke. m. (1) Dora H. Carry, Toronto, Can., June 1, 1882; (2) Rose H. Fullerton, Oct. 21, 1915. F. Mssy. Garden River, Algoma, Dio. Can., 1878-82; Sault Ste. Marie, Mich., 1882-95.
- ROWLEY, Richard** (C.), Baraboo, Wis.—R. Emer. All SS. Ch., Chicago, 1921—. b. Burslem, Eng., March 2, 1872; s. Thomas Rowley and Jane (Yoxall). St. Paul Mssy. Coll., Eng.; Queen's Theol. Coll., Newfoundland; Ill., M.A., 1901, D.D., 1903. D—1898, P—1898, Bp. Nicholson, m. Cornelia Porter, Baraboo, Wis., Oct. 9, 1901. F. R. Ch. St. Paul-by-the-Lake, Chicago, 1903-11; R. St. Paul, Kankakee, Ill., 1913-19; R. All SS. Ch., Chicago, 1919-21. Author: "Bishop Toll and Other Verses" (1918).
- ROYCE, George Monroe** (N. Y.), Cosmos Club, Washington, D. C.—Non-Par.—Harv.; Un. Theol. Sem., D—1887, Bp. H. C. Potter; P—1888, Bp. Lyman, F. In-C. S. Ambr. Ch., N. Y. C., 1887-88; In-C. Trin. Ch., Paris, France, 1888-89; In-C. S. Paul Ch., Rome, Italy, 1889-90; Interlaken, Switzerland, 1890; R. S. Jas. Ch., Florence, Italy, 1890-93; Chapl. Amer. Ch., Munich, Ger.; Chr. Ch., Pensacola, Fla.; R. S. Thos. Ch., New Windsor, N. Y. Author: "The Little Bugler" (1881); "Two Englishmen by an American" (1885); "Americans in Europe"

- (1893); "The Son of Amram" (1901); "London Life and Character" (1892); "The Republic of San Mirino" (1891); "Church Colleges" (1896); "The Passing of the American" (Whittaker, N. Y. C., \$1.20); "The Note-Book of an American Parson in England" (Putnams, \$2.00); "Amye Robsart," a five act drama in blank verse; "Base Born," an international episode, a drama in five acts (A. Chene Monaco, Pub.)\*
- RUCK, Sidney Thomas** (A.). Lake Placid, N. Y.—R. S. Eustace and S. Hubert Chs., Lake Placid, N. Y., 1916—, also R. Mssy. Chs. Bloomingdale and Vermontville, 1919—, b. Daguscahonda, Pa., Dec. 18, 1886; s. George W. Ruck and Sarah (Gingell). Wash. and Lee Un., 1908-11; Va. Theol. Sch. D—1914, Bp. Gibson; P—1915, Bp. W. C. Brown. m. Alice Baker, Alexandria, Va., Nov. 25, 1914. F. Goochland Co., Va., 1914-15; Cur. Chr. Ch. Par., and Vic. S. Joh. Ch., Williamsport, Pa., 1915-16; R. S. Joh. Ch., Williamsport, Pa., 1916.\*
- RUDD, Arthur Belding** (R. I.), Newport, R. I.—R. Emmanuel Ch., 1924—, b. Poughkeepsie, N. Y., Feb. 28, 1870; s. Zebulon Rudd and Blandina V. (Adriance). Wms. Coll., A.B., 1895; G. T. S., 1898. D—1898, P—1899, Bp. H. C. Potter. m. Lillian Pierce, Boston, Mass., Apr. 22, 1903. F. Cur. S. Mark Ch., Philadelphia, Pa., 1899-1900; Cur. All SS. Ch., Dorchester, Mass., 1900-03; R. Gr. Ch., Elmira, N. Y., 1903-16; Exam. Chapl. to Bp. C. N. Y.; Del. Gen. Conv., 1916; Spec. Asst. Amer. Ambass. for Relief Work, Russia, 1916-17; Amer. Red Cross, N. Y. C., 1917-18; A. E. F. Chapl., Rouen, 1918-19; R. Trin. Ch., Ambler, Pa., 1919-23; R. S. Luke Ch., St. Albans, Vt., 1923-24; Alpha Delta Phi.
- RUDD, Edward Huntington** (Ia.), 322 College Ave., Iowa Falls, Iowa.—P-in-C. S. Matthew's, 1920—, b. Kenosha, Wis., Aug. 17, 1850; s. Edward H. Rudd and Hannah Whipple (Rand). Rac., B.A., 1869; M.A., 1872; S.T.D., 1890; Nash., B.D., 1872. D—1872, Bp. Armistage; P—1874, Bp. Wells. m. Anna S. Francis, Knoxville, Ill., Aug. 20, 1879. F. Chr. Ch., Milwaukee, Wis., 1872-73; Elkhorn, Wis., 1873-74; Plymouth, Wis., 1874; Asst. S. Paul Ch., Detroit, Mich., 1875-76; Chapl. S. Mary Sch., Knoxville, Ill., 1877-1903; R. S. Luke Ch., Madison, Wis., 1903-18; R. Emer. S. Luke Ch., Madison, Wis., 1918; Vic. Chr. Cath., Salina, Kan., and Chapl. S. Joh. Mil. Sch., 1918. Secy. Conv. Quincy, 1882-1903; Secy. Stndg. Com., 1890-1903; Pres. Stndg. Com., 1915-18; Dep. Gen. Conv., 1883, 1886, 1892; Exam. Chapl., Quincy, 1879-1903-18-19-26; Pres. Coun. of Adv., Salina, Kan., 1918; Rur. D., Quincy and Ia. Author: Hist. of Quincy Church Encyclopedia, 1884; Pamphlets, Sermons and Poetry.
- RUDDEROW, Benjamin Jauncy**, 2216 Spruce St., Philadelphia, Pa.—Vic. Ho. Trin. Meml. Chap.—F. R. S. Anne Ch., Willow Grove, Pa.; R. Fairfax Par. (East Falls Ch.), Fairfax, Va.—\*
- RUFFNER, Henry Watson** (N. M.), 631 Vine St., Denver, Colo.—Non-Par.—, Ill. Coll., F.A., 1895; G. T. S., S.T.B., 1898; Un. N. Y., M.A., 1898. D—1897, Bp. Worthington; P—1898, Bp. Seymour. F. S. Geo. Ch., Belleville, Ill., 1897; Asst. Gr. Chapl. N. Y. City, 1897-98; R. S. Joh. Ch., Decatur, Ill., 1898-1900. M-in-C. Ch. Gd. Shpd., Silver City, N. M., 1900-06. Author: "Rosemary" (eight songs); The John Church Co., Cincinnati, O., 1906, \$0.75); "Communion Service" (The H. W. Gray Co., New York, 1909, \$0.50).
- RUFLE, Frederick Charles** (Kan.), 614 Poplar St., Newton, Kan.—R. S. Matth. Ch., 1914—, b. Yonkers, N. Y., June 21, 1889; s. Pius Rufe and Elizabeth Eva (Rau). S. Sph.; Colmb.; Kan. Theol. Sch.; Bethel Coll., Newton, Kan. (Courses in Philosophy). D—1910, P—1913, Bp. Millspaugh. m. Adelaide Grace Athey, Feb. 2, 1911. F. Min. Holton, Horton, Valley Falls, Oskaloosa, Tonganoxie and Ozawkie (all in Kan.), 1908-10; S. Luke Ch., Wamego, Kan., 1910; Instr. Kan. Theo. Sch., 1912-15; "Four Minute" man during war.
- RUGE, Carl August Ferdinand** (P.). Sidney, O.—Non-Par.—, D—1903, P—1905, Bp. Nicholson. F. Tomah, Wis., 1903-06; Chico, Cal., 1906-09; R. Cedartown, Ga., 1909-13; Decatur, Ga., 1913-15; Dalonega, Ga., 1916-19; Prof. Pittsburgh, Pa., 1919—.\*
- RUGGLES, Vernon Douglas** (L. A.), 1959 Argyle Ave., Los Angeles, Cal.—Supt. City Mssns., 1918—, b. Kentville, Nova Scotia, Aug. 8, 1879; s. John Owen Ruggles and Catharine Ruggles. Dalhousie Coll., B.A., 1901; M.A., 1903; Colmb., M.A., 1905; G. T. S., B.D., 1904. D—1904, Bp. Greer; P—1905, Abp. Worrell (N. S.), m. Elizabeth Ashburner, 1914. R. S. Alb. Ch., Brooklyn, N. Y., 1906-09; Asst. S. Paul Ch., Brooklyn, 1909-10; R. Ch. S. Joh-the-Bapt., Brooklyn, N. Y., 1911-13; Asst. S. Chrysostom's, N. Y., 1914-15; R. Ho. Commun., Paterson, N. J., 1915-16; P-in-C. Trin. Ch., Bridgeport, Conn., 1916-17.
- RULE, Louis Blang** (L. I.), 468 Sixth Ave., Long Island City, N. Y.—P-in-C. S. Andr. Mssn. (Astoria), 1923—, b. Knoxville, Tenn., Nov. 18, 1893; s. Charles Oliver Rule and Julia Rule. Knox. Pub. Schs.; Knox. H. Sch.; Un. Tenn., B.A.; Colmb. Un., M.A.; G. T. S., 1922; S.T.B., 1924. D—1922, Bp. Gailor; P—1924, Bp. Maxon. m. Louise MacLennon Schrader, June, 1926.
- RUNDELL, Charles Oliver** (W. Ma.), 4 Liberty St., Adams, Mass.—R. S. Mark Par., Adams, Mass., 1914—, b. Hayfield, Pa., Feb. 23, 1868; s. Theodore Benedict Rundell and Adelaide Matilda (Smith). H. Sch., Springboro, Pa., 1888; St. Norm. Sch., Pa., 1890; Buchtel Coll., B.S., 1898. D—1911, P—1914, Bp. W. A. Leonard. m. Lina Adele Rupert, Conneautville, Pa., June 28, 1899. F. Asst. S. Paul Ch., Akron, O., 1911; M-in-C. S. Paul Ch., Akron, O., Jan-Mar., 1913; Mssy. Wrk., 1913-14; Vic. S. Alb. Ch., Cleveland, O., 1914.
- RUNKLE, J. C.** (Pa.), Va. Theol. Sem., Alexandria, Va.—Student—.\*
- RUNKLE, Milton Sherk** (L. A.), 213 N. Stoneman Ave., Alhambra, Cal.—R. Ho. Trin. Ch., Alhambra, Cal., 1913—, b. Lisbon, Ia., Dec. 22, 1871; s. Adam Runkle and Malinda (Sherk). Corn. Coll., A.B., 1894; Un. N. Y. C., M.A., 1898; G. T. S., B.D.; Yale Un., B.D., 1897. D—1898, Bp. H. C. Potter; P—1899, Bp. T. N. Morrison. m. Helen M. Lyon, Des Moines, Ia., Sept. 3, 1902. F. Ch. Angels, Los Angeles, 1905-08; S. Joh. Ch., San Bernardino, Cal., 1910-12; Ch. Gd. Shpd., Des Moines, Ia., 1899-1902.
- RUNNALLS, C. Bertram** (C. N. Y.), 1507 James St., Syracuse, N. Y.—R. Calv. Ch., Sept., 1922—, b. Portsmouth, Eng., April 25, 1881; s. John Runnalls and Kate Runnalls. Davenport H. Sch., S. John's Coll., Winnipeg, Can.; W. T. S. D—1910, P—1911, Bp. Mann. m. Emma Grant Noble, May 6, 1913. F. P. S. Pet. Ch., Williston and Kola, N. D., 1910; R. S. Pet., West Allis, Wis., 1912; Cur. S. Matth. Ch., Kenosha, Wis., 1912-13; R. Ch. Gd. Samar., Corvallis, Ore., 1913-16; R. S. Paul Ch., Marion, O., 1916-22. Author: "Why I am a Churchman"; "Suggestions in Psychotherapy"; "With God in the Silence"; "A Spiritual Bouquet"; "Higher Self-Control"; "Inspiration from the Cross."
- RUNNELS, Ernest P.** (Ore.), Roseburg, Ore.—P-in-C. S. Geo. Ch., 1926—, F. In-C. S. Mary Ch., Penacook, N. H.\*
- RUSH, Harris C.**, 257 Orchard St., Westfield, N. J.—Non-Par.—, G. T. S., D—1874, Bp. Odenheimer; P—1875, Bp. Scarborough. F. R. S. Paul Ch., Salem, N. Y.; Assoc. Min., Trenton, N. J.; R. S. Jas. Ch., Bradley Beach, N. J.—.\*
- RUSSELL, Edward C.**, St. Ann's Ave and 140th St., New York City.—P-in-C. S. Ann's Ch.—.\*
- RUSSELL, Fretus-Afriennus Kawi-Himie**, Donovan High School, Grand Bassa, Cape Palmas, West Africa.—Princ. of Donovan, Apr., 1922—, and Supt. Tobacconie, Mar., 1918—, b. Cavalla, Cape Palmas, Oct., 1881; s. Joseph Albert Rae Russell and Anna M. W. (Claxton). Liberia Coll., B.D., 1907; Cuttington Coll. and Div. Sch., 1904. D—1904, P—1906, Bp. Ferguson. m. Anna Tebadi Payne, Oct., 1909. F. Tutor and Asst. Min.; Asst. Instr. Theol. Cuttington Coll. and Div. Sch., 1905; Pres. Coun. Adv., 1908-09; Stndg. Com., 1907; Exam. Chapl., 1911; R. S. Joh. Ch., Cape Palmas; Pres. Basa Local Convo., 1920-24.\*

- RUSSELL, Gilbert Valentine** (Ma.), Methuen, Mass.—R. All SS. Par., 1903.— b. Flushing, N. Y., Aug. 28, 1871; s. Isaac Russell and Mary Anna (Valentine). Riverview Milt. Acad., Poughkeepsie, N. Y.; Hob., A.B.; G. T. S. D.—1900, Bp. Littlejohn; P—1903, Bp. Burgess. m. Mary Elizabeth Smyth, June 29, 1899. F. P-in-C. Ho. Cross Chap., Brooklyn, N. Y., 1900-02; Asst. Gr. Ch. on the Heights, Brooklyn, N. Y., 1902-03.
- RUSSELL, Hanford Livingston**, 519 Oak Grove St., Minneapolis, Minn.—Assoc. R. S. Mark's Ch., 1923—; also Vic. Wells Memorial, 1923—, b. Brooklyn, N. Y., Sept. 23, 1873; s. Martin Choate Russell and Sarah (Livingston): A. A. A., Litt.D., 1917. D—1907, Bp. Hare: P—1913, Bp. Biller. m. Ruth Elizabeth Hyde, Pierre, S. D., Apr. 15, 1914. F. Asst. Chr. Ch., Brooklyn, N. Y., 1902; Mssy. Pierre, S. D., 1903-15; R. Trin. Ch., Pierre, S. D., 1907-15; Mem. Bd. Minn. Ch. Home, St. Paul, Minn., 1916-17; Chapel. S. Barn. Hosp., 1917; R. All SS. Ch., Minneapolis, Minn., 1916-23. Edr. "Minnesota Missionary," 1921-23.\*
- RUSSELL, James Alvin** (S. V.), Lawrenceville, Va.—R. Ch., Lawrenceville, Vice Prin. Sch., and Dir. of Academics, Lawrenceville, Va., 1916—, b. Lawrenceville, Va., June 10, 1885; s. Rev. James Solomon Russell and Virginia M. (Morgan). Oberlin Coll., A.B.; Un. Pa., M.A.; Phila. Div. Sch., 1916. D—1915, Bp. Randolph; P—1916, Bp. Tucker. m. Nellie M. Pratt, June 12, 1916.
- RUSSELL, James Solomon** (S. V.), Lawrenceville, Va.—Archd. Colored Work, and Prin. S. Paul Sch., 1888—, b. Palmer's Springs, Va., Dec. 20, 1857; s. Solomon Russell and Araminta (Hendrick). Hampton Inst.; Theol. Sem. Va., D.D., 1917, L.L.D. D—1882, P—1887, Bp. Whittle. m. Virginia M. Morgan, Dec. 20, 1882.
- RUSSELL, J. Townsend** (S. F.), Palm Beach, Fla.—R. Bethesda-by-the-Sea—, D—1893, P—1894, Bp. W. A. Leonard. F. R. S. Thos. Ch., Brooklyn Heights, N. Y.\*
- RUSSELL, R. Alan**, Charles City, Ia.—Non-Par.—, S. Stph., 1889; Georgetown Coll., D. C., 1892; Nash., 1890; G. T. S., 1894; West. Theol. Sem., 1896. D—1899, P—1900, Bp. Worthington. F. S. Pet. Ch., Neligh, Neb., 1899; S. Clem. Ch., So. Omaha, Neb., with Ho. Cross, Papillon, 1899; S. Joh. Ch., Kane, Pa., with S. Marg. Ch., Mt. Jewett, 1900; Gr. Ch., Waycross, Ga., 1902; R. Gr. Ch., Decorah, Ia.\*
- RUSSELL, R. Condit**, North Salem, N. Y.—R. Emer. S. Joh. Ch.—, Un. Theol. Sem., 1862. D—1865, Bp. Stevens; P—1867, Bp. Vail. F. Marietta, Pa., 1864; R. S. Jas. Ch., North Salem, N. Y., 1869.\*
- RUSSELL, Thomas Simpson** (Va.), Ashland, Va.—R. Ashland and S. Martin Pars., 1923—, b. Truro, N. S., Mar. 22, 1864; s. Alexander Russell and Isabel (Simpson). Un. Tor., 1887-90; Theol. Sem. Va., 1897-99. D—1899, P—1900, Bp. Randolph. m. Bessie McD. Gildersleeve, Abingdon, Va., July 22, 1903. F. M-in-C. Emman. Ch., Bristol, Va., 1899; P-in-C. and R. same, 1900-08; R. S. Luke Ch., Cleveland, Tenn., 1909-20; and P-in-C. S. Paul Ch., Athens, Tenn., and Ho. Cross Ch., Etowah, Tenn., 1923—; R. S. Luke Ch., Jackson, Tenn., 1921-22. Dean Convo., Knoxville, Tenn., 1912-20; U. S. Fuel Administrator, Bradley Co., Tenn., during war.
- RUTAN, Waldemar Ivan Heningham** (Pa.), Norristown, Pa.—Asst. S. Joh. Ch., 1926—, b. Brooklyn, N. Y., Apr. 2, 1889; s. Josiah Thomas Rutan and Laurietta Emma (Birck). Nash. House; W. T. S. D—1919, P—1920, Bp. Gailor. F. Tehr. S. Andr. Sch., St. Andrew's, Tenn., Sept. 1, 1918-June, 1920; S. Paul Ch., Fredericksted, Isle of St. Croix, Virgin Islands, June to Dec., 1920; Trin. Cath., Cleveland, O., Aug., 1922-Dec., 1923; R. S. Luke Ch., St. Albans, Vt., 1924-26; Served in Med. Corps, U. S. A.
- RUTH, Harry Stanley** (F. L.), 214 Second St., W. Ashland, Wis.—R. S. Andr. Ch., Ashland; Vic. Chr. Ch., Bayfield, 1914—, b. Philadelphia, Pa., Oct. 16, 1888; s. Grant Ruth and Katherine Young. Nash.; Phila. Div. Sch., 1914. D—1913, Bp. Weller; P—1914, Bp. Rhinelander. F. Cur. Chr. Ch., Germantown, Pa., 1913-14; Vic. S. Joh. Ch., Washburn, and P-in-C. Mellen Pk. Falls, and Odanah, Wis., 1914-23. Priv. 2nd Off. Training Camp, Ft. Sheridan, 1917; Mem. Sr. Chapl. Staff, Great Lakes Naval Training Station, 1918-19; Mem. Dept. Rel. Educ., Fond du Lac, 1922-23-24-25; Mem. Ecl. Court, 1923-24-25; Dept. Publicity, Fond du Lac, 1925-26; Mem. Dioc. Exec. Coun., 1924-25; Wis. Dept. Hist. Am. Leg., 1922-23-24; Chief. Editoralist, The Badger Legionnaire, 1922-23-24; Dept. Vice Comm. Am. Leg., 1924-25; Dept. Hist. Am. Leg., 1926. Ed. The Amer. Legion, Dept. of Wis., 1919-24, also Ashland, Wis., in the World War.
- RUTHERFORD, William Walton**, D—1888, P—1889, Bp. H. C. Potter. F. Asst. Ch. Redeem., N. Y. C., 1888-90; Ch. Ho. Cross, N. Y. C., 1890-91; S. Mark Ch., Philadelphia, Pa., 1891-95; Ch. Ho. Comf., Philadelphia, Pa., 1895; Ch. Redeem., N. Y. C., 1895-96; Ch. S. Edw-the-Martyr, N. Y. C., 1897.\*
- RUTLEDGE, Beecher H. M.** (W. N. Y.), 1501 W. Sullivan St., Olean, N. Y.—Asst. S. Stph. Ch.—.\*
- RUTTER, George M.** (W. N. Y.), Cambridge, Mass.—Non-Par.—, F. Instr. Hobart Coll., Geneva, N. Y.
- RYDER, Harland Holmes**, Dresden Mills, Me.—R. S. Joh. Ch.—, b. Rock, Mass., Jan. 7, 1874; s. Wilson Clarkson Ryder and Emily Eaton (Holmes). Boston Un., A.B., 1894; Epis. Theol. Sem., B.D., 1901. D—1901, P—1901, Bp. Lawrence. m. Isabella Frances Pann, Aug. 19, 1896. F. R. S. Andr. Ch., Edgarton, Mass.; Nantucket, Mass.; R. S. Luke Ch., Chelsea, Mass.; R. S. Geo. Ch., Sanford, Me.; R. Chr. Ch., Eastport, Me., 1919—.\*
- RYERSON, Herbert E. (W.)**, 166 Norwood Ave., Buffalo, N. Y.—Non-Par.—, Mssy. Oakland Co., Mich., 1897; North East, Pa. Vic. Un., Ont. D—1897, Bp. Davies; P—.\*
- RYERSON, Joseph** (Ia.), Spencer, Iowa.—R. S. Stph. Ch., 1924—, Canadian Normal Sch., Toronto, Ont.; Albion Coll.; Ewing, B.A., M.A., Ph.D., D—1908, P—1919, Bp. Williams. F. R. Gr. Ch., Riverhead, L. I.; R. Ho. Cross Ch., Ticonderoga, N. Y.; R. S. Geo. Ch., Bismarck, N. D. Hdq. Troops, 26th Army Div., A. E. F.



- SABIN, Edward Potter** (F. L.), 917 Church St., Marinette, Wis.—R. S. Paul's Ch., 1923—, b. Oak Park, Ill., 1892; s. Eugene Francis Sabin and Mary Adeline (Potter). So. Belvidere H. Sch., N. W. Univ., B.A., 1916; W. T. S., 1919. D—1919, P—1920, Bp. Griswold. F. Mem. SS. Peter and Paul Cath. Staff, 1919-21; P-in-C. Ho. Cross-Imml. Mssn., Chicago, 1921-22; Vic. S. Mark's Ch., Oconto, Wis., 1922-23.
- SABIN, Joseph F. (L. I.)**, South Ozone Park, N. Y.—In-C. S. Stph. Ch.—.\*
- SACHETT, Milton B.** (S. O.), Oakwood Ave. and Kossuth St., Columbus, O.—In-C. S. Andr. Ch.—.\*
- SADTLER, Harry Albert Linwood**, 78 Elm Ave., Rahway, N. J.—R. S. Paul Ch., Rahway, N. J. Harv., 1900; G. T. S. D—1903, Bp. Coleman; P—1905, Bp. Whitehead. F. Asst. Gr. Ch., N. Y. C.; S. Paul Ch., Pittsburgh, Pa.; Trin. Ch., So. Norwalk, Conn.; Head Assoc. Mssn., Trenton, N. J.
- SADTLER, John George** (Va.), McLean, Va.—R. S. Joh. Ch., 1924—, b. Baltimore Co., Md., Joh. Hopk. Un., B.A., 1889; Un. Lelp., 1892; G. T. S., 1893. D—1893, P—1893, Bp. Paret. m. Ellen Bruce Rutherford, Roland Park, Md., June 26, 1912. F. R. Gr. Ch., Darlington, Md., 1893-95; Asst. S. Pet. Ch., Baltimore, Md., 1895-98; R. Ch. Our Sav., Baltimore, Md., 1898-1908; R. S. Mary Ch., Baltimore, Md., 1909-14; R. Chr. Ch., Bridgeport, Conn., 1914-23; M-in-C. S. Paul's Ch., Petersburg, Va., 1923-24. Exam. Chapl., Dio. Md., 1897-1914.
- SAGAR, John** (W. N. Y.), 186 Abbott Road, Buffalo, N. Y.—R. S. Thom. Ch., 1919—, b. Blackburn, Eng., Nov. 11, 1888; s. William H. Sagar and Nancy (Spencer), Accrington Tech., Cliff Coll., Eng.; Miller, B.A.; De. Lancy and Trin. D—1916, Bp. Walker; P—1917, Bp. Olmstead.

- m. Sarah Jane Dennison, 1913. F. Cur. Ch. Redeem, Niagara Falls N. Y.
- SAITO, Paul Shigimitsu** (Cal.) — Non-Par.— D—1903, P—1904, Bp. Nichols. F. In-C. Japanese Mssn., San Francisco, Cal.\*
- ST. CLAIR, Franklin Cox** (F. L.), 814 Sixth Ave., Antigo, Wis.—Vic. S. Ambrose Ch., 1923.— b. Streater, Ill., Sept. 23, 1888; s. William Ellis St. Clair and Frances (Cox). Howe Sch., Ind.; Armour Inst., Chicago; S. Alban's Sch., Knoxville, Ill.; Knox Coll., Galesburg, Ill.; W. T. S., 1919. D—1919, Bp. Griswold; P—1920, Bp. Fawcett. m. Rachael Sexauer, Nov. 16, 1920. F. R. S. Sph. Ch., Peoria.
- ST. CLAIR, Harmon Chamberlin** (Mo.), 5 S. Clay Ave., Ferguson, Mo.—R. S. Sph. Ch., 1921.— Un. Mich., B.L., 1889, LL.B., 1891; Div. Sch., Pac., 1894; N. Y. Un., M.A., 1900; Univ. King's Coll., Nova Scotia, D. C. L., 1924. D—1894, Bp. Nichols; P—1895, Bp. Morris. F. Asst. Trin. Ch., San Francisco, Cal., 1894-95; Mssy. Dio. Ore., 1895-98; Asst. Ho. Cross Ch., N. Y. C., 1898-1901; R. Trin. Ch., St. Louis, Mo., 1901-08; Asst. Ho. Innoc., Hoboken, N. J., 1908-21.
- ST. CLAIR, Henry Whipple** (S. D.), Morton, Minn. D—1899, Bp. Whipple; F. Mssy. Sisseton Mssn., S. D.\*
- ST. CLAIRE, George E.** (N. J.), 419 Chestnut Ave., Trenton, N. J.—In-C. S. Elizabeth's Magyar Mssn.—\*
- ST. GEORGE, Arthur B.** (Mil.), 117 N. Peoria St., Chicago, Ill.—Non-Par.—\*
- ST. GEORGE, Howard Baldwin** (Mil.), Nashotah House, Nashotah, Wis.—Prof. Ecc. Hist., Liturgies and Polity, Nash. House.— b. Kilwarlin, Co. Down, Ire., Mar. 26, 1856; s. Howard Boyle St. George and Jemima Grace (Atthill). Chr. Hosp., London; Trin. Coll., Dublin, B.A., 1879; Litchfield Theol. Coll., 1880. D—1880, P—1881, Bp. Maclogan. Can. All SS. Cathd.; Milwaukee, Wis. Mem. Studg. Com., Dio. Mil., 1906; Dep. Gen. Conv., 1910—; Mem. Cmssn. Rev. and Enrichment of B. B., 1913.—\*
- ST. JOHN, George C.**, Wallingford, Conn.—Hdmstr. Choate Sch., Wallingford.— D—June, 1926, Bp. C. B. Brewster.\*
- SAINT-VIL, Jean Elissaint**, 1107 Rue de l'Entretrement, Port au Prince, Haiti.—P-in-C. Mssns., S. Mathias, Petit-Goave and Gonave Island, 1923.— b. Bigone Section des Cormiers, Leogane, Haiti, Sept. 19, 1887; s. Sinvilus Fleurivil St. Vil and Marie Percide Impert (Couamin). Ho. Trin. Tr. and T. Sch. D—1917, Bp. Colmore; P—1923, Bp. Carson. m. Marie Constance Paulux, St. Paulin, Jan. 11, 1909. F. Mssy. Dist. Leogane.
- SALCINI, Oreste** (O.), 138 Millet Ave., Youngstown, Ohio.—P-in-C. S. Rocco Ch., 1918.— b. Viterbo, Prov. of Rome, Italy, June 2, 1879; s. Luigi Salcini and Elvira (Borghetti). Inter. Coll., Rome; Theol. Sem. of Gubbio (Prov. of Perugia). P—1904. Recd. into the Amer. Ch. by Bp. Greer, 1909. m. Olive M. Dunn, Oct. 18, 1920. F. Mssy. Southern Ill., 1911; R. S. Geo. Ch., Hancock, Mich., 1914.
- SALINAS, Efrain**, Guadalajara, Mexico.—P-in-C. Santa Maria Ch. and Mssns., Guadalajara.— D—1907, Bp. Aves. Secy. Mssy. Dist. Mexico.\*
- SALINAS, Ruben**, Encinillas, Mexico.—In-C. San Pablo and other Mssns.— F. R. San Miguel, Cuernavaca, Mex.\*
- SALINAS, Samuel**, Nopala, Hidalgo, Mex.—P-in-C. Transf., Nopala, and Mssns. at Santiago de Loma, San Bartolo and Humini.— b. Cuernavaca, Morelos, Nov. 1, 1873; s. Pantalano Salinas and Zraulda de Salinas. High Sch., City of Mex.; Mex. Sem. Episcopal Ch. D—1895, Bp. McLaren; P—1897, Bp. Kendrick. m. Sara Melyarejs Quimard, Feb. 2, 1902. F. Archd. Mssy. Dist. Mexico, 1919.\*
- SALMOND, Henry Cook**, South Pittsburg, Tenn.—R. Chr. Ch., 1924.— b. Camden, S. C., Aug. 26, 1882; s. Henry Cook Salmon and Rebecca Leggett (Walk). Union Un., 1904; G. T. S., 1909. D—1909, P—1910, Bp. Guerry. m. Louise Barker Brown, Chicago, Ill., May 21, 1910. F. R. Ch. Adv., Marion, S. C., 1910-13; R-in-C. Gd. Shpd. Ch., Lexington, Ky., 1913-15; R. S. Andr. Ch., Harriman, Tenn., and Mssy. Rockwood, Oakdale, Jellico, 1915-19; R. Chr. Ch., South Pittsburg, Tenn., and Mssy., Sher-
- wood, Tenn., Mar., 1919-Feb., 1920; Mssy. San Juan, Porto Rico, 1920-21; R. S. Peter's Ch., Nashville, Tenn., 1922-24.
- SALTER, Joseph D.** (Minn.), Interlachen Park, R. F. D. 1, Hopkins, Minn.—Asst. Gethsemane Ch., Minneapolis, Minn., Oct., 1924.— b. Chipewewa Falls, Wis., Dec. 8, 1880; s. Richard Salter and Mary (Dubelow). Sea, 1910. D—1910, P—1910, Bp. Edsall. m. Carol V. Strait, June 8, 1910. P. Ho. Trin. Ch., Luverne, and S. Paul Ch., Pipestone, Minn., 1910-11; Trin. Ch., Excelsior, Minn., 1912; S. Andrews, Ashland, Wis., 1913-14; Non-Par., 1915-18; Loc. Ten. Ch. Mess., St. Paul, 1916-17; P-in-C. Windom, Worthington, Pipestone, and Slayton, Minn., 1919-24.
- SAMS, William Bee** (S. C.), Mt. Pleasant, S. C.—R. Chr. Ch., Mt. Pleasant, and S. Jas. Ch., McClellanville, S. C., 1921.— Secy. Dio. S. C., 1923.— b. Bamberg, S. C., Sept. 29, 1875; s. Rev. Barnwell Bonum Sams and Rebecca (Stock). S. Sph. Coll., 1898; Porter Mil. Acad.; Va. Theol. Sem., 1901. D—1901, P—1902, Bp. Capers. m. Bertha S. Hutson, Aiken, S. C., June 14, 1905. F. Trin. Mssn., Columbia, S. C., 1901-02; R. Trin. Ch., Abbeville, S. C., 1902-05; P-in-C. S. Andr. Ch., and S. Jas. Mssns., Greenville, S. C., 1905-07; R. Chr. Ch., Tyler, Tex., 1907-08; R. Ch. Ho. Cross, Uniontown, Ala., 1908-12; Vic. S. Joh. Ch., Bainbridge, Ga., 1912-18; Vic. Chr. Ch., Cordele, Mssy. Tifton and Vienna, Ga., 1918-21.
- SAMUELS-BELBODER, John Nathaniel** (S. O.), 335 Norwood Ave., Dayton, O.—Vic. S. Marg. Mssn., 1915.— b. Berbice, B. G., Dec. 25, 1876; s. Alexander Julius Samuels-Belboder and Mary (George). G. T. S. D—1914, Bp. Greer; P—1915, Bp. Reese. m. Isabelle R. Hutchinson, 1904. F. Asst. S. Phil. Ch., N. Y. C., 1914. Ed. "The Colomes Magazine," Mem. Quill Club, London; Dir. Music, Dayton Community Choral Soc.
- SAMWELL, Alfred Nugent** (P.), Barnesboro, Pa.—R. S. Thos. Ch., Barnesboro, 1919.— b. Edinburg, Scotland, Feb. 3, 1878; s. Rev. Col. Frank Samwell and Sarah (Nugent). Boston Latin Sch.; Nash. D—1909, Bp. Weller; P—1910, Bp. Grafton. F. Vic. S. Ignatius Ch., Eagle River, Wis., 1910-13; Vic. S. Mary Ch., Medford, Wis., 1913-14; Cur. S. Geo. Ch., Brooklyn, N. Y., 1914; R. S. George Ch., Pitts- burgh, 1915-17; Chapl. Base Hosp. No. 19, A. E. F., 1917-19.
- SANBORN, Francis Abijah** (N. Y.), 4440 Matilda Ave., New York City.—R. Ch. Gd. Shpd., Wakefield, N. Y. C., 1914.— b. Charlestown, Mass., Dec. 16, 1879; s. Edward Jethro Sanborn and Oressa Jane (Barker). Boston Pub. Sch.; G. T. S. D—1919, P—1921, Bp. Manning. m. Josephine Calyo, Oct. 1, 1910.
- SANBORN, Henry Roble** (Minn.), Ketchikan, Alaska.—Vic. S. John's, 1926.— b. Petaluma, Cal., July 24, 1892; s. George Otis Sanborn and Annie Maude (Winter). Wash., B.S., V.T.S., 1921. D—1919, Bp. Hunting; P—1921, Bp. McElwain. m. Maud Alice Rankin, Apr. 22, 1916. Vic. S. Paul Ch., Sparks, and Vic. Studt. Chapel., Reno, Nev., 1919—; U. S. S. Altair, San Diego, Cal., Chapl. Destroyer Scaudrons, Battle Fleet, 1921-24; R. Ch. Gd. Shpd., Los Angeles, Cal., 1924-25. Clerical Del. Gen. Conv., 1919.
- SANDERSON, Benjamin Smith** (W. N. Y.), 229 Goudry St., North Tonawanda, N. Y.—R. S. Mark's, 1919.— b. Brooklyn, N. Y., 1858; s. Sidney Sanderson and Mary A. (Smith). Amherst Coll., 1879; G. T. S., B.A., 1882. S.T.B., 1894. D—1882, Bp. Seymour; P—1883, Bp. Paddock. m. Agnes Dibblee, Boston, Mass., 1887. F. Cur. S. John's, Roxbury, Mass., 1882-85; R. Trin., Wethersfield, Conn., 1885-86; R. S. Sph. Ch., New Hartford, N. Y., 1886-90; R. S. Thos. Ch., Bath, N. Y., 1890-1900; R. Trin. Ch., Bethlehem, Pa., 1900-11; R. All Hallows, Wyncote, Pa., 1911-19; Dep. to Gen. Conv., Dio. Bethle- hem, 1907-10; Mem. Exec. Coun., Dio. W. N. Y. Editor: "Our Diocesan Fellowship."
- SANFORD, David Lewis**, P. O. Address Ward, Pa.—R. S. Joh. Ch., Concord, Del. Co., Pa., 1918.— b. Brooklyn, N. Y., Sept. 6, 1857; s. Rev. David Platt Sanford, D.D., and Emma Bartow (Lewis). S. Sph. Coll., 1876; Berk., 1879. D—1879, P—1881, Bp. John Williams.

- m. Anna Traver Briscoe, Thompsonville, Conn., April 20, 1882. F. Asst. Thompsonville, Conn., 1879; R. Stafford Springs, Conn., 1881; Thomaston, Conn., 1883; Bellows Falls, Vt., 1889-08; Dioc. Mssy. Vt., 1908-16; Tem. In-C. Morrisville, Pa., 1916-17. Exam. Ctapl. Vt., 15 yrs.; Mem. Mssy. Con.; Del. All Meeting NE. Mssy. Council; Dep. Gen. Conv. Wash., San Francisco, Boston and New York. Hdmsr. S. Bern. Sch., Gladstone, N. J., 1917-18. Author: Various Addresses and Magazine Articles.
- SANFORD, Edgar Lewis**, Bordenstown, N. J.—R. Chr. Ch., 1920—. b. Wolcottville, Conn., 1864; s. David Platt Sanford and Emma Bartow (Lewis). Trin. Coll. B.A., 1884; M.A., 1890; Berk., 1887; Phila. Div. Sch., B.D., 1907; S.T.D., 1918. D—1887, Bp. Williams; P—1888, Bp. Littlejohn, m. Anna Eugenia Munson, 1889. F. Northport, L. I., 1887-90; Little Neck, L. I., 1890-92; Nebraska City, Neb., 1892-95; Willimantic, Conn., 1895-97; R. S. Joh. Ch., Ogdensburg, N. Y., 1897-1912; P-in-C. S. Mark Ch., Honey Brook, Pa., 1912-20. Editor: Am. Ch. Home Dept. Quarterly, 1925.
- SANFORD, Edgar Lewis (2nd)** (N. J.), Moorestown, N. J.—R. Trin. Ch., May, 1926—. b. Bellows Falls, Vt., Oct., 1889; s. Rev. David Lewis Sanford and Anna Traver (Briscoe). S. Stph. Coll., 1915; G. T. S. (one year taking special lectures); Un. Pa., Grad. Sch., 1925-26. D—1920, P—1920, Bp. A. C. A. Hall, m. Agnes Mary White, Apr., 1923. F. Instr. in Latin and Math., S. Stph. Coll., 1915-16; Instr. S. John's Un., Shanghai, China, 1916-20; Prin. Procter School, Changshu, China, 1921-26.
- SANFORD, Frederic Washburn** (Okla.), 414 S. 8th St., Ponca City, Okla.—Min-in-C. Gr. Ch., Apr., 1924—. b. Bristol, R. I., Mar. 26, 1869; s. Charles Sanford and Mahala Catherine (Pierce). Pb. Sch., Bristol, R. I.; Br. Un., A.B., 1890; Episc. Theol. Sch., B.D., 1900. D—1899, P—1900, Bp. W. N. McKivkar, m. Jane Hull Hazard, Nov. 14, 1901. F. R. S. Joh. Ch., Athol, Mass., 1900-05; R. Gr. Ch., Chicopee, Mass., 1905-07; R. S. Andr. Ch., Harris, R. I.; R. S. Barn. Ch., Apponaug, R. I., 1919-22; R. S. Joh. Ch., Barrington, R. I., 1922-24.
- SANFORD, Frederick Rufus**, Stonington, Conn.—Retired—. b. Bristol, Conn., Feb. 13, 1854; s. Rufus Bishop Sanford and Ellen Emma (Russell). Ya., B.A., 1877; Berk., 1881. D—1881, P—1882, Bp. John Williams, m. Fanny Whitlock Bailey, 1884. F. Asst. S. Paul Ch., Norwalk, Conn., 1881-82; Chr. Ch., Middle Haddam, Conn., 1882-83; S. Jas. Ch., Westville, Conn., 1883-84; S. John Ch., Warehouse Point, Conn., 1884-87; S. Pet. Ch., Carson City, Nev., 1887-89; S. Matth. Ch., Bloomington, Ill., 1891-93; R. S. Paul Ch., Riverside, Conn., 1894-98; Gr. Ch., New Haven, 1898-1904; R. S. John Ch., N. Haven, 1904-06; Chr. Ch., Guilford, Conn., 1906-09; Non-Par., 1909-11; R. Trin. Ch., Brooklyn, Conn., 1911-13; F. Calv. Ch., Stonington, Conn., 1915. Dep. Gen. Conv., 1888. Author: "Bursting of a Boom" (Lippincott's, 1890, \$1.25); and Book Reviewer for various periodicals.\*
- SANFORD, Rt. Rev. Louis Childs**, 733 Peralta Way, Fresno, Cal.—Bishop San Joaquin, 1911—. b. Bristol, R. I., July 27, 1867; s. Henry Sanford and Mary Childs Sanford. Br. Un., A.B., 1888; D.D., 1913; Episc. Theol. Sch., B.D., 1892. D—1892, Bp. Clark; P—1893, Bp. Nichols. Con. Bp. Jan. 25, 1911, by Bpp. Nichols, J. H. Johnson, Moreland, Keator, Spalding, Scadding, Robinson, m. (1) Annie Pepper, Bristol, R. I., 1892; (2) Alice Maud Ellison Vernon, N. Y. C., Feb. 3, 1898. F. Mssy. S. Luke Ch., Selma, and S. Mich. Ch., Fowler, Cal., 1892-98; R. S. Paul Ch., Salinas, Cal., 1898-1900; R. S. Joh-the-Evang. Ch., San Francisco, Cal., 1900-07; Secy. 8th Mssy. Dept., 1908-11.
- SANT, John Frank** (M.), Detroit, Mich.—Asst. S. Peter's Ch., Trumbull and Michigan Aves., 1926—. F. In-C. S. Peter's Ch., Delaware, O.\*
- SAPHIRE, Rt. Rev. Edwin Warren**, Box 205, Little Rock, Ark.—Suffragan Bishop of Ark., 1917—. Un. Pa., B.A.; Un. So., D.D., 1897. P—1898, Bp. Huntington. Con. Bp. Aug. 24, 1917, by Bpp. Tuttle, Kinsolving, Winchester, Partridge and Capers, m. Frances Cumber. F. R. Jordan, 1898-99; Ch. S. Joh-the-Div., Syracuse, 1899-01; S. Paul Ch., Watertown,
- 1901-06; All SS. Ch., Syracuse, 1906-08; Prof. S. Andr. Div. Sch., Syracuse, 1900-03 (all in N. Y.); Archd. Ark., 1909-17. Dean Ark. Sch. Theology; Exam. Chapl. Ark. and C. N. Y.\*
- SARGENT, Christopher Smith** (N. Mex.), 3213 Hueco St., El Paso, Tex.—Non-Par., 1922—. b. Cincinnati, O., May 2, 1847; s. Edward Sargent and Mary Jane (Smith). Wesl. Un., A.B., 1868; A.M., 1871; West. Theol. Sem., 1887. D—1885, P—1887, Bp. Knickerbocker, m. Jane Findley Torrence, June 15, 1870. F. Winton Place, O., 1884-88; Vincennes, Ind., 1888-90. Gr. Cath., Indianapolis, Ind., 1890-95; Dean All SS. Cath., Milwaukee, Wis., 1897-98; R. S. Dav. Ch., Indianapolis, Ind., 1898-1914; P-in-C. S. Luke Ch., La Union, N. M., 1916-22.
- SARGENT, George Winthrop**, 57 Benvenue St., Wellesley, Mass.—Non-Par.—; Chapl. to Penal Institutions, 1922—. b. Boston, Mass. Trin., B.A., 1890, M.A., 1893; Episc. Theol. Sch., B.D., 1894. D—1894, Bp. Lawrence; P—1894, Bp. Whitehead. F. R. S. John's Ch., Erie, Pa., 1894-96; Cur. S. Paul Chap. (Trin. Par.), New York, 1896-98; R. S. Jas. Ch., Fall River, Mass., 1898-1901; St. Stph. Ch., Portland, Me., 1901-04; R. S. Paul Ch., Natick, Mass., 1904-12; R. S. Joh. Ch., Framingham, Mass., 1909-12; 1917-18.\*
- SARGENT, George Paul Torrence** (W. M.), 557 Madison Ave., Grand Rapids, Mich.—R. Gr. Ch., Grand Rapids, Mich., 1913—. b. Cincinnati, O., Mar. 12, 1881; s. Rev. Christopher Smith Sargent and Jane Findlay (Torrence). Ya., B.A., 1905; G. T. S., 1906-07; Berk., 1908. D—1908, P—1909, Bp. Francis, m. Mabel Irene McMahon, New Haven, Conn., July 17, 1907. F. Asst. S. Dav. Ch., Indianapolis, Ind., 1908-09; R. S. Thos. Ch., Battle Creek, Mich., 1909-13; Pres. Stndg. Com., Dio. W. Mich.; Chmn. Dio. Dept. Rel. Educ.; Secy. Bd. Trustees, Akeley Hall (Dio. School for Girls); Mem. Bd. Trustees Mich. Coun. Relig. Educ.; Mem. Bp. and Exec. Coun. Dio. W. Mich.; Representative 5th Prov. on Ch. Sch. Cmssn.; Del. Prov. Synods; Secy. Prov. Cmssn. which made survey and formed Prov. B. Y. P. A.; Del. Gen. Conv., 1913, 1916, 1922, 1925, Dio. W. Mich.
- SARGENT, Urban Edmund** (Del.)—Non-Par.\*
- SARTORI, Henry C.** (Ma.), 5 Via Maria Cristina, Rome, Italy.—Non-Par.—. F. Asst. Chr. Ch., Boston, Mass.; Vic. Chap. S. Francis-of-Assisi, Cambridge, Mass.\*
- SASAKI, Jiro** (Kyo.), Nakachojamachi, Muro-machi Nishi, Kyoto, Japan.—P-in-C. Ho. Trin. Ch., Kyoto, Dec., 1920—. b. Numazu, Shizuokaken, Japan; s. Rinzo Sasaki and Sdaru Sasaki. Middle Sch. and Theol. Coll., Japan; Berk. Div. Sch., Middletown, Conn., 1915. D—May, 1917, P—May, 1919, Bp. Tucker, m. Ann Shiraishi.\*
- SATCHER, Herbert Boyce** (Pa.), Cheltenham, Pa.—Vic. S. Aidan's Chapel, formerly Trinity Chapel (Par. Ho. Nativity, Rockledge), 1924—. b. Trenton, S. C., July 24, 1890; s. Eldred W. Satcher and Emmie V. (Boyce), Phila. Div. Sch., S.T.B., 1916; G. T. S., 1917 (Post Grad.). D—1916, P—1917, Bp. Matthews. F. Mssy. S. Mark Ch., Carteret, N. J., and Gr. Ch., Linden, N. J., 1916-18; Asst. S. Pet. Ch., Philadelphia, Pa., 1918-24.
- SATTERLEE, Capers** (U. S. C.), Clemson College, S. C.—R. Ho. Trin. Ch., 1926—. b. Columbia, S. C., Oct. 13, 1899; s. Charles Booth Satterlee and Mary (Videau). Un. So., B.A., B.D., 1923. D—1923, Bp. Bratton; P—1924, Bp. Guerry.
- SATTERWHITE, James King**, 6331 Scotten Ave., Detroit, Mich.—P-in-C. S. Cyprian's Ch.—S. Aug. Sch., 1906; Bp. Payne Div. Sch., 1909. D—1909, P—1910, Bp. Cheshire. F. In-C. Winston-Salem and Greensboro, N. C., 1909-13; R. S. Amb. Ch., Raleigh, N. D., 1913-18; R. S. Phil. Ch., Jacksonville, Fla., 1918-22. Chapl. Okolona Ind. Sch., Okolona, Miss., 1922.\*
- SATTIG, John Henri** (L. I.), 1063 81st St., Brooklyn, N. Y.—R. S. Phil. Ch., Dyker Heights, Brooklyn, 1899—. b. N. Y. C.; s. Joseph Sattig and Emily (Black). S. Francis Xavier, Ph.B.; G. T. S., 1898. D—1898, Bp. Potter; P—1899, Bp. Littlejohn, F. Asst. All SS. Ch., Brooklyn, 1898-99; Started the Mssn. at 84th St., Brooklyn, July, 1899; In one year was in-

- corporated as S. Philip's Ch.; Asst. Sec. of Conv. of Dio. of L. I., several years. Capt. Chapt. of 14th Inf., N. Y. (10 yrs.) going into Serv. on Mex. Border in 1916; Entered World War as Capt. Chapt. of 105th F. A., June, 1917, to Aug., 1919; Served in various Units.
- SAUBER, Julius Charles Henry** (P.), 325 Oliver Ave., Pittsburg, Pa.—Sec. Dept. Social Service, 1921—b. Newark, N. J., Nov. 3, 1879; s. Julius Sauerbier and Isabelle (Gangwener). G. T. S., 1907, D.—1908, Bp. Lines, m. Theodora Burnham, Sept. 17, 1921, F. m. Ho. Trin. Ch., N. Y. C.; s. Joh. Chap., N. Y. C.; S. Sph. Mssn., Westboro, Mass.; Cur. S. Sph. Mssn., Boston, Mass., 1913-18; Vic. S. Sph. Mssn. Ch., Boston, Mass., 1918-21.
- SAUCEDO, Lorenzo Justiniano**, Mexico City, Mexico.—Asst. Santa Maris Cg., Guadalajara, 1920—b. Sept. 5, 1889. Dean Gray Sch., Grad. G. T. S., Spec. Stdt., 1911-14. D.—Jan., 1916, P.—Dec. 1916, Bp. Aves. m. Adela Nava, Jan. 16, 1916. F. Asst. San Jose de Gracia Mission, Mexico City, 1916-20.
- SAUMENIG, H. Fields** (At.), Rome, Ga.—R. S. Pet. Ch.—D.—1892, Bp. Paret; P.—1898, Bp. Satterlee, Exam. Chapt., Dio. Atlanta; Mem. Exec. Bd.; Chrmn. Dept. Ministers. Author of Religious Tracts; a number of short stories; Religious Poems and Religious Pageants.\*
- SAUNDERS, Arthur Clement** (L. A.).—Non-Par.\*
- SAUNDERS, Albert Edward** (D.), 2324 Roosevelt Ave., Hibbing, Minn.—R. S. Jas. Ch., Nov., 1923—b. Downers Grove, Ill., Oct. 25, 1892; s. Albert Edward Saunders and Minnie A. (Shaw). Pub. Sch., Chicago; Wheaton Coll.; Northwestern Un.; Garrett Biblical Inst. D.—Sept., 1923, P.—Mar., 1924, Bp. Bennett, m. Irene Lamberson, Sept. 16, 1915. Editorial work for Daily Newspapers; during last year Special Feature Writing for the Daily Press.
- SAUNDERS, Ernest Clement** (N. Y.), 1945 Barclay St., Vancouver, B. C., Canada.—R. Emer. Ch. Mess., Rhinebeck, N. Y.—Montl. Theol. Coll., Lic. Div., 1881; W. Univ., London, Can., B.D., 1887; S. S., Sc.D., 1911. D.—1881, F.—1882, Bp. of Montreal. F. West Shefford, Can., 1881-83; Trin. Ch., St. Stephens, N. B., 1883-85; S. Jas. Ch., Ingersoll, Can., 1885-91; S. Mary Ch., Cold Springs, N. Y., 1891-95; R. Ch. Mess., Rhinebeck, N. Y., 1895.
- SAUNDERS, Henry Jenkin** (P.), care Bank of British West Africa, Pendembu, Sierra Leone, W. Africa.—Mssy. Ho. Cross Librian Mssn., 1925—G. T. S., 1921-25, S. T. B., 1925. D.—Apr., 1924, P.—Dec., 1924, Bp. A. Mann.
- SAUNDERS, Henry V.** (E.), St. Michael's, Md.—R. S. Michael's Par., Chr. Ch., Holy Innoc., Talbot Co., Md., 1923—b. Solomons, Md., 1880; s. John Joseph Saunders and Sarah Elizabeth (Vaughan). S. Sph. Coll., B.A., 1905; Va. Theol. Sem., 1908; Grad. Work Johns Hop., 1908. D.—1908, Bp. Paret; P.—1909, Bp. Harding, m. Mary Temple Cooper, 1910. F. Alabertown, Md., 1908; Cur. Chap. Adv., Baltimore, Md., 1909; Lingular Par., Md., 1910; R. Zion Par., Pr. Geo. Co., Md.; War Service, 1918; R. All SS. Par., Md., 1919-23.
- SAUNDERS, John Linker** (Pa.), 11th and Mt. Vernon Sts., Philadelphia, Pa.—R. S. Jude and the Nativity Ch., Sept., 1925—b. Amity, N. C., May 15, 1876; s. Joseph Wilson Saunders and Maria Catherine (Linker). Un. N. C.; Va. Theol. Sem. D.—1900, Bp. Cheshire; P.—1917, Bp. Winchester, m. Ellen Vera Hanson, June 3, 1919. F. Vic. S. David and S. Pat. Chap., S. Alban's Par., Washington, D. C., 1919-23. R. No. Kent Par., Massey, Md., 1923-25. Author: "In the Supreme Court of Conscience. From Caiaphas to Calvary"; "Arrest, Trial and Crucifixion of Jesus Christ from a Legal Viewpoint"; "Destiny of the Soul of a Soldier."
- SAVAGE, Geo. R.**, Glen Burnie, Md.—R. S. Alban's.—\*
- SAVAGE, William Rutherford** (W. N. C.), Mssn. House, Glendale Springs, N. C.—Retired, 1922—b. Pass Christian, Miss., Oct. 20, 1854; s. Thomas Stoughton Savage and Elizabeth (Rutherford). Va. Theol. Sem., 1884. D.—1884, Bp.
- Whittle; P.—1885, Bp. Randolph. F. R. Lynn-haven Par., Va., 1884-91; Tazewell Par., Va., 1891-92; R. S. Joh. Ch., City Pt., Va.; Asst. S. Paul Ch., Petersburg and M.—in-C. Gd. Shp'd., Blandford (S. Va.), 1893-94; R. E. Lynnhaven Par., 1894-1902, and M.—in-C. Gallice Chap., Virginia Beach, Va., 1894-99; P.—in-C. Valle Crucis Assoc. Mssn., N. C., 1902-14; M.—in-C. Ch. Ho. Spirit, Blowing Rock, N. C., 1914-16; R. Accomac, Va., 1916-17; S. Andry-by-the-Sea, Nags Head, N. C., 1918-19; Mssy-in-C. Mssns., Ashe Co., N. C., 1919-22.
- SAVAGE, Zachary Taylor** (Colo.), Room 210 McCarthy Block, Pueblo, Colo.—Retired, 1918—D.—1874, P.—1875, Bp. Spalding, F. Laramie, Wyo., 1874-75; Lawrenceville, N. Y., 1875-76; Tom's River, N. J., 1877-79; Norfolk, N. Y., 1880-83; Kewanee, Ill., 1886-88; Griggsville, Ill., 1888-90; Canonically residt., Griggsville to 1904; Buena Vista, Colo., 1904-09; R. Ch. Mess., Las Animas, Colo., 1909-10; Supplied several Mssns. in Colo., 1910-18.
- SAVANACK, Paul Roger** (O.), 2307 Ashland Ave., Toledo, O.—Cur. S. Mark Ch., 1925—b. Sandusky, O., Feb. 6, 1897; s. John R. Savanack and Mary (Dunn). Ken.; Bex. D.—1925, Bp. Leonard.
- SAVIDGE, John Foster** (N.Y.), Norwood, N. J.—R. Ho. Commun. Ch., 1925—b. New York City, April 17, 1898; s. Eugene Coleman Savidge, M.D., and Caroline (Foster). Cutler Sch.; Princ., 1919, A.B.; E. T. S., 1922, B.D.; Harv. Theol. Sch., 1923. Grad. Stdt., S. T. M., 1925; Pac. Sch. Rel., Grad. Stdt., 1922. D.—1922, Bp. Lawrence; P.—1922, Bp. Parsons. F. Insr. Ch. Div. Sch. Pac., San Francisco, Cal., 1922-23; M.—in-C. S. Matth. Ch., Berkeley, Cal., 1922-23; M.—in-C. S. Mary's Ch., Rockport, Mass., 1923-24.
- SAVILLE, Henry Martyn**, 83 Warren Ave., E. Providence, R. I.—R. S. Mary Ch., 1918—b. Boston, Mass., Aug. 24, 1868; s. Henry Martyn Saville, M.D., and Antoinette Hale (Carruth). Harv., B.A., 1891; G. T. S., 1894. D.—1894, Bp. Potter; P.—1895, Bp. Lawrence, m. Emily Eldredge Holbrook, Minneapolis, Minn., Sept. 20, 1894 (deceased). F. Cur. S. Mart. Ch., New Bedford, Mass., 1894-97; R. S. Mark Ch., Dorchester, Boston, Mass., 1897-07; Ch. Ascen., Waltham, Mass., 1907-18; Cur. Trin. Ch., Waterbury, Conn., Jan., 1918-July, 1918; Superior Amer. Branch Guild of the Ho. Ghost the Comforter; Author: "Church Organization and Government"; Prayer Card, "The Way to Pray"; Articles St. Andrew's Cross and other papers.
- SAWHILL, Collins S.**, 4718 Clinton Ave., Cleveland, O.\*
- SAWYER, Andrew Linn** (Conn.), Middletown, N. Y.—Non-Par.—Ya., B.A., 1883; G. T. S., 1887. D.—1887, P.—1888, Bp. H. C. Potter.\*
- SAWYER, Harold Everett** (C. N. Y.), 1642 Sunset Ave., Utica, N. Y.—R. G. Ch., Jan., 1924—b. Clinton, Conn., Dec. 15, 1890; s. Enoch Augustus Sawyer and Matella Julia (Waterhouse). Trin., B.A., 1913; Colmb., A.M., 1919; G. T. S., 1916. D.—1916, P.—1917, Bp. Brewster. F. Cur. Ch. Redeem., Morristown, N. J.; Cur. S. Agnes Chap., Trin. Par., N. Y. C., 1918-23.
- SAYLOR, Frank Arthur**, Box 68, Mayaguez, Porto Rico.—R. S. Andr. Ch., Mayaguez, and Prin. S. Andr. Sch., 1917—b. Crown Point, Ind., Jan. 22, 1878. Nash. D.—1902, P.—1902, Bp. Weller, m. Alberta Ellis, Green Bay, Wis., Jan. 22, 1907. F. Mssy. Gr. Ch., Oshkosh, Wis., 1902; Mssy. Chr. Ch., East Tawas, Mich., 1903; Asst. S. Andr. Ch., Detroit, Mich., 1905; Asst. Trin. Ch., Chicago, Ill., 1906; Iolane Sch., Honolulu, T. H., 1909-15; Mstr. S. Andr. High Sch., St. Andr., Tenn., 1916-17. Dep. Prov. Ryn., 1926.
- SAYRE, John Nevin** (N. Y.), 383 Bible House, New York City.—Editor: "The World Tomorrow," 396 Broadway, 1922—b. South Bethlehem, Pa., Feb. 4, 1884; s. Robert H. Sayre and Martha Finley (Nevin). Prin., B.A., 1907; Un. Theol. Sem., 1910; E. Theol. Sch., B.D., 1911. D.—1912, P.—1913, Bp. Talbot, m. Helen A. Bangs, June 28, 1910 (died June 29, 1911);

- (2) Kathleen M. E. Whitaker, Feb. 25, 1922. F. Instr. in Princeton Un., 1911-12-14-15; Wrkr. Mssy. Dist., Hankow, China, 1913; Asst. Min. Chr. Ch., 1915-16; R. Chr. Ch., Suffern, N. Y., 1916-19; Instr. in Brookwood Sch., Katonah, N. Y., 1919-21.\*
- SAYRE, Samuel Hutting** (S. D.), Box 1033, Moberge, S. D.\*
- SAYWELL, Ernest John** (At.), 318 E. Main St., Washington, Ga.—R. Ch. Mediator, Washington; Redeem. Greensboro, and Ho. Apostles, Elberton, Ga., Jan., 1926— b. London, Eng., June 29, 1875; s. Richard John Saywell and Martha (Jewell); Noble Inst. for Boys, Anniston, Ala., 1887-1901; Dubose Mem. Ch., Tr., 1921-22. D—1923. F—1924. Bp. H. S. Sikkell, m. Berta Mary Strickland, Atlanta, Ga., June 29, 1907; F. in-C. S. Andr. Ch., Fort Valley, Ga., 1924-25.
- SCAMBLER, Harry John** (C.)— G. T. S. D—Apr., 1926, Bp. Griswold.\*
- SCARINCI, G. A.**, 208 N. 65th St., Philadelphia, Pa.—Mem. of City Mssn. Staff, Philadelphia.\*
- SCARLETT, William** (Mo.), 1210 Locust St., St. Louis, Mo.—Dean Chr. Ch. Cathd., 1922—, Harv., A.B., 1905; Episc. Theol. Sch., B.D., 1909; Un. Arizona, LL.D., 1922. D—1909, Bp. Lawrence; P—1910, Bp. Lines. F. Asst. S. Geo. Ch., New York City, 1909-11; Dean Trin. Cath., Phoenix, Ariz., 1911-22.
- SCARRITT, William Russell** (At.), Boston, Mass.—Non-Par.—, Amh., 1869; Lond. D.D.; Ya.; Un. Theol. Sem. D—and P—1901, Bp. Tuttle. F. Asst. S. Geo. Ch., St. Louis, 1900-01; R. Trin. Ch., Bridgewater, 1905-08; S. Stph. Ch., Milledgeville, Ga., 1908-11; Cur. Ch. Adv., Boston, Mass., 1911. Author: "The Last Appeal in Theology" (1899); "Tests of Creed Statements" (1897); "Riddle of the Universe" (1901).\*
- SCHAAD, Julius A.** (Ga.), 504 Greene St., Augusta, Ga.—R. S. Paul Par., Oct., 1924—, b. Peoria, Ill., Aug. 12, 1866. N. W. Un.; Y. M. C. A. Coll., Chicago. D—1901, Bp. Seymour; P—1902, Bp. Davies. m. Miss N. M. Wakeman, 1893. F. R. S. Paul Ch., Lansing, Mich., 1902-06; Archd. W. Mo., 1906; R. Gr. Ch., Kansas City, Mo., 1906-11; R. S. Joh. Ch., St. Paul, Minn., 1911-16; Can. Mssy., Quincy, 1916-18; R. Trin. Ch., Bay City, 1918-22; Gen. Mssy., Natl. Coun., 1922-24; Dep. Gen. Conv., 1907-10-13-22; Mem. Natl. Cmsn. on Preaching Mssns.; Mem. Exec. Coun. Dio. Ga.; Chrmn. Cmsn. on Evangelism, Dio. Ga. Author: "A Man's Religion," "Christian Evangelism," etc.
- SCHAEFER, David Arnold** (Mil.), Lake Geneva, Wis.—R. Ch. Ho. Commun., 1919— b. Massillon, O., Dec. 12, 1872; s. John Schaefer and Cathrine (Shatto). Witten., A.B., 1895; M.A., 1900; G. T. S., 1898. D—1898, P—1899, Bp. Vincent. F. R. Trin. Ch., Hamilton, O., 1899-08; In-C. Ho. Trin. Mssn., Oxford, O., 1901-08; Cur. S. Jas. Ch., Chicago, Ill., 1909-14; R. Ch. Gd. Shpd., Chicago, Ill., 1915-19.
- SCHENK, Philip Louis** (M.), 743 Miller Ave., Ann Arbor, Mich.—Prof. Un. of Mich.,—1925—. b. Ann Arbor, Mich., Sept. 10, 1879; s. John Caspar Schenk and Anna (Baessler). Ann Arbor Schs.; Un. Mich., A.B., 1902; A.M., 1904; Union Theol. Sem., B.D., 1907. D—1919, P—1920, Bp. Williams. F. Instr. N. Test. Gr., Union Theol. Sem., 1907-08; Nicholson Prof. Biblical Lit., Baker Un., Kan., 1908-10; Washburn Fellow, Harv. Div. Sch., 1910-13; Pastor First Cong. Ch., Hyyonnis, Mass., 1911-13; Pastor Ply. Ch., Framingham Center, Mass., 1913-19; R. Chr. Ch., and Instr. Un. Mich., Dearborn, Mich., 1919-25; Mem. Bd. Exam. Chapl., Dio. Mich., 1920—.
- SCHIEFFELIN, J. T.** (N. Mex.), Tucumcari, N. Mex.—In-C. S. Michael's Mssn.—.\*
- SCHIFFER, Charles Wesley** (Pa.), 600 N. 48th St., Philadelphia, Pa.—R. Ch., Ho. Conf., 1920— b. St. Johnsville, N. Y.; s. Charles Schiffer and Ellen (Loftus). Un. Coll., 1897-99; Iowa Coll., Ph.B., 1900-03; Un. Christian Coll., Merom, Ind., D.D., 1912; Richmond Coll., D.D.; Christian Biblical Inst., Defiance, O. D—1907, Bp. Doane; P—1908, Bp. R. H. Nelson. m. Ruth May Angell, Knoxville, Pa., Jan. 2, 1900. F. Cur. S. Luke Ch., Mechanicsville, N. Y., 1906-07; P-in-C. Mssns. Lower Adirondacks (Chestertown, N. Y.), 1907-10; R. Gr. Ch., Cherry Valley, N. Y., 1910-16; R. Ho. Trin. Ch., Lansdale, Pa., 1916-21.
- SCHLUETER, Edward Henry** (N. Y.), 477 Hudson St., New York City.—Vic. S. Luke Chap. (Trin. Par.), N. Y. C., 1909— C. C. N. Y., B.A., 1896; G. T. S., B.D., 1902. D—1899, Bp. Coleman; P—1901, Bp. Codman. F. S. Phil. Mssn., St. Paul, Minn., 1899-1900; Cur. S. Joh. Ch., Roxbury, 1900-01; R. same, 1901-05; Ho. Cross, West Park, N. Y., 1905-06; Can. All SS. Cathd., Albany, N. Y., 1905-09.
- SCHMALSTIEG, John William** (Be.), Bethlehem, Pa.—Cur. Pro-Cathd., Bethlehem, 1926— Laf.; G. T. S. D—May, 1926, Bp. Talbot.\*
- SCHMAUS, Harold Eugene** (Har.), Westfield, Pa.—P-in-C. S. John Ch., Feb., 1926— b. N. Y. C., Aug. 2, 1880; s. Henry Schmaus and Sarah (Mulhern). Ham. Coll., LL.B., 1916; Sea., B.D., 1918. D—1911, P—1913, Bp. Darlington. m. Eleanor Uhlir, Brooklyn, N. Y., Sept. 17, 1913. F. Cur. S. Luke's, Altoona, Pa., 1911-13; R. All SS. Ch., Brookland, Pa., 1913-17; R. All SS. Ch., Paradise, Pa., 1917-20; P-in-C. Chr. Ch., Milton, and S. Jas. Ch., Exchange, 1920-23. Secy. No. Deanery, 1914-17; Secy. and Treas. Archd. Harrisburg, 1917-20; Student Chapl., Bucknell Un., 1920-23; Archd. Williamsport, and R. S. Stph. Ch., Mount Carmel, Pa., 1923-26; Secy. and Treas. Harrisburg Clericus, 1918-19; Pres. same, 1919; Mem. Soc. Serv. Com.; Chrmn. Dioc. Publicity Dept.; Mem. Com. on Canons. Author: "A Catechism of the Prayer Book," 1915; "Church History in Rhyme," 1924.
- SCHMEISER, Earl Carl** (Spok.), Cashmere, Wash.—P-in-C. S. Jas. Ch., 1925— b. Bradford, Pa., Dec. 7, 1885; s. Carl Schmeiser and Minerva (Newton). Nash., 1914. D—1913, Bp. Weller; P—1914, Bp. Vincent. F. Trin. Ch., London, O., 1914-16; Mssy. Sugar City, Colo., 1916-20; Cur. S. Pet., Chicago, 1921-23; R. Ch. Gd. Samar., Oak Park, Ill., 1924-25.
- SCHMUCK, Elmer Nicholas** (Colo.), Res., 19 E. Greenwood Ave., Lansdowne, Pa.; Off., 281 Fourth Ave., N. Y.—Gen. Secy. Field Dept. National Council, Aug., 1925— b. Peoria, Ill., July 27, 1882; s. George Schmuck and Rosa B. Schmuck. Sea., 1905. D—1905, P—1906, Bp. Edsall. m. Katharine F. Currie, Park River, N. D., Sept. 7, 1905. F. In-C. S. Pet. Ch., New Ulm, Minn., and All Souls Ch., Sleepy Eye, Minn., 1905; S. Paul Ch., Owatonna, Minn.; 1906-11. Mem. Bd. Mssns.; Mem. Eccl. Court.; Mem. Stndg. Com., Dio. Minn.; Mem. Bd. Trustees, Bp. Sea. Mssn.; R. S. Joh. Ch., Linden Hills, Mpls., 1911-23; R. S. Mark's Ch., Denver, Colo., 1923-25.
- SCHNORRENBERG, Rudolph Hubert** (W. N. C.), Asheville, N. C.—R. S. Mary's Ch., Apr. 15, 1926— b. Steubenville, O., Oct. 29, 1900; s. John Albert Schnorrenberg and Melinda Margaret (Hess). Nash. Ho.; Ch. Div. Sch. Pac., 1923-24; Gen. Sem. (Post Grad.). D—1923, Bp. Nichols; P—1924, Bp. J. DeF. Perry. F. Cur. Ch. Ho. Commun., N. Y. C., 1923-24; Cur. Ch. S. Joh. the Evangelist, Newport, R. I., 1924-26.
- SCHOFIELD, Squire** (W. N. Y.), 104 Tryon Park, Rochester, N. Y.—Asst. Church Extension Society, 1924— F. R. Trin. Ch., Canaseraga, N. Y.—.\*
- SCHOFIELD, Thomas Alvord** (W. T.), Uvalde, Tex.—P-in-C. S. Philip's Ch.— b. Steubenville, O., Dec. 25, 1867; s. Joseph Wooley Schofield and Annie (McVey). Bex. Hall, 1896. D—1896, P—1899, Bp. Spalding. m. Etta Zenia Pratt, Findlay, O., Nov. 18, 1895. F. Mssy. Emman. Mssn., Denver, Colo., 1895-1900; R. S. Andr. Par., Cripple Creek, Colo., 1900-04; Del. Gen. Conv., 1910 and 1919; Archd. of Colo., 1904-20; R. Ch. Gd. Shpd., Silver City, N. M., 1920; Archd. N. Mex.; Supt. and Chapl. S. Joh. Sanatorium, Albuquerque, N. Mex., 1920.\*
- SCHOULER, William** (E.), 2809 Mount Holly St., Baltimore, Md.—R. Emer. Trin. Par., Elkton, Md., 1917— b. Arlington, Mass., Feb. 25, 1841; s. William Schouler and Frances E. (Warren). D—1864, P—1865, Bp. Chase. m. Sophia B. Heaton, 1871. F. S. Andr. Ch., Hopkinton, N. H., 1864-68; St. Stph. Ch., Brooklyn, N. Y., 1868-72; with Chaplaincy, Ch. Charity Foundation, Brooklyn, 1871-72; S. Thos. Ch., Brandon,



- Vt., 1872-73; S. Joh. Ch., Syracuse, N. Y., 1873-76; Gr. Ch., Union Springs, N. Y., 1876-80; R. Trin. Par., Elkton, Md., 1880-1917. Stndg. Com., Dio. Easton, 1890-94, 1899-1913, 1914-17; Exam. Chapl., 1897-99; Dep. Gen. Conv., 1892-95.\*
- SCHRADER, Arthur Joseph** (C. N. Y.), Trumansburg, N. Y.—R. Epiph. Ch.—D—1906, P—1906, Ep. Olmsted. F. R. S. Joh. Ch., Whitesboro, N. Y.
- SCHROCK, Albert Linnell** (N. Ind.), 105 South 6th St., Goshen, Ind.—R. S. James Ch., July, 1924— b. Galion, O., Jan. 17, 1894; s. Edwin Wallace Schrock and Minnie L. (Linnell), Colleg. Dept., Nash., Grad., 1921; Nash., 1924, B.D., 1926. D—1923, P—1924, Bp. J. H. White, F. Asst. S. Mark's Ch., Milwaukee, Wis., 1922-24. Mem. Bp. and Coun.; Secy. Dioc. Dept. Rel. Educa.; Mem. Exec. Com., Wawasee Summer Conf., 1924—; Secy. same, 1925—; Mem. Dioc. Com. on Constitution and Canons; Del. Syn., Prov. Mid-West, 1926; Chapl. Amer. Legion.
- SCHROEDER, Frank E. Devrient** (N. J.), Lands End House, Cape May, N. J.—Retired— b. Lancaster, Pa., Jan. 2, 1859; s. Francis Schroeder and Katherine (Barr). Various Priv. Schs.; Franklin and Marshall Coll., 1883, A.B., 1886; Berk. D—1886, Bp. Howe. Founder Ch. Mssn., Waynesboro, Pa., now fully established, St. Mary's. Supply work S. James Chap., Lancaster, Pa., and elsewhere. Author: "The Brotherhood" (America); "The Motherland" (Britain); "The Honourland" (France); "The Fatherland" (Germany); "The Romanland" (Italy); many prose and poetical writings about to be published; Composer, "Pink and Lavender," Waltz, Phi Kappa Phi Frat. number with false song in Frat. song book, including original words, published; "The Countess Waltz"; "Yes, Still I Love You" (Romance), with own words and violin part; "Songs of the Clock" (Reverie), words by friend; "Wedding March" (Dedicated to memory of parents).
- SCHROEDER, George William** (Mil.), 1040 12th St., Milwaukee, Wis.—Vic. S. Paul Mssn. Ho., Milwaukee, Wis.—Nash., 1908. D—1907, P—1908, Bp. Webb.\*
- SCHROEDER, William** (Conn.), Southport, Conn.—R. Trin. Ch., July, 1923— b. N. Y. C., Jan. 10, 1882; s. John Schroeder and Christina (Keil), Prin. Coll., B.A., 1908; Epis. Theol. Sch., B.D., 1911. D—1911, P—1912, Bp. Greer, m. Frieda Rappe, N. Y. C., Aug. 19, 1913. F. Asst. Ch. Ho. Trin., N. Y. C., 1911-17; R. S. Joh. Ch., Monticello, N. Y., 1917-21; Asst. Ch. of Epiph., N. Y. C., 1921-23.
- SCHROETER, Herbert Frederick** (Ala.), 263 N. Joachim St., Mobile, Ala.—R. Trin. Ch., 1925— b. Baltimore, Md., Jan. 3, 1887; s. George H. Schroeter and Sophia (Miller). S. Stph., 1905; Wash., 1906; Theol. Sem., Va., 1910. D—1910, P—1911, Bp. Adams, m. Julia Anita Schilling, 1925. F. S. Jas. Ch., Part Deposit, Md., 1910-11; Roanoke and Cornwall Pars., Clover, Va., 1911-16; R. S. Jude Ch., Walterboro, S. C., 1916-17; Gr. Ch., Anderson, S. C., 1918; Navy Y. M. C. A., 1918; R. Ch. Cd. Shpd., Columbia, S. C., 1919-25; S. James Ch., Marietta, Ga., Feb. 1, 1925-Sept. 16, 1925.
- SCHULTE, Bernard** (N. Y.), 406 South 40th St., Omaha, Neb.—Chapl. Emer., S. Luke's Home for Aged Women and Home for Old Men and Aged Couples, Cathedral Heights, N. Y. C., 1921— b. Hanover, Germany, June 24, 1848; s. Hermann Schulte and Adelaide W. (von Wechlinzer), Hob. Coll., B.A., 1870, M.A., 1873, S.T.D., 1894; Berk. Div. Sch. D—1873, P—1874, Bp. John Williams, m. Julia Low Nelson, N. Y. C., Jan. 14, 1875. P. Cur. Trin. Ch., Geneva, N. Y., 1873-74; R. Cross and Crown Ch., Erie, Pa., 1874-76; R. S. Luke Mem. Ch., Utica, N. Y., 1876-97; Vic. S. Pet. House, Philadelphia, Pa., 1897-1904; Chapl. S. Luke's Ho., 1907-21; Chapl. Home for Old Men and Aged Couples, 1908-21.
- SCHULTZBERG, Andrew Frederick**, 714 W. Genesee St., Saginaw, Mich.—R. Calv. Mem. Ch., Saginaw, Mich., 1911—, Falun, Coll., Sweden, B.A., 1889; Epis. Theol. Sch., B.D., 1896. D—1892, Bp. McLaren; P—1894, Bp. Potter. F. Asst. S. Ann Ch., Brooklyn, N. Y., 1896-98; R. S. Mart. Ch., Radnor, Pa., 1898-1900; R. S. Jas. Ch., Cheboygan, Mich., 1900-09.\*
- SCHULZ, Rudolph E.** (O.), 309 High St., Warren O.—R. Chr. Ch., 1921— b. Pittsburgh, Pa.; s. Edward Schulz and Mary (Worth). Pub. Sch.; Priv. Instruction; S. Stph., 1900; Epis. Theol. Sch., B.D., 1903. D—1903, P—1904, Bp. Whitehead, m. Mary Elizabeth Evans, Pittsburgh, Pa., Sept. 18, 1906. F. Mssy. S. Joh. Ch., Corapolis and Woods Run, Pa., 1903; Asst. Assc. Ch., Pittsburgh, Pa., 1904-07; R. Chr. Ch., New Brighton, Pa., 1907-09; R. S. Jas. Meml. Ch., Pittsburgh, 1909-21. Mem. Soc. Serv. Cmssn., 1912; Exam. Chapl.; Dioc. Bd. Rel. Educ.\*
- SCHUMANN, Donald F.** (L. I.), Franklin Ave., Queens, L. I., N. Y.—M-in-C. S. Jos., 1921— b. Honesdale, Pa.; Lehigh; Camb. Un.; Phila. D—1914, P—1915, Bp. Talbot. F. Cur. S. Jas. Ch., Drifton; In-C. S. Jas. Ch., Freeland, Pa.; Cur. Ch. Assc., Mt. Vernon.\*
- SCHUNCK, John Fredrick** (Pa.), 929 St. Paul St., Baltimore, Md.—Non-Par.— Welfare Worker Maryland Penitentiary, 1925— b. Baltimore, Md.; s. John Schunck and Henrietta Margaret O. Schunck. Johns Hopkins Un., B.A.; Phila. Div. Sch. D—1900, Bp. Satterlee; P—1901, Bp. Whitaker. Capt. Amer. Red Cross, France, 1918-22, Division Pa.
- SCHUYLER, Hamilton**, 121 Academy St., Trenton, N. J.—R. Trin. Ch., Trenton, N. J., 1900— b. Oswego, N. Y., Apr. 3, 1862; s. Anthony Schuyler and Mary (Allen), Oxon. Un., 1892-93; G. T. S., 1890-92. D—1892, P—1893, Bp. Starkey. F. Asst. Calv. Ch., N. Y. C., 1893-94; Trin. Ch., Newport, R. I., 1894-95; Can. Cath., Davenport, Ia., 1894-96; Dean Cath., Davenport, Ia., 1897. Dep. Gen. Conv., 1910-19; Mem. Stndg. Com., Dio. N. J., 1913-19; Del. Pan-Angl. Cong., 1908; Trust. Cath. Foundation, 1919; Trust. Pub. Libr., City of Trenton, 1905— Author: "Studies in English Church History," 1896; "A Fisher of Men," 1905; "Intellectual Arrogance of the Age," Pamphlets and Sermons; "Synopsis of Confirmation Lectures"; "The Intellectual Crisis Confronting Christianity"; "Within the Cloister's Shadow"; Liturgical Hymns for Church's Seasons. Former Chapl. Soc. Sons Revolution. Contributor Amer. Ch. Monthly.
- SCHUYLER, Livingston Rowe**, 520 W. 114th St., New York City—Assoc. Prof. of Hist., Coll. City, New York, 1915— Coll. C. N. Y., B.A., 1889 (Honors); M.A., 1893; G. T. S., S.T.B., 1895, Ph.D., N. Y. U., 1904. D—1894, P—1894, Bp. Potter. F. Act. Chapl. U. S. A., Willets Point, N. Y., 1893-95; Sch. in Ecol. Hist., Church Univ. Board of Regents, 1894-97; Univ. Oxford, 1895-96; Univ. Paris, 1896-98; Asst. Trin. Ch., Paris, 1896-98; R. S. Jas-the-Less Ch., Scarsdale, N. Y., 1901-08; P-in-C. S. Andriby-the-Sea, Alenhurst, N. J., 1909-16; Asst. Minister Ch. of the Mediator, Kingsbridge, N. Y. C., 1912— Author: "The Liberty of the Press in the American Colonies" (1904).
- SCHUYLER, Philip** (N. Y.), 547 W. 123rd St., New York City.—P-in-C. Ch. of the Redeemer, Coz.; Seaman Ave. and Cummins St., Oct., 1925— b. Buffalo, N. Y., 1861; s. Montgomery Schuyler and Sophia (Norton). G. T. S., 1894. D—1894, P—1894, Bp. Potter, m. Marie Louise Nelson, Montreal, Jan. 11, 1888. F. S. Ambr. Mssn., N. Y. C., 1894; S. Pet. Ch., Bennington, Vt., 1898-1912; Can. Mssy. S. Luke's Cathd., Portland, Me., 1912-25. Chrmn. Soc. Serv. Com., 1916-19; Chrmn. Gen. Mssns. Com. Charities, 1916; Gen. Conv., 1916; Secy. Prov. N. E., 1915.
- SCHWACKE, John Henry** (N. J.), S. Peter's Rectory, Freehold, N. J.—R. S. Pet. Ch., Chapl. Freehold Mil. Sch., 1920— b. Philadelphia, Pa., Sept. 13, 1879; s. James Deemer Schwacke and Emma (Hillen). Oskaloosa Un., A.B., Temple Un. (Law). D—1918, P—1919, Bp. Darlington. F. Mem. Bar, Penn. Sup. Court, Dist. Civ. Court, 1901; Teach. Civ. Gov. Un., 1903; Asst. S. Joh. Ch., Lancaster, Pa.; Extensive Travel; Pub. Pamph.; Lectured on Trav. and Civ. and Social Topics; Hdmstr. Yeates Ep. Sch., 1911-20; Asst. S. Joh. Ch., Lancaster, Pa., 1918-20.

- SCOFIELD, Charles Forest** (Pa.), Colledgeville, Pa.—R. S. Jas. Ch., Perkiomen, Pa., Sept., 1921.—F. S. Mary Ch., Warwick, Pa.—
- SCOFIELD, Louis Thibou** (C. N. Y.), Fort Plain, N. Y.—Non-Far.—Hob., B.A., 1896; G. T. S., 1899, B.D., 1910. D—1899, P—1900, Bp. Walker, F. R. Ch. Ho. Cross, Fort Plain, N. Y., 1901-03; S. Thos. Ch., Rawlins, Wyo., 1903-05; Ausable Forks, N. Y., 1905-08; S. Mary Ch., Delphi, Ind., 1908-10; Trin. Ch., Logansport, Ind., 1910; Mem. Stndg. Com., 1910; Cur. S. Paul Ch., Owego, N. Y.—; R. Zion Ch., Pierpont Manor, N. Y.\*
- SCOFIELD, Raymond Leeds** (L. I.), 163 23rd St., Jackson Heights, N. Y.—R. S. Mark's Ch., Apr., 1926.—b. Bridgeport, Conn., Sept. 18, 1891; s. James Weed Scofield and Julia Adelaide (Lundie). New Haven H. Sch.; Trin. Coll., B.A.; Berk. Div. Sch. D—1918, Bp. Olmsted; P—1919, Bp. Stearly, m. Anne Day, Sept. 24, 1918, F. R. Zion Ch., Belvidere, N. J.; R. Chr. Ch., Sag Harbor, N. Y., 1921-26.
- SCOTT, Andrew Edward** (Me.), 18 Crescent St., Biddeford, Me.—R. Chr. Ch., 1923.—Harv., A.B., 1902; Colomb., A.M., 1907; G. T. S., 1905; Talman Fellow, 1905-06; B.D., 1906. D—1905, P—1906, Bp. Lawrence, m. Lela Grace Peters, 1918, F. Mssy-in-C. Cent. Me. Mssn., 1906-18; R. S. Pet., Rockland, Mssy. Thomaston, and Long Cove, Me., 1918-23.
- SCOTT, Charles Henry** (Sw. V.), 1022 Fillmore St., Lynchburg, Va.—Retired, 1911. b. Fredericksburg, Va., Oct. 16, 1843; s. Charles Smith Scott and Fanny Eleanor (Bruce). Un. Va.; Union Theol. Sem., A.M. D—1910, Bp. Tucker, m. Mary Mayo Atkinson, Mar. 12, 1873. F. In-C. Ch. of S. Stephens and other Chs. in Bedford Co., Va., Amherst Co., and elsewhere. Civ. War. Vet. Confed. Army; surrendered with Lee at Appomattox.\*
- SCOTT, Frank Garrett** (S. V.), 47 Corling St., Petersburg, Va.—Prof. Grk. and Eng. Bible and V. Prin. Bp. Payne Div. Sch.—b. Orange Co., Va., Oct. 21, 1849; s. Garrett Scott and Sarah Ellen (Nalle). D.D., 1914. D—1874, P—1875, Bp. Johns, m. (1) Eloise Gourdin, S. C., Sept. 21, 1880; (2) R. Cary Williams, Lynchburg, Va., F. R. Chr. Ch., Gordonsville, Va., Sept., 1875; Epiph. Ch., Eutawville, S. C.; Gr. Ch., Charlotte, Va.; Epiph. Ch., Lynchburg, Va.; S. Joh. Ch., Petersburg, Va.; Chr. Ch., Smithfield, Va. Exam. Chapl. Dio. So. Va., 1892; R. S. Joh. Ch., Chester, Va.\*
- SCOTT, John Frank**, Res. 89 Waterman St.; Off., 271 N. Main St., Providence, R. I.—R. S. Joh. Ch., 1913.—b. Fitchburg, Mass., 1886; s. John Haskell Scott and Jeanette (Dorr). Harv., A.B., 1907; Epis. Theol. Sch., B.D., 1910. D—1910, Bp. Vinton, P—1911, Bp. Greer, m. Mildred L. Harris, N. Y. C., 1913. F. Asst. Min. S. Geo. Ch., N. Y. C., 1910-13. Cath. Corp., Dio. R. I.; Com. Canons, Dio. R. I.; Dio. Coun.
- SCOTT, John Garlick** (S. V.), Richmond, Va.—Non-Par.—Un. Va., 1892; Theol. Sem., Va., 1895. D—1895, P—1896, Bp. Randolph, F. Natural Bridge Par., Va., 1895-1900; Chapl. Miller Manual Lab. Sch. Va., 1900-02; S. Luke Ch., Hot Springs, with Chr. Ch., Warm Springs, Va., 1902.\*
- SCOTT, John Henry** (Va.), West Point, Va.—P-in-C. S. Paul's Ch.—b. Scottsville, Va., Sept. 14, 1882; s. John Henry Scott and Martha Ann Scott. St. Paul; Bp. Payne Div., B.D., 1909. D—1909, P—1910, Bp. Gibson, m. (1) Lucy K. Hoskins, 1912; (2) Ruth E. Wright, 1922. R. Gr. Ch., and In-C. S. Andr. Chap., S. Mark's and S. Math., Essex Co., Va.\*
- SCOTT, Reginald Heber** (L. I.), Freeport, L. I., N. Y.—R. Ch. Transfg., Freeport, N. Y.—B.D., Colomb. Un., M.A., 1912. D—1903, P—1904, Bp. Brewster, F. Asst. S. Jas. Ch., Hartford, Conn.; Asst. Chr. Ch., Brooklyn.
- SCOTT, William Reese** (W.), Manila, P. I.—Senior Chapl. Philippine Dept., 1925.—b. Philadelphia, Pa.; s. William Reese Scott, M.D., and Annette (Mengel). Un. Pa., B.A., 1892; G. T. S., 1895, B.D., 1896. D—1895, Bp. Potter; P—1896, Bp. Talbot, m. Mary Bringhurst Sifer, F. Cur. Ch. Transfg., N. Y. C., 1895-96. R. S. Pet. Ch., Hazleton, Pa., 1896-1901; R. Chr. Ch., Media, Pa., 1901-09; Cmsnd. Chapl. (1st Lieut.), U. S. Army, Ft. Monroe, 1909-13; Ft. Shafter, Hawaiian Islands, 1913-17; Capt., 1916; Promoted Major (Temporary Rank), 1918; Chapl. 17th Inf.; Div. Chapl. 11th Div.; Camp Chapl., Camp Meade, Md.; Camp Morale Officer, Intelligence Officer, and Camp Naturalization Officer, Camp Meade, Md.; Discg. from Temp. Rank Major, 1920; Chapl. 12th Inf., 1920; Washington Barracks, D. C., 1921; Chief of Chapl. Office, War Dept., 1921; Chapl. and Major U. S. Army, Fort Myer, Va., 1922; Promoted Major Regular Army, 1923; Graduate Chaplains' Sch., Leavenworth, Kan., 1924.
- SCOTT-SMITH, Herbert** (Ga.), Bainbridge, Ga.—Vic. S. Joh. Ch., and Ho. Trin., Blakely, 1922.—b. Handsworth, Staffordshire, Eng., Jan. 3, 1867; s. Harvey Scott-Smith and Mary Elizabeth (Hollister). Southall Gram. Sch., Eng.; Un. Durham, Eng., L.Th. D—1893, P—1894, Bp. Lichfield, Eng. F. R. Ch. Gd. Shpd., Houlton, Me.
- SCOVIL, Charles Barker** (Minn.), 717 5th St. S. E., Minneapolis, Minn.—Episcopal Chaplain, University of Minnesota, 1925.—b. Jamaica, L. I., N. Y., Nov. 10, 1886; s. Samuel John Scovil and Eliza Adeline (Barker). S. Stph. Coll.; Colomb. Un., 1909; G. T. S., 1911. D—1911, P—1912, Bp. Greer, m. Beatrice Adeline Sheldon, May 11, 1921. F. Asst. Ch. Redeem., Morristown, N. J., 1911-15; Vic. S. Bern. Ch., Bernardsville, N. J., 1915-16; R. S. Martha's Ch., Van Nest, N. Y. C., 1916-19; R. S. Joh. Ch., Barrington, R. I., 1919-21; Exec. Sec. Rel. Educ. and Soc. Serv., Dio. of L. A., 1921-23; Mem. Bd. Rel. Educ., Dio. Newark, 1913-15; Chapl. (Capt.) 71st Inf., 1918-19; Mem. Ch. Sch. Cmsn., Dept. Rel. Educ. of Nat. Coun., 1922; Mem. Provincial Dept. Rel. Educ. Prov. Sewanee, 1923-25; Exec. Secy., Rel. Educ., Dio. N. C., 1923-25; Secy. Confr. on Young People's Movement, at Gen. Conv., Portland, Ore., 1922. Author: "Young People's Fellowship"; "A Manual on the Young People's Movement"; "The Joy of the Resurrection," a Pageant Service for Easter and Ascensiontide.
- SCOVILL, John deLancy**, 78 Conklin Ave., Binghamton, N. Y.—R. Ch. Gd. Shpd., 1921.—b. Jamaica, L. I., N. Y., Mar. 17, 1884; s. Samuel John Scovil and Eliza Adeline (Barker). Trin. Sch.; Spec. S. Stph. Coll. D—1916, Bp. Olmsted; P—1917, Bp. Fiske, m. Dorothy Dudley Storer, Apr. 20, 1912. F. D-in-C. Gr. Ch., Willowdale, S. Andr. Ch., Kendaia, and S. Stph., Romulus, N. Y., 1917; P-in-C. S. Joh. Ch., Cape Vincent, 1917-19; R. S. Pet. Ch., Bainbridge, and P-in-C. S. Ann, Afton, N. Y., 1919-21. Bd. Mgrs. Dioc. Mssns., Dio. C. N. Y., 1918-19.
- SCOVILLE, Charles Otis**, 240 Church St., New Haven, Conn.—R. Trin. Ch., New Haven, Conn., 1908.—b. Montpelier, Vt., Dec. 1, 1862; s. James Bidwell Scoville and Mary (Foster). Trin. Coll., D.D., 1919; Ya., B.A., 1887; Berk. Div. Sch. D—1889, Bp. Bissell; P—1890, Bp. John Williams, m. Lena May Isbel, New Haven, Conn., June 1, 1892. F. R. S. Jas. Ch., Westville, Conn., 1889-92; Asst. Trin. Ch., New Haven, Conn., 1892-1908.
- SCRATCHLEY, Henry Peter** (N'k), Muray Hill, N. J.—Non-Par., 1925.—b. New Orleans, La. Wash. and Lee Un.; Gris. Coll., M.A., 1887; B.D., 1890. D—1887, P—1890, Bp. Perry, F. Asst. Ho. Prayer, Newark, N. J., 1892-93; Asst. S. Phil. Ch., Newark, 1893-03; Vic. Ascen. Ch., Bloomfield, N. J., 1908-09; Loc. Ten. Chair Eccl. Hist., G. T. S., 1908-10; In-C. S. Urie's Ch., Sea Girt, N. J., 1911—; Hdmstr. S. Joh. Mil. Acad., Salina, Kan., 1911-13; R. S. Joh. Par., Poultney, Vt., 1914-18. Mem. Coun. Adv. and Exam. Chapl., Dist. Salina, 1911-13; Vermont, 1914-18; Mem. Cmsn. Rel. Educ., Prov. N.E., 1916-17; Mem. Jt. Cmsn. Textbooks of American and English History of the Gen. Conv., 1913-19; Dep. Gen. Convo., Vt., 1916; Non-Par., 1918-22; Cur. S. Mark's, West Orange, 1922-24.
- SCRIVEN, George Benjamin** (N. D.), Dickinson, N. Dak.—P-in-C. S. Joh. Ch., Dec., 1924.—b. Los Moches, Sinaloa, Mexico, Dec. 13, 1898; s. Joseph Scriven and Fennachiena Jantiena (Duintjer). Rac. Coll.; Sea., 1922; B.D., 1923. D—1921, Bp. McElwain; P—1923, Bp. Ingley, F. P-in-C. All SS., Wheatland, Wyo., 1922-24; P-in-C. St. Andr., Basin, Wyo., Aug.-Nov., 1924.
- SCUDDER, Henry Townsend**, 303 West 80th St., N. Y. C.—R. Emer. Chr. Ch., Tarrytown, N. Y.,

- 1911— b. N. Y. C.; s. Henry J. Scudder and Louise H. (Davies). Colomb., B.A., M.A.; Berk. D.—1877, P—1878, Bp. Williams. m. Margaret M. Weeks, June 5, 1889. F. S. Pet., Plymouth, Conn.; R. S. Pet. Ch., Oriskany, S. Joh. Ch., Whitesboro, for four years; Gd. Shpd., and Ho. Cross, Utica, N. Y.; Gr. Ch., Brooklyn, 1882-88; Assoc. Mssns., Brooklyn, R. S. Stph. Ch., Brooklyn, 1890-1908; R. Chr. Ch., Tarrytown, 1908-11.
- SCULL, George E.** (C. N. Y.), Port Leyden, N. Y.—In-C. S. Mark's Ch.—\*
- SEACORD, Jay Gould** (Mil.), Rockwell Place, Oconomowoc, Wis.—R. Zion Par., June, 1925—, b. Batavia, N. Y., Oct. 21, 1890; s. John More Seacord and Amanda Jane (Hopkins). Batavia Sch.; Geo. Wash. Un.; Nash., 1917. D—1916, P—1917, Bp. Weller. m. Alice B. Nicholson, Milwaukee, Sept. 1, 1917. F. D—in-C. Zion, Oconomowoc, Wis., 1916-17; R. S. Mark, Waupaca, Wis., 1917-18; Asst. R. S. Pet., St. Louis, 1918-20; R. S. Luke, Buffalo, N. Y., 1920-22; R. S. Matth. Ch., Bloomington, Ill., 1922-25.
- SEAGER, Warren Armstrong** (Sh.), P. O. Sta. 5, Nankin, China.—Mssy. P., 1921— b. New York City, July 15, 1897; s. Robert Seager and Laura (Watts). E. Orange, N. J., H. Sch.; Va. Sem., 1921. D—1920, Bp. Lines; P—1922, Bp. Graves (Shanghai). m. Helen A. Hales, Sept. 9, 1922.
- SEAGLE, John C.** (N. C.), Salisbury, N. C.—P-in-C. S. Paul Ch.— G. T. S., 1903. D—1903, P—1909, Bp. Horner. F. Assoc. M. at Lincolnton, N. C.; R. S. Paul Ch., Eastchester, N. Y.; R. S. Phil. Ch., Brevard, N. C.\*
- SEAGLE, Nathan A.**, 120 W. 69th St., New York City.—R. S. Stph. Ch., 1900— b. Rutherfordton, N. C.; s. Philip C. Seagle and Mary S. Drake. Univ. N. Y., B.A., 1899 (1st Pr. Hebr., 1898); G. T. S., 1894; Rutgers, D.D., 1908. D—1894, Bp. Cheshire; P—1895, Bp. Potter. m. (1) Emma L. Fraser, 1895; (2) Marie Louise Peckham, Oct. 21, 1920. F. Asst. S. Thos. Ch., 1894-99.\*
- \***SEAMAN, Rt. Rev. Eugene Cecil**, Off. and Res., 1510 Tyler St., Amarillo, Tex.—Bp. N. Texas, 1925— b. Galveston, Tex., Dec. 9, 1881; s. William Henry Seaman and Sophia (Baldwin). Un. So. A.B., 1903, B.D., 1906, D.D., 1925. D—1906, P—1907, Bp. Kinsolving. Con. Bp., Jan. 18, 1925. Bp. Gailor, G. H. Kinsolving, Capers, Howden, Mize, Quin, Thurston, Winchester, Moore, Wise. m. Henrietta Morgan. F. Asst. Chr. Ch., Houston, Tex., 1906-07; R. Chr. Ch., Temple, Tex., 1907-11; Archd. N. Texas, 1911-16; Stamford, Tex.; R. S. Andr., Amarillo, Tex., 1916-20; R. Ch. Ho. Comf., Gadsden, Ala., 1920-25.
- SEAMAN, Robert Warren** (N. T.), 1700 Durham St., Baltimore, Md.—Non-Par.— b. London, Eng., Sept. 14, 1895; s. Chas. T. Seaman and Laura T. (Anderson). Gram. and H. Sch.; Blair Mil. Acad.; Colomb., M.A.; Phila. Div., B.D., 1918. D—1918, P—1919, Bp. Mathews. m. Bess Louise Mattox, April, 1921. F. Cur. S. Paul Cath., Detroit, Mich.; R. S. Stph. Ch., Florence, N. J., 1920.\*
- SEARING, Richard Clinton** (N. Y.), West Park, Ulster County, N. Y.—R. Ascen. Ch., 1923—, b. Saratoga Springs, N. Y., Apr. 13, 1851; s. William Marsh Searing and Caroline Melissa (Huling). S. Stph. Coll., B.A., M.A., B.D.; G. T. S. D—1877, P—1877, Bp. Doane. m. Lizzie Chrisman Seeley, Walton, N. Y., Jan. 15, 1880. F. R. Chr. Ch., Walton, N. Y., 1877-79; S. Paul Ch., Columbia, Pa., 1879-83; Chr. Ch., Middle Haddam, Conn., 1883-84; S. Paul Ch., Williamantic, Conn., 1884-86; R. Chr. Ch., Unionville, Conn., 1886-88; S. Jas. Ch., Arlington, Vt., 1888-93; R. Chr. Ch., Walton, N. Y., 1893-96; Gr. Ch., Scottsville, N. Y., 1897-09; R. Ascen. Ch., West Park, N. Y., 1909-19; Supply Work, 1919-23. Author: "History of Christ Church," Walton, N. Y.
- SEARS, Peter Gray**, 4519 San Jacinto St., Houston, Tex.—R. Chr. Ch., Houston, Tex., 1905—, b. Oxford, Miss., Oct. 11, 1866; s. Gen. Claudius Wistar Sears and Alice (Gray). Un. Miss., B.A., 1885; G. T. S., 1889. D—1887, P—1889, Bp. Thompson. m. Fanny Elizabeth Archer, Baltimore, Md., June 18, 1890. F. R. Chr. Ch., Holly Springs, Miss., 1889-99; R. S. Andr. Ch., Jackson, Miss., 1899-02; R. S. Paul Ch., Meridian, Miss., 1902-05. Mem. Stdg. Com.; Dep. Gen. Conv. Author: Occasional Sermons and Addresses.
- SEAVEY, George H.** (N. H.), Battle Harbor, Labrador.—Mssy.—\*
- SECKER, Ernest John** (Neb.), 8011 N. 31st St., Omaha, Neb.—R. S. Joh. and S. Mark Ch., 1923—, b. England, Oct. 5, 1886; s. John Secker and Harriet (Wigger). S. Joh. Coll., Manitoba; Lin. Jef. Un., Chicago, S.T.M. D—1915, Abp. of Rupertsland; P—1916, Bp. Grisdale. m. Ida Alice Andrew, Jan. 5, 1916.
- SEDEGWICK, Charles S.** (O.), 614 Parmelee Ave., Youngstown, O.—Vic. S. Aug. Chap. of S. Joh. Par., May, 1926—, b. Upper Marlboro, Md., Aug. 29, 1886; s. William Frederick Sedgewick and Edith Ann (Green). Howard Un., B.A. D—1915, P—1916, Bp. Harding. F. P-in-C. S. Sim. and S. Phil. and S. Mary Chaps., Dio. Washington; R. S. Mark Par., Charleston, S. C.; R. S. Mark Mssn., Plainfield, N. J.; P-in-C. S. Cyprian's Mssn., Detroit, Mich., 1919. Co-Author: "Ruth," a romantic drama, copyrighted, in manuscript, 1921.\*
- SEDEGWICK, Theodore** (N. Y.), 47 Livingston Ave., Yonkers, N. Y.—R. S. Andr. Ch.—, b. Stockbridge, Mass., Aug. 2, 1863; s. Henry Dwight Sedgwick and Henrietta Ellery Sedgwick. Adams Acad., Quincy, Mass.; Harv., B.A., 1886; Berk. Div. Sch., 1887-90, D.D. D—1890, Bp. Williams; P—1891, Bp. Paddock. m. Mary Aspinwall Bend, St. Paul, Minn., May 4, 1903. F. Cur. S. Geo. Ch., N. Y. C., 1890-94; S. Joh. Ch., Williamstown, Mass., 1894-1900; R. S. Joh-the-Evang., St. Paul, Minn., 1900-11; R. Calv. Ch., N. Y. C., 1911— Mem. Stdg. Com., Minn., 1909-11; Del. Gen. Conv., 1910; Mem. Gen. Bd. Mssns., 1904; Mem. Soc. Serv. Cmssn., N. Y., 1913; Trus. Berk. Div. Sch.\*
- SELHAMER, Roberts Alger**, 50 Park Place, Pawtucket, R. I.—R. S. Paul Ch., Pawtucket, R. I., 1917—, b. Gettysburg, Pa., March 30, 1889. G. T. S.; Phil. Div. Sch., 1911; S.T.B., 1912. D—1911, P—1913, Bp. Darlington. m. Daisy Elizabeth Storm, Philadelphia, Pa., 1911. F. Cur. S. Matth. Ch., Worcester, Mass., and Vic. Chr. Ch., Rochdale, Mass., 1911-14; M-in-C. S. Matth. Ch., Worcester, Mass., 1914; Assoc. R. S. Paul's Ch., Pawtucket, R. I., 1914-17. Pres. Northern Dist. Sunday School Assn., 1915-16; Mem. Dioc. Bd. Rel. Educ., 1917-19; Mem. Editorial Bd., "R. I. Dioc. Record," 1920-22; Mem. Dioc. Coun., 1920; Mem. Dio. Publicity Dept., 1920; Mem. Dept. Dioc. Mssns., 1920; Mem. R. I. Cath. Corp., 1922; Chrmn. Dioc. Dept. Finance, 1925; Dep. Syn., New Eng., 1921-23; Alt. Dep. Gen. Conv., 1922-25; Assoc. Secy. Field Dept. Natl. Coun., 1923—
- SEITZ, William Clinton** (Mar.), 334 E. Aurora St., Ironwood, Mich.—R. Ch. Transfig., 1923—, b. Sandusky, O., Dec. 15, 1895; s. William Frank Seitz and Louise (Schantz). Ken., B.A., 1915, M.A., 1917; Bex. Hall, B.D., 1917. D—1917, P—1919, Bp. Leonard. m. Florence Comstock, June 18, 1918; R. Ho. Trin. Ch., Bellefontaine, O., 1918-20; R. S. John's Ch., Neaunee, Mich., 1920-23.
- SELGER, Albert Edward** (W. Neb.), 5527 Race St., Chicago, Ill.—Off., S. Ann's Ch.—, b. Cincinnati, O., Apr. 30, 1880; s. John Jacob Selcer and Anna Catherine (Froehlich). Kearns St. Norm. Sch.; Un. Omaha; Find. Coll.; Chicago Sch. of Civics and Philan.; W. T. S., 1912, S.T.B., 1916. D—1909, P—1909, Bp. T. N. Morrison. m. Ethel M. Ellison, Omaha, Neb., Oct. 15, 1913. F. S. Paul Ch., Durant, Ia., 1909-10; Asst. Libr., W. T. S., 1910-11; Asst. Chapl. S. Mary Ho., Chicago, Ill., 1910-12; Gen. Mssy. Dist. Kearney, 1912-13; Soc. Serv. Chapl. to Bp. Neb., 1913-14; Trin. Ch., Findlay, O., 1914-15; Cur. Trin. Ch., Chicago, Ill., 1915-17; R. Gr. Ch. Par., Pontiac, Ill., 1917-18; P-in-C. S. Andr. Ch., Chicago, 1919—, and Chapl. S. Mary Home for Children, 1920—, Asst. Secy., Dio. Ia., 1909-10; Mem. Dioc. Bd. Rel. Educ., Dio. Chicago, 1915-18; Mem. Soc. Serv. Cmssn., Dio. Chicago, 1917-20. Author: "Churchman," Fellow Soc., Oriental Research Specializing in Liturgics.\*

- SELCKER, Henry F.** (Sp.), 105 East D St., Belleville, Ill.—P-in-C. Belleville, 1921, and Collinsville, 1925—. b. Cincinnati, O., Sept. 13, 1888; s. John Jacob Selcker (deceased) and Catherine (Froehlich) (deceased). Un. Omaha; Sea., 1918. D—1917, Bp. Williams; P—1919, Bp. Johnson, m. Evelyn Julie Bohling, June 30, 1920. F. Non-Par.—; in War Service.
- SELINGER, Hugo Paul Joseph** (W. Neb.), Chadron, Neb.—R. Gr. Ch., Chadron, with Mssns., 1925—. b. Mannheim, Germany, Mar. 26, 1876; s. Raphael Selinger and Mary Mathilda de (Schweinitz). Munich Un., M.A., 1896; Heidelberg Un., Ph.D., 1900; Croz. Sem., B.D., 1904; Th.M., 1905. D—1913, P—1914, Bp. Keator, m. Kathryn Turner Caryl, Chicago, Ill., Nov. 26, 1913. F. Un. Chicago, Asst. in Sociology, 1907-11; Coll. Puget Sound, Prof. Econ. and Sociology, 1911-15; Loc. Ten. S. Jas. Ch., Dillon, Mont., 1915-16; Prof. Econ. and Sociology, Kenyon Coll., 1916-18; R. S. Paul Ch., Bellevue, with Mssns., Clyde and Lynne, O., 1918-22; R. S. Paul's Ch., Put-in-Bay, O., 1922-24; R. Our Saviour's Ch., and S. Paul's Chap., North Platte, Neb., 1924-25. Author: "Die Einheit der Evangelien"; many Series and Articles in Econ. and Soc. Journals.
- SEMMES, Thomas** (S. V.), 1316 Porter St., Richmond, Va.—R. Meade Meml. Ch., Richmond, Va., 1914—. b. Alexandria, Va., June 23, 1860; s. Douglas Ramsay Semmes and Virginia Catherine (Flynn). Va. Theol. Sem., 1894. D—1894, Bp. Whittle; P—1895, Bp. Newton, m. Margaret Byrd Funsten, June, 1887. F. S. Joh. Ch., Warsaw, Va., 1894-97; R. S. Andr. Ch., Richmond, Va., 1897-1912; R. Emman. Ch., Covington, Va., 1912-14.
- SENNETT, Lucien Frank** (L. I.), S. Paul's Sch., Garden City, N. J.—Chapl. St. Mary's Sch. and Head of Eng. Dept., St. Paul's Sch., Garden City, N. J., 1922—. b. Syracuse, N. Y., Aug. 6, 1867; s. Lucien Sennett and Elizabeth M. (Frank). Trin. Coll., A.B., 1889; A.M., 1892. D—1916, P—1918, Bp. White. F. Eng. Mstr. Howe Sch. and Cur. S. Mark Ch., Howe, Ind., 1912-22.
- SERAPION, Loreto** (P. I.), Havana, Cuba.— F. R. S. Luke Ch., Manila, P. I.—.\*
- SERENT, A. F. Henry** (N'k), 954 Ave. C. Bayonne, N. J.—R. Calv. Ch., 1923—. b. New York City, July 23, 1895; s. A. Theol. Sem. and Cecile Serent, Townsend Harris H. Sch., City Coll., N. Y.; Theol. Sem. Va., 1918. D—1918, P—1919, Bp. Burch, m. Charlotte Abbott, June 7, 1919. F. Mssy. Hopewell Jct., 1918-21; R. S. Andr. Ch., Brewster, N. Y., 1921-23.
- SERGEL, Charles Henry Clement** (S. Brazil), Livramento, Rio Grande do Sul, Brazil.— Mssy-in-C. Capella do Nazareno, 1919—. b. London, May 7, 1873; s. Charles John Simon Sergel and Clementina Augusta (Scott). Priv. Schs., London; Studied three years under direction Bp. W. Cabell Brown and Rev. James W. Morris. D—1903, P—1906, Bp. Kinsolving, m. Hedwig Streiff, Mar. 3, 1908. F. R. Ch. Redeem., Rio de Janeiro; Trin. Ch. (Meyer), Rio de Janeiro, Brazil.
- SESSIONS, Valentine Hunter** (Miss.), Bolton, Miss.—Dio. Mssy. of Bolton Field, S. Mary's Ch., Bolton, S. Alban's, Bovina S. Luke's, Brandon, S. Mark's, Raymond, Gd. Shpd., Terry, Chap. of the Cross, Madison Co., 1919—. b. Crystal Springs, Miss., July 20, 1890; s. Sumpter Sessions and Annie Belle (Carney). Millsaps Coll., B.A., 1916; Un. So., B.D., 1919. D—1919, Bp. Bratton; P—1920, Bpp. Bratton and Green, m. Daisy Belle Farr, June 6, 1921. F. Mem. Soc. Serv. Com., Dio. Miss.; Trustee Un. So.; Dean S. Convoc., 1924, Rural Convoc., 1925—; Secy. and Treas. The Rural Workers Fellowship, 1925-26; Secy. Dio. Miss., 1925-26. Ed., "The Rural Messenger," 1925-26; Ed., "The Church News," 1924-26.
- ✱**SESSUMS, Rt. Rev. Davis**, 2919 St. Charles Ave., New Orleans, La.—Bishop of Louisiana, 1891—. Un. So., M.A., 1878, D.D., 1891. D—1882, P—1882, Bp. Gregg, Con. Bp. June 24, 1891, by Bpp. Quintard, Tuttle, Garrett, Galleher, Thompson and Watson. F. in-C. Gr. Ch., Galveston, Tex., 1883; Asst. then R. Calv. Ch., Memphis, Tenn., 1883-87; R. Chr. Ch., New Orleans, La., 1887-91.\*
- SETTLE, Thomas Lever** (Lex.), 241 Desha Road, Lexington, Ky.—R. Ch. Gd. Shpd., 1920—. b. Lancashire, England, Jan. 7, 1877; s. John Settle and Martha (Clough). Cath. Sch., England. D—1916, P—1918, Bp. Burton, m. Emily Lever, Lancashire, Eng.; In-C. S. John Mssn. and Chapl. S. John Coll. Inst. and Wentworth Sch., Farm, 1915-17; P-in-C. S. Mary's Ch., Middlesborough, Ky., 1917-20. Chrmn. Dioc. Bd. Mssns.; Mem. Cath. Chapter; Minor Chapter.
- SEVERANCE, F. Roland** (Pa.), 2013 Appletree St., Philadelphia, Pa.—Cur. S. Clement's Ch., Oct., 1925—. b. Willsboro, N. Y., Dec. 7, 1892; s. Bert D. Severance and Nelly (Smith). Willsboro H. Sch.; Princ., Litt.B., A.M.; G. T. S., 1920. D—1920, P—1921, Bp. Matthews, Asst. Mssn. of S. Mary the Virgin, Sagada, P. I., 1921-23; In-C. S. Anne Ch., Besao (Out Station), Sagada, P. I., 1923-24; In-C. All SS. Mssn., Bontoc, P. I. (temporary), 1924-25.
- SEVERANCE, George Henry** (M.), 59 Chestnut St., Wyandotte, Mich.—R. S. Sph. Ch., 1924—. b. Claremont, N. H., Apr. 8, 1884; s. George Henry Severance and Etta A. (Stockwell). Middle Un., A.B., 1908; G. T. S., B.D., 1913; Colomb. Un., M.A., 1913. D—1911, Bp. Parker; P—1911, Bp. Hall, m. Leila M. Parsons, June 18, 1920. F. P-in-C. S. Mark Ch., Springfield, Vt., 1911-12; Cur. S. Agnes Trin. Par., N. Y., 1912-13; Vic. Okanogan Mssns., 1913-16; D. of Okanogan Deary, 1916-17; D. of N. W. Deanery, 1917-20; Vic. N. Okanogan Mssns. and Ferry Co., Wash.; Dist. Bd. of Mssns. Soc. Serv. Com., Ecclesiastical Court of Jurisdiction of Spokane, 1918-19; Chrmn. of Ministerial Alliance of Okanogan Co.; Mem. Com. on Small Sunday Schools, Dept. Rel. Educ., 1924; Mem. Bishop and Coun., 1919—; Archd. Spokane, 1920-24.
- SEWELL, William Reginald** (Be.), Susquehanna, Pa.—P-in-C. Chr. Ch.— D—1909, P—1910, Bp. Talbot. F. S. Paul Ch., White Haven, Pa.; R. Chr. Ch., Frackville, Pa., 1909-12; R. Trin. Ch., Athens, Ga., 1912-20; R. S. David's Ch., Scranton, Pa., 1920—.\*
- SEXTON, J. Frederick**, 999 Whalley Ave., New Haven, Conn.—R. Ch. S. Jas. the Apos., 1897—. b. Hazardville, Conn.; s. John Sexton and Cecilia (Forster). Trin. Coll., A.B., 1883; A.M., 1884; Berk. Div. Sch. D—1886, P—1887, Bp. John Williams, F. R. S. Pet. Ch., Cheshire, Conn., 1886-90; P-in-C. S. Paul's, Southington, Conn., 1890-96; P-in-C. S. Andr. Ch., New Haven, 1896-97.
- SEYMOUR, Frederick Ernest**, 320 S. 44th St., Philadelphia, Pa.—R. S. Phil. Ch., Philadelphia, Pa., 1917—. b. Cookham, Eng., Nov. 26, 1877; s. Richard Seymour and Eliza (Peskett). Phil. Div. Sch., S.T.B., 1907. D—1906, Bp. Whitaker; P—1906, Bp. McVicker, m. Louisa Jane Tuke, Philadelphia, Pa., 1899. F. Staff City Mssn., Philadelphia, Pa., 1906; R. Ch. Asc., Wakefield, R. I., 1906-17; P-in-C. Chap. S. Joh-the-Div., Saunterstown, R. I., 1911-17; S. S. Dept. Secy. N. E., 1912-13; Secy. Bd. Rel. Educ., Prov. N. E., 1914-17; Educ. Secy., Dio. R. I., 1911-17.
- SHACKLETT, William S.** (N. C.), Raleigh, N. C.—Chapl. States Prison— b. Delaplaine, Fauquier Co., Va., May 17, 1880; s. Edward Shacklett and Olivia Martha (Stokes). Pub. Schs.; Cleveland, Fauquier Co., H. Sch.; Columbia; G. Wash. (medicine); V. T. S. D—1920, Bp. 1921, Bp. Brown, m. Beatrice Marie Daw, Sept. 21, 1906; F. R. Rivanna Par., Va., 1921.\*
- SHAFFER, John** (S. O.), Waynesville, O.—R. S. Mary Ch.—.\*
- SHANER, Francis Berton** (Kan.), 207 E. Sycamore St., Independence, Kan.—R. Ch. Epiph., 1922—. b. Maumee, O., Mar. 20, 1893; s. George Clair Shaner and Harriet Louise (Holt). Ken. Coll., A.B., 1917; Bex., 1918. D—1918, P—1919, Bp. Leonard, m. Leonora Josephine De Wolf, June 4, 1921. F. Cur. S. Paul Ch., Akron, O., 1920-22.\*
- SHANNON, Thomas J.** (Conn.), 45 Jackson St., Ansonia, Conn.—R. Imml. Ch., 1922—. b. Co. Sligo, Ireland, July 9, 1873; s. William Shannon and Elizabeth (Lush). Ch. Sch. in Ireland; Sr. Matric. Un. Toronto, 1911; Un. Roch-

- ester, B.A., M.A.; G. T. S., S.T.B.; N. Y. U., Post Grad., 1918-21; Wyc. Coll., 1901. D—1901, P—1902, Abp. of Rupertland. m. Constance Newall, Winnipeg, Man., April 9, 1907. F. Reston, Man., 1901-03; R. S. Phil. Ch., Norwood, Winnipeg, 1903-07; R. S. Sph. Ch., Rochester, N. Y., 1907-17.\*
- SHANNONHOUSE, Royal Graham** (N. C.), Pittsboro, N. C.—R. Pittsboro, 1924.— b. Charlotte, N. C., Aug. 1, 1875; s. Joseph Granbery Shannonhouse and Mary Harriet (McRee), Charlotte and Barrier's Pub. Sch.; Un. N. C., B.Litt., 1896; G. T. S., 1899. D—1899. P—1902. Bp. Cheshire. m. Martha Fredriksen, Oxford, N. C., Dec. 31, 1902. F. R. Trin. Ch., Statesville, N. C.; R. Ch. Nativ., Union, S. C.; R. Trin. Ch., Edgefield, S. C.; R. S. Matth., Fitzgerald, Ga.
- SHAPLAND, Ernest A.** (San J.), Fresno, Cal.—R. Ho. Spirit Ch.—\*
- SHARP, Henry Talbot**, 2815 Walbrook Avenue, Baltimore, Md.—Helper to Bp. Editorial Wk., Ch. paper and Genl. supply work.— b. Norfolk, Va.; s. Wm. Willoughby Sharp and Mary Anne L. (Schoolfield). Clifton Prep. Sch.; Theol. Sem. Va., 1869. D—1869. Bp. Johns; P—1870. Bp. Cummins. m. (1) Maria B. Nicholas, 1871; (2) Gertrude Stansbury, 1894. F. Weston, W. Va., 1869-70; Uniontown and Caseville, Ky., 1870-72; Elizabethtown and Lebanon, Ky., 1872-73; Frankfort, Ky., 1873-79; Alexandria, Va., 1879-93; Ch. Pr. of Peace, Baltimore, Md., 1893-1915.\*
- SHARP, James Clement** (Ma.), Falmouth, Mass.—R. S. Barnabas Mch. Ch., 1923. b. Newton, Mass., Aug. 23, 1869; s. Supply Thwing Sharp and Emily Elizabeth (Bell) Harv. Un. A.B., 1894; E. T. S., 1897. D—1897. P—1898. Bp. Lawrence. m. Edith Dexter, Chicago, Ill., Jan. 5, 1905. F. Asst. Min. Chr. Ch., Springfield, Mass., 1897-04; R. Ch. Gd. Shpd. (Waban), Newton, Mass., 1905-20; S. Mary's Ch., Rockport, Mass., 1920-23. Author: "John Cotton Brooks," 1909.\*
- SHARP, James Robert** (Tenn.), 212 Sixth Ave. N., Nashville, Tenn.—Exec. Secy., Dio. Tenn., 1921.— b. Nashville, Tenn., July 3, 1876; s. Robert Sharp and Mary (Taylor), Peabody Nor. Coll.; Un. Nashville. D—1919. Bp. Gailor; P—1920. Bp. Beatty. F. R. S. Barnabas, Tullahoma, Tenn., 1919-23. Author: "Seven Sonnets and Thirty Hymns" (1909).
- SHARP, Wm. A.** (Spok.), Roslyn, Wash.—R. Calv. Ch., Roslyn.
- SHARP, William MacDonald** (Pa.), Terrace and Hermit Sts., Phila., Pa.—Temporary, in-C. S. Sph., Wisahickon, Phil., 1926.— b. Phila., Pa., Mar. 7, 1899; s. James Sharp and Catherine (Doutch) H. Sch., Phila.; Pa. State Coll., B.S.; Phil. Div. Sch., S. T. B., 1925. D—1925. P—May, 1926. Bp. T. J. Garland.
- SHARPLEY, Giles Herbert** (Ia.), 740 Oneida Av., Davenport, Ia.—Chapl. S. Katherine's Sch., 1920.— and P-in-C. Chr. Ch., 1923.— b. Witheredge, Devon, Eng., Dec. 17, 1864; s. George Sharpley and Eliza (Hunt). Rutg. Coll., B.A., 1888; M.A., 1900; G. T. S., 1891. D—1891. Bp. Scarborough; P—1891. Bp. Brewer. m. Lily Angell, Orange, N. J., June 7, 1905. F. P-in-C. S. Luke Ch., Billings, Mont., and Calv. Ch., Red Lodge, Mont., 1891-92; Assoc. Mssn., Omaha, Neb., with Charge S. Mart. Ch., So. Omaha, Neb., 1892-94; Asst. All SS. Ch., Orange, N. J., 1894-1900; Asst. Chr. Ch., New Haven, Conn., 1900-02; P-in-C. S. Jas. Ch., Laconia, N. H., 1902-07; Asst. Geth. Ch., Minneapolis, Minn., 1907-08; Asst. Chr. Ch., St. Joseph, Mo., 1908-11; R. Emman. Ch., Corry, Pa.; R. Gr. Ch., Sterling, Ill., 1916-19; Cur. Ascen. Ch., Chicago, Ill., 1919-20. Exam. Chapl., Dio. Erie; Mssn. Preach. Soc. S. Phil-the-Evang.; Chrmn. Dio. Cmsn. Nation-wide Preaching Mssn.; Exam. Chapl., Dio. Ia. Author: "The Church"; "Matter and the Resurrection."
- SHAW, Alfred** (M.), Brooklyn, Mich.—R. All SS. Par., Sept. 1923.— b. Maugheralin, Ireland, Nov. 12, 1892; s. James Shaw and Mary (Hamilton). Cliftonpark Natl. Sch., Belfast, Ireland. Unv. Western Ontario, B.A.; Huron Coll., L.Th. D—1921. Bp. David Williams; P—1922. Bp. C. B. Williams. m. Minerva Grier, July 30, 1923.
- SHAW, Arthur Wynne** (Ma.), 73 Columbia Road, Boston, Mass.—R. S. Mark's Ch., 1920. b. Wilmington, Del., Nov. 3, 1870; s. Charles Dannelly Shaw and Mary Jane (Campbell). Ya., B.A., 1892; M.A., 1895; G. T. S., 1898. D—1898, P—1899. Bp. Littlejohn. m. Jessie Johnson, Elizabeth, N. J., Feb. 4, 1899. F. D. S. Mich. Ch., N. Y., 1898-99; Mssy. Chichester, N. Y., 1899-01; P-in-C., Waverly, Ia., 1901-02; Stdt. Un. Chicago, 1902-04; Supplying, 1902-04, and Asst. Chr. Ch., Chicago, Ill., S. Jas. Ch., Chicago and Tchng. State Norm. Sch., Milwaukee, Wis.; Asst. Min. S. And. Ch., Meriden, Conn., 1904-07; R. S. Luke Ch., Phillipsburg, N. J., 1907-10; R. S. Matth. Ch., Goffstown, N. H., 1910-13; R. Trin. Ch., Woburn, Mass., 1913-15; Asst. Min. S. Ann Ch., Lowell, Mass., 1915-20.
- SHAW, Charles Edward** (La.), Covington, La.—R. Chr. Ch., 1924.— b. Winfield, W. Va.; s. Wm. H. Shaw and Almira (Baker), O. West. Coll. D—1899. Bp. Peterkin; P—1900. Bp. Gravatt. m. Elizabeth Lucas, Shepherdstown, W. Va., Oct., 1901. F. Asst. Mt. Zion, Charles-town, W. Va., 1898; R. S. Joh. Ch., Harper's Ferry and Mt. Zion, Hedgesville, W. Va., 1899-02; R. S. Ann Ch., New Martinsville, W. Va., 1902-04; R. S. Mark Ch., Berkeley Springs and Mt. Zion, Hedgesville, W. Va., 1905; R. S. Thos. Ch., Hancock, Md., 1906-08; Antietam Par., Md., 1908-16; R. Ascen. Ch., Westminster, Md., 1916-19; R. Chr. Ch., Geneva, O., 1919-24.
- SHAW, Dallas** (S. D.), Allen, S. D.—P-in-C. Corn Creek Mssn., 1923.— b. Fort Laramie, Wyo., May 29, 1866; s. A. G. Shaw and Mattie Shaw. Bp. Hare's Boys' Mssn. Sch.; S. Paul's and Hope Sch. D—1898. Bp. Hare; P—1913. Bp. Biller. m. Emily Janis, 1883. F. Help. Catechist, D. Priest, Niobrara, Dist. S. D., 1895; Asst. P-in-C. Cut Meat and Black Pipe Dist., Rosebud Mssns.
- SHAW, George C.** (N. J.), 203 Whitehead Ave., South River, N. J.—R. Ho. Trin. Ch., 1925.— b. Point Pleasant, W. Va.; s. Rev. W. H. Shaw and Almira (Baker), West. Un. D—1902. Bp. Peterkin; P—1903. Bp. Gravatt. m. Frances C. Ellery, Oct. 28, 1908. F. Mssy. S. Mary's, W. Va., 1901-04; S. And. Ch., Mannington, 1904-05; S. Matth. Ch., Oakland, Md., 1905-07; Cur. Emman. Ch., Cumberland, Md., 1907-09; R. S. Geo. Ch., Mt. Savage, Md., 1909-14; R. S. Joh. Ch., Palmerton, Pa., 1915-19; R. S. Geo. Ch., Mt. Savage, Md., 1919-22; Asst. Gr. and S. Pet. Chs., Baltimore, Md., 1922-23; R. S. Mark's Par., Highland, Md., 1923-25.
- SHAW, Gilbert Augustus** (W. N. Y.), Canaseraga, N. Y.—P-in-C. Trin. Ch.— b. Harvard, Mass., Apr. 17, 1862; s. Andrew Shaw and Ellen Marinda (Whittemore). Ya. B.D., 1894; Andover. D—1889. P—1900. Bp. Huntington. m. Nellie Kate Miller, Apr. 10, 1884. F. R. Ch. Redeem. Watertown, N. Y., 1900-10; Gr. Ch., Riverhead, N. Y., 1910-12; S. Pet. Ch., Hazleton, Pa., 1912-16; Assoc. R. Gr. Ch., Buffalo, N. Y., 1916-19; R. S. Joh. Ch., Medina, N. Y., 1919.—\*
- SHAW, William Carson** (L. A.), Sierra Madre, Cal.—R. Emer. Ch. Ho. Ascen. Sierra Madre-Wyck; Berk. D—1894. Bp. Williams; P—1895. Bp. Wells. F. Canon All SS. Cath., Spokane, Wash., 1895-96; Asst. S. Luke Ch., San Francisco, Cal., 1896-1900; R. Ch. Adv., Oakland, Cal., 1900-05; R. Trin. Ch., Carbondale, Pa., 1905-09; S. Paul Ch., Walla Walla, Wash., 1909-11; R. S. Pet. Ch., Chicago, Ill., 1911. Dep. Gen. Conv. (Spok.), 1910; R. S. Matth. Ch., Alliance, Neb.\*
- ✧**SHAYLER, Rt. Rev. Ernest Vincent**, 1716 Dodge St., Omaha, Neb.—Bishop of Nebraska, Sept. 11, 1919.— Ken., 1896; D.D., 1919; Bex., 1896. D—1893, P—1897. Bp. Vincent. Con. Bp. Sept. 11, 1919, by Bpp. Keator, Wells, Faber, Sumner, Paddock, Lander. F. Asst. Trin. Ch., Columbus, O., 1893-94; R. Calv. Ch., Sandusky, O., 1894-1900; of Gr. Ch., Oak Park, Ill., 1900-09; R. S. Mark Ch., Seattle, Wash., 1909-19. Pres. S. Sch. Inst., Dioc. Bd. Mssns.; Dep. Gen. Conv., 1907, 1910, 1913, 1916. Author: "The Making of a Churchman" (1908, 4th Ed., 50c); "The Making and Life of the Church" (15c).
- SHEA, John E.**, Ada, Okla.—P-in-C. S. Luke Ch.— b. Woodstock, N. B., Canada. Pub. Schs.:

- Coll. Cong. Ho. Cross, S. Laurent, Quebec; Div. Sch. Pac. D.—1910, P.—1912, Bp. Moreland, F. S. Aug. Ch., Jackson, Cal., 1910-12; Karok Indian Mssn., 1912; R. King William Par., Powhatan Co., Va.; R. Southwark Par., Claremont, Va.; P-in-C. Chr. Ch., Jefferson, Tex.; P-in-C. Grace, Alvin, Tex.\*
- SHEARER, William Welton** (W.), 4040 Davenport St., Tenleytown, D. C.—Asst. S. Alban's Par., Washington, D. C.\*
- SHEARS, George C.** (Va.), Alexandria, Va.—Retired.—F. R. S. Joh. Ch., Langley Par., Fairfax Co., Va., 1916.—\*
- SHEARS, William C.** (W.), Forestville, Md.—R. Epiph. Par., Pr. Geo. Co., Md.—\*
- SHEEN, Lewis Burleigh** (E.), N. Baltimore Ave., Ocean City, Md.—R. S. Paul's-by-the-Sea, 1925—b. Dimock, Pa., Nov. 18, 1885; s. Joseph Barkley Sheen and Anna (Roy), Lehigh Un.; G. T. S., 1914, D.—1914, P.—1914, Bp. Talbot, m. Louise Trenchard, Jan. 11, 1922, F. R. S. Pet. Ch., Tunkhannock, Pa. Served in War. Trans. Service, 1918-19; Vic. S. Andr. Ch., Alden, and S. Geo. Ch., Nanticoke, Pa., 1919-22; R. Old S. Paul Ch., So. Kent Par., Chestertown, Md., 1922-25.
- SHEERIN, Charles Wilford** (Va.), 706 Prince Edward St., Fredericksburg, Va.—R. Trin. Ch., Fredericksburg, and Overwharton Par., Stafford Co., 1925—b. Pittsburgh, Pa., Aug. 2, 1897; s. Rev. James Sheerin and Mary E. (Picking), Stone Sch., Boston, Mass.; Colmb., A.B., 1921; Va., 1924, B.D., 1925, D.—June, 1924, Bp. Manning, P—Dec., 1924, Bp. Shipman, m. Maria W. Williams, 1925, F. Cur. S. Thom. Ch., N. Y. C., June, 1924-Dec., 1924.
- SHEERIN, James**, 168 Convent Ave., N. Y. C.—Supt. Orphans Home, N. Y. C., 1919-26 (Resigned April 1, 1926)—b. Linlithgow, Scotland, May 6, 1865; s. William Sheerin and Mary (Lecky), S. Stph.; Ken. (Bex. Pr. Written and Extemp. Sermons, 1891 and 1892), 1892; Colmb., B.A., 1901; Epis. Theol. Sch., B.D., 1903, D.—1892, Bp. Leonard; P—1892, Bp. Whitehead, m. Mary Elizabeth Picking, June 28, 1892, F. Asst. Trin. Ch., Pittsburgh, Pa., 1892-93; R. S. Pet. Ch., Ashtabula, O., 1893-95; Warden Epis. Hall, Un. W. Va., Morgantown, 1895-98; Vic. Chap. Comf., Ascen. Par., N. Y. C., 1898-1900; Asst. S. Jas. Ch., Cambridge, 1901-03; R. Ch. Gd. Shpd., Clinton, Mass., 1904-09; R. Chr. Ch., Warren, O., 1909-11; R. S. Matth. Ch., Boston, Mass., 1911-17; Vic. S. Thos. Chap., N. Y. C., 1917-19; Exam. Chapl., West Mass., 1908-09; Prov. Dep. Gen. Conv., 1907; Secy. Soc. Ser. Com., Dio. O., 1910; Del. Pan-Ang. Cong., Dio. W. Mass., 1908, European Correspondent "Living Church," 1913-14; Boston Correspond., "Churchman," 1915-17; New York Editor, "The Witness," 1917-21; Correspond., "Southern Churchman." Author: Various sermons and essays.
- SHEPFIELD, Leander Robert** (Conn.), Windsor, Conn.—R. Gr. Ch., 1920—s. S. Stph., B.A., 1893, M.A., 1897; G. T. S., 1896, D—1896, P—1896, Bp. Talbot, F. S. Mark Ch., Moscow, Idaho, 1896-97; R. S. Paul Ch., Woodbury, Conn., 1898-1905; R. Gr. Ch., Long Hill, and Chr. Ch., Tashua, Conn., 1905-20.\*
- SHEPARD, Charles Norman** (Conn.), 9 Chelsea Sq., N. Y. C.—Prof. Hebrew and Cognate Lang. G. T. S.—b. New Haven, Conn., Jan. 8, 1870; s. Francis Waterman Shepard and Emma (Belden), Trin. Coll., B.A., 1891, M.A., 1894; G. T. S., 1894, S.T.B., 1895, S.T.D., 1912, D—1894, P—1895, Bp. John Williams, m. Marguerite Dunbar, Bristol, Conn., June 22, 1904, F. Fellow, G. T. S., 1894-1900; Instr. Hebrew and Greek Lang., G. T. S., 1898-1909; Adj-Prof. Lit. Interp. Old Test., G. T. S., 1902-06.
- SHEPHERD, R. Bowden**, 453 Greenwood Ave., Trenton, N. J.—Archd. Dio. N. J., 1911—b. Yonkers, N. Y.; s. Solomon Shepherd and Frances M. (Henop), Un. Pa., A.B., 1878; A.M., 1881; Berk. Div. Sch. D—1881, P—1882, Bp. Stevens, m. Rebecca McM. Wain, Philadelphia, Pa., June 14, 1888 (died Jan. 10, 1924), F. B. Trin. Ch., Oxford, Phil. Pa., 1882-85; R. Ch. Adv., Phil. Pa., 1885-92; R. Chr. Ch., Riverton, N. J., 1894-11, Secy. Convo. Burlington, 1900-11; Trus. of the Cath. Founda-
- tion; Trus. of the Amer. Ch. Building Fund; Dep. Gen. Conv., 1907, 1910, 1916, 1919, 1922 and 1925. Author: "History of the Church of the Advent"; "Centennial History Church Advent, Philadelphia." Ed. "The Diocese of New Jersey."
- SHEPPARD, J. H.** (W. N. Y.), Youngstown, N. Y.—R. S. Joh. Ch., Youngstown.\*
- SHERBURNE, Leavitt C.**, Kirkville, Mo.—R. Trin. Ch.—F. R. S. Jas. Ch., Poquetannock, Conn.; R. Gr. Ch., Crystal City, Mo.\*
- SHERLOCK, Joseph**, 2157 N. 28th St., Philadelphia, Pa.—R. S. Joh. Chrys. Ch., Phil., 1891—b. Philadelphia, Pa., Jan. 25, 1862; s. James Sherlock and Eliz. Thompson (Barnet), Rugby Acad.; Un. Pa., B.A.; G. T. S., B.D., 1887, D—1886, Bp. Potter; P—1887, Bp. Paret, F. Asst. Mt. Calv. Ch., Baltimore, Md., 1886-89; Gr. Ch., Weehawken, N. J., 1889, Recd. Degree D.D., Temple Un., Phila., June 26, 1919.\*
- SHERMAN, Arthur M.** (H'k), Boone College, Wuchang, China.—Pres. Boone Coll., 1924—, and Dean S. Paul Div. Sch., Wuchang, 1916—b. Long Branch, N. J., Aug. 19, 1874; s. Henry b. Bartine Sherman and Catharine Maria (Woolley), Princ. B.A., 1895; G. T. S., 1898, S.T.D., 1925, D—1898, P—1899, Bp. Scarborough, m. Martha K. Levering, Baltimore, Md., June 14, 1906, F. D. Asst. Assoc. Mssn., Trenton, N. J. Mem. Coun. Adv., 1916—; Mem. Stndg. Com., 1916; Mssy. to China, 1899—, Jt. Author: "Story of the Church in China," Dom. & For. Mssy. Soc., 1913, 75c.
- SHERMAN, Francis William** (Neb.), 2325 S. 24th St., Lincoln, Neb.—Vic. S. Matt. Ch., 1925—b. Dundee, Scotland, May 3, 1882; s. Thomas Clark Sherman and Mary Elizabeth (McAlpine), Schs. in Scotland; Sea. D—1918, Bp. T. N. Morrison; P—1919, Bp. I. Johnson, m. Hilda Jane Wyness, Glasgow, Scotland, June 19, 1922, F. Cur. Emman. Ch., Denver, Colo.; R. S. Katherine Ch., Owen, Wis.
- SHERMAN, Franklyn Cole**, 1108 Ulmer Bldg., Cleveland, O.—Non-Par.—b. Chicago, Ill.; s. W. B. Sherman and Eunice J. (Cole), Un. Chic., A.B., 1895; Un. Chic. Div. Sch., 1898; Post Grad., 1899; Cornell Coll. D— and P—1904, Bp. Anderson, m. Elsie Layman, Jacksonville, Ill., Aug. 1, 1905, F. Asst. S. Pet. Ch., Chicago, Ill., 1902-04; Sen. Asst., 1904-05; R. Trin. Ch., Aurora, Ill., 1905-10; R. Epiph. Ch., Ill., 1910; R. S. Paul Ch., Alton, O., 1913—\*
- SHERMAN, Stephen Fish, Jr.** (Conn.), 1067 Park Ave., Bridgeport, Conn.—R. S. Joh. Ch., 1914—b. Buffalo, N. Y., July 16, 1874; s. Stephen Fish Sherman and Agnes R. (Irish), Cor. Un., B.L., 1897, G. T. S., 1902, D—1902, P—1903, Bp. Walker, m. Marion Louise Goodhue, Newark, N. Y., July 21, 1903, F. Cur. S. Paul Ch., Rochester, N. Y., 1902-04; R. S. Athanasius Ch., Los Angeles, Cal., 1904-06; R. S. Joh. Ch., St. Louis, Mo., 1906-10; Can. Cath. All SS., Albany, N. Y., 1910-14.
- SHERMER, Lawrence Sidney** (N. M.), Washington, Conn.—b. Philadelphia, Pa., 1877; s. Josephus Gilbert Shermer and Georgina (Pierces), Epis. Acad., Germantown Acad.; Un. Pa.; Berk. Div. Sch., 1898, D—1898, Bp. Williams; P—1899, Bp. Brewster, m. Marion L. P. Peck, 1899, F. Asst. Ho. Trin. (Mem.) Chap., Philadelphia, Pa.; R. Med., Morgan Park, Ill.; Un. Ill. Chapt., 4½ yrs.; Cal. Ranch Life and Temp. appointments, 8 yrs.; Mssy. Dio. N. Mex., 1922.
- SHERO, William Francis** (P.), 444 N. Main St., Greensburg, Pa.—R. Chr. Ch., 1916—b. Fredonia, N. Y., June 24, 1863; s. Lewis Shero and Clarissa (Francis), Un. Roch., A.B., 1887; Hob. Coll., A.M., 1890; Frank. and Marsh. Coll., Ph.D., 1906; G. T. S. D—1889, P—1891, Bp. Coxie, m. Lucy Rogers, Smethport, Pa., June 12, 1890, F. Asst. S. Luke Ch., Smethport, Pa., 1889-91; R. S. P. Ch., Angelica, N. Y., 1891-93; Chapl. DeVeaux Coll., 1893-97; Hdmstr. Yeates Sch., Lancaster, Pa., 1897-99; R. S. Joh. Ch., Lancaster, Pa., 1898-08; Ward. Rac. Coll., 1908-16, Dep. Gen. Conv., 1907-25; Stndg. Com. Dio. Pitts., 1905-08-19; Milwaukee, 1908-16, D. B. R. E., Pittsburgh, Pa., 1917, Author: "Instructions in the Christian Religion," 1913; "Instructions in the Holy Bible," 1910.

- SHERRILL, Henry Knox** (Ma.), 233 Clarendon St., Boston, Mass.—R. Trin. Ch., 1923—; b. Brooklyn, N. Y., Nov. 6, 1890; s. Henry Williams Sherrill and Maria Knox (Mills). Ya., B.A.; Epis. Theol. Sch., B.D., 1914. D—1914, Bp. Burgess; P—1915, Bp. Lawrence. m. Barbara Harris, Sept. 6, 1921. F. Cur. Trin. Ch., Boston, Mass.; Chapl. Base Hosp. No. 6, A. E. F., 1917-19; Hdqtrs. First Army, A. E. F., Jan.-Mar., 1919; R. Ch. Our Sav., Brookline, 1919-23.
- SHERIN, Joseph** (N. Mex.), 207 7th St., Silver City, N. Mex.—R. Ch. Gd. Shpd., Silver City, S. Luke Ch., Deming, and adjoining Mssns., 1925—; s. William Sherrin and M. A. (Lecky). D—1892, Bp. W. A. Leonard, P—1899. Bp. Whitehead, m. Annie Matthews Strachon, 1888. F. R. S. Mark Ch., Pittsburgh, Pa.; R. Ch. Incarn., Dallas, Tex., 1902-07; R. Trin. Ch., Renova, Pa., 1910-11; R. S. Mark Ch., Medford, Ore., 1912; R. S. Sph. Ch., Fall River, Mass., 1914-17; R. All SS. Church, Dallas, Tex., 1917-25. Mem. Bd. Mssns. Dio. Dallas; Dep. Gen. Conv., 1904.
- SHERWOOD, George Frederick John** (W. N. Y.), 126 Macamley St., Buffalo, N. Y.—R. S. Jude Ch., 1905—; b. Canada, 1859; s. William Sherwood and Elizabeth (McBrien). Univ. of Tor., B.A., 1896; Synod. Canada, B.D., Huron Coll., Ont. D—1894, P—1896, Bp. Baldwin, Huron. m. Margaret A. Brown, Jan., 1898. F. Prof. Engl. at Hur. Coll., London, Ont., 1894-96; R. Thamesville, Ont., Can., 1896.\*
- SHERWOOD, Seward G.** (C. N. Y.), Johnson City, N. Y.—P-in-C. All SS. Ch.—; F. Gethsemane Ch., Sherrill, N. Y.\*
- SHERWOOD, William Tinsley** (Har.), 321 W. Chestnut St., Lancaster, Pa.—R. S. Joh. Ch., 1925—; b. Rochester, N. Y., Oct. 14, 1889; s. Clement Read Sherwood and Nellie F. (Tinsley). S. Sph. Coll., 1911, B.A.; G. T. S., S.T.B., 1916. D—1914, P—1915, Bp. Walker, m. Theodora F. C. Steigerwald, Stapleton, S. I., N. Y., June 20, 1914. F. M-in-C. Chr. Ch., Cuba, N. Y., 1914-15; R. same, 1915-16; Mssy-in-C. S. Andr. Ch., Friendship, N. Y., 1916; Cur. Chr. Ch., Corning, N. Y., 1916-18; Chapl. DeVeaux Sch., Niagara Falls, N. Y., 1918-20; R. S. Joh. Ch., Cornwall, N. Y., 1920-25.
- SHEY, Lucius Wilson** (Conn.), 7 Pearl St., Mystic, Conn.—R. S. Mark Ch., and P-in-C. Gr. Chap., Noank, 1925—; b. Bridgeport, Conn., Feb. 18, 1861; s. Thomas Shey and Elizabeth (Buckley). Pub. Sch., Bridgeport, Conn.; Berk., 1890; B.D., 1914, B.A., 1915. D—1890, P—1891, Bp. John Williams, m. (1) Anna Evelyn Bradley, Bridgeport, Conn., Nov. 18, 1892; (2) Charlotte M. N. Terrill, Wheeling, W. Va., Aug. 2, 1904. F. Sr. Asst. Chr. Ch., Bridgeport, Conn., 1890-91; R. S. Sph. Ch., E. Hadford, Conn., 1891-96; R. Asc. Ch., Wellsville, O., 1898-1900; Sr. Cur. Trin. Ch., Pittsburgh, Pa., 1900-08; R. S. Mary Ch., Charleof, Pa., 1908-14; R. S. Mark Ch., Cleveland, O., 1914-25; Mem. Eccl. Court, Dio. Pittsburgh, 2 yrs.
- SHICK, Augustus Walton**, 19 King's Highway E., Haddonfield, N. J.—R. Gr. Ch., Haddonfield, 1918—; b. Reading, Pa., Nov. 18, 1882; s. Luther Shick and Ella Nora (Eltonhead). Un. Pa., B.A., 1907; Phil. Div. Sch., 1910. D—1910, Bp. Whitaker; P—1911, Bp. Kinsman. F. Mssy. Trin. Ch., Collingdale, Pa., 1907-11; Cur. S. Clem. Ch., Philadelphia, Pa., 1911-12; Mssy. Highland Park, Pa., and Asst. Gd. Shpd. Ch., Rosemount, Pa., 1915-16. Pres. S. Mart. Coll., Homeless Boys, Philadelphia, Pa., 1912—; Sunday Night Preacher, Ch. Advoc., Philadelphia, Pa.; M-in-C. S. Mary Ch., Wayne, Pa., 1917-18.
- SHIELDS, Van Winder** (Fla.), 2703 Riverside Ave., Jacksonville, Fla.—R. Emer. S. Joh. Ch., Jacksonville, Fla., 1924—; b. Rokeby Plantation, Jefferson Co., Miss., July 3, 1849; s. William Bayard Shields and Emiline Elizabeth Cox. Pleasant Hill Acad.; Univ. So., D.D., 1893. D—1876, P—1877, Bp. Green, m. Amilia Eliza Kittrell, Feb. 27, 1878. F. Emman. Ch., Wionona; S. Clem. Ch., Vaiden, Miss., 1876-77; S. Joh. Ch., Aberdeen, Miss., 1877-79; S. Jas. Ch., Kittrell, N. C., 1879-81; Chr. Ch., New Berne, N. C., 1881-89; R. S. Joh. Ch., Jacksonville, Fla., 1889-1924.
- SHIERS, Winfield** (S. O.), 3436 Woodford Road, Cincinnati, O.—R. All SS. and S. Mark Chs., Sept., 1925—; b. Laurence, Mass., Feb. 10, 1890; s. Thomas Shiers and H. Veal (Dyer). Wm. and Mary Coll.; Theol. Sem. Va., D—1917, P—1918, Bp. Gibson. F. R. Westover Par., Charles City Co., Va.; R. Old S. Paul Ch., Norfolk, Va., 1919-21; R. Nottoway Par., Franklin, Va., 1921-25.
- SHIPLEY, Malcolm A.** (N'k), 707 Washington St., Hoboken, N. J.—R. Trin. Ch., Hoboken, N. J., 1912—; b. Philadelphia, Pa.; s. Malcolm A. Shipley and Josephine (Gregg). Haver. Coll., B.A., 1899. Phil. Div. Sch., S.T.B., 1902. D—1902, Bp. MacKay-Smith; P—1903, Bp. Whitaker, m. Christine B. Moyer, Philadelphia, Pa., 1903. F. Cur. Ho. Trin. Ch., Philadelphia, Pa.; P-in-C. Chr. Ch., Berwick, Pa., R. Zion Ch., Philadelphia, Pa.; R. S. Pet. Ch., Hazleton, Pa.
- SHIPLER, Guy Emery** (N'k), 2 West 47th St., N. Y. C.—Manag. Ed. "The Churchman," N. Y., and R. S. Paul Ch., Chatham, N. J.—; b. Warsaw, N. Y.; s. John William Harris Shipler and Mary (Danley). Hob., Litt.D.; G. T. S. D—1910, Bp. Partridge; P—1911, Bp. Tuttle, m. Rebekah Schulta, Cincinnati, O., May 13, 1913. F. Asst. S. Pet. Ch., St. Louis, Mo., 1910; R. Ch. Epiph., Cincinnati, O., 1911-17.\*
- \*SHIPMAN, Rt. Rev. Herbert** (N. Y.), Synod House, Amsterdam Ave. and 110th St., New York City.—Suff. Bp. N. Y., 1921—; b. Lexington, Ky., Aug. 3, 1869; s. Jacob S. Shipman and Anne Louisa (Gold). Colomb. B.A., 1890; G. T. S., B.D., 1894, S.T.B., 1921. D—1894, P—1895, Bp. Potter. Con. Bp. Nov. 30, 1921, by Bpp. Tuttle, Manning, Lines, Talbot, Moulton, Colmore, Cook, Ward, Overs, Davenport, Howden, m. Julie Fay Bradley, Apr. 19, 1899. F. Chapl. U. S. Army 1896; Chapl. 104th U. S. Field Artillery, 1917-18; Sr. Chapl., First Army Corps, A. E. F., 1918-19; R. Ch. Heav. Rest, N. Y. C., 1907-21.\*
- SHIPWAY, Walter Albert Archibald** (L. A.), 2850 Logan Ave., San Diego, Cal.—; b. London, Eng., Sept. 15, 1879. D—1911, P—1913, Bp. Williams (Hur.). F. R. Chr. Ch., Lakeside, Ont., 1911-13; Lay-R-in-C. S. Joh-the-Div., Grimsby, Lincolnshire, Eng., 1906-08; In-C. S. Dav. Ch., Spokane, Wash., and Chr. Ch., Glenrose, Wash., 1913; R. S. Matth. Ch., Spokane, Wash., 1913-23; R. Ho. Trin. Ch., Covina, Cal., 1923-25; R. S. Matthew's, National City, Cal., 1925-26.
- SHIRES, Henry Herbert** (Cal.), 1420 Grand St., Alameda, Cal.—R. Chr. Ch. Par., Alameda, Cal., 1918—; b. Troy, N. Y., June 7, 1886; s. Holman Hall Shires and Lucy Pateman (Plumb). Corn. Un., M.E., 1908; G. T. S., 1911; B.D., 1912. D—1911, P—1912, Bp. Doane, m. Mable Millis, San Francisco, Cal., Nov. 8, 1911. F. Vic. S. Joh. Ch., Bernardsville, N. J., 1911-13; R. Chr. Ch., Jerome, Ariz., 1913-15; R. S. Luke Ch., Prescott, Ariz., 1915-18. Exam. Chapl., 1916; Del. Prov. Syn., 1915; Exam. Chapl., 1922.
- SHIRLEY, Edwin S.**, Pensacola, Fla.—In-C. S. Cyprian's Ch.—.\*
- SHIRT, Stanley Creswick Sorby** (W. Ma.), Rochdale, Mass.—P-in-C. Chr. Ch. and S. Thos. Cherry Valley, 1922—; b. Sheffield, Eng., Mar. 11, 1883; s. John Arthur Shirt and Annie (Creswick). Ch. of Eng. Schs., D—1918, Bp. Brewster; P—1921, Bp. Acheson, m. Mabel Padley, 1909. F. Officiating Ch. S. Joh. Evang., Yalesville, Conn., 1918-22.
- SHOEMAKER, Carl Ickis** (Pa.), 2112 N. 12th St., Philadelphia, Pa.—R. Annunc. Ch., 1924—; b. Muncy, Pa., June 17, 1883; s. Robert Fleming Shoemaker and Almira (Lowmiller). Muncy H. Sch.; S. Sph. Coll., B.A.; G. T. S., 1915. D—1915, Bp. Darlington; P—1915, Bp. Knight. F. Tchr. S. Andr. Sch., Sewanee, 1915; Asst. S. Mary's Ch., Asheville, N. C., 1915-16; P-in-C. All SS. Mssn., Morristown, Tenn., 1916-17; Asst. S. Mich. Chap., S. Mark's Ch., Philadelphia, 1917-20; R. S. Paul's Ch., Sidney, N. Y., 1920-24.
- SHOEMAKER, Samuel Moor, Jr.** (Md.), 103 E. 21st St., N. Y.—R. Cal. Ch., June, 1925—; b.

- Baltimore, Md., Dec. 27, 1893; s. Samuel Moor Shoemaker and Ellen Ward (Whitridge). Un. Sch., Baltimore; S. Geo., Newport, R. I.; Princeton, B.A., 1916; Gen. Union. D—1920, P—1921. Bp. Murray; F. Gen. Secy. Phil. Soc., Y. M. C. A., Princeton Un., 1922—.
- SHOESMITH, Thomas** (Be.), Leighton, Pa.—R. All SS. Ch., Leighton.—F. R. Ch. Atone, Morton, Pa.\*
- SHOJI, Gennosuki** (Ol.), 1111 Yesler Way, Seattle, Wash.—R. S. Pet. Ch., Seattle.\*
- SHORE, Frank Arthur**, Fort Myers, Fla.—R. S. Luke's Par., 1923—, Sea. D—1906, P—1908, Bp. Mann. m. Caroline Mary Victoria Simpson, 1897. F. Wahpeton, N. D., 1906; R. Lisbon, N. D., 1906-11; R. Edmund Ch., Arcadia, Fla., 1911-23.
- SHORES, Robert J.** (W.), 1215 Massachusetts Ave., N. W., Washington, D. C.\*
- SHORT, Charles Lancaster** (W. Ma.), 21 Dayton St., Worcester, Mass.—Non-Par., 1918—, b. Roxbury, Mass.; s. Charles Short and Anne Jean (Lyman). Colmb. Un., B.A., 1872; M.A., 1875; G. T. S., B.D., 1877. D—1876, P—1877, Bp. Ho. Potter. m. Lucy Adelaide Pratt, Worcester, Mass., 1896. F. Asst. S. Jas. Ch., Hyde Park, N. Y.; In-C. Staatsburgh Chap., 1876-80; R. Trin. Ch., Melrose, Mass., 1881-88; R. S. Andr. Ch., Newcastle, Me., 1888-94; Asst. All SS. Ch., Worcester, Mass., 1894-02; R. S. Andr. Ch., N. Grafton, Mass., 1902-05; Asst. All SS. Ch., Worcester, Mass., 1907-14; Asst. Min. S. Joh. Ch., Worcester, Mass., 1917-18.
- SHORT, John Lowe** (W. N. Y.), 70 Tremaine Ave., Kenmore, N. Y.—R. Ch. of the Advocate, 1925—, W. Honeoye, N. Y., Oct. 26, 1883; s. Peter A. Short and Martha E. (Lowe). Un. Roch., 1909-10; Milton, A.B.; G. T. S., 1911-13. D—1913, P—1914, Bp. Walker. F. R. S. Joh. Ch., Youngstown, N. Y., 1913-14; S. Paul Ch., Lewistown, N. Y., 1913-14; Asst. S. Luke Ch., Buffalo, N. Y., 1914-15; R. same, 1915-19; Chapl. DeVeaux Sch., Niagara Falls, N. Y., 1919-23; R. S. Mark Ch., Penn Yan, N. Y., 1923-25.
- SHORT, William Seymour** (Sac.), 550 Mendocino Ave., Santa Rosa, Cal.—R. Ch. Incarn., Santa Rosa, Cal., 1917—, b. Bethel, Conn., Apr. 16, 1860; s. Edwin Short and Harriet Augusta (Blackman). Trin., B.A., 1883; M.A., 1886; Berk. Div. Sch. D—1886, P—1887, Bp. Williams. m. Lottie Stevens Wheeler, May 26, 1887 (deceased). F. Asst. Ho. Trin. Ch., Middletown, Conn., 1886-87; R. Gr. Ch., Astoria, Ore., 1887-1909; Ho. Trin. Ch. (Japanese), Honolulu and Kauai, 1909-10; R. Ch. Gd. Shpd., Wailuku, T. H. Stndg. Com. (Ore.), 1895-1909; Exam. Chapl., 1895-99 and 1905-09; Dep. Gen. Conv., 1889-92-95-98-01-04-14-19; Stndg. Com. (Sacramento), 1917-24; Court of Rev., 8th Prov.; Dean Sonoma Convocation, 1922.
- SHOWELL, John Letcher** (Va.), Goochland, Va.—M-in-C. Goochland Co., Va., and Asst. S. Jas. Ch., Richmond, Va., Jan., 1926—, b. Berlin, Md., Apr. 8, 1885; s. Robert Josiah Showell, Sr., and Margaret Kinney (Letcher). Acad. Lexington, Va.; Md. St. Coll. B.S. 1906; Theol. Sem., Va., 1908-11. D—1911, P—1912, Bp. Adams. m. Mary Virginia Craft, Vienna, Md., Sept. 18, 1912 (deceased). F. R. S. Stph. Par., E. New Market, Md., 1911-12; Cur. Trin. Ch., Washington, D. C., 1912-13; R. S. Paul Ch., Clinton, N. C., 1913-16; R. S. Anne's Par., Essex Co., Va., 1916-22; P-in-C. Texas Field, May-Apr., 1924; R. S. Paul, Hanover, Va., June, 1924-Nov., 1925.
- SHREINER, Charles Wesley**, Glen Loch, Pa.—Hdmstr. Ch. Farm Ch., Glen Loch, Pa., 1918—, b. Mt. Joy, Pa., Sept. 18, 1882; s. Eli Shreiner and Harriet (Huffy). Phil. Div. Sch., 1911. D—1911, P—1911, Bp. Darlington. F. M-in-C. Ch. Atone, Phil. Pa., 1911-12; R. Ch. Atone, Phil. Pa., 1912-18.
- SHREWSBURY, Jeremiah Charles McAulay** (Md.), Upper Marlboro, Md.—Non-Par.—, b. Grenada, R. W. I., July 23, 1871; s. Jeremiah Schwartz Shrewsbury and Charlotte Eleanor (Clarke). Acad. Schs., Eng.; Higher education and theological, private. D—1916, P—1917, Bp. Greer. m. Martha Pinchbeck, 1910. F. R. S. Jas. Ch., Callicoon, N. Y.; R. S. Jas. Ch., Western Port, Md., 1922-25.
- SHRYOCK, John Knight** (Ank.), St. Paul's Sch., Anking, Anhwei, China.—Hdmstr. St. Paul's Sch., 1924—, b. Phila., Pa., April 28, 1890; s. George A. Shryock and Mary H. (Chipman). Un. Pa., B.S. in C.E., 1912, M.A., 1922; Phil. Div. Sch., 1916. D—1915, Bp. Rhinelander; P—1916, Bp. Garland. m. Marguerite J. Schaad, July 25, 1923.
- SHUART, Paul Cutler** (Ia.), Mount Pleasant, Ia.—D-in-C. S. Michael's Ch., June, 1926—, b. Council Bluffs, Ia., July 10, 1901; s. Solomon Frederick Shuart and Myrtle Estella (Cutler). Pub. Sch., Council Bluffs; Un. Ia., A.B.; G. T. S. D—Apr., 1926, Bp. P. Matthews. m. Olive Kay Martin, June, 1926.
- SHUTT, Charles Herbert**, 312 East Oak St., Fort Collins, Colo.—R. S. Luke Ch., Ft. Collins, Colo., 1911—, b. London, Eng., Oct. 9, 1865; s. William Dennis Shutt and Charlotte Shutt. Trin. Un., Toronto, B.A., 1887, M.A., 1888. D—1888, P—1889, Bp. Sweatman (Tor.). m. Ada Florence Thompson, Aug. 1, 1889. F. Coldwater, Ont.; Schroon Lake, N. Y.; S. Pet. Ch., St. Paul, Minn., 1901-11; Exam. Chapl., Dio. Minn., 1901-11. Prof. Dogmatic and Pastoral Theol., S. Joh. Coll., Greeley, Colo., 1919. Author: "The Churchman's Manual" (\$0.35), Ed. "Minnesota Church Record"; "Colorado Churchman."\*
- SIBBALD, Garth E. W.** (C.), 412 N. Church St., Rockford, Ill.—R. Emman. Ch., 1921—, b. Toronto, Can., Aug. 8, 1891; s. E. W. Sibbald and Edith (Hungerford). Pub. Schs. and St. Prep. Sch., Boulder, Colo.; Un. Colo., B.A., M.A.; Smmr. Sch., Chicago Un.; W. T. S., S.T.B., 1917. D—1917, P—1917, Bp. Anderson. F. R. Trin. Ch., Belvidere, Ill.
- SIBLEY, Edward Allen**, Bontoc, Mountain Province, P. I.—In-C. All SS. Mssn., Bontoc, P. I., 1907—, Un. Chic., Ph.B., 1900; N. W. Univ., 1897; W. T. S., 1902; G. T. S., 1907. D—1907, Bp. Anderson; P—1909, Bp. Brent. F. S. Andr. Ch., Downer's Grove, Ill., 1907-08.
- SIDENER, Herman Suker** (O.), 9 Clinton Ave., Tiffin, O.—R. Trin. Ch., Tiffin, O., 1924—, b. Toledo, O., Oct. 21, 1899; s. Wm. M. Sidener and Bertha Amelia (Suker). Ken. Coll., Ph.B., 1921, M.A., 1922; Bex. Hall, B.D., 1923, S.T.M., 1926. D—1923, P—1924, Bp. Wm. A. Leonard. m. Corinne Douglass, Mansfield, O., 1923. F. R. Trin. Ch., Fostoria, O., 1923-24; Mem. Sons of Amer. Rev.; Masonry, Sigma Pi; Natl. Secy. of Sigma Pi, 1923—.
- SIDENER, William Martin**, 415 Adams St., Steubenville, O.—R. S. Paul Ch., Steubenville, O., 1909—, b. Sturgis, Mich., Aug. 14, 1874; s. Martin Sidener and Malvina (Blanchard). Ken., B.A., 1898; M.A., 1901; Bex. Hall, B.D., 1911. D—1901, P—1902, Bp. W. A. Leonard. m. Bertha Suker, Findlay, O., 1898 (deceased). F. In-C. Trin. Ch., Fostoria, O., 1899-03; Asst. Chr. Ch., Detroit, Mich., 1903-04; Asst. Chr. Ch., Fitchburg, Mass., 1904-05; R. S. Eustace and S. Hub. Ch., Lake Placid, N. Y., 1905-08; Asst. Ch. Incar., N. Y., 1908-09.
- SIDDERS, Archibald William** (Dal.), 619 Wood St., Texarkana, Tex.—R. S. Jas. Ch., Sept., 1925—, b. London, Eng., June, 1887; s. Alexander Refus Sidders and Mary Georgina (Boyle). Lalymer High Grade, London, Eng.; Northwestern Un., 1912; Stmp. Coll., Ia., 1912-14; Sea., 1917; Un. Baltimore, B.D., 1923, D.D., 1926. D—1916, Bp. Longley. P—1917, Bp. McElwain. m. Katherine Hilja Kangas, June 12, 1917. F. Elysian, Minn., 1914-16; R. Gr. Mem. Ch., Wabasha, Minn., 1917-19; Vic. S. Mark's, Oconto, Wis., 1919-22; R. Trin. Ch., Trinidad, Colo., 1922-25. Tchr. Eng. and Hist. Pub. Schs., Literary Work: "Psychology of Religion."
- SIEGFRIEDT, Edgar Frederick**, 501 Maple St., Yankton, S. D.—R. Chr. Ch., Yankton, S. D., 1917—, b. London, Eng., May 16, 1886; s. Frederick William Eugen Siefriedt and Emily Kate (Brister). Nash., 1910-11; Phila. Div. Sch., 1911-13; B.D., 1913. D—1912, Bp. Webb; P—1913, Bp. Garland (for Bp. Webb). m. Florence Wiswald Baker, Dec. 27, 1917. F. Asst. Calv. Ch., Philadelphia, Pa., 1912-13; Mssy. Milbank S. D., 1913-16; Loc. Ten. Calv. Ch., Sioux Falls, S. D., 1916-17; Gen. Mssy. Dist. S. D., 1917; Rural Dean of Southern Deanery, 1917—.



- SILL, Frederick Herbert**, Kent, Conn.—Hdmstr. Kent Sch., Kent, Conn., 1906— b. N. Y. C., Mar. 10, 1874; s. Thomas Henry Sill and Jane Burges (Miller). Colmb. Un., A.B., 1895, Litt.D. 1924; G. T. S., 1898, D—1898, P—1899, Bp. H. C. Potter. F. Cur. Mt. Calv. Ch., Baltimore, Md., 1899-1900; Ord. Ho. Cross, 1900; Cler. Del. Gen. Conv.
- SILL, James Burges** (W. N. Y.), Sewanee, Tenn.—Non-Par.— b. N. Y. C., April 2, 1871; s. Thomas Henry Sill and Jennie Burges (Miller). Colmb. Un., B.A., 1892; G. T. S., 1897, D—1897, Bp. Capers; P—1898, Bp. H. C. Potter. F. Asst. Priest Ch. Redeem., N. Y. C., 1897-1900; R. Trin. Ch., Ashland, N. Y., 1900-02; Temporary Positions, 1902-07; R. Trin. Ch., Ashland, N. Y., 1907-08; In-C. Ch. Redeem., N. Y. C., 1910-11; Assoc. P. Rutherford Assoc. Mssns., Rutherford, N. C., 1911-15; R. Cal. Ch., Fletcher, N. C., and Mssy., Hillgirt, N. C., 1915-21; Assoc. P. Rutherford Assoc. Mssn., N. C., 1921-23; Mssy. Work in Tennessee, 1924-25.
- SILLIMAN, William Warren** (At.), 111 Courtland Ave., Macon, Ga.—R. St. James Ch., 1924— b. Middletown, N. Y., June 20, 1879; s. Rev. George Dent Silliman and Mary Cushman (Warren). S. Stph. Coll., B.A., 1900; G. T. S., 1903; Va. Theol. Sem., 1903 and 1914. D—1914, P—1915, Bp. Nelson. m. Mary Isabel Reynolds, Stockport, N. Y., June 28, 1905. F. Tchr. S. Joh. Mil. Sch., Salina, Kan., 1903-04; Hoosac Sch., Hoosick, N. Y., 1904-07; Kingsley Sch., Essex Falls, N. J., 1907-08; Hoosac Sch., Hoosick, N. Y., 1908-11; Business, 1911-13; Min-C. Chr. Ch., Greenville, N. Y., 1915-17; R. S. Paul Ch., Oak Hill, N. Y., 1916-17; R. S. Mark Ch., Malone, N. Y., 1917-22; R. Chr. Ch., Port Henry, N. Y., 1922-24.
- SILLS, Louis Edmund McC.** (W. N. Y.), 22 W. 4th St., Dunkirk, N. Y.—R. S. Joh. Ch., Dunkirk, N. Y., 1916— Un. Tor., B.A.; G. T. S., 1913. D—1913, P—1914, Bp. Harding. F. Cur. Trin. Ch., N. Y. C., 1913-16.
- SILVA, Jose Severo da**, Caixa 7, Pelotas, R. G. do Sul, Brazil.—R. Redeemer Par. and In-C. Easter Mssn.\*
- SILVER, Horace Percy**, 25 E. 35th St., N. Y. C.—R. Ch. Incarn., N. Y. C., 1918— b. Phil., Pa., 1871; s. Joseph S. Silver and Harriet L. (Robinson). Pub. Sch.; G. T. S., 1894, S.T.D. D—1894, Bp. Worthington. F. S. Andr. Ch., Omaha, Neb., 1894-96; Trin. Ch., Lincoln, Neb., 1896-98; Ch. Gd. Shpd., Omaha, Neb., 1899-01; Chapl. U. S. Army, 1901-10; Secy. SW. Dept., 1910-13; Can. Trin. Cath., Omaha, Neb.; Chapl. U. S. Mil. Acad., West Point, N. Y., 1913-18; Dep. Gen. Conv., 1898.
- SILVESTER, Clarence Clark**, Bent Road, Wyncote, Pa.—R. All Hall, Ch., Wyncote, Pa., 1919— b. Davenport, Ia., Aug. 31, 1881; s. Rev. William Wallace Silvester and Mary Hay (Westcott). Un. Pa., B.A., 1903; G. T. S., 1906. D—1906, P—1907, Bp. Whitaker. m. Ruth Parmelee, Elizabeth, N. J., Nov. 25, 1911. F. Cur. S. Barth. Ch., N. Y. C., 1906-07; Cur. S. Jas. Ch., Philadelphia, Pa., 1907-Jan., 1909; R. S. Joh. Ch., Somerville, N. J., Feb., 1909-18; Loc. Ten. S. Asaphs Ch., Bala, Pa., Apr-Aug., 1918; Loc. Ten. Ch. Our Sav., Jenkintown, Pa., 1918-19.
- SIMMOND, R. A'Courts**, 11 Ainsworth Bldg., Portland, Ore.—R. S. Mark's Ch., Portland—; Secy. Dio. Ore.— F. R. Our Sav. Ch., Woodstock—\*
- SIMMONDS, Frank H.** (N. Y.), 225 Main St., White Plains, N. Y.—R. Gr. Ch., 1916— b. London, Eng., Feb. 6, 1884; s. George Simmonds and Emily (Apted). S. Stph. Coll., A.B., and A.M.; Colmb. Un.; G. T. S. D—1910, Bp. Doane; P—1911, Bp. R. H. Nelson. F. P-in-C. S. Paul Ch., Keesville, N. Y., and S. Jas. Ch., Au Sable Forks, N. Y., 1910-12; Cur. Bethesda Ch., Saratoga Springs, N. Y., 1912-14; Cur. Gr. Ch., White Plains, N. Y., 1914-16.
- SIMMONS, Charles L.** (S. V.), Union Level, Va.—S. Matth. Ch., South Hill, and Trin. Ch., Boydton, Va.— D—1892, Bp. Randolph; P— F. La Crosse, Va.\*
- SIMMONS, James Dickinson**, 3661 De Tonty St., St. Louis, Mo.—R. Mt. Calv. Ch., St. Louis.—Lafay., A.B., 1893; Colmb., A.M., 1897; Pr., 1895; Un. Theol. Sem., 1896. D—1899, P—1900, Bp. Starkey. F. Scarsdale and Elizabethtown, N. Y.; Portland, Me.; Boston, Mass.; Brooklyn, N. Y.; Burlington, N. C.; Phila., Pa.; R. Ch. Incarn., York, Pa., 1908; R. S. Stph. Ch., Ferguson, Mo.
- SIMMONS, John Samuel** (S. Fla.), 3504 Douglas Ave., Coconut Grove, Fla.—P-in-C. Chr. Ch. and Prin. S. Alban's Indust. Sch., Coconut Grove, Fla., 1919— b. St. Croix, West Indies, July 15, 1879; s. John David Simmons and Sarah Jane (Markoe). S. Aug. Coll., 1903; Berk., 1906. D—1906, Bp. Brewster; P—1907, Bp. C. K. Nelson. m. Julia A. Benefield, Augusta, Ga., June 22, 1914. F. S. Anna Ch., Littleton, N. C., 1906; Ch. Gd. Shpd., Thomasville, Va., 1907-12; S. Mary Ch., Columbia, S. C., 1912-13; P-in-C. S. Mich. Ch., Cairo, Ill., 1913-19. Assoc. Ed. Church Herald; Asst. Prin. S. Mary Sch., and Asst. to Archd. Quarles (all Columbia, S. C.).
- SIMMONS, William R. R.** (Ida.), Box 403, Gooding, Idaho.—Gen. Mssy.— b. Newtown Barry, Ireland, May 23, 1865; s. John Simmons and Mary (Rainsford). Dundalk Grammar Sch.; Topeka, Kan. D—1907, Bp. Brooke; P—1921, Bp. Touret. m. Mary Lydia Taylor, 1915. F. R. S. Joh. Ch., Newkirk.
- SIMMS, Rex. Clift** (C.), Res., 4th and Wright Sts.; Off., 4th and Joliet Sts., La Salle, Ill.—P-in-C. S. Paul's Ch., La Salle, Ho. Angels Mssn., Oglesby, and S. Edward's, Mendota, Ill., June, 1925— b. Harbor Grace, Newfoundland, Feb. 14, 1897; s. George Alfred Simms and Lizzie (Reader). C. H. E. Nfld.; Gram. Sch., Chicago; H. Sch., Englewood, Chicago; Nash. Colleg. Dept., 1920; Nash., 1925. D—Mar., 1925, P—Dec., 1925, Bp. C. P. Anderson.
- SIMMS, William Augustus** (C.), 4427 Drexel Blvd., Chicago, Ill.—R. S. Mark Ch., 1924— b. Avondale, Newfoundland, Sept. 5, 1892; s. Geo. Alfred Simms and Lizzie (Reader). C. & C. C. S. Sch.; Hr. Grace, Nfld.; Bishop Field College, St. John's, Nfld.; West. Theol. Sem., S.T.B., 1918. D— and P—1917, Bp. Anderson. m. Sarah Price, Nov. 22, 1923. F. P-in-C. S. Paul's Mssn., La Salle, Ill., 1917-21; R. Ch. Ho. Commun., Maywood, Ill., 1921-24.
- SIMMONSON, Ernest Ward**, 1038 D Ave., Douglas, Ariz.—R. S. Stph. Ch., 1906— b. Jacksonville, N. B., Canada, 1869; s. Albert Simonson and Elizabeth Hannah Simonson. K. C. W. N. S., B.A., 1894, M.A., 1904. D—1894, P—1895, Bp. Fred. m. Phoebe Alberta Quinn, 1905. F. Mssy. Queensbury, 1894-96; S. Andr. Ch., 1896-1900; R. Wicklow, 1900-06 (all N. B.). Dean Rural, So. Ariz.; Exam. Chapl., Dio. Ariz., 1909. Author: Tracts, "Infant Baptism"; "The Primacy" (Parish Leaflet Co., Valparaiso, Ind.)\*
- SIMPKINS, St. Julian A.** (U. S. C.), 395 So. Liberty, Spartanburg, S. C.—R. Epiph. Ch., 1918. b. Aikens, S. C., Aug. 2, 1887; s. Robert A. Simpkins and Fanny (Green). S. Aug. Sch., Raleigh, N. C.; Bp. Payne Div. Sch., 1911. D—1915, P—1916, Bp. Guerry. m. Florence Speeght, Sept. 2, 1914. F. R. S. Aug. Ch., Aikens, S. C.\*
- SIMPSON, Alpha Douglas**, Stokes Memorial Hall, White Rock Station, Royeville, Liberia, W. Africa.—R. and Supt. S. Paul Ch. and Stokes M. Hall, 1918— b. Ocala, Fla., Feb. 23, 1873; s. John Simpson and Julia Ann (Russell). Priv. Sch. D—1915, Bp. Ferguson; P—1918, Bp. Lloyd. m. Flora M. North, 1900.\*
- SIMPSON, Edmund Trew** (Ore.), Yreka, Cal.—Non-Par., 1925— b. Dromore, Tyrone, Ireland, May 2, 1866; s. Rev. Samuel Hoare Simpson and Elizabeth A. (Whitten). Sea., 1894. D—1892, P—1894, Bp. Hare. m. Dorothy Pirnie, 1895. F. Gr. Ch., Hurley, S. D., 1892-93; S. Paul Ch., Brookings, S. D., 1894-97; In-C. Mssn. S. Mark Par., Portland, Ore., All SS. Chap., Portland, 1897-1904; Loc. Ten. S. Andrew's, Honolulu, 1904; Gd. Samar. Ch., Corvallis, Ore., 1905-06; Hawaiian Congregation, S. Andr. Cath., Honolulu, T. H., 1906-10; Can. S. Andr. Cath., Honolulu, 1908-10; R. S. Mark Ch., Hood River, Ore., 1910; R. S. Stph. Mem.

Ch. Newport, Ore.; R. Ch. Gd. Samar., Corvallis, Ore., 1916-25; Dep. Gen. Conv., 1901-19-22.

**SIMPSON, Marcus Julius** (Conn.), South Glastonbury, Conn.—R. S. Luke's Par., 1921—, b. Ireland, Oct. 1, 1873; s. Rev. Samuel H. Simpson, M.A., and Elizabeth A. (Whitten), Minn. Un., B.A., 1896; Trin. Coll., Toronto, B.A., 1901; Sea., B.D., 1899. D—1899, P—1899, Bp. Gilbert m. Winifred K. Carman, St. Catharines, Ont., Apr. 30, 1900. F. Chatfield, Minn., 1899-01; Gr. and S. Matth. Ch., Minneapolis, Minn., 1901-03; Trin. Ch., Baraboo, Wis., 1903-05; Mast. Pomfret Sch., Pomfret, Conn., 1905-07; Gr. Ch., Yantic, Conn., 1907-09; S. Pet. Ch., Plymouth, Conn., 1909-12; R. S. Pet., Cheshire, Conn., 1912-21.

**SIMPSON, Thomas Alfred** (N. D. Miss. Dist.), 812 5th Ave., Valley City, N. D.—M-in-C., 1925—, b. Bishop Monkton, Yorkshire, Eng., Jan. 30, 1888; s. William Simpson and Ellen (Poulter), Cliff Coll., Eng.; Albert Coll., Ont.; Wesley Coll., Canada. D—1926, Bp. Tyler, m. Nellie E. Hodgkins, 1916.

**SIMPSON-ATMORE, William Smith** (Ark.), Winslow, Ark.—Warden Helen Dunlap Sch., Sept., 1922—, Un. So., 1888; S. Joh., D.D., 1903. D— and P—1888, Bp. Weed, F. Marianna, Fla., 1888-89; Gainesville, Fla., 1889-91; R. Ch. Gd. Shpd., Jacksonville, Fla., 1891-99; S. Luke Ch., Kearney, Neb., 1899-1901; Archd. Laramie, 1900-01; R. Paris, Ill., 1901-06; Secretary S. P. G., 1906; R. Trin. Ch., Hattiesburg, Miss. Author: "Church and Bible Truths" (2nd Ed., 1890).

**SINCLAIR, Thomas Lowry** (Ank.), Kinkiang, Kiangsi, China.—P-in-C. Ch. of Resurrection, Feb., 1926—, b. Naxera, Va.; s. Jefferson Sinclair and Lucy Rowena Sinclair. Pub. Sch.; W. & M. Coll., B.A.; Va. Theol. Sem. D—1907, Bp. Gibson; P—1908, Bp. Graves, m. Lucy Nelson Rust, Apr., 1913. F. Mssy. Anking, China; P-in-C. Cath. Holy Saviour, Anking, China, 1919-26.

**SISCO, F. A.** (N. Y.), Piermont, N. Y.—R. Chr. Ch., Piedmont.\*

**SIZER, Henry Sears** (C. N. Y.), 131 E. 2nd St., Oswego, N. Y.—R. Ch. of the Evangelists, 1921—, b. Buffalo, N. Y., July 29, 1872; s. William S. Sizer and Susan (Sears), G. T. S., 1917, B.D.; S. Andr. Div. Sch., 1895. D—1895, P—1898, Bp. Huntington, m. Geneva Rider, 1898. F. Mexico, N. M., 1895-97; Marcellus, N. Y., 1897-99; R. Evans. Ch., Oswego, N. Y., 1899-1907; Bainbridge, N. Y., 1907-09; R. S. Jude Ch., Brooklyn, N. Y., 1909-20; Dean Chr. Cath., Salina, Kan., 1921.\*

**SIZER, Henry Sears, Jr.** (C. N. Y.), 427 Kinsley Ave., Sherrill, N. Y.—R. Gethsem. Ch., June, 1925—, b. Oswego, N. Y., April 26, 1900; s. Rev. Henry Sears Sizer and Welthia Geneva (Rider). Kearney Mil. Acad., 1918; Kan. West. Un., 1 yr.; Hob., 2 yrs., 1923; Epis. Theol. Sch., B.D., 1925. D—1924, P—1925, Bp. E. D. Coley, m. Gladys Stanclift Trevalle, Jan. 1, 1925.

**SKARDON, Alvin W.** (S. C.), Walterboro, S. C.—R. S. Jude's Ch., 1926—, Un. So., 1895; G. T. S., 1904. D—1904, Bp. Sessums; P—1908, Bp. Bratton. F. R. S. Joh. Ch., New Orleans, La., 1905-10; R. Gr. Ch., St. Francisville, La., 1910-22; R. Chr. Ch., Bastrop, La., 1922-26.

**SKENE, John Dolby** (Conn.), 12 Union Ave., Norwalk, Conn.—Retired, May 1, 1920—, b. Hanthorpe, Lincolnshire, Eng., Oct. 16, 1849; s. John Skene and Anna (Dolby). D—1877, P—1879, Bp. Doane, m. Ellen Aurelia Calhoun, Aug. 6, 1879. F. S. Aug. Ch., Ilion, N. Y., 1881-85; Trin. Ch., Vineland, N. J., 1885-87; Trin. Ch., Asbury Park, N. Y., 1887-89; S. Paul Ch., Brooklyn, N. Y., 1889-94; R. S. Jas. Ch., Danbury, Conn., 1894-1902; Temp. in Dio. Sacramento, 1902-03; Asst. R. S. Andr., Stamford, Conn., 1904-08; R. S. Andr., Stamford, Conn., 1908-20.\*

**SKILTON, John Davis** (Conn.), Cheshire, Conn.—R. S. Pet. Ch., 1924—, b. Monroeville, O., Mar. 15, 1867; s. Alvah Stone Skilton and Amanda Jane (Davis), Ken. A.B., 1888; A.M., 1891; Phil. Div. Sch., 1892, B.D.; Temp. Un., S.T.D., 1920. D—1892, P—1893, Bp. W. A. Leonard, m. Ida Beistle, Ogontz, Pa., June 24, 1902. F. Cur. S. Paul Ch., Cleveland, O.,

1892-99; Cur. Amer. Ch., Nice, France, 1897-98; Prin. Cheltenham Acad., Ogontz, Pa., 1899-03; Hdmstr. Melrose Acad., Oak Lane, Pa., 1903-05; Ho. Mast., Chestnut Hill, Pa., 1905-07; Hdmstr. Cheshire Sch., Cheshire, Conn., 1907-10; Prin. Sch. Lackawanna, Scranton, Pa., 1911-18; Hdmstr. Tower Hill Sch., Wilmington, Del., 1919-23; Resident Headmaster Green Vale Sch., Roslyn, L. I., N. Y., 1923-24.

**SKINNER, Edwin James**, 1100 York St., Denver, Colo.—Asst. Ch. Ascen., 1919—, b. Newton, Mass., Feb. 7, 1860; s. James Skinner and Mary Clemens (Fisher). Un. So., 1905. D—1910, P—1911, Bp. C. S. Olmsted, m. Lydia Sincock, Houlton, Me., Apr. 29, 1893. F. S. Jas-the-Apos. Ch., Ault, Colo., 1909-10; S. Andr. Ch., Ft. Lupton, Colo., 1910-13; S. Alb. Ch., Florence, Colo., 1913-15; P-in-C. Calv. Ch., Idaho Springs, Colo., 1915-17; Non-Par., 1917-19.

**SKINNER, E. L.**, Mayville, N. Y.\*

**SKINNER, Frederick Nash**, R. F. D. Martin's Point, S. C.—P-in-C. Gr. Chap., Rockville, S. C., 1919—, b. Edenton, N. C., Aug. 27, 1856; s. Tristram Lowther Skinner and Eliza Fisk (Harwood). Un. N. C., A.B., 1882; G. T. S., 1888; S.T.B., 1889. D—1888, Bp. Howe; P—1889, Bp. Watson, m. Harriet A. Snowden, Cornwall, N. Y., June 13, 1889. F. Hertford, Gatesville, Winton, and Murfreesboro, N. C., 1888-90; Ft. Edward, N. Y., 1890-91; S. Paul Ch., Wilmington, N. C., 1891-97; Clinton, N. C., 1896-06; Hope Mills, and S. Thos. Ch., Fayetteville, N. C., 1897-08; Mssy. Asst. S. Joh. Ch., Fayetteville, N. C., 1906-08; S. Paul Ch., Beaufort, N. C., 1908-13; R. S. Stph. Ch., Ridge-way, 1913-19; Chr. Ch., Lancaster, S. C., 1915-19, and Ch. Our Sav. Rion, S. C., 1916-19; P-in-C. S. John's John's Island and Trin. Edicto Island, S. C., 1919-26. Sec. Dio. E. Car., 1895-1913; Asst. Secy., 1891-95; Dep. Gen. Conv. (E. Car.), 1904-07-10; Secy. Stndg. Com., 1906-13.

**SKOTTOWE, John Coulson**, 502 E. Corvantes St., Pensacola, Fla.—R. S. Kath. Ch.—, b. Sydney, Australia, Aug. 16, 1866; s. Nicholas Joseph Skottowe and Jane (Flint). S. Mark Sch., Windsor, Eng., Tonbridge Sch., Eng. D—1895, P—1896, Bp. Talbot, F. S. Luke Ch., Coeur d'Alene, Idaho, 1895-98; S. Joh. Ch., Lawrenceville, Pa., 1898-1906; S. Joh. Ch., Westfield, Pa., 1898-1904; Trin. Ch., Antrim, Pa., 1906-08; Hope Ch., Mt. Hope, Pa., and Bangor, Churchtown, Pa., 1908.\*

**SLACK, William Samuel**, 221 Winn St., Alexandria, La.—R. S. Jas. Par., Alexandria, Sept. 15, 1917—, Archd. Central La., 1921, and Recd. Ordinations to Gen. Conv., 1921—, b. Rose-dale, La., Oct. 22, 1868; s. Henry Richmond Slack and Louisiana Tennessee (Woolfolk). Un. So., B.A., 1891; M. A., 1895; Sewanee Theol. Sem. D—1896, P—1898, Bp. Sessums, m. Caroline A. Benjamin, E. Carroll Parish, La., Dec. 29, 1896. F. Dioc. Mssy., La., 1896-14; R. Mt. Olivet Ch., New Orleans, La., 1902-14; R. S. Paul's Ch., Columbus, Miss., 1914-17, and Dean Convo., Columbus, 1916-17. Secy. and Treas. Bd. Mssns., Dio. La., 1903-14; Del. Gen. Conv., 1907, 1913, 1922 and 1925. Civilian Chapl., Camp Beauregard, 1918—.

\***SLATTERY, Rt. Rev. Charles Lewis**, 1 Joy St., Boston, Mass.—Bishop Coadjutor of Mass., 1922—, b. Pittsburgh, Pa., Dec. 9, 1867; s. Rev. George Slattery and Emma M. (Hall). Harv., A.B., 1891; Epis. Theol. Sch., B.D., 1894; D.D., 1907; Un. So., D.D., 1917; Tr. Col., Hartford, D.D., 1922; Harv., D.D., 1923. D—1894, P—1895, Bp. Lawrence, Con. Bp. in Trin. Ch., Boston, Oct. 31, 1922, by Bpp. Lawrence, Tucker, D.D., Babcock, Nichols, Hall, Lines, Roots, Brewster, Atwood, Manning, F. Master Groton School, Groton, Mass., 1894-96; Dean Cath., Faribault, Minn., 1896-1907; R. Chr. Ch., Springfield, Mass., 1907-10; R. Gr. Ch., N. Y., 1910-22. Gen. Chrmn. Amer. Ch. Cong.; Mem. Bd. Preachers, Harv. Un., 1920—; Trustee Wellesley Coll. Overseer, Harvard Univ.; Paddock Lecturer, Gen. Theol. Sem., 1911; West Lecturer, Leland Stanford Univ., 1915; Revision and Enrichment of Book of Common Prayer, Author: "Felix Reville Brunet," 1901; "Edward Lincoln Atkinson," 1904; "The Master of the World—A Study of Christ," 1906;

- "Life Beyond Life—A Study of Immortality," 1907; "The Historic Ministry and the Present Christ," 1908; "Present-Day Preaching," 1909; "Alexander Viets Griswold Allen," 1911; "The Authority of Religious Experience," 1912; "The Light Within," 1916; "Why Men Pray," 1916; "The Gift of Immortality—A Study in Responsibility," 1916; "The Holy Communion," 1918; "With God in the War," 1918; "Certain American Faces—Sketches from Life," 1919; "The Lord's Prayer," 1820; "The Ministry," 1921; "David Hummell Green, Eighth Bishop, N. Y.," 1921; "Bible Lessons for the Sunday Mornings of the Christian Year," 1925; "William Austin Smith," a Sketch, 1925; "The Holy Communion, What It Means and How to Prepare for It," 1922; "The Spirit of France, as Told in Forty-two Sonnets," 1923.
- SLAYTON, Albert Neilson**, 3780 Clifton Ave., Cincinnati, O.—R. Calv. Ch., Mar. 1, 1924—b. Hamilton, O., Apr. 21, 1875; s. George A. Slayton and Mary (Neilson). Ken., Ph.B., 1896; M.A., 1899; Bex., 1899; Epis. Theol. Sch., B.D., 1909. D—1890. P—1900, Bp. Vincent. m. Alice Neil, Columbus, O., 1902. F. Asst. Trin. Ch., Columbus, O., 1899-1900; D. Trin. Ch., Hertwell, O., 1900-03; R. Gr. Ch., Sandusky, O., 1903-07; R. S. Paul Ch., Newton Highlands, Mass., 1907-13; R. S. Pet. Ch., Uniontown, Pa., 1913-18; R. S. Jno. Ch., Charleston, W. Va., 1918-Mar. 1, 1924.
- SLEEP, Frederick Herbert** (W. Ma.), 59 Parson St., Fitchburg, Mass.—Asst. Chr. and Gd. Shpd. Chrs., Fitchburg, Mass.\*
- SLEIGHT, Charles Lee** (Ma.), 167 Washington St., South Groveland, Mass.—R. S. Jas. Ch., 1917—Nash., B.D., 1882. D—1882. P—1883, Bp. Welles. F. Asst., Chippewa Falls, Wis., 1882-83; Superior City, Wis., 1883-85; Copenhagen, N. Y., 1885-87; S. Clem. Ch., Wilkes-Barre, Pa., 1887-96; R. S. Paul Ch., Raymer-town, N. Y., 1896; Cross, Ticonderoga, N. Y., 1897-1900; Gr. Ch., Waterford, N. Y., 1901-08; R. S. Jas. Ch., W. Somerville, Mass., 1908-12; R. S. Paul's Ch., Natick, Mass., 1913-16.
- SLIDELL, James** (Mil.), 301 Center St., White-water, Wis.—Retired, 1919—b. London, Eng., Dec. 31, 1849; s. James Slidell and Janet Bruce). Rac., 1880; Nash., B.D., 1883. D—1882. P—1883, Bp. Welles. m. Sarah Payntell Kemper, Milwaukee, Wis., Oct. 16, 1884. F. Mssy., Hudson, River Falls, New Richmond, Baldwin, Prescott, 1883-87; R. Trin. Par., Janesville, Wis., 1887-92; R. S. Joh. Par., Milwaukee, Wis., 1892-13; R. S. Luke Par., White-water, and Mssy., Palmyra, 1913-19; R. Emer. S. Joh. Par., 1919; Milwaukee, Wis., 1919; Mssy. S. Thos. Ch., 5 yrs. Mem. Stnds. Com., 17 yrs., Pres. 5 yrs.; Dean Mil. Convo. 2 yrs.; Mem. Mssy. Bd. Author: "St. John's Observer."\*
- SLOAN, John**, Houston, Tex.—Archd.—Sea. D—1888, P—1890, Bp. Gregg. F. S. Jude Ch., Fenton, Mich.; R. S. Mark Ch., Bay City, Tex. R. S. Mary Ch., Houston, Tex.\*
- SLOAN, Thomas John** (Tex.), Palestine, Tex.—P-in-C. S. Philip's Ch.—D—1894, P—1896, Bp. Kinsolving. F. Chr. Ch., Jefferson, Tex.; R. Temple Ch.; R. Chr. Ch., Nacogdoches, Tex.; R. S. Andr. Ch., Houston Heights, Tex. R. Emman. Ch., San Angelo, Tex.\*
- SLOANE, Rush Richard** (W. N. Y.), 103 Williams St., Newark, N. Y.—R. S. Mark Ch., 1920—b. Sandusky, O., Oct. 25, 1884; s. Thomas Morrison Sloane and Sarah Maria Caswell Cooke. Cleveland Un. Sch.; Harv., B.A., 1908; Epis. Theol. Sch., B.D., 1913. D—1913, P—1914, Bp. Francis. m. Constance Freeman, Oct. 24, 1917. F. Founder, St. Matthew's Mission, Irvington, Ind., 1913; Can. All SS. Cathd., Indianapolis, Ind., 1914-16; Asst. Trin. Ch., Buffalo, N. Y., 1916-20.
- SLOGGETT, Richard Laphorn** 33 Beach St., Saco, Me.—R. Trin. Ch., Saco, Me., 1914—b. Charlotetown, P. E. Island, Can., 1860; s. Richard Sloggett and Helen (Ladd), Wyc. Coll., L.T., 1886; Glasgow Un., 1882; Epis. Theol. Sch., B.D., 1899. D—1886, Bp. of Ni-agara. P—1888, Bp. of Ontario, m. Kate Gertrude Bolton, St. Stephen, N. B., Can., 1894. F. Cur. Ch. Ascen., Hamilton, Ont., 1886-87; S. Geo. Ch., Ottawa, Ont., 1887-88; R. Trin. Ch., St. Stephen, N. B., 1891-93; Asst. Trin. Ch., Pottsville, Pa., 1893-95; Ch. Gd. Shpd. Houlton, Me., 1895-1902; Trin. Ch., Saco, Me., 1902-07; S. Anne Ch., Calais, Me., 1907-14; Hon. Can. S. Luke Cath., Portland, Me., 1912. Dept. Pan-Ang. Cong., 1908; Dept. (Me.) Prov. Syn. of New England, 1917-18.
- SMALE, J. H. (C.)**, Manhattan, Ill.—R. S. Paul Ch., Manhattan.\*
- SMALL, Thomas Lemuel** (Mo.), 2218 Switzer Ave., Jennings, St. Louis, Mo., M-in-C. S. Luke's Mssn., 1923—m. In-C. S. Tim. Mssn., 1925—b. Washington, D. C., May 27, 1892; s. Joseph Edward Small and Martha Louise (Brown). Geo. Wash. Un.; S. Stph. Coll., B.A., 1916; Gen. Theol. Sem., 1919. P—1919, P—1920, Bp. Harding. m. Emma Elmor Bettis, June 26, 1920. F. Tchr. S. Alban's Sch., Washington, D. C., 1919-23.
- SMALTZ, Warren Milton** (Pa.), 3226 N. 16th St., Phila., Pa.—P-in-C. All Souls' Ch. for Deaf, and Gen. Mssy. to Deaf in Dio. N. J. and Del., 1923—b. Richland, Pa., March 11, 1895; s. Henry Milton Smaltz and Carrie Jennie (Godshalk). Stouchsburg H. Sch.; Pa. Inst. for Deaf; Keystone State Norm. Sch.; Central H. Sch., M.A. (Honoris Causa), 1924; Phil. Div. Sch., S.T.B., 1924. D—1923, Bp. Rhinelander; P—1923, Bp. Garland. m. Margaret Ann Meigs, June 22, 1917. Secy. Penna. Soc. for Advancement of the Deaf, Inc. Author of articles in "The Deaf Mutes' Journal" (N. Y.), and "The Silent Worker" (N. J.). Contributor, "The Mt. Airy World," Phila.
- SMIELAU, Franklin Charles** (Har.), Box. 369, Selins Grove, Pa.—Mssy. to Deaf, Dio. Harrisburg, Bethlehem, Erie and Pittsburg, 1901—also Pres. Soc. Promotion Ch. Work Among Deaf in Prov. Wash., Chapl. Pa. Soc. Advancement of the Deaf, 1918—b. Cincinnati, O., Aug. 27, 1876; s. Henry John Smielau and Mary Ann (Meyer). Galdet Coll., B.A., 1897, M.A., 1919; Phila. Div. Sch., 1900. D—1901, P—1902, Bp. Talbot. m. Grace Alberta Parkinson, Dec. 3, 1903.\*
- SMILEY, James Lawrenson**, 130 Prince George St., Annapolis, Md.—In-C. S. Luke's, Eastport, Md., 1923—b. Baltimore, Md., Oct. 9, 1864; s. James Smiley and Isabella (Greenwood). Joh. Hop. Un., A.B., 1891. D—1892, P—1895, Bp. Parrot. F. Asst. Emman. Ch., Baltimore, Md., 1892-93; D-in-C. Chr. Ch., Chaptico, Md., 1893-95; R. same, 1895-99; Bro'd S. Andr. Chapl. U. S. Army, Philippine Isl., 1899-1900; Mssy. Philippine Isl., 1900-01; In-C. Gr. Ch., Vineyard Haven, Mass., 1901; Asst. S. Mary Ch., Baltimore, Md., 1901-02; In-C. S. Alb. Ch., Alberton, Md., 1902-06; Asst. S. Anne Ch., Annapolis, Md., 1906-16; In-C. Emman., Pasadena, Md., 1918-20. Chrmn. Soc. Serv. Com., Dio. Md., 1910. Author: "Maud Muller's Ministry," 1907; "Now Is the Day of Judgment," 1920.
- SMILEY, John C.** (N. Y.), 206 E. Tremont Ave., New York City.—R. S. Edmund Ch., 1901—b. Albany, N. Y., March 31, 1868; s. John Smiley and Josephine (Davidson). Union Coll. Schenectady, N. Y.; St. Andrew's, Syracuse, N. Y. D—1892, P—1895, Bp. Huntington. m. Mary Chamberlin, 1923.\*
- SMITH, Adalbert Julius** (L. A.), 412 C. So. Bway, Redondo Beach, Cal.—P-in-C. Chr. Ch. Mssn., 1921—b. Council Bluffs, Iowa, Feb. 29, 1867; s. Monroe Edward Smith and Harriet (Crittenden). Harv. B.A., 1893; LL.B., 1903; G. T. S. D—1916, P—1917, Bp. Burgess. F. R. S. Paul Ch., Roosevelt, St. Mark's Mssn., Smithville South; St. Mich. and All Angels, Seaford, N. Y.; Chapl. Kingston Ave. Hospital, Brooklyn, N. Y.; R. S. Luke's, Monrovia, Cal.
- SMITH, Alfred Morton** (Pa.), 2013 Appletree St., Philadelphia, Pa.—On Staff Epis. City Mssn. Soc., Philadelphia, Pa., 1919—b. Jenkintown, Pa., May 20, 1878; s. Andrew Jackson Smith and Mary Catherine (Zane). Un. Pa., B.S., 1901; Phila. Div. Sch., B.D., 1905; S.T.B., 1911. D—1905, Bp. Whitaker; P—1906, Bp. Johnson. m. Lenore Louise Weaver, Philadelphia, Pa., June 6, 1905. F. S. Andr. Mssn., Long Beach, Cal., 1905-06; R. S. Mathias Ch., Los Angeles,

- Cal., 1906-16; Chapl. City Mssn. Soc., Los Angeles, 1916-18; Chapl. U. S. Army, 89th Div. and 3rd Div., 1918-19.
- SMITH, Bertram Leon** (Neb.), 129 N. 40th St., Omaha, Neb.—R. S. Barnabas Ch., Dec. 15, 1925.— b. Burlington, Vt., Dec. 20, 1892; s. Owney J. Smith and Mary Teresa (Montague). S. Alban's Sch., Knoxville, Ill.; Trin. Coll., Hartford, Conn., A.B., 1915; W. T. S. D.—1918, P.—1919, Bp. Anderson, m. Grace Ware Barry, Jan. 24, 1924. F. U. S. M. Corps, Santo Domingo, conducted services, promoted educ. and recreational activities; Mem. Cath. Staff, Chicago, Instl. Wrk. and Young Peop. Wrk.; Cur. S. Matth. Cath., Dallas, Tex., 1922; P-in-C. same, 1923; Asst. same, 1924-26; Mem. Dio. Soc. Ser. Com. and Rel. Ed. Com., 1923-24; Chrmn. Dio. Com. on Rel. Educ.; Mem. Dio. Exec. Coun., 1925.
- SMITH, Carl Shuter**, 26 Montague St., Charleston, S. C.—R. S. Paul Ch., 1922.— Un. Tor., B.A., 1890; M.A., 1891. D.—1893, Bp. Fred.; P.—1894, Bp. Tor. F. Asst. Mssy., Cameron, Ont., 1894-96; R. Berlin, Ont., 1896-01; Cur. S. Thos. Ch., Washington, 1901-05; Chr. Chap., Brooklyn, N. Y., 1905-11; R. Trin. Ch., Arlington, N. J., 1911-13; Cur. S. Joh. Ch., Stamford, Conn., 1913-16; R. S. Joh. Ch., Warehouse Point, Conn., 1916-19; Cur. S. Jas. Ch., Richmond, Va., 1919-22.
- SMITH, Carroll Nevada** (Er.), Osceola Mills, Pa.—R. S. Lawrence Ch.— D.—1906, P.—1907, Bp. Darlington. F. R. S. Luke Ch., Mt. Joy, Pa.\*
- SMITH, Charles Albert** (N. I.), 110 Citizens Bank Bldg., Hammond, Ind.—Non-Par.— b. Stratford, Conn., Dec. 4, 1870; s. Franklin C. Smith and Jennie (Stewart). Ya., B.A., 1894; Berk., 1897. D.—1897, Bp. Niles; P.—1898, Bp. Brewster, m. Adelaide Tracy, St. Joseph, Mo., Jan. 18, 1900. F. Asst. S. Paul Ch., Poughkeepsie, N. Y., 1897-98; R. Trin. Ch., St. Joseph, Mo., 1898-99; R. S. Paul Ch., Hammond, Ind., 1900-13.
- SMITH, Charles Ernest** (W.), 1320 New Hampshire Ave., Washington, D. C.—R. S. Thos. Par. Washington, D. C., 1892.— b. England, Univ. Coll., Durham, B.A.; S. Aug. Coll., 1889; M.A., D.D., S. Joh. Coll., Annapolis, Md.; Un. So., D.D.; Un. of Bishops Coll., Can. D.—1880, P.—1882, Bp. (Nfld.). F. Cur. Harbor Grace, 1880; R. Hearts Content, Nfld., 1881; S. Paul Ch., Aquasco, Md., 1889-92. Exam. Chapl. Bp. Md., 1893. Author: "Old Church in New Land"; "In the Household of Faith"; "Call to Confirmation"; "Reading and Prayers for Communicants"; "Religion Under the Barons of Baltimore"; "Ten Years in the Parish or Testing Old Methods and New Both"; "Altar Devotions"; "Ten Years at St. Thomas"; "Another Ten Years at St. Thomas"; "Under the Northern Cross, or Parochial Memories."
- SMITH, Charles Henry** (W. N. Y.), 30 Inter Park Ave., Buffalo, N. Y.—R. S. Jas. Ch., Buffalo, N. Y., 1876.— b. Ridgefield, Conn., Sept. 10, 1844; s. Henry Smith and Mary Ann (Burt). Hob., B.A., 1870; M.A., 1873; D.D., 1895; G. T. S., 1873. D.—1873, P.—1874, Bp. Cox, m. Harriet Lewis Hayes, Buffalo, N. Y., May 25, 1875. F. In-C. S. Pet. Free Mssn., Buffalo, N. Y., 1873-75. Mem. Stndg. Com.; Dep. Gen. Conv., 1898 and 1913; Organized S. Thos., S. Matth., S. Pet., S. Barth., S. Jude, S. Sim., S. Sph., Epiph. and Ho. Commun. Chs. (all Buffalo, N. Y.), and S. Mark Ch., Orchard Park, N. Y.; Vice Pres. and Trus. Church Extension Society; Asst. Secy. Dio. W. N. Y.; Mem. Stndg. Com., W. N. Y. Author: "Confirmation Necessary for Every Christian," "The Real Catholics."
- SMITH, Claudius F.** (Sw. V.), Big Stone Gap, Va.—R. Chr. Ch., 1923.— Un. N. C., B.A., 1887. D.—1890, P.—1890, Bp. Watson. F. Hertford, N. C., 1890-92; S. Joh. Ch., Halifax Co., Va., 1892-94; S. Thos. Ch., Abingdon, Va., 1894-98; Trin. Ch., Upperville, Va., 1898-1902; Epiph. Chap., Washington, D. C., 1902; R. Chr. Ch., Elizabeth City, N. C., 1906-12; R. Gr. Mem. Ch., Lynchburg, Va., 1912-20; Gen. Mssy., Dio. S. W. Va., 1920-23; Del. Prov. Syn., 1926.
- SMITH, Donald G.** (D.), Box 172, Paynesville, Minn.—R. S. Sph. Ch., and Mssy. S. Paul's, Glenwood, Minn., 1922.— b. Duluth, Minn., Dec. 1, 1895; s. Kenneth D. Smith and Lydia (Drewett). Two Harbors H. Sch.; Carleton, B.A., 1919; Yale, 1919-20; Sea, 1923. D.—1922, P.—1923, Bp. Bennett. m. Winnifred M. Diment, May 15, 1923.\*
- SMITH, Edward** (Sac.), Fort Bragg, Cal.—\*
- SMITH, Edwin E.** (N. I.), 1251 W. Colfax Ave., South Bend, Ind.—P-in-C. Trin. Hungarian Mssn., 1918.— b. Warsaw, Ind., Feb. 26, 1863; s. Robert M. Smith and Rachel (Blackford). D.—1918, P.—1918, Bp. White. m. Nellie V. White, 1893.
- SMITH, Emelius W.**, 16 Francis Ave., Cambridge, Mass.—Retired, 1912.— b. Charfield, Pa., June 4, 1849; s. Josiah W. Smith and Pascaline D. Smith. Fr., B.A., 1870, M.A., 1873; G. T. S., 1874. D.—1876, P.—1877, Bp. Kerfoot; Stdt. in Paris and Leipzig, 1874-76. m. Emma Louise Crocher, May 10, 1881. F. Mssy-in-C. S. Sph. Ch., McKeesport, and S. Paul Ch., Monongahela City, Pa., 1876-77; R. Chr. Ch., Pitsburg, Mass., 1878-84; R. Asc. Ch., Fall River, Mass., 1884-1912.\*
- SMITH, Ernest Alfred** (N. Y.), Monticello, N. Y.—R. S. Joh. Ch., 1919.— St. Sph., B.A., 1900; G. T. S., 1903; P.-G. Phil. Div. Sch., 1908; P.-G. S. Sph., 1914-15; P.-G. Colomb., 1915-16; P.-G. Coll. Physicians and Surg., Colomb., 1916-17; N. Y. Un. and B. Medical, 1918-19. D.—1903, P.—1904, Bp. Doane. F. Ch. Redeem. Bloomingdale, N. Y., 1903-05; R. S. Jas. Ch., Fort Edward, N. Y., 1905-07; Bloomingdale, N. Y., 1907; R. S. Eustace and S. Hub. Ch., Lake Placid, N. Y.; R. S. Paul Ch., Tivoli, N. Y.\*
- SMITH, Ernest B.** (Ol.), 2138 Walnut St., Beltingham, Wash.—R. S. Paul Ch.—\*
- SMITH, Eric Alfred Clifford** (Colo.), Paonia, Colo.—Vic-in-C. S. Mich., Paonia, Delta and Hotchkiss, 1922.— b. Ipswich, Suffolk Co., Eng., Dec. 19, 1895; s. Frederick William Smith and Lotte (Caley). S. Margaret's Ch. Sch., Ipswich, Eng.; S. Joh. Coll., B.A.; Colo. State Teachers' Coll. Greeley, Colo. D.—1922, Bp. Johnson; P.—1922, Bpp. Ingley and Johnson.
- SMITH, Everett Pepperrell** (Eur.), 3 Rue Daniel Colladon, Geneva, Switzerland.—R. American Ch., Geneva, 1921.— b. New York, 1869; s. Cornelius Bishop Smith and Mary Hannah (Wheeler). Berkeley Sch., N. Y. C.; S. Paul's, Concord, N. H.; Colomb., B.A., 1892; E. T. S., B.D., 1895. D.—1895, Bp. Potter, P.—1895, Bp. Davies, m. Grace Dean Richards, 1903. F. Asst. S. Paul Ch., Detroit, Mich., 1895; Min-in-C. Ch. Nativity, Lewiston, Wash., 1895-1903; In-C. Trin. Ch. Pocatello, Idaho, 1903-05; Dean S. Mich. Cathd., Boise, Idaho, 1909-15; R. S. Mary's, Portsmouth, R. I., 1915-21; A. R. C. Chaplain, A. E. F., 1918-19. Educ. Secy., Bd. Dom. and For. Mssy. Soc., 1905.
- SMITH, Francis Curtis** (C. N. Y.), Off., 54 Martin Bldg.; Res., 2518 Genesee St., Utica, N. Y.—Ex. Secy. Dio. C. N. Y., 1920.— b. Easthampton, Mass., June 30, 1877; s. Mortimer H. Smith and Helen (Curtis). Trin., Hartford, B.A., 1899; M.A., 1902; G. T. S., 1902. D.—1902, Bp. Huntington, 1903. Bp. Olmsted, m. Maud Elisabeth Doig, Boonville, N. Y., Oct. 10, 1905. F. In-C. Trin. Ch., Boonville, N. Y., 1902-03; Chr. Ch., Forestport, N. Y., 1902-14; R. Trin. Ch., Boonville, N. Y., 1903-14; In-C. S. Mark Ch., Port Leyden, N. Y., and Mssn. at Greig, N. Y., 1904-09; In-C. S. Paul Ch., Constableville, N. Y., 1907-09; R. S. Luke's Ch., Utica, N. Y., 1914-20.
- SMITH, Francis Henry** (N. Y.), R. D. 32, New Canaan, Conn.—R. S. Joh. Par., Lewisboro, N. Y., 1924.— b. Gardner, Mass., Apr. 5, 1882; s. James Freeman Smith and Marion Adella (Gates). Gardner H. Sch.; S. Sph. Coll.; G. T. S., 1912. D.—1912, P.—1913, Bp. Olmsted. F. Loc. Ten. S. Joh. Par., Lewisboro, N. Y., Oct., 1922-24.
- SMITH, Francis Henry** (Pa.), All Saints Rectory, Fallsington, Pa.—R. All SS. Mem. Chap., 1910.— b. Philadelphia, Nov. 21, 1871; s. Francis J. Smith and Mary Louise (Donohoo). S. Mark's Par. Sch. and Pub. Sch., Phila.; Un. Pa., A.B., Nash., and Phila. Div. Sch., D.—1895, P.—1896, Bp. Burgess, m. Ida Virginia Peck, June 6, 1895. F. R. S. Paul's, Warsaw, and S. Titus, Hamilton, Ill., 1895-96; R. S. Geo., W. E.

- Pittsburgh, Pa., 1896; R. S. Mark's, Johnstown, Pa., and S. Luke's, Latrobe, 1896-99; R. S. Pet., Blairsville, Pa., 1899-1901; R. Chr. Ch., Palmyra, and Ho. Trin., Delair, N. J., 1901-03; R. S. Pet., Spottswood, N. J., 1903-10.
- SMITH, Franklin Campbell** (Wyo.). Evanston, Wyo.—R. Dean, 1922—, b. Portland, Me.; s. Edwin Ruthven Smith and Helen Adelaide (Campbell). Tufts, 1893; Kan. Theol. Sch., 1900. D.—1898, P.—1900, Bp. Brooke, m. Mary Major, Fayette, Mo., 1895. F. R. Emman. Ch., Shawnee, Okla., 1898-01; R. S. Paul Ch., Maryville, Mo., 1901-03; R. S. Mary Ch., Oelwein, Ia., 1903-06; Chr. Ch., Central City, Neb., 1906-07; Trin. Ch., Pocatello, Idaho, 1907-11; S. Matth. Ch., Grand Jct., Colo., 1911-13; Rur. D., S.W. Colo., 1913-15; R. S. Thos. Ch., and Rur. D., Rawlins, Wyo., 1915-18; Chapl. Trng. Camp; Camp Taylor, Louisville, Ky., 1918; Civ. Chapl. Camp Crane, Allentown, Pa., 1918; Secy. M. D. W., Colo., 1912-15; Coun. Adv., W. Colo., 1911-12; Pres. S. S. Com., W. Colo., 1912-13; Pres. Soc. Serv. Com., W. Colo., 1915; Ed. Dioc. Paper, W. Colo., 1912-15; Dep. Prov. Syn., W. Colo., 1914-15; Dep. Gen. Conv., 1915; Mem. Bd. Soc. Serv., 1915-17; Secy. same, Wyo., 1915-17; Exam. Chapl., Wyo., 1917; Dep. Prov. Syn., Wyo., 1917; Mem. Cath. Chapter; "Four Minute Man," 1917; Chrnm. Home Serv. Section, Red Cross, 1917; Can. Mssy. Pro-Cath. of the Nativ., Bethlehem, Pa.; R. Calv. Ch., Tamaqua, Pa., 1920-22; Ed. Wyoming Churchman; Secy. and Regis., M.D., Wyo.; Secy. Cath. Chap.; Chrnm. Pub. Dept., Bp. and Coun.; Del. Prov. Syn.; Dept. Chapl. American Legion, Dept. Wyo., 1925; Chapl.-Res., U. S. A. Author: "Mosaics of History"; "In the House of God"; "Eight Hundred Readings from the Bible"; "Little Stories of the Revolution"; "The Religious Element in the Character of Washington, 1912; Communion Service in B-flat; Hunting and Fishing Sketches"; "Historic Shrines of the American Church"; "The American Prayer Book in Other Tongues"; "Early Religious Services in Wyoming"; "Famous Churchmen."
- SMITH, Frederick Willis** (D.), Redby, Minn.—R. Emer. S. Antipas, Redby, Minn.—, b. Gull Lake, Minn., Oct. 16, 1848; s. Gahrage Wegewon and Omahaha (Savoy), Faribault Sch. D.—1876, Bp. Whipple; P.—1905, Bp. Morrison, m. Sophia Larush, June 18, 1870. F. Red Lake Agency, 1877-90; Wild Rice River, 1890-91; Asst. S. Colum. Ch., White Earth, Minn., 1891-97; S. Joh. Ch., Red Lake Agency; R. Redby and In-C. Red Lake Mssns., 1905.\*
- SMITH, George Henry** (Conn.). Maple Hill, New Britain, Conn.—Retired, 1910—, b. Middletown, Conn., Apr. 6, 1845; s. James Owen Smith and Mary Ann Smith. Ken., A.B., 1865; M.A., 1868; G. T. S., 1868. D.—1868, P.—1869, Bp. Ho. Potter, m. Ellen Josephine Cornwell, Middletown, Conn., Nov. 19, 1868. F. Supplied S. Pet. Ch., N. Y. C., 1868; S. Paul Ch., Pleasant Valley, N. Y., 1869-76; Chr. Ch., Middletown, Conn., 1877-79; S. Joh. Ch., Yalesville, Conn., 1879-84; Tchns. and Supplying, 1884-88; S. Mark Ch., Bridgewater, Conn.; S. Pet. Ch., Plymouth, Conn., 1896; S. Andr. Ch., Kent, Conn., 1890-1910.
- SMITH, George La Pla** (Pa.), 61 Church St., New York.—Cur. Trin. Ch., Broadway and Wall St., Oct., 1925—, b. Wimblington, Cambs., Eng.; s. John E. Smith and Anne (Le Pla). G. T. S., 1904. D.—1904, Bp. Coleman; P.—1904, Bp. Grafton. F. Vic. Bayfield and Washburn, Wis., 1904-05; Asst. S. Joh. Ch., Norristown, Pa., 1905-07; R. S. Geo. Ch., Phil., Pa., 1907-23; R. S. Luke Ch., Baltimore, Md., 1924-25.
- SMITH, George W.** (Q.), Kewanee, Ill.—R. S. John's Ch., 1924—, Harv. B.A., 1901; G. T. S., 1904. D.—1904, Bp. McVickar; P.—1905, Bp. Edsall, m. Mabel Gardner Hart, 1908. F. Asst. S. Joh.-the-Evang. St. Paul, Minn., 1904-05; P.-in-C. S. Paul Mssn., Pipestone, Minn., 1905-06; Asst. Cath., Chicago, Ill., 1906-07; Sen. Asst. S. Jas. Ch., Chicago, 1907-08; R. S. Paul Ch., Coffeyville, Kan., 1909-12; R. S. Joh. Ch., Randolph Center, Vt., 1912; R. S. Luke Ch., St. Alban's, Vt., 1914-19; R. Gr. Ch., W. T. Cuero, Tex., 1920-24.
- SMITH, Harley Wright** (Conn.), S. Andr. Rectory, Stamford, Conn.—R. S. Andr. Ch., 1920—, b. Columbus, O., May 18, 1888; s. John Rich-
- ard Smith and Eleanor (Pippitt), Ohio State Un.; G. T. S. D.—1914, B. Gailor; P.—1915, Bp. Weller, F. Cur. Ch. S. Edw.-the-Mar., N. Y. C., 1914-16; Cur. Old Trin. Ch., N. Y. C., 1916; Chapl. Lake Delaware Boys' Club, 1916; Vic. Shelby and Upper Sandusky, O.; U. S. Army Chapl. in France, 1918-19; Since War, Reserve Officer, U. S. Army.
- SMITH, Harry Lee** (C.), Oak Park, Ill.—Asst. Gr. Ch., July, 1926—, b. Le Roy, Kansas, 1886; s. William Smith and Marian (McClure), Knox, A.B., M.A.; Chic. Un.; McCor. Sem., B.D., 1916. D.—1921, P.—1921, Bp. Griswold, m. Celestine Brown, 1916. F. R. S. Mary's Ch., Park Ridge, Ill., 1921-26.
- SMITH, Harry Robert** (Ma.), Malden, Mass.—R. S. Paul Ch., 1924—, b. Hartford End, Eng., Oct. 14, 1894; s. Harry Tanner Smith and Stella (Day), Moores Hill Coll., Ind.; Ill. Wes. Un., B.A.; Camb. E. T. S., B.D., 1922. D.—1922, P.—1923, Bp. Lawrence, m. Anne Benigna Silvester, Sept. 10, 1924. F. Asst. Gr. Ch., New Bedford, Mass., 1922-24.
- SMITH, Ven. Henry Brawlee** (Okla.), 310 N. 17th St., Muskogee, Okla.—Archd. Eastern Okla., Feb., 1924—, b. Mount Forest, Ont., Sept. 25, 1873; s. Thomas George Smith and Margaret (Drew), Trin. Un., Toronto, Can.; Sea. D.—June, 1899, Bp. Spalding; P.—July, 1901, Bp. Williams, m. Mabel Claire Sutton, Nov. 16, 1904.
- SMITH, Henry Clark** (L. A.), 597 West 10th St., Riverside, Cal.—R. All SS. Ch., Feb., 1925—, b. Scotland Neck, N. C., Mar. 7, 1890; s. Rev. Walter Johnston Smith and Arabella (Toole), Un. N. C., B.A., 1911; Un. So., B.D., 1915. D.—1913, Bp. Atwood; P.—1915, Bp. Cheshire, m. Mary Scott Collins, Dallas Center, Ia., 1916. F. S. Joh. Ch., Williams, Ariz., 1913-14; All SS. Roanoke Rapids, N. C., 1915-16; Chr. Ch., Jerome, Ariz., 1916-20; Ch. Soc. Ser. Com., Ariz., 1921-22; Pub. Dir., Ariz., 1921—; Del. Syn., 8th Prov., 1921; R. S. Andr. Ch., Nogales, Ariz., 1921-25.
- SMITH, Herbert Scott**, 1859 Mintwood Place, Washington, D. C.—, b. Eng., 1870; s. Harvey Scott Smith and Mary Elizabeth (Hollister), Durham L.Th. D.—1893, P.—1894, Bp. Lichfield (Eng.), F. R. S. Marg. Ch., Washington, D. C.; R. Ch. Gd. Shpd., Houlton, Me., 1917—.\*
- SMITH, Herbert Stanley**, Barrytown, N. Y.—R. S. Joh. Evang., 1923—, D.—1894, P.—1895, Bp. Potter, F. Asst. S. Paul Chap., Trin. Par., N. Y. C., 1894-96; R. S. Andr. Ch., Lambertville, N. J., 1896-1905; Chapl. U. S. A., Fort Seward, Alaska, 1905-06; Fort Wright, Wash., 1906-09; Zambaonga and Iolo, P. I., 1909-12; Madison Bks., N. Y., 1912-16; Camp Eagle Pass, Tex., 1916-19; Hdots. So. Dept., 1919-20; A. F. G., 1920-21; A. G. R. S., France, 1921-22; Retired from Active Duty, 1922.
- SMITH, Herbert W.** (S. O.), 202 E. Spring St., Columbus, O.—R. S. Phil. Ch., 1912—, b. Camden, N. J., Dec. 9, 1884; s. Henry Smith and Mary L. (Green), Lincoln Un., Chester Co., Pa., A.B.; Phil. Div. Sch., 1912. D.—1912, Bp. Garland; P.—1914, Bp. Vincent.
- SMITH, Hobart** (Md.), Owings Mills, Md.—R. Emer. S. Thos. Par., Balt. Co., July, 1923—, b. N. Y. C.; s. Norman Buel Smith and Eliza M. (Rexford), Dickinson Coll., B.A., 1869; M.A., 1872. D.—1884, Bp. Whittle; P.—1885, Bp. Paret, m. Esther M. Livingston, Oct. 1, 1889. F. Henshaw Mem. Ch., Baltimore, Md., 1884-88; R. S. Thos. Par., Balt. Co., Md., 1888-23; Archd. Towson, Md., 1902-20; Dean Conv. of Towson, 1920—, Author: "The Garrison Church" (Pott and Co., 1898).
- SMITH, Hollis Samuel** (Sh.), American Church Mssn., Changshu, Kiangsu, China.—Evangelistic Work, Changshu, Kiangsu, 1922—, b. Binghamton, N. Y., May 21, 1894; s. Alden Smith and Edna I. (Barrett), Pub. Sch., Binghamton; S. Stph. War. Certificate; G. T. S., 1922. D.—1922, Bp. Fiske; P.—1913, Bp. F. R. Graves, m. Anne Alexandra Piper, June 29, 1924. St. Stph. Coll., Class 1917, non-grad.; left in senior yr., war service in U. S. Army; First Lieut., Inf., 78th Div.; 16 months overseas, in engagements, Ypres-lys, St. Mihiel, Meuse-Argonne.

- SMITH, Howard Lewis** (N. J.), Washington and Mercer Aves., N. Plainfield, N. J.—R. Ch. Ho. Cross, 1925—. b. Lynbrook, L. I., N. Y., Apr. 7, 1892; s. Lawrence W. Smith and Elizabeth (Stringham). Lynbrook H. Sch.; Rac. Coll.; Nash, B.D., 1920. D—1919, P—1920, Bp. Fawcett. F. Vic. S. Andr. Ch., 1920-25, and R. Dean, Peoria, Ill., 1923-25.
- SMITH, Hugh Wallace** (Ma.), 33 Wentworth St., Melrose, Mass.—R. Trin. Ch., Apr., 1914—. b. Everett, Mass., Aug. 15, 1884; s. Thornton Adams Smith and Carrie (Wallace). Everett H. Sch.; Tufts Coll., B.A.; Berk. D—1909, Bp. Lawrence; P—1910, Bp. Vinton. m. Ruth Spencer, July 19, 1909; F. Asst. Chr. Ch., Springfield, Ill.; Cur. S. Joh. Ch., Stamford, Conn., 1911.
- SMITH, James Alnutt** (N. J.), 414 E. Broad St., Westfield, N. J.—R. S. Paul Ch., 1913—. b. Baltimore, Md.; s. John Dickinson Smith and Martha (Bliss). S. Stph. Coll.; G. T. S., 1894, B.D. D—1894, P—1895, Bp. H. C. Potter. m. Myra B. Hammond, Jones Point, N. Y., Sept. 5, 1894. F. Raymertown, N. Y., 1894-95; Cur. S. Paul Ch., Troy, N. Y., 1895-09; Cur. S. Agnes Chap., Trin. Par., N. Y. C., 1909-13.\*
- SMITH, James Skirving**, Edina, Bassa, Liberia, W. Africa.—In-C. S. Luke's, Edina—. D—1900, P—1902, Bp. Ferguson.\*
- SMITH, James Wessell** (Mil.), 946 Ray Ave., Morsemer, N. J.—Asst. P. Corpus Christi Ch., N. Y. C., 1918—. b. N. Y. C.; s. Charles Henry Smith and Lucretia C. (Spencer). Ya., B.A.; Colmb. LL.B.; G. T. S., 1886. D—1886, P—1887, Bp. Littlejohn. m. May Gordon Herbert, July 7, 1892. F. Riverhead, N. Y., 1886-88; Sag Harbor, N. Y., 1888-90; R. Trin. Ch., Vincenttown, N. J., 1890-93; S. Paul Ch., Kinderhook, N. Y., 1893-1903; S. Andr. and Chapl. S. Barn. Hosp., Newark, N. J., 1903-07; R. S. Mary Ch., Tomah, Wis., 1907-17.
- SMITH, James William** (Neb.), 343 E. 5th St., Fremont, Neb.—R. S. Jas. Par., 1924—. b. Fayette, Ia., June 10, 1875; s. Samuel G. Smith and M. Antoinette (Barnard). NW. Un., B.S., 1898; D.D., Ph.D., LL.D., 1908; Va. Theol. Sem., 1901-03. D—1903, P—1904, Bp. Brooke. m. Edith Ingham, Boston, Mass., Jan. 1, 1900. F. R. El Reno, Okla., 1903; Enid, Okla., 1904-06; Quincy, Ill., 1909-10; Galesburg, Ill., 1910-11; Trin. Par., Charles Co., Md., 1911-14. Secy. Dio. Quincy, 1910-11; Magistrate, 9th Election Dist., Md., 1916-22. Ed. "The Chimes," 1909-11; Can. Cath. S. Joh., Quincy, Ill., 1910.
- SMITH, Joe W.** (D.), Cass Lake, Minn.—In-C. Prince of Peace Mssn., Cass Lake Reservation—.\*
- SMITH, Leonard** (Conn.), Grove St., Thomaston, Conn.—R. Trin. Ch., 1922—. b. Leicester, Eng., Sept. 10, 1889; s. John C. Smith and Fanny (Jones). Jarvis Collegiate, Toronto; Toronto, B.A.; Wycliffe Coll. D—1918, P—1919, Bp. Sweeney, Toronto. m. Iva L. Harris, 1923.
- SMITH, Leon Clayton** (A.), 76 Main St., Hoosick Falls, N. Y.—R. S. Mark Ch., May, 1925—. b. Oneonta, N. Y., Feb. 5, 1896; s. Arthur B. Smith and Jessie M. (Mills). Hob. Coll., B.A.; Gen. Theol. Sem., 1918-19. D—1920, P—1921, Bp. R. H. Nelson. F. R. Chr. Ch., Gilbertsville, N. Y., 1920-25.
- SMITH, Leonard Kingsley** (Mont.), 222 So. 6th St., Livingston, Mont.—R. S. Andr. and M-in-C. S. Mark's, Big Timber, 1925—. b. Boston, Ia., Apr. 7, 1876; s. Simeon Blood Smith and Mary Jane (Fuller). Harv., A.B., 1897; Epis. Theol. Sem., B.D., 1908. D—1907, Bp. Olmsted; P—1908, Bp. F. F. Johnson. m. Alice May Williams, Trinidad, Colo., June 20, 1907. F. R. Gr. Ch., Huron, S. D., 1907-10; Mssy. Saratoga Field, Wyo., 1910-11; Supt. Arapahoe-Shoshone Mssn., Wind River, Wyo., 1911; Vic. Gr. Ch., So. Boston, Mass., 1911-14; M-in-C. S. Mark Ch., Des Moines, Ia., 1914-15; R. S. Luke Ch., Des Moines, Ia.; R. S. Matth. Ch., Prosser, Wash.; Vic. S. Jas. Ch., Spokane, Wash., 1919-25. Pub. "Moods and Memories," verse. Author: "Kidstuff." "Salt Your Biscuits" and other short stories in "Boy's Life," 1924-25-26.
- SMITH, Leonidas Ward**, 917 Polk St., Topeka, Kan.—Archd. Kansas, 1917—. b. Brooklyn, N. Y., July 5, 1883; s. William Ward Ninde Smith and Adeline Knowles (McNair). S. Stph. Coll., B.A., 1901-05; G. T. S., 1905-08. D—1908, Bp. Burgess; P—1909, Bp. Kendrick. m. Corinna Gertrude Hanes, Sonora, Ohio, Aug. 23, 1913. F. R. Ch. Redeem., Astoria, L. I., N. Y., 1908-09; S. Luke Ch., Prescott, Ariz., 1909-10; Ch. Gd. Shpd., Silver City, N. M., and Mssy., 7 Mssns., 1910-12; R. Ch. Ho. Faith, Santa Fe, N. M., and Mssy., 4 Mssns., 1912-17; Chapl. State Senate, N. M., 1913; Ed. New Mexico Churchman, 1915-17; Reg. Dist. N. M., 3 yrs.; Exam. Chapl., Dist. N. M., 3 yrs.; Mem. Eccl. Coun., Dist. N. M., 2 yrs. Built church, Española, N. M., 1916. Exam. Chap., Dio. Kan., 1917-24; Dep. Gen. Conv., 1922; Mem. Bd. Trus. Ch. Prop., Kan., 1922-25; Chap. D. O. K., Kan., 1921-24; Oct., 1923, divided work as Archd. Kansas with an Associate. Author: "Summer Trips Through Europe," 1911; "Six Weeks in Alaska" (Lecture), 1912; "Touring Europe Before the Great War," 1916; "History, Ch. Ho. Faith, Santa Fe, N. M." (Published in Living Church), 1916.
- SMITH, Lewis Doyle** (Minn.), 330 Center St., Mankato, Minn.—R. S. Joh. Ch., 1925—. b. Philadelphia, Pa., Aug. 25, 1883; s. John Lewis Smith and Margaret (Cathart). Un. So., 1912; Theol. Sem., Un. So., 1913. D—1913, Bp. Gailor; P—1913, Bp. Thomas. m. Edith Lucy Carpenter, Atlantic City, Wyo., July 1, 1914. F. M-in-C. S. Luke Ch., Buffalo, Wyo., 1913-15; M-in-C. Trin. Ch., Lander, Wyo., 1915-22; R. S. Mary's Ch., Dean So. Deanery, Nebraska City, Neb., 1922-25.
- SMITH, Lloyd Mellor** (L. A.), 701 West Main St., Santa Paula, Cal.—P-in-C. S. Paul's, 1925—. b. Germantown, Pa., Sept. 5, 1890; s. Albanus Longstreet Smith and Emma Brooks (Mellor). Germantown Friends Sch., Haverford Coll., B.A.; Phila. Div. Sch., 1923; S.T.D., 1924. D—1922, Bp. Rhinelander; P—1922, Bp. Garland. m. Margaret Elizabeth Hall, June 30, 1915. F. Cur. Mem. Ch. S. Simeon, Phila., Pa., 1923-25.
- SMITH, Mart Gary**, A.M., D.B. (Dal.), 104 S. Church St., Paris, Tex.—R. Ch. Ho. Cross, 1926—. b. Batesburg, S. C., July 28, 1876; s. Tillman W. Smith and Louise J. (Deloache). Graniteville, S. C., Acad.; Tex. Christian Un., A.B., 1906; Phillips Un., Okla., A.M., 1909; Drake Un., Ia., D.B., 1912; Un. Chicago, A.M., 1915, D.B., 1916; Ph.D., Stdt. Un. Chicago each summer term since D.B. stdt. Harvard one summer term. D—1919, P—1920, Bp. Beatty. m. Ruby M. Harbin, 1917. F. P. H. Trin. Ch., Memphis, Tenn., 1919-20; R. Chr. Ch., Hornell, N. Y., 1920-26.
- SMITH, Oliver Dow** (M.), Res. 249 Gage St.; Off., 416 N. Washington Ave., Saginaw, Mich.—R. S. Paul Ch., 1925—. b. Rochester, N. H., Aug. 12, 1874; s. Furman Alvin Smith and Elinor (Cheney). Bow., A.B., 1898. D—1907, P—1908, Bp. Mann. m. Katherine Merrill Files, Sept. 6, 1899. F. Mssy. N. D., 1907-11; Mssv. Aroostook Co., Me., 1911-16; R. All SS. Ch., Syracuse, N. Y., 1916-21; Civ. Mssv. Soc. Serv. Dept., Detroit, Mich., 1921-25; Del. Prov. Syn. of Midwest, 1922.
- SMITH, Percy Almerin** (Kyo.), Karasumarudori, Shimotachuri, Kyoto, Japan.—P-in-C. Chs. in Hikone and Tsuruga, Japan, 1924—. b. Dixon, Ill., Aug. 8, 1876; s. Eli Clark Smith and Seraphina Frances (Gardner). Un. Ill., B.S., 1901; M.A., 1909. D—1913, P—1914, Bp. Tucker. m. Charlotte Enid Draper, Yokohama, Japan, Oct. 20, 1903. F. Instr. Math., Un. Ill., 1901-03; Prof. Eng., Hiroshima Norm. Coll., Hiroshima, Japan, 1903-12; Mssy-in-C. Dist. Kyoto, Japan, 1912-24.
- SMITH, Perry H.** (Wyo.), Rock Spring, Wyo.—In-C. Jackson and S. Joh. Mssn., 1926—. D—Jan., 1926, Bp. Seymour.\*
- SMITH, Philip Salisbury** (N. J.), Florence, N. J.—R. S. Stph. Ch., 1924—. b. England, 1869; s. John Smith and Ann (Hickson). G. T. S., 1901; B.D., 1906. D—1901, Bp. Starkey; P—1902, Bp. Worthington. F. Assoc. Mssn., Omaha, Neb., 1901-04; Cur. S. Jas. Ch., Phil. Pa., 1904-06; R. S. Barn. Ch., Burlington, N. J., 1906-19; R. S. Paul's, Frederiksted, St.

- Croix, Virgin Islands, 1919-22; R. S. Mary's, Keyport, N. J., 1922-24.
- SMITH, Ralph Parsons**, Menlo Park, Cal.—R. Trin. Ch.—Den. Un., Ph.B., 1888; Un. Chicago; Un. Leip., 1895; E. T. S., B.D., 1897. D—1898, P—1899, Bp. Vincent. F. Asst. Trin. Ch., Columbus, O., 1898-99; S. Phil. Ch., Cincinnati, 1899-1900; Asst. R. Shattuck Sch., 1901-03; R. S. Thos. Ch., Sioux City, 1903; R. Trin. Ch., Redlands, Cal.—\*
- SMITH, Robert Keating**, Tekoa Terrace, Westfield, Mass.—R. Ch. Atone., Westfield, Mass., 1906— b. Brooklyn, N. Y., Aug. 2, 1865; s. George Robert Keating Smith and Anna Amelia (Gooch). Stev. Inst. of Tech., M.E., 1889; Harv., B.A., 1893; Camb. Theol. Sch., B.D., 1895. D—1895, P—1896, Bp. Lawrence. m. Bertha Helena Wiles, Albany, N. Y., June 17, 1896. F. R. S. Paul Ch., Kansas City, Mo., 1896; Asst. Gr. Ch., Newton, Mass., 1901. Secy. Com. Var. Races, Prov. N. E., 1912-20; Dioc. Bd. Rel. Educ., 1913-22; Del. Prov. Syn., 1910-20; Dep. Gen. Conv., 1907, 1910, 1913, 1919; Civ. Chapl., Camp Bartlett, Westfield, Mass., 1917; Official Visitor Natl. Coun. to Czecho-Slovakia, 1920-23; Representative Natl. Coun. and Representative of Bp. Gorazd Pavlik of the Czecho-Slovakia Nat. Ch. for Czecho-Slovak Parishes in the U. S., 1924-25; Mem. Com. to Study Alien Races, 1922-25. Author: "Slavs," 1913; "A Nation Reborn" (in "Neighbors," pub. by Gen. Bd. Mssn., 1919); "The Czecho-Slovaks," 1919.
- SMITH, Roland Cotton** (W.), Ipswich, Mass.—Retired— Am., B.A., 1882, M.A., 1883. D—1885, Bp. Perry; P—1886, Bp. Paddock. F. R. S. Pet. Ch., Beverly, 1885-88; Asst. Trin. Ch., Boston, 1888-92; R. S. Joh. Ch., Northampton, 1893-1902; R. S. Joh. Ch., Washington, D. C.; Cur. Cath. of SS. Pet. and Paul, Washington, D. C., 1902—\*
- SMITH, Rush Wiley Davidge** (Me.), 167 Second St., Hallowell, Me.—R. S. Matth. Ch., P-in-C. S. Barn. Chap., Augusta, Me., 1921— b. Baltimore, Md., Nov. 20, 1893; s. Rush Smith and Minnie Rois (Davidge). Beaumont Sch.; Catonsville H. Sch.; Joh. Hop. Un., A.B., 1915; Gen. Sem., 1921. D—1921, Bp. Murray; P—1921, Bp. B. Brewster. m. Norma Steele, Bryant, Oct. 16, 1922.
- SMITH, Russell Kane** (At.), 30 McLendon Ave., Atlanta, Ga.—R. Ch. Epiph., Atlanta, Ga., 1909—; M-in-C. S. Tim. Ch., Kirkwood, Ga., 1910—; b. Pittsburgh, Pa., Dec. 9, 1871; s. Henry Hayes Smith and Virginia Hulbert (Reno). Un. So., 1893. D—1894, Bp. Quintard; P—1896, Bp. Gallor. m. Onie Campbell, Greeneville, Tenn., Sept. 27, 1900. F. Asst. Mssy. E. Tenn., 1895; Mssy. same, 1895-02; R. S. Paul Ch., Franklin, Tenn., 1902-09; M-in-C. Gr. Ch., Spring Hill, Tenn., 1902-07. Secy. Bd. Mssns., Dio. Atlanta, 1911-14-19; Secy. Dio. Atlanta, 1914; Dean Convo., Atlanta, 1912—; Asst. Secy. Dio. Tenn., 1899-1902; Alt. Gen. Conv., 1913, 1916, 1919; Del. Gen. Conv., 1922.
- SMITH, Sherrill Bronson** (Ma.), 9 Cedar St., East Dedham, Mass.—R. Par. Gd. Shpd., 1925— b. Topeka, Kan., Dec. 31, 1891; s. Edward Gleason Smith and Mary Seymour (Sherrill). Pub. Schs., Topeka; N. E. Cons. Mus., Boston; Harv. Un.; Washburn Coll., Topeka, A.B.; A. T. S., E. T. S., B.D., 1921. D—1920, P—1921, Bp. Thurston. m. Gertrude Eva Murray, Sept. 4, 1920. F. Asst. Par. Chr. Ch., Fitchburg and Vic. Chapl. All SS., Whalom, Mass., 1923-25.
- SMITH, Stanley Lawrence** (Sa.), 14 N. Maple St., Hutchinson, Kan.—P-in-C. Gr. Ch., Hutchinson, and S. Mark Mssn., Lyons, Kan., Dec., 1925— b. Kansas City, Mo., Sept. 11, 1898; s. Frank Smith and Margaret Smith. H. Sch., Kansas City; West Mil. Acad.; Wm. J. Coll.; Colo. State Tchrs. Coll.; S. John's Sem., Greeley, Colo., B.A., B.D. D—1924, P—1925, Bp. R. H. Mize. m. Grace Sorensen, Sept. 10, 1925. Mem. Com. Field and Publicity.
- SMITH, Victor Alan**, Lima, O.—R. Chr. Ch.— b. Wellsville, O., Aug. 15, 1885; s. George Smith and Phoebe Alice (Roberts). Ken. Coll.; Bex., B.D., 1914. D—1914, P—1915, Bp. Leonard. m. Florence Collins Watson, 1914; R. Trin. Ch., Tiffin, 1918—\*
- SMITH, Walter Edward Clifton** (Ma.), 17 Forest St., Cambridge, Mass.—Retired, 1917— b. Bos-
- ton, Mass., May 6, 1858; s. Jones Galusha Smith and Sarah Adeline (McKean). Harv., A.B., M.A.; Camb. Epis. Theol. Sch., B.D. D—1886, P—1887, Bp. Paddock. m. Grace Rice Snell, Lowell, Mass., June 21, 1886. F. Asst. Emman. Ch., Boston, Mass., 1886-90; Vic. Ch. Asc., Boston, Mass., 1890-92; R. S. Mary Ch., Dorchester, Mass., 1892-1902; Asst. R. Ch. Asc., N. Y. C., 1902-11; R. S. Mary's Ch., Dorchester, Mass., 1911-17.\*
- SMITH, W. Winthrop** (Pa.), 5922 Wayne Ave., Philadelphia, Pa.—Cur. S. Pet. Ch., Germantown, 1924— b. Phila., Pa.; s. W. Bugbee Smith and Helen E. (Morey). Philip Brooks Sch.; Amherst Coll.; Phila. Div. Sch. D—1917, Bp. Rhinelander; P—Bp. Israel. F. R. S. Luke Ch., Kinzua, Pa.; Asst. S. Joh. Ch., Phila., Pa.
- SMITH, William** (W. Ma.), 695 Southbridge St., Worcester, Mass.—R. S. Matthew's Ch., 1921— b. England, Sept. 29, 1882; s. William Smith and Sarah D. (Brooke). S. Aug. Coll. D—1910, P—1911, Bp. (Canterbury). m. Lillian Florence Pearson, Canterbury, Eng., May 8, 1912. F. Cur. Ashford, Kent, Eng., 1910-11; R. Gageton, N. B., Can., 1911-15; R. S. Phil. Ch., Crompton, R. I., 1915-18; R. S. John's Ch., Fall River, Mass., 1918-21.
- SMITH, William Dickinson**, 2402 Park Ave., Richmond, Va.—R. S. Mark Ch., Richmond, 1919— Univ. Va. D—1891, P—1892, Bp. Whittle. F. Asst. S. Paul Ch., Petersburg, Va., 1891-93; Asst. Ch., Brooklyn, 1893-94; S. Pet. Ch., Norfolk, Va., 1894-97; R. S. Geo. Ch., Fredericksburg, Va., 1897-1905; R. Chr. Ch., Winchester, Va., 1905-18; Chapl. World War, 1918-19.\*
- SMITH, William Henry** (Conn.), 61 Hartford Ave., Wethersfield, Conn.—R. Trin. Ch., 1920— b. Leicester, Eng., May 28, 1887; s. John Charles Smith and Fannie (Jones). Jarvis Coll.; Wycliffe Coll., Toronto, Can.; Toronto Un., B.A.; Wyc., B.D., Hartford Sem. Foundation, Ph.D., 1925. D—1916, P—1917, Bp. Sweeney. m. Helen Amelia Ballance, Jan. 1, 1918. F. R. S. Andr. Ch., Norwich, Conn. Author: "Modernism, Fundamentalism and Catholicism" (Morehouse Publishing Co.).
- SMITH, William Oliver, Jr.**, Ruxton, Md.—R. Ch. Gd. Shpd., Ruxton, Md., 1914— b. Baltimore, Md., Apr. 30, 1881; s. William O. Smith and Margaret Smith. Baltimore City Coll.; S. Joh. Coll., Annapolis, D.D., 1922; Mt. Vernon Coll. Inst., Priv. Theol. course, D—1914, P—1916, Bp. Murray. m. Anna Clementine Larrimore, Nov. 30, 1904.
- SMITH, William Walter**, 416 Lafayette St.; Res., 10 East 130th St., N. Y. C.—Cur. S. Andr. Ch., N. Y. C., 1900— b. N. Y. C., May 27, 1868; s. William Gordon Smith and Henriette Louisa (Kruger). Prin. Coll., A.B., 1889, A.M., 1892; G. T. S., 1892; Col. Phys. and Surg. (Colmb.), M.D., 1895; N. Y. Dental Coll., 1895-97; Tchrs. Coll. (Colmb.), 1900-04. D—1892, P—1895, Bp. Potter. m. Maude Parson Canfield, Bedford Park, N. Y., June 28, 1905. F. Lay-R. Ch. Heavy Rest, N. Y., 1886-92; Cur. same, 1892-1900; Pndr. and Mssy. Chr. Ch., Bronxville, N. Y., 1900-01; Ho. Nativ. Ch., Bedford Park, N. Y., 1900-01; On Staff City Mssn. Soc., N. Y. C., 1901-07; Chapl., House of Refuge, N. Y. C., 1901-07; N. Y. S. S. Cmssn., Inc., 1898—; Secy. S. S. Federation, N. Y. C., 1905-12; Direc. N. Y. C. S. S. Assoc., 1910—; Mem. Exec. Com. Gen. Bd. Rel. Educ., 1910-13; Secy. Rel. Educ. Prov., N. Y., and N. J., 1910-18; Mem. N. Y. Churchmen Assoc.; Alumni Assoc., G. T. S. Author: "Sunday School Teaching," 1903; "The Doctrines of the Church," 1903; "The History and Use of the Prayer Book," 1903; "The Making of the Bible," 1903; "The Ageless Hymns of the Church," 1904; "From Exile to Advent," 1904; "Religious Education," 1909; "The Sunday School of Today," 1911; "The Elements of Child Study and Religious Pedagogy," 1912; "Students' Historical Geography of the Holy Land," 1912; "Five Minute Addresses to Young People," 1915; "Messages to the Home," 1915; "The Step Catechism," 1917; "Lessons on the Life of Christ from the Prayer Book Gospels," 1919.\*

**SMITHE, Percival Sargent**, Reno, Nev.—Archd., 1916—. b. La Crosse, Wis., Feb. 12, 1877; s. Sargent Daniel Smithe and Lillian Georgena (Percival). Trin. Coll., 1894-97; Un. Denv., B.A., 1901; Sea., B.D., 1905. D—1902, Bp. C. S. Olmsted; P—1905, Bp. Edsall for Bp. Olmsted. m. Eva Cooper Pugsley, Alamosa, Colo., Dec. 21, 1899. F. Epiph. Mssn., Denver, Colo., 1900-03; S. Matt. Ch., Chatfield, Minn., 1903-05; S. Paul Ch., Elko, Nev., 1905-09; S. S. Organ. and In-C. Indn. Wrk., Pyramid Lake, Nev., 1909-12; S. Paul Ch., Pomona, Cal., 1912-15; Vic. Chr. Ch. Mssn., Las Vegas, Chr. Ch. Mssn., Pioche, and Preach. Stas., Beatty, Caliente, Carrara, S. Joh., Goldfield, S. Mark's, Tonopah, Good Springs, and Searchlight, Nev., 1915-16.\*

**SMITHWICK, Walter Hely** (L. I.), b. Barbados, British West Indies, March 8, 1883; s. Jonathan Smithwick and Amanda Malvina (Rice). Pub. Sch., Barbados; Studied for Govt. Tchr.; Moravian Coll. and Theol. Sem., Buxton Grove, W. I. D—1922, P—1923, Bp. Burgess, m. Martha Foster, June 3, 1917. F. P-in-C. S. Cyprian's Ch., Brooklyn, N. Y., 1923-26.\*

**SMYTH, Henry Mason** (A.), 614 W. 147th St., New York.—Non-Par.—Col., B.A., 1871. D—1874, Bp. Odenheimer; P—1875, Bp. Doane. F. Asst. Trin. Ch., Plattsburg, N. Y., 1874-75; R. S. Paul Ch., Greenwich, N. Y., 1875-77; Trin. Ch., Plattsburg, N. Y., 1877-89; Chr. Ch., Gloversville, N. Y., 1892-94.

**SMYTH, Joseph Henry** (F. L.), Ripon, Wis.—Vic. Trin. Ch., Berlin, and S. Joh. Ch., Omro, Wis., 1921—. b. Salem, N. C., Mar. 10, 1890; s. Andrew Callender Suplee Smyth and Louisa Augusta (Grunert). Ripon Coll., B.A.; G. T. S., 1916. D—1916, P—1917, Bp. Rhinelander. Mem. Order of Ho. Cross, 1919.

**SMYTH, Joseph Percy** (L. I.), Bellport, N. Y.—P-in-C. Chr. Ch., Bellport, N. Y., 1914—; also P-in-C. S. John's Ch., Centre Moriches, N. Y., 1918—. b. Brooklyn, N. Y., July 23, 1873; s. Joseph P. Smyth and Frances Elizabeth (Plumb). Colomb., A.B., 1895; G. T. S., 1898. D—1898, P—1900, Bp. Littlejohn. m. Katharine Stoothoff Eldert, Brooklyn, N. Y., Oct. 25, 1905. F. Mssy. Wrk., Dio. N. Y., 1898-99; Mssy. Wrk., L. I., 1899-1900; Asst. Chr. Ch., Brooklyn, N. Y., 1900-01; Asst. S. Luke Ch., Brooklyn, N. Y., 1901-02; Vic. S. Luke Chap., Brooklyn, and Asst. S. Luke Ch., 1902-05; R. Chr. Ch., Canaan, Conn., 1905-13; Mssy. Wrk., Dio. L. I., 1913.

**SMYTHE, Edwin Ridgeway** (N. Y.), Goshen, N. Y.—R. S. Jas. Ch., 1924—. b. Philadelphia, Pa., April 6, 1885; s. William Chambers Smythe and Margaret Anna (Parker). Pub. Schs., Phila.; Un. Pa.; Sea. D—1919, Bp. Matthews; P—1920, Bp. McElwain. m. Kathryn Chase Batchelder, July 15, 1922.

**SMYTHE, George Franklin** (O.), 1820 Mt. Union St., East Cleveland, O.—Retired, 1920—. West. Reser. Un., A.B., 1874, A.M., 1877. D—1885, P—1886, Bp. Bedell. F. M-in-C. Chr. Ch., Oberlin, O., 1885-87; R. S. Andr. Ch., Elyria, O., 1887-90; S. Paul Ch., Toledo, O., 1890-91; S. Paul Ch., Mt. Vernon, O., 1892-98; Trin. Ch., Bridgewater, Mass., 1898-1900; Harcourt Par. and Chapl. Ken. Coll., Gambier, O., 1900-15; Prof. Hom. and Rel. Educ., Bex. Hall, Gambier, O., 1916-20; Prof. Bible, Ken. Coll., 1900-20; D. Bex. Hall, 1918-20; Historiographer, Dio. Ohio, 1917—.\*

**SMYTHE, Henry Herbert**, Falmouth, Mass.—R. S. Barn. Mem. Ch., Falmouth, Mass., 1890-1923. R. Emer., 1923—. b. Columbus, O., July 12, 1854; s. Henry Parmelee Smythe and Sarah Knowles (Harris). Ken., A.B., 1878; Camb., Theol. Sch., B.D., 1881. D—1881, P—1882, Bp. Paddock. m. Lydia Charlotte Wilbor, Oberlin, O., July 12, 1882. F. R. S. Mark Ch., Adams, Mass., 1881-90. Author: "Old Burying Ground Falmouth"; "East End Burying Ground Hatchville." Falmouth Enterprise.

**SMYTHE, Thomas Bennett** (Be.), 1017 Robeson St., Reading, Pa.—R. S. Luke's Chap., Mar., 1925—. Ed.: "Pennsylvania Teacher." b. Ireland, Mar. 26, 1895; s. Late Rev. William Smythe and Sarah Catherine (Bennett). Cen. High, Phila.; Un. Pa., A.B., A.M. D—1924,

P—1925, Bp. T. Talbot. m. Marguerite R. Welden, Apr. 17, 1916. Teacher in H. Sch., 10 yrs.

**SNARTT, Harold** (M.), 2967 Glynn Court, Detroit, Mich.—R. S. Barn. Ch., 1923—. b. Horn-castle, Eng., June 5, 1884; s. John William Silas Snartt and Jane (Steel). Horncastle Gr. Sch.; Trin. Un., Toronto Un.; Trin. Coll. D—1913, P—1914, Bp. Sweezy. m. Netta Terras Gordon, M.A., June, 1915.

**SNEAD, William T.**, 415 Jennings St., Beverly-on-Delaware, N. J.—Chapl. Municip. Colony, Trenton, N. J., 1915—. b. Virginia, Oct. 20, 1870; s. William T. Snead and Mary Selden (Branham). V. T. S. D—1897, Bp. Whittle; P—1898, Bp. A. Leonard. m. Susan Spencer, Clifton, Va., Oct. 5, 1898. F. Delamar, Nev., 1897-98; Aspen, Colo., 1898-1900; S. Luke Ch., Richmond, Va., 1900-02; Trin. Ch., Baltimore, Md., 1902-03; S. Stph. Ch., Beverly-on-Delaware, N. J., 1903-10; Supply and Mssy. Wrk. in Dio., 1910-15.\*

**SNEED, Henry Harrison** (Miss.), Mississippi City, Miss.—Retired—. b. Halifax Co., Va., 1841; s. William Boswell Sneed and Delibah Ann Sneed. Ran-Mac., 1861. D—1867, Bp. Green; P—1870; Bp. Quintard. m. Hallie Stone Road, 1874. F. Trin. Ch., Winchester, Tenn., 1867-72; S. Paul Ch., Chattanooga, Tenn., 1873-84; the Ascen., Mt. Sterling, Ky., 1884-90; S. Mary Ch., Middleborough, Ky., 1890-98; Georgetown, Ky., 1898-1905; Mssy-in-C. S. Pet. Par., Gulfport, Miss., 1905-20; R. same Par., 1920-25. Exam. Chapl., 1899-1904; Dep. Gen. Conv., 1898-1904 and 1907-10.\*

**SNELL, Laird Wingate**, 201 5th Ave., Helena, Mont.—R. S. Pet. Ch., Helena, 1918—. b. Rushford, Minn., Oct. 30, 1870; s. William Ward Snell and Elizabeth Jane (Fay). Harv., A.B., 1895; Andov., S.T.B., 1900. D—1908, P—1909, Bp. C. D. Williams. m. Laura Mary Skinner, Westfield, N. Y., Dec. 24, 1900. F. Cong. Min., N. Brookfield, Mass., 1900-02; Box-ford, Mass., 1902-04; Soc. Settlement Wrk., N. Y. C., 1904-07; In-C. S. Jas. Mssn., Birmingham, Mich., and S. Phil. Mssn., Rochester, 1907-09; R. S. Luke's, Jamestown, N. Y., 1909-17; Loc. Ten., Grace Ch., Cortland, N. Y., 1917-18; Dep. Gen. Conv., Detroit, Mich., 1919; New Orleans, 1925.

**SNELLING, Samuel** (Ma.), 25 Orange St., Nantucket, Mass.—Retired, 1925—. b. Boston, Mass., Jan. 14, 1857; s. Samuel George Snelling and Eleanor Elliot (Paul). Harv., B.A., 1879; Epis. Theol. Sch., B.D., 1882; G. T. S.; Berk. D—1882, P—1883, Bp. Paddock. m. Eugenia Meneely, Troy, N. Y., 1903. F. Asst. S. Joh. Ch., Charlestown, Mass., 1882-83; R. Gr. Ch., Amherst, Mass., 1883-88; S. Paul Ch., Providence, R. I., 1888-90; Vic. S. Paul Ch., Philadelphia, Pa., 1890; S. Thos. Ch., Whit-marsh, Pa., 1890-1900; R. Emman. Ch., W. Rox-bury, 1900-13; Loc. Ten. various parishes, 1913-17; R. S. Paul Ch., Nantucket, Mass., 1917-25. Exam. Chapl. to Bp. (Mass.), 1906-14.

**SNIFFEN, Everett Birdseye**, Stratford, Conn.—Non-Par.—D—1900, P—1901, Bp. Brewster.\*

**SNIVELY, Alfred DeForest** (W. Ma.), 156 Springfield St., Chicopee, Mass.—Mssy. Gr. Ch., Chicopee and Ho. Trin., Chicopee Falls, 1924—. b. Flatbus, N. Y., Aug. 18, 1883; s. Summerfield Emory Snively and Ida Eliot (Selleck). Un. Pa., B.A., 1905; M.A., 1908; Phil. Div. Sch., 1908. D—1908, P—1909, Bp. Whitaker. m. Marv Ballou Sanderson, Apr. 16, 1923. F. Asst. Chr. Ch., Springfield, Mass., 1908-10; Mssy. Wheatland, Hartville and Tor-nington, Wyo., 1910-13; Asst. Chr. Ch., Spring-field, Mass., and Mssy. Gd. Shpd. Ch., W. Springfield, Mass., 1913-15; R. S. Phil. Ch., Easthampton, Mass., 1915-17; Dioc. Mssy., W. Mass., 1919 and R. S. Geo. Ch. Lee, Mass., 1923-24. Secy. Dist. Wyo., 1912; Secv. and Treas. Bd. Rel. Educ., W. Mass., 1914-17; 1st Lieut. U. S. Inf., 1917-19.

**SNOW, Frederick F.** (Mil.), Delafield, Wis.—R. S. Joh. Chrysostomus Ch., Nash. D— and P—May, 1926, Bp. Ivins.

**SNOW, Norman Henry** (Cal.), 1334 Nipomo St., San Luis Obispo, Cal.—Vic. S. Stph. Ch., San Luis Obispo, 1923— and S. Barn. Ch., Arroyo Grande. b. Coaticook, Can., Dec. 5, 1847; s. Henry Denis Snow and Lydia (Chapman). Un.



- Bp. Coll., Quebec, B.A., 1909; M.A., 1912; Un. Bp. Coll., L.S.T., 1911; G. T. S., Post Grad., 1914. D—1911, P—1912, Bp. of Quebec. m. Nora Helen Heney, 1919. F. P-in-C. Gr. Ch. and S. Joh. Ch., Randolph Center, Vt., 1919-23.
- SNOW, Philip Grouchy** (San J.), Visalia, Cal.—P-in-C. S. Paul's—, b. Newfld., Aug. 20, 1860; s. John Snow and Elizabeth (Grouchy). Central Training Sch.; Bp. Field Acad., Queen Coll., S. Joh., Newfld. D—1889, P—1891, Bp. Newfld. F. S. P. G. Mssy. at Exploits, 1889-92; Spaniard's Bay, 1892-94; R. Campbellton, N. B., 1894-95; Newcastle, N. B., 1895-1901; S. Andr. Ch., West Troy, N. Y., 1901-03; S. Paul Ch., Kinderhook, N. Y., 1903-09; Dean S. Luke Cath. Ch., Kearney, Neb., 1909-12; R. S. Luke Ch., Woodland, Cal., 1912-18; R. Ch. Waxahachie, Tex., 1918; R. S. Luke Ch., Troy, N. Y. Stndg. Com., 1912; Exam. Chapl., 1910-12; Mem. Coun. Adv.; Del. Mssy. Coun. Ed. "Kearney Churchman" (Dio. Paper). Secy. Dio. Del. Gen. Conv., 1913; Mem. Stndg. Com.; Dean Sacto. Convoc.; Del. to Prov. Synod; Mgr. Sacto. Mssn. (Dio. Paper); Mem. Cath. Ch. Bd. Mssns.\*
- SNOWDEN, Chauncey Edgar** (Dal.), Res. 4010 Bowser St.; Off., 2133 N. Harwood St., Dallas, Tex.—R. Ch. Incar., Dallas, Tex., 1919—, b. Nanticoke, Ont., Can., May 22, 1884; s. William Snowden and Harriet Snowden. Ont. Pub. Schs.; Toronto Un., 3rd yr. standing; Simcoe Coll. Inst.; Wycliffe Coll., Toronto, 1908. D—1908, Bp. Du Moulin; P—1909, Bp. Brewster. m. Ethel Maude Durkee, Oct. 1, 1907. F. Canada; R. S. Joh. Ch., Breckenridge, Colo.; R. S. Pet. Ch., Minneapolis, Kan., 1910; Gr. Ch., Winfield, Kan., 1910-16; Chr. Ch., Tyler, Tex., 1916-19.
- SNOWDEN, Joseph** (Ia.), Emmetsburg, Ia.—R. Trin. Ch., 1926—. F. P-in-C. S. Joh. Ch., Shenandoah, Ia.\*
- SOARES, Claude** (C. N. Y.), Christ Church Rectory, Manlius, N. Y.—R. Chr. Ch. and Chapl., Manlius Schs., Nov., 1924—. b. Wanstead, England, May 17, 1871; s. Augustus Soares and Kathleen Mary (Carberry). Malmbsury Coll., Dulwich, Eng.; Un. Minn., Ken.; Bex., 1910. D—1910, P—1911, Bp. Leonard. m. Margaret Nannette Haight, 1910. F. R. S. Phil. Ch., and P-in-C. S. Matth. Ch., Cleveland, O., 1911-12; R. S. Joh. Ch., Essex, N. Y., and P-in-C. S. Mary Ch., Willsborough, N. Y., 1912-14; R. S. Joh. Ch., Richfield Springs, N. Y., 1914-19; R. Calv. Ch., Bayonne, N. J., 1919-22; Rr. Chr. Ch., Clayton and P-in-C. S. Paul Ch., Fargeville, N. Y., 1922-24.
- SODERSTROM, Philip Theophilus** (M.), Detroit, Mich.—, b. Cokot, Minn., July 30, 1897; s. John August Soderstrom. Colleg. Dept. Sea; Sea. Div. Sch. D—May 25, 1920, Bp. McEIlwain; P—1921, Bp. Griswold, m. Ida B. Fosnes, June 21, 1921. F. Cur. S. Sigfrid's Ch., St. Paul, Minn., 1920-23; P-in-C. Lake Andes and Armour, S. D., 1923; P-in-C. S. Luke Ch., Ferrdale, Mich.\*
- SOLBERG, George E.** (Pa.)—In Sweden.\*
- SOMERS, Charles L.** (Sw. V.), 1708 Taylor St., Lynchburg, Va.—P-in-C. Gd. Shpd. Ch.—, b. Washington, D. C.; s. Albert Somers and Katie (Jackson). S. Paul N. Div., Lawrenceville, Va.; Harv.; Bp. Payne, Div., 1904. D—1904, P—1906, Bp. Gibson, m. Fannie Ellen Harper, 1904. F. P. S. Phil. Ch., Henrico Par., Va.; R. S. Mark Ch., Jackson, Miss.; Prin. Moncure Meml. Sch., Stafford Co., Va., 1919.\*
- SOMERVILLE, David James Watson** (Ida.), 807 8th Ave., Lewiston, Idaho.—R. Ch. Nativ., 1904—. b. Ireland, Oct. 16, 1869; s. David Ashworth Somerville and Margaret Everina (Watson). Colleg. Sch., Cork; Royal Un. Ire., B.A., 1888; Sea., 1895, B.D. D—1895, P—1896, Bp. Whipple. m. Dora Truman Goodrich, Jan 27, 1897. F. R. Chr. Ch., Austin, Minn.
- SOMERVILLE, George H. S.** (C.), 244 Fond du Lac St., Waupun, Wis.—Chapl. Wis. State Prison—, Engl. Sem., Brussels, Belg.; Gr. Mid., B.S., Ph.D.; Chic. Law Sch., LL.D., 1912. D—1880, Bp. Perry; P—1882. Mem. Dioc. Bd. Mssns.; Del. 5th Prov. Syn; Pres. Stndg. Com.; Pres. Sec. Parochial Mssn. Author: "Tracts for Parochial Missions," R. Trin. Ch., Waupun, Wis.; R. S. Joh. Ch., Chicago, Ill.—\*
- SOMERVILLE, Henry E. S.**, 2021 Forest Ave., Toledo, O.—Chapl. Toledo Epis. City Mssn., Toledo, O., 1912—. b. Russelcondah, Madras Presidency, B. I., June, 1854; s. Capt. John James Somerville, Madras Native Infantry, and Elizabeth Goodwin (Simmonds). Gris. Coll. D—1884, Bp. Perry; P—1885, Bp. Stevens, m. Margaret Perley Willis, Toronto, Ont., Can., June 10, 1885. F. S. Mark Mssn., Maquoketa, Ia.; Ho. Trin. Ch., Manistee, Mich.; S. Andr. Ch., Buffalo, N. Y.; R. S. Barn. Ch., Buffalo, N. Y.; Sup. Epis. Mssn., Toledo, O., 1908. Dean Toledo Convo.
- SOMMERVILLE, Grant Paul** (W. N. Y.), Hammondsport, N. Y.—R. S. Jas. Ch.—, Ruth., D.D. D—1890, P—1891, Bp. Peterkin. F. Hinton Ch., Lewisburg, 1890; Morgantown, Sisterville, S. Joh. Ch., Pleasant's Co., W. Va., 1891-94; Independence, Mo., 1894; R. S. Matth. Ch., Moravia, N. Y.; R. Chr. Ch., Sackett's Harbor, N. Y.\*
- SONTAG, Charles Frederick** (W.), McLean, Va.—Gen. Mssy., Dio. Wash.—, Theol. Sem., Lancaster, Pa., 1880; F. and M., A.M., 1895; B.A., 1877. D—1890, P—1891, Bp. Aret. F. Asst. Ch. Epiph., Washington, 1890; R. Trin. Ch., Upper Marlboro, Md., 1892-98; Gr. Ch., S. Washington, 1898-1905; Mssy. Kearney, Neb., 1905-07; P-in-C. Ch. Ho. Innoc., Key West, Fla., 1907-08; P-in-C. Esther Mem. Ch., Congress Heights, Wash., D. C.; Several Mssns. under Bp. Harding.
- SOPER, Benjamin William** (S. F.), Coconut Grove, Fla.—R. S. Sph. Ch., 1915—. b. London, Eng., 1872; s. William Soper and Alice (Spencer). Camb., Eng., 1883; Lanc. Coll. (Eng.), 1880. D—1915, P—1915, Bp. Mann. m. Effie May, Cross, Ia., Mar. 14, 1894. F. Ho. Cross Ch., Buena Vista, Fla., 1914-15.\*
- SOUDER, Edmund Lloyd** (Han.), Wuchang, Hupeh, China.—St. Paul's Divinity Sch., Central China Un., and In-C. Chap. Resurrection—, b. Matteawan, N. Y., 1888; s. Samuel Ashton Souder and Emma Malcolm (Lloyd). Harv. Un., A.B., 1910; Colomb. Un., M.A., 1913; G. T. S., 1913. D—1913, P—1913, Bp. Rhineland, m. Martha Redwood Waddill, Norfolk, Va., Sept. 12, 1916. F. P-in-C. Ch. S. Mich. and All Ang., Wuchang, China. P-in-C. S. Joh. Ch., Hankow, China.
- SOULE, William Emery** (W. Ma.), 89 Firglade Ave., Springfield, Mass.—Non-Par., 1926—. b. Worcester, Mass., Aug. 8, 1890; s. Nicholas Emery Soule and Lucy Rhodes (Weaver). Harv., A.B., 1910; Camb. Epis. Theol. Sem., S.T.B., 1916. D—1916, P—1918, Bp. Parker, m. Anne L. Wood, Wakefield, N. H., Sept. 4, 1917. F. Secy. Dio. N. H., 1919-21; P-in-C. Ch. Redeem., Rochester, N. H., 1918-21; Asst. Chr. Ch., Springfield, Mass., and Mssy. Ch. Gd. Shpd., W. Springfield, and S. Andr., Longmeadow, Mass., 1921-23; Mstr. Wilbraham Acad., Wilbraham, Mass., 1923-26.
- SOUTHALL, Stephen Osborne** (S. Va.), Dinwiddie, Va.—R. Calv. Ch., Dinwiddie, Sappony, Gd. Shpd., Dinwiddie Co., 1914, and Chr. Ch., Amelia, Va., 1918—. b. Amelia Co., Va., May 15, 1858; s. Philip Francis Southall and Eliza J. (Goode). Kenmore; Unv. Va.; V. T. S., 1889. D—1889, Bp. Whittle, P—1890, Bp. Randolph, m. Julia Pride Wood, Apr. 26, 1899. F. R. Stras Mem., Tazewell, Va.; R. Warsaw, Va.; R. Ascen. Ch., Hunter Hall, and Trin. Ch., Rocky Mount, Franklin Co., Va.; R. S. John's Mem. Ch., Wilmer Par.; R. S. Paul's Par., Hanover, Va.
- SOUTHWORTH, George Shepard** (Mar.), 213 E. Ridge St., Marquette, Mich.—Dean S. Paul Cathd., 1922—. b. Salem, O., Apr. 28, 1888; s. George Champlain Shepard Southworth and Ada (Deane). Ken. Coll., A.B., 1909. D—1911, P—1912, Bp. A. L. Williams, m. Sue Flickinger Williams, Columbus, O., Dec. 21, 1909. P-in-C. S. Sph. Ch., Silver Creek, Neb., 1910-12; Vic. S. Matth. Ch., Omaha and Chapl. and Instr. Sacred Stud., Brown Hall, 1912-14; Sec. Bd. Rel. Educ., Dio. Neb., 1913-14; R. S. Matth. Ch. Par., Worcester, Mass., 1914-20; R. Par. Resurrection, Cincinnati, O., 1920-22; Mem. Stndg. Com. Dio. Mar.; Chrmn. Nation-wide Campaign, Dio. Mar.; Coun. Prov. Midwest;

- Secy. Bp. and Coun., Dio. Mar.; Registrar Dio. Mar.; Dep. Gen. Conv., Dio. Mar., 1925.
- SOWERBY, Herbert** (W. M.), R. F. D. 3, Bedford City, Va.—Non-Par.—. Regents Park and New Coll. affil. with Un. London. D—1882, Bp. Williams (Japan); P—1884, Bp. Boone. F. P. Bpt.; Amer. Ch. Mssn. China, 1881; R. and Hd. Mstr. Bp. Boone Mem. Sch., Wuchang, China; R. S. Mark Ch., Coldwater, Mich., 1895-1907; R. Bedford City, Va., 1907. Author: Works in the Chinese Lang.\*
- SOWERBUTTS, Crompton** (F. L.)—Non-Par.—F. R. Ch. Transfig., Derry, N. H.\*
- SPACKMAN, Harold Charles** (N. Tok.), St. Paul's University, Ikebukuro, Tokyo, Japan.—On Staff University, 1922.—. b. London, Eng.; s. Henry Charles Spackman and Alice (Brown), Balham Sch., London; Caius Coll., Cambridge, B.A., 1910; Kelham Theol. Coll., 1907. D—1910, P—1911, Bp. of Southwark. m. Winifred Harris, 1915. F. St. Barnabas, Southfields, London, 1910-14; On Staff, Cent. Theol. Coll., Tokyo, 1914-21.
- SPALDING, Charles Edward** (Pa.), Kennett Square, Pa.—R. Ch. Adv., 1923.—. b. Madison, Wis., Sept. 16, 1868; s. Henry Whitehouse Spalding and Henrietta Galway (Fitzhugh). Tr. Sch., Hob., B.A., 1890, M.A., 1893; G. T. S., 1893. D—1893, Bp. Cox; P—1894, Bp. Potter. m. Emalie Louis Schwartz, Nov. 8, 1898. F. Asst. S. Thos. Ch., N. Y. C., 1894-95; Amer. Ch., Florence, Italy, 1895-96; Vic. Gr. Chap., Philadelphia, 1896-97; Vic. S. Paul Pro-Cath., Los Angeles, Cal., 1898-1900; R. Chr. Ch., Coronado Col., 1900-21; Archd. Marquette, 1921-23.\*
- SPARKS, Charles Byfield**, Cherrydale, Va.—R. Gr. Ch.—. b. Louisville, Ky., Dec. 17, 1869; s. Andrew M. Sparks and Margaret Ellen (Ragsdale). Trin. Hall, Louisville, Ky., 1890; Theol. Sem. Va., 1893; Joh. Hop. (P. G. Semitics), 1896; Berk. D—1893, Bp. Dudley; P—1900, Bp. Satterlee. m. Grace Havenor, Dec. 31, 1902. Instr. Semit., Un. So., 1896-98; Asst. Epiph., Washington, D. C., 1899-1900; Asst. S. Thos. Ch., Washington, 1900-01; R. S. Mary Ch., Cleveland, O., 1902-03; Asst. Chr. Ch., Baltimore, Md., 1903-04; Asst. S. Mary Ch., Baltimore, 1904-05; R. S. Luke Ch., Seaford, Del., 1905; Asst. S. Mary Ch., Tuxedo, N. Y., 1909-11; R. S. Joh. Ch., Medina, N. Y., 1912-18; Library of Congress, 1919; R. Chr. Ch., Wm. and Mary Par., Md., 1919.—\*
- SPARKS, Thomas Ayres** (N. Y.), 423 West 46th St., New York City.—R. S. Clement Ch., 1918.—. b. Maysville, Ky., Sept. 11, 1881; s. James William Sparks and Minerva Jane Houston (McDowell). Colmb. Un., A.B., 1912; A.M., 1913; G. T. S., 1913; B.D., 1917. D—1913, Bp. Francis; P—1913, Bp. Griswold. F. Business Career; Archd. Salina, 1913-17; Mast. S. Joh. Mil. Sch., Salina, Kan., 1913-14; Chapl. S. Barn. Hosp., Salina, Kan., 1914-15; Bus. Mgr., "The Salina Watchman," 1913-17; Ed. same, 1914-17; Secy. Dist. Salina, 1915-17; Exam. Chapl., 1915-17; Council of Advice, 1914-17; Dep. Prov. Syn. S.W., 1916; Bd. Mgrs. S. Barn. Hosp., 1915-17; Fellow, G. T. S., 1916-21; Lecturer, N. Y. Train. Sch. for Deaconesses, N. Y. C., 1919-21.
- SPARKS, William Albert** (L. L.), Far Rockaway, N. Y.—R. S. Joh. Ch., Far Rockaway, N. Y., 1911.—. b. Milton, N. Y.; s. Rev. James William Sparks and Mary Elizabeth (Blackhurst). Trin. Coll. B.A., 1897; M.A., 1899; G. T. S., 1900. D—1900, P—1901, Bp. Codman. m. Eva A. Harding, Hartford, Conn., June 27, 1901. F. D-in-C. Chr. Ch. Biddeford, Me., 1900; P-in-C. S. Joh. Ch., Presque Isle, Me., 1901-04; P-in-C. S. Mark Ch., Leominster, Mass., 1904-11.
- SPARLING, Christopher Philip** (Md.), Rectory, 3119 Walbrook Ave., Baltimore, Md.—R. Ch. Prince Peace, 1921.—. b. Toronto, Can., Feb. 19, 1875; s. Charles Philip Sparling and Amelia Elliott Sparling. Trin. Un. (Tor.), B.A., 1895; M.A., 1896. Trin. Coll. (Tor.), 1895-98. D—1898, Abp. Lewis; P—1899, Bp. DuMoulin. m. Georgie Ardrey Nicholson, Toronto, Ont., Jan. 12, 1899. F. R. S. Jas. Ch., Guelph, Ont., Can.; R. S. Joh. Ch., Louisville, Ky.; Vic. Ch. Adv., Baltimore, Md.; R. S. Joh. Ch., Georgetown Par., Washington, D. C.; Chapl. and Lectr., Sacred Stud. Natl. Cath. Sch. (Girls), Washington, D. C.\*
- SPATCHES, Montraville Edward** (W. Mo.), 1916 E. 23rd St., Kansas City, Mo.—R. S. Aug. Ch.—. b. Key West, Fla.; s. William Henry Spatches and Susan Augusta Spatches. Fisk Un., 1898. D—1904, P—1905, Bp. Gray. m. Ethel Louise Nelson, Sept. 6, 1904. F. Min. Key West, Fla., 1904-08; S. Alb. and S. Mark Chs., Macon, Ga., 1908; S. Mary Ch., Augusta, Ga., 1908-11; R. S. Phil. Ch., Jacksonville, Fla.; Ch. Ascen., Kansas City, Kan., 1917-19; R. Ch. Our Merc. Sav., Louisville, Ky., 1919.—\*
- SPATHEY, Stamo Spiridon** (Va.), 815 E. Grace St., Richmond, Va.—Asst. S. Paul's Ch., Min-C. Wedell Meml. Ch., 1923; Ch. Messiah, Highland Springs, Va., 1925; Ch. Our Sav., Sandston, Va., 1926.—. b. Cephalonia, Greece, 1891; s. Spiridon B. Spathey. 8 yrs. in Greece, 4 yrs. Priv. course, Richmond, Va.; Un. Richmond, 1920; Theol. Sem. Va., 1923. D—1923, Bp. Brown.
- SPEAKMAN, Henry D.** (Har.), Bartow, Fla.—Off., Ho. Trin. Ch.—. b. Camden, N. J., June 18, 1855; s. Thomas S. Speakman and Emma E. (Draper). D—1893, Bp. Coleman; P—1914, Bp. Darlington. m. Elizabeth S. Rich, Aug. 5, 1876. F. All SS. Ch., Rehoboth, Del.; Pleasantville, N. J.; Mandarin, Fla.; Chapl. Mt. Alto State Sanatorium of Tuberculosis, Jersey Shore, Pa.; S. Luke Ch., Mt. Joy, Pa.; and S. Mich. Ch., Middletown, Pa., 1917-19; R. S. Joh. Ch., Marietta, Pa., 1919-20; Eagles Mere, La Porte and Nordmont, Pa., 1920-23.\*
- SPEAR, Elwyn H.** (N'k), Tenafly, N. J.—R. Ch. Atone., Tenafly.\*
- SPEARS, Henry Esten**, Bolivar, Tenn.—P-in-C. S. Jas. Ch.—. b. Paris, Ky.; s. Henry Spears and Maria C. (Cooke). Un. So. B.A., 1895; G. T. S., 1898-99. D—1899, Bp. Burton. F. Burlington, R. Ch. Adv. Cynthia's, Ky., 1900-02; Asst. Trin. Ch., Columbus, O., 1902-03; R. Trin. Ch., Danville, Ky., 1903-11; R. S. Mark Ch., Hope, Ark., 1911-13; R. Somerset Par., Princess Anne, Md., Jan. 1, 1914-Nov. 1, 1919; R. Gr. Ch., Lake Providence, La. Del. Pan-Angl. Cong., 1908; Mem. Cath. Chapter, Dio. Lexington, 1906-11.\*
- SPENCER, Ernest Percival Selby** (Conn.), 1452 Thomaston Ave., Waterville, Waterbury, Conn.—R. S. Paul's Par., Waterville, 1920.—. b. Burlington, Ont., Can., July 31, 1876; s. Percival Lawson Spencer and Sarah Elizabeth Emma (Selby). Trin. Coll. Sch., Port Hope, Ont., Can.; Trin. Un., Tor., M.A., 1899; B.A., 1898; Trin. Coll., 1901; G. T. S., 1912. D—1901, P—1902, Bp. F. Philip Du Moulin, Niagara. m. Mary Constance Hincks, 1906. F. Asst. S. Mark Ch. W. Orange and Vic. S. Pet. Chap., Livingston, N. J., 1916-20.
- SPENCER, Hugh James** (C.), 7308 Coles Ave., Windsor Park, Chicago, Ill.—R. S. Marg. Ch., Chicago, Ill., 1906.—. b. Kemptville, Ont., Can., 1870; s. Rev. Canon Albert Spencer and Emma Jane (Cross). Trin. Coll. Tor., L.Th., 1895; Kingston Coll. Inst., Ont. D—1895, P—1896, Bp. Ont. m. Marion Booth Daly, 1896. F. Mssy. N. Addington, Ont., 1895-98; I. Sterling, 1898-99; Vic. S. Paul Cath., Marquette, U. S., 1899-1903; Mssy., Winchester, Ont., 1903-06.
- SPENCER, Irving** (L. A.), 1830 S. Normandie Ave., Los Angeles, Cal.—R. S. Matthias Ch., Los Angeles, 1918.—. s. Rev. J. Selden Spencer and Mary Frances (Mounsey). Epis. Theol. Sch., B.D., 1890. D—1890, P—1891, Bp. Potter. F. R. Wakefield, Mass., 1890-91; S. Joh. Ch., Chicago, Ill., 1891-95; Asst. Ho. Cross Ch., N. Y. C., 1895-96; S. Andr. Ch., Stamford, Conn., 1896 and 1900-01; Chr. Ch., Tarrytown, N. Y., 1897-99; Mssy. Zamboanga and Dontoce, P. I., 1902-08; R. S. Joh-the-Evang., Chicago, Ill., 1908-10; All SS. Ch., Appleton, Wis., 1911-12; Mssy. Sonoma, Cal., 1912; R. S. John's Ch., Oakland, Cal., 1913-18.
- SPENCER, John Gilbert** (W. N. Y.), Hornell, N. Y.—R. Chr. Ch., Aug. 1926.—. b. Henderson, Minn., Oct. 20, 1893; s. Francis Myron Spencer and Martha Arminda (McLyman). Stdt. Berk. Div. Sch., Middletown, Conn., 1917.—; Un. Mont., Hob., B.A.; Berk. Div. Sch., 1920. D—1919, Bp. Acheson; P—1920, Bp. Faber. m. Phyllis Rutledge Watson, Geneva, N. Y., Aug. 29, 1923. F. Mssy-in-C. Madison Valley and

- Virginia City Fields, Mont., 1920-22; R. S. Mark Ch., Anaconda, Mont., 1922-26. Mem. Dept. Soc. Serv., 1921; Mem. Stndg. Com., 1924; Dep. Prov. Synod, 1923-24; Alt. Dep. Gen. Conv., 1922-25, Dio. Mont.
- SPENCER, Lucien Allen** (S. F.), Ft. Myers, Fla.—Chapl. U. S. Army.—D—1896, P—1898, Ep. Williams, F. Epiph. Ch., Bay Mills, 1896-98; S. Dav. Ch., Lake Linden, with S. Luke Ch., Dollar Bay, 1898-1900 (in Mich.); Chr. Ch., Bradentown, Fla., 1900-02; Dean, S. Luke Cath., Orlando, Fla., 1902; Chapl. U. S. Army, Camp Wheeler, Macon, Ga.; Special Cmsnr. to negotiate with Indians, U. S. Indian Serv., 1919.
- SPENCER, Robert Nelson** (W. Mo.), 927 West 34th St., Kansas City, Mo.—R. Gr. Ch. and Ho. Trin. Ch., Kansas City, 1909—, b. Tunnel, N. Y., Feb. 18, 1877; s. Nelson Spencer and Hannah (Pratt). Dick. Coll., 1899; Kan. Theol. Sch., 1904. D—1904, P—1905, Bp. Mills-paugh. m. Amy Frances Moffat, Junction City, Kan., Sept. 14, 1904. F. Preach. Govt. Chap., Ft. Riley, Kan., 1904-07; Min-in-C. and R. Ch. Cove, Junction City, Kan., 1905-07; R. S. Joh. Ch., Springfield, Mo., 1907-09; Secy. Stndg. Com.; Secy. Bd. Ch. Exten.; Hon. Secy. Jerusalem and E. Mssn., 7th Prov.; Dep. Gen. Conv., 1913, 1916, 1919, 1922; Mem. Beta Theta Pi; Extensive Spkr. during War for Govt. and French Orp. and Armenian Relief.\*
- SPENCER-MOUNSEY, Creighton** (L. I.), Northport, L. I., N. Y. C.—R. Trin. Ch., 1922—, b. Tarrytown, N. Y.; s. Rev. Dr. J. Selden Spencer and Mary Frances (Mounsey). Colmb. B.A., 1884; G. T. S., 1887. D—1887, P—1888, Bp. Potter. m. Joanna Livingston Mester, 1898. F. R. S. Joh. Ch., Delhi, N. Y., 1892-93; S. Geo. Ch., Hempstead, L. I., N. Y., 1893-1901; Chr. Ch., Tarrytown, N. Y., 1901-07; S. Thos. Ch., New Windsor, N. Y., 1907-11; S. Joh. Ch., Bisbee, Ariz., 1911-13; Archd. Kansas, 1914-17; Archd. E. Okla., 1917-22.
- SPOER, Hans Henry** (M.), 63 E. Hancock St., Detroit, Mich.—Director Foreign-born Amer. Div., Dio. Mich., Nov., 1923. Exam. Chapl. to the Bp., 1924—, b. Krefeld, Germany; s. Ludwig Spoer and Johanna Helen Spoer, H. Sch., Germany; Prep. Dept. Bloomfield Sem., N. Y. Un., M.A., 1898; Ph.D., 1899; Rut. Coll. B.D., 1898; New Brunswick Theol. Sem., 1895-98; Lich. Theol. Coll., Lichfield, Eng., 1909-10; Un. Theol. Sem., Grad. Work, 1899-1902; Fellow Amer. Sch. Arch. and Oriental Research, Jerusalem, 1904; Std. of same for many years. D—1910, P—1911, Bp. of Lichfield, Eng. m. Adela Monica Goodrich-Freer, Apr. 27, 1905. Lectr. in Old Test. studies and Semitic Languages, Lichfield Theol. Coll., Lichfield, Eng., 1909-10; Asst. Chapl. All SS., Cairo, Egypt, 1912-13; Mem. Amer. Oriental Society. Published Amer. and Foreign Archl. and Scientific Journals. Joint Author of "A Manual of Palestine Arabic."
- SPOFORD, William B.** (C.), 5140 Cottage Grove Ave., Chicago, Ill.—Mng. Ed. "The Witness," 1919—; and Exec. Secy. "The Church League for Industrial Democracy," 1924—; Natl. Secy. of same, 1924—, b. Claremont, N. H., April 5, 1892; s. Charles Byron Spoford and Marcia (Nourse). High Sch. Trin. Coll., Hartford, B.S., Berk., 1917. D—1917, P—1918, Bp. Parker. m. Dorothy Ibbotson, Aug., 1915. F. Mstr. S. Paul's Sch., Concord, N. H.; R. S. Geo. Ch., Chicago, Ill., 1919-22.
- SPRAGUE, Philo Woodruff** (Ma.), 3 Mercer Circle, Cambridge, Mass.—Retired, 1923—, b. Charleston, S. C., Feb. 26, 1852; s. James W. Sprague and Henrietta Stuart (Woodruff). Un. Coll., A.B., 1871; G. T. S., 1874; D—1874, Bp. Doane, P—1876, Bp. Odenheimer. m. Harriet A. Woods, Boston, Mass., Dec. 11, 1879; F. R. Calv. Ch., Bayonne, N. J., 1874-78; Prof. Gris. Coll., 1878-82; Pres. Gris. Coll., 1882-83; R. of St. John's Ch., Charlestown, Mass., 1884-1923. Author: "Christian Socialism, What and Why" (1890); "The Influence of Christianity on Fundamental Institutions" (1925).
- SPRENGER, William E.**, Topeka, Kan.—Cur. Grace Cath.—\*
- SPRINGSTED, Johnson Alfred** (A.), Main St., Richfield Springs, N. Y.—R. S. Joh. Ch., 1923—,
- b. Kalamazoo, Mich., Sept. 25, 1883; s. Johnson Francis Springsted and Mary Eliza (Cornell). Acad. Seneca Falls, N. Y.; S. Stph. Coll., E.A., G. T. S., 1913. D—1913, P—1914. Bp. Olmsted, m. Anna D. Dixon, 1914. F. Gen'l Mssy., Norwich, N. Y.; R. Chr. Ch. Sherburne, 1918-20; R. S. Luke's Ch., Utica, 1920-22.
- SPOUSE, Claude Willard**, 1015 Holman Ave., Houston, Tex.—P-in-C. Trin. Ch.—, b. Luray, Mo., Dec. 19, 1888; s. John Fremont Sprouse and Charlott (Townsend). Northwestern Un.; Un. Chicago, Ph.B.; Div. Sch., Un. Chicago, S.T.B. D—1917, P—1917, Bp. Johnson, m. Beryl Varnell, 1915. F. R. S. Mary Ch., St. Paul, Minn., 1919.\*
- SPURR, B. M.**, Moundsville, W. Va.—Archd.—\*
- SPURR, Ernest Bishop**, D.D. (Me.), Liverpool, Nova Scotia.—Non-Par.—, F. R. S. John's Ch., Bangor, Me.
- STACEY, Hedley George** (M.), 323 W. Garrison Ave., Dearborn, Mich.—R. Chr. Ch., Aug., 1925 —, b. Neath, So. Wales, Gt. Britain, May 31, 1881; s. John Charles Stacey and Sarah Elizabeth (Tucker). Un. Saskatchewan; Emman. Theol. Sem., Sask., Can. D—1912, P—1913, Bp. Newnham. m. Elizabeth Stacey, Apr. 28, 1915. F. R. S. Paul Ch., Brainerd, Minn.; P-in-C. S. Andr. Par., Cloquet, Minn., and S. Pet. Par., Duluth, Minn., 1918-20; R. Chr. Ch., Henriette, and Vic. S. Tim. Chap., Jackson, Minn., 1920-23; R. S. Pet. Ch., Hillsdale, and Gr. Ch., Janesville, Mich., 1923-25.
- STAFFORD, Burnett Theodore**, Utica, N. Y.—Non-Par.—, Hiram Coll., 1875; Ober., 1880. D—1899, P—1900, Bp. Huntington, F. S. Jas. Ch., Cleveland, 1899-1903; Ch. Gd. Shpd., Oriskany Falls, N. Y., 1903-08. R. Chr. Ch., Jordan, N. Y., 1908. Author: "Organic Christian Unity"; "Bibliotheca Sacra" (1902); Lecturer on Christian Sociology at Hiram Coll. (1901); "The Formative Principle of Sociology"; "Bibliotheca Sacra" (1903); The Colgate University Lectures on "Three Phases of the Carnival of Crime" (1904); "The Definition and Doctrine of God in the Prayer-Book"; "Bibliotheca Sacra" (1905); "Intellectual Methods and Theological Sympathy" (Church Eclectic, Nov., 1905); "Dogma and Life" (Bibliotheca Sacra, 1907); "The Partnership of Organized Society" (same, 1909); "The Pagan and Christian Content of Religious Words" (same, 1910); "Scriptural Foundation of Christian Society"; "Scientific Salvation," Bible Champion, Oct., 1914; "The Civic Clash of Social and Industrial Ideals"; "The History of Christ Church, Jordan, N. Y."; "Success by Giving"; "Scientific Infallibility."\*
- STAFFORD, Thomas** (C. N. Y.), R. F. D., Cleveland, N. Y.—Retired, 1914—, b. Newton, Cunningham Co., Donegal, Ire., June 2, 1841; s. James Stafford and Mary (Deering). Sea. 1884. D—1883, Bp. Clarkson, P—1884, Bp. Robertson. F. Ashland, Neb., 1884-85; Brownville, Neb., 1885-87; R. S. Phil. Ch., Palestine, and S. Stph. Ch., Huntsville, Tex., 1888-91; S. Joh. Ch., Gold Hill, Nev., 1891-92; Asst. S. Paul Ch., Steubenville, O., 1892-93; Mssy. Catawba Island, O., 1894-96; Mssy. Valdosta, Ga., 1896; Min. Macon, Ga., 1896; Min. Augusta, Ga., 1897-98; R. Connersville, and New Castle, Ind., 1899; Min. Stouton and Mazamante, Wis., 1900; Min. Baldwin, Wis., 1901; R. Millport and Montour Falls, N. Y., 1903-04; R. Emer. S. Jas. Ch., Cleveland, N. Y., 1904-14.
- STABLEY, Rudolph** (S. F.), Boca Grande, Fla.—Vic. S. Andr. Ch., Boca Grande and Sanibel, 1908—, b. Brienz, Switzerland, Mar. 26, 1857; s. Melchoir Stabley and Susanne (Willis). D — and P—1898, Bp. Nicholson. F. Trin. Ch., Prairie du Chien, Wis., 1897-99; R. S. Luke Ch., Cannelton, Ind., 1900-02; S. Mary Ch., Chilton, Wis., 1903-05; Medford, Wis., 1905-06; Seminole Mssy., Everglades, Fla., 1906-07; S. Edmund's Ch., Arcadia, 1907-10; Gen. Mssy. Dio. S. Fla., 1910-25.
- STALKER, John Rose** (O.), 420 So. Lincoln Ave., Massillon, O.—R. S. Tim. Par., 1918—, b. Poquonock, Conn., Sept. 1, 1883; s. Robert Stalker and Elizabeth (Rose). Ken. Coll., B.A., 1904; Bex. Hall, B.D., 1907. D—1907, P—1908, Bp. W. A. Leonard, m. Edith M. Cun-

- ningham, Gambier, O., June 3, 1908. F. M-in-C. S. Mark Mssn., Sidney, O., 1907-09; R. S. Luke's Ch., Cleveland, 1909-18, and M-in-C. S. Matth. Mssn., Cleveland; M-in-C. Trin. Mssn., New Philadelphia, O., 1918-22; Exam. Chapl. Hon. Can. Trin. Cath., 1914; Dioc. Bd. Mssns., 1913; Dioc. Bd. Rel. Educ., 1914, all to date. Stndg. Com., 1919-26; Del. to Prov. Syn., 1918 and 1919; Cler. Dep. Gen. Conv., 1922 and 1925.
- STALLKNECHT, Frank Henry** (W. Tex.), 206 W. Greenwood St., Del Rio, Tex.—R. S. Jas. Ch., 1923— b. Jackson, Mich., Aug. 29, 1875; s. Soeren Christian Stallknecht and Emma Jane (Martin). Pub. Sch. Jackson, Mich.; Alma Coll., Alma, Mich. D—1923, P—1925, Bp. Capers. m. Nettie Blanche Moore, 1899.
- STAMBAUGH, Belvo Z.** (M.), 378 E. Church St., Adrian, Mich.—R. Chr. Ch., 1922— b. Bartley, Nebraska, May 23, 1888; s. William Douglas Stambaugh and Loretta Emily (Cross). So. H. Sch., Omaha, Neb.; Neb. Wes. Univ., A.B., 1909; Boston Univ. Sch. of Theo. D—1921, P—1922, Bp. Williams. m. Mame Rose Bulla, Oct. 17, 1910. F. Meth. Min. Cong. Ch., 1912-16; Cong. Min., 1916-21. Published sermons, stories and other articles to the number of 61 in the following periodicals: Methodist Review, Central Christian Advocate, Christian Advocate (N. Y.), Boston Evening Transcript, Congregationalist, Nebraska Wesleyan University Bulletin, Christian Herald, Free Catholic (England), Christian Century, Homiletic Review, Adrian Daily Telegram, Michigan Churchman, Churchman (N. Y.), Living Church, Witness—together with several booklets and pamphlets.
- STAMS, George Allen** (Tenn.), P. O. Box 285, Chattanooga, Tenn.—In-C. Ch. S. Mary-the-Virgin, Chattanooga, and S. Paul's, Sewanee, Mar., 1924— b. Memphis, Tenn., Feb. 15, 1898; s. William A. Stams and Sarah E. (Carter). Hooks' Acad., LeMoyne Junior Coll., Memphis; S. Aug. Coll. Inst.; Bp. Payne, 1923, B.D., 1925. D—1923, Bp. Gailor; P—1923, Bp. Maxon. P-in-C. S. Paul's, Mason, Tenn., 1923-24.
- STANLEY, Harold King** (N. M.), Fort Stanton, Lincoln Co., N. M.—Chapl., 1923— b. Canon City, Colo., Dec. 27, 1870; s. Orson Goodison Stanley and Mary (King). Boston High (English); Harv., B.A., 1897; G. T. S., 1922. D—1922, Bp. Lloyd; P—1922, Bp. Manning. m. Laural L. Bedford, 1900 (deceased, 1918).\*
- STANLEY, James Dowdell** (Ind.), Indianapolis, Ind.—R. Emer. Chr. Ch., Indianapolis, Ind., 1924—Retired— Tr., B.A., 1877, M.A., 1880; G. T. S., 1880. D—1880, Bp. J. C. Talbot; P—1881, Bp. Jaggard. F. R. Ch. Epiph., Cincinnati, O., 1880-86; S. Sph. Ch., Terre Haute, Ind., 1886-96; Our Saviour's Church, Cincinnati, O., 1896-1901; R. Chr. Ch., Indianapolis, Ind., 1901-24; Del. Gen. Conv., 1889, 1892, 1895, 1904, 1910, 1913, 1916, 1919, 1922.
- STANLEY, Neil Edmund** (Colo.), 1956 Grant St., Denver, Colo.—R. S. Andr. Ch., 1919— b. Lawrence, Kan., May 7, 1890; s. Emery Fredric Stanley and Anna Ellsworth (Wood). Wash. Coll., LL.B., 1912; Sea., B.D., 1916. D—1914, P—1916, Bp. Millspaugh. F. Instr. Sea. Div. Sch., Faribault, Minn., 1916-19.
- STANLEY, Newell DeMerett** (F. L.), Fond du Lac, Wis.—Hon. Can. S. Paul's Cath., 1923— Retired— b. Chelsea, Vt., Dec. 11, 1848; s. Edward B. Stanley and Betsy W. (Tarbell). Nash, B.D., 1885. P—1886, Bp. J. H. H. Brown. Pres. Stndg. Com.; Vic. S. Pet., Sheboygan Falls, Wis., 1885-1919.
- STANLEY, Walter Payne** (Lex.), 348 E. 3rd St., Lexington, Ky.—R. S. Andr. Mssn., Mar., 1924— b. Baltimore, Md., Feb. 18, 1890; s. William Edward Stanley and Grace (Thomas). Lincoln Un., Chester Co., Pa.; W. T. S., 1919. D—1922, P—1923, Bp. Quinn. m. Edythe Lockwood Hume, Jan. 12, 1918.\*
- STANTON, Herbert S.** (F. L.), Sheboygan Falls, Wis.—R. S. Pet. Ch.—\*
- STAPLES, Frank Hay** (Md.), 859 Washington Blvd., Baltimore, Md.—Vic. S. Paul's Chap. and Guild Ho., 1902— b. Portland, Me.; s. Charles Alpheus Staples and Maria Scott (Hay). S. Sph. Coll.; G. T. S., 1900. D—1900, Bp. Codman; P—1901, Bp. Paret. F. P-in-C. and Asst. S. Luke's Ch., Baltimore, 1900-02.
- STARK, Dudley Scott**, 312 E. 88th St., New York.—Vic. Ch. of Ho. Trin., S. Jas. Par., Sept., 1926— b. Waverly, N. Y., Nov. 19, 1894; s. Rodney Jewett Stark and Lelia May (Scott). High Sch.; Trin. Coll., A.B.; Epis. Theol. Sch., B.D. D—1920, Bp. Talbot. m. Mary Addie Leith, June 24, 1920. F. Cur. S. Mark Ch., Mauch Chunk, Pa., 1920-21; R. S. Mark Ch., Mauch Chunk, Pa., 1921-26.
- STARK, William Henry** (Pa.)—Non-Par.—\*
- STARR, Homer Worthington**, 107 Cannon St., Charleston, S. C.—R. Ch., Ho. Communion, Charleston, S. C., 1916— b. Paris, Tex., Mar. 31, 1875; s. Rev. Francis Ruse Starr and Sarah (Ward). Harv., B.A., 1900; Un. So. M.A., 1901; Un. N. C., Ph.D., 1914. D—1901 Bp. Johnson; P—1902, Bp. Gailor. m. Gertrude Eastland Waxahachie, Tex., July 3, 1902. F. R. and Hdmstr. W. Tex. Mil. Acad., San Antonio, Tex., 1902; R. S. Jude Ch., Monroe City, Mo., 1902-03; R. S. Paul Ch., Council Bluffs, Ia., 1903-07; R. Chr. Ch., Winnetka, Ill., 1907-11; In-C. Chap. Cross, Chapel Hill, N. C. Dioc. Bd. Mssns., Chicago, Ill., 1910-11; Mem. Dioc. Bd. Rel. Educ., Ia., 1904-07; Chicago, 1908-11; N. C., 1911-16; S. C., 1918-24; Chrmn. Dept. of Rel. Educ., 1922-24; Exam. Chapl., N. C., 1913-16; S. C., 1917-24; Tchr. Hist., Porter Mil. Acad., 1916-17; Dean Charleston Convo., 1922-24.
- STARR, Reginald Heber**, 529 W. 148th St., N. Y. City.—Non-Par.— Un. Tor., B.A., and M.A.; T. C. T., B.D., 1882; D.D., 1887. D—1868, Bp. of Tor.; P—1869, Bp. of Huron. F. R. S. Thos. Ch., Seaford; Gr. Ch., Brantford; Ch. Mess., Kincardine, Ont., Can.; Preach. Asst. S. Thos. Ch., N. Y. City, 1887-89; R. S. Paul Ch., Dedham, Mass., 1889-95; Prof. Dogm. Theol. Un. So., 1895-1901; R. S. Joh. Ch., Stockton, Cal., 1905-08; Instr. N. Y. Tr. Sch. for Deaconesses. Author: "A Lost Truth" (Pott & Co., 1893); Arts. in "New International Encyclopedia."\*
- STAUFFER, Paris Becker**, 324 S. 12th St., Philadelphia, Pa.—Retired for total disability— b. Chickies, Lancaster Co., Pa., Sept. 7, 1867; s. Henry Snavely Stauffer and Catherine Anne (Becker). Trin. Coll., 1893; Phil. Div. Sch., 1896. D—1896, P—1897, Bp. Rulison. m. Anne Norris Reichert, Kittanning, Pa., Nov. 18, 1896. F. R. Ch. Ho. Apos., St. Clair, Pa., and Chr. Ch., Frackville, Pa., 1896-98; Mssy-in-C. Ch. Ho. Apos., S. Clair, Pa., S. Paul Ch., Minorsville, Pa., S. Sph. Ch., Forrestville, Pa., 1898-1900; S. Joh. Ch., Laurel, Miss., and Trin. Ch., Hattiesburg, Miss., 1900; S. Luke Ch., Latrobe, Pa., and S. Barth. Ch., Scottsdale, Pa., 1900-02; Asc. Ch., Hinton, and S. Mark Ch., Beckley, W. Va., 1902-03; S. Joh. Ch., Harper's Ferry, W. Va., and Zion Ch., Hedgesville, W. Va., 1903-04; S. S. Joh. Ch., Harpers Ferry, W. Va., and S. Joh. Ch., Ripon, W. Va., 1904-09; Chr. Ch., Kensington, Md., 1909-12; S. Alb. Ch., Washington, D. C., 1912-13; R. Shrewsbury Par., Kent Co., Md., 1913-18.
- STAUNTON, John Armitage** (OL.), 308 Nob Hill Ave., Seattle, Wash.—P-in-C. S. Mich. Mssn., Seattle, Sept., 1925— b. Adrian, Mich., Apr. 14, 1864; s. J. A. Staunton and Florence Isabelle (Capen). Colomb, E.M., 1887; Harv., B.A., 1890; G. T. S., 1893; S. Sph. Coll., D.D., 1923. D—1892, P—1892, Bp. Talbot. m. Eliza Maria Wilkie, Ottawa, Can., Oct. 4, 1892. F. R. Trin. Ch., Wallace, Idaho, 1892-93; Cur. Ch. S. Mary-the-Vir., N. Y., 1893-98; R. S. Jas. Ch., Cleveland, O., 1898; R. S. Pet. Ch., Springfield, Mass., 1899-1901; P-in-C. S. Mary-the-Vir. Ch., Sagada, P. I., 1904-25; Mssy. Philippine Islands, 1901-25. Del. Gen. Conv., 1910, St. Louis, 1916, Portland, Ore., 1922.
- \***STEARLY, Rt. Rev. Wilson Reiff**, 60 Berkeley Ave., Newark, N. J.—Bishop Coadj., Dio. Newark, 1915— b. Phil., Pa., May 8, 1869; s. Wilson Stearly and Mary (Reiff). Ken., D.D., 1915; West. Reserv. Un., D.D., 1916; Un. Sem., 1887-90. D—1900, P—1900, Bp. Leonard. Con. Bp. Oct. 21, 1915, by Bpp. Lines, Whitehead, Talbot, W. A. Leonard, Greer, Osborne, Darlington, C. D. Williams, Burch, Rhineland,

- Matthews, Courtney. m. Helen B. Neuhauser, Phil., Pa., 1895. F. R. Emman. Ch., Cleveland, O., 1900-09; R. Ch. Ho. Apos., Phila., Pa., 1909-12; R. S. Luke Ch., Montclair, N. J., 1912-15. Author: "The Master of the Feast" (1911).
- STEARNS, Chilton Rupert** (W. Mo.). Paris, France—Non-Par.—Un. Mich., B.A., 1896; T. C. T., M.A., 1898. D—1897, Bp. Graves; P—1898, Bp. Gillespie. F. R. S. Joh. Ch., Lancaster, O., 1902.\*
- STEBBING, Archibald Filby** (Conn.), 237 Church St., New Haven, Conn.—D—Mar. 20, 1922.\*
- STECKEL, Oscar Peter** (Be.), 62 North St., Slat- ington, Pa.—Non-Par.— b. Egypt, Pa., July 25, 1858; s. Reuben Steckel and Amelia Louisa (Leisenring). F. and M., M.A. D—1900, P—1901, Bp. Talbot. m. Sallie J. Troxel, Apr. 15, 1890. F. R. S. Faith Ch., Mahoney City, Pa.; R. Chr. Ch., Slatington, Pa., 1919.\*
- STEDMAN, Frank Holt** (N. T.), 505 Runnals St., Big Springs, Tex.—P-in-C. S. Mary's, Big Spring, and All S.S., Colorado, and S. Sph's, Sweetwater, 1925—. b. Cambridge, Mass.; s. George Herbert Stedman and Gratia Burt (Holt). West. Reser. Un. 1903; Epis. Theol. Sch., B.D., 1906. D—1906, Bp. Vinton; P—1907, Bp. Lawrence. m. Marian Murray, Delaware, O., June 14, 1910. F. Asst. S. Jas. Ch., New London, Conn.; R. S. Pet. Ch., Delaware, O.; Asst. Trin. Ch., Columbus, O.; R. S. Sph. Ch., Cincinnati, O.; R. S. Joh. Ch., Milwaukee, Wis.; Min. S. Mark Ch., Waterville, Maine; Min. S. Luke's, Stamford, Texas; Mssy. Ch. Our Sav., Cisco. S. Joh., Eastland; S. Mary, Ranger; All S.S., Thurber. Ho. Spirit, Graham; S. Andr., Breckenridge, Tex., 1923-25.
- STEEL, Charles L.**, 812 N. 41st St., Philadelphia, Pa.—R. Calv. Ch., Philadelphia.\*
- STEEL, William Westwood** (Cuba), 1506 Pine St., Philadelphia, Pa.—Retired, 1924—. b. Cortland, Ala., Aug. 5, 1851; s. William More Steel and Martha Wallace (James). Racine, M.A., 1873; Nash., B.D., 1876. D—1876, P—1877, Bp. McLaren. m. Mary Elizabeth Stahl, May 8, 1882. F. R. Trin. Ch., Petersburg, Ill., 1876-78; S. Luke Ch., Dixon, Ill., 1878-81; Gr. Ch., Galena, Ill., 1881-82; Calv. Ch., Batavia, Ill., 1882-88; Chr. Ch., Springfield, O., 1888-92; S. Mary Ch., Ardmore, Pa., 1892-98; S. Mary Ch., Philadelphia, Pa., 1899-1902; S. Phil. Cath., Atlanta, Ga., 1903-04; Archd. Havana, Cuba, and Prof. Sem., 1905-24; Pres. Coun. Adv., 1905-24.
- STEELE, David M.**, 330 So. 13th St., Philadelphia, Pa.—R. S. Luke and Epiph. Ch., Phila., Pa.—Un. Wools., B.A., 1895; Colmb. Coll., M.A., 1899; Un. Theol. Sem., B.D., 1899. D—1899, P—1900, Bp. Littlejohn. F. Asst. Ho. Trin. Ch., Brooklyn, N. Y., 1899-1901; S. Barth. Ch., N. Y. C., 1901-04.\*
- STEELE, Henry D. (C.)**, Galena, Ill.—R. Gr. Ch.—F. R. S. Andr. Ch., Cripple Creek, Colo.; R. S. Andr. Ch., Denver, Colo.\*
- STEELE, Leonard Wallace** (A.), Susan Fenimore Cooper Foundation, Cooperstown, N. Y.—Asst. P. Chr. Ch., 1922—. b. Ashland, N. Y., May 10, 1898; s. Herbert Romaine Steele and Frances Judith (Holborow). Windham H. Sch.; S. Sph. Coll., B.A.; Sea., B.D., 1921. D—1921, P—1922, B. Nelson.
- STEELE, Samuel Tagart, Jr.** (Md.), 20 W. Madison St., Baltimore, Md.—Asst. S. Michael and All Ang. Ch., 1925—. b. Baltimore, Md., Mar. 6, 1891; s. Samuel Tagart Steele and Mary (Thompson). Harv., A.B., 1913; G. T. S., 1916. D—1916, P—1917, Bp. Murray. F. Cur. S. Clem. Ch., Phila., Pa.; Civ. Chapl., Camp Meade, Md., 1917-18; Com. 1st Lt. Chapl., Camp Zachary Taylor, Louisville, Ky.; with 316th Eng., 91 Div., Xpres. Lvs. Offensive, Belgium, 1918; Cur. Trin. Ch., N. Y. C., 1919-22; Cur. S. Pet. Ch., Morristown, N. J., 1922-24; Asst. Grace and S. Pet. Ch., Baltimore, Md., 1924-25.
- STEEN, John Floyd** (N. Y.), 360 West 28th St., N. Y. C.—R. Emer. Ascen. Meml. Ch., N. Y. C., 1922—. b. New York City, Jan. 6, 1845; s. John Floyd Steen and Nancy (Hamilton). Pub. Sch.; Coll. C. N. Y.; S. Sph. Coll., D.D., 1912; Phil. Div. Sch. D—1867, Bp. H. Potter; P—1869, Bp. Johns. F. S. Paul Ch., White Haven, Pa., 1867; Asst. Ho. Trin. Ch., N. Y. C., 1867-70; Ch. Ascen., N. Y. C., 1870-1922.
- STEENSTRA, Frederick Henry** (R. I.), Warren, R. I.—R. S. Mark's Ch., 1923—. b. Cambridge, Mass.; s. Peter Henry Steenstra and Susar Brown (Learned). Harv., A.B., 1900; A.M., 1904; Epis. Theol. Sch., B.D., 1905. D—1905, Bp. Lawrence; P—1907, Bp. McVickar. m. Elsie Van Tine Roberts, Corning, N. Y., Sept. 26, 1907. F. Cur. Gr. Ch., N. Y. C., 1905-07; R. Emman. Ch., Manville, R. I., 1907-10; R. S. Chrys. Ch. (Wollaston), Quincy, Mass., 1910-20; P-in-C. S. Andr. Ch., Stillwater, Okla., 1920-22; R. Ch. Gd. Shpd., Houlton, Me., 1922-23. Exam. Chapl., Mass., 1913; Mem. Dioc. Bd. Rel. Educ., 1915.
- STEFENS, Jacob Julius** (C.), 2120 Lincoln St., Evanston, Ill.—R. S. Matth. Ch., Evanston—F. R. S. Alban Ch., Chicago, Ill.—\*
- STEHL, Walter Byron** (Md.), 109 S. Prospect St., Hagerstown, Md.—R. S. Joh. Ch.— b. Baltimore, Md., Sept., 1874; s. Justus V. Stehl and Eliza Anne (Wilson). Theol. Sem. Va., 1897; S. Joh. Coll., D.D., 1922. D—1897, P—1898, Bp. Paret. m. Catherine Shepherd Lucas, Apr., 1903. F. Asst. Mem. Ch., Baltimore; R. Trin. Ch., Shepherdstown, W. Va.; R. S. Paul Ch., Centreville, Md., 1902; R. Ho. Innoc. Ch., Baltimore. Dep. Gen. Conv., 1907-10; R. S. Barth. Ch., Baltimore, Md.
- STEINMETZ, Francis Campbell** (S. V.), 618 Stockley Gardens, Norfolk, Va.—R. Chr. Ch., Norfolk, Va., 1908—. b. Philadelphia, Pa., Oct. 8, 1866; s. George J. Steinmetz and Julia (Goetz). S. Sph. Coll., B.A., 1893, M.A., 1896; S. T. D., 1910; Stdt. Un. Pa., 1893-94; Stdt. Colmb., 1895-96; G. T. S., 1896. D—1896, P—1896, Bp. Whitaker. m. Mary R. Lawson, Phila., Pa., Nov. 4, 1896. F. Asst. Min., Chr. Ch., Phila., Pa., 1896-98; R. Chr. Ch., Ridley Park, Pa., 1898-1908; Pres. Norfolk Alumni Assn., Un. Pa., 1905-26; Chapl. 4th Reg. Va. Mil.; Del. Prov. Syn., 1923, 1926.
- STEINMETZ, Philip Justice**, St. Paul's Rectory, Elkins Park, Pa.—R. S. Paul Ch., Elkins Park, and Chapl. Widener Sch. for Crippled Children, Philadelphia, Pa., 1918—. b. Philadelphia, Pa., July 31, 1874; s. Philip Justice Steinmetz and Mary Emma (Stewart). Harv., A.B., 1901; Phila. Div. Sch., 1901-04; S.T.B., 1905; S.T.D., 1918. D—1904, P—1905, Bp. Whitaker. m. Clara Ethel Humason, June 16, 1904. F. Asst. S. Luke and Epiph. Chs., Philadelphia, Pa., 1904-06; Vic. Epiph. Chap., Philadelphia, Pa., 1906-12; Assoc. R. Calv. Ch. Summit, N. J., 1912-13; R. Calv. Ch., Summit, N. J., 1913-15; Hdmstr. Epis. Acad., Phila., Pa., 1915-20. Exam. Chapl. Pa., 1912-15-25; M-in-C. Summer Services, Westhampton Beach, L. I., N. Y., 1916—.
- STEINMETZ, Samuel** (N. J.), 320 W. State St., Trenton, N. J.—R. S. Mich. Ch., 1926—. b. Phila., Pa.; s. Leonard W. Steinmetz and Martha (Derdine). Phila. Pub. Sch.; Phila. Business Coll.; Temple Un.; Un. Pa.; Va. Theo. Sem. D—1913, P—1914, Bp. John Gardner Murray. m. Ethel May Martin.
- STEMBRIDGE, Arthur Perelval** (L. A.), 9617 Grandee Ave., Watts, Cal.—In-C. S. Matth. Ch., Oct., 1924—. b. Detroit, Mich., June 18, 1888; s. Henry James Stemberidge and Hannah (Frankland). Pomona H. Sch.; Pomona Coll.; Ch. Div. Sch. Pac., 1924. D—May, 1924, Bp. J. H. Johnson. m. Harriet Verda Rutter, Apr. 14, 1926.
- STENT, Claude Francis** (O.), 521 Logan St., Steubenville, Ohio.—R. S. Sph. Ch., 1923—. b. Portsmouth, Eng., Sept. 20, 1886; s. Henry Sumner Stent and Anna Rose (Corbin). Brit. Colmb. and Alberta Pub. and H. Schs.; Trin. Coll., B.A., B.D., L.Th., Toronto, Can., Tor. Univ., B.A.D.—1917, Bp. Lord, Toronto, P—1918, Bp. Sweeney.
- STEPHENS, Nassau Somerville** (L. A.), La Jolla, Cal.—Chapl. Bps. Sch., 1925—. b. June 19, 1868; s. Nassau Wm. I. H. Stephens and Georgianna E. (Somerville). S. Mich. Sch., London; Nash., B.D., 1890; G. T. S., 1891. D—1890, Bp. Perry; P—1892, Bp. Coleman. m. Estelle Hartman, June 8, 1897. F. R. S. Joh. Ch., Boonton, N. J., 1891-92; Asst. S. Paul Ch. Bufalo, N. Y., 1892-95; First Asst. S. Joh. Ch., Detroit, Mich., 1896-97; Europe, 1897-98; R. Gr. Cath., Davenport, Ia.; 1899-1905; In Europe,

- 1905-06; S. Geo. Ch., Newport, R. I., 1907-08; R. S. Jas. Ch., Montclair, Upper Montclair, N. J., 1909-15.
- STEPHENSON, Francis Henry** (S. Fla.), Lake Helen, Fla.—Non-Par.— b. Great Britain; s. Late Rev. John Parnaby Stephenson and Louisa (Freer). Wellington Coll.; Durham Univ.; Bp. Wilson Theol. Coll., L.Th., 1906; F.S.S.C., London, 1904; Dr. Osteopathy; Dr. Naturopathy; Post Grad. P. D. Coll., Chicago, D—1907, P—1908, Bp. of Ottawa, m. Jessie Louis Gregg, 1921. F. Chapl. Great War, British Army, 1915-19; discharged with Honorary Chapt. to the Forces and Capt. rank, 1920. R. S. Pet. Ch., Lynoville, Vt.; R. Trin. Ch., Washington, Pa., 1920-21; Non-Par., 1921-23; R. S. Thos. Ch., Port Clinton, O., 1923; R. S. Thos. Ch., Eustis, Fla., 1923-25. Mem. Fla. State Soc. Naturopathic Phys.
- STEPHENSON, John Charles** (N'k), 86 Preston St., Ridgefield Park, N. J.—P-in-C. S. Mary-the-Virgin, 1925— b. N. Y. C., Apr. 18, 1865; s. Robert Stephenson and Julia Harriet (Rogers) Coll., C. N. Y., A.B., 1885; G. T. S., S.T.B., 1891. D—1891, Bp. H. C. Potter; P—1891, Bp. Spalding, m. Martha Bailey, Patchogue, N. Y., June 28, 1891. P-in-C. Calv. Ch., Idaho Springs, and Chr. Ch., Georgetown, Colo., 1891-92; R. S. Pet. Ch., Denver, 1892-93; R. S. Pet. Ch., Bay Shore, L. I., 1893-09; R. Calv. Ch., E. Berkshire, and S. Barth. Ch., Montgomery, Vt., 1910-13. Chrmn. Soc. Serv. Cmsn., Vt., 1915; M-in-C. S. Pet. Ch., Lyndonville, Vt., 1913-19; R. Ch. of Nativ., Maysville, Ky., 1919-20; R. S. Jude's, Brooklyn, N. Y., 1920-24. Exam. Chapt. Dio. Lex.
- STERLING, John M.**, 142 E. Willis Ave., Detroit, Mich.—Cur. S. Paul Cath.—\*
- STERLING, Paul** (Ma.), 3 Cedar Park, Melrose, Mass.—Non-Par.— b. Cleveland, O., Aug. 18, 1855; s. Theodore Sterling and Charlotte M. (Higgins). Ken., A.B., 1876, A.M., 1879; E. T. S., B.D., 1880. D—1880, Bp. E. Paddock; P—1881, Bp. Jaggar. F. Ch. Res., Fern Bank, O., 1880-83; Trin. Ch., Newark, O., 1883-87; Ch. Incarn., Lynn, Mass., 1887-91; R. Trin. Ch., Melrose, Mass., 1891-1913; Asst. Ch. Gd. Shpd., Boston, 1913-14; In-C. Ch. Our Sav., Middleboro, Mass., 1914-15; In-C. S. Paul Ch., N. Dighton, Mass., and S. Joh. Ch., Mansfield, Mass., 1916-17; P-in-C. S. Joh. Ch., Framingham Centre, Mass., 1917.\*
- \*STERRETT, Rt. Rev. Frank William, D. D., LL.D.**, 123 East Market St., Bethlehem, Pa.— Bp. Coadjutor of Bethlehem, Nov. 9, 1923— b. Middleport, N. Y., Jan. 21, 1885; s. William J. Sterrett and Mary Elizabeth (Spalding). Hob. Coll.; Un. Buff. Law Sch.; Un. Pa., A.B., 1908; Phil. Div. Sch., 1911, B.D., 1912, D.D., 1924, Hob., LL.D., 1924. D—1911, Bp. Mackay-Smith; P—1912, Bp. Talbot. Can. Bp. Nov. 9, 1923, by Bpp. Talbot, Darlington, Gravatt, Garland, Slattery, Burgess, Cook, Jett, m. Fredrica Lott Haring Sterrett, June 18, 1910. F. Gr. Ch., Kingston (Chap. S. Stph. Par.), 1911-12; Cur. S. Stph., Wilkes-Barre, Pa., 1912-14; M-in-C., 1914-15; R., 1915-23.
- STERRETT, Henry Hatch Dent** (W.), 3025 Maccomb St., Washington, D. C.—R. All Souls Mem. Ch., Washington, D. C., 1917— b. Coudersport, Pa., Jan. 25, 1880; s. James Macbride Sterrett and Adulmia (Dent). Harvard, A.B., 1899, A.M., 1900; E.T.S., B.D., 1903. D—1903, P—1904, Bp. Satterlee, m. Helen Margaret Block, May 10, 1915. F. Asst. Trin. Ch., New Haven; Columbus, O.
- STETSON, Caleb Rochford** (N. Y.), 187 Fulton St., New York City.—R. Trin. Par., 1921— b. Boston, Mass., 1871; s. George Rochford Stetson and Helen Sybil (Avery). Harv. B.A., 1894; Joh. Hop. Un.; Va. Sem., 1895-96; G. T. S., 1896-98; S. Stph., D.D., Colmb., S. T. D.; Hob. S. T. D.; G. T. S.; S. T. D. D—1898, P—1899, Bp. Satterlee, m. Helen Richards, Boston, Mass., June, 1914. F. P-in-C. Cath. Mssn. Gd. Shpd., Washington, D. C., 1899-1907; Vic. Trin. Ch., N. Y., 1907-11; R. S. Mark Par., Washington, D. C., 1911-21; Dep. Gen. Conv., 1916, 1919, 1925. Exam. Chapt. to Bp. New York.
- STEVENS, Edmund H.** (W.), 1410 Lawrence St. N. E., Washington, D. C.—R. Ch. Our Sav., 1923— D., P—1915, Bp. Williams, m. Grace Oliver, 1917. F. R. S. Stph. Ch., Washington, D. C.; R. Calv. Ch., Wilmington, Del., 1919-23.
- STEVENS, E. J.** (W. N. Y.), 202 Cazenovia St., Buffalo, N. Y.— R. S. Simon Ch., Buffalo, 1905—, De Lanc. Div. Sch. D—1900, P—1901, Bp. Walker. F. R. S. Barth. Ch., Buffalo, N. Y.\*
- STEVENS, Matthew J.** (Spok.), E. 829 Indiana Ave., Spokane, Wash.—In-C. S. Joh. and S. Thom. Chs., Spokane— b. England; s. Matthew Stevens and Jane (Trewেকে). D—1913, P—1914, Bp. Wells, m. Eleanor Wright, London, Eng., Feb. 15, 1894. F. Vic. Can. Mssn. All SS. Cath., Spokane, Wash.; Cur. Hillyard, Wash. Chrmn. Bd. Rel. Educ.\*
- \*STEVENS, Rt. Rev. William Bertrand**, Off., 615 S. Figueroa St. (Res.) 2277 So. Hobart Blvd., Los Angeles, Cal.—Bp. Coadj., Los Angeles, 1920— b. Lewiston, Me., Nov. 19, 1884; s. Albion Morse Stevens and Ada (McKenzie). Bates Coll., B.A., 1906, D.D., 1922; Colmb., M.A., 1911; N. Y. Un., Ph.D., 1916; Episc. Theol. Sch., B.D., 1910; Univ. So. Calif., LL.D., 1921. D—1910, Bp. Lawrence, P—1911, Bp. Greer, Con. Bp., Oct. 12, 1920, by Bpp. J. H. Johnson, Nichols, McKim, Moreland, Atwood, Thurston, Capers, Hunting, Parsons, Moulton, m. Violet Heathcote Bond, N. Y. C., 1911. F. Cur. Ho. Trin. Ch., N. Y. C., 1910-12; R. S. Ann Ch., N. Y. C., 1912-17; R. S. Mark's Ch., San Antonio, Tex., 1917-20. Lect. Church Divinity School of the Pacific; Trust. Occidental College, Glendora Foothills School; Bishop's School for Girls, School for Christian Service, Hospital of the Good Samaritan and other Institutions.
- STEVENS, William E.**, 13 Jackson St., New Rochelle, N. Y.—Non-Par.— Coll., C. N. Y., 1884; Croz. Theol. Sem., 1893. D—1904, Bp. Greer. F. Asst. S. Jas. Ch., Fordham, N. Y., 1905; New Rochelle, N. Y.\*
- STEVENS, William Sutherland** (C. N. Y.), Moravia, N. Y.—R. S. Matth. Ch., Moravia, N. Y.—, Ho., B.A., 1906; M.A., 1907. D—1907, P—1908, Bp. Olmsted. F. Asst. Assoc. Min., Boonville, N. Y., 1908.
- STEVENSON, Ezra Roland** (M.), 301 E. Ellsworth St., Midland, Mich.—R. S. Joh. Ch., Apr., 1922— b. Blairsville, Pa., July 24, 1876; s. David King Stevenson and Elizabeth (Hingley). Wash., D. C., H. Sch.; Dickenson Coll., B.A.; Drew Sem., B.D. D—1922, P—July, 1922, Bp. C. D. Williams, m. Florence Gardner, July 22, 1903.
- STEVENSON, Edward Vears**, 130 E. 6th St., Plainsfield, N. J.—R. Gr. Ch., Plainsfield, N. J., 1902— b. Gayuga, Ontario; s. John G. Stevenson and Mary (Griffith). Trin. Coll., Tor., B.A., 1890, M.A., 1892. D—1892, P—1893, Bp. Sweatman, m. Edith Louise Jordan. F. Cur. City and Dio. Tor., 1892; Cur. S. Joh. Ch., Peterborough, Ont., 1895; S. Mich. Ch., N. Y., 1899.
- STEVENSON, Reginald Blackwell** (W.), Grayton, Md.—P-in-C. Durham Par.— b. Leicester, England, Dec. 22, 1885; s. Charles Stevenson and Anna Sophia (Blackwell). McGill Un., B.A., 1913; Dioc. Sem. Mont., 1915; Ya., B.D., 1916. D—1915, Bp. Brewster, P—1916, Bp. Acheson, m. Mary Elise Viney, July 22, 1921. F. Cur. Trin. Ch., New Haven, Conn., 1915-16; R. Ho. Cross Ch., Cumberland, Md., 1917-23. Vic. Ho. Cmf. Chap., Washington, D. C., 1923.\*
- STEWARTSON, Langdon C.** (Be.), Greenwich, Conn.—Non-Par.— Ken., A.B., 1873; LL.D., 1903; Alf., LL.D., 1904. D—1878, Bp. Stevens; P—1879, Bp. Jaggar. F. R. Webster, Mass., 1880-84; Study abroad, 1884-88; R. S. Mark Ch., Worcester, Mass., 1888-98; Prof. Phil. and Chapt. Lehigh Un., So. Bethlehem, Pa., 1898; Pres. Ho. Coll., 1903.\*
- STEWART, Alonzo Cushman**, The Rectory, Croton-on-Hudson, N. Y.—R. S. Augustine's, Croton-on-Hudson, 1922— b. N. Y. C., 1869; s. Alonzo Cushman Setwart and Laura Caroline (Barretto). Gen. Theol. Sem., 1893. D—1893, P—1894, Bp. Potter, m. Josephine Irving White, 1893. F. Ch. Cross, Ticonderoga, N. Y.; Asst. S. Mary Ch., Burlington, N. J., 1897; R.

- S. Alb. Ch., Newark, N. J.; P-in-C. S. Aug., Croton, 1911-22, and R. Montrose, 1917-22.
- STEWART, Charles E.** (S. V.), R. 1, Box 75-A, Powhatan, Va.—R. Genito and Leighton Par's., 1922—, b. Neosho, Mo., Dec. 10, 1884; s. Thomas A. Stewart and Elsie B. (Stuart). Pub. Sch., Claremont, Va.; A. and M. Coll., Raleigh, N. C.; Sem. Va., 1922. D—1922, Bp. Thomson; P—1924, Bp. B. D. Tucker. m. Eleanor May Swift Deverell, Oct. 1, 1907.
- STEWART, Charles Sumner M.**, 31 Brook St., New London, Conn.—Retired. D—1875. Bp. Clark; P—, F. R. Gr. Ch., Whitestone, N. Y.; S. Phil. Ch., Putnam, Conn.; R. Sea. Mem. Ch., Groton, Conn.\*
- STEWART, George Craig** (C.), 404 Lee St., Evanston, Ill.—R. S. Luke Ch., 1904—, b. Saginaw, Mich., Aug. 18, 1879; s. George Forbes Stewart and Katherine (Craig). N. W. Un., B.A., 1902, D.D., 1917; Ken. Coll., L.H.D., 1915; W. T. S., 1903. D—1903, P—1903, Bp. Anderson. m. Gertrude Clyde, Chester, Pa., 1902. F. Past. Calumet Heights (M. E.), Chicago, Ill., 1897-1900; Past. S. Stph. M. E. Ch., Chicago, Ill., 1900-02; P-in-C. S. Eliz. Ch., Glencoe, Ill., 1903-04. Dep. Gen. Conv. from Chicago, 1910-16-19-22 and '25. Mem. of National Council, 1923-1925; Trus. West. Theol. Sem.; Mem. World Commn. on Faith and Order; Chmn. Finance Com. of Dio.; Mem. Bp. and Council; Mem. Cathd. Chapter; Trustee Northwestern University. Trust. Chicago Club of N. W. Alumni; Chapl. Evac. Hosp. No. 6, A. E. F. Dir. Evanston Trust & Savings Bank; Mem. Art Commn., Evanston.
- STEWART, Joseph A.** (Pa.), Bristol Pike, Edgington, Pa.—R. Chr. Ch., Sept., 1924—, b. Philadelphia; s. Alexander B. Stewart and Elizabeth (Hampton). Nash., Phila. Div. Sch., 1914. D—1914, P—1914, Bp. Rhineland. m. Emily Harley Zimmerman, Sept. 14, 1921. F. S. Andr. Ch., Yardley, Pa. R. Emman. Ch., Adams, N. Y., 1920-24.
- STEWART, Joseph Westra B.** (Pa.), 208 Washington Sq., Phila., Pa.—Vic. Meml. Ch. Ho. Comf., 1919—, b. Hampton, N. B., Can., Aug. 14, 1876; s. William O. Stewart and Margaret S. (McAvery). King Coll., B.A., 1904, M.A., 1909; Berk., 1906. D—1906, Bp. Kingdon; P—1906, Bp. Worrell. m. Elizabeth Margaret Strauchon, Kansas City, Mo., Aug. 27, 1907. F. Cur. Trin. Ch., St. John, N. B.; Asst. Priest S. Pet. Ch., Phil., Pa., 1911-19. Hd. Soc. Serv. and Mssn. Work, S. Pet. House.
- STEWART, Marshall Bowyer**, Nashotah House, Nashotah, Wis.—Prof. Dog. and Mor. Theol., Nash. Ho., 1916—, b. Galveston, Tex., Sept. 4, 1880; s. John William Stewart and Alice Olin (Laney). Trin. Coll., B.A., 1902; M.A., 1907; G. T. S., 1905; B.D., 1906; Nash. Ho., D.D., 1924. D—1905, Bp. Greer; P—1905, Bp. Satterlee. F. M-in-C. S. Joh. Par., Pr. Geo., and Chas. Co., Md., 1905; R. same, 1906-07; Fellow and Instr. G. T. S., 1907-09; Prof. Eccl. Hist. West. Theol. Sem., 1909-13; Prin. S. John. Mil. Sch., Salina, Kan., 1913-14; Instr. Nash. Ho., 1914-16. Author: "The Work of the Church in the South During the Period of Reconstruction" (1914).
- STEWART, Wood**, 8020 St. Martin's Lane, Philadelphia, Pa.—R. S. Martin-in-the-Fields, Dec. 18, 1919—, b. Rose Hill, Ala., Sept. 13, 1878; s. Aaron J. W. Stewart and Martha (Helms). Epis. Theol. Sch., B.D., 1905; And. Theol. Sem., 1904; Colomb., 1908; Rollins Coll., Fla., B.A., 1902. D—1905, P—1906, Bp. Lawrence. m. Ruth Harris, June 26, 1918. F. Cur. Ch. Ho. Commun., N. Y. C., 1905; Asst. S. Thos. Ch., Brooklyn, 1906; R. Trin. Ch., New Dorp, N. Y. C., 1907-08; R. Ch. Epiph., Seattle, Wash., 1909-17; Chapl. Wash. Coast Artillery Corps, Apr. 23-July 30, 1917; Chapl. Ft. Worden, Aug. 5, 1917-Jan., 1918; Chapl. 63rd Art. C. A. C. Service A. E. F., July 31, 1918-Aug. 12, 1919. Del. House of Deps. Gen. Con., 1916-19; Mem. Exec. Coun. Dio. Pa., 1920-26; Chrmn. Dept. Christian Soc. Serv., Dio. Pa., 1924-26; Chapl. O. R. C.
- STEWART-BRAITHWAITE, James**, 331 E. Harris St., Savannah, Ga.—R. S. Stph. Ch.— F. R.
- S. Christopher Ch., Columbus, Ga.; R. S. Aug. Ch., Camden, N. J.\*
- STILWELL, Robert J.** (Ga.), Douglas, Ga.—Vic. S. And. Ch., Douglas, and S. Matth., Fitzgerald, Ga., 1924—, b. Ontario, Can., 1858; s. Reuben Stilwell and Mary (Dobson). Port Perry H. Sch.; Albert Coll., Belleville, Ont. D—, P—, Bp. G. M. Williams. m. Frances Patience Byam. F. R. S. Mathias Ch., Pickford, Mich., and Mssy. Chippewa Co., Mich.; also In-C. S. Stph. Ch., Detour, conducting services in 21 other places; Instr. Math., S. Andrew's Sch., St. Andrew's, Tenn., 1918-21; Instr. Du Bose Sch., Monteagle, Tenn., 1921-24.
- STIMPSON, Killian Albertson** (Eur.), 23 Ave. George V, Paris, France.—Can. Ho. Trin. Cath., 1923—; In-C. S. Luke Chap.; U. S. Students' and Artists' Club—, b. Maywood, Ill., Mar. 5, 1892; s. William Edward Stimpson and Martha Ross (Albertson). Nash., B.D., 1917. D—1916, P—1917, Bp. Webb. m. Dorothy Baker, St. Louis, Mo., Oct. 10, 1921. F. P-in-C. S. Joh. Ch., Burlington, Wis., 1917-18; Cur. Trin. Ch., Princeton, 1918-19; R. S. Joh. Ch., St. Louis, Mo., 1919-23.
- STIMPSON, William Andrew** (S. O.), Worthington, O.—R. S. Joh. Ch., 1924—, b. Tiskilwa, Ill., July 21, 1876; s. N. A. Stimson and Mary (Young). Bex., 1901. D—1901, Bp. W. A. Leonard; P—1902, Bp. Taylor. F. Wyoming and Jubilee, Ill., 1901-04; Crosswell, Mich., 1904-06; Loc. Ten. Gr. Ch., Bay City, Mich., 1906-07; R. Midland and Coleman, Mich., 1907-11; Bellaire, O., 1911-15; R. Ch. Epiph., Urbana, O., 1915-19; R. Gd. Shpd. Ch., Columbus, O., 1919-24.\*
- ✱**STIRES, Rt. Rev. Ernest Milmore**, Bishop's House, Garden City, L. I., N. Y.—Bp. of Long Island, Nov. 24, 1925—, b. Norfolk, Va., May 20, 1866; s. Van Rensselaer W. Stires and Letty (Milmore) Stires. Episc. H. Sch., Va.; Unv. Va., B. Litt., 1888; Theol. Sem. Va., 1891; Trin., D.D., 1901; Ken., LL.D., 1902; King's Coll., D.C.L., 1921. D—1891, Bp. Whittle; P—1892, Bp. Randolph. Elected Bp. Coad., L. I., May 26, 1925; Bp. Elect. Oct. 15, 1925; Con. Bp., Nov. 24, 1925, by Bpp. Talbot, Murray, Manning, W. C. Brown, Slattery, Brent, Lawrence, and Lloyd. (23 other Bpp. present). m. Sarah McKinne Hardwich, Jan. 11, 1894. F. R. S. Joh. Ch., West Point, Va., 1891-92; Ch. Gd. Shpd., Augusta, Ga., 1892-93; Gr. Y. Ch., Chicago, 1893-1901. R. S. Thos. Ch., N. Y. C., 1901-25. Del. to Gen. Conv., 1910-22; Mem. Bd. Mssns., since 1900; Mem. Natl. Coun., 1919—; Trust. Cath., N. Y. C., Pres. House of Deputies, Gen. Conv., 1925; Served in France, preaching on French and English front, 1918.
- STIRES, Willard Daniel** (S. O.), 1743 Collamer Ave., Cleveland, O.—Teacher City High School, 1920—, b. Washington, N. J., Jan. 6, 1868; s. Tunis Stires and Elizabeth (Low). Lafay., B.A., 1897; M.A., 1900; Tem. Un., S.T.D., 1909; Un. Theol. Sem., 1897; Un. N. Y. C., 1897; McCorm., 1898; Sea., 1908. D—1907, P—1908, Bp. Edsall. F. Min. Presby. Ch., 1900-07; R. Ch. Ho. Commun., St. Peter, Minn., 1908-13; R. S. Joh. Ch., Decatur, Ill., 1913-16; P-in-C. Ch. Gd. Shpd., Athens, O., and Epiph. Ch., Nelsonville, O., S. Paul Ch., Logan, O., 1916-19; Secy. Y. M. C. A., Cleveland, O., 1919-20.\*
- STIRLING, Harry Arthur**, St. Croix (Christiansted), Virgin Islands.—Asst. S. John's Church, 1925—, D—, P—May 16, Bp. Colmore.\*
- STOCKETT, Martin Shaaff**, 1900 Broadway, Camden, N. J.—R. Ch. Our Sav., 1906—, b. Ashland, Pa.; s. Thomas Richard Stockett and Jemima Caston (Edmonds). Lehigh Un., B.A., 1898; G. T. S. D—1901, P—1902, Bp. Talbot. F. R. Calv. Ch., Tamaqua, Pa., 1901-04; Cur. S. Tim. Ch., Roxborough, Phil., Pa., 1904-06. Mem. Dioc. Bd. Mssns.\*
- STOCKETT, Norman** (N. J.), Grace Ch. Rectory, Pemberton, N. J.—R. Gr. Ch., 1921—, b. Ashland, Pa., Feb. 28, 1876; s. Thomas Richard Stockett and Jemima Caston (Edmonds). Un. Wis., LL.B., 1898; Gen. Theol. Sem., 1901. D—1901, P—1902, Bp. Talbot. m. Mary Ellen Rowe, 1904. F. R. S. Mary Ch., Williamsport, Pa., and S. Barn. Ch., Phil., Pa.; R. S. Jas. Ch., Perkiomen, Lower Providence, Pa., 1915-21.

- STOCKLEY, William Ernest** (Ia.), 1007 First Ave. So., Fort Dodge, Iowa.—R. S. Mark Ch., 1925.—Secy. Dio. Ia., 1923.—Ed. and Manager "The Iowa Churchman", 1925.—b. Leamington, Spa., Eng., Mar. 7, 1873; s. John George Stockley and Hannah (Love). D—1911, P—1912, Bp. Francis, m. Rose Eden, Lone Tree, Ia., Sept. 9, 1896. F. Vic. S. Jas. Ch., New Castle, Ind., 1911-13; Vic. S. Paul Ch., Columbus, Ind., 1913-14. R. Gr. Ch., Clinton, Ia., 1914-25. Dep. Gen. Conv., 1922.
- STOCKMAN, Percy Robbins** (Pa.), Res., 4736 Kingessing Ave.; Off., 201 Walnut St., Philadelphia, Pa.—Supt. and Chapl. Seamen's Ch. Inst., 1922.—Un. Pa., B.A., 1904; Phil. Div. Sch., 1907. D—1907, P—1908, Bp. of Pa. m. Margaret Ann Stryker, 1908. F. Asst. Ho. Trin. Ch., Phil., 1907-08; Hankow Dist., 1908-11; M-in-C. S. Mart. Chap., N. Y., 1911-16; R. Gloria Dei (Old Swedes) Ch., Phil., Pa., 1916-22.
- STOCKWELL, George** (W. Ma.), 13 Pierce St., Greenfield, Mass.—Mssy-in-C. S. Joh. Ch., Ashfield, Emman., Shelburn Falls, S. Andr. Ch., Turners Falls, 1921.—b. Northampton, Mass., Nov. 7, 1873; s. Austin Hall Stockwell and Serena Jane (Bailey). D—1903, P—1905, Bp. Hare, m. Winnie Ione James, Concord, N. H., April 18, 1900. F. R. Ch. Gd. Samar., Parker, S. D.; Gr. Ch. Hurley, S. D., 1902-06; S. Mark Ch., Creighton, Neb.; S. Paul Ch., Niobrara, Neb., 1906-07; S. Paul Ch., Sidney, N. Y., 1907-11; P-in-C. S. Jas. Ch., Au Sable Forks, N. Y.; R. S. Mem. Ch., Keesville, N. Y., 1911-19. P-in-C. S. Paul Ch., All Souls, S. Hubert's, N. Y., 1914-19; R. S. Mar., Philmont, S. Luke, Chatham, and S. Joh-in-the-Wilderness, Copake Falls, N. Y., 1919-21; Millers Falls, 1921-25.
- STODDARD, Edward Lothrop** (N'k), 2595 Blvd., Jersey City, N. J.—R. Emer. S. Joh. Ch., Jersey City—D—1871, Bp. Eastburn, P—1872, Bp. Littlejohn. F. Asst. Chr. Ch., Brooklyn, N. Y., 1871-74; R. S. Joh. Ch., York, Pa., 1874-77; R. S. Joh. Ch., Jersey City, N. J., 1877-1907.\*
- STODDARD, Herbert Lockwood** (A.), Stamford, N. Y.—R. S. Mark's Ch., Green Island, N. Y., 1919.—s. Rev. James Stoddard and Lydia Rebecca (Lockwood). S. Stph., B.A., 1900; G. T. S., 1903. D—1903, P—1904, Bp. Walker, m. Clara Fairchild Yorán, Oct. 28, 1903. F. Bradford, N. Y., 1903-05; Warsaw, N. Y., 1905-09; R. Southington, 1909-12; Brookfield Center, Conn., 1912-15; R. S. Paul Ch., Franklin, N. Y., 1915-17; R. Gr. Ch., Stamford, N. Y., 1917-19.
- STOKES, Anson Phelps** (W.), 2408 Massachusetts Ave., Washington, D. C.—Canon. Cathd. SS. Peter and Paul, 1924.—b. New Brighton, N. Y., Apr. 13, 1874; s. Anson Phelps Stokes and Helen L. (Phelps). Ya., B.A., 1896, M.A., 1900; LL.D., 1921; E. T. S., B.D., 1900; Pa. Coll., D.D., 1910. D—1900, Bp. Potter, P—1925, Bp. Freeman. F. Asst. S. Paul Ch., New Haven, Conn., and Secy. Yale Univ., 1900-21; Minister in-C., 1903-04; Trust. S. Paul Ch., Concord, N. H.; Mem. Gen. Ed. Rel. Educ. until absorbed by Council Pres. Phelps Stokes Fund and Yale-in-China Board; Mem. Internat. Educ. Bd.; Gen. Educ. Bd. Author: "Memorials of Eminent Yale Men" (2 Vols.), "What Jesus Christ Thought of Himself," "Educational Plans for the American Army Abroad," etc.
- STONE, Arthur William** (Vt.), Navy Yard, Boston, Mass.—Capt. (Chapl. Corps) U. S. N., 1903.—b. Swanton, Vt., June 15, 1869; s. Henry Martyn Stone and Olive Barker (Sawyer). D—1895, P—1896, Bp. Hall, m. Cora Page Woodward, Aug. 19, 1903. F. Asst. Trin. Ch., Rutland, Vt., 1896-1900; P-in-C. S. Pet. Ch., Lyndonville, Vt., 1901-03.\*
- STONE, Edward Sawyer** (Vt.), Swanton, Vt.—Retired, 1923.—b. Swanton, Vt., June 1, 1864; s. Henry Martyn Stone and Olive Barker (Sawyer). Un. Vt., B.A., 1885; G. T. S., B.D., 1890; Un. Vt., D.D., 1919. D—1889, Bp. Bissell; P—1890, Bp. Neely, m. Ellen Cornelia Burt, Swanton, Vt., June 25, 1889. F. R. S. Matth. Ch., Enosburg Falls, Vt., 1889-96; Cur. S. Tim. Ch., Roxborough, Pa., 1896-97; R. Chr. Ch., Island Pond, Vt., 1897-98; Incapacitated by sickness, 1898-99; P-in-C. Ch. Gd. Shpd., Rocky Mount, N. C., 1899; P-in-C. Waynesville Assoc. Mssn., N. C., 1900-05; R. Ho. Trin. Ch., Swanton, and S. Joh., Hightgate, Vt., 1905-23. Mem. Stndg. Com., Dio. Vt., 1913-23.
- STONE, Henry C.** (Pa.)—Retired.—F. Asst. Dir. Y. M. C. A., Camp Kearney, Cal.—\*
- STONE, James Samuel** (C.), 823 Clinton Place, Evanston, Ill.—R. S. Jas. Ch., Chicago, Ill., 1895-1923; R. Emer., 1923.—b. England, Apr. 27, 1852; s. James Samuel Stone and Anne (Print). Bish. Coll., Lennoxville, B.D., 1884; D.D., 1884; Phil. Div. Sch., 1877; Camb. Theo. Sch., 1880. D—1876, Bp. Stevens; P—1877, Bp. Bethune, m. Caroline Worthington, Doyles-town, Pa., Jan. 4, 1898. F. R. S. Phil. Ch., Toronto, Ont., 1879-82; S. Mart. Ch., Montreal, Can., 1882-86; Gr. Ch., Philadelphia, Pa., 1886-95. Dept. Gen. Conv., Philadelphia, 1892; Chicago, 1895, 1898, 1904, 1913. Author: "The Prayer Before the Passion" (1911); "The Passion of Christ" (1912); "The Glory After the Passion" (1913); "The Preparation for the Passion" (1915); and nine other books.
- STONE, Morton Charnleigh** (C.), 9441 Pleasant Ave., Chicago, Ill.—R. Ch. Ho. Nativ., Chicago, Ill., 1919.—b. LaGrange, Ill., Oct. 10, 1886; s. Rev. Morton Stone and Edith (Charnleigh). Ya., B.A., 1909; G. T. S., 1912; Nash., B.D., 1924. D—1912, Bp. Francis (for Bp. Greer); P—1913, Bp. Courtney (for Bp. Greer). m. Gwynneth Moncrieff Burn, N. Y., June 13, 1916. F. Jr. Cur. S. Mich. Ch., N. Y. C., 1912; R. S. Andr. Ch., Madison, Wis., 1915-16; Chapl. S. Fran. Chap., Un. Wis., 1916-18; Dean Racine Coll., Racine, Wis., 1918-19. Mem. Ch. Exten. Bd., Dio. Mil., 1915-16; On Faculty Racine Summer Conf. for Ch. Workers, 1919; Faculty Rac. Summer Conf., 1914-24; Gambier Conf., 1922; Conneaut Conf., 1922; S. D. Conf., 1924; Ex. Com. and Faculty Sch. Ch. Drama and Pageantry, 1924.\*
- STONE, William Henry**, 448 Russell Ave., Milwaukee, Wis.—R. S. Luke Ch., Milwaukee, Wis., 1912.—Secy. Dio. Mil., 1924.—b. Havre de Grace, Md., Jan. 6, 1879; s. Edward Joseph Stone and Fannie E. (McCullough). Nash., 1904. D—1904, P—1904, Bp. Nicholson, m. Mary Emma Cash, Philadelphia, Pa., Feb. 7, 1905. F. R. S. Paul Ch., Columbus, Wis., 1904-05; Trin. Ch., Carrollton, Ill., 1905-08; R. Ho. Cross Ch., Jerseyville, Ill., 1905-08; S. Mark Ch., Hammon, N. J., 1908-12. Regstr. Dio. Mil., 1916. Ed. and Business Mgr. of "The Church Times," 1922.
- STONE-ALCOCK, George Barker** (W.), 5 via Solferino, Florence, Italy.—Hon. Cur. S. Mark Ch., Florence, Italy, 1910.—b. Swanton, Vt., Apr. 14, 1862; s. Henry Martyn Stone and Olive Barker (Sawyer). Un. Vt., B.A., 1885; G. T. S., B.D., 1889. D—1889, Bp. Bissell; P—1890, Bp. Neely, m. Emily Ogden Alcock, June 5, 1905. F. Asst. Mt. Calv. Ch., Baltimore, Md., 1889-1904; S. Mark Ch., Florence, Italy, 1904-07; S. Jas. Ch., Washington, D. C., 1907-09.
- STONESIFER, Wade Earl** (Md.), Irvington, Baltimore, Md.—M-in-C. S. Jas. (Irvington), 1923.—b. Littleton, Pa., Oct. 28, 1892; s. Andrew Stonesifer and Emma V. (Bachman). Emmitsburg H. Sch.; Gettysburg Acad.; Penn. Coll., B.A.; Lutheran Theol. Sem., Gettysburg; Three terms post-grad. work in Theol. and Hist. Oxford Un., Eng. D—June, 1923, P—Dec., 1923, Bp. Murray.
- STONEX, Henry A.**, Brighton, Mich.—Retired, 1916.—b. Mishawaka, Ind., 1850; s. Rev. William G. Stonex and Mary A. (Thomas). Albion Coll., A.B., 1870. D—1887, Bp. Harris; P—1891, Bp. Davies, m. Ella F. Bateman, Goshen, Ind., Sept. 16, 1874. F. Long Rapids and Hillman, Mich., 1887-90; Brighton and Hamburg, Mich., 1890-98; Dexter, Mich., 1898-1905; Dearborn, Mich., 1905-16.
- STONEY, James Moss** (Ala.), 1023 Quintard Ave., Anniston, Ala.—R. Gr. Ch., In-C. S. Luke, Jacksonville, Chr. Ch., Piedmont, Ala., 1921.—Exec. Secy., Dio. Ala., Jan., 1925.—Managing Ed. "Alabama Churchman"—b. Camden, S. C., Feb. 26, 1888; s. Rev. James Moss Stoney and Jeannie (Shannon). Un. Ga., 1904-05; Un. So., Sewanee, B.A., 1911, B.D., 1913. D—1913, P—1914, Bp. Gurry, m. Mary Clifton Rob-



- erts, Apr. 7, 1915 (Deceased Dec. 19, 1924).  
F. R. Chr. Ch., Charleston, S. C., 1913-16; Cur.  
S. Joh. Ch., Savannah, Ga., 1916-17; Ho. Trin.  
Coll. S. Paul's, Pendleton, S. C., 1917-21. In-C.  
S. Peter's, Talladega, Ala., 1921-24. Chapl.  
U. S. A., 1918-19; 308th Eng. 3rd Army Corps,  
A. E. F.
- STONE, William Shannon** (Fla.), 1316 W. Union  
St., Gainesville, Fla.—R. Ho. Trin. Ch., 1925—  
b. Camden, S. C., Aug. 28, 1896; s. James Moss  
Stoney and Jeannie Johnson (Shannon).  
Camden H. Sch.; Un. S. C.; Un. So., B.D., B.S.  
D—1922, Bp. Guerry; P—1923, Bp. Bratton m.  
Martha Washington Hunt, 1924. F. R. Ch.  
Ascen., Hogaad, and Ch. Ho. Cross, Stateburg,  
S. Phil. Ch., Bradford Springs, S. C., 1922-25.
- STOREY, Creighton R.** (A.), Albany, N. Y.—R.  
Trin. Ch.—\*
- STORK, Albert** (Pa.), 7413 Germantown Ave.,  
Mt. Airy, Philadelphia, Pa.—Non-Par.— Dick  
Coll., A.B., 1903, A.M., 1906; Phil. Div. Sch.,  
1909. D— and P—1909, Bp. Whitaker. F. M. E.;  
Ch. Advoc., Philadelphia, Pa., 1909-12; R.  
Ch. of Advent, Hatorbo, Pa., Asst. S. Sph. Ch.,  
10th and Chestnut Sts., Phila.\*
- STORY, George Carlton** (C.), 209 W. Third St.,  
Dixon, Ill.—R. S. Luke's Ch., 1921—, b. West  
Hartlepool, Eng., Mar. 12, 1890; s. William  
Taylor Story and Jane Annie (Rudd). Nash.,  
B.D., 1916. D—1914, P—1915, Bp. Weller. m.  
Alice M. Kingsbury, Ripon, Wis., June 30,  
1920. F. Priest, Organist S. Paul Cath., Fond  
du Lac, Wis., 1915; R. S. Pet., Ripon, Wis.,  
1916-21; Archd., Ripon, Mo., Bp. Mssns. Dio.  
F. du Lac; Ex. Chapl., Dio. F. du Lac; Trust.  
Nash. House; Sec. Nat. W. Campaign; Mem.  
Econ. Court, Dio. F. du Lac; Mem. Bp. and  
Concl.; Secy. N. Deanery, Dio. Chicago.
- STOSKOPF, William Brewster** (C.), 880 N. Clark  
St., Chicago, Ill.—R. Asc. Ch., 1909—, b. Free-  
port, Ill.; s. Louis Stoskopf, M.D., and Caroline  
H. (Brewster). Ya., B.A., 1900; G. T. S., 1903;  
B.D., 1904. D—1903, P—1904, Bp. Anderson.  
F. Asst. Gr. Ch., Oak Park, Ill., 1903-04; Ch.  
Adv., Boston, Mass., 1904-08; R. Trin. Ch.,  
Bridgeport, Conn., 1908-09.
- STOWE, Walter Herbert** (Colo.), 1160 Lincoln  
St., Denver, Colo.—R. S. Mark's Church, 1925—,  
b. Waterville, Minn., Jan. 22, 1895; s. Herbert  
Hugh Stowe and Addie Jane (Tower). Pub.  
Sch., Waterville; Un. Minn., B.A., 1915; Sea.,  
B.D., 1918. D—1917, P—1919, Bp. McElwain.  
m. Kathryn Marguerite Browne, Sept. 5, 1923.  
F. Mstr., Shattuck Sch., Faribault, Minn., 1918-  
19; King Fellow, G. T. S., 1919-21; P—in-C.  
Trin. Ch., Woodbridge, N. J., 1919-21. R. S.  
Luke's Ch., Willmar, Minn., 1921-25.
- STOWELL, Hanson Abbott** (Ark.), 802 W. 2nd  
Ave., Pine Bluff, Ark.—R. Trin. Par., 1913—,  
b. Tubingen, Germany, Dec. 19, 1871; s. Ed-  
ward Leroy Stowell and Jennie (Cook). Un.  
Ill., 1890-93; W. T. S., 1893-98. D—1898, Bp.  
McLaren, P—1899, Bp. Seymour. m. Ethel M.  
Laycock, Waverly, Ill., June 24, 1902. F.  
Mssy. Arcola; Carlinville and Waverly, Ill.,  
1898-05; Ironton, Mo., 1905-08; S. Paul Par.,  
Batesville, Ark., 1908-13. Mem. Stndg. Com.,  
1912; Pres. same, 1915; Del. Gen. Conv., 1913-  
16-19; Dep. Gen. Conv., 1913, 1916, 1919, 1922;  
Pres. Stndg. Com., Dio. of Arkansas, 1915—.\*
- STOWELL, Horace Wood** (Be.), Towanda, Pa.—  
Missioner, 1923—, b. Wellsboro, Pa., June 19,  
1876; s. Hezekiah Stowell and Ellen (Sears).  
S. Sph. Coll., B.A., 1900; G. T. S., 1903. D—  
1903, P—1904, Bp. Talbot. m. Lydia Presst-  
man Reynolds, Baltimore, Md., June 2, 1904.  
F. R. Ch. Transfig., Blue Ridge Summit, Pa.,  
1904-05; Asst. Chr. Ch., Baltimore, Md., 1907;  
R. S. James' Ch., Westport, Md., 1910; Port  
Tobacco Par., Charles Co., Md., 1914; Field  
Secy. Mssns. Prov. Wash., D. C., and Vic. Ch.  
Transfig., Wash., D. C., 1917-23. Author:  
"Churchward Series of Studies from the  
Prayer Book and Holy Bible."
- STOY, Howard** (Ida.), Pocatello, Idaho.—Archd.,  
1906—, b. near Haddockfield, N. J.; s. John  
Stoy and Rebecca Stoy. Burlington Coll.,  
M.A.; Colmb.; Jefferson, Phila.; Physicians and  
Surgeons (Spec.); Phila. (Spec.). D—1890, P—  
1892, Bp. Scarborough. m. Susan D. Richard-  
son, 1896. F. Asst. S. Paul Ch., Camden, N.
- J., 1890-98; R. S. Alb. Ch., McCook, Neb., 1898-  
1901; R. S. Thos. Ch., Rawlins, Wyo., 1901-03;  
R. Emman. Ch., Harley, Idaho, 1903; Mssy.  
Dist. Idaho Educ. Work and Medical Research,  
1881; Headmaster Epis. Schs., N. J., 5 yrs.  
Mem. Coun. Advice; Exam. Chapl., Dio. Idaho.\*
- STRAV, Arthur Thomas** (Me.), Brunswick, Me.—  
R. S. Paul's Ch., 1924—, b. Ossining, N. Y.,  
May 4, 1882; s. M. William Stray and Caroline  
Baldwin (Leary). Colmb., 1904; G. T. S.,  
1908. D—1908, P—1909, Bp. Courtney. m.  
Harriet Elvirah Peacocke, Brooklyn, N. Y.,  
Oct. 20, 1909. F. Asst. S. Mich. Ch., Auburn,  
Me., 1908; Asst. S. Luke Ch., Brooklyn, N. Y.,  
1908-09; R. S. Mich. Ch., Auburn, Me., 1909-24;  
Secy. Dio. Me.; Secy. Dio. Coun. Mem. Stndg.  
Com.; Del. Prov. Syn., Dio. Me., 1926.
- STREATOR, Ernest Barton** (Col.), 2820 Wash-  
ington Blvd. P. O. Box 141, Ocean Park, Cal.—  
Retired—, b. Freedom, O.; s. Marquis Har-  
mon Streator and Annah Maria (Barton).  
West. Theol. Sem., 1891. D—1891, P—1892, Bp.  
McLaren. m. Mary Matilda Woolner, Chicago,  
Ill., 1902. F. R. SS. Pet. and Paul Cath., Chi-  
cago, Ill., 1891-93; S. Luke Hosp. and S. Luke  
Ch., Chicago, Ill., 1893-96; S. Mark Ch., Den-  
ver, Colo., 1896-1906; S. Aug. Ch., Santa Mo-  
nica, Cal., 1903-04; R. S. Pet. Ch., Walsen-  
burg, Colo., and S. Mary Ch., Aguilas, Colo.,  
1904-07; R. Ch. Ho. Redeem., Denver, Colo.,  
1907-08.
- STREET, Charles Larrabee** (C.), 5650 Dorchester  
Ave., Chicago, Ill.—Studd. Chapl. University  
Chicago, 1924—, b. Chicago, Ill., Apr. 25, 1891;  
s. Charles Arthur Street and Rosalind Carden  
(Larrabee). Ya., A.B., 1914; Colmb., A.M.,  
1916; G. T. S., 1917, B.D., 1919. D—1917, P—  
1918, Bp. Anderson. m. Mary Louise Rouse,  
Jan. 31, 1922. F. P. Cath. and City Mssn.  
Staff., Cath. SS. Pet. and Paul, Chicago, Ill.,  
1918-20. Supt. City Mssn., Chicago, Ill., 1920-  
24.
- STREET, Frank W.** (Colo.), Rush City, Minn.—  
Non-Par.—, F. R. S. Andr. Ch., Cripple Creek,  
Colo.\*
- STREETER, Henry S.** (N. I.), 1543 Hudson St.,  
Elkhart, Ind.—Retired, 1920—, b. Paxton,  
Mass., 1864; s. Charles Addison Streeter and  
Sarah Jane (Cunningham). Worcester Poly.  
Inst., B.S., 1887; Sea., B.D., 1897. D—1897, Bp.  
Gilbert; P—1898, Bp. Whipple. F. In-C. White  
Bear Lake and Rush City, 1897-1901; R. S.  
Paul Ch., Gas City, Ind., 1901-03; R. S. Joh.  
Ch., Bristol, Ind., 1908-18.
- STREIBERT, Jacob**, Gambier, O.—Prof. Theol.  
Dept. Ken. Coll., Gambier, O., 1885—, Hamil.  
Un., B.A., 1877, M.A., 1887, Ph.D., 1896; Berk.,  
1880. D—1880, P—1881, Bp. Doane. F. Glov-  
ersville and Fonda, N. Y., 1880-82; W. Haven,  
Conn., 1882-85.\*
- STRETCH, Harry Jerome** (L. I.), 18 N. Prince  
St., Flushing, N. Y.—On Staff, Ho. Cross Mssn.,  
Masambalahun, Liberia, P. O. Pendembu,  
Sierra Leone, 1923—, b. Bayside, N. Y., Sept.  
9, 1897; s. James Patrick Stretch and Annie  
Ellis (Erskins). Flushing H. Sch., St. Sph.  
Coll., Annandale-on-Hudson, N. Y., B.A.; G. T.  
S., 1922. D—1922, P—1923, Bp. Burgess. Dia-  
conate at S. Paul Ch., Flatbush, Brooklyn,  
N. Y.
- \***STRIDER, Rt. Rev. Robert Edward Lee, D.D.**,  
Woodlawn, Wheeling, W. Va.—Bishop. Coad-  
jutor of W. Va., 1923—, b. Lee Town, W. Va.,  
April 9, 1887; s. Isaac Henry Strider and Sara  
Elizabeth (Reich). Un. Va., B.A., 1908; Theol.  
Sem. Va., B.D., 1913; D.D., 1922. D—1911, Bp.  
Peterkin, P—1913, Bp. Gravatt; Con. Bp. Coad-  
jutor, W. Va., Nov. 1, 1923; by Bp. Gravatt,  
W. L. Brown, A. Mann, B. D. Tucker, T. L.  
Reese, F. DuMoulin, N. S. Thomas, m. (1)  
Mary M. Holroyd, Athens, W. Va., Oct. 14, 1915;  
(2) Eleanor A. Greer, Wheeling, W. Va., June  
15, 1921; F. In-C. Emman. Ch., Keyser, W. Va.,  
and Mssns., 1911-15; R. S. Matth., Wheeling,  
1915-23.
- STRIDSBURG, Carl Alexander Herbert** (S. O.),  
424 Burns Ave., Wyoming, Ohio.—R. Ch. Asc.,  
Mar., 1924—, Instr. Ch. Normal Sch., Cincin-  
nati, 1925-26—, b. London, Eng., Mar. 24, 1882;  
s. Carl Ferdinand Stridsberg and Amelia Au-

- gusta (Smith). Un. Bish. Coll., B.A., 1909, M.A., 1912, G. T. S., 1912, B.D., 1913, Fellow, 1912-14. D—1912, P—1913, Bp. Lines. m. Edith Vivian Farley, Englewood, N. J., May 4, 1914. F. Instr. Newark Dioc. Tchr. Trng. Sch., 1914; Cur. S. Paul Ch., Englewood, N. J., 1914-16; Y. M. C. A., Secy. Foyer du Soldat (France), 1918; Mssy.-in-C. Ch. S. Joh.-the-Div., Hasbrouck Heights, N. J., 1916-20; R. Chr. Ch., West Englewood, N. J., 1920-24. 1st Lt. Chap.-Res., 1925. Mem. Cincinnati City Mission. Hon. Chapl. Ch. Mystical Union, New York.
- STRINGFELLOW, Robert Stanton** (Ida.), Boise, Idaho.—Retired, 1923.—In-C. Sunday School Work, Gr. Ch., Boise and In-C. S. Jas. Mountain Home, Idaho. (Temporary.) b. Old Virginia, July 20, 1869; s. Martin S. Stringfellow and Nellie (Madison). Roanoke Coll.; Va. Theol. Sem. D—1897, P—1899, Bp. Brewer. m. Rosalie C. Cope, June 30, 1903, F-in-C. S. Luke Ch., Weiser, Ida.; R. Emman. Ch., Hailey, Ida.; R. Emman. Ch., Kellogg, Ida.; Mssy.-in-C. Ch. Redeem., Salmon, Ida., 1918-23.
- STROMBOM, Charles Alexander Lowe** (P.), 335 Locust St., Johnstown, Pa.—R. S. Mark's Ch., 1923.— b. Bahamas, April 20, 1874; s. Rev. Wm. Henry Strombom and Elizabeth Ann (Duncombe). Coll. S. Pet. and S. Paul, Eng. Dorch. Miss. Coll., 1897. D—1898, P—1899, Bp. Nassau. m. Mary G. Houghton, 1907; F. Cur. S. Dav. Ch., Long Cay, Bahamas, 1898; S. Paul Ch., Long I., Bahamas, 1898-1902; R. S. Andr. Ch., Exuma, Bahamas, 1902-03; Asst. Ch. Transfig., New York, 1903-06; R. S. Andr. Ch., No. Grafton, Mass., 1906-08; R. Ch. Ho. Comf., Poughkeepsie, N. Y., 1908-1916; Asst. S. Mark Ch., Phila., Pa., 1916-18; Cur. Trin. Ch., N. Y. C., 1918-20.
- STRONG, Donn E.** (W. Mo.), Warrensburg, Mo.—In-C. Chr. Ch.—\*
- STRONG, George Alexander**, Needham, Mass.—R. Emer. Chr. Ch., N. Y. C., 1913.— b. Boston, Mass., May 23, 1859; s. Edward Alexander Strong and Marion Hubbard (Clarke). Amh. Coll., B.A., 1880, M.A., 1885; Epis. Theol. Sch., B.D., 1885. D—1885, P—1886, Bp. Paddock. m. Margaret Phillips Reynolds, Boston, Mass., Nov. 22, 1887. F. Asst. S. Paul Ch., Boston, Mass., 1885-87; R. S. Paul Ch., Malden, Mass., 1887-90; R. S. Paul Ch., Brockton, Mass., 1891-1900; R. Chr. Ch., Quincy, Mass., 1900-02; R. Chr. Ch., N. Y. C., 1902-13; Exam. Chapl. Mass., 1899-02; Prov. Dep. Gen. Conv., Dio. N. Y., 1913.
- STROUP, Samuel Bradley** (W. N. C.), Hickory, N. C.—R. Asc. Ch., Hickory, N. C.—\*
- STYRING, Benjamin Buckingham** (Conn.), 143 Main St., Southington, Conn.—R. S. Paul Ch., Oct., 1923.— b. Worcester, Mass., Oct. 2, 1887; s. George Styring and Ellen (Tourton). Lewis H. Sch.; Mt. Hermon Sch.; Trin. Coll., Hartford; Yale; Berk. Div. Sch., a few months. D—1923, P—1925, Bp. E. C. Acheson. m. Miss Ruth M. Gardner, Meriden, Conn., Sept. 5, 1914.
- STRYKER, Leonard Westcott Smith**, Youngstown, O.—R. S. Joh. Ch., Youngstown, 1918.—Phil. Div. Sch., 1893; St. S., 1888; Un. Pa., 1890. D—1893, P—1894, Bp. Scarborough. F. Cur. S. Anne Ch., Annapolis, Md., 1893-94; Asst. S. Mem. Chap., Riverside, N. J., and other Mssns., 1894-95; R. S. Joh. Ch., Passaic, N. J., 1895-1908; R. S. Matth. Ch., Wheeling, W. Va., 1908-1914; R. Emman. Ch., La Grange, Ill., 1914-18.
- STUART, Donald Cameron** (C. N. Y.), St. George's Ch., State St., Utica, N. Y.—R. S. Geo. Ch., 1926, and Capt. Chapl., 108th Inf., N. Y. Nat. Guard.— b. Syracuse, N. Y., Jan. 14, 1893; s. Clark Abbott Stuart and Anna Marie (Harvie). Hob. Coll., A.B., 1915; G. T. S.; Camb. Un. (Spec. Course). D—1919, Bp. Olmsted. P—1920, Bp. Flske. m. Gertrude Gilbert Goodspeed, Apr. 27, 1918. F. Private, Serg. and 2nd Lieut. 108th Inf., 27th Div., U. S. Army, 1917-1920. P-in-C. Boonville Assoc. Mssn., including St. Paul Ch., Constableville, N. Y., St. Mark Ch., Fort Leyden, N. Y., Trinity Ch., Boonville, N. Y., Chr. Ch., Forestport, N. Y., 1920-22. R. S. Jas. Ch., Skaneateles, N. Y., 1923-26.
- STUART, Douglas** (N. Y.), 2511 Westchester Ave., New York City.—Cur. S. Pet. Ch., Westchester, N. Y. C., 1923.— b. New York City, Sept. 25, 1895; s. Alexander Hamilton MacIntosh Stuart (deceased) and Jessie Ann (Cruikshank). Morris H. Sch., Bird's Bus. Inst. Colmb., B.A., G. T. S., 1923, D—1923, Bp. Manning. P—June, 1924, Bp. Manning.
- STUCKERT, Howard Morris** (Pa.), Overbrook, Pa.—Master in Hist. and Sacred Studies Episc. Academy, Overbrook, Pa. Asst. Old St. Peter's Ch., Phila., 1925.— b. Phil. Pa., Feb. 21, 1884; s. J. Franklin Stuckert and Mary B. (Fagin). Un. Pa., B.A., 1907, M.A., 1915, Ph.D., 1923; Phil. Div. Sch., 1907-10. D—1910, Bp. Whitaker, P—1911, Bp. Kinsman. m. Elisabeth A. Sheldrake, Phil. Pa., Sept. 18, 1911. F. Asst. Ch. Sav., Phil. Pa., 1910-11; Asst. S. Mary Ch., Phil. Pa., 1911-13; R. Chr. Ch., Woodbury, N. J., 1913-18; R. Ch. Ho. Comf., Phila., Pa., 1918-20; Instr. Eng. Med. Hist., Un. Pa., 1908-10; Scholar Philos., Un. Pa., 1911-13; Acting Mstr. Hist., Tome Sch., Port Deposit, Md., 1918; Instr. Hist., Un. Pa., 1918-20; Instr. Europ. Hist., O. St. Un., 1920-21. Asst. Prof. Europ. Hist., Ohio St. Un., 1921-25. Author: "Chronological Chart of Hebrew History," 1916; "Corodies in the English Monasteries: 'A Study in English Social History of the Middle Ages,'" Phila., 1923.
- STUDLEY, Hobart Earl** (Phil. Is.), 1376 General Luna, Manila, P. I.—P-in-C. S. Sph. Ch., Manila, P. I., 1905.— b. Claversack, N. Y., Oct. 27, 1871; s. Silas W. Studley and Sarah Ellen (Palmer). Catskill Acad.; Rut. Prep. Sch.; Rut., B.A., 1893, M.A., 1896; New Brun. Theol. Sem. D—1904, P—1905, Bp. C. H. Brent. m. Edith J. Halbrook, 1898.
- STUDWELL, William Guton** (W. M.), 129 Maple St., Battle Creek, Mich.—R. S. Thos. Ch., Mar. 13, 1920.— b. Brooklyn, N. Y., Dec. 17, 1885; s. Augustus Studwell and Esther Hatfield (Mead). Sea, B.D., 1911. D—1911, P—1912, Bp. Edsall. m. Dorothea Frances Bliss, Dec. 27, 1923. F. Asst. S. Mark Ch., Minneapolis, Minn., 1911-13; R. S. Mark Ch., Chicago, Ill., 1913-17; R. S. Thos. Ch., Neenah-Menasha, Wis., 1917-20. Mem. Stndg. Com.; Exam. Chapl.; Del. Gen. Conv., 1925, all Dio. W. Mich.
- STURGES, Charles Milnor** (Cuba), 311 N. Capital Blvd., Guthrie, Okla.—Retired, 1917.— b. Dresden, O., Sept. 9, 1847; s. Rev. George Buckley Sturges and Elizabeth Margaret (Litzenburg). Ken., A.B., 1869; A.M., 1872; Theol. Sem., O., 1872. D—1872, P—1873, Bp. Bedell. m. Adrian S. Gray, Columbus, O., Nov. 17, 1874. F. Asst. Trin. Ch., Columbus, O., 1872-74; Asst. S. Paul Ch., Cleveland, O., 1874-75; R. Ch. Atone, and Emman. Ch., Cincinnati, O., 1875-77; R. Ch. Resur., Fern Bank, O., 1877-80; Mssy. S. Johns River, Fla., 1880-85; R. Calv. Ch., Sandusky, O., 1885-87; R. S. Pet. Ch., Ferdinand, Fla., 1887-92; S. Sph. Ch., Milledgeville, Ga., 1892-95; Trin. Ch., St. Augustine, Fla., 1895-03; Mssy. West Fla., 1904; Archd. Cen., Cuba, 1905-17; Exam. Chapl., Ga., 1903-05; Cuba, 1906-17; Dept. Gen. Conv., Fla., 1898; Cuba, 1917.
- STURGES, Isaac Chaucey**, 155 Fremont St., Peekskill, N. Y.—Non-Par.— D—1876, Bp. Williams; P— F. In-C. Chap. Zion and S. Tim. Ch., N. Y. City; R. S. Corn. Ch., N. Y. C.\*
- STURGES, Philemon Fowler**, Boston, Mass.—Vic. S. Paul's Cathd., 1926.— b. Utica, N. Y., 1875; s. Edward Sturges and Anna H. (Fowler). Ya., B.A., 1896; Epis. Theol. Sch., B.A., 1900; Er. Un., D.D., 1921. D—1900, Bp. Lawrence; P—1901, Bp. H. C. Potter. m. Maria Nott Potter, N. Y. C., June, 1902. F. Asst. S. Geo. Ch., N. Y. C., 1900-03; R. S. Pet. Ch., Morris-town, N. J., 1900-16; Archd. Morristory, N. J., 1910-16; R. Gr. Ch., Providence, R. I., 1916-26. Soc. Serv. Cmssn., Newark, 1911-16; Bd. Mssns., Newark, 1910-16.
- STURGIS, George John** (Fla.), S. Paul's Rectory, Quincy, Fla.—R. S. Paul's Ch., 1922.— b. Kingsville, O., Jan. 18, 1888; s. John Conklin Sturgis, Jr., and Clara Ernestine (Parmelee). Ken., B.A., 1907; Bex. B.D., 1910. D—1910, P—1911, Bp. W. A. Leonard. F. Mssy. Asc. Ch., Wellsville, and Trin. Ch., Lisbon, O., 1910-12;

- Asst. S. Mart. Ch., New Bedford, Mass., 1912-13; R. S. Mart. Ch., New Bedford, Mass., 1913-15; R. S. Sph. Ch., E. Haddam, Conn., 1915-16; Asst. S. Pet. Ch., Bermington, Vt., 1916-17; West Palm Beach, Fla., 1917-18; Vic. Trin. Ch., Waupun, Wis., 1918-20; R. Trin. Ch., Peru, Ind., 1921-22.\*
- STURTEVANT, Harwood** (Mil.), 614 So. Main St., Racine, Wis.—R. S. Luke's Ch., 1919—, b. Ishpeming, Mich., June 30, 1888; s. Harry Brown Sturtevant and Mary Ellen (Northmore), Un. of Mich. Grad.; West. Theol. Sem., 1915, S.T.B. D—1915, P—1915, Bp. Webb. m. Mary Williams, 1921. F. Canon of All SS. Cath., Milwaukee, Wis., 1917-19; R. S. Luke's Ch., Monmouth, Ill.
- STYRON, Arthur Herman**, Newport, R. I.—Cur. Emman. Ch., 1926—, b. Wilmington, N. C., Dec. 23, 1891; s. Wallace Henry Styron and Elizabeth (Owens), Un. N. C.; Un. So., 1915; G. T. S., 1921. D—1923, P—1925, Bp. Burgess. F. D.-in-C. S. Joh. Mssn., Springfield, N. Y., 1923; Seaman's Ch. Inst., 1924; S. Alban Ch., Brooklyn, 1925; Cur. Calv. Ch., Pittsburgh, Pa.
- SUBLETT, Hugh Wirshing**, 2306 Grace St., Richmond, Va.—R. S. Joh. Ch., Richmond, and Weddell Meml. Chapel, 1914—, b. Richmond, Va., July 17, 1880; s. George W. Sublett and Mary J. (Wirshing), Rich., B.A., 1903, M.A., 1904; Un. Theol. Sem., B.D., 1908, D.D., 1923. D—1911, Bp. Gibson; P—1912. F. M. in Discip. Chr. Ch., 1904-10; S. Joh. Ch., West Point; S. Dav. Ch., house, Walkertown, Mssn., Va., 1911.
- SUGIURA, Yoshimichi** (Tok.), 89 Hayashicho II, Honjoku, Tokyo, Japan.—P-in-C. True Light Ch. and Pres. Labourers' Reform Union, 1894—, b. Obama, Fukui Prefecture, Japan, Apr. 15, 1864; s. Senzo Sugiura and Ryuko Sugiura. St. Paul's Coll., Trin. Div. Sch., Tokyo, 1891. D—1891, Bp. Hare; P—1894, Bp. McKim. m. Yosiko Ishiguro, 1892.
- SULGER, John E.** (Ind.), 215 N. 7th St., Terre Haute, Ind.—R. S. Sph. Ch., 1896—, b. Philadelphia, Pa., Oct. 9, 1861; s. Isaac Sulger and Julia (Harwood), Rugby Acad., Phil.; Admitted to Phil. Bar., from Office of Hon. F. C. Brewster. G. T. S., 1890. D—1890, Bp. Potter; P—1890, Bp. Talbot. m. Jessie Alden, Nov. 3, 1893. F. Archd. Wyo. and Idaho, 1890-95; R. Trin. Ch., Atchison, Kan., 1895-96.
- SULLIVAN, Edward Taylor**, Ashton Park, Newton Centre, Mass.—R. Trin. Ch., Newton Centre, Mass., 1891—, b. Ireland, Aug. 23, 1861; s. John Taylor Sullivan and Elizabeth (Boxwell), Trin., B.A., 1889; M.A., 1893; D.D., 1922; Epis. Theol. Sch., B.D., 1892; D.D., 1922. D—1891, Bp. Clark; P—1892, Bp. Brooks. m. Elise Courvoisier Dodge, Newton Centre Mass., Feb. 4, 1915. Ed. "The Church Militant," 1897-1921.
- ✦ **SUMNER, Rt. Rev. Walter Taylor**, Bishopcroft, 574 Elm St., Portland, Ore.—Bishop of Oregon, 1915—, b. Manchester, N. H., Dec. 5, 1873; s. Charles D. Sumner and Rintha A. Sumner. Dart., B.S., 1898; D.D., 1913; NW. Un., D.D., 1912; West. Theol. Sem., 1903; D.D., 1915. D—1903, P—1904, Bp. Anderson. Con. Bp. Jan. 6, 1915, by Bpp. Anderson, W. A. Leonard, White, T. N. Morrison, A. L. Williams, Partridge, Toll, Longley, Reese. F. P-in-C. S. Geo. Mssn., Grand Crossing, Chicago, and Bp. Secy., 1904-06; Dean Cath. SS. Pet. and Paul and Supt. City Mssns., Chicago, Ill., 1906-15.
- SUNDELOF, Anders Wilhelm**, 88 Moreland St., Boston, Mass.—M-in-C. S. Ansgar. Ch., Boston, Mass., 1893—, b. Hosjo, Sweden, Apr. 23, 1870; s. Anders Gustaf Wilhelm Sundelof and Mathilda Eleanora (Olander), Upsala Un., LL.B., 1888; S. Sph. Coll., Litt.D., 1916; G. T. S., 1891-92. D—1893, Bp. Randolph; P—1894, Bp. Lawrence. m. Anna Mathilda Goransson, Arboga, Sweden, May 4, 1894. Author: Poems; "Translation Church Hymnal." Ed. "Kyrkan" (The Church).\*
- SUNDERLAND, Leslie Ernest**, 38 Bleecker St., New York City.—Supt. N. Y. Protest. Epis. City Mssn. Soc., 1919—, b. DeKalb, Ill., Jan., 1882; s. Leslie E. Sunderland and Anna Julia Stowell, Middlebury Coll., A. B., 1904; D.D., 1922; Un. Chicago, B.D., 1909; Bexley Hall, 1907. D—1907, P—1908, Bp. Leonard. m. Ella E. Holbrook, 1910. F. Asst. Trin. Cath. Cleveland, and P-in-C. S. Mary Ch., 1908-10; R. S. Mary Ch., 1910-12; Supt. City Mssn., 1910-19; Chrmm. Soc. Serv. Cmssn., Dio. O., 1913-19; Mem. Ed. Mssns., O., 1918.
- SUNDIN, Sigfrid William** (W. N. Y.), 36 Orange St., Buffalo, N. Y.—Staff, Ch. Extension Soc. of Buffalo, April, 1925—, b. Bridgeport, Conn., Dec. 11, 1896; s. Eric William Sundin and Hannah T. (Ksellerstedt), DeLancey Div. Sch., 1924. D—1924, P—1925, Bp. C. H. Brent. m. Cecilia Clara Surges, June 5, 1919.
- SUTCLIFFE, Eli Draper**, 60 Randolph Ave., Poughkeepsie, N. Y.—R. Ho. Trin. Ch., Highland, N. Y., 1908—, b. Poughkeepsie, N. Y., Aug. 3, 1850; s. Eli Sutcliffe and Mary (Lumb), S. Sph. Coll., A.B., 1882; Berk. Div. Sch., 1885. D—1885, P—1886, Bp. H. C. Potter. m. Sarah Louisa Lown, Poughkeepsie, N. Y., 1885. F. R. S. Andr. Ch., Brewster, N. Y., 1885-89; S. Paul Ch., The Dalles, Ore., 1889-94; Mssy-in-C. Ho. Commun. Ch., Mahopac, S. Joh. Ch., Kent Cliffs and Richardville, and Ch. Gd. Shpd., W. Somers (all in New York), 1894-1908; P-in-C. S. Andr. Ch., New Paltz, 1908-19. Dep. Gen. Conv., Ore., 1892.
- SUTCLIFFE, Samuel**, New Britain, Conn.—S. Mark Ch., New Britain, Conn., 1918—, b. Keighley, Eng., Jan. 26, 1884; s. Henry Sutcliffe and Agnes (Shepherd), Un. So. B.A., 1912; Theol. Sem. So., B.D., 1914. D—1913, P—1914, Bp. Gailor. m. Ethel Marie Johnson, June 16, 1920. F. R. S., Luke Ch., San Juan, Porto Rico, 1914-16; R. Ch. S. Joh-the-Bapt., San Juan, Porto Rico, 1916-17. Secy. and Reg. Mssy. Dist. Porto Rico, 1915-17.
- SUTER, John Wallace, Sr.** (Ma.), 24 Chestnut St., Boston, Mass.—R. Honorary Ch. Epiph., Winchester, Mass., 1912—, Harv., B.A., 1881; Epis. Theol. Sch., B.D., 1885, S.T.D., 1920. D—1885, P—1886, Bp. Paddock. F. R. Ch. Epiph., Winchester, Mass., 1885-1912; Secy. Cmssn. on Revision and Enrichment of the Prayer Book, Author (with Rev. C. M. Addison); "Book of Offices and Prayers" (1896); "Offices for Special Occasions" (1904); "The People's Book of Worship" (1919); (with Rev. John W. Suter, Jr.), "Book of Collects" (1920); "Life and Letters of William Reed Huntington" (1925).
- SUTER, John Wallace, Jr.** (Ma.), 281 4th Ave., New York.—Exec. Secy. Rel. Educ., 1925—, b. Winchester, Mass., June 18, 1890; s. John Wallace Suter and Helen (Jenkins), Harv., B.A., 1912; Epis. Theol. Sch., D.D., 1914. D—1914, P—1915, Bp. W. Lawrence. m. Margaret Sturgis, Colorado Springs, Colo., Mar. 26, 1913. F. Asst. S. Ann Ch., Lowell, Mass., and M-in-C. North Billerica, 1914-15; Teachers Coll., Columbia, 1915-16; Asst. and Dir., Rel. Educ., Chr. Ch., Springfield, Mass., 1916-17; R. Chr. Ch., Hyde Park, Boston, Mass., 1917-20; Mem. Staff Clergy S. Paul's Cathd., Boston, and Educ. Secy., Dio. Mass., 1920-25.
- SUTHERLAND, George Joseph** (W. N. C.), Asheville, N. C.—P-in-C. Ch. Redeem., Asheville, N. C., S. Jas., Black Mountain, S. Luke's, Chunn's Cove, Trin., Haw Creek, 1923—, b. Drummondville, Can., Oct. 25, 1861; s. Donald Sutherland and Eleanor J. Menut. Bish., B.A., 1888; L. S. T., 1890; M.A., 1893. D—1890, P—1891, Bp. Quebec. m. Ethel Ruth Brown, June 30, 1896. F. Mssy. Labrador, 1890-92; In-C. S. Svl. Mssn., Quebec, 1892-94; R. S. Mary Ch., Northfield, Vt., 1895-1901; Waynesville, N. C., 1901-06; Oxford Quaker Farms, Southford and Southbury, 1906-14; R. S. Paul Ch., Huntington, Trin. Ch., Nichols and Calv. Ch., Bridgeport, 1914-22; Vic. Calv. Ch., Bridgeport, Conn., 1922-23.
- SUTHERN, William Burton, Jr.** (O.), 2318 E. 86th St., Cleveland, O.—P-in-C. S. Andr. Ch., 1917—, b. Renovo, Pa., Feb. 17, 1878; s. William Burton Sutherland, Sr., and Margaret Ellen (O'Brien), Harv. Un.; Payne Div. Sch., B.D. D—1905, P—1906, Bp. Darlington. m. Maudina Margarette Clayton, June 16, 1909. F. R. S. Jos. Ch., Fayetteville, N. C.; R. S. Mark Ch., Wilmington, N. C.; R. S. Mon. Ch., Hartford, Conn.\*
- SUTPHEN, Van Tassel** (N'k), 22 Franklin Place, Morristown, N. J.—Asst. S. Pet. Ch., June,

- 1923—. b. Philadelphia, Pa., May 11, 1861; s. Rev. Morris Crater Sutphen and Eleanor (Brush). Blair Acad.; Princ., A.B., 1882. D—1921, P—1923, Bp. Stearly. Literary Adviser Harper & Bros. (Publishers), for many years. Author: "The Golficide"; "The Nineteenth Hole"; "The Cardinal's Rose"; "The Doomsman"; "The Gates of Chance"; "In Jeopardy."
- SUTTON, George C. (P.)**, Homestead, Pa.—R. S. Matt. Ch.—Wash., D.D., 1895. D—1877, P—1881, Bp. Whittle. R. Ho. Trin. Ch., Oxford, Md.\*
- SUTTON, Joseph Wilson** (N. Y.), 20 West 26th St., N. Y. C.—Vic. Trin. Chap., Trin. Par., and Lecturer N. Y. Train. Sch. for Deaconesses, N. Y. C., 1915—; Gen. Theol. Sem., 1925—. b. Maryland, June 6, 1881; s. John Carville Sutton and Susan Elizabeth (Heighe). Wash. Coll., B.A., 1900; M.A., 1904; G. T. S., B.D., 1905; Wash. Coll., D.D., 1921. D—1903, P—1905, Bp. Adams. F. Tol. Fellow G. T. S., 1903-05; R. S. Jas. Ch., Port Deposit, Md., 1905-07; Cur. S. Paul Ch., Baltimore, Md., 1907-10; Hdmsr. S. Paul Sch., Baltimore, Md., 1910; Cur. Trin. Ch., N. Y. C., 1910-13; Stdt. Oxon., 1914. V. Pres. S. S. Inst., Dio. Easton, 1906.
- SWAN, George Edward** (L. A.), Monrovia, Cal.—R. S. Luke's Par., 1921—. b. England, Oct. 12, 1854; s. John Babbs Swan and Eliza (Hart). Sea. Div. Sch., B.D., 1880. D—1880, P—1880, Bp. Whipple. m. Marion E. C. Hawley, Lake Park, Minn., Nov. 8, 1888. F. Mssy. Fergus Falls, Minn., 1880-81; R. Moorhead, Minn., 1881-86; R. Gr. Ch., Indianapolis, Ind., 1886-91; Prin. Dioc. Sch. (Girls), 1891-95; R. S. Mark Ch., Berkeley, Cal., 1895-04; Dean Trin. Pro-Cath., Sacramento, Cal.; Archd., 1504-03; R. Santa Rosa, Cal., 1909-11; R. Upland, Cal., 1911-16. Dep. Gen. Conv., 1889 and 1907; Mssy. Glendora, Cal., 1916-Aug., 1918. Retired, 1918-21.
- SWAN, Lewis Laidlaw** (N. T.), Clarendon, Tex.—P-in-C. S. Joh. Bapt., Clarendon, S. Jas., Daltart, S. Mich., and All Ang., Shamrock, S. Luke's, Childress, Trin., Quanah, and S. Mich., and All Ang., Vernon, Tex., 1921—. Rugby Sch. and Trin. Coll., Eng. D—1896, P—1898, Bp. Millsbaugh. m. (1) Ella Mary Ray, July 12, 1882; (2) Gertrude C. Caldwell, Dec. 31, 1902. F. Gen. Mssy., S. W. Kan.; Kokomo and Elwood, Ind.; Coffeyville, Wellington and Independence, Kan.; Alva and Woodward, Okla. Ter.; S. Mark Ch., Creighton, Neb.; Ho. Cross, Paris, Tex.; R. Emman. Ch., Shawnee, Okla., and Archd. Okla., 1909; R. S. Paul's Ch., Gainesville, Tex., 1909-21.
- SWAN, Thomas Edward** (N. Y.), Governors Island, N. Y.—Chapl. U. S. A., Governors Island—, Headquarters Chapl. on Staff of Commanding General of the 2nd Corps Area, 1922—. b. London, Eng., July 4, 1872; s. Thomas Swan and Ellen (Howard). S. Sph. Coll. A.B., 1895; G. T. S., 1898. D—1897, Bp. Littlejohn; P—1899, Bp. Gravatt. m. Alberta Gibbons, Apr. 12, 1898. F. Mssy. W. Va., 1898-1900; R. Calv. Ch., Sandusky, O., 1901-04; Emman. Ch., Corry, Pa., 1904-07; Trin. Ch., New Haven, Pa., 1907; Trin. Ch., Washington, Pa., 1907-12; R. S. Paul Ch., Saginaw, Mich., 1912-16; Chapl. U. S. Army, 1916-19; Chapl. U. S. Transport, "Northern Pacific," May to Oct., 1919; Received American D. S. C., 1918; R. Trin. Par., South Norwalk, Conn., 1919-20.
- SWAN, William Alonzo**, 9818 Fort Hamilton Parkway, Brooklyn, N. Y.—Retired, 1926—. b. Augusta, Me., 1855; s. William Alonzo Swan and Vesta Howard (Farrington). S. Sph., B.A., 1884; G. T. S., 1887. D—1887, P—1887, Bp. Neely. m. Clara Louise Millett, Brooklyn, N. Y., Oct. 10, 1887. F. Ashland, Me., 1887; Fort Fairfield, Me., 1888; Brookhaven, L. I., 1889; Reding, Conn., 1892; Epiph. Ch., Brooklyn, N. Y., 1900; S. Joh. Ch., Brooklyn, 1902; S. Joh. Ch., Ft. Hamilton, N. Y., 1907; P-in-C. S. Joh. Ch., Ft. Hamilton, Brooklyn, N. Y., 1907-26.\*
- SWANMAN, Ira Chas.** (Ark.), Mill Springs, N. C.—In-C. S. Thos. Ch., Mill Springs and Ruth-erfordton Par.—. F. R. S. Mary Ch., Monticello, Ark.\*
- SWANN, Henry A.**, 215 W. 133rd St., New York City.—Asst. S. Phil. Ch.—. F. R. S. Phil. Ch., Indianapolis, Ind.\*
- SWANN, Jephthal Haynes** (Ark.), 705 S. Church St., Jonesboro, Ark.—R. S. Mark Ch., 1925—. Peabody Coll., 1897; Un. So., 1900-02. D—1901, P—1904, Bp. Johnston. F. R. Emman. Ch., Lockhart, Tex., 1902-06; R. S. Jas. Ch., Taylor, Tex., 1906-08; R. Gr. Ch., San Luis Potosi, Mex., 1908-11; Cur. Chr. Ch., Raleigh, 1911-13; R. Chr. Ch., Nacogdoches, Tex., 1913-15; Spec. Stdt., G. T. S., 1915-16; Acting Cur. S. Joh. Ch., Stamford, Conn., 1916-17; R. Gr. Ch., Alvin, Tex., 1917-20; R. S. Joh. Ch., Columbus, Tex., 1920-22; S. Mark Ch., Hope, Ark., 1922-25.
- SWEENEY, Harold J.**, 241 Vine St., Elizabeth, N. J.—R. Gr. Ch., 1916—. b. Trenton, N. J.; s. John T. Sweeney and Florence Chambers (Pattison). Pr., A.B.; Colmb., B.A.; Berlin Un.; G. T. S. D—1915, P—1916, Bp. Matthews.\*
- SWEET, Charles Filkins** (Tok.), Noyes Memorial Home, Peekskill, N. Y.—. Cor.; Nash., D.D. D—1880, Bp. Howe; P—1881, Bp. Seymour. F. S. Thos. Ch., Methuen, Mass.; Prin. Dioc. Sch. (Boys), Me.; Mssy. Japan. Author: "A Champion of the Cross." Biography of Dr. John Henry Hopkins.\*
- SWEET, Sidney Edward** (S. O.), 2321 Bexley Park Road, Columbus, O.—R. S. Paul Ch., Columbus, 1918—. b. Mackinac Isl., Mich., Aug. 31, 1883; s. Edwin Forest Sweet and Sophia (Fuller). Ya., B.A., 1905; Episc. Theol. Sch., B.D., 1908. D—1908, Bp. Lawrence; P—1909, Bp. Lines. m. Elta Mae Armstrong, Cedar Rapids, Ia., Sept. 3, 1907. F. Cur. S. Joh. Ch., Jersey City, with charge S. Sph. Mssn., 1908-10; R. S. Sph. Ch., Jersey City, N. J., 1910-18. Mem. Bd. Mssns., Dio. Newark, 1916; Dept. Mssns., Stndg. Com., Dio. S. O., 1921; Dep. Gen. Conv., 1922-25.
- SWEETLAND, Edward Rogers** (R. I.), 49 Washington St., Newport, R. I.—Hon. Cur. S. Joh. the Evang., 1922—. b. Providence, R. I.; s. James Lewis Sweetland and Sarah A. (Martin). Nash., B.D., 1874. D—1874, P—1875, Bp. Clark. m. Martha Seymour, May 18, 1875. F. R. Chr. Ch., Delavan, Wis., 1876-78; Mssy. Gr. Ch., Menomonie, Wis., 1879-81; R. S. Luke Ch., Baldwin, Wis., 1881; Mssy. East Plymouth, O., and pts., 1882-83; R. Gr. Ch., Plymouth, N. C., 1885; S. Paul Ch., Alderly, Wis., 1885-86; S. Joh. Ch., Evansville, Wis., 1886-87; Mssy. Ho. Nativ. Ch., Jacksonport, Wis., 1887-89; Mssy. Harvard Junction, Ill., 1890-92; R. S. Thos. Ch., Amboy, Ill., 1893; Mssy. Sharon, Wis., 1893-94; Mssy. Gunnison, Colo., 1895; Mssy. Grand Junction, Colo., 1895-96; R. S. Joh. Ch., Millville, Mass., 1897-1901; Cur. S. Sph. Ch., Providence, R. I., 1901-14; Retired, 1914-21; Cur. S. Joh. the Evang., Newport, R. I., 1921-22.
- SWEZEY, Frederick Phillips**, Shrewsbury, N. J.—R. Emer. Chr. Ch., Shrewsbury, N. J., 1919—. b. Middle Island, L. I., Dec. 26, 1859; s. Sylvester Maynard Swezey and Nancy (Phillips). Ya., 1884. D—1896, Bp. Talbot; P—1901, Bp. W. M. Brown. m. Pauline Elizabeth Smith, Hartford, Conn., Sept. 22, 1903. F. M-in-C. Gr. Chap., Hartford, Conn., 1893-96; Cur. S. Luke Ch., Brooklyn, N. Y., 1896-1900; Cur. Ho. Trin. Ch., Harlem, N. Y. C., 1900-03; R. Trin. Ch., Collinsville, Conn., 1903-06; R. Chr. Ch., Shrewsbury, N. J., and P-in-C. S. Joh. Chap., Little Silver, 1906-19.\*
- SWIFT, George Herbert** (N. D.), Minot, N. D.—R. All SS. Par., 1922—R. Dean, Minot Deanery, 1923—. Secy. Mssy. Dist. N. D. Americanization problems, 1923—. b. Minnesota; s. James Swift and Elizabeth (Herbert). Spec. Colmb. Un., 1916-17; Sea., B.D., 1915; G. T. S. D—1915, P—1916, Bp. Morrison. m. Alice M. Parker, 1917. F. R. S. Gabriel Ch., Crosby, Minn.; Officers' Trng. Camp, Ft. Snelling, Minn., 1917; Cur. S. Luke's Chap. Trin. Par., N. Y. C., 1918-21.
- SWIFT, Milton Joseph** (Tex.), Navasota, Tex.—R. S. Paul Ch., 1923—. b. Paducah, Ky.; s. Frank Prentice Swift and Lydia Luella (Dodson). Wm. and Mary Acad.; Simmons Coll.; Un. So., 1923. D—1920, Bp. Temple. P—1923, Bp. Quin.\*
- SWIFT, Thomas Percy** (L. A.), 1131 Banning Blvd., Wilmington, Cal.—R. S. Joh. Ch., 1921—.

- b. Eng. D—1900, Bp. Littlejohn. F. Asst. Ch. Gd. Shpd., Brooklyn, N. Y.; Asst. S. Jas. Ch., Los Angeles, Calif., 1912; Asst. Cath., Los Angeles, 1913; R. All SS. Ch., Oxnard, Calif.\*
- SWINDLEHURST, Fredrick (A.)**, 340 Mohawk Ave., Scotia, N. Y.—R. S. Andr. Ch., 1919—b. Accrington, Eng., Jan. 21, 1879; s. William Swindlehurst and Ellen (Grimshaw). Dioc. Coll., Montr. D—1900, P—1902, Bp. (Moonsoone). F. Moose Fort, 1902-03; Mssy. Indns. and Esk., Rupert's House, 1903-04; Missanabie, Mssy. Ojib. Indians, 1904-05 (all Canada); Fort Covington and Hogsburg, N. Y., 1905-07; Trin. Chap., Morley, N. Y., 1907; Gloria Dei Ch., Palenville, N. Y., 1918; Private, Canadian Army, in No. 2 and No. 9 Field Ambulance. Author: "The Day's Work of an Eskimo Seal Hunter"; "The Cree Squaw"; "The Railway and the Red Gods"; "Cree Folklore."
- SWINSON, John Arthur (F. L.)**, Tomahawk, Wis.—Vic. S. Barnabas Ch., Aug., 1925—b. Chicago, Ill., Feb. 16, 1896; s. John Charles Swinson and Anne Elizabeth (Kneeland). McKinley Sch., Chicago; Harv.; Ch. Div. Sch. Pacific. D—Jan., 1925, P—Aug., 1925, Bp. R. H. Weller. m. Gracia Minne Schlie, June 24, 1922. Literary: Magazine editorials and articles.
- SYDNOR, Charles William (W. Va.)**, 202 S. Penn St., Wheeling, W. Va.—R. S. Luke Ch., 1924—b. Petersburg, Va., July 10, 1876; s. Charles William Sydnor and Eugenia (Young). Wm. and Mary Coll., 1905; Theol. Sem. Va., 1908. D—1908, P—1909, Bp. Tucker. m. Lizzie B. Meade, Fairfax Co., Va., Sept. 1, 1910. F. R. Tazewell Par., Va., 1908-11; R. S. Jas. Par., Boynton, Va., 1911-14; R. Chr. Ch., Henrico Par., 1914-18. Army Y. M. C. A. at Camp Lee, Va., 1918-19; R. Jackson River Par., Clifton Forge, Va., 1919-24.
- SYKES, Arthur Oscar (W. N. Y.)**, 47 Pinnacle Road, Rochester, N. Y.—R. S. Thom. Ch., Rochester, 1917—, and Chapel State Sch., 1912—, b. Buffalo N. Y., July 14, 1865; s. Eberhard M. Sykes and Elizabeth K. Sykes. Ill. Westl. Un., D.D., Ph.D.; Genesee Wes. Sem. D—1900, P—1901, Bp. Randolph. m. Mary De Lamater, DeRuyter, N. Y., Oct. 14, 1890. F. Chapel U. S. N., 1897-05; R. S. Paul Ch., Newport News, Va., 1905-10; R. Gr. Ch., Lyons, N. Y., 1910-14; R. Zion Ch., Avon, 1913-18; Meth. Min. 13 yrs.
- SYKES, James Lundy (C. Z.)**, Box 106, Cristobal Canal Zone.—Archd. of Panama, 1923—, b. Aberdeen, Miss., June 22, 1870; s. Ethelred L. Sykes and Fanny Gertrude (McQuiston). Millsaps Coll., Jackson, Miss., LL.B., 1898; Un. So., G.D. (magna cum laude), 1906. D—1905, P—1906, Bp. Bratton. m. Viva Harrison, June 23, 1920. F. P-in-C. Ch. Incarn., West Point; Nativ. Ch., Macon; Gr. Ch., Okolona, and Ch. Res., Starkville, 1906-16. Asst. Secy. Dio. Miss.; Pres. Stndg. Com. Dio. Miss., 1918-23; Dep. Gen. Con., 1916-19-22; R. S. Joh. Ch., Laurel, Miss., 1916-23.
- SYKES, John Whitefield (W. T.)**, Corpus Christi, Tex.—R. Ch. Gd. Shpd.—. Wm. and Lee. D—1885, P—1886, Bp. Whittle. F. R. Gr. Ch., Toledo, O.; Dean Cath., Topeka, Kan.; Vic. S. Mary Chap., Pittsburgh, Pa.; Hope, Ark.\*
- SYMONS, Gilbert Prower (S. O.)**, Glendale, O.—R. Chr. Ch., 1911—, b. Plymouth, Eng., 1879; s. Philip Symons and Maria Perkin (Prower). S. Stph., B.A., 1904, M.A., 1911; Oxon. Un., Goettingen; Ken., B.D., 1907. D—1907, P—1908, Bp. W. A. Leonard. m. Lydia Roth, Greenville, Pa., 1907. F. Act. Chapel, Brit.-Amer. Cong., Goettingen, Germany, 1907-08; Cur. S. Joh. Ch., Youngstown, O., 1908-10; Spec. Preach., Cowley, Hedington, Quarry Pars., Oxford, Eng., 1910-11; Exam. Chapel, Dio. S. Ohio; Prov. Del. Gen. Conv., 1919; Field Chapel, Prisoners of War, Great Britain, 1917-18. Corres. Secy. Amer. Coun. Sudan United Mssn.; Mem. "Bishop and Chapter," Dio. S. Ohio.\*
- SZABO, Ladislaus (N'kari)**, 4 Evans St., Franklin, N. J.—P-in-C. Hungarian Reformed Ch., June, 1905—, b. Sajókszesztur, Borsod m. Hungary, Sept. 28, 1880; s. Martin Szabo and Susanna (Sennyey). Sajókszesztur Schs.; Sarospatak, Hungary, 8 yrs. in Gymnasium, D—1922, Bp. Lines. P—1923, Bp. Stearly. m. Anna Tobias, Jan. 26, 1909.
- T**
- TABB, Robert Henry**, 620 S. 8th St., Philadelphia, Pa.—Retired—, b. Petersburg, Va., Mar. 20, 1874; s. Augustus M. Tabb and Sabina (Barnes). Bp. Payne Div. Sch., 1904. D—1904, Bp. Randolph; P—1906, Bp. Scarborough. m. Mary Catharine Shields, Petersburg, Va., Nov. 6, 1893. F. Mssy. Epiph. Mssn., Blackstone, Va., 1904-06; P-in-C. S. Aug. Ch., Camden, N. J., 1906-11; R. Ch. Crucifix, Philadelphia, Pa.\*
- TABER, Grieg (N. Y.)**, Pawling Sch., Pawling, N. Y.—Chapl. Pawling Sch., also Instr. Hist. and Greek, 1920—, b. Omaha, Neb., Jan. 21, 1895; s. Will T. Taber and Emma Frances (Spurr). S. Stph. Coll. B.A.; Sea. Div. Sch., B.D., 1919. D—1919, Bp. McElwain; P—1919, Bp. Babcock. F. Mstr. Shattuck Sch., Fari-bault, Minn., 1918-20.
- TABOR, Edward S. (C. N. Y.)**, 927 Mathews Ave., Utica, N. Y.—R. S. Luke Meml. Ch.—. F. R. Epiph. Ch., Trumansburg, N. Y.
- TAFT, Arthur N. (Colo.)**, 10 Pelham Pl., Colorado Springs, Colo.—R. Gr. Ch.—, b. Brooklyn, N. Y., Aug. 23, 1868; s. Enos Nelson Taft and Julia M. (Peet). Wm. Coll., B.A., 1890; Epis. Theol. Sch., B.D., 1894. D—1894, Bp. Lawrence; P—1895, Bp. Potter. m. Amy Gordon Torrance, Tenafly, N. J., Oct. 29, 1901. F. Asst. S. Geo. Ch., N. Y. C., 1894-1900.
- TAGAWA, Ikuzo (Tok.)**, 1 Aoyama Minamicho Lchome, Akasakaku, Tokyo, Japan.—P-in-C. Trinity Ch., Tokyo, June, 1901—, b. Kishiwadashi, Jan. 20, 1862; s. Shinobu Tagawa and Kiku Tagawa. Normal Sch. D—1895, P—1902, Bp. McKim. m. Fumi Miyamoto, Aug. 16, 1888.
- TAI, Sidney T. H. (Kiangsu)**, St. James Church, Woo Sung, Shanghai, China.—R. S. Jas. Ch., Apr., 1921—, b. Shanghai, Jan., 1869; s. Han Zung Tai (deceased) and Tai Tsu Sz (deceased). S. John's Coll., Shanghai, Chinese, B.A., D—1898, P—1900, Bp. Graves. m. Wong Tsoen Dau, 1888. F. Asst. Chapl. S. Joh. Coll., Shanghai; R. S. Pet. Ch., Shanghai, China.
- TAIT, Francis Marion (Pa.)**, 300 Broad St., Chester, Pa.—R. S. Paul Ch., 1893—, Central High Sch.; Phil., M.A., 1885; Un. Pa., S.T.D., 1920. D—1883, Bp. Stevens; P—1886, Bp. Scarborough. F. Asst. S. Pet. Ch., Philadelphia, Pa., 1883-87; R. Trin. Ch., Southwark, Pa., 1887-93.\*
- TAJIMA, Paul Junichira**, 1732 Buchanan St., San Francisco, Cal.—R. Chr. Ch. (Jap.), San Francisco.\*
- TAKAMATSU, Takaharu (Kyo.)**, 74 Irie, Okasaki, Kyoto, Japan.—R. S. Mary's Ch., Okasaki, May 11, 1919—, b. Ainoura, Kumage, Yamagatsu Ken, July 27, 1887; s. Kumesuke Takamatsu and Tsune Shimase. S. Paul's Coll., Tokyo, Japan, A.B., 1912; Harv. Un., S.T.M., 1916; Epis. Theol. Sch., Camb., Mass., B.D., 1915; Unv. So., D.D., 1924. D—Oct. 18, 1917, P—May 11, 1919, Bp. H. St. G. Tucker. m. Misao Minagawa, June 7, 1917.
- TAKASE, Tsunenori (Tok.)**, 52 Sendagi, Honyo, Tokyo, Japan.—R. S. Timothy's Ch., Tokyo, June, 1918; (Present address, The Div. Sch. of Phil.)—, b. 917 Tsuchiura, Machi Ibaraki Ken, Feb. 1, 1889; s. Junnosuke Takase and Toyo Takase. S. Paul's Middle Sch., Tokyo; St. Paul's Unv., Tokyo, B.A.; Cen. Theol. Sem., 1919. D—1919, Bp. McKim; P—1924, Bp. J. S. Matoda. m. Shigeko Horinaka, June, 1917.
- \*TALBOT, Rt. Rev. Ethelbert**, So. Bethlehem, Pa.—Bishop Bethlehem, 1898—; Presiding Bp., 1924-26. b. Fayette, Mo., Oct. 9, 1848; s. John Alnutt Talbot and Alice Williams (Daly). Dart., A.B. and A.M.; Un. Mo., D.D. and LL.D., 1887; G. T. S., S.T.D., 1887. D—1873, P—1873, Bp. Robertson. Con. Bp. May 27, 1887, by Bpp. Whipple, Vail, Tuttle, Spalding, Perry, Burgess, Seymour, Knickerbacker, Walker. m.

- Dora Frances Harvey, Raonoke, Mo., Nov. 5, 1873. F. R. S. Jas. Ch., Macon, Mo., Fndr. and Hdmstr. S. Jas. Mil. Acad., 1873-87; Mssy. Bp. Wyo. and Idaho, 1887-98. Author: "My People of the Plains," 1907; "A Bishop Among His Flock," 1914; "Tim—the Autobiography of a Dog," 1915; "A Bishop's Message," 1917. Tracts, Pamphlets, Sermons and Magazine Articles.
- TALBOT, Henry Russell** (W. N. Y.), Rochester, N. Y.—R. Ch. Epiph., 1922—Harv., 1895; Camb. Theol. Sch., 1898. D—1898, P—1899, Bp. Lawrence. F. Dean All Ss. Cath., Albany, N. Y.; R. S. Dav. Ch., Portland, Ore.; Sr. Chapl. Ist. Div., A. E. F. Exec. Sec. Nat.-wide Campaign, Dio. R. I.; Can. Wash. Cath., 1922—
- TALBOT, Paul R.** (W. Mo.), 328 Kimbrough St., Springfield, Mo.—Non-Par.— b. Lincoln, Neb., Apr. 15, 1871; s. Rev. Richard Colgate Talbot and Octiva Linn (McMillin). DePauw Un.; Nash. D—1895, P—1896, Bp. Worthington, m. Caroline Belle Fisher, 1899. F. R. Ho. Apos. Ch., Ellsworth, Kan.; Estherville, Ia.; R. Gr. Ch., Hutchinson, Kan., 1902. Stndg. Com. and Exam. Chapl. (Sal.); R. Gr. Ch., Jefferson City, Mo.; R. Chr. Ch., Springfield, Mo., 1914. First Native Clergyman of Neb.\*
- TALBOT, Richard C.** (W. T.), Seguin, Tex.—R. S. Andr. Ch.—\*
- TALBOT, Richard Colgate, Jr.** (Mil.), 1310 Rawson Ave., So. Milwaukee, Wis.—R. S. Mark Par., Mar., 1925— b. Cedar Rapids, Neb., Sept. 19, 1896; s. Richard Colgate Talbot and Eva May (Shurtz). Mo. Valley Coll.; Rac. Coll., A.A.; Nash. Sem., B.D., 1920. D—1919, Bp. Weller; P—1920, Bp. Webb, m. Bertha Ellen Shaver, Feb. 8, 1923. F. R. Ch. Mess., Gonzales, Tex., 1922-25.
- TALBOT, Sterling J.**, Winnemucca, Nev.—In-C. S. Mary Ch.— F. Mssy. Christian Ch., Zang-zok Dist., China.\*
- TALCOTT, James Frederick**, 16 East 66th St., N. Y. C.—Non-Par.— b. N. Y. C., Sept. 14, 1866; s. James Talcott and Henrietta Elizabeth (Francis). Prin. B.A., 1888, M.A., 1892; Un. Theol. Sem., 1892; Std. in Oxon. and Berlin, D—1893, Bp. Kendrick (for N. Y.); P—1894, Bp. Potter, m. (1) Frank Vanderbilt Crawford, 1890 (deceased); (2) Louise Simmons, 1917. F. Asst. S. Barth., N. Y. City, 1892-98; M-in-C. S. Geo. Ch., Rumson Heights, N. J., 1901-08; Trust. S. Amb. (Ital.) Mssn., N. Y.; Chapl. Water St. Mssn., 1900; Secy. S. Barth. Boys' Club; Direct. Union Settlement Assoc., New York City; Direc. Bowery Br., Y. M. C. A., N. Y. C.\*
- TALMADGE, Elliott F.** (O.), Toledo, O.—R. Trin. Ch., Toledo, O., 1922—
- TALMAGE, George Edwin** (L. I.), 61 E. Main St., Oyster Bay, N. Y.—R. Chr. Ch., Oyster Bay, N. Y., 1911— b. Amoy, China, Aug. 16, 1865; s. Rev. John Van Nest Talmage and Mary Eliza (Van Deventer). Rut. Coll.; A.B., 1886; A.M., 1889; N. B. Theol. Sem., 1890. D—1907, P—1909, Bp. Greer, m. Eugenie Florence Sweet, Mansfield, Mass., June 10, 1890. F. Cur. Gr. Ch., N. Y. C., 1907-11; Reform. Ch., America. Exam. Chapl., Dio. L. I., 1916—
- TALMAGE, William Henry** (W. Mo.), 1412 Benton Ave., Springfield, Mo.—R. S. Joh. Ch., 1923— b. Cushoclon, O., Apr. 2, 1874; s. Henry Talmage and Mary (Williams). Den. Un.; Cincinnati Coll. Music (T.D.); Illif Sch. Theol. D—1900, P—1910, Bp. Brooks, m. Elizabeth L. C. Craft, Oct. 8, 1894. F. Meth. Presby., 9 yrs.; State Supt. Colo. Anti-Saloon League; Secy. Scottish Rite Masons of Okla.; Mssy. F., Redfield, S. D., 1918-23; Chrmn. Soc. Serv. Cmssn. Specialist in Economics. Ed. of New Theory of Economics, "Exodus from Poverty." Author of several Legal Measures, National and State. Author: Two Lectures on the Non-Partisan League (25,000 copies sold).\*
- TANCOCK, James Arthur**, Salinas, Cal.—R. S. Paul Ch.— b. Devonshire, Eng., 1871; s. George Tancock and Frances (Drake). Hur. Coll. Theol. Sem.; Un. N. Y. D—1894, P—1895, Bp. (Huron). F. Asst. Brantford, Can., 1895; R. Douglas, Wyo., 1902-11. Pres. Stndg. Com. Dio.; Del. Gen. Conv., 1913-16-19; Chapl. A. E. F., 1918; Dean Trin. Cath., Omaha, Neb.—\*
- TANNER, T. DeWitt** (C.) 207 Van Buren St., Joliet, Ill.—R. Chr. Ch., Joliet, Ill., 1911— b. Michigan; s. Rev. E. A. Tanner and Jennie Elizabeth (Randall). Alb. Coll., 1896; Gannett Bib. Sem., 1898. D—1905, Bp. Gillespie; P—1907, Bp. McCormick, m. Clara A. McDonald, Wallaceburg, Ont., Oct. 11, 1899. F. R. S. Jas. Ch., Albion, Mich., 1905-07; R. S. Joh. Ch., Grand Haven, Mich., 1907-11; Dean So. Deanery, 1921; Mem. Bp. and Coun., 1923. Author: "Light of the World."
- TANNER, Wilson Edward** (C. N. Y.), Binghamton, N. Y.—R. Trin. Ch., Binghamton, N. Y., 1918— S. Andr. Div. Sch., 1902. D—1902, P—1903, Bp. Huntington. F. Asst. S. Mark Ch., Janesville, N. Y.; R. S. Pet. Ch., Bainbridge, N. Y., 1903; R. S. Andr. Ch., New Berlin, N. Y., 1907-18; Mem. Stndg. Com., C. N. Y.
- TARRANT, Alfred Overton** (Pa.), 1301 So. 57th St., cor. Thomas Ave., Sherwood, Philadelphia, Pa.—R. Emman. Ch., Kensington, Phila., 1919— b. Paris, Ont., Can., Apr. 8, 1874; s. George Tarrant and Elizabeth (Darragh). Un. Toronto, 1895; B.A., 1903; M.A., 1904; Ph.D.; New Windsor Coll., Md., 1906; M.D., Medico-Chirurgical Coll., Phil., Pa., 1915; Grad. Children Hospital, Philadelphia, Pa., 1916; Medico-Chirurgical Hospital and Philadelphia Lying-in Hospital. License to Practice Medicine and Surgery, Medical Council of Delaware, 1916; License to Practice Medicine and Surgery, Pennsylvania, Bureau of Medical Education and Licensure, 1917; Wycliffe Coll., Toronto, Ont., Can., 1896. D—Trinity Sunday, 1895, P—Trinity Sunday, 1896, Most Rev. Arthur Sweatman, D.D., D.C.L. Abp. of Toronto, St. Alban's Cathedral, Toronto, Can., m. Miss Ermine Garratt (B.A., Un. Toronto with First Class Honours in Modern Languages, 1898; Grad. Ontario Coll. of Pedagogy), June 14, 1899. F. Cur. S. Paul Ch., New Orleans, La., 1897-98; R. Epiphany and Our Saviour Parishes, Detroit, Mich., 1898-02; Ch. of Messiah, St. Paul, Minn., 1902-06; Calvary Church, Sandusky, O., 1907-11; R. Zion Ch., Phila., Pa., 1916-19. Mem. Buffalo Consistory Ancient Accepted Scottish Rite Masons, 1911; Mem. Philadelphia County Medical Society and Pennsylvania State Medical Society, 1916; Fellow of the American Medical Association, 1917.
- TASMAN, Eric Morrell** (S. O.), 254 So. Douglas Ave., Springfield, O.—R. Chr. Ch., 1923— b. Johnstown, Pa., Sept. 18, 1890; s. William James Tasman and Margaret Lydia (Shaw). Ken. Coll., B.S.; Boston Tech.; Cam. Theol. Sch.; Bex. Hall, 1917. D—1917, Bp. Leonard, P—1918, Bp. Du Moulin, m. Helen A. Thompson, June 19, 1917, F. R. Gr. Ch. and Mssn. Ho. Spirit, Toledo, O., 1917-20; R. S. Jas. Ch., Bucyrus, O., 1920-23.
- TATE, Martin Luther** (Tenn.), 908 E. McLemore Ave., Memphis, Tenn.—R. Ho. Trin. Ch., Memphis, P-in-C. S. Joh. Ch., Buntva, 1922— b. Everett, Pa., Sept. 10, 1867; s. Alexander Tate and Henrietta (Carpenter). Pa. Coll., B.A., 1891, M.A., 1894; W. Theol. Sem., Holland, Mich.; Hope Coll., B.D., 1922. D—1908, P—1908, Bp. Darlington, m. Florence Ada Heisler, Harrisburg, Pa., Mar. 12, 1896. F. R. S. Luke Ch., Mechanicsburg, Pa., 1907-08; Trin. Ch., Tyrone, Pa., 1908-10; Emman. Ch., Emporium, Pa., 1910-16; R. Chr. Ch., Waterloo, Ia., 1916-20; R. Gr. Ch., Holland, Mich., 1920-22; Secy. Archdy. Ridgway, 1916; Secy. Conv., 1914-15-16 fr. Erie.
- TATLOCK, Henry** (M.), 408 Lawrence St., Ann Arbor, Mich.—R. Emmer. S. Andr. Ch., Ann Arbor, Mich., b. Dublin, Ire., May 27, 1848. Wm. Coll., B.A., 1871; M.A., 1874; D.D., 1911; Hob. Coll. S.T.D., 1907; G. T. S., 1884-86. D—1888, P—1889, Bp. H. C. Potter, m. Margaret Tatlock, Pittsfield, Mass., Aug. 18, 1872. F. Prin. High Sch., Grafton, Mass., 1871-73; Prin. and Prop. Park Inst., Coll. Prep. Sch. for Boys, Rye, N. Y., 1873-84; Tchr. and Stdnt., N. Y. C., 1884-88; Asst. Min. Ch. Ho. Trin., N. Y. C., 1888-89; R. S. Andr. Ch., Ann Arbor, Mich., 1889-1921. Exam. Chapl., 1891-1920; Dean So. Convo., Dio. Mich., 1894-97; Del. Gen. Conv., 1892, 1895, 1901, 1913, 1916, 1919, 1922; Chrmn.

- Dioc. Com. on Cans., 1900-23; Mem. Stndg. Com., 1904-07 and 1914-23; Pres. same, 1917-23; Chrmn. Dioc. Com. on Soc. Serv., 1910-15; Mem. Dioc. Bd. Mssn., 1916-23; Chrmn. Dioc. Com. on Dispatch of Business, 1919-23; Mem. Dioc. Exec. Council, 1920-23; Del. Pan-Angl. Cong., London, 1908.
- TATUM, Robert George** (Tenn.), Box 49, Mufreesboro, Tenn.—P-in-C. S. Paul Ch., Mufreesboro, and S. Paul, Nashville, Tenn., 1924— b. Knoxville, Tenn., Aug. 20, 1891; s. George W. Tatum and Amelia (Patt'), Pub. Sch., Knoxville; Mt. Herman Sch., Mass.; Un. So., B.A. D—1921, Bp. Gailor; P—1922, Bp. Rowe.
- TAXDALL, Henry Rasmussen-** (Be.), Nanticoke, Pa.—Vic. S. Geo. Ch. and Post-Grad. Sdtd., Phil. Div. Sch., June, 1926— b. Baltimore, Md., Dec. 31, 1892; (s. Anton Rasmussen-Taxdall and Dorothea (Woehrn)). Pub. Schs. Baltimore; Un. Md., Prep.; Un. Md., B.S. (Chemistry); Dick., B.D., A.M.; Berk., two summer sessions for ex-service men; Phil. Div. Sch., B.D., 1922, S.T.M., 1923 for post-grad. work done both at Phil. Div. Sch. and E. T. S. D—1922, Bp. A. C. Thomson, P—1923, Bp. B. D. Tucker, m. Ruth Elizabeth Hoffer, Pottstown, Pa., Apr. 14, 1923. F. On faculty S. John's Sch., Ossing, N. Y., 1917; On faculty Boys' Latin Sch., Baltimore, Md., 1918; Psychiatric Division (as Psychological tester) U. S. Navy, Fifth Naval Dist., Hampton Roads, Va. Appointed Lieut. (JG) U. S. Navy, Chapl. Corps, N. Reserve. P-in-C. Ch. of Epiph., Norfolk and Ch. of Advent, Ocean View, Va., Mar., 1923-26.
- TAYLOR, Tucker Watkins** (S. Va.), Disputanta, Va.—R. Martin's, Brandon, Southwark and Albemarle Parishes, July, 1926— b. Danville, Va., Oct. 3, 1900; s. William Randolph Tayloe and Elizabeth Coles (Watkins). Cluster Springs Acad.; Hampden-Sidney Coll., B.S.; Va. Theol. Sem., B.D., 1925. D—June, 1925, Bp. B. D. Tucker; P—1926, Bp. A. C. Thomas, m. Emily Morton Rice, June 17, 1925.
- TAYLOR, Alan McLean**, 22 Whitney Park, Mattapan, Boston, Mass.—R. Ch. Ho. Spir., Mattapan Sq., Boston, Mass., 1908— b. Sidney, O., Mar. 1, 1878; s. William Harrison Taylor and Lavenia Adelaide (Thorne). Ya., B.A., 1902; Epis. Theol. Sch., B. D., 1905. D—1905, P—1906, Bp. Lawrence. F. Asst. Min. S. Geo. Ch., N. Y. C., 1905-08.\*
- TAYLOR, Albert Ernest**, Convent Ave. and 141st St., New York— Asst. S. Luke's Ch., N. Y. C.— b. Peterboro, Ont., Feb. 11, 1887; s. Anthony Taylor and Letitia (Greer). Un. Tor., B.A., 1910; Colmb., 1912; G. T. S., 1912. D—1910, P—1911, Bp. Williams (Ont.). m. Margery Aikman Stevens, Brooklyn, N. Y., Sept. 8, 1913. F. Cur. Gr. Ch., Brantford, Ont.; P-in-C. Trin. Ch., Hoboken, N. J.; Asst. Gr. Ch.-on-the-Heights, Brooklyn, N. Y.; P-in-C. S. Gab. Ch., Hollis, L. I., N. Y. War Service, Chapl. and Instr. S. John's Mil. Acad., Maulins, N. Y.\*
- TAYLOR, Alfred** (A.), Glen Falls, N. Y.— F. Mssy. S. Luke, Fairhaven, and S. Jas. Ch., Hydeville, Vt., 1897-1900; R. S. Paul Ch., Southington, Conn., 1900-04; R. Arlington, Vt., 1905; R. Ch. Ho. Comf., Crescent City, Fla.; R. Ho. Trin. Ch., Hertford, and Ch. Gd. Shpd., Winfall, N. C.— R. S. Pet. Ch., Albany, N. Y.\*
- TAYLOR, Alfred R.** (L. A.), 4111 Copeland Ave., East San Diego, Cal.—Min. S. Mark Ch., East San Diego, 1917— b. Liverpool, Eng.; s. Edward Taylor and Charlotte Edergerly (Jones). Un. So., 1881; G. T. S., 1885. D—1885, Bp. Quintard, P—1886, Bp. Scarborough, m. Caroline Mary Holm Elliott, Ocean Park, Calif., Jan. 6, 1916. Asst. Chr. Ch., New Brunswick, N. J., 1885-88; R. Gr. Ch., Westfield, N. J., 1888-90; R. Chr. Ch., Portsmouth, O., 1891-97; R. S. Paul Ch., Marion, O., 1897-04; Mssy. S. Jas. Ch., San Diego, Calif., 1905-06; R. Ch. Gd. Shpd., Ocean Park, Calif., 1906-17.
- TAYLOR, Arthur W.** (U. S. C.), 223 E. Morris St., Anderson, S. C.—R. Gr. Ch., 1922— b. Baltimore, Md., Sept. 30, 1875. D—1914, P—1916, Bp. Cheshire. F. R. Trin. Ch., Mt. Airy, N. C.; R. Trin. Ch. (Olympia Mills), Columbia, S. C.\*
- TAYLOR, Carl Reed** (Mo.), 2600 N. 12th St., St. Louis, Mo.—In-C. Gr. Ch. and Ho. Cross House, 1917— b. Ionia, Mich., July 27, 1868; s. John Clark Taylor and Mary Lucy Taylor. Sea, B.D., 1895. D—1895, P—1896, Bp. Gillespie, m. Charlotte A. Arrivee, St. Paul, Minn., Apr. 25, 1900. F. Sturgis and Mendon, Mich., 1895-97; S. Jas. Ch., St. Paul, Minn., 1897-99; Trin. Ch., Litchfield, Minn., 1899-05; S. Jas. Ch., Fergus Falls, Minn., 1905-07; In-C. S. Joh. Ch., K. C., Mo., 1907-17.
- TAYLOR, Cecil** (C. N. Y.), Trin. Ch. Rectory, Camden, N. Y.—Mssy-in-C. Chs. at Camden and Altmar, 1921— b. Stroud, Glous., Eng., Oct. 31, 1890; s. George Taylor and Charlotte (Jeffreys). Ch. Sch., Stroud; Schs. at Bristol; Private Instruction. D—1921, P—1922, Bp. Fiske. m. Mabel A. Wheeler, Sept. 3, 1914.
- TAYLOR, Charles Lincoln, Jr.** (Ma.), Res., 6 Craigie Circle; Off., 99 Brattle St., Cambridge, Mass.—Teaching Fellow Epis. Theol. Sch. and Asst. S. Joh. Meml. Chap., 1926— b. Hartford, Conn., Jan. 27, 1901; s. Charles L. Taylor and Bertha H. (Smith). Hartford H. Sch.; Williams, A.B., 1921; Oxford, A.B., 1923; Epis. Theol. Sch., B.D., 1924. D—1924, P—1925, Bp. Brewster. m. Hannah Chamberlin, 1924.
- TAYLOR, Chester Alban** (O.), 914 W. Newell, Seattle, Wash.—Asst. S. Mark Ch., 1922— b. Seattle, Wash., Feb. 27, 1893; s. Herbert Charles Taylor and Alice Mabel Taylor. Un. Coll., Reading, Eng.; Nash. D—1919, Bp. Weller, P—1919, Bp. Webb. F. Sec. to Bp. of Fond du Lac, Wis., and Asst. Cath., 1919-22.
- TAYLOR, David Franklyn**, 2704 Carondelet St., New Orleans, La.—P-in-C. S. Luke Ch., Phillips Univ., Tyler, Tex., D.D., 1909. D—1906, P—1911, Bp. Kinsolving. F. A. M. E.; S. J.-the-Bap. Mssn., Tyler, 1904-10; S. Aug. Mssn., Galveston, Tex., 1910.\*
- TAYLOR, Elbert Burr** (N'k), Catonsville, Md.—R. Ho. Cross, Baltimore, Md., 1922— Trin. Coll., B.A., 1873, M.A., 1892; Berk. D—1876, P—1877, Bp. John Williams. F. R. Chr. Ch., Middle Haddam, Conn., 1876-78; Mssn. Wrk., 1878-84; Cur. Ch. Annun., Phil., Pa., 1881-86; R. S. Paul Ch., Vergennes, Vt., 1886-91; Can. S. Paul Ch. Cath., Fond du Lac, Wis., 1891-97; B. Asc. Ch., Westminster, Md., 1897-1904; S. Joh. Ch., Bayonne, N. J., 1904-14; G. T. S., 1914-15; R. and Endr., Catonsville Sch. (Boys), 1916— Author: "A Catechism of Christian Instruction for Young Children."\*
- TAYLOR, Fredrick Charles**, 670 Franklin Ave., Astoria, Ore.—R. Gr. Ch., Astoria, Ore., 1920— b. Hamilton, Ont., Can., Aug. 19, 1875; s. Thomas Elmore Taylor and Elizabeth (Hart). Un. of Bishop's Coll., B.A., 1898 (1st Classic Hons., Pr. of Wales Med.). D—1899, P—1900, Bp. Worthington, m. Cora Mary Whitmore, May 14, 1903. F. S. Paul Ch., Omaha and S. Mark Ch., Florence, Neb., 1899-1900; S. Pet. Ch., Neligh, Neb., 1900-02; M. Valdez, Alaska, 1902-07; R. Chr. Ch., Central City, Neb., 1907-11; Gen. Mssy., Dio. Neb., 1911-12; R. S. Luke Ch., Kearney, Neb., 1913; R. Chr. Ch., Anacortes, Wash., 1914-20. Exam. Chapl., 1906-07 (Alas.); 1912 (Neb.); Dep. Gen. Conv., 1910 (Neb.).
- TAYLOR, George Farrand** (L. I.), Flushing, N. Y.—R. S. Geo. Ch., 1926— b. Detroit, Mich.; s. Joseph Taylor and Emma (White). G. T. S.; Hob., A.B., 1904. D—1908, P—1908, Bp. Williams, m. Mary Frances Collison, Washington, D. C., Sept. 12, 1912. F. Cur. S. Pet. Ch., St. Louis, Mo., 1908-10; Hd. Ho. Cross House, St. Louis, Mo., 1910-19. Chrm. Soc. Serv. Cmssn., 1913-15; Instr. Ch., Sch. Rel. Instr. in prayer Book, 1913-16; Dogmatics, 1916-17; Chapl. Red Cross, 1917-18; Chapl. A. E. F., 1918-19; Asst. Ch. Incarn., N. Y. C., 1919-20; Vic., Chapel Incarnation, N. Y. C., 1920-25; Prin. N. Y. Ch., Nor. Sch., N. Y. C., 1919-21.
- TAYLOR, Granville** (Pa.), 5021 Pine St., Phila., Pa.—Vic. Chap. of Mediator, 1922— b. Manchester, Eng., May 17, 1887; s. Thos. Taylor and Margaret (Ogden). Swarthmore Coll., A.B.; Un. Pa., M.A., Phil. Div. Sch., S.T.B., 1916. D—1916, P—1917, Bp. Rhinlander, m. Edna Hiller, April 24, 1918. F. R. S. Paul Mem. Ch., Phila., Pa., 1919-22.
- TAYLOR, Harry Leroy** (S. Fl.), De Land, Fla.—R. S. Barn Ch., De Land, Fla., 1919— b. Ham-

- burg, N. Y., Dec. 5, 1875; s. Gen. Zashary Taylor and Anne (Smith). Corn. Un., A.B., 1898, Ph. R., 1912; Fellow Sage Sch. of Philos., Cornell Un., 1898-1900; Un. Chic. Fellow, 1906; M.A., 1907. Union Theol. Sem., B.D., 1903. Fellow, 1903-05; Un. Halle, 1903-04; Un. Berlin, 1904-05. D—1907, Bp. Anderson, P—1907, Bp. Lawrence, m. Janet Howard Tuttle, South Edmeston, N. Y., Sept. 5, 1911. F. R. S. Edmund Ch., Chicago, Ill., 1907; Instr. Old Test. Hist. and Rel., Epis. Theol. Sch., 1907-08; Asst. Min. Emman. Ch., Boston, Mass., 1907-09; Cur. S. Luke Ch., N. Y. C., 1909-11; Loc. Ten. S. Sph. Ch., Olean, N. Y., 1912-13; R. Trin. Mem. Ch., Erie, Pa., 1913-19.
- TAYLOR, Homer Francis** (N. Y.), 1446 Washington Ave., New York City.—R. S. Paul Ch., N. Y. City, 1905—. b. N. Y. C., July 26, 1866; s. James Ridley Taylor, M.A., M.D., and Jane (Lyttle). Heidenfeld Inst. & Priv. Tutors; G. T. S., 1900. D—1900, P—1904, Bp. Potter, m. Harriet Elizabeth (Lillian) Newcomb, 1886. F. Asst. Ch. Ho. Commun., N. Y. City, 1900-05.\*
- TAYLOR, James Edward** (C. N. Y.), Marcellus, N. Y.—R. S. Joh. Ch., May, 1926—. b. Springfield, Mass., Mar. 30, 1896; s. Crosland Taylor and Ada (Booth). Central H. Sch., Springfield; Hob. Coll., B.A.; G. T. S. D—1923, P—1924, Bp. Davies. F. M-in-C. S. Andr.-in-Longmeadow, Mass., 1923-26.
- TAYLOR, James Malcom Canmore** (Va.), Miami, Fla.—Non-Par.—. b. Bruce, Ky., Feb. 13, 1888; s. James Morgan Taylor, M.D., and Belle (Lewis). Glasgow, Ky.; Lindsey Wilson Tr. Sch.; Liberty Coll., Glasgow, Ky.; Union Un., Jackson, Tenn.; Kansas Theol. Sch., Topeka, Kans. D—1916, Bp. Millsbaugh, P—1917, Bp. Darst, m. Lillie Nannie Long, Mar. 11, 1911. F. S. Paul's Ch., Clay Center, Kans.; Cur. Chap. of the Cross, Aurora, N. C., and other Mssns., 1917-18. Locum tenens S. Mary's Ch., Madisonville, Ky., 1918-19; Assumed chg. of Dist. No. 3, June, 1919. Seven Mssns. and Sch. P-in-C. Green Co. Mssns., Va., 1919.\*
- TAYLOR, John Hanckel** (Mo.), Box 31, Route 28, Overland, Mo.—Mssy.-in-C. St. Paul's Ch., 1925—. b. Columbia, S. C., Jan. 21, 1887; s. Henry Pendleton Taylor and Eliza Catherine (Hanckel). Coll. of Charleston, B.A., 1907; Epis. Theol. Sch., B.D., 1911. D—1911, P—1912, Bp. Guerry, m. Jean Laura Wilson, Aug. 12, 1917. F. Mssy.-in-C. Horse Creek Valley Mssns., Headquarters, Graniteville, S. C., 1911-18; Loc. Ten. S. Joh. Ch., Wilmington, N. C., 1918-19; R. Epiph. Ch., Henrico Par., Richmond, Va., 1919-20; R. Chr. Ch., Cape Girardeau, Mo., 1920-25.
- TAYLOR, John S. (P.)**, 401 Jackson St., Rochester, Pa.—In-C. Trin. Ch.—.\*
- TAYLOR, Joseph M. (C.)**, Pontiac, Ill.—In-C. Grace Ch., Pontiac and S. Andr. Ch., El Paso, Ill.—.\*
- TAYLOR, Junius Lafayette**, 506 S. James St., Richmond, Va.—R. S. Phil. Ch.—. D—1904, P—1906, Bp. Randolph. F. R. S. Cyprian Ch., Newbern, N. C.; R. S. Sph. Ch., Savannah, Ga.—.\*
- TAYLOR, Lewis Nathaniel** (U. S. C.), 1520 Blanding St., Columbia, S. C.—R. Ch. of Gd. Shpd., Columbia, and Zion Ch., Eastover, S. C., 1925—. b. Oxford, N. C., Oct. 29, 1889; s. Thomas George Taylor and Mildred Taylor. Un. N. C., B.A., 1910; G. T. S., 1913. D—1913, P—1914, Bp. Cheshire, m. Adelaide Henrietta Trehou, Garfield, N. J., May 14, 1914. F-in-C. S. Pet. Ch., Stovall, N. C.; Ho. Trin. Ch., Townesville, N. C.; Ch. Heav. Rest. Middleburg, N. C.; S. Joh. Ch., Williamsboro, N. C., and S. Luke Ch., Keats, Va.; R. All SS. Ch., Roanoke Rapids, and S. Luke Ch., Northampton Co., N. C., 1917-25.
- TAYLOR, Malcolm** (Ma.), Off., 1 Joy St., Boston, Mass., Res., 167 Salisbury Road, Brookline, Mass.—Exec. Secy., Prov. of New England, 1921—. b. Brooklyn, N. Y., June 30, 1874; s. Andrew Leach Taylor and Cornelia Cooper (Gilbert). Un. Va., 1893-95; Epis. Theol. Sch., 1896-99; B.D., 1899. D—1899, P—1900, Bp. Lawrence, m. Louisa Ripley Allen, Boston, Mass., June 10, 1903. F. Cur. S. Joh. Ch., Stamford, Conn., 1899-1900; Cur. Ho. Trin. Ch., Brooklyn, N. Y., 1901-02; R. Chr. Ch., Woodbury, N. J., 1903-06; R. S. Thos. Ch., Taunton, Mass., 1906-21.
- TAYLOR, Malcolm Slicer** (U. S. C.), Greenville, S. C.—R. Christ Ch., 1925—. b. Beverly, N. J., Aug. 4, 1881; s. Addison Williams Taylor and Emma Louisa (Herbert). Prin., A.B., 1903; G. T. S., 1907. D—1907, P—1908, Bp. Greer, m. Agnes Louise Fish, Hempstead, N. Y., Sept. 22, 1908. F. Cur. S. Ann. Ch., Bronx Boro and D-Bronx Ch. Ho., N. Y. C., 1907-08; Mssy. Burke Co., N. C., 1908-09; Prin. Patterson Sch., Legerwood, N. C., 1909-13; R. Gr. Ch., Everett, Mass., 1913-17; R. Beckford Par., Va., 1917-18; Chapl. (1st Lieut.) 2nd Corps Hdqtrs., A. E. F., 1918-19; R. Gr. Ch., Berryville, Va., 1918-21. R. Epiph. Ch., Danville, Va., 1921-25.
- TAYLOR, Norman E. (S. V.)**, 306 Clay Ave., Norfolk, Va.—R. S. Pet. Ch.—Exec. Sec. Dio. S. Va., 1923—. b. Brooklyn, N. Y., Dec. 20, 1884; s. Rev. David Taylor, Ph.D., and Esther Lewis (Spink). H. Sch.; Syracuse Un., A.B. D—1916, P—1918, Bp. Tucker, m. Flossie Ella Hayes, Oct. 11, 1909. F. R. Natural Bridge Par., Rockbridge Co., Va.
- TAYLOR, Oswald William** (Ore.), 334 E. 16th St., Portland, Ore.—R. Gr. Mem. Ch., 1910—. b. Winnipeg, Can., Feb., 1878; s. Rev. James Taylor and Anabel (Scott). Pub. Schs.; Un. Manitoba; S. John's Coll., Winnipeg. D—1902, P—1903, Bp. Sask, m. Winifred Ellen Laing, Sept. 9, 1903. F. Cur. S. Alb. Pro-Cath., Prince Albert, 1902-03; R. Pro-Cath. (St. Alban's), 1903-06; R. Ho. Trin. Ch., Wallace, Idaho, 1906-10.\*
- TAYLOR, Ronalds** (WV.), College Park, Md.—Chapl. to Ch. Students, Un. of Md., 1920—, and Exec. Secy., Rel. Work Council.—. b. Brooklyn, N. Y., Oct. 13, 1887; s. William Ralph Taylor and Hattie (Ronalds). Western Md. Coll., A.B., Westminster Theol., B.D., 1912; S. T. D., 1925. D—1917, P—1919, Bp. Murray, m. Lena Bedell, Sept. 9, 1921. F. R. S. Jas. Par., Westernport, Md., 1917-20.
- TAYLOR, William F. (C.)**, Nutley, N. J.—.\*
- TAYLOR, William Orville** (W. N. Y.), 39 Vick Park, Rochester, N. Y.—Non-Par.—B.D.; Ph.D. D—1897, P—1900, Bp. Walker. F. R. S. Sph. Ch., Rochester, N. Y.\*
- TAYLOR, William Patterson** (N'k.), St. Paul's Rectory, East Orange, N. J.—R. S. Paul Ch., 1902—. b. Nov. 6, 1864; s. Samuel Crawford Taylor and Sarah Catharine (Weldy). Diocn. Sch., Reading, Pa.; Leh., B.A., 1886; Phil. Div. Sch., 1889. D—1889, Bp. Howe, P—1890, Bp. Rulison, m. Bessie Kerper Stevens, 1890. F. Min-in-C. S. Dav. Ch., Scranton, Pa., 1889-91; Chapl. S. Mary Hall and Asst. S. Mary, Burlington, N. J., 1891-96; S. Pet. Ch., Morristown, N. J., 1896-1902.\*
- TAYLOR, William W. (Pa.)**, Bridgeport, Pa.—Retired, 1925—. Ken., A.B., 1875, A.M., 1884. D—1879, Bp. Scarborough, P—1880, Bp. Stevens. F. R. S. Sph. Ch., Clinton Heights, Pa., 1880-84; S. Thos. Ch., Battle Creek, Mich., 1884-86; Chr. Ch., South Amboy, N. J., 1886-88; S. Jas. Ch., Hestonville, Pa., 1889-1892; Emman. Ch., Hastings, Mich., 1892-97; Chapl. Epis. Hosp., Philadelphia, 1897-1900; Asst. Ch. Ho. Spirit, Nice, France, 1900-01; R. S. Pet. Ch., Hazelton, Pa., 1901-03; S. Joh. Ch., Mt. Pleasant, Mich., 1903-07; Gr. Ch., Holland, Mich., 1907-09; R. Chr. Ch., Upper Merion, Pa., 1909-25.
- TEBEAU, Albert Clayton** (S. W. Va.), Bristol, Va.—P-in-C. Emman. Ch., June, 1924—. b. Savannah, Ga., June 5, 1884; s. Edmund Purse Tebeau and Rose Taylor (Clayton). S. Industrial Inst., Camp Hill, Ala.; Phil. Coll. Osteopathy, D.O., 1910; Va. Theol. Sem., 1923. D—1923, Bp. Darst; P—1923, Bp. Remington, m. Ruth Whaley Tebeau, 1912. F. P-in-C. Trin. Mssn., Bend, Ore., 1923-24.
- TEISEN, Tage** (P.), N. Water St., Kittanning, Pa.—R. S. Paul Ch., Kittanning, 1918—. b. Denmark, 1889; s. Axel Teisen and Johanne (Marsehner). Cent. H. Sch., Phila.; Br. Prep. Sch., Phila.; N. Y. St. Un., A.B.; Phil. Div. Sch., B.D., 1915. D—1915, P—1916, Bp. Rhineland, F. Cur. S. Pet. Ch., Albany, N. Y., 1915.\*



- TEMPLE, Charles** (S. F.), 426 Washington St., Ogdensburg, N. Y. (May to Oct., inc.); Everglade Ave., Palm Beach, Fla. (Nov. to Apr., inc.).—Retired, 1923—. b. Cranford, Eng., Dec. 19, 1854; s. Charles Temple and Elizabeth (Bliss). Heston, Eng.; Union Un., B.A., M.A., D.D., 1912; G. T. S., S.T.B., 1886. D—1885, P—1886, Bp. Doane. m. (1) Fannie A. Jones; (2) Estelle Dunlop, Jan. 14, 1918. F. Brushton, N. Y., 1885; Fort Edward, N. Y., 1886-88; Malone, N. Y., 1888-96; R. Chr. Ch., Walton, N. Y., 1896; R. Ch. Bethesda-by-the-Sea, Palm Beach, Fla., 1923—.
- TEMPLE, Charles Hosea** (W. Ma.), The Bernson, 38 Summer St., Fitchburg, Mass.—Staff, Chr. Ch., Fitchburg and Vic All SS. Ch., Whalom, Mass., Sept., 1925—. b. Winchester, N. H., Feb. 19, 1882; s. Edalbert Joseph Temple and Eva Corsella (Brigham). H. Sch., Hinsdale, N. H.; Tufts, A.B., 1905; Crane, S.T.B., 1907. D—1925, P—1925, Bp. Benj. Brewster. m. Eleanor Gray, Nov. 26, 1908.
- TEMPLE, John** (Minn.), Winona, Minn.—R. S. Paul's Ch., Sept., 1926—. b. Elmore, Minn., June 20, 1890; s. Richard Temple and Isabel (Gaard). State Teachers Coll., Mankato, Minn.; Law Sch., Un. Wis., 1911; Atty-at-Law, Mankato, Minn., 1913-20; U. S. Commissioner for Minn., 1916-20; Secy. Minn. State Central Com. of Democratic Party and In-C. Speakers Bureau, 1918-21; Asst. U. S. Atty. for Minn., 1919-21; Judge of City Court, Mankato, Minn., 1914-16. D— and P—1923, Bp. F. A. McElwain. m. Hester M. Hicks, Aug. 8, 1912. F. R. Ch. of S. John-in-the-Wilderness, White Bear Lake and P-in-C. Gr. Ch., Rush City, Minn., 1923-26. Del. Prov. Syn., 1926; Mem. Minn. State Bar Assn.; Ramsey Co. Bar Assn.; Knights Pythias; Masons; Elks; White Bear Library Bd.
- TEN BROECK, George Herbert** (Minn.), 406 N. St. Paul St. Austin, Minn.—R. Chr. Ch., Austin, 1913—. b. Pittsburgh, Pa., June 25, 1868; s. Rev. William Pray Ten Broeck and Mary E. (Yundt). Un. Wis.; Sea., B.D., 1891. D—1891, P—1892, Bp. Whipple. m. Charlotte E. Dunn, St. Paul, Minn., June 25, 1895. F. R. S. Jas. Ch., Marshall, Minn., 1891-94; In-C. S. Geo. Ch., Island Lake, Minn., 1891-92; P-in-C. S. Mark Ch., Tracy, Minn., 1892-94; R. S. Mary Ch., St. Paul, Minn., 1894-1913; In-C. S. Stph. Ch., St. Paul, Minn., 1895-13.\*
- TEN BROECK, Joseph Anthony**, The Dalles, Ore.—R. S. Paul Ch., 1923—. b. La Crosse, Wis., 1872; s. Rev. William Pray Ten Broeck and Mary Elizabeth (Yundt). Un. Minn.; Sea., B.D., 1895. D—1895, P—1896, Bp. Whipple. m. Clara Daniell, Laurium, Mich., 1905. F. R. Gr. Ch., Minneapolis, Minn., 1895-1901; R. Chr. Ch., Calumet, Mich., 1901-20; Field Secy., Natl. Coun., 1920-21; R. Trin. Ch., Detroit, Mich., 1921-23. Dep. Gen. Conv., 1904-07-10-13-16-19; Prov. S. S. Com., 1915-19; Natl. Com. on Ministry, 1919-20; Exam. Chapt. E. Ore.; Field Secy.; Mem. Ex. Coun.; Assoc. Secy. Natl. Coun.; Staff Mssy., S. Mark, Minneapolis, 1924.
- TEN BROECK, Robert Carpenter** (M.), Sandusky, Mich.—P-in-C. S. Joh. Ch., Sandusky and S. Paul, Carsonville, 1924—. b. Indianapolis, Ind.; s. Rev. William Pray Ten Broeck and Mary Elizabeth (Yundt). Faribault H. Sch., 1899; Un. Minn., A.B., 1903. Phi Beta Kappa; Sea. B.D., 1906. D—1906, P—1907, Bp. Edsall. m. Sadie Fleming Singer, Oct. 18, 1920. F. Worthington and Windom, Minn., 1906-09; Instr. Sci., Hist. and Mil. Tac., Breck Sch., Wilder, Minn., 1907-09; Asst. S. J.-the-Evang., St. Paul, Minn., 1909-10; R. S. Andr. Ch., Valparaiso, Ind., 1911; Prof. S. Alb., Knoxville, Ill., and Racine Coll., Wis., 1912-16; S. Joh., Delafield, Wis., 1917-18; M. M. A., Mexico, Mo., 1918-19; S. Alb., Sycamore, Ill., 1920; S. M. A., Sewanee, Tenn., 1920-21. P-in-C. Calv., Red Lodge, Our Sav., Joliet, Gd. Shpd., Bridger, Chr. Ch., Bear Creek, Mont., 1921-24.
- TERRY, Milton Relyea** (Mil.), 181 8th St., Richmond, Cal.—Non-Par.—. b. Trenton, N. J., Oct. 5, 1882; s. David Terry and Emily (Holies). Nash. D—1919, P—1910, Bp. Webb. m. Nina Pearl Roiser, Sussex, Wis., Jan. 31, 1912. F. R. S. Alb. Ch., Sussex, Wis., 1910-11; Asst. S. Andr. Ch., and Gd. Samar, Chap., Oakland, Cal., 1923—. R. Pro. Tem. Gr. Ch., Martiniz, Cal.
- THACKERAY, C. L.** (Cal.), 1345 Oak St., Paso Robles, Cal.—R. S. Jas. Regional Par., 1923—. b. Philadelphia, Pa., Jan., 1874; s. William T. Thackeray, M.D., and Caroline (Laumaster). Div. Sch. Pac. D—1902, Bp. Talbot; P—1907, Bp. Nichols. m. Colista J. Gerber, Jan. 30, 1895. P. S. Luke Ch., Selma, 1902-06; R. All SS. Ch., Watsonville, Cal., S. Joh. the Evang., S. F., Cal., 1918-21; Salinas Valley Mssn. Field, 1921-23.\*
- THAYER, William Greenough** (Ma.), Southborough, Mass.—Hdmstr. S. Mark Sch., 1894, and R. S. Mark's Ch., Southborough, Mass., 1900—. b. New Brighton, N. Y., Dec. 24, 1863; s. Robert Helyer Thayer and Hannah Fuller (Appleton). Amh. Coll., A.B., 1885; A.M., 1888; Union Sem., 1885-88; Epis. Theol. Sch., B.D., 1889; Colmb. Un., A.M., 1906; Amh. Coll., D. D., 1907. D—1889, Bp. H. C. Potter; P—1890, Bp. Paddock. m. Violet Otis, Boston, Mass., June 1, 1891. F. Mast. Groton Sch., 1886-87; same, 1889-94. Mem. Stndg. Com., Dio. Mass., 1902-03; same, 1905-16; Pres. Stndg. Com., 1912-16; Mem. Dio., 1916—; Chapt. 13th Reg. Mass. St. Guard; Chrmn. Cmssn. Ch. Schs., 1919; Mem. Cmssn. on the Ministry, 1922; Mem. Nat. Bd. Rel. Ed., 1919; Del. Gen. Conv., Portland, 1922; Del. Syn., 1919-25; 1st Prov., 1922-23-24.
- THOM, George W.**, Mandan, N. D.—In-C. Chr. Ch.—. D—Jan., 1926, Bp. Tyler.\*
- THOMAS, Albert Sidney** (S. C.), Charleston, S. C.—R. S. Mich. Ch., 1921—. b. Columbia, S. C., Feb. 6, 1873; s. John Peyre Thomas and Mary Caroline (Gibbes). South Carolina Mil. Coll., B.S., 1892; G. T. S., 1900; B.D., 1902. D—1900, P—1901, Bp. Capers. m. Emily Jordan Garrison, Camden, S. C., Dec. 17, 1908. F-in-C. S. Matth. Ch., Darlington, Advt. Marion and Trin. Ch., Society Hill, S. C., 1900-08; R. S. Dav. Ch., Cheraw, S. C., 1908-18; M-in-C. S. Paul's, Bennettsville, S. C., 1908-10; R. S. Gd. Shpd. Columbia, S. C., 1918; R. S. Dav. Ch., Cheraw, S. C., 1919-21; Secy. Coun., 1903-23; Ed. Dio., 1913—; Dep. Gen. Conv., 1907—; Mem. Stndg. Com., 1907—; Chrmn. Dept. Mssns., Dio. S. C., 1922. Historiographer of the Diocese, 1921—.
- THOMAS, Charles N.** (Har.), Fulton, N. Y.—Non-Par.—. F. Williamsport, Pa.—.\*
- THOMAS, Clarence Albert** (P.), 317 Sycamore St., Mt. Washington, Pittsburgh, Pa.—R. Gr. Ch., June, 1926—. G. T. S., B.D. D—1900, P—1901, Bp. White. F. R. S. Phil. Ch., Circleville, O.; Eastville, Va.; R. S. Geo. Ch., Helmetta, N. J., 1906; R. S. Thos. Ch., Canonsburg, Pa., 1910; R. Chr. Ch., Brownsville, Pa., 1922-26.\*
- THOMAS, Edmund Crawford** (Conn.), 160 Washington St., Hartford, Conn.—R. S. Jas. Ch., 1912—. Trin., B.S., 1903; Berk., 1906. D—1906, P—1907, Bp. Talbot. F. P-in-C. S. Paul Ch., Lancaster, N. H., 1908-12; Asst. S. Luke Ch., Scranton, Pa., 1906-08; Chapt. Inf., U. S. A., Apr., 1917, to June, 1919.\*
- THOMAS, Ernest Sydney**, 112 W. Rittenhouse St., Germantown, Pa.—In-C. S. Barn. Chap., Germantown, Phil., Pa., 1907—. D—1907, P—1908, Bp. Whitaker.\*
- THOMAS, George Herbert** (C.), 4945 Dorchester Ave., Chicago, Ill.—R. S. Paul Par., Chicago, Ill., 1915—. b. Providence, R. I., 1872; s. Charles Lloyd Thomas and Sarah Sophia Thomas, Ya. B.A., 1895; M.A., 1898; Epis. Theol. Sch., B.D., 1898. D—1898, P—1899, Bp. Lawrence. m. Margaret (Codrington) Foster, New Haven, Conn., Feb., 1899. F. Asst. S. Mark Ch., Minneapolis, Minn., 1898-99; R. All SS. Ch., Minneapolis, Minn., 1899-06; R. Chr. Ch., Fitchburg, Mass., 1906-15. Del. Gen. Conv., 1913-15; Mem. Stndg. Com., W. Mass., 1915; Mem. Bp. and Council, Dio. Chicago, and Mem. Cath. Chapter; Del. Gen. Conv., 1922, 1925.
- THOMAS, George William** (Md.), Perryman, Md. R. S. Geo. Par., Perryman, Md., and Churchville Par., Churchville, Md., 1912—. Hob., 1893. D—1893, P—1895, Bp. Paret. F. S. Joh. Ch., Western Run Par., Md., 1893-99; S. Paul Par., Frederick Co., 1899 to 1912; and P-in-C. Zion Par., Urbana, 1903-12.

**THOMAS, Harold** (S. C.), 24 Elizabeth St., Charleston, S. C.—R. S. Luke Ch., Charleston, 1917—; b. Charlotte, N. C.; s. John P. Thomas and Mary Caroline (Gibbes). Un. So., G.D., 1899. (Knight Med. Declaim. and Louisiana Med. Orat., 1897). D—1899, P—1900, Bp. Capers. m. Esther Eudora La Roche, 1900. F. S. Tim. Ch., Columbia, 1899-1902; All SS. Ch., Lexington, 1899-1902; S. Joh. Ch., Winnsboro, 1900-01; Trin. Chap. Mssn., Columbia, 1901, all S. C.; In-C. S. Joh. Chap., 1903, and S. Tit. Chap. (colored), 1902-05; Asst. S. Jas. Ch., Wilmington, N. C., 1905; R. Ch. Redeem., Orangeburg, and Mssy-in-C. St. Matthew's, Fort Matte., S. C., 1906-07; Mssy-in-C. S. Stph. Ch., St. Stephens, S. C., 1910; R. S. Joh. Ch., Florence, and In-C. Chr. Ch., Mars Bluff, S. C., (1901-05) 1907-17.

**THOMAS, Harold Livingston Reed**, Fishkill, N. Y.—R. Trin. Ch.—b. Highland Falls, N. Y., June 9, 1884; s. Rev. William Reed Thomas, D.D., and Mary Louisa (Eldridge). Colomb., B.A., 1905; G. T. S., 1908. D—1908, P—1909, Bp. Greer. F. Cur. Ch. Med., King's Bridge, N. Y. C., 1908-09; Cur. Trin. Ch., Mt. Vernon, N. Y., 1909-12; P-in-C. Ch. of S. Jos. Arimathea, Elmsford, N. Y., and Chapl. S. Mark, Yonkers, N. Y., 1912-15; Cur. S. Paul Ch., Brooklyn, N. Y., 1915-16; P-in-C. S. Mary Ch., Shelter Isl., L. I., N. Y., 1916—.\*

**THOMAS, Henry Bonnell** (N. J.), Ruxton, Md.—Non-Par.—sick leave, 1926. b. San Francisco, Cal., Feb. 14, 1898; s. Jay Bonnell Thomas and Lida Dunn (Henry). Unv. Cal.; Ch. Div. Sch. Pac., 1921; Berk., summer 1920; Oxford, Eng., 1921. D—1921, P—1922, Bp. W. F. Nichols. m. Camilla Elizabeth Hall, Ruxton, Md., Oct. 6, 1924. F. Vic. Ch. of St. Mary-the-Virgin, San Francisco, 1921-23; Cur. Mount Calv. Ch., Baltimore, Md., 1923-24; Studt. Chapl., Princeton Univ., Oct., 1924-Oct., 1925.

**THOMAS, Henry C.**, 816 N. Eutaw St., Baltimore, Md.—.\*

**THOMAS, James Bishop** (S. F.), Winter Park, Fla.—P-in-C. All SS. Mssn., Oct., 1923—; b. Petaluma, Cal., Mar. 21, 1871; s. Edward P. Thomas and Emma Amelia (Davis). Halle, Ph.D., 1900; Rut., B.A., 1892; Epis. Theol. Sch., B.D., 1895; Un. Theol. Sem., 1892 (Entr. Exam. Pr., 1888; Ment. Phil. Pr., 1891; Eng. Comp. Pr., all at Rut.). D—1895, P—1896, Bp. Lawrence. m. Myra Harris Mott-Smith, Honolulu, July, 1895. F. M. S. Stph., Cohasset, Mass., 1895-98; Spec. Asst. S. Mich. Ch., N. Y. C., 1901-02; Pro-Cath., N. Y. C., 1903-05; Asst. Trin. Ch., New Haven, Conn., 1906-07; S. Joh. Ch., Stamford, Conn.; R. S. Andr. Ch., Rochester, N. Y., 1907-14; Prof. Systematic Theol., Un. So., 1915-19; Asst. Ch. Ascen., N. Y. C., 1919-20; Engaged in writing, Plymouth, Mass., 1921-23. Author: "Religion, Its Prophets and False Prophets," Macmillan, 1918. "A Guide to Kant," 1922; "A Guide to Bergson," 1922, Haldeman-Julius Pub. Co., Girard, Kan.\*

**THOMAS, James Clair** (Pa.), 5421 Germantown Ave., Philadelphia, Pa.—Cur. S. Luke Ch., May, 1924—; b. Moonis, Pa., July 4, 1891; s. Richard James Thomas and Anna Louise (Turner). Lehigh Un.; G. T. S., 1922. D—1922, P—1922, Bp. Talbot. F. Vic. S. Jas. Chap., Freeland and S. Jas. Chap., Eckley, 1922-24.

**THOMAS, John** (N'k), East Rutherford, N. J.—R. Gr. Ch.—.\*

**THOMAS, Joseph Henry** (E. Ore.), 630 N. 11th St., Klamath Falls, Ore.—Mssy., 1925—; b. Liverpool, Eng., Feb. 2, 1884; s. James H. Thomas and Emily (Carpenter). Colaba, Bombay, India; Liverpool F. R. H. S.; S. Aidan's, Eng. D—1915, P—1916, Abp. of Rupertsland, Can. m. Jennie Bradley, 1906.

**THOMAS, Lloyd Brant** (Cal.), 521 29th St., Oakland, Cal.—R. Trin. Par., 1918—; b. Cumberland, Md., Aug. 30, 1882; s. John Lloyd Thomas and Mary Ann (Brandt). Coll. City, N. Y., B.A., 1902; Colomb., B.A., 1903. Epis. Theol. Sch., B.D., 1906. D—1906, Bp. Greer; P—1906, Bp. Spalding. m. (1) Margaret Maud Lloyd, Battle Mountain, Nev., Aug. 25, 1909; (2) Alice Thurston Jones, Oakland, Cal., Feb. 10, 1926. F. Mssy-in-C., Battle Mt., Austin and Eureka, Nev., 1906-08; R. S. Mark Ch., Tonopah, Nev.,

1908-09; R. S. Pet. Par., Carson City, Nev., 1909-17, and Vic. Mssns., Virginia, Silver City and Dayton, Nev., 1912-17; Loc. Ten. Trin. Par., Oakland, Cal., 1917. Dep. Gen. Conv., 1913; Del. Mssy. Coun., 8th Dept., 1915—; Prim. Syn. Prov.; Pac. Secy. Soc. Serv. Com.; Mem. State Exec. Com. Soc., 1917; Can. Regent State Un., 1914; Mem. Dioc. Council, 1922-23; Exec. of Epis. Vac. Conf., Asilomar, Cal., 1919-25. Author: "Fifty Years of a Frontier Parish," 1913; "Fifty Years of Masonry in Nevada."

**\*THOMAS, Rt. Rev. Nathaniel Seymour**, Box 17, Laramie, Wyo.—Bishop Wyo., 1909—; b. Faribault, Minn., June 20, 1867; s. Rt. Rev. Elisha Smith Thomas and Georgine Mary (Brown). Un. Minn., A.B., 1890; Fitz. Hall, Cambridge, Eng., 1891; Kan. Theol. Sch., 1891; B.D., 1895; Phil. Div. Sch., S.T.D., 1909. D—1891, P—1893, Bp. Thomas. Con. Bp. May 26, 1909, by Bpp. Tuttle, Whitaker, Fearkin, Talbot, Funston, Mackay-Smith, Scarborough, Darlington and Olmsted. m. Edith Ellsworth Prince, Quincy, Ill., June 4, 1896. F. R. Gr. Ch., Ottawa, Kan., 1891-92; Prof. Ethics and Chapl. Beth. Coll., Topeka, Kan., 1892-93; Prof. New Test., Kan. Theol. Sch., Topeka, Kan., 1893-95; R. S. Paul Ch., Leavenworth, Kan., Chapl. U. S. Pen., 1895-97; R. S. Matth. Ch., Wheeling, W. Va., 1897-99; Ho. Apos., Phil., Pa., 1899-09; Lectr. Past. Care, Phil. Div. Sch., 1900-09. Mem. Bd. Mssns., Prov. NW.; Pres. Wyo. S. Sch. Assoc., 1915-19.

**THOMAS, R. Johnston** (W. Neb.), Valentine, Neb.—In-C. S. Joh. Ch.—. F. R. Trin. Ch., Rapids City, Minn.\*

**THOMAS, Sydney D.** (Cal.), Gilroy, Cal.—In-C. S. Stph. Ch.—F. Asst. S. Matth. Ch., San Mateo, Cal.\*

**THOMAS, Upton B.** (S. O.), 222 W. Race, Troy, O.—R. Trin. Ch., 1912—; b. Mattapan, Md., Mar. 31, 1871; s. George Thomas and Ellen Ogle (Beall). Wm. and Mary Coll., A.B., 1894; Theol. Sem. Va., 1897; D—1897, P—1898, Bp. Randolph. m. Emily Johnston Hoffman, Baltimore, Md., Jan. 22, 1907. F. R. Chr. Ch., Blacksburg, Va., 1897-01; Asst. Chr. Ch., Norfolk, Va., and Cur. Emman. Ch., Norfolk, Va., 1901-05; Asst. Gr. Ch., Baltimore, Md., 1905-06; R. S. Ann Ch., New Martinsville, W. Va., 1906-12. Mem. S. C. Cmssn., W. Va., 1907-12; Phi Beta Kappa, 1914, W. and M. Coll.; Secy. So. Ohio, 1919-23.

**THOMAS, William Henry**, Trenton, Mich.—Non-Par.—. Adr., D.D. D—1891, Bp. Littlejohn. F. R. S. Joh. Ch., Ionia, Mich.; R. S. Joh. Ch., Grosse Ile, Mich.\*

**THOMAS, William A.**, Anchorage, Alaska.—P-in-C. All SS., 1925—; b. Chillicothe, O., Aug. 6, 1888; s. James Milton Thomas and Flora (Wayland). Ken. Coll., B.A., 1912; Bex. Coll., 1914. D—1914, Bp. Reese; P—1915, Bp. Reese and Bp. Vincent. F. R. Chr. Ch., Xenia, O., 1914-16; P-in-C. S. Mark Ch., Nenana, Alaska, 1916-17. P-in-C. S. Thomas' Mssn. for Eskimos, Point Hope, Alaska, 1917-25.

**THOMAS, William John Denzilo**, Tarrytown, N. Y.—R. Chr. Ch., 1923—; b. Clydach, Great Britain; s. John Thomas and Eliza (Denzilo). St. S., 1890; Geo. Wash., 1909; G. T. S., 1893. D—1893, Bp. Potter; P—1894, Bp. Neely. m. Ella Conant Snow, Nov. 18, 1896. F. R. S. Anne Ch., Calais, Me., 1894-98; Ho. Trin. Ch., Collington, Md., 1898-1901; Vic. Epiph. Chap., 1901-02; S. Colm. Ch., 1903; Dioc. Mission, Dio. Wash., 1903-09; R. Brookland Par., D. C.; Del. Pan-Angl., 1908; Cur. All Ang. Ch., N. Y. C., 1916-1923—.\*

**\*THOMAS, Rt. Rev. William Matthews Merrick**, Bello Horizonte, No. 8, Porto Alegre, Rio Grande do Sul, Brazil.—Suffragan Bp., So. Brazil, Dec. 28, 1925—; b. Mattapan, Md., May 3, 1878; s. George Thomas and Ellen Ogle (Beall). Un. Va., B.A., 1901; Theol. Sem. Va., 1904; B.D., 1911, D.D., 1926. D—1904, Bp. Randolph; P—1905, Bp. Kinsolving. Elected Suffragan Bp. So. Brazil, Gen. Conv., 1925; Con. Bp., Dec. 28, 1925, by Bpp. Talbot, Cheshire, L. L. Kinsolving, Murray, Cook, W. C. Brown and H. St. G. Tucker. m. Sara Elizabeth Cruikshank, Oct., 1904. F. Prof. Theol. Sch., Rio Grande do Sul, Brazil, 1904-10; R. Ch. Our

Sav., Rio Grande do Sul, Brazil, 1916-22. Founded and conducted Southern Cross School; Prof. Can. Law and Liturgics, Div. Sch., Porto Alegre, 1921-25; R. Ch. Ascen., Porto Alegre, 1921-25; Treas. Brazilian Mssn.; Business Magr. Dioc. Paper; Mem. Coun. of Advice. Dep. Gen. Conv., 1910 and 1922.

**THOMPSON, Benjamin Fish** (Del.), 502 S. State St., Dover, Del.—R. Chr. Ch., Dover, Del., and P-in-C. S. Paul Chap., Camden, Del., 1910—, b. Bordentown, N. J., May 1, 1857; s. Samuel Thompson and Mary (Heyl). Bordentown Collegiate Inst.; Trenton Acad. G. T. S., 1884. D—1884, Bp. Scarborough; P—1885, Bp. Rulison, m. Edith Chapman Stockess, Oct. 21, 1886. F. D. S. Mary Cm., Keyport, N. J., 1884; Cur. S. Mark Ch., Manahunk, Pa., 1884-87; R. S. Joh. Ch., Ashland, Pa., 1887-91; R. S. Mich. Ch., Birdsboro, Pa., 1891-1910; R. Chr. Ch., Dover, Del., 1910. Archd. Archdy., Reading (C. P.), 1903-10; Gen. Mssy., Bethlehem, 1907-10; Mem. Bd. Mssns.; Secy. Ch. Ho.; Chrnm. Deaf Mute Cmsn.; Supt. Dep. Gen. Conv., 1910; Com. Increase of Endowment; Del. Mssy. Conn., 1910; Del. Gen. Conv., 1913-16; Mem. Stndg. Com., 1913; Archd. Delaware, 1913—; Mem. Mssy. and Educ. Com., 1913—; Alt. Prov. Syn., 1915; Dep. same, 1914; Pres. Stndg. Com., 1919; Alt. Dep. Gen. Conv., 1919; Mem. Court of Appeals, Prov. Wash., 1921-22-23; Exam. Chpl., 1921; Dep. Gen. Conv., 1922, 1925. Chrnm. Dept. Mssns., Del., 1921-1926. Com. Endow. Fd., 1922.

**THOMPSON, Edgar Morris** (L. I.), 305 Lafayette Ave., Mrooklyn, N. Y.—R. Emer. S. Jas. Ch., Brooklyn, N. Y., 1924—, b. Gainesville, Ala.; s. Joseph Dimmitt Thompson and Mary Anne (Morris). West Theol. Sem. D—1894, P—1895, Bp. McLaren. F. R. S. Joh. Ch. (Irving Park), Chicago, Ill., 1894-95; R. All SS. Ch. (Ravenswood), Chicago, Ill., 1896-98; Asst. S. Jas. Ch., Chicago, Ill., 1898-99; S. Joh. Ch., Naperville, Ill., 1900; S. Jas. Ch., Goshen, Ind., 1901-04; S. Joh. Ch., Wausau, Wis., 1904-08; Ch. Interces., Stevens Point, Wis., 1908-12; In-C. S. Jas. Ch., Brooklyn, N. Y., 1912; R. same, 1912-1924.

**THOMPSON, Enoch Magruder** (W.), 820 17th N.W., Washington, D. C.—Vic. and Fndr. Chap. Nativ., 1903—, Chap. Resur., 1908—, and Chap. Annunc., 1923—. b. Gaithersburg, Md., July 25, 1873; s. Joseph Thompson and Roberta Bowie (Magruder). S. Joh. Coll., Annapolis, Md., B.A., 1895; M.A., 1911; G. T. S., 1898. D—1898, P—1899, Bp. Satterlee, m. Louisa Georgia McCalla, D. C., July 12, 1902. F. Cur. S. Paul Ch., Washington, D. C., 1898-06; Cur. Ch. Asc., Wash., D. C., 1906-07. Asst. Secy. Dioc. Conv., 1901; Mem. Dioc. Bd. Rel. Ed., 1919—; Mem. Dioc. Bd. of Mgrs. of Mssns., 1920—; Dir. Wash. Guild for Acolytes and Lay-Readers, 1916—.

**THOMPSON, Frank** (La.), 3031 Newark St., N. W., Washington, D. C.—Non-Par.—, D—1878, Bp. J. P. B. Wilmer; P—1881, Bp. Galleher. F. Asst. Trin. Ch., New Orleans, La., 1878-81; Chpl. U. S. Navy, 1881; Chpl. U. S. Trng. Sta., North Chicago, Ill.\*

**THOMPSON, Frederick** (N. H.), 35 Hancock St., Boston, Mass.—Retired, 1925—. b. North Conway, N. H., 1845; s. Samuel Willey Thompson and Eliza (Randall). Phillips Ex. Acad.; Trin., 1871; Hob., M.A., 1879; N. I. C., Ph.D., 1901. D—1880, Bp. Williams, P—1884, Bp. Lee, F. R. S. Joh. Sch., Falkland, Del., 1881-84; Chr. Ch., New Brighton, Pa., 1884-86; Trin. Ch., Wrentham, Mass., 1886-87; S. Jas. Ch., South Bend, Ind., 1887-90; R. Canan Acad., Conn., 1890-95; R. S. Paul's Ch., Pleasant Valley, N. Y., with Miss. Saltpond and Hopewell Junction, N. Y., 1896-99; Chpl. S. Alb. Sch., Knoxville, Ill., 1900-01; Warden, Rock River Mil. Sch., Dixon, Ill., 1901-05; R. S. Joh. Sch. for Postul. and Hd. S. Joh. Assoc. Mssn., Uniontown, Ky., 1906-13; Exam. Chpl., Ky., 1907-13; R. S. Jas. Ch., Belleville, Kan., 1914-20.

**THOMPSON, Harold H. R.** (A.), Fort Plain, N. Y.—R. Ho. Cross Ch., Fort Plain and P-in-C. Trin. Ch., Sharon Springs, N. Y., 1926—. G. T. S. F. Cur. Ch. of S. Edward the Martyr, N. Y. C.\*

**THOMPSON, Harry** (L. A.), 135 Bellefontaine St., Pasadena, Cal.—Vic. Emer., Ch. of the Angles, Jarvanza, Cal., 1923—. b. England, B.D., 1880. D—1877, Bp. J. H. H. Brown, P—1880, Bp. Welles, m. Rebecca T. Perry, Davenport, Ia., 1884. F. R. S. Paul Ch., Watertown, Wis., 1880. Can-in-C. Cath., Davenport, Ia., 1882; R. S. Matth. Ch., Kenosha, Wis., 1886-1900; Vic. Ch. of the Angels, Jarvanza, Cal., 1908-23.

**THOMPSON, James A.** (Ma.), 89 Main St., Bridgewater, Mass.—R. Trin. Ch., 1918—. McG., B.A., 1893; Montr. Dio. Coll., S.T.L., 1894. D—1894, P—1895, Abp. Bond, F. Warden, Que., 1894-96; Asst. S. Jude Ch., Montreal, 1896-97; R. S. Mart. Ch., Ashland, N. H., 1897-1904; R. S. Andr. Ch., St. Johnsbury, Vt., 1904-09; R. Epiph. Ch., Walpole, Mass., 1909-18.

**THOMPSON, James Neville** (Ma.), S. Paul Sch., Concord, N. H.—Asst. Mstr. S. Paul Sch., Concord, N. H., 1915—. Oxon., B.A., 1887, M.A., 1909. D—1893, P—1894, Bp. Gray, F. Brooksville and Assoc. Mssns., 1893-1900; Leesburg and Assoc. Mssns., 1897-1900, in So. Fla.; Asst. Mstr. S. Andr. Sch., Concord, Mass., 1900-14.

**THOMPSON, James Woodward**, 611 N. 17th St., Ft. Smith, Ark.—Retired, 1919—. Frank Coll. D—1893, P—1894, Bp. Leonard (O.). F. In-C. Trin. Ch., Bellefontaine, O., 1893-1903; Lake Village Mssy. Dist., Ark., 1903-07; R. Trin. Ch., Van Buren, Ark., 1907-19. Author: "Poems and Exegetical Studies."

**THOMPSON, J. Edmund**, 205 College Ave., Princeton, W. Va.—R. Ch. Heavenly Rest, 1925—. b. Newport, Ky., July 12, 1886; s. Edmund Joseph Thompson and Sarah Anna (Purser). Kenyon Coll., A.B., 1908; Va. Theol. Sem., 1911. D—1911, P—1913, Bp. Burton, m. Ella Mindwell Olcott, 1914. F. R. Ascen. Ch., Mt. Sterling, Ky., 1911-12; R. Chr. Ch., Richmond, Ky., 1911-13; R. Ch. Adv., Cyanthiana, Ky., 1912-13; R. S. Marg. Ch., Jenkins, Ky., 1913-15; R. S. Joh. Ch., Covington, Ky.; R. S. Tim. Iola, Ascen., Burlington, S. Barn., Williamsburg, Kan., 1918-20; R. Trin. Ch., Guthrie, Okla., 1920-24; R. S. Mark Ch., St. Alban's, W. Va., 1924-25. Ed. "The Oklahoma Churchman," 1921-24; Assoc. Ed. "The Church News," West Va.

**THOMPSON, James Neville** (Ma.), S. Paul Sch., Concord, N. H.—Asst. Mstr. S. Paul Sch., Concord, 1915—. Oxon., B.A., 1887, M.A., 1909. D—1893, P—1894, Bp. Gray, F. Brooksville and Assoc. Mssns., 1893-1900; Leesburg and Assoc. Mssns., 1897-1900, in So. Fla.; Asst. Mstr. S. Andr. Sch., Concord, Mass., 1900-14.\*

**THOMPSON, Mathew George** (Conn.), Sherman Square Hotel, Broadway and 70th St., New York.—R. Emer. Chr. Ch., Greenwich, Conn., 1925—. b. Canada, 1863; s. Rev. Isaac Martin Thompson and Elizabeth (Jiggins). Bish. Coll., B.A., 1882, M.A., 1886; Trin. Coll., Hartford, D. R., 1920. D—1886, P—1887, Bp. J. W. Williams, m. Mary Esther Allen, N. Y. C., 1894. F. R. S. Joh. Ch., Lewis P., Que., 1886-88; In-C. S. Joh. Ch., Long Island City, 1888-89; Sr. Asst. Ho. Trin. Ch., N. Y. C., 1889-95; R. Chr. Ch., Greenwich, Conn., 1895-1925. Mem. Stndg. Com., Dio., 1906—.

**THOMPSON, Stanley Searing** (Wyo.), In Canada.

**THOMPSON, Walter**, Garrison-on-Hudson, N. Y. Non-Par.—, b. Jan., 1851; s. John Leland Thompson and Mary Perkins Thompson. Amh., A.B., 1872; M.A., 1875; Hob., S.T.D., 1888; Berk. Div. Sch. D—1875, P—1876, Bp. Doane, m. Jessie Fuller, Jan. 31, 1878. F. Cambridge, N. Y., 1875-76; Waterford, N. Y., 1878-83; S. Phil-in-the-Highlands, Garrison-on-Hudson, 1883-98; In-C. S. Paul Ch., Rome, Italy, 1886-87-1903-04; Cath. S. Joh-the-Div., N. Y., 1900-01; Chpl. Amer. Ch., Luzerne, 1904. Author: Sermons and Addresses.\*

**THOMPSON, Wallace Fawcett** (W. N. Y.), Mt. Morris, N. Y.—R. S. Joh. Ch., 1924—. b. Luton, Eng., May 10, 1882; s. Samuel Chalmers Thompson and Charlotte Victoria (Gough). S. Stph. Coll., B.A., 1905, M.A., 1908; G. T. S., B.D., 1912. D—1908, Bp. R. H. Nelson, P—1909, Bp. Doane, m. Elizabeth Ella Cary, Lockport, N. Y., Oct. 12, 1915. F. S. Paul Mssn., Schenec-

- tady, N. Y., 1908-09; R. Ch. Ho. Cross, Fort Plain, N. Y., 1909-11; R. Chr. Ch., Lockport, N. Y., 1911-15; R. S. Thos. Ch., Buffalo, N. Y.; Vic. Chap. Transfig., Wash., D. C., 1917-18; R. Chr. Ch., Sag Harbor, N. Y., 1919-20; Asst. S. Paul Ch., Utica, N. Y., 1922-24.
- THOMPSON, William Gordon** (N. Y.), 979 Ogden Ave., New York.—R. S. Albans Par., Mar., 1923.—Semitic Dept., Colomb., 1923.—b. Columbia Heights, Brooklyn, N. Y., Nov. 15, 1866; s. Benjamin Duff Thompson and Elizabeth Henri Lyons (Kirkpatrick). Trin. Par. Sch.; Trin. Sch.; King Coll.; Colomb. A.B., A.M.; G. T. S., S. T. B., 1921. D.—1898, Bp. Graves, P.—1899, Bp. Atwill. m. (1) Mary Hale Alsop; (2) Jene Foote, Dec. 6, 1916. F. R. Trin. Ch., Independence, Mo., 1898-99; Ho. Trin. Ch., St. Joseph, Mo.; S. Simon Ch., N. Y. C.; Stapleton, L. I., N. Y.; Asst. S. Thos. Chap., N. Y. C.; Chapt. City Mssns. Bellevue and Allied Hosps., N. Y. C., also Prisons and Penitentiary and other City and Ch. Insts., 1923.—Assoc. R. Chr. Ch., N. Y., 1924. Trustee of Bellevue and Allied Hospital Under Commission of Mayor, N. Y. C. Author: "Shamanism," "Mysticism," "Eschatology," "Steps in the Development of the Church," "The Master in Life, Society," "Lectures on the value and importance of the Cuneiform Inscriptions," "Biblical Archaeology and Comparative Religion." Lectures in Babylonian and Assyrian History. Archaeologist.—
- \*THOMPSON, Rt. Rev. Arthur Conover**, 524 Hampton Pl., Portsmouth, Va.—Bp. Coadj. So. Va., 1919.—b. Fredericksburg, Va., 1871. Un. Pa., Theol. Sem. Va., D.D., 1915. D.—1893, P.—1895, Bp. Whittle. Con. Suf. Bp., Sept. 27, 1917, by Bpp. Tuttle, Randolph, Cheshire, Reese, F. F. Brown, Darst., m. Mary Fitzhugh, 1893. F. S. Joh. Ch., Tappahannock, Va., 1893; R. Ch. Resur., Cincinnati, O., 1895-99; R. Trin. Ch., Portsmouth, Va., 1899-17; Bp. Suffr. So. Va., 1917-19. Dep. Gen. Conv., 1913-16.
- THOMSON, Charles Kenneth** (W. M.), 113 E. Chicago St., Coldwater, Mich.—R. S. Mark Ch., 1921.—b. Devall, La., Nov. 12, 1870; s. Kenneth Thomson and Sarah Ann Kemper (Lammont). La. St. Un., B.S., 1902; C. E., 1893; Colomb., M.A., 1905; G. T. S., 1902-05. D.—1905, P.—1906, Bp. Talbot, m. Miriam Ellen Blatchford, Chicago, Ill., Nov. 25, 1914. F. Cur. S. Mary Ch., Reading, Pa., 1905; Trin. Ch., Chicago, Ill., 1908; S. Alb. Ch., Chicago, Ill., 1909; R. S. Math. Ch., Evanston, Ill., 1914; Colomb. Inst., Columbia, Tenn., 1918-21.
- THOMSON, Claude Cecil** (Er.), 922 Liberty St., Erie, Pa.—R. Trin. Mem. Ch., Erie, Pa., 1919.—b. Prairie du Chien, Wis., Mar. 26, 1883; s. Geo. Thomson and Melinda (Miller) Sea. B.D., 1914. D.—1914, P.—1913, Bp. I. D. Morrison, m. Lucile Louise Bloxham, Faribault, Minn., Oct. 27, 1914. F. Internat. Falls, Minn., 1914-15; Crookston, Minn., 1915-16.
- THOMSON, Robert John** (N'k), Franklin Turn Pike, Ho-Ho-Kus, N. J.—R. S. Barth. Ch., 1914.—b. Kinsale, Ire., Apr. 26, 1862; s. John Thomson and Caroline (Coleclough). Ya., L.L.B., 1897, M.L., 1898; Joh. Hop., 1889-91; Ya. Div. Sch., B.D., 1894; G. T. S., 1907-09. D.—1908, P.—1909, Bp. Lines, m. Cora Gilman Dodge, Baltimore, Md., July 14, 1890. F. Cong. Min., 1888-08. S. Agnes Ch., Little Falls, N. J., 1908-12; S. Joh. Ch., Dover, N. J., 1912-14.
- THORNBERY, David Wilson**, Laramie, Wyo.—Dean S. Matt. Cathd., Laramie, 1913.—b. Ireland, May 1, 1868; s. Ritchie Thornberry and Eliza (Eccles). Ken., A.B., 1896; Bex. Hall, 1898. D.—1898, P.—1899, Bp. W. A. Leonard, m. Ann Frances Odin Hulbert, Birmingham, Mich., June 28, 1909. F. R. S. Thos. Ch., Rawlins, Wyo., 1907-13; S. Jas. Ch., Birmingham, Mich., 1905-07; S. Barn. Ch., Dennison, O.; Trin. Mem. Ch., New Phila., O., 1898-05. Dep. Gen. Conv., 1916, 22, 25; Secy. Dist. Wyo., 1908; Ed. and Gen. Mnsr. Wyo. Churchman, 1916-21; Exam. Chapt. Wyo., 1908—; Chrmn. same, 1922—; Coun. Adv., Wyo., 1912—; Pres. same, 1919—; Y. M. C. A. Secy., A. E. F., and Acting Chapt. in France, 1918-19.\*
- THORNTON, Reese Fairfield** (P.), La Gloria, Caurajuey, Cuba.—Mssy-in-C. Ho. Trin. Ch., 1924.—b. St. Louis, Mo., Sept. 22, 1892; s. George Quaipe Thornton and Alice E. (Fairfield). Rugby Sch., Eng.; West. Theol. Sem., Chicago, S. T. B., 1917. D.—1917, P.—1917, Bp. Anderson, m. Bernice Kinsloe, 1918. F. Cur. S. Mark Pro-Cath., Grand Rapids, Mich., 1920-21; R. All Saints Ch., N. S., Pittsburgh, Pa., 1921-24.
- THROOP, Montgomery Hunt** (Sh.), Shanghai, China—Dean Prof. Eng. Lit., Prof. Old. Test., S. Joh. Un., Shanghai, China, 1907.—P-in-C. S. Paul Ch., Kiang-wan, b. Crawfordsville, Ind., Sept. 11, 1885; s. Montgomery Hunt Throop and Agnes (Campbell). Ya., B.A., 1907, M.A., 1911. D.—1915, P.—1917, Bp. Graves, m. Elizabeth Nichols, Ithaca, N. Y., May 15, 1912. Statistical Secy. Gen. Syn. Chung Hua Sheng Kung Hui, 1915-20. Publicatins—Translations into Chinese of "The Apostolic Fathers," "The Apocrypha" and "Sunday's Life of Christ," (Fowler's Origin and Development of the Hebrew Religion), also numerous magazine articles.
- THORPE, Robert** (N'k), Lincoln Park, N. J.—In-C. St. Andr. Ch.—\*
- THURLOW, Edward Kimball** (W. Ma.), Sheffield, Mass.—R. Chr. Ch., 1923.—b. W. Newbury, Mass., July 17, 1883; s. Thomas Chase Thurlow and Sarah Kimball (Hathaway). Newburyport H. Sch.; Harv.; Berk., 1912; B.D., 1919; Hart. Theol. Sem., S.T.M., 1920. D.—1912, Bp. C. B. Brewster; P.—1913, Bp. D. T. Huntington, m. Ruth L. Howe, July 17, 1912. F. Mssy. Dist. of Anking, China, 1912-17; Asst. S. Joh., Williamstown, Mass., 1921-23.
- \*THURSTON, Rt. Rev. Theodore Payne**, 724 W. 16th St., Oklahoma City, Okla.—Bishop Okla., 1911.—b. Delevan, Ill., June 30, 1867; s. Benjamin Easton Thurston and Mary Anne (Siddall). Trin., A.B., 1891; D.D., 1911; Camb., B. D., 1894. D.—1894, Bp. Lawrence; P.—1895, Bp. Gilbert. Con. Bp. Jan. 25, 1911, by Bpp. Tuttle, F. R. Millsbaugh, F. K. Brooke, L. R. Brewer, S. C. Edsall, Lawrence, F. F. Johnson, W. W. Webb, N. S. Thomas, m. (1) Jane Mitchell, Franklin, Pa., 1904; (2) Mrs. Daisy Carroll Speer, June 8, 1920. F. R. S. Paul Ch., Owatonna, Minn., 1894-97; R. S. Paul Ch., Winona, Minn., 1897-03; R. S. Paul Ch., Minneapolis, Minn., 1903-11.
- THWING, Clarence** (Ol.), 2312 Eastlake Ave., Seattle, Wash.—P-in-C. S. Andr. Mssn., 1922.—b. Portland, Me., June 29, 1862; s. Edward Payson Thwing and Susan Maris (Waite). Un. N. Y., B.S., M.S., M.D., D.—1912, P.—1914, Bp. Keator, m. Charlotte Elizabeth Gnest, June 6, 1889. F. Cur. Trin. Ch., Seattle; P-in-C. All Souls Mssn., Garfield, Utah, 1920-22.
- TIBBALS, Charles Austin** (Conn.), 40 Lindon Place, Red Bank, N. J.—R. Emer. S. John Ch., Sandy Hook, Conn.—b. Suffield, Conn., Dec. 11, 1850; s. Nathan Tibbals and Huldah Florilla (Kelsey). Ya., Ph.B., 1872; Un. Sem., 1875. D.—1877, Bp. Whittingham; P.—1878, Bp. Scarborough, m. Mary Louise Watkins, 1875. F. R. S. Joh. Ch., Sandy Hook, Conn. Author: "Roman Teaching in the Protestant Churches," 1884.\*
- TIBBITS, Edward Dudley** (A.), Hoosac School, Hoosick, N. Y.—Founder and R. Hoosac Sch., 1892.—and all SS. Par., Hoosick, N. Y., 1888.—b. Troy, N. Y., July 7, 1859; s. John Bleeker Tibbits and Amelia (Cannon). S. Paul's Sch., Concord, N. H., 1877; Wms., B. A., 1881; D. D., 1908; Trin. Coll., T.H.D., 1907; G. T. S., 1885. D.—1885, P.—1888, Bp. Doane. F. Exam. Chapt. Bp. Albany; Hon. Canon All SS. Cath., Albany, N. Y.; Fnded. Boyantown Mssn., N. Y., 1886, and Raymerton Mssn., N. Y., 1890.
- TIBBITS, John Knox** (W. N. Y.), 221 Linwood Ave., Buffalo, N. Y.—Chapt. Ch. Home, Buffalo, and P-in-C. Mssn. Our Sav., Lackawanna, N. Y., 1925.—b. Troy, N. Y., Jan. 13, 1870; s. Charles Edward Dudley Tibbits and Mary Elizabeth (Knox). S. Paul's Sch., Concord; Ya., B.A., 1892; Oxford, B.A., 1918; M.A., 1920. D.—1897, P.—1898, Bp. Doane, m. Marguerite Vinton Harris, Apr. 12, 1910. F. P-in-C. S. Tim. Mssn., Concord, N. H.; Chapt. Canadian Forces, 1916-18; Asst. S. Paul Ch., Baltimore, 1919-

- 20; Asst. Trin. Ch., Buffalo, N. Y., 1920-22; R. S. Luke Ch., Buffalo, 1922-24.
- TICKNOR, Frank Benjamin** (S. F.), 2801 10th Ave., Columbus, Ga.—Retired, 1918—.
- TICKNOR, Henry Wilmer** (E. C.), 1919 35th St. N. W., Washington, D. C.—Un. So. G.D., 1907. D—1908. Bp. Nelson (Atl.); P—1909. Bp. Strange. F. Ho. Trin. Mssn., Decatur, Ga., 1908; Asst. Chap. Cross, Aurora, and Ch. Redeem., Edward, N. C., 1908-09; P-in-C. Ch. Atone., Carnegie, and S. Luke Ch., Woodville, 1909-10; R. Wye Par. (Dio. E.), 1910-11; Asst. S. Mary Ch., Milton, Fla., 1912; R. Asc. Ch., Clearwater, Fla. (So. Fla.), 1916; R. All Saints', Oakley, Md. (Dio. Wash.), 1918; R. Calv. Ch., Tamaqua, Pa. (Dio. Beth.), 1919; R. S. Geo. Ch., Lake Landing, N. C. (Dio. E. C.), 1921; Man. Ed. The Living Church.\*
- TICKNOR, Joseph Almon** (W. Ma.), 625 Washington Ave., West Haven, Conn.—Retired, 1918—, Ya.—1878; Berk., 1883. D—1883. Bp. Paddock; P—1884. Bp. Williams. F. D-in-C. S. Joh. Ch., Williamstown, Mass., P-in-C. Trin. Ch., Collinsville, Conn.; R. Union Par., Claremont (West.), N. H.; P-in-C. Chr. Ch., Salmon Falls, N. H.; P-in-C. S. Joh. Ch., Athol, Mass.; P-in-C. Trin. Ch., Whitinsville, Mass.; P-in-C. S. Joh. Ch., Ashfield, Mass.
- TIEDEMAN, Karl** (Q.), Brown, Shipley & Co., London, Eng.—Student Camb. Un., Eng.—, b. O'Fallon, Ill., July 29, 1890; s. Ernest Tiedemann and Bertha (McKenney). Wash. Un., St. Louis, Mo., B.A.; Colmb., M.A.; G. T. S., 1915. D—1915. Bp. Rhineland; P—1916. Bp. Matthews. F. Prof. Rel. Order Ho. Cross, N. Y., 1917-22; R. S. Pet. Ch., and Archd. of Ripon, Ripon, Wis., 1922. Author: "The Glories of Jesus."
- TIFANY, Edgar Louis** (S. O.), 435 5th St., Marietta, O.—R. S. Luke Ch., 1923. b. Dayton, O., March 31, 1892; s. Albert Rogers Tiffany and Christine Ida (Bohast). Ken. Coll., 1912-13; Harv. Un., 1914-15-16; A.B., G. T. S., 1916-17. D—1917. P—1919. Bp. Charles D. Williams. m. Iva Rose Micel, Apr. 5, 1921. F. Assoc. R. S. Paul Ch., Milwaukee, Wis., 1918-20; R. S. Mark Ch., Paterson, N. J., 1920-23.
- TILGHMAN, Philip F.** (S. V.), Norfolk, Va.—Asst. Chr. Ch., Elizabeth River, Par.—\*
- TILLEY, John** (L. I.), Central Islip, L. I., N. Y.—In-C. Chr. Ch., Brentwood, Ch. Mess., Central Islip, 1917—, and S. Mary Ch., Ronkonkoma—, b. W. Chester, N. Y., Dec. 7, 1874; s. John Tilley and Josephine (Hagney). Colmb. Un., B.A., 1896; G. T. S., 1899. D—1899. P—1900. Bp. Seymour. m. Ellen H. Royle, W. Chester, N. Y., June 26, 1901. F. Mssy. All Ang. Ch., Decatur, Ill., 1899-1900; R. S. Paul Church, Rantoul, Ill., 1900-01; Church Epiph., Ozona Park, L. I., 1901-03; S. Thos. Ch., Barnesboro, Pa., 1903-13; R. Trin. Ch., Northport, N. Y., 1913-17.
- TILLINGHAST, John Huske**, Eastover, S. C.—Retired—, b. Hillsboro, N. C., Sept. 19, 1835; s. S. W. Tillinghast and Jane Burgess (Norwood). H. S. B.A., 1857; Theol. Sem. Va.; Un. N. C. D—1861, P—1865. Bp. Atkinson. m. Sarah Jane Wilkins, Oct. 17, 1865. F. D-in-C. S. Joh. Ch., Rutherfordon, N. C., 1861-62; Chapl. C. S. A., 1862-63; Asst. Trin. Ch., Mobile, Ala., 1863-64; S. Paul Ch., Clinton, N. C., 1864-67; S. Luke Ch., Salisbury, N. C., 1867-72; Zion and S. Joh. Chs., Richland Co., S. C., 1872-82; S. Joh. Chap., Charleston, S. C., 1882-84; Ch. Epiph., Eutawville, S. C., 1884-86; R. Zion and The Cross Chs., Eastover, S. C.\*
- TILLOTSON, Edward** (Ma.), 60 Monument Ave., Swampscott, Mass.—R. Ch. Ho. Name, Oct. 1, 1905—, b. Farmington, Conn., July 2, 1874; s. Charles Edward and Cornelia (Cowles). Ya., B.A., 1897. D—1900. P—1901. Bp. Brewster. m. Alice Lethbridge Duer, Cambridge, Mass., Oct. 30, 1905. F. Cur. S. Geo. Ch., Newburgh, N. Y., 1900-02; Asst. S. Paul Ch., Boston, Mass., 1902-03; M-in-C. same, 1903-05. Mem. Chrmn. Loc. Sch. Com. Author: Pamphlet Sermon, 1913—.\*
- TILTON, William M.** (A.), Lebanon Springs, N. Y.—In-C. Our Saviour Ch.—.\*
- TINKER, Charles Perley** (N'k), 204 Highfield Lane, Nutley, N. J.—R. Gr. Ch., Nutley, 1919—, b. New London, Conn., July 26, 1864; s. Geo. F. Tinker and Augusta, Rebecca (Coombs). Wesl. Un., Ph.B., 1889; D.D., 1915; Boston Un., S.T.B., 1892. D—1909. P—1909. Bp. Greer. m. Mary O. H. Bragaw, New London, Conn., June 21, 1892. F. Ozona Park, N. Y., 1892-94; Floral Park, 1894-07; Bay Shore, 1897-99; Corr. Mem. Ch., 1899-07; Field Secy. City Mssn., 1907-08 (all Meth.); Supt. N. Y. C. Epis. City Mssn. Soc.
- TINKER, Clarence J.** (Colo.), 2222 W. 32nd Ave., Denver, Colo.—R. All SS. Ch., 1920—, b. Fenton, Mich., Apr. 8, 1889; s. Clarence Tinker and Harriet Jane (Perry). Mich. Un., A.B., 1912; Epis. Theol. Sch. D—1916, P—1917. Bp. C. D. Williams. m. Charlotte Mae Prichard, Ann Arbor, Mich., Aug. 12, 1915. F. Mssy-In-C. S. Joh. Ch., Sandusky, and S. Paul Ch., Carsonville, S. Mary Ch., Deckerville, Banner Mssn., Banner, Mich.; R. S. Pet. Ch., Hillsdale, and Gr. Ch., Jonesville, Mich., 1917-19; Supt. High Sch., Pittsford, Mich., 1919; Loc. Ten. All SS. Ch., Denver, Colo., 1919-20.
- TITUS, Joseph H.** (Conn.), 27 State St., Waterbury, Conn.—Asst. S. Joh. Ch., 1923—, b. Woodstock, Va., June 26, 1893; s. Joseph Titus and Julia S. (Haas). Williams Coll., B.A., 1915; G. T. S., B.D., 1923. D—1922. Bp. Davies; P—1923. Bp. Paul Jones.
- TOBIN, G. Edgar, Sr.** (R. I.), 36 Elm, Westerly, R. I.—R. Chr. Ch., 1922—, b. St. John, N. B., Canada, Oct. 28, 1878; s. Samuel K. Tobin and Eliza A. (Currie). Pub. Sch., St. John, N. B.; King Coll., B.A., 1908. D—1909. P—1910. Bp. Richardson. m. Murill B. Dudley, May 16, 1911. F. R. S. Phil. Ch., Crompton, R. I., 1922—.
- TODD, Edward Robertson** (S. D.), 813 Quincy St., Rapid City, S. D.—R. Emman. Ch., Rapid City, and Dean Black Hills Deanery, 1924—, b. Caro, Mich., Sept. 21, 1880; s. Russell Todd and Cora Abigail (Brown). Sea., B.D., D—1911. Bp. Millspaugh; P—1911. Bp. Brooke for Bp. Millspaugh. m. Betti Lyle Ford, Fort Scott, Kan., Sept. 17, 1913. F. S. Andr. Ch., Fort Scott, Kan., 1911-13; S. Luke Ch., Willmar, Minn., 1913-17; Asst. S. Mark Ch., Minneapolis, Minn., 1917-21; S. Mark Ch., Lake City, Minn., 1921-24.
- TODD, Edwin William** (C.), Edgewater Beach Hotel, Chicago, Ill.—Non-Par.—(1 year's rest) Supply Work, Feb., 1926—, b. Chicago, Ill., Jan. 18, 1886; s. Thomas Davidson Todd and Emma Theresa (Klewer). Bex. Hall; Kenyon, 1911, B.D., 1925. D—1911, P—1912. Bp. Leonard. F. R. Trin. Ch., Toledo, O.; R. Trin. Ch., Oshkosh, Wis., 1917-26.
- TODD, Francis Creswick** (N'k), 359 Hartford Rd., So. Orange, N. J.—R. S. Andr. Ch., South Orange, 1909—, b. Boston, Mass., Sept. 1, 1878; s. Frederick William Todd and Julia (Kittredge). Harv., B.A., 1900. S. Sth. House, Oxford, Eng., 1900-01; E. T. S., S.T.B., 1901-04. D—1904, P—1905. Bp. Lawrence. F. Asst. Min. Trin. Ch., Hartford, Conn., 1904-09. Pres. Orange Dist. S. S. Un., 1912-16; Mem. Dioc. Bd. Rel. Educ., 1912-17; Trus. Newark City Mssn., 1917; Mem. Eccl. Court, Dio. Newark, 1916-22—; Trust. S. Cather. Home, Jersey City, 1919—; Trust. Home Gd. Shpd., Orange, 1909—; V. Pres. same, 1918-19; Mem. Bd. Exam. Chaps., 1923; Mem. Bd. Mssns. and Ch. Exten., 1922.\*
- TODD, Henry Baldwin** (Conn.), Rectory, 98 Randolph Ave., Waterbury, Conn.—R. Trin. Ch., 1922—, b. N. Y. C.; s. Jotham M. K. Todd and Elmira Z. (Henshaw). D—1910, P—1912. Bp. Lines. m. Elisabeth Bowers, Newark, N. J., Jan. 31, 1907. F. Vic. S. Pet. Ch., Clifton, and S. Stph. Ch., Delawanna, N. J., 1911-14; R. Trin. Ch., Paterson, N. J., 1914-18; R. S. Paul Ch., Hoboken, N. J., 1918-21. Mem. Bd. Rel. Educ., Dio. Newark; Exec. Bd. Chr. Hosp., Jersey City, N. J.; Secy. Jersey City Archdeaconry.
- TODD, Irving** (N. I.), Howe, Ind.—Instr. Lat. Howe Sch., 1902—, b. Manhattan, Kan.; s. Ambrose Todd and Mary (Booth). Ken. Coll., Ph.B., 1884; A.M., 1898; Kan. Theol. Sch., 1894. D—1894. Bp. Thomas. m. Annie J. Hoolley,

- Davenport, Ia., July 2, 1902. F. Tchr. Prep. Sch., Gambier, O., 1884-86; Chapt. Bursar, and Tchr. Latin, Coll. Sisters of Beth., Topeka, Kan., 1892-02; Prin. Lower Sch., Howe, 1902-16.
- TODD, Leonard Enos** (Conn.), Woodbury, Conn.—R. S. Paul Ch., 1923—b. Woodbridge, Conn., May 10, 1880; s. Dwight Ely Todd and Catherine Emily (Sperry). Ya., B.A., 1906; Berk., 1909. D—1909, P—1910, Bp. Brewster (Conn.). m. Grace L. Ingraham, 1917. F. Asst. Asc. Ch., Fall River, Mass., 1909-11; R. All SS. Ch., Oakville, Conn., 1911-22.
- TOFFTEEN, Olaf A.** (C.), In Sweden.—State Coll. of Visby, A.B., 1885; Un. Upsala, 1885-86; Joh. Hop., 1902; Un. Chic., Ph.D., 1905. D—and P—1893, Bp. Burgess. F. R. S. Angarius' Ch., Minneapolis, 1893-1902; Emman. Ch., Chicago, 1902-05; Prof. Semit. Langs. and O. T., W. T. S., Chicago, Ill., 1905-10; Pres. Scandia Inst., Chicago, Ill., 1912—. Author: "Before the Altar of the Lord" (Swedish, 1893, \$0.10); "The Two Sister Churches" (1895, \$0.10); "The Church of Our Fathers" (Swedish, 1897, \$1.50); "Myths and Bible" (1899, \$0.75); "Ancient Chronology" (Part I, University of Chicago Press, 1907, \$2.50); "Assyrian and Babylonian Geography" (Part I, University of Chicago Press, 1908, \$1.00); "The Historic Exodus" (University of Chicago Press, 1909, \$2.50); "The Corner Stone," 1919, \$0.25.
- TOMAS, M. J. Mesegue**, Moron, Cuba.—In-C. Parochial School, Moron.—\*
- TOMKINS, Floyd Williams** (Pa.), 1904 Walnut St., Philadelphia, Pa.—R. Ho. Trin. Ch., Philadelphia, Pa., 1899—b. N. Y. C., s. Floyd Williams Tomkins and Eliza (Dunham) Harv., A.B., 1872; G. T. S., 1875; Un. Pa., S.T.D., 1900. D—1875, Bp. Ho. Potter; P—1876, Bp. Spalding. Temple Coll., LL.D., 1900; 1905; Un. So., D.D., 1912. m. Anna Maria Grant (Cutter), Cambridge, Mass., 1875. F. Mssy, Westf., 1875-82; S. Jas. Ch., Keene, N. H., 1882; Calv. Chap., N. Y., 1884; Chr. Ch., Hartford, Conn., 1888; S. Jas. Ch., Chicago, Ill., 1892; Gr. Ch. Providence, R. I., 1899. Gen. Conv., 1907-13-16-19-22-25. Dean So. Convo., 1914. Author: "Christian Life," 1897; "Following Christ," 1900; "My Best Friend," 1901; "Beacons on Life's Voyage," 1903; "Helps Towards Nobler Living," 1909; "Faith and Life of a Christian," 1909; "Prayers for Quiet Hour," 1910; "Sunshine on Life's Way," 1911.
- TOMKINS, Floyd Williams, Jr.** (P.), Off., 12 So. Water St.; Res., 38 Barnes St., Providence, R. I.—Exec. Sec. Cmssn. on Faith and Order, 1923—b. N. Y. C., 1887; s. Floyd Williams Tomkins and Ann Maria Grant (Cutter). Harv., A.B., 1910; G. T. S., 1913; Fellow G. T. S., 1913-14. D—1913, P—1914, Bp. Rhineland. m. Josephine Benezet Richey, N. Y., June 10, 1914. F. D-in-C. Mssn., Chap. Incar., Ampere, N. J., 1912-13; P-in-C. Mssns., Valle Crucis, N. C., 1914-17; Asst. S. Joh. Ch., Wilmington, Del., 1917-18; R. All SS. Ch., Pittsburgh, 1918-20; Asst. Ch. Ascen., Pgh., 1920-23.
- TOMLINS, William Henry** (Sp.), 2141 G St., Granite City, Ill.—Mssy. Granite City, Ill., 1912—b. Fishkill Landing, N. Y., Jan. 28, 1848; s. William Tomlins and Jane (Armstrong). S. Sth. Coll., E.A., 1873; M.A., 1876; G. T. S., 1876. D—1876, P—1877, Bp. Ho. Potter. m. Elisabeth Cornelia Booth, Mattoon, Ill., Aug. 5, 1880. F. R. S. Pet. Ch., Stone Ridge, and All SS. Ch., Rosendale, N. Y., 1876-79; 1879-80; Trin. Ch., Mattoon, Ill., 1880-83; S. Paul Ch., Rantoul, Ill., 1883-86; R. S. Joh. Ch., Albion, Ill., P-in-C. S. Mary Mssn., E. St. Louis, Ill., 1886-98; R. Gr. Ch., Estherville, Ia., 1898-99; Mssy. Fayetteville, N. C., 1899-01; City Mssns. of Chicago, 1902-08; Mssy. Carrollton and Jerseyville, Ill., 1908-12; Chrnm. Soc. Serv. Cmssn. Dioc.
- TOMLINSON, Robert**, Buckhannon, W. Va.—In-C. Ch. Transf.—\*
- TOMPKINS, Edward Staats DeGrote** (A.), Cox-sackie, N. Y.—Non-Par.—Ya., B.A., 1881. D—1884, Bp. Williams; P—1885, Bp. Doane. F. R. Cox-sackie, N. Y.; 1885-86; Asst. S. Joh. Ch., Troy, N. Y., 1886-91; R. Cox-sackie, N. Y., 1891-96. Author: "David's Realm" (1889); "An Honest Hypocrite" (1889).\*
- TOOLE, William**, Dixon, Wyo.—Non-Par.—R. Ch. Redeem., Wind River, and S. Paul's, Dixon, Wyo.\*
- TOOP, George Herbert** (Pa.), Res., 400 S. 15th St.; Off., 21st and Christian Sts., Philadelphia, Pa.—R. Ch. Ho. Apos., 1914—b. Eng.; s. S. M. Toop and Sarah (Rawlings). S. Sth. Coll., D.D.; Berk. Div. Sch., B.D., 1901. D—1901, P—1902, Bp. Brewster. m. Alma Thompson, 1902. F. Asst. S. Joh. Ch., Yonkers, N. Y., 1901-03; R. S. Luke Ch., Matteawan, N. Y. (now Beacon), 1903-14. Lit. Pro.: "Only a Book"; Pamphlets, Articles.
- TOOTHAKER, Horace Edward**, Kansas Ave. and 6th St., Chickasha, Okla.—In-C. S. Luke's—Bellevue Hosp. Med. Coll., M.D., 1899. D—1911, P—1912, Bp. Millspaugh. F. Washington and Marysville, Kan., 1909-12; R. Gr. Ch., Ottawa, Kan., 1912.—\*
- TOPPING, Robert Chipman** (Colo.), 2540 Williams St., Denver, Colo.—P-in-C. S. Sth. Ch., Mar., 1926—b. Fenton, Mich., Feb. 5, 1896; s. Isaac Wallace Topping and Maria Augusta (Chipman). H. Sch., Morristown, Tenn.; Unv. Tenn.; Colo. Tchr's. Coll., Greeley, Colo.; Coll. St. John the Evang., Greeley, Colo., A.B., 1926. D—Jan., 1925, Bp. F. Reese, acting for Bp. Colo. P—Dec., 1925, Bp. F. Ingley. m. Clorinda Risley, Dec. 25, 1922. F. In-C. S. Jas. Ch., Meeker, Colo.
- TORKINGTON, John William**, Mt. Savage, Md.—R. S. George Ch.—F. R. S. Paul Ch., Wellsboro, Pa.—\*
- TORRANCE, William Ladd** (M.), 918 Putnam Ave., Detroit, Mich.—R. S. Andr. Ch., Detroit—Bexley Hall, B.D., 1906; Charterhouse Sch., Owen Coll., Manchester, Eng. D—1905, P—1906, Bp. Owens. F. R. S. Phil. Ch., Detroit, Mich.\*
- TORRENCE, William Clayton** (Va.), Neve Hall, R. F. D. 4, Charlottesville, Va.—R. McIlhenny Parish, Abemarle Co., 1926—b. Atlanta, Ga., June 7, 1884; s. John Early Torrence and Katherine Winter (Clayton). Pub. Sch., Atlanta, Ga.; Spec. Stdt. Va. Theol. Sem., 1918-19. D—1919, Bp. Brown. m. Elizabeth Green Neblett, Aug. 1, 1912. F. Bibliographer Virginia State Library, 1906-10; Secy. Valentine Museum Richmond, 1910-18. Assoc. Ed. William and Mary Coll. Quarterly, 1915-19; Regis. Va. Soc. Sons of the Revolution, 1907-19; D-in-C. Upper Truro Par., Fairfax Co., Va., 1919-20; R. same, 1920-21; F. Newton Parish, Warren Co., 1921-25; R. St. Paul's Church, Suffolk, Va., 1925-26; Phi Beta Kappa, William and Mary Coll., 1912. Ed. "A Trial Bibliography of Colonial Virginia, 1607-1776."
- TORREY, Arthur J.** (W.), West Park, N. Y.—R. Ascen. Ch., 1926—b. Bennington, Vt.; s. Stephen Everett Torrey and Alice E. Brackett. Westminster Theol. Sem.: Va. Theol. Sem. D—1914, P—1915, Bp. Murray. m. Harriet Ellen Sherman. F. R. Chr. Ch., Guilford, Md.; Chapt. Aux. Remount Depot No. 304, Camp Meade, Md., 1917-18; Vic. Epiph. Chap., Washington, D. C., 1918-24; Chapt. Fed. Post. V. F. W., Washington, D. C., 1922-24; R. S. Matth. Par., Oakland, Md., 1925-26; Chapt. W. Va. T. B. Sanatorium, Hopemont, W. Va., 1925-26.
- \*TOURET, Rt. Rev. Frank Hale**, Waban, Mass.—R. Ch. of Gd. Shpd., Sept., 1926.—Retired Bishop, Oct., 1924—b. Salem, Mass., Mar. 25, 1875; s. Benjamin Augustus Touret and Lucy Hatch (Marks). Harv., A.B., 1897, A.M., 1901; Epis. Theol. Sch., B.D., 1903; Whitman Coll., D.D., 1921. D—1903, Bp. Lawrence; P—1903, Bp. McVickar. Con. Bp. Feb. 2, 1917, by Bpp. Capers, Faber, Johnson, Tuttle. m. Irene Chittenden Farquhar, Detroit, Mich., May 19, 1906. F. Cur. S. Joh. Ch., Providence, R. I., 1903-04; Cur. Chr. Ch., Detroit, Mich., 1904-06; R. S. Luke Ch., Ft. Collins, Colo., 1908-10; R. Gr. Ch., Colorado Springs, Colo., 1910-17; Mssy. Bp. Western Colo., 1917-18; Acting Bishop Utah, 1918-19; Mssy. Bishop Idaho, 1919-20; Bishop Idaho, 1920-24; Mem. Bd. Mssns., Colo., 1912-17; Mem. Bd. Trus., 1916-17; Dep. Gen. Conv., 1913.

**TOURTELLOT, Walter Roy** (Ma.), 7 King St., Taunton, Mass.—R. S. Joh. Ch., Taunton, Mass., 1914.—b. Johnston, R. I., Jan. 14, 1875; s. Edwin Albertton Tourtellot and Mary Alice (Charlesworth). Br. Un., A.B., 1898; Epis. Theol. Sch., B.D., 1904. D—1904, P—1905, Bp. McVickar. m. Ethel Maude Harris, Providence, R. I., June 17, 1909. F. R. S. Thos. Ch., Providence, R. I., 1904-14; Mem. R. I. Clerical Club; Mass. Clerical Assoc.; Pres. Taunton Ministerial Un., 1916; 1st Vice Pres. Roger Williams Family Assoc. Author: Sermons and Church Papers.

**TOWER, Edward Clarence Moyses** (W. Ma.), Great Barrington, Mass.—R. S. Jas. Par., 1922.—b. Waterville, N. Y.; s. Wm. Stafford Tower and Eliza (Moyes). Shattuck, Faribault, Minn.; Un. Minn.; G. T. S., S.T.B., 1907. D—and P—1906, Bp. Edsall. F. S. Joh. Ch., Hutchinson, Minn., 1906-07; Asst. S. Mich. Ch., N. Y. City, 1907-12; Assoc. R. S. Mark Ch., Denver, Colo., 1913-14; Cur. S. Agnes Chap., N. Y. C., 1915-22.\*

**TOWNLEY, Frank Maxwell** (L. I.), 1227 Pacific St., Brooklyn, N. Y.—R. S. Barth. Ch., Brooklyn, N. Y.—T. C. D., B.A., 1895, M.A., 1899; Theol. Hon., 1896. D—1895, Bp. Stack; P—1896, Abp. of Dublin. F. Cur. Trallee; Milt. Chapl. to Royal Horse Artillery; Cur. Chr. Ch., Brooklyn; R. Ch. Redeem., Merrick, N. Y., 1902; Mem. Stndg. Com. Dio. L. I.

**TOWNSEND, Charles**, Montrose Ave., Rosemont, Pa.—R. Ch. Gd. Shpd., Rosemont, Pa., 1912.—b. Elizabeth, N. J., Nov. 10, 1881; s. Charles Townsend and Mary (Mulligan). Prin., B.A., 1903; G. T. S., B.D., 1906. D—1906, P—1907, Bp. Scarborough. m. Leslie Chapin, Springfield, Mass., June 18, 1912. F. Assoc. Mssn., Trenton, N. J., 1906-08; R. Heav. Rest, Plainfield, N. J., 1909-10; R. Chr. Ch., Bordentown, N. J., 1910-12; Evang. Com., Dio. Pa., 1916-17; Bd. Exam. Chapl., 1920-26. Author: "The Lord's Service," 1917.

**TOWNSEND, Charles A.** (Mil.), Delavan, Wis.—P-in-C. Chr. Ch.—F. R. S. Mark Ch., S. Milwaukee, Wis.\*

**TOWNSEND, George** (Utah), Ahascragh, Co. Galway, Ireland.\*

**TOWNSEND, John Hardenbrook, Jr.** (Cuba), Apartado 152, Guantanamo, Cuba.—R. All SS. Ch., Oct., 1924.—b. Atlantic City, N. J., Aug. 20, 1893; s. John Hardenbrook Townsend and Charlotte Townsend (Cox). S. Luke's, Wayne, Pa.; Trin., Hartford, B.A., 1916; Berk. Div. Sch., 1922. D—1921, Bp. Brewster; P—1922, Bp. Bliss. m. Mary E. C. Weber, Paris, France, Sept. 10, 1910. F. Capt. A. R. C., France, 1917-20; Mstr. Hoosac Sch., Hoosick, N. Y., 1921-22, and Cur. All SS. Ch.; Mssy. Boyntonville and Raymertown, N. Y., 1921-24.

**TOWNSEND, Smith DeLancey** (N. Y.), 251 W. 80th St., N. Y. City.—R. All Ang. Ch., N. Y. C., 1897.—b. North Attleboro, Mass., Mar. 27, 1860; s. Julius Sylvester Townsend and Martha Louise (Rice). De Veaux, 1868-74; S. Paul's, Rochester, N. Y., 1874-76; Hob., B.A., 1880; M.A., 1883, D.D.; S. Sph., Ph.D.; S. John's, Annapolis, LL.D.; G. T. S., 1883. D—1883, P—1884, Bp. Seymour. F. Asst. S. Joh. Ch., Decatur, Ill., 1883-84; R. S. Luke Ch., Whitewater, Wis., 1884-87; Assoc. R. of All Angels, N. Y. City, 1887-97.

**TOWNSEND, William T.**, Pawtucket, R. I.—R. S. Martin's Ch.—

**TOWSON, Emory Shailer** (W. Va.), Berkeley Springs, W. Va.—R. S. Mark's Ch., 1924.—b. Towson, Md., Oct. 3, 1867; s. Obadiah George Towson and Lydia Tyler (Richards). Shur. Coll.; Joh. Hop., 1888-90; Croz. Sem., 1894. D—1897, P—1898, Bp. Randolph. m. Gertrude Hugg, Baltimore, Md., Sept. 17, 1890. F. In-C. Bristol, Va., 1897-99; Brandon Par., So. Va., 1899-1901; Zion Ch., Palmyra, N. Y., 1901-09; Ch. of the Cov., Phila., Pa., 1909-13; Mssy. Dist. Spokane at Zillah and Toppenish, 1913-15; R. S. Jas. and S. Pet. Chs., Spokane, Wash., 1915; Exam. Chapl., 1915-16; Y. M. C. A. War Work, 1917-20; R. Chr. Ch., Fairmont, W. Va., 1920-24.

**TRACY H. Lorraine** (Miss.), Sch. for the Deaf, Jackson, Miss.—Mssy. to Deaf Mutes and Tchr.

State Sch. for Deaf, Jackson, Miss.—b. Richland, Iowa, June 4, 1867; s. Sheridan R. Tracy and Zerelda Jane Tracy. Iowa Sch. for Deaf, B.A.; M. A. D—1912, P—1915, Bp. D. Sessums. m. Elizabeth Lee Woods, Aug., 1894.

**TRACY, Leland Howard**, 120 Julian Ave., San Francisco, Cal.—P-in-C. S. Joh. the Evang.—b. Sacramento, Cal., Feb. 26, 1879; s. Theodore Malcolm Tracy and Esther (Shellbarger). Sacramento H. Sch.; Univ. Cal., B.L., 1900; San Fran. Theol. Sem., 1905; Princ. Theol. Sem., 1902-03; G. T. S., B.D., 1912. D—1910, Bp. Burgess; P—1911, Bp. Aves. m. Ida F. Orrett, Aug., 1915. F. Presby.; S. Lydia Ch., Brooklyn, N. Y., 1909-10; S. Mary Ch., Chihuahua, Mexico, 1910-11; Dean S. Andr. Theol. Sem., Mex., 1912-15; P-in-C. Epiph. Ch., Honolulu, 1915; Vic. S. Clem. Ch., Honolulu, 1916; R. S. Clem. Ch., Honolulu, T. H., 1917; Dean Cathd. S. Mary and S. John, Manila, P. I.\*

**TRACY, Robert Dickey** (S. F.), 351 Bryan Ave., Fort Lauderdale, Fla.—Mssy-in-C. All SS. Mssn., 1918.—b. Dehra Dun, India, Nov. 9, 1874; s. Thomas Tracy and Nancy Maria (Dickey). Wooster H. Sch., Ohio; Wooster, M.A.; McCormick, 1898. D—1917, P—Dec., 1917, Bp. Mann.\*

**TRAGITT, Horatio Nelson, Sr.** (Mo.), Rolla, Mo.—R. Chr. Ch.—S. S., B.A., 1886, M.A., 1889; G. T. S., 1889. D—1889, P—1890, Bp. H. Potter. F. All SS. Ch., Rosedale, N. Y., 1890-92; Imman. Ch., Ansonia, Conn., 1892-95; Asst. S. Joh. Ch., Waterbury, Conn., and In-C. S. Paul Ch., 1895-96; R. same, 1896; S. Mary Ch., Webster, S. D.; R. Milbank, S. D.

**TRAGITT, H. Nelson, Jr.** (D.), Detroit, Minn.—R. S. Luke Ch., 1925.—b. Rosendale, N. Y., May 28, 1891; s. Rev. Horatio Nelson Tragitt and Sarah Louise (Gregory). Milbank H. Sch., Milbank, S. D.; Colmb., B.A., 1913; Un. So., 1916. D—1915, P—1916, Bp. Johnson. m. Henrietta Mueller, Dec. 12, 1917. F. In-C. Crystal City, Mo., and adj. mssns., 1916-19; Min. S. Pet., Lake Andes, S. D., 1919-23; R. Chr. Ch., Crookston, Minn., 1923-25.\*

**TRAPNELL, Richard Watkins** (Del.), 1009 Park Place, Wilmington, Del.—R. S. Andr. Ch., Wilmington, Del., 1913.—b. Charlestown, W. Va., Nov. 16, 1881; s. Joseph Trapnell and Rebecca Holmes (White). Un. W. Va., 1902; Theol. Sem. Va., 1906. D—1906, P—1907, Bp. Gravatt. m. Evelina Tucker Bedinger, June 26, 1907. F. S. Andr-on-the-Mountains, Jefferson Co., W. Va., 1906-07; R. Chr. Par., Bluefield, W. Va., 1907.

**TRAVERS, Edward Schofield** (Mo.), Lindell Blvd. and Spring Ave., St. Louis, Mo.—R. S. Pet. Ch., Oct., 1922.—b. Meriden, Conn., Oct. 10, 1874; s. John Travers and Eleanor (Howarth). Trin., A.B., 1898, A.M., 1901, S.T.D., 1918; Un. Pitts., D.D., 1918; Berk., 1901. D—1901, Bp. Brewster; P—1902, Bp. Worthington for Bp. Brewster. m. Louise Ellen Alderdice, Pittsburgh, Pa., Nov. 18, 1913. F. Asst. Min. Gr. Chap., N. Y. C., 1901-02; Asst. Min. Chr. Ch., Poughkeepsie, N. Y., 1902-03; Asst. Min. Greene Foundation, Trin. Ch., Boston, Mass., 1904; Chapl. U. S. M. A., West Point, N. Y., 1905-13; R. Trin. Ch., Pittsburgh, Pa., 1913-22. Dep. Gen. Conv., 1919; Mem. var. Gen. and Dioc. Com.\*

**TRAVIS, William Turton** (W. Mo.), 729 Prospect Ave., Kansas City, Mo.—R. S. Mark's Ch., Jan., 1925, and P-in-C. Chr. Ch., Lexington, Mo., Jan., 1922.—b. Sheffield, England, Dec. 16, 1889; s. William Turton Travis and Sarah Ann (Major). All SS. Sheffield, Eng.; Sch. of Art, Leeds, and Kingston-on-Hull, Eng.; Seabury, D—1919, P—1919, Bp. Partridge. m. Virginia Lee Duncan, Nov. 8, 1919. F. Asst. Chr. Ch. St. Joseph, Mo., 1918-20; P-in-C. Trin. Ch., Marshall, Mo., 1920-25.

**TREDER, Oscar F. R.** (L. I.), Garden City, N. Y.—Dean Cath. Incar., Garden City, N. Y., 1916.—b. Albany, N. Y., May 6, 1877; s. Randolph Treder and Emma (Helwig). S. Sph. Coll., A.B., 1901; G. T. S., 1904; S. Sph., D.D., 1917. D—1904, Bp. Doane; P—1905, Bp. R. H. Nelson. m. Lillian E. Howe, Albany, N. Y., Oct. 5, 1904. F. Cur. S. Luke Ch., Mechanics-

- ville, N. Y., 1904-05; R. S. Luke Ch., E. Hampton, N. Y., 1905-16.
- TREEN, Alfred William** (N. Y.), 61 Church Ct., New York.—Cur. Old Trin. Ch., 1924.— b. Bristol, Eng., Dec. 15, 1886; s. Richard John Treen and Georgina Cecilia (Mann). Colomb.; G. T. S., B.D., 1915. D—1914, P—1915, Bp. Codman. Tallman Fellowship, G. T. S., and Cur. Ch. of Beloved Disciple, N. Y. C., 1914-15; R. S. Alban's Ch., Highland Park, Detroit, Mich., 1915-19; Vic. S. Cuthbert's Chap., All SS. Par., Dorchester, Mass., 1920-22; R. S. Ann's Ch. (continuing Vic. S. Cuth. Chap.), 1921-23; Chapl. House of Mercy, Roxbury, Boston, by appointment Bp. Coun., 1922-23; Assoc. R. Chr. Ch., Chattanooga, Tenn., 1923-24. Del. Syn., Prov. Mid-West, 1919; Mem. Exec. Com., Commission on Smaller Ch. Schs., Mass., 1922. Pres. G. T. S. Alumni, Mich.; 32 deg. Mason, Knight Templar and Shriner.
- TREGO, Benjamin T.** (L. A.), 2343 Scraft St., Los Angeles, Cal.—D—1890, Bp. Knight; P—1891, Bp. Grafton. F. R. S. Joh. Ch., West Saginaw, Mich.; Hobart, N. Y.; R. S. Mark Ch., Green Island, N. Y., 1902. Author: "The God-Bearer."
- TRELEASE, Richard Mitchell** (Cal.), 1519 Arch St., Berkeley, Cal.—R. All Souls' Ch., Berkeley, Cal., 1926.— b. Torquay, England, 1886; s. Richard Trelease and Jessie (Hoadly). Univ. Cal. A.B.; Ch. Div. Sch., Pac., 1918. D—1918, P—1918, Bp. Nichols. m. Ruth B. Walker, June 14, 1919. F. Dir. Rel. Educ., S. Mark Par., Berkeley, Cal., 1918-20; Vic. All Souls', Berkeley, Cal., 1920-26.
- TRENATH, Robert Wight** (N.Y.), 163 Cooper Ave., Upper Montclair, N. J.—R. S. Jas. Ch., Upper Montclair, N. J., 1915.— b. N. Y. C., May 2, 1878. Trin., A.B., 1903; M.A., 1908; G. T. S., 1906. D—1906, P—1906, Bp. Scarborough. F. Hd. Assoc. Mssn., Trenton, 1907; R. S. Jas. Ch., Trenton, 1906-08; Chr. Ch., Trenton, N. J., 1908-15. Exam. Chapl. N. J., 1908-15; Reg. N. J., 1907-15; Bd. Rel. Educ., 1910-15; Bd. Mssn., Dio. Newark, 1917.—
- TRICKETT, Geo. Harvey** (O.), 2600 Church Ave., Cleveland, O.—S. Joh. Ch., 1923.— b. Poughkeepsie, N. Y.; s. Harvey Trickett and Maria Louise Trickett. St. S., B.A., 1890; G. T. S., 1893. D—1893, Bp. Ho. Potter; P—1894, Bp. Whitehead. F. Asst. S. Luke Ch., Utica, N. Y., 1893-96; Gr. Ch., Mohawk, N. Y., 1896-1900; Carthage, N. Y., 1900-07; Marlborough, N. Y., 1907-09; Concordia, Kan.; R. Mt. Carmel, Ill., 1911; S. Paul Ch., E. St. Louis, Ill.; R. Gr. Ch., So. Cleveland, O., 1917-23.
- TRILL, Roger H.**, Middlebury, Vt.—In-C. S. Stph. Ch.—\*
- TRIPP, James Woodbury** (L. I.), Ozone Park, N. Y.—In-C. Epiph. Ch.— b. South Thomaston, Me., Oct. 12, 1879; s. William Augustus Tripp and Sarah Helen (Pitcher). Pub. Sch.; Bucksport Sem.; Un. Me., B.A.; Bangor Theol. Sem., 1907; G. T. S., Post Grad., 1911-12, B.D. D—1910, P—1912, Bp. Codman. m. Jessie Lillis Reed, Dec. 10, 1903. F. R. S. Joh. Ch., Randolph, Vt.; R. S. Ann Ch., Richford, Vt.; R. Epiph. Ch., Woodhaven, N. Y., 1922.\*
- TRITSCH, Albert Otto** (N. Y.), Beacon (Matteawan), N. Y.—R. S. Luke Ch., 1917.— Amherst Coll., B.A., 1909; E. T. S., B.D., 1912. D—1912, P—1913, Bp. Greer. F. Mssy-in-C. S. Stph. Ch., Armonk, N. Y., and S. Mary Ch., East Middle Patent, N. Y., 1912-15; Asst. Min. Trin. Ch., Columbus, O., 1915-17.\*
- TROMP, Francis J.** (C.), River Forest, Ill.—In-C. Chr. Ch.— b. Lisse, the Netherlands, July 25, 1886; s. Robert H. C. Tromp and Cornelia (Comtasse de Laleux). St. Norm. Sch., Maarsse, Holland; Coll. Dupont, Brussels, Belgium, M.A. D—1919, Bp. Gibbons; Rec. into Ch., 1923, Bp. Anderson. F. Cur. S. Augus. Ch., Wilmette, Ill.\*
- TROTT, Thomas L.** (N. C.), 428 Walnut St., Statesville, N. C.—R. Trin. Ch., 1923.— b. Rowan County, N. C.; s. Sabert Scott Trott and Eley (Wadsworth). Murdock Priv. Sch., Salisbury, N. C.; Prep. for Priest Orders by Rev. Sidney S. Bost, Durham, N. C. D—1899, P—1907, Bp. Cheshire. F. Asst. S. Phil. Ch., Durham, N. C.; R. S. Paul Ch., Monroe, N. C.; R. S. Mary Ch., High Point, N. C.; R. S. Pet. and S. Paul Chs., Salisbury, N. C., 1921-23; R. S. Jas. Ch., Calentry, N. C., 1924-25.
- TROWBRIDGE, Cornelius P.** (Conn.), 4th Ave. and 21st St., New York.—Cur. Calv. Ch.—\*
- TROWBRIDGE, George A.**, New Haven, Conn.—Student Pastor, Yale University.—\*
- TROWBRIDGE, Walter Stephen** (N. M.), Santa Fe, N. Mex.—R. Ch. Ho. Faith, Santa Fe, and Ho. Faith Sch., also Mssy.— Nash., 1896. D—and P—1896, Bp. Grafton. F. Marshfield and Medford, Wis., 1896-97; Asst. S. Eliz. Ch., Philadelphia, 1897-98; R. S. Joh. Ch., Springfield, Mo., 1898-1905; P. Grad. in Phil. and Psych., Un. Chic., 1905; R. Ch. (Gd. Shpd.), Chicago, 1905-06; S. Barth. Ch. (Eglewood), Chicago, Ill., 1906; Mem. Stndg. Com., 1911—; Dean Trin. Cath., Michigan City, Ind.\*
- TRYON, James Libby** (Ma.), Res., 177 Brookview Road, Medford, Mass. Massachusetts Institute of Technology, Cambridge, Mass.—Admissions Officer—; Assoc. Prof. Mass. Inst. Tech., 1923—; Non-Par. Supplying Dio. Mass., 1907—, b. Boston, Mass., Nov. 21, 1864; s. Joseph Tryon and Ellen Bigelow (Cummings). Harv., A.B., 1894; Epis. Theol. Sch., B.D., 1897; Bost. Un., LL.B., 1909; Ph.D., 1910. D—1896, P—1897, Bp. Lawrence. m. Katherine Elizabeth Allen, Portland, Me., Sept. 15, 1885. F. Min. All SS. Ch., Attleboro, Mass., 1897-07; Min. S. Joh-the-Evang. Ch., Mansfield, Mass., 1900-07; Asst. Secy. Amer. Peace Soc., 1907-11; Secy. Mass. Peace Soc., 1911-14; New England Director, American Peace Soc., 1911-18; Admitted to the Bar, State Supreme Court, Maine, 1916; U. S. Dist. Court, Maine, 1918; Lecturer on International Law, S. A. T. C., Un. Maine, Oct.-Dec., 1918; Lecturer on Int. Law, Asst. Registrar-in-C. Admissions and Correspondence, 1920. Author: Yale Law Journal, 1910-16; Reporter for Portland Press, Me., 1884; City Ed. of the Bangor Commercial; Night Editor Eastern Argos, Portland, Me., 1887-88.
- TSANG, James J. Tso-Sen** (Mssy. Dist. Hank.), 17 San-Yi-Tien or care of Amer. Ch. Mssn., Hankow, Hupeh Prov. Wuchang, China.—Edr. Chinese Churchman, July, 1921— b. Hankow, Hupeh Prov., China, Nov., 1884; s. Tsung-Hsui Tsang and Wang. Boone Sch. and Coll., Wauchang, China; Grad. Coll., 1906, before incorporation Boone as Univ. B.A., 1914, after incorporation S. Paul's Div. Sch. D—1909, P—1912, Bp. Roots. m. Joanna Tsz-Chin Kung, 1911. F. Cur. Ch. Ho. Nativ., Chap. in Boone; Edr. Boone Educational World; In-C. Trans. Dept., 1909-14, and Dean Sch. Chinese Lang. and Lit., 1912-14; Dio. Mssy. Shihnan-Fu, Western Hupeh, an interior region beyond I-Chang, 1914-20; Edr. Hankow "China-for-Christ" bulletin, 1920-21. Arranged to take Grad. Course, Ch. Hist. Epis. Theol. Sem., 1924-25. An original essay, "Doctrine of the Trinity," was published by the Ch. Literature Com. of Chung Hua Sheng Kung Hua Gen. Synod, 1922. It was done in Chinese language, as all above periodicals were. It has long been a cherished desire to be guided in Ch. Hist., so that a history on growth and development of Christian thought may be prepared in Chinese.\*
- TSUCHIDA, Sanshu** (N. Tok.), Omachi, Mito City, Japan.—Asst. S. Stph. Ch., Mito, June, 1920.— b. Gumma Ken Tatebayashi, May 12, 1865; s. Tsuchida Sansei and Ono Yao. Matsuyama Middle Sch., 1898; Trin. Div. Sch., Tokyo. D—June, 1902, Bp. McKim. m. Komano Jun, Sept. 9, 1893.
- TUBBS, Charles Myron** (Me.), 895 High St., Bath, Me.—R. Gr. Ch., 1921.— b. Gardner, Mass., Apr. 15, 1881; s. Albert Orcutt Tubbs and Georgetta (Hutchinson). Dart., 1900-03; Sea. Div. Sch., B.D., 1922. D—1916, P—1917, Bp. Davies. m. Josephine Elvira Bosley, June 16, 1906. F. Mssy. Ch. Gd. Shpd., W. Springfield, Mass., Cur. S. Pet. Ch., Springfield, Mass., 1916-18; R. S. Phil. Ch., Easthampton, Mass., 1918-21; Mem. Stndg. Com., Dio. Me., 1925—.
- TUCKER, A. Campbell** (Va.), Christchurch, Va.—R. Christchurch Par.; Chapl. Christchurch Sch., 1925.— b. Amelia Co., Va., June 22, 1890;



- s. Floyd W. Tucker and Mary (Ellis). Randolph-Macon Coll.; Va. Theo. Sem., 1923. D—1923, P—1924. Bp. Wm. C. Brown. m. Sarah P. Cardwell, Dec. 6, 1916. F. In-C. Pohick and Olivet Chs., Truro Par., Accotink, Va.
- ✦**TUCKER, Rt. Rev. Beverly Dandridge**, 709 Stockley Gardens, Norfolk, Va.—Bp. of Southern Va., 1916—, b. Richmond, Va., Nov. 19, 1846; s. Nathaniel Beverly Tucker and Jane Shelton (Ellis). Roan. D.D.; Va. Theol. Sem., 1873; Un. Toron., W. & M., LL.D. D—1873, P—1873; Bp. Johns. Con. Bp. Oct. 3, 1906, by Bpp. Randolph, Peterkin, Gibson, Satterlee, Cheshire, m. Anna Marie Washington, Mt. Vernon, Va., July 22, 1873. F. R. Farnham and Lunenberg Par., Va., 1873-82; R. S. Paul Ch., Norfolk, Va., 1882-1906. Dep. Gen. Conv., 1892-1906; Secy. Ch. Mssn. for Cld. Wrk.; Exam. Chapl., Va. and So. Va.; Secy. So. Va. Mssy. Soc. Author: "Poems on St. Paul"; "Memorial Poems"; "My Three Loves"; "Washington as a Churchman"; "Confederate Army."
- TUCKER, Beverly Dandridge, Jr. (Va.)**, Richmond, Va.—R. S. Paul Ch., 1923—, b. Warsaw, Va., Feb. 4, 1882; s. Rt. Rev. Beverly Dandridge Tucker and Anna Maria (Washington). Un. Va., B.A., 1902; Oxford, B. A., 1908, M.A., 1912; V. T. S., B.D., 1905, D.D., 1920. D—1903, Bp. Tucker; P—1909, Bp. Randolph. Elected Bp. Coadjutor of Va., 1925; declined. m. Eleanor Carson Lile, 1915. F. R. S. Jas. and S. Luke Pars., Mecklenburg Co., Va., 1908-11; R. S. Paul Meml. Ch., University, Va., 1911-20; Prof. Prac. Theol., Va. Theol. Sem., 1920-23. War Wrk., 1st Lieut. Chapl., U. S. A., 17th Engineers, A. E. F. Base Hosp. No. 41.\*
- TUCKER, Francis Bland (W.)**, 3238 O St. N. W., Washington, D. C.—R. Georgetown Par. (S. Joh. Ch.), 1925—, b. Norfolk, Va., Jan. 6, 1895; s. Rt. Rev. Beverly Dandridge Tucker and Anna Maria (Washington). Un. Va., B.A., 1914; Va. Theol. Sem., 1920. D—1918, P—1920, Bp. Tucker, m. Mary G. Laird, June 5, 1920. Pvt. Evacuation Hosp. No. 15, A. E. F. F. R. Gram, and S. Andr. Par., Brunswick Co., Virginia, 1920-25.
- TUCKER, Gardiner C. (Al.)**, 205 S. Dearborn St., Mobile, Ala.—R. S. John Ch., 1885—, b. Boston, Mass.; s. Rev. Levi Tucker and Jeanette Griswold (Lee). Shurtliff Coll. D—1881, P—1882, Bp. Robertson, m. Melville Leigh Eckford, 1873. F. Bapt.; Chr. Ch., Collinsville, Ill., 1882-83; S. Jas. Ch., St. Louis, Mo., 1883-85; Stndg. Com., 1888-90; Exam. Chapl., 1890—; Dep. Gen. Conv., 1892-1921.\*
- TUCKER, Gardiner Leigh (La.)**, 239 Barrow St., Houma, La.—Field Secy. Bd. Rel. Educ., Prov. Sewanee, 1916; R. S. Matth. Ch., Houma, La., 1903—, b. Columbus, Miss., Aug. 6, 1874; s. Rev. Gardiner C. Tucker and Melville Leigh (Eckford). Un. So., B.A., 1896; M.A., 1897; D.D., 1921. D—1898, P—1899, Bp. Wilmer. m. Margaret L. Doane, New Orleans, La., Aug. 3, 1904. F. Mobile Mssns., Ala., 1898-99-1900-01; Asst. Chr. Ch. Cath., New Orleans, La., 1901-03; Trustee Ch. Pen. Fund, 1913-19; Archd. S. La., 1910-16; Secy. La. S. Com. Bd. Rel. Educ., 1909-19; Chrmn. La. Bd. Rel. Educ., 1925; Dep. Gen. Conv., 1907-10-13-16-19.
- ✦**TUCKER, Rt. Rev. Henry St. George, Alexandria, Va.**—b. Warsaw, Va., July 16, 1874; s. Rt. Rev. Beverly Dandridge Tucker (Bp. So. Va.) and Maria (Washington). Norfolk Acad.; Un. Va., M.A., 1895; Theol. Sem. Va., 1899. D— and P—1899, Bp. Randolph. Con. Bp. Mar. 25, 1912, by Bpp. McKim, Foss (Osaka), Boutflower (So. Tokyo), Andrews (Hokkaido), m. Lillian Warnock, Apr., 1911. F. Mssy-in-C. Sendai, Hirosaki, Japan; Pres. S. Paul Coll., Tokyo, Japan, 1906-12; Bp. Kyoto, Japan, 1912-23; Retired. Prof. Va. Theol. Sem., 1923-26; Elected Coadjutor Bp. Va., May, 1926. War Work, Amer. Red Cross, Refugee Relief Work in Siberia with rank of Maj. in A. E. F. Author: "Reconciliation Through Christ."
- TUCKER, Herbert Nash (S. V.)**, Boydton, Va.—R. S. Jas. Par., Mecklenburg, Va., and S. Joh. Ch., Chase City; S. Tim. Ch., Clarksville, Va.—, b. Norfolk, Va., Feb. 6, 1888; s. Rt. Rev. Beverly Dandridge Tucker and Anna Maria
- (Washington). Wm. and Mary Coll., 1905-07; Un. Va., 1909-12; V. T. S., 1912-15. D—1915, P—1916, Bp. Tucker, 1st Lieut. Chapl., U. S. A., July, 1918-Jan., 1919.\*
- TUCKER, Irwin St. John (N. Y.)**, 5457 Drexel Ave., Chicago, Ill.—Non-Par.—; Editor, Chicago, Ill.—.\*
- TUCKER, Lewis Norman (P.)**, 7507 Kelly Blvd., Pittsburgh, Pa.—R. S. Jas. Meml. Ch., 1921—, b. Ontario, Can., 1878; s. William Tucker and Harriet Elizabeth (Reason). Phil. Div. Sch., 1907; B.D., 1909; Ph.D., Chicago Law Sch., 1921. D—1907, P—1908, Bp. Whitaker. m. Alexina Shallus Paul Stroup, Phil., Pa., April 20, 1908. F. Curate S. Mark Ch., N. Y. C., 1907-08; Chr. Advco., Phil., Pa., 1908-09; Mssy. Slatington, Pa., Dio. Bethlehem, 1909-10; R. S. Stp. Par., McKeesport, Pa., 1910-21. Mem. Eccl. Court Array, 1911—, Rec. B. of Litt. degree Eastern Coll., Manassas, Va., 1918; Exam. Chapl., Dio. Pittsburgh, 1923.
- TUCKER, Louis (Ark.)**, 219 N. 6th St., Fort Smith, Ark.—R. S. Joh. Ch., 1924—, b. Columbus, Miss., Oct. 7, 1872; s. Rev. Joseph Louis Tucker and Augusta (Prentiss). Sewanee, B.A., and M.A., 1892, D.D., 1923; G. T. S., 1895. D—1895, P—1896, Bp. Wilmer, m. Susan Waller, Greensboro, Ala., Apr. 18, 1899. F. Asst. S. Ambr. Mssn., N. Y. C., 1894-95; Mssy. around Mobile, Ala., 1895-97; Trin. Ch., Pass Christian, Miss., 1897-1900; Gr. Ch., S. Franceville, La., 1899-1906; S. Jas. Ch., Baton Rouge, La., 1906-09; Trin. Ch., Everett, Wash., 1909-11; Chr. Ch., Bastrop, La., 1911-14; R. Trin. Ch., Demopolis, Ala., 1914; R. Chr. Ch., Mobile, Ala. Author: Studies in Religion; "Men of the Way" (1922).
- TUCKER, Royal Kenneth (Ky.)**, 1308 S. 6th St., Louisville, Ky.—R. S. Paul Ch., 1924—, b. Upper Alton, Ill., Dec. 7, 1879; s. Rev. Gardiner Chilson Tucker and Melville Leigh (Eckford). Un. So., 1900-03; B.A., 1903. D—1904, P—1905, Bp. Sessums, m. Juliet Luttrell, Bradford, Pa., May 5, 1908. F. Mssy., Central La., 1904-07; Trin. Ch. Kirksville, Mo., 1907-08; Asst. R. Ch., Ascen., Bradford, Pa., 1908-09; S. Paul Ch., Troy, Pa., 1909-11; Calv. Ch., Red Lodge, Mont., 1911-14; R. S. Paul Ch., Gloversville, N. Y., 1914-17; R. S. Jas. Ch., Baton Rouge, La., 1919-24. Chapl. 2nd Inf. N. Y. Natl. Gd., 1917; Chapl. 105th Inf., 27th Div., U. S. Army, 1917; with regiment at Dickebusche (Bel.), Guillemont Farm (France), and Argonne drive; 102nd Ammunition Train, 27th Div., Sept., 1918; received D. S. C.
- TUFFT, Robert A. (L. A.)**—Non-Par.—, W. Md. Coll.; Drew Theol. Sem.; G. T. S. D—1894, Bp. Scarborough; P—1894, Bp. Coleman. F. Our Sav. Ch., Brooklyn; R. Ch. Ho. Innoc. Baltimore, Md.; Emman. Ch., Holmesburg, Philadelphia, Pa.; Dayton, Fla.; R. S. Pet. Ch., Charlotte, N. C.; R. Brookland Par., Cr. Our Sav., Washington, D. C., 1921; R. Chr. Ch., Coronado, Cal., 1921.
- TUKE, Charles Edward (Pa.)**, 19 W. Baltimore Ave., Lansdowne, Pa.—R. S. Joh-the-Evang. Ch., 1922—, b. Eng., June 4, 1876; s. John Tuke and Elizabeth (Martin). Trin. Coll., B.A., 1902, M.A., 1904; Berk. Div. Sch., 1902-04; Whitman Coll., D.D., 1917. D—1904, Bp. Whitaker; P—1905, Bp. Brewer, m. Lucy Bidwell Hawkins, Hartford, Conn., June 23, 1904. F. Mssy. Madison Co., Mont., 1904-07; R. S. Luke Ch., Billings, Mont., 1907-11; R. S. Paul Ch., Walla Walla, Wash., 1911-17; R. S. Clem. Ch., St. Paul, Minn., 1917-22. Prov. Dep. Gen. Conv.; Dio. Soc. Welfare; Pres. United Relief Soc., Walla Walla.
- TULL, Elron L. (Wyo.)**, Torrington, Wyo.—Dean of the Platte, 1919—, b. Hugoton, Kan., June 26, 1888; s. Roland Tull and Ellen Lucy (Hoyle). D—1914, P—1916, Bp. Thomas, m. Ethel R. Ford, May 10, 1916. F. R. S. Paul Ch., Denver, Colo.
- TULLOCH, Reginald Osborne (C. N. Y.)**, 135 Main St., Whitesboro, N. Y.—R. S. Joh. Ch., 1926—, b. Saint Ann's Bay, Jamaica, B. W. I., Feb. 20, 1888; s. Adrian Tulloch and Mary Elizabeth (Costley-Rose). Sch. Prep., Boston; Gordon Bible Sch.; Sch. of Expression; Colgate Un., B.Th., 1921; G. T. S. D—1923, P—

- 1923, Bp. Fiske. m. Gwendolyn Aredeell Page, June 24, 1916. F. Tisdale, Saskatchewan, Can., 2 yrs.; Aect., Hamilton, Ont., 1909-12; Mssy., Lowell, Mass.; Ch. of So., Berlin, N. Y., 1913-1922; Mssy. Priest, Syracuse, N. Y., 1923-25.
- TUNKS, Walter Fuller** (W. M.), Muskegon, Mich.—R. S. Paul Ch., Muskegon, Mich., 1917— b. Adrian, Mich.; s. Charles Randolph Tunks and Jane (Fuller). Ken., Ph.B.; Bex. Hall, 1915. D—1915, P—1916, Bp. Leonard. m. Helen Roberts, 1920. F. Cur. S. Paul Ch., Cleveland, O.
- TUNNELL, William Victor** (W.), 2465 6th St., Washington, D. C.—Prof. Hist., Howard Univ., 1906, and Vic. S. Phil. Chap., Anacostia, 1903. Howard Univ., B.A., 1884, M.A., 1889, LL.B., 1911; G. T. S., S.T.B., 1887. D—1887, P—1888, Bp. Littlejohn. F. R. S. Aug. Ch., Brooklyn, N. Y., 1887-91; Prof. Logic and Lit., Howard Univ., 1891-92; Warden King Hall, Washington, D. C., 1892-1906.\*
- TURMAN, Ross** (Cal.), 2649 Russell St., Berkeley, Cal.—Non-Par.— b. Gold Hill, Nev., July 18, 1881; s. Byron I. Turman and Mary A. (Cooley). Ch. Div. Sch., Pac. D—1912, P—1913, Bp. Nichols. m. Amy Searing Mott, Berkeley, Cal., June 11, 1908. F. Cur. Ch. S. Matth., San Mateo, Cal., 1912-14; R. Chr. Ch., Sausalito, Cal., 1914-15; Vic-in-C. S. Mary Ch., Winnemucca; s. Andr. Ch., Battle Mountain; s. Geo. Ch., Austin; Ho. Nativ. Ch., Golconda; Trin. Mssn., Lovelock, Nev., 1915-23; Cur. Trin. Mssn., Point Richmond, Cal., 1923-25.
- TURNER, Benjamin Arthur** (N. J.), Pitman, N. J.—P-in-C. Gd. Shpd. Ch., June, 1924— b. July 9, 1879; s. Francis A. Turner and Laura Elizabeth (German). S. Jos. Coll.; S. Jesu.; Un. Chicago. D—1915, P—1916, Bp. Thomas. F. In-C. All SS. Ch., Wheatland, Wyo., 1913-16; Capt. U. S. A., Mexico, 1916-17; R. Chr. Ch., Douglass, Wyo., 1917-18; P-in-C. S. Phil. Ch. Chicago, Ill., 1918-22; R. Calv. Ch., Tamaqua, Pa., 1922-24.
- TURNER, Charles H. B.** (Del.), 25 Ocean St., Jacksonville, Fla.—Non-Par.— Un. So.; S.T.D., Hob. Coll. D—1883, P—1884, Bp. Young. F. Ft. George, Fla.; The Ascen. Ch., Salida, Colo., Chr. Ch., Tyler, Tex.; S. Mich. and All Ang. Chs., Anniston, Ala.; S. Mary Ch., Memphis, Tenn.; R. S. Pet. Ch., Lewes, Del. Exam. Chapl. and Mem. Stndg. Comm., Dio. Del.; Mem. Holland Soc. of N. Y. Huguenot Soc. of N. Y. Huguenot Soc. of Charles, S. C., Colonial Soc., Gov. P., Colonial Wars, Delaware. Author, "Some Records of Sussex Co., Del.," "Rodney's Diary and Other Delaware Records."
- TURNER, James Percival** (Cal.), 1290 Potrero Ave., San Francisco, Cal.—Vic. Mssn. Gd. Samar., San Francisco, Cal., 1900— b. Quebec, Can., Oct. 18, 1875; s. James Turner and Elma E. (Butchart). Bish. Coll., B.A.; Ch. Div. Sch. Pac., 1895-98. D—1898, P—1899, Bp. Nichols. m. Ida Price, San Francisco, Cal., Jan. 5, 1909. F. Asst. S. Joh. Ch., San Francisco, Cal. and Mast. Trin. Sch., 1898-1900; Chapl. S. Luke Hosp., 1900-05; Dean Convo., San Francisco, 1922.
- TURNER, Robert Northam, Jr.** (N. Y.), Purdy, N. Y.—R. S. Jas. Ch., N. Salem, and P-in-C. S. Luke Mssn., Somers, N. Y., June, 1926— b. Br., B.A.; G. T. S. (Pr. Grk. and Ch. Hist., 1896). D—1896, Bp. Clark; P—1897, Bp. Worthington. F. Asst. Ho. Trin. Ch., Lincoln, Neb., 1896; R. S. Luke Ch., Lincoln, 1897-99; R. S. Anne Ch., Roxbury, Mass., 1899-1901; Asst. Corpus Christi Ch., N. Y. C., 1901-04; R. S. Pet. Ch., Hobart and M., Stamford, N. Y., and Bloomville, 1905-08; Asst. Cath., Albany, N. Y., 1908-09; Mssy., Gloria Del., Palenville, 1908-12; R. S. Barn. Ch., Stottville, N. Y., 1912-22, and R. All SS. Ch., Hudson, N. Y., 1914-22; P-in-C. Emman. Ch., Sheepshead Bay, Brooklyn, N. Y., 1922-26.
- TURNER, William Reeves Barker**, Adamstown, Frederick Co., Md.—R. S. Paul's Par., Frederick Co., Jan. 1, 1915— b. Mechanicsville, Md., Feb. 24, 1862; s. Wm. Barker Turner and Rebecca (Turner). Charlotte Hall, 1879. D—1890, Bp. Paret; P—1898, Bp. Satterlee. m. Fannie Thomas, July 6, 1887. F. S. Mark and Mt. Calv. Chs., Howard Co., Md., 1889-94; S. Barn. Ch., Queen Anne Par., Md., 1894; R. Chr. Ch., Chaptico, Md.; King and Queen Par., Chaptico, Md., 1901; S. Andr. Par. and William and Mary Par., 1905; Archd. Charles and S. Mary's Chs., Md., 1903; Durham Par., Charles Co., Md., 1910-15.
- TURRILL, Wm. Richard Bennett** (Ol.), 619 8th Ave., Seattle, Wash.—Vic. Trin. Ch., Seattle, 1925— b. Great Milton, Oxon., Eng., Jan. 31, 1873; s. John Turrill and Anne Turrill. Gt. Milt. Sch., Oxon., Eng., 1889; Ch. Trng. Coll., Stepney, London, Eng., 1901; Kan. Theol. Sch., 1913. D—1912, P—1913, Bp. Millspaugh. m. Annie E. Cookes, Richmond, Yorkshire, Eng., Nov. 1, 1910. F. R. Trin. Ch., El Dorado, Kan., 1913; R. Trin. Ch., Arkansas City, Kan., 1914. Ed. Kan. Churchman, 1915-16; R. Gr. Ch., Astoria, Ore., 1916-19; R. S. Paul Ch., Bellingham, Wash., 1919-123; P-in-C. S. Jas. Ch., Sedro-Woolley, Wash., 1923-25; Regr. Dio. Ol., 1926; Mem. Dio. Conn., 1926.
- TUTHILL, Ernest C.** (Ariz.), 819 N. Stone Ave., Tucson, Ariz.—R. Gr. Ch., 1923— b. Rutherford, N. J., July 1, 1878; s. Oliver Tuthill and Hannah Mary (Collard). S. Sph., B.A., 1904; G. T. S., 1907. D—1907, Bp. Greer; P—1908, Bp. Talbot. m. Laura Palmer Carr, Poughkeepsie, N. Y., Dec. 28, 1910. F. Cur. S. Luke Ch., Scranton, Pa., 1907-09; Asst. Trin. Ch., Boston, Mass., 1909-11; R. Chr. Ch., Newton, N. J., 1911-15; Archd. Newton, 1913-15; R. Gr. Ch., Dorranceton, Pa., 1915-17; R. S. Paul, Wawertown, N. Y., 1917-22.
- TWELVES, J. Wesley** (Pa.), 635 W. Sedgwick St., Philadelphia, Pa.—R. Ch. of Epiph. Jan., 1925— b. Philadelphia, Pa., Sept. 20, 1890; s. John W. Twelves and Anna Elizabeth (Burbidge). S. Sph. Coll., Annandale, N. Y.; Phil. Div. Sch., 1916. D—1916, Bp. Rhineland; P—1916, Bp. Paul Jones. m. Rachel Vinton Gilchrist, Sept. 20, 1915. F. P-in-C. Vernal, Utah; R. S. Thos. Par., Bethel, Conn., 1918-21; R. Ch. Ho. Apos., Brooklyn, N. Y., 1921-25.
- TWITCHELL, Albert** (Minn.), Rushford, Minn.—R. Emman. Ch., Rushford, and P-in-C. Caledonia, Brownsville, Minn.— b. Petersham, Mass., Mar. 31, 1853; s. Amaziah Twitchell and Dolly Maria (Edwards). D—1908, P—1909, Bp. Edsall. m. Emma J. Browning, Worcester, Mass., Aug. 1, 1875. F. Pine Island, Minn., 1908; Owatonna, Minn., 1911; Vic. Ch. Ho. Cross, Dundas, Minn., and Ch. Ascen., Farmington, Minn., 1916.
- TWINEM, Leo Leonard** (L. I.), Flushing, N. Y.—Vic. and P-in-C. S. Joh. Ch., July, 1926— b. Fairmont, W. Va., May 26, 1890— s. Leonard Twinem and Mary (Luthy). Marietta Acad.; Leland Powers Sch.; Wooster Coll., A.B.; Union Theol. Sem., 1914. D—1918, Bp. Greer; P—1918, Bp. Burch. m. Mary Hewlett Rossiter, Feb., 1925. F. Cur. S. Geo. Ch., N. Y. C.; Loc. Ten., S. Mary Ch., Manhattanville, N. Y. C.; Chapl. U. S. N.; Cur. Ch. of Transfig., N. Y. C.; Asst. All Angels' Ch., N. Y. C., 1923; Loc. Ten. S. Geo. Ch., Flushing, N. Y.; R. S. Thos. Ch., Farmingdale, L. I., 1925-26. Resigned.
- TWING, Cornelius W.** (N. J.), Medford, N. J.—P-in-C. S. Pet. Ch., Medford, N. J., 1917— s. Sph. Coll., 1883; G. T. S. (Part. Co.). D—1893, Bp. Littlejohn; P—1894, Bp. Rulison. F. In-C. Freeland, Pa., 1893-97; R. S. Mary Ch., Haledon, N. J., 1897; R. S. Sph. Ch., Riverside, N. J., 1897-1917.\*
- TWISS, Edward Ormiston** (Md.), In Canada— b. Haysland, Ontario, Can., Sept. 21, 1891; s. Edward Francis Twiss and Mary Jane (Morse). Grm. and H. Sch., Dundas; Hamilton Norm.; Un. Toronto, B. A.; Wycliffe, 1920. D—1920, P—1920, Bp. of Niagara, Ont., Can. m. Grace Samuella Mooney. Vic. Ch. of Advent, Baltimore, Md.
- TWISS, Malcolm Nelson** (Col.), 119 Colorado Ave., Trinidad, Col.—R. Trin. Par., Trinidad; Vic. S. Pet. Mssn., Walsenburg; S. Joh., Gulnare, Col., 1926— b. Iliion, N. Y., June 21, 1891; s. Freeman L. Twiss and Jessie J. (King). Iliion H. Sch. D—1924, P—1925, Bp. Ingley. m. Abigail A. Martin, 1914.
- TWOMBLY, Clifford Gray** (Har.), Lancaster, Pa.—R. S. Jas. Ch., 1907— b. Stamford, Conn.,

- May 7, 1869; s. Alexander Stevenson Twombly and Abigail Quincy (Bancroft). Ya., A.B., 1891; Andover Theol. Sem., Camb.; Epis. Theol. Sch., 1894. D—1894, P—1895, Bp. Lawrence. m. Edith Cazinover Balch, July 1, 1897. F. S. Paul Ch., Newton Highlands, Mass.\*
- TYLER, Barrett P.** (Ma.). 1789 Beacon St., Brookline, Mass.—R. All SS. Par., Brookline, Mass., 1920— b. Rockville, Md., Aug. 31, 1882; s. Rev. George T. Tyler and Mary (Fackler). Rand. Macon Coll., B.A., 1902; Ya., S.T.B., 1906. D—1907, P—1908, Bp. Lines. m. Sophie E. Langdon, N. Y. C., Apr. 27, 1911. F. Cur. Ch. Redeem., Morristown, N. J., 1906-10; R. same, 1910-18, Archd. Morristown, 1916-18; Chapl. A. E. F., 325th Inf., 82nd Div., July, 1918-May, 1919.
- \***TYLER, Rt. Rev. John Poyntz**, Bishops House, Fargo, N. D.—Bishop North Dakota, 1914— b. Hanover Co., Va., June 15, 1862; s. Wat Henry Tyler and Jane (Blake). Theol. Sem. Va., D.D. D—1888, P—1888, Bp. Randolph. Con. Bp. Jan. 6, 1914, by Bpp. Tuttle, Peterkin, Randolph, Gravatt, Tucker, Murray, L. L. Kinsolving. m. Ada Rodrick, Martinsburg, W. Va. F. R. Westover, Va.; R. Chr. Ch., Millwood, Va., 4 yrs; Ch. Adv., Phil., Pa., 8 yrs. Archd. Dio. Va., 4 yrs.; R. S. Joh. Ch., Hagers town, Md.; Archd. Cumberland, with Mssy. Wrk. West Part.
- TYLER, Samuel** (W. N. Y.), 261 Dartmouth St., Rochester, N. Y.—R. S. Luke Ch., Rochester, N. Y., 1916— b. Minneapolis, Minn., Mar. 11, 1871; s. Alexander Tyler and Julia Hutchins (Pierce). Ya., B.A., 1895; Epis. Theol. Sch., B.D., 1898; Va. Theol. Sem., D.D., 1918. D—1899, P—1900, Bp. Potter. m. Alice M. Smet-hurst, St. Augustine, Fla., Jan. 10, 1911. F. Asst. S. Geo. Ch., N. Y. C., 1898-1901; R. Ch. Adv., Walnut Hills, Cincinnati, O., 1901. Dep. Gen. Conv., 1910, 1913.
- TYLER, Samuel Roger** (W. Va.), 1115 Fifth Ave., Huntington, W. Va.—R. Trin. Ch., Hunt- ington, 1917— Rand. Mac., B.A., 1899; Van- derb., 1902; V. T. S., 1904. D—1904, P—1905, Bp. Gibson. F. Asst. Ware and Abingdon Pars., Va., 1904; S. Paul Ch., Hamilton, Va., 1905-09; R. S. Mark's Ch., Richmond, Va., 1909-17.\*
- TYNDELL, Charles Noyes** (Tenn.), Off., St. Luke's Study, Peabody Ave. and Lenaster, Res., 19 So. Auburndale Blvd., Memphis, Tenn.— R. S. Luke Ch., 1923— b. Fall River, Mass., May 2, 1876; s. Rev. Charles Henry Tyndell and Martha Wilson (Noyes). Harv.; Colgate; Va. Theol. Sem., 1900; Dickinson Coll., S.T.D., 1921. D—1900, P—Whittle, P—1901, Bp. Gib- son. m. Rebecca Holmes Lewis, Winchester, Va., 1900. F. Assoc. R. S. Geo. Par. Freder- icksburg, Va., 1900-01; R. S. Joh. Ch., Cape Vincent, 1901, and Sec. 1st Dist., C. N. Y. 1904; S. Joh. Ch., Gloucester, Mass., 1906-08; S. Jas. Ch., Marietta, Ga., 1908-10; S. Joh. Ch., Fay- etteville, N. C., 1910-13; Chr. Ch., Williams- port, Pa., 1914-23; Sec. Dio. Atlanta, 1909-10; Dep. Gen. Conv., 1916-19-22 (Dio. Har.), 1925 (Dio. Tenn.); Mem. and Sec. Jt. Com. on Home and Family Life; Mem. Exec. Council and Depts. Fin., Rel. Educ., Chr. Soc. Serv. and Annual Canvass. Mem. Bd. Mssns., Dio. Har.; Mem. Bp. and Coun.; Chrmn. Dept. Christian Soc. Ser., Dio. Tenn.; Mem. and Treas. Commis- sion on Crime Prevention, City of Memphis; Mem. Council of Social Agencies, City of Memphis and State of Tenn.; Sr. Alt. Dept. Gen. Conv., 1910; Chrmn. Soc. Serv. Cmsn., Dio. E. C.; Sr. Dep. Mssy. Dept. Coun., 1910; Mem. Pub. Safety Com. of Commonwealth of Pa., and Dir. Civ. Relief Dept. for Lycoming Co., Pa., 1917-23; Sov. Grand Inspector Gen., Thirty-third and Last Degree, A. & A. Scot. Rite Mason, N. M. U.; Grand Prelate, Grand Commandery Knights Templar, Tennessee, 1925. Author: "A Communicant's Com- panion"; "Our Altar Guild"; "One Hundred and One Questions on the Prayer Book."
- TYNER, Charles Rowland** (W. Mo.), 3217 Paseo, Kansas City, Mo.—R. S. Geo. Ch., 1923— b. Toronto, Canada; s. Frederick Tyner and Sage (Rowlands). Toronto Un.; Sea., 1914; Un. Neb. D—1914, P—1914, Bp. Williams. m. Mary Elizabeth Sprague, 1914. F. R. S. Luke Ch., Lincoln, Neb.; Dean S. Mark Pro-Cath., Hastings, Neb.
- TYNER, Frederick Duferin**, 4600 Emerson Ave. So., Minneapolis, Minn.—R. S. Luke's Ch., Min- neapolis, 1917— b. Toronto, Can., Dec. 22, 1877; s. Frederick Tyner and Sage (Row- lands). Trin. M.A., 1902. D—1902, P—1903, Bp. Sweatman. m. Jane Mallindine, Toronto, Can., Sept. 15, 1903. F. Asst. S. Clem. Ch., To- ronto, Can., 1902-03; R. Chr. Ch., Macleod, Al- erta, 1903-08; R. S. And. Ch., Omaha, 1908- 15; Cur. S. Mark Ch., Minneapolis, Minn., 1915-17; P-in-C. S. Luke Ch., Minneapolis, Minn., 1917-18; Secy. Stndg. Com., Dio. Neb., 1910-15.\*
- TYNER, George St. George**, 715 Millington St., Winfield, Kan.—R. Gr. Ch.— b. Toronto, Can- ada; s. Frederick Tyner and Sage (Rowlands). Toronto Pub. Schs.; Trin. Un., D. L. T., 1912. D—1910, P—1911, Bp. Sweeney, Toronto. m. Ethel Katharine Holmquist, July 8, 1915. F. Cur. Chr. Ch., Toronto Mssy., Port Perry, Ont.; Gen. Mssy., Neb.; R. S. Geo. Ch., DeWitt, Neb., to May 26, 1918; R. S. Jas. Ch., Fremont, Neb., 1918—.\*
- TYNG, Dudley**, 721 Douglas Ave., Providence, R. I.—R. S. Thos. Ch., 1922— b. Osaka, Japan, Oct. 28, 1879; s. Theodosius Stevens Tyng and Ida May (Drake). Harv., A.B., 1902; A.M., 1904; Epis. Theol. Sch., B.D., 1909. D—1908, P—1909, Bp. Lawrence. F. Prof. Un. Wuchang, China, and Mssy. Bd. Mssns., 1909-15; P-in-C. Our Sav. Ch., Milford, N. H., 1915-19; R. Trin. Ch., Milford, Mass., 1919-22.
- TYNG, Theodosius Stevens** (R. I.), 721 Douglas Ave., Providence, R. I.—Non-Par.— b. Col- umbus, O., Nov. 26, 1849; s. Dudley Atkins Tyng and Catherine Maria (Stevens). Ken. A.B., 1869; Colomb. LL.B., 1871; Epis. Theol. Sch., B.D., 1874. D—1873, Bp. Neely; P—1874, Bp. Paddock. m. Ida May Drake, July 27, 1878. F. S. Jas. Ch., Cambridge, Mass., 1873- 78; Mssy. Japan, 1878; R. S. Tim. School, Osaka, 1879-86; R. S. Paul Sch., Tokyo, 1891-97. Prof. Apol. and Ethic., Ho. Trin. Div. Sch., Tokyo, 1889-95; Mem. Com. Epistles and Gospels; R. S. Mark Ch., Ashland, N. H., 1909-19; Mssy. Gr. Meml. Ch., Phillipsdale, R. I., 1923-24. Author: "Kyogi Ryakusetsu"; New Translation Gos- pel of S. Luke into Japanese, 1909.
- TYNG, Walworth** (H'k), American Church Mssn., Changsha, Hunan, China.—P-in-C. Trin. Ch., Changsha, 1913— b. Boston, Mass., Jan. 3, 1885; s. Stephen Higginson Tyng and Eliza- beth (Walworth). Lexington H. S.; Harv., A.B., A.M.; Epis. Theol. Sch., B.D., 1911. D— 1911, Bp. Lawrence; P—1912, Bp. Roots. m. Ethel Atkinson Arens.\*
- TYRER, Alfred Henry**, Etwell P. O., Muskoka, Ontario.— b. Southport, Eng., Jan. 5, 1870; s. William Tyrer and Anna Williams (Elliott). Kan. Theol. Sch., 1896. D—1896, Bp. Brooke; P—1904, Bp. A. R. Graves. m. Mary Adelaide Golden, Amaranth, Ont., Dec. 25, 1894. F. So. McAlester, Ind. Territory (Oklahoma), 1895- 97; R. Ord. Neb., 1898; Callaway, Neb., 1904; Jensen, Fla., 1906; R. S. Pet. Ch., Redwood City, Cal., 1922; R. All SS. Ch., Jensen, Fla., 1924; Muskoka Soc. Mssn., Indep. Interdenom. Soc. Educ. Rel. and Philan. Wrk., 1907-22.

## U

- ULLERY, Jay F.** (Me.), 40 High St., Springfield, Mass.—Non-Par.— Bex., 1902. D—1902, P— 1902, Bp. Leonard. F. In-C. Jefferson, O.; R. S. Paul Ch., White Junction, Vt.\*
- UNDERHILL, Andrew Findlay** (W. Ma.), 92 Corey Road, Brookline, Mass.—R. Emer. S. John's Ch. Northampton, Mass., July, 1925— b. Brookline, N. Y., Nov. 15, 1859; s. John Fer- ris Underhill and Hannah (Findlay). Gibbons and Beach Sch., N. Y. C.; Amherst, 1881. D— 1892, P—1893, Bp. Littlejohn. m. Alberta De Witt Leveridge, Dec. 19, 1889. F. Asst. Ch. Gd. Shpd., Brooklyn, N. Y., 1892; M-in-C. same, 1892; R. same, 1893-99; R. S. Joh. Ch., Yonkers, N. Y., 1899-1907; Sr. Master Cornwall Heights Sch., Cornwall-on-Hudson, N. Y., 1907-09;

- Assoc. Ch. Ascen., N. Y., 1909-13; R. S. Joh. Ch., Northampton, Mass., 1913-July, 1925. Mem. Ch. Building Fund Com. Author: "Valid Objections to So-called Christian Science" (Baker & Taylor Co., N. Y., 1904, 50c); "The Soul's Life Series" (The Gubelman Pub. Co., Newark, N. J., 1912, 25c); "A Rosary of Prayer" (Pub. by Author, 1914, 25c); "The Rhymes of Goochy Goggles and His Pollywog Named Woggles," a book for children (The McLaughlin Bros., Springfield, Mass., illustrated in colors, ordinary edition \$2.00, special autographed edition, \$3.00).
- UNDERHILL, Gilbert Rumsey**, 355 Ackerman Ave., Ridgewood, N. J.—R. Emer. S. Mark Ch., Hammonton, N. J., 1921—; Retired— b. N. Y. C., Aug. 7, 1852; s. Gilbert E Underhill and Amelia (Bowers). Colb., B.A., 1878; G. T. S., 1881. D—1881, Bp. Potter; P—1881, Bp. Scarborough. m. Ada Danforth Knight, 1887. F. R. S. Mark Ch., Hammonton, N. J., 1881-83; Asst. Transfig., N. Y. C., 1883-86; Hammonton, N. J., 1886-91; S. Joh. Ch., Camden, N. J., 1891-09; Asst. S. Clem. Ch., Philadelphia, Pa., 1909-12; Asst. Ch. Redeem., N. Y. C., 1912; Asst. Ho. Cross, Ch., N. Y. C., 1913-14; Asst. Trin. Ch., Bridgeport, Conn., 1914-15; S. Joh. Ch., Camden, N. J., 1916; Sagada Mssn., Philippine Islands, 1917; R. S. Mark Ch., Hammonton, N. J., 1918-21.
- UNSWORTH, Samuel**, Seabright, Cal.— b. Bolton, Lancashire, Eng., Feb. 8, 1852; s. William Unsworth and Elizabeth (Tong). S. Stph., B.A., 1875; M.A., 1878; G. T. S., S.T.B. D—1878, Bp. H. C. Potter; P—1881, Bp. Tuttle. m. Hannah Dawson, Salt Lake City, Utah, July 25, 1879. F. In-C. S. Paul Chap., Salt Lake City, 1878-81; Ch. Gd. Shpd., Ogden, Utah., 1881-94; R. Trin. Ch., Reno, Nev., 1894—.
- UPHILL, Henry (Ma.)**, 36 Alton Terrace, Salisbury, England— F. R. S. Mart. Ch., New Bedford, Mass.\*
- UP-JOHN, Doane (Ja.)**, 212 2nd Ave. N. E., Independence, Ia.—R. S. James Ch., Independence and P-in-C. S. Geo. Ch., Farley; Chr. Ch., Dyersville, 1924— b. Dover, N. J., Apr. 17, 1867; s. Rev. Jas. A. Up-John and Maria L. (Mills). Nash., 1904. D—1900, P—1904, Bp. Grafton. m. Adelaide C. Hart, 1907. F. Asst. S. Paul Cath., Fond du Lac; In-C. S. Joh. Ch., Omro, and S. Mark's Ch., Rosendale; Assoc. R. S. Paul's Ch., Oshkosh, Grace Ch., Oshkosh, and Vic. S. Joh. Ch., Shawano, all in Wis.; R. S. Paul Ch., Plymouth, Wis.; R. All SS. Ch., Appleton, Wis., 1912-21; R. Chr. Ch., Delavan, Wis., 1921-24; Mem. Stndg. Com., 1912-21, except 1914; Pres. of Finance Com., 1918-19-20-21, Dio. Fond du Lac.
- UPJOHN, Richard Russell (L. I.)**, 1676 69th St., Brooklyn, N. Y.— b. Brooklyn, N. Y., Apr. 28, 1859; s. Richard Mitchell Upjohn and Emma Degen (Tyng). Corn. Un., B. C. E., 1880; C. E., 1899; Nash., B.D., 1887. D—1887, P—1888, Bp. J. H. Brown. m. Harriette May Wescott, Orange, N. J., Oct. 10, 1905. F. Cur. Ch. Adv., Boston, Mass., 1887-88; Ch. Asc., Chicago, Ill., 1892; R. Ch. Gd. Shpd., Rochester, N. Y., 1894; Ch. S. Mary-the-Vir., N. Y. C., 1899; Ch. Transfig., N. Y. C., 1902; Paul Ch., Pleasant Valley, N. Y., 1912; Ch. Transfig., N. Y. C., 1915; P-in-C. Ch. Advent, Brooklyn, N. Y., 1916-26; Mem. Psi Upsilon; Mem. United Mil. Ord. Amer. Chapl. Police Reserve, N. Y. C.
- UPSON, Charles Burton (C.)**, 429 N. 2nd St., De Kalb, Ill.—P-in-C. S. Paul Ch., 1925—, b. Geneseo, Ill., Aug. 7, 1878; s. Philo Burton Upson and Sarah Ann (Richardson). Sea., 1911. D—1911, P—1911, Ep. Mann, m. Jessie Evans Joseph, Sept. 2, 1914. F. Farley, Dyersville, Bellevue, Anamosa (all in Iowa), 1913-15; Larimore, N. D., and other Mssns., 1911-13; R. Chr. Ch., Kingman, Kan., 1916-18; S. Math. and S. Eliz. Chs., Chicago, Ill., 1918-20; S. Matth. Prosser, Wash.; Trin. Ch., Sunnyside, Wash., and S. Luke Ch., Mabton, Wash., 1920-22; Gen. Mssy., Spokane, Wash., 1923-24.
- URBAN, Abram L.**, R. F. D. 3, Norristown, Pa.— Retired—, D—1894, P—1894, Bp. Rulison. F. Asst. S. Luke Ch., Scranton, Pa., 1894-96; R. Chr. Ch., Woodbury, N. J., 1896-1901; R. Ho. Trin. Ch., Lansdale, Pa.\*
- URBAN, Leigh Roy (W. Ma.)**, 446 Hamilton St., Southbridge, Mass.—R. Ho. Trin. Ch., 1921—, b. Birdsboro, Pa., Jan. 24, 1877; s. Abram Linwood Urban and Emma Louisa (Trexler). Prin., A.B., 1900; Colmb., A.M., 1905; Oxon., 1906-07; G. T. S., 1904-05; Mayo Fellow, G. T. S., 1905-07. D—1904, P—1905, Bp. Scarborough. m. Elizabeth Yarnall Luchars, Upper Montclair, N. J., Nov. 12, 1912. F. Cur. S. Bern. Ch., Bernardsville, N. J., 1904-06; Cur. S. Tim. Ch., Roxborough, Philadelphia, Pa., 1908-12; R. Ch. Redeem., Astoria, N. Y. C., 1912-18. Relief wrk. in France with Friends Reconstruction Unit, 1919; R. Chr. Meml. Ch., North Brookfield, Mass., 1919-21.
- URBAN, Percy Linwood (Conn.)**, St. John's Rectory, North Haven, Conn.—R. S. Joh. Ch., N. Haven; Lecturer in Theol., Berk. Div. Sch., Sept., 1924—, b. Philadelphia, Pa.; s. Abram Linwood Urban and Emma Louise (Trexler). Wm. Penn Charter Sch.; Pr. Coll., A.B., M.A.; Berk., B.D. D—1915, Bp. Garland; P—1916, Bp. Rhinelander. m. Mary Robinson, Hedge, June 10, 1922. F. R. S. Andr. Ch., Hopkinton, N. H.; Asst. R. S. Pet. Ch., Germantown, Phila., Pa., 1917-24.
- URBAN, Ralph Ernest (N. J.)**, 50 S. Overbrook Ave., Trenton, N. J.—R. All SS. Ch., Trenton, N. J., 1900—, Princ., B.A., 1896; M.A., 1899; G. T. S. D—1899, P—1900, Bp. Scarborough.
- URBANO, Francesco Giglio (N. Y.)**, 321 East 14th St., N. Y. C.—Vic. Ch. of the Holy Communion, 1926—, b. Palermo, Italy, Mar. 24, 1883; s. Salvatore Urbano and Franca (Giglio). Phillips, Andover; Rutgers, 1910; Yale; G. T. S., 1911. D—1911, P—1913, Bp. Greer. m. Pauline De Witt, 1911. F. Asst. Gr. Ch., N. Y. C., 1911-24. Vic. Gr. Chap., N. Y. C., 1924-26. Translator of certain works of Wm. R. Huntington, D.D., and Charles L. Slattery, D.D.
- USBORNE, John**, The Cliffs, Honolulu.—R. Emer. S. Clem. Ch., Honolulu—, T. C. D. D— and P—1888, Bp. (Toronto). F. R. S. Clem. Ch., Honolulu.\*
- USSHER, Sydney Neville**, 32 E. 76th, N. Y. C.—Chapl. Gd. Shpd. City Home, Blackwell's Is., and City Mssn. Staff, N. Y. C., 1917—, b. Aurora, Ill., Nov. 27, 1868; s. Rt. Rev. Brandram Boileau Ussher and Elizabeth Leonora (Thompson). Un. Pa., 1893; R. E. Theol. Sem., B.D., 1893; Un. Pa. Law Sch., 1903; Phila. Div. Sch., 1902. D—1902, Ep. Adams; P—1902, Bp. Mackay-Smith. F. All SS. Ch., Philadelphia, Pa., 1902-03; Traveling, 1903-06; Traveling for Bd. Mssns., 1907; Dean S. Mark Pro-Cath., Grand Rapids, Mich., 1907-08; Asst. R. S. Barth. Ch., N. Y. C., 1908-17.\*



**VAIL, Sidney Lee (La.)**, 4515 S. Claiborne Ave.; Off., 601 Louisiana Bldg, New Orleans, La.—R. Ch. Annunc., 1919—, b. New Orleans, La., Nov. 26, 1884; s. Sidney Lee Vail Sr., and Blanche Louise (Richard). Un. So., 1911; Prep. Sch., Acad. Theol. Depts. D—1911, P—1912, Bp. Sessums. m. Mabel Clare Moore, Nov. 29, 1917. F. Mssy. Natchitoches, La., 1911-14; R. Mt. Olivet, New Orleans, 1914-19. Registrar and Sec., Dio. La., 1920—.

**VAN ALLEN, William Harman (Ma.)**, 28 Brimmer St., Boston, Mass.—R. Ch. Adv., Boston, Mass., 1902—, b. Cameron, N. Y., Feb. 16, 1870; s. Daniel D. van Allen and Frances Jane (Holland). Syr., Ph.B., 1890; Ph.M., 1897; S.T.D., 1904; Hob., M.A., 1899; S. Stph., L.H.D., 1910; Bish. Coll., D.C.L., 1911; Alfred Un., LL.D., 1912. D—1894, P—1896, Bp. Huntington. F. Hdmstr. S. Joh. Sch., N. Y., 1891-94; Secy. to Bp. Huntington and In-C. S. Anne and S. Luke Chaps., Syracuse, N. Y., 1894-95; Prin. High Sch., Camden, N. Y., 1895-96; R. Ch. Epiph., Trumansburg, N. Y., 1896-97; R. Gr. Ch., Elmira, N. Y., 1897-02. Gen. Secy., C. A. I. L., 1892-94; with A. E. F., 1919. Ed. Staff "Living Church." Author: "St. Bernard on Loving God"; "Travel Pictures"; "Blue Monday Musings"; "The Falsity of Christian Science So-Called"; "Alien Romanism vs. American Catholicism"; "The Fate Once for All Delivered"; "The Church and Necromancy"; "The

- Place of the Priesthood," many articles, pamphlets and fugitive poems.
- VAN DEERLIN, Erasmus J. H.** (L. A.), 737 Alta Vista Blvd., Los Angeles, Cal.—Retired. b. Aug. 27, 1846. s. Henry Van Deerlin, M.D., and Mary (Baird). S. Augustine's Sch., Canterbury, Eng. Chr. Coll., Camb., Eng., B.A., 1869; M.A., 1874; N. L. D.D., 1902. D.—1869, P.—1871, Bp. of Worcester. m. Marie Marshall, F. C. S. Sph. Ch., Birmingham, Eng., 1869-71; F. C. S. Barthol. Ch. and Chap. Co. Prison, Queens-town, B. Guiana, 1871-73; Sen. C. Romsey Abbey, Hants, Eng., 1874-80; R. S. Joh. Ch., Elkhart, Ind., 1882-83; S. Barn. Ch., Apponaug, R. I., 1883-84; Chr. Ch., New Haven, Conn., 1884-88; Chap. Kemper Hall, Kenosha, Wis., 1888-90; U. S. Supt. Ind. Sch., 1890-92; R. and Prin. Whitaker Hall, Reno, Nev., 1892-94; R. Grass Valley with Nevada City, Cal., 1894-98; Exam. Chapl. Bp. No. Cal., 1897-98; R. S. Aug. Ch., Kohala, H. I., 1898-1901; Chapl. Bp. of Honor; Pres. Stndg. Com., Honor., and Mem. Bd. Mssns., 1899-1901; R. S. Sph. Ch., Ballard, Wash., 1902-04; Mssn. Work So. Cal., 1904-11; Vic. S. Jas. Ch., San Diego, Cal., 1919-22; P-in-C. Epiph. Par., Los Angeles, Cal., 1924.
- VANDERPOOL, Wynant** (N'k), 175 South St., Morristown, N. J.—Non-Par.— b. Newark, N. J., Apr. 18, 1848; s. Beach Vanderpool and Susan Chambers (Fisher). Prin. Un., B.A., 1870; M.A., 1880; G. T. S., 1874. D.—1874, P.—1875, Bp. Odenheimer, m. Alice W. Davis, Worcester, Mass., 1874. F. Asst. Gr. Ch., Newark, N. J., 1874-79; In-C. S. Joh. Ch., Newark, N. J., 1880; Tem. Ch. S. Phil. Ch., Newark, N. J., 1883; Asst. S. Pet. Ch., Morristown, and Mem. Build. Com. of Ch.; Chapl. Morristown Sch. and S. Hilda's Sch. several yrs; Mssy. Newark City Alms House, 1878-1918.
- VAN DUYN, Theodore John Milton** (N'k), Guaranty Trust Co., Paris, France.—Can. Cathd. Ch. of Holy Trin., Paris, Sept., 1924.— b. Newark, N. J.; s. Theodore A. Van Duyn and Ella Matilda (Bartholf). Colmb. Université de Grenoble, Phila. Div. Sch., 1916. D.—1915, P.—1916, Bp. Lines. F. R. Chr. Ch., Pompton, N. J.; Cur. Chap. Interces., Trin. Par., N. Y. C., 1918-20; Sch. work, 1920-24.
- VAN DYCK, Vedder** (L. I.), Amityville, N. Y.—R. S. Mary Ch., 1917.— b. Bayonne, N. J., July 18, 1889; s. Vedder Van Dyck and Emily (Adams). Colmb., 1908-11; G. T. S., 1912-14. D.—1914, P.—1915, Bp. Lines. m. May Estelle Ketcham, Oct. 25, 1919. F. S. Thos. Ch., Farmingdale, N. Y.; S. Mich. and All Ang. Chs., Seaford, N. Y., 1915-17 and 1918-23.\*
- VAN DYKE, William Elmer** (Er.), 308 Fulton St., Smethport, Pa.—R. S. Luke Ch., Smethport, Pa., 1909.— b. Kane, Pa., Dec. 25, 1870; s. Abram Sterner Van Dyke and Marinda Jane (Stark). D.—1903, P.—1906, Bp. Whitehead, m. Helen Eliza McCoy, Smethport, Pa., June 26, 1907. F. D-in-C. S. Lawrence, Osceola Mills, Pa., and Trin. Ch., Houtzdale, Pa., 1903-05; Asst. S. Luke Ch., Smethport, and In-C. S. Matth. Ch., Eldred, Pa., 1905-07; P-in-C. S. Joh. Ch., Kane, Pa., 1907-08; Vic. S. Mary Mem. Ch., Pittsburgh, Pa., 1908-09; Com. Cons., 1910-15; Mem. Stndg. Com., 1916-23-24-25; Dep. Coun. 3rd Dept., 1912; Dep. Prov. Syn., 1914-15; Dep. Gen. Conv., 1916, 1919, 1922; Chrmn. Ch. Pen. Fund, Dio. Erie, 1916-17, 24-25.
- VAN ELDEN, Anthony Gysbert** (Kan.), El Dorado, Kan.— P-in-C. Trin. Ch., 1926.— b. Holland, 1881. Nash., 1907; Kampen Coll., Holland. D.—1907, P.—1907, Bp. Webb, F. Asst. Gr. Ch., Madison, Wis., 1907-09; Asst. Ch. S. Mary-the-Vir., N. Y. C., 1903-13; Asst. S. Mary-the-Virgin, N. Y., 1909-13; R. Trin. Ch., Hannibal, Mo., 1913-18. R. S. Phil. Ch., Joplin, Mo., 1918-26.\*
- VAN ETTEN, Edwin Jan** (P.), 311 Shady Ave., Pittsburgh, Pa.—R. Calv. Ch., Pittsburgh, 1918.— s. Cornelius Van Etten and Sarah (Hill). Amh. Coll., B.A., 1905; Epis. Theol. Sch., B.D., 1911; Un. Pgh., D.D., 1923; Alleghany Coll., D.D., 1923. D.—1911, P.—1911, Bp. Lawrence. F. Mast. S. Mark Sch., 1905-08; Asst. Min. Trin. Ch., Boston, Mass., 1911-14; R. Chr. Ch., N. Y. C., 1914-18.
- VAN ESS, Louis** (A.), 60 Elk St., Albany, N. Y.—Secy. Rel. Educ., Dio. Albany, 1926.— b. Mil-
- waukee, Wis.; s. Joseph Charles Van Ess and Emma C. (Schwind). Marc. Univ.; Beloit Coll., A.B., 1923; Epis. Theol. Sch., B.D., 1925; Un. Theol. Sem., 1925-26. D.—1925, Bp. W. Lawrence; P.—1926, Bp. C. L. Slattery. F. Cur. All Angels Ch., N. Y. C., Sept., 1925-June, 1926.
- VAN FLEET, John Bellis** (S. O.), 752 Epworth Ave., Winton Pl. Cincinnati, O.—Non-Par., 1921.— b. Neshanic, N. J. Sph. Ch., B.A., 1891; M.A., 1894; Phil. Div. Sch., 1894. D.—1894, Bp. Whitaker; P.—1895, Bp. Perry. F. Min., Creston, Ia., 1894-95; R. S. Andr. Ch., Waverly, Ia., 1895-96; M-in-C. Platte, Neb., 1896-98; R. Norfolk, Neb., 1898-99; R. Gr. Ch., Charles City, Ia., 1900-03; R. Trin. Ch., Watertown, S. D., 1903-09; R. S. Jas. Ch., Macon, Mo., 1909-13; R. Slaughter Par., Rapidan, Va., 1913-14; R. S. Sph. Ch., Winton, Place, Cincinnati, O., 1914-21. Dean Waverly Deany, 1901-03; Mem. Stndg. Com., S. D., 1905-09; Del. Gen. Conv., 1907.
- VAN FOSSEN, George Washington** (W.), Leonardtown, Md.—Assoc. R. Assoc. Pars. of S. Mary's Co., 1921.— b. Hyners Run, Pa., April 12, 1867; s. George Washington Van Fossen and Margaret Ann (Barndollar). Phil. Div. Sch., 1892. D.—1892, P.—1893, Bp. Rulison. m. Nellie Smylie, 1894. F. Asst. Ch. Nativ., South Bethlehem, Pa., 1892-93; Mssn. Milton and Watsonton, Pa., 1893-95. R. All SS. Ch., Shenandoah, Pa., 1895-1902; Trin. Ch., Newark, O., 1902-04; Chr. Ch., Tamaqua, Pa., 1904-08; Ward. Leonard Hall, Bethlehem, Pa., 1908-11; R. Trin. Par., Washington, D. C., 1911-18; R. Ch. Gd. Shpd., Milford, Pa., 1918-21.
- VAN HOESE, James Alexander**, 4330 Glenwood Ave., Birmingham, Ala.—Mssy. Birmingham, Ala.— D.—1876, Bp. Wilmer; P.—\*
- VAN INGEN, James William** (N'k), 21 Washington St., Newark, N. J.—Chapl. City Mssn. of Newark, 1923.— b. St. Paul, Minn., June 10, 1859; s. John Visger Van Ingen and Elizabeth Ann (Clarke). Hob., A.B., 1881, A.M., 1884; G. T. S., B.D., 1884. D.—1884, P.—1886, Bp. Cox. m. Anna M. Clark, Yonkers, N. Y., 1889. F. Chapl. S. Luke Hosp., N. Y. C., 1884; Cur. Trin. Ch., Geneva, N. Y., 1885; Mssy. Montana, 1887; Cur. S. Paul Ch., New Haven, Conn., 1891; Supt. S. Luke Hosp., Chicago, Ill., 1893; R. S. Sph. Ch., Milburn, N. J., 1899-1917; Chapl. N. J. State Reformatory, Rahway, N. J., 1917-23.\*
- VAN KEUREN, Floyd** (Ind.), Christ Church, Monument Circle, Indianapolis, Ind.—R. Chr. Ch., 1925.— b. Sioux City, Ia., 1880. Hob. Coll., A.B., 1904; G. T. S., 1907. D.—1907, P.—1908, Bp. Greer. m. Helen Huey, Philadelphia, Pa., 1910. F. Trin. Mem. Ch., Erie, Pa., 1907-10; Chr. Ch. New Brighton, Pa., 1910-12; All SS. Ch., Denver, Colo., 1912-15; R. Chr. Ch., Canon City, Colo., 1915-17; Dist. Mgr. Relief Wrk. Amer. Red Cross in France, 1917-19; Supt. Assoc. Charities, Columbus, O., 1919-22; Assoc. R. Trin. Ch., Columbus, O., 1922-25.
- VAN LOAN, Samuel Dies** (Del.), Georgetown, Del.—R. S. Paul Ch., 1914.— b. Catskill, N. Y., Jan. 23, 1861; s. Samuel Penfield Van Loan and Anne (Elliott). S. Sph. B.A., 1889; G. T. S. 3 yrs. D.—1892, P.—1893, Bp. Starkey. F. Asst. Gr. Ch., Jersey City, N. J., 1892-93; Mssy. Fleischmann's and Pine Hill, N. Y., 1893-94; R. Calv. Ch., Cairo, N. Y., 1894-03; 1st Asst. Gr. Ch., Newark, N. J., 1903-06; R. Ch. Cross, Ticonderoga, N. Y., 1906-14. Prov. Dep. Gen. Conv., 1916; Dio. Del. Author: "Thoughts on the Church and the Sacraments" (published by Ewin S. Gorham, 11 West 45th St., N. Y. C.), 1916; set to Music Hymns, 516, 380 and 242.\*
- VAN LOO, Joseph C.** (W. Mo.), New York City.—\*
- VAN METER, Allen Rachelle** (Pa.), 318 Mannheim St., Germantown, Phila., Pa.—R. Calv. Ch., 1921.— b. Philadelphia, Pa., July 18, 1875; s. Joseph Eastburn Van Meter and Katherine Brown (Trucks). Trin., B.A., 1899, M.A., 1902; Phil. Div. Sch., 1902. D.—1902, Bp. Mackay-Smith; P.—1904, Bp. Graves. m. Agnes Howard Converse Gwynedd, Pa., Dec. 27, 1902. F. Secy. Ch. Stud. Mssy. Assn., 1902; Hankow, China, 1903; Kiukiang, China, 1904-07; R. All SS. Ch., Fordesdale, Phila., Pa., 1907-15; Dean Cath. S. Paul, Erie, Pa., 1915-21; Dio. Ch.

- Pension Fund Com., 1914; Chrmn. Dio. Soc. Serv. Com., 1917; Dep. Gen. Conv., 1919.\*
- VANN, William Edward** (La.), 405 Washington Ave., Mansfield, La.—R. Chr. Meml. Ch., 1920—, Kan. Theol. Sch. D—1899, P—1900, Bp. Millsburgh, F. Chr. Ch., Kingman, Kan., 1899-1901; Asc. Ch., Auburn, and Gr. Ch., Tecumseh, Neb., 1901-05; S. Hel. Ch., Wadena, Minn., 1905-07; R. Chr. Ch., Kingman, Kan., 1907-09; R. S. Paul Ch., Newport, Ark., 1909-12; R. Gr. Meml. Ch., Hammond, La., 1912-15; Chr. Ch., Bastrop, La., 1915-20.
- VANNIX, St. Clair L.** (S. D.), Armour, S. D.—In-C. S. Phillips, Armour, S. Pet., Lake Andes, and S. Luke, Wagner, S. D., July, 1925—, b. Huron, S. D., Apr. 22, 1893; s. William John Vannix and Dora Clair (Lenney). Grad. and H. Schs., Sioux Falls and Bristol, S. D.; S. Sph. Coll.; Un. S. D.; G. T. S. D—1925, Bp. H. L. Burleson, P—1926, Bp. W. B. Roberts, m. Miss Ethel Plass, Barrytown, N. Y., June, 1925.
- VAN SYCKEL, N. Dunham** (N'k), Newark, N. J.—Asst. House of Prayer—, b. Bound Brook, N. J.; s. Elbridge Van Syckel and Bethany S. (Dunham). Rutg. Coll. A.M., 1889; G. T. S., B.D., 1893, D—1892, Bp. Scarborough, P—1893, Bp. Wilmer, m. Annie L. (Shaffer) Bartlett, Magnolia Plantation, La., June 16, 1915, F. Mssy, Montgomery, Ala., 1892-93; R. Trin. Ch., Florence, Ala., 1893-95; Vic. S. Mich. Chap., Philadelphia, Pa., 1895-09; Prof. Theo., Nash., Nashotah, Wis., 1910-15; R. S. Thom. Par., Hamilton, N. Y., 1916-19. Mem. Soc. Colonial Wars in Pa.; Mem. Mayflower Soc., N. J.\*
- VAN VLIET, Frank** (Mil.), Nashotah, Wis.—Prof. N. Test. and Christian Apologetics, Nashotah Theol. Sem., 1923—, b. Friesland, Netherlands, Nov. 12, 1874; s. D. F. Van Vliet and Titia (Kok). Un. Mich., A.M., 1908, D—1915, P—1915, Bp. McCormick, m. Bessie Virginia Davis, 1903, F. Hdmstr. S. Andr. Sch., St. Andrews, Tenn., 1915-16; R. S. Luke Ch., Jackson, Tenn., 1916-19; Asst-in-C. Rel. Ed. Gr. Ch., Grand Rapids, Mich., 1919-20; R. Emman. Ch., Hastings, Mich., 1920-23.
- VAN WATERS, George B.** (Har.), Walnut and Lane Sts., Wellsboro, Pa.—R. S. Paul Ch., 1923—, b. Rensselaer Falls, N. Y.; s. Orrin Van Waters and Sarah Ann Van Waters, Ken., B.A., 1883; Bex., B.D., 1883; W. Un., D.D., 1901, D—1884, P—1884, Bp. Whitehead, m. Wanda O. Vosburg, 1884, F. R. Gr. Meml. Ch., Portland, Ore.; R. S. Dav. Ch., Portland, Ore., about 18 yrs.; R., Echo, Ore. Pres. Stndg. Com., Ore., 17 yrs.; Dep. Gen. Conv. 6 times; Archd. E. Ore. and Pres. Coun. of Adv., 7 yrs.\*
- VAN ZANDT, Malcolm James** (Mil.), 256 Park Place, Kenosha, Wis.—R. S. Matth. Ch., 1923—, b. Mount Holly, N. J., Apr. 7, 1884; s. Charles Brown Van Zandt and Addie (Carpenter) Van Zandt, Nash. Prep.; West. Theol. Sem., 1917, D—1917, P—1917, Bp. Anderson, m. Alice Lorene Bowler Meredyth, Jan. 1, 1918, F. Sr. Cur. S. Pet. Ch., Chicago, Ill., 1917-20; R. S. Mark Ch., Chicago, 1920-22.
- VASQUEZ, Paolo** (Conn.), 501 Wethersfield Ave., Hartford, Conn.—P-in-C. S. Paul's Italian Mssn., 69 Grove St., June, 1914—, as Lay-R. Mar., 1914, b. Canicattini Bagni, Stracusa, Italy, Oct. 21, 1881; s. Giuseppe Vasquez and Rosalia (Ciani), H. Sch. and Philosophy Seminario Pontificio, Rome, Italy; Sem. Stracusa, Italy, 3 yrs.; Spec. Stdt. Berk. Div. Sch., Conn., 1914-15, D—Dec., 1914, P—June, 1915, Bp. Brewster, m. Concettina Fallisi, Apr. 30, 1910.\*
- VAUGHAN, Jay Russell** (A.), 1133 No. La Salle St., Chicago, Ill.—Cur. Ch. of Ascen., Dec., 1924—, b. Stevens Point, Wis.; s. David Hugh Vaughan and Jennie (Brawley). Un. Wis., 1905-08; Nashotah, 1909-12, D—1911, P—1912, Bp. Weller, F. Vic. Ch. of Ascen., Merrill, Wis., 1912-17, 1st Lieut., 59th Inf., A. E. F., 1917-19, Vic. S. Andr. Ch., New Castle, Pa., 1920-21; Can. All Ss. Cathd., Albany, N. Y., 1922-23; Asst. St. Barn. Ch., Burlington, N. J., 1923-24.
- VAUGHAN, Lorenzo Davenport** (O.), R. F. D. No. 2, Poland, O.—R. S. Jas. Ch., Boardman and P-in-C. S. Paul's Ch., Struthers, O., 1925—, W. and M. Coll., 1900-04; Va. Theol. Sem., 1907, D—1907, P—1908, Bp. Gibson, F. M—in-C. S. Luke Ch., Essex Co., Va., 1907-08; R. King and Queen Co., Va., 1907-08; R. Westover Par., Charles City, Va., 1908-10; R. Upper Truro Par., Va., 1910-13; R. Zion Ch., Dresden, and S. Matth., Madison, O., 1913-17; R. S. Joh. Ch., Sandusky, S. Paul Ch., Carsonville and S. Mary Ch., Deceville, Mich., 1917-22; R. Emman. Ch., Winchester, and Ascen., Mt. Sterling, Ky., 1922-23; R. S. Joh., Covington, S. Joh., Dayton, and S. Sph., Latonia, Ky., 1923-25.
- VAUTHIER, Leon P. F.** (Md.), Millersville, Md.—R. Severn Par., Millersville, 1919—, b. Beau-court, France, July 10, 1876; s. David George Vauthier and Catherine (Martin). Schs. in France, Amer. Inter Coll., Springfield, Mass., B.A., 1900; Yale Div., 1900-02; Union Theo. Sem., 1902-03, D—1915, Bp. Capers; P—1916, Bp. Greer, m. Lucy M. Woodard, 1909, F. Chapl. of Workhouse, Blackwell's Island.
- VEAZIE, Henry Purcell** (W. N. Y.), St. Luke's Rectory, Rockport, N. Y.—R. S. Luke's Ch., 1925—, b. Washington, D. C., Oct. 3, 1890; s. John James Vezie and Elizabeth (Bayne). St. Paul's Sch., Baltimore, Md.; Oxford Un. Eng., B.A., 1917, M.A., 1921; G. T. S., 1919-20, D—1920, P—1920, Bp. Murray, m. Carol Eberts, Berkeley, Cal., 1922, F. Cur. Trin. Ch., N. Y. C., 1920-22; Precentor of the Cath. of S. Joh-the-Div., N. Y. C., 1922-25.
- VENABLES, Francis Vernon** (O.), 206 Peabody St., Port Angeles, Wash.—P-in-C. S. Andr. Ch., Feb., 1919—, b. Shirley, Hants, Eng., July 19, 1877; s. Arthur Frank Venables and Ellen Lucy Venables, Christ's Hospital, London; Torre Coll., Torquay, Devon, D—1901, P—1902, Bp. of N. Westminster, E. C. m. Frances Emily Gardom, July 8, 1903.
- VENABLES, William Franklin** (N'k), 407 Broad St., Newark, N. J.—R. The House of Prayer, 1920—, b. Mardela Springs, Md., Oct. 28, 1873; s. Richard Venables and Elizabeth (Gordon). W. & M. Coll.; Wash. Coll., Chestertown, Md., B.A., 1895, M.A., 1898; G. T. S., 1900, D—1900, P—1901, Bp. Adams, F. In-C. Ch. Gd. Shpd., Chesapeake City, Md., 1900-01; R. same, 1901; Asst. Trin. Ch., San Jose, Cal., 1901-02; Chr. Ch., Sausalito, 1902-03; Adv. Ch., San Francisco, Cal., 1903-04; P-in-C. S. Sph. Ch., Belvedere, Cal.; Asst. M. Calv. Ch., Baltimore, Md., 1909-20.\*
- VERCOE, Lincoln Russell** (W. M.), 206 North Lafayette St., Grand Rapids, Mich.—Archd. Dio. Western Mich., 1918—, b. Margate, England; s. Rev. John Henry Vercoe and Jane (McBean), D—904, P—1906, Bp. Tuttle, m. Widow of Capt. Richard Acton, R. N. F. Asst. Ch. Ho. Comf., St. Louis, Mo.; R. S. Paul Ch., St. Joseph, Mich., 1906-08; R. S. Paul Ch., Grand Rapids, Mich., 1909; Asst. S. Mark Pro-Cath., Grand Rapids, Mich.\*
- VERNON, Frank Lawrence**, 1625 Locust St., Philadelphia, Pa.—R. S. Mark's Ch., 1920—, T. C. T., B.A., 1893; Epis. Theol. Sch., B.D., 1896; T. C. T., D.D.; S. Sph., Litt.D., D—1896, Bp. Doane; E—1897, Bp. Lawrence, F. R. S. Andr. Ch., N. Grafton, Mass., 1896-1902; Dean S. Luke Cath., Portland, Me., 1902-20.
- VEST, George Southall** (Va.), Berryville, Va.—R. Gr. Ch., Oct., 1921—, b. Williamsburg, Va., Mar. 2, 1869; s. George Southall Vest and Mary Clark (Garrett), Va. Milit. Inst.; Va. Theol. Sem. D—1895, Bp. Leonard, m. Mrs. Nancy R. Crawford, Oct., 1913, F. Nottoway Par., Southampton Co., Va.; R. Ascen. Ch., Norfolk, Va.; R. Ascen., S. Joh., and Gr. Chs., Rivanna Par., Columbia, Va.\*
- VIALI, Kenneth Leslie Abbott** (S. S. J. C.) (Cal.), 162 Hickory St., San Francisco, Cal.—Asst. Cur. Ch. of the Advent. Oct., 1925—, b. Lynn, Mass., Dec. 19, 1893; s. Frederick Clarence Viall and Edith Laura (Robbins). Harv., A.B., 1915, A.M., 1920; Ed. M., 1921; Gen. Sem., B.D., 1919, D—1918, Bp. Lawrence; P—1919, Bp. Babcock, F. Mstr. Donaldson Sch., 1918-19; Asst. P. S. Joh-the-Evang. Ch., Boston, Mass., 1919-23; Mssy, East Gate Mssn. Home, Kaughwa, Korea, 1923-24; Vic. Ch. Advent, San Francisco, Cal., 1924-25.

- VIETS, Gerald Digby** (L. I.), Brooklyn, N. Y.—P-in-C. S. John's Ch., 99th St. and Ft. Hamilton Ave., Sept., 1926.—b. Digby, Nova Scotia, Can., June 2, 1883; s. John Moore Viets and Jane Snow (Roberts). Kings Coll. Sch., Windsor, N. S.; Kings Coll.; Harv.; G. T. S., 1924. D—1924, Bp. F. Burgess, P—1925, Bp. F. Du Moulin, F. Asst. S. Mary's Ch., Brooklyn, N. Y., 1924-26.
- VIETS, Harry Dutcher** (Har.), Carlisle, Pa.—R. S. Joh. Ch., Carlisle, Pa.—Phil. Div. Sch., 1912. D—1911, P—1912, Bp. Weller. F. Cur. S. Pet. Ch., Phila., Pa.\*
- VILLAFANE, Antonio** (P. O.), Mayaguez, Porto Rico.—Asst. S. Andr. Mssn.—\*
- VILLAFANE, Aristides** (P. O.), San Juan, Porto Rico.—In-C. Gd. Shpd. Mssn. Leper Island, and S. Luke's Mssn. (Spanish), Puerta de Tierra.—\*
- VILLIERS, J. Charles** (Hon.), Wailuku, Maui, T. H.—R. Ch. Gd. Shpd., Wailuku, T. H.—F. R. S. Mark Ch., Casper, Wyo.\*
- ✦**VINCENT, Rt. Rev. Boyd**, Res., 2422 Auburn Ave.; Off., 223 W. 7th St., Cincinnati, O.—Bishop Southern Ohio, 1904.—b. Erie, Pa., May 18, 1845; s. B. B. Vincent and Sarah (Strong). Ya., A.B., 1867; M.A., 1870; D.D., 1913; Berk., B.D., 1871; Trin., S.T.D., 1889; Ken., LL.D., 1919. D—1871, P—1872, Bp. Kerfoot. Con. Bp. Jan. 25, 1889, by Bpp. Spalding, Dudley, Penick, Whitehead and Knickerbacker. F. Cur. S. Paul Ch., Erie, Pa., 1871; R. Cross and Crown Ch., Erie, Pa., 1872; R. Calv. Ch., Pittsburg, Pa., 1874-89; Bp. Coadj. So. Ohio, 1889-1900. Dep. Gen. Conv., 1880-83-86; Pres. Mssy. Coun. 5th Dept.; Privs. Court Review 5th Dept.; Chrmn. Ho. Bishops, 1910-16.
- VINCENT, William John** (C. N. Y.), 20 Church St., Adams, N. Y.—R. Emman. Ch., Adams; Zion Ch., Pierrepont Manor, 1925.—b. London, Eng., Aug. 8, 1888; s. John Bowles Vincent and Clara (Phillips). Kelham Coll.; Nash., B.D., 1912. D—1911, Bp. Grafton, P—1912, Bp. Webb. m. Adelheid Peters, Sept. 9, 1918. In-C. S. Paul Ch., Ashippun, Wis., 1911-12; Mssy. Conv. of La. Crosse, 1912-14; R. S. Mark Ch., Beaver Dam, 1914-17; R. S. Mary Ch., Mitchell, S. D., 1917; Field Dir. Amer. Red Cross, 1918-19; In-C. S. Joh. Ch., Otter Lake, Mich., 1919-23; R. Gr. Ch., Lapeer, Mich.; In-C. S. Joh. Ch., Dryden, Mich., 1919-25.
- VINCENT, Zachary Taylor, Jr.** (S. D.), Pierre, S. Dak.—R. Trin. Ch., Mar., 1926.—b. Scotland Neck, N. C., Nov. 26, 1884; s. Zachary Taylor Vincent and Elizabeth Lawrence (Cotten). Va. Theol. Sem., 1909. D—1909, Bp. Cheshire; P—1910, Bp. Funsten. m. Edith Clara Frost, Washington, D. C., Sept. 6, 1911. F. Trin. Ch., Gooding, Idaho, and Ps., adj., 1909-11; Ch. Redeem., Salmon, Idaho, 1911-13; S. Luke Ch., Weiser, Idaho, 1913-14; Ch. Gd. Shpd., Silver City, N. M., 1914-16; Chapl. Ist N. M. Inf., Bord. Serv., 1916-17; Chapl. U. S. A., 1917. Retired for physical disability in line of duty, 1922; R. Ch. Redeem., Salmon, Ida., 1922-26.
- VINTER, Robert Dewhirst** (Mil.), 1220 King St., La Crosse, Wis.—R. Chr. Ch., 1921.—b. San Jose, Cal., Feb. 28, 1890; s. William Charles Vinter and Margaret (Spencer). Nash., 1914; B.D., 1915. D—1913, P—1914, Bp. Webb. m. Helen Campbell Taylor, N. Y. C., Sept. 12, 1916. F. P-in-C. S. Edmund Ch., Milwaukee, Wis., 1914-16; Ch. Ho. Croke, Geneva, Wis., and S. Joh. Ch., Springfield, Wis., 1916-18; R. Chr. Ch., Delavan, Wis., 1918-21, Mem. Bd. Exam. Chapl.; Mem. Cmssn. on the Ministry; Dean Convoc., La Crosse, Wis.
- VIRDEN, Harry Lee** (Dal.), 4900 Abbott Ave., Dallas, Tex.—Archd., Dallas, Nov. 1, 1919.—b. Godfrey, Ill., June 4, 1882; s. Rev. Chas. Virden and Minnie Belle (Pond). Un. Mich.; N. W. Un.; West. Theol. Sem. D—1913, P—1914, Bp. S. M. Griswold. m. Valverde Jones, Sept. 23, 1913. F. R. S. Paul's Ch., Goodland, Kan., 1913-16; R. S. Mich. Ch., Hays, Kan., 1916-17; R. Gr. Ch., Winfield, Kan., Chapl. and Mgr. S. Luke's Hosp., Wellington, Kan., 1917-18; Acting Chapl. 164th D. B., Camp Funston, and Post Chapel, Ft. Riley, Kan., 1918; S. Ch. 69th Inf., 10th Div., and Asst. Morale Officer 10th Div., 1918-19; Chapl. and Asst. Morale Officer U. S. Discip. Barracks, Ft. Leavenworth, Kan., Feb. 15, 1919-Oct. 31, 1919; Capt., May 8, 1919-Dec. 31, 1919. Prin. Okla. State Sch. for the Blind, 1909-11; Del. Synod S. W., 1918-20-21-23-24; Dep. Gen. Conv., 1925; Secy. Dio. Ex. Com., 1922-24; Chrmn. Field and Pub., 1922; Mem. Soc. Serv. Cmssn., 1922—; Chrmn. Mssns., 1923—; Chrmn. Delinquency Sec. Texas Conf. Soc. Wel., 1922-26; Advisory Committees of Texas Committee on Prisons and Prison Labor, Texas Cmssn. on Interracial Co-operation, Dallas Institute for Social Educ. (Faculty), Dallas Open Forum, etc.; Chrmn. S. W. Regional Conf. Child Welfare League of America, Mar. 10, 1926; Pres. Texas Conf. Social Welfare, Mar. 12, 1926.
- VIRGIN, John Fredrik** (E.), Elkton, Md.—R. Trin. Ch., Elkton, and S. Augus. Par., Chesapeake City, Md., 1923.—b. Bethlehem, Pa., Sept. 7, 1884; s. Carl Virgin and Rebecca Hannah (Jenkins). G. T. S., 1912. D—1912, Bp. Murray; P—1913, Bp. Lines (both for Bp. of Tenn.). m. Adriana Tappen, N. Y., and Buenos Aires, A. R., May 24, 1913. F. Cur. Gr. Ch., Elizabeth, N. Y., 1912-13; R. Gr. Ch., Elizabeth, N. Y., 1913-16; R. S. Mich. Ch., Brattleboro, Vt., 1916-18; R. S. Paul Ch., Harrisburg, Pa., 1918-21; R. S. Barthol. Par., Crisfield, Md., 1921-23; Can. Trin. Cath., Easton, Md., 1923. Scout Exec., Harrisburg, Pa., 1918-21.
- VOGT, Edward H.** (N. J.), 221 Madison Ave., Camden, N. J.—R. S. Wilfrid's Ch.—\*
- VOLERO, Francisco Diaz**, Neptune 54, Havana, Cuba.—Archd. Cuban Work.—\*
- VOORHEES, William H. Vand.** (C. N. Y.), Chadwicks, N. Y.—R. S. George's Ch.—\*
- VOS, Andrew Van de Beek** (N. Y.), 370 Underhill Ave., N. Y. C.—Mssy. S. Andr. Mssn., Class Point, N. Y. C., Dec., 1923, and Emman. Mssn., 770 Courtlandt Ave., Bronx, Jan. 1914.—b. Netherlands, Oct. 23, 1877; s. Eibert Vos and Sophia Elizabeth (Van de Beek). Pub. Sch.; Adrian and Hope Coll.; G. T. S. D—1921, Bp. Manning; P—1922, Bp. Lloyd. m. Emma M. Green Otte, Dec. 25, 1912.
- VOSSLER, Arthur Burdette** (Be.), 216 Mill St., Birdsboro, Pa.—R. S. Mich. Ch., Mar., 1924.—b. St. Johnsville, N. Y., Apr. 2, 1875; s. John Sanford Vossler and Mary (Lepper). Union Coll., Schenectady, N. Y., A.B., 1896, A.M., 1899; St. Normal Coll., Albany, N. Y., Pd.B., 1898; Spec. Stdt., Phil. Div. Sch., 1921-24. D—May, 1923, Bp. Rhineland; P—Dec., 1923, Bp. Garland. m. Mabel Eugenia Tarr. F. Sch. Princ. and Supt., N. Y., and N. J., 1898-1918; Y. M. C. A. Secy. and Army Educ. Corps, France, during World War; Director Colegio Nacional de Iquitos for Peruvian Govt., S. A., 1920-22. Crossed Tropical S. A., via Andes, Pitches Trail and Rio Amazon, 1921; In-C. Woodbine Pub. Schs., Jewish Colony, N. J., 1922-24; Asst. Chr. Ch., Germantown, Phila., Pa., 1922-24.
- VURPILOT, Florian C. J.** (Pa.), 161 Tradd St., Charleston, S. C.—In-C. French Prvs. Huguenot Ch., Charleston, S. C., 1913.—b. Mandeville, France, July 10, 1866; s. Louis Vurpilot and Rosine (Guyot). Sorbonne Un., B.A., 1887; Un. Paris, B.D., 1891. D—1893, P—1900, Bp. Whitaker, m. Cecile Pettibon, France, 1900. F. R. Ch. S. Saviour (French Ch.), Philadelphia, Pa., 1900-13. Author: "The Idea of Faith in St. Paul as Compared with St. John's," 1891.\*



**WADE, John Armstrong**, 224 Waverly Place, N. Y. City.—R. Ch. S. Joh-the-Evang., N. Y. C., 1910.—Ya., B.A., 1889; B.D., 1901; M.A., 1903. D—1903, Bp. Potter; P—1905, Bp. Greer. F. N. Y. P. E. C. M. Soc., 1903-08; Asst. Ch. All Ang., New York City, 1908-10.

**WADLEIGH, Henry Rawle** (Eur.), Malino Gressonay St., Iean, Italy.—Non Par.—Chapl. S. P. E.—Harv., 1892; Epis. Theol. Sch., 1896. D—1896, Bp. Lawrence; P—1898, Bp. Potter. F. Asst. Gr. Ch., N. Y. City, 1896-98; Vic. Chap. Incarn. N. Y. C., 1898-1900; R. S. Jas. Ch., Greenfield, Mass., 1903; R. S. Jas. Ch., Florence, Italy.—\*

- WADSWORTH, George Carleton** (Er.), 309 W. First St., Oil City, Pa.—R. Chr. Ch., 1923—, b. Fair Haven, Cayuga Co., N. Y., Sept. 20, 1881; s. Willis Wadsworth and Alma Ada (Dempsey). DeLan. Div. Sch., 1908. D—1905, P—1908, Bp. C. T. Olmsted, m. (1) Helena Louise Freeman, E. Onondaga, N. Y., Oct. 18, 1904; (2) Elizabeth Taggart, Sept. 29, 1920. F. Geth. Ch., Westmoreland, N. Y., 1905-07; S. Paul Ch., Deerfield, N. Y., 1906-07; S. Joh. Ch., Whitesboro, N. Y., 1906-09; S. Jas. Ch., N. Y., Mills, N. Y., 1908-09; Zion Ch., Fulton, N. Y., 1909-13. Mem. Ch. Unity Cmsn., 1914-15; Deaf Mute Cmsn.; Chapl. 2nd N. Y. U. S. Inf., 1918; Served on Mex. Border, Summer to Autumn, 1916; R. Chr. Ch., Troy, N. Y., 1913-20; R. Gr. Ch., Cleveland, O., 1920-23. Mem. Staff Conneaut Summer Sch., 1925; Mem. "Pa. Soc. Sons of Revolution."
- WAGNER, B. N. De Foe** (N. C.), Warrenton, N. C.—R. Emman. Ch., 1924—, b. Canada, Feb. 24, 1879; s. Joseph Henry Wagner and Almada Victoria (De Foe). Pub. and Hgh. Sch., Ont.; Spl. Course; Wycl. Coll., Toronto, 1907. D—1906, P—1907, Bp. Mills, m. Mary Lillian Ham, June 10, 1907. F. R. Chr. Ch., Richmond, Va. Author: Published locally, "Church Support in the XXth Century"; "The Healing Presence" (Poem).\*
- WAGNER, Clarence Reinhoel** (N. J.), Bound Brook, N. J.—R. S. Paul Ch., Dec., 1923—, and Ho. Innoc. Ch., Dunellen, N. J., 1924—, b. Lebanon, Pa., Aug. 6, 1891; s. James McLain Wagner and Katherine Louise (Reinhoel). Lebanon H. Sch.; Bethlehem Prep. Sch.; Lehigh Un., A. B.; G. T. S., 1918. D—1918, Bp. Talbot; P—1918, Bp. Graves, m. Frances R. James, 1920. F. Chapl. Baguio Sch. and P-in-C. Igorot Work, Baguio, Philippine Is., 1918-22; Asst. S. Luke Ch., Scranton, Pa., 1922-23; Chapl. and Mem. Bd. Trus., Diocn. Home for Aged.
- WAGNER, J. C.** (S. V.), Petersburg, Va.—R. Gd. Shpd. Ch.—\*
- WAHOYAPI, John** (S. D.), Dupree, S. D.—In-C. S. Paul's Chap., Cheyenne River Mssn., S. D.—F. In-C. S. Luke Chap., Bear Creek, Cheyenne River Mssn., S. D.\*
- WALKFIELD, Francis B.**, Jacksonville, Fla.\*
- WALDRON, Kenneth R.** (Er.), North Girard, Pa.—In-C. Gr. Ch., North Girard, Trin. Ch., Conneautville, Trin. Ch., Fairview, Pa., 1926—, b. Wesley, Pa., Mar. 26, 1904; s. Friend A. Waldron and Luella M. (Ramsay). H. Sch., Irwin, 1920; Grove City Coll., A. B., 1924; Ken., M. A., 1926; Bex. Hall, 1927. D—1926, Bp. Ward.
- WALENTA, Edmund Joseph** (N. J.), Hammond and 4th Aves., Bradley Beach, N. J.—P-in-C. S. Jas. Mssn., June 15, 1926—, b. Philadelphia, Pa., Oct. 24, 1872; s. Edmund Joseph Walenta and Anna Elizabeth (Sultzhauser). Phila. Pub.; Gr. Pa. Museum Sch. Indstl. Art; Wag. Inst. Sci.; W. Phila. Cons. Music. D—1920, P—1921, Bp. Nelson, m. Jennie Louise Hevl, June 13, 1894. Secy. Broth. S. Andri; Secy. Y. M. C. A. during war. F. M-in-C. Ch. Mess., Rensselaer, and S. Giles Ch., Castleton, N. Y., 1920-21; R. same, 1921-22; R. Chr. Ch., Coxsackie and Chr. Ch., Greenville, N. Y., 1922-26; Secy. to Bp. R. H. Nelson, Dio. A., 1921-23.
- WALENS, John Edgar** (S. V.), 127 Bank St., Norfolk, Va.—Asst. Chr. Ch., Norfolk—, D—1896, Bp. Randolph.\*
- WALKE, Roger Atkinson** (Md.), Pikesville, Md.—R. S. Mark-on-the-Hill, Pikesville. b. Earleville, Md., Mar. 19, 1877; s. Lewis Walke and Mary Tabb (Atkinson). Un. Va., B. A., M. A., 1901; Theol. Sem. Va., 1904. D—1904, Bp. Randolph; P—1905, Bp. McKim, m. Emmeline A. Condict, Orange, N. J., Apr. 20, 1910. F. S. Paul Coll., Tokyo, 1904-10; Hachioji, Japan, 1910-14; P-in-C. S. Mary Ch., Kyoto, Japan, 1914-18; In-C. S. Paul Meml. Ch., University of Va., 1918-19. Mem. Coun. Adv. to Bp. Tokyo, 1912-14; Mem. Coun. Adv. to Bp. Kyoto, 1914.
- WALKER, Colin Campbell** (L. I.), Mongsau-on-Delaware, Sullivan Co., N. Y.—Non-Par.—Corp. Chris. Coll., Camb., Eng., B. A., 1888, M. A., 1892. D—1888, P—1890, Bp. of Rochester. F. Asst. S. Sph. Ch., So. Lambeth, London, Eng., 1888; S. Mary Ch., Melbourne, Aust.; R. Zion Ch., Philadelphia, Pa., 1892; S. Joh. Ch., Clifton, N. Y., 1999—1907; R. S. Ann Ch., Brooklyn, N. Y., 1907-17.\*
- WALKER, Frank** (Me.), 54 Kidder St., Portland, Me.—In-C. S. Peter's Ch. (Codman Memorial), East Deering, Portland, and Mangs. Editor, "North East," Dioc. Magazine—, F. R. Chr. Ch., Eastport, Me.
- WALKER, George Gilbert**, Off., 441 S. Eleventh St.; Res., 1632 W. Walnut, Louisville, Ky.—R. Ch. Our Merc. Sav., 1921—, b. St. John, N. B., Can., June 15, 1884; s. Abraham Beverly Walker and Eliza Ruth (Marsh). Priv. Elem. and Scdy.; Washburn Coll., M. A.; King's London, B. A., M. A.; G. T. S., 1912. D—1912, Bp. of N. Y.; P—1913, Bp. of Kan., m. Leola Madeline Beck, June 15, 1915. F. R. S. Simon Cyr., Topeka, Kan., 1912-17; Archd. Col. Wrk., Galv., Tex., 1917-21.\*
- WALKER, Harry Garfield** (S. F.), Daytona, Fla.—In-C. S. Mary Ch.—, b. Walton, Ind., May 3, 1881; s. Thomas Henry Walker and Margaret Jane (Bennett). H. Sch., Kokomo, Ind.; Ind. Cons. Music; St. Peter's Coll., Kingston, Jamaica, B. W. I., L. Ph., 1915, affiliated with and under control Durham, Eng. D—1915, P—Aug. 24, 1915, Bp. C. de Cartaret, Jamaica, m. Lillian Estelle Shaw, June 15, 1903. F. Dean Trin. Cathd., Duluth, Minn., 1922.\*
- WALKER, James** (Hon.), St. Augustine's Rectory, Kohala, Hawaii.—R. S. Aug. Ch., May, 1920—, b. Manchester, Eng., Dec. 22, 1882; s. John Walker and Sarah Ann (Watton). S. Peter's Sch., Levenshulme, Eng.; Ch. Army Coll., London, Eng. D—1920, Bp. Restarick; P—1922, Bp. LaMothe, m. M. A. Billam, Feb. 26, 1908. War Service,—Army Pay Dept., 1917-19. Author: Series of short articles, published 1914-16, including "Sunday School Lessons From Sport"; "Lessons From Nursery Rhymes."
- WALKER, J. Bentham**, 10 E. Calhoun St., Sumter S. C.—R. H. Ho. Comf.—, b. Charleston, S. C.; s. William Henry Walker and Mary Catherine (Poyas). S. Sph.; Theol. Sem. Va., 1900. D—1900, P—1901, Bp. Capers, F. Asst. Ho. Trin. Ch., Philadelphia, Pa.; S. Sph. Ch., Wilkes-Barre, Pa.; R. Zion Ch., Philadelphia, Pa.\*
- WALKER, John Moore, Jr.** (Ga.), Albany, Ga.—R. S. Paul's Ch., Albany, 1918—, b. Macon, Ga., Nov. 24, 1888; s. John Moore Walker and Clara Pruvn (Roosevelt). Un. Ga., B. A., 1910; Un. So., B. D., 1913. D—1913, P—1914, Bp. Reese, m. Julia Benedict, Athens, Ga., 1915. F. Mssy. Pineora, Meldrim, Jesup, Statesboro, Pooler, Stations with headquarters in Savannah, 1913-14; Mssy. Cordele, Ga., 1914-18.
- WALKER, John White** (Pa.), Meadowbrook, Pa.—P-in-C. Huntington Valley Chap., and Hd-mstr. Meadowbrook Sch., Meadowbrook, Pa., 1919—, b. Lime Rock, Conn., July 9, 1879; s. Rev. Millidge Walker and Jessie (Inches). Newark Acad.; Epis. Acad., Conn.; Trin. Coll., A. B., 1902; M. A., 1905; Berk. Div. Sch., 1905. D—1905, P—1906, Bp. Brewster, m. Edith Isabel Morrell, Putnam, Conn., Oct. 1, 1914. F. In-C. Ch. (Gd. Shepherd, Shelton, Conn., 1905; Mssy. So. Fla., 1905-08; P-in-C. S. Philip's Ch., Putnam, Conn., 1906-10; Cur. S. Peter's Ch., Philadelphia, 1910-11; Mssy. S. Dak., 1911-14; Vic. Holy Comforter Memorial Chapel Phila., 1914-19; Civil. Chapl., Camp Meade, 1918.
- WALKER, Joseph Rogers** (Ala.), Box 25, Daphne, Ala.—Min-C. S. Andri, Daphne, S. Paul, Foley, S. John, Robertsdale, S. Alban., Lextley, Imman, Bay Minette, Trin. Atmore, S. Luke, Brewton, S. Tim. Flomaton, 1924—, b. Beaufort, S. C., July 23, 1890; s. Edward Barnwell Walker and Elizabeth (Heyward). Un. So., 1918. D—1918, P—1919, Bp. Guerry, m. Emmeline Dabney Greene, June 13, 1918. R. S. Tim. Ch., Columbia, S. C., 1918-22. R. S. Sph. Ch., Indianola, and In-C. S. Thos. Belzoni; All S. S., Inverness; All S. S. Moorhead, Miss., 1922-24.
- WALKER, L. O.**, Fort Thompson, S. D. — Retired.—\*
- WALKER, Ralph Jervis**, 165th and Sheridan Ave., N. Y. City.—R. and Fndr. S. Simeon Ch., N. Y. C., 1902—, Trin., 1888; G. T. S., 1898. D—1898, Bp. Potter; P—1898, Bp. Nicholson.



- F. Asst. S. Pet. Ch., N. Y. City, 1898-1900; P-in-C. S. Geo. Ch., Williamsburg, N. Y. City, 1900-02.\*
- WALKER, Robert**, 209 Elm. St., Concord, Mass.—Chapl. Mass. Reformatory, Concord, Mass., 1910— b. Waltham. Trin., B.A., M.A.; Epis. Theol. Sch., B.D., 1894. D—1894, P—1895, Bp. Lawrence. m. Eleanor Higginbotham, Oct. 31, 1900. F. Ch. Asc., Cambridge, Mass., 1894-1910.\*
- WALKER, Robert Thomas** (L. I.), 22 Covert Ave., Brooklyn, N. Y.—Non-Par.—. Bish., B.A., 1899; G. T. S., 1902. D—1902, P—1905, Bp. Scarborough. F. Assoc. M., Trenton, N. J., 1902-05; Asst. Chr. Ch., New Brunswick, N. J., 1905-06; R. Trin. Ch., Milford, Mass., 1906-08; S. Phil. Ch., Easthampton, Mass., 1909; R. S. Andr. Ch., Brooklyn, N. Y.; R. S. Alban's Ch., Brooklyn, N. Y.\*
- WALKER, Sheafe** (Md.), 816 N. Eutaw St., Baltimore, Md.—Vic. S. Mary-the-Virgin, 1922— b. Concord, N. H., Nov. 16, 1888; s. Charles Rumford Walker and Frances (Sheafe) Walker. Ya., B.A.; Colmb., M.A.; G. T. S. D—1916, P—1917, Bp. Parker. F. P-in-C. Newfort, N. H., 1916-19; Cur. Chr. Ch., New Haven, Conn., 1919; Cur. S. Luke's, Germantown, Pa., 1920; Cur. Cath. SS. Peter and Paul, Chicago, Ill.; P-in-C. S. Andr., 1920-22; Cur. All SS. Cathd., Milwaukee, Wis., 1922.
- WALKLEY, Charles Thomas** (N'k), Grace Ch., Orange, N. J.—R. Gr. Ch., 1906— b. Newport, Ky., Aug. 2, 1869; s. Charles S. Walkley and Mary Nesbit (Paterson). Ken., 1892; Bex. D—1894, P—1895, Bp. Vincent. m. Helen Valerie Shearer, Xenia, O., Apr. 22, 1896. F. Xenia, O., 1894-95; Palmyra, N. Y., 1895-1900; Asst. Gr. Ch., N. Y. C., 1900-03; R. S. Paul Ch., Oakland, Cal., 1903-06; Stndg. Com., 6 yrs. Author: "Book of Job," and other Sermons, 1917.
- WALLACE, D. Douglas** (Hon.), Kealakekua, T. H.—R. Chr. Ch., Kealakekua, T. H., 1905— D—1885, P—1886, Bp. Spalding. F. Asst. S. Joh. Cath., Denver, Colo., 1885-86; R. Emman. Ch., Denver, Colo., 1886-91; Supt. and Chapl. S. Luke Hosp., Denver, Colo., 1891-94; Supt. and Chapl., S. Mark Hosp., Salt Lake City, Utah, 1894-1902; P-in-C. S. Joh. Ch., Accata, Cal., 1903-05.\*
- WALLACE, David Richard** (Cal.), 604 27th St., Oakland, Cal.—Vic. S. Aug. Mssn. Ch., 1911, and Vic. S. Cyprian's Mssn., San Francisco, 1922— b. Cleveland, O., Sept. 30, 1878; s. Lewis William Wallace and Maria Louisa (Crosby). South Div. High. Chicago; West. Theol. Sem., 1901. D—1901, Bp. Anderson; P—1902, Bp. Gailor. F. P-in-C. All SS. Mssn., Nashville, Tenn., 1901-03; Asst. S. Aug. Ch., Boston, Mass., 1903-08; P-in-C. Epiph. Mssn., Chattanooga, Tenn., 1908-10; P-in-C. Ho. Comf. Mssn., Columbia, Tenn., 1910-11; Asst. S. Thos. Ch., Chicago, Ill.
- WALLACE, George** (L. A.), 4826 Voltaire St., Ocean Beach, San Diego, Cal.—Retired—. F. Mssy, Tokyo, Japan.\*
- WALLACE, Jerry** (Sp.), 611 E. Jackson St., Springfield, Ill.—R. Chr. Ch., 1921— b. Russellville, Ark., June 29, 1894; s. Judge Jeremiah G. Wallace and Miranda (Berry). H. Sch.; Un. Ark.; Sewanee; Alexandria. D—1917, P—1918, Bp. Winchester. m. Leonora Swilling, Sept. 12, 1917. F. Forest City, Ark., 1918-21; Spokesman for Stdt. Body, Un. Ark., at Inauguration Pres. Futrall, 1914. Preacher Bac. Sermon, Semi-Centl. Celebration, Un. Ark. Mem. Tau Kappa Alpha, Sigma Chi; Chrmn. Dept. Christian Educ., Dio. Sp., 1924—, Dep. Gen. Conv., 1925. Author: "A Handful of Lyrics," 1915.
- WALLACE, Leslie Frederick** (Ma.), 64 Thetford Ave., Dorchester, Mass.—Assoc. Ch. of the Epiph., Oct., 1925— b. Lawrence, Mass., Aug. 6, 1892; s. Frederick Wallace and Martha Jane (Mitchell). Trin. Coll.; Epis. Theol. Sch., B.D. D—May, 1917, P—Nov., 1917, Bp. Babcock. m. Rev. Thatcher R. Kimball, Nov. 30, 1925. F. R. S. Andr. Ch., Ayer, Mass.
- WALLACE, Sidney Wishart**, 356 Main St., Portland, Conn.—R. Trin. Ch., 1924— b. Wolf-
- town, Va., Aug. 13, 1890; s. George Mason Wallace and Elizabeth (Roberts). High Sch.; Emerson Inst.; Wesleyan Un.; Berk. Div. Sch., 1917. D—1917, P—1918, Bp. Harding. m. Margaret D. Leighton, 1919. F. Cur. S. Joh. Ch., Waterbury, Conn., 1917-19; R. Trin. Ch., Morgantown, W. Va., 1919-20; Vic. Chr. Chap., Waterbury, Conn., 1920-24.
- WALLEN, Karl P.**, Cranston, R. I.—Non-Par.—. D—1901, Bp. McVickar.\*
- WALLER, Owen M.**, 762 Herkimer St., Brooklyn, N. Y.—Asst. S. Aug. Ch., Brooklyn, N. Y.— G. T. S., 1892; Howard Univ., M.D., 1903. D—1892, P—1893, Bp. H. C. Potter. F. Asst. S. Phil. Ch., New York City, 1892-93; R. S. Thos. Ch., Philadelphia, Pa., 1893-96; S. Luke's Ch., Washington, D. C., 1904.\*
- WALLIS, Guy Loughnan**, Tompkinsville, Staten Island, N. Y.—R. S. Paul Mem. Ch., 1910—, G. T. S. D—1891, Bp. H. C. Potter; P—1892, Bp. Coleman. F. Asst. S. Mark Ch., Philadelphia, Pa.; R. Ch. Adv., Kennett Square, Pa.; Asst. Ho. Innoc. Ch., Hoboken, N. J.; R. Ch. Nativ., N. Y. City; R. S. Jas. Ch., Cleveland, O., 1901.\*
- WALLIS, Samuel Alfred**, 211 So. St. Asaph St., or Theological Seminary, Alexandria, Va.—Retired, 1923— b. Woodbridge, Ont., Canada, 1854; s. Alfred W. Wallis and Eliza (Higgins). Un. Va., 1878; Toronto Gram. Sch.; Theol. Sem. Va., 1881; H. S., D.D. D—1881, P—1882, Bp. Whittle. m. Mary Snowden, Alexandria, Va., 1890. F. R. Pohick and Olivet, Truro Par., Fairfax Co., Va.; Prof. V. T. S., 1894-20; Prof. Emer., V. T. S., 1920; R. Imman. Chap., Bradford, Va., 1920-23; since doing general clerical and mssn. work; engaged also in literary work; Lectures on Church Policy; Sermons on Reopening of Pohick Church, Va., after its Restoration, 1906; Compiled forms of service for dedication of memorial tablet to Bp. Phillips Brooks, presented to V. T. S., by Graduates and Undergraduates of Harvard University, May 30, 1905, and for Benediction of new choir and chancel of Chapel of V. T. S., presented by Bp. Potter of N. Y., Jan. 24, 1907.
- WALSH, Thomas Tracy** (U. S. C.), York, S. C.—R. Ch. Gd. Shpd., York, Ch. Atone., Blacksburg, S. C.— b. Conway, S. C., Sept. 28, 1866; s. Joseph Travis Walsh and Mary Frances (Congdon). McLean Academy; Un. So.; Grad. Div., 1896. D—1895, P—1897, Bp. Capers. m. Mary Pressley Fishburne, April 19, 1899. F. R. S. Jude Ch., Waterboro, and Ch. Heav. Rest, Shirley, S. C., 1896-98; All SS. Ch., Hampton Co., 1898-1901; Orangeburg, 1901-05; Gen. Mssy. Dio., 1906-09; P-in-C. S. Mark Ch., Chester, S. C. Author: "Facts and Principles" (1905); "Why Baptize Infants?" (1905); "Antiquity of Church of England" (1908); "Why Use Forms of Worship?" (1912); "Episcopal Church Merits" (1914); "Why Be a Professing Christian?"; "Departed Souls"; "Sunday Observance" (all books now published by Morehouse Pub. Co.).
- WALSH, Tracy Fishburne** (Ariz.), Winslow, Ariz.—Vic. S. Paul's, Apr., 1926— b. Waterboro, S. C., Feb. 5, 1900; s. Rev. Thomas Tracy Walsh and Mammie (Fishburne). Pub. Sch., Waterboro and York, S. C.; Christ Sch., Arden, N. C.; DuBose (Study during active service). D—1925, P—1926, Bp. K. C. Finlay. F. Lay-reader and Asst. Mssy., Graniteville, S. C., 1921-22; Lay-reader and D-in-C. Trin., Abbeville, and S. Sph., Willington, S. C., Sept., 1923-Dec., 1925.
- WALSH, William Thomas** (N. Y.), 4 Hamilton Terrace, New York.—R. S. Luke Ch., N. Y. C., 1918— b. Quincy, Mass., July 17, 1887; Cath. Un. of America, S. T. B. m. Bertha Brown, Dec. 27, 1918. F. R. S. Mary Ch., N. Y. C.
- WALTER, Arthur Gillender** (N. Y.), 139 W. 91st St., New York.—Asst. All Angels Ch., 1923— b. New Haven, Conn., Nov. 11, 1863; s. James Watkins Walter and Jeannette (Dowds). H. Sch. New Haven; Ya., B.A. 1896, M.A., 1899. D—1922, Bp. W. T. Manning. m. Winifred Fitch, 1901.
- WALTER, Glen Beam** (W. Mo.), Christ Church Rectory, Springfield, Mo.—R. Chr. Ch., May, 1925— b. Harrisburg, Pa., Apr. 8, 1896; s.

- Harvey P. Walter and Kathryn A. (Beam). Lehigh Un., B.A., 1917; Colomb., M.A., 1921; G. T. S., B.D., 1921. D—1920, Bp. Talbot. m. Gertrude DeLappe, Aug. 26, 1920. F. R. Gr. Ch., Honesdale, Pa., 1921-25.
- WALTER, Harvey P.** (Be.), R. F. D. No. 3, Bethlehem, Pa.—Archd. of Bethlehem, 1921—. b. Lebanon, Pa., April 1, 1867; s. Peter A. (Walter) and Katharine A. (Miller). Albright Coll., M.S., 1891; G. T. S., S.T.B., 1902. D—1902, P—1903, Bp. Talbot. m. Katharine Beam, Honeybrook, Pa., 1895. F. S. Jas. Ch., Pittston, Pa., 1902-06; Ho. Trin., Ponce, P. R., 1906-08; S. Mary Ch., Reading, Pa., 1908-16; S. Luke's and S. Joh., San Juan, P. R., 1916-21. Chrmm. Coun. of Adv.; Exam. Chapl.; Writer of S. S. Lessons for Latin America (Spanish); Chrmm. Nat.-wide Camp Bd. of Rel. Educ. (Mem.); Del. Prov. Syn. of Second Prov.; Mem. Bp. Exec. Coun.
- WALTERS, Arthur Lionel** (San J.), Tulare, Cal.—V. S. John's Mssn., Tulare, and S. Luke's Mssn., Selma, 1920—. b. England, Dec. 21, 1878; s. Rev. Edmond Walters and Annie E. (Browne). Ch. Div. Sch. Pac., 1909. D—1909, P—1910, Bp. J. H. Johnson. m. Olive M. Marcus, San Mateo, Cal., 1910. F. D., 1909; P—in-C. Mssn. Gd. Shpd., Hemet and S. Paul Ch., San Jacinto, Cal., 1910-15; P—in-C. Tr. Mssn., Murrieta, 1910-13; R. S. Mark Ch., Upland, Cal., 1916-17; R. S. Paul's Ch., Modesto, Cal., 1917-20.
- WALTERS, Edmond**, 1969 Estrella Ave., Los Angeles, Cal. Non-Par.—. b. Swainswick, Eng., Aug. 2, 1848; s. Thomas D'O. Walters and Emma Elizabeth (Hippisley). Oxon., B.A., and S. C. L., 1871; M.A., 1874. D—1873, P—1874, Bp. (Norwich) m. Annie Elizabeth Browne, Sydenham, Eng., July 23, 1873. F. Cur. Somerleyton with Ashby Suffolk, 1873-76; R. March Baldon, Oxfordshire, 1876-85; Vic. Langford, Berks., 1885-92 (all in Eng.); P—in-C. Trin. Mssn., Escudido, Cal., with Bonsall, Cal., 1893-97; Gr. Ch. Mssn., Oceanside, Cal., and San Luis Rey, Cal., with Carlsbad, Merle and El Toro, Cal., 1897-1901; S. Geo. Mssn., El Toro, with S. Paul Mssn., Santa Paula, Cal., 1901-04; S. Paul Mssn., Santa Paula, Cal., 1904-07. Author: "The First Principles of the Faith"; "The Pearl of Anjou and other Poems"; "The Doctrine and Practice of the Holy Eucharist," 1916; "Holy Scripture and Reason Against Science and Health with Key to the Scriptures"; "The Way of Life," 1919.
- WALTERS, Hubert Melmoth St. George** (Colo.), 1413 Pine St., Boulder, Colo.—R. S. Joh. Ch., Boulder, Colo., 1912—. b. Langford, Eng., Sept. 9, 1887; s. Edmond Walters and Annie E. (Browne). Nash., B.D., 1909. D—1909, Bp. Weller. P—1911, Bp. Grafton. m. Elizabeth Hammond, Denver, Colo., June 1, 1911. F. In-C. S. Andr. Ch., Cripple Creek, Colo., 1909-10; Asst. S. Matthias Ch., Los Angeles, Cal., 1910-11; Vic. S. Alb. Ch., Marshfield, Wis., 1911-12; Prof. Eccles. Hist. and Homi., S. John Sch., Greeley, Colo., 1919-20.
- WALTERS, Sumner Francis Dudley** (Kan.), 120 N. Crawford St., Fort Scott, Kan.—R. S. Andr. Ch., 1923—. b. Newark, N. J., May 20, 1898; s. Charles Frederick Walters and Mary Ann (Walker). Trenton, N. J., H. S.; Princeton, A.B.; Colomb., A.M.; G. T. S., 1922. D—1922, Bp. Matthews; P—1923, Bp. Wise. m. Evelyn Nelson Turpin, June 14, 1922. F. Cur. Trin. Ch., Lawrence, Kan., Sept., 1922-Jan., 1923.
- WALTON, Basil M.** (N. C.), Non-Par. F. R. Calv. Ch., Wadesboro, N. C.; R. Ho. Trin. Ch., Townsville, N. C.
- WALTON, Frederick J.**, 394 Riverway, Boston, Mass.—Asst. S. Paul Cathd., Boston, Mass.—. Br., B.A., 1880, M.A., 1883. D—1889, P—1900, Bp. Vincent. F. R. S. Pet. Ch., Gallipolis, O., 1899-1901; S. Pet. Ch., Delaware, O., 1901-03; Vic. Epiph. Chap., Philadelphia, Pa., 1903-06; Asst. Gr. Ch., Providence, R. I., 1906.\*
- WALTON, George Stewart** (Mar.), 513 Oak St., Manistique, Mich.—Gen. Mssy. Dio., Mar., and R. S. Alban's Ch., Manistique, and Ch. the Ho. Innoc. Gwinn, 1923—. b. Salem, O.; s. Thomas Jefferson Walton and Olive (Ney). Phil. Acad.; Ya. Un.; Bex. Hall; Yale, A.B., and LL.B. D—1913, Bp. Vincent; P—1913, Bp. Leonard. F. R. S. Jas. Ch., Wooster, O.; R. S. Joh. Ch., Munising, Mich.
- WALTON, Horace A.** (Pa.), Paoli, Pa.—R. Ch. Gd. Samar., Paoli, Pa., 1902—. Un. Pa., B.A., 1890, B.D., 1894, M.A., 1913; G. T. S., 1893. D—1893, P—1894, Bp. Whitaker. F. Asst. S. Pet. Ch., Philadelphia, Pa., 1900-02; S. Jas. Ch., same city, 1893-1900.
- WALTON, William M.** (S. C.), 1830 Cherry St., Vicksburg, Miss.—Retired—. Va. Mil. Inst., 1874. D—1883, Bp. Gillespie; P—1885, Bp. Harris. F. Admstr. Bristol, Pa., 1876; Comm. and Prof. Math. and Physics, A.M. Inst., New Haven Co., Conn., 1877-78; same Church Mil. Inst., Norwalk, Conn., 1879; same Cheltenham Mil. Acad., Philadelphia, Pa., 1880-81; Prof. Math., Va. Agric. and Mech. Coll., 1882; Chr. Ch., Owosso, Mich., 1884-87; S. Pet. Ch., Pueblo, Colo., 1887-89; Ch. Gd. Shpd., Augusta, Ga., 1889-93; Archd. of Ga., 1893-1903; Archd. Indianapolis, 1903-06; Archd. St. Louis, 1906-08; R. S. John Ch., Helena, Ark., 1908-12; Archd. Arkansas, 1912-15; Special Mssns., 1916; In-C. Ch. Work, Clarendon Co., S. C., 1916-21; Spec. Field Cmssnr. Boy Scouts Amer. for Va.; Natl. Coun., Res. Richmond, Va., 1922-23. V. Pres. Amer. Rights League, N. Y., 1915-19.\*
- WALTON, William McNeil** (D.), Wadena, Minn.—In-C. S. Helen's Ch.—. Sea., B.D., 1898. D—1898, Bp. Whipple; P—1899, Bp. J. D. Morrison. F. Ch. Redeem., Cannon Falls, Minn., 1898-1901; Mssns., Redeem., Bathgate, and S. Joh. Ch., St. Thomas, N. D., 1901; R. S. Luke Ch., Davenport, Wash.; R. Trin. Ch., Wahpeton, N. D.\*
- WAMSLY, Frederic** (N. Y.), 45 St. Paul's Place, New Rochelle, N. Y.—R. S. Paul Ch., 1911—. b. N. Y. C., Sept. 4, 1885; s. Theodore A. Wamsley and Sophia (Reberg). Trin. Sch., N. Y. C., 1904; Trin., Hartford, B.A., 1907; G. T. S., 1910. D—1910, Bp. Partridge; P—1911, Bp. Greer. m. Beatrice Hunter, 1913. F. Asst. S. Joh. Ch., Waterbury, Conn.
- WARBURTON, G. A.** (Be.), New Milford, Pa.—In-C. S. Mark Ch.—. F. R. S. Geo. Ch., Nanticoke, Pa.; R. S. Andr. Ch., Alden, Pa.\*
- WARD, Edward Henry** (Sw. V.), Hot Springs, Va.—R. S. Luke Ch., Hot Springs, Va., 1919—. b. Campbell Co., Va., Dec. 18, 1849. Roan Coll., A.B., 1870; M.A., 1871; D.D., 1887; Va. Theol. Sem. D—1873, P—1874, Bp. Johns. m. Miss S. Taylor, Sacramento, Cal., Oct., 1881. F. D—in-C. Chr. Ch., Emporia, and Gr. Ch., Poplar Mt., Va.; Asst. S. Paul Ch., Petersburg, Va.; R. Ch. Incar., Santa Rosa, Cal.; R. S. Joh. Ch., Marysville, Cal.; R. S. Paul Ch., Sacramento, Cal.; R. S. Joh. Ch., Stockton, Cal.; R. Chr. Ch., Lexington, Ky., 1885-97; R. S. Pet. Ch., Pittsburgh, Pa., 1897-1919. Secy. Dio. Cal. and Ky.; Mem. Stndg. Com. Lex. and Pitts.; Del. Gen. Conv. from Ky. and Pitts.; Exam. Chapl. Ky. and Pitts.; Reinecke Lectr. Va. Theol. Sem., 1913; Pres. Pittsburgh Philosophical Soc., 1909-19.
- WARD, Frederick Dunham**, 1606 Mifflin St., Philadelphia, Pa.—R. S. Elisabeth Ch., Phil., Pa., 1908—. West. Theol. Sem. D—1892, P—1893, Bp. McLaren. F. R. S. Pet. Ch., Sycamore, Ill., with DeKalb, 1892-96; R. S. Paul Ch., Plymouth, Wis., 1896-97; Asst. S. Paul Ch., Paget, Bermuda, 1897-99; S. Clem. Ch., Philadelphia, 1899-1908.\*
- WARD, James Grant** (S. D.), 24 Sixth Ave. S.E., Aberdeen, S. D.—R. S. Mark's and Dean Nor. Deanery, 1923—. b. Clapham, Can., Mar. 7, 1879; s. Lt. Col. William James Ward and Caroline (Kinnear). Bish. Un., B.A., 1900; L. S. T., 1902, M.A., 1903; Mackie Prize-man, 1900. D—1902, P—1903, Bp. Dunn (Que.). m. Beatrice C. Burrill, Montreal, Quebec, Sept. 10, 1907. F. P—in-C. S. Clem. Ch., Labrador, 1902-05; R. S. Joh-the-Evang. Ch., Shawinigan Falls, Quebec, Can., 1905-07; R. S. Jas. Ch., Fergus Falls, Minn., 1907-14; R. S. Andr. Ch., Cloquet, Minn., 1914-17; R. S. Paul's Ch., Virginia, and S. Joh. Ch., Eveleth, Minn., 1917-23; Secy. Dio. Duluth, 1914-17; Exam. Chapl.; Mem. Stndg. Com.; Dep. Gen. Conv., 1913-16-19-22.
- WARD, Jeremiah** (W. T.), 1606 Farragut St., Laredo, Texas.—R. Emer. Chr. Ch., Laredo,

- Texas, 1911.— Theol. Sem. Va., 1871. D—1871. Bp. Whittle; P—1872. Bp. Gregg. F. S. Sph. Ch., Huntsville, Tex., 1871-75; Gr. Ch., Galveston, Tex., 1875-81; S. Sph. Ch., Huntsville, 1881-93; S. Jas. Ch., Taylor, 1893-94 (all Tex.); R. Chr. Ch., Laredo, Tex., 1894-1911.
- ✠ **WARD, Rt. Rev. John Chamberlain**, 437 W. 6th St. Erie, Pa.—Bishop of Erie, Sept. 22, 1921—b. Elmira, N. Y., Aug. 27, 1873; s. Hamilton Ward and Mary Adelia (Chamberlain). Belmont H. Sch.; Harv., A.B., 1896; G. T. S., B.D., 1899, S.T.D.; Ken., D.D. (Hon.). D—1899, P—1900, Bp. Walker. Con. Bp. Sept. 22, 1921, by Bpp. Tuttle, Whitehead, Vincent, Ferris, Stearly, Brent, Morris. F. R. S. Sph. Ch., Buffalo, N. Y., 1899-1902; R. Gr. Ch., Buffalo, N. Y., 1920-21. Army Chapl. 27th Div., A. E. F., 1917-18.
- WARD, John Talbot** (N. J.), Burlington, N. J.—R. S. Mary Ch., 1921—, b. Missouri, 1874; s. Thomas Ward and Alice (Talbot). Princ., A.B., 1897; G. T. S., 1900. D—1900, P—1901, Bp. Talbot. m. Isabel Hamblen, 1903. F. M. Assoc. Mssn., Trenton, N. J., 1890-01; Cur. S. Paul Ch., Erie, Pa., 1901-03; R. Ch. Resur., Fern Bank, Cincinnati, O., 1903-09; R. S. Clem. Ch., Wilkes-Barre, Pa., 1909-21. Exam. Chapl., So. Ohio, 1907-09; Exam. Chapl., Bethlehem, 1912-21; Bd. Rel. Educ., Bethlehem, 1912-20; Bd. Mssns., 1919; Dep. Prov. Syn., 1918-19; Archd., Scranton, Pa., 1919-21; Dioc. Coun., Bethlehem, 1920-21; Dioc. Coun.; C. M. H., N. J., 1921—; Trust. S. Mary Hall, Burlington, N. J., 1921; Bd. Mssns., N. J., 1924—.
- WARD, Josiah Otis** (N. Y.), 48 Burnett St., Newark, N. J.—Non-Par.—. D—1899, P—1900, Bp. White. F. S. Andr. Ch., Kokomo, Ind., 1899-1901; Trin. Ch., Wauwatosa, Wis., 1901-03; S. Sph. Ch., Menasha, Wis., 1903; S. Jas. Ch., Pulaski, N. Y., 1905-07; S. Aug. Ch., Croton-on-Hudson, N. Y., 1907; R. S. Pet. Ch., Oriskany, N. Y.\*
- WARD, Lewis Edwin** (W. N. Y.), 10 W. Washington Blvd., Bath, N. Y.—R. S. Thos. Ch., 1924—, b. Auburn, N. Y., Oct. 8, 1885; s. William H. Ward and Caroline Mary (Robine). Hobart Coll., A.B., 1912; DeL. Div. Sch.; Berkeley; Syracuse Un. and Wesleyan. D—1915, Bp. Olmsted; P—1916, Bp. Fiske. m. Helen Ernestine Neumeister, June 21, 1915. F. Cur. Trin. Ch., Binghamton, N. Y.; Teacher Hist., Racine Coll., Racine, Wis., 1912-13; R. Emman. Ch., Elmira, N. Y., 1917-24.
- WARD, Robert Malcolm** (O.), 218 Park St., Akron, O.—Cur. S. Paul Ch., 1925—, b. Huron, O., Aug. 3, 1900; s. William R. Ward and Willetta A. (Kellar). Ken. Coll., Ph.B., 1924; Bex., 1925. D—1925, Bp. Leonard.
- WARD, Samuel** (S. F.), Box. 223, Haines City, Fla.—Non-Par.—, b. England, 1872; s. Samuel Ward and Harriet (Cotton). Phil. Div. Sch., 1897, B.D., 1905. D—1897, Bp. Graves; P—1898, Bp. Scarborough, m. Kate Tilge, Germantown, Pa., 1899. F. Assoc. Mssn., Trenton, N. J., 1897-98; Asst. S. Mich. Ch., Germantown, Pa., 1898-99; P-in-C. Ho. Trin. Ch., Lansdale, Pa., 1899-1900; R. Ch. Mess., Philadelphia, Pa., 1900-04; R. Ch. S. Simeon-by-the-Sea, Wildwood, N. J., 1905-11; R. S. Tim. Par., Massillon, O.; R. S. Luke Ch., Haines City, Fla. Author: "Chart Descent of American Church."\*
- WARD, William Hewton** (Ida.), 906 6th St., Rupert, Idaho—Rector, Sept., 1925—, b. Clapham, Quebec, Can., Oct. 20, 1885; s. William James Ward and Caroline (Kinnear). Inverness Acad. (Que.); Sea. Div. Sch., B.D., 1912. D—1912, P—1913, Bp. Morrison. m. Ethel Fannie Strum, Dec., 1915. F. Cur. S. Tim. Ch., Roxborough, Phil., Pa.; R. S. Joh. Ch., Green River, Wyo., 1917-24. Mssy. Dio. Ida., 1924-25.
- WARDEN, Frederick Alexander** (Pa.), 106 Nevyn Ave., Ridley Park, Pa.—R. Chr. Ch., 1926—, Wesleyan, 1895; McGill Un. D—1901, P—1902, Bp. Talbot; F. R. Ho. Apos., St. Clair, Pa., 1901-03; S. Paul Ch., Columbia, Pa., 1903-07; R. Ch. S. Joh. Ch.-Bapt., San Juan, P. R., 1907-15; R. Trin. Ch., Moorestown, N. J., 1915-26.
- WARE, Charles Scott**, 1996 Linden Ave., Memphis, Tenn.—Retired, 1922—, b. Jackson, Miss., Feb. 22, 1855; s. Thompson Parrish Ware and Sallie Bullis (Smith). Stud. Priv. D—1887, Bp. Thompson; P—1888, Bp. Gilbert. m. Mary Henrietta Maddeson, Windom, Minn., Aug. 14, 1888. F. Windom, Minn., 1887-94; Luverne, Minn., 1888-94; Worthington, Minn., 1887-94; Bolivar, Tenn., 1894-1902; S. Pet. Ch., Nashville, Tenn., 1902-10; R. S. Jas. Ch., Bolivar, Tenn., 1910-23.
- WARE, George G.** (Ol.), 212 Fourth St., Hoquiam, Wash.—R. Trin. Ch.—. F. R. S. Luke Ch., Kearney, Neb.\*
- WARE, James Lawrence** (Er.), 422 Fourth St., Warren, Pa.—R. Trin. Meml. Ch., 1924—, b. Plymouth, Pa., Feb. 11, 1895; s. Rev. James Porter Ware and Helen E. Story. Mining and Mech. Inst.; Lehigh Un., Elec. Eng., 1915; Phila. Div. Sch., S.T.B., 1919. D—1917, P—1919, Bp. Talbot. m. Charlotte Anne Woodruffe, Sept. 24, 1919. Cur. S. Sph. Ch., Wilkes-Barre, Pa., 218-21; Educ. Field Secy. Prov. Wash., 1921-24. Mem. Dept. Rel. Educ., Dio. Be., 1921-22-23-24; Mem. Nat. Dept. Rel. Educ., 1922.\*
- WARE, James Porter** (Be.), Drifton, Pa.—R. S. Jas. Ch., Drifton, Pa., 1906—, Del. Un. Litt.E., 1883; Epis. Theol. Sch., B.D., 1886. D—1886, P—1887, Bp. Clark. F. Trin. Ch., Woburn, Mass., 1886-87; Emman. Ch., Manville, R. I., 1887-89; S. Pet. Ch., Plymouth, Pa., 1889-97; Gr. Ch., Honesdale, Pa., 1897-1906; Mem. Bd. Mssns., 1900-06; Studg. Com., 1906-10; Sec. of same, 1910; P. of same, 1917; Alt. Gen. Conv., 1910-13-19-25; Dep., 1922.
- WARE, Joseph Todhunter** (Ala.), Keble College, Oxford, England.—Studying at Keble College—, b. Baltimore, Md., July 29, 1886; s. Charles Howard Ware and Albertina (Todhunter). Joh. Hop. Un., A.B., 1907; Theol. Sem. Va., B.D., 1913. D—1910, P—1911, Bp. Murray. m. Lillian Ruth Eareckson, Baltimore, Md., Feb. 23, 1914. F. M-in-C. Bp. Parent Mem. Ch., Baltimore, Md., 1910-13; Cur. S. Geo. Ch., N. Y. C. 1913-14; R. S. Geo. Ch., Mt. Savage, Md., 1914-17; Vic. Epiph. Chap., Washington, D. C., 1917-18; R. S. Andr. Ch., Birmingham, Ala., 1918-25.
- WARE, Josiah W.**, Shepherdstown, W. Va.—Retired—, V. T. S., 1878. D—1878, P—1879, Bp. Whittle. F. Hungar's Par., 1878-80; Nelson Par., 1880-82; Chr. Ch., Clarksburg, 1882; S. Joh. (Mem.) Ch., Farmville, Va., 1885-96; R. S. Jas. Ch., Ashland, Va., 1896-1903; R. S. Mark Par., Culpeper Par. Va., 1903; R. Trin. Ch., Shepherdstown, W. Va.\*
- WARE, Sigismund Stribling** (Va.), Berryville, Va.—Retired. b. Clark Co., Va., Feb. 3, 1851; s. Col. Josiah William Ware and Edmonia Jacquelin (Smith). Theol. Sem. Va., 1878. D—1878, P—1879, Bp. Whittle. m. Elizabeth M. Walker, Fairfax, Va., Dec. 31, 1878. F. Roanoke Par., Halifax, Va., 1878-79; S. Paul Ch., Hamilton, Va., 1879-88; S. Mary Ch., Caroline Co., Va., 1888-1918.\*
- WARFIELD, John Ogile** (Pa.), St. David's Rectory, Manayunk, Phila.—R. S. David's Ch., 1923—, b. Fred. Co., Md., 1871; s. Cecilius Edwin Warfield and Laura W. (Thomas). Joh. Hop. Un., A.B., 1893; Un. Pa., A.M., 1909. Theol. Sem. Va., 1893-95; Epis. Theol. Sch., B.D., 1896; D.D., S. John's Coll., Annapolis, Md., 1922. D—1896, P—1897, Bp. Lawrence. m. Louys Duval Spragins, Baltimore, Md., 1898. F. M-in-C. Ch. Our Sav., Du Bois, Pa., 1896-97; R. S. Mich. Par., Md., 1897-1900; S. Jas. Ch., Phil. Pa., 1900-01; Asst. S. Paul Ch., Chestnut Hill, Phila., Pa., 1901-14; Asst. S. Pet. Ch., Germantown, Pa., 1914-16; Vic. Ho. Trin. Mem. Ch., Phila., 1916-23. Chapl. Dabney Maury Chapter, Daughters of Confederacy. Author: Articles for Papers, Descr. Richard Warfield, who settled in Md. 1662, and one of the first vestry of St. Anne's.
- WARMEILING, Karl Ernest** (N'k), 24 Rector St., Newark, N. J.—Asst. Min. Trin. Cathd. Sept., 1925—, b. Cardington, Ohio, Oct. 25, 1898; s. Karl Theodore Warmeling and Marie Helen (Kohl). Western Reserve Unv., B.A.; G. T. S. D—June, 1924, P—Apr., 1925, Bp. E. S. Lines.
- WARNER, Charles Tinsley** (W.), St. Alban's Rectory, Wisconsin Ave., Washington, D. C.—

- R. S. Alb. Par., Washington, D. C., 1912.— b. Amherst Co., Va., Aug. 5, 1877; s. John W. Warner and Mary S. Warner. Theol. Sem. Va., 1910. D—1910, P—1910, Bp. Harding. m. Elsie A. McOmber, Washington, D. C., Jan. 9, 1912. F. Asst. S. Alb. Par., Washington, D. C., 1910-12.
- WARNER, Phillips Brooks** (Mo.), 6516 Michigan Ave., St. Louis, Mo.—R. St. Paul Ch., Sept., 1923.— b. Bridgewater, Conn., Sept. 15, 1892; s. Reuben Mallett Warner and Alice Elizabeth (Randall). Williston Sem., Easthampton, Mass.; Trin., Hartford, B.A.; G. T. S., 1923. D—May, 1923, P—Nov., 1923, Bp. F. F. Johnson. m. Nellie Adeline Castle, May 20, 1923.
- WARNER, W. Arthur**, 533 Arch St., Phila. Pa.—Supt. Home Mssy. Soc., Phila. and Instr. Phila. Div. Sch.— s. S. Sph., 1890; Colomb., 1893; Phil. Div. Sch., 1896; Tr., 1898. D—1892, Bp. Potter; P—1898, Bp. Scarborough. F. Pro-Cath. Chap., N. Y. City; S. Mich. Ch., N. Y. City; Trin. Ch., Collingdale, Pa.; Chr. Ch., Millville, N. J.; Free Ch. S. Joh., Philadelphia, Pa.; Gr. h. Chapl., Phila., Pa., 1902-04; R. S. Andr. Ch., West Phila., 1904-11; R. Ch. Ho. Ang., Wawa, Pa. Secy. to Bp. of Pa.; Secy. Phila. Div. Sch. Author: "Sunday School Curriculum," and articles on Social Topics.\*
- WARREN, Bertram Albert** (Spok.), 232 E. Birch St., Walla Walla, Wash.—R. S. Paul Ch., and Chapl. S. Paul's Sch. for Girls, 1917.— b. Birmingham, Eng., Sept. 20, 1878; s. James Warren and Caroline (Hill). Br. Un., A.B., 1901; Hart Theol. Sem., 1901-03; Chic. Theol. Sem., B.D., 1904; Union Theol. Sem., 1905-06. D—1908, Bp. Greer; P—1909, Bp. Paddock for Bp. Greer. m. Lillian Butler Trulinger, Farragut, Ia., May, 1904. F. Loc. Ten. S. Andr. Ch., Brewster, N. Y., 1908-09; R. S. Paul Ch., The Dalles, Ore., 1909-17; Secy. and Reg. E. Ore., 1910-15; Alt. Dep., 1910; Dep. Gen. Conv., 1913; Chrmn Dept. Rel. Educ., Dist. of Spokane, 1921—; Mem. Court Review, Synod Prov. Pacific, 1925.
- WARREN, Frederick Albert Ernest** (Sw. V.), Buena Vista, Va.—In-C. Chr. Ch.— b. England, 1881; s. Albert Warren and Louise (Akers). Theol. Sem. Va., 1910. D—1910, P—1911, Bp. Randolph. m. Lelie Reynolds, Philadelphia, Pa., Oct., 1910. F. S. Luke Par., Mecklenburg Co., S. Va., 1910-11; Meade Mem. Ch., So. Richmond, Va., 1911-13; R. S. Thos. Ch., Henrico Par., Va., 1913-19; R. Chr. Ch. Par., Va.\*
- WARREN, John Samuel** (Vt.), 58 N. Main St.—Retired, July 1, 1925.— b. Granville, N. Y., Dec. 7, 1858; s. Jonathan Stow Warren and Olive Louise (Brown). Phil. Eter. Acad., 1876; Harv. Un., 1880; Colomb., LL.B., 1881. D—1895, P—1896, Bp. Doane. m. Julia Matilda Codd, Frankford, Ont., Can., July 3, 1895. F. Scheoneone, N. Y., 1895-97; Round Lake, N. Y., 1897-98; Bearbrook, Ottawa, Can., 1898-1901; Franktown & Montague, Ottawa, Can., 1901-08; Fair Haven, Vt., 1908-10; Fort Fairfield, Me., 1910-15; Rumford, Me., 1915-18; Asst. P. S. Luke Cath., Portland, Me., 1918-20; R. S. Luke's Ch., Chester, and Mssy., 1920-25.
- WARREN, William Edward**, Prospect Park, Moore, Pa.—R. S. Jas. Par.— b. Key West, Fla.; s. John Jay Warren, U. S. N., and Emma Elizabeth Warren. Un. Minn., B.A., Sea. Div. Sch., B.D. D—, P—, Bp. Weed. m. Marie A. Abel, Minneapolis, Minn. F. All SS. Ch., So. Jacksonville; S. Sph. Ch., W. Jacksonville, Fla.; R. S. Andr. Ch., Jacksonville, Fla.; Mssy. S. W. New Mexico, and to Consumptives, Silver City, N. Mex.; R. S. John's Par., Albuquerque, N. Mex., and Archd. N. Mex. Mem. Stndg. Com.; Exam. Chapl.; Dep. Gen. Conv. for N. Mex.; U. S. Treas. Spec. Agt., 1917-18; Y. M. C. A., Fin. Secy. Dist. Sewanee; Lectr. and Organizer; Asst. Chapl. Seamen's Ch. Inst., N. Y. C., 1919 (Summer); R. Ch. Ehiph., Independence, Kan., 1919.
- WASHBURN, Arthur Leverett**, 175 Thayer St., Providence, R. I.—R. S. Mart. Ch., 1912.— b. Worcester, Mass., May 27, 1877; s. Charles Francis Washburn and Mary Elizabeth Whiton Washburn. Harv., A.B., 1900; Epis. Theol. Sch., B.D., 1903. D—1903, Bp. Lawrence; P—1904, Bp. McVickar. F. Asst. Ch. The Sav. and Calv. Ch., Providence, R. I.; R. Calv. Ch., Providence, R. I.\*
- WASHBURN, Benjamin Martin** (W. Mo.), 50 East Concord Ave., Kansas City, Mo.—R. S. Paul Ch., Kansas City, Mo., 1918.— b. Bethel, Vt., June 1, 1887; s. Seth Monroe Washburn and Kate Strong (Brooks). Dart., B.A., 1907; G. T. S., B.D., 1913; Eigenbrodt Fellow, 1912-13. D—1912, P—1913, Bp. Hall. m. Henrietta Tracy de Selding, Apr. 19, 1917. F. Cur. Gr. Par., N. Y. C., 1912-15; Vic. Gr. Chap., 1915-18. Dep. Gen. Conv. 1919-22-25; Pres. Stndg. Com.; Exam. Chapl.
- WASHBURN, Charles Francis** (M.), West Branch, Mich.—R. Trin. Ch., 1925.— b. Chesley, Ont., Can., Mar. 13, 1883; s. William J. Washburn and Jane (Carder). Un. Toronto, Western Un. B.A., 1907; Huron Coll., L.Th. D—1907, P—1908, Bp. Williams. m. Maud Orr, London, Ont., Sept. 10, 1913; F. R. S. Joh. Ch., S. John's, Mich.
- WASHBURN, Henry Bradford**, 3 Mason St., Cambridge, Mass.—Dean. Epis. Theol. Sch., 1920.— b. Worcester, Mass., Dec. 2, 1869; s. Charles Francis Washburn and Mary Elizabeth (Whiton) Harv., B.A., 1891; Epis. Theol. Sch., B.D., 1894; D.D., 1913; Hob., LL.D., 1923. D—1894, P—1896, Bp. Lawrence. m. Edith Hall Colgate, N. Y. C., May 20, 1908. F. R. S. Joh. Ch., Providence, R. I., 1896-98; R. S. Mark Ch., Worcester, Mass., 1898-1908; Prof. Eccl., His. Epis. Theol. Sem., Cambridge, Mass., 1908-20; Mem. Stndg. Com., Dio. West. Mass., 1902-08; Bd. Mssns., Dio. W. Mass.; Ex. Secy. War. Cmssn. Epis. Ch., 1918-19; Mem. Stndg. Com., Dio. Mass., 1922.—
- WASHBURN, Louis Cope**, Res., 2030 de Lancey St.; Off., 20 N. American St., Philadelphia, Pa.—R. Chr. Ch., Phila., Pa., 1907.— b. Pottsville, Pa., Jan. 25, 1860; s. Daniel Washburn and Sarah Stratton (Carpenter). Trin., B.A., 1881; M.A., 1884; Berk. Div. Sch., 1884; Hob. Coll., S.T.D., 1894; Un. Pa., S.T.D., 1919. D—1884, Bp. Howe; P—1885, Bp. Rulison. m. Henrietta Saltonstall Mumford, Rochester, N. Y., Apr. 8, 1890. F. S. Pet. Ch., Hazleton, Pa., 1884; S. Paul Ch., Rochester, N. Y., 1888; Archd. Rochester, N. Y., 1895-1904; Dep. Gen. Conv., W. N. Y., 1904; same Pennsylvania, 1910; Mem. Bd. For. and Dom. Mssy. Soc.; Lectr. Mary Fitch Page Foundation, Berk. Div. Sch., 1917. Author: Christ Church, Philadelphia, a symposium; "The Things That Truly Last," 1925; Sermons, Reports and Lectures.
- WASHINGTON, William Morrow** (M.), 4011 Montgomery Ave., Detroit, Mich.—(Non-Par.—Tchr. Literature and Extension Lecturer Hist., Pub. Schs., Detroit, Mich. b. Knoxville, Tenn., June 7, 1877; s. George Washington and Jane Todd (Ramsey). Colomb. Un., Ph.D., 1898. D—1899, P—1902, Bp. Burton. R. S. Thos. Ch., Detroit, Mich., 1919.
- WASSON, Edmund Atwill** (N'k), 357 Parker St., Newark, N. J.—Retired.— Colomb., B.A., 1885; M.A., 1886; Ph.D., 1887. D—1889, P—1890, Bp. H. C. Potter. F. Mssy. S. I., 1889-93; R. Ch. Incarn. Great Falls, Mont., 1893-1900; R. S. Sph. Ch., Newark, N. J., 1900.—
- WASSON, James Biggar**, 5 West 82nd St., N. Y. City.—Dir. and Chapl. Stranger's Welfare Fellowship, 1910.— S. Sph., B.A., 1874, M.A., 1877; G. T. S., 1877; Roa., D.D., 1895. D—1877, Bp. Bissell; P—1878, Bp. Seymour. F. Asst. S. John's Ch., Poutney, Vt., 1877-78; R. S. Luke's Ch., Troy, N. Y., 1878-79; R. S. Joh. Ch., N. Adams, Mass., 1879-81; Asst. All Souls Ch., N. Y. City, 1881-85; Mem. Ed. Staff, "New York Tribune," 1881-1900; Asst. Grace Ch., N. Y. City, 1885-87; Asst. Holy Trin. Ch., N. Y. City, 1896; Asst. Ch. All Ang., N. Y. City, 1897-98; S. Thos. Ch., N. Y. City, 1904-10.\*
- WATERMAN, Joseph MacNaughton** (Md.), 2900 E. Fayette St., Baltimore, Md.—R. Ch. of Resurrection, 1923.— b. Tampa, Fla., Oct. 6, 1894; s. Chester Waterman and Cynthia (Mattingly). Hamilton Coll., Harv. Un., A.B., V. T. S., B.D. D—1923, P—1924, Bp. Murray. m. Louise Kyle Baldwin, July 7, 1918. F. D—in-C. S. Phil. Ch., Baltimore, Md. Publications: History of Social Service Work of the P. E. Church in the U. S. Articles: History of

Church Home and Infirmary, Baltimore, Md.; "The Work of the All Saints Sisters of the Poor in the Diocese of Maryland.

**WATERS, Wilson** (Ma.), Chelmsford, Mass.—R. All SS. Ch., Chelmsford, Mass., 1892—. b. Marietta, O., Oct. 11, 1855; s. Israel Richmond Waters and Ellen Groesvenor (Ward). Marietta Coll., B.A., 1876; M.A., 1879; D.D. 1926; Trin., M.A., 1888; Epis. Theol. Sch., B.D., 1890; Pierre Jay Pr. for Essay on For. Mssns., 1890. D—1890, Bp. Paddock; P—1891, Bp. Potter. F. Asst. Gr. Ch., Newton, Mass., 1890; S. Anne Ch., Lowell, Mass., 1890-92; P-in-C. House Prayer, Lowell, Mass., 1894-98. Author: "History of S. Luke's Church, Marietta, Ohio," 1884 (330 pages); "Genealogy of the Waters Family," 1882; Historical Sketch of All Saints, Chelmsford, 1900; "Sketch of the History of S. James Ch., Lancaster, Pa.," 1902; "History of Chelmsford," 1917 (909 pages); "Symbolism," 1922; "Historical Sketch of St. Anne's Church," Lowell, Mass., 1925.

**WATERSON, William John Melrose** (A.), Colton, N. Y.—Zion Meml. Ch., 1900—. b. Ottawa, Canada, 1868; s. William Waterston and Eliza (Rennick). McGill Un., Grad. Montreal Dioc. Theol. Coll. D—1893, Bp. Baldwin; P—1894, Bp. Bond. m. Johanna W. Thistlethwaite, Van Klerk Hill, Ont., 1890. F. Rougemont, Que., 1889. D— and P-in-C. same, 1893-1900.\*

**WATKINS, Albert** (W. Mo.), P. O. Box 518, Kansas City, Mo.—Gen. Mssy., 1923—. Bish. L. S. T., 1888. D—1885, Bp. Nhd.; P—1888, Bp. of N. S. F. Asst. Chr. Ch., Boston, Mass., 1889, R. S. Joh. Ch., Gloucester, Mass., 1889-92; S. Mart. Ch., New Bedford, Mass., 1892-93; S. Joh. Ch., Haverhill, Mass., 1893-96; Archd. W. Kan., 1896-1902; Archd. W. Mo., 1902-03; R. S. Joh. Ch., Parsons, Kan., 1903-04; R. Fort Scott, Kan., 1904-10; Chapl. and Capt. 2nd Regt., K. N. G., 1898-1910.\*

**WATKINS, A. H. Fred** (Ol.), Chehalis, Wash.—R. Epiph. Ch., 1926—. F. R. S. Jas. Ch., Riverton, Wyo.; R. S. Andr. Ch., Basin, Wyo.; R. S. Paul Ch., Kennewick, Wash.

**WATKINS, Jenkin** (S. O.), 4163 Harrison St., Bellaire, O.—R. Trin. Ch., and S. Andr. Mssn. Barnesville, O., 1923—. b. Maesteg, Wales, Nov. 18, 1875; s. William Watkins and Mary Ann (James). Un. of Wales; Ken. Coll.; Oskaloosa, B.A.; Bex. Hall, B.D., 1912. P—1912, Bp. Leonard. m. Elizabeth Rachel Thomas, Apr. 5, 1911. F. R. S. Anne Ch., Perry, O.; M-in-C. S. Agnes Ch., S. Mary's Pa., and S. Mart. Ch., Johnsonburg, Pa., 1917-23.

**WATKINS, Schureman Halsted**, 129 E. 82nd St., New York City.—Non-Par., 1923—. Un., B.A., 1882; M.A., 1885. D—1885, Bp. Niles (for Conn.); P—1886, Bp. Williams. F. Asst. Trin. Ch., Bristol, Conn., 1885-86; Asst. S. Andr. Ch., Meriden, Conn., 1886-88; R. Ch. Asc., New Haven, Conn., 1888-91; Gr. Ch., Norwalk, Conn., 1891-97; Vic. Calv. Chap., N. Y. City, 1897-1900; R. S. Jas. Ch., Arlington, Vt., 1900-04; R. S. Luke Ch., St. Alban's, Vt., 1904-11; Chapl. "Tombs" and the Penitentiary (Blackwell's Isl.), N. Y. C., 1911-19; R. S. Paul Ch., Burlington, Vt., 1919-22; Chapl. N. Y. C. Mssn. Soc., 1922-23. Stndg. Com., Exam. Chapl. and Dep. Gen. Conv. (1910), Vt.; Dep. Gen. Conv. (1922), Vt.

**WATKINS, Wilbur Fisk, Jr.** (Md.), Brooklyn, N. Y.—Retired, 1925—. Union Un., B.A., 1881; M.A., 1884; Phil. Div. Sch., 1881-83. D—1882, Bp. Pinkney; P—1885, Bp. Stevens. F. Asst. Min. Ch. Epiph., Philadelphia, Pa., 1882-83; R. S. Stph. Ch., Philadelphia, Pa., 1884-85; Asst. Min. S. Stph. Ch., Wilkes-Barre, Pa., 1885-87; R. Trin. Ch., Shamokin, Pa., 1887-89; Asst. Min. Emman. Ch., Baltimore, Md., 1889-91; R. S. Joh. Ch., Mt. Washington, Md., 1891-1925.

**WATSON, Arthur John**, 702 Weeden St., Pawtucket, R. I.—R. S. Luke Ch., 1918—. b. North Luchkimpore, Assam, India; s. James F. Watson and Jennie Torasi (Whitehead). Calcutta Un., B.A.; Boston Un., S.T.B. D—1906, P—1907, Bp. Darlington. F. Cur. S. Luke Ch., Brooklyn, N. Y., 1910-13; R. Trin. Ch., Milford, Mass., 1913-16; Asst. S. Paul Ch., Albany, N. Y., 1917.\*

**WATSON, Jonathan**, 1328 Washington St., Denver, Colo.—Can. S. Joh. Cathd.—, D—1910, P—1912, Bp. Funsten. F. R. S. Mark's Ch., Moscow, Idaho; R. S. Paul's Ch., Grand Forks, N. D., 1922; R. S. Joh. Ch., Mankato, Minn., 1922.\*

**WATSON, Orville Ernest** (S. O.), Bexley Hall, Gambier, O.—Prof. Kenyon College, Gambier, O., 1903. O. Wesln., B.A., 1882; Ken., B.D., 1893; Ohio Wesley., D.D., 1906. D—1892, P—1893, Bp. Leonard. F. Minor Canon Trin. Cath., Cleveland, O.

**WATSON, Samuel N.** (Eur.), 13 Hill Road (P. O. Box 625), Santa Barbara, Cal.—R. Emer. Ch. in Paris, France—. b. Lyons, Ia., Feb. 27, 1861; s. George William Watson and Hetty (Newell). Shattuck; Trin., B.A., M.A.; Un. Ia., M.D., D.D.; Sea; Un. So. D—1884, P—1885, Bp. Robertson. m. Jeanette Grace Watkins, Jan. 7, 1885.

**WATSON, William** (F. L.), Oneida, Wis.—Mssy. Oneida Indians of Wis., 1920—. b. Whitby, Yorkshire, Eng., July 27, 1860; s. William Watson and Frances (Cooper). S. Mich. Ch. Sch., Whitby, S. and A.; S. Kensington, Eng.; Camb. Un. Exten.; All SS. and S. Colomb. D—1894, P—1895, Bp. Burn, Qu'Appelle, Can. m. Rosa Robinson, May 27, 1887. R. S. Vincent, Minn. Dio. Duluth, 1898; R. S. Paul's, Hudson, Wis., Dio. Milwaukee, 1906-09.

**WATSON, Ven. William**, 7 Narraujo 184, D. F., Mexico.—Archdeacon—. b. Philadelphia, Pa., Aug. 11, 1873. Nash., 1899. D— and P—1899, Bp. Nicholson. F. Cath., St. Louis, Mo., 1899; All SS., Orange, N. J., 1900; Mt. Calv. Ch., Baltimore, Md., 1901; Ho. Trin. Ch., Ponce, P. R., 1903; Puebla and Oaxaca, Mex., 1907; In-C. S. Andr. Sem. and Mssy. Santa Maria La Virgen, Guadalajara, Mex., 1909; and Jose de Gracia, Mexico City, 1911-14; R. All SS. Par., Guantanamo, Cuba, 1914-21; Gen. Mssy., 1921—.

**WATSON, William Richard** (L. I.), Bay Shore, N. Y.—R. S. Pet. Ch., Bay Shore, N. Y., 1916—. b. N. Y. C., Mar. 28, 1872; s. John Watson and Margaret (Holden). Nash., 1895; G. T. S., 1898; Alumn. Pr. Eccl. Hist., 1898. D—1898, Bp. Potter; P—1898, Bp. Whitehead. m. Rose E. Geering, June 20, 1898. F. Cur. Bp. of Pitts. and Chapl. Laymen's League, 1898-99; P-in-C. S. Mary Ch., Shelter Island, N. Y., 1898-1902; R. S. Luke Ch., Sea Cliff, N. Y., 1902-16; Chrmn. Com. Ch. Charity and other Insts., Dio. L. I.; Secy. Stndg. Com. and of Trustees of Estate belonging to Dio. L. I.; Grand Chapl., Grand Lodge of Masonry, N. Y., 1907-26.

**WATTLEY, Donald Hubert** (La.), 7926 Elm St., New Orleans, La.—R. Gr. Ch., 1925—. b. Lansdowne, Pa., Oct. 21, 1894; s. John B. Wattlely and Emily M. (Pritchard). Pub. Sch. E. Cleveland, O.; Evanston, Ill., H. Sch.; Ken. Coll., A.B., 1917; Epis. Theol. Sch., B.D., 1924; West. Theol. Sem., 1924. D—1923, Bp. Anderson, P—1924, Bp. Babcock. m. Cornelia H. Laurans, 1924. F. Cur. Emman. Ch., Cleveland, O., 1924-25.

**WATTS, George Oscar**, Clarksville, Tenn.—R. Trin. Ch., 1922—. b. Manitowoc, Wis., Nov. 19, 1884; s. Robert Watts and Bertha (Jacobs). Un. So., B.A., 1909, G.D., 1911. D—1910, P—1910, Bp. Gailor. m. Albertine Page, 1919. F. R. Otey Meml. Ch., Sewanee, Tenn., 1910-11; R. S. Luke Ch., Jackson, Tenn., 1911-16; R. Ho. Trin. Ch., Memphis, Tenn., 1916-17; R. S. Pet. Ch., Columbia, Tenn., 1917-22.\*

**WATTS, Harry** (Colo.), 1420 So. University Ave., Denver, Colo.—Canon S. John Cathd. and Vic. Chap. S. Mich. and All Angels, Oct., 1925—. b. Enfield, Eng., Sept. 29, 1890; s. Edmund Watts and Anna (Parkhurst). Un. London, 1907-11; Kan. Theol. Sch.; Sea., 1913-15. D—1914, P—1916, Bp. Millsbaugh. m. Alice Margaret Okerstrom, May 2, 1922. F. In-C. S. Paul Ch., Coffeyville, Kan., 1915-16; R. same, 1916-17; R. S. Pet. Ch., Denver, Colo., 1917-22; R. Chr. Ch., Canon City, Colo., and P-in-C. S. Alban's, Florence, 1922-23. R. Trin. Ch., Greeley, Colo., 1923-25.

**WATTS, James S.** (S. V.), Drakes Branch, Va.—In-C. Cornwall Par.—.\*

- WATTS, Joseph Webster** (N. J.), Holy Trinity Rectory, 1053 Central Ave., Ocean City, N. J.—R. Ho. Trin. Ch., 1916.— b. Philadelphia, Pa.; s. Joseph Watts and Mary Anne Watts. Drew Theol. Sem., B.D.; Phila. Div. Sch., 1 yr.; Dick., Ph.B., 1898, M.A., 1902. D—1906, P—1908, Bp. Brooke. F. Pawhuska, Okla., 1904-05; Sulphur, Okla., 1905-10; Lansford, Pa., 1910-14; R. S. Joh. Ch., Scranton, Pa., 1914-16.
- WATTS, Wallace Hubbard** (N. Y.), care Adjutant General, U. S. A. Washington, D. C.— b. Buffalo, N. Y., Feb. 24, 1876; s. Charles N. Watts and Adelaide (Ingram). Ken., 1899; G. T. S., 1902. D—1902, P—1903, Bp. Walker. m. Elizabeth Le Barron Fitch. F. R. S. Alb. Ch., Silver Creek, N. Y., 1902-03; Asst. S. Paul Ch., East Ave., Rochester, N. Y., 1903-05; S. Geo. Ch., Rochester, 1905-06; Vic. All SS. Ch., Lockport, N. Y., 1906-07; S. Paul's Ch., Staten Island, N. Y., 1907-10; S. Geo. Ch., Brooklyn, 1910-12; Chapl. U. S. A., 1912—.
- WATTS, William Henderson** (N'k), 370 Clifton Ave., Clifton, N. J.—R. S. Peter's Ch., Feb., 1924.— b. Baltimore, Md., Feb. 21, 1870; s. William Watts, Jr., and Hannah A. (Henderson). Theol. Sem. Va., 1900. D—1900, Bp. Whittle; P—1901, Bp. Gibson. m. Mary Gardiner Bach, E. Orange, N. J., Jan. 26, 1903. F. Cur. Chr. Ch., Charlottesville, Va., 1901-02; Cur. Chr. Ch., E. Orange, N. J., 1902-03; R. Calv. Ch., Front Royal and Meade Mem. Ch., White Post, Va., 1903-04; Non-Par., 1904-09; Cur. S. Paul Ch., Paterson, N. J., 1909-12; R. S. Mary Ch., Haledon, N. J., 1912-24.
- WAUKAZE, Frank** (D.), Ponsford, Minn.— In-C. Breck Memorial, White Earth Reservation, —.
- WAY, Warren Wade**, St. Mary's Sch., Raleigh, N. C.—R. S. Mary's Sch., Raleigh, 1918.— b. Irvington, Ill., Mar. 18, 1869; s. N. E. Way and Lizzie Heaton (Erwin). Hob., 1897, A.B.; G. T. S., 1897-99; Un. Chicago, A.M., 1924. D—1892, P—1899, Bp. Seymour. m. Louisa Atkinson Smith, Macon, Mo., June 18, 1903. F. Petersburg, Ill., 1892-93; Branchport, N. Y., 1894-97; Asst. All Ang. Ch., N. Y. C., 1898-99; Paris and Charleston, Ill., 1899-1900; R. Gr. Ch., Cortland, N. Y., 1900-14; R. S. Luke Ch., Salisbury, N. C., 1914-18. Exam. Chapl., 1916; Mem. Dio. Bd. Rel. Educ.
- WAY, William**, 98 Wentworth St., Charleston, S. C.—R. Gr. Ch., 1902.— b. Asheville, N. C., Dec. 18, 1877; s. Charles Burr Way and Martha Howell Way. G. T. S., 1901; Un. So., D.D., 1922. D—1901, Bp. Horner; P—1901, Bp. Capers. m. Marie Wagener, Jan. 12, 1904. F. Asst. Gr. Ch., N. Y. C., 1901; Asst. Gr. Ch., Charleston, S. C., 1901-02. Pres. New Eng. Soc. of S. C.; Pres. Rotary Club, Charleston, S. C. Author: "The History of the New England Society for One Hundred Years." History of Grace Church, Charleston, S. C.
- WAY, William Crocombe** (F. L.), 312 McClellan St., Wausau, Wis.—S. Joh. Ch., 1921.— b. Hamilton, Ont., 1876. West. Theol. Sem., 1901-04. D—1904, P—1904, Bp. Anderson. F. Fairbury and El Paso, Ill., 1904-06; S. Eliz. Ch., Chicago, Ill., 1906-11, with S. Joh. Ch., Lockport, Ill., 1906-08, and S. Phil. Ch., Chicago, Ill., 1908-11; R. Ch. Hoc. Commun., Maywood, Ill., 1911-21. Chrm. Dioc. Dept. Relig. Educa., Dio. F. L., 1922; Dep. Gen. Conv., 1925.
- WAYNE, Henry Nicoll** (N. Y.), 134 Hillside Ave., Waterbury, Conn.—R. Emer. S. Joh. Ch., Dio. N. Y.— b. West Point, N. Y., Feb. 4, 1844; s. Henry C. Wayne and Mary L. (Nicoll). S. Sph. Coll.; G. T. S., 1872. D—1872, P—1872, Bp. Potter. m. Edith Townsend, Oct. 4, 1872. F. S. Pet. Ch., Lithgow, N. Y.; Asst. S. Paul Ch., Baltimore, Md., 1875-82; R. S. Paul Ch., Staten Island, N. Y. C., 1882; R. S. Mark Ch., New Britain, Conn.; R. Chr. Ch., Westport, Conn., 1891; R. S. Joh. Ch., Tuckahoe, N. Y., 1909.
- WEAGANT, George Edwin**, 5425 Shattuck Ave., Oakland, Cal.—Vic. Trin. Ch., Oakland, and In-C. Ho. Innoc. Chap., Oakland, 1918.— b. Williamsburg, Ont., Can., Dec. 30, 1876; s. Charles A. Weagant and Amelia (Colquhoun). Bp.'s Univ., Lennox, B.A., 1900; L.S.T., 1902, M.A., 1905. D—1902, P—1903, Queb. m. Hilda E. Wade, July 7, 1908. F. Mssy. in St. Maurice Valley and Lake St. John Mssn., 1902-05; R. So., March, Ont., Can., 1905-09; Vic. Ch. S. Matth., San Mateo, and In-C. S. Paul Ch., Burlingame, Cal., 1909; Supt. and Chapl. Old People's Home, San Francisco, Cal.\*
- WEAGLE, James Albert** (Pa.), 2430 W. Lehigh Ave., Philadelphia, Pa.—R. S. Barth Ch., 1918.— b. Dayspring, Nova Scotia, Can., July 27, 1871; s. James Simeon Weagle and Amelia Albertina (Robert). King's Coll., Nova Scotia, B.A.; Colomb., M.A.; G. T. S., B.D., 1912. D—1905, P—1906, Bp. Worrall, Nova Scotia. m. Jessie Eva Wile, Dec. 6, 1905. F. S. Geo., Falmouth, Nova Scotia, Can., 1906-07; R. S. Barn. Par., Blandford, Nova Scotia, Canada, 1907-09; S. Agnes Chap., New York City; P-in-C. Ch. Ho. Commun., Norwood, N. J., 1910-12; Cur. S. Mary Ch., Tuxedo, N. Y., and Vic-in-C. S. Francis Chap., Shoatsburg, N. Y., 1912-16; Cur. Chap., Mediator, Philadelphia, Pa., 1916-18.\*
- WEATHERLY, Ralph Armfield** (Be.), Church St., Montrose, Pa.—R. S. Paul's Ch., 1921.— b. Liberty, N. C., March 6, 1891; s. Julius Martin Weatherly and Laura Adelaide (Armfield). Lehigh, B.A., 1915; Phila. Div. Sch., 1918; S.T.B., 1919. D—1917, P—1918, Bp. Talbot. m. Helen Elizabeth Ware, Sept. 17, 1919. Vic. S. Jas. Chap., Freeland, and S. Jas., Eckley, 1917-21.
- WEARY, Edwin** (L. A.), Sawtelle, Cal.—R. S. Joh. Ch.—Queen's Theol. Coll. St. John's, Nfld. D—1882, P—1884, Bp. of Nfld. F. Battle Harbour, Labrador, 1882-85; Greenspond, Nfld., 1885-89; Riviere-du-Loup, Quebec, Can., 1889; Huron, O., 1896-98; S. Sph. Ch., East Liverpool, O., 1898-1905; Gr. Ch., Sterling, Ill., 1905-10; Archd. No. Tex., 1910; R. S. Jas. Ch., Texarkana, Tex.—\*
- WEAVER, Vernon A.**, Swanton, Vt.—In-C. Ho. Trin. Ch.—F. R. S. Jas. Ch., Belleville, Kan.\*
- WEAVER, William Joseph** (C.), 1930 Darrow Ave., Evanston, Ill.—P-in-C. S. Andr. Ch., 1924.— b. Raleigh, N. C., Jan. 26, 1894; s. J. J. Weaver and Anna (Thomas). St. Aug. Sch., Raleigh; Va. Union Un., B.A.; Colomb. Un., N. Y., M.A.; West. Theo. Sem.; G. T. S., 1924. D—1923, Bp. Anderson; P—1924, Bp. Griswold.
- WEBB, Carolus Roe** (N'k), 453 N. Maple Ave., East Orange, N. J.—R. Ch. Incar., 1914.— b. East Orange, N. J., Aug. 24, 1886; s. John Burkitt Webb and Mary E. (Gregory). Stevens Prep., Hoboken, N. J.; Colomb., A.B., 1907; G. T. S., 1910. D—May, 1910, P—May, 1911, Bp. Lines. m. Gladys Irene Wissinger, June 6, 1918.
- WEBB, Charles Henry** (L. I.), 35 Kingstone Ave., Brooklyn, N. Y.—Dir. Ch. Charity Foundation, L. I., 1521 Atlantic Ave., Brooklyn, N. Y., 1922.— b. Brooklyn, N. Y., Aug. 22, 1873; s. Thomas Marple Webb and Mary Ann (Clifton). G. T. S., 1901. D—1901, Bp. Littlejohn; P—1902, Bp. Burgess. m. C. Elizabeth Brown, Newtonville, Mass., June 26, 1902. F. Asst. Ch. Redeem., Astoria, L. I., 1901-02; R. same, 1902-11; Archd. Brooklyn, 1911-20; Chapl. Cathd. Schs., Garden City, N. Y., 1920-22.
- WEBB, Charles Thomas** (M.), Grosse, Ile., Mich.—R. S. Jas. Ch., May, 1924.— b. East Tawas, Mich., Sept. 17, 1889; s. Richard Thomas William Webb and Mary Martha Maria (Lewis). Harv. A.B., 1913; G. T. S., 1916. D—1916, P—1917, Bp. C. D. Williams. m. Ann Carter Moncre, Shreveport, La., June, 1924. F. Mssy-in-C. S. Joh. Mssn., Royal Oak, Mich., and S. Phil. Mssn., Rochester, S. Paul Mssn., Romeo, 1917. Curator, Harris Hall, Ann Arbor Univ. and Cur. S. Andr. Ch., Ann Arbor, Mich., 1917-24.
- WEBB, Charles William, O. H. C.**, (Tenn.), St. Andrew's, Tenn.—Seminarian.— b. Anderson, S. Car., May 26, 1895; s. Charles William Webb and Harriet Matilda (Durant). Anderson H. Sch.; Unv. So.; Theol. Dept. Unv. So. D—1925, Bp. J. M. Maxon. Prof. in O. H. C., Aug. 4, 1925.
- WEBB, Clarence Edward** (L. A.), 3955 S. Hobart Blvd., Los Angeles, Cal.—Mssy. to Deaf Mutes, Los Angeles, 1915—, and P-in-C. S. Andr. Ch., Los Angeles, 1917.— b. London, Eng., Aug. 17, 1862; s. John Webb and Fanny Eliza-

- beth (Judges). Educ. in England. D—1895, P—1896, Bp. Perry. m. Melinda E. Orth, Dec. 4, 1890.\*
- WEBB, Victor Hugo** (Q.), Monmouth, Ill.—Non-Par.—D—1885, Bp. A. Burgess; P—. F. In-C. Trin. Ch., Monmouth, Ill.\*
- WEBB, William H.**, 2907 McClure St., Oakland, Cal.—Non-Par.—F. Lakeport, Cal.; Reedley, Cal.—\*
- WEBB, William Rollins** (Md.), 106 Edgevale Road, Roland Park, Baltimore, Md.—Retired, 1923—. b. Baltimore, Md.; s. William Prescott Webb and Anna Eliza (Moore). Trin., B.A., 1878; M.A., 1881; G. T. S., 1881. D—1883, Bp. Potter; P—1885, Bp. Littlejohn. m. Cornelia Palmer Oakford, Jan. 25, 1899. F. Asst. S. John's Ch., Hagerstown, Md., 1884; Trin. Ch., Roslyn, N. Y., 1884-85; Asst. Gr. Ch., Cleveland, O., 1885-86; Ch. Ho. Apos., N. Y. C., 1886-87; R. Gr. Ch., Waterford, N. Y., 1887-89; Canon of All SS. Cath., Albany, N. Y., 1889-90; Asst. S. Paul Ch., Albany, N. Y., 1890; Loc. Ten., Long Green, Md., and Officiating, 1890-92; S. Mary Ch., Franklinton, Md.; P-in-C., 1892-93; R. same, 1893; Fnded. Ch. Transfig., West Arlington, Md., 1892; R. same, 1909-13; Asst. Gr. and S. Pet. Chs., Baltimore, Md., 1914-17; R. S. Jas. Ch., Irvington, Baltimore, 1893-1923.
- \***WEBB, Rt. Rev. William Walter**, 222 Juneau Ave., Milwaukee, Wis.—Bishop Milwaukee, 1906—. b. Philadelphia, Pa., Nov. 20, 1857; s. William Hewitt Webb and Esther Odin (Dorr). Trin. Coll., B.A., B.S., 1882; M.A., 1885; Nash., D.D., 1897; L.D., 1925; Berk., 1885. D—1885, Bp. Niles; P—1886, Bp. John Williams. Con. Bp. Feb. 24, 1906, by Bpp. Nicholson, Crafton, White, Anderson, Weller, Fawcett, Osborne. F. Asst. Trin. Ch., Middletown, Conn., 1885-86; Asst. Ch. Evang., Philadelphia, Pa., 1886-89; R. S. Eliz. Ch., Philadelphia, Pa., 1889-92; Prof. Dog. Theol., Nash., 1892-97; Pres. same, 1897-1906. Del. Gen. Conv., 1898-1904. Author: "Index to Electrolysis," 1882; "Guide to Seminarians," 1887; "Cure of Souls," 1910; Pastoral Letters, Pamphlets, Magazine Articles.
- WEBBER, E. A.** (Wyo.)—Non-Par.—F. R. S. Joh. Ch.—Corbin, Ky.\*
- WEBBER, Percy Clinton** (Fla.), In Asia.—Missioner.—Bost. Univ., B.A., 1879; Hob., M.A.; Epis. Theol. Sch., B.D., 1881. D. C. L. (by Examination). D—1880, P—1881, Bp. Quintard.
- WEBBER-THOMPSON, John Hedges**, (Sp.), Bloomington, Ill.—R. S. Matt. Ch.—Cur. S. Joh. Ch., Jacksonville, Fla.; R. S. Mark Ch., Palatka, Fla. R. S. Geo. Ch., Louisville, Ky.\*
- WEBER, John Marion** (Pa.), 512 W. Westmoreland St., Phila. Pa.—R. S. Jas. Ch. (Hestonville), 1923—. b. Phila., Jan. 4, 1896; s. Louis F. Weber and Caroline (Rudolph). Temple Un., B.A., 1919; Phila. Div. Sch., B.D., 1922; S.T.M., 1923. D—1922, Bp. Rhineland; P—1923, Bp. Garland.
- WEBER, Mario Bohrer** (Egreja Epis. Brasileira), José do Patrocinio 143, Porto Alegre, Rio Grande do Sul, Brazil.—P-in-C. Ch. of Redeemer, 1924. b. Santa Maria da Bocca do Monte, Aug. 28, 1898; s. Elibio Weber and Anna (Bohrer). Collegio Cruzeiro do Sul; Seminario Theologico. D—1923, P—1924, Bp. Kinsolving. m. Aurea Oliveira Weber, 1924.
- WEBSTER, Francis Ellsworth** (Ma.), 768 Main St., Waltham, Mass.—R. Chr. Ch., Waltham, Mass., 1901—. b. Auburn, N. Y., Nov. 26, 1867; s. Nathan E. Webster and Jerusha Ann (Hurd). Camb. Theol. Sch., B.D., 1894. D—1894, P—1895, Bp. Lawrence. m. Gertrude F. Sanger, Cambridge, Mass., Aug. 12, 1896. F. Cur. S. Phil. Ch., Cambridge, Mass., 1894; Cur. S. Jas. Ch., Cambridge, Mass., 1895; R. Ch. Asc., Waltham, Mass., 1896-1900. Asst. Secy. Dio. Mass., 1904-17; Secy. Dio. Mass., 1917—. Author: "The Flaming Heart, and Other Sermons" (1926).
- WEBSTER, Herbert Sergeant** (F. L.), Plymouth, Wis.—R. S. Paul Ch.—Nash., 1896. D—1896, P—1897, Bp. White. F. M-in-C. Warsaw, and Montpelier, Ind., 1896-97; S. Andr. Ch., Warsaw, Ind., 1897; S. Stph. Ch., Menasha, Wis., 1897; S. Joh. Ch., Duluth, Minn.; Asst. Gr. Ch., Chicago, 1910-11; R. S. Mark Ch., Glen Ellyn, with C. Elmhurst, Ill., 1912; R. S. Geo. Ch., Parkland, Louisville, Ky.\*
- WEBSTER, Joseph Burt** (A.), The Adjutant General of the Army, Washington, D. C.—Chapl. U. S. Army stationed in Hawaii, 1917—. b. North River, N. Y., Apr. 1, 1882; s. Rev. Joseph B. Webster and Frances J. (Plue). D—May, 1925, Bp. Oldham; P—Nov., 1925, Bp. Nelson. m. Katherine M. Hall, 1902.
- WEBSTER, Kirby** (Me.), Portland, Me.—Cur. S. Luke's Cathd., June, 1926—. b. Waltham, Mass., Apr. 9, 1898; s. Rev. Francis Ellsworth Webster and Gertrude Flint (Blackman). Phil. Exter Acad.; Colo. State Tchrs. Coll.; Coll. S. John Evang., Greeley, Colo., June, 1925. D—Jan. 1926, Bp. B. Brewster. F. D-in-C. Gd. Shpd. Ch., Rangeley, Me., Jan.-June, 1926.
- WEBSTER, Stephen** (Ma.), 768 Main St., Waltham, Mass.—Holy Cross, Liberian Mission, Masambolahun, W. Africa, fall of 1926—. b. Waltham, Mass., Dec. 27, 1899; s. Rev. Francis Ellsworth Webster and Gertrude Flint (Blackman). Phillips Exeter Acad.; Amherst; Unv. Va.; V. T. S., 1926. D—1925, P—May, 1926, Bp. C. L. Slattery. F. Cur. S. Mark's Ch., Washington, D. C.
- WEBSTER, William Worthington** (E.), R. F. D., Salisbury, Md.—R. Spring Hill Par., 1923—. b. Hudson, Mich., Aug. 23, 1874; s. Rev. Jesse Thomas Webster and Julia Carter (Barrett). Ken. Mil. Acad., Gambier, O.; Un. So., B.A., 1896; Un. Va., 1913. D—1916, P—1919, Bp. Reese. F. Lay Mssv-in-C. S. Paul Ch., St. Maries, Idaho, 1915-16; 19 years as newspaper reporter and editor before entering ministry. Vic. S. Andr. Ch., Douglas, Ga., and S. Ann Ch., Tifton, Ga., with various Mssns.; R. S. Luke Ch., Hawkinsville, Ga.
- WEDDELL, Franklin Maurice**, 913 Trinity Ave., University City, Mo.—Sp. Mssv., Mo., 1914—. b. Washington County, Md., Jan. 4, 1861; s. Frederick William Weddell and Mary (Garver). Sea. Div. Sch., 1887. D—1887, Bp. Whipple; P—1888, Bp. Hare. m. Flora Abbott Wier, Faribault, Minn., May 23, 1888. F. Mssy. Niobrara Deanery, S. D., Rosebud Agcy., 1887; S. Elis. Ch., Standing Rock, 1888; Crookston, Minn., 1890; Wells, Minn., 1891; Rolla, Mo., 1896; Carthage, W. Mo., 1910; Poplar Bluff, Mo., 1912.
- WEED, Caleb B. K.** (La.), 1525 Dufossat St., New Orleans, La.—City Mssy., 1920—. b. Orange, N. J., Dec. 6, 1870; s. John Richards Weed and Elisabeth Anne (Conant). Un. So., B.A., and M.A., 1895; G. T. S., 1895-96; Theol. Dep., Un. So., 1896-98. D—1898, Bp. Gailor; P—1899, Bp. Starkey. m. Lucy Peachy Evans, Florence, S. C., June 21, 1904. F. S. Paul Ch., Batesville, Ark., 1898-1900; S. Luke Ch., Hot Springs, Ark., 1900-1901; S. Joh. Ch., Fort Smith, Ark., 1903-07; Epiph. Ch., Knoxville, Tenn., 1907-10; R. Ch. Gd. Shpd., Lake Charles, La., 1910-20.
- WEED, Charles Albert** (S. D.), 212 W. 3rd Ave., Mitchell, S. D.—R. S. Mary Ch., and Dean Gen. Convo., Mitchell, S. D., 1919—. b. Plattsburg, N. Y., Nov. 24, 1862; s. William B. Weed and Fannie L. Buck. D—1896, P—1897, Bp. Doane. m. Vilera P. DeLang, Sept. 1, 1887. F. M. E.; Trin. Ch., Sharon Springs, N. Y., 1896-97; Columbus, Neb., 1897-1901; Nevada, Mo., 1901-02; R. S. Phil. Ch., Joplin, Mo., 1902; Mem. Dio. Bd. of Mssns., Dio. K. C.; Dep. Gen. Conv., Joplin, 1902-12; Dep. Four Gen. Convs.; S. Andr. Ch., K. C., 1912-19; Exam. Chpl. and Mem. Bd. Mssns., Dio. S. D.
- WEED, Edwin Dunning** (D.), 2218 E. First St., Duluth, Minn.—R. Duluth Coll. Sch., Duluth, Minn., 1915—. b. N. Y. C., 1873; s. John Waring Weed and Louise Richmond Weed. Colomb. Un., A.B., 1894; Berk., 1897. D—1897, P—1897, Bp. Littlejohn. m. Marguerite H. Johnson, Flushing, N. Y. C., 1902. F. P-in-C. Ch. Transfig., Brooklyn, N. Y., 1897; P-in-C. Pascagoula, Miss., 1904; R. Aberdeen, Miss., 1906.
- WEEDON, Clarence Dexter** (W.), Holy Cross, West Park, N. Y.—Professed Member O. H. C., Dec., 1924—. D—1898, Bp. Potter; P—1899,



- Bp. Coleman. F. M-in-C. Trin. Ch., Clayton, Del., 1899-1900; R. same, 1900-03; Asst. S. Andr. Ch., Stamford, Conn., 1903-05; S. Mark Ch., Philadelphia, Pa., 1905-09; Asst. S. Edward-the-Martyr Ch., New York City, 1909-11; Chapl. Loomis Sanatorium, Loomis, N. Y., 1911-13; Cur. S. Jas. Ch., Long Branch, N. J., 1914-15; Vic. S. Agnes Chap., Washington, D. C., 1915-23.
- WEEKS, David Henry** (W. N. Y.), 646 Orchard Parkway, Niagara Falls, N. Y.—R. Ch. Epiph., 1913—; b. Skaneateles, N. Y., Aug. 30, 1879; s. Louis Weeks and Jennie (Pearce). Hob., Ph.B., 1906; G. T. S., 1909. D—1909, P—1910, Bp. Olmsted, m. Ethel Tice Tompkins, Yonkers, N. Y., Nov. 9, 1910. F. Horseheads, Big Flats, Elmira Heights, N. Y., 1909-11; Assoc. R. Trin. Ch., Chicago, Ill., 1911-13. Served 9 months, 1918-19, with troops in France and Germany.
- WEEKS, Duncan** (S. O.), Zanesville, Ohio.—R. S. Jas. Ch., June, 1924—; b. Louisville, Ga., Aug. 10, 1881; s. Isaiah Carter Weeks and Emmie Margaret (Arrington) Un. Chic., 1916; Sea, B.D., 1912. D—1912, Bp. Edsall, P—1913, Bp. McElwain, F. R. Chr. Ch., Albert Lea, Minn., 1913-15; Chapl. Shattuck Sch., Fairbault, Minn., 1915-17; R. S. Jas. Ch., Goshen, Ind., 1917-24. Mem. Stndg. Com., 1919; Mem. Dioc. Soc. Serv. Com., 1918.
- WEEKS, LeRoy Titus** (Ia.), Tabor College, Tabor, Iowa.—Dean and Head of Dept. English, Tabor Coll.—P-in-C. S. John's, Glenwood and S. John's, Shenandoah, Iowa, Sept., 1925—; b. Mt. Vernon, Ia., Feb. 1, 1854; s. Lucas Alexis Weeks and Elizabeth Jane (Rigby). Corn. Coll., A.B., 1883, A.M., 1886; Un. Chicago; Un. Denver, Ph.D., 1903. D—1912, Bp. T. N. Morrison; P—1913, Bp. Longley, m. (1) Ida Anna Ahlborn, June 13, 1894; (2) Ada Pauline Kuhn, Evanston, Ill., June 26, 1913. F. Lay-R.-in-C. S. Stph. Par., Newton, Ia., 1911-12; R. Trin. Ch. Emmetsburg, Ia., 1915-25. Mem. Hymn Com., Dio. Ia., 1912-16. Author: "The Poems of LeRoy Titus Weeks"; "The Teacher as an Architect"; "The Alphabet on Wings"; "A Handbook of the Sonnet."
- WEI, Dzong-Kong** (Kiangsee), South Gate St., Quinson, Kiangsee, China.—Asst. Min. Quinson, 1910—; b. Zangzok, Kiangsee, China, Nov. 15, 1866. Zangzok Sch. Grad., 1908; Chung Hua Shang Kung Hui Theol. School. Am. Ch. Mssn. D—1917, Bp. Graves, m. S. L. Chang, Feb. 19, 1885.
- WEICHLIN, Frank Howard** (C.), 218 So. 5th St., Maywood, Ill.—R. Ho. Comm. Ch.—; b. Bloomington, Ill., May 4, 1875; s. John Weichlein and Martha M. (Jessett). Bloomington Pub. Sch.; Nash. T. S., 1910. D—1910, P—1910, Bp. Osborne, m. Lily A. E. Pick, June 26, 1912. P-in-C. S. Barth, Granite City, Ill., 1910-11; P-in-C. Trin. St. James, Mo., 1912-13; R. S. Joh., Springfield, Mo., 1913-18; Asst. Gr. Ho. Trin., Kansas City, Mo., 1918-19; R. Gr. Ch., Winfield, Kan., 1919-22. R. S. Pet. Ch., Sycamore, Ill., 1922.\*
- WEIDA, George Francis** (O.), Box 312, Valparaiso, Ind.—Prof. Valparaiso, Un., 1925—; Jno. Hop., Ph.D., 1894. D—1900, Bp. Mills-paugh, m. Bessie Shepherd, Lawrence, Kan., June 15, 1892. F. Prof. Chem., Kansas State Agric. Coll., 1897-1903; M-in-C. S. Luke Ch., Wamego, Kan., 1903; M-in-C. S. Joh. Ch., Abilene, 1901-02; Prof. Chem., Ripon Coll., Ripon, Wis., 1903-07, and M-in-C. Berlin, Wis., 1905-06. Prof. Ken. Coll., Gambier, O., 1907-24; M-in-C. Richmond and Mount Sterling, Ky., 1924-25.
- WEIDNER, David T.** (N'k)—Non-Par.—; Wesl., 1898; N. Y. Un., B.A., 1901, M.A., 1904; Un. Theol. Sem., 1901; G. T. S., 1903. D—1903, P—1904, Bp. Burgess, F. M-in-C. S. Mark Ch., Steinway, N. Y., 1903-04; P-in-C. same, 1904-05; Asst. S. Mark Ch., Mauch Chunk, Pa., 1905-07; R. S. Dav. Ch., Scranton, Pa., 1907; R. S. Geo. Ch., Helmetta, N. J., 1910-14; R. S. Joh. Ch., Bayonne, 1914-15.\*
- WEIGEL, W. Harold, Jr.** (Sh.), 2800 Connecticut Ave., Washington, D. C.—Paoying, Kiangsu Prov., China, Mssy., 1923—; b. Evans City, Pa., June 25, 1889; s. William Henry Weigel and Elizabeth Weigel. Pa. State Coll.; Corn. B. S.; V. T. S. D—1922, Bp. C. Brown, P—1923, Bp. F. R. Graves, m. Miss Anna Jean Keckman, June 25, 1918.
- WEIGLE, Britton D.**, 1215 Sacramento St., San Francisco, Cal.—Exec. Secy. Dioc. Coun., Cal.; Ed., "The Pacific Churchman"—; b. Windsor, Can., Mar. 10, 1872; s. Gordon Weigle and Emma Alice (Day). Leland Stanf., B.A., 1895, M.A., 1896; Un. Cal., LL.B., 1897; Grad. in Pedagogy, St. High Sch. Diploma, 1898; Grad. Penn. Sch. of Soc. Serv., 1913; Div. Sch. Pac., 1905. D—1905, P—1906, Bp. Nichols, m. Alice Carey Van Reynegom, Aug. 8, 1905. F. Instr. High Sch. Prin. and City Supt. of Sch., 1898-1902; Instr. and Asst. Dir. of Penn. Sch. of Soc. Serv., 1913-15; Asst. Trin. Ch., San Francisco, Cal., 1905-07; R. S. Paul Ch., Salinas, Cal., 1907-10; Asst. Ho. Trin. Ch., Phila., Pa., 1910; R. Trin. Ch., Phila., Pa., 1911-18.\*
- WEIKERT, Samuel A.** (N'k), 629 E. 24th St., Paterson, N. J.—R. Emer. S. Mark Ch., Paterson, 1920—; Pa. Coll., B.A., M.A., D—1891, P—1892, Bp. Potter, F. Mssy. Regen., Pine Plains, N. Y., 1891-94; R. Chr. Ch., Poughkeepsie, N. Y., 1894-1900; R. S. Mark Ch., Paterson, N. J., 1900-20.\*
- WEIL, Frank T.** (Ma.), 187 Whitman St., New Bedford, Mass.—Min-in-C. S. Andr. Ch., 1919—; b. North Andover, Mass., Dec. 10, 1889; s. Frank Edward Weil, M.D., and Ella Florence (Taylor). Merrimac, Gram.; Johnson High; Dart. Coll., A.B.; Amos Tuck Sch.; Dart., M.C.S.; E. T. S., B.D., 1918. D—1918, P—1919, Bp. Babcock, m. Hazel Mitchell Russell, Oct. 21, 1925. F. R. Gr. Ch., New Bedford, Mass.
- WEINMANN, Jacob Frederick**, 1729 N. 29th St., Philadelphia, Pa.—On Staff of City Mssn., Phila., 1918—; b. Philadelphia, Pa. D—1900, Bp. Whitaker, P—1902, Bp. Coleman, F. S. Nath. Ch., Philadelphia, Pa., 1900-03; R. Calv. Ch., Rocqdale, Pa., 1906-12.\*
- WEIR, Howard Robert** (Ma.), 24 Chestnut St., Salem, Mass.—R. Gr. Ch., Salem, 1917—; b. Warren, O., May 29, 1885; s. Howard Barnes Weir and Franc (Soul). Hiram Coll., B.A., 1907; Un. Theol. Sem., 1914. D—1914, P—1915, Bp. Greer, F. Asst. Gr. Ch., N. Y. C.\*
- WEIR, William Nicholas** (Be.), Sayre, Pa.—R. Ch. Redeem., Sayre, Pa.—; D— and P—1907, Bp. Adams, F. R. Chr. Ch. Par., Queen Anne's Co., Md.\*
- WELBOURN, John Armistead** (Kyo.), Karasumarudori, Kyoto, Japan, Mssy., 1903—; b. Baltimore, Md., Jan. 26, 1875; s. John E. Welbourn and Lucy Harrison (Armistead). Joh. Hop. Un., B.A., 1896; Geo. Wash. Un., M.A., 1898; Theol. Sem. Va., 1899; B.D., 1901. D—1899, Bp. Satterlee; P—1900, Bp. McKim (Tokyo), m. Margaret L. Fishburne, Leesburg, Va., Aug. 20, 1914.
- WELD, Edric Amory** (Mass.), 38 Kilsyth Road, Brookline, Mass.—Cur. All SS. Ch., 1925—; b. Cambridge, Mass., Feb. 15, 1899; s. Rev. George F. Weld and Anna S. (Amory). Groton Sch.; Harv., A.B.; Union; E. T. S., B.D., 1925. D—1925, Bp. J. H. Johnson, P—May, 1926, Bp. C. L. Slattery, m. Gertrude E. Mackey, June 21, 1923.
- WELD, George Francis** (L. A.), 122 Eucalyptus Lane, Santa Barbara, Cal.—R. All SS. Par., 1913—; b. Boston, Mass., April 22, 1866; s. Franklin Weld and Loretta M. (Barton). Rosbury Latin Sch.; Nobles Class. Sch.; Harv. Spec. Stdt.; Camb. Epis. Theol. Sch., B.D., 1900; Div. Sch. Pac., D.D., May, 1924. D—1900, P—1900, Bp. Lawrence, m. (1) Anna Sears Amory, May, 1898; (2) Dorothy E. Appleton, Dec. 1904. F. R. S. Joh-the-Evang. Ch., Hingham, Mass., 1900; Rural Dean Convo. of Santa Barbara, 1913—; V. Pres. Prov. Coun. Prov. Pac. and Chrmn. S. Section of the Prov., 1921—; Secy. Joint Commission on Christian Healing, 1922-25. Published, 1922, "The Meaning of Christian Healing."
- WELLER, Ven. Charles Knight** (Sp.), 402 S. Normal Ave., Carbondale, Ill.—Archdeacon Cairo, Oct. 1, 1925—; b. Maysville, Ky., June 14, 1868; s. Rev. Reginald H. Weller and Emma (Look). Fla. St. High Sch. D—1909, —1912,



- Bp. C. K. Nelson, m. May Crary, Pensacola, Fla., Dec. 22, 1892. F. Vic. S. Joh. Ch., College Park, Ga., 1909-13; R. S. Mich. and All Ang. Ch., Anniston, Ala., 1913-16; R. S. Pet. Ch., Talladega, Ala., and Mssy. N. E., Alabama, 1916-19; R. S. Luke's Ch., Jacksonville, Ala., 1919-21; R. S. Andr. Par., Scottsbluff, Neb., 1921-23; R. S. Matth. Ch., Enid, Okla., 1923-25. Mem. Bd. Ex. Chapls., 1921-22, Mssn. Dist. W. Neb.; Secy. Dio. Atlanta; Asst. Secy., Dio. Ala.
- WELLER, Edward William Morton**, Brandon, Vt.—P-in-C. S. Thos. Ch., 1921—. b. Amer-sham, Eng., Nov. 16, 1876; s. Edward Weller and Edith (Aylward). G. T. S., 1912. D—1912, P—1913, Bp. Godman. m. Myrtle A. McNally, Beechwood, N. B., Sept. 27, 1899; P-in-C. S. Luke's Ch. Carbiou, and Ch. Ad., Limestone, Me., 1912-20.
- WELLER, Luther Leslie** (Ma.), 535 Main St., Woburn, Mass.—R. Trin. Ch., Woburn, Mass., 1916—. b. Liverpool, N. Y., Sept. 25, 1875; s. Jesse Ashdown Weller and Ellen Celinah (Stearns). Liverpool H. Sch.; Un. Syr., LL.B., 1899. D—1907, P—1908, Bp. Olmsted. F. Trin. Ch., Fayetteville, N. Y., 1907-09; S. Pet. Ch., Bainbridge, N. Y., 1909-14; S. Mary Ch., Rockport, Mass., 1914-15.
- ✱**WELLER, Rt. Rev. Reginald Heber**, 75 W. Division St., Fond du Lac, Wis.—Bishop Fond du Lac, Wis., Aug. 30, 1912—. b. Jefferson City, Mo., Nov. 6, 1857; s. Rev. Reginald Heber Weller and Emma Amanda (Look). Un. So., 1878; Nash. Ho., B.D., 1884; D.D., 1901; LL.D., 1925. D—1880, Bp. Young; P—1884, Bp. Welles. Con. Bp. Nov. 8, 1900, by Bpp. Grafton, McLaren, Nicholson, G. M. Williams, Francis, A. L. Williams, Anderson, m. Bessie Brown, Eau Claire, Wis., May 18, 1886. F. Gr. Ch., Ocala, Fla., 1880-82; Asst. All SS. Ch., Providence, R. I., 1882-83; Chr. Ch., Eau Claire, Wis., 1884-88; S. Matthias Ch., Waukesha, Wis., 1888-90; Ch. Interces., Stevens Point, Wis., 1890-1900; Bp. Coadj. Fond du Lac, 1900-12. Mem. Ho. Dep. Gen. Conv., 1892-95-98.
- WELLES, Samuel Gardner**, 104 Woodside Ave., Trenton, N. J.—On Cathd. Foundation, N. J.; Can. Inst. Wrk. and Soc. Serv. Secy., 1916—. b. Red Wing, Minn., July 1, 1868; s. Edward Randolph Welles and Mary (Sprague). Rac., 1882-88; G. T. S., 1893. D—1893, Bp. H. C. Potter; P—1894, Bp. Worthington. m. Mabel DeGeer, Wichita, Kan., Oct. 4, 1905. F. Assoc. Mssn., Omaha, Neb., 1893-96; Gr. Ch., Council Bluffs, Ia., 1896-97; S. Andr. Ch., Peoria, Ill., 1897-1900; Asst. S. Luke Ch., Cincinnati, O., 1900-02; Mssy. Okla., 1902-04; S. Luke Ch., Cincinnati, O., 1904-10; Mssy. E. Okla., 1910-16. Dept. Gen. Conv., 1913.
- WELLFORD, John Simmons** (Sw. Va.), Norton, Va.—M-in-C. All SS. Ch., July, 1926—. b. Roanoke, Va., Feb. 1, 1900; s. William Nelson Wellford and Laura May (Simmons). Pub. Sch., Roanoke; S. Stp., A.B.; G. T. S., 1926. D—June, 1926, Bp. Jett. m. Harriet Moore Penn, June 8, 1926.
- WELLS, Charles Henry** (N'k), 933 So. 17th St., Newark, N. J.—R. S. Andr. Ch., Newark, N. J., 1913—. b. Woodbury, Vt., Apr. 10, 1871; s. Sidney Ormond Wells and Irene Abbott (Heath). Tufts Coll., B.D., 1895. D—1899, P—1901, Bp. Hall. F. R. Chr. Ch., Bethel; S. Paul Ch., Royalton, Vt., 1899-1902; R. S. Jas. Ch., Woodstock, Vt., 1902-06; Cur. Trin. Ch., N. Y., 1906-08; P-in-C. S. Andr. Mssn., Newark, N. J., 1908-13. Secy. Dio. Vt., 1904-06. Author: "Descendants of Isaac Wells, 1771-1863."
- WELLS, Charles Luke**, Sewanee, Tenn.—Dean and Prof. Eccl. History, Un. So., 1922—. b. Boston, Mass., June 23, 1858; s. Charles Wells and Sarah Bowman (Tatro). Harv. A.B., 1879; Ph.D., 1893; Cambr. Epis. Theol. Sch., B.D., 1882. D—1882, P—1883, Bp. Paddock. m. Marie Louise Goddard, Nashua, N. H., Jan. 28, 1886. F. Min. and R. S. Joh. Ch., Hingham, Mass., 1882-84; R. Chr. Ch., Gardiner, Me., 1884-88; Act. Ward. and Prof. Eccl. History, Sea. Div. Sch., Faribault, Minn., 1888-92; M-in-C. S. Mich. Ch., Marblehead, Mass., 1892-93; Prof. Hist., Un. Minn., 1894-99; Dean Chr. Ch. Cath., New Orleans, La., 1899-1909; Act. Prof. Hist., Harv. Un., 1909; McGill Un., 1909-12; M-in-C. S. Joh. Ch., Northampton, Mass., 1912-13; S. Mich. Ch., Marblehead, Mass., 1913-15; R. Chr. Ch., Macon, Ga., 1915-16. Prof. Eccl. Hist., Theol. Dept. Un. So., 1916—. Acting Prof., Church History, Boone Coll., Wuchang, China, Sept., 1925-Feb., 1926. Author: "Age of Charlemagne," 1898; "Manual of Early Eccles. History," 1912; "Articles on Origin of the Trial Criminal Jury."
- WELLS, Holly Wilberforce** (Miss.), 716 4th Ave., Laurel, Miss.—R. S. Joh. Par., 1923—. b. Ossining, N. Y., Sept. 11, 1877; s. Wilberforce Wells and Alice Josephine (Platt). Priv. Sch.; G. T. S., 1898. D—1898, Bp. Doane; P—1901, Bp. Gailor. m. Katherine Brouillette, 1905. F. Mssns. Wrk., Chattanooga, 1900; Asst. Chr. Ch., Nashville, Tenn., 1903; R. S. Luke Ch., Jackson, Tenn., 1906; R. S. Luke Ch., Memphis, Tenn., 1912; R. S. Paul Ch., Meridian, Miss., 1915; R. S. Paul Ch., Woodville; S. Jas. Ch., Port Gibson, and 4 smaller stations in Miss., 1915-23. Mem. Stndg. Com.; Ed. Diocese of Tennessee; Mem. Laurel Rotary, Dio. Tenn.; Mem. Dio. Execut. Com.; Exam. Chapl.; Dep. Gen. Conv., 1925; Del. Prov. Synod. all Dio. Miss. Author: Occasional pub. poems.
- ✱**WELLS, Rt. Rev. Lemuel H.**, 3932 N. Mason St., Tacoma, Wash.—Retired, 1913—. b. Yonkers, N. Y., Dec. 3, 1841; s. Horace D. Wells and Mary (Barker). Trin. Coll., M.A.; Hob., M.A., 1869; D.D., 1890; D. C. L., 1913; Berk., 1869. D—1869, Bp. Williams; P—1870, Bp. Bissell. Con. Bp. Dec. 16, 1892, by Bpp. Williams, Neely, Niles, Paddock, Morris, Walker and Talbot. m. Mrs. Jane T. S. Smith, Geneva, N. Y., May 30, 1914. F. Asst. Trin. Ch., New Haven, Conn., 1870; Mssy., Walla Walla, Wash., 1871-81; R. S. Luke and Trin. Chs., Tacoma, Wash., 1882-92; Bp. Spokane, 1892-1913; Bishop-in-C., Spokane, 1913-15; In-C. S. Mark's Mssn., Tacoma, Wash., 1916-23. Lieut. Volunteers, 1862-65.
- WELLS, Samuel Eli** (W. Neb.), Kearney Mil. Acad., Kearney, Neb.—Archd. Mssn., Dist. W. Neb., 1922—. Manager, Kearney Mil. Acad., 1922—. b. Oxford, N. Y., Dec. 31, 1882; s. George Washington Wells and Lola Betsey Wells. D—1917, P—1918, Bp. Winchester. m. Anna Lee Stevens, Jan. 25, 1907. In-C. Chr. Ch., Little Rock, Ark., 1917-19; Asst. same, 1919-20; M-in-C. S. Joh. Ch., Broken Bow, Neb., and R. Dean, Grand Island Deanery, 1920-22. Dep. Gen. Conv., 1925; Mem. Exec. Coun. Prov. Northwest, 1922—. Chrmn. Dept. Finance, District Council W. Nebr., 1925—.
- WELLS, Shepard Winthrop** (E.), Queenstown, Md.—R. Wye Parish, Nov., 1924—. b. Stony Brook, L. I., N. Y., Jan. 12, 1878; s. Henry Winthrop Wells and Emma Jane (Powell). S. Stp. Coll., A.B.; G. T. S., 1905-06. D—Nov., 1924, P—Jan., 1926, Bp. G. W. Davenport. m. Mary Grant Capehart, June, 1908.
- WELSH, Herbert H.**, Cannon Ball, N. D.—F. Standing Rock, Mssn.; Mssns. at Lower Brule, S. D.\*
- WELWOOD, John C.**, Hillsboro, N. H.—Non-Par.; Retired, 1921—. Wesl. Un., B.A., 1874; M.A., 1877; Epis. Theol. Sch., B.D., 1877. D—1877, P—1878, Bp. Littlejohn. F. S. Fet. Ch., Beverly, Mass., 1878; Asst. Chr. Ch., Brooklyn 1883; R. S. Paul Ch., Holyoke, Mass., 1889. Chapl. 2nd Mass. U. S. V., Cuba, Span.-Amer. War; R. Ho. Spir. Ch., Brooklyn, N. Y., 1899-1914; R. Amer. Ch. of S. Joh., Dresden, Germany, 1914-21.
- WENDEL, Frederick C.**, East Haddam, Conn.—Non-Par.—b. Brooklyn, N. Y., Dec. 15, 1864; Coll. C. N. Y., B.A., 1885, M.A., 1889; Strassburg Un., Ph.D., 1888; Un. Theol. Sem., 1892; G. T. S., 1901-02. D—1898, P—1899, Bp. Brewster. m. Bertha Palmer Attwood, East Haddam, Conn., Apr. 22, 1902. F. R. S. Paul Ch., Huntington, Conn., 1899-1901; Chapl. N. Y. C. Mssn. Soc., 1901-04; P-in-C. Cath. Mssn., Transfig., Brooklyn, N. Y., 1904-06; P-in-C. S. Joh. Ch., Center Moriches, and S. Andr. Ch., Yaphank, L. I., N. Y., 1906-07; R. S. Joh. Ch., Ashfield, and Emman. Ch., Shelburn Falls, Mass., 1908-13; In-C. S. Andr. Ch., Washington, Mass.,

1914. Author: "History of Egypt, Appleton's History Primer Series," 1890.\*
- WENTWORTH, Frank Benjamin** (Lex.), Winchester, Ky.—Non-Par.—, McMicken Inst. (now Cincinnati Un.), 1884. D—1903, P—1910, Bp. Burton. F. Asst. Ass. Ch., Frankfort, Ky., 1902-04; D-in-C. Imman. Ch., Winchester, 1904-06; Supt. S. Joh. Coll. Inst., Corbin, Ky., 1906. Dio. Sec. S. S. Inst., 1906; Archd. Dio. Lex., 1906, and Diocn. Treas. Educational and Financial Work, 1906-24; Secy. Stndg. Com., 1921-23; Pres. St. John's Collegiate Inst. and Wentworth Agricultural Sch., Corbin, Ky., 1918-24. Author: "A Strange People" (1908); joint author, "The Church's Mission to the Mountaineers of the South" (Bd. Mssns., New York, 1908); author, "Mountain Missions," pamphlet (1909); "Settlement Work," pamphlet (1909).\*
- WERLEIN, Halsey, Jr.**, (Sac.), Marysville Hotel, Marysville, Cal.—R. S. Joh. Ch., May, 1924—, Dean Conv. of Sacramento—, b. Biloxi, Miss., Nov. 1, 1878; s. Rev. Halsey Werlein and Leila Wills (Ewing). Vander Un., B.A., 1897; M.A., 1898; Un. So., B.D., 1902; Harv., 1921; Ph.D., 1902, Bp. Tuttle; P—1903, Bp. Leonard. F. Asst. S. Geo. Ch., St. Louis, Mo., 1902-03; Asst. S. Paul Ch., Cleveland, O., 1903; R. S. Jas. Ch., Greenville, Miss., 1903-06; R. S. Andr. Ch., Jackson, Miss., 1906-11; R. Trin. Ch., San Jose, Cal., 1911-17; Research, Harv. Un., 1917-19. Dep. Gen. Conv., 1910, 1916; Vic. S. Luke Ch., Ancon, C. Z., 1919-21; R. Gr. Ch., Rosedale, Miss., 1921-24; D. N. Miss. Convo. Mem. Stndg. Comm., Dio. Sac.
- WERLEIN, Philip Prentiss** (N'k), 144 Weequahic Ave., Newark, N. J.—R. Ch. S. Mary Magdalene, 1923—, b. St. Louis, Mo.; s. Shepherd Halsey Werlein and Leila Wills (Ewing). High Sch.; Tulane Un. (La.), B.A.; Rhodes Scholar, Oxford Un. Eng., B.A.; Oxford Theol., M.A.; G. T. S., 1920 (special). D—1920, P—1920, Bp. Lines. Asst. Gr. Ch., Rutherford, N. J., 1920-23.
- WERNER, James Benton** (Conn.), 10 Belden Ave., Norwalk, Conn.—R. Gr. Par., Norwalk, Conn., 1903—, b. Allentown, Pa., Apr. 11, 1863; s. Reuben Werner and Hannah (Wise). Muhlen. Coll. A.B., 1890; A.M., 1893; Phil. Div. Sch., 1893. D—1893, P—1894, Bp. Rulison. m. Antoinette J. Banister, Worcester, Mass., Nov. 27, 1900. F. R. Chr. Ch., Susquehanna, Pa., 1892-95; R. Ch. Our Redeem., Lexington, Mass., 1895-1900; Vic. S. Joh. Ch., Stamford, Conn., 1900-03.
- WESLEY, Charles** (Mich.)—.\*
- WEST, Samuel Earnest** (Colo.), 1020 9th Ave., Greeley, Colo.—R. Trin. Ch., Oct., 1925—, b. Bellefontaine, O., July 20, 1889; s. John Edwin West and Ella (Johnson). Wooster Coll., 1909; G. T. S., 1913. D—1913, P—1915, Bp. Thomas. m. Mabel Anne Clevenger, Garrett, Ind., July 9, 1914. F. P-in-C. S. Joh. Ch., Powell, Wyo., 1913-15; R. S. Luke Ch., Buffalo, Wyo., 1915-18; R. S. Peter Ch., Sheridan, Wyo., 1918-24; Studt. Ch., Laramie, Wyo., and Chapt. Cath. Schools, 1924-25.
- WEST, Stanley Raphael** (Pa.), Conshohocken, Pa.—R. Calv. Ch., 1924—, and Dean, Convocation, 1924—, b. Philadelphia, Pa., Apr. 2, 1884; s. William Harvey West and Elizabeth Jones (Short). Girard Coll., 1891-99; Phil. Div. Sch., B.D., 1907-10. D—1910, Bp. Whitaker; P—1911, Bp. Mackay-Smith. m. Mary Louise Dean, Philadelphia, Pa., Nov. 19, 1912. F. Cur. S. Matth. Ch., Philadelphia, Pa., 1910-13; R. Chr. Ch., Pottstown, 1913-24. Chaptl. U. S. Army in States, 1918.
- WESTMAN, Charles Frederic** (Ma.), 118 Peck St., Franklin, Mass.—P-in-C. S. John's Franklin and Chr. Ch., Medway, Mass., Nov., 1923—, b. Toronto, Can., Mar. 12, 1877; s. Elijah Westman and Margaret Plunkett Westman. Unv. Trin. Coll., Toronto, Can.; Div. Sch. of same, B.A., 1901, M.A., 1902. D—June, 1904, Bp. Baldwin, Huron, P—June, 1905, Bp. Williams.
- WESTON, Milton Moran**, Tarboro, N. C.—R. S. Luke Ch., Tarboro—, S. Aug. Coll. Sch., N. C., 1899; Howard Un., 1902; Providence (O.) Un., Ph.B., 1905; King Theol. Hall, 1902; Bp. Payne Div. Sch., 1903. D—1903, Bp. Randolph; P—1905, Bp. Strange. F. Edenton, N. C., 1903-06; S. Joh-the-Evang. Ch., and S. Phil. Ch., Elizabeth City, N. C.; R. S. Aug. Ch., Savannah, Ga.\*
- WESTON, William T.**, 25 S. Street, N. Y. C.—Gen. Secy. Seamen's Ch. Inst. of Am., 1920—, b. N. Y., Nov. 10, 1881; s. James William Weston and Alice (Haley). S. Stph. Coll., B.A., 1906; Berk. Div. Sch., 1909. D—1909, P—1910, Bp. Doane. m. May Robinson Harris, Bronxville, N. Y., Sept. 14, 1909. F. Chr. Ch., Greenville, N. Y., 1909; S. Mark Ch., Green Island, N. Y., 1912-17; R. S. Thos. Ch., Brandon, Vt., 1917-20.
- WESTOVER, William** (W. M.), 400 Michigan Ave., St. Cloud, Fla.—Non-Par.—, Officiating by permission of Dio. of So. Fla.—, b. Durham, Prov. Que., Apr. 20, 1845; s. Daniel Westover and Ann (Standland). G. T. S. D—1876, Bp. H. Potter; P—1881, Bp. Bissell. m. Phebe Jane Jameson, Apr., 1881. F. R. Gr. Ch. and S. Joh. Ch., Mt. Pleasant, Mich.; R. Newcastle, Wyo.; Chaptl. of S. Luke Hosp., Denver, Colo.; R. Trin. Ch., Brookville, Pa.; Asst. Gr. Ch., Morgantown, N. C.\*
- WETHERBEE, Artemas** (W. M.), Vicksburg, Mich.—Non-Par.—, Roch., B.A., 1863; M.A., 1868; Nash, B.D., 1877. D—1874, Bp. Lee; P—1877, Bp. Perry. F. R. Cresco, Dyersville and Farley, Ia.; S. Paul Ch., Grand Rapids, Mich.; Henrietta and Hudson, Mich.; Mssy. So. part, Dio. W. Mich. Author: Sermons.\*
- WETHERILL, Francis Macomb, D.D.**, 5313 Wakefield St., Germantown, Philadelphia, Pa.—R. S. Joh. the Baptist Ch., 5001 Germantown Ave., Phila., 1919—, b. Philadelphia, Pa., Jan. 27, 1883; s. William H. Wetherill and Elisabeth (Proctor). Un. Pa., B.A., 1906; M.A., 1911; G. T. S. D—1909, P—1909, Bp. Whitaker. m. Anna J. Kerr, Philadelphia, Nov. 29, 1921. Cur. Calv. Ch., Germantown, Phil., Pa., 1909-12; Ward, Leonard Hall, 1912-14; Asst. R. Chr. Ch., Philadelphia, 1914-18. Chaptl. U. S. Army, 1918-19. Author: "Knights of St. John"; "A Secret Order for Boys of the Church"; "Healing in the Churches."
- WETTLING, Louis E.** (N'k), Oradell, N. J.—P-in-C. Ch. Annunc., 1922—, b. Omaha, Neb., July 27, 1893; s. Louis E. Wettling and Laura (Gregory). Un. Neb.; G. T. S. D—1917, P—1918, Bp. Williams. m. Frances E. Van Camp, April 16, 1916. F. R. Ho. Trin. Ch., Callaway, Neb.
- WEVILL, Duane** (N'k), 197 North 7th St., Newark, N. J.—R. S. Thos. Ch., 1924—, b. Trenton, N. J., Dec. 30, 1866; s. Charles Horace Wevill and Mary Elizabeth (Glenn). Phil. Div. Sch., 1918, S. T. B., 1920. D—1918, Bp. Rhineland; P—1918, Bp. Garland. F. Reformed Epis. Ch. Asst. S. Mich. Par., N. Y. C., 1918-24.
- WEVILL, Richard Henry** (N. Y.), 48 Hill Terrace, Yonkers, N. Y.—R. Ch. S. Jose Arimatea, Elmsford, N. Y., 1915—, b. Westfield, N. J., Oct. 9, 1867; s. George T. Wevill and Emeline Wevill. Pub. and High Sch. and Private. D—1898, Bp. Parker. m. Jessie Travers, Oct. 9, 1890. F. R. S. Alb. Ch., High Bridge, N. Y. City; Asst. Holyrood, N. Y. C.\*
- WHALING, Joshua Brown**, 29 Prospect Square, Cumberland Md.—R. Emman. Ch., Sept., 1925—, Roa.; S. W. Un.; Nash, B.D., 1889. D—1887, P—1889, Bp. Pierce. F. R. Lead City, Black Hills, S. D., 1887-88; Hope Ark., 1890-92; Trin. Cath., Little Rock, Ark., 1892; Falls City, Neb., 1892-93; Tidoute, Pa., 1893-96; S. Barn. Ch., Tarentum, Pa., 1896-98; New Kensington, Pa., 1896; Van Buren, Ark., 1899-1903; Fayetteville, Ark., 1903-05; The Annunc. Ch., New Orleans, La., 1905-08; R. S. Jas. Ch., Texarkana, Tex., 1908-12; Chr. Ch., Oak Cliff, Dallas, Tex., 1912-15; S. Mary's, Hillsboro, Tex., 1915-18; Archd. Dio. Tex., 1918-23; Loc. Hen. S. Dav., Austin, Tex., 1923-24; Gen. Mssy. Dio. Tex., 1924-25.
- WHARTON, George E.** (W. Mo.), 413 E. Vine St., Boonville, Mo.—R. Chr. Ch., Boonville, and Min-in-C. S. Mary's, Fayette, Mo., 1923—, b. Toronto, Ont., Feb. 7, 1879; s. James Wharton and Ann (Holroyd). Lebanon Valley Coll.; Post Grad. Ya., 1910-12; Sea., B.D., 1907. D—1907, P—1907, Bp. C. S. Olmsted. m. Anna T. Rattlesdorfer, New Haven, Conn., June 25,

1909. F. Walsenburg, Colo., 1907-08; Glenwood Springs, Colo., 1908-10; Hamden, Conn., 1910-12; Scranton, Pa., 1912-16; R. S. Paul's Ch., Mexico, Mo., 1916-23. Pamphlet, "Some Differences Between the Episcopal and the Roman Communions Concerning the Church."
- WHARTON, George Franklin, Jr.** (La.), Hammond, La.—R. Gr. Meml. Ch. Aug. 1926—. b. New Orleans, La., July 11, 1892; s. George Franklin Wharton and Mary Caswell (Coyle). Tulane Un., G. D.; Unv. So., T. S. D.—1923, P.—1924, Bp. D. Sessums. F. Cur. S. Matt. Ch., Houma, La., 1924-26.
- WHATHAM, Arthur Edward**, 1410 S. Floyd St., Louisville, Ky.—Non-Par.—. St. Aid, 1882. D.—1884, P.—1885, Bp. of Liverpool. F. Cur. S. Jas. Ch., Toxt. Pk., Liv., 1885-86; Chr. Ch., Watney Street, 1887-88; Mssy. Mon. and Cardiff, Ont., 1888-92; Cur. Ho. Trin. Ch., Dorchester, 1892-1893; Mssy. Ho. Trin. Ch., Caro, Mich., 1893-94; S. P. G. Mssy. Ways Mills, Que., 1895; R. S. Paul Ch., Georgetown, Del., 1904; R. Trin. Ch., Louisville, Ky.\*
- WHEAT, Clayton Earl** (Ma.), Chaplain's Quarters, West Point, N. Y.—Chapl. U. S. Military Academy, West Point, N. Y., 1918—. b. Winona, Minn., Aug. 7, 1881; s. Corneille Wheat and Reese Dill. Un. of So. M. A., B. A., 1907; Epis. Theol. Sch., B. D., 1907; Sewanee, 1906. D.—1907, P.—1908, Bp. Tuttle. m. Roberta Stockton Cox, Maysville, Ky., 1909. F. Asst. Chr. Ch. Cath., St. Louis, Mo., 1907; R. S. Geo. Ch., Griffin, Ga., 1911; R. S. Joh. the Evang. Ch., Hingham, Mass., 1911-13; Chapl. Sewanee Mil. Acad., 1913-16.\*
- WHEDON, Henry Curtis** (C. N. Y.), Oxford, N. Y.—R. S. Paul Ch., July, 1926—. b. Stanley, N. Y., April 22, 1883; s. George Marshall Whedon and Ella Metcalf (Alcock). Hob., B. A., 1904; G. T. S., 1908. D.—1908, P.—1909, Bp. Walker. m. Cynthia A. Furness, Waterloo, N. Y., 1912. F. Min. Gr. Ch., Randolph, N. Y., and S. Paul Ch., E. Randolph, N. Y., 1908-10; Cur. Gr. Ch., White Plains, N. Y., 1910-12; R. S. Mark's, Clark Mills, with S. Geo., Chadwicks, N. Y., 1912-16; R. Gethsemane, Westmoreland, and Sherrill Mssn., N. Y., 1916-17; Asst. Secy., Dio. Centr. N. Y., 1916-17; R. S. Mark's Ch., Rochester, N. Y., 1917-21; S. Mark's and S. John's Ch., Rochester, N. Y., 1921-25. Lecturer DeLancy Divinity School, 1923; In-C. S. Andr. Ch., Clearfield, Pa., 1925-26.
- WHEELER, Alfred H.** (R. I.), 309 Vermont Ave., Providence, R. I.—R. Chr. Ch., Providence, R. I., 1907—. b. Fairfax, Vt., Nov. 8, 1858; s. George Buck Wheeler and Eunice Matilda (Holmes). Un. Vt.; G. T. S., 1880. D.—1890, P.—1891, Bp. Bissell. m. (1) Clara Maria Clark, Williston, Vt., Dec. 17, 1884; (2) Hattie E. Whipple, Central Falls, R. I., July 26, 1893. F. Island Pond, Vt., 1890-93; Chehalis, Wash., 1893-98; Charlestown, N. H., with Springfield, Vt., 1898-99; Keene, N. H., 1899-06; Pittston, Pa., 1906-07; Sel. Serv. on War Wrk.
- WHEELER, Wilbur F.** (Md.), New Market, Md.—D-in-C. Zion and Linganore Pars., Frederick Co.—\*
- WHEELER, William Hardin** (N. C.), Charlotte, N. C.—Supt. Thompson Orph., and Training Inst., 1922—. b. Little Falls, N. Y., Sept. 29, 1879; s. Charles Volney Wheeler and Helen Eliza (Neillis). Trin. Coll., B. A., 1902. Ch. Div. Sch., Pac., 1905. D.—1905, P.—1905, Bp. Nichols. m. Lulu Richter Dowe, Black Oak, Cal., Oct. 7, 1909. F. Tuolumne and Sonora, Cal., 1905; Modesto, Cal., 1911; R. Ch. Adv., Oakland, Cal., 1912-17; R. S. Andr. Ch., Beacon-on-Hudson, N. Y., 1917-20; P-in-C. S. Jas. Ch., Wilmington, N. C., 1920-22.
- WHELOCK, Frank Cawthorn** (W. Ma.), 17 Ruskin St., Springfield, Mass.—R. All SS. Ch., 1923—. b. Fitchburg, Mass., May 25, 1879; s. George Henry Wheelock and Emma Jane (Foss). G. T. S., 1910, B. D., 1912. D.—1910, P.—1910, Bp. Vinton. m. Caroline S. Daniels, Northampton, Mass., Sept. 1, 1915. F. S. Phil. Ch., Easthampton, Mass., 1910-14; S. Aug. Ch., Wilmette, Ill., 1914-15; Mssy. Gr. Ch., Dalton, and S. Mart. Ch., Morningside, Pittsfield, Mass., 1916-17; R. S. Geo. Ch., Lee, Mass., 1917-23.
- WHILDIN, Oliver John**, 605 Wilson Ave., Rolland Park, Baltimore, Md.—Dioc. Mssy. Deaf Mutes, Md., 1915—; Cur. Gr. and S. Pet. Chs., Baltimore, Md., 1898—. b. Lansford, Pa., Oct. 22, 1870; s. John P. Whildin and Mary Ann (Bowen). Gal'det. Coll., B. A., 1892; M. A., 1904; Phil. Div. Sch., 1899. D.—1898, P.—1901, Bp. Whitaker. m. Jennie Elizabeth Stewart, Anthony, Fla., Feb. 15, 1893. F. P-in-C. S. Barn. Mssn. Deaf, Washington, D. C., 1898-1915; Gen. Mssy. Deaf So., 1913-15; Secy. Confer. Ch. Wrk. among Deaf, 1908; Secy. (1914) and Treas. Soc. Promotion Ch. Wrk. among Deaf, 1916-20. Author: several Tracts and Pamphlets relating to Church Work among the Deaf, 1903-15. Editor and Publisher monthly church papers, "The Silent News-Letter," in interest of church work among the deaf, 1924—.
- WHIPPLE, Clement J.** (A.), Luzerne, N. Y.—R. S. Mary Ch., Luzerne, N. Y., 39 yrs.—. b. Albion, Mich., Knox, B. A., 1868; M. A., 1878; D. D., 1918; G. T. S., 1869. D.—1869, P.—1870, Bp. Potter. m. Miss S. Kip Richardson, April 25, 1877. F. Asst. Trin. Ch., N. Y. C., 1869; R. Chr. Ch., Eastport, Me., 1870-71; R. Emman. Ch., Manville, R. I., 1871-77; R. Ch. Gd. Shpd., Chesterton, N. Y., 1882-87.
- WHIPPLE, Henry H.** (S. D.), Mission, S. Dak.—P-in-C. Ho. Innoc. Ch.—. b. Santee, Neb., July 5, 1891; s. Garwin Whipple and Emma Whipple. Sea. Div. Sch. (Spec. Stud.). D.—1917, P.—1919, Bp. Burleson. m. Linda S. Lawrence, Nov. 29, 1911. F. M-in-C. S. John-the-Bapt., Crow Creek Ind. Mssn., S. D., 1917-23. Asst. P-in-C. Messiah Chap., Lower Brule Mssn., S. D., 1923.\*
- WHIPPLE, R. Bancroft** (E.), Easton, Md.—Retired—. b. Utica, N. Y., Aug. 29, 1855; s. Frederick Curtis Whipple and Caroline (Bancroft). S. Stph. 3 yrs.; Nash, B. D., 1888. D.—1888, Bp. Wells; P.—1889, Bp. Burgess. m. Fanny Guernsey, Platteville, Wis. F. Dio. Conn., 15 yrs.; Terre Haute, Ind., 3 yrs.; Henry, Ill., 3 yrs.; Quantico, Md., 3 yrs.; R. A. SS. Ch., Easton, Md., 1917-19.\*
- WHITAKER, Walter Claiborne**, 413 W. Cumberland Ave., Knoxville, Tenn.—R. S. Joh. Ch., Knoxville, Tenn., 1907—. b. Lenoir, N. C.; s. Lucius Fletcher Whitaker and Rowena (Oates). Ala. Poly., A. B., 1884; A. M., 1891; Un. So., D. D., 1909. D.—1888, P.—1891, Bp. Wilmer. m. Isabel Royall, Virginia, 1891. F. R. Ch. Ho. Innoc., Auburn, Ala., 1888; Ch. Ho. Comf., Montgomery, Ala., 1891; Chr. Ch., Tuscaloosa, Ala., 1893; S. Andr. Ch., Jackson, Miss., 1901; Trin. Ch., Asheville, N. C., 1905. Dep. Gen. Conv., Ala., 1895-98, and 1901, and (Tenn.), 1910, 1913, 1916, 1919, 1922 and 1925. Stndg. Com. Ala., 1909; of Miss., 1901-05. Ed. Church Record of Ala., 1892-1901; Pres. Bd. of Ex. Chaps., Tenn.; Del. Prov. Syn.; Mem. Prov. Ex. Bd. Miss.; Dean of Convocation of Knoxville. Author: "Dives and Lazarus"; "History of the Protestant Episcopal Church in Alabama"; "Richard Hooker Wilmer, A Biography"; "Southern Highands and Highlanders"; "Revelations of the Cross"; Occas. Sermons and Pamphlets.
- WHITALL, Edwin Clark** (Mil.), Order Holy Cross, West Park, N. Y.—. b. Woodbury, N. J., Oct. 13, 1878; s. Charles Clement Whitall and Sarah Elizabeth (Clark). Nash., 1905. D.—1905, Bp. Nicholson; P.—1905, Bp. White. F. Novice Ord. Ho. Cross, West Park, N. Y., Spooner, Wis. Chapl. Sisters S. Mary, Sewanee, Tenn., 1919-25.
- WHITCOMB, James Lanmon** (N. H.), 165 E. 61st St., New York; Res. Scarborough-on-Hudson, N. Y.—Governor Lake Delaware Boys' Camp and Club, Feb., 1915—. b. Keene, N. H., Oct. 1, 1889; s. Frank Herbert Whitcomb and Grace (Nims). Pub. and H. Schs., Keene, N. H.; Trin. Sch., N. Y. C.; St. Stephen's Coll.; G. T. S. D.—Mar., 1925, Bp. E. M. Parker. m. Josephine Hale, Jan. 12, 1918.
- WHITCOMBE, Albert Bertrand** (C.), 530 E. Chamberlain St., Dixon, Ill.—P-in-C. S. Ann Ch., Morrison, Ill., Jan., 1924—. b. Milwaukee, Wis.; s. Albert Bertrand Whitcombe and Mari-

- etta (Van Driesen). West. Theol. Sem., 1894. D—1894. P—1895. Bp. McLaren. F. R. Ch. Gd. Shpd., Momece, Ill., 1894-96; S. Luke Ch., Marianna, Fla., and S. Paul Ch., Quincy, 1897; S. Andr. Ch., Jacksonville, Fla., 1897-1900; Exam. Chapl., 1897-1900; Ch. Gd. Shpd., Chicago, Ill., 1900-05; S. Aug. Ch., Wilmette, Ill., 1905-07; R. S. Luke Ch., Dixon, 1907; P-in-C. S. Stph. Ch., Rochelle, 1907; S. Pet. Ch., Grand Detour, 1908; P-in-C. S. Thos. Ch., Amboy, Ill. Author: "The Children's Eucharist" (1908, \$0.12); "Letters Dismissory" (1910, \$1.00).\*
- WHITCOMB, Francis Banks**, Watertown, Conn.—R. Chr. Ch., Watertown, Conn., 1912—b. Yantic, Conn., Nov. 20, 1865; s. Ephraim R. S. Whitcome and Louisa Ann (Thresher). Trin. Coll., B.A., M.A., 1911; Berk. Div. Sch., 1890. D—1890. P—1891. Bp. Williams. m. Mary Elizabeth Lewis, Sept. 11, 1890.\*
- WHITE, D. Charles (A.)**, 503 Franklin St., Ogdensburg, N. Y.—R. S. Joh. Ch., 1912— and Archd. of Ogdensburg, Dio. Albany, 1920—b. Thetford, Mich., July 23, 1876; s. Stillman Clark White and Ida Cassandra (Case). Hob., B.A., 1899; G. T. S., 1902; B.D., 1907. D—1902. P—1903. Bp. Gillespie. m. Lucille Crane Morris, Big Rapids, Mich., Sept. 15, 1903. F. R. S. Andr. Ch., Big Rapids, Mich., and Mssy. Chr. Ch., Luther, Mich., 1902-06; Cur. Chr. Ch., Hudson, N. Y., 1906-08; R. S. Mark Ch., Hoosick Falls, N. Y., 1908-12; Exam. Chapl., Albany, 1909; Mem. Bd. Mssns., Dio. Albany, 1913-20; Del. Mssy. Coun., 2nd Dept., 1911-12; Dep. Gen. Conv. (Dio. Albany), 1919; Chapl. (1st Lieut.), U. S. Army, 1918; Dep. Synod. Second Province, 1926; Chapl. (1st Lieut.), Officers' Reserve Corps. U. S. A., 1919-24.
- WHITE, Edward Sidney** (Mo.), 2809 Washington Ave., St. Louis, Mo.—R. Ch. Ho. Commu., St. Louis, 1912—b. Saskatchewan, Can., Oct. 17, 1887; s. Henry Sidney White and Anna (Dugan). West. Theol. Sem., S.T.B., 1913. D—1913. P—1913. Bp. Toll. m. Lilah M. McCormick, Libertyville, Ill., Jan. 1, 1916. F. P-in-C. S. Laurence Ch., Libertyville; S. Andr. Ch., Grayslake, and S. Igna. Ch., Antioch, Ill., 1912-18; P-in-C. Ho. Apos., Chicago, Ill., 1918-19; Dep. Gen. Conv., 1925; Mem. Nat. Council of Advice, Dept. Christian Soc. Serv.
- WHITE, Edwin George** (M.), 4 Budlong St., Hillsdale, Mich.—R. S. Peter's Ch., Hillsdale, and Gr. Ch., Jonesville, Sept., 1925—b. London, Eng., Aug. 19, 1878; s. Edwin James White and Mary Elizabeth (Gorbold). Emman. Coll. (Sask.), Auburn Theol. Sem., B.D., 1920. D—1909. P—1910. Bp. (Saskatchewan). m. (1) Emily Louisa Tuckett, London, Eng.; (2) Anna Gerude Vail, Jermyn, Pa., Nov. 15, 1913. F. Incumbent All SS. Ch., Duck Lake, Sask., 1909; Mssy. Chr. Ch., Forest City, Pa., 1911; S. Jas. Ch., Jermyn, Pa., 1912; R. S. Paul Ch., Aurora, N. Y., 1915-23; Asst. Chapl. Buffalo Ch. Extension So., Buffalo, N. Y., 1923-25; Secy. Conv. 5th Dist., Dio. C. N. Y., 1916-23.
- WHITE, Eliot**, 92 Fourth Ave., N. Y. C.—Sr. Cur. Gr. Ch., 1924—b. Boston, Mass., Feb. 20, 1872; s. John Stuart White and Georgie Anna (Read). Harv., A.B., 1892; Camb. Theol. Sch., B.D., 1895. D—1895. P—1897. Bp. H. C. Potter. m. Mabel Reynolds Moore, Worcester, Mass., Apr. 6, 1904. F. Cur. Gr. Ch., N. Y., 1895-97; R. S. Joh. Ch., Worcester, Mass., 1897-07; Cur. S. Chr's. Chap., N. Y. C., 1910-11; Port Chapl., Ellis Isl., N. Y. C., 1912-16. Secy. Dio. West Mass., 1902-07; Various Churches and lectured in 4 states, 1907-12; R. S. Paul's Ch., Ossining, N. Y., 1916-18; R. Gr. Chap., N. Y. C., 1918-24. Editor: Annual Reports Dio. W. Mass., 1901-06.
- WHITE, Francis Bingham**, 269 Washington St., Somerville, Mass.—R. S. Thom. Ch., Union Sq., Somerville.—Un. Boston; E. T. S., B.D., 1895. D—1895. P—1896. Bp. Lawrence. F. Asst. Ascen. Ch., Fall River, Mass., 1895-97; R. S. Luke Ch., Fall River, Mass., 1897-1901; R. S. Paul Ch., Brockton, Mass., 1901-08; Min. S. Pet. Ch., Cambridge, Mass., 1908; S. Jas. Ch., New Bedford, 1909; R. S. Mary Ch., Newton, Mass.\*
- WHITE, Francis Samuel** (O.), 1920 E. 87th St., Cleveland, O.—Dean Trin. Cathedral, 1920—b. New York, Apr. 19, 1868; s. Samuel Porter White and Marie Adele (Mercilliot). Hob., B.A., 1893, M.A., 1896, S. T. D., 1920; G. T. S., S. T. B., 1896. D—1896. Bp. Cox. P—1897. Bp. Walker. m. Caroline Silliman Mize, Atchison, Kan., Jan. 23, 1907. F. S. Eigenbrot Fellow, G. T. S., 1896-97; Asst. S. Joh. Ch., Detroit, Mich., 1897-99; Assoc. Mssy., Omaha, Neb., 1899-1904; R. Trin. Ch., Atchison, Kan., 1904-11; Dean S. Mark Pro-Cathd., Grand Rapids, Mich., 1911-17; Army, Y. M. C. A., June, 1917-Jan., 1918; War Commissions, Chapl. Camp MacArthur, Tex., Jan.-Sept., 1918. Del. Gen. Conv., 1904-07-10-13-16-19-22-25; Domes. Secy. Domes. and Foreign Mssy. Soc., N. Y. C., 1918-20; Pres. Federated Churches, Cleveland, 1925-26; Mem. Stndg. Com., Dio. O., 1926; Dir. Cleveland Rotary Club; Mem. Kappa Alpha Soc. Ed.; "Crozier," Dio. Neb. Assoc. Ed.; "The Witness." Author: "The Story of a Kansas Parish," 1911.
- WHITE, Frederic Wyndham**, Ward's Island, N. Y. C.—Chapl. Manhattan State Hosp., Ward's Island, N. Y. C., 1913—b. Kingston, Can., May 21, 1855; s. George Henry White and Bessie Ann (Wood). Trin., B.A., 1879; M.A., 1882; Berk. B.D., 1882; Un. Leip., Germany, 1883-84; Oxon. Un., 1896-97. D—1881. Bp. McLaren; P—1882. Bp. Whitehead. F. R. Emman. Ch., Emporium, Pa., 1885-88; Trin. Ch., Niles, Mich., 1888-90; S. Paul Ch., Walla Walla, Wash., 1890-91; S. Andr. Ch., Ashland, Wis., 1891-94; Gr. Ch., Freeport, Ill., 1900-04; Cur. Ch. Sav. Philadelphia, Pa., 1908-12.
- WHITE, George F.** (Mil.), Mineral Point, Wis.—R. Trin. Ch., 1926—D—, P—May, 1926. Bp. Ivins.\*
- WHITE, Glen William**, 252nd St. and Riverdale Ave., N. Y. C.—R. Chr. Ch., 1918—b. Ludlow, Vt., Mar. 23, 1878; s. Frank P. White and Katherine S. (Bixby). Middlebury, A.B., 1901, A.M., 1904, D.D., 1922; G. T. S., 1907. D—1903. P—1909. Bp. Lines. m. Emily J. Arnold, N. Y. C., Apr. 2, 1907. F. R. Emman. Ch., Alexandria, Minn., 1907-08; Gr. Ch., Westwood, N. J., 1908-10; R. Chr. Ch., Albion, N. Y., 1910-18.\*
- WHITE, Howard D.**, Sterlington, N. Y.—F. R. Ho. Cross Ch., Claremont and Arlington Vts., Jersey City, N. J.\*
- WHITE, Howard Russell** (N. I.), 319 W. Colfax Ave., South Bend, Ind.—Vic. S. Jas. Ch., South Bend, Ind., 1912—b. Saybrook, Conn., Feb. 19, 1880; s. John Hazen White and Marie Louise (Holbrook). Trin., B.A., 1902; Nash. D—1905. P—1906. Bp. White. F. On Staff Cath. SS. Pet. and Paul, Chicago, Ill., 1906-10; Geth. Ch., Marion, Ind., 1910-12; Cur. S. Jas., South Bend, 1912-17; Chapl. Regular Army, 1917-19; Archd. Dio. Northern Ind., 1920—; Chrmn. Dioc. Dept. Soc. Serv., 1923— Secy. Dioc. Bd. Mssns., 1916; Dioc. Bd. Rel. Educ., 1915-16.
- WHITE, H. W.** (N. Y.), Eagle Valley, N. Y.—In-C. S. Elizabeth Ch.—\*
- WHITE, John** (E.), R. F. D. Chesterton, Kent Co., Md.—R. S. Paul's and I. U. Par., May, 1926—b. Toronto, Can., Dec. 16, 1878; s. Alfred White and Emma (Slater). Pub. Schs.; Prep. Dept. Nash. House, 1900; Nash., 1903. D— and P—1903. Bp. Nicholson. F. Min. Nome, Alaska, 1903-06; Delavan, Wis., 1906-10; R. Zion Ch., Oconomowoc, Wis.; Dean All SS. Cath., Central Ave., Indianapolis, Ind.—; R. Ch. Our Sav., Sherburne, Vt., 1919-26.
- ✱**WHITE, Rt. Rev. John Chanler**, D.D., S. T. D., 821 South 2nd St., Springfield, Ill.—Bp. of Springfield, 1924—b. South Carolina, 1867; s. Thomas Grimke White and Martha Phoebe (Edings). S. Stph. Coll., 1888, D.D.; G. T. S., 1891, S. T. D. D—1891. P—1892. Bp. Seymour. Con. Bp. May 14, 1924, by Bpp. Talbot, Fawcett, Weller, I. P. Johnson, Webb, Moore, Griswold, Anderson, Longley, F. F. Johnson. m. Katherine Dresser, Springfield, Ill., Sept. 10, 1891. F. S. Paul Ch., Rantoul, with S. Thos. Ch., Thomasboro, Ill., 1891-93; City Mssy. with R. Chr. Ch., Waverly, and Chapl. and Secy. to Bp. Seymour, 1893-97; R. Ho. Trin. Ch., Hartwell, O., 1897-1900; R. S. Paul Ch., E. St. Louis, Ill., 1900-09; Priest Mssy. Dio. Springfield, with Spec. Charge S. Barnabas, Havana, and Trin. Ch., Petersburg, Ill., 1909-16; R. Trin. Ch., Lincoln, Ill., and Archd. Springfield,

- Ill., 1916-24. Secy. Dio., 25 yrs.; Secy. Stndg. Com.; Dep. Gen. Conv., 1913-16-19-22; Exam. Chapl.; Archd. Organiz. Par. S. Paul, E. St. Louis, Ill.; Built Stone Church; Began Wrk. S. Barth. Ch., Granite City, and in Venice and Glen Corbin, Ill. Editor, Springfield Churchman, 1918-1924.
- WHITE, Linden Harris** (Ma.), 67 Brownell St., New Bedford, Mass.—R. S. Martin's Ch., 1921—. b. Philadelphia, Pa., Jan. 5, 1876; s. William A. White and Rachel (Hunter) White. Haverford Coll., 1897; St. Sph., B.A.; Phil. Div. Sch., 1906; S.T.B., 1907; Hudson River Mil. Acad., 1901. D—1906, P—1907, Bp. Whitaker. m. Elizabeth Heatley, June 7, 1910. F. Cur. Ch. Ascen., Fall River, Mass., 1906; R. S. Jas. Ch., Fall River, Mass., 1907; P-in-C. Mssn. Our Sav., Pottersville; R. S. Sph. Ch., Ferguson, Mo., 1916-18; R. S. Mary Ch., Ferguson, Mo., 1912-21.\*
- WHITE, Luke Matthews** (N'k), 75 S. Fullerton Ave., Montclair, N. J.—R. S. Luke Ch., Montclair.—Un. Va., B.A., M.A., 1902; V. T. S., 1905. D—1905, P—1906, Bp. Gibson. F. Warsaw, Va., 1905-06; Pulaski, Va., 1906-09; Pulaski and Radford, Va., 1909-10; R. S. Mark Ch., Shreveport, La., 1910-15.\*
- WHITE, Robb, Jr.** (Ga.), 204 Remington Ave., Thomasville, Ga.—R. S. Thos. Ch., Dec., 1922—. b. Lawrenceville, Va., Nov. 30, 1878; s. Robb White and Sarah Annette (Warren). Un. Va., B.A., 1898; M.A., 1902; Va. Theol. Sem., 1902. D—1902, Bp. Peterkin; P—1903, Bp. Gibson. m. Laura P. Bridgers, Tarboro, N. C., Apr. 18, 1906. F. Mssy., Greene, Va., 1902-06; R. S. Jas. Ch., Cambridge, Mass., 1906-08; Mssy. P. I., 1908-14; Asst. Chr. Ch., Charlotteville, Va., 1915; R. S. Paul Ch., Haymarket, Va., 1915-17; Chapl. U. S. A., Macon, Ga., 1917-22.
- WHITE, Thomas** (A.), 1249 3rd St., Rensselaer, N. Y.—R. Epiph. Ch., Rensselaer.\*
- WHITE, Samuel Henry** (Pa.), 840 E. Chestnut St., Coatesville, Pa.—P-in-C. S. Cyril's, Coatesville, and Ascen., W. Chester, Sept., 1925—. b. Montserrat, B. W. I., Dec. 16, 1895; s. Isaiah White and Susana (Carty). Couva Eng. Ch. Sch., Exchange Roman Cath. Sch., both Trinidad, B. W. I.; Tuskegee Inst.; Lincoln Univ., Pa.; G. T. S., 1925, B.A. D—June, 1925, P—Dec., 1925, Bp. T. J. Garland.
- WHITE, William Curtis** (W.), 2901 Connecticut Ave., Washington, D. C.—R. Trin. Ch., 1926—. b. Norwood, N. J., May 1, 1871; s. Nathan Curtis White and Delia White (Dana). Tr., A.B., 1897, M.A., 1903; Phil. Div. Sch., 1900; B. D., 1906. D—and P—1900, Bp. Whitaker. m. Catherine Richardson Hansell, Nov. 5, 1900. F. Asst. Ho. Trin. (Mem.) Chap., Philadelphia, Pa., 1900-01; R. Ho. Innoc. Ch., Key West, Fla., 1901-06; S. Mark Ch., Clark's Mills, N. Y., 1907-09; Gr. Ch., Utica, N. Y., 1909-11; R. S. Paul Ch., Aurora, N. Y., 1911-15; Asst. S. Marg. Ch., Washington, D. C., 1917-18; Civ. Chapl., Camp Meade, Md., 1918; R. Chr. Ch., Washington, D. C., 1919-24.
- WHITE, William James** (N'k), 210 Elm Ave., Hackensack, N. J.—Dio. Mssy., Mar., 1925—. b. Aug. 17, 1894; s. Rev. William John White and Clara (Walker). Ken. Coll., B.A., 1917; Colmb. Un., M.A., 1920; G. T. S., 1919; S.T.B., 1920. D—1918, Bp. Weller; P—1919, Bp. Whitehead. m. Doris Harrison, June 29, 1925. F. Loc. Ten. S. Paul Ch., Lancaster, N. H., July-Oct., 1919; Cur. Zion and S. Tim. Chs., N. Y. C., 1919-20; Cur. S. Peter's, Morristown, 1920-22; P-in-C. All SS. Mssn., Bergenfield, N. J., 1922-25.
- WHITE-FACE, Andrew**, Glencross, S. D.—R. Gd. Shpd. Ch., 1921—. b. Black Hills, Dakota Territory, 1864; s. Henry White-Face and Ellen White-Face. D—1914, Bp. Biller; P—1921, Bp. Burleson. m. Annie Tapejutawin, 1893. F. Help. and Catechist in Cheyenne and Standing Rock Mssns.; D. S. Eliz. Ch., Wapakala, S. D.; D-in-C. Grand River Ch., Lightcap, S. D., 1919-21.
- WHITEHEAD, Henry St. Clair** (Conn.), 27 W. 44th St., N. Y. C.—Non-Par.—. b. Elizabeth, N. J., Mar. 5, 1882; s. Henry Hedden Whitehead and Mary Barry (McMillin). Kings, Stamford, Conn.; Berkeley Sch., N. Y. C.; Harv., 1904; Berk., 1912. D—1912, P—1913, Bp. Brewster. F. Cur. Trin. Ch., Torrington, Conn., 1912; R. Chr. Ch., Middletown, Conn., 1913-17; Pastor, Children, Ch. S. Mary the Virg., N. Y. C., 1917-19; Sr. Asst. Ch. Adv., Boston, Mass., 1919-23; R. Trin. Ch., Bridgeport, Conn., 1923-25. Author: "The Garden of the Lord," Dorrance, Phila., 1922; Miscellaneous writings.
- WHITEHEAD, Robert Serverson** (Del.), Central Ave., Laurel, Del.—R. S. Philips Ch., Sept., 1924—. b. Chester, Pa., Sept. 25, 1894; s. Charles Whitehead and Mary Florence (Serverson). Ursinus Coll.; Coatesville H. Sch.; Berg. Div. Sch., 1923. D—1923, Bp. Rhineland; P—1923, Bp. Garland. m. Leah R. McMinn, Sept. 24, 1924; F. Cur. S. Jas Ch., Phila., Pa., 1923-24.
- WHITEHILL, Walter Muir** (Ma.), 148 E. Main St., Marlborough, Mass.—P-in-C. H. Trin. Ch., Apr., 1926 (during absence of rector, later work in Dio. R. I.)—. b. North Attleboro, Mass., Apr. 16, 1881; s. Rev. John Whitehill, Congregational Minister, and Elizabeth A. (Parmenter). H. Sch., N. Attleboro, Mass.; Harv., A.B., 1903; E. T. S. D—May, 1925, P—Apr., 1926, Bp. C. L. Slatterly. m. Florence Marion Williams, July 6, 1904. F. Cur. Ch. of Advent, Boston, Mass.
- WHITEHOUSE, Richard** (Mont.), 207 Desmet St., Hamilton, Mont.—Mssy. P., R. S. Paul Ch., 1919—. b. Birmingham, Eng., Feb. 7, 1862; s. Richard Whitehouse and Pricilla (Beard). Ch. Schs., Eng.; G. T. S., Spec. Stdt. D—1900, P—1900, Bp. Graves. m. Ada A. Walker, June 2, 1901. F. Min. Sidney, Neb.; Cripple Creek, Colo.; Sheridan, Wyo.; R. S. Mark Ch., Dunmore, Pa.; R. Ch. Gd. Shpd., Reedley, Cal.
- WHITLOCK, Bernard Godfrey** (Tenn.), 423 S. Cynthia Place, Memphis, Tenn.—P-in-C. Emma. Ch., Nov., 1923—. b. Lynchburg, Va., July 23, 1894; s. Emanuel Whitlock and Carolyne (Booker). Pub. Schs., Lynchburg; Morgan Coll.; Howard Univ.; Bp. Payne Div. Sch. D—June, 1922, P—Dec., 1922, Bp. E. T. Demby.
- WHITEMAN, John Bartlett** (W. Ma.), 73 Federal St., Greenfield, Mass.—R. S. Jas. Par., Greenfield, Mass., 1907—. b. LeRoy, N. Y., Oct. 30, 1879; s. John Nelson Whiteman and Isabelle (Bartlett). Un. Roch.; Epis. Theol. Sch., B.D., 1903. D—1903, Bp. Lawrence; P—1904, Bp. Vinton. m. Alice Kurtz, Germantown, Phil., Pa., Oct., 1906. F. Cur. Chr. Ch., Fitchburg, Mass., 1903-04; Cur. Calv. Ch., Germantown, Phil., Pa., 1904-07. Mem. Stndg. Com., 1916-24-26; Exam. Chapl., 1915-24, Dio. W. Ma.
- WHITMAN, Walter Freeman** (O.), Nashotah House, Nashotah, Wis.—Asst. Prof., 1924—. b. Cleveland, O., 1893; s. Bryant Freeman Whitman and Kate Cordelia (Ford). m. Katherine Keeler, 1918. Harv., B.A., 1913; Bexley Hall, B.D., 1917; B.Litt. Oxon., 1924. D—1917, P—1918, Bp. Leonard. F. Assoc. Mssn., Shelby, O., 1917; Cur. S. Jas. Ch., Cleveland, O., 1918; Prof. Eccles. Polity and Canon Law, Bex. Hall, Gambier, O., 1919-22; Oxford, Eng., 1922-24.
- WHITMORE, Clarence Willard** (W.), Valley Lee, Md.—R. S. Andr. and Wm. and Mary Par., 1925—. b. Washington, D. C., Dec. 27, 1882; s. Willard Stephen Whitmore and Elizabeth (Slater). Geo. Wash. Un., B.A., 1906; G. T. S., 1909. D—1909, P—1909, Bp. Harding. m. Ethel Hanna McCleary, Washington, D. C., June 12, 1909. F. Vic. S. Agnes Chap., Trin. Par., Washington, D. C., 1909-15; R. Wm. and Mary Par., Charles Co., Md., 1915-19; R. S. Mary's Par., St. Mary Co., Md., 1919-25; Pres. Archd. of So. Md., 1916-20. Co-Author: "Ideal Plan and Equipment for the Business End of the Modern Sunday School"; "T. B. of Dee," stories of country church life.
- WHITMORE, Holmes** (Mil.), 296 Knapp St., Milwaukee, Wis.—R. S. Paul Ch., Milwaukee, Wis., 1910—. Harv., A.B., 1895; A.M., 1899; Epis. Theol. Sch., B.D., 1898. D—1898, P—1899, Bp. Lawrence. F. Asst. S. Geo. Ch., N. Y., 1899-1902; R. Chr. Ch., Dayton, O., 1902-10; Stndg. Com., 1908-10; Dep. Gen. Conv., 1904 (S. Ohio); Pres. Stndg. Com., 1919—; Chrmn. Dio. Bd. Rel. Educ.; Chrmn. Dio. Soc. Serv. Cmssn.; Dep. Gen. Conv., 1922-25 (Mil.).

- WHITNEY, Hobart Bingham** (A.), Athens, N. Y.—R. Trin. Ch., 1912—. b. Cleveland, O., Sept. 24, 1858; s. Charles Perrine Whitney and Mary Lucretia (Bingham). Linsley Inst. Acad., Wheeling, W. Va.; S. Stph. Coll., B.A., 1878, M.A., ad eundem, 1902; G. T. S., 1881. D—1881, Bp. Ho. Potter; P—1883, Bp. Cox. m. Jessie Smith, Batavia, N. Y., Jan. 23, 1883. F. Precentor S. Jas. Ch., Batavia, N. Y., 1881-82; R. S. Joh. Ch., Clyde, N. Y., 1882-86; R. Chr. Ch., West Haven, Conn., 1886-94; In-C. S. Jas. Mssn., N. Y. C., 1894-97; R. S. Joh. Ch., Essex, and S. Mary Ch., Wilsborough, N. Y., 1897-1912. Author: "Counsels"; "Prayers for Those About to Be Baptized"; "Te Deum and Jubilate in G"; "Bonum Est in G"; "Communion Office in G"; "Benedictus Q. V. and Agnus Dei"; "Magnificat and Nunc Dimittis in E Flat"; Evensong Anthem, "Abide With Us"; Anthem, "God, My King"; Anthem, "Christ Our Passover"; "6 Xmas Carols," 1st Series; "6 Xmas Carols," 2nd Series; "6 Easter Carols," 1st Series; "Swedish Sanctus or Helig," Nos. 1 and 2; "Swedish Choral Evensongs"; essay on "The Music of the Church."
- WHITNEY, Frederick Ernest** (N. Y.), Balmyville, Newburgh, N. Y.—R. S. Agnes Chap., Newburgh, N. Y., 1904—. b. Fitchburg, Mass., 1865; s. Walter Whitney and Elvira (Dunn). Colmb.; G. T. S., 1909. D—1904, P—1909, Bp. Potter, m. Agatha Hays, 1891. Ed.: "The Church or Christian Year Kalendar" (Pub. The Church Kalendar Co., Newburgh, N. Y., \$1.60).
- WHITAKER, Albert Lavine**, North East Harbor, Me.—P-in-C. S. Mary's, N. E. Harbor, and S. Jude's Seal Harbor, Me., June, 1924—. b. Wallingford, Conn., May 3, 1871; s. Samuel Howe Whitaker and Maria Evelyn (Steele). Ya., B.A., 1892, M.A., 1906; G. T. S., 1894-95; Berk., 1895-97; Phil. Div. Sch., B.D., 1912, S.T.D., 1924. D—1897, Bp. Niles; P—1897, Bp. Atwill, m. Mabel Baldwin Doolittle, June 9, 1897. F. Mssy. Clinton, Mo., 1897-99; Asst. S. Joh. Ch., Williamstown, with Ch. Mssns. Blackinton and Braytonville, 1899-1901; R. S. Jas. Ch., Fall River, 1902-07; R. Gr. Ch., Honesdale, Pa., 1907-18; In-C. Gr. Mssn. Dorrance-ton (now Kingston), 1918-21; R. Gr. Ch. upon Mssn. becoming Par., 1921-24; Exam. Chapl., 1918; Founded Mssn., built Ch., Indian Orchard, Pa., 1908; Mem. Bd. Rel. Ed., Dio. Bethlehem, 1911; 2nd Vice Pres. same, 1912-19; Mem. Bishops' Council, Dio. Beth., 1924; Mem. Dept. Relig. Educ., Dio. Me., 1925. Author: "Bergson: First Aid to Common sense," 1914; "Rudolph Eucken: Champion of a Spiritual Reality" (1914); Magazine Articles.
- WHITEMORE, Alan Griffith** (Me.), Holy Cross, West Park, N. Y.—Order of Ho. Cross, 1916—. b. Boston, Mass., June 20, 1890; s. Charles Tleiston Whitemore and Alice Griffith (Tillinghast). Wm. Coll., B.A., 1912; G. T. S., 1915. D—1915, Bp. Codman; P—1916, Bp. Babcock for Bp. Brewster. F. Central Maine Mssn., 1915-16.
- WHITEMORE, Francis Lee**, 45 Court St., Dedham, Mass.—R. S. Paul Ch.—Harv., B.A., 1892; G. T. S., B.D., 1895. D—1895, P—1897, Bp. Lawrence. F. Asst. Gr. Ch., New Bedford, Mass., 1897; Sen. Asst. Gr. Ch., Providence, R. I.\*
- WHITEMORE, Lewis Bliss** (M.), Trumbull and Myrtle Sts., Detroit, Mich.—R. Trin. Ch., 1923—. b. Hartford, Conn., June 17, 1885; s. (father dec.) Mary Bliss (Robinson). Hartford Pub., H. Sch.; Yale, B.A.; Epis. T. S., B.D. D—1915, P—1916, Bp. Lawrence. m. Helen M. Crawford, Oct. 23, 1917. F. Cur. Chr. Ch., N. Y. C.; Asst. Calv. Ch., Pittsburgh, Pa., 1917-23.
- WHITTLE, Arthur Ernest** (N.Y.), 315 Van Houten St., Paterson, N. J.—R. S. Mark Ch., 1924—. b. Birmingham, Eng., May 27, 1887; s. William Whittle and Louisa (Rusgrove). Phila. Div. Sch. D—1917, P—1918, Bp. Garland (for Bp. Colmore). m. Lucy Gertrude McWhirter, July 13, 1912. F. served with British Forces in Mesopotamia, 1918-19; R. Chr. Ch., Glenrock, Wyo., 1919-20; Loc. Ten. S. Mark, Anacanda, Mont., 1920-21; Chautauqua Lectr., 1921; S. Stph., Baker, Ore., 1921-22; S. Luke's, Blossburg, Pa., 1922-23.\*
- WHITTLE, Dennis** (Va.), The Rectory, Luray, Va.—R. Luray Par., 1923—. b. Ealing, London, Eng., March 4, 1890; s. James Henry Whittle and Clara Waters (Dennis). New-castle H. Sch., Staffordshire, Eng.; Sch. Rel. Pedagogy, Hartford, Conn., Ped.B., 1914; Trin. Coll., Cambridge, Eng., A.B., A.M.; Va. T. S., 1922. D—1922, P—1923, Bp. Brown. m. Hazel Maud Pettingill, Sept. 20, 1920. Lieut. in British Army, 1914-19; Recd. the Award of M. C. for "conspicuous gallantry and devotion to duty," Nov., 1917; F. D-in-C., Luray, Va., 1922-23.
- WHITTLE, Ernest Albert**, Fajardo, Porto Rico.—Stdt. Phil. Div. Sch., Philadelphia, Pa.—. D—1917, Bp. Garland for Bp. Colmore.\*
- WHITTLE, William** (Ia.), Mapleton, Ia.—P-in-C. Trin. Meml. Ch., 1925—. b. Croston, Eng., 1876; s. Henry Whittle and Anne (Robinson). Harris Inst., Preston, Eng., D—1917, Bp. Parker; P—1920, Bp. Wise. m. Minta Giberson, Oct. 14, 1921. Took World Trip with Sheffield Choir, Eng., 1911. Came to Amer., 1914; Joined Epis. Ch., with 3 Mssns., in Moultonville, N. H., 1915, under Rev. F. C. Cowper; Sea., 1917; In Kan., 1917-18; F. In-C. Gr. Ch., Estherville, Ia.
- WICKER, Norvell Elliott, Jr.** (S.V.), 115 Jefferson Ave., Danville, Va.—R. Epiph. Ch., Camden Par., Apr., 1925—. b. Petersburg, Va., April 24, 1897; s. Norvell Elliott Wicker and Katherine Wicker. W. and M., Williamsburg, Va.; V. T. S., 1922, B.D. D—1923, Bp. Thomson; P—1923, Bp. Tucker. m. Marion Alta Bailey, April 24, 1923; P-in-C. Martin's Brandon and Southwark Pars., Va., 1922-25.
- WICKS, Asaph Swift**, 490 Broadway, Pawtucket, R. I.—R. Ch. Gd. Shpd., Pawtucket, R. I., 1899—. b. W. Falmouth, Mass., Dec. 10, 1865; s. Daniel Russell Wicks and Hannah Bowman (Gifford). Harv., A.B., 1890; Epis. Theol. Sch., 1893, B.D. D—1893, Bp. Randolph; P—1894, Bp. Clark. m. Grace Lillian Conant, Cambridge, Mass. F. Min. Ch. Adv., Pawtucket, R. I., 1893-98. Mem. Bd. Dioc. Mssns., 1914; Master, 1920, Jenks Lodge, No. 24, F. and A. M.; Prelate Holy Sepulchre Commandery No. 8, Knights Templars (All Pawtucket, R. I.); Mem. Rhode Island Consistory A. A. S. Rite Masons, 32°, 1920, Providence, R. I.; Special Agt. Federal Food Adminis. for Rhode Island, 1917-18; Mem. Dioc. Con., 1925.
- WICKS, Jesse Samuel** (W. M.), Cor. Mitchell and Waukazo Ave., Petoskey, Mich.—R. Emman. Par., Nov., 1925—. b. Afton, N. Y., Aug. 22, 1883; s. William Wicks and Emily Louise (Combes). Union Un., LL.B.; Ken. Coll., M.A.; G. T. S., B.D.; Defiance Coll., A.B.; Bex., 1911. D—1911, P—1912, Bp. W. A. Leonard. m. Emma Frances Murock, Watertown, N. Y., June 30, 1915. F. R. Gr. Ch., Defiance, except Mssn. Wrk. few mths., 1911-13; Archd. Plains, Amarillo, Tex., 1913-18; Mssy. and Dir. Soc. Serv., Dist. Okla., 1918-23; R. S. Paul's Ch., Greenville, O., 1923-25. Chrmn. Var. Dist. Coms. Ed.; Mission Churchman. Founder and Dir. Society of the Sermon on the Mount. Author: "The Mind of Jesus," "The Sermon on the Mount," "The Christian's Platform."
- WICKS, Walter J.** (S. D.), Mission, Tex.—Non-Par.—. St. S. B.A., 1879; Sea., B.D., 1884. D—1884, P—1887, Bp. Hare. F. Canton and Parker, S. D., 1884-87; Supt. Hope Mssn. Sch., Springfield, 1887; Supt. U. S. Indian Trng. Sch., 1895.\*
- WIDDIFIELD, James Gillespie**, 14225 Mark Twain Ave., Detroit, Mich.—R. St. Paul's Memorial Ch., Detroit, 1925—. b. Picton, Ont., Sept. 3, 1887; s. Judge Charles Howard Widdifield and Emma Morgan (Gillespie). Un. Tor., B.A., 1909; Trin., L.Th., 1911. D—1910, P—1911, Bp. (Tor.). m. Nellie V. B. Clatworthy, Toronto, Can., 1913. F. Asst. S. Geo. Ch., Toronto, Can., 1910; Asst. Ch. S. Mary-the-Vir., Toronto; R. S. Joh. Ch., Midland, Mich., 1913-17; R. S. Pet. Ch., Tecumseh, 1917-19; Secy. Y. M. C. A., France, 1917-18; Asst. S. Joh. Ch., Detroit, 1919-20; Act. R., 1920-21; Archd. Detroit, 1921-25—.

- WIDNEY, Charles Leonidas** (Okla.), Box 796, Shawnee, Okla.—P-in-C. Emmanuel Shawnee, 1925—. b. New Iberia, La., Dec. 4, 1896; s. Clarence Laverne Widney and Carlotta (McClung). Chickasha Pub. H. Sch., Okla.; Un. So., B.A., B.D. D—1922, P—1923, Bp. Thurston. F. P-in-C. S. Luke's, Ada, and S. Paul's, Holdenville, Okla., 1922-24; Gen. Mssy., 1925; Secy. and Registrar Mssy. Dist. Okla., 1925-26; Clerical Trustee Un. South, 1924-27; Assoc. Ed. "Oklahoma Churchman," 1924—.
- WIELAND, George Alvin** (Ol.), 1805 38th Ave., Seattle, Wash.—R. Ch. of the Epiph, Feb. 1, 1926—. b. Sandusky, Ohio, July 28, 1884; s. Jacob C. Wieland and Amelia C. Wieland. Ken. Coll., A.B., 1907, A.M., 1911; Bex. Hall, B.D., 1909; S. T. M., 1926. D—1909, P—1910, Bp. Leonard. m. Helen Deatrick, Jan. 1, 1910. F. Vic. S. Joh. Ch., Globe, Ariz.
- WILCOCK, John Joseph Henry**, 216 N. 7th Ave. E., Newton, Ia.—P-in-C. S. Stph. Ch., Newton, S. Paul Ch., Durant. b. Preston, Lanc., Eng., May 9, 1887; s. John Wilcock and Trephenue Annie (Jackson). D—1915, P—1917, Bp. Longley. Mem. Dioc. Bd. Rel. Educ., 1915-17; P-in-C. S. Jas. Ch., Marengo, Ia., 1917-19.\*
- WILCOX, Edwin Francis** (W. Mo.), 318 Rialto Bldg., Kansas City, Mo.—Secy. Dio. W. Mo., and Bps. Mssy., 1918—. G. T. S., 1908. D—1908, Bp. Lines; P—1909, Bp. Millsbaugh. F. S. Geo. Ch., N. Y. C., 1908-09; Archd. of Salina, Kan., 1910-11; R. S. Joh. Ch., Ft. Smith, Ark., 1911; P-in-C. S. Paul's, Webb City, Mo., 1916-18.\*
- WILCOX, Ellery I.**, 12 Montague St., Providence, R. I.—Asst. All SS. Ch., 1925—. F. Asst. Mesiah, Providence, R. I.; Asst. S. Joh. Providence, R. I.; Asst. S. Martin's, Providence, R. I.
- WILCOX, George Dawley II** (Conn.), 15 Highland Terrace, Stafford Springs, Conn.—R. Gr. Ch., 1926—. b. Providence, R. I., Dec. 29, 1896; s. Frank Howard Wilcox and Annabelle (Sampson). Br. Un., A.B.; Nash, B.D., 1920. D—1919, Bp. Weller; P—1922, Bp. Perry. m. Maybelle Allena Edwards, Jan. 25, 1921. F. Asst. R. Trin. Ch., Pawtucket, R. I., 1923-26.
- WILCOX, Ray Milton** (Mo.), 120 Daugherty St., Macon, Mo.—R. S. Jas. Ch., Macon, Mo., and R. Gr. Ch., Moberly, Mo., 1925—. b. Galesburg, Ill., Sept. 29, 1885; s. Joseph Lorraine Wilcox and Mary Letitia (Cater). S. Alban's Mil. Acad.; Knox, B.A., 1907. D—1920, P—1921, Bp. Partridge. m. (1) Audrey Lucretia Bauer, June 1, 1917; (2) Julia Fairfield McGrath, Nov. 20, 1922. F. Asst. S. Paul's Ch., Kansas City, Mo., 1920-22; R. S. Joh. Ch., Decatur, Ill., 1922-25; Prof. Rhet. and Pub. Speaking, New Mexico State Coll., 1908-14; Asso. Prof. Rhet. and Pub. Speaking, Un. Minn., 1915-17; Del. Synod Mid-West, 1924; Dep. Gen. Conv., 1925; Mem. Bp. and Council (Sp.), 1925; Chmn. Field Dept. (Sp.), 1925; Phi Gamma Delta.
- WILCOX, Seth Morell** (Ia.), 60 Crary Ave., Mt. Vernon, N. Y.—Retired—. Rock. Coll. Inst.; Chicago Theol. Sem., B.D., 1875. D—1896, Bp. McLaren; P—1897, Bp. Nicholson. F. Congreg.; R. S. Mark Ch., Beaver Dam, Wis., 1897-99; R. Gr. Ch., Boone, Ia., 1899, and P-in-C. Asc. Ch., Jefferson, Ia.; S. Joh. Ch., Ames, 1901-02; R. S. Geo. Ch., Le Mars, Ia.\*
- WILCOX, Stanley V.** (Pa.), 2529 Cleveland Ave., Phila., Pa.—R. Meml. Ch. S. Paul, 1922—. b. Conshohocken, Pa., Aug. 4, 1887; s. Edward Albert Wilcox and Ellen (Squire). Br. Prep. Sch., 1917; Phila. Div. Sch., S.T.B., 1921. D—1920, P—1921, Bp. Rhinelander. m. Edith Wharton Dallas, Sept. 20, 1921.
- WILDER, Alfred James** (M.), 70 W. Buena Vista, Highland Park, Detroit, Mich.—R. S. Alban's 1920—. Un. Ohio, B.A.; Bex., 1896. D—1896, P—1897, Bp. Vincent. m. Lilla E. M. Sheppard, Edinburgh, Scotland, Mar. 17, 1911. F. Asst. R. Chr. Ch., Cincinnati, O., 1896; R. Ch. Heav. Rest, Springfield, O., 1901-06; S. Mary Ch., Daytona, Fla., 1906-11; Gen. Mssy. Hocking Valley, So. Ohio, 1911-15; R. S. Pet. Ch., Gallipolis, 1915-18; R. Gr. Ch., Pomeroy, O., 1916-18; Dean S. Paul Cath., Marquette, Mich., 1918-19; Archd. of Marquette, 1919-20.\*
- WILEY, William** (L. I.), Massapequa, N. Y.—Laf., B.A., 1871. D—1889, P—1889, Bp. Littlejohn. F. P-in-C. S. Paul Ch., Patchogue, 1899-90; R. Gr. Ch., South Oyster Bay, L. I., 1890; R. Gr. Ch., Massapequa, L. I., N. Y. Resigned 1926.
- WILKIE, William James** (Pa.), Lansdale, Pa.—R. Ho. Trin. Ch., 1921, and M-in-C. Emmanuel Ch., Quakertown, Pa., 1917—. b. N. Y. City, July 24, 1857; s. James Wilkie and Mary O'Connor (Hagadorn). Coll. City, N. Y., A.B., 1877; M.A., 1880; G. T. S. D—1881, Bp. Ho. Potter; P—1882, Bp. Huntington. m. Ellen Marston Hodge, Springfield, Mass., Aug. 10, 1887. F. Mast. S. Joh. Sch., Manlius, N. Y., 1881-87; Hdmstr. same, 1887-88; R. Chr. Ch., Guilford, N. Y., 1888-89; Hdmstr. Selwyn Hall, Reading, Pa., 1889-94; R. S. Anne Ch., Middletown, Del., 1894-05; Mem. Stndg. Com., Dio. Del., 1904-05; Dep. Gen. Conv., 1904; M-in-C. Gr. Ch., Stamford, 1905-17, and Emman. Ch., Fleischman, N. Y., 1906-17.
- WILKINS, Gouverneur Morris** (N. Y.), 65 Prospect St., East Orange, N. J.—Non-Par.—. D—1871, Bp. Williams; P—\*.
- WILKINS, Jeremiah J.** (Mo.), 5241 Waterman Ave., St. Louis, Mo.—Retired from parochial service, Oct., 1924—. Can. in residence, Chr. Ch. Cathd., St. Louis—. Trust. Dioc. Aged and Infirm Clergy Fund; Chrmn. Pension Fund Com.; V. Chrmn. Finance Dept.; Mem. Dioc. Coun.; Mem. Com. Constitutions and Canons—. Gr., D.D. D—1884, Bp. Robertson; P—1885, Bp. Garrett. F. Min. Chr. Ch., Boonville, Mo., 1883-84; R. Calv. Ch., Sedalia, Mo., 1885-90; S. Paul Ch., Des Moines, Ia., 1890-95; Chr. Ch., La Crosse, Wis., 1895-1900; Dean and R. S. Paul's Pro-Cathd., Los Angeles, Cal., 1901-08; R. Gr. Ch., Kirkwood, St. Louis, Mo., 1913-24; Dean ad interim, Chr. Ch. Cathd., St. Louis, Mo., 1921-22. Mem. Bd. Mssns., Dio. W. Mo., Ia. and Mil. Lay Dep. Gen. Conv., 1883; Cler. Dep., 1889-92-95-1904-07-10-19-22. An originator of the \$5,000,000 Pens. Fund Cmssn., 1907; Financ. Rep. same, 1908-13. Author: "Sunday School Hymnal" (R. P. Studley, St. Louis, Mo., 1876); "The Glory of the Latter Days," "Abundant Life." Published sermons.
- WILKINS, John**, Bristol, Conn.—P-in-C. Trin. Ch.—. D—1909, P—1910, Bp. Webb. F. Asst. All SS., Hoosac, N. Y.; R. S. Paul Ch., Dowagiac, Mich.; Cur. S. Paul Ch., New Haven, Conn.\*
- WILKINSON, Howard Sargent**, 25 Stratford St., W. Roxbury, Boston, Mass.—R. Emman. Ch., West Roxbury, 1913—. b. Philadelphia, Pa.; s. Zimri Wood Wilkinson and Emma Frances (Garwood). Dick. Coll. A.B., A.M.; Bost. Un., S. T. B.; E. T. S., B.D. D—1911, Bp. Lawrence; P—1912, Bp. Brewster. m. Helen Adams Treadwell, Brookline, Mass. F. Asst. Min., 1911, and M-in-C. S. Paul Ch., New Haven, Conn., 1912; Chaptl. U. S. Army.\*
- WILKINSON, James Edward** (W. M.), 415 Lake Ave., Grand Haven, Mich.—Retired, 1925—. Nash, B.D., 1881; Harv., B.A., 1884; Ill. Wesl., Ph.D., 1888. D—1881, P—1882, Bp. Paddock. F. Chr. Ch., Plymouth, Mass., 1881-82; Asc. Ch., E. Cambridge, Mass., 1882-84; S. Thos. Ch., Hamilton, N. Y., 1884-86; Asst. Gr. Ch., Utica, N. Y., 1886-88; Chaptl. Akeley Inst., Grand Haven, Mich., 1888-1901; R. Emman. Ch., Champaign, Ill., 1901-07; S. Joh. Ch., Ionia, Mich., 1907-12; R. Ho. Trin. Ch., Manistee, Mich., 1912-25; R. Trin. Ch., Niles, Mich., 1923-25; Dep. Gen. Conv., 1898-1907-10-13-16-19-22-25; Secy. West. Mich., 1910—.
- WILKINSON, John Edward** (F. L.), 301 So. Vine St., Marshfield, Wis.—Vic. S. Alban's Ch., Oct., 1924—. b. Grand Haven, Mich., Oct. 17, 1896; s. James Edward Wilkinson, Ph.D., and Abbie J. M. (Egar). Mich. A. and M. Coll., 1914-17; G. T. S., 1921-22. D—1922, P—1923, Bp. Shaylor. m. Jane Harcourt Hansen, Sept. 18, 1923. F. Asst. S. Barn., Omaha, Neb., 1922-23. R. Emman. Ch., Hastings, Mich., 1923-24.
- WILKINSON, Richard**, 132 Sayre St., Montgomery, Ala.—R. S. Joh. Ch., 1918—. b. Accrington, Lancashire, Eng.; s. James Wilkinson and Maria (Lonsdale). Central Coll., Fayette, Mo., A.M., A.B.; Theol. Course under Dr. Woodnut

- and Dr. Spencer, in England; Trin. Coll., N. C. (now Duke Univ.), D.D. 1903. b.—and P., Bp. Burton, m. Mary Catherine Barnes, July 12, 1897. F. Staff of War Speakers; Chrmn. Sewanee Drive for Endowment of Sewanee; Staff of Speakers for Nation-wide Campaign; Mem. Stndg. Com., Exec. Com. and Ch. Social Serv. Com., Dio. Alabama. Thirty-second degree Mason, Shriner, Mem. Knights of Pythias, Elk, Past State Chaptl., Grand Lodge, Masons, Alabama; Past Chaptl. T. P. A., Alabama.
- WILL, Theodore Sinclair**, Kingsville, Md.—R. S. John's Ch., Kingsville, and Trin. Ch., Long Green, 1920—. b. Baltimore, Md., Dec. 22, 1886; s. William Russell Will and Mildred (Sinclair), Jns. Hop. Un., A.B.; Va. Theol. Sem., B.D. D—1913, P—1914, Bp. Murray, m. Mary Eleanor Harding, Apr. 26, 1916; R. S. Matth. Ch., Oakland, Md., 1919-20. Author: "The Rural Parish," the Morehouse Pub. Co., 1926.
- WILLIAMS, William**, Rumford, Me.—In-C. S. Barn. Ch.—\*
- WILLARD-JONES, William Henry, B.D.**, (C.), Durkee Ave., Kenosha, Wis.—Chaptl. Kemper Hall—, b. Bloomington, Ill., June 23, 1864; s. John Willard-Jones and Elizabeth (Trevine), Un. Chic.; Gris., 1890-92. D—1890, P—1892, Bp. Ferry, m. Emily Smith, Sept. 20, 1888. F. R. Anamosa, Ia., 1892-94; Boone, Ia., 1894-97; Min. Madison, Howard and Flandreau, S. D., 1897-1903; Asst. Epiph. Ch., Chicago, Ill., 1903; Asst. Ascen. Ch., Chicago, Ill., 1909-10; Cur. S. Pet. Ch., Chicago, Ill., 1910-11; S. Paul Ch., Marietta, Wis., 1911-15; R. S. Thos. Ch., Port Clinton, O., 1915-19; R. S. Alban's Ch., Toledo, O., 1919.\*
- WILLCOX, Cyprian Porter** (At.), 79 Rosedale Road, Atlanta, Ga.—Non-Par.—, b. Columbus, Ga., Dec. 6, 1873; s. Cyprian Porter Willcox and Mary Frances (Smythe) Pub. Schs.; Un. Ga.; V. T. S., 1913. D—1909, P—1913, Bp. Cheshire, m. Martha Louis Hunnicutt, May 18, 1910. F. Asst. Ch. of the Messiah, Maydon, N. C., 1909-11; Cur. Chr. Ch., Raleigh, N. C. with special charge of S. Saviour's Chap. (So. ci. Settlement), 1913-18; R. S. Jas. Ch., Cedartown, Ga.; organizer Cedartown Boys' Club; Chrmn. Cedartown R. Cross Soc. Serv., 1918-23; Asst. S. Luke Ch., Atlanta, Ga., 1923-25; P-in-C. S. Jas. Ch., Marietta, Ga., Oct., 1925-July, 1926. Mem. Staff Family Welfare Soc., Atlanta, Ga., 1925-26.
- WILLCOX, Reginald Norton** (W. N. Y.), 410 North Main St., Jamestown, N. Y.—R. S. Luke Ch., Jamestown, N. Y., 1917—. b. England, Jan. 20, 1873; Thomas Norton Willcox and Clara Alice (Middleton). Trin. Coll., A.B., A.M.; Gen. Theol. Sem., 1902. D—1902, Bp. Worthington; P—1903, Bp. Horner, m. Nell Gray, Louisville, Ky., May 10, 1904. F. R. S. Jas. Ch., Hendersonville, N. C., and P-in-C. Hendersonville, Assoc. Mssn., 1902-17. Del. Prov. Syn., 1913; Exec. Com. Prov. Syn., 1914.
- WILLES, Francis Peet** (Md.), 20 Polhemus Place, Brooklyn, N. Y.—Assoc. R. All SS. Ch., 1924—. b. Oakland, Cal.; s. Daniel Ellis Willes and Bithynia Mead (Peet). S. Joh. Coll., B.A., 1888; M.A., 1891; G. T. S., 1891. D—1891, P—1892, Bp. Paret, R. F. Jessups and Arbutus, Md., 1891-92; R. S. Thos. Ch., Croom, Md., 1892-03; Assoc. Mssn., Trenton, N. J., 1903-04; Asst. Gr. Ch., Elizabeth, N. J., 1904-06; Trin. Ch., Steelton, Pa., 1906-07; Gr. Ch., Elkins, W. Va., 1907-09; S. Matth. Ch., Grafton, W. Va., 1909-11; S. Alb. Ch., Albertain, Md., 1911-12; R. S. Mark's Ch., Highland, Mt. Calvary Ch., Roxbury Mills, Howard Co., Md., 1912-23; Loc. Ten. Ch. S. Matth., Brooklyn, 1923.
- WILLEY, Henry Alphaeus** (Hon.), Kapaa, Kauai, Hawaii.—Mssy. All SS. Ch., 1924—. b. Gates, N. C., Dec. 21, 1887; s. John Fletcher Willey and Annie (Nowell). Un. So. D—1912, P—1913, Bp. Cheshire, m. Juelle Jones, La Grange, Ga. F. P-in-C. Mayodan, Assoc. Mssn., 1912-15; Chaptl. La Grange Settlement and Training Sch., 1915-18; Acting Dean, S. Phil. Cath., Atlanta, Ga., 1918-19; R. S. Geo. Ch., Griffin, Ga., 1919-24; Pres. Assoc. Ch. Wrks. Indust. Commn., 1914-15; Dioc. Soc. Serv. Cmssn., 1919; Dioc. Ex. Bd., 1921—; Chrmn. Field Dept. Dioc. Ex. Bd., 1923; Trustee Appleton Ch. Home, 1923-24; Prov. Syn., 1921-24.
- WILLIAMS, B. M. G.** (N. Mex.), El Paso, Tex.—Asst. S. Clement's Ch.—\*
- WILLIAMS, Charles Barnes** (W. T.), Goliad, Tex.—In-C. S. Stph. Ch., Feb. 1926—. Pr., B.A., 1888, M.A., 1891; V. T. S. (Hon.), 1908; Wesl., Ph.D., 1900. D—1900, Bp. Seymour; F—1901, Bp. Whitaker, F. Asst. Advo. Ch., Philadelphia, 1901-03; Calv. Ch., Rockdale, 1903-05; S. Geo. Ch., W. Phila., 1905-07; R. S. Andr. Ch., Yardley, Pa., 1907-12; Stff. City Mssn., Phil., Pa., 1912-15; R. S. John's Compass, Pa., 1916-23; R. S. Mark's Nowata, and S. Paul's Claremore, Okla.; P-in-C. Gd. Shpd. Ch., Sapulpa, Okla.
- WILLIAMS, Charles E.** (E. C.), Creswell, N. C.—In-C. S. David's Ch.—\*
- WILLIAMS, Charles Edward** (C.), 7620 Ingleside Ave., Chicago, Ill.—P-in-C. S. Geo. Ch., 1924—. b. Windsor, Vt.; s. Henry Lawrence Williams and Susan Augusta (Ingalls). Berk. Prep.; Harv., 1899; Berk. Div. Sch., 1913. D—1913, P—1914, Bp. Francis, m. Grace Ruth Cummings, May 6, 1908. Vic. S. Luke's Ch., Terre Haute, 1913-19; Vic. Ho. Trin. Ch., Lawrenceburg, Ind., 1919-21; Asst. S. Paul's Ch., Chicago, 1921-23.\*
- WILLIAMS, Chauncey C.** (Ga.), Mobile, Ala.—Non-Par.—, Tr., B.A., 1871; M.A., 1874; Un. So., D.D. D—1874, Bp. Williams; P—1875, Bp. Beckwith. F. R. S. Paul Ch., Augusta, Ga.\*
- WILLIAMS, D. John** (N. Mex.), 208 So. Kentucky Ave., Roswell, N. Mex.—R. S. Andr. Ch., 1924—. b. Frostburg, Md., Feb. 8, 1889; s. Daniel J. Williams and Elizabeth (Evans). D—1922, Bp. Ingley; P—1924, Bp. Howden, m. Bessie Earle Buck, Oct. 15, 1915. F. Chaptl. Colo. State Reformatory; Mssy-in-C. Gr. Ch., Buena Vista, and S. Joh. Bapt., Breckinridge, Colo., 1921-24; Secy. Dist. N. Mex., 1925-26.
- WILLIAMS, Ezra David** (W. Tex.), Alice, Tex.—Vic. Ch. of Advent, Alice, and Assoc. Mssns., May, 1924—. b. Pittsburgh, Pa.; s. General David Henry Williams and Mary Eliza (Stevens). D—1921, P—1923, Bp. Capers, m. Mima J. Luck, Adrian, Mich. F. In-C. Mssns. at Beeville, Kenedy, Rockport, Karnes City, Aransas Pass and Runge, Tex., Sept., 1920-May, 1924.
- WILLIAMS, Edwin Lindsay** (O.), 8415 Wade Park Ave., Cleveland, O.—R. Ch. of the Holy Spirit, May, 1918—. b. Goderich, Ont., Can., May 31, 1881; s. James Hunter Williams and Rebecca (Graham). Trin. Coll., Toronto; Western Reserve, Cleveland, B.A.; Bex., 1914. D—1914, P—1915, Bp. of Ohio, m. Coral W. Hasecoeter, Mar. 18, 1920.
- WILLIAMS, E. Reginald** (Mil.), 560 Hackett Ave., Milwaukee, Wis.—R. S. Mark Par., Milwaukee, Wis., 1913—. b. Cleveland, O., July 26, 1879; s. Henry E. Williams and Ida Elizabeth (Sherman). Epis. Theol. Sch., B.D., 1904. D—1904, Bp. Lawrence; P—1905, Bp. Satterlee, m. Dorothy Eckhart (Vassar, 1906), Chicago and Lake Forest, Ill., Oct. 15, 1908. F. Cur. Washington, D. C., 1904-05; Cur. Poughkeepsie, N. Y., 1905-06; R. Ch. Ho. Comf., Kenilworth, Ill., 1906-13. Mem. Stndg. Com.; Dioc. Bd. Rel. Educ.; Bd. Ch. Exten.; Secy. Un. Cmssn. Ch. Wis.; Exam. Chaptl., 1918-19; Com. Endow. Dio.; Pres. Milwaukee Clericus, 1918; Mem. Milwaukee Athletic Club; Un. Club, Chicago; Country Club; Dep. Gen. Conv., 1919-22; Chrmn. and Treas., Ch. Pension Fund; Chrmn. Campaign Com., Nation-wide Campaign; Chrmn. War Cmssn., Com.; Chrmn. Dio. Ch. Exten. Bd. Reorganization Com.; Auxil. Sec., Field Dept., Nat. Coun.; Chaptl. Res., U. S. A.
- WILLIAMS, Everett Eifort** (Mil.), 112 Church St., Whitewater, Wis.—R. S. Luke's Ch., 1921—. b. Portsmouth, O., Sept. 12, 1875; s. Augustus A. Williams and Susan A. (Beesler), Nash., 1902; G. T. S., B.D., 1915; Colmb. Un. D—1902, P—1903, Bp. Nicholson, m. Bettie Griffith Clark, May 24, 1905. F. R. Chr. Ch., Brentwood, N. Y.; R. S. Paul's Ch., Watertown, Wis., 1918-21.



- WILLIAMS, Frederick Charles**, 220 Valley St., Willimantic, Conn.—R. S. Paul's Ch., Willimantic, and S. Paul's Ch., Windham, 1923—b. Liverpool, Eng., May 12, 1878; s. Charles Richard Williams and Elizabeth (Poiret). Dwight Sch.; Boston Latin Sch.; Harv., A.B., 1901; Camb. Epis. Theol. Sch., B.D., 1903. D—1902, Bp. Lawrence; P—1903, Bp. Wells. m. Emma Pearson, Dorchester, Mass., June 26, 1902. F. S. Mark Ch., Moscow, Idaho, and S. Jas. Ch., Pullman, Washington, 1902-04; S. Luke Ch., Grants Pass, Ore., 1904; Trin. Ch., Portland, Ore., 1905; S. Mark Ch., Medford, Ore., 1907; Gh. Gd. Shpd., Watertown, Mass., 1907-14; R. S. Luke Ch., Chester, and P-in-C. S. Mark Ch., Springfield, and Geth. Ch., Proctorsville, Vt., 1914-19; Non-Par., 1919-21; S. And., Norwich, Conn., 1921-23.
- WILLIAMS, Fredric George (Ia.)**, 320 So. 6th St., Clinton (Lyons), Ia.—R. Gr. Ch., Sept., 1925—b. Detroit, Mich., July 12, 1892; s. William Henry Williams and Josephine (Rosswell). Nashotah House, 1919. D—1918, P—1919, Bp. Webb. m. Janet Preston Smith, R. N., Oct. 18, 1923. R. Trin. Ch., Mineral Point, Wis., 1919-23; Registrar, Rac. Coll., Racine, Wis., 1923-25.
- WILLIAMS, George Croft (U. S. C.)**, 3006 Third Ave., Columbia, S. C.—R. S. John's Ch., and Prof. Sociology, Un. S. C., 1922—b. Alkin, S. C., Dec. 16, 1876; s. William White Williams and Martha Russell Williams. Un. So.; Theol. Sem. Va., 1900. D—1900, P—1901, Bp. Ellison Capers. m. Margaret Elizabeth Porter, Blacksburg, S. C., Feb. 11, 1902. F. R. Ch. Atone, Blacksburg, S. C., 1900-04; Ho. Trin. Ch., Oxford, Md., 1904-07; S. Luke Ch., Queenstown, Md., 1907-09; Chr. Ch., Augusta, Ga., 1909-14; P-in-C. S. Joh. Chap., Charleston, S. C., 1914-18. Secy. State Bd. Char. and Cor., 1916-18-20; Secy. State Bd. Pub. Welfare, 1920-22; Dep. Gen. Conv., 1925; Del. Synod, Fourth Prov., 1926; Exam. Chapt.; Chrmn. Christian Social Service Dept., Dio. U. S. C.
- WILLIAMS, George Frederick (W. N. Y.)**, 86 Vermont St., Buffalo, N. Y.—R. S. Mary Ch., Buffalo, N. Y.—Ken., B.A., 1895; Bex., 1896. D—1896, P—1897, Bp. Leonard. F. R. Trin. Ch., Tiffin, O., 1896-1901; Asc. Ch., Lakewood, O., 1901-11.\*
- WILLIAMS, Gowan Clarence**, 1308 Mondamin Ave., Des Moines, Ia.—R. S. Luke's Par., 1921—b. Barrie, Ont., Can., May 22, 1892; s. Rev. Newton Williams and Sarah (Sarjeant). Ken. Coll., Ph.B., 1916; G. T. S., 1919. D—1918, Bp. A. L. Williams; P—1919, Bp. Burgess. m. Ruth A. Hoyt, Melrose, Mass., Sept., 1919. F. Cur. S. Matth., N. Y. C., 1918-19; Pres. Mssy. Soc. of Sem., 1918-19; R. S. Luke Ch., Wymore, Neb., 1919-20; Mem. Delta Kappa Epsilon; Chrmn. Dept. Rel. Educ., 1924; Bp. and Coun., 1926—
- WILLIAMS, Granville Mercer, S. S. J. E. (Ma.)**, Brooklyn, N. Y.—R. S. Paul's Ch., June, 1926—b. Utica, N. Y., Dec. 31, 1889; s. Granville Whittlesey Williams and Eliza Glover (Mercer). Adelphi Acad.; Colomb. Un., Sch. Mines, Met. E., 1911; Harv. Div. Sch., S.T.B., 1920. D—1918, P—1920, Bp. F. Burgess. F. Asst. Superior Amer. Cong. Soc. S. John Evang., Cambridge, Mass., 1924-26.
- WILLIAMS, Henry Horton (Va.)**, 1229 Wertland St., Charlottesville, Va.—Mssy. Archd., Blue Ridge, Va.—b. Birkenhead, Eng., Nov. 17, 1852. Birkenhead Sch., D—1922, Bp. Peterkin. m. Frances C. Berkeley, Aug., 1909.
- WILLIAMS, James (L. I.)**, 399a Himrod St., Brooklyn, N. Y.—R. Calv. Ch., 966 Bushwick Ave.—
- WILLIAMS, John (L. I.)**, 1114 Bushwick Ave., Brooklyn, N. Y.—R. Calv. Ch., Brooklyn, N. Y., 1905—b. Haverfordwest, Wales, 1866; s. Thomas Williams and Phoebe (Griffiths). Trin. Coll., B.A., 1890; M.A., 1893; Berk., 1893. D—1893, P—1894, Bp. Williams. m. Edith A. Little, N. Y., Oct. 14, 1903. F. Calv. Ch., Suffield, and S. Paul Ch., Windsor Locks, Conn., 1893-96; Sr. Asst. Heav. Rest, N. Y. C., 1896-05. Mem. Eccl. Court, L. I. Chapt. Veterans Assoc., 47th Regt. N. G., N. Y. Chapt. Waterway League of Amer.; E. Pres. S. Dav. Soc., N. Y.; Ex-Pres. British Schools and Universi-
- ties Club, New York; Ex-Pres. N. Y. Clericus; Chapt. L. I. Grotto. Author: Sermons.
- WILLIAMS, John Albert**, 1119 N. 21st St., Omaha, Neb.—R. Ch. S. Phil-the-Deacon, Omaha, Neb., 1891—b. London, Ont., Feb. 28, 1866; s. Henry Williams and Adaline (D'Or). Sea., B.D., 1891. D—1891, P—1891, Bp. Worthington. m. Lucinda Winnifred Gamble, Omaha, Neb., June 27, 1901. Asst. Secy. Dio., 1892-1916; Secy. Reg. Dio. Neb., 1916-18; Histor., 1906—; Ex. Chapt., 1911—; Assoc. Ed. "The Crozier," 1909-11; Ed., 1911-19; Prov. Dept. Gen. Conv., 1919.
- WILLIAMS, John Morgan (Ia.)**, 216 Green St., Boone, Ia.—P-in-C. Gr. Par., 1919—b. Wales, 1864; s. Isaac Williams and Martha (Morgan). Meml. Coll., Wales, 1888-91; Un. Wis., 1898-1900; Ia. St. Coll. Agri., 1919-22; B. S. in Rural Sociology (First class state certificate for teaching in Iowa) 1922; Harv., 1924, Summer Sch.; Specialist in Ch. Education and Rural Service Work. D—1915, Bp. Longley; P—1916, Bp. Morrison. m. Martha Edwards, 1889.
- WILLIAMS, John William**, 10 South Chelsea Ave., Atlantic City, N. J.—R. All SS. Ch., Atlantic City, N. J.—Trin., B.A., 1878; M.A., 1881; Keble Coll., Oxon., B.A., 1881; M.A., 1884. D—1882, P—1883. Bp. of Lincoln. F. Asst. Newark, Eng., 1882-84; Northampton, Eng., 1884-86; Trin. Par., N. Y. City, 1889-92; R. S. Paul Ch., E. Orange, N. J., 1892-1901; Assoc. R. Asc. Ch., Atlantic City, 1901-10.
- WILLIAMS, Jonathas**, Gros-Morne, Gonaives, Haiti.—Asst. Resurrection—F. Mssy. Dist. Aux Cayes, Aquin.—\*
- WILLIAMS, Joseph Egbert**, Prince Frederick, Md.—R. S. Paul Ch., 1917—b. N. C., 1876; s. John B. Williams and Josephine (Kraft). Oak Ridge Inst.; Trin. Sch., both in N. C.; W. and M., Williamsburg, Va.; Va. Theol. Sem. D—1909, Bp. Harding; P—1910, Bp. Funsten. m. Monica A. Smith, 1909. F. S. Paul Ch., Blackfoot, 1909.
- WILLIAMS, Leighton (N. Y.)**, South Main St., Marlborough, N. Y.—R. Chr. Ch., Marlborough, and All SS., Milton, N. Y., 1921—b. N. Y. C., Aug. 4, 1854; s. William R. Williams and Mary S. (Bowen). Colomb. A.B., A.M., LL.B.; Un. N. Y., D.D. D—1918, Bp. Greer; P—1918, Bp. Burch. m. Nellie G. Winterton, June 6, 1896. F. Practised Law 10 yrs.; Pastor Amity Ch. (Baptist), 1887-1917; Mssy. S. Andr. Ch., New Platz, N. Y., 1917-18; R. S. Joh. Ch., Kingston, N. Y., 1918-21. Secy. and Treas. Niagara Falls Reservation, 1885-87; Chrmn. Exec. Com. Brotherhood of the Kingdom, 1893. Printed several sermons and addresses.
- WILLIAMS, Louis Llewellyn**, Pocomoke City, Md.—Retired, July, 1926—b. Augusta, Ga., Jan. 26, 1856; s. M. William S. Williams and Louise M. (Cogdell). Va. Theol. Sem., 1887. D—1887, Bp. Wilmer; P—1889, Bp. Lyman. m. Katie Muir Green, Alexandria, Va., 1890. F. R. Chr. Ch., Elizabeth City, N. C., 1889-06; Ch. Mess., Gonzales, Tex., 1906-10; R. Pocomoke Par., Pocomoke City, Md., 1910-22; R. All SS. Ch., Delmar, Del., 1922-26.
- WILLIAMS, Luther George Hallam (E. O.)**, First and Church St., Baker, Ore.—R. S. Stp'h., and Sumpter Valley Mssns., 1923—b. Macon, Ga., Nov. 14, 1876; s. Luther Williams and Mary E. (Hallam). Un. So., Grad. Div., 1901. D—1901, P—1902, Bp. Nelson. m. Mary Teasdale Cleveland, 1902. F. Min. Atlanta, Ga., and other pars., 1901-02; R. Calv. Ch., Americus, Ga., 1902-05; Chr. Ch., New Bern, N. C., 1905-08; Mssy. Dio. Atl., 1908-10; R. S. Paul Ch., Springhill; S. Thos. Ch., Citronelle; S. Mark Ch., Touminville; S. Jas. Ch., Crichton, and City Mssns., Mobile, Ala., 1910-12; Gen. Mssy. Dothan, Ala., 1912-14; R. Gr. Ch., Woodlawn, and Mssn., Bham, Ala., 1914-19; Y. M. C. A. Army Service, 1918-19; R. S. Stp'h., Indianola, Miss., and Mssns., 1919-21; R. S. Thos., Abingdon, Va., and Mssns., 1921-23.
- WILLIAMS, Maxwell J.**, 267 Govener St., Paterson, N. J.—In-C. S. Aidan's Ch.—F. R. S. Alban's Ch., New Brunswick, N. J.\*
- WILLIAMS, Milton Bryant (C.)**, 10229 Parnell Ave., Chicago, Ill.—P-in-C. Ch. Incar., Chicago,

- and S. Aidan's, Blue Island, Ill., 1923.— b. Waupoose, Ont., Can., Aug. 24, 1869; s. Levi Williams and Mary Louise (Rose). Albert Coll., Belleville, Ont.; Victoria Un.; Northwestern, A.B., 1894; Un. Chicago; C. T. S., B.D., 1901. D—1923. P—1924, Bp. Griswold. m. Lillian M. Reynolds, Sept. 25, 1893.
- WILLIAMS, Newton** (L. A.), P. O. Box 203, Verdugo City, Cal.—Non-Par., 1922.— b. St. Mary's, M.D., April 7, 1859; s. Rev. Thomas Williams and Deborah (Keyes). D—1894, P—1897, Bp. Sask. and Calgary. m. (1) Sara Smith Sargeant, (died 1897). (2) Emily Louisa Mouncey, 1903. F. in-C. Lead and Deadwood, S. D., and work in Dio. Wyo.
- WILLIAMS, Paul Frederick**, Starkville, Miss.—Epis. Student Chapl., Miss., A. and M. Coll.; and P-in-C. Ch. Resur., Starkville; Ch. Ascen., Brooksville; Ch. Nat., Macon, Miss., 1925.— b. Chester, Pa., Oct. 17, 1891; s. William Andrew Williams and Sallie Holden (Sutcliffe). Va. Theol. Sch. (Spec. Stdt.). Un. So. Theol. Dept. (Spec. Stdt.). D—1918, P—1918, Bp. Gailor. Four Min. Speaker during war. F. D-in-C. Chr. Ch., Brownsville, and Trin. Ch., Mason, Tenn., 1918-19. Jr. Canon S. Mary Cath., Memphis, Tenn., 1919-22; R. Susquehanna Par. and S. James, Port Deposit, Md., 1922-24; R. S. Mary's, Dyresburg, and S. Matth., Covington, Tenn., 1924-25.
- WILLIAMS, Robert** (N. J.), 22 Stockton St., Princeton, N. J.—R. Trin. Ch., 1918.— b. Phil., Pa., Jan. 22, 1878; s. Samuel Williams and Mary Ann (Mathers). Master Howe Sch., Ind., 1909-11; Law. Un. Va., 1909; G. T. S., 1914. D—1914, Bp. Francis for Bp. Vincent; P—1914, Bp. Vincent. F. Asst. Trin. Par., Princeton, N. J.\*
- WILLIAMS, Robert Gainsford Wynne** (N. J.), 54 Delaware St., Woodbury, N. J.—R. Chr. Ch., Woodbury, N. J., 1918.— b. Llangadwaladr Vicarage, Oswestry Denbighshire, North Wales, Nov. 7, 1888; s. Rev. John Williams and Susannah (Jones). Ellesmere Coll., Shropshire, Eng.; S. Stph. Coll.; G. T. S. D—1917, P—1918, Bp. Matthews. m. Alice MacNeil Moffet, June 25, 1917.
- WILLIAMS, Simeon H.** (Okla.), 325-327 E. Washington Ave., McAlester, Okla.—R. All SS. Ch., June, 1924.— b. Des Arc, Ark., March 10, 1881; s. Wylie Farris Williams and Elizabeth (Horne). High Sch.; 1 yr. Coll.; Du Bose Memorial Sch. D—1923, P—1923, Bp. Winchester. m. Irene Guess, July 25, 1906. Served during war as steel insp'tr. in charge finished products in ship yard of U. S. Steel Co. Entered Du Bose Sch., Jan. 4, 1922; Lay-Reader Foreman, Ark., and P-in-C. Chr. Ch. Mssn., Mena, Ark., 1923-24; Organized Mssns.
- WILLIAMS, Thomas R.**, Williams, Ariz.—Non-Par.—F. R. Chr. Ch.—\*
- WILLIAMS, Thomas Jay**, Sterling, Colo.—R. All SS. Ch., Sept., 1926.— b. Nashville, Tenn., June 26, 1887; s. Wilson Williams and Sallie Bernard (Stratton). Un. Texas, B.A., 1908; Un. Cal., M.A., 1915; Ch. Div. Sch. Pac., 1914. D—1914, P—1915, Bp. Nichols. m. Irene Helen Moule, San Jose, Cal., Nov. 3, 1914. F. Asst. Min. Chinese Epis. Mssns., San Francisco and Oakland, Cal., 1914-15; P-in-C. Chinese Epis. Mssn., Oakland, Cal., 1915; Acting Ward. Commun. S. Sav., San Francisco, Cal., 1915; R. S. Paul Ch., Oregon City, Ore., 1915-17; Chapl. S. Kathar. Sch., and R. Chr. Ch., Davenport, Ia., 1917-19; R. Chr. Ch., Davenport, Ia., 1919-21; Mssy. Chinese and Chapl. several Institutions. N. Y. P. E. City Mssn. Soc., 1921-22; Cur. S. Luke Chap., Trin. Par., N. Y. C., 1922-25; Mem. Bd. Ch. Exton, Dio. Ore., 1915-17; Priest Assoc. O. H. C.; Soc. S. Margaret; Assoc. C. B. S., G. A. S. Compiler: "The Bread of Life," 1910.
- WILLIAMS, Wallace A.** (S. F.), Bradentown, Fla.—R. Chr. Ch.—\*
- WILLIAMS, Walter** (Va.), 660 So. Main St., Harrisonburg, Va.—R. Emman. Ch., Harrisonburg, Va., 1919.— b. Montgomery Co., near Poolesville, Jan. 3, 1872; s. Richard Walter Williams and Hester Chiswell White. S. Joh. Coll.; Va. Theol. Sem., 1908. D—1908, Bp. Peterkin; P—1909, Bp. Harding. m. Anna Cast Poole, Oct. 14, 1909. F. Gr. Par., Washington, 1908-13; Asst. S. Thomas Chapel, New York, N. Y., 1914-17; Asst. S. Jas. Ch., Richmond, Va., 1917-19.
- WILLIAMS, William Frederic** (Conn.), Stonington, Conn.—R. Calv. Ch., 1922.— b. Fulton, N. Y., July 26, 1871; s. William Frederic Williams and Kate (Pond). Harv., A.B., 1894; Epis. Theol. Sch., B.D., 1897. D—1897, Bp. Lawrence; P—1898, Bp. Vincent. m. Eliza Woolston Downs, Germantown, Pa., Jan. 6, 1904. F. Cur. S. Paul Ch., Cincinnati, O., 1897-01; Cur. Calv. Ch., Germantown, Pa., 1901-03; R. Chr. Ch., Westerly, R. I., 1903-19; Non-Par., 1919-22.
- WILLIAMS, William Hall** (Ma.), Rockport, Mass.—R. S. Mary Ch., 1924.— b. Charlestown (Boston), Mass., May 25, 1861; s. Wm. L. Williams and Elizabeth Green Williams. Private Schs.; Melrose, Mass., H. Sch.; Harv., B.A., 1883; Epis. Theol. Sch., B.D., 1886. D—1886, P—1887, Bp. Paddock. F. R. Emman. Ch., Wakefield, Mass., 1886-90; S. Paul Ch., Newton Highlands, Mass., 1890-96; Ch. Gd. Shpd., Waban, Newton, Mass., 1896-1904; Hdmsr. S. Andr. Sch. and Asst. S. Andr. Ch., Fort Worth, Tex., 1904-06; Asst. S. Paul Ch., Stockbridge, Mass., 1906-07; R. American Ch., Lucerne, Switzerland, and Asst. American Ch., Nice, France, 1907-10; R. All SS. Ch., Austin, Tex., 1911-18; R. S. Andr. Ch., Blackinton, Mass., 1918-20; R. S. Andr. Ch., Ludlow, Mass., 1920-21; R. Ch. S. Joh. Evang., Duxbury, Mass., 1921-23; Oxford, Eng., 1923-24.
- WILLIAMS, William John** (Er.), Foxburg, Pa.—R. Ch. Our Fath., Foxburg, Pa.— S. Bees and S. Boniface, Eng.; Durham, Eng. D—1884, Bp. A. B. Webb; P—1888, Bp. C. P. Scott. F. S. P. G., Africa, 1884-87; Fort Chapl., Chefoo, China, 1887-90; in-C. Banff, Canada, 1890; R. S. Paul Ch., Martin's Ferry, O., 1896; S. Jas. Ch., West-ernport, Md., 1901-07; R. Queen Anne's Par., 1907.\*
- WILLIAMS, William Phillips** (Conn.), U. S. Naval Station, Pearl Harbor, T. H.— D—1905, P—1906, Bp. Morrison. F. R. S. Paul Ch., Denver, Colo., and S. James Ch., Oskaloosa, Ia.; Vic. All SS. Ch., New Haven, Conn., 1915.—\*
- WILLIAMS, Wiltshire Winfield**, 140 4th St. N., St. Petersburg, Fla.—R. S. Pet. Ch., 1917.— F. Cur. S. Luke's, Scranton, Pa.; R. Trin., Athens, Pa.; R. S. Paul Ch., Key West, Fla.
- WILLIAMSON, Frank, Jr.** (Pa.), 1625 Locust St., Philadelphia, Pa.—Vic. S. Mich. Chap., S. Mark's Par., Phila., 1922.— b. Philadelphia, Pa., Jan. 8, 1891; s. Frank Williamson and Mary (Colesberry). Un. Pa., B.A., 1914; G. T. S., 1916. D—1916, P—1917, Bp. Rhinelander. F. Country Center Mssn., Newton, Pa., 1916-17; Cur. S. Eliz. Ch., Philadelphia, Pa., 1917-18; Cur. S. Mark's Ch., Phila., 1919-22.
- WILLIAMSON, John** (Phil. Is.), 542 Calle San Luis, Manila, Phil. Is.—Organizer; Chapl. and Supt. Seamen's Ch. Inst. of Manila, July, 1924.— R. Cathd. S. Mary and S. John, 1924.— b. Sheffield, Eng., Jan., 1883; s. Henry Ellis Williamson and Elizabeth (Spacie). St. Chad's Hostel, Yorkshire, Eng.; Durham, L.Th. D—1908, P—1909, Bp. Moule, Durham, Eng. F. R. S. Joh. Ch., Bellevue-Dayton, Ky.; R. Trin. Ch., Bellefontaine, O.; R. S. Joh. Ch., Lancaster, O.
- WILLIAMSON, John Swan** (W. N. Y.), Attica, N. Y.—P. Assoc., Wyoming-Genesee Co. Assoc. Mssn., 1924.— b. Rochester, Sept. 18, 1892; s. John C. Williamson and Lillian (Humphrey). Rochester Pub. Sch.; Un. Rochester, B.A.; G. T. S., B.D. D—1924, P—1925, Bp. Brent. m. Frances E. Walker, 1925.
- WILLIAMSON, Thom, Jr.** (R. I.), 50 Main St., Pawtucket, R. I.—R. Trin. Ch., 1926.— b. Portsmouth, N. H., Feb. 15, 1879; s. Thom Williamson, Rear Admiral, E. C., U. S. Navy, and Julia (Price). Pub. Sch., Washington, D. C.; Colmb. Coll. Prep. Sch., Washington, D. C.; Spencian; Tanners Business Coll., Wash.; V. T. S., 1921. D—1920, P—1921, Bp. Harding. m. Eleanor Homassel Witham, Oct. 8, 1910. Served in U. S. Navy from 1904 to

- 1919, in the ranks of Ensign to Lieut.-Com. S. C. (served in World war, most of time afloat). R. Ch. Adv., Wash., D. C., 1921-23; R. Ch. Ascen., Middletown, O., 1923-26; Chapl. Navy Reserv. Corps with rank Lieut.-Com.
- WILLIAMSON, Walter Blake**, 2281 Sturtevant St., Detroit, Mich.—R. S. Geo. Ch., 1923—, b. Yorkshire, Eng.; s. Francis Williamson and Anna (Gisburn). Valparaiso, B.A.; W. T. S., 1910. D—1910, Bp. White; P—1910, Bp. Anderson. m. Beatrice Brickwood, Oct., 1911. F. S. Tim. Ch., Chicago, Ill., 1910-11; S. Paul's Ch., Dekalb, Ill., 1911-12; S. Andr. Ch., Valparaiso, Ind., 1912-17; S. Jas., Cheboygan, Mich., 1918-23.
- WILLIS, Harold G.** (N'k), West Orange, N. J.—In-C. S. Mark Ch.—\*
- WILLIS, Francis** (Minn.), Excelsior, Minn.—Non-Par.—b. London, Eng. Mar. 19, 1864; s. Francis Willis, M.D., and Catherine Maria Willis. Trin. Coll., Eng. Sea, B.D., 1889. D—1889, Bp. Gilbert; P—1890, Bp. Whipple. m. Ida E. Rowe, 1892. F. In-C. S. Joh-in-the-Wild. Ch. and S. Antipas Ch., Red Lake, Minn., 1889; Chr. Ch., Glencoe, Minn., 1901; S. Joh. Ch., Hutchinson, S. Mary Ch., Brownton, 1901-02; S. Aug. Ch., DeWitt, Neb., 1902; R. Ch. Redeem., Owenby, N. C., 1902-08; P-in-C. Trin. Chap., Excelsior, Minn., 1922-23.
- WILLIS, William Taylor** (C.), 1424 Dearborn Parkway, Chicago, Ill.—Asst. S. Chrys. Ch., June, 1926—, b. Orange Co., Va., Sept. 21, 1885; s. John Willis and Mary Elizabeth (Lupton). Va. Theol. Sem., 1913. D—1913, P—1914, Bp. Gibson. m. Gertrude Scott Hendrix, Nov. 1, 1917; R. Chr. Ch., Point Pleasant, W. Va., 1919-26.\*
- WILLMANN, Henry** (Mil.), 308 Laurel Ave., Janesville, Wis.—R. Trin. Ch., Janesville, Wis., 1907—, b. N. Y. C.; s. Jacob Willmann and Katherine (Reineck). N. Y. Pub. Sch.; Nash., 1900. D— and P—1900, Bp. Nicholson. F. Mssy. Hartland, Pewaukee and Pine Lake, Wis., 1900-02; Asst. S. Mark Ch., Jersey City, 1902-06; Mssy. Ridgfield Park, N. J., 1906-07; Secy. Dio., 1915-18-21; Dean Convo., Madison, 1916—, Editor: "How the Church Came to Wisconsin."
- WILLSON, William Judson** (W. N. Y.), Oakfield, N. Y.—R. S. Mich. Ch., 1926—, b. Cameron, N. Y., Apr. 7, 1869; s. Blooma (Knaap) and Joseph R. Willson. Syr. Un.; Alfred Theol. Sem. D—1912, P—1913, Bp. Israel. m. Wilhelmine Putnam, Crosby, Pa., Dec. 24, 1894. F. Mssy. Eldred, Instanter, Pa., 1912-16; R. Chr. Ch. Sackets Harbor, N. Y., 1916-18; R. S. Mark's Ch., Clark Mills, N. Y., 1918-20; S. Joh. Ch., Aberdeen, Miss., 1920-21; Cur. Chr. Ch., Corning, N. Y., 1922-25.
- WILMER, Cary Breckinridge** (At.), Sewanee, Tenn.—Prof. Theology, Un. South, Oct., 1924—, b. Williamsburg, Va., June 2, 1859; s. George Thornton Wilmer and Mariana Barbara (Saunders). Wm. and M., Va., B.A., 1875; Ken., 1 yr.; Bex. Hall; Un. So., D.D. D—1894, Bp. Young; P—1896, Bp. Whipple. m. Mrs. Kate Phillips Ammons, Jan. 23, 1905. F. R. Gr. Ch., Ocala, Fla., 1884-89; Ch. Resur., Fernbank O., 1889-91; Supt. Col. Orphan Asylum, Lynchburg, Va., 1891-98; Ch. Epiph., Lynchburg, Va., 1892-93; Ch. Nativ., Cincinnati, O., 1898-1900; R. S. Luke's Ch., Atlanta, Ga., 1900; Dep. Gen. Conv., 1907-10-13-18-19-22-25; Mem. Exp. Coun. Dio.; Chrmn. Soc. Serv. Com.
- WILSON, Alfred Clare**, Poultney, Vt.—R. S. Joh. Ch., 1922—. Montr. Dio. Coll.; McG., L. S. T., 1894. D—1894, P—1895, Abp. of Montr. F. Bolton, P. Q., 1894-95; S. Armand. Ch., West. P. Q., 1896-98; Malone, N. Y., 1899-1901; Chr. Ch., Duaneburgh, N. Y., 1901-08; R. Emman. Ch., Bellows Falls, Vt., 1908-18; Milford, N. H., 1919-20; Tilton, N. H., 1920-22; Navasota, Tex., 1922.\*
- WILSON, Albert James Montgomery** (N'k), 91 Lafayette Ave., Passaic, N. J.—R. S. John's Ch., Feb., 1926—, b. Belfast, Ireland, Mar. 7, 1887; s. Robert James Wilson and Sarah (Montgomery). Mountpottinger; Municipal Technical Institute, Belfast; S. Stph. Coll., Ph.B.; Colomb., M.A.; G. T. S. Graduate. D—June 29, 1917, Bp. Burch; P—Jan. 13, 1918, Bp. Greer. m. Charlotte Kaye, Sept. 16, 1918.
- WILSON, Andrew Chalmers** (L. I.), 199 Carroll St., Brooklyn, N. Y.—R. Emer. S. Paul Ch., Brooklyn, N. Y., 1926—, T. C. T. D—1899, P—1900, Bp. Nichols. F. Asst. S. Paul Ch., San Francisco, Cal., 1899-1900; R. Chr. Ch., Sausalito, Cal.; S. Luke Ch., Cincinnati, O.; S. Mary-the-Vir., N. Y. C., 1904-09; R. S. Paul's Ch., Brooklyn, N. Y., 1909-26.
- WILSON, Anthony D.**, Cavala, Cape Palmas, Liberia, W. Africa.—In-C. Ehiphany Mssn.—, F. In-C. Sasstown Dist. Stations—.\*
- WILSON, Arthur George**, 308 N. Vermilion St., Danville, Ill.—R. Ch. Ho. Trin., Danville, 1918—, b. Eng., Mar. 15, 1888; s. David Thomas Wilson and Charlotte N. (Page). Nash., B.D., 1913. D—1912, P—1913, Bp. Weller. m. Ellen Maude W. Olssen, 1913. Served as 2nd Lieut. 49th F. A., U. S. A.; Capt. Comdg. Co. A., 130th Inf.
- WILSON, B. L.**, San Pedro de Marcoris, Dominican Republic.—In-C. Trin. Mssn.—
- WILSON, Cecil P.** (W. Mo.), Campobello, N. B., Canada.—Non-Par.—\*
- WILSON, Charles Chase** (Ma.), S. Stph. Rectory, Beach St., Cohasset, Mass.—R. S. Stph. Ch., 1921—, b. Bethel, Vt., Oct. 28, 1883; s. James Jay Wilson and Mary F. (McCooy). Whitcomb H. Sch.; Un. Vt., A.B., 1907, cum laude (classics); Trin. Coll., Oxford, B.A., 1909, M.A., 1923, 2nd cl. hon. sch. of Theol. D—1910, Bp. Hall; P—1911, Bp. Codman. m. Harriet Cordingley, Sept. 10, 1923. F. P-in-C. of Trin., Winooski, and Cur. S. Paul Ch., Burlington, Vt., 1911-15; Vic. All SS. Chapel, Burlington, Vt., 1913-15; R. Ch. Our Sav., Roslindale, Mass., 1915-21; Chrmn. Soc. Serv. Com., Dio. Vt., 1911-15; Chrmn. Com. on the Education of Adults, Dio. Mass., 1922-23.
- WILSON, Clark Anderson** (Mil.), 111 6th St., Baraboo, Wis.—R. Trin. Ch., 1925—, b. Milwaukee, Wis.; s. William K. Wilson and Louisa (Francis). D—1901, P—1903, Bp. Nicholson. F. P-in-C. S. Joh. Ch., Evansville, Wis.; R. Ch. Redeem., Superior, Wis., 1905-08; R. Trin. Ch., Baraboo, Wis., 1908-17; R. Zion Ch., Oconomowoc, Wis., 1917-25.
- WILSON, Clyde Merton** (L. I.), 22 New York Ave., Baldwin, N. Y.—M-in-C. All SS. Mssn., May, 1925—, b. Woodbridge, N. J., Dec. 21, 1890; s. Albert Henry Wilson and Pollie (Frambes). Dart. Coll., A.B.; Drew Theol. Sem., B.D., 1917. D—Dec., 1925, Bp. E. M. Stires. m. Katherine Carr, Sept. 8, 1917.
- WILSON, E. A. W. Hanington** (L. I.), 31 Rider Ave., Patchogue, N. Y.—R. S. Paul Par., 1917—, b. Ottawa, Can., Apr. 2, 1883; s. John Chalmers Wilson and Margaret Law (Wilson). Montr. Dioc. Coll.; Trin. Un., Tor., 1906-10; Nash., 1910-12. D—1911, Bp. Grafton; P—1912, Bp. Weller. m. Pauline E. Barber, Nov. 20, 1915. F. Bayfield, Wis., 1911-12; Waupaca, Wis., 1912-15; Asst. R. S. Paul's, Brooklyn, N. Y., 1915-17.
- WILSON, Edward Myrten** (P.), 6th Ave., Pittsburgh, Pa.—Asst. R. Trin. Ch., 1926—, b. Sharon, Pa., Feb. 5, 1890; s. George W. Wilson and Joan A. (Baxter). Sharon Pub. Sch.; Ken.; Bex., B.D., 1924. D—1923, P—1924, Bp. Ward. m. Frances A. Budd, 1909.
- WILSON, Elias** (W. Neb.), Gering, Neb.—P-in-C. S. Tim. Ch., 1923—, b. Nova Scotia, Dec. 20, 1862; s. John Wilson and Amelia (Morris). Sea, B.D. D—1898, Bp. Whipple; P—1898, Bp. Gilbert. m. Lizzie A. Price, Wilder, Minn., Nov. 7, 1900. F. Pine Island, Minn., 1898; Appleton, Minn., 1899; Chamberlain, S. D., 1906; Madison, S. D., 1911. Mem. Coun. Adv. to Bp. Biller, 1912-14. P-in-C. Emman. Ch., Rapid City, S. D.; Mssy-in-C. All SS. Ch., Winnebago, Neb.; P-in-C. S. Paul's Ch., Ogallala, Neb., 1921-23.
- WILSON, Francis John** (S. F.), Leesburg, Fla.—R. S. Jas., Leesburg, and In-C. Fruitland Park, Oct., 1922—, b. Ireland; s. Thomas Wilson and Margaret (Miller). Ch. of Ireland Sch., Durham Un., Eng. D—1913, P—1915, Bp. Richardson. m. Florence Waich, 1915. F. P-in-C. S. Stph. Ch., Jacksonville, Fla., 1917-22.

**WILSON, Francis M.** (L. A.), Beaumont, Cal.—R. S. Stph. Ch.—b. Geneva, N. Y., Nov. 23, 1860; s. William Dexter Wilson and Susan W. (Trobridge), Cor. Un., B.A., 1878. D—1897, Bp. Morrison (Dul.); P—1901, Bp. Seymour. m. Julia I. Speed, June 24, 1884. F. R. S. Geo. Ch., Macomb, Ill., 1902-08; S. Stph. Ch., Middlebury, Vt., 1908-11; R. All SS. Ch., Western Springs, Ill., 1917—, Stndg. Com., 1904-08, and Dep. Gen. Conv., 1907 (Quincy).

**WILSON, Frank Elmer** (Mil.), 508 S. Farwell St., Eau Claire, Wis.—R. Chr. Ch., Eau Claire, Wis., 1919—, Kittanning, Pa., Mar. 21, 1885; s. Rev. William White and Irene Mayhew (Ladd), Hob. A.B., 1907; S.T.D., 1923; G. T. S., B.D., 1911. D—1910, Bp. White; P—1910, Bp. Anderson, m. Marie Louise Walker, England, Oct. 24, 1911. F. P-in-C. S. Ambr. Ch., Chicago Heights, Ill., 1910-13; R. S. Andr. Ch., Chicago, Ill., 1913-15; R. S. Augustine's Ch., Wilmette, Ill., 1915-19; Secy.-Treas. Dioc. Bd. Rel. Educ., 1913-17; Assoc. Secy. National Field Dept., 1924-25; Director Dioc. Publicity, 1925-26; Del. Prov. Syn., 1916-19-26; Sr. Chapl. 86th Div., U. S. A., Chapl. 332nd Inf., 1917-19; Field Secy. Nat. Wide Campaign; Dep. Gen. Conv., 1922-25. Author: "Contrasts in the Character of Christ," Revell, 1916; "What a Churchman Ought to Know," Morehouse, 1920; "Common Sense Religion," Macmillan, 1923. Assoc. Ed., "The Witness."

**WILSON, Frank Ray** (N. Y.), St. John's Rectory, Cornwall, N. Y.—R. S. Joh. Ch., 1925—, b. Middletown, N. Y., Mar. 3, 1894; s. Frank Ray Wilson and Rosina (Vogel), Colomb., A.B., 1918; G. T. S., 1922. D—1922, Bp. Lloyd; P—1922, Bp. Shipman. m. Florence A. Merwin, Aug. 22, 1922; F. P-in-C. S. Andr. Mssn., New Paltz, N. Y., 1922-25.

**WILSON, Henry Bagho** (Lib.), St. Paul's Rectory, Rocktown Co., Maryland, Cape Palmas, Liberia, W. Africa.—R. and Supt. Rocktown Sp. Dist., 1922—, b. Dayueke Wodoke, Bobolo, June 20, 1890; s. Thomas Gya Yedao Wilson and Frances Kiti Kade Wilson. Barak Mssn., Cuttington Coll. and Div. Sch.; Certificate Proficiency, D—1920, P—1922, Bp. Overs, m. Martha A. Elizabeth Wilson, Dec. 19, 1915. After leaving Barak Mssn. without schooling for seven years. Studied under Dr. W. C. Cummings, who personally instructed, 1903-16. Then sent to Cuttington Coll. Baptized by the Rev. Tate, 1894; confirmed by Bp. Ferguson, 1906. F. Cur. S. John's Grand Bassa.

**WILSON, Herbert Abbott** (M.), 12682 Freeland Ave., Detroit, Mich.—Social Service Work—, Sea., 1903; E. T. S., 1904. D—1904, P—1905, Bp. Morrison. F. Mssy. in Ia., 1904-08; Asst. S. Mark Ch., Evanston, Ill., 1908; R. Trin. Ch., Kendallville, Ind.; R. S. Thos. Ch., Menasha, Neenah, Wis.—\*

**WILSON, James Godfrey, Jr.** (W. N. Y.), 22 First St., Westfield, N. Y.—R. S. Pet. Ch., Westfield and St. Paul Par., Mayville, N. Y., 1920—, b. Boston, Mass., 1882; s. James Godfrey Wilson and Grace (Mickel), Trin. Sch., N. Y. C., 1899; Hob. B.A.; G. T. S., 1908. D—1908, P—1909, Bp. Greer, m. Catherine Napier Thomson, 1909. F. Asst. Chr. Ch., Detroit, Mich.; R. Zion Ch., Avon, N. Y.; R. Chr. Ch., Cuba, N. Y., 1916-20.

**WILSON, John Marshall** (W. N. Y.), 19 South St., Cuba, N. Y.—Vic. Chr. Ch., Cuba, and Mem. Staff Allegany Assoc. Mssn., May, 1925—, b. Snow Hill, Md., July 3, 1888; s. John William Wilson and Margaret Elizabeth (Marshall), S. Stph. Coll.; G. T. S. D—1921, P—1923, Bp. Davenport, m. Katherine Marjory Russell, Newark, N. J., 1925. F. Cur. S. Ignatius Ch., N. Y. C., 1921-22; In-C. S. Mary Ch., North East, Md., 1922-23; Cur. Gr. Ch., Newark, N. J., 1923-25.

**WILSON, Joseph Durant Cooper** (At.), 909 Murphy Ave., La Grange, Ga.—P-in-C. Ch. Ho. Comf., La Grange, and La Grange Mill Mssns., 1924—, b. Rockdale, Milan Co., Tex., Nov. 18, 1887; s. John Page Wilson and Eliza Jane (Cooper), G. T. S. (Spec. Stdt.), 1915-17. D—1915, P—1918, Bp. Horner, m. Sarah Emily Prentiss, May 14, 1913. F. Mt. Mssns., Burke Co., N. C., 1913-15; R. S. Paul Par., Wilkesboro, and P-in-C. All SS. Mssn., Ronda, N. C., 1917-20; R. Chr. Ch. and S. Andr. Par., Rowan Co., and P-in-C. Gd. Shpd. and Ascen. Chap.

Mssns., Davie Co., N. C., 1920-24; Mem. Mssy. Com.; Mem. Soc. Serv. Com., Mssy. Dist. of Asheville.

**WILSON, Robert Child** (Sh.), Changshu, Kiangsu, China.—In-C. Mssn. the Incarn. Mell., and S. Barth. Changshu—, b. Bethel, Vt.; s. James Jay Wilson and Mary Laurette (McCoy), H. Sch., Bethel, Vt.; Univ. Vt., A.B., 1898; G. T. S., 1902. D—1902, Bp. Hall; P—1903, Bp. Graves, m. Sarah Taylor Rhett, Columbia, S. C., Sept. 6, 1904; F. Wusih Mssn. Station, China, 1902; Mssy-in-C. Zangzok Dist., China, 1903—.

**WILSON, Thomas J. E.** (D.), Hinckley, Minn.—Hinckley and Adjac. Mssns., 1914—, b. Shawville, Que., Dec. 28, 1870; s. William Wilson and Mary A. Wilson. McGill Un., 1893-1901; Dioc. Theol. Coll. D—1901, P—1902, Bp. Bond, m. Marietta J. Leete, Montreal, June, 1905. F. Edwardstown, Que., 1901-04; S. Geo. Ch., Winnipeg, Man., 1904-05; Swan River, Man., 1905-09; Staples, Minn., 1909-14.\*

**WILSON, Thomas V.**, Boulder, Colo.—Retired—, D—1872, Bp. Clarkson; P—, F. Prof. State Un., Boulder, Colo.\*

**WILSON, William Warne** (M.), 500 Griswold Ave., Detroit, Mich.—R. Emer. Trin. Ch., Detroit, Mich., 1922—, b. Damerham, Eng., Nov. 11, 1849; s. William Wilson and Sarah Warne Wilson. D—1882, Bp. Harris; P—1899, Bp. Davies, m. Margaret A. Thompson, Detroit, Mich., Mar. 10, 1875. F. Asst. S. Joh. Ch., Detroit, Mich., 1882-87; Loc. Ten. S. Matth. Ch., Detroit, Mich., 1887-88; Loc. Ten. S. Andr. Ch., Detroit, Mich., 1889; Asst. S. Joh. Ch., Detroit, Mich., 1890-99; R. S. Stph. Ch., Detroit, Mich., 1899-1903; R. Trin. Ch., Detroit, Mich., 1903-22. Mem. Stndg. Com., 1907-23; Secy., 1910-23; Chrmn. Ch. Pension Fd. Com., 1914-23; Chrmn. Com. Canons, 1923; Dep. Gen. Conv., 1916-19. Author: "The Church Manual for Use in Sunday Schools," 1884.\*

**\*WINCHESTER, Rt. Rev. James Ridout**, 4 Abeles Apart., 1405 Louisiana St., Little Rock, Ark.—Bp. Arkansas, 1911—, b. Annapolis, Md., Mar. 15, 1852; s. Jacob Winchester and Mary Ridout Winchester. Epis. H. Sch., Alexandria, Va.; Wash. and Lee Un., D.D., 1895, A.B. and Ph.B., 1874; Va. Theol. Sem., 1877; Un. So., D.D., 1894. D—1877, P—1878, Bp. Whittle, Con. Bp. Sept. 29, 1911, by Bpp. Geo. H. Kinsolving, Gray, Tuttle, Bratton, Brook, Tucker, Gailor, m. Eliza Atkinson Lee, Clarke, Va., Apr. 17, 1878. F. Asst. S. Jas. Ch., Richmond, Va., 1877-78; R. Ho. Cross Ch., Uniontown, Ala., 1878-80; R. S. Joh. Ch., Wytheville, Va., 1880-82; R. Chr. Ch., Macon, Ga., 1882-90; R. Chr. Ch., Nashville, Tenn., 1890-98; R. Ch. Asc. St. Louis, Mo., 1898-1905; R. Calv. Ch., Memphis, Tenn., 1905-11. Pres. Stndg. Com. Ga., Tennessee, and Mo.; Del. Gen. Conv., 1886 (continuously until Bishop). Grand Prelate K. T. in Georgia and Ark. (now) K. C. G. H. Lt. Commander Court of Honor, Scottish Rite; Mem. Delta Kappa Epsilon and Phi Beta Kappa; Chapl. 1st Tenn. Reg., 1898; Past Noble Grand Odd Fellows; Grand Prelate U. S.; Red Cross of Constantine. Chapl. "Sons of Confederate Veterans," Ark. Author: "Historical Sketches of Christ Church, Macon, Ascension."

**WINDHAM, Thomas Jefferson** (Tex.), 117 Parkview Ave., at Houston Ave., Houston, Tex.—R. Clemens Meml. Ch.—, b. Tuscaloosa, Ala., Nov. 26, 1867; s. Adolphus Windham and Helen (Daly). D—1902, P—1904, Bp. Kinsolving, m. Marie Harrison, Columbus, Tex., Nov. 25, 1897. F. R. Trin. Ch., Houston, Tex., 1904-09; Asst. Chr. Ch., Houston, Tex., 1909.

**WINDIATE, Thomas Delong** (W.), Knowles Ave., Kensington, Md.—R. Chr. Ch., June, 1917—, b. Manitowoc, Wis.; S. Thomas Windiate and Cornelia (Wallis), H. Sch., Manitowoc; Unv. So., G.D., 1900; S. Raphael Inst., L.D. D—1899, P—1900, Bp. Gailor, F. R. Ch. Gd. Shpd., Memphis, Tenn., 1900-06; Dean Convo., Memphis, 1903-06; R. S. Paul Ch., Fayetteville, Ark., 1906-09; Canon Trin. Cathd., Little Rock, Ark., 1908-09; Arch. Nashville, Tenn., 1909-17. Chrmn. Com. Cons. and Pres. Soc. Serv. Bd., Dio. Tenn., 1915-17. Mem. Exec. Coun., Dio. Wash., 1926. Founder, St. Raphael Inst., Monterey, Tenn.; S. Luke's Community House, West Nashville, Tenn.; Elizabeth Home, White Bluff, Tenn.; Paradise Home for Homing Chil-

- dren, Nashville, Tenn. Author: "Twenty Answers about the Episcopal Church"; "Prayer Book Leaflet"; "Otey Sermons on the Apostolic Ministry."
- WINDLEY, Robert Raymond**, 1606 N. 8th St., Philadelphia, Pa.—Asst. Free Ch. of S. Joh., Phila., Pa.—D—1898, Bp. Watson; P—1900, Bp. Whitaker. F. R. Ho. Trin. Ch., Greensboro, Md.; Asst. Ch. Resur., Phil., Pa.; Asst. Trin. Par., Phila., Pa.\*
- WINDSOR, Robert Lloyd** (L. A.), 2332 Thompson St., Los Angeles, Cal.—R. S. Luke Ch., Los Angeles, Cal., 1905—Durham Univ. (Eng.), L.Th., 1902. D— and P—1904, Bp. Johnson. F. D., then P-in-C. S. Luke Ch., Los Angeles, 1904-05.
- WINECOFF, Thomas E.** (Ol.), Riverton, Wyo.—In-C. S. James, Riverton, S. Luke's, Shoshone, and Bonneville, Wyo.—\*
- \*WING, Rt. Rev. John Durham**, Winter Park, Fla.—Bishop Coadjutor South Florida, 1925—b. Atlanta, Ga., Nov. 19, 1882; s. John Durham Wing and Sallie Miller (Peeples). Un. Ga., 1903, D.D., 1918; Wm. and Mary Coll., 1907; Theol. Sem. Va., 1910. D—1909, P—1910, Bp. C. K. Nelson. Cons. Ep. Sept. 29, 1925, by Bpp. Cameron Mann, Reese, Gailor, Woodcock, Colmore, Mikell, Maxon, McDowell and Juhann. m. Mary Catherine Ammons, Atlanta, Ga., Mar. 31, 1913. F. R. Ch. Ho. Conf., Atlanta, Ga., 1910-12; R. Ch. Incar., Atlanta, Ga., 1912-13; R. Gr. Ch., Anniston, Ala., 1913-15; R. Chr. Ch., Savannah, Ga., 1915-23; R. S. Paul Ch., Chattanooga, Tenn., 1923-25; Secy. Dio. Atlanta, 1913; Dep. Gen. Conv., 1919-22, Dio. Ga.
- WINGATE, Thomas Vail**, St. John's Rectory, Gibbsons, N. J.—R. S. Joh. Ch., 1922—b. Delaware City, Del., Dec., 1893; s. Oswald Beaumont Wingate and Bertha (Vail). Del. Coll., B.A., 1915; Phil. Div. Sch., 1918, S.T.B., 1919. D—1918, P—1918, Bp. Kinsman. m. Alice Vera Fraim, Oct., 1919. F. R. Chr. Ch., Milford, Del., 1919-21. Past Officer, Masonic Bodies, Del.; Past Gr. Chapl., Gr. Lodge, Del., A. F. & A. M.; Past Officer I. O. O. F.; Mem. Theta Chi. Pub. Newspaper and Magazine Articles; "Short History of Marriage," 1920.\*
- WINN, David Watson**, St. Simons Island, Ga.—R. Chr. Ch., Frederica, Ga., 1898; Act. Vic. Camden Co., Mssns., Ga.—b. Richmond, Va., Feb. 19, 1857; s. John Quarles Winn and Mary Liscome (Jarvis). Rand.-Mac., 1873. D—1886, P—1881, Bp. Whittle. m. Betty Carter Deans, Rosewell, Va., Dec. 29, 1885. F. S. Joh. Ch., West Point, and s. Pet. Ch., New Kent, Va., 1880-82; Asst. Chr. Ch., Macon, Ga., 1882-84; Mssy. Gr. Ch., Waycross and other pts., Ga., 1884-86; Asst. Chr. Ch., Frederica, Ga., 1886-89; Mssy. S. Jude Ch., Brunswick, Ga., 1889-97; Assoc. R. Chr. Ch., Frederica, Ga., 1897-98. Exam. Chapl., 1893-1908; Bd. Mssns., 1899-1907-12; Vic. Chrmn., 1913; Del. Mssn. Conf., 1906-08-12; Archd. Brunswick, 1906; Dep. Gen. Conv., 1907-10; Act. Treas. Fr. Bd. Mssns., 1907-08; Mem. Stndg. Com. 1908-09; Vic. Chrmn. same, 1913. Author: "A Commemoration," 1910.\*
- WINSLOW, Archibald Spiers** (Me.), Rectory, 116 Main St., Houlton, Maine.—R. Ch. Gd. Shpd., 1924—b. N. Y. C., Sept. 19, 1881; s. Miron Winslow and Julia Emma (Curtis). Lyons, N. Y. C., 1891-94; Trin., N. Y. C., 1894-98; Colmb., A.B., 1902; G. T. S., 1905. D—1905, Bp. Potter. P—1906, Bp. Greer. m. Lita Fay Rogers, April 14, 1909, F. N. Y. C. Mssn. Soc., 1905-08; Cur. Chap. the Mess., 1905-06; Chapl. Workhouse and Metropolitan Hosp., N. Y. C., 1906-08; Officer Jr. Clergy Mssn. Assn., 1910-15; Cur. Chap. Interces. (Trin. Par.), N. Y. C., 1908-15; R. Harcourt Par., Gambier, O., and Chapl. Ken. Coll., 1915-17; R. S. John's Ch., Bayonne, N. J., 1917-18; Dioc. Mssy. Western Mass. and Mssy-in-C. S. Andr., Ludlow, and S. Mary's, Palmer, 1918-20; Asst. Min. Trin. Par., Lenox, Mass., and Vic. St. Helena's Chapel, New Lenox, 1920-24.
- WINTER, Haywood Lewis** (Tex.), Camp Alfred Vail, Oceanport, N. J.—Chapl. U. S. A.—D—, P—1912, Bp. Kinsolving (Tex.). F. Cur. S. Thos. Ch., N. Y. City, 1911-12; R. Gr. Ch., Galveston, Tex., 1912; Chapl. 1st U. S. Infantry, Schofield Barracks, Hawaii, T. H.—\*
- WINTER, Sidney** (C. N. Y.), S. Paul's Par. House, Oswego, N. Y.—R. S. Paul's Par., 1910—
- b. Norwich, Eng., Nov. 14, 1875; s. Thomas Winter and Sarah Anne Josling (Clarke). Eng. Gram.; Soc. Sac. Mssn., London, Eng., Theol. Sch.; Sea. Div. Sch., 1897; G. T. S., 1900. D—1900, P—1900, Bp. Talbot. m. Esther Henrietta Leonard, Feb. 20, 1911. F. M. Chr. Ch., E. Stroudsbury, Pa., 1899-1900; R. S. Paul's, Troy, Pa., with S. James, Canton, Pa., 1900-02; R. S. Mark's, Dunmore, Pa., with S. Geo., Olyphant, Pa., 1902-10. Captain N. Y. G. Reserves.
- WINTERSTEIN, Jacob Ashton** (Pa.), 4 E. Union St., West Chester, Pa.—R. Ch. of Ho. Trin., Feb., 1924—b. Scranton, Pa., June 26, 1891; s. Richard Webster Winterstein and Jane Carter (Henry). Dunmore H. Sch.; Pa. State Coll., B.A.; Phil. Div. Sch. D—Apr., 1921, P—Dec., 1921, Bp. E. Talbot. m. Claudia M. Harris, April 23, 1924.
- WISE, Daniel Wellesley** (L. A.), 3903 N. Kostner Ave., Chicago, Ill.—Retired—b. Reading, Berks, Eng., Nov. 7, 1858; s. Daniel Henry Wise and Rachel (Greene), English Schools. D— and P—1904, Bp. Nicholson. m. Mary Constance Bateman, May 5, 1885, F. Congreg. Minister; R. S. Luke Ch., Whitewater, Wis., 1904-06; Owosso, Mich., 1906-08; P-in-C. S. Tim. Ch., Chicago, 1911-12; Gen. Mssy., Dio. Los Angeles, 1912.
- \*WISE, Rt. Rev. James**, Bishop's House, Topeka, Kan.—Bishop, Kansas, 1916—b. Dundee, Scotland, July 26, 1875; s. Robert Wise and Mary (Ratray). Un. Neb., 1895; G. T. S., 1901. D—1901, P—1902, Bp. Worthington. Con. Bp. Oct. 28, 1916, by Bpp. Tuttle, G. H. Kinsolving, Rowe, A. L. Williams, Partridge, Griswold, Johnson, Faber. m. Anna Marie Betts, Lincoln, Neb., Dec. 31, 1902. F. Mssy-in-C. S. Clem. Ch., S. Edward, South Omaha, Neb.; Ho. Cross, Papillion, 1900-02; R. S. Mart. Ch., So. Omaha, 1902-09; R. Ho. Commun. Ch., St. Louis, Mo., 1909; Coadj. Ep. Kan., 1916. Mem. Prov. Bd. Rel. Educ., 1917; Prov. Mem. Gen. Bd. Rel. Educ., 1913. Author: "The Passion Service," 1912.
- WISSENBAUGH, Fredrick Charles**, Sheridan, Wyo.—P-in-C. S. Pet. Ch.—b. Darmstadt, Hessen, Germany, Sept. 27, 1875; s. Charles Jakob Wissenbach-Sleschicky and Carry J. (Schlesicky-Strolinger). Heidel. Germany; Sorbonne, Paris, M. A.; V. T. S. D—1919, P—1920, Bp. Thomas. m. Miss Will. Berry, Nov. 20, 1920. F. D-in-C. Rock River, Hamea and Medicine Boro, Wyo., 1919; P-in-C. S. Andr., Basin, S. Luke's, Greybull, Wyo.\*
- WITHCOMBE, John Medley** (O.), 13437 Merl Ave., Lakewood, O.—Registrar, Dio. O., and Secy. W. and O. Soc., 1918—b. St. Johns, Newfoundland, July 9, 1866; s. Thomas P. Withycombe and Patience J. (Prior). Ch. of Eng. Acad., now Bp. Field Coll.; King's, Windsor, Nova Scotia, B.A., 1889, M.A., 1924. D—1889, Bp. Courtney, N. S.; P—1890, Bp. Kingdon, Fredericton, m. Ethel A. Dimock, Windsor, N. S., June 17, 1901. F. Weymouth, N. S.; S. Jude Ch., S. John's, N. B., 1895; S. Mary Ch., Summerside, P. E. I., 1897-1907; S. Paul Ch., East Cleveland, O., 1901-02; R. S. Andr. Ch., Elyria, O., 1908; In-C. S. Pet. Mssn., Lakewood, O.
- WITMER, William La Rue** (Okla.), 110 S. 8th St., Lawton, Okla.—P-in-C. S. Andr. Ch., Lawton, and S. Paul's, Altus, Okla., 1924—b. Paradise, Lane Co., Pa., Aug. 3, 1883; s. Alonza Potter Witmer and Harriet Amelia (Caruthers). Pub. Sch.; Temple Un.; Un. Pa.; Phil. Div. Sch., 1914. D—1914, P—1915, Bp. Rhinelander. m. Louise E. Walter, Sept. 21, 1910. F. Cur. Trin. Ch., Oxford, Phil., Pa., 1914-16; R. Calv. Ch. Philadelphia; P-in-C. S. Pet. Ch., Tunkhannock, and S. Andr. Ch., Springville, Pa., 1917-20; P-in-C. Ho. Cross, Ch., Poplar Bluff, Mo., 1920-23; R. S. Stph. Ch., Blythville, and P-in-C. Cal. Mssn., Osceola, Ark., 1923-24.
- WITSELL, William Postell** (Tex.), 1628 Columbus Ave., Waco, Tex.—R. S. Paul Ch., Oct., 1911—b. Walterboro, S. C., Dec. 6, 1874; s. Charles Witsell and Emmeline Witsell. Walterboro H. Sch.; Mit. Coll., S. Car., B.S.; Hob. Coll., B.Litt.; Univ. So., D.D., 1925; G. T. S., B.D., 1899. D—1899, P—1900, Bp. E. Capers. m. Addie May Cherry, Dec. 27, 1899. Mem. Natl. Coun.; Del. Gen. Conv., four times; Mem. Stndg. Com., Dio. Tex. Author: "Our Church

- One Through the Ages," "The Bible of Evolution."
- WITMEYER, Alfred Victor**, 606 W. 137th St., N. Y. City.—R. S. Esprit Ch., N. Y. City. D—1879, Ep. H. Potter; P.\*
- WOESSNER, John Walter**, 14 Talcott Ave., Rockville, Conn.—Non-Par.— b. Corpus Christi, Tex., Sept. 13, 1887; s. Walter Woessner and Ella (Smythe). W. Tex. Mil. Acad.; Trin., Hartford, B.A., 1912; Berk. Div. Sch. D—1914, P—1915, Bp. Capers. m. Mildred S. Randall, Apr. 19, 1921. F. M-in-C. S. Joh. Ch., Rockville, Conn., Jan.-June, 1915; R. S. Luke's, San Antonio, Tex., 1915-16; Asst. Min. S. Pet. Ch., Kerrville, Tex., 1917-18; R. S. Paul's, Southingsford, 1920-23; P-in-C. S. Joh. Ch., Rockville, Conn., 1923.\*
- WOFFENDE, Richard H.**, Pontiac, R. I.—P-in-C. All SS. Ch.—Trin., B.A., 1893; M.A., 1896; G. T. S., 1897. D—1897, Bp. Lawrence; P—1898, Bp. McVicker; F. R. S. Barn. Ch., Ap-ponaug, R. I.\*
- WOLCOTT, Leonard Clark** (S. D.), Highland Park, Ill.—Non-Par.— b. Highland Park, Ill., June 13, 1894; s. Rev. Peter Clark Wolcott and Ellnor Louise (Smith). Wms. Coll., B.A., 1917; G. T. S., 1921. D—May, 1921, Bp. Anderson; P—Dec., 1921, Bp. Griswold. F. Asst. Gr. Ch., Oak Park, Ill., 1921-22; P-in-C. Belle Fourche, Newell and Spearfish, S. D., 1922-25; Philippine Islands, 1925-26.
- WOLCOTT, Peter Clark** (C.), 340 Prospect Ave., Highland Park, Ill.—R. Emer. Trin. Ch., Highland Park, Ill., 1926—. b. N. Y. C., May 4, 1856; s. Lucian M. Wolcott and Mary (Clark). Rac.; G. T. S., B.D., 1879; West. Theol. Sem., D.D., 1906. D—1879, Bp. Hor. Potter; P—1880, Bp. Hare. m. Ellnor Louise Smith, Batavia, Ill., Sept. 2, 1885. F. Mssy. Pine Ridge Agcy., Dakota, 1879-82; R. Chariton, Ia., and Ft. Totten, Ia., 1882-85; Hdqstr. Kemper Hall, Davenport, Ia., 1885-92; R. Trin. Ch., Highland Park, Ill., 1892-1926; Exam. Chapl. to Bp. Chicago, 1896-1923; Mem. Stndg. Com., 1904-17.
- WOLFE, Clarence Edward**, 1627 N. Broadway, Baltimore, Md.—R. S. Andr., 1924—. b. Baltimore, Md., Aug. 7, 1890; s. Charles, Henry Wolfe and Georgiana King (Snyder). Baltimore Coll., Mt. Un., Baltimore; Va. Theol. Sem., 1918. D—1918, P—1919, Bp. Murray. m. Annabel Furst, June 26, 1918. F. R. Catocin Par., S. Anne, Smithburg, and Chapl. State Sanatorium, 1918-20; R. S. Joh. Par., Harve de Grace, Md., 1921-24.
- WOLFE, William Henry** (Mil.), Tomah, Wis.—Archd. Milwaukee Convo., 1920—. b. Cambra, Pa., Feb. 13, 1885; s. Henry Patterson Wolfe and Rosanna (Downing). Lehigh Un.; Phil. Div. Sch., 1911-14. D—1914, P—1914, Bp. Webb. F. Mssy. Convo., La Crosse, 1914-15; R. Gr. Ch. Menomonee, Wis., 1915-16; Archd. Madison Convo., Dio. Milwaukee, 1916; P-in-C. Ch. Emman., Lancaster, 1916-20.
- WOLNER, Hans Julius** (D.), Cloquet, Minn.—R. S. Andr. Ch., June, 1921—. b. Liverpool, Eng., Dec. 31, 1888; s. Eugene Maximilian Wolner and Heneretta (Hardy). Agri. Sch., Un. Minn., Seas., 1908. D—1907, P—1908, Bp. Morrison (Dul.). m. Alice Beatrice Rath, June 26, 1911. F. In-C. Ch. Redeem. and S. Aidan Ch., Superior, Wis.; R. Ho. Apos. Ch., West Duluth, Minn.; R. S. Paul Ch., Brainerd, Minn.
- WOLVEN, Raymond Lee**, 219 C St. N. W., Washington, D. C.—P-in-C. Trin. Dioc. Ch.— b. Bloomfield, N. J.; s. James Robert Wolven and Sarah (Poe). G. T. S., 1908; Colmb. D—1908, P—1909, Bp. Lines. F. Asst. S. Paul Ch., Englewood, N. J., 1908; Trin. Ch., N. Y. C., 1909; Trin. Ch., Wilmington, Del., 1911-12; Vic. Ho. Trin. Ch., Wilmington, Del., 1912; Chap. Ho. Trin. Ch., 1915; Les Foyers du Soldat, with French Army, 1918-19; Asst. All SS. Cath., Albany, N. Y., 1919-20; Y. M. C. A. Service with Roumanian Army, 1920-21; Chapl. City Mssn., Washington, D. C., 1921-22; Assoc. Clergy Staff Ch. Epiph., Washington, D. C., 1922; In-C. Ch. Epiph., 1923.\*
- WONDERS, Donald**, 622 Wayne St., Sandusky, Ohio.—R. Gr. Ch., 1925—. b. Bellefontaine, O., April 26, 1889; s. James Crew Wonders and Nancy Belle (Spellman). Ken., Ph.B., 1913, A.M., 1916; Bex., 1916. D—1916, P—1917, Bp. Wm. A. Leonard. F. Cur. S. Martin's Church, Cleveland, 1916-18; Cur. Trin. Cath., Newark, N. J., 1918-21; R. St. Paul's Ch., Mt. Vernon, O., 1921-25; Mem. Dioc. Dept. Rel. Ed., 1921-23; Chrmn. Dioc. Dept. Christian Soc. Serv., 1924; Mem. Dioc. Coun., 1923; Del. Prov. Syn., 1926.
- WOO, Yee Bew** (Hon.), 743 Kanoa St., Honolulu, T. H.—Asst. P. S. Elizabeth's Ch., 1921—. b. Canton, China, March 23, 1863; s. Set Am Woo and Ju (She). Canton Lutheran Coll.; Hong Kong, T. S. D—1892, Bp. of Willis, Honolulu; P—1902, Bp. of Restarick. m. Sarah Gay, Jan. 1, 1886. F. P. and Tchr. S. Paul's, Kohala Yanahi, 1884-1914; Asst. S. Pet. Chinese Ch., Honolulu, 1914-21.\*
- WOOD, Arthur Leonard** (Utah), 145 1st Ave., Salt Lake City, Utah.—City Missionary, Dir. Young People's work, appointed by Presiding Bp. and Council, one of six Adult Advisors to Natl. Council on Young People's Work, 1925—. b. England, May 13, 1878; s. Rev. Thomas William Wood and Harriett Wood. St. Oswald's, Shropshire; King's Coll., London, Eng. D—1914, Bp. Funsten; P—1916, Bp. Touret. m. Loveday Marshal Treloar, Yorkshire, Eng. F. Bus. Mgr. S. Luke's Hosp., Boise, Idaho, 1911-13; St. James' Mountain Home and Mssn., Bruneau, Idaho, 1913-16; S. George's, New Meadow, and Ch. of Heavenly Rest, McCall, Idaho, 1916-17; Gr. Ch., Glenns Ferry, Idaho, 1918-24. Served British Army, Lord Roberts' Staff, Boer War, 1899-1901. "Great War" Field Dir. Amer. Red Cross Canteen Service, Idaho and Oregon.
- WOOD, Charles Edgar** (Mil.), Columbus, Wis.—R. S. Paul's, 1923—. b. Oldtown, Me., Apr. 28, 1889; s. Foster Wood and Ella Dora (Weeks). Un. Me.; Nash., 1914; G. T. S., 1914. D—1914, P—1915, Bp. Codman. m. Florence M. Everson, 1914. F. R. S. Paul Ch., Fort Fairfield, Me.; Mssy. P-in-C. S. Mary, Webster, S. Joh., Bristol, S. Paul, Waubay, and other Mssns., S. D., 1918-22.
- WOOD, Clarence Sylvester** (N. J.), 210 E. 4th St., Roselle, N. J.—R. S. Luke Ch., 1903—. b. Atlanta, Ga.; s. Tandy Sylvester Wood and Mary (Crew). S. Pet. Parish Sch.; Zothwell Graham Prep. Sch.; Un. So., 1896; B.D., 1892. D—1897, P—1899, Bp. Nelson (Atl.). m. Mabel Cheers, 1903. F. Trin. Ch., Columbus, Ga., 1897-1903. A. E. F., overseas, England and France, 1918-19.\*
- WOOD, E. B.** (Pa.), 515 E. Graves Lane, Chestnut Hill, Phila., Pa.—Asst. S. Timothy's Ch.—\*
- WOOD, Ernest Wetherill** (W.), Ft. Logan, Colo.—Chapl. U. S. Army, 1913—. Col. 1897; Un. Theol. Sem., 1900; G. T. S., 1902; Berk., B.D., 1907. D—1902, Bp. Potter; P—1904, Bp. Lines. F. Mssy. S. Stph. Ch., Woodlawn, N. Y., 1901-02; Asst. S. Paul Ch., Paterson, N. J., 1902-04; P-in-C. All SS. Ch., Dorchester, Mass., 1905; Vic. S. Mark Ch., Southborough, Mass., 1905-08; Asst. Ho. Trin. Ch., Philadelphia, Pa., 1908-11; R. S. Paul Ch., Montrose, Pa., 1911-13; Serv. P. I., China, Texas, France.
- WOOD, Frederic Jarvis** (L. I.), Valley Stream, N. Y.—Non-Par., 1923—. b. Magistrate. b. Bridgehampton, N. Y., May 5, 1887; s. Benjamin B. Wood and Henrietta E. (Howell). Babylon H. Sch.; Cornell. Law Course; N. Y. Un., LL.D., 1910; Admitted to Bar, N. Y., 1911; Ridley Hall, Camb. Un., Eng.; G. T. S., 1920-23. D—May, 1923, Bp. Burgess. F. Practiced Law, 1912-18; Non-Comm. Officer World War, 1918-19; Asst. S. Joh. Ch., Southampton, L. I., 1920-22; In-C. All SS. Mssn., Montauk, L. I., 1923.
- WOOD, George Bartlett** (A.), Malone, N. Y.—R. S. Mark Ch.— b. Old Town, Me.; s. Foster Wood and Ella Dora (Weeks). Nash., B.D., 1902. D—1901, P—1901, Bp. Nicholson. m. Christina Peavoy, Jersey City, N. J., 1908. F. Mssy. S. Paul Ch., Columbus, Wis., 1901-03; R. S. Barn. Ch., Berlin, N. H., 1903-04; Asst. S. Mark Ch., Jersey City, N. J., 1904-09; P-in-C. Millinocket and Sherman, Me., 1909-10; R. Chr. Ch., Biddeford, Me., 1910—\*

- WOOD, George R.** (Be.), Chelsea Sq., New York City.—G. T. S.—\*
- WOOD, Horace Wyndome**, Gambier, O.—R. Harcourt Par., and Chapl. Kenyon Coll., Gambier, O., 1919—; b. Tuscola, Ill., Mar. 21, 1883; s. John Abner Wood and Alice Sarah (Ray). Ken., A.B., 1911; G. T. S., 1914. D—1914, P—1914, Bp. Francis. F. Stff. All SS. Cath., 1914-15; Vic. Trin. Ch., Lawrenceburg, Ind., 1915; Vic. S. Matth. Ch., Irvingston, Ind., 1915-16. Reg. Dio., 1915-16; Reg., 1916; Vic. S. Joh. Ch., Crawfordsville, Ind., 1914-18; Civ. Chapl., Ft. Benj. Harrison, Ind., 1918.
- WOOD, Hubert Stanley** (C. N. Y.), 314 Clay St., Watertown, N. Y.—R. S. Paul's Ch., 1922—. b. Quebec, Can., Apr. 13, 1891; s. Henry Thomas Wood and Margaret (Hall). Un. Bishops' Coll., B.A.; G. T. S., 1916. D—1916, P—1917, Bp. Parker. m. Marion Winifred Rowan, Aug. 7, 1919. F. R. S. Mark Ch., Groveton, N. H., 1916-18; R. S. Bar. Ch., Berlin, N. H., 1918-22.\*
- WOOD, Irving G.**, Placerville, Idaho.—In-C. Emman. Par.—F. Ontario, Ore.\*
- WOOD, Lee Axtell** (San J.), 714 E. St., Porterville, Cal.—P-in-C S. Joh. Ch., 1911—. b. Emporia, Kan., Aug. 9, 1878; s. Lewis Cleveland Wood and Gertrude Axtell Wood. Pomona Coll., B.A., 1900; Stan. Un., B.A., 1902; Post Grad. at Div. Sch. of Pac., 1901 and 1903. D—1906, P—1907. m. Jessie Cuthbert, 1903.\*
- WOOD, Louis G.** (S. C.), 281 Fourth Ave., N. Y. C.—Field Secy. Dept., N. W. Campaign, 1920—. Huron Coll., London, Ont. D—1890, P—1891, Bp. Baldwin. F. R. Oil City, 1890-92; Blenheim, 1892-94; R. Wingham, 1894-96; Asst. Ch. Redeem., Toronto, 1896-97; 1st Asst. Ch. Epiph., Washington, D. C., 1897-1901; Burlington, N. C., 1901-02; S. Paul Ch., Charleston, S. C., 1902-04; R. S. Luke's Ch., Charleston, S. C., 1904-20.\*
- WOOD, Percival Matson** (Ma.), 2039 Commonwealth Ave., Auburndale, Newton, Mass.—R. Ch. Mess., Sept., 1917—. b. Brooklyn, Oct. 10, 1875; s. Jeremiah H. Wood and Henrietta S. Wood. Trin. B.A., 1897, M.A., 1900; G. T. S., B.D., 1902; Harv., M.A., 1920. D—1900, P—1901, Bp. Littlejohn. m. Ada M. Hall, Sept. 12, 1900. F. Cur. S. Bernard Ch., Bernardsville, N. J., 1900-02; S. Paul Ch., Denver, Colo., 1902-05; S. Luke Ch., Delta, Colo., 1905-07; Head Assoc. Trenton, N. J., 1908-09; R. S. Barn. Ch., Berlin, N. H., 1909-17.
- WOOD, Robert Edward** (H'k), Wuchang, China.—P-in-C Ch. of S. Mich. and All Angels, and Chapl. Ch. Gen. Hospital, Amer. Ch. Mssn., 1920—. b. Batavia, N. Y., Mar. 29, 1872; s. Edward Farmer Wood and Mary Jane (Humphrey). Corn., B.A., 1894; G. T. S., 1897. D—1897, P—1898, Bp. Walker. F. Assoc. Mssn., Trenton, N. J., 1897-98; Amer. Ch. Mssn., Wuchang, China, 1898—. Y. M. C. A. Work amg. Chinese Laborers, France, 1918-20.
- WOOD, Robert S. W.** (N. Y.), Tuxedo Park, N. Y.—In-C. S. Mary Ch.—\*
- WOOD, Samuel Hamill**, 1530 Wallace St., Philadelphia, Pa.—R. Ch. S. Matthias, 1926—. b. Princeton, N. J., June 24, 1876; s. Edward Payson Wood and Mary Henderson (Hamill). G. T. S., 1912. D—1912, P—1913, Bp. Greer. F. R. S. Jas. Ch., Kemmerer, Wyo.; Asst. Ch. Ho. Apos., Phila., 1919-20. With A. E. F., France, 2 years; Vic. Ho. Commun. Ch., Phila., 1920-26.
- WOOD, Scott** (P.), 711 Anaheim St., Pittsburgh, Pa.—Act. Prin. and Chapl. Downingtown Indust. and Agric. Sch., Downingtown, 1923—. b. Staunton, Va., 1857; s. Scott Wood and Fannie (Cole). Bp. Payne Div. Sch., 1899; How. Un., B.A., 1883, LL.B., 1886, D.D. D—1898, P—1899, Bp. Randolph. m. Addie E. Berry, July, 1890. F. S. Phil. Ch., Lawrenceville, 1900-03; S. Athan. Ch., Brunswick, Ga., 1903-05; Vic. and Warden S. Ath. Normal Sch., Brunswick, Ga., 1903-05; Vice Prin. Normal and Industr. Sch., Lawrenceville, Ga., 1900-03; In-C. S. Aug. Mssn., Alleghany, Pa., 1905-17; In-C. S. Phil. Ch., Pittsburgh, 1922-23; Vic. S. Luke Mssn., N. Y. C., 1923-24.\*
- WOOD, Tipton Lee** (L. A.), 16th Naval District, Caviti, P. I., June, 1926. D—, P—Apr., 1926,
- Bp. W. B. Stevens. F. U. S. Naval Hospital, San Diego, Cal.\*
- WOOD, Wm. Lawrence** (Cal.), Church Divinity School, San Francisco, Cal.—Prof. Theol. and R. S. Joh. Ch., Ross, Cal., Feb., 1926—. b. N. Y. C., Jan. 10, 1887; s. Chalmers Wood and Ellen Appleton (Smith). St. Mark's Sch., Southboro; Colomb., 1908, A.B.; E. T. S., B.D., 1913. D— and P—, Bp. Greer. m. Laura Cass Canfield, April 10, 1915. F. R. Trin. Ch., Lenox, Mass.; R. S. Paul's Ch., Santa Paula, Cal.; R. Ch. Gd. Shpd., Waban, Mass., 1921-26.
- WOOD, William Richard** (W. N. Y.), Off., 128 Pearl St.; Res., 19 Brantford Place, Buffalo, N. Y.—Sen. Cur. S. Paul's Cath., 1921—. b. Wilkes-Barre, Pa., Jan. 14, 1890; s. William Hartland Wood and Sarah M. (Gillman). Wilkes-Barre H. Sch.; Un. Pa., B.A., 1913, P. D. S., S. T. B.; Phil. Div. Sch., S.T.B., 1915. D—1914, P—1915, Bp. Talbot. m. Cornelia Hillman Thomas, 1914. F. R. S. Mark Ch., New Milford, Pa.; R. S. Mary's Ch., Reading, Pa.
- WOOD, William Thurber**, 811 Lemon St., Palatka, Fla.—R. S. Mary Ch., Palatka, Fla.—. D—1906, P—1908, Bp. Strange. F. S. Paul Ch., Washington, D. C.\*
- WOODARD, Francis C.** (W. N. Y.), Scottsville, N. Y.—R. Gr. Ch., 1917—. Ind. Un., Lit.B., B.S., 1881; Ya., B.D., 1884. D— and P—1892, Bp. Knickerbocker. F. S. Jas. Ch., Newcastle, Ind., 1891-93; S. Andr. Ch., Kokomo, Ind., 1893-95; S. Paul Ch., Alexandria, Ind., 1895; Ho. Innoc. Ch., Indianapolis, 1895-1900; R. S. Jas. Ch., Rochester, N. Y.; R. Ch. Nativ., Cincinnati; R. Trin. Ch., Chambersburg, Pa.\*
- ✦**WOODCOCK, Rt. Rev. Charles Edward**, 1129 3rd Ave., Louisville, Ky.—Bishop Kentucky, 1905—. b. New Britain, Conn., June 12, 1854; s. Joseph Bothroid Woodcock and Caroline (Shaw.) Hob., D.D., 1903; Un. So., D.D., 1905; Berk., D.D., 1906; Un. Louis., LL.D., 1914. D—1882, P—1883, Bp. John Williams. Con. Bp. Jan. 25, 1905, by Bpp. Seymour, Worthington, Leonard, Davies, Burton, Williams and Osborne. m. Ellen Austin Warner, Waterbury, Conn., Nov. 20, 1882. F. R. Ch. Asc., New Haven, Conn., 1884-88; R. Chr. Ch., Ansonia, Conn., 1888-1900; R. S. Joh. Ch., Detroit, Mich., 1900-05. Mem. Stndg. Com.; Dep. Gen. Conv., 1895-98; Mem. Stndg. Com., Michigan, 1900-05; Dep. Gen. Conv., Mich., 1904.
- WOODEN, Leonidas J. H.** (Okla.), Box 8, Jefferson, Kan.—Non-Par.—. Kan. Theol. Sem. D—1893, Bp. Thomas; P—1895, Bp. Pinkham (Sask. and Calgary). F. Wakefield, Kan., 1895; I. S. Mark Ch., Innisfail, and Dis. Northwest Ter., Can., 1895-96; Skagway, Alaska, 1898-99; Ft. Yukon, Arctic Circle, 1899-1904; Dio. Kan. City and Kan., 1904-09; St. Stph. Ch., Alva, Okla., and S. Joh. Ch., Woodward, 1909; Asst. S. Jas. Ch., Swan River and Minitonas, Manitoba, Can., 1917-22.\*
- WOODROOFE, Robert William** (M.), 8100 Jefferson Ave., E. Detroit, Mich.—R. S. Joh. Ch., 1922—. b. Ingersoll, Ont., Oct. 13, 1876; s. Robert White Woodroffe and Melina (Ellis). Un. Tor., B.A., 1902; King. Coll., M.A., 1905; Wyc. Coll. D—1902, P—1903, Bp. Baldwin. m. Ann Katherine Benson, N. Y., Oct. 1, 1906. F. Cur. Mem. Ch., London, Ont., 1902-03; Cur. S. Paul Ch., Halifax, N. S., 1903-05; Cur. Ch. Ho. Commun., N. Y., 1905-08; R. Free Ch. of S. Joh., Philadelphia, Pa., 1908-11; R. S. Dav. Ch., Manayunk, Philadelphia, Pa., 1911-12; R. Emman. Ch., Cleveland, 1912-22. Del. Prov. Syn., 5th Prov., 1915, 1916 and 1919; Trus. Ho. Cross Home for Crippled Children, Cleveland, O., 1915; Del. Gen. Conv., 1922-25; Mem. Stndg. Com. and Exec. Com.; Chrmn Dept. Rel. Educ., Dio. Mich.
- WOODRUFF, Edwin Blanchard**, Sioux Falls, S. D.—Dean Calv. Cath., Sioux Falls, S. D., 1917—. b. Delhi, N. Y., June 3, 1872; s. John Wm. Woodruff and Eunice (Blanchard). Comb. B.A., 1896; Berk., 1899; Seabury, D.D., 1925. D—1899, P—1899, Bp. Atwill. m. Ellen Hart Brent, Kansas City, Mo., Apr. 9, 1902. F. Cur. S. Geo. Ch., Kansas City, Mo., 1899; R. S. Geo. Ch., Kansas City, Mo., 1904; Inst. Direc. Gr. Ch., Kansas City, Mo., 1908-10; R. S. Clem. Ch., St. Paul, Minn., 1910-17. Secy.

- Stndg. Com., W. Mo., 1904; Pres. S. S. Inst., Minn., 1914-17; Pres. Coun. of Advice, S. D.; Gen. Conv., 1916-19-25; Mem. Com. on the Ministry.
- WOODS, James Haughton**, 3 Mercer Circle, Cambridge, Mass.—Asst. Prof. Harvard Un., Cambridge, Mass.—Harv. B.A., 1887; Epis. Theol. Sch., B.D., 1890; Strasburg, Ph.D., 1896. D—1891, P—1892, Bp. Brooks.\*
- WOODS, Wm. Colcord** (Conn.), St. Andrew's Rectory, Kent, Conn.—P-in-C. S. Andr. Ch., 1924—, and Mstr. Chemistry and Biology, Kent Sch., Kent, Conn., 1924—. b. Middletown, Conn., May 9, 1893; s. Charles Dayton Woods and Mary (Morgan). Westl. Un., B.A., 1913; Cornell, Ph.D., 1917. D—1919, P—1921, Bp. Acheson. m. Ellen Martha Torrey, June 19, 1918. F. Assoc. Prof. of Biology, Westl. Un., Middletown, Conn., 1914-24; R. Ch. Epiph., Durham, Conn., 1921-24. Author: Various articles in scientific and religious journals.
- WOODS, W. Maitland**, Wilder and Makiki Sts., Honolulu, T. H.—In-C. S. Clement's—.\*
- WOODSON, Charles E.**, 1115 Main St., Vicksburg, Miss.—R. Chr. Ch., Vicksburg, May 27, 1914—. b. Virginia; s. Lindsay Woodson and Permelia Kinsolving (Garland). Special Course Harv. Un., 1901-03; Grad. Theol. Sem. Va. D.—, Bp. Randolph; P—, Bp. Whittle. m. Janet McGregor Ashby, Nov. 19, 1890. F. R. S. Pet. Ch., Norfolk, Va., 1897-1913; Dean Norfolk Convo., 1906-13; Sec. Dio. Mssn. Com., 1906-13 (So. Va.); Pres. Norfolk Cler., 1906-13; Vice Pres. Dio. Funds, 1906-13; Chrmn. Widows, Orphans Funds, 1906-13; R. Ch. Gd. Spd., Columbia, S. C., 1911-14. Mem. Stndg. Com., Dio. S. C., 1913; Pres. Columbia Cler., 1912-14; Ex. Chapl. Dio. Miss., 1918—; Mem. Stndg. Com., Dio. Miss., 1919-23-24-25; Mem. Exec. Com., 1919-22; Del. Gen. Conv., 1925; Chapl. and Instr. in Bible at All SS. Coll., Vicksburg, Miss.; Pres. Vicksburg Ministerial Asso., 1918—.
- WOODWARD, Arthur Elon** (Mo.), Box 502, Palmyra, Mo.—R. S. Paul Par., 1921—. b. Washington, D. C., July 19, 1876; s. Elon Alonzo Woodward and Josephine Taylor (Contnor). Ark. Sch. Theol. D—1910, Bp. Brown; P—1913, Bp. Winchester. m. Bessie Dufour Rous, Sept. 22, 1910. F. Asst. Chr. Ch., Little Rock, Ark., 1910; S. Andr. Ch., Mammoth Springs, Ark., 1911; R-in-C. Ho. Cross Mssn., Poplar Bluff, Mo., and Ho. Trin. Mssn., Thayer, Mo., 1911-18; R. Trin. Par., Van Buren, Ark., 1918-21.\*
- WOODWARD, Charles Alex.**, 154 Vermilyea Ave., New York City.—R. Redeem. Chapm. N. Y. C.\*
- WOODWARD, Edmund Lee** (Va.), Res., 1701 Hanover Ave.; Off., 110 W. Franklin St., Richmond, Va.—Dean Ch. Sch., Dio. Va., 1921—. b. Richmond, Va., Jan. 29, 1873; s. Warner Minor Woodward and Mary (Stewart). Un. of Va., M.A., M.D.; Theol. Sem. Va., 1910, B.D. D—1909, P—1910, Bp. Gibson (for Hankow). F. Medical Mssy. in China, 1899-1908; Evangelist in China, 1910-14; R. Whittle Par., Fauquier Co., Va., 1914-21. Edr.: "The Virginia Churchman," 1922—.
- WOODWARD, Joseph Herbert** (S. C.), Bluffton, S. C.—In-C. Ch. of The Cross—. D—1894, P—1895, Bp. Thompson. F. Gr. Ch., Canton, Miss., 1894-96; R. Gr. Ch., Rosedale, Miss., 1897; Mssy. Fort George, Fla.; Pienora, Ga.; Mssy. S. Carolina.\*
- WOOLFORD, William G.** (E.), Princess Anne, Md.—Non-Par.—. Un., B.A., 1884; G. T. S. D—1887, P—1888, Bp. Knickerbocker. F. Asst. S. Mark Ch., Lima, Ind., 1887; Mssy. Warsaw, Ind., 1887-88; Asst. Gr. Ch., Mt. Vernon, Md., 1888-90; S. Luke's Hosp., N. Y. City, 1890-91; R. Chr. Ch., Mt. Vernon, Md., 1892.\*
- WOOLLEY, Edward Arthur** (A.), 31 Prospect St., Norwood, N. Y.—R. S. Phil. Ch., 1923—. b. Longton, Staffs, Eng., Aug. 14, 1883; s. Joseph Woolley and Louisa (Bullock). Un. Mt. Allison, Sackville, N. B., Can.; G. T. S., N. Y., 1917. D—1917, P—1918, Bp. of Ottawa, Can. m. Edna Isabelle Howard, Dec. 22, 1909.
- WOOLSEY, M. Lloyd**, South West Harbor, Me.—Non-Par.—. b. Stamford, Conn., Jan. 16, 1855; s. Melancthon B. Woolsey and Mary L. (Morrison). Un. Mich., Ph.B., 1877; G. T. S., 1881. D—1881, P—1882, Bp. Ho. Potter. m. Katherine Osborn, June 11, 1838. F. Cur. Gr. Ch., New York, 1881-84; R. Ho. Innoc. Ch., N. Y., 1884-89; Cur. S. Paul Ch., Baltimore, Md., 1889-90; R. S. Luke Ch., Seaford, Del., 1890-94; R. Gr. Ch., Louisville, 1894-98; R. S. Paul Ch., Vergennes Vt., 1898-06; R. S. Andr. Ch., Buffalo, N. Y., 1906-09; Cur. Ho. Prayer, Newark, N. J., 1913-19.
- WOOTTON, John Edenden** (W. N. Y.), 109 Chapel St., Penn Yan, N. Y.—R. S. Mark Ch., Penn Yan, and Mssy. S. John's, Poesden, N. Y., Dec., 1925—. b. Newark Valley, N. Y., Oct. 27, 1887; s. John Wootton and Emma De Ette (Bishop). Syracuse Un.; Hob. A.B.; G. T. S., 1917. D—1917, P—1918, Bp. Fiske. m. Margaret Eliza Smith, Aug. 28, 1918. F. Gr. Ch. Whitney Point, N. Y., and S. Joh. Ch., Marathon, N. Y., 1917-18; Mssy. Calv. Ch., Homer, S. Joh. Marathon, Zion Ch., McLean, N. Y., 1918-21; Asst. Gr. Ch. Utica, N. Y., 1921-23; M-in-C. Gr. Ch., Utica, N. Y., 1923-24; R. S. Agnes, S. Mary's and S. Martin's, Johnsbury, Pa., 1924-25.
- WOOTTON, Ray** (C. N. Y.), 41 Lake St., Pulaski, N. Y.—R. S. Jas., Pulaski, Gr. Mexico, N. Y., Emman., LaCona, N. Y., 1923—. b. Newark Valley, N. Y., Nov. 6, 1884; s. John Wootton and Emma Dewitt (Bishop). Griffith Inst., Springville, N. Y.; Syracuse Un., B.A., 1911. M.A., 1921; Grad. Stdt. in Phil., 1914-15; Auburn T. S., B.D., 1921. D—1910, P—1912, Bp. Olmsted. F. Asst. Min. S. Luke Ch., Rochester, N. Y., 1912-14; P-in-C. S. Paul Ch., Warner, Eman. Ch., Memphis; Emman. Ch., East Syracuse, N. Y., 1914-23.\*
- WORCESTER, Elwood** (Ma.), 15 Newbury St., Boston, Mass.—R. Emman Ch., Boston, Mass., 1904—. b. Massillon, O., May 16, 1862; s. David Freeman Worcester and Frances Thersa (Gold). Priv. Sch., Rochester, N. Y.; Colomb., B.A., 1886; G. T. S., 1887; Leipsig, M.A., Ph.D., 1889; Ho., S.T.D., 1897; Un. Pa., D.D., 1899. D—1890, Bp. Potter; P—1891, Bp. Rulison. F. Asst. S. Anne Ch., Brooklyn, N. Y., 1888-90; Chapl. and Prof. Phil. Lehigh Un., 1890-96; R. S. Stph. Ch., Phila., Pa., 1896-1904. Author: "The Religious Opinions of John Locke"; "The Book of Genesis in the Light of Modern Knowledge"; "Religion and Medicine"; "The Living Word"; "The Christian Religion as a Healing Power"; "Religion and Life"; "The Birth of Jesus"; "Was Jesus an Historical Person?"
- WORDEN, Carl M.** (C. N. Y.), 161 So. 2nd St., Fulton, N. Y.—R. All SS. Ch., 1922—. b. Lansing, Mich.; s. Alexander Worden and Ann (Waite). Mich. Normal; Chi. Un.; W. T. S. D—1915, P—1915, Bp. Williams. F. Secy. Reg. Dio. Neb.; R. S. Matthias Ch., Omaha, Neb.; Asso. R. All SS. Ch., Omaha, 1919-20; Can. Trin. Cath., Omaha, 1920-22. Exam. Chapl.; Mem. Bd. Mssn.; Mem. Soc. Serv. Cmssn.; Chapl. Brownell Hall (all Dio. Neb.).
- WORGER-SLADE, A.** (N. I.), 104 Erie St., Valparaiso, Ind.—Vic. S. Andr. Ch., Nov., 1925—. b. Eng., Nov. 4, 1876; s. Arthur Greenfield Worger-Slade and Ellen Worger-Slade. Lon. Schs.; King's Coll., London; (Un. London) A. K. C.; Royal Un., Ireland; Litchfield Coll., Eng.; Huron Coll., Can.; Un. Minn., LL.D., 1917; L. & J.; Un. Chicago, D.D., 1918; Peop. Natl. Un., Atlanta, Ga., D.Litt., 1922. D—1906, P—1906, Bp. Millspaugh. m. Elizabeth Lillian Innes, Nov. 12, 1906. F. Mssy. Hiawatha, Kan.; R. Ho. Trin. Ch., Benton Harbor, Mich.; R. S. Mark's Ch., Waupaca, Wis.; R. Trin. Ch., Peru, Ind., 1923-25; Officier de l'Ordre, Chevaleresque et Religieux de la Couronne d'Epines.
- WORMAN, Alvin E.**, 23 3rd St., Attleboro, Mass.—R. All SS. Ch., Attleboro, Mass.\*
- WORRALL, Thomas** (Ha.), Lewistown, Pa.—R. S. Mark Ch.—. b. Dutchess Co., N. Y., 1873; s. Benjamin Maynor Worrall and Margaret (Farley). S. Stph., B.A., 1895; M.A., 1898; G. T. S., 1898; S. John's Coll., B.D., 1920. D—1898, P—1899, Bp. Potter. F. Asst. S. Paul Ch., Burlington, Vt., 1899-1902; Ho. S. Comf. Ch., Poughkeepsie, N. Y., 1899; M-in-C. Chr. Ch., Port Henry, N. Y., 1898; Asst. S. Anne Ch., Brook-



- lyn, 1902-03; R. of S. Luke Ch., E. Hampton, L. I., 1903-05; R. Chr. Ch., Rye, N. Y., 1905-09; Mssy. N. Y. City Mssns.; Chap. Ch. the Coun., N. Y. C., 1910-17; R. S. Sph. Ch., Longmont, Colo., 1918-21; R. Gr. Ch., Linden, N. J., 1921.
- WORTHINGTON, William** (R. I.), 189 University Ave., Providence, R. I.—Non-Par.— b. Brooklyn, N. Y., Mar. 27, 1860; s. John Worthington and Mary (Stoker). Bish. Coll., B.A., 1883; M.A., 1886. D—1885, P—1886. Bp. Spalding, m. Susan B. Crosbie, Ashland, Ky., June 2, 1892. F. San Luis Valley and Longmont, Colo., 1885-89; Middletown, Conn., 1891-92; So. Ohio Supply, 1892-93; S. Joh. Ch., Covington, Ky., 1894-96; S. Pet. Ch., Brooklyn, N. Y., 1896-99; S. Luke Ch., E. Greenwich, R. I., 1899-15; Working in Rhode Island under the Bishop, 1915-26.
- WRAGG, Samuel Alsten** (Ga.), 1120 1st Ave., Columbus, Ga.—R. Trin. Ch., Columbus, Ga., 1907—. b. Milledgeville, Ga., Aug. 11, 1875; s. Thomas Lowndes Wragg and Joseph Lewis (Cooper). Un. So., B.A., and M.A., 1896; G. T. S., B.D., 1899. D—1899, P—1900. Bp. Weed, m. Emma Louise Sparks, Toms River, N. J., Nov. 14, 1900. F. Loc. Ten. S. Mark Ch., Palatka, Fla., 1899; Mssy. Ft. George, Fla., 1899-1900; R. S. Pet. Ch., Ferdinand, Fla., 1900-03; R. Ch. Gd. Shpd., Augusta, Ga., 1903-07. Dep. Gen. Conv., 1904-10-16-19-22-25; Mem. Ch. Relief, 1906; Mem. Bd. Mssns., 10 yrs.; Mem. West Bequest Com., Dioc. Sch. (Girls); Chrmn. Com. English Text Books, 5 yrs.; Trus. Unv. South; Mem. Bd. Rel. Educ.; Mem. Exec. Bd.
- WREFOED, Godfrey Reynell** (L. A.), 830 25th St., San Diego, Cal.—R. S. Jas. Ch., 1923—. b. Bristol, Eng., May 23, 1877; s. John Henrik Wreford and Mary Annie (Bryant). Clifton Coll.; Wadham Coll.; Oxford, M.A., 1901; F. R. G. S., 1905; Wycliff Hall, Oxford, D—1901, P—1902. Bp. of Exeter, m. Rosa Balshaw, 1915. Author: "The Temple in the Time of Our Lord"; "Wanderings in Jamaica," and articles dealing with Biblical Topography and Archeology.
- WRIGHT, Arthur R.**, Tanana Crossing, Alaska.
- WRIGHT, Clement Blake Bergin** (Mil.), 284 Martin St., Milwaukee, Wis.—R. S. Sph. Ch., Milwaukee, Wis., 1917—. Bish. Un., B.A. (Cl. Hons. and Harrison Pri.), 1890; Trin. Un., Tor., B.A., ad eund., 1890; M.A., and Div. Test., 1892; Un. Tor., M.A., 1904; Nash., 1893; B.D., 1895; Un. Kan., Ph.D., 1901; Hon. D.D., 1911. D—1893, P—1895. Bp. Nicholson. F. Asst. All SS. Cath., Milwaukee, Wis., 1893-05; Res. Can. and Chan. ibid., 1905-15; P-in-C. S. Andr. Ch., Milwaukee, Wis., 1915-16; P-in-C. Gr. Ch., Madison, Wis., 1916-17. Dom. Chapl. to Bp. Milwaukee, 1893-1906; Dioc. Libr., 1893-15; Secy. Dio., 1894-1915; Ex. Chapl., 1896-1915, and 1917—; Dep. Gen. Conv., 1898; Dep. Mssn. Coun., 5th Dept., 1908; Dep. Prov. Syn. Mid-West, 1914; Trus. Nash., 1905—; Secy. Corp., 1918—. Ed. and Mgr. "The Church Times," 1896-1915.
- WRIGHT, Charles O.** (S. D.), Haynes, N. D.—Non-Par.—\*
- WRIGHT, Charles T.**, Cass Lake, Minn.—Retired, Jan., 1924—. b. Little Falls, Minn., Feb. 23, 1850; s. White Cloud (Chief) and Emily (—). Sea. (Spec. Stdt.). D—1887, Bp. Whipple, m. Susan Bonga, Dec., 1882. F. Epiph. Ch., Wild Rice River, Minn., 1891-92; S. Colomb., Minn., 1892-93; Prince Ch., Cass Lake, Minn., 1893; The Gd. Shpd. Ch., Leech Lake, Minn., 1893; R. Ch. Pr. of Peace, Cass Lake, and S. Matth. Ch., Bena, Minn., 1905-24.
- WRIGHT, Charles T.**, 401 Boyd Place, Memphis, Tenn.—In-C. Gr. Ch., 1919—. R. Otey Meml. Ch., Sewanee, Un. So., G. D. D—1886, P—1887, Bp. Quintard, F. Tr. Ch.; Mason; Ch. Mess. (Mem.), Pulaski; Chr. Ch., So. Pittsburgh; S. Barn. Ch., Tullahoma (all in Tenn.); R. S. Paul Ch., Albany, 1889; Tenn., 1913-16; S. Ann Ch., Nashville, Tenn., 1916-19; Pres. Stndg. Com., Ga., 1902-12; Dep. Gen. Conv., 1910.\*
- WRIGHT, David Cady**, 211 East York St., Savannah, Ga.—R. Chr. Ch., Jan., 1924—. b. Cincinnati, O., 1872; s. Charles O. Wright and Eva (Cady) Wright. St. S., B.A., 1890; G. T. S., 1892. D—1893, P—1896, Bp. Vincent. m. Jane Adair Smith, 1897. F. S. Mary Ch., Hillsboro, O., 1893-96; R. Ch. Epiph., Urbana, O., 1896-99; S. Paul Ch., New Albany, Ind., 1900-04; R. Gr. Ch., Paducah, Ky., 1904-10; R. S. Paul Ch., Louisville, Ky., 1910-24; Dep. Gen. Conv., 1910-13-25.
- WRIGHT, Elmer Morton Mayre** (Ia.), 1409 High St., Keokuk, Ia.—Vic. Ch. S. Mary the Virgin, 1925—. b. Newport News, Va., Oct. 13, 1890; s. Marcus Dwight Wright and Rachel (Syphax). St. Nor. Sch., Va., 1909; Fisk Unv.; Bp. Payne Div. Sch., 1913; Sea., B.D., 1925; Exten. Work, Loyola Un. D—1913, Bp. Tucker; P—1914, Bp. Burton, m. Mabel W. Kelley, Nov. 18, 1917. F. D-in-C. Chr. Ch., Houston, Va., 1913; P-in-C. St. Andr. Mssn., Lexington, Ky., 1914-16; P-in-C. Ho. Trin. Ch., Nashville, Tenn., 1916-19; R. Ch. of Ascen., Kansas City, Kan., 1919-23; Chapl. (Capt.) O. R. C., U. S. Army Chapl. (1st Lieut.), 505 Service Battalion, Engrs., and 325th Field Signal Battalion; In the Battle of the Argonne.
- WRIGHT, Erskine** (Har.), Sewanee, Tenn.—Instructor— b. Philadelphia, Pa. Un. Pa., B.A., 1893; G. T. S., B.D., 1896. D—1896, P—1897, Bp. Whitaker. F. Asst. S. Clem. Ch., Philadelphia, Pa., 1896-99; R. Chr. Ch., Danville, Pa., 1899-04; Asst. S. Andr. Ch., St. Andrews, Tenn.\*
- WRIGHT, Frederick Amaziah** (A.), Tuckahoe, N. Y.—R. S. Joh. Ch., Tuckahoe, b. N. Y. C., Aug. 19, 1871; s. George William Wright and Cornelia Elizabeth (Schoeder). Colmb., B.A., 1894; Phil. Div. Sch., 1898; G. T. S., B.D. D—1898, P—1899. Bp. Brewster, m. Margaret Griswold Cox, Northampton, Mass., Aug. 17, 1898. F. Asst. S. Joh. Ch., Stamford, Conn., 1898-99; Ch. Atone, Westfield, Mass., 1899-1902; Asst. S. Mary Ch., Brooklyn, N. Y., 1903-04; R. Ch. Ho. Apos., Brooklyn, N. Y., 1904-12; R. S. Mark Ch., Brooklyn, N. Y., 1912-17. Author: "Eucharistic Doctrine of St. Augustine"; "The House on the Hill," and other poems; "The Journey of the Vision."
- WRIGHT, George Henry Burwell**, 55 West Portal Ave., San Francisco, Cal.—R. S. Sph. Ch., 1911—. b. Toronto, Can.; s. George Wright and Olive Newell (Wright). Stanford Un., 1898; Div. Sch. Pac., 1906. D—1906, P—1907, Bp. Nichols, m. Aimee Constance de Turbeville, 1915. F. R. Chr. Ch., San Jose, Cal., 1906-11. Vic. Chrmn. Dept. Soc. Serv., Dio. Cal.; Ex. Com. Travelers' Aid, S. F.; Vice Pres. Social Workers' Alliance, S. F. Assoc. Ed. "Pacific Churchman."
- WRIGHT, Harrison Baldwin** (Pa.), Green Hill Farms, Overbrook, Phil., Pa.—Retired, 1922—. b. Three Rivers, Prov. Que., Can.; s. Calvin Marsh Wright and Anna Whittlesey (Baldwin). Un. Tor., 1882; G. T. S., B.D., 1894. D—1893, Bp. H. C. Potter, P—1893, Bp. Littlejohn, m. Sibyl Farnham Baldwin, June, 1894. F. Asst. Ch. Redeem., Brooklyn, N. Y., 1893-94; R. S. Joh. Ch., Somerville, N. J., 1894-1902; R. S. Asaph Ch., Bala, Pa., 1902-22.
- WRIGHT, James Munroe** (Ga.), 1904 Greene St., Augusta, Ga.—Vic. Chr. Ch., 1924—. b. Hampton, Va.; s. James L. Wright and Mary (Thomas). Brooklyn H. Sch., G. T. S., 1900. D—1900, P—1901, Bp. F. K. Brooke, F. R. Ch. Mess., N. Y. C.; R. Coventry Par., Upper Fairmont, Md.
- WRIGHT, Joseph Godsell** (Sp.), Greenville, Ill.—Mssy-in-C. Greenville, 1882—. b. England, Mar. 26, 1846; s. William Wright and Henrietta Wright, D—1879, P—1883, Bp. Seymour, m. Nancy J. Padgett, Sadorus, Ill., Sept. 7, 1873. F. Dep. Gen. Conv., 1898, 1901; Pres. Stndg. Com.
- WRIGHT, Walter Boardman** (N. Y.), Trinity Church, New Rochelle, N. Y.—Vic. Trin. Ch., 1925—. b. Stamford, Conn., July 3, 1899; s. Frederick A. Wright and Margeret G. (Cox). Poly. Prep. Sch., Brooklyn; Un. Penn.; Phila. Div. Sch., S. T. B., 1924. D—1924, P—1925, Bp. Manning.
- WRIGHT, William John** (N. C.), Germantown, N. C.—Non-Par.— b. N. Y. C., Feb. 26, 1860; s. John G. Wright and Sophie (Hull). Gym. Baden-Baden, Ger.; Lycee of Tours, France; G. T. S., B.D., 1896. D—1895, Bp. Potter; P—1896, Bp. Wells, m. Lucy Hayden Gough, Oct.

- 28, 1909. F. M-in-C. Gd. Samar. Ch., Colfax, Wash., 1895-99; Asst. Calv. Ch., N. Y. C., 1899-1900; R. S. Mary Ch., Keyport, N. J., 1900-05; King and Queen Par. Md., 1905-07; Cr. Brookland Par., D. C., 1907; King and Queen Par., Md., 1907-09; S. Joh. Georgetown, D. C., 1909-10; King and Queen Par. Md., 1910-15; Elliott City, Md., 1915-16; Rock Springs Par., Md., 1916-19; R. Trin. Ch., Statesville, and S. Jas. Ch., Irddell Co., N. C., 1919-23; P-in-C. Chr. Ch., Walnut Cove, Trin., Mt. Airy, and S. Phil., Germantown; N. C., 1923.\*
- WRINCH, Hubert Godfrey** (Minn.), Wabasha, Minn.—R. Grace Memorial Ch., Mar., 1926—(D-in-C. June, 1925. b. Diss, England, May 3, 1897; s. Walter Godfrey Wrinch, and Kate Beatrice (Hines). Ipswich Sch., Ipswich, Eng.; Univ. Minn.; Sea. Class 1926.—D—May, 1925, P—Mar., 1926, Bp. F. A. McElwain, m. Pearl A. Paulson, Minneapolis, Minn., Nov. 20, 1920.
- WROTH, Edward Pinkney** (W.), 3112 O St. N. W., Washington, D. C.—Chapl.—Tchr. Sacred Studies, Natl. Cath. Sch., 1924—, and R. Chr. Ch. Par., Georgetown, Mar., 1925—, b. Darlington, Md., Jan. 11, 1889; s. Rev. Edward Worrell Wroth and Margaret Gilpin (Price). Balto. Pub. Sch. and Boys' Latin Sch.; Trin. Coll., B.A.; Va. Theol. Sem., 1917, B.D., 1923. D—1917, P—1918, Bp. Murray, m. Marjorie V. Hamill, May 24, 1920. Asst. R. Chr. Ch. Baltimore, 1917-18; R. Ho. Trin., Baltimore, 1918-19; Assoc. R. Ch. Ascen., Washington, D. C., 1919-20; R. S. Peter's Par., Poolesville, Md., 1920-22; R. S. Philip's Par., Laurel, Md., 1922-25.
- WROTH, Peregrine**, 215 E. Preston St., Baltimore, Md.—R. Ch. Mess., Baltimore, Md., Asst. Min., 1876; R., 1877—, b. Kent Co., Md., Aug. 19, 1848; s. Thos. G. Wroth and Mary E. Wroth. Prep. Theol. Sem., Va.; Theol. Sem. Va., 1872. D—1872, P—1873, Bp. Whittle, m. Mary A. Counselman, 1880. F. R. Kingston Par., Matthews Co., Va., 1872-76.\*
- WU, Daniel Gee Ching**, 966 Clay St., San Francisco, Cal.—P-in-C. Chinese Missions in San Francisco and Oakland, June 11, 1913—, b. China, Oct. 19, 1883; s. Hoch Wat Ng and Chew Kim, Iolani Sch., Honolulu; Oakland High Sch.; Pacific Coast Div. Sch., 1912. D—May 29, 1912, P—June 11, 1913, Bp. Nichols, m. King Yoak Won, July 29, 1913.
- WURTELE, Arthur Hunter** (L. A.), 1726 Courtney Ave., Hollywood, Cal.—R. S. Thos. Ch.—, b. Acter, Vale, Quebec, Can., Oct. 15, 1877; s. Louis C. Wurtele and Isabella Tracy (Hunter). Bish., B.A. (Theolog. Hons.), 1897. D—1900, P 1901, Bp. (Algebra), m. Isabel P. Keil, July 2, 1913. F. Magdalen Islds., P. Quebec, 1899-1900; In-C. S. Geo. Ch., Bruce Mines, Ont., Can., 1900-01; Asst. S. Agnes Chap. (Trin.), N. Y. C., 1901-02; S. Aug. Chap., 1902-05; Vic. Trin. Chap., Duluth, Minn., 1905-06; R. Trin. Par., 1906-08; Dean Trin. Cath., Duluth, 1908, and Cath. Mssn. S. Andr-by-the-Lake; R. Calv. Ch., Rochester, and Gr. Ch., Pine Island, Minn., 1912; Dep. Gen. Conv. Formerly Editor "Duluth Churchman." Author: "A Christmas Story." Editorial Writer, Rochester Post and Record.\*
- WYATT, Harry J.** (Be.), Drifton, Pa.—Asst. S. James Ch.—.\*
- WYCKOFF, William Nehemiah**, 1305 Des Moines St., Des Moines, Ia.—R. S. Mark Ch., 1921—, b. Elmwood, Ill., Feb. 22, 1867; s. James Dunham Wyckoff and Mary A. (Humphrey). Knox Coll., B.A., 1888. D—1902, P—1903, Bp. Seymour, m. Jane Aspinwall, June 9, 1909. F. D. S. Paul Ch., Pekin, Ill., 1902-03; R. Trin. Ch., Lincoln, Ill., 1903-12; R. Chr. Ch., Gary, Ind., 1912; R. Gr. Ch., Holland, Mich., 1917-20; S. Joh. Ch., Garden Grove, Ia., 1920-21.
- WYE, Lionel Audibert** (S. F.), Brown, Shipley & Co., London, Eng.—Non-Par., 1926—(Attending Oxford, Eng.)—, b. Brantford, Can., June 24, 1871; s. George William Wye and Sarah N. (Beatman). S. Stph. Coll., 1894; G. T. S., 1897. D—1897, Bp. Davies, P—1898, Bp. Barker, m. Martha W. Hayward, Md., Sept. 15, 1901. F. S. Paul Ch., Seattle, Wash., 1897-99; S. Pet. Ch., Middleham Chap., Calvert Co., Md., 1900; Asst. Trin. Ch., Washington, D. C., 1907-09; R. S. Pet. Ch., Fernandina, 1909-14; Port Tobacco Par. Charles Co., Md., 1914-16; (Resigned) R. Ho. Trin. Par., W. Palm Beach, Fla., 1916-Apr., 1926; Dep. Gen. Conv., Dio. S. Fla., 1922.
- WYLIE, Arthur Webber Perry** (Ma.), Dorchester, Mass.—Asst. All SS. Ch., Oct., 1924—, b. Chelsea, Mass., Nov. 21, 1882; s. Charles Wylie and Margaret Perry (Reed). Dart. Coll., 1904; Nash., 1913, B.D., 1914. D—1912, P—1913, Bp. Webb, F. Sr. Cur. All SS. Ch., Dorchester, Mass., 1913-17; Chapl. A. E. F., U. S. A. Base Hosp. 44 and 76th Fld. Art. (3rd Div.); R. Chr. Ch., Herkimer, N. Y., 1919-24.
- WYLLIE, William**, Box 240, Santo Domingo City, Dominican Republic, P. R.—Mssy, Santo Domingo, Domin. Repub., 1918—, b. Glasgow, Scotland, 1869; s. William Wylie and Agnes Richmond (Barr). Glasgow Un., D—1901, P—1902, Bp. Fare, m. Mabel Cook, N. Y. C., Sept. 25, 1905. P. Sturgis, S. D., 1900-05; Gen. Mssy, Ariz., 1905-06; S. Mark Ch., Palatka, Fla., 1906-19. Exam. Chapl., 1907; Archd., 1908; Exec. Bd., 1915. Bd. Mssns., 1908; Reg. 1910; R. S. Mary Ch., Jacksonville, Fla., 1915-18; Del. Gen. Conv., Dio. Fla., 1916.

## D

**YAMAGATA, Ootozo Paul** (N. Tok.), 1612 Ikebukuro, Tokyo, Japan.—Prof. Church History, Cen. Theol. Coll., 1911—, b. Tokyo, Sept. 17, 1870; s. Yoneji Yamagata and Asa Yamagata. Dr. Mishima's Chinese Classic Sch.; St. Paul's Coll.; Tokyo Div. Sch., 1893; Gen. Theol. Sem., N. Y., S.T.B., 1900. D—1897, P—1899, Bp. McKim, m. Yasu Sakurai, 1901.

**YAMAZAKI, John Misao** (L. A.), 960 S. Normandie Ave., Los Angeles, Cal.—R. S. Mary Ch. (Japanese), Los Angeles, Cal.—.\*

**YANG, Leighton T. Y.** (H'k), Am. Ch. Mssn., Shasi, Hupeh, China.—P. S. Sav. with five out-stations, 1920—, b. Wuchang City, Hupeh Prov., China, June 30, 1885; s. Wai-San Yang and (Kaose). Boone Un., Wuchang, China; Boone Div. Sch.; S. Paul Div. Sch., D—1916, P—1919, Bp. Itoots, m. Mary Ksiao, Jan., 1906. F. Mssy, Changsha, China.

**YARDLEY, Thomas Henry**, Catonsville, Md.—R. S. Tim. Ch., Catonsville, Md., 1913—, b. Middletown, Conn., July 8, 1869; s. Rev. H. A. Yardley and Jane A. (Woolsey). Tr., B.A., 1892, M.A., 1896. G. T. S., 1896. D—1896, Bp. Williams, P—1897, Bp. Niles, m. Eva New Thorne, June 1, 1905. F. Assn. Chr. New Haven, Conn., 1896-97; Min. Ind., 1898; P-in-C. S. Mary E. Providence, R. I., 1898-1901; Acting Prof. Eng. S. Stph. Coll., 1901-02; Asst. Prof. Eng. Trin. Coll. Hartford, Conn., 1903; Asst. S. Pet. Ch., Philadelphia, Pa., 1904-10; R. S. Paul Ch., Stockbridge, Mass., 1910-13.\*

**YARNALL, Francis** (Fla.), Winter Park, Fla.—Retired—, b. Philadelphia, Pa., Aug. 14, 1870; s. Rev. Thomas Coffin Yarnall and Sarah (Rose). Epis. Acad., Un. Pa., Un. Wyo.; G. T. S., D—1900, P—1901, Bp. Talbot, m. Mary Elliott Dent, June, 1908. F. R. S. Joh., Tallahassee, Fla.\*

**YATES, John H.** (Ma.), 14 Sheridan St., Haverhill, Mass.—R. S. Joh. Ch., Jan., 1925—, b. Schenectady, N. Y., Jan. 25, 1886; s. I. I. Yates and Emma T. (Patsy). Union Un.; S. Stph. Coll., D—1912, Bp. Doane, P—1913, Bp. Nelson, m. Alethea P. Blecker, F. Chapl., U. S. Navy, 1917-19; Chapl., U. S. Melville, Flagship of Admiral Sims, Stationed at Queenstown, Ireland; Chapl. U. S. S. Dixie at same Base; R. S. Mark's Ch., Waterville, Me., 1919-25.

**YATES, Miles Lovell** (A.), Cooperstown, N. Y.—R. Chr. Ch., Cooperstown, and Chapl. Susan Fenimore Cooper Foundation, Cooperstown, N. Y., 1918—, b. Randall, N. Y., Mar. 4, 1890; s. Liberty Lowell Yates and Harriet B. (Mock). Colub. Un., A. B., 1912; G. T. S., 1914; B.D., 1917. D—1914, P—1915, Bp. R. H. Nelson, F. R. Ch. Ho. Cross, Fort Plain, N. Y., 1914-17. Fellow and Tut. Dept. New Test., G. T. S., and Asst. Gr. Ch., Newark, N. J., 1917-18.

- YATES, Thomas Richard** (L. A.), Grace Church, Colton, Cal.—R. Gr. Ch., 1922.— b. Wigan, Lancashire, Eng., 1865; s. Thomas Yates and Isabel (Potter) Harlem Springs, Coll., B.S.C., 1889; Mt. Un. Coll., Ph.D., 1891; Wash. Un., Ph.D., West. Theo. Sem., 1 yr. in Europe, Spec. Study, D.—1906, P.—1907, Bp. Darlington, m. Maude M. Phillips, 1898, F. Cur. Chr. Ch. Williamsport, Pa., 1906-10; R. Trin. Ch. Sharrpsburgh, Pa., 1910-13; R. S. Joh. Par., Pittsburgh, Pa., 1913-22.
- YEAKEL, Warren Randolph** (Pa.), Philadelphia, Pa.—Mssy.— Girard Coll.; Kan. Theol. Sch. D.—1909, P.—1911, Bp. Millspaugh.
- YEAMES, James** (Ma.), 25 Wellington St., Arlington, Mass. Non-Par.— b. Dover, Eng., Jan. 7, 1843; s. James Yeames and Maria (Newby), D.—1896, P.—1897, Bp. Lawrence, m. Amy Lucas Camburn, Aug. 20, 1868, F. Asst. Emman. Ch., Boston, Mass., 1895-97; R. S. Joh. Ch., Arlington, Mass., 1897-11. Author: "The Saturday Half Holiday," 1897; "Social Righteousness"; Lectures at Theol. Sem., Alexandria, 1899. Published in London, Eng. (1872-74), Homely Homilies, "Vignettes of English History"; "Life in London Alleys"; "Harold Hastings, or the Vicar's Son"; "Chronicles of Cannelby Chase"; "Inle Nook"; "Told With a Purpose"; "Black Bob of Bloxleigh"; "The Foster Brother's Story"; "Gilbert Guestling, the Story of a Hymnbook"; "Guy Sylvester's Golden Year," etc.
- YELOTT, John I.** (Md.), Bel Air, Md.—R. Emman. Ch., Bel Air, Md., 1907—; and Prin. of Peace Chap., Fallston, Md., 1913.— b. Towson, Md., May 15, 1873; s. Maj. John I. Yelott and Mary Virginia (Traill), S. Joh. Coll., A.B., 1892; G. T. S., 1895; Wash. Coll., D.—1915, D.—1895, P.—1897, Bp. Paret, m. Mildred Walker Nelson, Va., 1898, F. Asst. S. Mark Par., Frederick and Washington Cos., Md., 1895-97; Trin. Par., Bayonne, N. J., 1897-98; P-in-C. Ho. Cross Chap., Baltimore, Md., 1898; R. S. Mark Ch. and Mt. Calv. Ch., Howard Co., Md., 1898-1900; S. Mark Parish, Frederick and Washington Cos., Md., 1901-07. Ex. Chapl., Dio. Md., 1915—; M-in-C. Gr. Chap., Hickory, Md., 1907-19.
- YERGER, Orville Michael** (Ark.), Shirley, Va.—Non-Par.— D.—1892, Bp. Jackson; P.—1893, Bp. Whittle, F. R. Emman. Ch., Harrisonburg, Va.; M-in-C. Citronella, Oak Grove, Whistler, and Mobile, Ala.; R. S. Joh-the-Bapt., Clarendon, Tex.; R. Ch. Gd. Shpd., Forest City, Ark.; R. S. Joh. Ch., Camden, Ark.; R. Ho. Cross Ch., Warren, Ark.\*
- YERKES, Royden Keith**, 212 Valley Road, Merion Station, Pa.—Prof. Hist. of Religions and Chrmn. Grad. Dept., Phil Div. Sch., 1918—; Lecture Hist. Rel., Un. Pa., 1921.— b. Phila., Pa.; s. Samuel Linford Yerkes and Mary Anna (Walton) Un. Pa., A.B., 1903, A.M., 1911, Ph.D., 1918; Phil. Div. Sch., 1905, B.D., 1906, S.T.D., 1912. D.—1905, P.—1906, Bp. Whitaker, m. Euphemia Hamilton Taylor, Phila., Oct. 9, 1907, F. Asst. Ch. Our Sav., Jenkintown, Pa., 1905; R. Ch. S. Joh-the-Evang., Phila., Pa., 1907; Instr. Nash. Ho., Nashotah, Wis., 1908; Asst. S. Luke Ch., Germantown, Phila., Pa., 1911; R. Ch. Transfig., Phil. Pa., 1913; Instr. Hist. of Religions, Phil. Div. Sch., 1915; Instr. Hebrew, Un. Pa., 1911. Exam. Chapl., 1911—; Author: History of St. Luke's Church, Germantown, 1912; Articles in Journ. Bib. Lit.
- YOHANNAN, Isaac** (N. Y.), 557 W. 124th St., N. Y. City, N. Y.—Pastor Assyrian Mssn. of S. Joh. Ch., Yonkers, N. Y., 1915—; b. Persia, Oct. 21, 1874; s. Abraham Yohannan and Sanam Yohannan. S. Stpn. Coll., Trin. Sch., Colomb. B.A., 1897, M.A., 1899; G. T. S., 1900. D.—1900, P.—1903, Bp. H. C. Potter, F. Asst. S. Andr. Ch., N. Y. C., 1902-03; Asst. S. Andr. Ch., Yonkers, N. Y., 1903-11; Chapl. Kearney Mil. Acad., Kearney, Neb., 1911-14; Mssy. Dio. Springfield, 1914. Author: "Introduction to a Commentary on St. Matthew's Gospel," 1906.
- YOUNG, Annesley Thomas** (N. Y.), 1317 1st Ave., New York City.—Chapl. P. E. City Mssn. Soc., 1914.—5 yrs. Metropolitan Hosp., Welfare Island, Rikers Island, Riverside Hosp., Bedford Reformatory.— b. Acle, Eng.; s. Gabriel Young and Caroline E. J. (Renouf). Queen's Coll., St. Johns, Nfld.; W. T. S., 1912-14; Oskaloosa Coll., D.D. (Honoris Causa), 1923. D.—1895, P.—1896, Bp. Nicholson, F. S. Joh. Ch., Star Prairie, Wis., 1895-96; S. Marg. Ch., Barron, Wis., 1896; S. Paul Ch., Pekin, Ill., 1896-97; Chr. Ch., Aspen, Colo., 1897; S. Mary's, Blair, Neb., 1898-1900; Ho. Innoc. Ch., Indianapolis, Ind., 1901; S. John's, St. Louis, Mo., 1902-03; S. Mark's Ch., Maquoketa, Ia., 1904-05; S. John's, Moorhead, Minn., 1906-11; Ch. of Advent, Chicago, Ill., 1911-14; Archd. Kan., 1913; Chapl. Riverside Hosp., N. Y., Brothers I.; Br. Penit., Riker's I.; Bedford Reformatory; Inwood Hosp.; Harlem, Yorkville, and West Side Prisons, 1914.
- YOUNG, Charles Herbert** (N. Ind.), Howe, Ind.—R. Howe Sch., S. Mark Par., 1920, and S. James Chap., Howe, b. Manhattan, Ill., Sept. 26, 1887; s. Edward Young and Ann Eliza (Hoyt), Trin. Coll., B.A., 1891, M.A., 1894, S.T.D., 1923; G. T. S., 1894, D.—1894, P.—1894, Bp. Worthington, m. Sarah Hillhouse Bowen, June 7, 1898, F. Mem. Assoc. Mssn., Omaha, 1894-1903; Secy. Dio. Neb., 1898-1903; R. Chr. Ch., Chicago, 1903-20. Exam. Chapl., Dio. Chicago; Chrmn. Dioc. Bd. Rel. Educ.; Mem. Gen. Bd. Rel. Educ.; Chrmn. Dept. Educ., Dio. N. Ind.; Mem. Stndg. Com., Dist. N. Ind.; Dep. Gen. Conv., 1913, 1916, 1919, 1922.\*
- YOUNG, Christian Martin** (W.), 7002 Piney Branch Road, Takoma Park, D. C.—R. Trin. Ch., Takoma Pk., D. C., 1917—; b. Baltimore, Md., 1860; s. Christian J. Young and Ann Louise (Pipino), Theol. Sem. Va., 1885. D.—1885, Bp. Paret; P.—1886, Bp. Dudley, m. Catherine Davis Vertrees, Ky., 1892, F. Asst. Min. S. Andr. Ch., Louisville, Ky., 1885-87; S. Paul Ch., Greenville, O., 1887-88; Ch. Heav. Rest, Springfield, O., 1888-95; Trin. Ch., Washington, Pa., 1897-07; R. S. Thos. Ch., Oakmont, Pa., 1907-17.
- YOUNG, Edgar Charles**, 5817 Filbert St., Philadelphia, Pa.—Vic. Phillips Brooks Mem. Chap., Phil. Pa., 1916—; b. Spanish Town, Jamaica, Jan. 31, 1887; s. Charles James Young and Elizabeth Ernestine (Henriques), Oskal. Coll., B.A., 1912; N. Y. Un., M.A., 1915; G. T. S., 1915; B.D., 1917; Temple Un., B.S., 1920; Phil. Div. Sch., 1922, S.T.M.; Wilberforce Un. (Ohio), D.D., 1924. Winner Ward Prize, G. T. S., 1915. D.—1915, P.—1916, Bp. Rhinelander, m. Myra Jeannette Reynolds, Oct. 5, 1918, F. Mssy. (Cldr. Wrk.), Dio. Pa., 1915-16; Vol. Chapl., Douglass and Mercy Hosps., Phil., 1916—; Pres. Ch. League for Colored People, 1918-20.
- YOUNG, Edward H.** (S. O.), Duke University, Durham, N. C.—Professor, 1923—.\*
- YOUNG, Gates E. M.**, Ravenna, O.—R. Gr. Ch.—\*
- YOUNG, George Everett** (Ind.), 302 Elm. St., Lawrenceburg, Ind.—Vic. Trin. Ch., Mar., 1925—; b. Scotland, Mar. 16, 1861; s. Thomas Young and Margaret (Svynington), Hamilton Coll., B.A., 1887, M.A., 1890; U. P. Sem., Xenia, O., 1889; Unv. Chic., S.T.B., 1905; La Salle Exten. Unv., LL.B., 1914; Admitted to Marion County, Indiana Bar, 1917. D.—1907, P.—1908, Bp. E. Fawcett, m. Adah C. Rockwell, Garrettsville, N. Y., Sept. 18, 1898, F. Postulant, Henry, Ill., 1907; De Soto, Mo., 1908-10; Griggsville and Pittsfield, Ill., 1910-11; Pontiac, Ill., 1911-16; S. Math. Ch. Indianapolis, 1916-19; S. Geo. Ch., Indianapolis and Ho. Innoc. Ch., Indianapolis, Ind., 1918-25 S. Jas., New Castle, Ind. (9 months), 1917.
- YOUNG, George Henry** (N'k), Washington, N. J.—P-in-C. S. Pet. Ch., 1913—; b. England, June 7, 1862; s. George Curson Young and Lydia Grace (Woods), S. Stpn. Coll., B.A., 1885; G. T. S., 1888. D.—1888, P.—1889, Bp. H. C. Potter, m. Ruth Thomson Sweeney, Washington, N. J., June 27, 1889, F. Chapl. S. Luke Hosp., N. Y. C., 1888; R. S. Andr. Ch., Walden, N. Y., 1889; R. Zion Ch., Belvidere, and S. Jas. Ch., Knowlton, N. J., 1893; Chrmn. Wash. Chap., Amer. Red Cross, 1917-24.\*
- YOUNG, Herbert H.** (Sw. Va.), Bluefield, Va.—Dean Assoc. Mssns., 1923—; b. Aquasco, Prince George's Co., Md., Sept. 15, 1881; s. Joseph Henry Young and Margaret Virginia

- (Gibbons). Pub. Sch.; Grad. Charlotte Hall Mil. Acad., Md., 1901; Wm. & Mary, A.B., 1907, B.S., M.A., 1908; Va. Theol. Sem., 1914-16. D—1915, Bp. Randolph P—1916, Bp. Tucker, m. Pearle Henley Evelyn Maupin, Williamsburg, Va., June 16, 1909. F. Prin. Gram. Sch., Prince Geo. Co., Md., 1902-04; Asst. in Science, Wm. & Mary, 1906-08; Princ. Va. High Schs., 1908-12; Manager Teachers Summer Normal, Big Stone Gap, Va., 1911; Princ. Training Sch. of College, Wm. & Mary, and Assoc. Prof. of Science in Summer Session, 1912-14. R. Cumberland Par. Lunenburg Co., S. Va., 1916-23. Mem. Dioc. Board Rel. Educa., S. Va., 1918-22; Mem. Dioc. Board Rel. Educa., S. W. Va., 1923; Chrmn. Red Cross, Lunenburg Co., 1917-23; Pres. Kenbridge Board of Health, 1919-23; Mem. American Pub. Health Assoc., 1921; Mem. South. Sociological Congress, 1919; Organizer and Pres. Lunenburg Co., Ministerial Assoc., 1917-22; Organizer and Secy.-Treas. Graham Ministerial Assoc., 1923; Organizer and Pres. Lunenburg Co. Sunday School Assoc., 1918-20; Mem. Exec. Com. Va. Sunday School Assoc., 1918; Chrmn. Southside Sunday School Institute, S. Va., 1921-23; Alt. Dep. Gen. Conv., 1922 and 1925; Phi Beta Kappa, Wm. & Mary, 1921.
- YOUNG, Ira C. (Q.)**, 4496 Laclede Ave., St. Louis, Mo.—Asst. Trin. Ch., 1919.—In-C. S. Alban's, Quincy, Ill.— b. Palmyra, Ill.; s. Thomas J. Young and Nancy (Standley), W. Nor. Coll., Ill.; Un. Louisville, Ky., M.D. D—1918, P—1919, Bp. Fawcett. m. Louise Sanford, Sept. 15, 1903.\*
- YOUNG, Lee Huntington (Mont.)**, 1100 3rd Ave. So., Great Falls, Mont.—Genl. Mssy., 1925— b. Fremont, Dec. 3, 1869; s. Rev. Charles Huntington Young and Emma Adams (Sawyer), Ken., B.A., 1890, M.A., 1892; Un. Pa., 1890; Bex., 1890-92; Phil. Div. Sch., 1893. D—1893, P—1894, Bp. W. A. Leonard, m. (1) Jessie A. Hombrook; (2) Juanita L. Thomas, 1917. F. Mssy. S. Barn. Ch., Dennison, O., 1893-94; S. Andr. and S. Paul Chs., Wheeling, W. Va., 1894-98; Gr. Ch., Chadron, W. Neb., 1898-04; R. S. Mark Ch., Hastings, W. Neb., 1904-16; Secy. W. Neb., 1909-16; Coun. Adv., 1910-16; Exam. Chap., 1909-16; Dep. Gen. Conv., 1910; R. S. Jas. Par., Dillon, Neb., 1916-17; R. S. Jas. Par., Bozeman, Mont., 1917.
- YOUNG, Lorin Bradford (Ma.)**, Holy Trin. Ch., Brooklyn, N. Y.—Asst. Ho. Trin. Ch., 1926— E. T. S. D—June, 1926, Bp. Slattery.\*
- YOUNG, Stanley (Tenn.)**, 643 Atlantic St., Memphis, Tenn.—Mssy. West Tenn., Dec. 1923— b. Munnerlin, Buskel Co., Ga., Aug. 14, 1870; s. Stanley Young and Amarinta (Perry), Hodgenville, Ky., Mostly Home Study. D—Dec. 23, 1923, Bp. Maxon. F. About four years as Lay-Reader.\*
- YOUNG, T. H. (S. F.)**, Tampa, Fla.—P-in-C. House of Prayer—\*
- YULE, David (Har.)**, 16 Leo Place, Newark, N. J.—Non-Par., 1918— b. Scotland, 1875; s. David White Yule and Jane (Hogg). Wooster, B.A.; Lane, 1903; Union, P.G., 1910. D—1914, P—1915, Bp. Darlington. m. Augusta Ayres, 1907. F. R. Ch. Transfig., Blue Ridge, Summit, Pa.
- Z**
- ZABRISKIE, Alexander Clinton (N. Y.)**, Theological Seminary, Alexandria, Va.—Instr. Va. Theol. Sem., Sept., 1925— b. N. Y. C., Jan. 21, 1898; s. George Zabriskie and Sarah Forest (Gray). Groton Sch.; Princ., B.A.; Grad. work, Trin. Coll., Cambridge, Eng.; Va. Theol. Sem., B.D., 1924. D—1924, Bp. W. T. Manning; P—1924, Bp. H. Shipman. m. Mary Ethelyn Tyler, June 27, 1925.
- ZACHARY, George England DeWitte (U. S. C.)**, Clemson College, S. C.—Chapl. Clemson Agri. Coll., Sept., 1921— b. Columbia, Va., Nov. 21, 1880; s. George Thomas Zachary and Sarah Frances (Seay). Wm. and Mary Coll., 1903-07, B.A.; Theol. Sem. Va., 1907-10. D—1910, P—1911, Bp. Gibson. m. Sally L. Tapscot, Fredericksburg, Va., Jan. 17, 1912. F. Mssn.
- Wrk. nr. Fredericksburg, under Rev. Dr. R. J. McBryde; R. S. Thos. Ch., Greenville, Ala., 1911-15; R. Lexington Par., Amherst, Va., 1915-17; R. S. Andr. Ch., State Pa. Coll., 1917-21, also Ministered to Vocational Men in training during the war. Soc. Serv. Cmssn., Convo. S.W. Va.; Ch. Exten. Com., Ala.; Secy. and Treas. Greenville Convo; Trust. S. Philip's Cathd., Atlanta; Del. Synod, Wilmington, N. C., 1924; Trust. Hawkes Library, Griffin, Ga.
- ZACKER, John Lewis (L. I.)**, Ocean Parkway and Webster Ave., Brooklyn, N. Y.—R. S. John the Baptist, Dec., 1924— Jarvis Coll., Tor.; Wycliffe, Tor.; Phil. Div. Sch. D—, Bp. Rhineland. m. Maude Elene Smith (deceased).
- ZAH, Tsing Yoong (Sh.)**, Taitsang, Kiangsu, China.—Amer. Ch. Mssn., Taitsang, Kiangsu, China, 1915— b. Shanghai, China, Nov. 26, 1889; s. Wang Yoh Ding and Tsang Kyung (May). Theol. Sch. S. Joh. Un., 1915. D—1915, P—1917, Bp. F. R. Graves. m. S. Y. Stone, Shanghai, China, Oct. 30, 1915.
- ZEIGLER, Oscar Woodward (Md.)**, Sudbrook Park, Md.—Non-Par.—; Supt. U. S. F. & Co., Baltimore, Md.— b. Baltimore, Md., March 4, 1866; s. Daniel Zeigler and Laura Jane (Woodward). Baltimore City Coll.; Joh. Hop. Univ., A.B.; Princ., A.M., 1895; Colomb. Coll.; N. Y. C. Sem.; Union, N. Y. C. D—1904, P—1905, Bp. Paret. m. Julia Warner Thornton, Feb. 13, 1907. F. Pastor First Presb. Ch., Barton, Md., 1897-1902; M-in-C. S. Andr. Par., Md., 1902-03; R. S. Geo. Par., Md., 1904-07; R. Durham Par., Md., 1907-08; R. All Faiths Par., Md., 1909-12; R. S. Mark Par., Md., 1912-15.
- ZELLERS, George Andrew (Be.)**, Morgantown, Pa.—Non-Par.— b. Wernersville, Pa., Nov. 30, 1852; s. George DeWee Zellers and Amelia (Spears). Frank and Marsh, Coll., A.B., 1878; A.M., 1887; Reform. Sem., Lancaster, Pa., 1881. D—1888, Bp. Rulison; P—1889, Bp. Howe. m. Mary F. Wolfersberger, Lancaster, Pa., Dec. 22, 1879. F. In-C. Mssn., Shenandoah, Pa., 1888-89; Asst. S. Luke Ch., Lebanon, Pa., 1889-94; Loc. Ten. S. Phil. Ch., Durham, N. C., 1895-96; R. Ch. Morgantown, and Churchtown, Pa., 1897-05; In-C. Ch., Minersville, Pa., and Asst. Trin. Ch., Pottsville, Pa., 1906-10; Minsty. Reform. Ch., U. S., 5 yrs.
- ZELTNER, Gustave S. (N. Y.)**, 147 W. 91st St., New York City.—Mstr. Trin. Sch., N. Y. C.—\*
- ZERMENO, Guillermo Gabriel (Cuba)**, Cipedes, Cuba.—P-in-C. Santa Maria de la Gracia and In-C. work among B. W. I. colored people, July, 1926— b. Lagos de Moreno, Mexico, Feb. 19, 1885; s. Ignacio Zermeno and Nabor (Varela). German Presby. Theol. Sch., Dubuque, Iowa. D—1924, P—1925, Bp. H. R. Hulse. m. Lucrecia de Armas, June 14, 1919; P-in-C. S. Paul Ch., Camaguey, Cuba, 1924-26.
- ZIADIE, William Louis (P. I.)**, P. O. 553, Manila, P. I.—P-in-C. S. Luke's Mssn., Manila, Jan., 1924— b. Beirut, Syria, Nov. 10, 1897; s. Deeb Farris Ziadie and Zahia (Sucar). St. George's Coll., Jesuit, Jamaica, B. W. I.; Berkeley Hall, B.D., 1923. D—1923, Bp. W. A. Leonard, P—1924, Bp. G. F. Mosher. F. R. S. Ann-in-the-Field Ch., Perry, O.
- ZIEGLER, Carl G. (Mar.)**, 206 E. Euclid St., Ishpeming, Mich.—R. Gr. Ch., Ishpeming, Mich., 1908— b. Lawrence, Kan., Jan. 27, 1876; s. Rev. Paul Ziegler and Mary Frances (Bell). A.B., Trin. Coll., 1897; A.M., 1900. D—1904, Bp. Davies; P—1905, Bp. G. Mott Williams. m. Louise Langley Neff, Detroit, Mich., Sept. 3, 1901. F. R. Emman. Ch., St. Louis, Mich., 1904-08. Mem. Stndg. Com., Dio. Marquette, 1908; Pres. Stndg. Com., 1913; Dep. Gen. Conv., 1913, 1916, 1919, 1922 and 1925.
- ZIEGLER, Eustace P. (Alaska)**, Seattle, Wash.—Non-Par.—F. in-C. S. Geo. Mssn., and Red Dragon Club House, Cordova.\*
- ZIEGLER, Harry Rudy, Harrisburg, Ill.—In-C. S. Mark Ch., West Frankfort, Ill., 1926— b. Hartfield, Pa., May 25, 1886; s. Henry M. Ziegler and Emma Maria (Rudy). Urs. Coll., B.A.; McCormack Theol. Sem.; S. W. Bap.**

- Theol. Sem., Th. B.; Hamburg Un., Europe. D—1921. P—1922. Bp. Capers. m. Mabel T. Hicks, March 14, 1912. F. R. Ephiph. Ch., Calvert, Tex., 1923; P-in-C. S. Paul Ch., Holdenville, Okla.\*
- ZIEGLER, Howard Bell** (C.), Western Springs, Ill.—P-in-C. All SS. Mssn., Western Springs, S. Joh. Ch., Naperville, and S. Cath., Brookfield, Ill., May, 1926. b. Detroit, Mich., Aug. 21, 1879; s. Paul Ziegler and Mary Frances (Bell). Westl.; Berk., 1905. D—1905, P—1906, Bp. Brewster. F. Cur. S. Jas., Hartford, Conn., 1905-06; R. S. Geo. Bridgeport, Conn., 1906-08; Trans. Ironwood, Mich., 1908-11; Cur. S. Paul Chap., N. Y. C., 1912-13; Mssy. P., Calumet, Mich., 1913-14; R. S. Barn., Reading, Pa., 1916-19; R. Ho. Apost., S. Clair, Pa., 1919-23; P-in-C. S. Joh. Ch., Durand, and S. Andr. Ch., Flint, Mich., 1923-26.
- ZIEGLER, Winfred Hamlin** (C.), 908 Larkin Ave., Elgin, Ill.—R. Ch. Redeem., 1923—. b. Detroit, Mich., Nov. 23, 1885; s. Rev. Paul Ziegler and Mary Frances (Bell). Colomb. Un., A.B., 1911. D—1912, P—1913, Bp. Rowe. m. Marie Eleanor Bartron, Detroit, Mich., June 12, 1911. F. P-in-C. Ch. Epiph., Valdez and Stations on Pr. Wm. Sound, Alaska, 1911-14; P-in-C. S. Andr. Ch., Port Angeles, and S. Luke Ch., Sequim, Wash., 1914-15; Vic. All SS. Chap., Lehighton, Pa., 1915-18; Dean S. Joh. Cath., Albuquerque, N. M., 1919-21; Archd., N. M., 1921-23. Army Y. M. C. A. Secy., Ft. Bliss, El Paso, Tex., 1917; Chapl. (1st Lieut.) Hdqrs., 14th Div., U. S. Army, 1918-19.
- ZIMMERMAN, Frank A.** (P.), 164 W. Pike St., Canonsburg, Pa.—R. S. Thos. Ch., Feb., 1926—. b. Greenspring, O., Dec., 1861; s. George A. Zimmerman and Mary Dora (Eirich). Westl. Un., B.A., 1886; M.A., 1889; Bost. Theol. Sch., S.T.B., 1889. D—1903, P—1904, Bp. J. H. Johnson. m. Della A. Hadsell, Lima, O., June, 1909. F. R. Trin. Ch., Findlay, O., 1904-09; S. Phil. Ch., Circleville, O., 1909-12; Chr. Ch., Douglas, Wyo., 1912-13; R. Gr. Ch., Defiance, O., 1913-19; R. Chr. Ch., Kent, and Gr. Ch., Hudson, O., 1919-21; R. All SS. Ch., Woodlawn, Pa., 1921-26.
- ZINN, George John** (N. Y.), R. R. G., Dayton, O.—Heid., B.A., 1903; G. T. S., 1907. D—1907, P—1908, Bp. Anderson. F. Asst. Ch. O. Sav., Chicago, 1907-08; Min. S. Ann Ch., Morrison, Ill., 1908; Asst. S. Mark Ch., Seattle, Wash.\*
- ZORN, Joseph T.** (A.), 317 Riverdale Ave., Yonkers, N. Y.—Retired—Morav. Coll., M.A., 1886; Theol. Sem., Bethlehem, Pa. D—1887, P—1887, Bp. Doane. F. R. Ch. Gd. Shpd., Chestertown, N. Y., 1887; S. Andr. Ch., Schroon Lake, N. Y., 1888; Chr. Ch., Morristown, N. Y., 1889-92; R. Ch. Gd. Shpd., Santa Clara, N. Y., 1892; Calv. Ch., Cairo, N. Y., 1892-94; R. Trin. Ch., Granville, N. Y., 1894-01; R. Ch. Cross, Ticonderoga, N. Y., 1901-06.
- ZOUBEK, Frank** (Minn.), 1869 Selby Ave., St. Paul, Minn.—R. St. Mary Ch. (Merriam Park), Feb., 1925—. b. N. Y. C., Sept. 14, 1886; s. Frank Zoubek and Eleanor (Schole). Un. Minn., B.A., 1911; Sea., B.D., 1910. D—1910, P—1910, Bp. Edsall. m. Margaret Wadsworth Poole, Faribault, Minn., June 19, 1912. F. P-in-C. Trin. Chap., Excelsior, Minn., 1910-11; R. S. Pet. Ch., St. Paul, Minn., 1911-14; Vic. Cath., Faribault, and Instr. Old Test., Sea., Div. Sch., 1914-15; Dean Cathd., Faribault, Minn., 1915-25; Exam. Chapl., 1913; Dioc. Bd. Mssns., 1916; Mem. Directorate, 1922-23-24.
- ZSCHORNACK, Henrique** (Brazil), Trinta e Sete Coll., Uruguay, Santa Catharina.—Parson of the Chap. Agnus Dei, 1917—. b. Limmer, Germany, Oct. 31, 1851; s. John Zschornack and Christina (Seifert). Private Schs. D—1906, Bp. Kinsolving. m. Wilhelmina Guse. F. R. Ch. Salv., Santa Helena, Brazil.
- ZWICKER, Henry Franklyn** (W. N. Y.), 100 Gensess St., Lockport, N. Y.—R. Gr. Ch., 1910—. K. C. W., B.A., 1900, M.A., 1902. D—1900, P—1901, Bp. (N. S.) F. R. Newport, N. S., 1901-05; Asst. Pro-Cath., N. Y. C., 1905-06; Asst. S. Paul Ch., Rochester, N. Y., 1906.\*

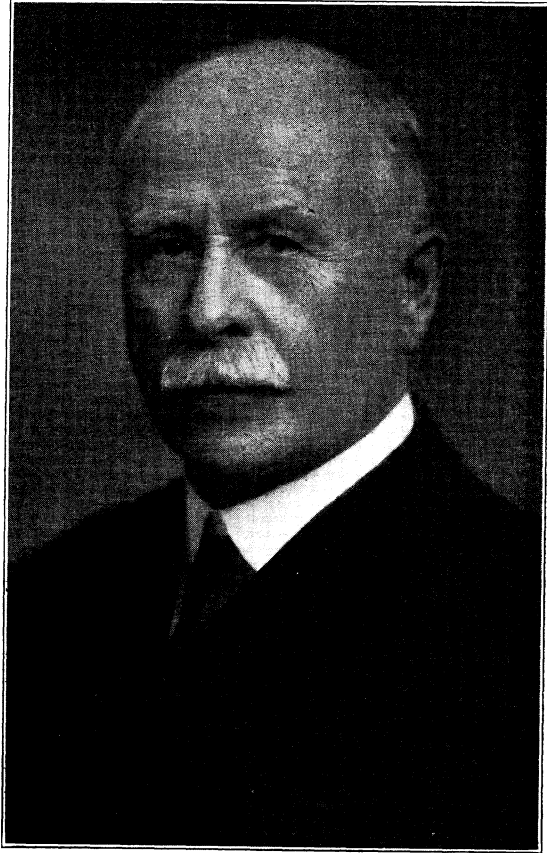

THE LATE REV. ANDREW DAVID STOWE, D.D.  
Publisher of Stowe's Clerical Directory of the American Church  
*Died August Third, Nineteen Twenty-Five*

## Neurology

June 1, 1924---July 15, 1926

### BISHOPS

- BLISS, George Yeamens, D.D.** Bishop Coadjutor of Vermont. Died July 19, 1924. Age 60.  
**BURGESS, Frederick, D.D., LL.D.** Second Bishop of Long Island. Died Oct. 15, 1925. Age 72.  
**JOHNSTON, James Steptoe, D.D.** Second Bishop of West Texas. Died Nov. 4, 1924. Age 79.  
**NICHOLS, William Ford, D.D.** Second Bishop of California. Died June 5, 1924. Age 75.  
**OSBORNE, Edward William, D.D.** Second Bishop of Springfield. Died July 5, 1926.  
**PARKER, Edward Melville, D.D.** Fourth Bishop of New Hampshire. Died Oct. 22, 1925. Age 70.  
**WHITE, John Hazen, D.D.** First Bishop of Northern Indiana. Died Mar. 16, 1925. Age 76.

### PRIESTS AND DEACONS

- ADAMS, Charles J., D.D.** Rector Emer. St. Luke's Church, Roseville, New York. Died New York, July 4, 1924.  
**ALLEN, Frederick B.** Founder Episcopal City Mission, Boston, Mass. Died Boston, Mass., Feb. 23, 1925. Age 84.  
**ANDREWS, Ethelbert H. J.** Priest in charge St. Mark's Church, Plainview, Texas. Died Dec. 7, 1924. Age 56.  
**ARNOLD, Charles L.** President and founder of Arnold Home for Aged, Detroit, Mich. Died Feb. 25, 1925. Age 71.  
**ASHTON, James W.** Rector Emer. St. Stephen's Church, Olean, N. Y. Died Oct. 21, 1925. Age 82 years.  
**ATKIN, Frank N.** Rector Christ Church, Holly Springs, Miss. Died Memphis, Tenn., Sept. 29, 1925.  
**BAER, Winfield S.** Rector Emer. Trinity Church, Elizabeth, N. J. Died Ocean City, N. J., Aug. 6, 1924.  
**BAILEY, George E.** Rector Church of St. Philip the Apostle, Cleveland, Ohio. Died June 5, 1926. Age 59.  
**BAKER, Joseph.** Retired. Died Fredericksburg, Va., April 19, 1925. Age 79.  
**BALDY, Hurley.** Retired. Died Mt. Airy, Philadelphia, Pa., May 14, 1926. Age 93.  
**BANDY, Paul S.** Died California, Nov. 25, 1924. Age 53.  
**BARKDULL, Edward S.** Retired. Died Philadelphia, Pa., Mar. 3, 1926. Age 59.  
**BARNES, Percy.** Died Middleboro, Mass., Dec. 20, 1925.  
**BARNETT, Francis W.** Died Newton, Conn., Dec. 25, 1924. Age 75.  
**BARTON, Alexander K.** Student Pastor, University California. Died Berkeley, Cal., June 7, 1924. Age 31.  
**BAWN, John G.** Died August 27, 1925.  
**RAYNTON, James A.** Priest in charge St. John's Church, Centralia, Ill. Died Feb. 9, 1925. Age 61.  
**BEAUCHAMP, William M.** Retired. Died Syracuse, N. Y., Dec. 13, 1925. Age 95.  
**BEAULIEU, Clement H.** Retired. Died Minneapolis, Minn., July 3, 1926. Age 85.  
**BENSTED, Benjamin T.** Died Rugby, Tenn., Nov. 1, 1925.  
**BENTON, Robert A.** Rector Emer. St. Stephen's Church, Sewickley, Pa. Died Norfolk, Va., Aug. 10, 1925. Age 82.  
**BIXBY, Charles H.** Rector Emer. St. Paul's Church, Chicago, Ill. Died California, Jan. 13, 1926.  
**BLISS, William H.** Died Jan. 17, 1925.  
**BOND, George M.** Died Dec. 4, 1925.  
**BOOTH, Thomas.** Rector St. Andrew's Church, Marbledale, Conn. Died Jan. 24, 1925. Age 64.  
**BOWDEN, Upton B.** Died Warrenton, Va., Dec. 12, 1924.  
**BOYD, A. N. B.** Rector St. Philip's Church, Charles Town, W. Va. Died June 1, 1925.  
**BOYD, Charles W.** Retired. Died Georgetown, S. C., July 4, 1926.  
**BOYDEN, P. M.** Rector Grace Church, New Market, Md. Died May 3, 1925.  
**BOYER, Virgil.** Rector St. Paul's Church, Lansing, Mich. Died June 30, 1926.  
**BOYKIN, Richard E.** Rector St. Andrew's Church, Tampa, Fla. Died Blackstone, Va., Aug. 22, 1925. Age 59.  
**BROCKWAY, Anson J.** Retired. Died Jamesville, N. Y., Feb. 19, 1926. Age 79.  
**BROUSE, Henry K.** Retired. Died Baton Rouge, La., Feb. 14, 1925. Age 84.  
**BROWN, Robert W.** Retired. Died Montreal, Can., Aug. 21, 1925. Age 72.  
**BUMPUS, Arthur L.** Rector Trinity Church, Hewlett, L. I. Died July 8, 1926. Age 56.  
**BURKE, Edmund.** Rector St. Paul-by-the-Sea, Ocean City, Md. Died April 17, 1925. Age 52.  
**BURROWS, William B.** Died Pascoag, R. I., Aug. 1, 1924. Age 67.  
**BUTTOLPH, Edwin K.** Retired. Died Bangor, Me., Oct. 1, 1925. Age 69.  
**CALVERT, Thomas E.** Retired. Died New York, April 7, 1926. Age 68.  
**CARROLL, Joseph W.** Rector St. Mark's Church, Bracey, Va. Died July 21, 1924.  
**CARTER, Frederick B.** Rector Emer. St. Luke's Church, Montclair, N. J. Died Nov. 14, 1924.  
**CARVER, Andrew S.** Retired. Died Marfa, Texas, Nov. 26, 1924. Age 71.

- CHAMBERLAYNE, Henry.** Founder and first rector St. Matthew's Church, New York. Died Summit, N. J., Oct. 4, 1924. Age 79.
- CHESHIRE, William W.** Died Sept. 3, 1925.
- CHOCKLEY, David P.** Retired. Died April, 1926.
- CLARK, James W.** Rector St. James Church, Washington, D. C. Died April 21, 1926. Age 86.
- CCNWAY-CHEESEMAN, Thomas W.** Rector St. Mark's Church, Clark Mills, N. Y. Died Feb. 8, 1925. Age 60.
- COOK, Herbert J.** Retired. Died Albany, N. Y., Dec. 4, 1925. Age 80.
- CORRELL, Irvin H.** Mssy. and Head Church Publishing Society, Japan. Died at sea, June 17, 1926.
- COXE, Daniel W.** Retired. Archdeacon Emer., Dio., Bethlehem. Died Strousburg, Va., Feb. 20, 1926.
- CRAWFORD, Angus.** Former Dean Virginia Theological Seminary. Died Washington, D. C., Sept. 10, 1924. Age 74.
- CRITTENTON, Charles R. D.** Rector S. Paul's Church, Key West, Fla. Died Jan. 9, 1926. Age 71 years.
- CRUGER, Gouverneur.** Founder Church of the Divine Love, Montrose, N. Y. Died New York City, Sept. 14, 1924.
- DALTON, William A.** Retired. Died New York City, Feb. 19, 1925. Age 82.
- DANTZER, Charles O.** Retired. Died Philadelphia, Pa., Oct. 27, 1924. Age 60.
- DAVIS, John.** Founder Chair of Ecclesiastical History, St. Paul's Theological Seminary, Tokyo, Japan. Died Anderson, S. C., July 30, 1924. Age 73.
- DAVIS, John H.** Died St. Louis, Mich., 1925.
- de MATTOS, Frederic S.** Rector St. John's Church, San Francisco, Cal. Died Nov. 23, 1924.
- DENNING, Hickman.** Retired. Died Cleveland, Ohio, Mar. 14, 1926.
- DICKEY, Thomas E.** Retired. Died Kalispell, Mont., Jan., 1926.
- DIFFORD, Lionel C.** Rector St. Stephen's Church, East Liverpool, Ohio. Died Jan. 26, 1926. Age 48.
- DOD, Robert S.** Died Alpine, Texas, Aug. 27, 1924.
- DUNLAP, George W.** Died Escondido, Cal., July 31, 1924. Age 75.
- EDBROOKE, Albert R.** Rector Grace Church, New Orleans, La. Died Jan. 6, 1925. Age 54.
- EDWARDS, Robert A.** Rector Church of the Holy Innocents, Philadelphia, Pa. Died Oct. 19, 1924. Age 84.
- EDGAR, John H.** Retired. Died Milwaukee, Wis., Aug. 14, 1924. Age 92.
- ELMER, William T.** Died Fredericksburg, Va., Mar. 25, 1925. Age 75.
- ENGLE, Willis D.** Died Indianapolis, Ind., Nov. 1, 1925. Age 79.
- ENOS, Edgar A.** Rector St. Paul's Church, Troy, N. Y. Died Baltimore, Md., July 2, 1925.
- EVANS, John.** Died Minneapolis, Minn., Feb. 9, 1925. Age 82.
- EVANS, William P.** Rector Emer. Church of the Resurrection, Richmond Hill, L. I., N. Y. Died Feb. 3, 1925. Age 76.
- FARRAR, George W.** Formerly Rector Christ Church, Ottawa, Ill. Died April 19, 1926. Age 55.
- FERINGA, John H.** Formerly Chaplain Metropolitan Hospital, Welfare Island, N. Y. Died Flushing, N. Y., Jan. 31, 1925.
- FISHER, George.** Retired. Died Cambridge, Mass., Jan. 15, 1926. Age 87.
- FORSBERG, Erick.** Rector Emmanuel Church, Eagle Bend, Minn. Died Sept. 25, 1925. Age 64.
- FREESE, Arthur S.** Rector Emmanuel Church, Phoebus, Va. Died Nov. 25, 1924. Age 58.
- FRISHIE, Stephen W.** Retired. Died Detroit, Mich., Nov. 28, 1924. Age 84.
- FULLERTON, George S.** Prof. Philosophy, Columbia University. Died Poughkeepsie, N. Y., Mar. 23, 1925. Age 66.
- GILBERT, William M.** Rector St. Paul's Church, Yonkers, N. Y. Died Dec. 30, 1924. Age 62.
- GRAHAM, Richard R.** Rector Christ Church, Norwich, Conn. Died Sanford, Me., Aug. 16, 1924. Age 64.
- GRAVATT, John J.** Associate Rector Grace and Holy Trinity Church, Richmond, Va. Died Mar. 14, 1925. Age 71.
- GUSTIN, William A.** Rector Emer. St. Michael and All Angels' Church, Berwyn, Ill. Died Aug. 26, 1925.
- HALL, Edwin A.** Rector St. John's Church, Palmerton, N. J. Died Mar. 6, 1925. Age 58.
- HARDY, Anthony C.** Minister in charge St. Philip's Church, Cambridge, Mass. Died Jan. 28, 1926.
- HARRIS, George H.** Rector Emer. St. John's Church, Versailles, Ky. Died April 26, 1926. Age 55 years.
- HARRIS, H. Richard.** Rector Grace Church, Philadelphia, Pa. Died Neuilly, France, July 30, 1924. Age 73.
- HAUGHTON-BURKE, Thomas A.** Chaplain Queen's City Prison, New York. Died Oct. 20, 1924. Age 64.
- HEARD, Albert E.** Died Aug. 23, 1924.
- HEARTFIELD, Frank.** Died Mar. 5, 1925. Age 64.
- HEFFELON, George H.** Missionary to deaf, Province New England. Died Providence, R. I., April 25, 1925. Age 62.
- HEGEMAN, J. Winthrop.** Died New York, 1925.
- HICKMAN, Percival H.** Priest in charge Grace Church, Oceanside, Cal. Died May 11, 1925. Age 71.
- HILLMER, Joseph J.** Retired. Died Winona, Minn., Mar. 26, 1926.
- HILTON, Ronald.** Rector All Saints Church, Seattle, Wash. Died Renton, Wash., July 18, 1924. Age 61.
- HODGE, Charles R.** Died Orlando, Fla., Nov. 23, 1924. Age 75.
- HOLT, David E.** Died Atlantic Beach, Fla., Nov. 5, 1925.
- HUFF, Henri M. G.** Died Overbrook, Pa., Aug. 10, 1925. Age 70.



- HUNT, Arthur P.** Prof. Christian Ethics, General Theological Seminary. Died, New York, July 3, 1925. Age 50.
- IDELMAN, Lawrence McK.** Died Norwalk, Conn., Feb. 4, 1925. Age 56.
- ILSLEY, Francis G.** Rector Emmanuel Ch., Washington, D. C. Died New York, July 25, 1925. Age 46.
- JOHNES, John C.** Rector Holy Trinity Church, Vicksburg, Miss. Died Dec. 20, 1924.
- JOHNSON, Walter de F.** Rector Christ Church, Brooklyn, N. Y. Died Philadelphia, Pa., May 19, 1925. Age 55.
- JONES, Albert C.** Died Marion, Ohio, April, 1925. Age 67.
- JONES, Pierre E.** Missionary, Haiti. Died Port au Prince, Haiti, April 30, 1925. Age 76.
- KING, James E.** Rector St. Michael and All Angels' Church, Charlotte, N. C. Died Nov. 15, 1924. Age 79.
- KIRKPATRICK, James.** Rector Norwood Parish, Bethesda, Md. Died June 22, 1926. Age 60.
- LANGFORD, Thomas A.** Died Mar. 26, 1926. Age 34.
- LINLEY, Charles H.** Rector St. Mark's Church, South Omaha, Neb. Died Mar. 18, 1926. Age 66 years.
- LORING, Richard T.** Rector St. John's Church, Newtonville, Mass. Died Mar. 8, 1926.
- MacCARTNEY, William J.** Retired. Died La Crosse, Wis., Feb., 1926. Age 38.
- MacCORMACK, William.** Dean St. Paul's Pro-Cathedral, Los Angeles, Cal. Died Jan. 4, 1926. Age 60.
- MacNEIL, Hamilton D. B.** Rector Christ Church, Sherburne, N. Y. Died New York, Oct. 4, 1924. Age 54.
- MANCHESTER, Leander C.** Rector Emer. St. John's Church, Lowell, Mass. Died Boston, Sept. 17, 1925. Age 89.
- MANYPENNY, Louis.** Retired. Died Cass Lake, Minn., Jan. 16, 1925.
- MARIETT, Ernest H.** Died Cambridge, Mass., Aug. 27, 1924. Age 68.
- MARSHALL, Frank.** Died Hamlin, Pa., May 20, 1925.
- MARTIN, Albert.** Rector Trinity Church, Yazoo City, Miss. Died Oct. 1, 1924. Age 54.
- MARTIN, Evan H.** Rector Emer. St. Thomas Church, Rochester, N. Y. Died Lakeland, Fla., April 27, 1925. Age 78.
- MARTIN, Thomas W.** Rector Emer. Trinity Church, Hewlett, N. Y. Died Brooklyn, N. Y., May 10, 1926. Age about 85.
- MASSE, Edgar F. H. J.** Rector St. Ambrose Church, Groton, N. Y. Died July 15, 1924. Age 63.
- MATCHETT, George G.** Chaplain Galilee Mission, Philadelphia, Pa. Died Aug. 19, 1924. Age 60 years.
- McCULLOUGH, James F.** Died Nov. 17, 1924. Age 73.
- MEEM, John G.** Archdeacon Rio de Janeiro. Missionary So. Brazil, thirty-three years. Died Nov. 21, 1924. Age 60.
- MENDENHALL, Cyrus.** Died Detroit, Mich., June 28, 1924. Age 74.
- MERCER, Richard.** Rector St. James Church, Fort McKeavett, Texas. Died Austin, Texas, Aug. 17, 1925.
- MEYERS, Ray W.** Rector Christ Church, Canon City, Colo. Died June 7, 1926. Age 37.
- MIEL, Ernest deF.** Rector Trinity Church, Hartford, Conn. Died Mar. 12, 1925. Age 57.
- MILER, John O.** Retired. Died Covington, La., July 31, 1924. Age 53.
- MOORE, Franklin S.** Chaplain St. Michael's Home, Mamaroneck, N. Y. Died June 10, 1924. Age 58.
- MORGAN, Leigh C.** Died Gibsonia, Pa., Oct. 2, 1924. Age 67.
- MURPHY, Edward.** Rector St. Helen's Church, Wadena, Minn. Died Jan. 6, 1925.
- NASH, Francis B.** Priest in charge Church of the Redeemer, Sarasota, Fla. Died Jan. 15, 1925. Age 76.
- NELMS, J. Henning.** Rector Grace Church, Silver Springs, Md. Died Washington, D. C., Oct. 17, 1924.
- NELSON, Middleton J.** Head St. Mary's High and Industrial School, Keeling, Ky. Died June, 1925.
- NEWTON, Edward P.** Rector St. James Church, Hyde Park, N. Y. Died Mar. 8, 1925. Age 67.
- NICHOLAS, Albert B.** Retired. Died Guthrie, Okla., May 16, 1926. Age 87.
- ODELL, Daniel I.** Rector Emer. Church of the Ascension, Philadelphia, Pa. Died Dec. 24, 1925. Age 73.
- OHL, John W.** Rector Emer. Christ Church, Dallas, Texas. Died Oct. 16, 1924.
- PARADISE, Frank I.** Retired. Died Vevy, Switzerland, Feb. 24, 1926. Age 67.
- PARKER, James K.** Rector Emer. Grace Church, Waterville, N. Y. Died Oct. 12, 1924.
- PATTILLO, Charles E.** Rector St. Andrew's Church, Tampa, Fla. Died May 19, 1925. Age 62.
- PERCIVAL, Harold F.** Priest in charge St. Matthew's Mission, Louisville, Ky. Died Feb. 27, 1925.
- PHARES, Edmond.** Died Los Angeles, Cal., Aug. 9, 1924. Age 76.
- PICKWORTH, Felix H.** Rector St. Michael's Church, Mt. Pleasant, Iowa. Died Nov. 20, 1925. Age 71.
- PISE, Charles T. A.** Rector Emer. St. James Church, Goshen, N. Y. Died Aug. 15, 1925. Age 68 years.
- PLUMMER, Charles H.** Retired. Died Lake City, Minn., June 20, 1926. Age 81.
- PORTE, C. Conrad.** Rector Christ Church, Crozierville, Liberia, W. Africa. Died Jan. 1, 1926.
- RANDOLPH, Charles C.** Retired. Died Richmond, Va., May 15, 1925. Age 79.
- RATCLIFFE, Walter H.** Retired. Died Berkeley, Cal., Aug. 30, 1925. Age 85.
- RHODES, Dudley W.** Rector Emer. Church of Our Saviour, Cincinnati, Ohio. Died Aug. 3, 1925. Age 76.
- RIMER, William.** Died Vallejo, Cal., Oct. 9, 1925. Age 67.
- ROACH, Wilford E.** Rector Christ Church, Martinsville, Va. Died Dec. 23, 1925. Age 41.

- ROBINSON, Herbert W.** Retired. Died Macon, Ga., June 11, 1926. Age 78.
- ROBINSON, John.** Pioneer Missionary, S. Dak. Died Camden, N. J., Feb. 22, 1925. Age 79.
- ROBINSON, Percy G. H.** Rector Trinity Church, Mackinac Island, Mich. Died May 8, 1925. Age 71 years.
- ROCHE, Hibbert H. P.** One time rector Church of the Transfiguration, Philadelphia, Pa. Died Deland, Fla., Feb. 23, 1925.
- ROGERS, George.** Retired. Died Philadelphia, Pa., June 5, 1925. Age 82.
- ROUDENBUSH, Frank.** Rector St. Thomas Church, Hollywood, Cal. Died Sept. 14, 1925.
- RYAN, Jesse A.** Rector St. Mary's Church, St. Louis, Mo. Died Jan. 13, 1925.
- SALISBURY, William S.** Rector St. Clement's Church, Buffalo, N. Y. Died Feb. 16, 1926. Age 41 years.
- SALTUS, Amasa W.** Rector St. Mary's Church, Penacook, N. H. Died Aug. 2, 1924. Age 65.
- SAWYER, Rollin A.** Rector St. Stephen's Church, Harrisburg, Pa. Died Oct. 4, 1925.
- SCHMITT, Erit B.** Rector Emer. Christ Church, Ansonia, Conn. Died Dec. 2, 1925.
- SCHWARTZ, Karl.** Rector Church of the Saviour, Syracuse, N. Y. Died Dec. 8, 1925.
- SENIOR, James.** Rector Trinity Church, Lamar, Mo. Died Jan. 28, 1925. Age 68.
- SHARPE, T. Manly.** Rector Church of the Saviour, Philadelphia, Pa. Died Sept. 10, 1924. Age 63 years.
- SIMONS, John H.** Priest in charge St. Thomas Church, Chicago, Ill. Died Feb. 5, 1925.
- SMART, Henry.** Rector St. Andrew's Church, Brewster, N. Y. Died May 3, 1926. Age 44.
- SMITH, Edmund B.** Vicar Emer. St. Cornelius' Chapel, Trinity Parish, New York. Died Dec. 21, 1924. Age 60.
- SMITH, George W.** Retired. Died Dec. 27, 1925. Age 89.
- SMITHERS, Francis S., Jr.** Rector St. Paul's Church, Poughkeepsie, N. Y. Died Oct. 19, 1925. Age 52.
- SNEDEKER, Charles H.** Rector Emer. St. George's Church, Hempstead, L. I. Died Bay St. Louis, Miss., Mar., 1926. Age 61.
- STANLEY, George M.** Retired 1917. Died South Glastonbury, Conn., June 21, 1926. Age 82.
- STAUNTON, John A.** Author: Ecclesiastical Dictionary. Died Utica, N. Y., July 22, 1925. Age 87 years.
- STILSON, Arthur C.** Retired. Died Altadena, Cal., April 14, 1926. Age 81.
- STOUT, Charles T.** Died Oak Park, Ill., April 25, 1925. Age 79.
- STOVER, Verne R.** Died Eureka Springs, Ark., Aug. 31, 1924. Age 45.
- STOWE, Andrew D.** Editor, Stowe's Clerical Directory. Died Minneapolis, Minn., Aug. 3, 1925. Age 74.
- STUBBS, Alfred H.** Ravenscroft Associate Mission, West North Carolina. Died Asheville, N. C., Aug. 2, 1924. Age 83.
- SWENTZEL, Henry C.** Rector St. Luke's Church, Brooklyn, N. Y. Died Feb., 1926.
- SYMONDS, Uriah.** Rector Emer. Grace Church, Port Jervis, N. Y. Died Oct. 27, 1924. Age 67.
- THOMPSON, Howard E.** Honorary Canon Christ Pro-Cathedral, Trenton, N. J. Died July 2, 1924. Age 74.
- TIBBALL, Thomas A.** Prof. Emer. Church History, University South. Died Sewanee, Tenn., Mar. 28, 1925. Age 78.
- TOLL, Eric F.** Rector Emmanuel Church, Manville, R. I. Died June 21, 1924. Age 55.
- TOWERS, Frederick.** Rector St. James Church, Monkton, Md. Died Sept. 28, 1924. Age 70.
- TOWNSEND, John H.** Retired. Died Hamden, Conn., Aug. 9, 1925. Age 70.
- TOY, Eugene L.** Retired. Died New York, Feb. 24, 1926.
- TYLER, Charles W.** Rector St. John's Church, Haverhil, Mass. Died Aug. 30, 1924. Age 59.
- VANCE, Alexander.** Rector Emer. St. Andrew's Church, Pittsburgh, Pa. Died April 18, 1926.
- VAN de WATER, George R.** Rector Church of the Beloved Disciple, New York. Died Mar. 15, 1925. Age 71.
- WADDELL, De Berniere.** Retired. Died Meridian, Miss., Sept. 1, 1924.
- WALLER, Henry D.** Rector Emer. St. George Church, Flushing, N. Y. Died Sept. 13, 1925.
- WARD, George H.** Died Crescent City, Fla., July 13, 1924. Age 84.
- WATERS, William O.** Rector Grace Church, Chicago, Ill. Died Onset, Mass., Aug. 20, 1925. Age 64.
- WAUGH, Daniel D.** Rector Church of the Redeemer, Watertown, N. Y. Died Aug. 10, 1924.
- WEBBE, William N.** Rector Emer. Emmanuel Church, Great River, N. Y. Died Sept. 8, 1924. Age 76.
- WEEKS, Robert.** Retired. Died New York, Nov. 14, 1925. Age 87.
- WHITE, Alfred G.** General Missionary, Diocese of Minn. Died, Minneapolis, Minn., Dec. 7, 1925. Age 50.
- WHITE, Edwin A.** Rector Emer. Christ Church, Bloomfield and Glen Ridge, N. J. Died Belgrade Lakes, Me., July 6, 1925. Age 70.
- WHITE, Elliot.** Archdeacon, Work among Foreign Born, Diocese of Pa. Died June 27, 1926. Age 64.
- WHITE, Homer.** Retired. Died Randolph, Vt., Jan. 19, 1926. Age 88.
- WILKINSON, William.** "The Bishop of Wall Street." Died New York, Dec. 7, 1925.
- WILLETT, Edward S.** Rector St. Mark's Church, Wilmington, N. C. Died Dec., 1925.
- WILLIAMS, John.** Retired. Died Omaha, Neb., Aug. 15, 1924. Age 90.
- WILSON, Robert.** Retired. Died Charleston, S. C., July 21, 1924.
- WILSON, William Del.** Rector Emer. St. Mark's Church, Syracuse, N. Y. Retired. Died Jan. 13, 1926. Age 74.
- WINSLOW, William C.** Senior Priest Diocese of Mass. Died Boston, Mass., Feb. 3, 1925. Age 85 years.
- WOOD, Chester.** Died Lansing, Mich., July 4, 1925. Age 64.

- WOOD, Henry.** Rector St. John's Church, Lawrence, Mass. Died Sept. 11, 1925.
- WOTTEN, Edward.** Retired. Died Wilmington, N. C., Aug. 19, 1925. Age 88.
- WRIGHT, Arthur H.** Rector St. Paul's Church, Newburyport, Mass. Died Dec. 9, 1924.
- WRIGHT, George D.** Chaplain St. Luke's Hospital, Chicago, Ill. Died April 17, 1925. Age 68.
- WRIGLEY, Charles F. J.** Rector Emer. Grace Church, Brooklyn, N. Y. Died April 22, 1926.  
Age 74.
- WROTH, Edward W.** Died Baltimore, Md., Aug. 18, 1924. Age 72.
- YOHANNAN, Abraham.** On staff St. Bartholomew's Church and Columbia University, New York.  
Died Nov. 9, 1925.
- ZARA, Michele.** Died Philadelphia, Pa., Sept. 8, 1925. Age 82.

# THE AMERICAN EPISCOPATE

## SUCCESSION OF AMERICAN BISHOPS

1. **Samuel Seabury**, consecrated Bishop of Connecticut (and first Bishop of the American Church) at Aberdeen, Scotland, on the 14th of November, 1784, by the Scotch Bishops Kilgour, Petrie, and Skinner. Bishop Seabury was Presiding Bishop Oct. 2, 1789; Senior Bishop, 1789-1796. He was first Bishop of Rhode Island, Nov. 18, 1790, to decease, Feb. 25, 1796. He was in orders 42 years, and assisted at one consecration, viz.: that of Bishop Claggett.

No.	Name	See	Consecrated	Died	Consecrators
2	William White	Pennsylvania	Feb. 4, 1787	July 17, 1836	Arbp. Moore (Canterbury), Arbp. Markham (York)
3	Samuel Provoost	New York	Feb. 6, 1787	Sept. 16, 1815	Bp. Moss (Bath and Wells), Bp. Hinchcliffe (Peterborough)
4	James Madison	Virginia	Sept. 19, 1790	Mar. 5, 1812	Arbp. Moore (Canterbury), Bp. Beilby Porteus (London), Bp. Thomas (Rochester)
5	Thomas John Claggett	Maryland	Sept. 17, 1792	Aug. 2, 1816	Samuel Provoost, 3; Samuel Seabury, 1; W. White, 2; James Madison, 4
6	Robert Smith	South Carolina	Sept. 13, 1795	Oct. 23, 1801	W. White, 2; Samuel Provoost, 3; Jas. Madison, 4; T. J. Claggett, 5
7	Edward Bass	Massachusetts, 1st (2nd, Rhode Island)	May 7, 1797	Sept. 10, 1803	W. White, 2; Samuel Provoost, 3; T. J. Claggett, 5
8	Abraham Jarvis	Connecticut	Oct. 18, 1797	May 13, 1813	W. White, 2; Samuel Provoost, 3; Edward Bass, 7
9	Benjamin Moore	New York (Co. Ad.) Bp. 1816	Sept. 11, 1801	Feb. 27, 1816	W. White, 2; T. J. Claggett, 5; Abraham Jarvis, 8
10	Samuel Parker	Massachusetts, 2nd	Sept. 14, 1804	Dec. 6, 1804	W. White, 2; T. J. Claggett, 5; Abraham Jarvis, 8; Benjamin Moore, 9
11	John Henry Hobart	New York (Co. Ad.) Bp. 1816	May 29, 1811	Sept. 10, 1830	2, 3, 8
12	Alexander Viets Griswold	Eastern Diocese	May 29, 1811	Feb. 13, 1843	2, 3, 8
13	Theodore Dehon	South Carolina	Oct. 18, 1812	Aug. 19, 1817	2, 8, 11
14	Richard Channing Moore	Virginia	May 18, 1814	Nov. 28, 1827	2, 11, 12, 13
15	James Kemp	Maryland (Suff.) Bp. 1816	Sept. 10, 1815	July 28, 1833	2, 11, 14
16	Wm. Claiborne	South Jersey	Oct. 8, 1818	Aug. 25, 1839	2, 11, 15
17	Nathaniel Bowen	South Carolina	Oct. 8, 1818	Aug. 25, 1839	2, 11, 15, 16
18	Philander Chase	Ohio, 1st; Illinois (1835)	Feb. 17, 1819	Sept. 20, 1852	2, 11, 15, 16
19	Thomas Church Brownell	Connecticut (3d)	Oct. 27, 1819	Jan. 13, 1865	2, 11, 15, 16
20	John Stark Ravenscroft	North Carolina (1st)	May 29, 1823	Mar. 5, 1830	5, 12, 15, 16, 17, 19
21	Henry Ustick Onderdonk	Pennsylvania (Asst.), 3rd Bp. 1836	Oct. 25, 1827	Dec. 6, 1858	2, 11, 15, 16, 17
22	William Meade	Virginia (Asst.), 3rd Bp. 1841	Aug. 19, 1829	Mar. 14, 1862	2, 11, 12, 14, 16, 19, 21
23	William Murray Stone	Maryland (3rd)	Oct. 21, 1830	Feb. 26, 1838	2, 14, 21, 22
24	Benj. Tredwell Onderdonk	New York (4th), never restored	Nov. 26, 1830	Apr. 30, 1861	2, 19, 21
25	Levi Silliman Ives	North Carolina (2d) (Deposed 1853)	Sept. 22, 1831	Oct. 13, 1867	2, 21, 24
26	John Henry Hopkins	Vermont (2d)	Oct. 31, 1832	Jan. 9, 1868	2, 12, 17
27	Benjamin Bosworth Smith	Kentucky (1st)	Oct. 31, 1832	May 31, 1884	2, 19, 21
28	Charles Pettit McIlvaine	Ohio (2d)	Oct. 31, 1832	Mar. 13, 1873	2, 12, 22
29	George Washington Doane	New Jersey (2d)	Oct. 31, 1832	Apr. 27, 1859	2, 24, 25
30	James Harvey Orey	Tennessee (1st)	Jan. 14, 1834	Apr. 23, 1863	2, 21, 24, 29
31	Samuel Allen McCoskry	Mo. and Ind. (Miss.) (1st Wis. 1854)	Sept. 25, 1835	May 24, 1870	2, 14, 18, 21, 24, 27, 29
32	Samuel Allen McCoskry	Michigan (1st) (Deposed 1878)	July 7, 1836	Aug. 1, 1886	21, 29, 31
33	Leonidas Folk	Western New York	Dec. 9, 1838	June 14, 1864	22, 27, 28, 30
34	Christopher Edwards Gadsden	Arkansas (1st Miss.) (1st La., 1841)	May 9, 1839	Apr. 5, 1865	12, 21, 23, 29
35	Wm. Heathcote Delancey	South Carolina (4th)	June 21, 1840	June 24, 1852	15, 29, 32, 34
36	Wm. Robinson Whittingham	Maryland (1st)	Sept. 28, 1840	Oct. 27, 1873	25, 31, 32, 34
37	Stephen Elliott	Georgia (1st)	Oct. 29, 1841	Dec. 17, 1886	25, 31, 32, 34
38	Alfred Lee	Virginia (Asst.) (8th Presiding Bp.)	Oct. 13, 1842	Apr. 5, 1870	12, 14, 18, 19, 21
39	John Johns	Virginia (Asst.) (4th Bp., 1862)	Oct. 13, 1842	Apr. 5, 1870	12, 22, 25, 36

No.	Name	See	Consecrated	Died	Consecrators
40	Manton Eastburn	Massachusetts (Asst.) (4th Bp., 1843)	Dec. 29, 1842	Sept. 12, 1872	12, 19, 24, 34.
41	J. Prentiss Kewley Henshaw	Rhode Island (4th)	Aug. 11, 1843	July 20, 1852	19, 24, 26, 29, 36, 39.
42	Carlton Chase	New Hampshire (2d)	Oct. 20, 1844	Jan. 18, 1870	18, 19, 24, 25, 27.
43	Nicholas Hammer Cobbs	Alabama (1st)	Oct. 20, 1844	Jan. 11, 1861	18, 22, 28, 29, 30.
44	Cicero Stephens Hawks	Missouri (1st)	Oct. 20, 1844	Apr. 19, 1868	18, 31, 32, 33, 34.
45	William Jones Boone	Amoy, China (1st Miss.)	Oct. 26, 1844	July 17, 1864	18, 29, 30, 41.
46	George Washington Freeman	Arkansas and So.-West (2d Miss.)	Oct. 26, 1844	Apr. 29, 1858	18, 31, 33, 38.
47	Horatio Southgate	Constantinople (1st Miss.) (Resigned 1850)	Oct. 26, 1844	Apr. 12, 1894	18, 36, 37, 39, 41.
48	Alonzo Potter	Pennsylvania (2d)	Sept. 23, 1845	July 4, 1865	19, 29, 32, 38, 40.
49	George Burgess	Maine (2d)	Oct. 31, 1847	Apr. 23, 1866	18, 19, 40, 41, 42.
50	George Upfold	Indiana (1st)	Dec. 16, 1849	Aug. 26, 1872	27, 28, 31, 44.
51	William Mercer Green	Mississippi (1st)	Feb. 24, 1850	Feb. 13, 1887	30, 33, 43, 46.
52	John Payne	Africa (1st Miss.)	July 11, 1851	Oct. 23, 1874	22, 38, 39, 40.
53	Francis Huger Rutledge	Florida (1st)	Oct. 15, 1851	Nov. 6, 1866	35, 37, 43.
54	John Williams	Connecticut (Asst.) (4th Bp., 1865)	Oct. 29, 1851	Feb. 7, 1899	19, 26, 34, 40, 41, 42, 49.
55	Henry John Whitehouse	Illinois (Asst.) (2d Bp., 1852)	Nov. 20, 1851	Aug. 10, 1874	19, 38, 40, 44, 48, 49, 54.
56	Jonathan Mayhew Wainwright	New York (Provis.—died as such)	Nov. 10, 1852	Sept. 21, 1854	19, 29, 31, 34, 36, 42, 50, 54, and Bp. Fulford (Montreal)
57	Thomas Frederick Davis	South Carolina (5th)	Oct. 17, 1853	Dec. 2, 1871	19, 26, 27, Spencer (Jamaica), and Medley (Fredericton).
58	Thomas Atkinson	North Carolina (3d)	Oct. 17, 1853	Jan. 4, 1881	19, 28, 29, 30, Bpp. Spencer and Medley.
59	William Ingraham Kip	California (1st Miss.) (Bp. of diocese, 1857)	Oct. 28, 1853	Apr. 6, 1893	31, 38, 45, 46, 49, 50, 55, 56.
60	Thomas Fielding Scott	Oregon and Wash. Ter. (1st Miss.)	Jan. 8, 1854	July 14, 1867	37, 43, 57.
61	Henry Washington Lee	Iowa (1st)	Oct. 18, 1854	Sept. 26, 1874	26, 32, 34, 40, 49, 55.
62	Horatio Potter	New York (Provis.) (5th Bp., 1861)	Nov. 22, 1854	Jan. 2, 1887	19, 26, 29, 32, 36, 48, Bp. Fulford (Montreal).
63	Thomas March Clark	Rhode Island (5th)	Dec. 6, 1854	Sept. 7, 1903	19, 26, 29, 40, 49, 54.
64	Samuel Bowman	Pennsylvania (Asst.—died as such)	Aug. 25, 1858	Aug. 3, 1861	31, 34, 38, 54, 62.
65	Alexander Gregg	Texas (1st)	Oct. 13, 1859	July 11, 1893	26, 27, 30, 33, 37, 51, 57, 58.
66	Wm. Henry Odenheimer	New Jersey (3d), Nor. New Jersey (1st), 1874	Oct. 13, 1859	Aug. 14, 1879	22, 32, 36, 38, 42, 44, 48, 54.
67	Gregory Thurston Bedell	Ohio (Asst.), 3d Bp., 1873, Res., 1889	Oct. 13, 1859	Mar. 11, 1892	22, 28, 39, 40, 50, 52, 53, 62.
68	Henry Benjamin Whipple	Minnesota (1st)	Oct. 13, 1859	Sept. 16, 1901	31, 34, 43, 49, 55, 60, 61, 63, 64.
69	Henry Champlin Lay	South-West (Miss.), Ark. (3d Miss.), Trans. Easton (1st), 1869	Oct. 23, 1859	Sept. 17, 1885	22, 28, 33, 34, 36, 37, 43, 58.
70	Joseph Cruickshank Talbot	North-West (1st Miss.), Asst. Indiana, 1865, 2nd Bp., 1872	Feb. 15, 1860	Jan. 15, 1883	31, 27, 44, 50, 67.
71	William Bacon Stevens	Pennsylvania (Asst.), 4th Bp., 1865	Jan. 2, 1862	June 11, 1887	26, 38, 48, 61, 62, 63, 66.
72	Richard Hooker Wilmer	Alabama (2d)	Mar. 6, 1862	June 14, 1900	22, 37, 39.
73	Thomas Hubbard Vail	Kansas (1st)	Dec. 15, 1864	Oct. 6, 1889	31, 55, 61, 67.
74	Arthur Cleveland Cox	Western New York (Asst.) 2d Bp., 1865	Jan. 4, 1865	July 20, 1896	34, 26, 32, 62, 66, 70.
75	Charles Todd Quintard	Tennessee (2d)	Oct. 11, 1865	Feb. 15, 1898	26, 49, 58, 67, 71, 74, Bishop Fulford (Montreal).
76	Robert Harper Clarkson	Nebraska (1st Miss.) Bp. dioc., 1870	Nov. 15, 1865	Mar. 10, 1884	26, 31, 32, 61, 68, 70.
77	George Maxwell Randall	Colorado (1st Miss.)	Dec. 28, 1865	Sept. 28, 1872	26, 27, 40, 42, 63, 73, Bp. Staley (Honolulu).
78	John Barrett Kerfoot	Pittsburgh (1st)	Jan. 25, 1866	July 10, 1881	26, 28, 36, 54, 70, 74, 76.
79	Channing Moore Williams	China and Japan (2d Miss.) 1st Yedo, 1874; Resigned, 1889	Oct. 3, 1866	Dec. 2, 1910	26, 38, 39, 52, 62, 68.
80	Joseph Pere Bell Wilmer	Louisiana (2d)	Nov. 7, 1866	Dec. 2, 1878	26, 51, 72, 75.
81	George David Cummins	Kentucky (Asst.) Deposed, 1874	Nov. 15, 1866	Jan. 26, 1876	26, 27, 61, 70, 75, 76, 78.
82	William Edmond Armitage	Wisconsin (Asst.) 2d Bp., 1870	Dec. 6, 1866	Dec. 7, 1872	31, 32, 61, 68, 70, 76, 78, 81, Bp. Croyn (Huron).
83	Henry Adams Neely	Maine (3d)	Jan. 25, 1867	Oct. 31, 1899	26, 54, 62, 66, 76, 77.
84	Daniel Sylvester Tuttle	Montana, Idaho and Utah (1st Miss.), Transl. to Missouri (3d) 1886	May 1, 1867	Apr. 17, 1923	26, 62, 66, 77, 78, 83.
85	John Freeman Young	Florida (2d)	July 25, 1867	Nov. 15, 1885	26, 52, 65, 66, 72, 81.
86	John Watrous Beckwith	Georgia (2d)	Apr. 2, 1868	Nov. 23, 1890	51, 58, 72, 80, 85.
87	Francis McNece Whittle	Virginia (Asst.) 5th Bp., 1876	Apr. 30, 1868	June 18, 1902	39, 38, 67.
88	W. H. Augustus Bissell	Vermont (3d)	June 3, 1868	May 14, 1893	32, 54, 62, 74, 83.
89	Charles Franklin Robertson	Missouri (2d)	Oct. 25, 1868	May 1, 1886	27, 32, 39, 61, 62.
90	Benjamin Wistar Morris	Oregon (2d Miss.) Bp. Dioc., 1889	Dec. 3, 1868	Apr. 7, 1906	38, 66, 73, 76, 77, 78.

No.	Name	See	Consecrated	Died	Consecrators
91	Abram Newkirk Littlejohn	Long Island (1st)	Jan. 27, 1869	Aug. 3, 1901	62, 39, 66, 74, 76, 77, 78, 83, 90.
92	William Croswell Doane	Albany (1st)	Feb. 2, 1869	May 17, 1913	62, 66, 83, 89, 91.
93	Frederic Dan Huntington	Central New York (1st)	Apr. 8, 1869	July 11, 1904	27, 40, 62, 63, 74, 83, 90, 92.
94	Ozi William Whitaker	Nevada (1st Miss.) Transl. to Pennsylvania (Asst.) 1886, 5th Bp., 1887.	Oct. 13, 1869	Feb. 9, 1911	28, 38, 40, 62, 66, 70.
95	Henry Niles Pierce	Arkansas (4th Miss.) Bp., 1871.	Jan. 25, 1870	Sept. 5, 1899	51, 55, 72, 75, 80, 85.
96	William Woodruff Niles	New Hampshire (3d)	Sept. 21, 1870	Mar. 31, 1914	27, 54, 83, 88, 92, Bp. Williams (Quebec).
97	William Pinkney	Maryland (Asst.) 5th Bp., 1879.	Oct. 6, 1870	July 4, 1883	27, 39, 58, 66, 69, 71, 75, 78.
98	William Bell White Howe	South Carolina (6th)	Oct. 8, 1871	Nov. 25, 1894	27, 36, 57, 58, 65, Selwyn (Lichfield). Venables (Nassau).
99	M. A. DeWolfe Howe	Central Pennsylvania (1st)	Dec. 28, 1871	July 31, 1895	27, 28, 38, 62, 63, 67, 78, 90.
100	William Hobart Hare	South Dakota (1st Miss.)	Jan. 9, 1873	Oct. 23, 1909	27, 38, 54, 62, 66, 71.
101	John Gottlieb Auer	Cape Palmas, Africa (2d Miss.)	Apr. 17, 1873	Feb. 16, 1874	27, 38, 52, 82, 97.
102	Benjamin H. Paddock	Massachusetts (5th)	Sept. 17, 1873	Mar. 9, 1891	27, 38, 54, 71, 91, 93.
103	Theodore B. Lyman	North Carolina (Asst.), 4th Bp., 1881.	Dec. 11, 1873	Dec. 13, 1893	36, 58, 69.
104	John Franklin Spalding	Colorado (2d) (1st Dioc.)	Dec. 31, 1873	Mar. 9, 1902	32, 67, 70, 74, 78.
105	Edward Randolph Welles	Wisconsin (3d)	Oct. 25, 1874	Oct. 20, 1888	27, 54, 58, 69, Bp. Courtenay (Kingston).
106	R. W. Barnwell Elliott	Western Texas (1st Miss.)	Nov. 15, 1874	Aug. 26, 1887	65, 72, 75, 86, 98.
107	J. H. Ducathet Wingfield	Northern California (1st Miss.)	Dec. 2, 1874	July 27, 1898	39, 58, 69, 97, 103.
108	Alexander Charles Garrett	N. Texas (1st Miss.) Dallas (1st) 1895	Dec. 20, 1874	Feb. 18, 1924	76, 84, 100, 104.
109	William Forbes Adams	New Mexico and Arizona (1st Miss.) Resigned, 1876. 2d Easton, 1887.	Jan. 17, 1875	Mar. 25, 1920	51, 80, 86.
110	Thomas Underwood Dudley	Kentucky (Asst.) 2d Bp., 1884.	Jan. 27, 1875	Jan. 22, 1904	27, 39, 71, 97, Bp. Hellmuth (Huron).
111	John Scarborough	New Jersey (4th)	Feb. 2, 1875	Mar. 14, 1914	62, 71, 78, 91, 92, 99, 102.
112	George DeNormandie Gillespie	Western Michigan (1st)	Feb. 24, 1875	Mar. 19, 1909	32, 70, 88, 89, 102, 105.
113	Thomas Augustus Jaggard	Southern Ohio (1st), Resigned, 1904.	Apr. 28, 1875	Dec. 13, 1912	27, 38, 62, 71, 91, 96, 100, Bp. Jackson (Antigua).
114	William E. McLaren	Chicago (3d)	Dec. 8, 1875	Feb. 19, 1905	32, 67, 68, 70, 76, 104, 105, 112.
115	John Henry Hobart Brown	Pond du Lac (1st)	Dec. 15, 1875	May 2, 1888	62, 88, 92, 96, 102, 105, 111.
116	William Stevens Perry	Iowa (2d)	Sept. 10, 1876	May 13, 1898	71, 74, 78, 88, Bp. Oxenden (Montreal).
117	Charles Clifton Penick	Cape Palmas (3d Miss.) Resigned, 1883	Feb. 13, 1877	Apr. 13, 1914	58, 87, 97, 110.
118	S. Isaac J. Schereschewsky	Shanghai (3d Miss.) Resigned, 1884.	Oct. 31, 1877	Oct. 15, 1906	27, 62, 67, 78, 103.
119	Alexander Burgess	Quincy (1st)	May 15, 1878	Oct. 8, 1901	27, 54, 63, 91, 93, 102.
120	George W. Peterkin	West Virginia (1st)	May 30, 1878	Sept. 22, 1916	67, 78, 87, 110, 113.
121	George Franklin Seymour	Springfield (1st)	June 11, 1878	Dec. 8, 1906	62, 66, 69, 75, 76, 83, 111, 114, Bp. Harper (Christ Church).
122	Samuel Smith Harris	Michigan (2d)	Sept. 17, 1879	Aug. 31, 1888	72, 70, 76, 105, 112, 114, 116, 119.
123	Thomas Alfred Starkey	N. N. J. (now Newark) (2d)	Jan. 8, 1880	May 18, 1903	63, 73, 91, 99, 111, 121.
124	John Nicholas Galleher	Louisiana (3d)	Feb. 5, 1880	Dec. 7, 1891	51, 72, 89, 110.
125	George Kelly Dunlop	New Mexico and Arizona (2d Miss.)	Nov. 21, 1880	Mar. 12, 1888	68, 89, 102, 104, 116, 119, 121.
126	Leigh Richmond Brewer	Montana (2d Miss.) 1st Dioc., 1904.	Dec. 8, 1880	Mar. 4, 1894	93, 84, 88, 90, 102.
127	John Adams Paddock	Olympia (formerly Wash.) (1st Miss.)	Dec. 15, 1880	Aug. 28, 1916	27, 38, 62, 84, 102, 117, 121.
128	Cortlandt Whitehead	Pittsburgh (2d)	Jan. 25, 1882	Sept. 18, 1922	71, 67, 99, 111, 120, Bp. Hellmuth (Huron).
129	Hugh Miller Thompson	Mississippi (Asst.) 2d Bp., 1887.	Feb. 24, 1883	Nov. 18, 1902	51, 72, 122, 124.
130	David Buel Knickerbacker	Indiana (3d)	Oct. 14, 1883	Dec. 31, 1894	74, 89, 103, 111, 121, Bp. Medley (Fredericton).
131	Henry Cadman Potter	New York (Asst.) 6th Bp., 1887.	Oct. 20, 1883	July 22, 1908	27, 54, 63, 68, 69, 91, 92, 93, 99.
132	Alfred Magill Randolph	Virginia (Asst.) 1st Bp. So. Va., 1892.	Oct. 21, 1883	Apr. 6, 1918	38, 98, 110, 90, 116, 119, 120.
133	William D. Walker	N. Dak. (1st Miss.) tr. to W. N. Y. 1896	Dec. 20, 1883	May 2, 1917	63, 74, 76, 90, 102.
134	Alfred A. Watson	East Carolina (1st)	Apr. 17, 1884	Apr. 21, 1905	51, 83, 98, 103, 121, 132.
135	William J. Boone	Shanghai (4th Miss.)	Oct. 28, 1884	Oct. 5, 1891	79, Bp. Moule (Mid-China), Bp. Scott (N. China).
136	Nelson S. Rulison	Central Penn. (Asst.) 2d Bp., 1895.	Oct. 28, 1884	Sept. 1, 1897	38, 99, 114, 128.
137	William Paret	Maryland (6th)	Jan. 8, 1885	Jan. 18, 1911	38, 71, 99, 128.
138	George Worthington	Nebraska (2d)	Feb. 24, 1885	Jan. 7, 1908	74, 100, 114, 116, 122, 131.
139	Samuel D. Ferguson	Liberia (4th Miss.)	June 24, 1885	Aug. 3, 1916	38, 71, 91, 123, 131.
140	Edwin Gardner Weed	Florida (3d)	Aug. 11, 1886	Jan. 8, 1924	75, 98, 105, 121, 124.
141	Mahlon N. Gilbert	Minnesota (Coadj.)	Oct. 17, 1886	Mar. 2, 1900	38, 67, 68, 74, 84, 92, 126, 136.
142	Elisha S. Thomas	Kansas (Asst.) 2d Bp., 1889.	May 4, 1887	Mar. 9, 1895	68, 73, 84, 115, 130, 141.
143	Ethelbert Talbot	Wyo. & Ida. (1st Miss.) (C. P.) Bethlehem (3d) 1898.	May 27, 1887	.....	68, 73, 84, 104, 116, 119, 121, 130, 133.
144	James Steptoe Johnston	W. Texas (2d Miss.) 1st Dio., '04, R. '16	Jan. 6, 1888	Nov. 4, 1924	72, 110, 122, 124, 129.

No.	Name	See	Consecrated	Died	Consecrators
145	Abiel Leonard	Salt Lake (formerly Nev. and Utah) (2d Miss.)	Jan. 25, 1888	Dec. 3, 1903	73, 75, 84, 116, 119, 121, 133, 142, 143.
146	Leighton Coleman	Delaware (2d)	Oct. 18, 1888	Dec. 14, 1907	99, 94, 109, 111, 128, 136.
147	John Mills Kendrick	New Mexico (3d Miss.)	Jan. 18, 1880	Dec. 16, 1911	84, 110, 130, 136.
148	Boyd Vincent	Southern Ohio (Coadj.) 2d Bp., 1904.	Jan. 25, 1889	.....	104, 110, 117, 128, 130.
149	Cyrus Frederick Knight	Milwaukee (4th)	Mar. 26, 1889	June 8, 1891	114, 116, 119, 121, 133, 141.
150	Charles Chapman Grafton	Fond du Lac (2d)	Apr. 25, 1889	Aug. 30, 1912	114, 119, 121, 130, 141, 149.
151	William Andrew Leonard	Ohio (4th)	Oct. 12, 1889	.....	54, 68, 92, 128, 137, 148, Bp. Courtenay (N. S.)
152	Thomas Frederick Davies	Michigan (3d)	Oct. 18, 1889	Nov. 11, 1905	54, 68, 84, 94, 111, 112, 131, 138.
153	Anson Rogers Graves	The Platte (1st Miss.), Kearney (1st Miss.) 1907, Res. 1910.	Jan. 1, 1890	.....	84, 100, 119, 130, 141, 149.
154	William Ford Nichols	California (Asst.) 2d Bp., 1893.	June 24, 1890	June 5, 1924	54, 75, 83, 91, 94, 96, 111, 128, 131.
155	Edward Robert Atwill	W. Missouri (1st) Kans. City (1904)	Oct. 14, 1890	Jan. 24, 1911	84, 114, 121, 130, 133, 138, 151.
156	Henry Melville Jackson	Alabama (Coadj.) Resigned, 1900.	Jan. 21, 1891	May 4, 1900	72, 98, 120, 129, 132.
157	Davis Sessums	Louisiana (Asst.) 4th Bp., Dec., 1891	June 24, 1891	.....	75, 84, 108, 124, 129, 134.
158	Phillips Brooks	Massachusetts (6th)	Oct. 14, 1891	Jan. 23, 1893	54, 63, 68, 91, 92, 96, 99, 131, 143.
159	Isaac Lea Nicholson	Milwaukee (5th)	Oct. 28, 1891	Oct. 29, 1906	114, 94, 109, 111, 128, 136, 137, 138, 143, 145, 150.
160	Cleland Kinloch Nelson	Georgia (3d), Atlanta (1st) 1907.	Feb. 24, 1892	Feb. 13, 1917	75, 98, 103, 128, 134, 136, 146.
161	Charles Reuben Hale	Springfield (Coadj.)	July 26, 1892	Dec. 25, 1900	116, 121, 133, 138, 146, 151, 159.
162	George Herbert Kinsolving	Texas (Asst.) 2d Bp., 1892.	Oct. 12, 1892	.....	72, 75, 94, 107, 110, 113, 132, 144, 147, 152, 154, 161, Jones (Newfoundland).
163	Lemuel Henry Wells	Spokane (1st Miss.) Resigned, 1913.	Dec. 16, 1892	.....	54, 83, 90, 96, 103, 126, 127, 133, 143.
164	William Crane Gray	Southern Florida (1st Miss.)	Dec. 29, 1892	Nov. 14, 1919	75, 110, 140, 160, 161.
165	Francis Key Brooke	Oklahoma (1st Miss.)	Jan. 6, 1893	Oct. 22, 1918	84, 95, 104, 113, 142, 147, 153, 155.
166	William Morris Barker	W. Colo. (1st Miss.) Olympia, 4th Miss., Bp., 1894	Jan. 25, 1893	Feb. 21, 1901	90, 104, 114, 141, 159.
167	John McKim	Tokyo (2d Miss.)	June 14, 1893	.....	91, 103, 110, 111, 120, 146, 162, Barry (late of Sydney)
168	Frederick Rogers Graves	Shanghai (5th Miss.)	June 14, 1893	.....	91, 103, 110, 111, 120, 146, 162, Barry (late of Sydney)
169	Ellison Capers	So. Carolina (Asst.) 7th Bp., 1894.	July 20, 1893	Apr. 22, 1908	103, 134, 140, 156.
170	Thomas Frank Gailor	Tennessee (Coadj.) 3d Bp., 1898.	July 25, 1893	.....	75, 110, 116, 121, 134, 144, 156, 157, 160, 161, 162, 164.
171	William Lawrence	Massachusetts (7th)	Oct. 5, 1893	.....	54, 63, 83, 92, 96, 131, 132, Courtenay (Nova Scotia)
172	Joseph Blount Cheshire	No. Carolina (Asst.) 5th Bp., Dec., 1893	Oct. 15, 1893	.....	103, 134, 169, 75, 110, 140, 157.
173	Arthur C. A. Hall	Vermont (4th)	Feb. 2, 1894	.....	83, 96, 146, 150, 171, Lewis (Abp. of Ont.).
174	J. Brockenbrough Newton	Virginia (Coadj.)	May 16, 1894	May 28, 1897	87, 110, 120, 132, 156, 169.
175	John Hazen White	Indiana (4th), Mich. City (1st) 1898.	May 1, 1895	Mar. 16, 1925	84, 114, 128, 141, 151, 159, 161.
176	Frank E. Millsbaugh	Kansas (3d)	Nov. 19, 1895	Nov. 22, 1916	68, 84, 104, 155, 165.
177	Peter Trimble Rowe	Alaska (1st Miss.)	Nov. 30, 1895	.....	92, 94, 123, 131, 143, 145, 152, 165.
178	Lewis William Burton	Lexington (1st)	Jan. 30, 1896	.....	110, 120, 132, 148, 151, 160, 175.
179	Joseph Horsfall Johnson	Los Angeles (1st)	Feb. 24, 1896	.....	152, 138, 143, 145, 151, 159, 170.
180	Gerry Yates Satterlee	Washington (1st)	Mar. 25, 1896	Feb. 22, 1908	74, 93, 110, 111, 128, 131, 136, 137, 151, 160.
181	Gershom Mott Williams	Marquette (1st) Resigned, 1919.	May 1, 1896	Apr. 14, 1923	84, 75, 114, 138, 152, 165, Sweatman (Toronto).
182	James Dow Morrison	Duluth (1st Miss.) Resigned, 1921.	Feb. 2, 1897	.....	92, 93, 111, 123, 133, 141, 163, 171, 172, Hamilton (Ottawa).
183	Chauncey Bunce Brewster	Connecticut (Coadj.) 5th Bp., 1899.	Oct. 28, 1897	.....	91, 92, 94, 128, 131, 133, 137, 138, 154, 171.
184	Robert A. Gibson	Virginia (Coadj.) 6th Bp., 1902.	Nov. 3, 1897	Feb. 17, 1919	87, 117, 120, 129, 132, 148.
185	William N. McVicker	Rhode Island (Coadj.) 6th Bp., 1903.	Jan. 27, 1898	June 28, 1910	92, 94, 113, 131, 132, 171.
186	William Montgomery Brown	Arkansas (Coadj.) 5th Bp., 1899; Resigned, 1912. Deposed Oct. 12, 1925	June 24, 1898	.....	114, 121, 128, 148, 151, 155, 161, 175.
187	Junius Moore Horner	Asheville (1st Miss.) (1st W. N. Car. 1922)	Dec. 28, 1898	.....	172, 134, 169, 184.
188	Clucien Lee Kinsolving	So. Brazil (1st Miss., 1907)	Jan. 6, 1899	.....	110, 92, 111, 120, 131, 133, 143, 162, 163, 171, 185.
189	William Hall Moreland	Sacramento (1st Miss.)	Jan. 25, 1899	.....	154, 145, 147, 166, 179, Perrin (Columbia).
189	Samuel Cook Edsall	N. Dakota (2d Miss.) Minn. (2d) 1901.	Jan. 25, 1899	Feb. 17, 1917	114, 121, 133, 141, 159, 161, 175.
190	Theodore Nevin Morrison	Iowa (3d)	Feb. 22, 1899	.....	114, 121, 133, 159, 175, 176, 189.
191	James Bowen Funsten	Boise, now Idaho (2d Miss.) 1907.	July 13, 1899	Dec. 1, 1918	87, 94, 117, 120, 132, 137, 143, 172, 184.
192	Joseph Marshall Francis	Indianapolis (5th)	Sept. 21, 1899	.....	114, 121, 152, 159, 175, 178.
193	Arthur Llewellyn Williams	Nebraska (Coadj.) 3d Bp., 1908.	Oct. 18, 1899	Jan. 29, 1919	138, 104, 153, 155, 159, 176, 189, 190.
194	William Loyall Gravatt	West Virginia (Coadj.) (2d Bp., 1916)	Nov. 10, 1899	.....	87, 117, 120, 178, 180, 184.

No.	Name	See	Consecrated	Died	Consecrators
195	Sidney C. Partridge	Kyoto (1st Miss.) West Missouri (2d) 1911	Feb. 2, 1900		167, 118, 168, Foss (Osaka), Evington (Kyushu), Fyson (Hokkaido), Awdry (So. Tokyo).
196	Robert Codman	Maine (4th)	Feb. 24, 1900	Oct. 7, 1915	96, 92, 93, 171, Dunn (Que.) K'g'd'n (Fred'n.).
197	Charles P. Anderson	Chicago (Coadj.) 4th Bp., 1905	Feb. 24, 1900		114, 112, 121, 148, 150, 159, 175, 189, 190, 193.
198	Robert W. Barnwell	Alabama (3d)	July 25, 1900	July 24, 1902	129, 140, 144, 160, 169, 170.
199	Reginald H. Weller	Fond du Lac (Coadj.) 3d Bp., 1912	Nov. 8, 1900		150, 114, 159, 181, 192, 193, 197.
200	Frederick William Taylor	Quincy (2d Bp.)	Aug. 6, 1901	Apr. 26, 1903	121, 150, 159, 190, 192, 193, 197, 199.
201	Cameron Mann	N. Dak. (3d Miss.) So. Fla. (2d Miss.) 1913 (Dio. S. Fla., 1922)			
202	Charles Henry Brent	Philippines (1st Miss.) W. N. Y., 4th, 1918	Dec. 4, 1901		84, 143, 155, 165, 176, 189, 190.
203	Frederic Wm. Keator	Olympia (5th Miss.)	Dec. 19, 1901		92, 131, 171, 173, 180, 196, Sweatman (Toronto).
204	Frederick Burgess	Long Island (2d)	Jan. 8, 1902	Jan. 30, 1924	114, 100, 159, 175, 189, 190, 193, 197, 200.
205	James Addison Ingle	Hankow (1st Miss.)	Jan. 15, 1902	Oct. 15, 1925	131, 92, 111, 133, 138, 152, 187, DuMoulin (Niagara)
206	Alexander H. Vinton	Western Mass. (1st)	Feb. 24, 1902	Dec. 7, 1903	168, 167, 195, Corfe (Corea).
207	Charles Sanford Olmsted	Colorado (3d)	Apr. 22, 1902	Jan. 18, 1911	152, 93, 173, 183, Courtney (Nova Scotia).
208	Alexander Mackay-Smith	Pennsylvania (Coadj.) 6th Bp., 1911	May 1, 1902	Oct. 21, 1918	84, 144, 145, 146, 153, 186, 193, 200.
209	James H. Van Buren	Porto Rico (1st Miss.) Resigned, 1912	May 1, 1902	Nov. 16, 1911	92, 111, 128, 131, 180, 185, Mills (Ontario).
210	Henry Bond Restarick	Honolulu (3d Miss.) Resigned, 1920	June 2, 1902		120, 171, 173, 183, 196, 206.
211	Charles Tyler Olmsted	Central New York (Coadj.) 2d Bp., 1904	Oct. 2, 1902	Apr. 18, 1924	154, 113, 141, 179.
212	Charles Minnigerode Beckwith	Alabama (3d)	Dec. 17, 1902		93, 96, 131, 133, 138, 151, 207.
213	Sheldon Munson Griswold	Salina (1st Miss.) Suff. Bp., Chicago, 1917			110, 108, 157, 160, 162, 164, 170, 172.
214	Theodore Du Bose Bratton	Mississippi (3d)	Jan. 8, 1903		92, 121, 133, 173, 204, 206, 211.
215	Edwin Stevens Lines	Newark (2d)	Sept. 29, 1903		110, 140, 144, 160, 170, 172, 212.
216	Edward Fawcett	Quincy (3d)	Nov. 18, 1903		84, 92, 111, 128, 131, 143, 146, 183.
217	David Hummell Greer	New York (Coadj.) 7th Bp., 1908	Jan. 20, 1904		84, 121, 150, 159, 175, 189, 193, 197, 199.
218	Richard H. Nelson	Albany (Coadj.) 2d Bp., 1913	Jan. 26, 1904	May 19, 1919	131, 92, 94, 151, 208.
219	Edward W. Osborne	Springfield (Coadj.) 2d Bp., '06 Res. '16	May 19, 1904		92, 94, 133, 183, 204, 211, 217.
220	Robert Strange	East Carolina (Coadj.) (2d Bp., 1905)	Oct. 23, 1904	July 5, 1926	121, 131, 150, 159, 171, 173, 192, 193.
221	Logan H. Roots	Hankow (2d Miss.)	Nov. 1, 1904	Aug. 23, 1914	169, 132, 172, 184, 187, 214.
222	Franklin Spencer Spalding	Utah (3d Miss.)	Dec. 14, 1904		169, 167, 172, 185, 195, 206, 209.
223	Henry Damorel Aves	Mexico (1st Miss.) Resigned, 1923	Dec. 14, 1904	Sept. 25, 1914	84, 94, 111, 128, 133, 143, 148.
224	Albion Williamson Knight	Cuba (1st Miss.) Resigned, 1913. Co. N. J., 1923			108, 144, 157, 162, 165, 176, 177, 186.
225	Charles Edward Woodcock	Kentucky (3d)	Dec. 21, 1904		84, 140, 157, 160, 164, 169, 172, 199, 212, 214.
226	James Henry Darlington	Harrisburg (1st)	Jan. 25, 1905		84, 121, 138, 151, 152, 178, 181, 219.
227	Frederick Foote Johnson	South Dakota (Coadj. Mo., 1911) 4th Bp., 1923	Apr. 26, 1905		94, 121, 128, 131, 143, 204.
228	Charles David Williams	Michigan (4th)	Nov. 2, 1905		84, 94, 113, 183, 206, 215, Courtney (late N. S.)
229	Edward Melville Parker	New Hampshire (Coadj.) (4th Bp., 1914)	Feb. 7, 1906	Feb. 14, 1923	84, 113, 148, 151, 155, 192, 222.
230	John Newton McCormick	Western Mich. (Coadj.) (2d Bp., 1909)	Feb. 9, 1906	Oct. 22, 1925	96, 171, 173, 183, 196, 208.
231	William Walter Webb	Milwaukee (Coadj.) 6th Bp., Oct. 29, '06	Feb. 14, 1906		84, 112, 160, 175, 181, 197, 224, 225.
232	Charles Scadding	Oregon (3d)	Feb. 24, 1906		159, 150, 175, 193, 197, 219.
233	Beverley Dandridge Tucker	Southern Virginia (Coadj.) Bp., 1918	Sept. 29, 1906	May 26, 1914	84, 121, 128, 131, 151, 197, 202.
234	William Alexander Guerry	So. Carolina (Coadj.) (8th Bp., 1908)	Oct. 3, 1906		132, 120, 172, 180, 184.
235	Robert Louis Paddock	Eastern Oregon (1st Miss.) Res., 1922	Sept. 15, 1907		84, 140, 170, 172, 187, 214, 220.
236	Edward Jennings Knight	Western Colorado (3d Miss.)	Dec. 18, 1907		84, 162, 180, C, 204, 217, 222, 227, 232 Courtney (late Nova Scotia).
237	Henry Douglas Robinson	Nevada (3d Miss.)	Dec. 19, 1907	Nov. 15, 1908	111, 143, 208, 215, C, 222, 235.
238	Frederick Focke Reese	Georgia (4th)	Mar. 25, 1908	Dec. 18, 1913	84, 150, 189, 192, 193, 197, 199, 231.
239	Frederick J. Kinsman	Delaware (3d) Deposed, 1920	May 20, 1908		160, 140, 170, 214, 224, 233.
240	Alfred Harding	Washington (2d)	Oct. 23, 1908		84, 94, 96, 111, 143, 171, 184, 215, 229, Courtney (late Nova Scotia).
241	Nathaniel Seymour Thomas	Wyoming (2d Miss.)	Jan. 25, 1909	Apr. 30, 1923	84, 109, 111, 128, 143, 151, 184, 225, 226.
242	Benjamin Brewster	W. Col. (4th Miss.) (Maine 5th Bp., '16)	May 6, 1909		84, 94, 111, 120, 143, 191, 207, 208, 226, 239.
243	John Gardner Murray	Maryland (Coadj.) (7th Bp., 1911)	June 17, 1909		84, 154, 183, 213, 222.
244			Sept. 29, 1909		137, 109, 132, 160, 194, 226, 230, 238, 239, 240, DuMoulin (Niagara).



No.	Name	See	Consecrated	Died	Consecrators
244	Arthur Seldon Lloyd	Virginia (Coadj.) Res. 1910. Pres. Bd. Msns., 1910-20. N. Y. (Suff.) 1921	Oct. 20, 1909		84, 120, 132, 184, 194, 233, 238, 240, Courtney.
245	George Allen Beecher	Western Nebraska (2d Miss.)	Nov. 30, 1910		84, 108, 153, 176, 190, 193, 241.
246	Edward A. Temple	North Texas (1st Miss.)	Dec. 15, 1910	Jan. 10, 1924	84, 108, 144, 162, 176.
247	James DeWolf Perry	Rhode Island (7th)	Jan. 6, 1911		84, 126, 171, 183, 206, 215, 217, 233, Courtney.
248	Julius W. Atwood	Arizona (2d Miss.)	Jan. 18, 1911		171, 173, 183, 196, 215, 217, 228, 244.
249	Theodore Payne Thurston	E. Okla. (1st Miss.) (Combined E. Okla. and Okla., 1919)	Jan. 25, 1911		84, 126, 165, 171, 176, 189, 227, 231, 241.
250	Louis Childs Sanford	San Joaquin (1st Miss.)	Jan. 25, 1911		84, 126, 165, 171, 176, 188, 227, 231, 241.
251	Charles Sumner Burch	New York (Suffr.) (8th Bp., 1919)	Feb. 24, 1911	Dec. 20, 1920	217, 92, 111, 133, 163, 183, 204, 215, 230, C, Courtney (late Nova Scotia).
252	Rogers Israel	Erie (1st)	Feb. 24, 1911	Jan. 11, 1921	128, 143, 148, 211, 226, 244.
253	James R. Winchester	Arkansas (Coadj.) (6th Bp., 1912)	Sept. 29, 1911		84, 140, 162, 164, 165, 170, 214, 233.
254	Thomas Frederick Davies	Western Mass. (2d)	Oct. 18, 1911		84, 171, 183, 196, 204, 228, 229, 247.
255	Philip M. Rhinelander	Pennsylvania (Coadj.) (7th Bp., 1911) (Res. 1923)	Oct. 28, 1911		84, 128, 171, 172, 183, 208, 239, 240, 247, Courtney (late N. S.)
256	Thomas J. Garland	Pennsylvania (Suffr.) (8th Bp., 1924)	Oct. 28, 1911		84, 111, 128, 143, 208, 226, 241, 244, 252.
257	William E. Toll	Chicago (Suffr.)	Dec. 27, 1911	June 27, 1915	84, 151, 175, 189, 190, 193, 197, 230, 231.
258	Henry St. G. Tucker	Kyoto (2d Miss.) Resigned, 1923	Mar. 25, 1912		167, Foss (Osaka), Boufflower (So. Tokyo), Andrews (Hokkaido).
259	D. Trumbull Huntington	Anking (1st Miss.)	Mar. 25, 1912		168, 221, Molony (Chekiang), Cassels (W. China).
260	George Biller, Jr.	South Dakota (3d Miss.)	Sept. 18, 1912	Oct. 22, 1915	84, 126, 165, 189, 201, 215, 227, 241, 245.
261	Harry Sherman Longley	Iowa (Suffr.) (Coadj., 1917)	Oct. 23, 1912		84, 190, 193, 197, 211, 213, 219, 252, 257.
262	Frank Arthur McElwain	Minnesota (Suffr., 3d Bp., 1917)	Oct. 30, 1912		84, 189, 193, 201, 227, 231, 261.
263	William Farrar Weeks	Vermont (Coadj.)	Jan. 29, 1913	Oct. 23, 1914	173, 218, 229, 247, 251, 254.
264	Theodore Irving Reese	Southern Ohio (Coadj.)	Mar. 25, 1913		148, 151, 171, 192, 209, 228, 247.
265	Samuel Gavitt Babcock	Massachusetts (Suffr.)	June 17, 1913		171, 196, 202, 229, 247, 254.
266	Charles Blayney Colmore	Porto Rico (2d Miss.)	Dec. 27, 1913		84, 140, 170, 209, 224, 234.
267	John Poyntz Tyler	North Dakota (4th Miss.)	Jan. 6, 1914		84, 120, 132, 194, 233, 243, C.
268	Frank Du Moulin	Ohio (Coadj.) (Res. 1924)	Jan. 8, 1914		151, 128, 148, 189, 197, 223, 264, Mills (Ontario), Newnham (Saskatchewan).
269	Frederick Bingham Howden	New Mexico (4th Miss.)	Jan. 14, 1914		84, 143, 148, 177, 194, 196, 233, 240, 267.
270	William Theodotus Capers	Western Texas (Coadj.) 3d Bp., 1916	May 1, 1914		84, 140, 144, 162, 178, 195, 214, 246, 269.
271	William Cabell Brown	Virginia (Coadj.) 7th Bp., 1920	Oct. 28, 1914		84, 132, 184, 194, C, 233, 244.
272	William Frederic Faber	Montana (Coadj.) (3d Bp., 1916)	Nov. 10, 1914		84, 126, 151, 188, 225, 228, 230.
273	George Coolidge Hunting	Nevada (4th Miss.)	Dec. 16, 1914	Feb. 6, 1924	84, 154, 179, 191, 235, 241, 242, 249.
274	Paul Jones	Utah (4th Miss.) Resigned, 1918	Dec. 16, 1914		84, 154, 179, 188, 191, 235, 241, 242, 249.
275	Thomas Campbell Darst	East Carolina (3d)	Jan. 6, 1915		84, 172, 187, 194, 233, 234.
276	Walter Taylor Sumner	Oregon (4th)	Jan. 6, 1915		197, 151, 175, 190, 193, 195, 257, 261, 264.
277	Hiram Richard Hulise	Cuba (2d Miss.)	Jan. 12, 1915		217, 151, 163, 204, 215, 224, 234, 240, 244, 251, 256, Courtney, Bishop de Landes-Berghes et de Rache (Old Catholic)
278	Paul Matthews	New Jersey (5th)	Jan. 25, 1915		148, 151, 192, 193, 215, 230, 239, 255.
279	Herman Page	Spokane (2d Miss.) 5th Michigan, 1923	Jan. 28, 1915		84, 163, 171, 192, 197, 209, 231, 257.
280	George Yemens Bliss	Vermont (Coadj.)	Apr. 21, 1915	July 10, 1924	173, 196, 229, 247, 254, Farthing (Montreal), Williams (Quebec).
281	Charles Fiske	Central New York (Coadj.) 3d Bp., 1924	Sept. 29, 1915		84, 199, 211, 213, 226, 238, 239, 240, 243.
282	Wilson Reiff Stearly	Newark (Suffr., Coadj., 1917)	Oct. 21, 1915		215, 128, 143, 151, 217, 219, 226, 228, 251, 255, 278, Courtney (late of N. S.).
283	Edward Campion Acheson	Connecticut (Suffr.)	Nov. 4, 1915		183, 171, 215, 217, 247, 254, Sweeny (Toronto).
284	James Wise	Kansas (Coadj.) (4th Bp., 1916)	Oct. 28, 1916		84, 162, 177, 193, 195, 213, 227, 272.
285	Hugh Latimer Burleson	South Dakota (Miss.)	Dec. 14, 1916		84, 189, 217, 227, 239, 244, 247, 255.
286	Irving Peake Johnson	Colorado (Coadj.) 3rd Bp., 1918	Jan. 1, 1917		84, 213, 278, 269, 245, 193, 284.
287	Frank Hale Touret	Western Colorado (Miss.) Idaho, 1919, Res. 1924	Feb. 2, 1917		84, 270, 272, 286.
288	Granville Hudson Sherwood	Springfield (3d Bp.)	Apr. 25, 1917	Nov. 20, 1923	84, 197, 216, 190, 193, 261, 264.
289	Edwin Warren Saphore	Arkansas (Suffr.)	Aug. 24, 1917		84, 162, 195, 253, 270.
290	Arthur Conover Thomson	So. Virginia (Suffr.) (Coadj., 1919)	Sept. 27, 1917		84, 132, 172, 233, 238, 271, 275.
291	Harry Tunis Moore	Dallas (Coadj.) 2d Bp., 1924	Oct. 4, 1917		84, 108, 162, 193, 249, 270, 288.

No.	Name	See	Consecrated	Died	Consecrators
292	Henry Judah Mikell	Atlanta (2d)	Nov. 1, 1917		170, 140, 164, 225, 234, 238, 253.
293	William P. Remington	South Dakota (Suffr.) Miss. Ep. E. Oregon, 1922	Jan. 10, 1918		
294	John Charles Sage	Salina (Miss.)	Jan. 17, 1918	Oct. 2, 1919	84, 228, 249, 262, 267, 285, 286. 84, 190, 193, 215, 281, 284, 286.
295	Robert LeRoy Harris	Marquette (Coadj.) (2d Bp., 1919)	Feb. 7, 1918		84, 151, 175, 228, 284, 284, Thorneloe (Archbp. Ont.).
296	Edward Thomas Demby	Ark. and Prov. of So. West (Suffr.)	Sept. 29, 1918		84, 162, 195, 227, 253, 284, 289.
297	Clinton Simon Quin	Tex. (Coadj.)	Oct. 31, 1918		84, 223, 225, 246, 270, 291.
298	Henry Beard Delany	North Carolina (Suffr.)	Nov. 21, 1918		172, 233, 275, 140, 187, 244, 296.
299	William Mercer Green	Mississippi (Coadj.)	May 20, 1919		84, 157, 170, 253, 144.
300	Ernest Vincent Shayler	Nebraska (4th)	Sept. 11, 1919		203, 163, 272, 235, 276.
301	Troy Beatty	Tennessee (Coadj.)	Sept. 18, 1919	Apr. 23, 1922	84, 170, 253, 214, 292, 296.
302	Edward Lambe Parsons	California (Coadj.) (3rd Bp., 1924)	Nov. 5, 1919		154, 179, 188, 250, 203, 273, 167.
303	Walter Henry Overs	Liberia (5th Miss.) Res. 1925	Dec. 18, 1919		84, 226, 252, 143, 128.
304	James Craik Morris	Canal Zone (1st Miss.)	Feb. 5, 1920		84, 170, 224, 231, 213.
305	Gouverneur F. Mosher	Philippine Islands (2d Miss.)	Feb. 25, 1920		168, 259, 258, 221, Norris (North China), Sing (Asst. Chekiang), Molony (Chekiang), White (Hanan).
306	Robert C. Jett	Southwestern Virginia (1st)	Mar. 24, 1920		84, 233, 194, 275, 290, 271.
307	Arthur Wheelock Moulton	Utah (5th Miss.)	Apr. 29, 1920		84, 171, 173, 247, 265, 229, 251.
308	George W. Davenport	Easton (3d)	Sept. 15, 1920		84, 233, 151, 204, 283, 277, 290.
309	W. Bertrand Stevens	Los Angeles (Coadj.)	Oct. 12, 1920		179, 154, 167, 188, 248, 249, 270, 273, 302, 307.
310	David L. Ferris	Western New York (Suffr.) Coadj. '24	Oct. 13, 1920		202, 128, 173, 207, 252.
311	Philip W. Cook	Delaware (4th)	Oct. 14, 1920		84, 143, 201, 233, 238, 243, 252, 281, 288.
312	H. H. Fox	Montana (Suffr.) (Coadj. 1925)	Nov. 10, 1920		84, 182, 262, 267, 293, 225, 228.
313	Gaylord G. Bennett	Duluth (Coadj.)	Nov. 17, 1920		84, 151, 192.
314	Robert Herbert Mize	Salina (3d Miss.)	Jan. 19, 1921		84, 213, 245, 261, 284, 241.
315	Kirkman G. Finlay	South Carolina (Coadj.) Trans. to Upper South Carolina (1st), 1922	Jan. 20, 1921		234, 172, 238, 292, 275, 187, 268.
316	William Thomas Manning	New York (10th)	May 11, 1921		84, 148, 171, 170, 173, 255, 240, 202, 244, Sweeney (Tor.).
317	Fred Ingley	Colorado (Coadj.)	June 11, 1921		84, 286, 128, 241, 245, 300.
318	Theophilus M. Gardiner	Liberia (Suffr.)	June 23, 1921		84, 170, 244, 278, 303, 316.
319	John D. La Mothe	Honolulu (2d Miss.)	June 29, 1921		84, 243, 233, 306, 311, 162, 308, 290.
320	John C. Ward	Erie (2d)	Sept. 22, 1921		84, 128, 148, 310, 282, 202, 304.
321	Herbert Shipman	New York (Suffr.)	Nov. 30, 1921		84, 316, 215, 143, 306, 266, 311, 320, 303, 308, 269.
322	Edwin A. Penick	North Carolina (Coadj.)	Oct. 15, 1922		172, 234, 275, 187, 315, 292, 321.
323	James M. Maxon	Tennessee (Coadj.)	Oct. 18, 1922		170, 216, 225, 214, 178, 213, 292, 299.
324	William G. McDowell, Jr.	Alabama (Coadj.)	Oct. 20, 1922		170, 212, 233, 214, 292, 306, 299, 323.
325	G. Ashton Oldham	Albany (Coadj.)	Oct. 24, 1922		218, 151, 316, 204, 281, 282, Hutson (Abp. West Indies).
326	Charles L. Slattery	Massachusetts (Coadj.)	Oct. 31, 1922		171, 233, 265, 154, 173, 215, 221, 183, 248, 316.
327	Wm. Blair Roberts	South Dakota (Suffr.)	Dec. 6, 1922		84, 285, 286, 227, 293, 313, 262.
328	Harry R. Carson	Haiti (1st Miss.)	Jan. 10, 1923		84, 170, 316, 215, 224, 244, 282, 304, 305.
329	Alexander Mann	Pittsburgh (3d)	Jan. 25, 1923		201, 171, 215, 244, 310, 213, 320, 143, 311.
330	James E. Freeman	Washington (3d)	Sept. 29, 1923		170, 171, 243, 316, 244, 241, 271, 328, Thorneloe (Ont.).
331	Robert E. L. Strider	West Virginia (Coadj.)	Nov. 1, 1923		191, 186, 329, 233, 264, 268, 241.
332	Frank William Sterrett	Bethlehem (Coadj.)	Nov. 9, 1923		143, 226, 194, 256, 326, 311, 306, 204.
333	D. Manuel Ferrando	Porto Rico (Suffr.)	Mar. 15, 1923		170, 316, 244, 266, 224, 285.
334	Charles S. Reifsnider	North Tokyo (Suffr.)	Feb. 12, 1924		167, 179, 151, 195, 295, 309, 192.
334	Edward M. Cross	Spokane (3rd Miss.)	Feb. 20, 1924		262, 330, 279, 241, 285, 327, 267, Matherson (Abp. Rupert's Land).
335	John C. White	Springfield (4th)	May 14, 1924		143, 216, 199, 286, 213, 231, 291.
336	Edward H. Coley	Gen. New York (Suffr.)	Oct. 7, 1924		143, 244, 319, 292, 261, 235, 289, 311, 325.
337	Frank A. Juhan	Florida (4th)	Nov. 25, 1924		143, 253, 315, 170, 214, 324, 201, 224, 322.
338	Eugene C. Seaman	N. Texas (2nd Miss.)	Jan. 18, 1925		170, 162, 270, 269, 314, 297, 249, 253, 291, 284.
339	Samuel E. Booth	Vermont (Coadj.)	Feb. 17, 1925		173, 229, 247, 244, 255, 242, 325, 326.
340	Alfred A. Gilman	Hankow (Suffr.)	Mar. 4, 1925		168, 259, 221, Sing (Asst. Chekiang), Norris (Peking).
341	Warren L. Rogers	Ohio (Coadj.)	Apr. 30, 1925		151, 279, 148, 272, 264, 282, 295, 230, Williams (Huron).
342	Cambell Gray	Northern Indiana (2nd)	May 1, 1925		199, 216, 231, 197, 230, 170.
343	Benjamin F. P. Ivins	Milwaukee (Coadj.)	May 7, 1925		231, 199, 213, 197, 335, 342, 230, 216, 261.
344	Simeon Arthur Huston	Olympia (6th)	May 15, 1925		201, 238, 170, 292, 324, 323, 225, 337, 266.
345	John D. Wing	South Florida (Coadj.)	Sept. 29, 1925		201, 238, 170, 292, 324, 323, 225, 337, 266.
346	Ernest M. Stires	Long Island (3d)	Nov. 24, 1925		143, 243, 316, 271, 326, 202, 171, 244.

No.	Name	See	Consecrated	Died	Consecrators
347	Robert E. Campbell.....	Liberia (6th Miss.) .....	Nov. 30, 1925 .....	.....	143, 170, 303, 316, 323, 278, 244, 321.
	E Wm. M. M. Thomas.....	So. Brazil (Suffr.) .....	Dec. 28, 1925 .....	.....	143, 172, C. 243, 311, 271, 258.
348	Middleton S. Barnwell.....	Idaho (5th Miss.) .....	Dec. 30, 1925 .....	.....	143, 170, 212, 324, 287, 225, 279.
349	Walter Mitchell .....	Arizona (4th Miss.) .....	Jan. 5, 1926 .....	.....	243, 278, 248, 234, 224, 315, 244, 271, 311, 275.
350	Frank W. Creighton.....	Mexico (2d Miss.) .....	Jan. 12, 1926 .....	.....	243, 218, 256, 244, 316, 325, 246.
351	Shirley H. Nichols.....	Kyoto (3d Miss.) .....	Apr. 13, 1926 .....	.....	167, 333, Motodo (Tokyo), Lea (Kyushu, Eng.), Hamilton (Mid-Japan, Can.).
352	John T. Dallas.....	N. Hampshire (5th) .....	May 4, 1926 .....	.....	243, 247, 227, 340, 244, 171, 173.

# TABLE OF LIVING AMERICAN BISHOPS IN ORDER OF PRECEDENCE IN THE HOUSE OF BISHOPS

No.	Order	See	Consecrated	Time and Place of Birth
1	Ethelbert Talbot	Wyo. & Ida. (Miss.) 3d (C. P.)	1887	Oct. 9, 1848, Fayette, Mo.
2	Boyd Vincent	Southern Ohio (Asst.)	1883	May 18, 1848, Erie, Pa.
3	William Andrew Leonard	Ohio (Asst.)	1883	May 18, 1848, Southport, Conn.
4	David Rogers Graves	The Platte (1st Kearney)	1880	July 13, 1848, Wells, Vt.
5	Anton Sessums	Louisiana (Asst.)	1881	July 13, 1848, Houghton, Mo.
6	George Herbert Kinsolving	Texas (Asst.)	1883	July 28, 1849, Effingham, Va.
7	Leona McKim Wells	Texas (Miss.)	1882	Dec. 3, 1841, Yorkers, N. Y.
8	Frederick Rogers Graves	Tokyo (Miss.)	1882	July 17, 1852, Pittsfield, Mass.
9	Frederick Rogers Graves	Shanghai (Miss.)	1883	Oct. 24, 1858, Auburn, N. Y.
10	Thomas Frank Gailor	Tennessee (Asst.)	1888	Sept. 17, 1856, Jackson, Miss.
11	William Lawrence	Massachusetts (Asst.)	1883	May 20, 1850, Boston, Mass.
12	Joseph Blount Cheshire, Jr.	North Carolina (Asst.)	1893	Oct. 15, 1893, Tarborough, N. C.
13	Arthur Crawshaw A. Hall	Vermont	1894	Apr. 12, 1847, Einfield, Eng.
14	Peter Trimble Rowe	Alaska (Miss.)	1896	Nov. 20, 1856, Toronto, Canada.
15	Joseph William Burton	Lexington	1896	Nov. 9, 1852, Cleveland, Ohio.
16	Levis Horsfall Johnson	Los Angeles	1897	June 7, 1847, Schenectady, N. Y.
17	James Dow Morrison	Duluth	1897	Oct. 16, 1844, Waddington, N. Y.
18	Chauncey Bunce Brewster	Connecticut (Coadjutor)	1897	Sept. 5, 1848, Windham, Conn.
19	Janius Moore Horner	Asheville (Miss.)	1898	May 7, 1859, Oxford, N. C.
20	Lucien Lee Kinsolving	Southern Brazil (Missionary Bishop, 1907)	1898	Apr. 9, 1861, Charleston, S. C.
21	William Hall Moreland	Sacramento (Miss.)	1898	May 14, 1862, Middleburg, Va.
22	Theodore Nevin Morrison	Iowa	1898	Apr. 13, 1850, Ottawa, Ill. Pa.
23	Joseph Marshall Frances	Indianapolis and 5th of Indiana	1898	Apr. 6, 1878, Eaglesmere, Va.
24	William Loyal Gravatt	Rest Virginia (Coadjutor)	1898	Apr. 6, 1878, Eaglesmere, Va.
25	Stanley Catlin Partridge	Kyoto, Japan (Miss.)	1898	Apr. 6, 1878, New York City, N. Y.
26	Charles F. Anderson	Fond du Lac (Coadjutor)	1900	Sept. 8, 1867, Kemarville, Canada.
27	Reginald Heber Weller	No. Dakota (Miss.)	1900	Nov. 8, 1857, Jefferson City, Mo.
28	Charles Henry Brent	Philippine Islands (Miss.)	1901	Apr. 3, 1851, New York City, N. Y.
29	Charles Henry Brent	Philippine Islands (Miss.)	1901	Apr. 3, 1851, New York City, N. Y.
30	Henry Bond Restarick	Honolulu (Miss.)	1902	Dec. 26, 1854, Co. Somerset, England.
31	Charles M. Beckwith	Alabama	1902	June 3, 1851, Prince George Co., Va.
32	Sheldon M. Griswold*	Salina (Miss.)	1903	Jan. 8, 1861, Delhi, N. Y.
33	Theodore Du Boise Bratton	Mississippi	1903	Nov. 11, 1862, Winnsboro, S. C.
34	Edwin Stevens Lines	Newark	1903	Nov. 23, 1845, Naugatuck, Conn.
35	Edward Fawcett	Quincy	1904	Nov. 1, 1865, New Hartford, Ia.
36	Richard Henry Nelson	Albany (Coadjutor)	1904	Nov. 10, 1859, New York City.
37	Logan Herbert Root	Hankow, China (Miss.)	1904	July 27, 1870, Perry Co., Ill.
38	Henry Damerel Aves	Mexico (Miss.)	1904	July 10, 1853, Huron Co., Ohio.
39	Abbot Williamson Knight	Cuba (Miss.)	1904	Aug. 24, 1859, White Springs, Fla.
40	Charles Edward Woodcock	Kentucky	1905	June 12, 1854, New Britain, Conn.
41	James Henry Darlington	Harrisburg	1905	June 9, 1856, Brooklyn, N. Y.
42	Frederick Foote Johnson	South Dakota (Asst. Miss.)	1905	Apr. 23, 1866, Newtown, Conn.
43	John Newton McCormick	West Virginia (Coadjutor)	1906	Feb. 7, 1863, Richmond, Va.
44	William Walker Webb	Mississippi (Coadjutor)	1906	Feb. 24, 1906, Germantown, Pa.
45	Beverly Dandridge Tucker	Milwaukee (Coadjutor)	1906	Nov. 20, 1857, Richmond, Va.
46	William Alexander Tucker	Southern Virginia (Coadjutor)	1906	Nov. 9, 1846, Richmond, Va.
47	Robert Lewis Guerry	South Carolina (Coadjutor)	1908	July 7, 1861, Clarendon Co., S. C.
48	Fredrick Lewis Paddock	Eastern Oregon (Miss.)	1908	Dec. 24, 1869, Brooklyn, N. Y.
49	Nathaniel Seymour Thomas	Georgia	1908	Oct. 23, 1854, Baltimore, Md.
50	Benjamin Brewster	Wyoming (Miss.)	1909	June 20, 1867, Fairbault, Minn.
		W. Colo.	1909	Nov. 25, 1860, New Haven, Conn.

No.	Order	See	Consecrated	Time and Place of Birth
51	7th	Maryland (Coadjutor) . . . . .	Sept. 29, 1909	Aug. 31, 1857, Lonaconing, Md.
52	Arthur Selden Lloyd*	Virginia (Coadj.), Pres. Ed. of Mis., Suff. N. Y., 1920	Nov. 30, 1910	Feb. 3, 1857, Mount Airy, N. C.
53	George Allen Beecher . . . . .	Western Nebraska (Miss)	Oct. 30, 1911	Mar. 2, 1868, Mount Airy, N. C.
54	James De Wolf Perry . . . . .	Rhode Island . . . . .	Jan. 18, 1911	Oct. 3, 1871, Germantown, Pa.
55	Julius W. Atwood . . . . .	Arizona (Miss) . . . . .	Jan. 26, 1911	June 27, 1857, Salisbury, Vt.
56	Theodore P. Thurston . . . . .	Eastern Oklahoma (Miss) . . . . .	Jan. 25, 1911	June 30, 1867, Delavan, Ill.
57	Louis Childs Sanford . . . . .	San Joaquin (Miss) . . . . .	Jan. 25, 1911	July 27, 1867, Bristol, R. I.
58	James R. Winchester . . . . .	Arkansas (Coadj.) . . . . .	Sept. 18, 1911	Mar. 15, 1852, Annapolis, Md.
59	Thomas Frederick Davies . . . . .	Western Massachusetts . . . . .	Oct. 28, 1911	July 20, 1872, Philadelphia, Pa.
60	Philip M. Rhineland . . . . .	Pennsylvania (Coadj.) . . . . .	Oct. 28, 1911	June 13, 1869, Newport, R. I.
61	Thomas J. Rinalander . . . . .	Pennsylvania (Sufr.) . . . . .	Mar. 25, 1912	Oct. 25, 1866, Tyrone, Ireland.
62	Henry T. George Tucker . . . . .	Kyoto (Miss) . . . . .	Mar. 25, 1912	July 16, 1874, Warsaw, Va.
63	Henry T. George Tucker*	Atlanta (Sufr.) (Coadj., 1911)	Oct. 30, 1912	Aug. 4, 1868, Norwich, Conn.
64	Frank Arthur McElwain . . . . .	Missouri (Sufr.) (Coadj.) (Sp. 1917)	Oct. 30, 1912	Sept. 10, 1868, Cohoes, N. Y.
65	Theodore Irving Reese . . . . .	Southern Ohio (Coadjutor) . . . . .	Mar. 25, 1913	Dec. 14, 1875, Warsaw, N. Y.
66	Samuel Gavitt Babcock . . . . .	Massachusetts (Sufr.) . . . . .	June 27, 1913	Mar. 10, 1873, New York City.
67	Charles Blayney Colmore . . . . .	Porto Rico (Miss) . . . . .	Dec. 27, 1913	Oct. 8, 1851, Newport, R. I.
68	John Poyntz Tyler . . . . .	North Dakota (Miss) . . . . .	Jan. 6, 1914	Mar. 31, 1879, Victoria, Tenn.
69	Frank Du Moulin . . . . .	Ohio (Coadj.) . . . . .	Jan. 14, 1914	June 6, 1862, Hanover Co., Va.
70	Fredrick E. Howden . . . . .	New Mexico (Miss) . . . . .	May 1, 1914	July 6, 1869, Montreal, Canada.
71	William Theodotus Capers . . . . .	West Texas (Coadj.) . . . . .	May 1, 1914	Aug. 9, 1867, Staten Island, N. Y.
72	William Cabell Brown . . . . .	Virginia (Coadj.) . . . . .	Oct. 28, 1914	Nov. 22, 1861, Crechville, Va.
73	William Cabell Brown . . . . .	Montana (Coadjutor) . . . . .	Nov. 10, 1914	Feb. 27, 1860, Buffalo, N. Y.
74	William Frederic Faber . . . . .	Utah (Miss) . . . . .	Dec. 16, 1914	Nov. 24, 1880, Wilkes-Barre, Pa.
75	Paul Jones . . . . .	Oregon . . . . .	Jan. 6, 1915	Dec. 5, 1873, Manchester, N. H.
76	Walter Tyler Sumner . . . . .	East Carolina . . . . .	Jan. 12, 1915	Nov. 10, 1875, Pulaski Co., Va.
77	Thomas Campbell Darst . . . . .	Cuba (Miss) . . . . .	Jan. 28, 1915	Sept. 15, 1888, Middletown, N. Y.
78	Hiram Richard Hulse . . . . .	New Jersey . . . . .	Jan. 28, 1915	Dec. 25, 1866, Glendale, Ohio.
79	German Page . . . . .	Spokane (Miss) . . . . .	Jan. 29, 1915	May 23, 1866, Boston, Mass.
80	Charles Fiske . . . . .	Central New York (Coadj.) . . . . .	Sept. 21, 1915	Mar. 16, 1868, New Brunswick, N. J.
81	Charles Fiske . . . . .	Newark (Sufr.) (Coadj., 1917)	Oct. 21, 1915	April 7, 1859, Philadelphia, Pa.
82	Wilson R. Stearns*	Connecticut (Sufr.) . . . . .	Nov. 4, 1915	July 26, 1875, Dundee, Scotland.
83	Edwin Campion Acheson*	Kansas (Coadj.) . . . . .	Dec. 14, 1916	April 25, 1866, Northfield, Minn.
84	James Wisner . . . . .	Colorado (Miss) . . . . .	Jan. 2, 1917	Nov. 5, 1866, Hudson, N. Y.
85	Hugh Lattimer Burleson . . . . .	Western Colorado (Miss) . . . . .	Aug. 24, 1917	Mar. 25, 1875, Salem, Mass.
86	Frank Hale Tournet . . . . .	Arkansas (Sufr.) . . . . .	Sept. 27, 1917	Apr. 16, 1871, Fredericksburg, Va.
87	Edwin Warren Saphore . . . . .	So. Virginia (Sufr.) (Coadj., 1919)	Oct. 4, 1917	Oct. 4, 1872, Delaware, Wis.
88	Arthur Conover Thompson . . . . .	Dallas (Coadj.) . . . . .	Nov. 4, 1917	Aug. 1, 1873, Smiter, Va.
89	Harry Tunis Moore . . . . .	Atlanta . . . . .	Nov. 10, 1918	Mar. 13, 1879, Smiter, Va.
90	Henry Judah Mikell . . . . .	So. Dakota (Sufr.) . . . . .	Feb. 17, 1918	Feb. 12, 1874, Cleveland, Ohio.
91	William P. Remington . . . . .	Marquette (Coadj.) . . . . .	Feb. 17, 1918	Feb. 13, 1869, Wilmington, Del.
92	Robert Le Roy Harris . . . . .	Ark. and Prov. of So. West (Sufr.) . . . . .	Oct. 31, 1918	Sept. 23, 1883, Louisville, Ky.
93	Edward Thomas Demby*	Texas (Coadj.) . . . . .	Nov. 21, 1918	Feb. 5, 1858, St. Mary's, Ga.
94	Clinton Simon Quin . . . . .	North Carolina (Sufr.) . . . . .	Nov. 21, 1919	July 12, 1876, Greenville, Miss.
95	Henry Beard Delany* . . . . .	Mississippi (Coadj.) . . . . .	Sept. 11, 1919	Oct. 11, 1868, Wallingford, Eng.
96	William Mercer Green . . . . .	Nebraska . . . . .	Nov. 5, 1919	May 18, 1868, New York City.
97	Ernest Vincent Shayler . . . . .	California (Coadj.) . . . . .	Dec. 18, 1919	Mar. 26, 1870, Harbury, Eng.
98	Edward Lambc Parsons . . . . .	Liberia (Miss) . . . . .	Feb. 25, 1920	June 18, 1870, Louisville, Ky.
99	Walter Henry Owers . . . . .	Canal Zone (Miss) . . . . .	Mar. 24, 1920	May 10, 1865, Fredericksburg, Va.
100	James Craik Morris . . . . .	Philippine Islands (Miss) . . . . .	Apr. 29, 1920	May 3, 1873, Worcester, Mass.
101	Robert W. Moshier . . . . .	Southwestern Virginia . . . . .	Oct. 12, 1920	Nov. 19, 1884, Lewiston, Me.
102	Robert W. Moshier . . . . .	Utah (Miss) . . . . .	Oct. 14, 1920	July 4, 1875, Kansas City, Mo.
103	Robert W. Moshier . . . . .	Washington (Coadj.) . . . . .		
104	Arthur Wheelock Moulton . . . . .	Delaware . . . . .		
105	George William Davenport . . . . .			
106	W. Bertrand Stevens . . . . .			
107	David L. Ferris . . . . .			
108	Phillip Cook . . . . .			

No.	Order	See	Consecrated	Time and Place of Birth
109		Montana (Suffr.)	Nov. 10, 1920	Mar. 11, 1871, Montclair, N. J.
110	2nd	Duluth (Coadj.)	Nov. 17, 1920	Nov. 28, 1882, Deadwood, S. D.
111	3rd	Salina (Miss.)	Jan. 19, 1921	Feb. 10, 1870, Chicago, Ill.
112	1st	South Carolina (Coadj.)	Jan. 20, 1921	Oct. 1, 1877, Glasgow, Scotland.
113	10th	New York	May 11, 1921	May 12, 1866, Northampton, England.
114		Colorado (Coadj.)	June 1, 1921	Nov. 20, 1878, Staffordshire, England.
115		Liberia (Suffr.)	June 25, 1921	Jan. 30, 1870, Dearlah, Cape Mount, W. Africa.
116	2nd	Honolulu (Miss.)	June 29, 1921	June 8, 1868, Ramsey, Isle of Man.
117	2nd	Erie	Sept. 22, 1921	Aug. 27, 1873, Elmira, N. Y.
118		New York (Suffr.)	Nov. 30, 1921	Aug. 3, 1869, Lexington, Ky.
119		North Carolina (Coadj.)	Oct. 15, 1922	Apr. 4, 1887, Bay City, Michigan.
120		Tennessee (Coadj.)	Oct. 18, 1922	Jan. 1, 1875, Frankfort, Ky.
121		Alabama (Coadj.)	Oct. 20, 1922	Aug. 22, 1882, Lexington, Va.
122		Albany (Coadj.)	Oct. 24, 1922	Aug. 15, 1877, Monk-wear-Mouth, England.
123		Massachusetts (Coadj.)	Oct. 31, 1922	Dec. 9, 1867, Pittsburgh, Pa.
124		South Dakota (Suffr.)	Dec. 6, 1922	Dec. 10, 1881, Detroit, Mich.
125	1st	Haiti (Miss.)	Jan. 10, 1923	Dec., 1869, Norristown, Pa.
126	3rd	Pittsburgh	Jan. 25, 1923	Dec. 2, 1860, Geneva, N. Y.
127	3rd	Washington	Sept. 29, 1923	July 24, 1866, New York City.
128		West Virginia (Coadj.)	Nov. 1, 1923	Apr. 9, 1887, Leetown, W. Va.
129		Bethlehem (Coadj.)	Nov. 9, 1923	Jan. 21, 1885, Middleport, N. Y.
130		Porto Rico (Suffr.)	Mar. 15, 1923	Mar. 6, 1866, Alicante, Spain.
131		North Tokyo (Suffr.)	Feb. 12, 1924	Nov. 25, 1875, Frederick, Md.
132	3rd	Spokane (Miss.)	Feb. 20, 1924	Mar. 1, 1880, Philadelphia, Pa.
133	4th	Springfield	May 14, 1924	May 21, 1867, Laurens Co., S. C.
134		Gen. New York (Suffr.)	Oct. 7, 1924	Aug. 21, 1861, Westville, Conn.
135	4th	Florida	Nov. 25, 1924	Apr. 27, 1887, Macon, Ga.
136	2nd	North Texas (Miss.)	Jan. 13, 1925	Dec. 9, 1881, Galveston, Tex.
137		Vermont (Coadj.)	Feb. 17, 1925	Oct. 29, 1833, Philadelphia, Pa.
138		Hankow (Suffr.)	Mar. 4, 1925	Aug. 23, 1878, No. Platte, Neb.
139		Ohio (Coadj.)	Apr. 30, 1925	Nov. 14, 1878, Allentown, N. J.
140	2nd	Northern Indiana	May 1, 1925	Jan. 6, 1879, Bolivar, Tenn.
141		Milwaukee (Coadj.)	May 7, 1925	Oct. 6, 1884, South Bend, Ind.
142	6th	Olympia	May 15, 1925	Dec. 10, 1876, Cincinnati, O.
143		South Florida (Coadj.)	Sept. 29, 1925	Nov. 19, 1882, Atlanta, Ga.
144	3rd	Long Island	Nov. 24, 1925	May 20, 1866, Norfolk, Va.
145		Liberia (6th Miss.)	Nov. 30, 1925	1884, Florida, Orange Co., N. Y.
146		So. Brazil (Suffr.)	Dec. 28, 1925	May 3, 1878, Mattapan, Md.
147	5th	Idaho (Miss.)	Dec. 30, 1925	
148		Arizona (Miss.)	Jan. 5, 1926	Sept. 16, 1876, Hartsville, Md.
149	2nd	Mexico (Miss.)	Jan. 12, 1926	Dec. 3, 1879, Frankfort, O.
150	3rd	Kyoto (Miss.)	Apr. 13, 1926	Sept. 26, 1884, Brooklyn, N. Y.
151	5th	New Hampshire	May 4, 1926	

\*These Bishops have seats, but no vote in the House of Bishops.

## ARCHBISHOPS OF CANTERBURY

---

## A. D.

597—Augustin  
 604—Laurentius  
 619—Mellitus  
 624—Justus  
 627—Honorius  
 655—Deusdedit  
 668—Theodore  
 693—Brithwald  
 731—Tatwine  
 735—Nothelm  
 741—Cuthbert  
 759—Bregwin  
 766—Jaenbert  
 793—Ethelhard  
 805—Wulfred  
 830—Feologild  
 833—Ceolnoth  
 870—Ethelred  
 890—Plegmund  
 914—Athelm  
 923—Wulfelm  
 942—Odoh  
 960—Dunstan  
 988—Athelgar  
 990—Siric  
 995—Elfric  
 1005—Alphege  
 1013—Living  
 1020—Ethelnoth  
 1038—Eadsiges  
 1050—Robert  
 1052—Stigand  
 1070—Lanfranc  
 1093—Anselm  
 1114—Ralph d'Escures  
 1123—William de Corbeuil  
 1139—Theobald  
 1162—Thomas Becket  
 1174—Richard  
 1185—Baldwin  
 1193—Hubert Walter  
 1207—Stephen Langton  
 1229—Richard Grant  
 1234—Edmund Rich  
 1245—Boniface  
 1273—Rob. Kilwarby  
 1278—J. Peckham  
 1294—Rob. Winchelsey

## A. D.

1313—Walter Raynold  
 1328—Simon Mepham  
 1333—John Stratford  
 1348—Thomas de Ufford  
 1349—Th. Bradwardine  
 1349—Simon Islip  
 1366—Simon Langham  
 1368—Will. Wittlesey  
 1375—Simon Sudbury  
 1381—Will. Courtney  
 1396—Thos. Arundel  
 1398—Roger Walden  
 1400—Thomas Arundel  
 1414—Henry Chicheley  
 1443—John Stafford  
 1452—John Kemp  
 1454—Thos. Bouchier  
 1486—John Morton  
 1501—Henry Dean  
 1503—Will. Warham  
 1533—Thomas Cranmer  
 1556—Cardinal Pole  
 1559—Matthew Parker  
 1575—Edm. Grindall  
 1583—John Whitgift  
 1604—Richard Bancroft  
 1610—George Abbot  
 1633—William Laud  
 1660—William Juxon  
 1663—Gilbert Sheldon  
 1677—William Sancroft  
 1691—John Tillotson  
 1695—Thomas Tenison  
 1716—William Wake  
 1737—John Potter  
 1747—Thomas Herring  
 1757—Matthew Hutton  
 1758—Thomas Secker  
 1768—Hon. Fredrick Cornwallis  
 1783—John Moore  
 1805—Chas. Manners Sutton  
 1828—William Howley  
 1848—John Bird Sumner  
 1862—Chas. Thomas Longley  
 1868—Archibald Campbell Tait  
 1883—Edward White Benson  
 1896—Fredrick Temple  
 1903—Randall Thomas Davidson

## ARCHBISHOPS OF YORK

---

## A. D.

625—Paulinus  
 664—Wilfrid  
 669—Wilfrid II (ret.)  
 678—Bosa (ret.)  
 686—Wilfrid (rest)  
 691—Bosa (rest)  
 705—S. John of Beverley  
 718—Wilfrid II  
 734—Egbert  
 767—Ethelbert  
 780—Eanbald I  
 796—Eanbald II  
 812—Wulfsey  
 837—Wigmund  
 854—Wulfere  
 900—Ethelbald  
 928—Rodwald  
 931—Wufstan I  
 958—Oskytel  
 972—Oswald  
 992—Adulf  
 1002—Wulfstan II  
 1023—Alfric Puttoc  
 1050—Kinsige  
 1061—Aldred  
 1070—Thomas I  
 1101—Gerard  
 1109—Thomas II  
 1114—Thurstan  
 1143—S. William (dep.)  
 1147—Henry Murdoc  
 1152—S. William (rest)  
 1154—R. de Pont l'Eveque  
 1191—Geof. Plantagenet  
 1215—Walter de Gray  
 1256—Sewal de Bovill  
 1258—Godfrey de Ludham  
 1266—Walter Giffard  
 1279—W. de Wickwaine  
 1286—John Romanus  
 1296—Henry de Newark  
 1300—T. de Corbridge  
 1306—William de Greenfield  
 1317—W. de Melton  
 1342—W. la Zouche  
 1352—John de Thoresby

## A. D.

1374—Alex. Neville  
 1388—Thos. Arundel  
 1396—Robt. Waldby  
 1398—Richard Sroope  
 1407—Henry Bowett  
 1426—John Kempe  
 1452—William Booth  
 1464—George Neville  
 1476—Lawrence Booth  
 1480—Thomas Scott  
 1501—Thomas Savage  
 1508—C. Bainbrigge  
 1514—Thomas Wolsey  
 1531—Edward Lee  
 1544—Robert Holgate  
 1555—Nicholas Heath  
 1560—Thomas Young  
 1570—Edmund Grindall  
 1577—Edwin Sandys  
 1589—John Piers  
 1595—Matthew Hutton  
 1606—Tobias Matthew  
 1628—George Montaigne  
 1629—Samuel Harsnet  
 1632—Richard Neile  
 1642—John Williams  
 1660—Accepted Frewen  
 1664—Richard Sterne  
 1683—John Dolben  
 1688—Thomas Lamplugh  
 1691—John Sharp  
 1714—Sir William Dawes  
 1724—Lancelot Blackburne  
 1743—Thomas Herring  
 1747—Matthew Hutton  
 1757—John Gilbert  
 1761—Hon. R. Hay Drummond  
 1777—William Markham  
 1808—Hon. Edward V. Vernon Harcourt  
 1848—Thomas Musgrave  
 1860—Charles Thomas Longley  
 1863—William Thomson  
 1891—William Connor Magee  
 1891—William Dalrymple MacLagan  
 1909—Cosmo Gordon Lang



### ARCHBISHOPS AND BISHOPS OF THE CHURCH OF ENGLAND IN CANADA

Algoma—The Most Rev. George Thornloe, D.D., D.C.L., Bishophurst, Sault Ste. Marie, Ont.  
Rt. Rev. R. Rocksborough-Smith, M.A., Lennoxville, Quebec. (Not yet consecrated.)  
Athabasca—The Right Rev. E. F. Robins, D.D., Bishop's House, Peace River, Alta.  
Brandon—The Right Rev. W. W. H. Thomas, D.D., Brandon, Man.  
Caledonia—  
Calgary—The Right Rev. William Cyprian Pinkham, D.D., D.C.L., W. Calgary, Alta.  
Cariboo—The Right Rev. Walter Robert Adams, M.A., D.D., Kamloops, B. C.  
Columbia—The Right Rev. Charles D. Schofield, M.A., D.D., Victoria, B. C.  
Edmonton—The Right Rev. Henry Allen Gray, M.A., D.D., LL.D., Edmonton, Alta.  
Fredericton—The Right Rev. John Andrew Richardson, D.D., D.C.L., Fredericton, N. B.  
Huron—The Right Rev. David Williams, M.A., D.D., LL.D., D.C.L., London, Ont.  
Keewatin—The Right Rev. A. D. Dewdney, D.D., Bishopstowe, Kenora, Ont.  
Kootenay—The Right Rev. Alexander John Doull, M.A., D.D., Vernon, B. C.  
Mackenzie River—  
Montreal—The Right Rev. John Cragg Farthing, M.A., D.D., D.C.L., LL.D., Montreal, Que.  
Moosonee—The Right Rev. J. G. Anderson, D.D., Cochrane, N. Ontario.  
New Westminster—The Most Rev. A. U. de Pencier, D.D., O.B.E., Vancouver, B. C.  
Niagara—The Right Rev. Derwyn Trevor Owen, Hamilton, Ont.  
Nova Scotia—The Most Rev. Clarendon Lamb Worrell, M.A., D.C.L., D.D., 11 Lucknow St., Halifax, N. S.  
The Right Rev. J. Hackenley, B.A., D.D., North Sydney, N. S.  
Ontario—The Right Rev. C. A. Seager, M.A., D.D., LL.D., Kingston, Ont. (Not yet consecrated.)  
Ottawa—The Right Rev. John C. Roper, M.A., LL.D., D.D., Ottawa, Ont.  
Qu'Appelle—The Right Rev. Malcolm McAdam Harding, D.D., Regina, Sask.  
Quebec—The Right Rev. Lennox Waldron Williams, M.A., D.D., Quebec, Que.  
Rupert's Land—The Most Rev. S. P. Matheson, D.D., D.C.L., Archbishop and Primate of all Canada, Bishop's Court, Winnipeg, Man.  
Saskatchewan—The Right Rev. G. E. Lloyd, D.D., Bishopsthorpe, Prince Albert, Sask.  
Toronto—The Right Rev. James Fielding Sweeny, M.A., D.D., D.C.L., LL.D., Toronto, Ont.  
Yukon—The Right Rev. Isaac O. Stringer, B.A., D.D., Dawson, Yukon.

### CHURCH OF ENGLAND IN CANADA

#### List of Clergy

##### Abbreviations in Designating the Diocese

Al., Algoma; Ath., Athabasca; Br., Brandon; Cal., Caledonia; Cy., Calgary; Car., Cariboo; Col., Columbia; Ed., Edmonton; Fr., Fredericton; H., Huron; Kes., Keewatin; Koot., Kootenay; M. R., Mackenzie River; M., Montreal; Moo., Moosonee; N.W., New Westminster; N., Niagara; N.S., Nova Scotia; Ont., Ontario; Ott., Ottawa; Q.A., Qu'Appelle; Q., Quebec; R.L., Rupert's Land; S., Saskatchewan; T., Toronto; Y., Yukon.



Abbott, F. V., Morpeth, Ont. (H.).  
Abeys, George J., 328 Emery St., London, Ont. (H.).  
Aborn, T. L., B.A., B.D., B.Sc., Pembroke, Ont. (O.).  
Adanson, R. J. S., R.D., Paris, Ont. (H.).  
Adcock, W. H., 2141 Winnipeg St., Regina. (Q.A.).  
Adcock, W. A., Portneuf, Que. (Q.).  
Adey, E. R. S., Kinmount, Ont. (T.).  
Ahenakew, E., L.Th., Mervin, Sask. (S.).

Aitkens, Geo., B.A., Salt Springs Island, B. C. (B.C.).  
Akehurst, H. S., R.D., Thompson River Mission, Kamloops, B. C. (Car.).  
Alderwood, H., 10989 126th St., Edmonton, Alta.  
Alderson, R., Armstrong, B. C. (Koot.).  
Alexander, R. W. W., B.A., High River, Alta. (Cy.).  
Allen, W. A., East End, Sask. (Q.A.).  
Allen, F. A., Avimer, Que. (M.).  
Allen, J. H., Pembroke, R. R. 5, Ont. (O.).  
Allen, R. W., M.A., Brampton, Ont. (T.).  
Allen, W. C. M.A., Millbrook, Ont. (T.).  
Allison, W. C., Granton, Ont. (H.).  
Allman, Rev. Canon A. H., B.Sc., Gravenhurst, Ont. (Al.).  
Almond, Canon, M.A., D.C.L., C.M.G., C.B.E., 299 Marlowe Ave., Montreal, Que. (M.).  
Almon, H. L. A., B.D., R.D., Merriton, Ont. (H.).  
Ambrose, G. M., M.A., 256 Gattinger St., Halifax, N. S. (N.S.).  
Anderson, F., M.A., D.D., Knolwood Park, Ont. (H.).  
Anderson, E. A., M.A., Brandon, Man. (Br.).  
Anderson, W., Swan River, Man. (R.L.).  
Anderson, Canon G. S., L.Th., 167 First Ave., Ottawa, Ont. (O.).  
Anderson, Jacob, B.A., Stonewall, Man. (R.L.).  
Anderson, J. C., B.A., Navan, Ont. (O.).  
Andrew, Canon, R.D., St. Thomas, Ont. (H.).  
Andrew, A. E., M.A., North Sydney, N. S. (N.S.).  
Andrews, H., Clarenceville, Que. (M.).  
Andrews, R., Campbelleries, Ont. (N.).  
Antle, John, 198 Hastings St. W., Vancouver, B. C. (N.W.).  
Appleyard, Canon, S., M.A., M.C., R.D., Woodstock, Ont. (H.).  
Archer, W. L., M.A., Thorold, Ont. (N.).  
Archbold, H. T., M.A., 1692 Earle St. S., Victoria, B. C. (B.C.).  
Armstrong, Canon F. W., Trenton, Ont. (Ont.).  
Armstrong, T. L., 104 Assumption St., Windsor, Ont. (H.).  
Armstrong, R. A., M.A., 457 Huron St., Toronto, Ont. (T.).  
Armstrong, W. B., M.A., St. John, N. B. (F.).  
Armstrong, R. W. W., Toronto, Ont. (T.).  
Armitage, W. L., M.A., London, Ont. (H.).  
Armitage, Ven. Archdeacon W. J., D.D., Halifax, N. S. (N.S.).  
Armitage, W. R. R., M.A., 182 Howland Ave., Toronto (T.).  
Arnold, A. F., St. Alban's Church, Sydney, N. S. (N.S.).  
Arthur, A. J., B.A., B.D., 70 Guestville Ave., Mt. Dennis, Ont. (T.).  
Ascah, R. G., B.A., Farnham, Que. (M.).  
Ascah, A. C., Phillipsburg, Que. (M.).  
Ashby, H. B., Windsor, Ont. (H.).  
Ashley, R., Stewart, B. C. (Cal.).  
Ashcroft, R., M.A., York Mills, Ont. (T.).  
Ashton, R., Brantford, Ont. (Retired).  
Askev, Wm., L.Th., Christ Church Rectory, Saskatchewan, Sask. (S.).  
Atkinson, F., B.Th., Invermere, B. C. (Koot.).  
Atkinson, J., Magog, Que. (Q.).  
Atkinson, J., Hodgeville, Sask. (Q.A.).  
Atkinson, J. H., L.Th., Norwich, Ont. (H.).  
Atkinson, B., Lake Harbour, Hudson Straits, Baffinsland. (Moo.).  
Atkinson, D. G., Washago, Ont. (T.).  
Atkinson, Robt., Stanbridge, E. Que. (M.).  
Atwater, H. W., Punichy, Sask. (Q.A.).  
Attwood, W., Ogden P. O., Alta. (Cy.).  
Aurelius, J., M.A., Okotoks, Alta. (Cy.).  
Avery, A. E., Melville, Sask. (Q.A.).  
Axon, R., B.A., 8762 Osler St., Vancouver, B. C. (N.W.).



Bacon, F. W. M., B.A., Campello, N. B. (Fr.).  
Bagshaw, G. A., R.D., Albemni, B. C. (B.C.).  
Baird, C. M., M.A., Joggins, N. S. (N.S.).  
Baker, E. H., L. St., Vegreville, Alta. (Ed.).  
Baker, F. W. C., Elliott, 101 Farnham Ave., Toronto, Ont. (T.).  
Baldoek, H. W., B.D., Middle Church, Man. (R.L.).  
Balfour, C. W., M.A., Sault Ste. Marie, Ont. (A.).  
Ball, T. W., M.A., New Glasgow, Que. (M.).  
Ballard, J. A., Grimsby, Ont. (N.).  
Banford, J. J., Medway, N. S. (N.S.).  
Banks, A. P., L.Th., Byng Inlet, Ont. (Al.).  
Banting, A. McClair, 330 St. George Street, Toronto, Ont. (T.).

- Bannell, J. J., South March, Ont. (Ot.).  
 Bancroft, H., M.A., Ste. Anne de Bellevue, Que. (M.).  
 Barber, F. L., L.Th., Gananogue, Ont. (Ont.).  
 Barclay, A. N., 120 Homewood Ave., Hamilton, Ont. (N.).  
 Barfoot, W. F., B.A., Winnipeg, Man.  
 Barlow, Walter, Indian School, Carcross, Yukon. (Y.).  
 Barnes, Chas., Blandford, N. S.  
 Barnes, J. H., Trinity Rectory, Quebec, Que. (Q.).  
 Barnett, T. W., L.Th., Roche's Point, Ont. (T.).  
 Barton, W., M.A., R.M.D., Royal Oak, B. C. (B.C.).  
 Barr, A. F., M.A., 43 Admiral Road, Toronto, Ont. (T.).  
 Barrow, Gore M., 222 Coxwell Ave., Toronto, Ont. (T.).  
 Bartlett, E. R., M.A., 436 10th St., New Westminster, B. C. (N.W.).  
 Barrett, H. P., Oak Lake, Man. (Br.).  
 Bastin, J. S. A., M.A., Turgoose P. O., B. C. (B.C.).  
 Bate, A. F., M.A., Fredericton, N. B. (Fr.).  
 Bate, W. J., Newcastle, N. B. (Fr.).  
 Bateman, C. H., Hartshorn, Alta. (C.Y.).  
 Battersby, H. F., Richmond Hill, Ont. (T.).  
 Battersby, W. H., M.A., Walkerville, Ont. (H.).  
 Baugh, H. G. L., B.D., Acton, Ont. (N.).  
 Baugh, C. W. P., Valleyfield, Que. (M.).  
 Baugh, W. J. P., M.A., Palmerston, Ont. (N.).  
 Baynes-Reed, W. L., L.Th., D.S.O., Canon R.D., 156 Kingston Rd., Toronto, (T.).  
 Bays, P. C., L.Th., Poplar Point, Man. (R.L.).  
 Beanes, W. S., L.Th., Peace River, Alta. (Ath.).  
 Beamish, Ven. Archden., G.R., M.A., Belleville, Ont. (Ont.).  
 Beazer, F. C., Kapuskasing, Ont. (Moo.).  
 Beck, C. B., B.A., 9 McDougall Court, Edmonton, Alta. (Ed.).  
 Bee, A. L., Entwistle, Alta. (Ed.).  
 Beecham, H. B.A., 2518 Alder St., Vancouver, B. C. (N.W.).  
 Beer, Ven. Archden., H., Kaslo, B. C. (Koot.).  
 Beesley, C. A., Princeton, Ont. (H.).  
 Bedford, Jones, M.A., D.D., Perth, Ont. (Ont.).  
 Belford, H. O. N., B.A., Danville, Que. (Q.).  
 Belford, J. F. B., Codrington, Ont. (T.).  
 Bell, Wm., M.A., Central Park, B. C. (N.W.).  
 Bell, J. H., B.A., Vermilion, Alta. (S.).  
 Belt, Canon M. A., Stamford, Ont. (N.).  
 Belyea, J. R., B.A., Welsford, N. B. (Fr.).  
 Bender, C. A., B.A., L.Th., Aultsville, Ont. (Ot.).  
 Bennett, Jas., L.Th., Gageton, N. B. (Fr.).  
 Bennetts, S., Waterdown, Ont. (N.).  
 Bennett, E. F., 1990 Chabbot St., Montreal, Que. (M.).  
 Benoit, H. E., 975 Sherbrooke St. E., Montreal, Que. (M.).  
 Ben-Ohiel, H. A., B.A., R.D., Collingwood, Ont. (T.).  
 Bent, A. M., Kentville, N. S. (N.S.).  
 Bent, L. R., M.A., Bedford, N. S. (N.S.).  
 Berry, H., B.A., L.Th., Mortlach, Sask. (Q'A.).  
 Best, H. J., B.A., M.A., Rothesay, N. B. (Fr.).  
 Best, W. E., Waterford, N. B. (Fr.).  
 Beverley, A. L., 1357 Dundas St. E., London, Ont. (H.).  
 Beverley, A. R., M.A., Barrie, Ont. (T.).  
 Bice, A. A., B.A., L.Th., 135 Inkerman St., London, Ont. (H.).  
 Biddle, G. A. C., L.Th., Pincher Creek, Alta. (C.).  
 Biddell, Rev. R. E. W., Abbotsford, B. C. (N.W.).  
 Biggs, D. P. J., Minnedosa, Man. (B.).  
 Bigg, H. R., A.K.C., Sherbrooke, Que. (Q.).  
 Bilkey, C. L., M.A., B.D., Clinton, Ont. (H.).  
 Birch, A., Elgin, Man. (B.).  
 Bischlager, A., A.K.C., Duncan, B. C. (B.C.).  
 Bishop, E. F., 896 9th Ave., N. W., Moose Jaw, Sask. (Q'A.).  
 Blackburn, J., B.A., L.Th., Melfort, Sask. (S.).  
 Blackwell, W. G., Dresden, Ont. (H.).  
 Blackall, D. W., Oak Bay, Charlotte Co., N. B. (Fr.).  
 Blagrove, R. C., D.D., Peterboro, Ont. (T.).  
 Blay, C. A., Enderby, B. C. (Koot.).  
 Blodgett, J. N., B.A., Wycliffe College, Toronto. (T.).  
 Bloodsworth, J. A., Branford, Ont. (H.).  
 Blow, J. C., Emsdale, Ont. (Al.).  
 Blunt, N., Geichen, Alta. (C.).  
 Bousfield, George, 191 Augusta St., Ottawa, Ont. (Ot.).  
 Bousfield, G. J., B.A., Peterboro, Ont. (T.).  
 Boulden, C. H., M.A., Fort Hope, Ont. (T.).  
 Bourne, N. A. F., B.A., 269 Glebeholme Blvd., Toronto, Ont. (T.).  
 Bolton, H. M., Duncan, B. C. (B.C.).  
 Booth, Robt., L.Th., Schreiber, Ont. (Al.).  
 Booy, R. S., Temiskaming, Que. (M.).  
 Bowen, R. J., London, Ont. (H.).  
 Boyd, R. S., Fonthill, Ont. (N.).  
 Boyd, J. R. S., M.A., Orillia, Ont. (T.).  
 Bown, C. E. S., M.A., Pitch Bay, Que. (Q.).  
 Boydell, Canon Jas., M.A., Sudbury, Ont. (Al.).  
 Boyle, T. S., D.D., Cobourg, Ont. (T.).  
 Boyle, V. O., M.A., B.D., Athens, Ont. (On.).  
 Boyes, P. V., Loreburn, Sask., (Q'A.).  
 Bracken, G. R., M.A., B.D., 53 Fairview Ave., Toronto, Ont. (T.).  
 Brain, Canon W. J., M.A., 84 Ellsworth Ave., Toronto, Ont. (T.).  
 Brailsford, W., L.Th., The Pas, Man. (S.).  
 Bracken, H. A., M.A., B.D., 25 Strathmore Blvd., Toronto, Ont. (T.).  
 Bradbury, W., West Lahave Ferry, N. S. (N.S.).  
 Bradbury, W. J., B.A., B.D., 20524 Chateaubraud Ave., Montreal, Que. (M.).  
 Bradshaw, C. H. R., M.A., Maymont, Sask. (S.).  
 Bradshaw, J. M., Grosse Island, Que. (Q.).  
 Branch, Theodore, Plevna, Ont. (Ont.).  
 Brand, H. W. A., M.A., Elora, Ont. (N.).  
 Brayfield, J. S., Telkwa, B. C. (Caled.).  
 Bray, H. E., M.B., 115 High St., London, Ont. (H.).  
 Brett, R. H., L.Th., Chippawa, Ont. (N.).  
 Brett, C. C., Rupert's House, James Bay, Que. (Moo.).  
 Brewin, F. H., M.A., 6 Glen Road, Toronto. (T.).  
 Brewer, J. S., B.A., Port Daniel Centre, Que. (Q.).  
 Bridgett, H. E., B.A., L.Th., Meota, Sask. (S.).  
 Bridgman, W. J., Auburn, N. S. (N. S.).  
 Bridgewater, Erg., B.A., Beutreviere, N. B. (Fr.).  
 Brigham, S. A., Walpole Island, Ont. (H.).  
 Bright, Denny, Sarnia, Ont. (H.).  
 Bristol, C. H., 438 Lipton St., Winnipeg, Man. (R.L.).  
 Britten, H., Lakefield, Ont. (T.).  
 Britton, R. E. J., L.Th., Kingston, Kings Co., N. B. (Fr.).  
 Brockwell, C. A. B., M.A., McGill University, Montreal, Que. (M.).  
 Broughall, J. S., Canon, M.A., 352 Russell Hill Rd., Toronto. (T.).  
 Broughall, Dean, M.A., Christ Church Cathedral, Hamilton, Ont. (N.).  
 Broughton, T. H., Lac du Bonnet, Man. (Kee.).  
 Brown, E. A., Nauwigewauk, N. B. (Fr.).  
 Brown, T. H., Seaforth, Ont. (H.).  
 Brown, E. P., B.A., Pugwash, N. S. (N.S.).  
 Brown, G. G. D., Sombra, Ont. (H.).  
 Brown, G. C., B.A., Greenwich, Kings Co., N. S. (N.S.).  
 Browne, E. G., Burges, M.A., 303 Shaw St., Toronto. (T.).  
 Browne, H. W., Medicine Hat, Alta. (Q'A.).  
 Browne, A. B., 84 Liverpool St., Guelph, Ont. (N.).  
 Brownlee, G. E., Islay, Alta. (S.).  
 Bruce, C. L. G., L.Th., Clayton, Ont. (Ot.).  
 Bruce, G., 891 Corydon Ave., Winnipeg, Man. (R.L.).  
 Bruce, A. E., L.Th., Wexford, Ont. (T.).  
 Bruce, A. J., L.Th., 1309 Edward St., Fort William, Ont. (Al.).  
 Brunet, G. A., B.A., Pakenham, Ont. (Ot.).  
 Bryan, Bernard, Canon, 243 Indian Road, Toronto. (T.).  
 Bryant, A. A., L.Th., 17 Langford Ave., Toronto. (T.).  
 Buchannan, M. A., M.A., 11717 93rd St., Edmonton, Alta. (Ed.).  
 Buck, F. H., Mayo Mines, Yukon. (Y.).  
 Buckland, A. W., R.D., Cookshire, Que. (Q.).  
 Buckland, H. T., Springfield, Kings Co., N. B. (Fr.).  
 Budd, E. C., A.K.C., Upham, N. B. (Fr.).  
 Bull, A., Golden, B. C. (Koot.).  
 Bull, Edward, Stanstead, Que. (Q.).  
 Bull, P. F., Sudbury, Ont. (Al.).  
 Bulleyment, J. W., Cereal, Alta. (Q'A.).  
 Bullock, G. W., M.A., Bridgewater, N. S. (N.S.).  
 Bullock, W. H., D.C.L., Halifax, N. S. (N.S.).  
 Bunsbury, W. S., G. B.A., Richmond, Que. (Q.).  
 Bunting, J. B., Duck Lake, Sask. (S.).  
 Burd, W. D.C.M., Tisdale, Sask. (S.).  
 Burgett, Ven. Archden., A. E., M.A., 11717 93rd St., Edmonton, Alta. (Ed.).  
 Burness, J. A., B.A., Lake Saskatoon, Alta. (Ath.).

Burns, Wm., 1224 Ossington Ave., Toronto. (T.).  
 Burt, W., L.Th., All Saints' Rectory, Niagara Falls, Ont. (N.).  
 Burt, H. C., M.A., Bishop's College, Lennoxville, Que. (Q.).  
 Burt, Canon, W.A.J., L.Th., Parry Sound, Ont. (Al.).  
 Bushe, W. F., B.A., Shoal Lake, Man. (Br.).  
 Bushnell, John, M.A., 62 Brooklyn Ave., Toronto. (T.).  
 Bushnell, E., M.A., Metcalfe Ave., Westmount, Montreal, Que. (M.).  
 Butcher, J. F., R.D., Assiniboia, Sask. (Q'A.).  
 Butler, W. A. E., M.A., Ottawa, Ont. (Ot.).  
 Butler, T. B., Hamiota, Man. (B.).  
 Byers, B. F., M.A., R.D., Stirling, Ont. (Ont.).  
 Bythell, J. R., Port Stanley, Ont. (H.).

## C

Caiger-Watson, Phillip, Marmora, Ont. (Ont.).  
 Calder, A. C., LL.B., Chatham, Ont. (H.).  
 Caldwell, A. B., Port McNichol, Ont. (T.).  
 Callis, P., M.A., Box 47, Lake Megantic, Que. (Q.).  
 Calvert, G. R., Snowflake, Man. (R. L.).  
 Cameron, C. J., M.A., Ph.D., 2395 Seventh Ave. W., Vancouver, B. C. (N.W.).  
 Campbell, J. Roy, D.D., Fredericton, N. B. (Fr.).  
 Canham, Archdcn., T. H., B.D., 68 Ravina Crescent, Toronto, Ont. (Y.), on leave.  
 Cantrell, Joseph, Sharbot Lake, Ont. (Ont.).  
 Capper, R. C., L.Th., Milverton, Ont. (H.).  
 Cardwell, R., Lumsden, Sask. (Q'A.).  
 Carlisle, Very Rev. Arthur, B.A., Dean of Montreal, 271 Bishop St., Montreal, Que. (M.).  
 Carmichael, Canon, Knowlton, Que. (M.).  
 Carpenter, C., 73 Bedford Park Ave., Toronto. (T.).  
 Carruthers, Canon C., M.A., 839 101st St., Edmonton, Alta. (Ed.).  
 Carroll, Wm., M.A., R.M.D., Mt. Tolmie P. O., B. C. (B.C.).  
 Carson, A., B.A., St. Peters, Ottawa, Ont. (Ot.).  
 Carson, J. F., B.A., 53 Rosslyn Ave. S., Hamilton, Ont.  
 Carson, Ven. Archdcn., C.O., M.A., Morrisburg, Ont. (Ot.).  
 Carson, R. L., King's College School, Halifax, N. S. (N.S.).  
 Cartlidge, H., Waswanapie, Que. (Moo.).  
 Carryer, G., Ottawa, Ont. (Ot.).  
 Cawley, H., B.A., 11 Kennedy St., Winnipeg, Man. (R.L.).  
 Chadwick, E. A. P., M.A., 1611 Quadra St., Victoria, B. C. (B.C.).  
 Chambers, Canon, M.A., 64 Hutchison St., Montreal, Que. (M.).  
 Chapman, T. H., Seaforth, N. S. (N.S.).  
 Chapman, F. C., B.A., Esquimalt, B. C. (B.C.).  
 Chapman, T. H., Seaford, N. S. (N.S.).  
 Charters, Frank, D.C.L., Weredale Park, Westmount, Montreal, Que. (M.).  
 Charters, Herbert, B.A., R.D., Sutton, Que. (M.).  
 Charters, H. P., L.Th., Long Branch, Ont. (T.).  
 Charlton, T. J., London, Ont. (H.).  
 Charlton, H. K. L., Onondaga, Ont. (H.).  
 Chawrink, M. C., Welland, Ont. (N.).  
 Cheese, G. O., M.A., LL.D., Hantsport, N. S. (N.S.).  
 Cherry, C. J., Edson, Alta. (Ed.).  
 Chevront, W. H., c-o., Bishopthorpe, 69 The Esplanade, Quebec, Que.  
 Chilcott, T. E., M.A., R.D., Ancaster, Ont. (N.).  
 Childs, Sidney, B.A., B.D., Trinity College, Toronto. (T.).  
 Ching, Comyn, J. M., 12110 102nd Ave., Edmonton, Ala. (Ed.).  
 Christmas, F. G., B.A., Duncan, V. I., B. C. (B.C.).  
 Clark, A., Scarboro Jct., Ont. (T.).  
 Clark, H. A., Th., Maitland Hants, N. S. (N.S.).  
 Clark, W. J., Plaster Rock, N. B. (Fr.).  
 Clarke, C., Edw. A., Belleville, Ont. (Ont.).  
 Clarke, G. C., B.A., Campbellford, Ont. (T.).  
 Clarke, A. L. G., L.Th., 335 St. James St., London, Ont. (H.).  
 Clarke, C. B., 1626 Tenth St. W., Vancouver, B. C. (N.W.).  
 Clarke, H. A. E., M.A., Bell's Corners, Ont. (Ont.).  
 Clarke, Canon, R. D., Meifort, Sask. (s) (Sun'd.).  
 Clarke, C. F., M.A., St. David's Mission, Simpson, Mackenzie District, N. W. T. (M.).  
 Clarkson, W. W., Sydney Mines, N. S. (N.S.).  
 Clay, A., B.A., Elnora, Alta. (Cy.).  
 Clay, H., Olds, Alta. (Cy.).

Clayton, D. A. T., M.A., Smith's Falls, Ont. (Ot.).  
 Clementson, W. A. B., M.A., Keremos, B. C. (B.C.).  
 Clough, C. F. A., 11714 92nd St., Edmonton, Alta. (Ed.).  
 Cluff, Canon W. T., Stratford, Ont. (H.).  
 Cockshott, W. E., M.A., Courchan Bay, B. C. (B.C.).  
 Cocks, H. F., Espanola, Ont. (Al.).  
 Code, G., M.A., Smith's Falls, Ont. (Ont.).  
 Cody, Hon., Canon, M.A., D.D., LL.D., 603 Jarvis St., Toronto. (T.).  
 Cody, H. A., B.A., M.A., St. John, N. B. (Fr.).  
 Coffin, Hubert, R.D., Dunham, Que. (M.).  
 Colclough, Basil P., B.A., L.Th., Bayfield, Ont. (T.).  
 Colclough, John H., B.A., B.D., Creemore, Ont. (T.).  
 Cole, W., R.D., Moosomin, Sask. (Q'A.).  
 Coleman, A. H., M.A., Ottawa, Ont. (Ot.).  
 Coleman, R. J., Dalhousie, N. B. (Fr.).  
 Coleman, J. H. H., M.A., Napanee, Ont. (Ont.).  
 Coleman, S. H., Lashburn, Sask. (S.).  
 Coleman, Henry Ker, Sharbot Lake, Ont. (Ont.).  
 Collins, A. W., M.A., Salt Springs Is., B. C. (B.C.).  
 Collins, Canon D. W., Sarnia, Ont. (H.).  
 Collison, Ven. Archdcn., H.A., B.A., R.M.D., Duncan, V. I., B. C. (B.C.).  
 Collier, Rev. H., Minden, Ont. (T.).  
 Colloton, F. W., B.A., 16 Forest Ave., Sault Ste. Marie, Ont. (Al.).  
 Combe, C. E., 59 Selby Ave., Westmount, Montreal, Que. (M.).  
 Comley, F., Alert Bay, B. C. (B.C.).  
 Condel, H. J., Caledonia, Ont. (H.).  
 Conlin, P. D., Scantbury, Man. (R.L.).  
 Connell, Robt., 1057 Chamberlain St., Victoria, B. C. (B.C.).  
 Connor, W. J., Kirkton, Ont. (H.).  
 Cook, G., 1030 Cook St., Victoria, B. C. (Sc.).  
 Cooke, C. E., Pelican Rapids, Makefury, Man. (Br.).  
 Cook, A., M.A., Amaranth, Man. (Br.).  
 Cooke, O. F., R.D., 269 John St., Hamilton, Ont. (N.).  
 Cooke, A. O., Barriefield, Ont. (Ont.).  
 Coombs, F. G., M.A., B.D., 56 Cedar Ave., Pointe Claire, Que. (M.).  
 Cooper, J. A., B.D., Bathurst, N. B. (Fr.).  
 Cooper, J. L., B.A., R.D., Redcliffe, Alta. (Q'A.).  
 Cooper, W., 526 Cordova St., E., Vancouver, B. C. (N.W.).  
 Cooper, H. E. D., Coleville (Q'A.).  
 Corbin, P. C., B.A., New Ross, N. S. (N.S.).  
 Corder, R., Hamilton, Ont. (N.).  
 Corder, A. W., Alert Bay, B. C. (B.C.).  
 Cornish, D. J., Port Dover, Ont. (H.).  
 Cornish, F. C., 9547 109th Ave., Edmonton, Alta. (Ed.).  
 Cosgrave, F. H., M.A., B.D., 80 Albertus Ave., Toronto. (T.).  
 Cottam, Jas., Muncney, Ont. (H.).  
 Cotton, Thomas H., M.A., D.D., 2154 Queen St. E., Toronto. (T.).  
 Cousins, A. E., R.D., B.A., Dauphin, Man. (Br.).  
 Cousins, A. D., Craigvale, Ont. (T.).  
 Cowley-Cowley, G. F., Doaktown, N. B. (Fr.).  
 Cowie, Dana, L.Th., Kaslo, B. C. (Koo.).  
 Cowie, J. B., de W., Woodstock, N. B. (Fr.).  
 Cox, H. C., M.A., M.C., 1082 Sherbrooke St. E., Montreal, Que. (M.).  
 Cox, J. F., S.T.M., Redcliffe, Alta. (Q'A.).  
 Cox, W., Lakefield, Ont. (T.).  
 Craig, Very Rev. Dean W. W., D.D., Deanery, Kingston, Ont. (Ont.).  
 Crarey, W. L.Th., R. R. 1, Harrow, Ont. (H.).  
 Creal, H. H., L.Th., Grenfell, Sask. (Q'A.).  
 Cree, A. S. H., L.Th., 889 Adelaide St., London, Ont. (H.).  
 Creegan, A. H., Deseronto, Ont. (Ont.).  
 Cheswick, W., L.Th., 166 Howland Ave., Toronto. (T.).  
 Crewe, J., Glace Bay, N. S.  
 Crewe, W. J., Cobble Hill, B. C. (B.C.).  
 Cribb, A. G. B., Upper Falmouth, N. S. (N.S.).  
 Crick, W. J., M.A., Kimberley, B. C. (Koo.).  
 Creighton, W. J., M.A., R.D., Bradford, Ont. (T.).  
 Cripps, W. T. H., 258 13th St. N., Lethbridge, Alta. (Cy.).  
 Crisp, J. O., M.A., R.D., Kingston, Ont. (Ont.).  
 Crisall, J. M., L.Th., Macpherson, Mackenzie District, N.W.T. (M.R.).  
 Croly, E. H., B.A., R.D., Delaware, Ont. (H.).  
 Croffer, C. H., 1933 Foul Bay Road, Victoria, B. C. (B.C.).  
 Crosby, H. G. E., B.A., Courtwright, Ont. (H.).

Cross, A., L.Th., R.D., Lloydminster, Sask. (S.).  
 Cross, J. F., M.A., St. John's College, Winnipeg,  
 Man. (R.L.).  
 Crothers, L., W.F., B.S.A., Hull, Que. (M.).  
 Crowe, B. W., Milestone, Sask. (Q.A.).  
 Crowther, A. E., Heward, Sask. (P.A.).  
 Crowthor, A. H., Ven. Archdcn., B.A., M.A., 5  
 Wall St., St. John, N. B. (Fr.).  
 Crump, U. N., B.A., Wawenosa, Man. (Br.).  
 Cullen, W. L., 74 Westmount Ave., Toronto. (T.).  
 Cummer, A. C., Thorndale, Ont. (H.).  
 Cumming, Canon C. R., M.A., Sydney, N. S.  
 (N.S.).  
 Cunningham, H. W., 43 Cornwallis St., Halifax,  
 N. S. (N.S.).  
 Currie, A. D., Strathmore, Alta. (Cy.).  
 Curless, T. O., 57 Patricia Drive, Toronto. (T.).  
 Cushing, R. S., B.A., Timmins, Ont. (Moo.).  
 Custance, M. A. F., M.A., R.D., Weyburn, Sask.  
 (Q.A.).

## D

Dance, E. H. L., Bethune, Sask. (Q.A.).  
 Dance, D. L., Govan, Sask. (Q.A.).  
 Daniel, A. W., Canon, Rothesay, N. B. (Fr.).  
 Daniels, Wm., Sundridge, Ont. (Al.).  
 Daniel, Canon E., 511 Huron St., Toronto. (T.).  
 Darling, Chas. B., M.A., 35 Snowden Ave.,  
 Toronto. (T.).  
 Daniel, C. R., Vulcan, Alta. (Cy.).  
 Daviss, A. E., M.A., Fenelon Falls, Ont. (T.).  
 Davis, C. E., Kelowna, B. C. (Koot.).  
 Davis, W. D., Parkhill, Ont. (H.).  
 Davis, Canon, St. Catharines, Ont. (N.).  
 Davis, E. A., B.A., Banff, Alta. (Cy.).  
 Davis, L. E., M.A., R.D., Brockville, Ont. (Ont.).  
 Davies, M. C., B.A., Windsor, Ont. (H.).  
 Davies, J. A., L.Th., Clarksburg, Ont. (H.).  
 Davies, T. J., B.A., Pumidy, Sask. (Q.A.).  
 Davies, Samuel, Seaforth, N. S. (N.S.).  
 Davies, Geo. O., B.A., Bonar Law, Ont. (Ont.).  
 Davies, W. O., B.A., Brestone, Sask. (Q.A.).  
 Davies, J. R., L.Th., Marshall, Sask. (S.).  
 Davies, B. J., Pindar, N. B. (Fr.).  
 Davidson, Ven. Archdcn., M.A., R.D., St. Paul's  
 Rectory, Regina, Sask. (Q.A.).  
 Davidson, J. C., Ven. Archdcn., M.A., 156 Cot-  
 tingham St., Toronto. (T.).  
 Davidson, J. F., M.A., St. John's University,  
 Shanghai, China. (T.).  
 Davison, W. H., M.A., 91 Ontario St. W., Mon-  
 treal, Que. (M.).  
 Daw, Canon, The Hospital, Hamilton, Ont. (N.).  
 Dawson, E. E., Lacolle, Que. (M.).  
 Deacon, S. C., St. Matthews Mission, Macpher-  
 son, N. W. T. (M.R.).  
 D'Easum, G. C., M.A., M.C., New Westminster,  
 B. C. (N.W.).  
 Deathe, Wm., Guysboro, N. S. (N.S.).  
 DeLom, P. E., L.Th., Bruce Mines, Ont. (Al.).  
 Dent, W. R., Delisle, Sask. (Q.A.).  
 Dentith, A. F., Armdale, Halifax, N. S. (N.S.).  
 DeGruchy, W., New Carlisle, Que. (Q.).  
 DePauley, Canon, B.A., B.D., D.D., 2 O'Meara St.,  
 St. John's, Man. (R.L.).  
 DePencier, T. F. W., B.A., L.Th., Port Ham-  
 mond, B. C. (N.W.).  
 DePencier, Canon C. R., M.A., Oshawa, Ont. (T.).  
 Despard, G. S., L.Th., 190 Carlton St., Toronto,  
 Ont. (T.).  
 Despard, A. V., M.A., R. R. 1, Woodsdale, B. C.  
 (Koot.).  
 Dew, Thomas, J. R. D., Ivy, Ont. (T.).  
 Dewdney, Ven. Archdcn., A. J. B., M.A., P. O.  
 Drawer 108, Calgary, Alta. (Cy.).  
 Dewdney, D. R., B.A., Millbrook, Ont. (T.).  
 DeWolfe-White, C., M.A., B.D., Summerside,  
 P. E. I.  
 Diamond, E., Kenora, Ont. (Kee.).  
 Dibblee, H. E., M.A., R.D., Amherst, N. S. (N.S.).  
 Dickinson, Alwyne E., St. Martin's, N. B. (Fr.).  
 Dickson, J. S., B.A., Kirkdale, via Melbourne  
 R. R. No. 1, Que. (Q.).  
 Dickson, E. D., Ripley, Ont. (H.).  
 Diehl, L. W., Port Burwell, Ont. (H.).  
 Diehl, H. R., R.R. No. 5, Strathroy, Ont. (H.).  
 Dingle, J. P., South Westminster, B. C. (N.W.).  
 Dixon, R. F., Wolfville, N. S. (N.S.).  
 Dixon, J. H., M.A., B.D., 198 Bronson Ave.,  
 Ottawa, Ont. (Ot.).  
 Dixon, J. C., Kingston, Ont. (Ont.).  
 Dixon, Canon H. C., 417 King St. E., Toronto.  
 (T.).  
 Dixon, S. N., Moose Jaw, Sask. (Q.A.).

Dobbs, Ven. Archdcn. O. G., M.A., Kingston, Ont.  
 (Ont.).  
 Dobbs, T. H., Fairford, Man. (R.L.).  
 Dobbs, C. E., Oakbank, Man. (R.L.).  
 Dobie, Very Rev. Dean, J. N., D.D., St. Chad's  
 College, Regina, Sask. (Q.A.).  
 Dobson, T., L.Th., R.D., Tilbury, Ont. (H.).  
 Doherty, W. J., Ven. Archdcn., B.A., L.Th., Box  
 307, London, Ont. (H.).  
 Doherty, G. F. B., B.A., 31 St. Joseph St.,  
 Toronto. (T.).  
 Donaldson, L. J., M.A., R.D., 21 Cogswell St.,  
 Halifax, N. S. (N.S.).  
 Douglas, John, B.A., Fergus, Ont. (N.).  
 Douglas, D.D., B.A., Cargill, Ont. (H.).  
 Douthwaite, A.B.C., B.A., L.Th., Biggar, Sask.  
 (S.).  
 Downer, C. W., B.A., L.Th., 922 Avenue D, North  
 Saskatoon, Sask. (S.).  
 Dowdell, T. F., M.A., Lyn, Ont. (Ont.).  
 Draper, Ven. Archdcn., T.F., B.D., D.C.L., Louis-  
 bourg, N.S. (N.S.).  
 Dreyer, W. G. G., Birchcliffe, Ont. (T.).  
 Driffield, W., R.D., Digby, N.S. (N.S.).  
 Duckworth, H. T. F., M.A., Trinity College, To-  
 ronto. (T.).  
 Dudley, H. G., Queensport, N.S. (H.).  
 Dumas, C. M., Smithville, Ont. (N.).  
 Dumblelle, R. J., L.Th., R.D., Kemptville, Ont.  
 (Ont.).  
 Dunbar, W. H., L.Th., R.D., Tilsonburg, Ont.  
 (H.).  
 Dunham, W. P., Hampton, N. B. (Fr.).  
 Dunn, W. C., L.S.T., Little Current, Ont. (Al.).  
 Durnford, V. M., Hyde Park, Ont. (H.).  
 Durnford, A. M., I.R.D., Westhill, Ont. (T.).  
 Dwelly, R. T. C., D.D., Oshawa, Ont. (T.).  
 Dykes, P. J., B.A., 205 John St., Toronto. (T.).

## E

Eakins, C. G., M.A., Haliburton, Ont. (T.).  
 Eardley-Wilmot, C. R., M.A., Hatley, Que. (Q.).  
 Earle, H., M.A., Port Credit, Ont. (T.).  
 Earp, Canon, B.A., Saskatoon, Sask. (Sask.).  
 Earp, W. A., B.A., Windsor, Ont. (H.).  
 Easton, C. T., M.A., Coe Hill, Ont. (Ont.).  
 Eccleston, W. J., Glenworth, Ont. (H.).  
 Edmonds, Jabez, 237 Wortley Rd., London, Ont.  
 (H.).  
 Edsforth, G. F., Murtis, N. B. (Fr.).  
 Edmunds, W. E., M.A., 11146 91st Ave., Edmon-  
 ton, Alta. (Ed.).  
 Edwards, D., Eastern Passage, N. S. (N.S.).  
 Edwards, H. A., L.T.T., Jasper, Alta. (Ed.).  
 Eisenhauer, H. C., Pictou, N. S. (N.S.).  
 Ellis, H., Union Lake, Sask. (S.).  
 Ellis, J. D., Shawville, Que. (M.).  
 Ellis, S. E., Douglas, Ont. (Ot.).  
 Ellis, Wm. J., 2150 Hamilton St., Montreal, Que.  
 (M.).  
 Eldridge, W., Pilot, Mound, Man.  
 Eley, F., Elkhorn, Man. (Br.).  
 Elliott, H. M., B.A., L.Th., Bridgewater, N. S.  
 (N.S.).  
 Elliott, Canon A., B.A., Carleton Place, Ont.  
 (Ot.).  
 Emmett, A. G., L.Th., Port Hope, Ont. (T.).  
 Emmett, R., Sorel, Que. (M.).  
 English, W. H., R.D., Paynton, Sask. (S.).  
 Ereaux, J. S., 463 Elm Ave., Westmount, Mon-  
 treal, Que. (M.).  
 Etherington, E. J., B.A., Hamilton, Ont. (N.).  
 Evans, E. D., Maberley, Ont. (Ot.).

## F

Fairweather, N. P., North Devon, N. B. (Fr.).  
 Farr, T. H., B.A., R.D., Kincardine, Ont. (H.).  
 Farrell, P. R., Abbotsford, Que. (M.).  
 Farncomb, Wm., B.A., 107 Hazelton Ave., To-  
 ronto. (T.).  
 Farncomb, F. E., B.A., 799 Carlaw Ave., Toronto.  
 (T.).  
 Faries, Ven. Archdcn., York Factory, via The  
 Pas, Man. (Kee.).  
 Farnham, W. B., Waubamun, Alta. (Ed.).  
 Farney, A. B., R.D., St. Mary's, Ont. (H.).  
 Farney, C. M., L.Th., Chesley, Ont. (H.).  
 Fea, S., M.A., Ph.D., 2023 First Ave. E., Van-  
 couver, B. C. (N.W.).  
 Feaver, H., Chester, N. S. (N.S.).  
 Fee, Jas. E., M.A., 92 St. Joseph Blvd., W., Mon-  
 treal, Que. (M.).

- Fenton, T. J. O.C., B.A., B.D., Norwood, Ont. (T.).  
 Ferguson, Canon, M.A., B.D., 60 Glasgow St.,  
 Guelph, Ont. (N.).  
 Ferrier, R. W., Pembroke, R.R. No. 3, Ont. (Ot.).  
 Fidoe, S., 476 Ominis St. W., Moose Jaw, Sask.  
 (Q'A.).  
 Fidler, Canon A. J., M.A., 67 Briar Hill Ave.,  
 Toronto. (T.).  
 Fierheller, G. E., Bethany, Ont. (T.).  
 Fielder, G., Trochu, Alta. (Cy.).  
 Fife, F. J., Star City, Sask. (S.).  
 Filer, W. A., 473 Dovercourt Rd., Toronto, Ont.  
 (T.).  
 Findlay, E. A., B.A., 63 Lorne Ave., St. Lambert,  
 Que. (M.).  
 Findlay, G. W., R.D., M.A., Virden, Man. (Br.).  
 Finch, W. J., Elkhorn, Man. (Br.).  
 Fisher, G. W., L.Th., Cumberland, Sask. (S.).  
 Fisher, John, Ottawa, Ont. (Ot.).  
 Fiske, A. W., L.Th., Provost, Alta. (S.).  
 Fitzgerald, W. F., M.A., Hon. Canon, Kingston,  
 Ont. (Ont.).  
 Flanagan, Canon J. L., 2218 Mance St., Montreal,  
 Que. (M.).  
 Fleming, R. H., L.S.T., Sault Ste. Marie, Ont.  
 (Al.).  
 Fleming, A. L., L.Th., St. John, N. B. (Fr.).  
 Fletcher, C. H., New Glasgow, N. S. (N.S.).  
 Fletcher, Jos., M.A., Whitby, Ont. (T.).  
 Fletcher, H., Wynyard, Sask. (Q'A.).  
 Flewelling, J. E., Centreville, N. B. (Fr.).  
 Flinton, J. W., Sandwick, B. C. (B.C.).  
 Floyd, T. H., 50 Portland St., Toronto, Ont. (T.).  
 Floyde, A. D., Cornwall, Ont. (Ot.).  
 Follott, C. W., M.A., Loch Lomond, St. John Co.,  
 N. B. (Fr.).  
 Forneri, R. S., M.A., B.D., Peterboro, Ont. (Ont.).  
 Foreman, C. W., B.A., L.Th., Waterloo, Ont. (H.).  
 Forster, J. W., Kingston, Ont. (Ont.).  
 Forshaw, G., Wakefield, Que. (M.).  
 Forsyth, D. Ven. Archdcn., B.A., M.A., D.C.L.,  
 Chatham, N. B. (Fr.).  
 Fortin, Ven. Archdcn., B.A., D.D., Winnipeg,  
 Man. (R.L.).  
 Fothergill, Canon, Bergerville, Quebec. (Q.).  
 Fotheringham, Ven. Archdcn. J. B., M.A., Brant-  
 ford, Ont. (H.).  
 Foyster, L. A., B.A., Salmonhurst, Victoria Co.,  
 N. B. (Fr.).  
 Frampton, E., 2267 Cameron St., Regina, Sask.  
 (Q'A.).  
 Franchetti, N., Edmundston, N. B. (Fr.).  
 Franklin, F., Imperial, Sask. (Q'A.).  
 Fraser, A., R.D., Devon Mission, The Pas, Man.  
 (S.).  
 Fraser, I. E., B.A., French Village, N. S. (N.S.).  
 Freeman, L., Northminster, Sask. (S.).  
 Freeman, A. W., B.A., Mattawa, Ont. (Ot.).  
 French, C. A., Canon, C.M., Cardinal, Ont. (Ont.).  
 French, Arthur T. W., M.A., Philipsburg, Que.  
 (M.).  
 Fricker, H. V., 198 Bishop St., Montreal, Que.  
 (M.).  
 Fry, F., Port Dufferin, N. S.  
 Fryer, C. H., Fort Alexander, via Lac du Bon-  
 net, Man. (Kee.).  
 Fuller, B. P., Shingwauk Home, Sault Ste. Marie,  
 Ont. (Al.).  
 Fuller, H. S., Strathmore, Que. (Q.).  
 Fuller, W. E., Saint John, N. B. (Fr.).  
 Fyles, W. A., M.A., Pigeon Bluff, Man. (R.L.).
- Gabriel, A. E., 12 Cherry St., Halifax, N. S. (Fr.).  
 Gagnon, G. H., Arundel, Que. (M.).  
 Gale, Canon G. E., L.Th., 1419 8th Ave. E., Cal-  
 gary, Alta. (Cy.).  
 Gale, W. H., L.Th., Rothesay, Ont. (T.).  
 Gallagher, E. O., M.A., Lindsay, Ont. (T.).  
 Gandier, J., Windsor, Ont. (H.).  
 Garbett, C. S., Hazenmore, Sask. (Q'A.).  
 Gardner, E. W., Young's Point, Ont. (T.).  
 Gardner, A., Ottawa (Ot.).  
 Gardiner, R., Ph.D., Hamilton, Ont. (N.).  
 Gardiner, A., Nisga, Man. (R.L.).  
 Garland, M. A., B.A., Glanworth, Ont. (H.).  
 Garlick, Arthur, B. A., Michel, B. C. (Koot.).  
 Garrett, A. R. E., L.Th., Forest, Ont. (H.).  
 Garrett, W. P., B.A., R.D., Hawkesbury, Ont.  
 (Ot.).  
 Garrett, Canon, Niagara, Ont. (N.).  
 Garrett, L., Trout Lake, via York Factory, via  
 The Pas, Man. (Kee.).  
 Garrioch, A. C., Portage La Prairie, Man. (R.L.).
- Garton, Canon, 362 College Ave., Winnipeg, Man.  
 (R.L.).  
 Gaskill, Frank B., Shelburne, N. S. (N.S.).  
 Gauntlett, R. C., L.Th., Condie, N. Regina P. O.,  
 Sask. (Q'A.).  
 Geen, A. L., Belleville, Ont. (Ont.).  
 Geddes, A. W., Wiarton, Ont. (H.).  
 Gedyde, F. W., 6351 Perselier Ave., Montreal,  
 Que. (M.).  
 Geddes, W. A., Herschel Is., Yukon (Y.).  
 Gelling, F. W., McGregor, Man. (Br.).  
 Gemmill, C. D., B.A., Cartwright, Man. (Car.).  
 George, W. R., L.Th., 4549 Kingsway, Central  
 Park, Vancouver, B. C. (N.W.).  
 Gibbs, F. H., Port Harrison, via Mattice, Ont.  
 (Moo.).  
 Gibbs, F. M. R., Gleichen, Sask. (Q'A.).  
 Gibson, H. C. B., Vernon, B. C. (Koot.).  
 Gibson, A. H., Churchill, via The Pas, Man.  
 Gibson, J. B., Anxox, B. C. (Caled.).  
 Gibson, J. Elias, M.A., 110 Beverley St., Toronto.  
 (T.).  
 Gibson, W., St. Paul's Mission, Chipewyan, Alta.  
 (M.R.).  
 Gibson, J. H., Chapeau, Ont. (Moo.).  
 Gidlow, Sam. A., A.F.C., Wasketewan, Alta.  
 (Ed.).  
 Gilbert, C. F. L., L.S.T., Hanover, Ont. (H.).  
 Gilbert, W. E., M.A., Ladner, B. C. (N.W.).  
 Gill, Canon, M. A., The Retreat, St. John's, Win-  
 nipeg, Man. (R.L.).  
 Gillett, J., B.A., Q.C.I. (Caled.).  
 Gilman, E., 359 Wolverleigh Blvd., Toronto.  
 (T.).  
 Gilmor, Ven. Archdcn., D.D., Sault Ste. Marie,  
 Ont. (Al.).  
 Glover, C., 91 Ontario St. W., Montreal, Que.  
 (M.).  
 Glover, F., M.A., B.D., 129 Evanston St., Winni-  
 peg, Man. (R.L.).  
 Godard, H., St. Vincent de Paul, Que. (M.).  
 Goddard-Fenwick, W. H. W., Halifax, N. S.  
 (N.S.).  
 Godfrey, J. W., Truro, N. S. (N.S.).  
 Goldring, A. J., Chipewyan, Alta. (M.R.).  
 Goode, R. H., M.A., Waterhole, Alta. (Ath.).  
 Goodeve, F. W., M.A., 901 Somerset Block, Win-  
 nipeg, Man. (R.L.).  
 Goddellow, H. W., 1416 Aylurn St., Montreal,  
 Que. (M.).  
 Goodman, W. E., Fort Saskatchewan, Alta. (Ed.).  
 Goodier, Cyril, Kirkland Lake, Ont. (Al.).  
 Gorman, Canon, R. D., 444 McLaren St., Ottawa,  
 Ont. (Ot.).  
 Gould, L., Canon, M.D., 604 Jarvis St., Toronto.  
 (T.).  
 Gordon, Canon, M.A., Niagara Falls, Ont. (H.).  
 Goulding, A. W., B.D., Holland, Man. (retired).  
 (B.).  
 Goulding, Canon E. Pierce, M.A., B.A., 9925 105th  
 St., Edmonton, Alta. (Ed.).  
 Govier, Wm., Athabasca, Alta. (Ath.).  
 Graham, R. P., L.Th., Clearwater, Man. (S.).  
 Graham, F. H., B.A., Ven. Archdcn., Nelson, B. C.  
 (Koot.).  
 Graham, J., B.A., L.Th., Vermilion, Alta.  
 Grant, A. V., B.A., St. Agathe des Monts, Que.  
 (M.).  
 Gratton, W. J., Carrying Place, Ont. (Ont.).  
 Gray, S. C., Woodstock, N. B. (Fr.).  
 Gray, G. J., Chilco, B. C. (Caled.).  
 Gray, G. L., B.A., Rosemount, Ont. (T.).  
 Grazier, W., Strasbourg, Sask. (Q'A.).  
 Greatorex, W. H., Port Morien, N. S. (N.S.).  
 Greene, Alan, B.A., Quotiaski Cove, B. C. (B.C.).  
 Greene, Heber H. K., B.A., Mission City, B. C.  
 (N.W.).  
 Greene, D. L., B.A., L.Th., Sutherland, Sask. (S.).  
 Greene, R. W. E., Canon, L.Th., Islington, Ont.  
 (T.).  
 Greenwood, W., M.A., Nokomis, Sask. (Q.).  
 Greenhaigh, A. E., Macdowell, Sask. (S.).  
 Grettton, J. R., The Rectory, St. Johns, N. Van-  
 couver, B. C.  
 Grice-Hutchinson, R. E., Sorrento, Notch Hill,  
 P. O., B. C. (Koot.).  
 Griffin, J. T., Moose Fort, via Mattice, Ont.  
 (Moo.).  
 Griffin, A. K., M.A., 1545 Bathurst St., Toronto.  
 (T.).  
 Griffiths, W. P., L.S.T., Iroquois Falls, Ont.  
 (Moo.).  
 Gross, E. C., Heward, Sask. (Q'A.).  
 Gunne, Canon C. R., M.A., 300 Hill St., London,  
 Ont. (H.).  
 Guyler, W. L., B.A., Bala, Ont.



- Hackman, E. A. C., Shamavon, Sask. (Q'A.).  
 Hackmont, P. C., Kenaston, Sask. (Q'A.).  
 Hagger, L. P., L.Th., Warwick, Ont. (H.).  
 Hague, S. D., Ottawa, Ont. (Ot.), Superannuated.  
 Hague, Dyson, Canon, M.A., D.D., 27 Maynard Ave., Toronto. (T.).  
 Haigh, W. P., Sagetown, N. B. (Fr.).  
 Hailstone, E., B.A., M.A., St. Stephen, N. B. (Fr.).  
 Haines, Richard, Blind River, Ont. (Al.).  
 Hale, A. L., B.A., Kincardine, Ont. (H.).  
 Hale, John, Chelsea Green, London, Ont. (H.).  
 Hall, T. H. H., Merrickville, Ont. (Ont.).  
 Hall, A. R., B.A., 1029 Winchester Ave., Winnipeg, Man. (R.L.).  
 Hall, G., Bathurst, Kaslo, B. C. (Koot.).  
 Hall, F. G., Grand Fall, N. B. (Fr.).  
 Hallam, W. T., B.A., D.D., Emmanuel College, Saskatoon, Sask. (S.).  
 Hallowell, C. M. C., B.A., 901 Talbot St., St. Thomas, Ont. (H.).  
 Halstead, G. H., R.D., Metcalfe, Ont. (Ot.).  
 Hamilton, D. McW., M.A., Southampton, Ont. (H.).  
 Hamilton, J. W., Ancaster, Ont. (N.).  
 Hammond, S. R., Brandon, Man. (Br.).  
 Hancox, H. J., Ogema, Sask. (Q'A.).  
 Hankinson, W. A., Rosseau, Ont. (Al.).  
 Harding, Canon, L.S.T., Riviere du Loup, Que. (Q.).  
 Harding, P. N., St. Thomas, Ont. (H.).  
 Hardy, F. G., Brantford, Ont. (H.).  
 Hardy, S. S., M.A., Goderich, Ont. (H.).  
 Harley, A. W. M., M.A., D.C.L., Bridgewater, N. S. (N.S.).  
 Harley, H. A., M.A., Edgehill, Windsor, N. S. (N.S.).  
 Harper, E. J., M.A., 21 Queenston Ave., St. Catharines, Ont. (N.).  
 Harrington, C., Estevan, Sask. (Q'A.).  
 Harrington, Geo., Mutton Bay, Labrador. (Q.).  
 Harrington, S. E., B.A., M.A., Newboro, Ont. (Ont.).  
 Harrington, J. S., 14 College St., Toronto. (T.).  
 Harris, C. B., St. Peters, Sault Ste. Marie, Ont. (Al.).  
 Harris, C. M., Marmora, Ont. (Ont.).  
 Harris, C. R., M.A., Parrsboro, N. S.  
 Harris, Canon E. A., M.A., R.D., Mahone Bay, N. S. (N.S.).  
 Harris, Canon Voorhees, E., M.A., D.C.L., 111 Morris St., Halifax, N. S. (N.S.).  
 Harrison, F. V., M.A., Cranbrook, B. C. (Koot.).  
 Harrison, G. R., M.A., Springhill, N. S. (N.S.).  
 Harrison, H. V. S., Campbell Bay, Que. (M.).  
 Harrison, J. W., Shawinigan Falls, Que. (H.).  
 Harrison, L. C., B.A., Paquette Station, Ont. (H.).  
 Harrison, Canon R. D., B.A., B.D., 16th Avenue, N. W., Calgary, Alta. (Cy.).  
 Hart, Canon A., L.Th., 54 Regal Rd., Toronto. (T.).  
 Hartley, F. H., 63 Belwoods Ave., Toronto. (T.).  
 Hartley, W. H., Shelburne, Ont. (H.).  
 Hasell, W. D., Loverna, Sask. (Q'A.).  
 Haslam, H. L., M.A., R.D., Yarmouth, N. S.  
 Haslam, Canon R. H. A., M.A., Saskatoon, Sask. (S.).  
 Haslam, P. J., Bay du Vin, N. B. (Fr.).  
 Hathaway, C. M., Coronation, Guelph, Mackenzie River, Alta. (M.R.).  
 Hatfield, W. H., Lac La Nonne, Alta. (Ed.).  
 Hatter, W. J., McGregoy, Man. (Br.).  
 Haughton, T. R., Bobcaygeon, Ont. (T.).  
 Hawkes, John, L.S.T., Onoway, Alta. (Ed.).  
 Hawkins, W. B., Blyth, Ont. (H.).  
 Hayes, Ven. Archden. A. P., F.I.G.C.M., F.T.S., B.A., D.D., 3809 8th St. W., Calgary, Alta. (Cy.).  
 Hayes, E., Dungannon, Ont. (H.).  
 Hayman, P. C., B.A., Grand Forks, B. C. (Koot.).  
 Haynes, J. F., L.Th., Eldow, Sask. (S.).  
 Haynes, W. R., Brockert P. O., Alta. (Cy.).  
 Hazlehurst, Canon A. W., Baysville, Ont. (Al.).  
 Hearn, C. R. L., Bond Head, Ont. (T.).  
 Heard, H. H., Capreol, Ont. (Al.).  
 Heath, S. E., Wilberforce, Ont. (T.).  
 Heathcote, Ven. Archden. F. C. C., L.Th., 198 Hastings St. W., Vancouver, B. C. (N.W.).  
 Heaven, C. A., M.A., 54 Queen St. S., Hamilton, Ont. (N.).  
 Heaven, E. G., L.Th., Ashton, Ont. (Ot.).  
 Heaven, C. P., St. John's North, N. B. (Fr.).  
 Hedley, C. W., M.A., 169 Belsize Drive, Toronto. (T.).  
 Heeneey, Canon, B.A., B.D., 511 Stradbroke St., Winnipeg, Man. (R.L.).  
 Heffler, F.A.W., B.A., Stellarton, N. S. (N.S.).  
 Henderson, H. M., 810 9 1/2 St. N. W., Calgary, Alta. (Cy.).  
 Henderson, W., Hanover, Ont. (H.).  
 Henson, W. J., L.Th., Theford, Ont. (H.).  
 Heneage, Hon. the Rev. T. R., B.A., Victoria, B. C. (B.C.).  
 Hepburn, C. G., B.A., B.D., 255 Daly Ave., Ottawa, Ont. (Ot.).  
 Herbert, R., Preston, Ont. (H.).  
 Herbert, W. E., Stettler, Alta. (Cy.).  
 Herman, F., R. R. 1, Barrie, Ont. (T.).  
 Heron, G. E., Hamilton Beach, Ont. (N.).  
 Heron, Robt., B.A., Johnville, Que. (Q.).  
 Hesketh, H., 333 Windmere Ave., Toronto. (T.).  
 Hester, Canon E., All Saints' Mission, Aklavik, Mackenzie District, N. W. T. (M.R.).  
 Heywood, P. M.A., B.D., 359 Florence Ave., Winnipeg, Man. (R.L.).  
 Hibbard, G. F., M.A., Frampton P. O., St. Malachie, Que. (Q.).  
 Hibbard, W. R., B.A., M.A., D.C.L., Rothesay, N. B. (Fr.).  
 Hicks, Thos., L.Th., Paisley, Ont. (H.).  
 Hickin, W. J., B.A., P. O. Rimbey, Alta. (Cy.).  
 Higginson, A. B., Hagersville, Ont. (N.).  
 Higley, T. E., Chatham, Ont. (H.).  
 Hill, J. H., B.A., Bible House, Regina, (Q'A.).  
 Hill, J. H. Jr., Kerrobert, Sask. (Q'A.).  
 Hill, Keppell, W., B.A., Port Arthur, Ont. (Al.).  
 Hill, Canon W. T., M.A., London, Ont. (H.).  
 Hillary, F. R., R.D., Maple Creek, Sask. (Q'A.).  
 Hiltz, R. A., M.A., D.C.L., 604 Jarvis St., Toronto. (T.).  
 Hincks, Canon F. H., M.A., Haileybury, Ont. (Al.).  
 Hinchelife, J., Victoria, B. C. (N.W.).  
 Hind, Canon K. C., M.A., Halifax, N. S. (N.S.).  
 Hinde, Wm., Bayfield, Ont. (H.).  
 Hiscocks, H. G., M.A., B.D., 498 Euclid Ave., Toronto. (T.).  
 Hitchcox, H. V., 3428 Davidson Ave., Victoria, B. C. (B.C.).  
 Hives, C. F., Lac La Rouge, Sask. (S.).  
 Hoekley, E. F., Port Credit, Ont. (T.).  
 Hodder, H. O., L.S.T., Lanark, Ont. (Ot.).  
 Hodson, E., Ocean Falls, B. C. (Caled.).  
 Holden, Alfred, L.Th., Caledon East, Ont. (T.).  
 Holdom, M. W., M.A., Surrey Centre, B. C. (N.W.).  
 Holdsworth, C. W., B.A., Islington, Ont. (T.).  
 Holland, T. B., B.A., B.D., R.D., Chesley, Ont. (H.).  
 Holmes, A. T. F., L.Th., B.D., 7882 Prince Albert St., Vancouver, B. C. (N.W.).  
 Holmes, G. H., B.A., L.Th., St. George's Rectory, Saskatoon, Sask. (S.).  
 Holmes, J. H. A., B.A., M.A., B.D., St. John West, N. B. (Fr.).  
 Holmes, S. B., L.Th., Manotick, Ont. (Ot.).  
 Holmes, F. M., St. Catharines, Ont. (H.).  
 Holthouse, C. L., M.A., Balcarres, Sask. (Q'A.).  
 Homer, J. L., B.D., Iroquois, Ont. (Ot.).  
 Hoodspith, H., Langley Prairie, B. C. (N.W.).  
 Hooper, H. C. L., 1121 Seaton St., Vancouver, B. C. (N.W.).  
 Hooper, E. B., Canon, B.A., St. Andrews, N. B. (Fr.).  
 Hopkins, L. H. C., M.A., B.D., 316 9th Street, Saskatoon, Sask. (S.).  
 Hopkins, J. R., Toronto, Ont. (Fr.).  
 Horne, C. W. E., Canon, M.A., 1014 34th Ave. W., Calgary, Alta. (Cy.).  
 Horan, B. W., M.A., B.D., Wycliffe College, Toronto, Ont. (T.).  
 Hornby, R. S., Magdalen Islands, Que. (Q.).  
 Horner, D., Peninsula Co., Gaspe, Que. (Q.).  
 Horrobin, G., 644 Simcoe St., Winnipeg, Man. (R.L.).  
 Hosford, J. H., M.A., B.D., Watford, Ont. (H.).  
 Houghton, C. W., 198 Hastings St., Vancouver, B. C. (N.W.).  
 House, J. W., B.A., L.Th., Nipawin, Sask. (S.).  
 Howard, A. G., 3308 Lanorale Ave., Montreal, Que. (M.).  
 Howard, O. W., M.A., D.D., 450 Lansdowne Ave., Westmount, Montreal, Que. (M.).  
 Howard, P. C., Orangeville, Ont. (T.).  
 Howard, J. Scott, M.A., Newcastle, Ont. (T.).  
 Howard, R. S. W., M.A., 738 St. Urbain St., Montreal, Que. (M.).  
 Howard, T. B., B.A., L.Th., Listowel, Ont. (H.).  
 Howard, W. A., M.A., Beauharnois, Que. (M.).

Howcroft, Ven. Archd'n. Geo., M.A., D.D., Camrose, Alta. (Ed.).  
 Howitt, Canon, 104 George St., Hamilton, Ont. (N.).  
 Howitt, A. H., M.A., 1 Church St., St. Catharines, Ont. (N.).  
 Hughes, E. L., M.A., L.Th., Perdue, Sask. (S.).  
 Hughes, J. L., Peterborough, Ont. (T.).  
 Hughes, T. M., Turgoose, B. C. (B.C.).  
 Hughes, F., 152 Maple St., Winnipeg, Man. (R.L.).  
 Humphreys, A. B., Campbelltown, N. B. (Fr.).  
 Humphries, E. H., Marleton, Que. (Q.).  
 Hunt, M. A., Thamesville, Ont. (H.).  
 Hunt, T. H., M.A., D.D., King's College, Halifax, N. S. (N.S.).  
 Hunter, W. H., Korah, Ont. (Al.).  
 Hurford, R. P. D., B.D., Tara, Ont. (H.).  
 Husband, E. B., Compton, Que. (Q.).  
 Hutchings, R. F., 557 Lasalle Rd., Verdun, Que. (M.).  
 Hutton, James, Shannonville, Ont. (Ont.).  
 Hutton, H. F., Port Sydney, Ont. (Al.).

## J

Ibbott, J. T., 136 Robie St., Halifax, N. S. (N.S.).  
 Ibbott, T. H., Ph.D., Arthur, Ont. (N.).  
 Ingles, Ven. Archd'n. Chas. L., M.A., 408 Brunswick Ave., Toronto. (T.).  
 Ingram, A. E., B.A., Hespeler, Ont. (H.).  
 Inns, T. H., Tyrconnell, Ont. (H.).  
 Innershaw, H., Church House, Roycroft, Alta. (Ath.).  
 Ireland, F. C., B.A., 58 Ainslie Rd., Montreal, Que. (M.).  
 Ireland, J. E., 56 Rushbrooke St., Montreal, Que. (M.).  
 Ireland, A., M.A., Lachine Locks, Que. (M.).  
 Irvine, R. W., B.A., Niagara-on-the-Lake, Ont. (Ont.) retired.  
 Irving, Ven. Archd'n., Jarvis, Ont. (N.).  
 Irving, Joseph, Granville, Que. (M.).  
 Irwin, S. F., B.A., Kingsville, Ont. (H.).  
 Irwin, Canon J. K., M.A., Swift Current, Sask. (Q'A.).  
 Iveson, T. H., B.A., Richmond, Ont. (Ot.).

## J

Jackson, F. T., Rathwell, Man. (R.L.).  
 Jackson, M. H., M.A., 946 15th St. W., Vancouver, B. C. (N.W.).  
 Jackson, H. S., B.A., Ashmont, Alta. (Ed.).  
 Jackson, W., L.Th., Indian Head, Sask. (Q'A.).  
 Jacques, E., B.A., Emo, Ont. (Kee.).  
 Jacques, E. B.A., Morpeth, Ont. (H.).  
 James, E. J., Canon, M.A., 237 Lonemount Drive, Toronto. (T.).  
 James, E. R., Newcastle, Ont. (T.).  
 James, R. W., Lion's Head, Ont. (H.).  
 James, Canon W. G., B.A., 1407 Tenth St. W., Calgary, Alta. (Cy.).  
 James, W. C. J., M.A., Church House, Grand Prairie, Alta. (Ed.).  
 Jarvis, Canon A., M.A., 8 Sussex Ave., Toronto. (Ont.).  
 Jarrett, Spencer C., Port Perry, Ont. (T.).  
 Jeakins, C. E., M.A., B.D., Brantford, Ont. (H.).  
 Jeakins, T. B., 147 Hampton Ave., Montreal, Que. (M.).  
 Jeary, J. E., B.A., L.Th., Eyebrow, Sask. (S.).  
 Jeffery, Canon, M.A., B.D., 901 Somerset Block, Winnipeg, Man. (R.L.).  
 Jeffrey, S., Lockeport, N. S. (N.S.).  
 Jefferson, Robt., B.A., B.D., 219 Echo Drive, Ottawa, Ont. (Ot.).  
 Jekill, H., B.A., 428 Pie IX Blvd., Maisonneuve, Que. (M.).  
 Jenkins, C. H., Cumberland Sound, Baffin Lands. (Moo.).  
 Jenkins, David, Grand Manan, N. B. (Fr.).  
 Jennings, C. H., Baffin Land (Moo.).  
 Jennings, E. C., L.Th., Warwick, Ont. (H.).  
 Jerrold, P. C., Gainsboro, Alta. (Q'A.).  
 Jessup, F. W. H., Tompkins, Sask. (Q'A.).  
 Johnson, Ven. Archd'n. F. W., D.D., Moose Jaw, Sask. (Q'A.).  
 Johnson, W. R., 229 Martin Ave., Elmwood, Winnipeg, Man. (R.L.).  
 Johnson, W. T., Cookstown, Ont. (T.).  
 Johnson, H. J., M.A., Thamesford, Ont. (H.).  
 Johnson, G. I. B., 26 Lyall Ave., Toronto (T.).  
 Johnson, George, 49 Lincoln Ave., Montreal, Que. (M.).

Johnson, M. B., M.A., 66 Lisgar St., Ottawa, Ont. (Ot.).  
 Johnston, E. A., M.A., Ottawa, Ont. (Ot.).  
 Johnstone, R. C., LL.D., Carnegie Library, William Ave., Winnipeg, Man. (R.L.).  
 Johnston, Canon D. A., Garden River, Ont. (Al.).  
 Jones, Albert Leslie, L.Th., 43 d'Airtigny St., Quebec, Que. (Q.).  
 Jones, A. S., B.A., St. Johns, Quebec.  
 Jones-Bateman, Ven. Archd'n., M.A., Goderich, Ont. (H.).  
 Jones, Deaconess Mabel, Naicam, Sask. (S.).  
 Jones, Jno. Hughes, M.A., Weston, Ont. (T.).  
 Jones, J. R., L.Th., Andover, N. B. (Fr.).  
 Jones, R. S., B.A., Gorrie, Ont. (H.).  
 Jones, Canon J. W., Kingston, Ont. (Ont.).  
 Jones, T. W., Ohsweken, Ont. (H.).  
 Jones, Walter, R. R. 7, Chatham, Ont. (H.).  
 Jones, W. G., L.Th., Antrim, Ont. (Ot.).  
 Jones, I. J., B.A., North Battleford, Sask. (S.).  
 Joyce, E. L., Buckingham, Que. (M.).  
 Judd, W. W., M.A., D.C.L., King's College School, Windsor, N. S. (N.S.).  
 Jull, O. L., Boissevain, Man. (Br.).  
 Judge, E. P., St. Andrew's, East, Que. (M.).  
 Jukes, Mark, M.A., 1055 13th Ave. W., Vancouver, B. C. (N.W.).

## K

Keeling, W. T., M.A., 272 4th St. E., N. Vancouver, B. C. (N.W.).  
 Kelley, A. R., M.A., R.D., 127 Lookwell St., Quebec, Que. (Q.).  
 Keeley, H. E. S., Centreville, N. B. (Fr.).  
 Kendi, Julius, Stewart River, Yukon. (Y.).  
 Kennedy, A. P., Box 17, Beeton, Ont. (T.).  
 Kennedy, F. W. C., M.A., L.Th., 3555 13th Ave. West, Vancouver, B. C. (N.W.).  
 Kennedy, J. R., Pilot Mound, Man. (Br.).  
 Kenrick, C. B., M.A., 56 Melrose Ave., Hamilton, Ont. (N.).  
 Kerr, J. H., Burns Lake, B. C. (Caled.).  
 Kerr, I. N., M.A., R.D., Drummondville, Que. (Q.).  
 Kidd, Jas. Henry, D.D., Cannington, Ont. (T.).  
 Kidd, W. E., M.A., M.C., Kingston, Ont. (Ont.).  
 Kinder, B. A., M.A., Leamington, Ont. (H.).  
 King, H. G., 1144 Jervis St., Vancouver, B. C. (N.W.).  
 King, J. E., Hemmingford, Que. (M.).  
 King, H. J., M.A., Cochrane, Ont. (Moo.) retired.  
 King, F. H., Watrous, Sask. (Q'A.).  
 Kingston, G. F., M.A., B.D., Trinity College, Toronto (T.).  
 Kirkbridge, T. W., Unity, Sask. (S.).  
 Kirkpatrick, F. G., M.A., B.C.L., Carrying Place, Ont. (Ont.).  
 Kittson, Canon D. C. I., Berthier-en-Haute, Que. (Ot.).  
 Knickle, W. M., M.A., New Germany, N. S. (N.S.).  
 Knight, P. N., Bolton, Ont. (T.).  
 Knowles, Ven. Archd'n., E. H., LL.B., Synod Office, Regina, Sask. (Q'A.).  
 Knowles, E., M.A., Ph.D., 5772 Tenth Ave., Rosemount, Que. (M.).  
 Knox, G. F., Brower, Ont. (Moo.).  
 Kyle, W. A., M.D., Jarvis, Ont. (N.).

## L

Lack, W., Quesnel, B. C. (Car.).  
 Lackey, I. H., Hemmingford, Que. (M.).  
 Lackey, J. A., R.D., Lachute, Que. (M.).  
 Lackey, A. O., Lake Harbour, Hudson's Straits, Baffin's Land. (Moo.).  
 Lake, E. E., R. R. 4, St. Catherines, Ont. (N.).  
 Lamb, P. M., B.A., 7 Bayview Ave., Toronto. (T.).  
 Lamb, C. J., Welland Ship Canal, Ont. (N.).  
 Lance, W. H., McAdam, N. B. (Fr.).  
 Lane, A. B., B.A., Leduc, Alta. (Ed.).  
 Langford, D. B., Port Whitby, Ont. (T.).  
 Lang-Ford, H. M., Kitchener, Ont. (H.).  
 Langford, C. L., M.A., Lucknow, Ont. (H.).  
 Langford, R. J., Windsor, N. S. (N.S.) retired.  
 Lansbury, W. G., Wellington, Ont. (Ont.).  
 Lariviere, L. V., B.A., 74 Maple Ave., St. Lambert, Que. (M.).  
 Lariviere, D., B.A., Iberville, Que. (M.).  
 Larmonth, N. B., Nelson, B. C. (Koot.).  
 Law, P. J. K., Huntsville, Ont. (Al.).  
 Laws, H. S., M.A., 1708 Queen Mary Rd., Montreal, Que. (M.).

Lawrence, C. G., B.A., St. John, N. B. (Fr.).  
 Lawes, A. J., Fishing Lake, Sask. (Q'A.).  
 Laycock, Ven. E. P., A.K.C., Oak Bay, B. C. (B.C.).  
 Lea, C. W., Wycliffe College, Toronto. (T.).  
 Leacroft, F. R. B., Bassano, Alta. (Cy.).  
 Leake, H. A., B.A., 207 Tragema Ave., Hamilton, Ont. (N.).  
 Leakey, Canon J. A., B.A., Comox, B. C. (B.C.).  
 Lee, E. H., L.Th., Melville, Alta. (Q'A.).  
 Lee, E., L.Th., Delhi, Ont. (H.).  
 Leech, Thos., M.A., Sydenham, Ont. (Ont.).  
 LeGallais, F. G., M.A., Shigawake (Q.).  
 Legge, Geo. W., B.A., Montreal, Que. (M.).  
 Legge, A. E. E., 1218 Shaw St., Toronto. (Q.).  
 Leigh, Richard M., Clementsport, N. S. (N.S.).  
 Leigh, F., Hespeler, Ont. (H.).  
 Leigh, John, St. Paul's Rectory, Kamloops, B. C. (Car.).  
 LeMoine, N., 262 Gottingen St., Halifax, N. S. (N.S.).  
 Lemon, R. E., Orangeville, Ont. (T.).  
 Leroy, F. J., L.S.T., B.A., Fairville, N. B. (Fr.).  
 L'Estrange, T. V., L.S.T., Milford Bay, Ont. (Al.).  
 Lett, A. R., Principal, St. George's School, Lytton, B. C. (Car.).  
 Levason, M., Lake Saskatchewan, Alta. (Ath.).  
 Levingsedge, W., 10606 104th St., Edmonton, Alta. (Ed.).  
 Lewin, F. L., L.Th., Brussels, Ont. (H.).  
 Lewis, C. T., Bury, Que. (Q.).  
 Lewis, G. T., B.D., Central Chebogue, N. S. (N.S.).  
 Lewis, O. G., M.A., L.S.T., East Sherbrooke, Que. (Q.).  
 Lewis, V. G., R.D., M.A., Deloraine, Man. (Br.).  
 Lewis, W. P. R., B.A., Lachine, Que. (M.).  
 Light, H. C., B.A., B.D., Martin's Point, N. S. (N.S.).  
 Lightbourne, G. O., M.A., London, Ont. (H.).  
 Lightbourne, F. G., B.A., St. Lambert, Que. (M.).  
 Lim Yuen, Geo., Vernon, B. C. (N.W.).  
 Linder, J. S. M., Wadena, Sask. (Q'A.).  
 Lindsay, J. E., B.A., B.D., 760 Somerset St., Ottawa, Ont. (Ot.).  
 Lindsay, S. B., B.A., 10652 St. Hubert St., Ahuntsic, Que. (M.).  
 Lindsell, J. B., Gravenhurst, Ont. (Al.).  
 Little, H. M., L.S.T., 4175 Western Ave., Westmount, Montreal, Que. (M.).  
 Little, R., R.D., Grande Prairie, Alta. (Ath.).  
 Littler, C. G. M., B.A., Bethany, Man. (Br.).  
 Littlejohn, D. G., Birtle, Man.  
 Litchfield, A. V., Mansonville, Que. (M.).  
 Lloyd, T., Box 544, East Angus, Que. (Q.).  
 Liddy, Very Rev. Dean J. P. D., D.D., D.C.L., 49 South St., Halifax, N. S. (N.S.).  
 Lockhead, S. L., Dinsmore, Sask. (Q'A.).  
 Lockward, Jno., 125½ Edward St., Halifax, N. S. (N.S.).  
 Lofthouse, Canon J., Kenora, Ont. (Kee.).  
 Loiselle, H. O., St. Ursule Falls, Que. (M.).  
 Longhurst, Ven. Archden., L.S.T., Granby, Que. (M.).  
 Longmore, F., Gladstone, Man. (Br.).  
 Lord, C., Engleheart, Ont. (T.).  
 Loucks, W. M., M.A., 12 Trinity Square, Toronto. (T.).  
 Love, A., Wainwright, Sask. (S.).  
 Lowe, Wm., L.Th., R. R. 2, London, Ont. (H.).  
 Lowe, T. N., Milton, Ont. (N.).  
 Lowe, J. J., L.Th., R.D., Balderston, Ont. (Ot.).  
 Lummis, C., R. R. 3, Valcourt, Que. (M.).  
 Lummis, W. J. H., Morin Heights, Que. (M.).  
 Luxton, W. G., B.A., Holland, Man. (Br.).  
 Luxton, G. N., Guelph, Ont. (N.).  
 Lyon, W. P., Caledonia, Ont. (N.).  
 Lyons, John, M.A., Picton, Ont. (Ont.).  
 Lys, F. B., L.Th., Sedgewick, Alta. (Ed.).

## M

McAlden, J., Petitcodiac, N. B. (Fr.).  
 McCartney, H., R.D., 175 Forest Ave. E., Kildonan, Man. (Br.).  
 McCollum, A. C., B.D., Herschel Island, Yukon. (Car.).  
 McComas, G., M.A., Macleod, Alta. (Cy.).  
 McCracken, J. C., L.Th., Woodstock, Ont. (H.).  
 McDonald, J. W., M.A., Orangeville, Ont. (N.).  
 McDonald, J. D., Fort Hope, Tasheta. (Moo.).  
 McElheran, Ven. Archden., M.A., 138 Maryland St., Winnipeg, Man. (R.L.).  
 McGaffin, C. S., M.A., B.D., 2500 37th St. W., Vancouver, B. C. (N.W.).

M'Gonigle, T. G., Canon, L.Th., R.D., Newmarket, Ont. (T.).  
 McGoun, K., B.A., Lucan, Ont. (H.).  
 McGreer, A. H., M.A., D.D., O.B.E., M.C., Bishop College, Lennoxville, Que. (Q.).  
 McIntyre, E. A., M.A., B.D., 73 Pleasant Blvd., Toronto (T.).  
 McKegney, E. W., M.A., Dutton, Ont. (H.).  
 McKegney, S. E., M.C., B.A., L.Th., 129 Lawrence Rd., Ford, Ont. (H.).  
 McKim, C. W., M.A., 9939 Jasper Ave., Edmonton, Alta. (Ed.).  
 McKim, Canon C. W., M.A., Prince Albert, Sask.  
 McKim, Canon R. P., M.A., St. John, N. B. (Fr.).  
 McKim, R. T., 203 Waterloo St., St. John, N. B. (Fr.).  
 McKim, Thos., Colborne, Ont. (T.).  
 McKinney, Jos., Neepawa, Man. (Br.).  
 McKittrick, E. J., 269 Blackthorn Ave., Toronto (T.).  
 McLaren, A. V., Richibucto, N. B. (Fr.).  
 McLean, Deaconess, Blame Lake, Sask. (S.).  
 McLennan, Canon, B.A., B.D., Fort LaConne, Sask. (S.).  
 McLeod, J. H., London, Ont. (H.).  
 McManus, E., 6 Sir George Cartier Park, Montreal, Que. (M.).  
 McMillen, W. E. V., B.A., Ingersoll, Ont. (H.).  
 McReynolds, T., Hearst, Ont. (Moo.).  
 McTear, A. L., L.Th., Trenton, Ont. (Ont.).  
 McQueen, Donald, L.S.T., Westlock, Alta. (Ed.).  
 Maccand, F. W., M.A., 3524 Port Grey Rd., Vancouver, B. C. (N.W.).  
 Macdonald, I. A. R., Cookshire, Que. (Q.).  
 Macdonnell, S. A., L.Th., Nile St., Stratford, Ont. (H.).  
 Macdougall, James, L.Th., 395 47th Ave. S., Vancouver, B. C. (N.W.).  
 Macdougall, R. F., East Prince Albert, Sask. (S.).  
 Mackintosh, Ven. Archden., B.D., Dundas, Ont. (N.).  
 Mackenzie, A. W., B.A., Lakefield, Ont. (T.).  
 Mackenzie, B., Whyteald, Man. (R.L.), retired.  
 Mackay, Ven. Archden., D.D., Paynton, Sask. (S.).  
 Mackey, W. E., L.Th., Weston, Ont.  
 Mackie, A. C., Vernon, B. C. (Koot.).  
 Macklem, T. C. S., M.A., LL.D., D.C.L., D.D., 51 Bernard Ave., Toronto, Ont. (T.).  
 Macklin, E. F., M.A., Radisson, Sask. (S.).  
 MacLean, J. R., M.A., 50 Portland St., Toronto (T.).  
 Macmorine, W., B.A., Van Kleek Hill, Ont. (Ot.).  
 Maconachie, G. R., B.S.A., Coldwater, Ont. (T.).  
 MacNamara, R., 208 High Park Ave., Toronto. (T.).  
 Maddocks, E. H., L.Th., Humboldt, Sask. (S.).  
 Madely, F. G., Tompkins, Sask. (Q'A.).  
 Madill, A. S., M.A., 102 Wells St., Toronto. (T.).  
 Maggrah, J. A., Brandon, Man. (Br.).  
 Mahood, S. H., Queen's Bay, B. C. (Koot.).  
 Major, Stevenson, 127 Claubecay Ave., Montreal, Que. (M.).  
 Malone, E. M., M.A., Charlottetown, P.E.I. (N.S.).  
 Maltby, Ven. Archden., Fort Frances, Ont. (Kee.).  
 Mark, F., Fort George, Hudson Bay, Island Falls, Ont.  
 Markham, C. J., M.A., Stanley, N. B. (Fr.).  
 Markham, J. H., Riv. John, Pictou Co., N. S. (N.S.).  
 Marsh, H. H., 101 Pauline Ave., Toronto. (T.).  
 Marsh, T. J., R.D., Terrace, B. C. (Caled.).  
 Marsh, Wilfred C., St. Gabriels, Calgary, Alta. (Cy.).  
 Marsh, C. H., Canon, M.A., Lindsay, Ont. (T.).  
 Marshall, T., Sturgeon Creek, Man. (R.L.).  
 Marshall, J. F. J., Jack River Mission, Norway House, Man. (Kee.).  
 Martin, J., All Saints' Mission, Aklavik, N. W. T. (M.R.).  
 Martin, H. D., 1183 Grosvenor Ave., Fort Rouge, Man. (R.L.).  
 Martin, R., B.A., Poplar Point, Man. (R.L.).  
 Martin, W. C. V., Canterbury, York Co., N. B. (Fr.).  
 Mason, G. A., 922 Galt Ave., Montreal, Que. (M.).  
 Mason, R. S., Richmond Hill, Ont. (T.).  
 Mason, E. H., M.A., St. George's Church, Montreal, Que. (M.).  
 Master, Chester, M.A., Ashbury College, Ottawa, Ont. (Ot.).  
 Masters, C. K., M.A., B.D., M.C., Simcoe, Ont. (H.).  
 Matheson, Canon R. D., Battleford, Sask. (S.).



- Matheson, Very Rev. Dean, M.A., D.D., 172 Church St., Winnipeg, Man. (R.L.).  
 Matthews, J. C., B.A., Edson, Alta. (Ed.).  
 Matthews, R. C., Kenaston, Sask. (Q'A.).  
 Maunsell, E. F., M.A., St. Catharines, Ont. (N.).  
 May, E. G., M.A., R.D., Chelsea, Que. (M.).  
 Mayes, P., Georgetown, Ont. (N.).  
 Medden, M., Country Harbor Mines, N. S. (N.S.).  
 Meek, H. A., Longford Mills, Ont. (T.).  
 Melly, C. T., M.A., Swift Current, Sask. (Q'A.).  
 Melville, Roy, L.Th., Allandale, Ont. (T.).  
 Mercer, S. A. B., M.A., D.D., 19 Parkwood Ave., Toronto (T.).  
 Merritt, G. E., Bernard Harbor, care of Aklayik, N. W. T. (M.R.).  
 Merritt, W. J., M.A., Red Deer, Alta. (Cy.).  
 Mess, R. D., M.M., L.Th., 271 Egerton St., London, Ont. (H.).  
 Metcalf, H. B., M.A., Newington, Ont. (Ot.).  
 Middleton, Canon S., Cardstone, Alta. (Cy.).  
 Miles, Canon C., M.A., Aylmer, Ont. (H.).  
 Mills, J. N. H., B.A., L.Th., Brantford, Ont. (H.).  
 Mills, C. L., B.A., Pelee Island, Ont. (H.).  
 Millar, H., L.Th., Essex, Ont. (H.).  
 Miller, R. A., M.A., Middleton, N. S. (N.S.).  
 Miller, F. W., M.A., B.D., Rawdon, N. S. (N.S.).  
 Millidge, J. W., St. John, N. B. (Fr.).  
 Milner, J., Carberry, Man. (Br.).  
 Minchin, A. E., B.A., L.Th., St. George's College, Prince Albert, Sask. (S.).  
 Mitchell, A. S., L.Th., Haysville, Ont. (H.).  
 Mitchell, Clement, Ecum Secum, via Sherbrooks, N. S. (N.S.).  
 Mitten, T., Hodgson, Man. (R.L.).  
 Mitton, J. C., 178 39th Ave. W., S. Vancouver, B. C. (N.W.).  
 Mockridge, H. R., B.A., 514 Main St., Toronto. (T.).  
 Moffatt, E. K., M.A., B.D., Bishop's College School, Lennoxville, Que. (Q.).  
 Montgomery, R. S., B.A., 453 Coteau St. W., Moose Jaw, Sask. (Q'A.).  
 Montgomery, H., M.A., Calgary. (Cy.).  
 Montgomery, T., M.A., Banff, Alta. (Cy.).  
 Moody, G. H., Rampart House, Yukon. (Y.).  
 Moore, Canon R. J., M.A., 22 Prince Arthur Ave., Toronto. (T.).  
 Moore, F. J., M.A., St. James Parish House, Toronto (T.).  
 Moore, G. W., 74 MacDonnell Ave., Toronto (T.).  
 Moore, A. H., M.A., Halifax, N. S. (N.S.).  
 Moorhead, W. H., M.A., Grandmere, Que. (Q.).  
 Morgan, W. J., Clearwater, Man. (R.L.).  
 Morgan, W. B., B.A., B.D., Russell, Ont. (Ot.).  
 Morgan, G. Moore, B.A., Mirror, Alta. (Cy.).  
 Morgan, V. E. F., Kamsack, Sask. (Q'A.).  
 Morgan, W. H., B.A., 9014 85th Ave., Edmonton, Alta. (Ed.).  
 Morley, Canon Geo. B., 87 Howland Ave., Toronto. (T.).  
 Morley, Edward, 412 Willard Ave., Toronto. (T.).  
 Morrant, L. A., L.Th., Armstrong, B. C. (Koot.).  
 Morrice, R. J., Tuberoose, Sask. (Q'A.).  
 Morris, C. M., (Sandy Lake) Mount Nebo P. O., Sask. (S.).  
 Morris, John, Woodstock, Ont. (H.).  
 Morris, Canon W. S. H., M.A., Middleton, N. S. (N.S.).  
 Morris, J. F., B.A., B.D., 402 Lasalle Rd., Verdun, Que. (M.).  
 Morris, Ed., Armdale, N. S. (N.S.).  
 Morris, H. C. S., B.A., Trinity College, Toronto. (T.).  
 Morris, V. B., B.A., Ailsa Craig, Ont. (H.).  
 Morrow, G., Island Falls, Ont. (Moo.).  
 Morton, S. E., M.A., Lyndhurst, Ont. (Ont.).  
 Mortimer, F. C., Revelstoke, B. C. (Koot.).  
 Moss, E., L.Th., Ladysmith, B. C. (B.C.).  
 Moulton, C. A., L.Th., 1218 Shaw St., Toronto, Ont. (T.).  
 Moulton, W. B., L.Th., London, Ont. (H.).  
 Mount, A. E., Lakefield, Que. (M.).  
 Mount, H. P., B.A., B.D., Longueuil, Que. (M.).  
 Muckleston, W. J., M.A., Ottawa (Ot.).  
 Muirhead, C. P., Willowdale P. O., Ont. (T.).  
 Muller, A. C., B.A., Macdonald College, Que. (M.).  
 Mundy, H. J., Fleming, Sask. (Q'A.).  
 Munson, A. G. E., Tofino, B. C. (B.C.).  
 Murphy, Arthur, Hardisty, Alta. (S.).  
 Murphy, R. J., B.A., Wardsville, Ont. (H.).  
 Murphy, T. W., M.A., 67 Pembroke St., Toronto. (T.).  
 Murray, Canon G. H. A., M.A., R.D., Three Rivers, Que. (Q.).  
 Murrell-Wright, J. E., M.A., 64 Oakmount Rd., Toronto (T.).  
 Musson, F. C., Wawota, Sask. (Q'A.).  
 Myers, H., Ottawa, Ont. (Ot.).
- P
- Naftel, Canon L. J. R., Milton, Ont. (N.).  
 Nash, S. L., Rivers, Man. (Br.).  
 Nash, A. R., L.Th., Manville, Alta. (S.).  
 Naughton, J. D. M., M.A., B.D., Owen Sound, Ont. (H.).  
 Naughton, M. W., Huntingdon, Que. (M.).  
 Naylor, H., L.Th., Hensall, Ont. (H.).  
 Naylor, R. K., B.A., Rawdon, Que. (M.).  
 Naylor, H. A., B.A., R.D., Rawdon, Que. (M.).  
 Neale, A. W., Heddingly, Man. (R.L.).  
 Neales, Very Rev. Dean Scovill, B.A., M.A., D.D., Fredericton, N. B. (Fr.).  
 Neill, T. A., Birch Hills, Sask. (S.).  
 Neish, Robt. A. A., B.A., Granville Ferry, N. S. (N.S.).  
 Neish, C. W., M.A., Petite Riviers, N. S. (N.S.).  
 Netten, W., M.A., Cornwall, Ont. (Ot.).  
 Neugewirtz, D. J., 44 Prince Arthur S. E., Montreal, Que. (M.).  
 Newman, W. C., Coldwater, Ont. (T.).  
 Newby, Sydney, P. O. Edgewood, B. C. (Koot.).  
 Newham, Ven. Archden. O. S., Synod Office, St. Stephen, N. B. (Fr.).  
 Nichols, C. W., Bay du Vin, N. B. (Fr.).  
 Nichol, A. F. G., Leeds Village, Que. (Q.).  
 Nicolls, G. G., M.A., 7 Gladstone Ave., Westmount, Montreal, Que. (M.).  
 Nicholson, W. G., B.A., St. James Rectory, Winnipeg, Man. (R.L.).  
 Nind, T. A., 24 Wallace Ave., Toronto, Ont. (T.).  
 Nixon, A. L., B.A., Royal Oak, B. C. (B.C.).  
 Njoth, Amos, Rampart House, Head of Porcupine River, Yukon (Y.).  
 Nobbs, H. L., L.Th., Coleman, Alta. (Cy.).  
 Noble, N. H., Thornhill, Ont. (T.).  
 Norman, F. T., Guyon, Que. (M.).  
 Norman, Lethro, B.D., Copper Cliff, Ont. (Al.).  
 Norquay, A. T., 118 Chestnut St., Winnipeg, Man. (R.L.).  
 Northam, A. P., care of Hudson Bay Co., Island Falls, Ont. (Moo.).  
 Norton, O., Empress, Alta. (Q'A.).  
 Noxon, S. C., 17 Lisgar St., St. Catharines, Ont. (N.).  
 Nurse, O. J., M.A., 278 Victoria Drive, Vancouver, B. C. (N.W.).  
 Numms, A. E., deL., B.A., 1663 Elgin Road, Oak Bay, Victoria, B. C. (B.C.).
- P
- Oakley, A. J., Cape Cove, Gaspé Co., Que. (Q.).  
 Oana, B. B. F., 430 Cordova St. E., Vancouver, B. C. (N.W.).  
 Oliver, Gilbert, L.Th., North Bay, Ont. (Al.).  
 O'Meara, Canon T. R., LL.D., Wycliffe College, Toronto. (T.).  
 Orchard, F. G., M.A., D.D., Port Hope, Ont. (T.).  
 Orman, C. F., Fort Qu'Appelle, Sask. (Q'A.).  
 Orpen, J. D., M.A., Empress, Alta. (Q'A.).  
 Orton, J. S., M.A., Innisfail, Alta. (Cy.).  
 Osar, W. J. M., 140 Carlton St., Toronto. (T.).  
 Osborne, J. A., 340 Beaconsfield Ave., Montreal, Que. (M.).  
 Oswald, H. U., Fernie, B. C. (Koot.).  
 Overing, Canon R. Y., 14 Darling St., Montreal, Que. (M.).  
 Owen, C. H. P., B.D., Brantford, Ont. (H.).  
 Owen, C. C., B.A., 536 12th Ave., Vancouver, B. C. (N.W.).
- P
- Painting, T. D., M.A., B.D., Meaford, Ont. (H.).  
 Paget, Very Rev. Dean E. C., M.A., D.D., 229 Sixth Ave. E., Calgary, Alta. (Cy.).  
 Palmer, W. R. L., Zealand Station, N. B. (Fr.).  
 Park, R. E., Elmwood, Man. (R.L.).  
 Parker, J. F. D., L.Th., R.D., Qu'Appelle, Sask. (Q'A.).  
 Parker, Canon, Portage La Prairie, Man. (R.L.).  
 Parker, T., B.A., Bloomfield, Kings Co., N. B. (Fr.).  
 Parlee, H. T., M.A., Stewiacke, N. S. (N.S.).  
 Parnell, R. C., S. B.A., Windsor, N. S. (N.S.).  
 Parry, H. W., Bookshire, Que. (Q.).  
 Parry, E. D. P., Round Hill, N. S. (N.S.).  
 Parson, W. Ridley, B.A., Huntingford, Ont. (H.).

Partington, A. S., B.A., Taber, Alta. (Cy.).  
 Parrott, W. E., B.A., R.D., Yorkton, Sask. (Q.A.).  
 Pashler, C. F., L.Th., 509 Dundas E., Toronto (T.).  
 Pasterfield, B. J., A. K. C., Watrous, Sask. (Q.A.).  
 Paterson, J. D., L.Th., Peterboro, Ont. (T.).  
 Paterson, Canon T. W., M.A., Deer Park, Toronto (T.).  
 Patstone, A. J., Westfield, N. E. (Fr.).  
 Patton, W. J., Halifax, N. S. (N.S.).  
 Patton, Canon H. E., M.A., Prescott, Ont. (Ont.).  
 Patterson, R. B., M.A., Woodbridge, Ont. (T.).  
 Paul, Canon W., B.A., LL.B., Sturgeon Valley, Sask. (S.).  
 Paul, F. H., L.Th., Bayfield, Ont. (H.).  
 Payne, H. St. J., M.A., Saturna Island, B. C. (B.C.).  
 Payne, W. T., Ormstown, Que. (M.).  
 Payne, A. B., R.D., Shaunavon, Sask. (Q.A.).  
 Peart, Malcolm, M.A., Gallup Hill, Megantic, Que. (Que.).  
 Pearson, H., Colwood, B. C. (B.C.).  
 Pearson, W. C., B.A., 11717 93rd St., Edmonton. (Ed.).  
 Pearson, H. J., Mt. Pleasant St., Brantford, Ont. (H.).  
 Peeling, Henry, Powassan, Ont. (Al.).  
 Pelletier, H. E., Manitowaning, Ont. (Al.).  
 Penney, R. A., Mulgrave, N. S. (N.S.).  
 Percival, M. C. T., R.D., Outlook, Sask. (Q.A.).  
 Perdue, R., M.A., Walkerton, Ont. (H.).  
 Perkins, A. R., Prince William, N. E. (Fr.).  
 Perkins, Canon R. J. M., M.A., Chatham, Ont. (H.).  
 Perry, T. H., M.A., S. William St., Halifax, N. S. (N.S.).  
 Perry, Ven. Archdcn., M.A., Welland, Ont. (N.).  
 Perry, R. J. W., Streetsville, Ont. (T.).  
 Peterson, Norman, B.A., 7268 St. Denis St., Montreal. (M.).  
 Petter, W. J. H., L.Th., LL.B., Wyoming, Ont. (H.).  
 Pettem, Harry R., Roslin, Ont. (Ont.).  
 Phair, Ven. Archdcn. R., 75 Granville St., Winnipeg, Man. (R.L.).  
 Phelps, J. E. W., Raymore, Sask. (Q.A.).  
 Pherrill, C. O., B.A., B.D., Burford, Ont. (H.).  
 Phillips, C. B.A., Fitzroy Harbour, Ont. (Ot.).  
 Phillips, G. H., Burks Falls, Ont. (Al.).  
 Pick, Edw., Ottawa, Ont. (Ot.).  
 Piercy, Canon Chas., Sturgeon Falls, Ont. (Al.).  
 Pike, C. R. S., Shedford, Ont. (H.).  
 Pike, F., Canora, Sask. (Q.A.).  
 Pilcher, C. V., M.A., D.D., Wycliffe College, Toronto. (T.).  
 Pilkington, T., Indian Harbor, N. S. (N.S.).  
 Pinnington, E. F., Port Sydney, Ont. (Al.).  
 Piper, Canon F., St. Catharines, Ont. (N.), Retired.  
 Pipen, W. A., L.Th., Hastings, Ont. (T.).  
 Pitts, R. C., Petrolia, Ont. (H.).  
 Plaskett, Frank, M.A., Sapperton, B. C. (N.W.).  
 Plummer, Canon F. G., L.Th., 127 Ainsley Rd., Toronto (T.).  
 Plummer, F. W., Bayfield, Antigonish Co., N. S. (N.S.).  
 Plummer, A. H., L.S.T., R. M. R. 4, Danville, Que. (Q.).  
 Plummer, N. M., LL.B., Okotoks, Alta. (Cy.).  
 Plumtre, Canon H. P., M.A., 65 Church St., Toronto (T.).  
 Pogson, J. H., L.Th., Dundalk, Ont. (H.).  
 Poland, F. W., M.A., 139 Lazard Rd., Town of Mount Royal, Que. (M.).  
 Pollinger, S., L.Th., St. Michael's, Prince George, B. C. (Car.).  
 Popey, J. C., St. Luke's Rectory, Fort William, Ont. (Al.).  
 Popham, S. H., Parksville, B. C. (B.C.).  
 Porter, R. D., Mayne Island, B. C. (B.C.).  
 Postlethwaite, G. S., B.A.,  
 Poston, J. A., Tamworth, Ont. (Ont.).  
 Powell, A. H., M.A., 192 Ottawa St. N., Hamilton, Ont. (N.).  
 Powell, F. R., Macklem, Sask. (S.).  
 Powell, F. E., B.A., 752 Logan Ave., Toronto (T.).  
 Powell, P. G., Blackstock, Ont. (T.).  
 Poyntz, J. B. A., Deloraine, Man. (Br.).  
 Pratt, Canon F. R., R.D., Pense, Sask. (Q.A.).  
 Prescott, Joseph, B.A., M.A., L.Th., Hoyt, Sunbury Co., N. B. (Fr.).  
 Prewer, Geo., 104 Drinkwater St., Sudbury, Ont. (Moo.).  
 Price, C. B., M.A., 589 Burrard St., Vancouver. (N.W.).

Priest, A. H., M.A., B.D., Hollyburn, B. C. (N.W.).  
 Prince, S. H., M.A., Ph.D., Halifax, N. S. (N.S.).  
 Pringle, Herbert, L.Th., Adolphtown, Ont. (Ont.).  
 Pritchard, E. C. R., B.A., 4204 Albert Street, Vancouver. (N.W.).  
 Proctor, T. D., Hazelton, B. C. (Caled.).  
 Prout, J. Th., Valcartier, Que. (Q.).  
 Pugh, Ven. Archdcn. E. W. W., M.A., St. Mary's Rectory, Lytton, B. C. (Car.).  
 Pugsley, George, Strathroy, Ont. (H.).  
 Pye, G. P., B.A., Inverness, Que. (Q.).



Quainton, Very Rev. Dean C. S., M.A., D.D., Christ Church Rectory, Victoria, B. C. (B.C.).  
 Quarterman, C. H., Beaver Lodge P. O., Alta. (Ath.).  
 Quartermaine, Canon W. M. H., Renfrew, Ont. (Ot.).



Radcliffe, C. E. S., B.C.L., Deseronto, Ont. (Ont.).  
 Radmore, A. W. R., Campbell's Bay, Que. (M.A.).  
 Ragg, H. R., M.A., All Saints Rectory, Winnipeg, Man. (R.L.).  
 Ramm, H. S., B.A., 638 Warsaw Ave., Fort Rouge, Man. (R.L.).  
 Ramsay, F. C., L.Th., Alberni, B. C. (Koot.).  
 Rand, Chas., Crapaud, P. E. I. (N.S.).  
 Rance, J., L.Th., Battleford, Sask. (S.).  
 Randall, R. E., Merlin, Ont. (H.).  
 Ratray, J. A., Iron Hill, Que. (M.).  
 Raven, C. C., Viscount, Sask. (Q.A.).  
 Raymond, H. D., M.A., Charlottetown, P. E. I. (N.S.).  
 Read, Canon, 85 McKay St., Ottawa, Ont. (Ot.).  
 Reddish, B. V., M.A., 526 Cordova St., E. Vancouver, B. C. (N.W.).  
 Redding, Albert, Bannockburn, Ont. (Ont.).  
 Reeks, J., Round Hill, N. S. (N.S.).  
 Reeves, A. G., L.Th., St. Albans, Ashcroft, B. C. (Car.).  
 Reid, Christopher, Kokanee, B. C. (Koot.).  
 Reid, Alf. J., L.Th., 946 St. Clarens Ave., Toronto (T.).  
 Reid, E., Charteris, Que. (M.).  
 Reiner, Canon Wm., M.A., Barrie, Ont. (T.).  
 Renison, Ven. Archdcn. R. J., D.D., 45 Charlton Ave. W., Hamilton, Ont.  
 Rexford, Canon, M.A., LL.D., D.C.L., 743 University St., Montreal, Que. (M.).  
 Reynolds, G. G., B.A., L.Th., Biggar, Sask. (S.).  
 Rhodes, A. H., Point Edward, Ont. (H.).  
 Rice, F. L., Coxheath, N. S. (N.S.).  
 Richards, E. W. B., M.A., R.D., Wales, Ont. (Ot.).  
 Richards, E., Fort Hope, Albany River, Ont. (Moo.).  
 Richardson, P. W., Caledonia, Ont. (N.).  
 Richardson, A. W., M.A., R.D., Markdale, Ont. (H.).  
 Richardson, J., 180 Forest Ave., E. Kildonan, Winnipeg, Man. (R.L.).  
 Rickard, F. G., R.D., L.Th., Waterford, Ont. (H.).  
 Ridgeway, R. W., B.A., M.C., 1618 Pacific Ave., Winnipeg, Man. (R.L.).  
 Rigby, Canon Oswald, M.A., D.D., LL.D., Port Hope, Ont. (T.).  
 Riley, F., Windthorst, Sask. (Q.A.).  
 Riley, C. E., B.D., St. Catharines, Ont. (N.).  
 Rix, Ven. Archdcn., G.A., Prince Rupert, B. C. (Caled.).  
 Roberts, W. H., Mitchell, Ont. (H.).  
 Robathan, E. O., L.Th., Cumberland, B. C. (B.C.).  
 Robbins, J. T., 6 Spruce St., Toronto (T.).  
 Robbins, J. J., Markham, Ont. (T.).  
 Roberts, E. L., Cargill, Ont. (H.).  
 Roberts, O. J., Gibbons Station, Alta. (Ed.).  
 Roberts, J. L. P., 433 Roncesvalles Ave., Toronto (T.).  
 Roberts, P. W. A., M.A., King, Ont. (T.).  
 Robertson, W. P., B.D., 18 West Ave. S., Hamilton, Ont. (N.).  
 Robertson, D. E. D., M.A., Rossland, B. C. (Koot.).  
 Robertson, Frederick, Weston, Ont. (T.).  
 Robertson, Wm., 17 Brussell Apts., Winnipeg, Man. (R.L.).  
 Robins, George, Sandy Beach, Que. (Q.).  
 Robinson, Ven. Archdcn., 449 University St., Montreal, Que. (M.).  
 Robinson, E. S., M.A., 496 Fabre St., Montreal (M.).  
 Robinson, E. G., Lloydtown, Ont. (T.).

- Robinson, J. A., M.A., B.D., 89 Willocks St., Toronto (T.).
- Robinson, Rawlings A., M.A., Shelburne, N. S. (Fr.).
- Robinson, Canon R. H., M.A., Paget Hall, Calgary, Alta. (Cy.).
- Roche, H., M.A., 81 Charles St. E., Toronto (T.).
- Roe, Geo., L.S.T., 6 Trinity Square, Toronto (T.).
- Roes, J. M., A., Guelph, Ont. (N.).
- Rogers, D. B., M.A., 604 Jarvis St., Toronto (M.).
- Rolitt, P. G., R.D., Cobden, Ont. (O.).
- Rollo, W., M.A., B.D., Trinity College, Toronto (T.).
- Ross, J. H., L.Th., R.D., Cayuga, Ont. (N.).
- Rothera, J., L.S.T., Leeds, Que. (Q.).
- Ross-Evanson, R. J., New Waterford, N. S. (N.S.).
- Rowe, W. J., B.A., Manitow, Man. (R.L.).
- Rowe, T. E., 1384 Tenth Ave. W., Vancouver, B. C. (N.W.).
- Rowland, E. M., Greensville, Ont. (N.).
- Rowlands, J., Langenburg, Sask. (Q'A.).
- Roy, J. J., B.A., Winnipeg, Man. (R.L.). Superannuated.
- Roy, H. L., B.A., Rapid City, Man. (B.).
- Roy, E. R., M.A., L.S.T., R.D., Levis, Que. (Q.).
- Roy, P. R., B.A., L.S.T., 38 12th St., Quebec, Que. (Q.).
- Roy, J. J., Quebec, P. Q. (Q.).
- Rushbrook, Canon Walter, B.A., Prince Rupert, B. C. (Caled.).
- Russell, E. C., Stanstead, Que. (Q.).
- Ryall, S., B.A., Nanaimo, B. C. (B.C.).
- Ryan, C. M., B., Owen Sound, Ont. (Ont.).
- Ryan, F., B.D., Owen Sound, (H.).
- Ryder, W. E., B.A., L.Th., Lunenburg, N. S. (N.S.).
- §
- Saddington, Ven. Archden., Amprior, Ont.
- Sadler, G. H. L., B.A., Combermere, Ont. (Ont.).
- Sadler, R. T., M.A., Bracebridge P. O., Ont. (Al.).
- Sage, Ven. Archden., M.A., D.D., London, Ont. (H.).
- Salmon, E. F., 198 Brown Ave., Ottawa, Ont. (O.).
- Sampson, W. H., B.D., St. John West, N. B. (Fr.).
- Samuel, J., 69 Mountain Park Ave., Hamilton, Ont. (N.).
- Sanders, W., B.A., R.D., 163 Grey Ave., Montreal, Que. (M.).
- Sanderson, M., Kenora, Ont. (Kee.).
- Sage, A. R., L.Th., Edgerton, Alta. (S.).
- Sampson, R. K., L.Th., Perdue, Sask. (S.).
- Sampson, W. H., B.D., St. John West, N. B. (Fr.).
- Sandilands, W., Agassiz P. O., B. C. (N.W.).
- Saunders, C. W., St. Andrews, Man. (R.L.).
- Savary, T. W., B.A., Kingston, Ont. (Ont.).
- Sawyer, P. A., Acton, Ont. (N.).
- Sawers, Canon M.A., 1a Langley Ave., Toronto, Ont. (T.).
- Scallon, H. E., M.A., Hartshorn, Alta. (Cy.).
- Scammell, E., Kingston, Ont. (Ont.).
- Scantlebury, G., Ottawa, Ont. (Ont.).
- Scharpe, W. H. B., Synod Office, Regina, Sask. (Q'A.).
- Schaffter, F. W., Waterloo, Que. (M.).
- Scott, E., M.A., B.D., 391 Ontario St., Montreal, Que. (Q.).
- Scott, Ven. Archden., F. G., M.A., D.C.L., C.M.G., D.S.O., St. Matthew's Rectory, Quebec, P. Q. (Q.).
- Scott, T. W., R.D., Caron, Sask. (Q'A.).
- Scovill, G. F., M.A., R.D., Guelph, Ont. (N.).
- Scovell, G. S., Agincourt, Ont. (T.).
- Scrimgeour, Chas. E., M.A., Foster, Que. (M.).
- Scudamore, H. B., B.A., Grand Valley, Ont. (N.).
- Seaborn, H., M.A., 84 Follis Ave., Toronto. (T.).
- Seaman, J. J. S., M.A., R.D., 54 Brunet Ave., Pointe Claire, Que. (M.).
- Seaman, W. F., M.A., 42 Westmoreland Ave., Toronto. (T.).
- Searles, E. M., L.Th., 448 13th St. E., North Vancouver, B. C. (N.W.).
- Secrett, L. C., Sioux Lookout, Ont. (Kee.).
- Seeley, M. H. W., Thetford Mines west, Que. (Q.).
- Sevier, F. C., Rainy River, Ont. (Kee.).
- Seymour, G., M.A., Newport, N. S. (N.S.).
- Sharp, C. E., M.A., Donwoods Drive, York Mills, Ont. (T.).
- Sharpley, A. B., Delisle, Sask. (Q'A.).
- Shatford, Canon, M.A., D.C.L., O.B.E., 697 St. Catherine St. W., Montreal, Que. (M.).
- Shaw, R. H., 74 Elm St., Toronto, Ont. (H.).
- Sheasby, W. T., B.A., L.Th., Battleford, Sask. (S.).
- Sheehy, J. E., M.A., L.Th., Canso, N. S. (N.S.).
- Shepherd, H. S., Blackville, N. B. (Fr.).
- Sherman, Very Rev. Dean, L.R., M.A., B.Litt., 29 Garden St., Quebec, Que. (Q.).
- Sherlock, F. M., Fredericton, N. B. (Fr.).
- Sherring, F. G., Bracebridge, Ont. (Al.).
- Sherstone, H., L.Th., Carman, Sask. (R.L.).
- Shewen, Canon M. M. C., B.A., Sussex, N. B. (Fr.).
- Shires, R. J., M.A., L.S.T., B.D., Bowmanville, Ont. (T.).
- Shirley, J. A., M.A., B.D., Dawson, Yukon. (Y.).
- Shore, A., L.Th., Ilderton, Ont. (H.).
- Shore, H. M., 5772 Tenth Ave., Montreal, Que. (M.).
- Shore, W. M., Manor Park, London, Ont. (H.).
- Shorrt, C. H., M.A., 1548 Haro St., Vancouver, B. C. (N.W.).
- Sills, C. M., St. Andrews, N. B. (Fr.).
- Silverwood, W. J., Nelson, B. C. (Koot.).
- Silverlight, A. C., Duntroon, Ont. (T.).
- Simmonds, R. A'Court, 10351 93rd St., Edmonton, Alta. (Ed.).
- Sims, H. A., St. Paul's Rectory, Fort William, Ont. (Al.).
- Sims, Robt. A., Thistletown, Ont. (T.).
- Simpson, C. A., M.A., Woodside, N. S. (N.S.).
- Simpson, C. C., L.Th., Coniston, Ont. (Al.).
- Simpson, W., B.A., 412 Eleventh St., N. W., Calgary, Alta. (Cy.).
- Singleton, W. B., E.A., Emerson, Man. (R.L.).
- Simclair, L., Huntsville, Ont. (Al.).
- Sisam, W. B., Canon, B.A., M.A., Moncton, N. B. (Fr.).
- Sittichinti, E., St. Matthew's Mission, Macpherson, Mackenzie District, N. W. T. (M.R.).
- Skey, Canon I. E., M.A., D.D., 661 Dufferin St., Toronto (T.).
- Slack, E. A., L.Th., Watertown, Ont. (N.).
- Slemin, E. A., L.Th., Stayner, Ont. (T.).
- Smart, A. E. U., Lyn, Ont. (Ont.).
- Smedley, J. S., Port Carling, Ont. (Al.).
- Smith, A. G., A.K.C., L.Th., Saltcoats, Sask. (Q'A.).
- Smith, A., Grasset, Carcross, Yukon. (Y.).
- Smith, A. G., M.D., Dunville, Ont. (N.).
- Smith, A. W. L., M.A., Clementsport, N. S. (N.S.).
- Smith, Canon, Fort Erie, Ont. (N.).
- Smith, Canon, 22 Euclid St., Ottawa, Ont. (M.).
- Smith, Canon R. D., St. John's Rectory, Saskatoon, Sask. (S.).
- Smith, Canon G. Abbot, M.A., D.D., D.C.L., 10 Bellevue Ave., Westmont, Montreal, Que. (M.).
- Smith, C. H. E., M.A., Niagara-on-the-Lake, Ont. (N.).
- Smith, G. C., Fairfield, Man. (R.L.).
- Smith, Henry, Port Rowan, Ont. (H.).
- Smith, H. N., L.Th., Arthur, Ont. (N.).
- Smith, J. T., Drumbeller, Alta. (Cy.).
- Smith, W. W., M.A., Grosse Is., Magdalene Is., Que. (Q.).
- Smith, J. H., Glenbush, via N. Battleford (S.).
- Smith, Lenox I., L.Th., 436 Sparks St., Ottawa, Ont. (O.).
- Smith, Leonard P., B.A., Marsden, Sask. (S.).
- Smith, N. C., B.D., Russell, Man. (B.).
- Smith, T. A., Catarauqui, Ont. (Ont.).
- Smith, Napier, Mount Forest, Ont. (N.).
- Smith, N. E., B.A., 1112 Caledonia Ave., Victoria, B. C. (B.C.).
- Smith, R. A., Ignace, Ont. (Kee.).
- Smith, W. E., Magnetawan, Ont. (Al.).
- Smith, W. Hilyard, L.Th., Portsmouth, Ont. (Ont.).
- Smithers, Canon A. W., B.A., M.A., D.C.L., Fredericton, N.B. (Fr.).
- Smyth-Paterson, Ven. Archden., B.D., LL.D., Litt.D., 160 Windsor St., Montreal, Que. (M.).
- Smyth, E. A., St. G., Rock Creek, B. C. (Koot.).
- Snelgrove, Canon W. H., B.A., Galt, Ont. (H.).
- Snell, G. H., A.K.C., Jordan Station, Ont. (N.).
- Snell, H. W., B.A., Wingham, Ont. (H.).
- Snowdon, Ven. Archden. J. M., M.A., 66 Lisgar St., Ottawa, Ont. (O.).
- Soanes, P. R., B.A., Aurora, Ont. (T.).
- Solly, H. A., B.A., R.D., Okanagan, West Summerland, B. C. (Koot.).
- Southern, W. J., B.D., Holy Trinity Rectory, Winnipeg, Man. (R.L.).
- Sovereign, A. H., M.A., B.D., 2436 2nd Ave. W., Vancouver, B. C. (N.W.).
- Spackman, F. S., B.A., Alert Bay, B. C.
- Sparks, W. H. H., B.A., 295 Warren Rd., Toronto, Ont. (T.).
- Spence, W. J., 366 Sunnyside Ave., Toronto. (T.).
- Spence, Claude A. G., Apsley, Ont. (T.).
- Spencer, J., Sussex, N. B. (Fr.).

Spencer, R. W., Camden East, Ont. (Ont.).  
 Spencer, C. R., M.A., Shanty Bay, Ont. (T.).  
 Spencer, Canon, Hamilton, Ont. (N.). Retired.  
 Spriggs, G. T., Kensington, P. E. I. (N.S.).  
 Springett, E. J., 283 Lansdown Ave., Winnipeg, Man. (R.I.).  
 Spurling, B. E., Chermains, B. C.  
 Spurr, F. B., Liverpool, N. S. (N.S.).  
 Stackhouse, J., Gull Lake, Sask. (Q'A.).  
 Stanford, F., A. K. C., R.D., St. Peter's Rectory, Regina, Sask. (Q'A.).  
 Stanley, A., L.Th., Togo, Sask. (Q'A.).  
 Thorley, T. H., M.A., B.D., Havelock, Ont. (T.).  
 Steacy, R. H., C.M.G., Westboro, Ont. (Ont.).  
 Steed, Percy, B.A., Port Arthur, Ont. (Al.).  
 Stephenson, F. L., B.A., 512 Catharine St., Victoria, B. C. (B.C.).  
 Stevens, C. G., M.A., L.S.T., Coaticook, Que. (Q.).  
 Stewart, Geo., Monte Creek, Ducks, B. C. (Koot.).  
 Stickings, H. H., Viking, Sask. (Q'A.).  
 Stiles, Sextus, 10 Hewitt Ave., Toronto (T.).  
 Stobart, J., 392 Willibrords Ave., Verdun, Que. (M.).  
 Stocken-Gibbon, Canon H. G., 729 Lampson St., Esquimalt, B. C. (Cy.).  
 Stocker, W., Strathclair, Man. (B.).  
 Stoddart, D. A. B., M.A., B.D., Brandon, Man. (Br.).  
 Stone, C. G., Belmont, Man. (Br.).  
 Stone, G. G., R. R. No. 4, Kincardine, Ont. (H.).  
 Stout, Nicholas Ridley, Bancroft, Ont. (Ont.).  
 Strange, Frederick G., Westport, Ont. (Ont.).  
 Streeter, P. H., L.Th., Florence, Ont. (H.).  
 Stringer, J. H., R.D., Maple Lake, Ont. (T.).  
 Strong, J. L., London, Ont. (H.).  
 Strong, Canon R.D., Prince Albert, Sask. (S.).  
 Strother, Arthur, L.Th., Madoc, Ont. (Ont.).  
 Strowbridge, I., South Stukely, Que. (M.).  
 Stuart, C. J. S., M.A., B.D., 381 Huron St., Toronto (T.).  
 Stubbs, W. C., L.Th., Elmvale, Ont. (T.).  
 Summerhayes, T. F., L.Th., 45 Chisholm Ave., Toronto (T.).  
 Sunter, W. G., 59 Wilson Ave., Toronto. (T.).  
 Sutton, H., Dorchester, Ont. (H.).  
 Swainson, W. T., Gore Bay, Ont. (Al.).  
 Swallow, W. F., 348 Clinton St., Toronto. (T.).  
 Swallow, L. B., A., Selkirk, Man. (R.L.).  
 Swan, W. J. M., Wycliffe College, Toronto. (T.).  
 Swan, Canon R. M., B.A., 6512 118th St., Edmonton, Alta. (Ed.).  
 Swanson, S. B.A., St. Augustine's Rectory, Lethbridge, Alta. (Cy.).  
 Sweetne, W. G., L.Th., Bath, Ont. (Ont.).  
 Sweet, Ven. Archdcn., 1547 Monterey Ave., Victoria, B. C. (B.C.).  
 Sweetnam, W., Endako, B. C. (Caled.).  
 Sykes, N. J., North Lonsdale, B. C. (N.W.).

## T

Table, W. S., Smiths Falls, Ont. (Ont.).  
 Tackaberry, S. F., M.A., B.D., 9837 84th Ave., Edmonton, Alta. (Ed.).  
 Tamps, R. C., M.A., Milby, Que. (Q.).  
 Tannar, J. C., B.A., Dixville, Que. (Q.).  
 Tappin, A. C., R.D., Craik, Sask. (Q'A.).  
 Tate, Jno., Thessalon, Ont. (Al.).  
 Tatham, L. J., M.A., Cabri, Alta. (Q'A.).  
 Taylor, W., Otter Lake, Que. (M.).  
 Taylor, K. E., 4652 Sherbrooke St., Westmount, Montreal, Que. (M.).  
 Taylor, A. J., Wolsely, Sask. (Q'A.).  
 Taylor, W. E., M.A., Ph.D., Wycliffe College, Toronto (T.).  
 Taylor, W. J., B.A., Birchcliffe, Ont. (T.).  
 Taylor, E. B., Uxbridge, Ont. (T.).  
 Taylor, E. H. B., L.Th., 368 Charlton Ave., W., Hamilton, Ont. (N.).  
 Taylor, M. A. F., Weymouth (North), N. S. (N.S.).  
 Taylor, J. E., Lower Jemseg, N. B. (Fr.).  
 Taylor, F., Ottawa, Ont. (O.).  
 Tebb, G. W., R.D., Burlington, Ont. (N.).  
 Teed, A. W., B.A., M.A., Aulac, R. R. 1, Westmorland Co., N. B. (Fr.).  
 Templeton, Jas., 282 St. George St., Toronto, Ont. (T.).  
 Templemen, E. M., R.D., Wapella, Sask. (Q'A.).  
 Teskey, E., B.A., L.Th., Elizabethtown, Ont. (Ont.).  
 Thatcher, E. G., M.A., Spillenscheme, B. C. (Koot.).  
 Thomas, A. B., B.A., Owen Sound, Ont. (H.).  
 Thomas, H. A., R. R. 2, Port Lambton, Ont. (H.).  
 Thomas, J. H., Transcona, Man. (R.L.).  
 Thomas, J. H., M.A., Chambly Canton, Que. (M.).

Thompson, George, Penticton, B. C. (Koot.).  
 Thompson, N. J., Powell River, B. C. (N.W.).  
 Thompson, H. V., M.A., R.D., Erindale, Ont. (T.).  
 Thompson, G. T. M., 633 James St. S., Hamilton, Ont. (N.).  
 Thompson, M. L. T., St. John, N. B. (Fr.).  
 Thompson, J., Merritt, B. C. (Car.).  
 Thompson, E. F. L., L.S.T., W. Shefford, Que. (M.).  
 Thompson, W. G. O., B.A., Stoney Creek, Ont. (N.).  
 Thorn, O., M.A., Aiyansh, B. C. (Caled.).  
 Thorman, F. P., B.A., Telegraph Creek, B. C. (Caled.).  
 Tims, Ven. Archdcn., J. W., D.D., P.O., Calgary, Alta. (Cy.).  
 Tindle, W. R., Hole River, Manigotogan, P. O., Man. (Kee.).  
 Tippet, R. S., B.A., Port Hope, Ont. (T.).  
 Todd, L. A., Hubbards, N. S. (N.S.).  
 Tomalin, W., Shediac, N. B. (Fr.).  
 Totty, Benjamin, Moosehide, Dawson, Yukon. (Y.).  
 Towle, W. H., Maitland, Ont. (Ont.).  
 Townsend, J. D., Lower Roundhills, Au. (N.S.).  
 Tozer, Deaconess A., Quill Lake, Sask. (S.).  
 Travers, A. F., Port Hill, P. E. I. (N.S.).  
 Tremayne, H. O., M.A., Mimico, Ont. (T.).  
 Trickett, W. H., F.I.G.C.M., 218 7th Ave., Calgary, Alta. (Cy.).  
 Trivett, W. M., Paltimore, Que. (M.).  
 Trivett, S., Oakfield, N. S. (N.S.).  
 Troop, Canon G. O., M.A., 74 Oakland Rd., Halifax, N. S. (N.S.).  
 Trow, F., L.Th., Waterhole, Alta. (Ath.).  
 Trueman, G. E., B.A., M.A., L.Th., Sackville, N. B. (Fr.).  
 Trumper, A. A., L.Th., Exeter, Ont. (H.).  
 Trumpour, H. R., M.A., B.D., 4606 11th Ave. W., Vancouver, B. C. (N.W.).  
 Tuck, E. L., Blue Rocks, N. S. (N.S.).  
 Tucker, Very Rev. Dean, M.A., D.C.L., D.D., The Deanery, London, Ont. (H.).  
 Tully, Jos., 46 Belmont Park, Montreal, Que. (M.).  
 Tupper, J. F., B.D., Sutton West, Ont. (T.).  
 Turkington, J. S., L.Th., Sardin, B. C. (N.W.).  
 Turley, R., M.A., Ottawa, Ont. (O.).  
 Turnbull, Mark, London, Ont. (H.).  
 Turner, A., Fort Moody, B. C. (N.W.).  
 Turner, C. E., Rossland, B. C. (Koot.).  
 Turner, G. C., L.Th., North Lonsdale, B. C. (N.W.).  
 Turner, Stephen, Nipigon, Ont. (Al.).  
 Turner, G., Limerick, Sask. (Q'A.).  
 Turney, W., Dvnevor, Man. (R.L.).  
 Tyers, A. H., B.A., Sackville, N. S. (N.S.).  
 Tyson, G. A., Foam Lake, Sask. (Q'A.).

## U

Underwood, N., Bridgetown, N. S. (N.S.).  
 Underhill, H. J., M.A., 776 Edmonds St., Edmonds, B. C. (N.W.).  
 Unsworth, John, Y. M. C. A., St. John, N. B. (Fr.).

## V

Vair, F. V., B.A., Wallaceburg, Ont. (H.).  
 Vale, Canon A. J., St. Peter's Mission, Hay River, Great Slave Lake, N. W. T. (M.R.).  
 Vance, W. H., M.A., 1637 Haro St., Vancouver, B. C. (N.W.).  
 Varley, Harold, Creston, B. C. (Koot.).  
 Vaughan, L. B., L.Th., 77 Hounslow Heath, Toronto. (T.).  
 Vernon, Canon, M.A., B.D., D.C.L., 604 Jarvis St., Toronto (N.S.).  
 Vesey, E. A., 84 Oakwood Ave., Toronto (T.).  
 Vial, F. G., M.A., B.D., D.C.L., Bishop's College, Lennoxville, Que. (Q.).  
 Vibert, A. J., Box 73, Sawyerville, Que. (Q.).  
 Vipond, F., Streetsville, Ont. (T.).  
 Vivian, E. C., Walters Falls, Ont. (H.).  
 Vroom, Ven. Archdcn., F. W., M.A., D.C.L., King's College, Halifax, N. S. (N.S.).  
 Vrooman, Geo. H., B.A., L.Th., Dundas, Ont. (H.).

## W

Wade, P. C., L.Th., Athabasca, Alta. (Ath.).  
 Wade, J. M. C., M.A., Westville, N. S. (N.S.).  
 Wainwright, H. S., B.A., Annapolis Royal, N. S. (Fr.).

- Waite, G. J., B.A., L.Th., Moose Lake, via The Pas, Man. (S.).
- Walker, T., B.A., 463 Shaw St., Toronto (T.).
- Walker, A., Manitou, Man. (R.L.).
- Walker, A. S., King's Coll., Halifax, N. S. (N.S.).
- Walker, L. G. O., North Augusta, Ont. (Ont.).
- Walker, A. H., B.A., 220 Geneva St., St. Catharines, Ont. (N.).
- Walker, W. H., Glandeboye, Man. (R.L.).
- Walker, R. Ferrobot, Sask. (Q'A.).
- Wallace, Henry, Synod Office, Prince Albert, Sask. (S.).
- Wallace, N. Clarke, L.Th., 118 St. George St., Toronto (T.).
- Wallace, T. G., M.A., St. James Rectory, London, Ont. (H.).
- Wallace, W. F., Ridley College, St. Catharines, Ont. (H.).
- Wallace, Wm., M.A., Ridgetown, Ont. (H.).
- Waller, Rev. Principal, M.A., D.D., Huron College, London, Ont. (H.).
- Walling, F. C., Wainfleet, Ont. (N.).
- Walsh, H. H., M.A., Musquodboit Harbor, N. S. (N.S.).
- Walsh, H. C., Terrebonne, Que. (M.).
- Walsh, W. G., River Desert, Que. (M.).
- Walser, W., Suite 15, Elsmere Apts., Winnipeg, Man. (R.L.).
- Walton, W. G., 39 Spacune Rd., Toronto (Moo.).
- Walton, T. H. J., B.A., Pilot Mound, Man. (Br.). Retired.
- Walter, W. H. J., L.Th., Split Lake Mission, via The Pas, Man. (Kee.).
- Walters, S. R., L.S.T., Mal Bay, Co., Gaspe, Que. (Q.).
- Ward, N. L., M.A., L.Th., 311 Pender St. E., Vancouver, B. C. (N.W.).
- Ward, Jas., R. R. 2, Simcoe, Ont. (H.).
- Ward-White, F. C., B.A., 137 Howland Ave., Toronto, Ont. (T.).
- Waring, J. A., B.A., Ayr, Ont. (H.).
- Ware, Frank, Amherst Island, Ont. (Ont.).
- Warner, D. V., M.A., O.B.E., 432 Pie IV Blvd., Maissonneuve, Que. (M.).
- Warner, G. Q., B.A., B.D., 430 William St., London, Ont. (H.).
- Warner, J. E., Parrsboro, N. S. (N.S.).
- Warneford, C. A. S., Annidale, Queen's Co., N. B. (Fr.).
- Warren, A. R., Melburne, R. R. 2, Que. (Q.).
- Walsh, H. H., M.A., Smith's Settlement P. O., Musquodboit, N. S. (N.S.).
- Warren, Ven. Archdcn., G., B.A., 8 Selby Ave., Toronto (T.).
- Warren, J. R. H., M.A., R.D., Midland, Ont. (T.).
- Warwick, A. J., Winnipeg, Man. (R.L.).
- Wase, F. H., Hamilton, Ont. (N.).
- Washer, C. B., Port Hope, Ont. (Q.). Retired.
- Watson, E. L., B.A., 100 Sheldrake Blvd., Toronto, Ont. (T.).
- Watts, H. G. L., Oliver (Murillo P. O.), Ont. (Al.).
- Waterman, R. H., B.A., L.S.T., Bear Brook, Ont. (Ot.).
- Waterman, R. B., L.S.T., Carp, Ont. (Ot.).
- Watson, Ven. Archdcn. A. W., M.A., (S. Mark's), Halifax. (N.S.).
- Watson, H., M.A., Glace Bay, N. S. (N.S.).
- Watson, B., M.A., R.D., Windsor Mills, Que. (Q.).
- Wayman, J. W., M.A., Gaspe, Que. (Q.).
- Weary, W. Sidney, Winchester, Ont. (Ot.).
- Weatherdon, J. W., M.A., Mission City, B. C. (N.W.).
- Weaver, R. L., M.A., Harriston, Ont. (N.).
- Webb, G. H., D.D., 1289 22nd Ave. E., South Vancouver, B. C. (N.W.).
- Webb, E. H., Charley, via Mauville, Sask. (S.).
- Webster, F. M., M.A., Berwick, N. S. (N.S.).
- Webster, L. H., Tweed, Ont. (Ont.).
- Weeks, Edwin, Silverwater, Ont. (Al.).
- Weir, A. T., L.Th., Omemece, Ont. (T.).
- Wells, G. A., B.A., C.M.G., St. John's College, Winnipeg, Man. (R.L.).
- West, H. A., L.Th., Winona, Ont. (N.).
- West, M. E., Sorrento, B. C. (Koot.).
- West, W. H. L., Whitehorse, Yukon (Y.).
- Western, W. C., R.D., Medicine Hat, Alta. (Q'A.).
- Westgate, T. B. R., D.D., Bible House, Winnipeg, Man. (R.L.).
- Westgate, H. P., B.A., Sandwich, Ont. (H.).
- Westell, W., Eganville, Ont. (Ot.).
- Whalley, A. F. C., M.A., B.D., Brockville, Ont. (Ont.).
- Whalley, A. H., 163 Stewart St., Ottawa, Ont. (Ot.).
- Whalley, C. K., Sydney, N. S. (N.S.).
- Whealen, J. H., B.A., Durham, Ont. (H.).
- Whealen, T. F., Alvinston, Ont. (H.).
- Wheeler, W. T., M.A., Riviere au Loup, Que. (Q.).
- Whitaker, G. D., L.Th., M.C., P.O., Canmore, Alta. (Cy.).
- White, J. G., B.A., R. R. 6, Hagersville, Ont. (H.).
- White, W. H., M.A., 188 Dunn Ave., Toronto (T.).
- White, Ven. Archdcn. A. S., Fort Vermilion, Alta. (Ath.).
- White, Canon W. G., High Prairie, Alta. (Ath.).
- White, C. D., White Fish Lake, Alta. (Ath.).
- White, The Ven. C. DeW., M.A., Summerside, P. E. I. (N.S.).
- White, W. E., M.A., 15 St. Matthews Ave., Hamilton, Ont. (N.).
- Whitehead, H. R., B.A., 526 Cordova St. E., Vancouver, B. C. (N.W.).
- Whiteley, W. M., New Liskeard, Ont. (Al.).
- Whitley, F. L., M.A., Bedford, Que. (M.).
- Whittaker, C. E., Ven. Archdcn., Whitehorse, Yukon (Y.).
- Whittaker, C. E., D.D., Penetangushine, Ont. (T.).
- Wickens, S. J., R.D., Killarney, Man. (Br.).
- Wickenden, W. S., B.A., L.Th., R.D., Emmanuel College, Saskatoon, Sask. (S.).
- Widdows, R. J., B.A., 64 Craighurst Ave., Toronto, Ont. (T.).
- Wiggins, C. F., B.A., M.A., D.C.L., Sackville, N. B. (Fr.).
- Wilcox, N. H., M.A., B.D., Dartmouth, N. S. (N.S.).
- Wiley, A. S., M.A., 367 Selkirk Ave., Winnipeg, Man. (R.L.).
- Wilford, H. H., 1816 32nd Ave. S. W., Calgary, Alta. (Cy.).
- Wilken, A., Gillies, M.A., Kenogami, Que. (Q.).
- Wilkins, C. E., Melita, Man. (Br.).
- Wilkinson, F., 46 Melrose Ave., Toronto (T.).
- Wilkinson, H. H., M.A., Beamsville, Ont. (N.).
- Wilkinson, F. H., M.A., 1010 Elliott St., Saskatoon, Sask. (S.).
- Wilkinson, W. J., M.A., B.A., Fredericton, N. B. (Fr.).
- Willans, W., B.A., Glencoe, Ont. (H.).
- Willemar, Rev. J. K., Sandwick, B.C. (B.C.).
- Willetts, Charles E., B.A., D.C.L., Windsor, N. S. (N.S.).
- Williams, M. G. B., L.Th., Horning's Mills, Ont. (T.).
- Williams, S., Areola, Sask. (Q'A.).
- Williams, G. H., 658 Spruce St., Winnipeg, Man. (R.L.).
- Williams, Canon C., Weyburn, Sask. (Q'A.), retired.
- Williams, P. T., Liscomb, N. S. (N.S.).
- Williams, W. W., 1755 39th St. E., Vancouver, B. C. (N.W.).
- Willis, Canon J. J., B.A., B.D., Hudson Heights, Que. (M.).
- Wilson, E. K., B.A., Waterville, Que. (Q.).
- Wilson, G. H., M.A., 406 8th Ave. E., Vancouver, B. C. (N.W.).
- Wilson, H., B.A., Commercial Apts., Cambie St., Vancouver, B. C. (S.).
- Wilson, J. M. C., M.A., B.D., Springhill, N. S. (N.S.).
- Wilson, Nugent B. H., M.A., Y.M.C.A., Edmonton, Alta. (Ed.).
- Wimberley, F. H., B.D., North Gower, Ont. (Ot.).
- Winch, H. C., Frelighsburg, Que. (M.).
- Windsor, W., 2578 Mance St., Montreal, Que. (M.).
- Winfield, J. A., Kentville, N. S. (N.S.).
- Winter, C., Lansdowne, Ont. (Ont.).
- Winter, T. B., B.A., 218 7th Ave. E., Calgary (Cy.).
- Wood, C., Brandon, Man. (Br.).
- Wood, E. P., Herring Cove, N. S. (N.S.).
- Woods, Chas., Port Grenville, N. S. (N.S.).
- Woodall, Ven. Archdcn., Porquis Junction, Ont. (Moo.).
- Woodcock, Canon H. F. D., M.A., 27 Glen Elm Ave., Toronto (T.).
- Woodcock, Canon F. D., Brockville, Ont. (Ont.).
- Woodroffe, S. J., R.D., Coxheath, N. S. (N.S.).
- Woolfe, J. W., 901 Somerset Block, Winnipeg, Man. (R.L.).
- Woolcombe, G. P., M.A., Ashbury College, Ottawa, Ont. (Ot.).
- Wren, A. A., Tuberosa, Sask. (Q'A.).
- Wright, A. J., Strippen Creek, Sask. (S.).
- Wright, C. R.D., Kindersley, Sask. (Q'A.).
- Wright, E. P., St. Stephens, N. B. (Fr.).

Wright, G. G., L.Th., Carleton Place, Ont. (Ot.).  
 Wright, H. A., B.A., R.D., Amherstburg, Ont. (H.).  
 Wright, H. E., M.A., Wilkie, Sask. (S.).  
 Wright, Ven. Archden. R. W. E., M.A., D.D., Lennoxville, Que. (M.).  
 Wright, J. deP., M.A., B.D., Kingston, Ont. (Ont.).  
 Wright, S. B. G., M.A., 169 Strathmore Blvd., Toronto, Ont. (T.).  
 Wright, T. G. A., M.A., B.D., Whitby, Ont. (T.).  
 Wright, Thos. F., B.A., Yarmouth Heights, Ont. (H.).  
 Wrixon, W. F., Coboconk, Ont. (T.).

## D

Yates, W. S., Radville, Sask. (Q'A.).  
 Yates, C. F., Yale, B. C. (N.W.).  
 Yeoman, A. R., B.A., M.A., B.D., St. George, N. B. (Fr.).  
 Yeomans, S. F., Massey, Ont. (Al.).  
 Yolland, Field, Box 617, Trail, B. C. (Koot.).  
 Young, T. H. L., Meaford, Ont. (H.).  
 Young, Ven. Archden., D.D., 306 Central Ave., London, Ont. (H.).  
 Young, H. R., L.Th., Fairbank, Ont. (T.).  
 Young, J. V., L.S.T., 4 Harris St., St. John, N. B. (Fr.).  
 Young, Canon A. J., 60 Langford Ave., Toronto (Al.).  
 Young, C. J., B.A., Vancouver, B. C. (B.C.).

### DIOCESE OF NEWFOUNDLAND

**Bishop: The Right Reverend William Charles White, D.D., D.C.L., St. John's, Nfld.**

#### List of Clergy

Bayly, A. G., Canon, M.A., R.D., Bonavista, Nfld.  
 Bennett, A. E., Tilt Cove, Nfld.  
 Bishope, E. M., L.Th., Bay Roberts, Nfld.  
 Bolt, G. H., Canon, M.A., D.C.L., St. John's, Nfld.  
 Brinton, J., Cathedral, St. John's, Nfld.  
 Bugden, W., Tack's Beach, Nfld.  
 Bull, J. H., Exploits, Nfld.  
 Butler, E. A., St. George's, Nfld.  
 Butler, W. A., L.Th., Port de Grave, Nfld.  
 Camp, G., Curling, Nfld.  
 Chamberlain, G. S., Catalina, Nfld.  
 Clench, E. C., R.D., Spaniard's Bay, Nfld.  
 Cracknell, W. E. R., Harbor Grace South.  
 Cunningham, V. W., Burgeo, Nfld.  
 Davis, J. P., B.A., Belleoram, Nfld.  
 Dawson, S. A., Heart's Delight, Nfld.  
 Donaldson, E. A. L., M.A., Queen's College, St. John's, Nfld.

Elliott, G., Whitbourne, Nfld.  
 Elliott, J. B., St. John's, Nfld.  
 Facey, H. W., B.A., Foxtrap, Nfld.  
 Facey, Canon N.S., M.A., L.L.D., Queen's College, St. John's, Nfld.  
 Field, Canon, G. H., St. John's, Nfld.  
 Fowlow, R., Salvage, Nfld.  
 Gabriel, E. B., Cartwright, Nfld.  
 Gardner, M. K., Upper Island Cove, Nfld.  
 Gilbert, H., Twillingate, Nfld.  
 Godden, L. V., King's Cove, Nfld.  
 Godfrey, W. E., St. John's, Nfld.  
 Greavett, T., L.Th., Rose Blanche, Nfld.  
 Grosse, H., Change Islands, Nfld.  
 Hall, G., M.A., Brooklyn, Nfld.  
 Hiscock, J. T., B.A., R.D., Badger's Quay, Nfld.  
 Hunt, E., New Harbour, Nfld.  
 Jeeves, L. L. G., Canon, M.A., Cathedral, St. John's, Nfld.  
 Jeffery, C., St. John's, Nfld.  
 Jones, Francis, Cow Head, Nfld.  
 Kirby, H. F., Lamaline, Nfld.  
 Law, F. P., Trinity East, Nfld.  
 Loder, T. E., Grand Falls, Nfld.  
 MacKay, H., Harbour Breton, Nfld.  
 Maidment, G. H., Bonne Bay, Nfld.  
 Mars, J. H., Codroy, Nfld.  
 Meaden, J. A., B.A., Burin, Nfld.  
 Mercer, R. F., Pogo, Nfld.  
 Nichols, E. J. R., St. Michael's, St. John's, Nfld.  
 Noel, N. S., St. Anthony, Nfld.  
 Parsons, I., R.D., Bell Island, Nfld.  
 Pelley, H., Bay of Islands, Nfld.  
 Pike, H. L., L.Th., St. John's, Nfld.  
 Pitcher, W. K., Batwood, Nfld.  
 Pittman, A., Topsail, Nfld.  
 Read, H. J., R.D., Channel, Nfld.  
 Richards, J. T., R.D., Flower's Cove, Nfld.  
 Rowe, W. J., Smith's Sound, Nfld.  
 Rusted, E. E., Carbonear, Nfld.  
 Seavey, G. H., Coley's Point, Nfld.  
 Severn, F., Petty Harbor, Nfld.  
 Shepherd, S. R., Bonavista, Nfld.  
 Sheppard, A., Green's Pond, Nfld.  
 Shorter, A., R.D., Harbour Buffet, Nfld.  
 Smart, F., Canon, R.D., Heart's Content, Nfld.  
 Stewart, S. M., Ungava, Nfld.  
 Stirling, A. B. S., St. Mary's, St. John's, Nfld.  
 Spurrell, G. S., Whitebay, Nfld.  
 Templeton, G. S., Harbour Grace, Nfld.  
 Tulk, A. E., B.A., R.D., Pouch Cove, Nfld.  
 Tulk, A. T., Portugal Cove, Nfld.  
 Upward, T. W., Catalina, Nfld.  
 Vivian, N. G., Pushtrough, Nfld.  
 Way, M. B., Bay de Verde, Nfld.  
 Whitehouse, H. V., Salmon Cove, Nfld.  
 Wood, C., White Bay, Nfld.

# The National Organization of the Protestant Episcopal Church

## The General Convention

THE REV. CARROLL M. DAVIS, LL.D., *Sec'y House of Deputies*

THE REV. CHARLES L. PARDEE, D.D., *Sec'y House of Bishops*

Next Session: Washington, D. C., October, 1928

## The Presiding Bishop

THE RIGHT REV. JOHN GARDNER MURRAY, D.D., Bishop of Maryland

## The National Council

Conducts the national work between Sessions of the General Convention and is Board of Directors of the Domestic and Foreign Missionary Society

THE RIGHT REV. JOHN GARDNER MURRAY, D.D. . . . . . *President*

\*THE REV. FRANKLIN J. CLARK . . . . . *Secretary*

*Elected by General Convention for Three Years*

THE RIGHT REV. WM. C. BROWN, D.D.  
THE RIGHT REV. WM. LAWRENCE, D.D.  
THE REV. W. H. MILTON, D.D.  
THE REV. GEORGE CRAIG STEWART, D.D.

*Elected by General Convention for Six Years*

THE RIGHT REV. WM. T. MANNING, D.D.  
THE RIGHT REV. HUGH L. BURLISON, D.D.  
THE REV. H. P. A. ABBOTT, D.D.  
THE VERY REV. R. S. CHALMERS

*Elected by the Provinces for Three Years*

I THE RIGHT REV. J. DEW. PERRY, D.D.  
II MR. WM. J. TULLY  
III THE RIGHT REV. PHILIP COOK, D.D.  
IV THE RIGHT REV. F. F. REESE, D.D.

MR. LEWIS B. FRANKLIN . . . . . *Vice-President and Treasurer*

MR. CHARLES A. TOMPKINS . . . . . *Assistant Treasurer*

*Elected for Three Years*

BURTON MANSFIELD, D.C.L.  
MR. SAMUEL MATHER  
MR. LOUIS F. MONTEAGLE  
HON. RICHARD I. MANNING

MR. HARPER SIBLEY  
MR. SAMUEL F. HOUSTON  
MR. WM. G. PETERKIN  
MR. Z. C. PATTEN, JR.

V THE RIGHT REV. J. M. FRANCIS, D.D.  
VI MR. JAMES H. PERSHING  
VII THE REV. W. P. WITSELL, D.D.  
VIII THE RIGHT REV. L. C. SANFORD, D.D.

## Offices of the Departments

### MISSIONS AND CHURCH EXTENSION

JOHN W. WOOD, D.C.L. . . . . *Executive Secretary and Secretary for Foreign Work*  
THE REV. A. B. PARSON . . . . . *Assistant Foreign Secretary*  
THE REV. CARROLL M. DAVIS, LL.D. . . . . *Domestic Secretary*  
THE REV. ARTHUR R. GRAY, D.D. . . . . *Secretary for Latin America*  
THE REV. EDWIN B. RICE . . . . . *Registrar and Custodian of Archives*

### EDUCATIONAL DIVISION

WILLIAM C. STURGIS, PH.D. . . . . *Educational Secretary*  
MR. WM. E. LEIDT . . . . . *Assistant Educational Secretary*

### FOREIGN-BORN AMERICANS DIVISION

THE REV. THOMAS BURGESS, D.D. . . . . *Secretary*  
THE REV. WILLIAM C. EMHARDT, PH.D. . . . . *Field Director*  
THE REV. ROBERT F. LAU, D.D. . . . . *Assistant Secretary*

### RELIGIOUS EDUCATION

THE REV. JOHN W. SUTER, JR. . . . . *Executive Secretary*  
MISS FRANCES H. WITHERS . . . . . *Supervisor of Service Program*  
MISS MABEL LEE COOPER . . . . . *Supervisor of Teacher-Training*

### CHRISTIAN SOCIAL SERVICE

THE REV. CHARLES N. LATHROP . . . . . *Executive Secretary*

\*Transportation Bureau and Personnel Bureau under the direction of the Secretary of the Council. Mr. Wallace E. Smith, Assistant.

## The Woman's Auxiliary to the National Council

MISS GRACE LINDLEY . . . . . *Executive Secretary*  
MISS LAURA F. BOYER . . . . . *Assistant Educational Secretary*  
MISS GRACE H. PARKER . . . . . *Field Secretary*

MISS DOROTHEA P. COE . . . . . *Secretary for Church Institutions*

### PUBLICITY

THE REV. G. WARFIELD HOBBS, *Executive Secretary, Acting Editorial Secretary, Editor THE SPIRIT OF MISSIONS*  
MR. WILLIAM HOSTER . . . . . *Director News Bureau*  
MISS GLADYS WOLCOTT BARNES . . . . . *Church Publications*

### STAFF OF THE SPIRIT OF MISSIONS

MRS. KATHLEEN HORE . . . . . *Assistant Editor*  
MR. C. J. FLEISCHMAN . . . . . *Business Manager*  
MR. JOHN W. IRWIN . . . . . *Circulation and Advertising*

### FINANCE

MR. LEWIS B. FRANKLIN . . . . . *Executive Secretary*  
MR. CHARLES A. TOMPKINS . . . . . *Assistant Treasurer*  
MR. JAMES W. HENRY . . . . . *Second Assistant Treasurer*  
MR. FRANK A. ZUBROD . . . . . *Cashier*

### FIELD

THE REV. R. BLAND MITCHELL . . . . . *Executive Secretary*  
THE REV. ROBERT W. PATTON, D.D. . . . . *Campaign Director*  
THE REV. LOUIS G. WOOD . . . . . *General Secretary*  
THE REV. LOARING CLARK, D.D. . . . . *General Missioner*  
THE REV. A. R. MCKINSTRY . . . . . *Corresponding Secretary*  
THE REV. ELMER N. SCHMUCK . . . . . *General Secretary*  
MISS JEAN W. UNDERHILL . . . . . *Speakers' Bureau*

MISS EMILY C. TILLOTSON . . . . . *Educational Secretary*  
MRS. G. K. B. WADE . . . . . *Supply Secretary*  
MISS ELLEN I. FLANDERS . . . . . *Office Secretary*

Address all communications 281 Fourth Ave., New York, N. Y.

Telephone number for all Departments, 3012 Gramercy

By courtesy of "The Spirit of Missions."

## The Provinces

The Dioceses and Missionary Districts of The Church are divided into Provinces for the purpose of more efficiently furthering the missionary work of the Church. The divisions and officers are as follows:

### THE FIRST—The Province of New England

Comprises the Dioceses of Maine, New Hampshire, Vermont, Massachusetts, Western Massachusetts, Rhode Island and Connecticut.

President—The Rt. Rev. Arthur C. A. Hall, D.D., Burlington, Vt. Bishop of Vermont.

Recording Secretary—Rev. Morgan Ashley, Rutland, Vermont.

Executive Secretary—Rev. Malcolm Taylor, 1 Joy St., Boston, Mass.

Treasurer—Mr. B. M. MacDougall, P. O. Box 1273, Providence, R. I.

### THE SECOND—The Province of New York and New Jersey

Comprises the Dioceses in the States of New York and New Jersey and the Missionary District of Porto Rico.

President—Rt. Rev. Charles H. Brent, D.D., 237 North St., Buffalo, N. Y. Bishop of W. N. Y.

Secretary—The Ven. Roy F. Duffield, Garden City, Long Island, N. Y.

Treasurer—Mr. Donald G. Ross, Scarsdale, N. Y.

### THE THIRD—The Province of Washington

Comprises the Dioceses in the States of Pennsylvania, Delaware, Maryland, Virginia, West Virginia and the District of Columbia.

President—The Rt. Rev. Ethelbert Talbot, D.D., So. Bethlehem, Pa. Bishop of Bethlehem.

Secretary—The Rev. Thomas J. Bigham, 159 La Belle St., Pittsburgh, Pa.

Treasurer—Mr. W. W. Frazier, Jr., Box 1630, Philadelphia, Pa.

### THE FOURTH—The Province of Sewanee

Comprises the Dioceses and Missionary Districts within the States of North Carolina, South Carolina, Georgia, Florida, Alabama, Mississippi, Louisiana, Tennessee and Kentucky.

President—The Rt. Rev. Theodore DuBose Bratton, D.D., LL.D., Jackson, Miss. Bishop of Miss.

Secretary—The Rev. Mercer P. Logan, D.D., Monteagle, Tenn.

Treasurer—Mr. T. H. Nickerson, Athens, Ga.

### THE FIFTH—The Province of the Mid-West

Comprises the Dioceses within the States of Ohio, Indiana, Illinois, Michigan and Wisconsin.

President—The Rt. Rev. William Andrew Leonard, D.D., 3054 Euclid Ave., Cleveland, O. Bishop of Ohio.

Secretary—The Very Rev. George Long, 401 Chestnut St., Quincy, Ill.

Treasurer—Mr. A. H. Noyes, 5222 Blackstone Ave., Chicago, Ill.

### THE SIXTH—The Province of the Northwest

Comprises the Dioceses and Missionary Districts within the States of Minnesota, Iowa, North Dakota, South Dakota, Nebraska, Montana, Wyoming and Colorado.

President—The Rt. Rev. H. S. Longley, D.D., Des Moines, Ia. Bishop Coadj. of Iowa.

Secretary—The Rev. A. E. Knickerbocker, 2005 Bryant Ave. So., Minneapolis, Minn.

Treasurer—Mr. D. M. Paine, Duluth, Minn.

### THE SEVENTH—The Province of the Southwest

Comprises the Dioceses and Missionary Districts within the States of Missouri, Arkansas, Texas, Kansas, Oklahoma and New Mexico.

President—The Rt. Rev. George Herbert Kinsolving, D.D., Austin, Texas. Bishop of Texas.

Vice-President—The Rt. Rev. Theodore P. Thurston, D.D., 724 W. 16th St., Oklahoma City, Okla. Bishop of Oklahoma.

Secretary—The Rev. L. B. Richards, 230 W. Mistletoe Ave., San Antonio, Texas.

### THE EIGHTH—The Province of the Pacific

Comprises the Dioceses and Missionary Districts within the States of Idaho, Utah, Washington, Oregon, Nevada, California, Arizona, the Territories of Alaska and Hawaii and the Missionary District of the Philippine Islands.

President—The Rt. Rev. Louis C. Sanford, D.D., 221 J. W. Patterson Bldg., Fresno, Cal. Bishop of San Joaquin.

Secretary—The Ven. Alfred Lockwood, E. 12th and Belmont St., Portland, Ore.

Treasurer—Mr. Haydn Arrowsmith, 3120 Tulare St., Fresno, Cal.



*Is the Protestant Episcopal Church Really Alive  
To the Need of Recruiting Men for the Ministry?*

In the last reported statistics published  
by the General Convention the increase in  
Clergy for the previous triennium totalled  
ONE HUNDRED AND SIXTEEN

**The Evangelical Education Society**  
of the  
**Protestant Episcopal Church**

IS A NATIONAL AGENCY OF THE CHURCH WHICH  
AIDS YOUNG MEN TO STUDY FOR HOLY ORDERS

---

Are you interested in utilizing the services of this Society?

Since its organization in 1862 it has aided Over One Thousand Men to enter the Ministry of our Church.

Last year it aided Sixty-Five Men, as compared with an average of twenty-five in the ten preceding years.

---

**Rt. Rev. PHILIP COOK, D.D.,** *Bishop of Delaware,*  
President

**Rev. JAS. DeWOLF PERRY, DD.,**  
Active Vice-President

---

*Information cheerfully furnished on application to the Rev. S. Lord Giberson, M.A.,  
General Secretary, 130 So. 22nd Street, Philadelphia, Pennsylvania.*

# The General Theological Seminary

CHELSEA SQUARE, NEW YORK CITY

*Under the Control of the General Convention*

Three-year undergraduate course of prescribed and elective study.  
Fourth-year course for graduates, offering larger opportunities for specialization.

Provision for more advanced work, leading to degrees of S.T.M. and S.T.D.

*For Catalogue and further details address*

**The Dean**

1 Chelsea Square

New York City

## ST. STEPHEN'S COLLEGE

*A Church College of  
Arts and Letters*

with four years' work leading to the degree of B.A. It meets the highest standards of scholarship set by the Middle States College Association and features inexpensiveness of living, intimate personal companionship of professors and students, and sincerity.

The fees are: For tuition, \$250 a year; for a room, furnished and heated, \$125 a year; for board in hall, \$225 a year, a total of \$600.

The College is equipped for teaching men who, after graduation, are going into business or into postgraduate schools of medicine, law, theology, journalism, or into classical, social, or literary research. *Address*

**BERNARD IDDINGS BELL**

PRESIDENT

Annandale-on-Hudson, N. Y.

(Railway Station, Barrytown)

## The Theological Seminary

IN VIRGINIA  
THE SESSION OPENS THIRD  
WEDNESDAY IN SEPTEMBER

### FACULTY

- Rev. Berryman Green, D.D., LL.D.*, Professor of the English Bible, Homiletics, Dean.  
*Rev. Paca Kennedy, D.D.*, Professor of Greek and New Testament Exegesis and Literature.  
*Rev. Wilbur Cosby Bell, D.D.*, History of Religion, Psychology of Religion, Philosophy of the Christian Religion.  
*Rev. Wallace E. Rollins, D.D.*, Professor of Ecclesiastical History.  
*Rt. Rev. H. St. George Tucker, D.D., LL.D.*, Systematic Divinity, Applied Christianity, Christian Missions.  
*Rev. Thomas K. Nelson, D.D.*, Old Testament Language, and Literature.  
*Rev. Alexander C. Zabriskie, B.A., B.D.*, Instructor in Church History, New Testament, Religious Education.  
*Rev. Romilly F. Humphries, D.D.*, Instructor in the Art of Reading and Pulpit Delivery.

**P. O. Theological Seminary,  
Alexandria, Va.**

## Church Divinity School of the Pacific

THE THEOLOGICAL SCHOOL OF THE  
EIGHTH PROVINCE

Herbert H. Powell, Dean  
1051 Taylor Street  
San Francisco, California

## BEXLEY HALL

THE DIVINITY SCHOOL  
OF KENYON COLLEGE

Full theological course leading to  
the degree of Bachelor of Divinity.

For information address

The Dean  
Gambier, Ohio

SEABURY

## Seabury Divinity School

Faribault, Minn.

CARLETON

## Carleton College

Northfield, Minn.

Finest equipment. Ideal surroundings.  
Standard Courses for B.D. Degree.  
Standard Courses for B.A. Degree.  
Minimum cost.

✦

Address

Rev. Frederick F. Kramer, Ph.D., D.D.,  
Faribault, Minn.

## ST. JAMES SCHOOL

(FORMERLY LOWER SHATTUCK)

Founded by The Rev. James Dobbin, 1901

The Right Reverend F. A. McElwain

Chairman Board of Trustees

A HOME SCHOOL FOR BOYS OF THE GRADES. EPISCOPAL.

Its happy family life is a distinguishing feature. Thorough and efficient training that brings out the best there is in the boy. Limited number. Parental care. Small classes. Military. All sports under supervision. Ideal surroundings on an estate of 180 acres.

FOR CATALOG ADDRESS

F. E. JENKINS, *Head Master*, Drawer M, Faribault, Minn.

**JOHN M. DOYLE  
MEMORIAL TABLETS**

14 S. THIRD ST., PHILADELPHIA

CATALOGUE ON REQUEST

CHURCH FURNITURE  
ALTAR ORNAMENTS  
COMMUNION VESSELS  
WINDOWS ·· TABLETS

*In All Materials*

VESTMENTS ·· HANGINGS

**R. Geissler, Inc.**

Established 1877

56 West 8th Street, NEW YORK



**Vestments**

For Clergy and Choir

EMBROIDERIES

Altar Linens, Materials by the Yard

BISHOPS' ROBES

*(Frills Fluted)*

Clerical and Custom Clothing, Birettas, Rabats,  
Collars, Cuffs, Shirts

**J. M. HALL, Inc.**

9 East 35th St.

NEW YORK

**A. G. Almond's "English" Surplice**

(CATHEDRAL PATTERN)

Made of Irish Linen, Linen Lawn, and Bishop's Lawn and Cambric  
IN PURE LINEN FROM \$7.50



Now as for the past thirty years unequalled for Grace and Dignity.  
Each Surplice is cut by A. G. Almond and bears his name and registered design.

*Recent Unsolicited Testimonials*

"I am more than delighted with the beautiful Surplice safely received last week, for which I thank you."

"I have still the one I had from you for ordination twenty-three years ago, and am keeping it to be buried in!"

FOR CHURCH USE THIS SURPLICE IS ACCEPTED IN THE STATES *FREE OF DUTY.*

The Real Test! Not what you give! but what you get!

The Ideal Surplice must have ample material to ensure Grace and Dignity.

This is given without stint.

Have one on approval.

Booklets and Testimonials with samples and current prices sent on request.

**A. G. ALMOND, Ltd.**

*TAILOR AND UNIVERSITY ROBE MAKER*

Stoles, Cassocks, Cottas, Albs, Etc.

11 Sidney Street

Cambridge, England

*Rt. Rev. F. A. McElwain, D.D., Rector*

*Charles W. Newhall, B.A., Headmaster*

## SHATTUCK SCHOOL

Faribault, Minn.

A HIGH-CLASS COLLEGE PREPARATORY SCHOOL FOR BOYS, UNDER THE AUSPICES  
OF THE EPISCOPAL CHURCH. MILITARY SYSTEM.  
ALL ATHLETICS

For Catalogue and Terms, Address

**Shattuck School, Faribault, Minn.**

## SAINT MARY'S HALL

A HOME SCHOOL FOR GIRLS

Founded by Bishop Whipple in 1866

THE RT. REV. FRANK ARTHUR MCELWAIN . . . *Rector*

MISS AMY LOUISE LOWEY . . . . . *Principal*

*Excellent Preparatory School. Prepares for All Colleges.  
Sports, Music, Art.*

CATALOG ON REQUEST

**Saint Mary's Hall, Faribault, Minn.**

## CATHEDRAL SCHOOL OF SAINT MARY

Garden City, Long Island, N. Y.

A School for Girls, 22 miles from New York. Country school with city advantages.  
Music, Art and Domestic Science. General and  
College preparatory courses.

*Miss Miriam A. Bytel, Principal*

## ST. FAITH'S

A HOME SCHOOL FOR GIRLS  
Saratoga Springs, N. Y.

*Thoroughness of Instruction  
Vocational Guidance  
Definite Church Teaching  
Invigorating Climate*

Provincial School of the Synod  
of New York and New Jersey.  
\$550

For catalogue, address

**Rev. Charles H. L. Ford, Principal**  
Box 5

## ST. MARY'S

Knoxville, Illinois

*A Standard Preparatory School*

**ST. MARGARET'S SCHOOL**

*For Younger Girls*

**Rev. Francis L. Carrington,**  
LL.D., Rector

## Bigelow, Kennard & Co.

INCORPORATED

Washington and West Streets  
BOSTON, MASS.

We are prepared to receive and fill all orders for ECCLESIASTICAL ARTICLES required by the clergy. Included are *Chalices, Patens, Ciboria, Pyxes, Pectoral Crosses*—all of correct rubrical design and finest workmanship.

*Also in brass goods a complete assortment of Altar Fittings.*

ESTIMATES FURNISHED FOR SPECIAL  
DESIGNS WITHOUT CHARGE

## St. Augustine's School

A Junior College Raleigh, N. C.

*For Colored Young Men and Women*

FOUNDED 1867

UNDER THE EPISCOPAL CHURCH

Enrollment 1925-26, 502

Junior College, Normal, Academic, and Vocational Departments. Training Schools for Nurses and Social Workers.

*For Catalog and Further Information Address*

**The Rev. Edgar H. Goold**  
Raleigh, N. C.

## Supply House for Church of England in Canada

Books of Bishop of London, Bishop Wake Carey. Devotional Books, Confirmation Manuals, Church History, Theological Books, and all SUNDAY SCHOOL SUPPLIES

**The CHURCH BOOK ROOM**  
33 Richmond St. W., Toronto, Canada

## Loose-Leaf Parish List

Most convenient and economical system for keeping all information about your people instantly available wherever you may be. Two forms and five colors in desk and pocket sizes.

SUITED TO LARGE PARISHES  
AND SMALL MISSIONS

Now used in all parts of the United States.

*Sample Sheets Free on Request*

**REV. H. R. HOLE**  
Cheboygan, - - Michigan

## SUBSCRIBE TO THE SPIRIT OF MISSIONS

THE MISSIONARY MAGAZINE  
OF YOUR CHURCH

*Ninety Years Young and Better Than Ever*

Essential Information About the  
Work of the Church Told  
in Story and Picture.  
*Only \$1.00 a Year*

Address Your Order to

**THE SPIRIT OF MISSIONS**  
281 Fourth Ave. New York, N. Y.

## The Stamp System

ATTENDANCE REGISTRATION OR  
RECOGNITION OF LESSON WORK

Services, the School, Confirmation Classes,  
Instructions, Missions, Etc.

*Churchly, Ethical, Educational, Adaptable*

SEND FOR CATALOGUE

**THE CHURCH STAMP GUILD**  
Somerville 44, Mass.

# Meneely Bell Co.

TROY, N. Y.      NEW YORK CITY  
22-28 River Street      220 Broadway

Manufacture Superior  
CHURCH, CHIME, PEAL  
and other

## BELLS

Suitably inscribed  
and fully war-  
ranted.

Memorial Gift  
Bells a Specialty

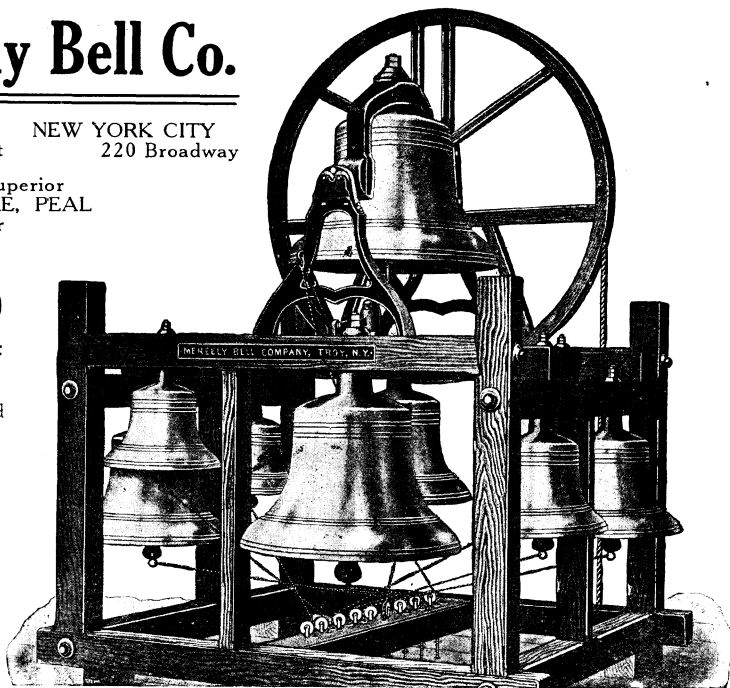

## POST CARDS

Made to Order from Your Own Photographs

Views of Churches, Schools or Convents (Interior and Exterior), or views of your Campus. Attractive Post Cards are splendid Advertising, or you can sell them at a Profit. Send good Photos of any Size and ask for Quotations. WE MANUFACTURE POSTCARDS EXCLUSIVELY  
Our Patrons are our Testimonials. Photos carefully returned.

### E. C. KROPP COMPANY

MILWAUKEE

WISCONSIN

ESTABLISHED 1898











