

Title: *Clerical Directory, 1929*

Digital Copyright Notice

Copyright 2022. The Archives of the Episcopal Church, The Domestic and Foreign Missionary Society of the Protestant Episcopal Church in the United States of America

All rights to this digital copy are reserved. Limited reproduction of excerpts of this is permitted for personal research and single use educational activities. Publication or electronic retransmission or redistribution are not permitted without prior consent.

Send written requests for permission to re-publish to:

Rights and Permissions Office

The Archives of the Episcopal Church
Email: research@episcopalarchives.org
Telephone: 512-472-6816

Ralph J. Kendall

Meneely Bell Co.

TROY, N. Y.
22-28 River Street

NEW YORK CITY
220 Broadway

Manufacture Superior
CHURCH, CHIME, PEAL
and other

BELLS

Suitably inscribed
and fully war-
ranted.

Memorial Gift
Bells a Specialty

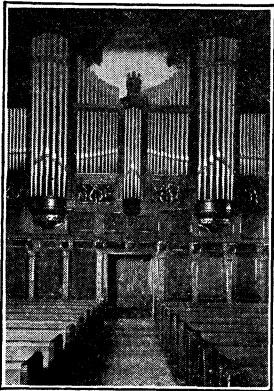
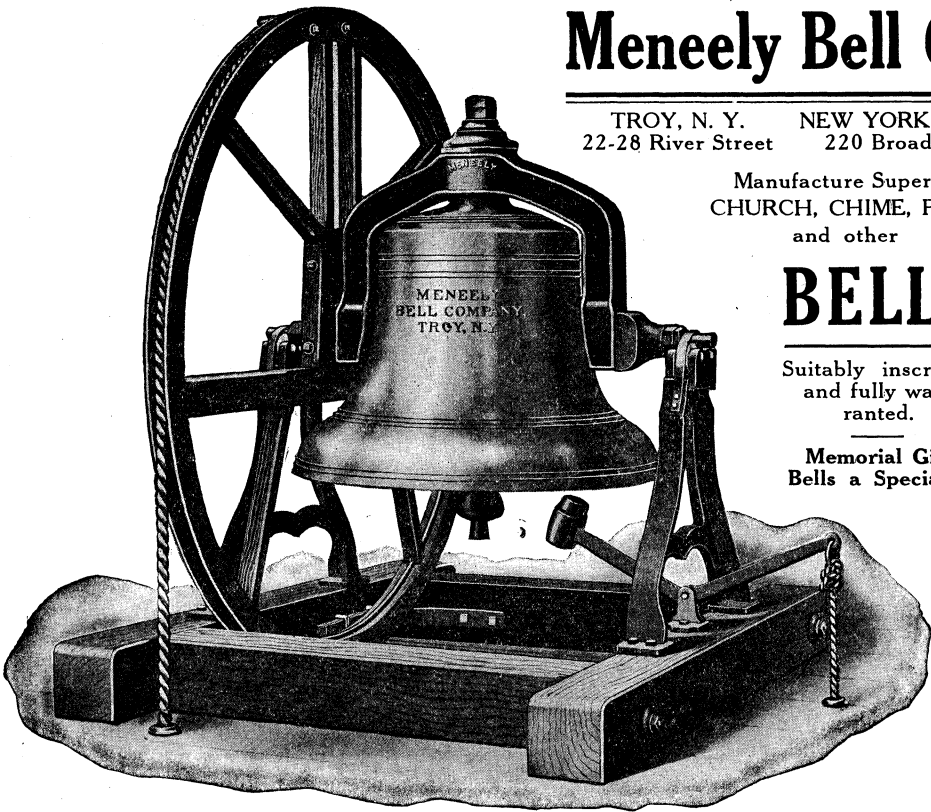

MÖLLER PIPE ORGANS

Built in the world's largest factory.

Endorsed by the most eminent organists.

Strictly high grade and fully guaranteed.

Every organ a special creation for a particular service.

Five hundred Möller Organs in Episcopal Churches.

BOOKLETS AND SPECIFICATIONS ON REQUEST

Address

M. P. MÖLLER

Factory and General Offices—Hagerstown, Maryland

READ A CHURCH PAPER

EVERY Church family should subscribe to one or more of the general Church periodicals, in addition to its own diocesan paper, since only by the regular reading of one of the Church weeklies can one keep in touch with the multitudinous activities of the Church at home and abroad, and avoid that narrowness of outlook known as parochialism, which is one of the greatest factors in holding back the extensive work of the Church.

The Living Church

A weekly record of the news and the thought of the Episcopal Church. Not partisan or sectarian in its outlook, it endeavors in its editorial and general policy to present the current problems of the Church in a clear and forceful manner, not expecting all Churchmen to agree with its views, but presenting the facts and offering such comments and suggestions as seem to be for the best interests of the Church.

\$4.00 per year; to the clergy, \$3.50

Special rate to new subscribers: four months for \$1.00

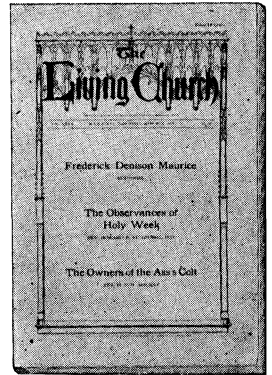

MOREHOUSE PUBLISHING CO.

1801-1811 Fond du Lac Avenue

MILWAUKEE, WIS.

Envelope Systems

DUPLEX OR SINGLE

Write Us for Samples and Prices Before Placing Your Order

Complete Records in Loose-Leaf Card System for the Treasurer

Special Offering Envelopes for All Occasions

H. W. HILLIARD CO., INC.

Manufacturers of Church Offering Envelopes

2667 Main Street

BUFFALO, N. Y.

Stowe's Clerical Directory
of
The American Church
1929-30

CONTAINS A COMPLETE BIOGRAPHICAL SKETCH OF EVERY CLERGYMAN OF
THE EPISCOPAL CHURCH THROUGHOUT THE WORLD, AS
FAR AS IT IS POSSIBLE TO SECURE THE DATA.

*Issued every third year following the meeting
of the Triennial General Convention.*

Price, \$5.50

Edited and Published
by
G. STOWE FISH,
Northfield, Minn.

Copyright
by
G. S. FISH
1929

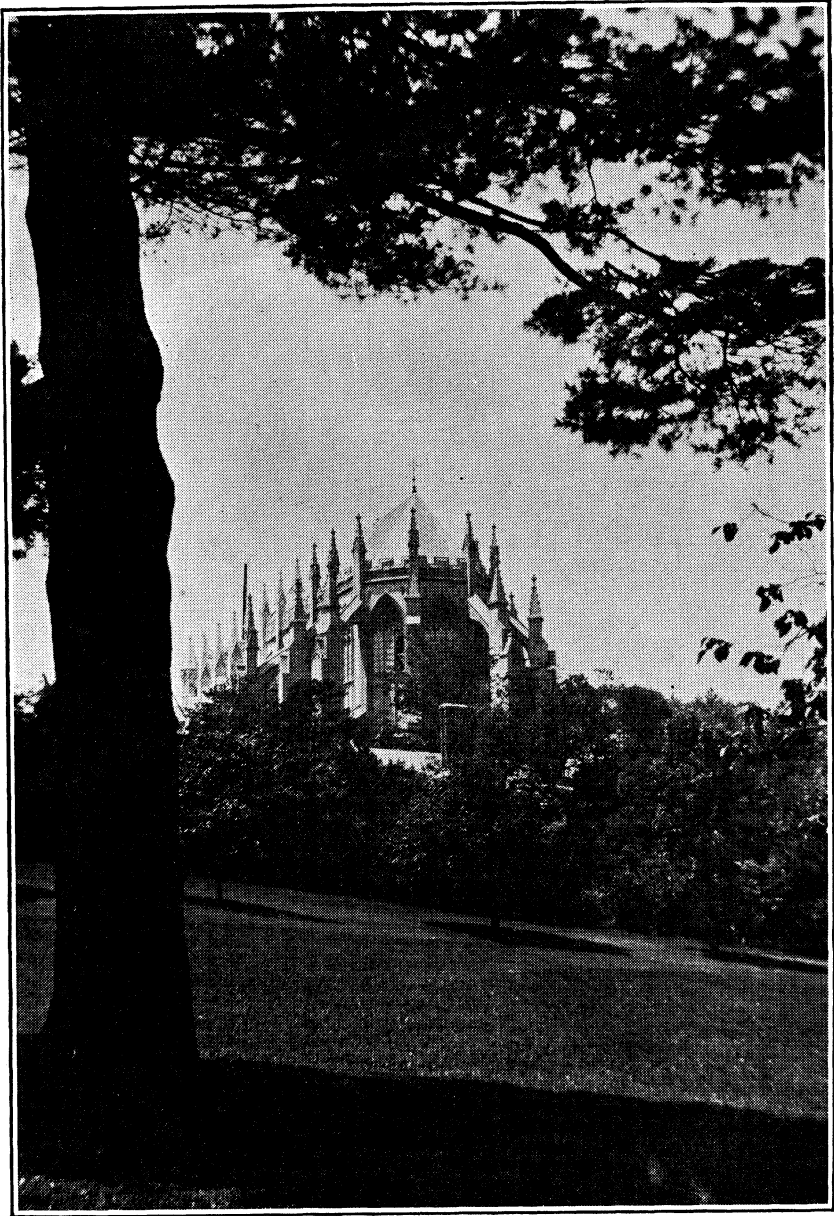

(Photograph by permission of the Dean and Chapter of Washington Cathedral.)

**A very recent view of the Apse of the National Cathedral,
Washington, D. C.**

Foreword

In sending forth the fifth issue of Stowe's Clerical Directory of The American Church, the publisher wishes to express the most sincere appreciation of the assistance and encouragement received from those clergymen who so kindly and readily responded to the circular which was mailed to every clergyman in the church, throughout the entire world. Here mention must be made of the surprising fact that a very small percentage of the circulars, sent out, were returned as unclaimed or as having incorrect address. Much credit is due The Living Church Annual, which publication the publisher of the Directory finds a most dependable aid.

It seems to be quite impossible to secure data and complete the publishing of the Directory in a shorter space of time than seven to eight months. To the subscribers, who have shown so much consideration in patiently awaiting a copy of the Directory, grateful thanks are extended.

The Asterisk, which is placed at the end of some of the sketches, indicates that the sketch is NOT revised or supplied by the individual. As it was impossible to locate some of the clergymen and no response was received from others, after repeated requests, the publisher has revised or compiled the data from information gathered from various sources. In some cases, where the star follows the data of a recently ordained deacon, there was not sufficient time in which to receive a reply from the clergyman, before the printing of the Directory.

May the sincere efforts of the publisher to edit a dependable and satisfactory book not fall too far short of the anticipations of all interested persons, depending upon the value of the 1929-30 edition of the Directory.

G. STOWE FISH.

Northfield, Minnesota.

INDEX

Abbreviations	12-13
American Episcopate	383
Archbishops of Canterbury.....	394
Archbishops of York.....	395
Archbishops, Bishops and Clergy of Canada.....	396
Biographical Sketches	15-375
Bishops, Living Americans, in Order of Precedence.....	391
Foreword	9
National Organization of the Church in the United States, The	412
Necrology	376
The Provinces	413

Abbreviations

The following is a partial list of abbreviations adopted in this book, all of which are not commonly used elsewhere. Where the word "saint" is part of the name of a church or school, a capital "S" is used, and where it is a portion of the designation of a city, the regular "St." is used. In the case of all abbreviations not here listed, the commonly used shortening of the word is used in this book or such shortened form as clearly indicates the word, the place of which it takes.

WHERE A DASH APPEARS AFTER STATEMENT OF A POSITION IT INDICATES THE SUBJECT OF THE SKETCH STILL HOLDS THE POSITION.

Abbreviation	Explanation	Abbreviation	Explanation
All Ang.	All Angels	Ho.	Holy or house
All SS.	All Saints	Hist.	History
Alt.	Alternate	Hosp.	Hospital
Annunc.	Annunciation	Inst.	Institute
Archbhp.	Archbishop	Instr.	Instructor
Archd.	Archdeacon	In-C.	In charge
Assoc.	Associate	Jursd.	Jurisdiction
Assn.	Association	Lay-R.	Lay Reader
Asst.	Assistant	L.S.T.	Licentiate in Sacred Theology
b.	born	Loc. Ten.	Locem Tenens
Barn.	Barnabas	m.	married
Barth.	Bartholomew	Matth.	Matthew
Bp.	Bishop	Mem.	Member
Bpp.	Bishops	Meml.	Memorial
Cath.	Catholic	Min.	Minister
Cathd.	Cathedral	M-in-C.	Minister in charge
Chap.	Chapel	Mssn.	Mission
Chapl.	Chaplain	Mssnr.	Missioner
Ch.	Church	Mssy.	Missionary
Chr.	Christ	Non-Par.	Non-Parochial
Chrmn.	Chairman	P—	Priest
Cler.	Clerical	P-in-C.	Priest in charge
Cmssn.	Commission	Par.	Parish
Cmssnr.	Commissioner	Prin.	Principal
Coll.	College	Prov.	Province or provincial
Com.	Committee	Pub.	Public or publicity
Conv.	Convention	R.	Rector
Convoc.	Convocation	R. Dean	Rural Dean
Con.	Consecrated	Regst.	Registrar
Coun.	Council	Rel.	Religion or religious
Cur.	Curate	Res.	Residence or resigned
D—	Deacon	Retd.	Retired
D-in-C.	Deacon in charge	S.	Saint
Del.	Delegate	s.	son of
Dep.	Deputy	Samar.	Samaritan
Dept.	Department	Sem.	Seminary
Dio.	Diocese	Ser.	Service
Dioc.	Diocesan	Shpd.	Shepherd
Dir.	Director	Soc.	Society or social
Div.	Divinity	Spec.	Special
Eccl.	Ecclesiastical	Std.	Student
Ed.	Editor	Stndg.	Standing
Educ.	Educational	Syn.	Synod
Epis.	Episcopal	Test.	Testament
Evang.	Evangelist	Theo.	Theology
Exam.	Examining	Theol.	Theological
F.	Formerly	Trin.	Trinity
Fr.	Father	Trust.	Trustee
Fndr.	Founder	Un.	University
Gd.	Good	Vic.	Vicar
Geth.	Gethsemane		
Gr.	Grace		

ABBREVIATIONS USED TO INDICATE THE DIOCESES AND WHEN PLACED IMMEDIATELY AFTER THE NAME IN THE SKETCH, IN PARENTHESES, DENOTES THE DIOCESE TO WHICH THE CLERGYMAN CANONICALLY BELONGS.

Abbreviation	Explanation	Abbreviation	Explanation
Ala.	Alabama	N. H.	New Hampshire
Alas.	Mssy. Dist. Alaska	N. J.	New Jersey
A.	Albany	N. Mex.	Mssy. Dist. N. Mexico
Ank.	Mssy. Dist. Anking, China	N. Y.	New York
Ariz.	Mssy. Dist. Arizona	N. C.	North Carolina
Ark.	Arkansas	N. D.	Mssy. Dist. N. Dakota
At.	Atlanta	N. I.	Northern Indiana
Be.	Bethlehem	N. T.	Mssy. Dist. N. Texas
C.	Chicago	O.	Ohio
Cal.	California	Okla.	Mssy. Dist. Oklahoma
C. N. Y.	Central N. Y.	Ol.	Olympia
Colo.	Colorado	Ore.	Oregon
Conn.	Connecticut	Pa.	Pennsylvania
D.	Duluth	P. I.	Mssy. Dist. Philippine Islands
Dal.	Dallas	P.	Pittsburgh
Del.	Delaware	P. O.	Mssy. Dist. Porto Rico
E.	Easton	P. Z.	Mssy. Dist. Canal Zone
E. C.	Eastern Carolina	Q.	Quincy
E. O.	Eastern Oregon	R. I.	Rhode Island
Fau. C.	Eau Claire	Sac.	Sacramento
Er.	Erie	Sa.	Mssy. Dist. Salina
Fla.	Florida	San J.	Mssy. Dist. San Joaquin
F. L.	Fond du Lac	Sh.	Mssy. Dist. Shanghai
Ga.	Georgia	S. C.	South Carolina
Har.	Harrisburg	S. D.	Mssy. Dist. S. Dakota
Hon.	Mssy. Dist. Honolulu	S. F.	South Florida
H'k.	Mssy. Dist. Hankow, China	S. O.	Southern Ohio
Ida.	Mssy. Dist. Idaho	S. Va.	Southern Virginia
Ind.	Indianapolis	Sw. Va.	Southwestern Virginia
Ia.	Iowa	Spok.	Mssy. Dist. Spokane
Kan.	Kansas	Sp.	Springfield
Kyo.	Mssy. Dist. Kyoto, Japan	Tenn.	Tennessee
Ky.	Kentucky	Tex.	Texas
L. A.	Los Angeles	Toh.	Mssy. Dist. Tohoku, Japan
Lex.	Lexington	Tok.	Mssy. Dist. N. Tokyo, Japan
L. I.	Long Island	U. S. C.	Upper South Carolina
La.	Louisiana	Va.	Virginia
Me.	Maine	Vt.	Vermont
Mar.	Marquette	W.	Washington
Md.	Maryland	W. Ma.	Western Massachusetts
Ma.	Massachusetts	W. M.	Western Michigan
M.	Michigan	W. Mo.	Western Missouri
Mil.	Milwaukee	W. Neb.	Mssy. Dist. W. Neb.
Minn.	Minnesota	W. N. Y.	Western New York
Miss.	Mississippi	W. N. C.	Western North Carolina
Mo.	Missouri	W. T.	Western Texas
Mont.	Montana	W. Va.	Western Virginia
Neb.	Nebraska	Wyo.	Wyoming
Nev.	Mssy. Dist. Nevada		
N'k.	Newark		

PARTIAL LIST OF ABBREVIATIONS OF COLLEGES, UNIVERSITIES AND THEOLOGICAL SCHOOLS

Abbreviation	Explanation	Abbreviation	Explanation
Adr.	Adrian College	Ken.	Kenyon College
Ak.	Akron University	Laf.	Lafayette College
Am.	Amherst College	Lawr.	Lawrence University
Bald.	Baldwin University	Linc.	Lincoln University
Berk.	Berkeley Divinity School	Mar.	Marietta College
Bex.	Bexley Hall	Nash.	Nashotah Theol. Sem.
Be.	Biddle College	Oxon.	Oxford Univ., England
Bow.	Bowdoin College	Pa.	Pennsylvania College
Br.	Brown University	P. D. S.	Philadelphia Div. Sch.
Camb.	Cambridge Univ., England	Pr.	Princeton College
Chi.	Chicago University	P. S. R.	Pacific School of Religion
Columb.	Columbia University	Rac.	Racine College
Cor.	Cornell University	Rich.	Richmond College
Dart.	Dartmouth College	Roa.	Roanoke College
De. P.	DePauw University	Rut.	Rutgers College
Dick.	Dickinson College	Sea.	Seabury Div. Sch.
Dur.	Durham Univ., England	Syr.	Syracuse University
E. T. S.	Episcopal Theology School	Tem.	Temple University
Fr.	Franklin College	Trin.	Trinity College
F. & M.	Franklin & Marshall College	U. T. S.	Union Theol. Sem.
Gal'det	Galaudet College	V. T. S.	Virginia Theol. Sem.
Gr.	Griswold College	W. & J.	Washington & Jefferson Coll.
G. T. S.	General Theological Seminary	Wesl.	Wesleyan University
Ham.	Hamilton College	Wms.	Williams College
Harv.	Harvard University	W. T. S.	Western Theol. Sem.
Hav.	Haverford College	W. & L.	Washington & Lee University
Hob.	Hobart College	W. & M.	William & Mary College
How.	Howard University	Ya.	Yale
Joh. Hop.	Johns Hopkins University		

- 1900; "Church Philanthropy in New York," 1906; "Liberty and Religion in Education," 1912; "Cathedral Chapters Past and Future," 1922.
- APPLETON, Frank** (R. I.), Barrington, R. I.—Non-Par.—Br., 1890. D—1892. P—1892, Bp. Clark. F. Dean of the Pawtucket Convo. S. Thom. Ch., Providence, 1892; S. Andrew Ch., St. Johnsbury, Vt., 1892-97; R. Trin. Ch., Pawtucket, R. I.*
- APPLETON, Stephen W.** (Lib.), Fishtown Sta., Cape Palmas, Liberia, W. Africa. In-C. S. Valentine's.—F.—Mssy-in-C. Fishtown Stations.—*
- ARCHBOLD, Walter** (Be.), The Rectory, Milford, Pike Co., Pa.—R. Gd. Shpd., Milford, and P-in-C. S. John's, Dingsman's Ferry, and Epiph., Sawkill, Mssns., Feb., 1929.—S. Joh. Coll., D.D., 1913. D—1901. P—1902, Bp. of Toronto. m. Alice Eloise Dyson, A.B., Sept. 14, 1924. F. Mssy. Canada, 1901-06; Cur. S. Paul Ch., Flatbush, Brooklyn, N. Y., 1906-09; Vic. Hastings-on-Hudson, N. Y., 1909-12; Mssy. N. E. Pa., and Secy. Dio. Erie, 1912-14; R. New Brighton, Pa., 1914-16; Vic. Worcester Par., 1916-18; in Canada, 1918-20; R. Trin. Par., Hughesville, Md., 1920-25; R. Meml. Ch. of S. John, Ashland, Pa., 1925-29. Asst. Secy. Dio. Be., 1928-29. Author: "The Teacher's Practical Manual and Chart, on the Catechism," Amer. Ch. Pub. Co., N. Y., 1908.
- ARCHDEACON, John Quick** (L. I.), 97 S. Lincoln Ave., Washington, N. J.—Retired, 1900.—S. Stph., B.A., 1874; G. T. S., 1877. D—1877. Bp. H. Potter; P—1878, Bp. J. F. Spalding. F. R. S. Jas. Ch., Denver, Colo., 1878-80; S. Jas. Ch., L. I., N. Y., 1880-1900.
- ARCHER, George Edward** (Be.), 119 N. Lincoln St., Scranton, Pa.—R. S. David Ch., May, 1925.—b. London, 1868; s. George Archer and Marianne (Denton). London, Post Grad. D—Jan., 1922, P—July, 1922. Bp. E. Talbot. m. Phoebe Greenleaf. F. R. Chr. Ch., Forest City, Pa.
- ARGO, Fordyce H.** (Pa.), 205 Huntington Pike, Rockledge, Pa.—R. Meml. Ch. Ho. Nativ., 1898.—b. Manlius, N. Y.; s. Thomas Monroe Argo and Mollie Henshaw (Hubbard). Un. N. C.; Phil. Div. Sch., B.D. D—1898, Bp. Talbot. P—1899, Bp. Whitaker. m. Maude R. Rossiter, 1901. Author: "Jesus Idea," a Study of the Real Jesus, 1917, pub. by Richard G. Badger, Boston, Mass. Also articles in "The Biblical World," and "The Churchman."*
- ARKIN, Abel John** (Pa.), Indiana Ave. and Livingston St., Philadelphia, Pa.—R. S. Geo. Ch., Pt. Richmond, Phil., 1901.—Un. Minn.; Phil. Div. Sch., B.D., 1903. D—1901, Bp. Whitaker, P—1902, Bp. Mackay-Smith.*
- ARMITAGE, William David** (N. H.), 28 Amherst St., Milford, N. H.—P-in-C. Ch. Our Saviour, Milford and Transf., Wilton, N. H., 1921.—b. Shawville, P. Q., Canada, 1871; s. William Armitage and Mary (Wilson). McGill Un. D—1906, P—1907. Bp. Carmichael, Montreal. m. Lillith E. Thompson, 1904.*
- ARMSTRONG, Charles Steel** (N'k.), 167 Fairmount Road, Ridgewood, N. J.—R. S. Elizabeth's Ch., 1927.—b. Vineland, N. J., Nov. 11, 1892; s. George Porter Armstrong and Elizabeth Janey (Manley). S. Stph. Coll., B.A., 1914; G. T. S., 1917. D—1917, P—1918, Bp. Lines. m. Lynette A. Todd, 1927. F. P-in-C. All SS. Ch., Glen Rock, N. J., 1917-18; Asst. S. Paul Ch., Paterson, N. J., 1917-21; R. S. Matth. Ch., Jersey City, N. J., 1921-27.
- ARMSTRONG, Frank Campton** (N'k.), 814 Hudson St., Hoboken, N. J.—R. S. Paul Ch., Feb., 1924.—Dor. Coll., Oxon., 1900; S. Oswald's Coll., Ellesmere, 1895; Oskaloosa Coll., D.D. D—1903, P—1904, Bp. Millspaugh. F. R. S. Geo. and S. Joh. Ch., Wakefield, Epiph., Sedan, S. Joh. Ch., Parsons, Kan.; Asst. S. Paul Ch., St. Paul, Minn.; Chapt. U. S. Army, 1916-22.*
- ARMSTRONG, George Porter** (N'k.), 111 Morgan St., Union City, N. J.—R. Gr. Ch., 1914.—D—1896, P—1898, Bp. Nicholson. F. Asst. S. Joh. Ch., Dover, N. J., 1896-97; M. Chr. Ch., Stanhope, N. J., 1897-1900; S. Pet. Ch., Washington, N. J., 1900-07; R. Trin. Ch., Paterson, N. J., 1907-14.
- ARMSTRONG, Henry W.** (L. I.), 9725 119th St., Richmond Hill, N. Y.—R. All SS. Ch., Richmond Hill, 1919.—b. Trenton, N. J., Aug. 22, 1875; s. Samuel S. Armstrong and Virginia (Ashmore). G. T. S., 1898; Spec. Stud. Colm. Un. D—1898, P—1899, Bp. Scarborough. m. Grace Ward, 1901. F. Fellow G. T. S., 1898; R. S. Luke's Ch., Memphis, Tenn., 1901; Ch. Ho. Apos., St. Clair, Pa., 1902; R. Chr. Ch., Palmyra, N. J., 1904; R. S. Andr. Ch., Lambertville, N. J.; Y. M. C. A., War Service U. S. A. and France, 1917-19.
- ARNDT, Charles Henry**, 59 W. Tulpehocken St., Germantown, Phila., Pa.—R. Chr. Ch., Germantown, Pa., 1892.—b. Adrian, O.; s. David M. Arndt and Anna H. (Griffith). Ken. Coll. B.A., 1889, M.A., 1892, D.D., 1921; Phil. Div. Sch., 1892; D—1892, P—1893, Bp. Whitaker. m. Helen Moore Falkner, Germantown, Phila., Pa., 1898. F. Asst. R. Chr. Ch., Germantown, Pa., 1892; Assoc. R. same, 1894-96; on leave absence at Ch. Holy Spirit, Nice, France, 1896-97.
- ARNEY, Rodney Jesse** (Ol.), 207 So. Third St., Kent, Wash.—R. S. Jas. Ch., 1905.—b. England, 1870; s. Jesse Arney and Sarah (Duckett). Un. Wash.; Sea, B.D., 1900. D—1900, P—1901, Bp. Barker. m. Elise Brookes, Seattle, Wash., Aug. 26, 1903. F. D-in-C. S. Andr. and S. Pet. Chs., Tacoma, Wash., 1900; R. S. Paul's Ch., Seattle, Wash., 1900-05. Sec. Dio. Olymp., 1900-20; Mem. Stndg. Com. Dio., 1910, 19, 21 and 1923.—
- ARNOLD, A. Judson** (Pa.), Hamilton Court, Philadelphia, Pa.—Retired. b. New London, Conn., July 4, 1849; s. Albert Arnold and Charlotte (Chapman). Roch. Un.; Berk. D—1875, P—1876, Bp. John Williams. m. Lydia Curtis Maison, Philadelphia, Pa., June 29, 1881. F. Cur. S. Pet. Ch., N. Y. C., 1875-78; R. Ch. Ho. Comf., Staten Is., 1878-80; Emman. Ch., Little Falls, N. Y., 1880-84; Chr. Ch., Pottstown, Pa., 1885-89; S. Mary Ch., Ardmore, Pa., 1890-91; Chr. Ch., Media, Pa., 1894-1901; S. Mary Ch., Phila., Pa., 1903-08; Secy. to Bp. Pa., 1911-16. Exam. Chapt. Dio. Pa., 1914.—
- ARNOLD, Frederick Sherman** (C. N. Y.), 110 So. Fulton St., Auburn, N. Y.—R. S. John's Ch., Auburn, 1926.—b. Poughkeepsie, N. Y., May 21, 1871; s. Charles Nathan Arnold and Caroline (Sherman). Harv. Un., A.B., 1898, A.M., 1899; G. T. S., 1898-99; E. T. S., 1899-1901, S. T. B., 1901. D—1901, P—1903, Bp. Potter. m. Sara Alida Good, Poughkeepsie, N. Y., 1906. F. Cur. Gr. Ch., N. Y. C., 1901-02; Cur. Ho. Comf. Ch., Poughkeepsie, N. Y., 1903-05; Cur. Mt. Calv. Ch., Baltimore, Md., 1905-06; Can. Geth. Cathd., Fargo, N. D., 1906-07; Cur. Chr. Ch., Poughkeepsie, N. Y., 1907-10; R. S. Thos. Ch., Brandon, Vt., 1910-12; Cur. Chr. Ch., Poughkeepsie, N. Y., 1912-19. Assoc. Editor: "American Church Monthly."
- ARNOLD, George Randolph** (C.), Los Angeles, Cal.—Non-Par.—F. R. S. Eliz. Ch., Glencoe, Illinois.*
- ARROWSMITH, Harold N.** (Md.), 204 St. Martins Road, Guilford, Baltimore, Md.—Can.—In-C. Cathd. Incarnation, Baltimore, 1916.—b. Bergen Point, N. J., Feb. 2, 1886; s. Rev. Harold Arrowsmith and Helen Fleming (Smith). S. Geo. Sch., Newport, R. I., 1904; Harv., 1909, A.B.; G. T. S., 1913; E. T. S., Camb., S. T. B., 1915. D—1915, P—1916, Bp. Perry. m. Frances Swayne Cook, 1917. F. Cur. Emman. Ch., Baltimore, Md.
- ARTHUR, John Beach** (C. N. Y.), 125 E. Main St., Waterloo, N. Y.—R. S. Paul Ch., Waterloo, 1917.—b. Cortland, N. Y., June 7, 1888; s. Rev. John Arthur and Charlotte Ann (Beach). Un. Iowa, B.A., 1913; G. T. S., 1916. D—1916, Bp. Lloyd; P—1917, Bp. Morrison. m. Margaret Ruth Bull, Cortland, N. Y., Oct. 17, 1917. F. P-in-C. Ch. Ho. Trin., Sac City, Ia.; Trin. Ch., Carroll, Ia.; S. Thos. Ch., Jefferson, Ia., 1916-17.
- ARTHUR, Louis Augustus** (Neb.), 2021 Pleasant Ave., Minneapolis, Minn.—Non-Par.—b. Burlington, Vt., Feb. 20, 1851; s. John Augustus Arthur and Harriet Fowler (Hall). Un. Vt. A.B., 1872, A.M., 1875; G. T. S., 1877, S. T. B., 1878. D—1877, P—1878, Bp. Bissell.

- m. Eunice M. Tripler, Detroit, Mich., June 29, 1887. F. P-in-C. Chr. Ch., Island Pond, Vt., 1877-81; Mssn. P. Trin. Ch., N. Y., 1881-87; F. All SS. Ch., Ravenswood, Chicago, Ill., 1888-89; Asst. R. Chr. Ch., Detroit, Mich., 1889; R. S. Jos. Meml. Ch., Detroit, Mich., 1889-98; R. S. Sph. Ch., Grand Island, Neb.; Secy. Dist. Laramie (now West. Neb.), 1903-09; Exam. Chapl., Rur. Dean, Pres. Council Adv., 1917. Del. Gen. Con., 1904, 07.
- ARTHUR, Philip Augustus** (Va.), 2503 North Ave., Richmond, Va.—R. Ch. of Ascen., Highland Park, 1917.— b. Washington, D. C. S. Peter's Cathd. Sch.; Richmond Coll. D—1905, P—1917, Bp. Gibson. m. Florence May Wilson, 1921. F. S. Luke Ch., Henrico Par., Va., 1906, and S. Mar. Ch., S. Margaret's Par., Va., 1906; Trin. Ch., Manassas and S. Ann Ch., Nokesville, Va., 1911. Asst. S. Andr. Ch., Richmond, Va., 1913.
- ARTHUR, Samuel Ernstus** (Sp.), Mattoon, Ill.—R. Trin. Ch.— b. Babylon, L. I., N. Y., Mar. 15, 1867; s. Samuel E. Arthur and Rebecca (Arthur). S. Paul's, Garden City, L. I.; Virginia. D—1891, Bp. Whittle; P—1892, Bp. Tuttle. m. Daisy M. Malone, 1894. F. R. S. Mark Ch. (Mem.), St. Louis, Mo.; R. Mt. Calv. Ch., St. Louis, Mo.; R. S. Alb. Ch., St. Louis, Mo., 1922-24; R. S. Andr. Ch., Edwardsville, Ill., 1924.
- ARUNDEL, Alfred W.** (S. C.), 145 W. 12th St., New York.—Non-Par.— b. England, Westn., D.D. D—1885, P—1886, Bp. Spalding. F. S. Mark Ch., Denver, Colo., 1886-91; R. Trin. Ch., Pittsburgh, Pa.; Ho. Innoc., West Orange, N. J.; R. Ch. Resur., Greenwood, S. C.
- ARVEDSON, Frederick St. Clair** (Sp.)— D—June, 1929, Bp. White.*
- ASBOE, Andrew Herman Edwin** (W. Neb.), 707 Cheyenne Ave., Alliance, Neb.—R. S. Matthew's Ch., Alliance and Rur. Dean, Dec., 1927.— b. Hopedale, Labrador, Nfld., Sept. 18, 1889; s. Andrew Asboe and Lilly (Zippel). Fulneck Boys Sch., Gudsey, near Leeds, Yorkshire, Eng.; Bristol Coll. Eng.; Theol., Fairfield, Manchester, Eng.; Du Bose Meml. Trng. Sch. D—1927, Bp. Maxon, P—1928, Bp. Beecher. m. Margaret Elizabeth Jefferys, July 29, 1914.
- ASHBURY, Lawrence D.** (S. Va.)— V. T. S. D—June, 1929, Bp. B. D. Tucker.*
- ASHBY, Charles Aylett** (Fla.), Jacksonville, Fla.—R. Gd. Shpd. Ch., 1922.— b. Culpepper, Va., July 19, 1876; s. William Aylett Ashby and Eleanor Pierson (Alcocke). Rich. Coll., B.L., 1896; V. T. S., 1911. D—Jan., 1911, P—Aug., 1911, Bp. Randolph. m. Evelyn Willis Garnett, Newport News, Va., 1899. F. Practiced law at Newport News, Va., 1896-1909. Amherst, Va., 1911-13; Elizabeth City, N. C., 1913-17; R. Ch. Gd. Shpd., Raleigh, N. C., 1917-22. Stndg. Com., 1915-17; Dioc. Mssy. Com., 1915-17; Dep. Gen. Conv., 1916 and 1919; Appointment Com., 1918; Trustee, Un. So., 1919. Exam. Chapl., 1925.— Dir. N. W. C., Fla., 1923-26. Ed., "The Carolina Churchman," 1919.*
- ASHETON-MARTIN, Percy Homer** (Conn.), Grace Ch. Rectory, 2925 Dixwell Ave., Hamden, Conn.—R. Gr. Ch., Jan., 1928.— b. Wolverhampton, Eng., Sept. 12, 1875; s. Thomas Martin and Eliza Annie (Homer). London Sch. D—1918, P—1919, Bp. Hulse. m. Edith Kate Turner, 1904. F. R. Ho. Trin. Ch., La Gloria, Cuba, 1919-20; Hd. Mstr. Cathd. Sch. Boys, Marianao, Cuba, 1920-22; R. S. Luke Ch., Mount Joy, Pa., 1922-25; R. Trin. Ch., Shamokin, Pa., 1925-28. Exam. Chapl. Bp. Darlington, 1923.
- ASHLEE, John Wiles** (M.), 412 W. Grand Blvd., Detroit, Mich.—R. S. Thos. Ch., Detroit, 1922.— b. Toronto, Can., July 25, 1858; s. Matthew Ashlee and Susannah (Lovegrove). D—1913, P—1920, Bp. Williams. m. Kate B. Leach, 1895. F. Cur. Asc. Ch., Detroit, Mich.
- ASHLEY, Asa Sprague** (W. N. Y.), Silver Creek, N. Y.—Non-Par.— b. N. Y. C., Apr. 5, 1864; s. Lucien Seymour Ashley and Maria Seymour (Sprague). Berk. Div. Sch., 1890; Colmb. Coll. D—1890, Bp. Williams, P—1890, Bp. Doane. m. Anne Fisher Bush, July 20, 1886. F. Otero, N. Y., 1890-91; Asst. Epiph. Ch., N. Y. C., 1891-92; Asst. S. Andr. Ch., Meriden, Conn., 1892-93; R. All SS. Ch., Meriden, Conn., 1893-99; Asst. S. Pet. Ch., Albany, N. Y., 1899-1901; R. Sandy Hill, N. Y., 1901-04; R. Ho. Innoc. Ch., Albany, N. Y., 1904-07; R. Chr. Ch., Hornell, N. Y., 1907; R. S. Alban's, Silver Creek, N. Y.; Y. M. C. A. Secy., France, 1918.*
- ASHLEY, Edward**, Aberdeen, S. D.—Archd., Niobrara Deanery, 1918.— b. England, 1854; s. William Jacob Wheeler Ashley and Charlotte (Watts). Un. S. D., LL.D., 1910; Sea., D.D., 1916. D—1877, P—1881, Bp. Hare. m. Elizabeth A. Martin, England, 1877; (2) Harriett Elizabeth Goodbody, May 15, 1917. F. Tchr. in Mssy. Dist., Niobrara at Crow Creek, 1874-79; Rur. Dean, Niobrara Deanery, 1885-1914; Genl. Mssy., 1914-18; Exam. Chapl.; Mem. Cathd. Chap. and Exec. Coun.; Trans. literature into Sioux Indian language.*
- ASHLEY, George Dart** (L. I.), Main St., Greenport, N. Y.—R. Ho. Trin. Ch., May, 1927.— b. Ogdensburg, N. Y.; s. Charles Ashley and Virginia Cecilia (Searle). Ogdensburg F. Acad.; S. Sph. Coll.; G. T. S. D—1896, P—1897, Bp. Doane. m. Phebe D. Nicoll, 1897. F. Cur. S. Peter Ch., N. Y. C.; Gr. Ch., Carthage, N. Y.; R. Trin. Ch., Camden, and S. Joh. Ch., Altmar; R. S. Mark's, New Milford, and Gr. Ch., Great Bend, Pa.; Vic. Gr. Ch., N. Y. C.
- ASHLEY, Morgan** (Vt.), 85 West St., Rutland, Vt.—R. Trin. Ch., 1919.— b. East Orange, N. J., Apr. 11, 1881; s. Edward William Ashley and Jessie Antoinette (Morgan). Pr., B.S., 1903; G. T. S., 1907. D—1907, P—1908, Bp. Lines. m. Elizabeth Howell Miller, Apr. 27, 1911. F. R. Butler, N. J., 1907-08; R. S. Sph., Plainfield, N. J., 1908-10; Asst. Ch. All Ang., N. Y. C., 1910-12; R. Chr. Ch., Bordentown, N. J., 1912-19.
- ASHTON, Frederick Turner** (Del.), Greenville, Del.—R. Chr. Ch., Christiana Hundred, Del., 1919.— b. Garnerville, N. Y., March 29, 1884; s. Amos Turner Ashton and Amelia Huntington (Sill). S. Sph., B.A., 1905. M.A., 1908; G. T. S., 1908. D—1908, P—1909, Bp. Greer. m. Elizabeth Gill Van Winkle, Nov. 12, 1919. F. Bronx Ch. Ho., N. Y. C., 1908-09; Asst. Epiph. Ch., N. Y. C., 1909-10; Asst. Zion Ch., Morris; R. S. Paul Ch., Salem, N. Y., 1911-19.
- ASHTON, Mortimer Stacy** (P.), 1221 Third Ave., New Brighton, Pa.—R. Chr. Ch., Jan., 1926.— b. West Haverstraw, N. Y., Oct. 30, 1882; s. Amos Turner Ashton and Amelia Huntington (Sill). Trin. Sch., N. Y.; S. Sph., B.A., 1904, M.A., 1907; G. T. S., 1907. D—1907, P—1907, Bp. Greer. F. R. S. Jas. Ch., Dover Plains, N. Y.; Bronx Ch. Ho.; R. Zion Ch., Morris, N. Y., 1910-18; R. Emman. Ch., Corry, Pa., 1918-26.
- ASHWORTH, John Vernon** (E.), 23 Richmond St., Rochester, N. Y.—Chapl. Ch. Exten. Soc., 1928.— G. T. S. D—1901, Bp. Starkey; P—1901, Bp. Nicholson. F. S. Anne Ch., Annapolis, Md.; S. Simon's Ch., Phila., Pa.; R. S. Joh. Ch., Crisfield, and S. Paul Ch., Marion, S. Barth. Par., Md.; R. Chr. Ch., Pompton, N. J., 1918-19; Asst. S. Clem. Ch., N. Y., 1924; Asst. Temporary S. Joh. Ch., Montclair, N. J., 1925-26; City Missions, 1927-28.
- ASHWORTH, Thomas** (Ida.), Payette, Idaho.—P-in-C. S. Jas. Ch., Payette, Idaho, 1910.— Secy. and Restr., Mssy. Dist. of Idaho, 1918.— b. London, Eng., 1879; s. Edward Ashworth and Lydia Hannah (Ward). Eastbourne Coll., Eng. D—1913, P—1918, Bp. of Idaho. F. Solicitor Supreme Court Judicature, England, 1903. Mem. Law Soc. Eng., 1903. Alt. Dep. Gen. Conv., 1919-1925; Dep. Gen. Conv., 1922; Del. Prov. Svnod. 1920—; Coun. of Adv., 1920—; Exam. Chapl., 1920—.
- ASSITER, Harry** (P.), 156 Siberian Ave., Leechburg, Pa.—R. Ho. Innocent Ch., 1919.— b. West Malling, Kent, Eng., Oct. 13, 1864; s. Staines Assiter and Rebecca (Philips). Pub. Sch.; Un. Saskatchewan; Emman. Coll., 1910. D—1907, P—1909, Bp. of Saskatchewan. m. Miss Rachel Adeline Dyess, Sept., 1921.
- ATCHISON, Robert Hall** (Sp.), 10 E. Third St., Alton, Ill.—R. S. Paul Ch., Oct., 1925.— b. Sterling, Ill., Oct. 10, 1881; s. William Dowling

- Atchison and Hannah Jane (Cook). Northwestern Sch. of Speech; N. W. Un., B.A., 1904. D—1917, P—1918, Ep. E. Fawcett. F. R. S. Geo. Ch., St. Louis, Mo. Mem. Stndg. Com., Dio. Sp.; Chrnm. Field Dept. Bp. and Coun.; Chrnm. Com. on Evangelism. Literary productions: "A Sketch of the British Church to Norman Conquest," "The Primacy of Peter and Church Unity," "Shakespeare as a Basis of Christian Scholarship."
- ATKINS, John Allen** (W. Ma.), 71 W. Main St., Westboro, Mass.—P-in-C. S. Stp., Westboro, and S. And., North Grafton, 1923—; b. Ingrow, Yorkshire, England, Nov. 11, 1887; s. John Atkins and Mary (Hall). Council Sch., Eng.; McGill Un., B.A.; Dioc. Coll., Montreal, 1919. D—1918, P—1919. Ep. John of Montreal. m. Irene Ella Cady, June 5, 1920. F. P-in-C. S. Phil. Ch., Norwood, 1919-23.
- ATKINS, John Norton** (N. Y.), Sewanee, Tenn.—Supt. Hodgson-Emerald Meml. Hospital, 1923—; b. Bayonne, N. J., 1881; s. George W. E. Atkins and Mary M. (Chew). Colomb. Un., 1902, B.A.; G. T. S., 1907. D—1907, Bp. Greer; P—1907, Bp. Horner. m. Katharine A. Moran, Tryon, N. C., 1913. F. Assoc. P., Valle Crucis Assoc. Mssns., Dist. Asheville, 1907-17. Com. Nation-wide Preach. Mssy. Dist., Asheville, 1915. Secy. Com. Country Ch. and Rur. Life, Prov. Sewanee. P-in-C. Watanga and Ashe Co., Mssn. Dist., Asheville, N. C., Jan., 1917-19; R. S. Matt. Ch., Enosburg Falls, Vt., 1919-20; R. Chr. Ch., Warwick, N. Y., 1920-23.
- ATKINS, Paul Sidney** (Har.), 663 Linden Ave., York, Pa.—R. S. Joh. Ch., York, 1918—; b. Hazardville, Conn., April 13, 1882; s. Isaac Atkins and Jane (Carter). Cen. High Sch., Springfield, Mass., 1902; Library Training Sch., Springfield, Mass., 1903; Phil. Div. Sch., 1917, S. T. B., 1918. D—1916, P—1917, Bp. Rhineland. m. Ethel Merrick, Baltimore, Md., June 8, 1907. F. Lay-R. in C. S. Geo. Chap., Venango Village, Philadelphia, Pa., 1909-13. Chrnm. Inter-Sem. Confer., 1916-17. M-in-C. S. Andr. Mssn., West Manayunk, and Cur. S. Asaph's Ch., Bala, Pa., 1913-17; P-in-C. Ch. Incar., Morrisville, Pa., 1917-18; Asst. Secy. Amer. Soc. for Exten. Un. Tchng., 1902-08; Secy. Germantown, Pa., Un. Exten. Centre, 1910-13; Secy. Pub. Edu. Assoc., Philadelphia, Pa., 1908-09; Gen. Secy. Octavia Hill Assoc., and Municipal Dept. Housing and Sanitation, 1909-13; Lectr. Un. Exten. Soc., Philadelphia, Pa., 1909-13; Instr. in Public Speaking, York and Hanover Y. M. C. A.'s since 1919; Mem. Exec. Coun., Dio. Har.; Chrnm. Cen. Com. on Social Service of the five Dios. State of Pa.; Dep. Gen. Conv., 1922-28. Mem. Stndg. Com., Dio. Har., 1926. Secy. same, 1927; Archd. Har., 1927; Summer Preacher S. Barth. Ch., N. Y. C., 1929. Contributor: "University Extension Bulletin," 1917. Author: "The Challenge of the Twentieth Century Preacher," (privately printed, 1929).
- ATKINSON, Frederic Bertram** (F.), 1138 Park St., Tarentum, Pa.—R. Tarentum and Freeport, Jan., 1927—; b. Yorkshire, Eng., Nov. 12, 1892; s. Rev. Robert Leighton Atkinson and Florence Blomefield (Bailey). St. Edmund's Sch., Canterbury, Eng.; Anglican Theol. Coll., Un. British Columbia, Can., L.Th. D—1921, P—1921, Bp. of Kootenay. m. Constance Irene Sinclair, Oct. 28, 1925.
- ATKINSON, George Wesley, Jr.** (W.), 2800 35th St. N. W., Washington, D. C.—R. S. Jas. Par., 1925—; b. Charleston, W. Va., July 23, 1873; s. George Wesley Atkinson and Ellen (Eagan). Linsley Inst., Wheeling, W. Va., 1890-93; Un. W. Va., 1895-97; Nash., 1899-01; Taylor Un., D.D., 1922. D—1901, P—1901, Bp. Nicholson. m. Florence Adelaide Brown, 1908. F. Asst. S. Mark's Ch. Phil.; Asst. Ch. S. Mary the Virgin, N. Y. C.; R. S. Matt. Ch., Sunbury; R. Ch. of Sav., Montoursville, Pa.; Asst. S. Paul Par., Wash., D. C.; R. Gr. Par., Wash., D. C.; R. Ch. Incar., Washington, D. C., 1922-25.*
- ATKINSON, John Robert** (N. Y.), 213 W. 71st St., Manhattan, N. Y. C.—R. Chr. Ch., Manhattan, 1917—; b. N. Y. C., Oct. 21, 1865; s. Henry T. Atkinson and Jane (Rogers). 'S. Stp., A.B., 1890; G. T. S., B.D., 1893. D—1893, P—1894, Bp. Potter. m. Carlotta Dorflinger, June 16, 1897. F. Asst. S. Geo. Ch., N. Y. C., 1893-95; Chr. Ch., E. Orange, N. J., 1895-96; Asst. Calv. Ch., N. Y. C., 1896; R. Trin. Ch., Elizabeth, N. J., 1896-1911; R. S. Luke Ch., Scranton, Pa., 1911. Dean S. Phil. Cathd., Atlanta, Ga., 1914-15. Vic. Bronx Ch. House, 1915-17.
- ATKINSON, Thomas** (Md.), Hopkins Apts., Baltimore, Md.—Retired.
- ATRIDGE, Aaron S.** (W. N. Y.), Palmyra, N. Y.—R. Zion Ch.—. F. Asst. S. Joh. Co., Sodus, N. Y.*
- ATRIDGE, Clark Levis** (Mar.), 201 Montezuma St., Houghton, Mich.—R. Trin. Ch., Houghton, 1923—; b. Rondout, Ill., Oct. 27, 1890; s. James Wilbur Attridge and Mary Luella (Dukelow). Pub. High Sch.; Private Tutors; Nashotah Sem., B.D. 1919. D—1917, P—1918, Bp. Webb. m. Ethel Frances Follett, Nov. 19, 1913. F. R. S. Math. Ch., Waukesha, Wis., 1918-23. Exam. Chapl. Dio. Mar.; Mem. Stndg. Com.; Mem. Bp. and Coun.; Dean, Convoca., Houghton; Dep. Gen. Conv., 1928.
- ATRIDGE, James P.** (S. O.), 8406 Burns Ave., Cincinnati, O.—R. Ho. Trin. Ch., 1926—; b. Rochester, N. Y., 1892; s. James C. Attridge and Annie (Wilkinson). Un. Rochester, A.B.; E. T. S., B.D. D—1920, Bp. Lawrence; P—1921, Bp. Reese. m. Georgianna Hardy, 1922. F. R. Chr. Ch., Ironton, O., 1922-26.
- ATRIDGE, Thomas Wilkinson** (N'k), 26 South St., Morristown, N. J.—R. Ch. of Redeemer, 1919—; b. Clare Clear, Ireland, Oct. 25, 1885; s. James Clare Attridge and Annie (Wilkinson). Prin. Un., A.B.; Epis. Theol. Sch., S. T. B., 1915. D—1915, Bp. Lawrence; P—1916, Bp. Vincent. m. Gertrude Curtis Cate, June 24, 1916. F. Cur. Chr. Ch., Cincinnati, O., Chapl. Camp Sherman, O., 1916-19.
- ATTWATER, Henry Clarkson** (Kan.), 1003 Faulkner Ave., Wichita, Kan.—R. S. Joh. Ch., 1920—; b. Cedar Vale, Kan., Mar. 15, 1875; s. Henry Russell Attwater and Mary Ann Attwater. St. John's Milty. Acad.; Kan. St. Un.; Sea. D—1901, P—1902, Bp. Millspaugh. m. Mary Ellen Cheney, Jan. 1, 1902. F. R. S. Mark's Ch., Blue Rapids, Kan., 1901-05; S. Peter's Ch., Pittsburg, Kan., 1905-08; R. S. Peter's Ch., Detroit, Mich., 1908-18; S. Matthias, 1918-19; S. Matthew's, Cedar Vale, Kan., 1920.
- ATTWOOD, William James** (Cal.), P. O. Box 183, Centerville, Cal.—R. S. Jas. Ch., 1925—; b. England, 1867; s. John Attwood and Sarah (Stone). D—1900, P—1901, Bp. Brewer. m. Gertrude Baxter, England, 1898. F. Great Falls and Mssns. Cascade Co., Mont., 1899-1904; Glendive and Mssns., Dawson Co., Mont., 1904-06; R. S. Jas. Ch., Deer Lodge, and Mssy. Powell and Granite Cos., Mont., 1906-24; R. Gr. Ch., Martinez, Cal., 1924-25; Asst. Dio. Secy., 1911-1924. Dio. Mont.; Dio. Treas. Ch. Pension Fund, 1918-1924, Dio. Mont.
- ATWATER, Charles Ledyard** (E.), 103 Maple Ave., Chestertown, Md.—R. Emman. Ch., Chester Par.—; b. Williamsport, Pa.; s. Ledyard Jay Atwater and Adeline Peck (Paret). Warfield Sch., Sykesville, Md.; Hob. B.A.; Wash. Coll., M.A.; V. T. S. D—, P—, Bp. Paret. m. Helen Wilson. F. M. at Alberton, Md.; R. S. Mark's Par., Frederick and Wash. Cos.; In-C. Adv. Chap., Baltimore, Md.*
- ATWATER, David Thomas** (L. I.), 29 Grace Court, Brooklyn, N. Y.—Cur. Gr. Ch., 1928—; b. Akron, O., Aug. 22, 1902; s. George Parkin and Marie Louise (Carey) Atwater. Un. Akron; Ken. Coll.; Bex. Hall, 1925-26; G. T. S., 1928. D—June, 1928, P—Mar., 1929, Bp. Stires.
- ATWATER, George Parkin** (L. I.), 29 Grace Court, Brooklyn, N. Y.—R. Grace Ch., Brooklyn Heights, Oct., 1926—; b. Lisbon, O., 1874; s. Thomas C. Atwater and Clara (Parkin). Ken., A.B., 1895, A.M., 1899. D.D., 1918; Bex. Hall, 1898; Un. Akron, Litt.D., 1924. D—1898, P—1899, Bp. Leonard. m. Marie L. Carey, Detroit, Mich., 1901. F. R. Ch. Our Sav., Akron, O., 1897-1926. Dep. Gen. Conv., 1910, 16, 19, 25; Del. Pan-Ang. Cong., London, 1908. Col. Akron Home Guard Reg., 1917-18; Chapl.-Major, Officers Reserve Corps; Mem. Author's Club,

- London, Eng. Author: "Young Crusaders," "Young Crusaders at Washington," Atlantic Monthly Articles; "The Episcopal Church, Its Message for Men of Today," 1918; "A National Administration for the Episcopal Church," 1919; "Card Method of Religious Instruction," 1921; "Word-map of the Old Testament," 1923; "The A-A Method for the Cumulative Endowment of Churches," 1924; "The Continuous Unit Plan," 1925; "Annals of a Parish," 1928.
- ATWELL, Charles D.** (Tex.), Port Arthur, Tex.—R. S. Geo. Ch.—D—1890, P—1891, Bp. Huntington, F. Elmira, N. Y.; R. Emman. Ch., Hastings, Mich., 1897; R. Gr. Ch., Ishpeming, Mich.; R. Gr. Ch., Traverse City; R. S. Mary Ch., Park Ridge, Ill., 1910; R. Chr. Ch., Nacogdoches, Tex.*
- ATWILL, Douglass Henry** (Minn.), 945 Ashland Ave., St. Paul, Minn.—R. S. Clement's Ch., 1923— b. Burlington, Vt., June 4, 1881; s. Rt. Rev. Edward R. Atwill and Mary (Whiting) Atwill, Yale, B.A., 1903; E. T. S., B.D., 1907. D—1907, P—1907, Bp. Atwill, m. Mima Janisch, 1909. F. R. Calv. Ch., Sedalia, Mo., 1907-14; M-in-C. S. Paul Mssn., Santa Paula, and S. Mark Mssn., Fillmore, Cal., 1914-17; R. S. Aug. Mssn., St. Louis, Mo., 1917-23. Ed. Dioc. paper, "The Church News."
- ATWILL, John Richard** (L. A.), 551 Rose's Road, San Gabriel, Cal.—R. Ch. Our Saviour, 1913— b. Burlington, Vt., 1873; s. Rt. Rev. Edward Robert Atwill and Mary (Whiting), Colomb. Coll., B.A., 1896; Berk. Div. Sch., 1898. D—1898, P—1899, Bp. Atwill, m. Anna Merrill Houston, Los Angeles, Cal., 1902. F. Gen. Mssy. Dio. W. Mo., 1898-1902; R. Gr. Ch., Carthage, Mo., 1902-07; R. S. Joh. Ch., St. Cloud, Minn., 1907-10; Dean Trin. Pro-Cathd., Sacramento, Cal., 1910-12. Stndg. Com. Dio. Duluth, 1907-08; Ex. Chapl. Duluth; Mem. Bd. Mssns., Chrmn. Com. Const. and Can. New Dio., 1910-12, both in Sacramento, Cal.; Exam. Chapl. Dio. L. A., 1929—.
- ✱**ATWOOD, Rt. Rev. Julius Walter**, Church Missions House, 281 4th Ave., N. Y. C.—or Box 493, Sound Beach, Conn.—Retired Bp. of Arizona, 1925— b. Salisbury, Vt., 1857; s. Frank Carley Atwood and Sarah (Thomas), Mid. Coll., A.B., 1878, M.A., 1882. D.D., 1913; E. T. S. D—1882, P—1883, Bp. Paddock, Con. Bp., 1911, by Bpp. Lawrence, Hall, Lloyd, Brewster, Codman, Lines, Greer, C. D. Williams, m. Anna Richmond, Providence, R. I., 1895. F. R. Ascen. Ch., Ipswich, Mass., 1882-87; R. S. Jas. Ch., Providence, R. I., 1887-94; R. Trin. Par., Columbus, O., 1894-1906; R. Trin. Ch., Phoenix, Ariz., 1906-11; Asst. to Bp. of Pa., 1927-29. Exam. Chapl., Mem. Stndg. Com. S. Ohio; Prov. Dep. Gen., S. Ohio; Dep. Gen. Conv., Ariz.; Pres. Coun. Advice, Ariz.; Archd. Ariz. Chapl. General, Sons American Revolution. Mem. Vt. and Ohio Historical Soc., Ariz. Mem. Author's Club, London, Eng. Lectr. on Ch. Hist., Kenyon Coll., and Un. South. Founder, S. Luke's Home and other Institutions for treatment of tuberculosis, Ariz.
- AUCTION, Arthur Morgan** (R. I.), 265 Elmwood Ave., Providence, R. I.—R. All SS. Meml. Ch., Providence, 1898— b. Dutchess Co., N. Y.; s. Jonathan Aucock and Anne Elizabeth (Morgan), Hob. Coll., A.B., 1887, A.M., 1890, D.D., 1911; E. T. S., B.D., 1890. D—1890, P—1891, Bp. Clark, F. Cur. All SS. Meml. Ch., Providence, R. I., 1890-1898. Mem. Stndg. Com. R. I., 1901—; Dep. Gen. Conv., 1907, 10, 13, 16, 19, 22, 25 and 28. Vice Pres. Dio. Coun.
- AULD, Harry Floy** (Har.), Marietta, Pa.—Non-Par.— S. Stph., B.A., 1877; G. T. S., 1880. D—1880, P—1881, Bp. H. Potter, F. Asst. S. Mary Ch., Mott, Haven, N. Y. C.; R. of same; R. Ch. Adv., Hatboro, Pa.; R. S. Andr. Ch., Shippensburg, Pa.; R. All SS. Ch., Paradise, Pa.*
- AULENBACK, W. H. (M.)**, Birmingham, Mich.—D—, P—May, 1926, Bp. T. J. Garland, F. In-C. S. Andr. Ch., West Manayunk, Pa.*
- AULT, William** (Hon.), 1419 Dominis, Honolulu, T. H.—Dean S. Andrew's Cathd., and R. S. Andrew's Cathd. Par., June, 1928—, Secy. Dist. Hon.— b. England, Mar. 5, 1871; s. Charles Ault and Ann (Smith), St. Boniface Coll., Eng. D—1897, P—1899, Bp. Willis, m. Elizabeth M. C. Hayselden, 1901. F. Mssy. Island of Maui, 1897-1901; P-in-C. Ch. Gd. Shpd., Wailuku, Maui, 1897-1919; Vic. S. Andr. Cathd. Par., Honolulu, 1910-28; Can. S. Andr. Cathd., Honolulu, 1901-28. Pres. Coun. Advice; Acting Pres. Bd. Directors; Del. Gen. Conv., 1919.
- AUNE, Albert** (N. Y.)—Non-Par.— D—1909, Bp. Weller, P—1910, Bp. Grafton, F. Asst. S. Luke's Ch., Baltimore, Md.; Dio. Fond du Lac; R. Chr. Ch., Brownsville, Pa.*
- AUSTIN, Arthur Henry**, 319 E. Gray St., Louisville, Ky.—R. Gr. Ch., July, 1926— b. Gainesville, Tex., Oct. 4, 1896; s. Henry W. Austin and Annie (Malley), High Sch., Denver; Sea. Div. Sch., B.D. D—1920, P—1921, Bp. Johnson, m. Dorothy I. Sharp, Aug. 9, 1927. F. Vic. Epiph. Ch., Denver, Colo., 1921-26.
- AUSTIN, Perry Gwynne More** (L. A.), Res., 1129 E. Ocean Ave., Off., 703 Atlantic Ave., Long Beach, Cal.—R. S. Luke Ch., Sept., 1923— b. Oakland, Cal., Dec. 28, 1888; s. Charles Perry Austin and Isabelle (More), Harv., A.B., 1913; G. T. S., 1917. D—May, 1917, P—Dec., 1917, Bp. Rhinelander, m. Camilla Waterman, F. Cur. S. Tim. Ch., Roxborough, Phila., Pa., Sept., 1917.
- AVEILHE, Carlos Augustus** (F. L.), 230 Classon Ave., Brooklyn, N. Y.—Non-Par.— b. Cameron, Texas, 1891; s. Carlos Augustus Aveilhe and Mary Ellen (Darwin), W. Des Moines H. Sch.; Bus. Coll.; Racine Coll.; Nash., 1923. D—1923, P—1923, Bp. Weller, F. Vic. Blessed Sacrament Ch., Green Bay, Wis., 1924-28.
- AVERILL, Edward Wilson** (F. L.), 89 W. Division St., Fond du Lac, Wis.—Dean S. Paul's Cathd., Nov., 1923— b. Elkhart, Ind., Mar. 13, 1870; s. Rev. Martin V. B. Averill and Rosa Badger (Wilson), N. West. Coll., Naperville, A.B.; W. T. S. D—1891, P—1894, Bp. W. E. McLaren, m. Carrie Erhardt Brownell, June 3, 1902. F. R. Trin. Ch., Peru, Ind., 1897-1904; R. Trin. Ch., Fort Wayne, Ind., 1904-23. Author: "Talks on Church History," "Talks on the Prayer Book," "Holy Communion with Private Devotions," etc.
- AVERY, Frederick Burt, D.D.** (O.), 508 S. State St., Painesville, O.—Retired, June, 1923. b. Cleveland, O., June 7, 1854; s. Rev. John Thomas Avery and Sarah (Whiting), Cleveland H. Sch.; Guilford Acad.; Ohio St. Un. Law Coll., LL.B., 1875; Linc. Mem.; Gen. Sem., N. Y., 1879; Phil. Div. Sch., 1880; Ober. M.A., 1888. D—1880, P—1881, Bp. Bedell, m. Ione Lester, Nov. 10, 1880. F. R. S. Paul Ch., Canton, O.; S. Joh. Ch., Youngstown, O.; S. Mark's Ch., Frankford, Pa.; R. S. Jas. Ch., Painesville, O.; R. S. Paul Ch., E. Cleveland, 1902-08; R. S. Joh. Ch., Cleveland, O., 1908-23. Pres. and Secy. Stndg. Com. Dio. Ohio, 15 yrs. One of organizers and founders Lincoln Mem. Un., Cumberland, Tenn., 1887; Dir. Lincoln Mem. Un., 1896-1926; Pres. of same, 1901-02; Pres. Painesville Art Assoc.*
- AVERY, Frederick Hills, Jr.** (Cal.), Oakland, Cal.—Asst. S. Paul's Ch., 1929— D—May, 1929, Bp. Parsons.*
- ✱**AVES, Rt. Rev. Henry Damerel**, Seabrook, Tex.—Retired, 1923— Ken. Ph.B., 1878; B.D., 1883, D.D., 1904; Ruth., LL.D., 1901. D—1883, P—1884, Bp. Bedell, Con. Bp. Dec. 14, 1904, by Bpp. Garrett, Brown, Brooke, Rowe, Johnson and Millspaugh, F. S. Paul's Par., Mt. Vernon, O., 1883-85; S. Joh. Ch., Cleveland, 1885-92; R. Chr. Ch., Houston, Tex., 1892-1904; Bp. Mexico, 1904-23.*
- AYER, Joseph Cullen, Jr.** (Pa.), 200 St. Mark's Square, Philadelphia, Pa.—Prof. Eccl. Hist., Phila. Div. Sch., 1905— b. Newton, Mass., 1866; s. Joseph Cullen Ayer and Caroline Eliza (Roberts), Harv., 1887-88; Berlin, 1890-92; Halle, 1892; Leip., M.A., Ph.D., 1892-93; Jns. Hop., 1899-1900; S. T. D. Un. So. Sewanee, 1918; Ep. Theol. Sch., B.D., 1887. D—1887, P—1890, Bp. Paddock, m. Cora Julia Whitaker, Bradford, Mass., 1894. F. Cur. S. Joh. Ch., Charlestown, Mass., 1887-88; R. S. Jas. Ch., So. Groveland, Mass., 1888-90; R. S. Jas.

Ch., Keene, N. H., 1893-96; R. S. Paul's Ch., Nantucket, 1896-99; M-in-C. S. Joh. Ch., Sandwich, S. Mary's Ch., Barnstable, Mass., 1900-04; R. Ch. Our Redeem., Lexington, Mass., 1904-05; M-in-C. S. Pet. Chap., Osterville, Mass., 1903-21; Inst. Ep. Theol. Sch., 1901-05. Pres. Amer. Soc. Ch. Hist.; Edit. Staff, "The Church Standard," 1905, until sale of paper; "Flotsam and Jetsam." Author: "Die Ethik," Joseph Butlers; "The Development of Christian Architecture," Young Churchman Co.; "The Early Church Orators"; "The Orators of the Reformation," G. P. Putnam's Sons; "Source Book for Ancient Church History," Scribner's Sons. Chrmn. Bd. of Editors, Amer. Encycl. of Christianity (1926).

AYER, William Francis (Pa.), Christ Church Hospital, 49th St. near Belmont, Philadelphia, Pa.—Chapl. Chr. Ch. Hospital.—*

AYRES, Richard Flagg (Spok.), 8 Plympton St., Cambridge, Mass.—Chapl. Episc. Students, Harvard, Sept., 1928.—b. Quincy, Mass., Feb. 8, 1903; s. Ernest Flagg Ayres and Estella (Barbour). H. Sch., Corvallis, Ore., and Boise, Idaho; Whitman Coll., B.A.; G. T. S., 1 yr.; E. T. S., 1928, B.D. D—June, 1928, P—Dec., 1928, Ep. C. L. Slattery.

B

BABCOCK, Edward W. (A.), 142 Eighth St., Troy, N. Y.—R. Ch. Ho. Cross, Troy, 1896—, and Prin. Mary Warren Free Inst.—b. Westerly R. I.; s. Edward W. Babcock and Martha (Cross) Bro. Un. A.B., 1874; Berk., 1879. D—1879, P—1880, Bp. John Williams. m. Fannie B. Starr, N. Y. C., 1890. F. Asst. S. Andr. Ch., Meriden, Conn., 1879-80; R. Ch. Ascen., New Haven, Conn., 1880-84; Asst. S. Thos. Ch., New Haven, Conn., 1884-86; Asst. Ch. Heav. Rest, N. Y. C., 1886-90; R. Calv. Ch., Stonington, Conn., 1892-96.

BABCOCK, George Morrill (Ma.), Medfield, Mass. Non-Par.—b. Springfield, Mass., Feb. 20, 1875; s. William Denison Babcock and Kate Gilson (Morrill). Un. Wis. Spec., 1900; Nash., B.D., 1901; Post Grad. W. T. S., 1906-09. D—1901, P—1901, Bp. Nicholas. m. Bertha Frances Davis, Chicago, Ill., 1908. F. Vic. S. Aug. Ch., Rhinelander, Wis., 1901-06; P-in-C. S. Geo. Ch., Chicago, Ill., 1906-09; R. Cairo, Ill.; Archd. Dio. Springfield, 1909-10; Loc. Ten. Gr. Ch., Chicago, Ill., 1910-11; R. Calv. Ch., Chicago, Ill., 1911-16; Archd. Dio. Fond du Lac; Mem. Dioc. Bd. Mssns.; Mem. Cathd. Chap.; Can. Cathd., Fond du Lac, Wis., 1905-06; Mem. Cathd. Chap.; Dio. Bd. Mssns., 1916-18; R. S. Paul's Ch., Marinette, Wis., 1918; Stdt. Chapl. Bucknell Un., Lewisburg, Pa.; R. S. Margaret's, Brighton, Boston, Mass.; Dep. Gen. Conv., 1923.*

***BABCOCK, Rt. Rev. Samuel Gavitt**, Res. 95 Mt. Vernon St., Off., 1 Joy St., Boston, Mass.—Suffr. Bp. Dio. Mass., 1913.—b. Newport, R. I., Oct. 8, 1851; s. Stanton Babcock and Sarah J. (White). E. T. S., B.D., 1891; Br. Un., D.D., 1915. D—1877, P—1890, Bp. Clark. Con. Bp. Jan. 17, 1913, by Bpp. Lawrence, Codman, Brent, Parker, Perry, Davies. m. (1) Abbie G. Miller, Westerly, R. I., 1875; (2) Mary K. Davey, 1923. F. Asst. Chr. Ch., Westerly, R. I., 1877-89; Cur. Ch. Mess., Boston, Mass., 1889-90; Cur. Gr. Ch., Providence, R. I., 1890-91; R. Chr. Ch., Hyde Park, Mass., 1891-03. Archd. New Bedford, 1899-1903; Archd. Mass., 1903-13.*

BABIN, Harry More (C.), Res. 5524 Everett Ave., Off. 125 E. 26th St., Chicago, Ill.—R. Trin. Ch., Jan., 1925.—b. Newport, Ky., April 24, 1881; s. Rev. Jeremy Babin and Kate (More), Ken., B.A., 1904; Bex. Hall, B.D., 1906. D—1906, P—1907, Bp. Vincent. m. Eva E. Morse, Albany, O., Oct. 23, 1906. F. R. Zion Ch., Dresden, O., 1906-07; R. S. Steph. Ch., Cincinnati, O., 1907-09; R. Gr. Ch., Estherville, Ia., 1909-10; Trin. Ch., Emmetsburg, Ia., 1910-12; R. S. Paul's Ch., Marshalltown, Ia., 1912-17; Bd. Mssn. Dio. Ia., 1916-17; R. S. Luke's Ch., Dixon, Ill., 1917-20; R. S. Martin's Ch., Chicago, Ill., 1920-25.

BACKHURST, George (M.), S. Paul's Rectory, St. Clair, Mich.—R. S. Paul's Ch., 1922.—b.

England, 1878; s. Charles Backhurst and Mary A. (Lee). S. Paul's Coll., Burgh Lincoln, England, 1900-03. D—1903, P—1904, Bp. N. S. m. Fannie Moseley, 1904. F. Cur. Glace Bay, N. S., 1903-04; R. Arichat, 1904-07; R. Parrsboro, 1907-11; R. Port Greville, 1911-13, all in N. S.; R. Morristown, N. Y., 1913-17. Archd. Duluth, Minn.; Supt. Indian Mssns., 1917-20; R. All SS. Ch., Brooklyn, Mich., 1920-22. Author: "Plain Words About the Church."

BACKUS, Alexander Hamilton (Eur.), 1424 Orange Grove Ave., Hollywood, Cal.—Retired, Oct., 1929.—b. Poughkeepsie, N. Y., Sept. 20, 1876; s. Truman Jay Backus and Sarah Christina (Glass). Am., B.A., 1897, M.A., 1902; Un. of Rome, Italy, 1900-01; E. T. S., B.D., 1902; Sorbonne, Paris, 1913-14. D—1902, P—1903, Bp. Lawrence. m. (1) Marie Louise Julie Blattes (deceased), Sept. 18, 1918, (2) Wilhelmina Emily Litzenberger, Oct. 5, 1925. F. Asst. S. Joh. Ch., East Boston, Mass., 1902-03; Chihuahua, Mexico, 1903-06; Vic. Ch. Transfig., Brooklyn, N. Y., 1906-13; S. Luke's, Paris, 1913-14; Chihuahua, Mex., 1914-15; S. Georgia, Paris, 1916-17, (English Church); War Work, Paris, 1917-18; Vence, France, 1921-26 (English Church); Genoa, Italy, 1926-27 (English Church); Vic. Chr. Ch., West Hollywood, Cal., 1928-29.

BACKUS, Jabez (W.), 2127 West 6th St., Los Angeles, Cal.—Non-Par.—

BACON, Francis Myron (Wyo.), Hanna, Wyo.—P-in-C. S. Mark Mission, Mar., 1929.—b. Chillicothe, O., Aug. 19, 1862; s. Myron W. Bacon and Frances Mary (Bonner) Sea., B.D., 1893. D—1893, P—1894, Bp. Graves. m. Nellie L. McIntire, Neponset, Ill., Jan. 9, 1896. F. S. Paul, 1893-94; Hutchinson, Minn., 1894-95; Wahpeton, N. D., 1895-96; Crosswell, Mich., 1896-99; Sauk Rapids, Minn., 1899-03; Wymore, Neb., 1893-1906; Gunnison, Colo., 1906-09; Red Lodge, Mont., 1909-11; Meeker, Colo., 1911-15; Delta, Colo., 1915-17. Mem. Council Adv., W. Colo., 1915-17; Non-Par., 1917-22; Mssy. S. Joh. Baptist, Big Piney, Wyo., 1922-24; R. Chr. Ch., Superior, Wyo., 1924-29.

BACZEWSKI, Edward M. (Pa.), 2961 Richmond St., Philadelphia, Pa.—In-C. Ho. Redeem. Ch. (Polish).—*

BADGER, Frank Evans (W. N. Y.), Mexico, N. Y. Non-Par.—Writing and Teach. outlines Bible History and Ch. Doctrine. b. Branchport, N. Y., May 6, 1858; s. Seneca Malory Badger and Matilda P. (Evans). Branchport Un. Sch., Cook Acad.; S. Andrew's Div. Sch., 1890. D—1889, P—1890, Bp. Huntington. m. Cora May Brown, 1890. F. Mssy. and Evang. in Y. M. C. A.; S. Andr., 1888; R. Chenango Forks, N. Y.; Oriskany Falls, N. Y.; Augusta, N. Y.; Tarentum, Pa.; R. Freeport, Pa.; Mssy. Dio. Pittsburgh; R. S. Pet. Ch., Butler, Pa., Meeker, Colo.; Greeley, Colo.; Asst. S. Joh. Cath., Denver, Colo.; R. S. Paul Ch., Highland, Colo.; Nunda, N. Y.; Scottsville, N. Y. Ed. and Pub. "Good Shepherd Visitor." Author: "Badger's Bible Study Outlines"; "Synopsis of Ten Commandments, Apostles' Creed and Lord's Prayer."*

BAER, Francis Vinton (L. I.), 8545 96th St., Woodhaven, N. Y.—R. S. Matth. Ch., Brooklyn Manor, 1918.—b. Germantown, Ohio; s. Isaac Baer and Margaret Elizabeth (Oldfather). Otterbein, A.M., 1899; Ken., B.D., 1900. D—1898, P—1899, Bp. Vincent. m. Kathleen A. Howell, 1895. F. In-C. Mechanicsburg and Urbana, S. Ohio, 1898-03; In-C. S. Joh. Ch., Bellevue and Dayton, Ky., 1903-04; Mssy., Spokane, Wash., 1907-09; S. Paul's Par., Aquasco, Md., 1907-09; R. Chr. Ch., Sag. Harbor, N. Y., 1909-18.*

BAGLEY, John Pilkington (Pa.), Glen Riddle, Pa.—R. Calv. Ch., Rockdale (Glen Riddle). Phil. Div. Sch., 1890. D—1893, P—1894, Bp. Whitaker. F. S. Mark's Ch., Philadelphia, Pa.*

BAGNALL, Isaac T. (Ky.), Junction City, Kan.—Non-Par.—*

BAGNALL, Robert Wellington (M.), 70 5th Ave., N. Y. C.—Director Natl. Assoc. Advanc. Colored People.—b. Norfolk, Va.; s. Robert Bagnall and Sophronia (Harrison), Bp. Payne

- Div. Sch., 1903, B.D., 1911. D—1903, P—1905, Bp. Randolph. m. Lillian A. Anderson, Baltimore, Md., July 11, 1906. F. R. Epiph. Ch., Blackstone, Va., 1903; S. Simon Ch., Croome, Md., 1904; S. Andr. Ch., Cleveland, O., 1906-17; R. S. Matth. Ch., Detroit, Mich., 1911.*
- BAILEY, Alanson Quigley** (N. J.), Collingswood, N. J.—R. Ho. Trin. Ch., 1921.— b. Livonia Station, N. Y., Jan. 17, 1874; s. Alanson Bailey and Anna (Rianhard). Lehigh, B.A., 1898; G. T. S., 1901, B.D., 1905. D—1901, Bp. Starkey; P—1902, Bp. Codman, m. Deborah Van Buren, Paterson, N. J., Jan. 14, 1903. F. Asst. S. Luke Ch., Montclair, N. J., 1902-07; Asst. Ho. Trin. Ch., Hartwell, O., 1907-08; R. S. Paul Ch., Jeffersonville, Ind., 1908-15; R. S. Simon-by-the-Sea, Wildwood, N. J., 1915-19; R. Chr. Ch., Shrewsbury, N. J., 1919-21. Secy. Diocn. S. S. Com., Indianapolis, Ind., 1910-12; Del. Gen. Conv., 1910; Exam. Chapl., Indianapolis, Ind., 1908-09. Regis. Indianapolis, 1913-15. Author: Leaflets, "The Sign of the Cross," Young Churchman Co.; "The Order of Confirmation," Young Churchman Co.; Book, "The Living Sacrifice," Gorham, 1917; Book, "Essays Toward Faith," Witness Publ. Co.
- BAILEY, Charles** (L. A.), Box 493, Ocean Beach, Cal.—Non-Par.— b. London, Eng., Jan. 28, 1878; s. Thomas Jerram Bailey and Cecelia A. Bailey (both deceased). Coll. H. Sch. for Boys, West Croydon, Eng.; Sew., 1917, S. T. B., 1923. D—1923, Bp. Ingley, P—1925, Bp. H. T. Moore, m. Clara Gertrude Brown, 1906 (deceased). F. Hon. Cur. Trin. Ch., Trinidad, Colo., 1923-25; R. S. Paul Ch., Gainesville, Tex., 1925.
- BAILEY, Charles Reuben** (Ma.), 72 Trevalley Rd., Janvrin Hill, Revere, Mass.—R. S. Ann Ch., Revere, 1913.— b. Magog, Canada; s. Charles Bailey and Helen Marr (Gale). Ill. Wesl. Un. Ph.B., 1887, M.A., 1889, Ph.D., 1892; E. T. S., S. T. B., 1896. D—1894, P—1895, Bp. Niles. m. Etta Amelia Lord. F. Bap. Min.; R. S. Mary Ch., Penacook, Concord, N. H., 1893-98; Asst. Gr. Ch., Manchester, N. H.; R. S. Andr. Ch., Manchester, N. H., 1898-1911; R. S. John Ch., Taunton, Mass., 1911-13. Mem. Com. Pray.; Bp. Dist. for N. H.; Secy. Free and Open Ch. Assn., N. H.*
- BAILEY, David Robert** (Ma.), 777 Hicks St., Fall River, Mass.—R. S. Stph. Ch., Apr., 1923.— b. Trinity Par., Newfoundland, 1889; s. George Waterman Bailey and Martha (Miller). Bp. Field Coll.; Normal Training Sch., Newfoundland; Bp. Un., 1915, B.A.; King's Un., Can., M.A., 1920, B.D., 1922. D—1915, P—1916, Bp. Llewellyn Jones, Nfld. m. Gertrude E. Blandford, Nov., 1917. F. R. S. Jas. Ch., Old Town, Maine.
- BAILEY, Harlan** (L. A.), 1211 Broadway, Needles, Cal.—Vic. S. John's, 1927.— b. Washington, D. C.; s. David Haworth Bailey and Clara Esther (Harlan). Cincin. Law., LL.B., 1900; Ch. Div. Sch. Pac., 1916. D—1916, P—1916, Bp. Hunting. m. Lue Merrick, Feb. 10, 1917. F. Lay Reader-in-C. Gd. Samar. Chap., Oakland, Cal., 1914-16; Vic. S. Mark Ch., Tonopah, Nev., 1916-18, and In-C. Mssns. Manhattan and Round Mountain, Nev., 1916-18. Y. M. C. A., Camp Lewis, Wash., and Puget Sound Navy Yd., 1918-19. Loc. Ten. Emman. Ch., Marshfield, Ore., 1919; R. S. And. Ch., Tacoma, Wash., 1919-21; P-in-C. Ch. S. Joh. Baptist, Corona, Cal., 1921-24; R. S. Alban's Ch., El Paso, Tex., 1924-25; Asst. to Chapl., Seaman's Ch. Inst., San Francisco, 1926-27.
- BAILEY, John Edward** (N'k), 101 Berkeley Place, Glen Rock, N. J.—P-in-C. All SS. Chap., Glen Rock, 1922.— b. Coventry, Eng., May 28, 1886; s. John Bailey and Emma (Slater). Nash. Ho., B.D., 1918. G. T. S., S. T. M., 1927. D—1917, P—1918, Bp. Webb, m. Hilda Stanley Squires, June 18, 1924. F. D-in-C. Gr. Ch., Hartland, Wis., 1917; P-in-C. same, 1918; Ho. Innoc., Pine Lake, Wis., 1918; S. Peter's, North Lake, Wis., 1918; Asst. S. Jas. Ch., Mil., Wis., 1919-22.
- BAILEY, Lewis James** (O.), P. O. Box 344, Gambier, O.—R. Harcourt Par. and Chapl. Kenyon Coll., Sept., 1927.— b. Sault Ste. Marie, Mich., June 28, 1897; s. Thomas Bailey and Sarah A. (Gwatkin). Ken. Coll.; G. T. S., May 28, 1924. D—1924, P—1925, Bp. R. L. Harris. m. Ruth C. Ross, Aug. 1, 1927. F. D. and P-in-C. Iron River, Mich., June, 1924-Sept., 1925; R. Gr. Ch., Menominee, Mich., 1925-27.
- BAILEY, Melville Knox** (Conn.), Saybrook, Conn.—Retired.— b. Waterford, Me., Sept. 10, 1856; s. Samuel Reed Bailey and Lydia Ann (Little). Trin., B.A., 1879, M.A., 1881; Berk. Div. Sch. D—1883, Bp. Paddock, P—1884, Bp. John Williams, m. Elizabeth Hart, Saybrook, Conn., Sept. 5, 1883. F. Asst. S. Joh. Ch., Waterbury, Conn., 1883-85; R. Trin. Ch., Branford, Conn., 1885-91; R. Trin. Ch., Torrington, Conn., 1891-95; Vic. Asst. Gr. Chap., N. Y. C., 1912-13; Vicar, Chapel of the Holy Spirit, Bronx, 1913-20.*
- BAILEY, Ohmer Marcus** (Cal.), 99 Brattle St., Cambridge, Mass.—Student in E. T. S.— b. Ohio, 1891; s. John J. Bailey and Maria Delila (Nease). High Sch.; Valparaiso Un. Mus. Bac., 1917; C. D. S. P., May, 1928. D—May 30, 1928, Bp. Parsons, P—Dec. 12, 1928, Bp. Slattery.
- BAILEY, Percival Clarence** (M.), 4670 Larchmont Ave., Detroit, Mich.—Asst. R. S. Matthias Ch., Feb., 1929.— b. Bay Mills, Mich., Jan. 14, 1892; s. Thomas Bailey and Sarah Augusta (Gwatkin). Sault Ste. Marie H. Sch., 1911; Ken. Coll., B.A., 1915; G. T. S., 1918. D—1918, Bp. Hulse; P—1919, Bp. Harris, F. M-in-C. Ch. Ascen., Ontonagon, Mich., 1918-20; R. Chr. Ch., Calumet, Mich., 1920-25; P-in-C. S. Hilda's Mssn., River Rouge, Mich., 1925-29.
- BAILEY, William Newbold** (N. J.), Philadelphia, Pa.—Non-Par.— D—1893, P—1894, Bp. Whitaker. F. D-in-C. Ch. Ho. Comf., W. Philadelphia, Pa., 1893-94; Asst. Gr. Ch., Manchester, N. H., 1895; R. Chr. Ch., Shrewsbury, N. J., 1899-06; R. Trin. Ch., Asbury Park, N. J., 1906.*
- BAIRD, Charles Glenn** (Ol.), 48-18th Ave., Columbus, O.—R. S. Stph. Ch., 1928.— b. Cedar Rapids, Neb., May 21, 1886; s. James Anderson Baird and Mary (Truescott). H. Sch., Cedar Rapids; Un. Kan., A.B.; Un. Wyo., A.M.; Phila. Div. Sch., 1919. D—1918, P—1919, Bp. Thomas, F. Asst. Min. Gr. Ch., N. Y. C., 1919-22; P-in-C. S. Joh. Ch., Snohomish, Wash., 1922-26; Gen. Mssy. Dio. Olympia, 1926-28.
- BAIRD, Edward J.** (C. N. Y.)—*
- BAIRD, Joseph Roland** (E.), Kennedyville, Md.—R. Shrewsbury and North Sassafras Parishes, Jan., 1929.— b. Philadelphia, Pa., June 14, 1876; s. Joseph Baird and Sophia (McBride). Girard Coll.; Temple Un.; Special Sdt., Colmb. D—1926, P—1928. m. Maude Davis, Nov. 29, 1899.
- BAIRD, Philip Pollock** (N. J.), 203 Whitehead Ave., South River, N. J.—R. Holy Trin. Ch., April, 1927.— b. Chicago, Ill., Jan. 1, 1897; s. Philander Castor Baird and Ida Mae (Pollock). H. Sch., Oklahoma City; Okla. Un., S.B.; Harv., A.B.; Princ. G. T. S. D—Jan., 1927, P—July, 1927, Bp. Matthews. m. Anne Gertrude Keating, Aug. 23, 1919.
- BAIRD, Robert Lee** (Minn.), 706 East Ave., Red Wing, Minn.—R. Chr. Ch., Sept., 1926.— b. Zanesville, O., Mar. 25, 1893. s. Elmer Ellsworth Baird and Laura Gertrude (Schultz). Pub. Sch., Newark and Zanesville, O.; Ken. Coll., B.A., 1918; Bex. Hall, 1919. D—1919, Bp. T. I. Reesa; P—1920, Bp. E. Vincent. m. Kathryn Harris, 1923.
- BAKER, Albert Clayton** (O.), P. O. Box 1773, Steubenville, O.—Cur. S. Paul's Par., Jan., 1929.— b. Batesville, Ark., Aug. 17, 1904; s. Walter Louis Baker and Dora T. (Weaver). Bex. Hall, B.D. D—1927, P—1929, Bp. Winchester. F. In-C. Trin. Ch., New Philadelphia, Ohio.
- BAKER, Charles Wilson** (L. A.), P. O. Box 697, El Centro, Cal.—In-C. Missions of Imperial Valley, Cal., 1928.— b. Tarlton, O., Jan. 5, 1870; s. George R. Baker and Josephine (Wilson). Un. Mich., Ph.C., 1890; Ken., A.B., 1896; Bex. D—1898, P—1899, Bp. Leonard, m. Grace Wing Fay, Gambier, O., June 6, 1899. F. P-in-C. S. Paul's Ch., Conneaut, O., 1898-1900; Asst. Trin. Ch., Toledo, O., 1901-03; Asst. Loc. Ten. S. Paul's Ch., Cleveland, O., 1903-07; P-in-C. S. Philip's, S. Matt. Chs., Cleveland, O., 1907-09; R. S. Geo. Ch., Roseburg, Ore., 1909-15; R. S.

- Luke's Ch., Grant's Pass, Ore., 1915-17. In-C. Indian Mssns, Orleans, Cal., 1917-25; In-C. Indian Mssn. Field, N. Mex., 1925-28. Asst. Secy. Dio. O., 1903-09; Registrar, 1907-09; Secy. Dio. Ore., 1912-15; Exam. Chapl., Ore., 1910-16; Mem. Diocn. Bd. Mssn., Ore., 1910-11. Mem. Eccl. Court, Ore., 1914-16; Dep. Gen. Conv., 1913, 19.
- BAKER, Edward Alfred**, Cor. High and Moody Sts., Waltham, Mass.—R. Ch. Ascen., 1919—. b. Canada; s. George Baker and Emma (Sizmur). Toronto, B.A., 1908; Trin. Coll. Toronto, 1910, B.D., 1912. D—1910, P—1911, Archbp. of Ottawa. F. Cur. Epiph. Ch., Dorchester, Mass.
- BAKER, Edwin P. (C.)**, Libertyville, Ill.—R. S. Lawrence's Ch., 1928—. b. Virginia, Aug. 29, 1888; s. J. S. Baker and N. C. Baker, Pac. Sch. of Rel., B.D. D—1925, P—1926, Bp. N. S. Thomas. F. D-in-C. S. Jas. Ch., Kemmerer, Wyo., 1925.
- BAKER, George Thomas (L. I.)**, 238 Fenimore St., Brooklyn, N. Y.—R. S. Gabriel's Ch., Brooklyn, Chapl. Kingston Ave. Hospital, 1916—. b. Milborne Port, Eng.; s. John Baker and Mary Ann (Hodges). Ch. Div. Sch. Pac., 1904. D—1905, P—1907, Bp. Nichols. m. Julia Baird. F. Martinez, Cal., 1903-06; Point Richmond, Cal., 1906-08; R. Santa Rosa, Cal., 1908-10; R. Ozone Park, L. I., N. Y., 1910-16.*
- BAKER, J. D. K. (Lib.)**, Robertsport, Cape Mount, Liberia, W. Africa.—Cur. S. John's (Irving Memorial)—. D—, P—, April, 1928, Bp. Gardiner.*
- BAKER, Paul Hamilton (S. D.)**, Hot Springs, S. Dak.—In-C. S. Luke's Hot Springs, Trin. Buffalo Gap, S. D., Oct., 1928—. b. Schuyllkill Haven, Pa., Mar. 19, 1900; s. Harry Paul Baker and Katie Louise (Bittle) Baker. Pub. and H. Schs.; Temple Un.; Geo. Wash. Un.; Geo. Wash. Law Sch.; Sea., 1928. D—May, 1928, Bp. McElwain, P—May, 1929, Bp. W. B. Roberts. m. Laura Ellen (Bedford), daughter, Katy Lynn Baker, Oct. 6, 1924. F. Mem. Ist. Pa. Engrs., Mexican Border Ser., 1916; A. E. F. France, 103 Engrs., 28th Div., 1918, wounded Fismes, 1918. Congressional Secy., 1923; Priv. Secy. to Asst. Secy. Labor and Jr. Mem. Bd. of Review on Immigration, 1924; Asst.-in-C. Prison Labor Manufacturing, U. S. Chamber of Commerce, 1925.
- BAKER, Randall Haskins MacGregor (Mil.)**, Box 122. Un. Sta., Tucson, Ariz.—Retired, 1927—. b. Naples, N. Y., June 8, 1884; s. Edward Everett Baker and Emma Peck (Haskins). Hob. Coll.; Nash, 1911, B.D. D—1910, P—1911, Bp. Webb. F. R. S. Edmond's Ch., Mil., 1911-13; Cur. Mt. Calv. Ch., Baltimore, 1913-14; Chapl. S. Joh. Bap. Girls' Sch., Ralston, N. J., 1914-15; R. Imman. Par. Racine, Wis., 1915-23; Warden Rac. Coll. 1923-27.
- BAKER, Richard Henry, Jr. (S. W. Va.)**, Waynesboro, Va.—R. S. John Ch., 1927—. b. Norfolk, Va., July 8, 1897; s. Benj. May Baker, M.D., and Theodosia Burr (Potts). Norfolk Acad.; Epis. H. Sch., Alexandria, Va.; Un. Va., Alex., B.D. D—1923, Bp. B. D. Tucker; P—1924, Bp. A. C. Thomson. m. Elizabeth Lee Small, Oct. 16, 1926. F. M-in-C. Pruden Par., Chatham, Va., 1923-24; Chapl. Va. Epis. Sch., 1924-26; Asst. S. Jas. Ch., Baton Rouge, La., and Stdt. Work, La. St. Un., 1926-27.
- BAKER, Thomas Perry (Va.)**, Oak Grove, Va.—R. Wash. and Montross Par., S. Peter's, S. Jas., 1921—. b. King Co., Va., May, 1864; s. William Edwards Baker and Bettie (Arnold). V. T. S. D—1893, Bp. Whittle, P—1894, Bp. Newton. m. Martha Stark, West Point, Va., Nov. 27, 1895. F. R. S. Joh. Ch., West Point, Va., 1893-94; Act. R. S. Mich. Ch., Charleston, S. C., 1894-96; R. S. Dav. Ch., Cheraw, S. C., 1896-1900; R. Gr. Ch., Silver Springs, Md., 1900-04; R. Chr. Ch., S. Ann's Par., Albemarle, Va., 1904-07; R. S. Jude Ch., Walterboro, S. C.; R. Chr. Ch., Wilton, 1907-15; R. S. Paul's Ch., Mssy., Dillon, S. C., 1915-18; Supt. Educ., King George Co., Va.
- BAKER, William (Colo.)**, 2552 Williams St., Denver, Colo.—R. S. Stephen's—, D—1893, P—1894, Bp. Seymour. F. R. Mound City, Ill., 1903-06; R. Paris, Ill., 1906-09; R. S. Matth. Ch.,
- Bloomington, Ill., 1909-22; R. Gr. Ch., Pontiac, Ill., 1922-25; R. Ch. Gd. Shpd., Momence, Ill., 1925.*
- BAKER, William Osborne (Conn.)**, 58 Wall St., New Haven, Conn.—R. Chr. Ch., New Haven, 1913—. b. Princeton, N. J., Aug. 18, 1871; s. Rev. Alfred Brittin Baker and Emilia (Stubbs). Princ., B.A., 1893, M.A., 1896. D—1896, P—1897, Bp. Scarborough. m. Elizabeth Jackson, N. Y., Aug. 3, 1899. F. S. Sav. Ch., Bar Harbor, Me., 1899-03; R. Trin. Ch., Haverhill, Mass., 1903-13.
- BAKEWELL-GREEN, Robert (Pa.)**, 130 Chester Pike, Norwood, Pa.—R. S. Stp. Ch.—.*
- BALCOM, Royal H. (L. A.)**, 2060 S. Hobart Blvd., Los Angeles, Cal. Gen. Mssy. in Convocation, Los Angeles, 1928—. b. Norwalk, O., 1880; s. Royal Blake Balcom and Louisa (Badger). Ken., A.B., 1903, D.D., 1927; G. T. S., 1906. D—1906, P—1907, Bp. Lines. m. Carrie Cottle, 1918. F. Cur. S. Pet. Ch., Morristown, N. Y., 1906-07; R. S. Barn. Ch., Irvington, N. Y., 1907-14; M-in-C. Jackson's Hole Mssn., Wyo., 1914-17; Warden, S. Michael Mssn., Wyo., 1917-25; Archd. Wyo., 1925-27; Chapl. Voorhis School for Boys, San Dimas, Cal., 1927-28.
- BALDWIN, Arthur C. (Minn.)**, 1425 Arch St., Philadelphia, Pa.—Non-Par.—. F. R. S. Paul Ch., Le Sueur Center, Minn.*
- BALDWIN, Charles Warren (N. Y.)**, Scarborough, N. Y.—R. S. Mary's Ch., "Beechwood," Scarborough, 1914—. b. N. Y. C., 1883; s. Charles Henry Baldwin and Mary Carolyn (Egan). Un. Va.; Un. N. Y.; Colomb. Un.; G. T. S., 1908, B.D., 1911. D—1908, Bp. Burgess, P—1909, Bp. Doane. m. Helen H. Krauser, Philadelphia, Pa., 1909. F. Cur. S. Paul's Ch., Albany, N. Y., 1908; R. Chr. Ch., Coxsackie, N. Y., 1909-12; Loc. Ten. Ch. Resur., N. Y. C., 1912-14. Chapl. N. Y. G. during war; Chapl. Soc. Mil. and Nav. Officers, N. Y., 1921-22.*
- BALDWIN, George Irwin (S. D.)**, Dupree, S. D.—P-in-C. S. Philip's Mssn., Sept. 16, 1923—. b. Lander, Wyo., Oct. 11, 1895; s. Geo. Lyman Baldwin and Helen Gertrude (Stephenson). Kear. Mil. Acad., Kearney, Neb.; Colo. State Teachers' Coll., Un. Wyo.; S. John's Coll., Greeley, Colo. D—1922, P—1923, Bp. Burleson. Only native born Wyoming man in Holy Orders.
- BALDWIN, John Sears (N. Y.)**, Holy Cross Monastery, West Park, N. Y.—Mem. Order of the Holy Cross, Dec., 1923—. b. New Haven, Conn., July 25, 1896; s. Charles Sears Baldwin and Agnes (Irwin). Kent Sch., Kent, Conn., 1912; Colomb., 1916, A.B., D—Dec., 1921, Bp. Beatty, P—Jan., 1923, Bp. Maxon.
- BALDWIN, Richard Dawson (Tenn.)**, 1518 Battery St., Little Rock, Ark.—Retired, 1924—. b. Springfield, O., Nov. 10, 1866; s. Henry Baldwin and Maria (Dawson). Wittenburg Coll.; Un. Cin., LL.B., 1890; Berk., 1904. D—1904, P—1905, Bp. F. K. Brooke. m. Frances Botefuhr, 1904. F. Vinita, Okla., 1904-07; Dundee, 1907-08; Sodus, N. Y., 1908-11; R. Bolivar, N. Y., 1911; R. S. Mary Ch., Salamanca, N. Y.; R. S. Andr. Ch., Clearfield, Pa.
- BALDY, Henry Dimmick (W. N. Y.)**, Westfield, N. Y.—R. S. Peter's Ch., July, 1929—. b. Mt. Airy, Phila., Pa., July 11, 1898; s. Milo Dimmick Baldy and Blanche Rose (Peck). Chestnut Hill Acad.; Westl., B.A.; G. T. S., 1926. D—1926, P—1927, Bp. Garland. F. Cur. S. Mich. Ch., Germantown, Phila., 1926-29.
- BALL, Clarence Ernest (Pa.)**, Norristown, Pa.—R. S. Joh. Ch., 1925—. b. Colebrook, Conn.; s. Hiram Ball and Lucy Lorena (Hawley). Pub. Schls., Conn.; Trin., B.A., 1882, M.A., 1885; Berk. Div. Sch., 1886, D—1886, P—1887, Bp. John Williams. m. Ada Hawes, Sept. 21, 1886. F. Cur. S. Luke, Lebanon, Pa., 1886-89; R. S. Joh., Rockville, Conn., 1889-91; Gd. Shpd. Ch., Canajoharie, N. Y., 1891-93; Gr. Ch., Alexandria, Va., 1893-1904; s. Geo. Ch., Mount Savage, Md., 1904-09; S. Luke, Seaford, Del., 1910-13; Temp. Wk., 1914-19; R. Ch. Transfig., Phila., 1919-20; Temp. Work, 1920-24.
- BALL, C. Sturges (O.)**, Gambier, O.—Prof. Eccl. Hist., Bexley Hall, June, 1928—. b. Stroud,

- Eng., Sept. 24, 1872; s. Enoch Ball and Sarah (Vines). Halifax H. Sch. and Un. Ext. Schs.; Colmb., M.A., 1917; Ya. Div., B.D., 1911; Hartford Theol. Sem., S. T. M., 1913; Ken., S. T. D., in course, 1927. D—1922, P—1922, Bp. Murray, m. (1) Nellie Glendenning, 1901; (2) Edith M. Cherry, 1922. F. Min. Cong. Ch.; R. Ch. Transfig., Baltimore, Md., 1922-26, and Instr. Goucher Coll., 1917-26; Prof. Homiletics, Bex., 1926-28.
- BALL, Francis Henry** (L. A.), 703 Atlantic Ave., Long Beach, Cal.—Asst. R. S. Luke's Ch., Jan., 1929—. b. Sekubu, Basutoland, S. Africa, Oct. 4, 1886; s. Rev. William Henry Ezra Ball and Elizabeth Harriet (Armitage). Pub. Schs., O. R. C.; St. John's, Bloemfontein, S. Africa; Trin. Coll., Can.; Kenyon Coll.; V. T. S. D—1923, P—1924, Bp. of Virginia. F. Asst. Ho. Trin. Ch., Richmond, Va., 1923-24; Mssy-in-C. Trin. Mssn.. E. Ore., 1924-Dec., 1928. Secy. Convoc. Mssy., Dist. E. Ore.; Mem. Bd. Exam. Chapls.; Mem. Exec. Com.; Chrmn. Dept. Pub.; E. Ore. Mem. Amer. Legion, Kiwanis, Shrine, Al Kader.
- BALLENTINE, Frank Schell** (Pa.), Collegeville, Pa.—Retired, Sept., 1927—. b. Swedesboro, N. J.; s. Francis Gibson Ballentine and Elizabeth (Shoch). Pub. Schs., Phila., received Princ. Cert. to teach, 1876; Un. Pa., B.A., 1882; M.A., 1885, B.D., 1887; Un. Bos. Sch. of Theol., 1882-83; Phila. Div. Sch., 1884-85; Post. G. Un. Pa., 1885-87. D—1885, P—1886, Bp. Stevens. m. Emily Swift Slocum, 1882. F. Asst. Old Swedes Ch., Philadelphia, 1884-85; Asst. Ho. Trin. Ch., Philadelphia, 1885-87; R. Ch. Gd. Shpd., Scranton, Pa., 1887-99; R. Chr. Ch., Scranton, 1899-1903; M-in-C. S. Mark Ch., Honeybrook, Pa., 1903-06; M-in-C. S. Mary Ch., Warwick, 1903-06; R. S. Jas. Ch., Perkiomen, Pa. Served World War; too old to get commission, enlisted 3rd Class Yeoman, acted as Chapl., Phila. Naval Home and Hosp.; First Chapl. Amer. Legion Post, Highland Park, Mich.; Mem. Larned Post, Detroit; Chapl. Byron Fegley Post 119, Collegeville, Pa. Author: "Good News"; "The (Four) Gospels in a Modern American Dress" (1897); "The American Bible"; "The Books of the Bible in Modern English for American Readers" (all out of print, 3 editions exhausted); "A Plain Bible for Plain People"; "Thinking Good Is Thanking God"; "Thinking Right Is Living Right," two booklets, pub. Henry Altus Co., Phila.; "A New-Old Idea of God," a Tractate up to date, pub. Craigie Pub. Co., Collegeville, Pa. Translator: "The Modern English New Testament" (Perkiomen Press, Perkiomen, Pa.), a radically new translation of New Testament in preparation.
- BAMBACH, George Frederick** (A.), 30 No. Ferry St., Schenectady, N. Y.—R. S. George's Ch., 1924—. b. Manhattan Borough, N. Y., Oct. 14, 1881; s. John Henry Bambach and Laura Virginia (Hinton). Colmb., B.A., 1903; G. T. S., B.D. D—1906, Bp. Courtney; P—1907, Bp. Greer. F. D-in-C. Ch. Heav. Rest, Jan.-Apr., 1907; Cur. S. Thos. Chap., N. Y. C., 1907-09; R. S. Phil. Ch., Norwood, N. Y., and Gr. Ch., Norfolk, N. Y., 1909-12; R. Ch. Ho. Apos., Brooklyn, 1912-21; Secy. Trust Dio. Mssns., L. I., N. Y., 1919-24; Archd., Brooklyn (L. I.), 1921-24; Chrmn. Com. on Young People's Fellowship in Dio., 1925; Mem. Ch. Exten. Com. and Ch. Mssn. of Help (Dio. Albany); Mem. Stndg. Com., 1928; Dioc. Coun., 1928; Chrmn. Dept. Relg. Educa., 1928; Mem. Dioc. Bd. Mssns., 1927—.
- BANCROFT, James** (Ma.), Woods Hole, Mass.—R. Ch. Messiah, 1922—. b. Knowlton, Quebec, Can., May 26, 1879; s. Rev. Charles Bancroft and Eunice (Foster). Trin. Sch., N. Y. C.; Colmb., A.B., 1902; G. T. S., B.D., 1907. D—1905, P—1906, Bp. Greer. m. Alice Dorrance, 1911 (deceased 1923). F. Asst. S. Joh. Ch., Providence, 1905-10, and Min. Phillipsdale, R. I., 1909-10; R. S. Joh. Ch., Lowell, Mass., 1910-20.*
- BANFIL, Francis Milton** (N. H.), Goffstown, N. H.—R. S. Math. Ch., Goffstown, 1919—. b. Nashua, N. H.; s. William K. Banfil and Nancy S. (Boyce). Dartmouth Coll., B.A.; G. T. S. D—1894, P—1895, Bp. Nicholson. F. Cur. S.
- Mart. Ch., Brodhead, Wis., 1894-95; Asst. S. Sph. Ch., Providence, R. I., 1895-98; R. S. Jas. Ch., South Bend, Ind., 1898-1910; Howe Sch., Asst. Master, 1910-13; Cur. All SS. Ch., Boston, and Vic. of S. Cuth. Chapel, 1913-19; Mem. Stndg. Com. Dio. N. Ind., 1899-1910.
- BANKS, Alfred John Gayner** (N'k), House of the Nazarene, Mountain Lakes, N. J.—Dir. Soc. of the Nazarene, 1923—. b. London, Eng., Apr. 3, 1886; s. Alfred John Banks and Clara (Gayner). King's Coll., London, Eng., 1904-07; Un. South, 1912-14; Oska. Coll., B.A., 1915, M.A., 1916, D.D., 1921; Weltmer Inst., D. S. T., 1923; Theol. Dept. Un. So., 1912-14; Trin. Coll., Oxford, Eng., Post-Grad. Course, 1926. D—1914, P—1915, Bp. Kinsolving. m. Salome Hart, 1916. F. R. Chr. Ch., Eagle Lake, Tex., 1914-18; P-in-C. S. Joh., Sealy, Tex., 1915-16; P-in-C. S. Thom., Wharton, Tex., 1916-18; R. S. Joh., Columbus, Tex., 1917-18; R. Gr. Ch., Cuero, Tex., 1918-20; P-in-C. Ho. Comm., Yoakum, Tex., 1918-19; P-in-C. S. Jas., Hallettsville, Tex., 1918-19; Dean Gonzales Rural Deanery, Dio. W. Tex.; Mem. Dio. Bd. Mssns., W. T.; Del. Prov. Syn., 1918; Grad. Red Cross Inst., U. of Tex., 1919; and Weltmer Inst. Sugg. Ther., Nevada, Mo., 1920; Doc. Sugg. Ther., 1923; R. Ch. Redmr., Eagle Pass, Tex., 1920-23; Rural Dean of San Ant., 1920-23; Fndr. and P-in-C. S. Joh., Asherton, Tex.; Trustee Un. So., 1918-23; Mem. Gen. Conv. Cmssn. on Christian Healing, 1925; Mem. Phi Gamma Delta Fraternity; 32nd degree Scottish Rite Masonry. Ed. "The Nazarene" magazine (1923-26). Lecturer, Coll. of Preachers, Washington, June, 1926. Author: "The Healing Evangel" (Morehouse, Milwaukee, \$2.00).
- BANKS, Herbert C.** (Okla.), 625 S. 3rd St., Muskogee, Okla.—R. S. Philip's, May, 1927—. b. Petersburg, Va., Nov. 4, 1892; s. Abraham Banks and Pattie (Dennis). S. Paul Sch., Lawrenceville, Va.; Bp. Payne Div. Sch. D—1923, Bp. A. C. Thomson, P—1924, Bp. Guerry. m. Gertrude P. Dash, June 25, 1925. Served in U. S. Navy, World War. F. R. All SS. Ch., and In-C. Assoc. Mssns., Warrenton, N. C., 1925-27.
- BANKS, John Stuart** (O.), 3252 Warrington Rd., Shaker Heights, Cleveland, O.—Non-Par.—. b. Manchester, Eng., Mar. 4, 1878; s. John Stuart Banks and Margaret Vernon Banks. S. Sph. Coll., 1896; Un. Ill., 1902. D—1910, P—1911, Bp. Burton. m. Virginia Anderson, Savannah, Ga., July 8, 1908. F. Prin. S. Joh. Coll. Inst., Kentucky, 1907-11; R. Emman. Ch., Winchester, Ky., 1911-12; R. Ho. Trin. Ch., Bellefontaine, O., 1912-15; R. All SS. Ch., Cleveland, O., 1915. Mem. Cathd. Chap., Dio. Lex.; Chapl. A. E. F., France, 1918-19.*
- BANKS, William S.** (O.), 2601 Glenwood Ave., Toledo, O.—Non-Par.—F. R. S. Paul Ch., Maumee, O.*
- BANNISTER, Amos** (P.), 7 Church St., Beaver Falls, Pa.—R. S. Mary's Par., 1893—. b. Manchester, Eng., Oct. 3, 1859; s. Amos Bannister and Catherine (Pearson). N. Y. C. High Sch., 1878; Oxford, Eng.; Mem. Un. Club, London, Eng.; Colmb. Tut., 1879; G. T. S., 1882. D—1882, Bp. H. C. Potter, P—1883, Bp. Spalding. m. Elizabeth Rench (Booth). Wash. Co., Md., Nov. 30, 1885. F. Asst. All SS. Ch., N. Y. C., 1882-83; Mssy. Rawlins, Wyo., Post Chapl. 22 Reg., U. S. A., Ft. Steele, Wyo., 1883-85; R. S. Thom. Ch., Alamosa, Colo., 1886-92; R. Chr. Ch. (now S. Barn.), Denver, Colo., 1892-93; Mem. Stndg. Com. Dio. P., 1895-07; Secy. same, 1898-06; Pres. same, 1906-07; Del. Pan-Angl. Cong., London, Eng., 1908 (Opening Day speaker). Org. Par., S. Thom., Alamosa, Colo., S. Sph., Colorado Springs, Colo., S. Mary's Ch., Beaver Falls, Pa. Org. Mssns.; S. Sph., Monte Vista, Colo.; S. Philip's (for Deaf), Beaver Valley, Beaver Co., Pa. Built Chs.: Rawlins, Wyo., La Jara, Colo., Monte Vista, Colo., Rectory and Guild Hall, Beaver Falls, Pa. Author: "Gift Meditation," tune for hymn No. 604, printed by the Par. Choir, Boston, Mass., 1912; "New Hymnal," No. 238.*
- BARBER, Henry Robart** (Ga.), 1010 Milledge Road, Augusta, Ga.—R. Ch. Gd. Shpd., 1919—. b. Mocksville, N. C., Aug. 24, 1862; s. Samuel

- Swann Barber and Sarah Harding (Patrick). Trin. Coll., B.A., 1890, M.A., 1893; G. T. S., 1893. D—May, 1893, Bp. H. C. Potter, P—Dec., 1893, Bp. Neely. m. Sallie G. Wolfenden, Chocowinity, N. C., May 29, 1893. F. R. Ch. Gd. Shpd., Houlton, Me., 1893-96; R. S. Athan. Ch., Burlington, N. C., 1896-1900; R. Chr. Ch., Greensburg, Pa., 1901-07; R. Ch. Messiah, Detroit, Mich., 1907-17.
- BARBER, Milton Augustus** (N. C.), 11 New Berne Ave., Raleigh, N. C.—R. Chr. Ch., Raleigh, 1907—. b. Hyde Co., N. C., Jan. 25, 1869; s. Samuel Swann Barber and Adelaide (Watson). Hob. Coll., B.L.; Lat., Greek, 1895; G. T. S., 1898. D—1898, P—1899, Bp. Watson. m. Harriet Winfield, Chocowinity, N. C., Oct. 4, 1898. F. R. S. Paul's Ch., Wilmington, N. C., 1898-1900; R. S. Mark's Ch., San Marcos, Tex., 1900-05; R. S. Athan. Ch., Burlington, N. C., 1905-07. Mem. Stndg. Com. Dio. West Tex.; Pres. Stndg. Com. Dio. N. C.; Mem. Exec. Coun.; Dept. Relg. Educa., Dio. N. C.; Dep. 6 Gen. Convs.; Trustee S. Mary's and S. Aug. Schs., Raleigh, N. C.; Pres. Bd. Trust. Olivia R. Pub. Lib., Raleigh, N. C.; Bd. of Mang. of Trav. Aid Soc.; Mem. Bd. Dir. Y. M. C. A.
- BARBER, Robert Young** (Q.), 540 N. Cedar St., Galesburg, Ill.—R. Gr. Ch., Aug., 1928—. b. Sharp's, Va., Aug. 17, 1878; s. Philip Yates Barber and Lucy Briscoe (Young). Roa. Coll., 1902; Un. Tex., Summer Sch., 1908; V. T. S., 1905. D—1905, P—1906, Bp. Gibson. m. Ingeborg C. Leffland, Victoria, Tex., June 16, 1908. F. Asst. Abingdon and Ware Par., Gloucester, Co., Va., 1905-06. P-in-C. Victoria, Jackson and Calhoun Cos., W. Tex., 1906-11; P-in-C. Messiah, Gonzales, and Mssn. of Annunc., Luling, Tex., 1911-12; City Mssy., San Antonio, Tex.; P-in-C. S. John's, S. Luke's, S. Phil., colored Mssn., and Chapl. S. Philip's Industrial Sch., and State Asylum, 1912-18; R. Gr. Ch., Chanute, S. Tim., Iola, and Calv., Yates, Kan., 1918-25; P-in-C. Marion, Jefferson, Washington and Clinton Cos., Ill., 1925-28. Chrmn. Dept. Fin., 1911-15. Mem. Dept. Relg. Educa., 1916-17. Del. Synod, 1917, all Dio. W. Tex.; Dean. S. E. Deanery, Kan., 1921-22; Mem. Dept. Soc. Ser., Mem. N. W. C. Cmssn., Kan.; Mem. Bp. Coun.; Depts. Soc. Ser., and Relg. Educa., 1925-28, Dio. Sp.
- BARBOUR, Henry M.** (N. Y.), 31 Adalia Ave., Davis Islands, Tampa, Fla.*
- BARBOUR, Paul Humphrey** (S. D.), Springfield, S. D.—R. Ascen. Ch., Springfield, 1927—. b. Hartford, Conn., Sept. 13, 1888; s. Rev. John H. Barbour and Annie (Gray). Trin. Coll., B.A., 1909; Post Grad., Oxford, Eng.; Berk. Div. Sch., B.D., 1913. D—1913, Bp. C. B. Brewster; P—1914, Bp. Biller. m. Margaret Hart Bailey. F. Mssy., Sisseton, Ind. Res., S.D., 1913-16; Cur. Chr. Ch., Hartford, Conn., 1916-19; Canon, same, 1919-23; R. Gr. Ch., Hartford, Conn., 1920-23; Mssy., Dallas, S. D., 1923-24; Lower Brule Ind. Res., 1924-25; Santee Ind. Res., S. D., 1925-27.
- BARHYDT, George Weed** (Conn.), 423 Whitney Ave., New Haven, Conn.—On Staff Chr. Ch., New Haven, 1928—. b. Albany, N. Y.; s. Richard Barhydt and Anna (Felthousen). Albany Acad.; Un. Coll., B.A., M.A.; Ya. Grad. Sch.; Berk. D—1888, P—1889, Bp. John Williams. m. Jean Kissam, 1895. F. R. Ch. Our Sav., Plainville, Conn.; Cur. Ch. Annunc., Phila., Pa.; Cur. S. Luke's Ch., Brooklyn, N. Y.; R. Chr. Ch., Westport, Conn.; R. Trin. Ch., Branford, Conn., 1907-19; Non-Par., 1919-23; Prof. Hist. Ingleside Sch., New Milford, Conn.; Chapl. in France, 1921-22; M-in-C. Gr. Ch., New Haven, 1923; R. Trin. Ch., Seymour, Conn., 1923.
- BARKER, Alfred Hepan** (S. D.), Herrick, S. D.—In-C. All SS. Chap., Ponca Creek, Rosebud Mssn., Nov., 1927—. b. Santee, Neb., Feb., 1870; s. John W. Barker and Nancy (Abnahiyayewin). Hampton Nor. and Agricul. Inst., Hampton, Va. D—1918, Bp. Burselon. m. Elizabeth Messer, May 27, 1895. F. Santee Mssn., Santee, Neb.; All SS. Chap., Ponca Creek (near St. Charles), S. D., 1914-18; Mssy. Rosebud Mssn., S. D., 1918-20; D-in-C. S. Jas. Chap., White River, S. D., 1920-21; D-in-C. Our Sav. Ch., Bull Creek Dist., S. D., 1921; D-in-C. Chap. Mess., Medicine Creek, S. D.
- BARKER, Herbert William** (Ma.), Harvard Club, 27 W. 44th St., N. Y. C.—Non-Par.—Harv., 1899; G. T. S., 1906. D—1906, P—1907, Bp. Lawrence. m. Anne Roberts, 1911. F. Calv. Ch., N. Y. C., 1906-07; Ch. Ho. Nativ., Thornton, R. I., 1907-09; Cur. S. Joh., Wilmington, Del., 1909; R. S. Luke Ch., Chelsea, Mass., 1909-10.*
- BARKER, John William** (Colo.), 2526 E. 38th St., Kansas City, Mo.—Non-Par.— b. Iredell Co., N. C., May 23, 1858; s. John Nelson Barker and Cecelia Barker. Ruther. Coll., D.D.; Garritt Biblical Inst. D—1890, Bp. Weed, P—1894, Bp. Cheshire. m. Caroline S. Davies, Webster, N. C., 1888. F. R. Gr. Ch., Ocala, Fla., 1890-93; Mssy. Dist. Asheville, 1893-96; R. Ch. Redeem., L. I., 1896-99; S. Luke Ch., Hastings, Minn., 1903-07; City Mssy., Kansas City, Kan., 1909-15; Mssy. San Miguel Co., Colo., 1915-23; P-in-C. Central Maine Mssns., 1923.*
- BARLOW, Edward Shepley** (Dal.), All Saints Rectory, So. Waco St., Weatherford, Tex.—R. All SS. Ch., Nov., 1923—. (Ch. built and completed by present Incumbent, first rector, Nov., 1923.) b. Manchester, Eng., Nov. 14, 1877; s. James Shepley Barlow and Elizabeth Shepley Barlow. Manchester; Victoria. D—1915, P—1916, Bp. Darlington. m. Anna Keisling, June 12, 1912. F. In-C. S. Andr. Ch., Shippensburg, and S. Luke Ch., Mechanicsburg, Pa.; R. S. Mary Ch., Lampasas, Tex.; R. Gd. Shpd., Mineral Wells, Tex., 1928.
- BARNES, Charles L.** (L. A.), 408 Nutmeg St., San Diego, Cal.—R. S. Paul's Ch., 1903—. Rur. Dean San Diego Convo., 1908—. b. Waukesha, Wis., Apr. 13, 1864; s. Calvin Cole Barnes and Calphurnia (Fenner). Lawrence Un., B.L. D—1894, P—1895, Bp. Nicholson. m. Martha S. B. Baker, Madison, Wis., Dec. 27, 1902. F. R. Trin. Ch., Baraboo, Wis., 1896-02; R. Trin. Ch., River Falls, Wis., 1894-95.
- BARNES, Charles Raymond** (W. N. Y.), St. Mark's Rectory, Newark, N. Y.—R. S. Mark's Ch., 1926—. b. Camden, N. J., March 17, 1894; s. Harry B. Barnes and Elizabeth (Beasley). Mechanicsburg H. Sch., 1909-12; Harrisburg Sch. Com., 1913; Un. So., B.A., 1914-17; G. T. S., 1917-20, B.D., 1922; Colmb., M.A., 1920. D—1920, P—1920, Bp. Darlington. F. R. S. Joh. Ch., So. Williamsport, Pa., 1920-26; R. S. Jas. Ch., Muncy, Pa., 1923-26, and Archd. Williamsport, 1926. Del. Provincial Synod, 1925-26.
- BARNES, C. Rankin** (L. A.), 1325 Monterey Road, South Pasadena, Cal.—R. S. James Ch., 1918—. b. Manitowoc, Wis., Mar. 23, 1891; s. Rev. Charles L. Barnes and Janet (Rankin). Un. Cal. A.B., 1912; G. T. S., 1915, B.D., 1919. D—1915, P—1916, Bp. Joseph Johnson. m. Florence Lowe, 1921. F. Fellow, G. T. S., 1915-16; P-in-C. Imperial Valley Mssn.; S. Paul's Mssn., El Centro; All SS. Mssn., Brawley; S. Matthias, Imperial; S. Mark's Mssn., Holtville, all in Cal., 1916-18; Exam. Chapl., 1921—; Chrmn. Dioc. Soc. Serv. Cmssn., 1922—; Mem. Dioc. Exec. Coun., 1923, 24, 26—; Dep. Gen. Conv., 1925, 28.
- BARNES, George Lawton** (Conn.), 26 Pleasant St., Meriden, Conn.—R. S. Andr. Ch., Meriden, 1927—. b. Ansonia, Conn., Feb. 21, 1889; s. William Alling Barnes and Martha (Lawton). Trin. Coll., B.A., 1911, M.A., 1914; Ya., M.A., 1912; Berk., B.D., 1915. D—1915, P—1916, Bp. Brewster. m. Mary Louise Randall, Springfield, Mass., Oct. 31, 1916. F. Cur. S. Joh. Ch., Waterbury, Conn., 1915-16; Jefferson City, Mo., 1916-20; R. S. Joh. Ch., Helena, Ark., 1920-27. Dep. Gen. Con., 1919; Prov. S. W. Synod, 1920-26; Stndg. Com., Ark., 1923-26; Fdr. and Ed. "Arkansas Churchman," 1923-26.
- BARNES, George William**, Highland Park, Pa.—P-in-C. Holy Sacrament Ch., Highland Park, 1915—. D—1902, P—1903, Bp. Morrison. F. R. Emmn. Ch., Alexandria, Minn., 1902; P-in-C. S. Paul's Ch., Glenwood, Minn.; P-in-C. All SS. Ch., Loveland, Colo., 1906; R. S. Paul's Ch., (Mem.), Upper Providence, Pa., 1909-15.
- BARNES, Morton Apollon**, 15 Slocum Place, Long Branch, N. J.—R. S. Jas. Ch., 1913—. b. Plymouth, Conn., Dec. 20, 1876; s. Martin Van Buren Barnes and Mary Jane (Brooks). S.

- Stph., 1899; V. T. S., 1902. D—1902, Bp. Peterkin; P—1903, Bp. Brewster. F. Asst. S. Joh. Ch., Waterbury, Conn., 1902-04; R. Chr. Ch., Fairmount, W. Va., 1904-08; Asst. Gr. Ch., Newark, 1908-13.
- BARNES, William** (C. N. Y.), Commercial Ave., Theresa, N. Y.—R. S. Jas. Ch., May, 1928—b. Brigus, Newfoundland, July 19, 1896; s. William Henry Barnes and Mary Julia Anna Mundon (Morgan). S. George's Sch., B. F. Coll., Newfoundland; S. John's Coll., B. A., 1926. D—Dec., 1925, P—June, 1926, Bp. R. H. Mize. m. Edith Pearl Fay, Sept. 1, 1926. F. Acting Deacon, S. John's Cathd., Denver, Colo.
- BARNES, William Henry** (N. Y.), 40 Ward Ave., Northampton, Mass.—Retired—b. Baltimore, Md., Spec. Course under Canon Body, T. C. T., 1892-93. D—1892, Bp. Niag., P—1893, Bp. Ont. F. R. S. Jas., Tweed, Ont.; Vic. S. Paul Ch., College Pt., L. I.; R. S. Barn. Ch., Brooklyn, N. Y.; Conduc. Days Devo. and Spec. Preach.*
- BARNETT, Francis Blackman** (Pa.), Afton Ave., Yardley, Pa.—R. S. And. Ch., 1923—b. Canaan, Conn., May 29, 1882; s. Francis Walter Barnett and Mary Frances (Blackman). Yale, A.B., 1902; Berk. B.D., 1909. D—1909, Bp. Brewster; P—1910, Bp. Johnson. m. Emily Maudsley Hale. Glastonbury, Conn., June 5, 1909. F. P-in-C. S. Mary's Ch., Mitchell, S. D., P-in-C. S. Luke's Ch., Woonsocket, S. D., 1909-11; R. S. Mary's Ch., Mitchell, S. D., P-in-C. S. Luke's Woonsocket, S. D., 1911-15; R. Chr. Ch., Ridley Park, 1915-17. Secy. Mssy. Dist., S. D., 1910-15; Del. Gen. Conv., 1913; Chapl. Base Hosp. No. 15, A. E. F., 1917-18; Capt. Chemical Warfare Serv., 1918-19; R. S. David Ch., Manayunk, Phil., 1919-22; Asst. Co. Center Mssn., Wrightstown, Pa., 1922; P-in-C. S. Wilfrid's, Dolington, Pa., 1923-27.
- BARNETT, Joseph Noyes** (F. L.), Res., 515 Alcoma Blvd., Off. Guild Hall, Oshkosh, Wis.—R. Trin. Par., 1926—b. Canaan, Conn., March 21, 1891; s. Rev. Francis Walter Barnett and Mary Frances (Blackman). Trin. Coll., B.A., 1913; Berk. Div. Sch. D—1916, Bp. Brewster; P—1917, Bp. Greer. m. Helen Sargent Gesner, Apr. 27, 1918. F. Cur. S. Geo. Ch., N. Y. C., 1916-17; Pri. in Reg. Army at Fort Slocum, N. Y., Oct. 21, 1917; Trans. to 303 Machine Gun Battalion; served overseas to Apr. 4, 1919. R. S. Matt. Ch., Grand Junction, Colo., 1919-21; R. Chr. Ch., Red Wing, Minn., 1921-26; State Chapl., Minn. Am. Legion, 1924—
- BARNETT, Lyle Saxon** (Tex.), Lampasas, Tex.—In-C. S. Mary's Ch., Lampasas, and S. Luke's Ch., Belton, 1928—D—1928, Bp. Quinn.*
- BARNWELL, Carleton** (S. W. Va.), 4004 Peakland Place, Lynchburg, Va.—R. S. Paul Ch., 1926—b. Louisville, Ky., Oct. 2, 1888; s. Stephen E. Barnwell and Elizabeth (Cleland). Wm. and Mary Coll.; V. T. S., B.D. D—1913, P—1914, Bp. Murray. m. Louise Tyson Hooff, 1915. F. Asst. S. Pet. Ch., Ellicott City, Md., 1913-14; R. Ascen. Ch., Westminster, Md., 1914-16; R. Gr. Ch., Anniston, Ala., 1916-20; R. Gr. Meml. Ch., Lynchburg, Va., 1920-26.
- ***BARNWELL, Rt. Rev. Middleton Stuart**, 120 W. Idaho St., Boise, Idaho—Bishop of Idaho, Dec. 30, 1925—s. Rev. Stephen Elliott Barnwell and Elizabeth (Cleland). Louisville Schls.; Center Coll., Danville, A.B., 1900; V. T. S., B.D., 1909. D—and P—1908, Bp. Woodcock. Con. Bp., Dec. 30, 1925, by Bpp. Talbot, Gallor, Beckwith, McDowell, Touret, Woodcock and Page. m. Margaret Lighthalls, June 24, 1912. F. Shelbyville, Ky., 1908-09; Asst. Chr. Ch., Baltimore, Md., 1909-11; R. S. Andr. Ch., New Bedford, Mass., 1911-13; R. Ch. of the Advent, Birmingham, Ala., 1913-25; Field Secy. Natl. Conv., 1924.
- BARNWELL, Robert Woodward**, Florence, S. C.—Non-Par.—F. R. S. Paul Ch., Columbus, Miss.; R. S. Paul Ch., Bristol Par., Va.; R. S. Paul Ch., Bennettsville, S. C.*
- BARNWELL, William Habersham** (S. C.), 1918 Market St., Wilmington, S. C.—Retired, 1917—b. Beaufort, S. C., 1848; s. John Gibbs Barnwell and Emma (Elliott). Beaufort Schs.; Entered Conf. Serv. at 16; Un. Ga.; V. T. S., D—1876, P—1877, Bp. Howe. F. R. All SS. Ch., Waccamaw, S. C., 1876-85; Paris, Ky., 1885-90; Columbus, Minn., 1890-91; Louisville, Ky., 1891; R. Stateburg, S. C., 1896; R. Ho. Cross Ch., Stateburg, S. Aug. Ch., Sumter, S. Mark Ch., Pinewood, Asc. Ch., Hagood, and S. Mark Ch., Clarendon, all in S. C.*
- BARR, Frank Templeton** (S. O.), 682 Hawthorne Ave., P. H., Cincinnati, O.—R. Ch. of Nativ., July, 1927—b. Zanesville, O., Jan. 23, 1900; s. Edwin Pyle Barr and Cora Ethel (Granger). Ken.; Bex. Hall, B.D., 1926. D—June, 1926, P—Dec., 1926, Bp. T. I. Reese. m. Mary G. Pirsch, Dec. 1, 1924. F. D-in-C. Gd. Shpd. Ch., Columbus, O., 1926-27.
- BARR, George Dudley** (C. N. Y.), Port Leyden, N. Y.—P-in-C. S. Mark's, Pt. Leyden, S. Paul's, Constableville, and S. Marg. Mssn., Lyons Falls, N. Y., 1927—b. Buffalo, N. Y., June 1, 1887; s. William Henry De Witt Barr and Ella Frances (Smith). S. Stph. Coll., B.A., 1913; W. T. S., 1916. D—1916, P—1917, Bp. C. P. Anderson. m. Mildred Harriet Thompson, Apr. 6, 1918. F. Asst. S. Pet. Ch., Chicago, Ill., 1916-17; P-in-C. S. Ambrose's Ch., Chicago Heights, 1918; P-in-C. S. Paul Ch., Steamboat Springs, Colo., 1918-19; P-in-C. S. Luke's, Delta, and S. Michael's, Paonia, Colo., 1919-20; Vic. All SS. Chap., Lockport, N. Y., 1921-23; R. S. Paul Ch., Aurora; P-in-C. Gr. Ch., Union Springs, and Cal. Ch., King Ferry, N. Y., 1923-24.
- BARRE, David** (S. O.), 413 E. 12th Ave., Columbus, O.—R. Ch. Gd. Shpd., 1924—b. Lexington, Ky., Apr., 1889; s. David MacKnight Barre and Abbie Eugenia (Benton). Un. Ky., B.A.; Ky. Wesleyan; Un. Cincinnati; Bex., 1916. D—1916, Bp. Vincent; P—1923, Bp. Reese. m. Abbie Helen Ackley, Granville, O., 1920. F. R. S. Luke Ch., Granville, O.; In-C. Mssns., Washington Court House and Wilmington, O., 1917-22; R. S. Joh. Ch., Columbus, O., 1922-24.*
- BARRETT, Harry Alvin** (L. I.), Cold Springs Harbor, Long Island, N. Y.—R. S. Joh. Ch., 1919—b. Pittsford, Vt.; s. George Alvin Barrett and Mary Finney (Barker). Union Coll., Union Law Sch., A.B. D—1906, Bp. Doane, P—1908, Bp. Nelson. m. Blandina M. Peck, 1903. F. Meth. Epis. Min.; S. Paul Ch., Schenectady, N. Y., 1906-08; S. Mark's Ch., Malone, N. Y., 1908-17; Seamen's Ch. Ins. Sen. Chapl., 1917-18. S. Mary, Staten Island, Loc. Ten., 1918-19; Shipfitter and Caulker, Shipyard, 1918, in war service; In-C. S. Mary's, Staten Island. Mem. Com. Dioc. Finance, 1923—; Mem. Com. Amer. Ch. Bldg. Fund, 1923—
- BARRETT, John** (Cal.), 663 8th St., Oakland, Cal.—R. S. Joh. Ch., 1921—b. Phila., Pa., Dec. 26, 1876; s. John O. Barrett and Rose A. (Fulton). Nash., 1900, B.D. D—1900, P—1900, Bp. Nicholson. m. Louise W. Marten, June 6, 1902. F. S. Edm. Ch., Milwaukee, Wis., 1900-01; S. Joh. Ch., Henry, Ill., 1901-02; S. Mark Ch., Oconto, Wis., 1902-04; S. Paul Ch., Watertown, Wis., 1904-07; R. Trin. Ch., Rochester, 1907; R. Ft. Bragg, Cal.; Dep. Gen. Conv., 1910; R. Ascen. Ch., Vallejo, Cal., 1911-21. Author: "The Catholic Church of the Anglo-Saxon" (Oconto Reporter Pub. Co., 1904); "Church Ceremonial" (The Leader Co., Watertown, Wis., 1906); "All Those Forms" (Advocate Co., Ft. Bragg, Cal., 1910); "Brief Explanations of Anglo-Catholic Services" (Message Press, Oakland, 1928); "Why I Am Not a Romanist" (Message Press, Oakland, 1929).
- BARRETT, William J.** (O.), Conneaut, O.—R. S. Paul Ch., Conneaut, O., 1918—b. England, Mar. 10, 1873. Ken. Coll., A.B.; Harv.; Bex., B.D. D—1916, P—1917, Bp. Leonard. F. In-C. Gr. Ch., Ashtabula, O. Author: "Zoe—Eternal Life," "Sin Against the Holy Ghost," "Chart of Bible Drama."
- BARRINGTON, Arthur Henry** (Conn.), Lovely St., Unionville, Conn.—R. Chr. Ch., Unionville, 1918—b. Boston, Mass., May, 1856; s. Richard Barrington and Kate Barrington. Pub. Sch.; Harv., B.A., 1875; Northern Ill., Ph.D.; E. T. S., R.D., 1878. D—1878, P—1879, Bp. Paddock. m. Fannie Gilchrist, 1879. F. S. Joh. Mssn., Fall River, Mass., 1878-82; Trin. Ch., Watertown, S. D., 1884-90; Gr. Ch., Boone, Ia., 1890-91; R. Chr. Ch., Janesville, Wis., 1891-1905; R.

- Gr. Ch., Everett, Mass., 1905-13; R. S. Mark Ch., Mystic, Conn., 1913-18. Pub. "Anti-Christian Cults."
- BARRINGTON, John William** (Pa.), Derry Village, N. H.—Non-Par.—D., Bp. Whitaker. F. Asst. Ch. Redeem., Bryn Mawr, Pa.*
- BARRIOS, Ricardo Daniel** (Cuba), 211 M. de la Cruz, J. del Monte, Habana—R. "El Calvario" Par., Jan., 1926.—b. Cienfuegos, Cuba, Apr. 10, 1885; s. Roman Barrios Vades and Amelia Pimentel Carrasco. Coll. Minerva, Cienfuegos; Candler Coll., Havana; Hargrove Sem. D—June 23, 1918, Bp. Hulme. m. Julieta Dominguez, Feb. 6, 1910. F. M. E. Ch. So. till April, 1917. (D. by Bp. Candler, M. E. Ch., Jan. 21, 1912.) R. Bolondron Par., 1917-22; R. La Trin. Par., Matanzas, Cuba, 1922-26.
- BARROW, Edward F.** (Ga.), 1141 12th St., Augusta, Ga.—Loc. Ten. S. Mary's Ch.—D—1926, Bp. Delany. F. In-C. Ch. of Redeemer, Greensboro, N. C.*
- BARROW, George Alexander** (Conn.), 158 South Cliff St., Ansonia, Conn.—R. Chr. Ch., 1925.—b. Baltimore, Md., June 23, 1882; s. Alexander Rogers Barrow and Ada Elizabeth (Hubert) Harv., A.B., 1903, Ph.D., 1905; E. T. S., B.D., 1907. D—1907, P—1908, Bp. Lawrence. m. Helen Raymond Choate. F. Cur. Ascen. Ch., Fall River, Mass., 1907-09; R. Trin. Ch., Milford, Mass., 1909-11; R. S. Luke's Ch., Chelsea, Mass., 1911-25. Lecturer, Apologetics, Berk. Div. Sch., 1921-25. Author: "The Validity of Religious Experience," Sherman French & Co.
- BARROWS, William Stanley** (W. N. Y.), Niagara Falls, N. Y.—Hdmstr. De Vaux Sch., Niagara Falls, N. Y., 1897.—b. Rome, N. Y., Nov. 16, 1861; s. Rev. Napoleon Barrows, S. T. D., and Isabella (Gibson). S. Paul's Sch., Garden City, N. Y.; Tr., B.A., 1884, M.A., 1887; G. T. S., B.D., 1891; Hob., M.A., ad eundem, 1897. D—1888, P—1889, Bp. Littlejohn. m. Margaret Stuart Sartwelle, 1906. F. Zion Ch., Little Neck, L. I., 1888-90; Mssy. N. C., 1890-94; Mayo Fellow, G. T. S., 1894-97. Exam. Chapl., 1908—
- BARRY, Frederick L.** (L. I.), 157 St. Paul's Place, Brooklyn, N. Y.—Asst. S. Paul Ch., Flatbush, N. Y., June, 1926.—F. Chapl. St. Paul's Sch., Garden City, N. Y.
- BARRY, Gerald Von O.** (A.), Lake Delaware, Delhi, N. Y.—In-C. S. James—*
- BARRY, J. Neilson** (W.), Portland, Ore.—b. U. S., 1870; s. Major Robert P. Barry and Julia Kean (Neilson). Ed. in Va.; Spec. G. T. S., 1895. D—1895, Bp. H. C. Potter; P—1896, Bp. L. H. Wells. m. Mildred E. Pegrum, N. Y. C., 1899. F. Mssy. Ho. Trin. Ch., Palouse, Wash., 1895-99; Actg. Cur. S. Agnes Chap., N. Y. C., 1899; Mssy. Trin. Ch., Spokane, Wash., 1899-1904; R. Trin. Par., Charles Co., Md., 1905-06; Vic. S. Colmb. Chap., Wash., D. C., 1906-07; R. S. Sph. Par., Baker, Ore., 1907-12; Cur. S. Thom. Par., Wash., D. C., 1913. Vol. Prison Work, Spokane, Wash., 1913-15; Regis. Dist. Spokane, 1898-1904; Regis. Dist. E. Ore., 1908, 1909; Y. M. C. A. with Am. Exp. Forces in France, 1918-19. Author: "Suggestions for Chancel Guilds," "Ecclesiastical Politics," and many historical sketches.*
- BARRY, Joseph Gayle Hurd** (N. Y.), 144 W. 47th St., N. Y. C.—R. Emer. Ch. S. Mary-the-Virgin, N. Y. C., Jan. 1, 1929.—b. Middle Haddam, Conn., Apr. 19, 1858; s. Nathan Frye Barry and Caroline Lockwood (Hurd). West. Coll.; Berk., 1886; Nash., D.D., 1906; S. Stphs. Coll., Litt.D., 1924. D—1886, Bp. John Williams; P—1887, Bp. McLaren. F. Asst. S. Jas. Ch., Chicago, Ill., 1886-88; P-in-C. Calv. Ch., Baitavia, Ill., 1888-1901; Instr. Ch. Hist., West. Theol. Sem., 1891-1901; Can. S. Paul's Cathd., Fond du Lac, Wis., 1901-06; Dean Nash., 1906-09; R. Ch. S. Mary-the-Virgin, N. Y. C., 1909-29. Author: "Meditations on the Office and Work of the Holy Spirit," "The Christian's Day," "Meditations on the Apostles' Creed," "The Self Revelation of a Lord," "Holiness," "The Invitations of Our Lord," "On Prayers to the Dead," "From a Convent Tower," and (with Dr. Delany) "The Religion of the Prayer Book," "The Holy Eucharist," "Our Lady Saint Mary," E. S. Gorham; "Meditations on the Communion Office," "The Parish Priest" (with Dr. Delany).
- BARTELS, R. C.** (Ol.), Karachi, India.—Chaplain—*
- BARTH, T. N.** (Md.), Reisterstown, Md.—In-C. All SS. Ch., Reisterstown, Par.—*
- BARTLAM, Ernest Storer** (Sac.), Res., 2535 Montgomery Way. Off., 2620 M St., Sacramento, Cal.—Dean Trin. Pro-Cathd., 1926.—Pres. Stndg. Com., 1924.—b. Birmingham, Eng., May 2, 1881; s. William Ernest Bartlam and Elizabeth Ann (Storer). Clare Coll.; Camb. Un., Eng.; Ch. Div. Sch. Pac. D—1915, P—1916, Bp. Moreland. m. Bertha Jean Bruner, Hailey, Idaho, Nov. 23, 1904 (deceased). m. Fanny Ardley, 1917. F. in-C. Ho. Innoc. Ch., San Francisco, Cal., 1915-16; R. S. Pet. Ch., Red Bluff, P-in-C. All SS. Ch., Redding, Cal., 1916-20; Vic. Trin. Pro-Cathd., Sacramento, Cal., 1920-26. Secy. Stndg. Com. and Bd. of Mssns., Dio. Sacramento, 1918-19.
- BARTLETT, Frederick Bethune** (Mo.), 6 Mosswood Road, Berkeley, Cal.—Gen. Secy., Field Dept., Natl. Coun., 1926.—b. Manchester, Conn., Aug. 23, 1882; s. Bethune James Bartlett and Ellen Elizabeth (Johnson). Trin. Coll., B.A., 1904; Harv., M.A., 1911; Epis. Theol. Sch., B.D. D—1908, Bp. Brewster. P—1908, Bp. Scadding. m. Jessie Langelle Hale, Grant's Pass, Ore., Oct. 11, 1911. F. Mssy. Ore. Station Grant's Pass, 1908-10; Vic. Chr. Chap., Brooklyn, N. Y., 1911-17. Chrmn. Exec. Com. Bd. Rel. Educ., 1910-11; Mem. Soc. Serv. Cmssn., 1910-11; R. S. Joh. Ch., West Hoboken, N. J., 1917-18; R. S. Mark's, Aberdeen, S. D.; Dean N. Deanery, 1918-23; R. Ch. S. Phil. the Apostle, St. Louis, Mo., 1923-26; Exam. Chapl., 1918-23; Can. Calv. Cathd., 1918-23; Chrmn. Dio. Cmssn. Nation-wide Camp., 1918-23; Dir. Dept. Stewardship and Serv. Exec. Coun., 1918-23; Mem. Dioc. Coun. (Mo.); Dir. Field Dept.; Exam. Chapl.; Assoc. Secy. Field Dept., Natl. Coun.
- BARTLETT, George Griffiths**, The Deanery, 42nd and Spruce Sts., Philadelphia, Pa.—Dean. Phila. Div. Sch., and Prof. Homiletics and Pastoral Care, 1915.—b. Sharon Springs, N. Y., June 3, 1872; s. Edward Totterson Bartlett and Emily Stokes (Pile). Harv., B.A., 1895; Phila. Div. Sch., 1898. S. T. D., 1917. D—1898, Bp. Whitaker; P—1900, Bp. H. C. Potter. m. Cecilia Helen Neall, Philadelphia, Pa., 1905. F. Cur. Gr. Ch., N. Y. C., 1898-02; R. Meml. Ch., S. Paul, Overbrook, Phila., Pa., 1902-08; Dean Cathd. Merc. Sav., Faribault, Minn., 1908-11; R. Ch. Our Sav., Jenkintown, Pa., 1911-15. Dep. Dio. Pa. to Synod Prov. Wash., 1913-24; Mem. Stndg. Com., 1923—
- BARTLETT, Murray** (W. N. Y.), 690 S. Main St., Geneva, N. Y.—Pres. Hobart Coll., Geneva, 1919.—b. Poughkeepsie, N. Y., March 29, 1871; s. Stanley Bartlett and Lida Carolina (Simpson). Harv., A.B., 1892, A.M., 1893; Un. Roch., D.D., 1908; Trin. Coll., LL.D., 1922; G. T. S., 1896. S. T. D. D—1896, Bp. Potter, P—1897, Bp. Capers. m. Blanchard Howard, 1903. F. Asst. Gr. Chap., N. Y. C.; R. S. Paul's Ch., Rochester, N. Y.; Pres. Un. Philippines; Dean Amer. Cathd., Manila, P. I.; Chapl. Camp Kearney, Cal.; Overseas War Work Secy., Y. M. C. A., 1918-19; Maj. Chapl. Section O. R. C., 1922, and awarded Dist. Service Cross. Author: "A University for the Filipino" (Bureau of Printing, Manila, 1911).*
- BARTON, Frederick Marx** (E. Ore.), Box 589, Ontario, Ore.—Mssy. in-C. S. Matthew's, Ontario, S. Paul, Nyssa, Ho. Trin., Vale, Sept., 1928.—b. near Winchester, Va., Nov. 28, 1876; s. Joseph Marx Barton and Mary (Niell). Pri. Sch.; S. Va. Acad.; Priv. Tutor, Priest of the Ch., four yrs. D—1926, Bp. Darlington, P—1928, Bp. Remington. m. Rose Gettler, Oct. 20, 1910.
- BARTON, George A. D.D., Ph.D., LL.D.** (Pa.), 43rd and Spruce Sts., Philadelphia, Pa.—Prof. New Testament and Language, Phila. Div. Sch.—F. Prof. Bryn Mawr College, Pa.*
- BARTON, Lane Wickham** (S. O.), 17 N. 1st St., Newark, O.—R. Trin. Ch., Feb., 1927.—b. Norwalk, O., June 3, 1899; s. Charles Edwin Barton and Clara (Wickham). Ken., B.A.;

- O. State Un.; Bex., B.D. D—1924, P—1925, Bp. Leonard, m. Mary A. Simpson, July 12, 1924. F. In-C. S. Mark's Ch., Shelby, O.
- BARTON, Michael Roy Frederick** (N. Y.), Livingston, N. J.—P-in-C. S. Peter's Chapel, 1925—. b. Cowes, Eng., Dec. 8, 1889; s. Frederick James Barton and Ellen E. (Offord). Portsmouth Tech. Inst., Eng.; Nash, 1913-18; G. T. S., 1923-24. D—1917, P—1918, Bp. Weller, m. Gertrude E. Mottram, 1924. F. Libr. War Service, June, 1918-19; Asst. Chapl. C. S. M., Peekskill, N. Y., 1919-22; Cur. Trin. Ch., N. Y., 1922-23; Fellowship, N. Y. Sch. of Social Work, 1923-24; P-in-C. S. John's, Seward, N. J., 1924-25.
- BARTOW, Howard Key** (Ma.), 17 Elm St., Quincy, Mass.—R. Chr. Ch., Quincy, 1921—. b. Astoria, N. Y., Aug. 12, 1875; s. Jacob Field Bartow and Anna Key (Steele). G. T. S., 1900. D—June, 1900, P—Dec., 1900, Bp. Littlejohn, m. Florence A. Cragin, N. Y. C., Feb. 3, 1902. F. Asst. Chr. Ch., Rye, N. Y., 1900; Cur. Ch. Ho. Commn., N. Y. C., 1901; Vol. Chapl. at Camp Devens, Mass., Oct., 1917, to Oct., 1918; R. S. Sph. Ch., Cohasset, Mass., 1904-20; Archd. of Detroit, 1921.
- BARTTER, George C.** (P. I.), Baguio Mountain Prov., Philippine Islands.—P-in-C. Mssn. of the Resurrection, Baguio, M. P., 1924—. b. Maidstone, Kent, Eng.; s. George Amos Bartter and Eliza (Benge). D—1908, P—1910, Bp. Brent, m. Frances Crosby Buffington, Apr., 1911. F. P-in-C. S. Luke Mssn., Manila, Philippine Is., 1906-23.
- BASCOM, Charles Hamilton** (S. F.), Box 343, Ocala, Fla.—P-in-C. Gr. Ch.—. b. Castries, St. Lucia, B. W. I.; s. John Robert Bascom and Sarah Grace Bascom. Spec. W. T. S., 1911. D—1910, P—1912, Bp. A. L. Williams, m. Tessie Mae Register, Jacksonville, Fla., Mar. 6, 1916. F. City Mssy. Staff, Omaha, Neb., 1910-12; R. S. Sph. Ch., Ashland, Neb., 1912-14; R. S. Andr. Ch., Jacksonville, Fla., 1914-16; P-in-C. Ch. Gd. Shpd., Houlton, Me.; R. S. Paul Ch., Greenville, N. C.; R. Ho. Trin. Ch., Decatur, Ga.; P-in-C. S. Mark's, Cocoa, Fla.*
- BASKERVILL, Erasmus Lafayette** (S. C.), 54 Bogard St., Charleston, S. C.—In-C. Calv. Ch., Charleston, and Assoc. Mssns., 1913—; Archd. Colored Work, 1914—. b. Clarksville, Va., Oct. 3, 1870; s. David Skipwith Baskervill and Willie Ann W. Baskervill. Boydton Inst., Va.; Bp. Payne Div. Sch., B.D. Completed Home Study Course, Contemporary Philosophy, Colmb. Un., 1927-28. D—1908, P—1908, Bp. Burton, m. Mary Effie Taylor, Jan. 7, 1903. F. R. S. Andr. Ch. (Colored), Lexington, Ky., 1908. Nine years' study and experience in military service U. S. Army. Ed. Ch. Herald, Charleston, S. C.
- BASSETT, Frederick James** (R. I.), 83 Dana St., Providence, R. I.—R. Ch. Redeem., 1886—. b. Albany, N. Y., 1856; s. Daniel Edson Bassett and Harriet (Buxton). Union Coll., A.B., 1877, A.M., 1882, D.D., 1897; Berk., 1880. D—1880, P—1881, Bp. Doane, F. Asst. Min. S. Paul's Ch., Albany, N. Y., 1880-1882; R. All SS. Ch., Torresdale, Pa., 1882-86. Dep. Gen. Conv., 1898, 1901, 04, 07, 10, 13, 16; Dep. Pan-Angl. Cong., 1908; Mem. Stodge, Com., 1901-29.
- BASSETT, Henry**, 405 Elmwood Ave., Providence, R. I.—R. Ch. Epiph., Providence, 1882—. b. Brooklyn, N. Y., Sept. 25, 1854; s. Isaac Hodges Bassett and Amy Anna (Drown). Epis. Theol. Sch., Cambridge, B.D., 1882. D—1882, P—1883, Bp. Clark m. Cora West Mann, Nov. 15, 1892. Dean Convoc. Prov., 1891-93; Exam. Chapl., Author: "Sermons on Special Occasions."
- BASSILL, William Frederick** (Me.), 130 Pine St., Portland, Me.—Cur. S. Luke's Cathd., Sept. 20, 1928—. b. Dorchester, Mass., Aug. 1, 1897; s. Frederick J. Bassill and Phoebe Mary (Brady). Pub. Sch., Boston; Pace & Pace Inst.; Sea., 1926. D—1925, Bp. Slattery, P—1926, Bp. F. A. McElwain. F. R. S. Paul's Ch., Owatonna, Minn., 1926-27; Chapl. Pawling Sch., N. Y., 1927-28.
- BASTIEN, Ulysses L.** (Haiti), Gros-Morne, Gonaïves, Haiti.—R. Emer. Resurrection Ch.—.*
- BATCHELDER, Robert C., Jr.** (Ma.), Waterbury, Conn.—Cur. S. John's Ch., June, 1929—. E. T. S. D—June, 1929, Bp. Slattery.*
- BATCHELLER, Henry Erving** (N. Y.), Route 3, Charlottesville, Va.—Non-Par., 1922—. b. St. Joseph, Mo., June 15, 1880; s. Josiah Wordsworth Batcheller and Anna Elizabeth (Wade). S. Paul's Sch., Garden City, L. I.; Un. of Va.; G. T. S.; V. T. S., 1911. D—1912, P—1913, Bp. S. C. Partridge, m. Margaret Mitchell Foster, 1919. F. Mssy. S. West Mo., 1911-13; R. Cal. Ch., Sedalia, Mo., 1913-16; P-in-C. Trin. Ch., Chicago, Ill., 1917-18; Chapl. Hosp., Beaune (Cote d'Or), France, A. R. Cross, 1918-19; Supply Work, Richmond, Va., N. W. Campaign, 1919-20; R. Gr. Ch., Middleton, N. Y., 1920-22.
- BATE, Frederick Joseph** (L. A.), Bostonia, Cal.—P-in-C. S. John's—D—1898, P—1899, Bp. G. M. Williams, m. Mary Catherine Lamont, 1895. F. Ch. Epiph., Bay Mills, Mich., 1897-98; Ho. Trin. Ch., Iron Mountain, Mich., 1899-01; R. Gr. Ch., Sterling, Ill., 1901-04; R. Gr. Ch., Freeport, Ill., 1904-13; R. Calv. Ch., Columbia, Mo., 1913-16; Dean S. Paul's Ch., Okla. City, Okla., 1916-19; All SS., Austin, Tex. (Univ. Epis. Ch.), 1919; Archd. and Secy., Houston, Tex., 1919-24; R. S. Matth. Ch., National City, Cal., 1924; R. S. Paul Ch., Ventura, Cal.*
- BATEMAN, Francis Richard** (Ol.), Puyallup, Wash.—R. Chr. Ch., 1926—. Metropolitan Bap. Coll., London, Eng., 1884. D—1894, P—1894, Bp. Potter, F. Bap. Min., 1884-93; Mssy. Dover Plains and Tem. Chg., Arden, N. Y., 1893-94; P-in-C. Pro.-Cathd., N. Y., 1894-96; R. Rawlins, Wyo., 1896-99; R. Ch. Gd. Shpd., Scranton, Pa., 1899-1906; S. Pet. Ch., Helena, Mont., 1906-17; R. S. Clements Ch., Seattle, Wash., 1917-24; Loc. Ten. Ch. of Epiph., Seattle, Wash., 1921-25. Dep. Gen. Conv., 1910.
- BATES, Carroll Lund** (Fla.), 115 W. Duval St., Live Oak, Fla.—R. S. Luke's Ch., Nov., 1923—. b. Macon, Georgia, Feb. 18, 1861; s. Frederick Bates and Caroline (Sturtevant). H. Sch., Titusville, Pa.; Hamilton Coll., A.B., 1883; Berk. Div. Sch., 1888. D—1888, Bp. John Williams, P—1889, Bp. Cortlandt Whitehead, m. Sara Abell Beers, Rome, N. Y., Apr. 7, 1904. F. Emman. Ch., Emporium, Pa., 1888-91; R. S. Sph. Ch., Wilkingsburg, Pa., 1891-01; R. Chr. Ch., Benson, Minn., 1902-07; R. S. Mark's Ch., Lake City, Minn., 1907-14; R. Emman. Ch., Hastings, Mich., 1914-17. Diocn. Bd. Mssns., Minn., 1910-14; M-in-C. S. Mary's, Green Cove Springs, and S. Margaret's, Hibernia, Fla., Nov. 1, 1922, to May 15, 1923; M-in-C. S. Jas., Perry and S. Luke's, Live Oak, Fla., 1923. Mem. Pens. Fund Com., W. Mich.; Chrmn. "Council on Church Pageantry and Drama" (G. B. R. E.). Author: "The Master; A Rosary of Christian Verse," 1907, \$1, Gorman Press; "Seven Church Pageants"; "Democracy Saving the World" (a patriotic pageant), 1918, The Parish Leaflet Co., Hobart, Ind. Numerous contributions to church periodicals.
- BATES, Carroll M.** (W. N. Y.), Holy Cross, West Park, N. Y.—Junior Professed, O. H. C.—. b. Wilkingsburg, Pa., 1900; s. Rev. Carroll Lund Bates and Rena M. Bates. H. Sch., Rome, N. Y., 1918; Harv., 1922; G. T. S., 1925. D—1925, Bp. Brent, P—1926, Bp. Ferris.
- BATES, John Mallory** (W. Neb.), Red Cloud, Neb.—Retired, 1921—. Chrmn. Coun. Advice, and Exam. Chapl. b. Wallingford, Conn., Jan. 3, 1846; s. Levi Whitcomb Bates and Ruth Ann (Bailey). Trin. Coll., B.A., 1872, M.A., 1875; Berk., 1876. D—1876, P—1877, Bp. John Williams, m. Sarah M. Glazier, Hartford, Conn., Oct. 10, 1876. F. R. S. Pet. Ch., Plymouth, Conn., 1876; S. Jas. Ch., Hartford and Newington, Conn., 1877-81; In-C. Gr. Ch., Waterville, Me., 1881-83; Chapl. and Hd. Mstr. Bethany Coll., Topeka, Kan., and R. Emman. Ch., Topeka, 1883-86; R. Ch. Our Sav., N. Platte, Neb., 1886-87; Hd. Mstr. Sch. for Boys, Omaha, Neb., 1887; R. Valentine and 20 Mssn. Stations, 1888-1901; R. Callaway and 4 Mssn. Stations, 1901-03; R. Gr. Ch., Red Cloud, and Ho. Trin., St. Paul, Neb. Del. Gen. Conv., 1895 and 1919. Treas. Convo. Fund, W. Neb., 1891—; Exam. Chapl., 1891—; Coun. Adv.,

- 1910.—Fellow A. A. A. S., Pres. Neb. Ornith. Union, 1901.—Author: "The Sedges of Nebraska." Many articles on ornith. and botany; "Reminiscences of Church Work in Western Nebraska," 12 mo. (Kearney Churchman), 1918.
- BATTEN, Augustus G. H., N. Y. C.***
- BATTEN, Loring Woart (N. Y.),** 6 Chelsea Square, N. Y. C.—Prof. Old Test. Lit. and Interpretation. G. T. S., 1904.—b. New Jersey; s. Thomas Gaskill Batten and Emeline (Zane) Harv., A.B., 1885; Un. Pa., Ph.D., 1893; Hob., S. T. D.; Phil. Div. Sch., 1887. D—1886, Bp. Stevens; P—1887, Bp. Whitehead, m. Clara B. Ware, New Jersey, March 18, 1886. F. R. S. Geo. Ch., Phila., Pa., 1887-90; Instr. and Prof. Phil. Div. Sch., 1888-99; R. S. Mark's Ch., N. Y. C., 1899-1911. Author: "The Old Testament from a Modern Point of View," Jas. Pott & Co., 1899; "The Hebrew Prophet," Methuen & Co., 1905. Numerous articles in periodicals, "Ezra Nehemiah," in Inter. Crit. Com., Scribner's, 1913; "The Relief of Pain by Mental Suggestion," Moffatt, Laird Co., 1917; "Good and Evil," Revell & Co., 1918; "The First Book of Samuel," MacMillan & Co., 1919.
- BATTERSHILL, W. H. G. (Cal.),** 3145 Champion St., Oakland, Cal.—R. S. Jas. Ch., Mar., 1926.—b. Torguay, Devon, Eng., 1879; s. George Battershill and Thirza J. (Kinch) Priory; S. Joh., Winnipeg, T.Th. D—1904, P—1905, Archbp. Matheson, Ruperts Land. m. Amy K. Molyneux Borrowghs, 1904. F. R. S. Jas., Paso Robles, Cal.; R. S. Mary's-by-the-Sea, Pacific Grove, Cal.
- BATTY, Edward Joseph (San J.),** 206 N. Encina Ave., Visalia, Cal.—Vic. S. John's, Visalia, and S. John's, Tulare, 1929.—b. London, Eng., June 11, 1857; s. Caleb Batty and Louisa Agnes (Chamberlain). Cape Gd. Hope Un., B.A., 1881. D—1882, Bp. Merriman; P—1886, Bp. Webb, m. Helen M. Forde, Nashville, Tenn., 1893. F. R. Middleburg, Cape Colony, 1886; Cur. S. Frideswede's, Oxford, 1888; Archd. Tenn., for colord. work, 1902; Direct. Fairmont Sch.; P—in-C. Chr. Ch., Tracy City, Tenn., 1909; R. Ch., Redeem., Cairo, Ill., 1913-18, and Archd., Cairo, Chapl. Howe Sch., Howe, Ind., 1918-20; P—in-C. S. Laurence, Libertyville, Ill., S. Ignatius, Antioch, Ill., and S. Andr., Grays Lake, Ill., 1920-22; P—in-C. Trin. Ch., Natchitoches, S. John's, Minden, and Annunc., Gibbsland, La., 1922-25; P—in-C. S. Mark's, La Grange, Talbotton, Manchester, and West Point, Ga., 1925-29.
- BAXTER, Charles William (Minn.),** St. Peter, Minn.—R. Ch. of Holy Communion, St. Peter, and P—in-C. S. Jude's Ch., Henderson, S. John Ch., Le Sueur, Ch. of Transfig., Belle Plaine, Minn., Sept., 1927.—b. Minneapolis, Minn., July 4, 1891; s. William Henry Baxter and Jennie Winona (Matthews). Sea, 1918. D—1917, P—1918, Bp. F. A. McElwain, m. Rosetta Krause, Apr. 22, 1919. F. Mssy, in-C. Gr. Ch. and S. Sph. Ch., Minneapolis, Minn., 1913-17; In-C. Gr. Ch., Elysian, S. Jas., Marshall, S. Mark's, Tracy, S. John's, Lake Benton, and Mssn., Lambertson, Minn., 1917-20; R. S. Peter's, New Ulm, P—in-C. All Souls, Sleepy Eye, and Holy Commun., Redwood Falls, Minn., 1920-21; R. All SS., Valley City, and S. Andr., Enderlin, N. D., 1921-25; R. S. Mark's, Waterloo, Ia., 1925-27; P—in-C. Gr. Cathd., Topeka, Kan., summer, 1927. Rur. Dean, N. D.; Mem. Bp. and Coun., N. D., and Iowa; Chrmn. Dept. Publicity and Relg. Educa., N. D.; Chrmn. Dept. Mssns., Iowa.
- BAXTER, Edward Worsley (N. C.),** 202 N. Goldsboro St., Wilson, N. C.—R. S. Tim. Ch., 1922.—b. Warwick, Eng., Aug. 4, 1890; s. Dr. E. J. Baxter and Clara Elizabeth (Worsley). Trin. Coll., Toronto; S. Mark's Hall, Vancouver, B. C., L.Th., 1914. D—1913, P—1914, Bp. A. U. de Pencier, m. Dorothy Mary Beddoe, 1914. F. R. Emman. Ch., Warrenton, N. C.*
- BAXTER, Irving Everett (Sac.),** 1516 Main St., St. Helena, Cal.—P—in-C. Gr. Ch., St. Helena, and S. Luke's Ch., Callistoga, Cal., Feb., 1920.—b. Warren, R. I., Mar. 4, 1867; s. Seth Richard Baxter and Patience (Fales). Sea., 1892. D—1892, P—1893, Bp. Worthington. m. Florence Williams, June, 1893. F. R. S. Thom. Ch., Falls City, Neb.; R. Trin. Ch., Lawrence, Kan.; R. S. Mary's Ch., Napa, Cal.; R. S. Jas. Ch., Spokane, Wash., to Feb. 1, 1920.
- BAXTER, R. Waverly (N'k.),** 205 Vandelinda Ave., Teaneck, N. J.—Vic. S. Mark's Ch., Teaneck, and Ascen. Ch., Bogota, 1926.—b. Cincinnati, O. Un. Cincinnati, 1906; Colomb. Un.; G. T. S., 1909. D—1909, Bp. Greer; P—1910, Bp. Partridge for Bp. of N. Y. F. Asst. Calv. Ch., N. Y. C., 1909-10; R. S. Barn. Ch., Reading, Pa., 1911-13; Asst. Gr. Ch., Brooklyn, N. Y., 1913-19; in U. S. Army, 1918-19; R. Trin. Ch., Bayonne, N. J., 1919-26.
- BAXTER, Thomas Marshall (Q.),** Reynolds, Ill.—R. S. Joh., Preemption, Ill., Gr. Ch., Osco, Ill., P—in-C. Trin. Ch., Geneseo, Ill., 1924.—R. Dean Rock Island, 1925.—b. Chicago, Ill., Oct. 23, 1891; s. Thomas Marshall Baxter and Sarah (Staples). W. T. S., 1913, S. T. B., 1920. D—1913, Bp. Toll, P—1915, Bp. Anderson. m. Eliza Wilkinson, Chicago, Ill., June 26, 1916. F. D—in-C. Ho. Cross, Chicago, June, 1913-Oct., 1914; D—in-C. and P—in-C. S. Elizabeth's, Chicago, 1913-18; S. Matt., Chicago, 1914-18; P—in-C. S. Ann's, Chicago, 1918-23; R. Gr. Ch., Sterling, Ill., 1923-24.
- BAYARD, George Livingston (N.Y.),** Navy Dept., Washington, D. C.—Capt. Chapl. Corps, U. S. Navy, 1902.—Harv. D—1902, Bp. Mann, P—1902, Bp. Leonard. m. Sarah Houston, 1903. Sea Service; European Squadron, No. Atlantic Sq.; Carribean Sq.; Pacific Sq. Shore Serv.: Boston, Washington and San Francisco. War Service: Spanish-Amer. War; Mex. Campaign, 1914; Amer. E. F. in France, U. S. Marines, 1917-18, U. S. Navy.*
- BAYLE, William Fargo (P.),** 325 Oliver Ave., Pittsburgh, Pa.—Gen. Mssy, Dio. P., Sept., 1928.—Oberlin Coll., A.B., 1905. D—1913, Bp. Whitehead, P—1914, Bp. Israel. F. R. S. Luke Ch., Queenstown, Md.; R. S. Paul Ch., Monongahela, Pa., 1924-28.
- BAYLOR, J. William (Lex.),** 348 E. 3rd St., Lexington, Ky.—In-C. S. Andrew's, 1928.—*
- BEACH, Charles E. (Mil.),** 10 Prospect St., Torrington, Conn.—Asst. Trin. Ch.—F. S. Luke Ch., Whirlwind (Fay P. O.), Okla.; R. S. Jas. Ch., Hobart, Okla.; R. S. Pet. Ch., Park River, N. D.; R. Ch. of Redeem., Superior, Wis.*
- BEACH, William Bartlett (Pa.),** Ch. of Our Sav., Jenkintown, Pa.—R. Ch. of Our Sav., 1927.—s. William B. Beach and Mary F. (Wychof). Winchester Coll.; Div. Sch. T. C. D., 1894; S. Joh. Coll., D.D., 1914. D—1895, P—1896, Bp. Delaware. m. Elizabeth A. M. Botting, Delaware, 1895. F. Asst. Mast. S. Joh. Sch., Montreal, 1896; Cur. Bp. Pitts., 1897; R. S. Paul's Ch., Pittsburgh, Pa., 1898-1902; Asst. R. S. Joh. Ch., Wilmington, Del., 1902-06; R. Ch. of Gd. Shpd., Scranton, Pa., 1906-27. Exam. Chapl. Dio. Beth., 1913-20; Mem. Stndg. Com. Dio. Beth., 1911-21; Dep. Gen. Conv., 1916. Author: "Pamphlets on Holy Communion and the Church," Star Pub. Co., Wilmington, Del., 1905.
- BEAGEN, Henry John (Pa.),** 1215 W. 3rd St., Chester, Pa.—R. S. Luke Ch., 1907.—b. Cheam, Surrey, Eng., May 5, 1861; s. John Beagen and Emily Beagen. V. T. S. D—1887, Bp. Whittle; P—1888, Bp. Randolph. m. (1) Blanche H. Nicklin, Oct. 24, 1888, (2) Mrs. William Francis Lambert, Jan., 1924. F. Asst. Chr. Ch., Norfolk, Va., 1887-88; Asst. Ch. Sav., Phila., Pa.; M—in-C. Gr. Chap., Phila., Pa.
- BEAL, Carleton De Castro (Har.),** 1007 Market St., Berwick, Pa.—R. Chr. Ch., Berwick, 1926.—and Vic. S. Gabriels, Coles Creek, Pa., 1929.—b. Chicago, Ill., Oct. 13, 1889; s. George Carleton Beal and Lizzie (De Castro). Pub. Sch.; Cushing Acad.; Harv.; Du Bose, Graduate, May, 1923; Phil. Div. Sch., 1923-24. D—May, 1924, P—Feb., 1926, Bp. J. H. Darlington. m. Mary Alice Bower Eicholtz, Nov. 8, 1918. F. D—in-C. All SS. Ch., Williamsport, Pa., June, 1924-26; R. All SS. Ch., Williamsport, Pa., 1925-26.
- BEAL, Francis Leavitt (Ma.),** 51 Curtis St., W. Somerville, Mass.—R. S. Jas. Ch., 1922.—Chapl. Middlesex Co., Courts, Jail and House Correction, Cambridge, 1910.—Mem. Bd. of Governors, Potomac Un., Wash., D. C., 1929.—

- b. Cohasset, Mass., Dec. 31, 1864; s. Z. Leavitt Beal and Marcia Priscilla (Tower). Potomac Un., D.D., 1916, Ph.D., 1920; L. J. Un., Litt.D., 1918, LL.D., 1920. D—1906, P—1910, Bp. Lawrence. m. Gertrude Scoley, Boston, June 30, 1887. F. Instr. Potomac Un. number yrs.; In-C. S. John's Ch., Saugus, Mass., 1902-07; D-in-C. S. Paul's Ch., Beachmont, Mass., 1907-10; R. Ch. Ascen., Cambridge, Mass., 1910-18; R. S. Paul's Ch., Peabody, Mass., 1918-22; Secy. Archd. Lowell; Pres. Mass. Coll. Osteopathy, 1915-17; Student Adviser Middlesex Coll. Med. and Surg., 1914-16; Chapl. Mass. Grand Lodge, A. F. A. M.; Grand Chapl. Grand R. A. Chapter, Mass., A. F. A. M.; Grand Prelate Grand Lodge, Mass., K. of P. Alpha Delta Epsilon and Epsilon Tau Chi and Tau Epsilon Frats. 1922—(D. C.)—Chevalier—Knightly and Religious Ord. of Crown of Thorns. Presented with Henry Price Medal "for distinguished service to Masonry."
- BEAL, Harry (L. A.)**, 615 S. Figueroa St., Los Angeles Cal.—Dean S. Paul Cathd., Oct., 1926—. b. Oneida, N. Y., May 26, 1885; s. Joseph Beal and Helen Clymena (Clark). Ya., A.B., 1906; E. T. S., B.D., 1911. D—1911, P—1912, Bp. Olmsted, m. Marjorie B. Clements, Stamford, Conn., June 18, 1913. F. Mast. S. Paul's Sch., Concord, N. H., 1906-08; R. S. Paul's Ch., Constableville, N. Y., 1911-14; Min-in-C. Port Leyden and Greig, N. Y., 1911-14; R. Ch. Mess., W. Newton and Auburndale, Mass., 1914-17; R. Gr. Ch., New Bedford, Mass., 1917-23. Chrmn. Exam. Chapl. Mass., other Dioc. offices; Dir. Cham. Comm. and Pres. Cent. Coun. Social Agencies, New Bedford, Mass. Mem. Conference Foundation, Inc. (Wellesley), 1915—. Dean Ho. Trin. Cathd., Havana, Cuba, 1923-26. Secy. Convoc., Dist. Cuba; Pres. Coun. Adv.; Exam. Chapl.; Del. Synod 8th Prov., 1927-28; Dep. Gen. Conv., 1928. Mem. Exec. Coun., L. A.; Mem. "The 70"; Psi U, Phi Beta Kappa, Sons Amer. Rev.
- BEAN, Benjamin (Dal.)**, 608 W. Lamar St., McKinney, Tex.—R. S. Peter's Ch., June, 1924—. b. Montreal, Can., July 24, 1876; s. Thomas Bean and Sarah Ann (Stevenson). McG., 1900, M.A.; Montre. Dio. Theol. Coll., 1903. B.D. D—1903, Bp. Bond, P—1904, Bp. Newman. m. Annie Bates, June, 1900. F. Sask., Can., 1903-05; Alg. Can., 1905-06; R. S. Luke Ch., Wymore, 1910; S. Stph. Ch., Monte Vista, Colo., 1910; R. S. Andr. Ch., La Junta, Colo.; R. S. Paul Ch., Steamboat Springs, Colo.; R. S. Luke Ch., San Antonio, Tex. R. Ascen. Ch., Pawnee, Okla.*
- BEAN, Seward H. (W. M.)**, 304 Courtland St., Dowagic, Mich.—P-in-C. S. Paul's Ch., Sept., 1928—. b. Grand Rapids, Mich., July 23, 1901; s. Harry Arthur Bean and Gertrude W. (Church). S. Stph. Coll.; Un. Mich., B.A.; Berk. Div. Sch., 1927. D—June, 1927, P—Aug., 1928, Bp. J. N. McCormick. Held John Henry Watson Fellowship, Berk. Div. Sch., 1927-28.
- BEARDEN, Ellis Miller (Tenn.)**, The Stuyvesant School, Warrenton, Va.—Chapl. and Mast. Latin and Greek, The Stuyvesant Sch., Sept., 1928—. b. Fayetteville, Tenn., June 12, 1890; s. Matthew Marshall Bearden and Susan (Woods). Pub. Sch., Fayetteville; McFerrin Sch.: Un. So., B.A., 1915, M.A., 1916, B.D., 1919. D—June, 1917, P—Dec., 1917, Bp. T. F. Gailor. F. Volt. Chapl. Camp Sheridan, Montgomery, Ala., Mar.-Nov., 1918; R. S. Paul Ch., Franklin, Tenn., 1918-19; Chapl. Sewanee Milt. Acad., 1919-25; Chapl. Camp Greenbrier, Alderson, W. Va., summers of 1924-25. Faculty Mem. Educational Tour of France, summer, 1926; Chapl. and Master, Latin and Greek, The Storm King Sch., Cornwall-on-Hudson, N. Y., 1925-28.
- BEARDSLEY, William Agur**, 70 Elm St., New Haven, Conn.—R. S. Thom. Ch., New Haven, 1892—. b. Stepany, Conn., May 5, 1865; s. Agur Beardsley and Elizabeth Ann (Lewis). Trin. Coll., B.A., 1887, M.A., 1890, D.D., 1922; Berk. Div. Sch., 1890, D.D., 1920—. Mem. Phi Beta Kappa and Psi Epsilon. D—1890, P—1891, Bp. John Williams, m. Alletta Hollister Warwick, Richmond, Va., June 23, 1897. F. Asst. S. Thom. Ch., New Haven, Conn., 1890-92. Secy-Treas. New Haven Archdy., 1896-1921. Exam. Chapl., 1910—; Dep. Gen. Conv., 1916; Trus. Epis. Acad., Conn., 1899—, and Secy. Bd., 1906—; Trus. Berk. Div. Sch., 1915—; Mem. Stndg. Com., 1917—; Regstr., 1917—; Chrmn. Com. Constitution and Canons, 1917—; Pres. New Haven Colony Hist. Soc., 1913-22; Dir. New Haven Colony Hist. Soc., 1922—. Ed. Gen. Catalogue of Officers, Tchrs. and Alumni of Epis. Acad. of Conn., covering 1796-1916; Secy. Bd. Exam. Chapl., 1918—.
- BEATTIE, Frederick Steere (N. H.)**, 17 Osgood St., Lowell, Mass.—Prof. Organic Chem., Lowell Textile School, 1918—. b. Central Falls, R. I., Mar. 7, 1884; s. Silas Steere Beattie and Mary Ann (Coffin). Br. Un., Ph.B., 1906. D—1912, P—1913, Bp. Parker. m. Florence Irene Blount, Central Falls, R. I., Aug. 28, 1907. F. Instr. Chem., Br. Un., 1906-07; Instr. Chem., Lehigh Un., 1907-09; Science Mast., Tilton Sem., Tilton, N. H., 1909-1911; R. S. Luke's Ch., Charlestown, N. H., 1913-16; Secy. Conv., Dio. N. H., 1915-18; R. S. Matth. Ch., Goffstown, N. H., 1916-18.*
- BEATTIE, William John Megahy (A.)**, Elm Grove Farm, Enosburg Falls, Vt.—Retired, 1926—. B.D., 1889. D—1890, P—1891, Bp. Bond. F. Enosburg Falls, Vt., 1900; R. Ch. Gd. Shpd., Barre, Vt.; R. Calv. Ch., East Berkshire, Vt.; R. S. Jas. Ch., Ausable Forks, N. Y.*
- BEATY, Arthur Hillier (Wyo.)**, Cody, Wyo. Dean Big Horn Basin, 1925—. Ya., B.A., 1896; G. T. S. 1900. D—1900, Bp. Davies, P—1903, Fp. Walker. m. Joyce G. Ballard, March, 1917. F. Asst. Gr. Ch., N. Y. C., 1900-01; Asst. S. Geo. Ch., Flushing, L. I., 1901-03; R. S. Pet. Ch., Buffalo, 1903-10; Assoc. S. Paul Ch., Albany, N. Y., 1910-11; Asst. S. Pet. Ch., Chicago, Ill., 1911-14; Sr. Asst. S. Geo. Ch., Lusk, Wyo., 1915-16; Chr. Ch., Douglas, Wyo., 1916-17; R. Chr. Ch., Lead, S. D., 1917-18; R. Gr. Ch., Cortland, N. Y., 1918-23; Vic. Hd. Epis. Mssn., Jackson, Wyo., 1923-25.
- BEATY, David Clark (Sa.)**, 2400 Prairie Ave., Evanston, Ill.—Retired, 1926—. b. Brooklyn, N. Y., Oct. 5, 1865; s. David Beatty and Phebe Louise (Pell). Un. C. N. Y., LL.B., 1886; Lawyer, N. Y., 1886-1905; Kan. Theol. Sch. D—1907, P—1909, Bp. Brooke. m. Emmeline Spencer Owen, Aug. 1, 1892 (deceased 1922). F. Lehigh. Coalgate and Atoka, Ind. Ter.; Vinita, Chelsea Claremore, Ind. Ter.; R. Watertown, S. D.; R. Lead and Deadwood, S. D.; P-in-C. Deadwood and Sturgis; Asst. S. Jas. Ch., Chicago, Ill., 1914-16; Asst. S. Joh. Ch., Decatur, Ill., 1916-17; R. S. Joh. Ch., Decatur, Ill., 1917-22; Can. Gr. Cath., Chapl. and Instr. Bethany Coll., Topeka, Kan., 1922-25; P-in-C. S. Pet. Ch., Minneapolis, and S. Paul Ch., Beloit, Kan., 1925-26. Secy. Mssy. Dist., Okla., and Ind. Ter. while at Vinita; War Service (Y. M. C. A.). North Russian Expeditionary Forces, 1918-19.
- BEATY, Richard A. D. (N. Y.)**, 104 City Island Ave., N. Y. C.—P-in-C. Gr. Ch., April, 1927—. b. Springfield, Ill., Apr. 13, 1883; s. Doran H. and Rachel S. Beaty. Colomb.; Berk., 1925. D—1925, P—1926, Bp. Manning. m. Margaret Allin, Middletown, Conn., Oct. 13, 1926.
- BEAUCHAMP, John P. (W. Ma.)**, Winchendon, Mass.—P-in-C. Emman. Ch.—. F. R. S. Mark Ch., Mystic, Conn.; R. S. Paul Ch., Gardner, Mass.*
- BEAUFILS, Arthur R. (Haiti)**, Leogane, Haiti. In-C. The Redeemer Ch.—.*
- BEAVIN, Ambrose Henry (S. W. Va.)**, Hot Springs, Va.—R. S. Luke's Par., 1929—. b. England, 1874; s. Thomas Beavin and Annie Wray (Warden). S. Paul's Coll.; S. Aug. Coll., 1897. D—1897, P—1898, Bp. Nova Scotia. m. Emma R. (Mrs. J. Kearny) Rodgers, Wilmington, Del., and Sewall's Point, Fla., 1926. F. Cur. S. Luke's Cathd., Halifax, N. S., 1897-1900; Cur. Ch. Ho. Commun., N. Y. C., 1900-01; R. S. Pet. Ch., Gallipolis, O., 1901-03; Cur. S. Pet. Ch., Pittsburgh, Pa., 1903-06; R. Gr. Ch., Pittsburgh, Pa., 1906-08; R. Fairmont, 1909-16; R. Emman. Ch., Cumberland, Md.; Exam. Chapl., for Bp. of W. Va., 1913-16; R. S. Paul's, Winter Haven, Fla., 1927-28.

BECKERMAN, Frank Frederick (C.), 201 S. Ashland Blvd., Chicago, Ill.—Mssy. Chicago City Mssns., 1923— W. T. S. B.A., 1895. D—1898, P—1898, Bp. McLaren. R. Ch. Gd. Shpd., 1898-1900; St. Stph. Ch., 1898-99; R. Trin. Ch., Muscatine, Ia., 1900; R. S. Luke Ch., Des Moines, Ia., 1906; R. Chr. Ch., Springfield, Mo., 1909; R. Ascen. Ch., Salida, Colo., 1914; Can. S. Joh. Cathd., Denver, 1919-23.

BECKWITH, Ishon Thaddeus (Conn.), Highland Court Hotel, Hartford, Conn.—Non-Par.— Ya., A.B., 1868, Ph.D., 1872; Tr., D.D., 1898. D—1875, Bp. Niles, P—1876, Bp. John Williams. F. Instr. Yale, 1870-72; 1874-79; Prof. Trin. Coll., 1879-98; Prof. G. T. S., 1898-1906. Instr. Bible Studies Trin. Coll., 1907-10.

BECKWITH, Samuel Cary (S. C.), 92 Church St., Charleston, S. C.—R. S. Phil. Par., Charleston, S. C., 1906— b. Petersburg, Va., Nov. 17, 1870; s. Thomas Stanly Beckwith, Jr., and Emma (Cary). Un. So., 1896-99, B.A., 1895, M.A., 1896. D—1899, P—1900, Bp. Randolph. m. Vidian Marion Yeadon Legare, Aiken, S. C., Dec. 11, 1900. F. R. S. Luke's Ch., Hot Springs, Va., and R. Chr. Ch., Warm Springs, Va., 1900-02; Asst. S. Andr. Ch., Richmond, Va., 1902-04; R. Ch. Ho. Apos. Barnwell, S. C., and Mssy-in-C. of Blackville, Bamberg, Allendale and Graniteville, S. C., 1904-06; Stndg. Com. Dio. of S. C., 1913-29; Pres. Stndg. Com., 1928— Gen. Conv., 1922, 25, 28.

BECKWITH, Walter Lennard (W. Ma.), 177 High St., Dalton, Mass.—Mssy-in-C. Gr. Ch. Dalton; S. Martin's, Pittsfield, S. Luke's, Lanesboro, Mass., 1919— b. New London, Conn., April 4, 1890; s. Frederick Jason Beckwith and Ellen Hobart (Blodgett). H. Sch., New London, Conn.; Pawtucket, R. I.; Worcester, Mass.; Clark Coll., A.B., 1913; E. T. S., B.D. D—1916, P—1917, Bp. T. L. Davies. m. Edna Winifred Leopold, 1920. F. Cur. S. Paul's Ch., Stockbridge, Chapl. Ch. Gd. Shpd., South Lee, Mass., 1916-19.

BEDFORD-JONES, William John Wycliffe (L. A.), The Rectory, La Jolla, Cal.—R. S. Jas.-by-the-Sea, Nov., 1917— b. Cork, Ireland, Apr. 11, 1861; s. Thomas Bedford-Jones and Mary Elizabeth (Shaw). Hob., 1890, Spec. Stdt.; DeLancey Div. Sch. D—1890, P—1892, Bp. Cox. m. Henrietta Louise Robin, Napanee, Ontario, Can., June 30, 1886. F. Attica, N. Y., 1890; Buffalo, N. Y., 1892; Decatur, Ill., 1898; Columbus, O., 1899; Marshall, Mich., 1905; Petoski, Mich., 1907; Elgin, Ill., 1910-14; R. Epiph. Ch., Los Angeles, 1914-17; Chapl. The Bishop's School for Girls, La Jolla, 1917-24.

BEDINGER, Henry (Pa.), 3518 3rd St., San Diego, Cal.—Retired— b. Flushing, N. Y.; s. Henry Bedinger and Caroline Bowne (Lawrence). Shenandoah Valley Acad., Winchester, Va. Un. Va., 1872; G. T. S., 1873; Berk., 1875. D—1875, P—1877, Bp. Littlejohn. F. R. S. Pet. Ch., Salem, Mass.

BEEAN, John (Miss.), Pascagoula, Miss.—P-in-C. S. John's— b. Marble Hill, Tenn., 1867; s. Rufus Beean and Elizabeth (Welch). Sewanee Gram. Sch.; Un. So., 1900. D—1900, Bp. Capers, P—1901, Bp. Johnson. m. Ethel Barnfield, 1904. R. Ch. Redeemer, Brookhaven, Miss.*

***BEECHER, Rt. Rev. George Allen, D.D.**, 921 St. Joseph Ave., Hastings, Neb.—Bishop Western Nebraska, 1910— b. Monmouth, Ill., Feb. 3, 1868; s. Benjamin Jonah Beecher and Mercy Ann (Bolland). Un. Neb., 1886-87-88; Phil. Div. Sch., 1889-90-91-92. D—1892, P—1893, Bp. Anson R. Graves. Cons. Bp. Nov. 30, 1910, by Bpp. Tuttle, Garrett, Graves, Millspaugh, T. N. Morrison, A. L. Williams, Thomas. m. Florence Idella George, Racine, Wis., June 22, 1893. F. Mssy., Ft. Sidney and Platte Valley Stations, 1892-95; R. No. Platte, Neb., 1895-03, E. Kearney, Neb., 1903-04; Dean Trin. Cathd., Omaha, Neb., 1904-10. Ed. "Platte Missionary"; Secy. Dist.; Pres. Coun. Adv. Exam. Chapl.; Mem. National Prison Cong.; Amer. Child Labor Cmssn.; Chapl. Natl. Guards, 5th Neb. Reg., 1904-17; Gr. Chapl. A. F. and A. M., Neb., 1903-13-28. Mem. Assoc. Char.

BEEDE, Aaron McGaffey (N. D.), Fort Yates, N. D.—Retired— b. Sandwich, N. H., Jan. 15, 1859; s. Aaron Beede and Mary (McGaffey). Bates, A.B., 1884; Wes., Ph.D., 1899; Andover, B.D., 1890; Chicago Un.; Berlin Un. D—1901, Bp. Edsall, P—1902, Bp. Mann. m. Rebecca M. Ridley, Athens, Me., Nov. 1, 1887 (deceased Feb. 8, 1926). F. Pastor Congl. Ch., Alfred, Me., 1890-94; Dean Redfield Coll., Redfield, S. D., 1894-1900; Asst. Pres. Fargo (Congl.) Coll., 1900-01; In-C. Ind. Work in N. D., 1901-17. County Judge, 9 yrs., and States Attorney, 2 yrs., N. D. Author of "Sitting Bull Custer," drama, "Toward the Sun," poems, and "Heart-in-the-Lodge," an Indian character-and-customs portrayal.

BEEKMAN, Frederick Warren, 23 Ave. George V., Paris, France.—Dean Ho. Trin. Pro-Cathd., Mar., 1918— b. Newbury, Mass.; s. Garret Beekman and Elizabeth (Cosgrave). Amh., B.A., 1893; Boston Un., LL.B., 1895; Epis. Theol. Sch., B.D., 1905; St. John's, Annapolis, D.D., 1918. D—June, 1905, P—Dec., 1905, Bp. Lawrence. m. Margaret A. Mackey, Mar. 2, 1916. F. R. Trin. Ch., Woburn, Mass., 1905; R. S. Pet. Ch., Uniontown, Pa., 1907; P-in-C. Gr. Ch., Menallen, Trin. Ch., Connelville, and S. Joh's-in-the-Wilderness, Dunbar, Pa.; Dean Pro-Cathd. of Nativ., S. Bethlehem, Pa., 1913-18; R. Chapl. Dir., Amer. Soldiers and Sailors Club, Paris, France, 1917-19.

BEEHAN, Allen Everett (Conn.), Fairfield, Conn.—R. Emer. S. Paul Ch., Fairfield, Conn.— Ya., B.A., 1877; Tr., M.A., 1881. D—1880, P—1881, Bp. Williams. m. Sarah Cowles Carrington, 1885. F. Unionville, Conn., 1880-85; W. Haven, Conn., 1885-86; Asst. Chr. Ch., Hartford, Conn., 1887-88; Gardiner, Me., 1889-93; Asst. Gr. Ch., Charleston, S. C., 1895; Mssy. Fort Henry, N. Y., 1896; Archd. Fairfield, Conn., 1907; R. S. Paul Ch., Fairfield, Conn., 1897.*

BEER, Archibald Henry, 74 Sanchez St., San Pedro de Macoris, Dominican Rep., W. Indies.—In-C. Mssy. Work Dist. Macoris, Dominican Rep., West Indies, 1920— Two Missions developed, S. Stph., San Pedro de Macoris, and S. Gabriel, Centrale Consuele. b. Plymouth, Eng., Nov. 21, 1887; s. Henry Baldwin Beer and Annie Maria Beer. Tech. Inst., Plymouth, Eng., Bristol Un.; West. Coll., Bristol, also Bapt. Theol. Coll., Bristol, Co-ordinately with Un. Bristol; Min. in M. E. Ch., N. D., 1915; Holy Orders in Epis. Ch., 1917. D—1918, P—1919, Bp. Tyler. m. Elsie Amelia Kent, Mar., 1913. F. P-in-C. Stph. Ch., Casselton, N. D., 1914-20. Managing Editor, "North Dakota Sheaf," 1919-20.*

BEERS, Clarence Hawley (Conn.), 315 Lenox Rd., Brooklyn, N. Y.—Temporary— b. Newtown, Conn., Oct. 15, 1865; s. Fredk. W. Beers and Angeline E. (Hawley). Prep. Sch., Naples, N. Y.; Hob., B.A., 1888, M.A., 1890; Berk. Div., 1891. D—1891, Bp. Williams, P—1892, Bp. Whitaker. m. Ada M. Winterburn, Sept. 25, 1895. F. Asst. S. Sim. Ch., Phila., Pa., 1891-93; S. Luke Ch., Philipsburg, N. J., 1893-94; Asst. S. Aug. Trin. Par., N. Y. C., 1894-1902; Spokane, Wash., Mssn. Chaps., S. Agnes, S. Dav., 1902-05; Madison, S. D., 1906; Hot Springs, S. D., 1907; R. S. Paul Ch., Bantam, Conn., 1908-11; R. Chr. Ch., Bethlehem, Conn., 1911-22; R. S. Paul Ch., Woodbury, Conn., 1918-22; Mssy. Supply Work, Dio. Colo., 1922-23.

BEESECH, Johnstone Warren O. (N'k.), Ambassador Apts., Morristown, N. J. Asst. S. Peter's Ch., Feb., 1929— b. St. Louis, Mo., Aug. 4, 1902; s. Oscar Emil Beesch and Katherine (Edelmann). Un. Chicago; Meadville Theol. Sch.; Div. Sch., Un. Chicago; Phila. Div. Sch., 1927. D—1927, P—1928, Bp. Ward. m. Mary-alma Thies, Aug. 6, 1927. F. M-in-C. Meml. Ch. of Our Father, Foxburg, Pa., 1927-28; Asst. S. Mark's-in-the-Bowberie, N. Y. C., 1928, 5 months. Author: "The Problem of the Poet"; "The Philosophy of William Ernest Henley."

BEESELEY, Claude Alan (Dal.), 603 N. W. 6th St., Mineral Wells, Tex.—P-in-C. Mineral Wells, Breckenridge, Cisco, and Graham, Sept., 1928— b. Brackley, Northamptonshire, Eng., May 25, 1892; s. John William Beesley

- and Sarah Helen (Freeman). Kettering Sch.; Un. W. Ont., B.A., B.D.; Huron Coll., L.Th., 1923. D—1923, P—1924, Bp. of Huron. m. Elsie M. Custance, Jan. 23, 1915.
- BEHRINGER, Charles Albert** (N. J.). Wenonah, N. J.—R. All SS. Ch., 1923—; also Spec. Investigator and Social Serv. Agt., Dept. Inst. State of N. J.—, b. Mendon, Ill., Sept. 2, 1879; s. F. Behringer and Mary Vail (Colburn). Amer. Coll. of Mech. Ther., Chicago, Ill., D. M. T., 1910. D—1905, Bp. Whitaker, P—1906, Bp. Coleman. m. Avarilla King, Milton, Del., Apr. 18, 1906. F. S. Joh. Bapt. Ch., Milton, Del., 1905-06; F. S. Joh. Ch., Tuckahoe, N. Y., 1906-08; Trin. Ch., Swedesboro, N. J., 1908-11; F. S. Joh. Bapt. Ch., Milton, Del., 1911-16. Instr. in music, Lecturer, Journalist; R. Gr. Ch., Crosswicks, N. J., and P-in-C. Chr. Ch., Allentown, N. J., 1916-23.*
- BELDEN, Charles Samuel Marvin** (N. Y.), 1 Franklin Place, Flushing, N. Y.—Asst. Ch. of Incar., N. Y. C., 1920—, b. White Plains, N. Y., Sept. 3, 1857; s. Nathan Marvin Belden and Sarah Jane (Stocking). Colmb. Un., B.A., 1880; G. T. S., S.T.B., 1885. D—1885, P—1886, Bp. H. C. Potter. m. Sarah B. White, Danbury, Conn., Sept. 14, 1887. F. Asst. S. Jas. Ch., N. Y. C., 1885-86; Asst. S. Paul Ch., Troy, N. Y., 1886; R. S. Geo. Ch., Astoria, N. Y., 1887-02. Dep. European Chs. to Gen. Conv., 1913-16-19; Secy. Convo. Eur. Chs., 1904-17. Dean Conv. Eur. Chs., 1913-17; R. Amer. Ch., Geneva, Switzerland, 1902-19.
- BELDEN, Louis Isaac** (Conn.), 64 Inlay St., Hartford, Conn.—Sr. Asst., Chr. C. Cathd., 1920—, b. Waterbury, Conn., Oct. 6, 1869. Trin., B.A., 1894, M.A., 1897; G. T. S., 1897. D—1897, Bp. Niles, P—1898, Bp. Morrison. m. Helen C. Root, Sept. 1, 1898. F. Asst. S. Joh. Ch., Ogdensburg, N. Y., 1897-99; Mssy. Dul., 1899-1903; Asst. Ch. Our Sav., Cincinnati, O., 1903; R. Ch. Nativ., Cincinnati, O.; R. Chr. Ch., Unionville, Conn.; R. S. Thos. Ch., Hartford, and Gr. Ch., Newington, Conn., 1917-20.*
- BELL, Arthur** (Ol.), 3619 N. Gove St., Tacoma, Wash.—R. S. Mark's Ch., Nov., 1922—, b. Clearwater, Manitoba, Can., Jan. 23, 1886; s. Francis Bell and Elizabeth (Bedford). P. Sch., Manitoba; Tor. Un.; Wycliffe Coll., B.A., 1910. D—1910, P—1911, Bp. Matheson, Rupert's Land. m. Ellen M. Courtney, 1910.
- BELL, Arthur William** (Ore.), Toledo, Ore.—Vic. Yaquina Bay Mssns., 1926—. Sea. D—1897, P—1897, Bp. Johnston. F. Min. Pearsall, Tex., San Antonio, Goliad and Beeville, Tex., 1897; Lewistown and Glendive, Mont.; S. Pet. Ch., Sheridan, Wyo.; S. Jas. Ch., Fremont, Neb.; R. Ch. All Ang., Spearfish, S. D.; Fort Bragg, Cal.; R. S. Mark Ch., Yreka, Cal.; R. S. Jas. Ch., Coquille, Ore.*
- BELL, Bernard Iddings**, Annandale, N. Y.—Pres. S. Stph. Coll., Annandale-on-Hudson, N. Y., 1919—. b. Dayton, O., Oct. 13, 1886; s. Charles Wright Bell and Vienna Valencia (Iddings). Un. Chicago, B.A., 1907; W. T. S., B.D., 1912, S. T. D., 1921; Un. So., D.D., 1923. D—1910, Bp. White; P—1910, Bp. C. P. Anderson. m. Elizabeth Wood Lee, Chicago, 1912. F. Asst. Chr. Ch., Chicago, Ill., 1910-11; Asst. Gr. Ch., Oak Park, Ill., 1912-13; Asst. Gr. Ch., Chicago, Ill., 1914. Dean S. Paul Cathd., Fond du Lac, Wis., 1914-19; Chrmn. Dioc. Bd. Com. on Rel. Educa., Fond du Lac, 1914-17; Exam. Chapl. for Bp. of Fond du Lac, 1915-17. Chapl. Great Lakes Naval Training Station, 1917-19. Treas., Assoc. of American Colls., 1924-29. Preacher to following Colleges: Columbia, Williams, Amherst, Princeton, Wellesley, Smith, Hobart, Chicago, Lafayette, Union, Wesleyan. Author: "Right and Wrong After the War." Houghton, Mifflin & Co., 1918; "Work of the Church for Men at War," Morehouse Pub. Co., 1919; "The Good News," Morehouse Pub. Co., 1922; "Post-modernism and Other Essays," Morehouse Pub. Co., 1926; "Common Sense in Education," Wm. Morrow & Co., 1928; "Beyond Agnosticism—A Book for Tired Mechanists," Harper & Bros., 1929. Articles: "Atlantic Monthly," and other mag.; Comp. "The Holy Eucharist," a manual for lay people to use in Church.
- Clubs: University, N. Y.; City New York; the Players, N. Y.; Authors, London.
- BELL, George Victor** (Me.), Rumford, Me.—R. Ch. of S. Barnabas, Apr., 1929—, b. Charlottetown, P. E. I., Can., July 20, 1871; s. John Bell and Rosabella (Harvie). Emerson Coll., Boston, Mass., M.O., 1902; Virginia, 1910-12. D—1912, P—1913, Bp. Gibson. F. R. Overwharton Par., Stafford, Va., 1912; Mssy. East Milk River, 1916-18; Mssy. Rocky Mt. Mssn. Field, Columbia Falls, Mont., 1918-20; P-in-C. Cent. Maine Mssn., Brownville Jct., Me., 1920-23; R. Pocomoke Coventry and Wicomico Par., Pocomoke City, Md., 1923-28; R. Amherst, Hammer and Russell Parishes, Dio. S. W. Va., 1928-29.
- BELL, Gibson** (Pa.), Montgomery Sch., Wynnewood, Pa.—Headmaster Montgomery Sch., 1915—; and R. All SS. Ch., 1920—, b. Newton, Mass., May 31, 1879; s. Albert I. S. Bell and Susan Laura (Stoughton). E. T. S., B.D., 1907. D—1907, P—1908, Bp. Lawrence. m. Laetitia C. (Hulse) Wheeler, Philadelphia, Pa., Jan. 7, 1907. F. Master S. Paul's Sch., Concord, N. H., 1907-10; M-in-C. Mission of S. John Evang., 1908-10; Head Master S. Stphs. Sch., Colorado Springs, Colo., 1910-15.*
- BELL, Harold Rushton** (Mil.), 38 Bleecker St., N. Y. C., April, 1929—, b. Brooklyn, N. Y., July 13, 1897; s. John Charles Bell and Augusta Keziah (Harknett). H. Sch.; Cooper Union Inst., Nash., 1924 (eligible for B.D. upon completion of thesis). D—1923, P—1924, Bp. W. W. Webb. F. P-in-C. S. Mark Ch., Beaver Dam, and S. Paul's Ch., Columbus, Wis., 1924-29.
- BELL, Henry Winne** (C. N. Y.), Brownville, N. Y.—P-in-C. S. Paul's—, b. Albany, N. Y., Sept. 30, 1884; s. Frederick H. Bell and Mary Elizabeth (Prichard). Un. Coll., Ph.B., 1908, A.M., 1911; G. T. S., 1911. D—1911, P—1912, Bp. Doane. m. Sylvia Livingston de Grasse Morton, July 22, 1912. F. Mssy. S. Andr. Ch., Scotia, and S. Paul Ch., Schenectady, N. Y., 1911-13; R. Trin. Ch., Granville, N. Y., 1913-16; R. S. Paul Ch., Wells, Vt., and S. Margaret Ch., Middletown Springs, Vt., 1914-17. 1st Lieut. U. S. Infantry and with American Red Cross, 1917-19; Lectr. and Educator, Sociology, Polit. Economy.*
- BELL, Robert**, 740 Woodward Ave., New Haven, Conn.—R. Epiph., Forbes Meml. Ch., New Haven—, Ga. Theol. Sch., B.D., 1908. D— and P—1901, Bp. Brewster. F. Asst. S. Paul Ch., New Haven, Conn., 1901-08; R. Chr. Ch., Middletown, Conn., 1909.*
- BELL, Robert** (Del.), 1600 Woodlawn Ave., Wilmington, Del.—Vic. Ho. Trin. Ch., Wilmington, 1915—. Un. of Glasgow, Scotland, 1890; E. T. S., B.D., 1894. D—1893, Bp. Randolph (for Mass.); P—1894, Bp. Whitehead. m. Eleanor W. Bell, 1900. F. Asst. Calv. Ch., Pittsburgh, Pa., 1893-97; Asst. S. Mark Ch., Frankford, Phila., 1897-99; R. Ch. Redeem. Sayre, Pa., 1899-1901; S. Pet. Ch., Spottswood, N. J., 1901-03; Ch. Atone., Morton, Pa., with Mansfield, 1903-09; R. All SS. Ch., Williamsport, Pa., 1909. Mem. Stndg. Com., Dio. Har., 1911; Mem. Stndg. Com., Dio. Del.
- BELL, Robert Bloomer Hare** (Colo.), 2205 Dexter St., Denver, Colo.—Mission Work under auspices, Soc. of Nazarene, 1928—. b. Ottawa, Ont., Can., April 2, 1872; s. Wm. N. Bell and Margaret (Hare). Trin. Coll., Tor., B.A., 1895, M.A., 1901. D—1898, P—1899, Bp. Tor. m. Helen P. Peck, 1905. F. C. of Belton, Ont., 1898-99; Gr. Ch., Tor., 1899-1902; R. S. Paul Ch., Des Moines, Ia., 1902; R. Kearney Milt. Acad., Kearney, Neb., 1913-14; R. S. Luke's, 1914-15; R. S. Thos. Ch., Denver, Colo., 1915-28.*
- BELL, Theodore** (Cal.), 1336 Nipomo St., San Luis Obispo, Cal.—Vic. S. Stph. Mssn., 1927—. F. R. S. Peter's Ch., Red Bluff, Cal.*
- BELL, Thomas** (Pa.), 6112 Baynton St., Germantown, Phila., Pa.—R. Emer. Trin. Par., Buckingham, Pa.—, b. Moreland, Westmoreland Co., Eng., July 28, 1844. Hob., 1868, M.A., 1875; Nash., 1869, B.D., 1870. D—1869, P—1871, Bp. Cox. F. Iowa City, Ia.; Greensboro, N. C.; Clifton Heights, Pa., 1902-10.

BELL, Wilbur Cosby (Sw. V.), Theological Seminary, Alexandria, Va.—Prof. Syst. Div. and Apolog., Va. Theol. Sem., Alexandria, 1912—Bp. Paddock Lectr., G. T. S., 1929— b. Augusta Co., Va., 1881; s. Samuel Hendren Bell and Ellen (Cosby). Hamp. Syd., A.B., 1900; Wash. and Lee Un., D.D., 1914; Princ., D.D., 1929; Camb. Theol. Sch., D.D., 1929; V. T. S., B.D., 1905. D—1905, P—1906, Bp. Randolph m. Anne Lee Laird, Warrenton, Va., June 21, 1905. F. R. Trin. Ch., Onancock, Va., 1905-06; R. E. Lee Meml. Ch., Lexington, Va., 1906-11; R. S. Andr. Ch., Louisville, Ky., 1911-12. Exam. Chapl. Va., 1909-11. Author: "Sharing in Creation" (1925).

BELLINGER, William W., 115 W. 91st St., N. Y. C.—Vic. S. Agnes Chap., Trin. Par., N. Y., 1908—. Un. Coll., B.A., 1883, L. H. D., 1909; Trin. Coll., M.A., 1889; Hob. Coll., D.D., 1901; G. T. S., B.D., 1888; Syracuse Un., D. C. L., 1920. D—1886, Bp. Doane, P—1887, Bp. Niles, m. Catherine Carr Miles, 1886. F. M-in-C. Gr. Ch., Albany, N. Y., 1886; R. Trin. Ch., Wethersfield, Conn., 1886-89; Asst. Min. S. Mary's Ch., Brooklyn, N. Y., 1889-90; R. same, 1890-99; R. Gr. Ch., Utica, N. Y., 1899-1908. Trust and Mem. Sch. Com., N. Y. P. E. Pub. Sch.; Some-time Secy. Amer. Ch. Bldg. Fund Com.; Mem. Soc. Promotion Rel. and Learning St. N. Y.; Pres. St. Luke's Home for the Aged Women; Trus. Corp. Relief Widows and Orphans of Clergymen in the State of N. Y.; Del. Gen. Conv., 1904 and 1907.

BELLIS, William Oliver (Pa.), 206 S. Broad St., Kennett Square, Pa.—R. Ch. Advent, Jan., 1928—. b. Wales, 1886. Gram. Sch. Wales; Wolsey Hall, Oxford, Eng.; Phila. Div. Sch., B.D., 1922. D—1920, P—1921, Bp. Talbot.

BELLISS, Francis Cyril Benson (P. I.), 542 San Luis St., Manila, P. I.—R. Cathd. Par. of S. Mary and S. John, Sept., 1927—. b. New Brunswick, Can., Oct. 10, 1899; s. William Benson Belliss and Kathryn Helen (Partridge) Selma Union H. Sch.; Un. Cal., B.A.; E. T. S., B.D., 1925. D—1925, P—June, 1926, Bp. L. C. Sanford, m. Ruth Vaughan Keeley, Oct. 16, 1928. F. Vic. S. Paul's, Bishop and Trin., Lone Pine, Cal., 1925.

BELLISS, William Benson (L. A.), 2128 Adams Ave., San Diego, Cal.—Chapl. City and County Missionary Soc., 1926—. b. Shropshire, Eng., Nov. 13, 1867; s. Richard Guy Belliss and Sarah Ann (Beck). S. Paul's Coll., 1890; Cent. Un. Ind., B.D. D—1890, P—1891, Bp. N. S. m. Katherine Helen Partridge, Frederick, N. B., June, 1893. F. Cur. S. Geo. Ch., Halifax, N. S., 1890-92; R. Clementsport, 1893-96; Cur. S. Luke's Ch., Woodstock, N. B., 1896-97; R. S. Mary's Ferry, 1898-1903; R. Westfield, 1903-11; Asst. R. S. Joh. Ch., Petaluma, Cal., 1912-14; R. Selma, P-in-C. Fowler and Coalinga, all in Fresno Co., Cal., 1914-20; Vic. S. James, Lindsay, Cal., 1921-26.

BELLINGER, Thomas (C.), 9506 Longwood Ave., Chicago, Ill.—R. Ch. Ho. Nativ., Beverly Hills, 1928—. b. London, Eng., Oct. 16, 1883; s. Thomas Bellinger and Selina V. (Annett). Brooklyn Pub. Sch.; H. Sch.; Hob. Coll., A.B., 1908; Roch. Theol. Sem., B.D., 1927. D—1911, P—1912, Bp. Doane, m. Juliet C. Travis, 1911. F. R. Ch. Chertown, N. Y., and Assoc. Par., 1911; R. Gr. Ch., Waterford, N. Y.; R. S. Joh. Ch., Okla. City, Okla., 1919-23; Vic. S. Joh. Ch., Wisconsin Rapids, Wis., 1923-24; P. Assoc., Ch. Extension Soc., Dio. W. N. Y., 1924-27, Grad. Stdt., Relig. Educa. Div. Sch., Un. Chicago, 1927-28. Chrmn. Primary Sec., Child Study Cmssn., Natl. Bd. Relig. Educa.

BELSEY, George (W. T.), Box 217, Boerne, Tex.—R. S. Helena's Ch., Boerne—, S. Stph., B.A., 1898; V. T. S., 1902. D—1902, Bp. Peterkin, P—1903, Bp. Millsbaugh. F. Mssy. Gr. Bend and Larned, Kan., 1902-03; Gen. Mssy., Dio. Sal., 1903-09; Secy. Mssy. Dio. Sal.; Cur. S. Mark's Ch., San Antonio, Tex., 1909-12; Mssy. Comfort, Tex., 1912.*

BELSHAW, Harold (N. Y.), Newburgh, N. Y.—R. S. Paul's Ch., 1927—. b. Wigan, Eng., June 13, 1892; s. John Belshaw and Helen (Clark). S. Nath. Sch., Eng.; Western Reserve Un.,

B.A.; E. T. S., B.D., 1921. D—1920, Bp. Lawrence, P—1920, Bp. Burch. F. Cur. Ch. Ho. Trin. (S. Jas. Par.), N. Y. C., 1920-22; R. Ch. Messiah, Rhinebeck, N. Y., 1922-24; Assoc. R. All Angels Ch., N. Y. C., 1924.*

BELT, Robert James (Md.), 2900 E. Fayette St., Baltimore, Md.—P-in-C. Ch. of Resurrection, Feb., 1929—. b. Dublin, Ont., Can., 1876; s. Henry Belt and Sophia Mary (Reilly). H. Sch., Detroit; Detroit Bus. Un., 1895; Detroit Coll. Law, LL.B., 1900; Admitted to Bar (Sup. Ct., Mich., 1900); W. T. S., 1902-04; Nash., 1905. D—1905, Bp. Nicholson, P—1906, Bp. Seymour, m. Olga Gerlach. F. Waterlool, Wis., 1905; Chapl. Bp. Seymour, and Secy. Bpp. Seymour and Osborne, 1906-08; Springfield, Ill., 1906; Belleville and Chester, Ill.; Rur. D. Chester, 1908. Ed., Springfield, Ill., Churchman, 1906; Pres. West Plains Min. Alliance, 1917; M-in-C. All SS. Mssn., West Plains, Mo., 1908-22; Mssy-in-C. Ch. Trans., Clairton, Pa., 1922-27; Vic. S. James Ch., Mansfield, Pa., 1927-29.

BENEDICT, Cleveland Keith (Tenn.), Pleasant Ridge, Cincinnati, O.—Non-Par.—. b. Marietta, Ga., March 24, 1864; s. Samuel Benedict and Julia (Hicks). Ken., B.A., 1887, D.D., 1911; Camb. Theol. Sch., B.D., 1911. D—1890, Bp. Knickerbocker, P—1892, Bp. Vincent. m. Olivia Proctor, Glendale, O., Apr. 24, 1895. F. Asst. S. Paul's, Steubenville, O., 1890-92; Asst. Chr. Ch., Glendale, O., 1892-94; R. same, 1894-1910. Secy. Stndg. Com. Dio. So. O., 1898-1908; Dean Theol. Dept. Un. So., 1910-22; R. Otey Mem. Ch., Sewanee, 1922-23.

BENEDICT, Durlin (Har.), Gen. Del., Washington, D. C. D— and P—1903, Bp. Williams (Marq.). F. P-in-C. S. Paul's Cathd., Marquette, Mich. Author various pamphlets.

BENEDICT, George E. (Fla.), 79-6th St., Apalachicola, Fla.—R. Trin. Ch., Dec., 1916—. b. Marietta, Ga., Oct. 13, 1859; s. Samuel Benedict and Julia Bush (Hicks). Ken. Prep.; Ken. Coll., B.A.; G. T. S. D—1887, Bp. Peterkin, P—1888, Bp. Gillespie. m. Jennie Gladding Clark, Apr. 30, 1901.

BENEDICT, Robert (S. D.), Deadwood, S. D.—R. S. John's Ch.—. Un. So., 1899. D—1898, Bp. Gray, P—1900, Bp. Whitaker. F. All SS. M., Winter Park, Fla., 1898-99; Asst. S. Mich. Ch., Germantown, Pa., 1899-1900; Asst. S. Paul Ch., Chestnut Hill, Pa., 1900-01; R. Chr. Ch., Edgington, Pa., 1901-02; Asst. S. Luke Ch., Evans-ton, Ill., 1902-04; P-in-C. S. Jude's Ch., Henderson, and S. Joh. Le Sueur, Minn., 1904; R. S. Andr. Ch., Minneapolis, Minn., 1904-07; Asst. Emman. Ch., Cumberland, Md., 1907-08; R. Chr. Ch., Ridley Park, Pa., 1908-11; Chr. Ch., Douglas, Wyo., 1911-12; R. S. Paul Ch., Doylestown, Pa., 1912; S. Jas. Ch., Langhorne, Pa., 1916-20; P-in-C. Gd. Samar., Parker, and Gr., Hurley, S. D., 1920-23; P-in-C. S. Luke's, Hot Springs, and Trin., Buffalo Gap, S. D., 1923; P-in-C. Trin. Ch., Winner, and Dean S. W. Deanery, S. D.*

BENFIELD, Frank L. (C. N. Y.), 7 Northrup Ave., Norwich, N. Y.—Mssy. Chanango Co.—.*

BENJAMIN, Heber Corwyn (Colo.), 410 W. 18th St., Pueblo, Colo.—R. Ch. Ascen., Sept., 1926—. b. Hamilton, Mich., July 20, 1891; s. Peter H. Benjamin and May (Harvey). Hope Coll., Holland, Mich.; Colo. St. Teach. Coll., A.B.; S. Joh. Coll., Greeley, B.D. D—1919, P—1920, Bp. Johnson. m. Florence E. Slack, 1913. F. Vic. S. Andr. Ch., Ft. Lupton, Colo., 1919-20; R. S. Joh. Ch., Grand Haven, Mich., 1920-22; R. Trin. Ch., Atchison, Kan., 1922-26.

BENNER, Joseph H. (Be.), Allentown, Pa.—In-C. S. Elizabeth's—. F. In-C. S. Paul's Ch., Minersville, Pa.—.*

BENNETT, Aaron Charles (Er.), 117 Center St., St. Marys, Pa.—P-in-C. S. Agnes Ch., and S. Martin's Ch., Johnsonburg, Pa., Oct., 1926—. b. Sharon, Pa., June 14, 1899; s. Aaron Bennett and Melba Elizabeth (Kelly). Ken. Coll., Ph.D., 1922; G. T. S., 1924. D—June, 1924, P—Apr., 1925, Bp. J. C. Ward; F. Cur. Pro-cathd. of the Nativity, Bethlehem, Pa., Feb.-Oct., 1926.

BENNETT, A. G. Branwell (U. S. C.), 1800 Senate St., Columbia, S. C.—R. S. Tim. Ch.,

- Nov., 1927— b. Porth, St. Columb. Minor, Cornwall, Eng., Feb. 24, 1886; s. Richard Edmonds Bennett and Eliza Jane (Martyn). Cloyne House, Newport, R. I.; Barton Acad., Mobile, Ala.; Un. So., Sewanee, B.A., M.A., B.D., 1913. D—1913, Bp. Thos. F. Gailor; P—1914, Bp. Guerry. m. Alice Childs Ravenel, 1921. F. R. S. Joh. Ch., Columbia, S. C.; R. All Souls Ch., Biltmore, N. C., 1920-27.
- BENNETT, Arthur Vincent** (W. Ma.), 112 Academy St., Fitchburg, Mass.—R. Chr. Ch., Oct., 1927— b. Ft. Scott, Kan., Oct. 28, 1895; s. Arthur Ellsworth and Mary Ann Bennett. Upper Iowa Acad.; Des Moines Un., A.B.; Harv. Grad. Sch.; Garrett Biblical Inst., B.D. D—1925, P—1926, Bp. Slattery. m. Catherine Olive Breithaupt, Nov. 22, 1922. F. Instr. Ch. Music and Hymnody, Camb. Epis. Theol. Sch., 1923, 24, 25. Chrmn. Natl. Coun. Ch. Sch. Music, Dept. Relig. Educa.; Mem. Natl. Coun. on Ch. Music; Mem. Provl. Syn. Com., Relig. Educa., for N. Eng.; Mem. Syn. Com. on Young Peoples' Fellowship; Mem. Dioc. Com. Relig. Educa.
- BENNETT, Charles A.** (Wyo.), Cheyenne, Wyo.—R. S. Mark's Ch.—*
- BENNETT, Edmunds** (Ala.), 1218 Elmira St., Mobile, Ala.—Retired, 1927— b. Cornwall, England. Ruth, D.D., 1900. D—1892, P—1893, Bp. Williams. F. R. S. Geo. Ch., Lee, Mass., 1893-95; R. S. Pet.-by-the-Sea, Narragansett Pier, R. I., 1895-98; Assoc. R. Ch. Adv., Cincinnati, O., 1898-1901; Trin. Ch., Mobile, Ala., 1901-11; R. S. Luke, Memphis, Tenn., 1911-16; Trav. Secy. Pension Fund; Mssy. Work, 1919; R. S. Joh. Ch., Enslev, Ala.*
- BENNETT, Edmund Cooke** (R. I.), Centredale, R. I.—R. S. Albans Ch., Centredale, 1906— S. Stph., 1884; V. T. S., 1887. D—1887, P—1888, Bp. Potter. F. Assoc. Mssy. Milbrook, N. Y., 1887-88; R. S. Joh. Ch., Moorhead, Minn., 1889; Assoc. Mssy., Milbrook, Dutchess Co., N. Y., 1889-90; Chr. Ch., Bethany, Conn., 1890-93; Genl. Mssy. and Dean, Buffalo, N. Y., 1894-95; R. S. Mark, Highland, Md., 1895; R. S. Joh. Ch., Sodus, N. Y., 1895-1902; Asst. S. Paul Ch., Burlington, Vt., 1902-06.
- BENNETT, Edmund Robert** (W. N. Y.), 176 Woodlawn Ave., Buffalo, N. Y.—Non-Par.— Baltimore Normal; Nash, B.D., 1901; N. T. S., Durham, N. C., D.D., 1920. D—1896, P—1896, Bp. Nicholson. m. Marguerite May Fields, 1898. F. S. Phil. Ch., St. Paul, Minn., 1896; Asst. S. Jas. Ch., Baltimore, Md., 1897. Pres. Conf. Ch. Wk. among Col. People, 1902-03; R. S. Mark Ch., Wilmington, N. C., 1897; R. S. Aug. Ch., Camden, N. J., Archd. Colored Work, Jacksonville, Fla.*
- BENNETT, Franklyn I. A.** (W.), 651 11th St. N. E., Wash., D. C.—P-in-C. Calv. Ch. and other Mssns. Dio. Wash., 1902— b. New Orleans, La., May 14, 1873; s. John Bennett and Leanora (Bennett). Howard Un., 1895; King Hall, 1897. D—1897, P—1898, Bp. Capers. m. Zelle Ridgley, Annapolis, Md., June 21, 1899. F. Mssy. S. C., 1897-1900; Asst. Warden King Hall, Wash., 1900-01; S. Phil. Ch., Anacostia, D. C., 1900-02. Mem. Bd. Mgrs. Dioc. Bd. Mssns., 1914—; Dioc. Bd. Soc. Serv., 1919-23; Mem. Bd. Educa., D. C., 1924-27.*
- BENNETT, George Henry**, 56 Summer St., Johnsbury, Vt.—R. S. Andr. Ch., Jan., 1929— b. New Brunswick, N. J., 1878; s. Judson Bennett and Elizabeth (Bennett). Rut. B.S., 1902; G. T. S., 1912; Col. Div. Sch., 1907. D—1912, Bp. Doane. P—1913, Bp. R. H. Nelson. m. Elsie Ann Hayward, 1925. F. Cur. All Ang. Ch. N. Y. C., 1912-13; Cur. S. Jas. Ch., Danbury, Conn., 1913-14; Cur. S. Stph. Ch., Providence, R. I., 1914-15; R. Chr. Ch., Island Pond, Vt., 1915-17; R. S. Joh. Ch., Midland, Mich., 1917-18; P-in-C. Gr. Ch., Bay City, Mich., 1918-20; R. Ch. Gd. Shpd., Terrell, Tex., 1920-26; R. S. Mark Ch., Newport, Vt., 1926-29.
- ✦**BENNETT, Rt. Rev. Granville Gaylord**, Res. Hotel Duluth; Off., 406 Alworth Bldg., Duluth, Minn.—Bishop of Duluth, Sept., 1922— b. Deadwood, S. D., Nov. 28, 1882; s. Granville Gaylord Bennett and Mary (Dawson). St. Austen's, N. Y.; Kearney Milt. Acad.; Un. Neb., 1903; Sea., 1907, B.D. D—1906, P—1907, Bp. Graves. Con. Bp. Coadjutor Nov. 17, 1920, by Bpp. Tuttle, Leonard, W. A. Francis. m. Margaret Graves, June 7, 1907. F. Can. Cathd. Our. Merc. Sav., Faribault, Minn., 1906; Chapl. Kearney Milt. Acad., 1907-08; Holdredege, Neb., 1908-11; S. James, Bozeman, Mont., 1911-14; R. Ch. of Incarnation, Great Falls, Mont., 1914-18; R. S. Paul Ch., Minneapolis, Minn., 1918-20; Mem. Stndg. Com.; Exam. Chapl.
- BENNETT-HAINES, Alfred Thomas** (N. Y.), P. O. Box 955, City Hall Station, N. Y. C.—Asst. P. Trin. Ch., Broadway, N. Y., Dec., 1928— b. Calne, Wiltshire, Eng., Jan. 3, 1891; s. Thomas Haines and Sophia (Bennett). King Edward VI Sch., Birmingham, Eng.; Oxford, B.A.; St. Luke's Coll., Exeter, 1911-13. D—1920, P—1920, The Lord Bishop of London. F. Master London Secondary Schs., 1916-20; Asst. P. S. Paul's, West Hackney, London, 1920-22; Asst. P. S. Paul's, Knightsbridge, 1922-25; Mssy. Secy. for Midland Counties, 1926; P-in-C. Parish Ch., Kingston, Jamaica, B. W. I., 1926-28. Ed.: "The Catholic Pulpit," 1915-22; Ed.: "The Standard," West Indies, 1926-28. Author: "Catholic Discipline," "The Social Implications of the Faith," etc.
- BENNETT, Hiram Rockwell** (Har.), 119 E. 4th St., Williamsport, Pa.—R. Chr. Ch., 1923— b. Troy, Pa., March 8, 1886; s. Samuel Currier Bennett and Marietta (Rockwell). Coll. N. Y. C.; G. T. S., 1913, B.D., 1915. D—1913, P—1914, Bp. Burgess. m. Louise A. Young, Brooklyn, N. Y., Sept. 11, 1909. F. D-in-C. S. Lydia's Ch., Brooklyn, N. Y., 1913-14; Children's Mssy., Queens and Nassau, Archd., 1914-15; R. Gr. Ch. (Greenville), Jersey City, N. J., 1915-19; R. Trin. Ch., Asbury Park, N. J., 1919-23; Civilian Chapl., Camp Dix, N. J., 1918.
- BENNETT, Manning Blackstone** (N. Y.), 27 Oxford Rd., New Hartford, N. Y.—R. S. Stph. Ch., 1919— Westl., Ph.B., 1897. D—1899, P—1900, Bp. Huntington. F. Trin. Ch., Boonville, N. Y.; Asst. Calv. Ch., Utica, N. Y., 1902-03; R. S. Mary Ch., So. Manchester, Conn., 1903-17; Cur. Calv. Ch., Utica, N. Y., 1917-18.
- BENNETT, Roger Williams** (R. I.), St. George's School, Newport, R. I.—Chapl. S. Geo. Sch.— b. Weston, Mass., Feb. 3, 1892; s. Samuel Crocker Bennett and May Reeder (Thomas). Weston Pub. Sch.; Volkmann Sch.; S. Mark's Sch.; Harv. A.B., LL.B.; E. T. S., B.D., 1924. D—1923, Bp. W. Lawrence, P—1924, Bp. S. G. Babcock. m. Margaret Rand Goldthwait, Jan., 1925. F. Cur. S. Paul Ch., New Haven, Conn., 1924.*
- BENNETT, Thomas W.** (Mont.), Missoula, Mont.—R. Ch. Ho. Spirit, Mar., 1926— b. Philadelphia, Pa., Sept. 12, 1888; s. William J. Bennett and Virginia R. (Bennett). Wm. and Mary Coll.; Phila. Div. Sch., 1914. D—1914, Bp. Rhinelander, P—1915, Bp. Brewer. m. Edna Waldren Ketchum, 1921. F. R. Trin. Ch., Jeffers, Mont., 1914-19; R. S. Jas. Ch., Dillon, Mont., 1919-26; Mem. Diocn. Exec. Coun., also Dep. Mssns., 1923—; Mem. Stndg. Com., 1926; Pres. Stndg. Com., 1927—; Exam. Chapl., 1927—.
- BENNETT, Vincent Leroy** (Ma.), 100 Churchill Lane, Milton, Mass.—R. S. Mich. Ch., Milton, 1921— b. Missouri, 1891; s. William Quigley Bennett and Catherine (Quinn). Muhlenberg Coll.; Un. Pa., B.A.; Union Theol. Sem., B.D., 1916. D—1917, P—1918, Bp. Greer. m. Edna M. Henry, June 4, 1917. Asst. Gr. Chapel, N. Y. C., 1916-18; Chapl. U. S. Navy, 1918-19; Asst. Gr. Ch., N. Y. C., 1919-21.*
- BENNETT, Walter L.** (C. N. Y.), Lowville, N. Y.—R. Trin. Ch., Nov., 1928— F. P-in-C. S. Albans Mssn., Syracuse, N. Y.*
- BENSLEY, Thomas John** (N. J.), 127 N. Stockton St., Trenton, N. J.—Non-Par.— b. London, Eng., Oct. 5, 1876; s. Thomas James Bensley and Elizabeth (Bush). Begbroke, Oxon, ST.L., 1905; Coll. Div., London, Eng., D.D., 1914. D—1904, P—1904, Bp. Birmingham, Eng. F. R. S. Luke's Ch., Niles, O., 1909-10; R. S. Joh. Ch., Toledo, O., 1910-11; R. Chr. Ch., Palmyra, N. J., 1911-18; R. S. Andr. Ch., Lambertville, N. J., 1918-25.*

BENSON, Eugene H. (Sac.), Ukiah, Cal.—In-C. Trin. Ch.—Pomana Coll., B.A., 1894; Un. Cal., M.A., 1898. D—1899, P—1900, Bp. Nichols. F. Mssy. Ch. Ho. Sav., Santa Clara, Cal.; Chapl. Ch. Mess., N. Y. C.; R. Ch. S. Joh. Evang., San Francisco, Cal.*

BENSON, Heale Harvey (P. I.), 567 Calle Isaac Peral, Manila.—Secy., Registrar and Treas., Convocation, Mssy. Dist. P. I., 1927.—*

BENSON, Lloyd Raeburn (A.), 78 Second St., Iliou, N. Y.—R. S. Aug. Ch., 1913—. b. Hudson, N. Y., Apr. 18, 1878; s. Alexander Ross Benson and Julia Vail (Webster). Trin. Coll., A.B., 1899, A.M., 1902; G. T. S., S. T. B., 1903. D—1902, Bp. Worthington, P—1903, Bp. Doane. m. Theodosia Priscilla Alden, Ellsworth, Kan., 1907. F. R. Ch. Ho. Apos., Ellsworth, Kan., 1903-13; Secy. Convoc., Salina, 1905, and 1909-12; Secy. Coun. Adv., Salina; Exam. Chapl. Dist. Salina, 1910-13; Del. Gen. Conv., Salina, 1907-10.*

BENSON, William Joseph Henry (Mil.), 734 42nd St., Milwaukee, Wis.—Trav. Mssy. Dio. Milwaukee, 1910—. b. Savanna, Ill., June 8, 1884; s. John James Benson and Sarah (Geddes). Marquette Un. Coll., Dentistry, D.D.S., 1913. Liberal Arts, B.A., 1926; Nash, 1909. D—1908, P—1909, Bp. Webb. m. Elenore Schmidt, Aug. 19, 1916.

BENTLEY, Albert Edward, 1907 Vyse Ave., West Farms, N. Y. C.—R. Gr. Ch., West Farms, 1917—. b. Sheffield, Eng.; s. Arthur Bentley and Elizabeth (Cowen). D—1894, Bp. Huntington, P—, F. Jordan, N. Y., 1894-95; Windsor, N. Y., 1895; West Hoboken, N. J., 1895; R. Zion Ch., Douglaston, N. Y., 1895-1917.*

BENTLEY, Cedric Charles (O.), 2471 Glenwood Ave., Toledo, O.—R. Trin. Ch., May, 1928—. b. Oswego, N. Y., July 8, 1890; s. Charles A. Bentley and Ida E. (Ketcham). Hob. Coll., B.A., 1913; G. T. S., 1916. D—1916, P—1917, Bp. Fiske. m. Elise Leshner Van Vechten, South Orange, N. J., 1919. F. Asst. Gr. Ch., N. Y. C., 1916-19; R. S. Sph. Ch., Olean, N. Y., 1919-28. Mem. Prov. Cmssn. on Mssns. Second Prov. 32nd Degree Mason. Mem. Alpha Alpha Chap. Sigma Chi Fraternity; Mem. Hob. Coll. Chap., Phi Beta Kappa Fraternity.

BENTLEY, Cyril Edmund (At.), 518 Walnut St., Macon, Ga.—R. Chr. Ch., June, 1926—Exec. Secy. Dio. Atlanta; Founder and Editor "Diocesan Record" (official Dioc. Organ), 1921—. b. Clayton, N. Y., July 11, 1893; s. Walter Edmund Bentley and Harriet Paye (Chamberlin). S. Sph. Coll.; G. T. S., 1916; Sea. Div. Sch., B.D. D—1916, Bp. Darlington, P—1917, Bp. Horner. m. Edna Frances Braun, Brooklyn, N. Y., July 17, 1916. F. R. S. Luke's Ch. and five Assoc. Mssns., Lincolnton, N. C., 1916-21. Mem. Dioc. Dept. of Pub.; Prov. Dept. Pub.; In-C. Church's work at the Federal Penitentiary, Atlanta; Secy. and Treas. Exec. Bd. Dio.; Chrmn. Dept. Soc. Serv.; Trust. Un. So., 1926-27, Dio. At. Dep. Gen. Conv., 1928; Mem. Stndg. Com., Dio. At., 1928; Chrmn. Exec. Com., Appleton Church Home, 1927—; Trust. Fort Valley High and Industrial School, 1929—.

BENTLEY, John Boyd (S. Va.), Williamsburg, Va.—Asst. Bruton Par. Ch., Aug., 1926—. b. Hampton, Va., Feb. 9, 1896; s. Charles H. Bentley and Susan Elizabeth (Coke). Hampton H. Sch.; Grad. Sch. of Fire for Field Artillery, Ft. Sill, Okla.; Grad. Artillery Sch., Camp de Meucou, France; Wm. and Mary; V. T. S. D—1922, Bp. Rowe. m. Vira Wentworth Carr, May 23, 1921. F. Asst. Chr. Ch., Anvik, Alaska, 1921-25.

BENTLEY, W. Gordon (N'k.), 2600 James St., Syracuse, N. Y.—Retired, 1925—. b. Champion, N. Y., Oct. 12, 1857; s. David Bentley and Caroline (Howard). S. Andr. Div. Sch., 1890. D—1890, P—1891, Bp. Huntington. m. J. Viola Campbell, Orwell, N. Y., July 17, 1890. F. S. Paul's Ch., Constableville, N. Y.; S. Mark's Ch., Port Leyden, N. Y.; Trin. Mssn., Grieg, N. Y., 1890-94; Gr. Ch., Waverly, Eman. Ch., Smithboro, N. Y., 1894-98; S. Sph. Ch., New Hartford, N. Y., 1898-1908; R. S. Joh. Ch., Passaic, N. J., 1908-25.*

BENTLEY, Walter Edmund (L. I.), Port Washington, L. I., N. Y.—R. Emer. S. Sph. Ch., Port Washington, 1925—. b. Sheffield, Eng., Sept. 29, 1864; s. Arthur Bentley and Sarah E. (Cowen). Sheffield Coll., 1880; S. Andr. Coll., 1898-1901. D—1891, P—1892, Bp. Huntington. m. Harriet Chamberlin, Syracuse, N. Y., Oct. 11, 1892. F. M-in-C. Ch. Gd. Shpd., Oriskany Falls, N. Y., 1891-92; R. Chr. Ch., Clayton, N. Y., 1892-94; R. S. Pet. Ch., Bainbridge, N. Y., 1894-96; R. Chr. Ch., Deposit, N. Y., 1896-97; Vic. S. Mark's Ch., N. Y. C., 1897-99; R. S. Edm. Ch., N. Y. C., 1899-1900; Asst. All Souls Ch., N. Y. C., 1900-02; R. Ch. Resur., N. Y. C., 1902-03; Ch. Asc., Brooklyn, N. Y., 1905-20; R. S. Sph. Ch., Port Washington, L. I., N. Y., 1920-25 (Resigned to devote time to Missions—one time at Catel Parish, Guernsey, Channel Islands). Fndr. and Natl. Secy. Actors Ch. Alliance of Amer.; Pres. N. Y. Overseas Club and Par. Mssnr.; Ex-Pres. and Lecturer, National Shakespear Federation.

BENTON, Dwight (Er.), Chicago, Illinois.—Non-Par.—*

BENTON, Mortimer Murray, Jr. (Ky.), 1109 Fin-castle Road, Lexington, Ky.—Retired—. b. Covington, Ky., Feb. 18, 1841; s. Mortimer Murray Benton and Angelyn (Clemons). Un. Va., 1857-58; U. S. N. Acad., 1858-61; G. T. S., 1869. D—1868, P—1870, Bp. Smith. m. Betty Terry, Louisville, Ky., July 14, 1869. F. R. S. Joh. Ch., Wheeling, Dio. Va., 1870-71; R. Calv. Ch., Summit, N. J., 1871-74; R. Ch. Nativ., Maysville, Ky., 1875-77; R. Trin. Ch., Danville, Ky., 1878-81; R. Ch. Adv., Louisville, Ky., 1881-90; Prof. Anal. Phys., Un. So., 1890-92; Archd. Ky., 1892-1908; P-in-C. S. Andr. Ch., Long Beach, Cal., 1908-09; P-in-C. Trin. Ch., Orange, Cal., 1909. Mem. Stndg. Com., Dio. Ky., 1882-1900; Dep. Gen. Conv., 1889-1901; Exam. Chapl., 1876-82, 1905-07-26. Lieut. Confed. Navy, Civil War.

BENTON, William DeLancey (N. C.), Hillsboro, N. C.—R. S. Math. Ch., Hillsboro—, b. Theresa, N. Y.; s. Rev. Milton Brewster Benton and Martha Eliza (Wilmer). Genesee Wesleyan Coll.; S. Andr. Div. Sch., Syracuse. Gr., D.D. D—1890, P—1891, Bp. Huntington. m. Alice Cornelia Parker. F. P-in-C. S. John's, Bellefonte, Pa.; Special preacher, Pa. State Coll., 1893; R. S. Joh. Ch., Dubuque, Ia.; Non-Res. Can., The Cathd., Davenport, Ia., 1895; Mem. Stndg. Com., Ia., 1895-99; Exam. Chapl., 1895-99; Del. Natl. Mssy. Coun., 1896. R. Emman., Norwich, N. Y.; R. Trin. Ch., Fredonia, N. Y.

BENTON, William Lane Hall (Cal.), 2508 Fairmont Ave., La Crescenta, Cal.—Vic. S. Luke's-of-the-Mountains, 1928—. b. Wilson, N. C., July 12, 1866; s. Angelo Ames Benton and Elizabeth Hooper (Hall). Un. Del.; Trin. Coll.; Sewanee, Tenn.; G. T. S., 1894. D—1894, P—1895, Bp. Whitehead. m. Kate Marshall Phipps, Oct. 3, 1895. F. Braddock, Jeannette and Latrobe, 1894-96; Asst. Trin. Ch., Pittsburgh, Pa., 1896-1900; R. Ch., Our Father (Mem.), Fozburg, Pa., 1900; R. Ch. Nativ., Crafton, Pa., 1903-15; R. Ch. of Mess., Santa Ana, Cal., 1917-28.

BERENQUER, Salvador (Cuba), Ave de los Martires, 111, Camaguey, Cuba.—In-C. S. Paul's Ch., 1925—. b. Alicante, Esparia, Jan. 9, 1878; s. Bantista Berenguer and Marian (Sanchez). Cristo, Oriente, Cuba; Cristo's Sem., Oriente, Cuba. D—1921, P—1928, Bp. H. R. Hulse. m. Elvigia Edan, June, 1913. F. In-C. Santa Maria de la Gracia Mssn., Cespedes, Cuba.

BERGER, William Edward (Mil.), 409 Second St., Watertown, Wis.—R. S. Paul's Ch., July, 1924—. b. N. Y. C. June 4, 1896; s. Leopold Berger and Mathilde (Von Hof Berger). S. Sph. Coll., B.A.; Nash., 1920. D—1919, Bp. Weller, P—1920, Bp. Webb. F. R. S. Mark's Ch., Beaver Dam, Wis., 1920-24.*

BERGHAUS, Charles Edward (Har.), St. John's Rectory, 209 E. Market St., Marietta, Pa.—R. S. John's, Marietta, and P-in-C. S. Elizabeth's, Elizabethtown, Dec., 1924—. b. Carlisle, Pa., Feb. 7, 1884; s. Rev. Valentine Hummel Berghaus and Louisa Clayton (Foard). S. Luke's, Wayne, Pa.; Pr., B.A.; Phila. Div. Sch., 1911,

- B.D., 1912. D—1911, P—1911, Bp. Darlington, Va.—R. S. Joh. Ch., July, 1926—, b. Jackson, Tenn., Sept. 2, 1889; s. Edmund Berkeley and Julia (Ramsey). Un. N. C., A.B., 1900, M.A., 1901; V. T. S., B.D., 1904. D—1904, P—1905, Bp. Cheshire. m. Sarah Bernard Manning, Dec. 11, 1907. F. in-C. Ch. Mess., Mayodan, N. C., and Mssns., 1904-11; Vic. Chap. Ho. Commun. Ho. Apos. Par., Phila., Pa., 1911; R. S. Paul Ch., New Orleans, La., 1916-26; Dep. Gen. Conv. Dio. N. C., 1910; Dio. of La., 1919-22-25; Dio. Sw. Va., 1928. Mem. Sindh. Com. Dio. La.; Chrmn. N. W. Camp; Chrmn. Bd. Rel. Educa., 1918-20-25; Mem. Dioc. Soc. Serv. Con.; Mem. Prov. Bd. Sec. Serv.; Vic.-Pres. Bd. Trus. Children's Home; Mem. Bd. Trus. Gaudet Nor. and Industrial Sch.; Mem. Exec. Bd.; Chrmn. Dept. Relig. Educa.; Mem. Prov. Bd. Relig. Educa.; Trus. Boys Home, and Dio. Sw. Va.
- BERKELEY, Otey Robinson** (M.), 401 Manistique Ave., Detroit, Mich.—R. S. Columbia Ch., 1921—, b. Beaver Dam, Va., June 28, 1892; s. Edmund Berkeley and Charlotte (Breathed). Kent Sch.; Trin. Coll.; Bex. Hall, Gambier, O. D—1919, Bp. Leonard, P—1920, Bp. Du Moulin. m. Marjorie Hurxthal, June 20, 1922. F. Cur. S. Mark's Ch., Toledo, O., 1919-21.
- BERNARD, Floyd Erwin** (C.), 4550 N. Hermitage Ave. (Ravenswood), Chicago, Ill.—R. All SS. Ch., 1921—, b. Arcade, N. Y.; s. James J. Bernard and Charlotte (Thompson). Un. Rochester; Un. Chicago, Ph.B., 1908, A.M., 1910, B.D., 1917; W. T. S., 1910. D—1910, P—1911, Bp. Anderson. m. Selma Bjurstrom, 1916. F. R. S. Ann Ch., Chicago, 1910-17; R. Gr. Ch., Freeport, 1917-21.
- BERNARD, Walter Charles** (Vt.), 117 Kings Rd., Valois, Que., Can.—Retired—, b. Danville, Quebec, Can., Sept. 20, 1858; s. Ralph Montague James Bernard and Elizabeth (Oldfield). Bp. Coll. Lenoxville, Quebec, B.A., 1882, M.A., 1886. D—1884, P—1885, Bp. J. W. Williams. m. Katherine Ellen Martin, Bury, Quebec, 1886. F. Bury Dio. Quebec, 1884-86; Portneuf, Quebec, 1886-89; Adamsville, Montreal, 1889-92; Lacolle, 1892-98; Phillipsburg, 1898-1902; Swanton, Vt., 1902-05; Bedford, Dio. Montreal, 1905-09; East Berkshire, Vt., 1909-10; Chester, Vt., 1910-14; R. S. Mark Ch., Newport, Vt., 1914-18; Secy. Dio. Vt., 1913—; Dep. Gen. Conv., 1916 and 1919; R. S. Mark's Ch., Newport, Vt., 1914-18; R. S. Mich. Ch., Brattleboro, Vt., 1918.*
- BERNARDIN, Joseph Buchanan** (W. Mo.), St. Mark's School, Southborough, Mass.—Master S. Mark's School, Jan., 1929—, b. Kansas City, Mo., June 8, 1899; s. Joseph Mariotte Bernardin and Maud (Haines). Country Day Sch., Kansas City; Ya., B.A., 1920; Oxford, B.A., and B.Litt., 1925, M.A., 1929; Un. Theol. Sem., S.T.M., 1928, Th.D., 1929; E. T. S., B.D., 1923. D—June, 1923, Bp. Partridge, P—April, 1924, Bp. McCormick for Bp. Partridge. F. M-in-C. All SS. Ch., Nevada, and Trin. Ch., Lamar, Mo., 1925-26; Asst. to Dean, Cathd. of S. John the Divine, N. Y. C., 1927-29.
- BERRY, Louis Hunton** (Nk.), 246 Vassar Ave., Newark, N. J.—R. S. Phillips Ch.—, b. London, Ont., Can., May 26, 1894; s. William Logan Berry and Victoria (Hunton). Grade and H. Sch., Detroit, Mich.; How. Un. A.B., 1918; G. T. S., 1921, N. Y. Un., M.A., 1927. D—1921, Bp. Williams, P—1922, Bp. C. D. Francis. F. Vic. S. Phil. Ch., Indianapolis, 1922-23; Exec. Secy., N. Y. C. Branch, Natl. Assn. Advancement Colored People, 1923.
- BERT, B. Stewart** (Pa.), Nashotah House, Nashotah, Wis.—Student Pastor, Dec., 1928—, b. Newville, Pa., April 28, 1873; s. John George Abba la Bert and Letitia Elizabeth (Graham). W. P. H. Training Sch., 1891; Bp. White Hall, Prep. Sch., 1903; Nash., 1906. D—June, 1906, P—Dec., 1906, Bp. Webb. F. R. Emman. Ch., Racine, Wis., 1906-09; Cur. S. Joh. Div., Newport, R. I., 1909-10; Cur. S. Joh. Ch., Norristown, Pa., 1911-16; Cur. Ch. Annunciation, Phila., Pa., 1916-19; Cur. S. Luke Ch., Jamestown, N. Y., 1919-20; R. S. Peters Ch., Buffalo, N. Y., 1920-21; Cur. Ch. Annunc., Phila., Pa., 1924-25; Novice, O. H. C., West Park, N. Y., 1925-28.
- BESSEY, Arthur Albert** (N. Y.), 3 Hudson St., Yonkers, N. Y.—Cur. S. John's Ch., Getty Sq., Yonkers, 1926—, b. Poutlney, Vt., Feb. 16, 1891; s. William Albert Bessey and Laura Clark (Perry) Bessey, Troy Conference Acad., Poutlney, Vt., 1909; S. Stph. Coll., B.A., 1914; G. T. S., 1917. D—1917, P—1918, Bp. Hall. m. Anne E. Sanderson, 1923. F. M-in-C. Trin. Ch., Milton, Vt., 1917-18; P-in-C. Trin. Ch., Milton and Emman. Ch., Georgia, Vt., 1918-22; R. S. Ann's Ch., Richford, Vt., 1922-26; Dir. Pub. Dio. Vt., 1920-25; Mem. and Secy. Dioc. Mssn. Com., 1924-26; Asst. Secy. Conv. Dio. Vt., 1920-25.
- BESSOM, Joseph Harold** (Me.), 14 Middle St., Hallowell, Me.—P-in-C. S. Matth., Hallowell, and Vic. S. Barnabas, Augusta, 1928—, b. Marblehead, Mass., Dec. 17, 1902; s. Frank Lewis Bessom and Elise (Loberg). S. Stph. Coll., B.A.; E. T. S., B.D., 1928. D—April, 1928, Bp. C. L. Slattery, P—Dec., 1928, Bp. B. Brewster.
- BEST, Arthur G.** (N. Y.), 580 St. Nicholas Ave., N. Y. C.—Vic. S. David Chap., Dec., 1928—, b. Antiqua, B. W. I., Aug. 8, 1889; s. William E. Best and Evangeline (St. Clair). Battle Creek H. Sch., and Mssy. Coll.; Bp. Payne Div. Sch. D—1922, Bp. Thompson, P—1923, Bp. Darlington. m. Lila Jane Henry, June 12, 1916. F. In-C. Ho. Cross Mssn. Harrisburg, Pa.; R. S. Luke's Mssn., N. Y., 1926-28.
- BETCHER, John A.** (Sp.), Lincoln, Ill.—R. Trin. Ch., March, 1929—, D—, P—, March, 1929, Bp. J. C. White. F. Minister of Methodist Episc. Ch.*
- BETHEA, Morrison** (N. C.), Reidsville, N. C.—R. S. Thomas, Reidsville, and Epiph. Ch., Leaks-ville, 1928—, b. Marion, S. C., Nov. 27, 1872; s. William W. Bethea and Sallie E. (Morrison). Presby. Coll., S. C. D—1908, P—1909, Bp. Beckwith. m. Gertrude Curtis, 1892. F. R. Ho. Innoc., Auburn, Ala., 1907-11; R. Advent, Williamston, N. C., 1911-16; S. Tim., Wilson, N. C., 1916-22; Archd. Convoc. Raleigh, N. C., 1922-28. Secy. and Regis. Dio. E. Car., 1913-16; Secy. and Regis. Dio. N. Car., 1917-28; Del. Prov. Synod.
- BEVAN, Wilson Lloyd** (Tenn.), Sewanee, Tenn.—Prof. Un. of So.—, b. Baltimore, Md., 1866; s. George Frozier Bevan and Harriet Luentia (Lloyd). Ins. Hop., B.A.; Colum. Un., M.A.; G. T. S., S.T.B. D—1889, Bp. Potter, P—1891, Bp. Doane, m. Maria K. Castle, 1891. F. Fellow Un. Colomb., 1889; R. Trin. Ch., Concord, Mass., 1894-96; Prof. Hist. Un. of So., 1898; Prof. Hist. Un. of So., 1911-14; Assoc. Ed. N. Y. Churchman, 1898-1917; Prof. Eccl. Hist., Kenyon Coll., Gambier, O., 1918. A. u. t. h. o. r.: Sir Wm. Pitty, 1895; World's Congress, 1912; Church History—Medieval and Modern, 1913; Gospel and Government, 1914; Contrib. Schagg Herzog Encyclopaedia Relig. Knowledge, 1907; Constructive Quarterly, 1915-19; Harper's History of the War, 1919.*
- BIAGINI, Silvio** (Pa.), 3259 Aranimgo Ave., Phila., Pa.—R. S. Mary's Ch. (Italian)—, *
- BICKNELL** (At.), 654 Lee St., S. W., Atlanta, Ga.—Retired, 1918—, b. Lexington, Ind., Nov. 13, 1848; s. George Augustus Bicknell and Elizabeth Haskins (Richards). Pvt. Schs.; Un. Ind., A.B., 1868, B.L., 1871, M.A., 1872; Nash., 1874, B.D., D—1874, P—1875, Bp. Talbot. F. Cur. in Dios. Indiana, Florida, Georgia, Maryland and Washington, D. C.; P-in-C. Dios. Indiana, Florida, Georgia; R. in Dios., Indiana, Georgia, Maryland, and Florida; Archd. W. Fla., 1896-19; Civ. Chapl. Camp Meade, Baltimore, 1918-19; On Staff Episc. City Mssns., Baltimore, 1919-23.
- BIERCK, Julius Gustav** (Pa.),—Non-Par.—, D—1895, Mus. Dir. S. Stph. Chap., Burd Asyl., and Dean Chapt. Amer. Guild Organists; Cur. The Saviour Ch., Philadelphia, Pa., 1895-1910.*

BIERCK, Walter Hubert (A.), Mission of S. Mary the Virgin, Sagada, P. I.—Mssy. Priest among Igorot people, Mt. Prov., Mar., 1929—b. Rutherford, N. J., May 15, 1893; s. Adolph Harold A. Bierck and Helen C. (Pierce). S. Sph. Coll.; G. T. S., 1923. D—1923, Bp. Nelson, P—1924, Bp. Oldham. m. M. Jane Whitbeck, 1917. F. P-in-C. Trin. Ch., Gouverneur, N. Y., 1924-25; R. S. Jas. Ch., Oneonta, N. Y., 1925-29.

BIGELOW, Frank Hoffnagel (Conn.), Pomfret, Conn.—Hdmstr. Rectory School, 1921—b. N. Y. C., June 10, 1873; s. Loyal Alpheus Bigelow and Elizabeth (Hoffnagel). Middlebury Coll., A.B., 1894; E. T. S., B.D., 1899. D—1899, Bp. H. C. Potter, P—1900, Bp. Lawrence. m. Mabel Augusta Brittain, Frederickton, N. B., April 2, 1902. F. S. Paul Ch., Natick, Mass., 1899-03; Vic. S. Luke's Ch., Stamford, Conn., 1903-11; Asst. R. S. Joh. Ch., Bridgeport, Conn., 1915; R. Trin. Ch., Lime Rock, Conn., 1915-17; R. Chr. Ch., Pomfret, Conn., 1917-28.

BIGELOW, Nathaniel Davis (Kan.), 315 W. 5th St., Ottawa, Kan.—R. Gr. Ch., Ottawa, and P-in-C. Emman. Ch., Olathe, Kan., Sept., 1928—b. Williamsville, N. Y., Nov. 2, 1866; s. Harry Foster Bigelow and Lucy Beals (Staples). O. Wesly. Un., A.B., 1892; Bos. Un. Sch. Theol., S. T. B., 1898. D—1905, P—1907, Bp. Leonard. m. Flora May Kirby, Portsmouth, O., Sept. 14, 1897. F. Meth. Min., 1892-1905; R. Gr. Meml. Ch., Ashtabula, O., and S. Paul's Ch., Conneaut, O., 1905-08; R. S. Andr. Ch., Elyria, O., 1908-13; R. Trin. Ch., Anderson, Ind., 1913-16; R. S. Joh. Ch., Milwaukee, Wis., 1916-28.

BIGGS, Charles Lewis (Conn.), Guilford, Conn.—R. Chr. Ch., 1925—b. Oxford, Eng., July 30, 1871; s. Frank Lewis Biggs and Annie (Carter). S. Sph. Coll., B.A., 1893, M.A. (in course); G. T. S., 1896. D—1896, Bp. H. C. Potter, P—1897, Bp. Coleman. m. M. E. Humphrey, Fort Dodge, Ia., 1906. F. Cur. S. Mich. Ch., N. Y. C., 1896-1900; Mssy. Cedar Falls, Ia., 1900-05; R. S. Mark's Ch., Fort Dodge, Ia., 1905-06; R. S. Paul's Ch., Henderson, Ky., 1906-12; Cur. S. Luke's and Epiph. Chs., Phila., Pa., 1912-15; R. S. Paul's Ch., Brookfield, Conn., 1915-25. Chrmn. S. S. Conv., Dio. Ia., 1903-06; same, Dio. Ky., 1908-12. Author: "Hugh Latimer, Prophet, Bishop and Martyr," Jacobs, Phila., Pa., 25c.*

BIGHAM, Thomas James (P.), 515 Fordham Ave., So. Hills Sta., Pittsburgh, Pa.—P-in-C. Ch. Adv., 1917—Secy. Dio. Pitts., 1921—b. Pittsburgh, Pa., Mar. 23, 1875; s. Joel Lewis Bigham and Sarah Davis Bigham. Phil. Div. Sch., 1909, S. T. B., 1910. D—June, 1909, P—Dec., 1909, Bp. Whitehead. m. Ida Newell, Pittsburgh, Pa., July 11, 1899. F. Mem. Mssy. Com. Dio. Pittsburgh, 1910-19; S. Agnes Ch., St. Mary, and S. Mart. Ch., Johnsonburg, Pa., 1909-10; Secy. Hist. Soc. Dio. Pitts., 1911—; Secy. Prov. Syn., Wash., 1914—; Archd. of Pittsburgh and Chapl. of the Laymen's Mssy. League, 1910-17.

BIGLER, Cleon E. (C.), Western Springs, Ill.—P-in-C. All SS. Ch., Dec., 1928—b. Waterloo, Ind., Apr. 29, 1887; s. William B. Bigler and Minnie Belle (Patterson). Nash. Prep. Dept., 1908-10; G. T. S., 1910-13. D—Mar., 1913, P—Sept., 1913, Bp. John H. White. m. Margaret Annette Kehoe, Chicago, Ill., Aug. 10, 1915. F. P-in-C. Trin. Ch., Kendallville, Ind., and Emman. Ch., Garrett, Ind., 1913-14; Cur. Chr. Ch., Chicago, Ill., 1914-15; P-in-C. S. Paul's Ch., DeKalb, Ill., and S. Pet. Ch., Sycamore, Ill., 1915-19; R. S. Peter's Ch., Delaware, O., 1919-23; R. S. Andr. Ch., Kokomo, Ind., 1923-28.

BIGLER, Eugene F. (Mex.), Apartado 848, Tampico, Mex.—R. Chr. Ch., Oct. 1, 1919—Ken., A.B., 1900, A.M., 1907; Bex., 1903. D—1903, P—1904, Bp. Leonard (O.). F. Gr. Ch., Defiance, O., 1903-07; Asst. Ch. of the Adv., Cincinnati, O., 1907-09; R. S. Paul Ch., Monterey, Mex., 1909-12; Calv. Ch., Columbia, 1912-13; R. Ch. Redeem., Lorain, O., 1913-19.*

BIHLER, Walter Charles (C.), River Forest, Ill.—P-in-C. Chr. Ch., 1927—b. Chicago, Dec. 17, 1890; s. William John Bihler and Mary Margaret (Keller). Chicago Pub. Sch.; Un. Chicago, Ph.D., 1918, M.A., 1919; Phi Beta Kappa;

W. T. S., 1920-21. D—1920, Bp. Griswold, P—1921, Bp. Anderson. F. Asst. Trin. Ch., Highland Park, Ill., 1921-23; Assoc. R. S. Chrystone Ch., Chicago, Ill., 1923; Cur. S. Thos. Ch., N. Y. C.*

BILKEY, Charles Llewellyn (O.), Defiance, O.—R. Gr. Ch., Mar., 1926—b. St. Georges, Bermuda; s. Robert Anthony Bilkey and Lilian Rosa (Wood). Pub. Sch., Toronto, Can.; Colleg. Inst., Bowmanville, Can.; Un. Toronto, B.A., M.A.; Wyc., 1906; Prov. Synod, Can., B.D., 1917. D—1906, P—1907, Late Bp. Mills, Kingston, Can. m. Amy Mountstephen Nichols, Ottawa, Feb. 13, 1908.*

BILLER, Ernest Cecil (D.), St. Cloud, Minn.—R. S. Joh. Ch., 1924—b. London, Eng., Sept. 8, 1882; s. George Biller and Clara Emmeline (Smith). Trin. Coll., B.A., M.A., 1907; Sea. Div. Sch., 1909, B.D., 1910. D—1909, Bp. Lines, P—1910, Bp. Cameron Mann. m. Florence Bunker, Oswego, N. Y., Sept. 5, 1911. F. Mssy. Minnewaukan, N. D., 1909-12; Grafton, N. D., 1912-15; R. Ch. S. Joh-in-Wild., White Bear Lake; P-in-C. Chicago Co. Mssns., Minn., 1915-22; R. S. Luke Ch., Phillipsburg, N. J., 1922-24; Del. Gen. Conv. 1925-28; Mem. Exec. Coun. Dio. Duluth, 1928, 29, 30; Chrmn. Dept. Mssns., and Ch. Extension, 1928; Mem. Stndg. Com., 1928, 29. Del. Prov. Synod, 1929.

BILLINGS, Sherrard, Groton, Mass.—Harv., B.A., 1880; Trin., M.A., 1887. D—1884, P—1885, Bp. Paddock. F. Master Groton School, Groton, Mass., 1884.*

BIMSON, William Charles (Minn.), Willmar, Minn.—R. S. Luke's Ch., Aug., 1926—b. Quincy, Ill.; s. Charles Bimson and Mary Elizabeth (Cunnane). Nash. Prep. Sch.; Nash., 1912. D—1911, Bp. Grafton. P—1912, Bp. Weller. m. Olive de Beauvoir Hawtrey, Feb. 11, 1922. F. R. S. Joh. Ch., Shawano, Wis., 1912-14; R. Trin. Ch. Berlin, Wis., 1914-15; Cur. Gr. Ch., Cedar Rapids, Ia., 1915-16; R. Gr. Ch., Charles City, Ia., 1916-23. R. S. Paul's Ch., Harlan, Iowa, 1923-26.*

BINDER, Rudolph M. (N. Y.), 100 Washington Square, N. Y. C.—(Prof. Sociol., N. Y. Un., 1913—b. Transylvania, 1865; s. Johann Binder and Sara (Orben). Harv., A.B., 1893; Un. Chicago, B.D., 1897; Colomb. Un., Ph.D., 1903; G. T. S., 1898; Oxon., 1900-01. D—1898, P—1900, Bp. H. C. Potter. m. Garnette Faye Brammer, Cincinnati, O., June 10, 1913. F. Cur. Gr. Ch., N. Y. C., 1898-1900; Lectr. Pedagogy, G. T. S., 1901-03; Cur. S. Barthol. Ch., N. Y. C., 1902-06; Lectr. Sociol., N. Y. Un., 1906-13. Author: "Feeling as the Principle of Individuation and Socialism," a Ph.D. dissertation. Papers in magazines and other publications. "Major Social Problems; Health and Social Progress," 1919. "Business and the Professions," 1922. "Religion as Man's Completion," 1927. "Principles of Sociology," 1928.

BINGHAM, Thomas (N. Y.), Hillcrest, Milford, Salisbury, Eng.—Non-Par.—*

BINNINGTON, Percy M. (Conn.), 24 Silver St., Middletown, Conn.—R. Chr. Ch., 1917—b. London, Eng., 1881; s. James J. Binnington and Angelina K. S. Saviour's, Eng.; G. T. S., 1912. D—1912, Bp. Burgess, P—1914, Bp. Talbot. m. Winifred Roberts, 1914. F. P-in-C. Chr. Ch., Middle Haddan, Conn., 1924-29, resigned.

BINNS, Charles Fergus (W. N. Y.), Alfred, N. Y.—Dir. N. Y. State Sch. Clay-Working and Ceramics, Alfred Un., 1900—, and P-in-C. Chr. Chapl., Alfred, 1922—b. Worcester, Eng., Oct. 4, 1857; s. Richard William Binns and Elizabeth (Ferrar). Worcester Cath. Kings Sch.; Alfred Un. Hon. M.S., 1900, D.S., 1925. D—1922, Bp. Brent, P—1923, Bp. Ferris. m. Mary Howard Ferrar, 1882. F. Lay-R-in-C. Un. Mssn., Alfred, 1900-22. Author: "The Potter," 1897; "The Potter's Craft," 1910.

✱**BINSTED, Rt. Rev. Norman Spencer**, 9 Motokaji Cho, Sendai, Japan.—Bishop of Missionary District of Tohoku, Japan, Dec. 3, 1928—b. Toronto, Can., Oct. 2, 1890; s. Thomas William and Ann (Monnier) Binsted. S. John's Coll., Unlontown, Ky.; V. T. S., 1915, D.D. D—1915, Bp. Harding, P—1916, Bp. John McKim. Con. First Bp. of Tohoku, S. Alban's Ch., Washing-

- ton, D. C., Dec. 3, 1928, by Bpp. Murray, H. St. G. Tucker, John McKim, Freeman and S. H. Nichols. m. Miss Willie Mower Gibson, Oct. 10, 1917. F. Mssy. Tokyo Dist., Japan; In-C. Ascen. Ch., Hirosaki, and surrounding Mssns., Japan; Chapl. to Amer. Cong. and S. Luke's Hospital, Tokyo, Japan.
- BIRCH, A. A.** (Tex.), 1010 22nd St., Galveston, Tex.—In-C. S. Augustine's.—*
- BIRCHENOUGH, Allen** (Ia.), Harlan, Iowa.—P-in-C. S. Paul's Ch.—D.—P—Dec., 1926, Bp. Morrison. F. P-in-C. S. Jas. Ch., Oskaloosa, Ia., 1926.*
- BIRCHETT, Meade B.** (S. V.), Portsmouth, Va.—R. S. Jas. Ch.—*
- BIRCKHEAD, Hugh** (Md.), 811 Cathedral St., Baltimore, Md.—R. Emman. Ch., 1912—. Colmb., B.A., 1899, Hon. M.A., 1906; E. T. S., B.D., 1902, D.D., 1902; Trin., Hon. D.D., 1910. D—1902, Bp. McVickar, P—1903, Bp. Potter. F. Asst. S. Geo. Ch., N. Y. City, 1902-05; M-in-C. same, 1905-06; R. same, 1906-12; Del. Mssy. Coun.; Mem. Stndg. Com. Md. Cathd.; Chrmn. Cathd. Dept. of Dio.; Mem. Exec. Coun.*
- BIRCKHEAD, Malbone Hunter** (Pa.), 22 E. Chestnut Ave., Chestnut Hill, Phila., Pa.—Asst. S. Paul Ch., 1925—. b. Newport, R. I.; s. William Hunter Birkhead and Sarah (King). Groton Sch., Groton, Mass.; Harv., A.B., 1903; G. T. S., B.D., 1907. D—1907, P—1908, Bp. Lawrence. m. Frances Johnson Ward, 1917. F. Cur. S. Geo. Ch., N. Y. C., 1906-08; Mast. Groton Sch., Groton, Mass., 1908; R. S. Mary Ch., Tuxedo Park, N. Y.; Asst. R. All SS. Ch., and Asst. Head Master, Montgomery Sch., Wynnewood, Pa., 1917-25.*
- BIRD, Benjamin Newcomer** (Pa.), Bala-Cynwyd, Pa.—R. Ch. S. Asaph, Nov. 24, 1921—. b. Chester, Pa., June 22, 1883; s. William Bird and Clara Maltby (Spiller). Un. Pa., A.B., 1905; Phil. Div. Sch., 1908, B.D., 1909. D—1908, P—1909, Bp. Whitaker. m. Anne Warren Jackson, Wilmington, Del., Oct. 8, 1914. Asst. Trin. Ch., Wilmington, Del., 1908-09; Asst. S. Jas. Ch., Phila., Pa., 1909-11. July, 1918-Jan., 1919, absent as Civ. Chapl. Camp Meade, Md.; 4 months in-C. Epiph. Chapel and Ho., Odenton, Md.; R. Ch. Mess., Gwynedd, Pa., 1911-21.
- BIRD, Stephen Moylan** (Tex.), Marshall, Tex.—R. Trin. Ch.—. b. Galveston, Tex., July 21, 1877; s. Rev. Stephen Moylan Bird and Johnnie (Alfriend) Sewanee Gram. Sch., Un. So., 1896-1900, B.A.; Sewanee, 1900-03, B.D. D—Mar., 1903, P—Dec., 1903, Bp. Kinsolving. m. Laura Lee Kritzer, June, 1905. F. S. Mary's, Houston, Tex., 1903-04; S. Jas., Taylor, Tex., 1904-05; S. Pet. Ch., Brenham, Tex., 1905-21; R. S. Andr. Ch., Bryan, Tex., 1921.*
- BIRD, Wilmer Parke** (N. Y.), 22 Exchange Place, N. Y. C.—Mssy. Work, West N. Y., 1922—. b. Petersburg, Va., 1870; s. Stephen M. Bird and Johanna Bird. Un. So., 1888; G. T. S., 1892. D—1892, P—1892, Bp. Littlejohn. F. Canon Mssy., Cathd., Garden City, L. I., 1892-94; Canon Precentor, Cathd. Dio., L. I., 1894-1901; Cathd. Staff, Dio. N. Y., 1902-04; in Europe, 1904-14; Res. Wash., D. C., 1914-22.
- BIRDSALL, Paul Herbert** (A.), 498 Clinton Ave., Albany, N. Y.—Assoc. R. Grace Ch., Albany, 1928—. b. Evansville, Ind., June 4, 1862; s. Rev. Elias Birdsall and Cornelia (Bennet). Trin. Coll., B.A., 1886, M.A., 1889; Berk. Div., 1890. D—1890, P—1891, Bp. John Williams. m. Eliza Gerry Townsend, South Natick, Mass., June 11, 1891. F. D. Asst. S. Paul's Ch., New Haven, Conn., 1890-91; R. Ch. Asc., New Haven, Conn., 1891-93; Cur. S. Joh. Ch. (in-C. S. Mary's Chap.), Washington, D. C., 1893-94; Cur. S. Pet. Ch., Albany, N. Y., 1894-99; R. Gr. Ch., Albany, N. Y., 1899-1928. Del. Prov. Syn. 2nd Prov., Oct., 1914. Exam. Chapl., Albany, 1919; Y. M. C. A., A. E. F., 1918; with Motor Truck Trans., 80th Div., Gorgeon Haute Saone, June-July; Engineers (Forestry) Hortes, Haute Marne, July; Co. A. 20th Eng. (Forestry), Petain Rupt, nr. Grandvillers, Vosges, Aug. to Dec. 6, 1918; Acting Chapl., Evac. 2, Baccarat, Meurthe et Moselle, Nov. 7-10, 1918; Commissioned Capt.-Chapl. O. R. C., U. S. A., May 9, 1922. Pres. Albany Priests' Fellow-
- ship, 1923-25. A. P. F. Del. to Ex. Com., C. C. A. C. P., 1923-26.
- BISHOP, Charles Eugene** (Ind.), New Castle, Ind.—R. S. Jas., Sept., 1927—. b. Barnston, P. Q., March 28, 1864; s. Nathaniel Bishop and Sarah (Smith). Bishop's Coll., Lennoxville, Que., B.A., 1893, M.A., 1896. D—1895, P—1896, Bp. Quebec. m. Anna Bell House, Warren, O., July 2, 1895. F. P. in Dio. Quebec, 1895-1903; Thessalon, Dio. Algoma, Can., 1903-05; Loc. Ten. Pro-Cathd., St. Ste. Marie, Can., 1905-06; R. S. Joh. Ch., North Bay, Ont., 1906-11; Rural Dean Nipissing, Del. Prov. Syn. Ont., and Mem. Exec. Com., Dio. Algoma, 1906-11; R. S. Jas. Ch., Cheboygan, Mich., 1911-12; R. S. Joh. Ch., S. John's, Mich., 1912-14; Vic. Chr. Ch., Flint, Mich., 1914-17; R. S. Joh., Sturgis, Mich., 1917-1918; R. Ch. Adv., Indianapolis, 1919; Vic. S. Matth. Ch., Indianapolis, Ind., 1920-27.
- BISHOP, Ellis** (L. A.), Rancho Santa Fe, Cal.—Non-Par., 1917—. b. New Brunswick, N. J., March 7, 1872; s. Hon. James Bishop and Mary Fangeres (Ellis). Rutg. Coll., B.A., 1892; Berk. Div. Sch., 1897. D—1897, Bp. Niles for Bp. Williams of Conn., P—1898, Bp. H. C. Potter. m. Elinor Burnett, Boston, Mass., May 21, 1907. F. Asst. Calv. Ch., N. Y. C., 1897-98; R. S. Paul's Ch., Salt Lake City, Utah, 1898-01; Archd. S. Paul's Ch., Boston, Mass., 1901-02; R. S. Stph. Ch., Boston, Mass., 1902-07; Prof. Pastoral Theol. and Ethics, Berk. Div. Sch., 1907-10; R. S. Geo. Ch., Bridgeport, Conn., 1910-11; Abroad, 1911-12; R. Gr. Ch., Amherst, Mass., 1912-15; Living (Non-Par.) Cal., 1915-16. Exam. Chapl. Dio. W. Mass., 1913-15; P-in-C. Ch. S. Jas.-by-the-Sea, La Jolla, Cal., 1916-17.
- BISHOP, George Reginald** (Pa.), Springfield, Pa.—P-in-C. Ch. of Redeemer, 1926—. b. N. Y. C.; s. Michael Bishop and Isabella (Spence). S. Stph. Coll., 1894; G. T. S., 1898. D—, Bp. Talbot, P—, Bp. J. H. Darlington. m. Charlotte Miller, Huntington, Pa., Nov. 16, 1916. F. R. Gr. Ch., Great Bend, and S. Mark Ch., New Milford, Pa., 1898-1902; R. Trin. Ch., Renova, Pa., 1902-06; R. S. Joh. Ch., Huntington, Pa., 1906-07; Vic. S. Luke Ch., Altoona, Pa., 1907-08; R. same, 1908-25; Mem. Dioc. Bd. Mssns., 1910—; Del. Prov. Wash., 1910—.*
- BISHOP, Hutchins Chew**, 217 W. 133rd St., N. Y. C.—R. S. Phil. Ch., N. Y. C., 1886—. D—1882, P—1883, Bp. Doane. F. Asst. Gr. Ch. (Norwood, N. Y., 1882; Asst. Calv. Ch., Baltimore, Md., 1883; Asst. S. Mark Ch., Charleston, S. C., 1884-86.*
- BISHOP, James Horton** (W. M.), Kalamazoo, Mich.—R. S. Luke Ch., and In-C. five Mssns., 1921—. b. Rochester, N. Y., Mar. 18, 1892; s. James Bishop and Fannie (Stuart). Nash.; Sea. D—1916, P—1917, Bp. White. m. Elizabeth E. Hill, 1916. F. R. S. Paul Ch., Dowagiac, Mich., 1919-21. Mem. Exec. Com., Dio. Mich.; Mem. Stndg. Com.; Chrmn. Dept. Publicity.*
- BISHOP, Julia MacLaurie** (C. N. Y.) The Rectory, 263 E. Main St., Watertown, N. Y.—R. Ch. of the Redeem., Jan., 1929—. b. Pleasant Valley, N. Y., Feb. 24, 1893; s. Samuel Jay Bishop and Sarah Roseltha (Bell). Troy Conference Acad., Poughkeepsie H. Sch.; Middlebury Coll., A.B., 1922; G. T. S. D—June, 1925, P—Dec., 1925, Bp. A. C. A. Hall. F. R. S. Paul Ch., Burlington, Vt., 1925-29.
- BISHOP, Shelton Hale** (N. Y.), 1870 7th Ave., N. Y. C.—S. Cur. S. Philip's Ch., 1923—. b. N. Y. C., Feb. 26, 1889; s. Hutchens Chew Bishop, D.D., and Estelle (Gilliam). Colmb., A.B., 1911; G. T. S., 1914. D—1914, Bp. Greer, P—1915, Bp. Osborne. m. Eloise Davis Carey, 1919. F. Cur. S. Thos. Ch., Chicago, Ill., 1914-15; P-in-C. S. Augustine's Mssn., North Side, Pittsburgh, Pa., 1915-16; R. Ch. Holy Cross, 1916-23.
- BISHOP, William Samuel** (W.), 1912 Belmont Road, Washington, D. C.—Sen. Cur. S. Thomas Ch.; Exam. Chapl., Dio. Wash., 1923—. b. Northampton, Mass., Aug. 26, 1865; s. George Sayles Bishop and Hannah More (Williston). Rutg. Coll., A.B., 1887, A.M., 1891; G. T. S., B.D., 1894, D.D., 1905. D—June, 1891, P—Dec., 1891, Bp. Spalding (Colo.). m. Mary Eliza Luttrell,

- Washington, D. C., June 17, 1907. F. Mssy-in-C. Chr. Ch. (now S. Barn.), Denver, Colo., 1891-92; Mssy-in-C. S. Barn. Ch., Glenwood Springs, Colo., 1892-94; Cur. S. Joh. Chap., Trin. Ch., N. Y. C., 1894-02; Prof. Dogmat. Theol. and Metaph., Un. So. 1902-13. Secy. and Lectr. Sewanee Summer Sch. Theol., 1904-06; Regr. Dio. Tenn., 1909-12; Lectr. Dioc. Tr. Sch. S. S. Teach. (Dio. New), 1915-19. R. Asst. Gr. Ch., Orange, N. J., 1914-19; Chapl. Natl. Cathedral School for Girls, 1921-23. Mem. Phi Beta Kappa and Delta Phi; Sons Amer. Rev., Soc. Descendants Colonial Governors. Author: "Development of Trinitarian Doctrine in the Nicene and Athanasian Creeds," 1910 (out of print). "Spirit and Personality," Longmans, Green & Co., 1923, \$1.50; "Theology of Personality," Longmans, Green & Co., 1926, \$1.50; "The Gospel of Divine Personality—The Self Revelation of Christ in the Gospel of St. John," 1928, Morehouse, \$1.00. Article on "Baptism" (Anglican View of), in Internatl. Bible Encyc.; Articles in various church papers.
- BISPHAM, Charles P.**, 69 Washington Ave., Suffern, N. Y.—R. Chr. Ch., 1922—. b. Brooklyn, N. Y., Nov. 19, 1876; s. G. Clark Bispham and Mary Elizabeth (Lake). Hillmartin Coll., Eng.; S. Stph. Coll. D—1914, Bp. Olmsted, P—1915, Bp. Fiske. m. Louise Charlotte Maurer, June 22, 1904. F. R. Gr. Ch., Waverly, N. Y.; Asst. R., Philadelphia, 1918-22.
- BISSELL, Allen Percy** (Ind.), St. Paul's Rectory, 514 E. Main St., New Albany, Ind.—R. S. Paul's Ch., Mar., 1929—. b. Afton, N. Y., Sept. 15, 1882; s. George Ricks Bissell and Minnie M. (Thomas). Pub. Sch., Columbus, O.; Wms. Coll., B.A., 1904; Ken., B.D., 1908. D—1908, P—1909, Bp. Vincent. m. Virginia Wiltberger, Columbus, O., Sept. 25, 1912. F. R. Zion Ch., Dresden, O., 1908-09; R. Epiph. Ch., Urbana, O., 1909-10; R. Ch. Gd. Shpd., Columbus, O., 1910-14. Treas. Columbus Convo.; So. Ohio, 1912-13; Cmssn. on Foreigners, So. O., 1912-13; Soc. Serv. Cmssn., 1913-23; Secy. and Treas. Ohio River Region, 1915-23; Mem. Cham. Commerce Cmssn. on Health and Sanitation, 1915-23; Dir. Steubenville Soc. Serv. Union, 1915-23; Dir. Steubenville Chamber of Commerce, 1916-21; Chrmn. Steubenville Recreation Com., 1919-23; Jefferson Co. War Bd., 1918-19; R. S. Stph. Ch., Steubenville, O., 1914-23; Vic. Trin. Ch., Connersville, Ind., and Gen. Mssy., Dio. Ind., 1923-29. Mem. Bishops and Council, Dio. O., 1920-23.
- BISSELL, Frank Ellas** (W. N. Y.), Chr. Ch. Par. House, 141 East Ave., Rochester, N. Y.—Cur. Chr. Ch., 1913—. b. N. Y., Oct. 24, 1864; s. Emerson Rogers Bissell and Mary (Alderman). Hob. Coll., M.A.; Nash., 1897. D—1897, P—1897, Bp. Nicholson.
- BIXBY, Warren Newton** (Ma.), 38 Marathon St., Arlington, Massachusetts.—R. Ch. Our Saviour, Arlington, and P-in-C. Trin., Randolph, 1916—. b. Norwich, N. Y., Dec. 31, 1890; s. Joel J. Bixby and Marie Louise (Newton). Norwich High Sch., 1907; S. Paul, Garden City, N. Y., 1908; Harv., A.B., 1912, A.M., 1927; E. T. S., B.D., 1916. D—1916, P—1917, Bp. Lawrence. m. Marion Morse Furness, 1917.
- BLACHFORD, Reginald Metherell** (M.). Caro, Mich. P-in-C. Trin. Ch., Caro and S. Joh., Otter Lake, 1924—. b. Freelon, Ont., Can., May, 1891; s. Rev. William Rand Blachford and Georgina (Metherell). Trin. Coll., B.A.; W. T. S. D—1917, P—1918, Bp. Williams. m. Margaret Anna Dill, 1921. F. Asst. S. Phil. Ch., and S. Stph., Detroit, 1918-19; In-C. S. Joh. Ch., Durand, Calv., Hillman, Gr., Long Rapids, Mich., 1919-23; P-in-C. Trin. Ch., West Branch, Gr. Ch., Standish, and S. Joh., Rose City, Mich., 1924.
- BLACHFORD, William Rand** (M.), 510 S. Newberry St., Wayne, Mich.—Missionary, Nov., 1928—. b. Hamilton, Ont., Dec. 8, 1860; s. John J. Blachford and Elizabeth (Blackman). D—1885, P—1886, Bp. Hamilton. m. Georgina Metherell, Freelon, Ont., Jan. 15, 1890. F. Colber, Ont., 1885-87; Freelon, Ont., 1887-90; Hudson, Mich., 1890-93; Tecumseh, and Clinton, Mich., 1893-97; Clinton, Mich., 1897-1900; West Bay City, Mich., 1900-03; Brooklyn, Mich., 1903-08; Caro, Mich., 1908-12; East Tawas, Mich., 1912-16; R. Chr. Ch., Owasso, Mich., 1916-20; R. S. Joh. Ch., Royal Oak, Mich., 1920-28.
- BLACK, Jay Claud** (Ore.), 11 Ainsworth Bldg., Portland, Ore.—Archd. Ore., 1922—. b. Fostoria, O., Dec. 5, 1883; s. Jacob Bretz Black and Loretta Almira (Fox). West. Theol. Sem., S.T.B., 1910. D—1909, P—1910, Bp. Anderson. m. Dorothy Richardson, Toledo, O., Dec. 25, 1905. F. M-in-C. and R. S. Jas. Ch., Dundee, Ill., 1909-11; Cur. Ch. Epiph., Chicago, Ill., 1911-12; Vic. S. Andr., and adj. Mssns., Chelan, Wash., 1912-17; Y. M. C. A. War Work in France, 1918-19; R. Emman. Ch., Marshfield, Ore., 1917-21.
- BLACK, John Calvin** (Ind.), Madison, Ind.—R. Chr. Ch., Madison, 1919—. b. Waterford, Pa., s. John Knox Black and Mary Elizabeth (Moody). Chaddock Coll., Quincy, Ill., LL.B., 1892; Sea. Div. Sch., B.D., 1903. D—1903, P—1904, Bp. T. N. Morrison. m. Kathryn Yoder Kerr, Pittsburgh, Pa., Sept. 23, 1915. F. R. S. Stph. Ch., Newton, Ia., 1903-05; R. S. Joh. Ch., Corsicana, Tex., 1905-15; Asst. S. Matth. Cathd., Dallas, Tex., 1915-17; R. S. Andr. Ch., Dallas, Tex., 1917-18; Y. M. C. A., A. E. F., France, 1918-19. Del. Pan-Anglican Conf., London, Eng., 1907; Dep. Gen. Conv., 1910.
- BLACK, Newton** (Ma.), Dana Pl., Needham Heights, Mass.—R. Ascen. Ch., 3rd and Thorn St., Cambridge, D—1889, P—1890, Bp. Whitaker. F. R. Gr. Ch., Chicopee, Mass.; R. Chr. Ch., Needham Heights, Mass.*
- BLACK, Robert Mickleberry Williamson** (L. I.), Douglaston, N. Y.—Non-Par.—Un. So. D—1891, Bp. Quintard, P—1893, Bp. Nelson. F. R. S. Andr., Darien, Ga., 1891-92; Asst. S. Luke Cath. and City Mssn., Atlanta, Ga., 1892-93; R. Emman. Ch., Athens, Ga., 1893-96; Temp. Chg. All Souls Ch., Biltmore, N. C., 1896-97; R. Ch. S. Joh.-in-the-Wild., Flat Rock, N. C., 1897-1901; R. Zion Ch., Douglaston, L. I., 1901-02; R. S. Barth., Brooklyn, N. Y., 1902-08; R. Gr. Ch., Memphis, Tenn., 1908-11; Archd. E. Coast, Fla., 1911; R. Ch. Adv., Columbia, Tenn.; R. Zion Ch., Douglaston, L. I., N. Y.*
- BLACKETT, G. M.** (S. F.), 732 N. W. 3rd Ave., Miami, Fla.—R. S. Agnes Ch.—*
- BLACKFORD, Ambler Mason** (Fla.), P. O. Box 382, So. Jacksonville, Fla.—H. F. Ch. Hme. for Child. S. John's P., 1921—. b. Fairfax Co., Va., Sept. 26, 1888; s. Launcelot Minor Blackford and Eliza Chew (Ambler). Un. Va., 1910-12; V. T. S., 1915. D—1915, P—1916, Bp. Gibson. m. Marian Reynolds Perkins, Norwich, Conn., June 21, 1915. F. R. Rivanna Par., Fluvanna Co., Va., 1915-16; R. Church Resurrection, Greenwood, S. C., Trin. Ch., Abbeville, S. C., S. Jas. Ch., Ninety-six, S. C., 1916-18; R. S. Helena's Ch., Beaufort, S. C., 1918; Chapl. Ch. War Cmssn. Marine Tr. Stat., Paris Island, S. C., 1918; R. S. Paul's Ch., Wilmington, N. C., 1919-21.
- BLACKFORD, Randolph Fairfax** (S. Fla.), 204 Lee St., Leesburg, Fla.—R. S. James Ch., Leesburg, and Ho. Trin. Ch., Fruitland Park, Nov., 1928—. b. Alexandria, Va., July 25, 1890; s. Launcelot Minor Blackford and Eliza Chew (Ambler). Epiph. H. Sch., Alexandria, Va., Un. Va., B.A., 1912; Va. Theol. Sem., 1915. D—1915, Bp. Gibson, P—1916, Bp. Tyler. m. Ellen Lucas Ford, 1922. F. in-C. Gr. Mssn., Minnewaukon, Ft. Totten Preaching Station, S. David Mssn., on Ft. Totten Ind. Reservation. Served in Medical Dept. A. E. F. mem. of Un. of Va. Base Hospital Unit; R. S. Barth. Ch., and Trin. Ch. Soc. Hill, Hartsville, 1919-21. R. Gd. Shpd. Ch., N. Charleston, and S. Pet.-by-the-Sea, Navy Yd., N. C., 1921-25; R. S. Andr. Ch., Panama City, and In-C. Mssns. at Santa Rosa and Destin, Fla., 1925-28.
- BLACK-FOX, John** (S. D.), Oglala, Pine Ridge Mission, S. D.—In-C. S. Mark's Chapel—*
- BLACKLOCK, Henry** (Conn.), Rutland, Vt.*
- BLACKMAN, Harry Wood** (F. L.), Algoma, Wis. P-in-C. Ch. S. Agnes-by-the-Lake, Algoma, 1907—. b. Cambridge, Mass., Jan. 5, 1872; s. William Randall Blackman and Elizabeth Sargent (Blood). Nash., 1894. D—1894, P—1896, Bp. Grafton. F. Asst. Ch. Ho. Cross,

- N. Y. C., 1900-06; Asst. Ch. S. Edw.-the-Martyr, N. Y. C., 1906-07.
- BLACKSHEAR, William Saint-John** (L. I.), 805 St. Mark's Ave., Brooklyn, N. Y.—Acting R. S. Matthews Ch., Oct., 1928.—b. Palestine, Tex., Feb. 11, 1893; s. Nathaniel Witherspoon Blackshear and Mammie (Rollins). Univ. Tex., LL.B., 1920; V. T. S., B.D., 1924; Theol. Sch., Harv., B.A., Oxford, Eng., 1927-28. D—Apr., 1924, Bp. H. St. G. Tucker, P—Apr., 1925, Bp. W. B. Stevens, F. Capt. of Inf., in late War; On Staff Gen. Henry T. Allen; received two citations for "Gallantry in action" dated Sept. 26 and Nov. 10, 1918; Aide-de-Camp to Gen. U. G. McAlexander after St. Mihiel engagement. Practiced law with Standard Oil Co., Mexico. R. S. Joh. Ch., Versailles, Ky., 1925-28. Chapl. Epis. Actors' Guild, Brooklyn. Author: "Youth's Renaissance," "Youth's Responsibility."
- BLACKWELDER, Locke Winfield** (At.), Griffin, Ga.—R. S. Geo. Ch.—D—1908, P—1909, Bp. Cheshire. F. In-C. Salisbury, N. C., and adjacent points; R. S. Paul Ch., Quincy, Fla.; R. Ch. Nativ., Union, S. C.; R. Ch. of Incar., Atlanta, Ga., 1926.*
- BLAGE, Arland Carl** (Minn.), Anoka, Minn.—D—In-C. Trin. Ch., 1929.—Sea. Div. Sch. D—Dec., 1928, Bp. McElwain.*
- BLAISDELL, Charles Franklin** (Tenn.), 1431 Carr Ave., Memphis, Tenn.—R. Calv. Ch., 1920.—b. Cincinnati, O., 1875; s. Charles Blaisdell and Sophia (Knollman). Un. Cincinnati, 1894; Un. Mo., 1899; G. T. S., 1902; Un. So. D.D., 1922. D—1902, P—1903, Bp. Tuttle. m. Agnes Chapman, June, 1902. F. Past. German Congr. Ch., S. Barth., N. Y. C., 1900-02; R. Ch. Ho. Comf., St. Louis, Mo., 1902-09; R. Trin. Ch., Redlands, Cal., 1909-12; R. S. Phil. the Ap., St. Louis, Mo., 1912-16; R. S. Joh. Ch., Helena, Ark., 1916-20. Dep. Gen. Com., 1928.
- BLAKE, Francis F. E.** (F. L.) 1625 Locust St., Phila., Pa.—Asst. S. Mark's Ch., Phila.—*
- BLAKE, James Edward** (P. R.), St. Thomas, Virgin Islands of U. S.—Cur. All Saints' Parish, Dec., 1927.—b. Detroit Lakes, Minn.; s. William Blake and Ann Maria (Heckert). Pub. Schs.; Un. Southern Minn. (Austin, Minn.), M. Accts.; Sea., 1924. D—1924, P—1926, Bp. F. A. McElwain. F. Asst. Chr. Ch., St. Paul, Minn., 1924-27.
- BLAKER, William Leonard** (Colo.), 229 Bannock St., Denver, Colo.—R. S. Peter Ch., Jan., 1925.—S. Joh. Coll., Winnipeg; Sea., 1910. D—May, 1910, P—Dec., 1910, Bp. Mann. m. Constance A. Truax, Langdon, N. D., April, 1911. F. Rugby, N. D., 1910; Minot, N. D., 1910-15; New Smyrna, Fla., 1914-15; Chrmn. S. S. Cmsn., Mssy. Dist. So. Fla., 1917-19; Secy. Mssn., Dio. E. Fla., 1919; R. Chr. Ch., Brandentown, Fla., 1915-19; R. Gr. Ch., Columbus, Neb., 1919-25. Commissioned Capt. Chapl. Officers Reserve Corps, U. S. A., Feb. 16, 1924, Chapl. C. M. T. C., Fort Logan, Colo., 1926.
- BLAKESLEE, Clyde B.** (A.), Pottersville, N. Y.—P-in-C. Northern Warren Co. Mssns., N. Y. (Stas. Chr. Ch., Pottersville, S. Thos., Adirondack, S. Luke's, Horicon, S. Andr., Schroon Lake, S. Matth., Grassville and The North Woods Mssns., 1925.—) b. Manchester, Pa., Feb. 2, 1874; s. John H. Blakeslee and Josephine W. (Keyes). Nash. D—1903, P—1903, Bp. Nicholson. m. Lydia Bundy, 1908. F. S. Stph. Ch., Shell Lake, Wis., 1903-04; R. S. Joh. Ch., Grand Rapids, Wis., 1904-09; R. S. Paul Ch., Hudson, Wis., 1910-12; R. S. Mark Ch., Coldwater, Mich., 1912-14; R. Ho. Trin. Ch., Danville, Ill., 1915-18; Training Sch. for Chapl. Louisville, Ky., 1918; Chapl. U. S. Reserves; P-in-C. Gr. Ch., Madison, S. D., 1919. Gen. Mssy. Dio. S. D., 1919-25.
- BLANCHET, John Baptiste** (Pa.), Riverside Rest, Olga, Lee Co., Fla.—R. Ch. Beloved Dis., Phila., Pa. (Inabsentia), 1909.—b. Ste. Anne, Ill., June 28, 1856; s. Alexis Blanchet and Marie Locade (Oullette). Hob., A.B., 1882, First Cobb Prize, A.M., 1885; Harv. 1883; G. T. S., 1885; Joh. Honkms., 1897; S. John's Coll., D.D., 1897. D—1885, Bp. Seymour, P—1885, Bp. Doane. m. Mary Lucretia Cross, Geneva, N. Y., June 2, 1884 (deceased). F. Cur. SS Pet. and Paul Cathd., Chicago, Ill.; S. John's Ch., Albion, Ill.; S. James Ch., Mansfield, Pa.; S. John Ch., Clifton Springs, N. Y.; All SS. Ch., Mariner's Harbor, N. Y. C. Treas. and Secy. Archdy. Richmond, N. Y. C., 1905-09. Mem. Phi Kappa Psi; Mason, Odd Fellow. Royal Arcanum, American Academy of Political Soc. Science; Prof. History, Civics, English Lit., 1923; Pres. Teachers Assoc., 1926. Active in Community Soc. Ser. and Bible Class Sunday Sch. work. Author: "Life and Poems of William Cullen Bryant," 1882; "For His Sake," 1902; "The Crucifixion," (music) 1904; "French Drills," 1904; "Holy Noel," (music), 1907; "Sacred Wreaths," 1907; "Church and Pastoral Card Record," 1907; National Peace Hymn, "O God of Nations," 1918; American Marseillaise, "God in Nature," 1925; "The Call to the Ideal Life," 1926; National Anthem, "America, My Country," 1928; International Anthem, "Hail, All Hail," 1929; "Easter Service," (music) in press, 1929.
- BLANK, Alberto** (S. Brazil), Boa Vista do Erechim, Rio Grande do Sul, Brazil.—In-C. Jesus Christ Mission.—*
- BLANKINGSHIP, Alexander Hugo** (Cuba) Calle 18, Esq. a 13. Vedado, Havana, Cuba.—Dean Ho. Trin. Cathd., Havana, 1927.—b. Richmond, Va., Nov. 28, 1894; s. William Blankingship and Helen A. (Lackland). J. Marshall H. Sch., Richmond; Un. Richmond, B.A.; Ya. Div. Sch., 1921-22; V. T. S., B.D., 1924. D—1924, P—1925, Bp. W. C. Brown. F. D-in-C. 1923—and R. Emman. Ch., Alexandria, Va., 1925-27.*
- BLASKE, Drayton Royal** (Wyo.),—Non-Par.—b. Canada, Oct., 1888; s. Joseph Blaske and Sarah (O'Carthy). S. Jos., A.B., 1912; Nash., 1913; G. T. S., 1915. D—1915, P—1916, Bp. Capers. F. Mssy. Kenedy and Beeville, Tex., 1915-16; R. Ch. Epiph., Kingsville, Tex., May-Dec., 1916; R. Ch. Our Sav., Detroit, Mich., Jan.-June, 1917; R. Emman. Ch., Hastings, Mich., 1917-19; R. S. Joh. Ch., Sturgis, Mich., 1919-21.*
- BLATCHFORD, William Wallack** (N. J.), 105 S. North Carolina Ave., Atlantic City, N. J.—R. S. Jas. Ch.—D—1890, P—1891, Bp. Seymour. F. S. Paul Sch. and Par., Pekin, Ill.*
- BLEECKER, Lyman Cox** (Conn.), 43 Fern St., Hartford, Conn.—Cur., Trin. Ch., 122 Sigourney St., Nov., 1928.—b. Westbury, L. I., N. Y., Oct. 15, 1894; s. Benjamin DeWitt Bleecker and Anna Sitgreaves (Cox). S. Paul's, Garden City, N. Y.; Chestnut Hill Acad.; Princ., Class 1917, (non-grad., 1913-15); G. T. S., 1928. D—1927, P—1928, Bp. C. B. Brewster. F. P-in-C. S. Mark's Ch., New Canaan, Conn., Apr.-Nov., 1928.
- BLEECKER, Pierre McDonald** (A.), Ashland, N. Y.—R. Trin. Ch., 1909.—S. Stph. B.A., 1876, M.A., 1879; G. T. S., 1879. D—1879, Bp. Potter. P—1881, Bp. Tuttle. m. (1) Abigail Armstrong Lees, 1881; (2) Phoebe Prout, 1898. F. Asst. Ch. Gd. Shpd., Ogden, Utah, 1879-82; P-in-C. S. Joh. Mssn., Logan, Utah, with Ho. Innoc. Mssn., Blackford, Idaho, 1882-87; S. Jas. Ch., Upper Montclair, N. J., 1887-89; R. S. Margt. Ch., Staatsburgh, N. Y., 1889-97; R. Chr. Ch., Schenectady, N. Y., 1897-1904; Mssy. S. Paul, Raymertown, and Ho. Name, Boyntonville, N. Y., 1904-07; Asst. S. Luke Ch., Mechanicsville, and assoc. pars., 1907-09.
- BLESSING, Frank F.**, 35 Ten Eyck Ave., Albany, N. Y.—R. Ch. of the Mess., Rensselaer, N. Y., Dec., 1926.—b. Slingerlands, Albany Co., N. Y., Dec. 12, 1864; s. Christopher La Grange Blessing and Magdalene (Slingerland). H. Sch., Albany; Union Coll., Schenectady, A.B., 1889; Princ., A.M., 1891; Princ. Theol. Sem., B.D., 1892. D—1925, Bp. Nelson. P—1926, Bp. Oldham. m. Martha May See, Oct. 6, 1902. F. Asst. Trin. Ch., Albany, N. Y., 1926.
- BLISS, Francis William** (Me.), 48 Academy St., Presque Isle, Me.—R. S. Joh. Ch., Dec., 1925.—b. Constantinople, Turkey, Feb. 24, 1891; s. William Goodell Bliss and Helen White (Royster). Pub. Schls.; Trin. Sch., N. Y.; Sew. Mil. Acad.; Un. So.; Colmb. Un., B.A., 1916; G. T. S., 2 yrs.; E. T. S., ½ yr., B.D., 1925. D—1918, Bp. Thompson, P—1919, Bp. Burton. m. Marian Miller, Sept. 11, 1918. F. R. S. Joh. Ch., Covington, Ky., 1919-21; Asst. S. Peter Ch.,

- Cambridge, Mass., and Spec. Stdt., E. T. S., 1923-25.*
- BLOCK, Karl Morgan** (Mo.), 6340 Ellenwood Ave., St. Louis, Mo.—R. S. Mich. and St. George Ch., March, 1926— b. Washington, D. C., Sept. 27, 1886; s. S. J. Block and Christine (Linder). Geo. Wash. Un., A.B.; V. T. S., B.D., 1910; Roanoke Coll., D.D., 1924. D—1910, P—1910, Bp. Harding, m. Nancy Holliday Shackelford, Oct. 1, 1913. F. R. Gr. Ch., Haddonfield, N. J.; Chapt. at Camp Dix, 1917-18; R. All SS., Norristown, Pa., 1919-20; R. S. Joh., Roanoke, Va., 1920-26.
- BLODGETT, Chauncey Hayden**, 12 Pine St., Nantucket, Mass.—R. S. Paul Ch., 1923— b. Pawtucket, R. I., March 23, 1870; s. William Winthrop Blodgett and Salome Wilkinson (Kinsley). Harv., B.A., 1892; Camb. Theol. Sch., B.D., 1895. D—1895, Bp. Lawrence, P—1897, Bp. Capers, m. Tempe Austin Hamilton, Jan. 16, 1907. F. Asst. S. Jas. Ch., N. Y. C., 1895; Asst. Gr. Ch., N. Y. C., 1895; Asst. Gr. Ch., N. Y. C., 1895-97; Asst. S. Paul Ch., Rochester, N. Y., 1897-1901; R. S. Joh. Ch., Fall River, Mass.; R. S. Jas. Ch., Roxbury, Mass.; R. Gr. Ch., Colorado Springs, Colo., 1917-28.
- BLODGETT, Francis Branch** (Er.), 129 W. 6th St., Erie, Pa.—Dean Cathd., St. Paul, 1921— b. Oakfield, N. Y.; s. Alva John Blodgett and Catherine Cordelia (Burt). Hob., B.A., 1899; Harv., S.T.B., 1904; E. T. S., B.D., 1902. D—1902, P—1903, Bp. Lawrence, m. Mary Elizabeth Gove, 1909. F. Min. Ch. Our Redeem., Lexington, Mass., 1902-04; Minor Can. All SS. Cathd., Albany, N. Y., 1904-06; Instr. and Adj. Prof. G. T. S., 1906-12; Old Test. Prof. G. T. S., 1912-21.
- BLODGETT, Kinsley** (N. J.), Navesink, N. J.—R. All SS. Memorial Ch., 1922— b. Pawtucket, R. I., 1874; s. William Winthrop Blodgett and Salome Wilkinson (Kinsley). Hob., Ph.B., Phi Beta Kappa, 1899; Camb., B.D., 1902. D—1902, P—1904, Bp. McVickar, m. Katharine Littlefield, Providence, R. I., 1910; F. Gr. Chap., N. Y. C., 1902-04; Trin. Ch., Menlo Park, Cal., 1904-08; R. S. Mark Ch., Worcester, Mass., 1908-22.
- BLOMQUIST Wilhelm** (Mar.), Iron Mountain, Mich.—In-C. Bethel Ch. (Swedish)—. F. R. S. Ansgarius Ch., Chicago, Ill.*
- BLOODGOOD, Francis J.** (Mil.), Madison, Wis.—P-in-C. S. Andrew's Ch.—.*
- BLOSE, D. H.** (O.), 11305 Florian Ave., Cleveland, O.—Non-Par.—.*
- BLOSSOM, Walter Gardner** (Mil.), Off., 306 W. 3rd St., Res., 1542 W. 49th St., Los Angeles, Cal.—Chapl. and Supt. Education So. Cal. Edison Co.—P-in-C. Imman., El Monte, S. Matthews, Baldwin Park, and Chapt. S. Mary's Home, Los Angeles, Jan., 1929— b. Wakefield, Mass., June 23, 1873; s. Henry Crocker Blossom and Anne Moores (Gardner). Nash., B.D., 1890-95. D—1895, P—1897, Bp. Grafton, m. (1) Julia Harriet Mills, Detroit, Mich., Jan. 13, 1897, (2) Ruth Anderson, Los Angeles, Sept. 5, 1927. F. Merrill, Tomahawk, Wis., 1895-97; Par. Canon. S. Paul Cath., Fond du Lac, Wis., 1897-99; Asst. S. Jas. Ch., Chicago, 1899-02; R. S. Aug. Ch., Wilmette, Ill., 1902-04; Asst. S. Mark Ch., Evanston, Ill., 1904-05; R. S. Luke Ch., Racine, Wis., 1905-10; Archd., Madison, 1911-13; Archd., Milwaukee, 1913-16; Dep. Gen. Conv., 1916; Lt. Q. M. C., Camp Meigs, Washington, D. C.; Asst. Division Quartermaster, 16th Div., Camp Kearney, Cal., 1918-19.
- BLOY, Francis J. F.** (Mo.), 143 E. Adams St., Kirkwood, Mo.—R. Gr. Ch., 1924— b. Norwich, Eng., Dec. 14, 1879; s. Rev. Charles Bloy and Annie I. (Field). Eng. Schs. D—1916, P—1919, Bp. Atwood, m. Alice M. Pointer, Aug. 31, 1901. F. Supt. Epis. Mssn. to City Institutions, St. Louis, Mo., 1922-24.
- BLYTH, William Shaw** (M.), R. F. D. No. 1, St. Clair Shores, Mich.—Mssy-in-C. Trin. Ch., July, 1925— b. Ottawa, Can., July 31, 1887; s. Walter Smith Blyth and Isabella Maria (Shaw). Pub. Schs. and Colleg. Inst., Ottawa; Toronto Univ., M.A.; Trin. Coll., Toronto, B.D., 1913. D—1912, Bp. of Toronto, P—1913, Bp. of
- Ottawa, m. Mary Dorothea Rehder, Sept., 1913.
- BOARDMAN, Normand Smith** (C. N. Y.), Oxford, N. Y.—Retired, Sept., 1926— b. Albany, N. Y., Aug. 5, 1858; s. William Pruyne Boardman and Catharine (Morris). S. Stph. Coll., B.A., 1884, M.A., 1886; Berk., 1889. D—1887, Bp. John Williams, P—1888, Bp. Gillespie, m. Ada Tompkins, Red Hook, N. Y., April 12, 1888. F. R. S. Joh. Ch., Mt. Pleasant, Mich., 1889-91; Asst. S. Paul's Ch., Poughkeepsie, N. Y.; R. S. Thom. Ch., Amenia, N. Y., 1891-96; R. Ch. Atone., Westfield, Mass., 1896-1902; R. Emman. Ch., Elmira, N. Y., 1902-17; Dean 6th Mssy. Dist., C. N. Y., 1909. P-in-C. S. Mark's Ch., Millport, N. Y., 1904-17; R. Chr. Ch., Guilford, N. Y., 1917-26.
- BOATE, George** (N. J.), 543 N. 13th St., Philadelphia, Pa.—Non-Par.—.*
- BODDINGTON, Cyril Henry** (Ol.), 2054 W. 57th St., Seattle, Wash.—P-in-C. S. Luke's— b. Birmingham, Eng., May 21, 1889; s. Henry David Boddington and Minnie Jane Boddington. King's Coll., London, Eng.; Un. London; Ch. Div. Sch. Pac. D—1919, Bp. Nichols, P—1919, Bp. Howden, m. Winifred May Roe, Aug. 22, 1913. F. Vic. Okanogan and Omak, Wash., 1923-24; S. Jas., Cashmere, Wash., 1924-25; R. S. Paul's Ch., Bremerton, Wash., 1925.*
- BODE, Arnold George Henry** (L. A.), 1205 Fremont Ave., South Pasadena, Cal.—Organist and Asst. S. Jas. Ch., So. Pasadena, 1927— b. Dungog, N. S. W., Australia, July 22, 1866; s. Francis Dashwood Bode and Mary Emily (Hill). Syd. Un., N. S. W., B.A., 1888; Denver Un., M.A., 1902; Cuddesdon Coll., Oxford, Eng. D—1891, P—1893, Bp. Davidson, m. Lucy Dyott, June 1, 1904. F. Cur. Ch. S. Joh-the-Div., Kennington, London, Eng., 1892-95; P. and Organ., Christ Ch., Sydney, N. S. W., 1896-97; Eng. Chapt., Arosa, Switz., 1898-99; Can. S. Joh. Cathd., Denver, Colo., 1899-01; R. Trin. Meml. Ch., Denver, Colo., 1901-04; Dean, S. Matth. Cathd., Laramie, Wyo., 1904-12; Prof. Music. Un. Wyo., 1909-12; Exam. Chapt. for Bp. Colo. for Bp. of Wyo.; Rural Dean of Los Angeles, 1913-20; R. S. Luke's Ch., Long Beach, Cal., 1912-22; R. S. Mich. Ch., Anaheim, Cal., 1922-27. Author: "Communion Service in C" (Parish Press, Ft. Wayne, Ind.), Anthem, "I Will Forgive" (Lorenz), "Pilgrim's March" and other organ music (Lorenz), Song, "I Heard the Voice" (Fillmore), Anthems, "How Sweet the Name," and "New Every Morning" (Boston Music Co.), "In Returning and Rest" (Willis, Cincinnati), "He Maketh Wars to Cease" (H. W. Gray Co., N. Y.).
- BODEL, John Knox**, Executive Officer, Office Chief of Chaplains, War Dept., Washington, D. C.— Chaplain Regular Army, U. S., Nov., 1920— b. Middleton, N. Y., Jan. 26, 1877; s. Charles Samuel Bodel and Adelia (Nixon). Ch. Div. Sch. Pac. D—June, 1906, P—Dec., 1906, Bp. Spalding, m. Eleanor Chester Putnam, Salt Lake City, Utah, Aug. 29, 1906. F. R. S. Paul's Ch., Montrose, Colo., 1906-08; Asst. Ch. Incar., Great Falls, Mont., 1908-11; R. Ch. Ho. Innoc., Lahaina, Maui, Hawaii, 1911-15; R. Ch. Ho. Apostles, Hilo, Hawaii, 1915-18; Chapt. 2nd Hawaiian Inf., Schofield Barracks, June, 1918-Jan. 1919; 1st Hawaiian Inf., Fort Shafter, Jan.-Sept., 1919; Civilian Chapt. under War Comms. of the Ch., to Army and Navy, Hawaii, 1919-20; Secy. Convoc., 1915—; Del. Gen. Conv., St. Louis.
- BODEN, John** (Mil.), 111 6th St., Baraboo, Wis.—R. Trin. Ch., 1927— b. Barra Is., Scotland, Aug. 3, 1879; s. John Boden and Margaret (McLachlan). Hanover Coll., A.B., 1901; McCormick Sem., Chicago, 1905. D—1910, Bp. Atwill, P—1911, Bp. Fawcett, m. Mabel B. Crum, Virginia, Ill., June 1, 1905. F. M-in-C. All SS. Ch., Nevada, Mo., 1910-11; R. S. Paul's Ch., Evansville, Ind., 1911-13; R. S. Mary Ch., St. Paul, Minn., 1913-17; R. Ch. Holy Com., St. Louis, Mo., 1917-19; R. Chr. Ch., Little Rock, Ark., 1919-27.*
- BOGERT, Harry Howe** (W.), La Plata, Md.—R. Port Tobacco Par., Charles Co., Md., Jan., 1928— b. Bristol, R. I., April 19, 1865; s. Theodore Peacock Bogert and Eliza Turner

- (Howe). G. T. S., 1895. D—1894, Bp. Clark, P—1895, Bp. Coleman. m. Marie Nelson, Brooklyn, N. Y. F. R. Ch. Adv., Bensonhurst, N. Y., 1895; S. Joh. Ch., Ellicottville, N. Y., 1896; S. Matt. Ch., Union, Pa., 1897-1900; R. Emman. Ch., Corry, Pa., 1900-03; Ch. S. Mary's-by-the-Sea, Point Pleasant, N. J., 1903-12; R. S. Mich. Ch., Birdsboro, Pa., 1912-23; R. Calv. Ch., Burnt Hills, N. Y., 1923-28. Author: "Is Baptism Important?" Morehouse Publishing Co.; "The Confessor's Handy Guide to Prayer Book Penances," at Ch. Book Stores.
- BOGGESS, Elwood Craig** (N'k), East Main St., Mendham, N. J.—P-in-C. S. Mark Ch., Nov., 1926— b. Springfield, O., Jan. 25, 1893; s. Haller Elwood Boggegg and May Craig (Ramsey). Pub. Schs., Springfield, O.; Wittenberg Coll., B.A., 1915; G. T. S., grad., 1918, S.T.B., 1919. D—1918, P—1919, Bp. Vincent. m. Elste Katherine Nunneker, Jan. 31, 1923. F. Cur. S. Paul Cathd., Cincinnati, O., 1918-19; R. S. Luke's Ch., Cincinnati, O., 1919-26.
- BOGGESS, Stanley Theodore, Jr.** (Spok.), Walla Walla, Wash.—R. S. Paul's Ch., 1927— b. Brandonville, W. Va., March 11, 1893; s. Stanley Theodore Boggegg and Florence Agnes (Neptune). Mar. Coll., B.A., 1916; Colomb. Un., M.A., 1919; G. T. S., 1919. D—1918, Bp. Weller, P—1919, Bp. Vincent. m. Margaret Estelle Hippey, May 28, 1919. F. P-in-C. Trin. Ch., Hamilton, and Ho. Trin. Mssn., Oxford, 1919-21; Vic. S. Paul Ch., Sparks, and Chapl. S. Sph., Reno, Nev., 1921-24; P-in-C. S. Barn. Ch., Dunsmuir, and S. Joh. Mssn., McCloud, Cal., 1924-27. Dep. Gen. Conv., 1925.
- BOGGS, Norman T.** (N'k), Woodstock, N. Y.—Non-Par.—*
- BOHANAN, Franklin Johns** (W.), Rock Creek Rectory, Washington, D. C.—R. Rock Creek Par., 1926—, and Field Secy. National Cathedral Assn., Jan., 1926— b. Park Hall, Md., 1877; s. John Franklin Bohanan and Sarah Anne (Fish). S. Joh., Annapolis, B.A., 1899, M.A., 1902; G. T. S., B.D., 1903; S. Joh. Coll., D.D., 1922. D—1902, P—1903, Bp. Satterlee. m. Jennie Priaux Hults, N. Y. C., Jan. 18, 1906. F. Vic. S. Sph. Chap., Pt. Washington, L. I., 1902-05. Mem. Soc. Serv. Com., Dio. Conn., 1916-17; R. S. Andr. Ch., Norwich, Conn., 1905-17; R. S. Barthl. Par., Olney, Md., 1917-20. Dean Trin. Cathd., Easton, Md., 1920-26; Can. Cathd. SS. Pet. and Paul, Washington, D. C. Chrnm. Soc. Serv. Dept., Dio. Easton, 1921-25. Ed. and Mgr. Easton Shore Churchman, 1921-25; Exec. Secy., Dio. Easton, 1922-25; Mem. Exec. Coun., Dio. Easton, 1921-25; Dep. Gen. Conv., 1922-25; Mem. Exec. Coun., 1928— Chrnm. Dept. Relig. Educa., Dio. W., 1928—
- BOHRER, E. A.** (S. Brazil), Caixa 174, Porto Alegre, Brazil—Asst. Ascension Mssn.— F. In-C. Redeem. Mssn., Rio Janeiro, Brazil.*
- BOISSIER, Herbert Chessall**, Cedar Falls, Iowa.—R. S. Luke Ch., 1919— b. Barcheston, Eng., July 12, 1864; s. Peter Henry Boissier and Louisa Sophia (Scobell). Sea., 1897. D—1893, Bp. Thomas, P—1897, Bp. Nicholson. m. Cecilia C. Cromb, Crookston, Minn., Aug. 20, 1891. F. Anoka, Minn., 1893-94; Hot Springs, S. D., 1894; Asst. All SS. Ch., Denver, Colo., 1895-97; New Richmond, Wis., 1897-98; Mauston, Wis., 1898-1905; R. Trin. Ch., Janesville, Wis., 1905-07; Lake Geneva, Wis., 1907-16; Maquoketa, Ia., 1916-19.
- BOISSON, Charles Etienne Francis** (Ind.), 4241 W. Cote Brillante, St. Louis, Mo.—Non-Par.— b. Port-au-Prince, Haiti, Aug. 4, 1855; s. Edward Boisson and Emilie (Coupet). Bnp. Div. Sch., Petersburg, Va. D—1908, Bp. Osborne, P—1909, Bp. Bratton. F. R. S. Luke Ch., Springfield, Ill., 1908; R. S. Mary's Ch., Vicksburg, Miss., 1908-10; R. S. Mark's Mssn., Jackson, Miss., 1910-16; In-C. S. Phil. Ch., Indianapolis, Ind., 1916-17; Army Y. M. C. A. Sec., Newport News, Va.; Exec. Sec. Army Y. M. C. A., Fort Jay, Governor's Island, N. Y.*
- BOLD, John E.** (N. Y.), 72 Wurts St., Kingston, N. Y.—Supply Services, Dec., 1924— b. Beaufort, S. C., May 23, 1857; s. Howard Edward Bold and Sarah Ann (Chaplin). Porter Mil. Acad.; Union Coll., B.A.; G. T. S. D—1882, P—1883, Bp. Doane. m. (1) Helen Elizabeth Ostrom, 1878; (2) Henrietta Gertrude McKenna, 1911. F. R. Ch. Cross, Ticonderoga, N. Y., 1882; S. Jas. Ch., Buffalo, N. Y., 1887; S. Mark Ch., Johnstown, Pa., 1889; S. Jas. Ch., Oneonta, 1892; R. Trin. Ch., Watervliet, N. Y., 1900; R. S. Sph. Ch., Middlebury, Vt., 1911; R. Ch. Ho. Spirit, Kingston, N. Y., 1918-24; In-C. Private Chapel, Eagle Valley, Sloatsburgh, N. Y., 1924.*
- BOLLARD, William** (Sac.), Sweetwater Precinct, R. F. D. 174, National City, Cal.—Non-Par.— b. Clara, Ireland, Dec. 27, 1842; s. Richard Bolland and Catharine (Shea). Wilson's Coll., Ireland, 1864; G. T. S., 1867-68. D—1870, P—1872, Bp. Kerfoot. m. Ruthella Schultz, N. Y. C., Dec. 21, 1868. F. Prin. Lambert Coll., Kittanning, Pa., 1869-71; Asst. S. Paul's Ch., Kittanning, Pa., 1870-71; R. Trin. Ch., Conneautville, Pa., 1871-73; R. Trin. Ch., Rochester, Pa., 1873-75; R. S. Mich. Ch., Boise, Idaho, 1875-80; Trin. Ch., Santa Barbara, Cal., 1880-83; Ch. Asc., Vallejo, Cal., 1883-1905. Exam. Chapl. Northern Cal., 1884-86. Del. Gen. Conv., 1898. Author: "Papal History and Dogma," Church Eclectic, 25c, 1886-95.
- BOLLES, De Forrest Bardsley** (Minn.), 2638 Taylor St. N. E., Minneapolis, Minn.—P-in-C. St. Matt. Ch., Dec., 1922—; S. David's Ch., Jan., 1928, and Ho. Trin. Ch., Fridley, 1925— b. Bismarck, N. D., Oct. 12, 1880; s. Frank De Forrest Bolles and Annie (Bardsley). Pub. Sch. H. Sch.; Bu. Coll.; Sea., 1918. D—1917, Bp. McElwain, P—1918, Bp. Johnson. m. Charlotte E. Neal, June 27, 1918. F. P-in-C. La Junta and Mssns. at Las Animas, Lamar, Ft. Lyon, Rocky Ford and Sugar City, Colo., 1918-22.
- BOLT, Ernest Albert** (Ma.), 317 Queen St., Frederickton, N. B.—Non-Par.— B.A., 1907. D—Bp. Richardson (Fn.); P—1909, Bp. Kendrick. F. S. Joh. Ch., Bisbee, Ariz.; R. S. Paul Ch., Beachmont, Mass.—*
- BOLTON, Richard** (La.), Natchitoches, La.—P-in-C. Trin. Ch.— b. Douglas, Isle of Man, April 15, 1881; s. Richard Bolton and Mary Adelaide (Atkin). Masonic Coll., Dublin, Ire. D—1911, P—1913, Bp. Fawcett. m. Mary Starkey, Aug. 17, 1905. F. S. Pet. Ch., La Crosse, and S. Paul Ch., Onalaska, Wis., 1906; Zion Ch., Mendon and S. Jas. Ch., Lewistown, Ill., 1911; R. All SS. Ch., and P-in-C. S. Pet. Ch., Plant City, and Avon Park, Fla., 1913; R. S. Thos. Par., Croome, Md., 1917; Loc. Ten. Cathd., Quincy, Ill.; P-in-C. S. Paul Ch., White River Junction, Vt., 1919-24—; R. Ho. Innoc. Par., Como, Miss., 1924.*
- BOLTON, W. W.** (Cal.), Victoria, B. C.—Non-Par.—*
- BOMBERGER, John Henry Augustus** (W. Va.), 13 Walnut Ave., Woodlawn, Wheeling, W. Va.—R. S. Matthew's Ch., Jan., 1927— b. Norris-town, Pa., May 24, 1895; s. Augustus Wight Bomberger and Mary T. (Kratz). Norris-town H. S.; Ursinus Coll., B.A.; Harv.; V. T. S., 1923, B.D., 1924. D—1923, Bp. Rhinelander, P—1923, Bp. Garland. m. Anna L. Gottwald, June 16, 1923. R. S. Paul's Ch., Haymarket, Va., 1923-25; Asst. R. Ch. of Epiph., Wash., D. C., 1925-27.
- BOND, Joseph Herbert** (L. I.), St. Ann's Rectory, Sayville, N. Y.—R. S. Ann Ch., 1922— b. Williamstown, Pa., April 11, 1889; s. Thomas Bond and Ellen M. (Price). S. Sph. Coll., B.A., 1915; G. T. S., 1918; N. Y. Un., M.A., 1928. D—1918, P—1919, Bp. Darlington. m. Margaret B. Szabo, July 31, 1918. F. R. S. Andr. Ch., Tioga, Pa., 1918-22.
- BOND, William Henry** (Har.), Apt. 2, Victoria Bldg., Mount Carmel, Pa.—Field Secy. Anthracite Co-operative Assoc., Jan., 1928— b. Williamstown, Pa., July 27, 1892; s. Thomas Bond and Ellen M. (Price). Pub. High Sch., Williamstown; S. Sph. Coll., 3½ yrs.; W. T. S. D—1916, Bp. C. P. Anderson, P—1917, Bp. S. M. Griswold. m. Mary E. Hunter, Sept., 1915. F. P-in-C. S. Jas. Ch., Dundee, Ill., 1916-19; P-in-C. Chr. Ch., Harvard, Ill., 1919-22; P-in-C. Epiph. Ch., Concordia, and S. Jas. Ch., Belleville, Kan., 1922-25; R. S. Sph. Meml. Ch., Mt. Carmel, Pa., 1925-27.

- BONELL, Benjamin Walter** (Colo.), S. John's College, Greeley, Colo.—Fndr. and Dean S. John's College— b. Eau Claire, Wis.; s. James Bonell and Hannah M. (Loftus-Stocks). River Falls, Beloit; Colo. Teachers' Coll., B.A.; Matthews Hall, M.A.; S. Joh. Coll., B.D.; Nash., 1895, B.D., D.D. D—1895, P—1895, Bp. Nicholson, m. Agnes Battelle Bailey, Flushing, L. I. F. R. Chr. Ch., Fox Lake, Wis., 1895-99; R. S. Andr. Ch., Manitou, Colo., 1899-09; R. Trin. Ch., Greeley, Colo., 1909-23. Exam. Chapl. Hon. Can. S. Joh. Cathd., Denver, Colo.; Bd. Trustees, Bd. Mssns., Del. Gen. Conv., Richmond, New York, St. Louis and Detroit. Articles in periodicals. Pageants, "The Nativity," "The Feast of Lights."*
- BONNER, Arthur** (San J.), 127 W. Euclid Ave., Stockton, Cal.—Vic. S. Matthias Ch., Oakdale, Cal., 1924—, and Hd. of Dept. of Eng., Coll. of the Pacific, Stockton, Cal., 1918—, b. near Leicester, Eng., Nov. 29, 1869; s. William Bonner and Anne (Hallam). Boston Un., A.B., 1903, A.M., 1909, Ph.D., 1911; Bost. Un. Sch. of Theo., S.T.B., 1908. D—1923, Bp. Parsons, P—1923, Bp. Nichols. m. Josephine Chapman Whitaker, Aug. 9, 1892. F. R. Ch. the Ho. Sav. Santa Clara, Cal., 1922-24; Mem. Amer. Philol. Assn.; Mod. Lang. Assn. of Amer.; Mem. at large Pi Gamma Mu. Publication: "Platonism in Elizabethan Poetry"; "Poverty in England and New England—A Contrast." Contributor to College and Church Publications. Lecturer in Literature and on Social Purity.
- BONNLANDER, Vincent C.** (N. J.), R. F. D., Far Hills, N. J.—Vic. S. Joh. Chap., Par. of S. Bernard, Oct., 1920—, b. Brooklyn, N. Y., Feb. 27, 1886; s. Nichols Bonnländer and Ernestine B. (Rhode). Colmb., B.A.; Un. N. Y., M.A.; G. T. S., B.D. D—May, 1918, P—Dec., 1918, Bp. Matthews. m. Margaret I. Hossie, April 6, 1920. F. R. S. Paul Ch., Bound Brook, N. J.
- BONSALL, Edward Horne, Jr.** (Pa.), 222 Cornell Ave., Swarthmore, Pa.—State Young People's Supt., Mar., 1921—, b. Philadelphia, Aug. 14, 1888; s. Edward Horne Bonsall and Hannah Rodney (Tunnelle). Epis. Acad., Philadelphia, Harv., A.B.; Un. Pa., A.M.; Phil. S.T.B., 1912. D—June, 1912, Bp. Rhineland; P—Dec., 1912, Bp. Garland, m. Elizabeth Katherine Hubbard, Dec. 4, 1912. F. R. S. Sph. Ch., Clifton Heights, Pa., 1912-21.
- BONYNGE, Frank William** (Pa.), 2631 Wharton St., Philadelphia, Pa.—Vic. Meml. Chap. of the Holy Communion, June, 1926—, b. Belfast, Ireland; s. William and Emily Bonyng. Upper Sullivan Sch., Holywood, Co. Down, Ireland; Royal Un., Ireland, B.A.; Queens Un., Belfast, M.A.; Un. Dublin, Ecclesiastical History Prizeman, Helen Blake Scholar, T. C. D. in National History, 1912; Elrington Theol. Prizeman, Double Medallist Historical Composition T. C. D. Historical Soc.; Dublin Un. Moderator in History and Political Science and Silver Medallist; Theol. Sch., Dublin Un., Div. Testimonium and Certificate of marked thanks for Oratory. D—1910, P—1911, Bp. of Kilmore, Ireland, m. Annabel Murray, M.A., Feb. 10, 1915. F. Sometime Examiner, History to the Intermediate Education Bd., Ireland, R. Rathconnell, Dio. Meath, Ireland, 1917-21; R. S. Mary's, Franklin, La., 1923-26. American Correspondent for "Church of Ireland Gazette."
- BOODIN, John E.** (R. I.) University of California, Los Angeles, Cal.—Prof. Un. of Cal., 1928—, b. Sweden; s. Elias Nelson and Christina (Magnuson). Br., B.A., 1895, M.A., 1896; Harv., Ph. D., 1899. D—1896, Bp. Hall. F. Mssy to Swedes in Pawtucket, R. I., 1894-99; in-C. S. Paul Ch., Pawtucket, 1896; Fellow and Lect., Harv. Un., 1899-1900; Prof. Philos., Grinnell Coll., 1900-04; Prof. of Philos., Un. Kan., 1904-13; Prof. of Philos., Carleton College, 1913-1928; visiting prof. Un. of Southern Calif., 1927-28; Secy-Treas. West Philosoph. Assn., 1906-09; Pres., 1912-13. Author: "Time and Reality" (Psychol. Rev. Monograph Series, 1904, \$1.00); "Truth and Reality" (MacMillan, 1911, \$1.75); "A Realistic Universe" (MacMillan, 1916, \$3.25); "Cosmic Evolution" (MacMillan, 1925, \$3.50); and Phil. articles.
- BOOGHER, Archer** (E. C.), Fayetteville, N. C.—R. S. Joh. and S. Phil. Chs., Fayetteville, N. C.—, W. and L.; V. T. S. D—1895, Bp. Whittle, P—1896, Bp. Tuttle. F. R. Hickman, Ky., 1896; Canton, Mo.; R. Chr. Ch., Roanoke, Va.*
- BOOGHER, Dudley** (Va.), 303 Hanover St., Fredericksburg, Va.—R. S. George's Ch., 1923—, b. St. Louis, Mo.; s. Davis R. Boogher and Emma (Timanus). Roan. Coll., 1897; V. T. S., 1901. D—1901, P—1902, Bp. Randolph, m. Mary A. Wiley, Salem, Va., Apr. 16, 1902. F. Asst. Elizabeth City Par., Va., 1901-02; Roanoke Par., Va., 1902-06; Jackson River and Botetourt Pars., 1906-08; Wilmer Par., Farmville, Va., 1908-14; Good Shepherd, Parkersburg, W. Va., 1914-19; R. Trin. Ch., Martinsburg, W. Va., 1919-23.*
- BOON, Harold Owen** (Lex.), 116 Duncan Ave., Paris, Ky.—R. S. Peter's Ch., Paris and Ch. of Nativity, Maysville, Oct., 1928—, b. Brooklyn, N. Y., Aug. 7, 1890; s. Samuel Owen Boon and Harriet Ida (Cook). Colmb., M.A.; G. T. S., 1916, B.D., 1920; Un. Theol. Sem., B.D., 1917. D—1916, Bp. F. Burgess, P—1918, Bp. D. H. Greer, m. May Hawksley, Brooklyn, June 2, 1917. F. R. S. Paul Ch., Eastchester, Mt. Vernon, N. Y., 1919-28.
- BOONE, Elliott Williams** (Colo.), Manitou, Colo.—R. S. Andr. Ch., Jan., 1917—, b. Shanghai, China, Oct. 1, 1880; s. William Jones Boone, D.D., Bp. Shanghai, and Henrietta Frances (Harris). Colmb. Un., A.B., 1901; E. T. S., B.D., 1904. D—1904, Bp. Greer, P—1905, Bp. T. N. Morrison, m. Edith Isabel Noyes, Milford, Conn., Oct. 14, 1908. F. M-in-C. S. Paul's Mssn., Creston, Ia., 1904-05; R. Calv. Ch., Golden, Colo., 1905-06; Cur. S. Joh. Ch., and M-in-C. Calv. Ch., Bridgeport, Conn., 1907; R. S. Pet. Ch., Milford, Conn., 1907-11; R. Chr. Ch., Redding, Conn., 1911-14; M-in-C. S. Joh. Mssn., Williams, Ariz., 1914-16; Vic. Ch. Gd. Shpd., Colorado City, Colo., 1917-19.
- BOOSEY, John H.** (Miss.), Grenada, Miss.—R. All SS. Ch., 1929—, F. R. S. Thom. Ch., Searcy, Ark.; R. Ch. Messiah, Fort Smith, Ark.; R. S. Paul Ch., Meridian, Miss.; R. S. Paul Ch., Batesville, Ark.*
- ✦**BOOTH, Rt. Rev. Samuel Babcock**, Burlington, Vt.—Bishop Coadjutor, Vt., Feb. 17, 1925—, b. Philadelphia, Pa., Oct. 29, 1883; s. Harry Briver Oliver Booth and Mary Bourne (Babcock). Wm. Penn Charter Sch., 1902; Harv., A.B., 1906; V. T. S., 1910, D.D., 1925. D—1910, Bp. Lloyd, P—1911, Bp. Funsten, Con. Bp. Feb. 17, 1925, by Bpp. A. C. A. Hall, E. M. Parker, Perry, Lloyd, Rhineland, B. Brewster, Oldham, Slattery, m. Anna B. Peck, Washington, D. C., Sept. 6, 1910. F. R. Gr. Ch., Nampa, Idaho. Mem. Cmssn. on Cand. for Ho. Ord. and Theol. Educ.; R. S. Luke Ch., Philadelphia; Chapl. Red Cross, France, 1918; Asst. Vic. S. Mary's Ch., Phil., 1919-20; Mssy-in-C. Mssns., Buck Co., Pa., 1920-25.
- BORCHERT, Walter Frederick** (R. I.), 1665 Broad St., Edgewood, R. I.—R. Ch. Transfig., 1923—, b. Newburgh, N. Y.; s. Charles Borchert and Helen (Kikelhan). Colgate Acad.; Svr. Un.; Trin. Coll., B.A., 1914; Berk. Div. Sch., 1917. D—1917, Bp. Greer, P—1918, Bp. Acheson, m. Madeline Louise Andrews, June 16, 1917. F. R. S. Paul Par., Willimantic and S. Paul, Windham, 1917-23.
- BORDEN-SMITH, Samuel** (E.), Trappe, Talbot Co., Md.—Retired, Feb. 1, 1923—, Phil. Div. Sch., 1881. D—1881, Bp. Stevens, P—1883, Bp. Starkey. F. Irvington, N. J., 1882-84; Asst. Trin. Chap., N. Y., 1884-Sept., 1887; R. and M., S. Pet. Ch., Stone Ridge, N. Y., 1887-1890; R. S. Paul Ch., Wickford, R. I., 1890-97; Ch. Ho. Trin., Swanton, Vt., 1899-1902; R. S. Paul Ch., Salem, N. Y., 1902-10; Cur. S. Mary's, Brooklyn, 1910-13; R. S. Paul's Ch., Trappe, White-marsh Par., Md., 1913-23.*
- BORTON, John Ner** (W. N. Y.), 195 Lafayette Ave., Buffalo, N. Y.—R. Gr. Ch., 1921—, b. Mt. Holly, N. J., Apr. 23, 1891; s. Thomas Edgerton Borton and Rebecca King (Bodine). S. Sph. Coll.; G. T. S. D—1916, Bp. Matthews, P—1917, Bp. Olmstead, m. Florence W. Hudgins, New Haven, Conn., June 21, 1916. F. R. S. Philip's Ch., Belmont, and Chr. Ch., Belvidere, N. Y., 1916-17; R. S. Ch., Olean, Jan. 1, 1918-19. Sen. Cur. S. Paul's Cathd., Buffalo, 1919-21.

- BOSS, Alvah Irving Ernest** (S. O.), 3422 N. High St., Columbus, O.—R. S. Jas. Ch., June, 1926—S. Sph. Coll., B.A., 1898; G. T. S., 1904. D—1904. Bp. Greer, P—1905, Bp. T. N. Morrison. F. Shenandoah and Garden Grove, Ia., 1904-07; Muscatine, Ia., 1907-10; Galion, Shelby, and Bucyrus, O., 1910-16; R. S. Paul's Ch., Fremont, O., 1916-20; R. S. Sph. Ch., Escanaba, Mich., 1920-26. Mem. Dioc. Coun., 1921; Dioc. Exam. Chapt., 1921; Dioc. Bd. Rel. Educ., 1921; Del. Prov. Synod, 1921, 22, 23, 24; Dep. Gen. Conv., 1925, Dio. Mar.
- BOST, Sidney Stuart** (N. C.), 112 N. Queen St., Durham, N. C.—R. S. Phil. Ch., Durham, 1898—b. Rowan Co., N. C., Feb. 12, 1871; s. Henry Connor Bost and Dorcas Elizabeth (Fraleigh). D—1892, Bp. Lyman, P—1896, Bp. Cheshire. m. Esther Young Cowles, Statesville, N. C., April 22, 1915. F. M-in-C. Chr. Par., S. Andr. Par. and Mssns. of S. Matt. and S. Jude's, all in Rowan Co., N. C., 1892-98; Del. Pan-Angl. Cong., 1908; Dep. Gen. Conv., 1910, 19, 22, 25. Alt. Dep. 1913, 1916; Mem. Stndg. Com.; Mem. Ex. Com. Conv. of Raleigh; Chrmn. Dioc. Fin. Com.; Cmssnr. Work among the deaf. Chrmn. Dioc. Evaluation Com.
- BOSWELL, George Elmer** (Pa.), 829 Radcliffe St., Bristol, Pa.—R. S. James Ch., Feb., 1929—b. Philadelphia, Pa., June 22, 1892; s. Charles Poswell and Sophia (Eust). Brown Prep., 1912; Un. Pa., B.A., 1916; Phil. Div. Sch., 1918, S. T. B., 1919. D—1918, P—1919, Bp. Rhinelander. m. Mary Virginia Brady, June 12, 1918. F. Asst. Min. Ch. Resur., Philadelphia, Pa.; R. S. Thos. Ch., Glassboro, and Chapl. Gd. Shpd. Ch., Pitman, N. J., 1919-21; R. Ho. Trin. Ch., Hillsdale, N. J., 1921-29.
- BOSWELL, William H.** (Be.), Philadelphia, Pa.—Non-Par.—F. R. Trin. Ch., Ambler, Pa.; R. S. Martin-in-the-Fields Ch., Philadelphia; R. S. Paul Ch., Doylestown, Pa.; R. S. Barn. Ch., Reading, Pa.*
- BOSTWICK, Alexander William**, Vincentown, N. J.—Ho., B.L., 1892. D—1895. P—1896, Bp. Cox. F. Dio. W. N. Y.; Asst. Calv. Ch., New York.*
- BOTHE, Carl William** (F. L.), 625 Clark St., Stevens Point, Wis.—R. Ch. of the Intercession, June, 1924—b. Bloomington, Ill., Dec. 25, 1892; s. E. Henry Bothe and Lydia (Haller). Colomb. Pro. Grad.; Nash., B.D., 1916; G. T. S., Pro-Grad., 1916-18 Colomb. (special), 1916-17. D—1915, Bp. Weller, P—1917, Bp. White. F. Asst. S. Paul Ch., Brooklyn, N. Y., 1917-19; Asst. Ch. of S. Mary-the-Virgin, N. Y. C., 1919-23.
- BOTKIN, Warren L.** (Dal.), 619 Wood St., Texarkana, Tex.—R. S. James Ch., Nov., 1927—b. Mt. Vernon, Ill., Jan. 30, 1893; s. Luther L. Botkin and Nora Bessie (Fizer). McKandree Coll.; Iliff Sch. Theol. D—1925, P—1926, Bp. R. H. Mize. m. Lillian Marie Scales, Dec. 25, 1912. F. Ten Years Lay Mssy.; Chapl. Colo. State Reformatory; S. John's Military Acad.; Secy. to Bp. R. H. Mize; In-C. S. Alban's, Cimarron, Kan., 1926; S. John's, Parsons, Kan., 1927.
- BOTT, John James** (N. Y.), 28 Caryl Ave., Yonkers, N. Y.—Non-Par.—b. Reading, Pa., Aug. 23, 1881; s. John Bott and Hannah (Hill). Lewis Inst. Chicago, Ill.; G. T. S., 1913. D—1913, P—1914, Bp. Greer. m. Myra Gregory, Grand Rapids, Mich., June 24, 1914. F. Cur. Gr. Ch., Jamaica, L. I., 1913-14; Suppl'd S. Mary's Ch., Manhattanville, N. Y. C., June to Nov., 1914; R. Ch. Ho. Spir., Kingston, N. Y., 1914-18; R. Chr. Ch., Yonkers, N. Y., 1918-27.
- BOTTING, Robert Makepeace** (Okla.), 310 E. Noble Ave., Guthrie, Okla.—P-in-C. Trin. Ch., Sept., 1928—b. London, Eng., Dec. 31, 1869; s. Robert Botting and Maria Hannah (Makepeace). Trin. Coll., Dublin; Kan. Theol. Sch., 1902. D—1902, P—1903, Bp. Millspaugh. m. Florence Inez Baum, Aug. 31, 1905. F. Asst. S. Paul Ch., Kansas City, 1902; R. S. Pet. Kansas City, and in-C. Gr. Argentine, Emman., Olathe, and Asc. in same city 1902-07; Ch. Ho. Innoc. Evansville, Kan., 1907-10; Vic. S. Paul Ch., Ebeloit and S. Mary the Vir., Cawker City, Kan., 1910-12; S. Mary the Vir., Cawker City, Ch. Transfig., Logan, Kan., 1912-15; P-in-C. S. Aug. Meade, S. Andr., Liberal, Beth., Larned, and S. Joh., Great Bend, Kan.; R. S. Cornelius, Dodge City, P-in-C. Ho. Nativity, Kinsley, Kan., 1915-28. Pres. Coun. of Advice, Dio. Sal., 1925-28; Mem. Gen. Conv., 1919; Mem. Eccl. Court; Chrmn. Soc. Serv. Com.; Del. Syn. S. W., 1918-28; Mem. Prov. Coun., 1919-28, all Dio. Sal.; Gr. Prel., K. T., 1918-27.
- BOTTS, Henry Neeson** (Md.), 816 N. Eutaw St., Baltimore, Md.—Asst. Mt. Calv. Ch., June, 1927—b. Catonsville, Md., June 21, 1902; s. Thomas Hutchinson Botts and Lillian (Neeson). Nash., 1927. D—1926. P—1927, Bp. Murray.
- BOUCK, Frank N.** (W. N. Y.), Watkins, N. Y.—R. S. Jas. Ch., 1911—Wit. Col., O., B.A., 1889, M.A., 1892; G. T. S., 1893. D—1893, P—1894, Bp. Doane. F. Mssy. Mechanicsville, N. Y., 1893-95; R. Chr. Ch., Cuba, N. Y., 1899-1901; R. S. Joh. Ch., Clyde, N. Y., 1901-09; Chapl. S. Joh. Sch., Manlius, N. Y., 1909-11; Asst. S. Paul's Ch., Buffalo, N. Y., 1910-11.*
- BOULDIN, Flournoy** (S. Va.), 141 Marshall St., Petersburg, Va.—Prof. Bp. Payne Div. Sch.—R. S. John Ch., Chester, Va., 1920—b. Charlotte Co., Va., 1865; s. Thomas Tyler Bouldin and Fanny Watkins (Flournoy). V. T. S., 1898, D.D., 1926. D—1898, P—1899, Bp. Randolph. m. Annie R. White, 1898. F. S. Mark's Ch., Norfolk, Va., and Emman. Ch., Phoebus, 1898; S. Mark's Church, Norfolk and Asst. S. Luke's, Norfolk, Va., 1899-1900; R. Antrim Par., Houston, Va., 1900. Exam. Chapt. So. Va., 1912—
- BOURNE, Edward Russell**, 125 E. 72nd St., N. Y. C.*
- BOURS, Willie Masten** (Cal.), 1482 Sutter St., San Francisco, Cal.—Chapl. to Bp. Parsons, Hospital Visitor, San Francisco Federation Chs., Chapl. San Francisco Pub. Institutions, 1925—s. Benjamin Walker Bours and Louisa (Falkenburg). Trin.; Berk. Div. Sch. D—1895, Bp. Williams, P—1896, Bp. Nichols. m. Sophie Dorothea Beckman, June 26, 1895. F. Chapl. City and County Hosp. and Relief Home; Chapl. Home for Incurables, San Francisco; Mssy. Merced and Madera, Cal., 1895-98; Asst. Good Sam. Mssn., San Francisco, 1898-99; R. S. Pet. Ch., San Francisco, Cal., 1899-1907; City Mssy., San Francisco; Secy. and Chapl. to Bp. Nichols; P-in-C. Ho. Innoc., Corte Madera, to 1925.
- BOVILL, James Thompson** (Sa.), 4th St., Ellsworth, Kan.—R. Ho. Apos. Ch., 1921—b. So. Shields, Durham, Eng., Mar. 10, 1866; s. William Potter Bovill and Elizabeth (Clifford). S. Geo. Acad.; Bar. in Furness; Cambridge, 1892-96; Ayerst Hall, Camb., 1895-96. D—1900, P—1900, Bp. Nicholson. m. Florence Evelyn Gaede, Jan. 31, 1901. F. R. Trin. Ch., Crystal Spgs., S. Mary's Ch., Bolton, Miss.; R. S. Mark's, Chester, Ill.; R. Paris, Ill., 1910; R. S. Paul's, Savanna, Ill.; R. S. Paul's Ch., Coffeyville, Kan., 1917-21.*
- BOWDEN, Henry J. C.** (Ga.), 134th St. bet. Lenox and 7th Ave., N. Y. C.—Cur. S. Philip's Ch., 1928—D—1928, Bp. F. F. Reese.*
- BOWDEN, Paul Delafeld** (Va.), Warrenton, Va.—R. Hamilton Par., 1920—b. Napoleonville, La.; s. Rev. Upton Beall Bowden and Henrietta Pennington (Douglas). W. Tex. Mil. Acad.; Un. So. (Sewanee), B.S., 1916; V. T. S., 1919, B.D., 1920. D—1918, P—1919, Bp. Capers. m. Margaret Spilman, Oct. 20, 1924. R. S. Mark's Ch., San Marcos, and Emman. Ch., Lockhart, Tex., 1919-20.
- BOWDISH, Palmer R., M.D.** (D.), Butte, Mont.—Loc. Ten. S. John's Ch., 1927—F. Supt. Indian Work, Cass Lake, Minn.; R. S. Barth. Ch., Bemidji, Minn.*
- BOWEN, David** (N. Y.), Bellevue Hospital, E. 26th St., N. Y. C.—Chapl. Bellevue and Willard Parker Hospitals, 1918—Clergy Staff, N. Y. P. E. City Mssns., 1917—b. Llanely, Wales, Great Britain, 1876; s. Thomas Bowen and Jane (Williams) Bowen. G. T. S., 1909. D—1909, P—1910, Bp. C. B. Brewster. F. M-in-C. Ch. Ho. Comf., Eltingville, and Trin. Ch., New Dorp, S. I., N. Y. C., 1908-10; Cur. Calv. Ch., N. Y. C., 1910-12; Cur. Chr. Ch., West Haven, Conn., 1912-13; Cur. S. Luke's Chap., Trin. Par., N. Y. C., 1913-17. Asst. and Loc. Tenens, Gr. Ch., Nyack, N. Y., 1917-18.

- BOWEN, Harold L. (C.)**, 621 Belmont Ave., Chicago, Ill.—R. S. Peter Ch., 1921—. b. Dighton, Mass., Sept. 27, 1886; s. David Irving Bowen and Rebecca Talbot (Briggs). S. Sph. Coll., 1905-07; Un. Okla., B.A., 1907-09; Sea. Div. Sch., B.D., 1918. D—1910, P—1911, Bp. Brooke. m. Elizabeth Sherrill Cockle, Sept. 5, 1916. F. S. Paul Cathd., Oklahoma City, Okla., S. Luke Ch., Chickasha; R. S. Martin's Ch., Omaha, Neb.; R. S. Paul's Ch., Peoria, Ill., 1914-21.
- BOWEN, Tom Francis**, 361 E. 42nd St. No., Portland, Ore.—Vic. Ch. S. Mich. and All Angels, 1912—. Bang. Theol. Sem., 1888. D—1890, Bp. Perry, P—1891, Bp. Walker. F. S. Thom. Ch., Algona, Ia., 1890; Estherville and Spirit Lake, Ia., 1892-96; S. Sph. Ch., Spencer, Ia., 1896-1902; R. Ch. Gd. Shpd., Des Moines, Ia., 1902-07; R. S. Paul Ch., Oregon City, 1907-10; R. S. Joh. Meml. Ch., Portland, Ore., 1910-12.
- BOWIE, Matthew P.**, Tottenville, N. Y.—D—1903, P—1904, Bp. Nicholson. F. Chr. Ch., Fox Lake, Wis.; Bethel, Conn.; R. Ch. Ho. Trin., Hartwell, O.; R. Trin. Ch., Anderson, Ind.; R. Zion Ch., Windsor, N. Y.; R. S. Andr. Ch., Walden, N. Y.*
- BOWIE, Walter Russell**, 804 Broadway, New York.—R. Gr. Ch., New York, 1923—. b. Richmond, Va., Oct. 8, 1882; s. Walter Russell Bowie and Elizabeth Halsted (Branch). Harv., A.B., 1904, A.M., 1905, Rich. Coll., D.D., 1914; Va. Theol. Sem., 1908, B.D., 1909. D—1908, Bp. Peterkin for Bp. Gibson, P—1909, Bp. Gibson. m. Jean Laverack, Buffalo, N. Y., Sept. 29, 1909. R. Greenwood Par., Va., 1908-11; R. S. Paul Ch., Richmond, Va., 1911-23. Chrnm. Soc. Serv. Cmssn., Dio. Va., 1912-23; Del. Gen. Conv., 1916-19-22; Mem. Joint Cmssn. Soc. Serv., 1917—; Mem. War Com., 1917-19; Mem. Com. on World Com. on Faith and Order, 1918-19—; Trus. Slater Found.; Chapl. Base Hosp. 45, Toul, France, 1918-19; Month. preaching in Eng., under auspices Com. Interchange of speakers between Amer., G. Brit., France, 1926; Ed., Southern Churchman, 1920-24; Author: "The Children's Year" (Fleming H. Revell), 1916; "The Master of the Hill," Dodd, Mead & Co., 1917; "Sunny Windows" (Fleming H. Revell), 1921; "The Road of the Star" (Fleming H. Revell), 1922; "The Armor of Youth" (Fleming H. Revell), 1923; "Some Open Ways to God" (Chas. Scribner's Sons), 1924; "The Inescapable Christ" (Chas. Scribner's Sons), 1925; "Chimes and the Children" (Fleming H. Revell), 1926; "The Master: A Life of Jesus Christ" (Chas. Scribner's Sons), 1928.
- BOWLES, Harry Oscar (Conn.)**, 66 W. Rutland Square, Boston, Mass.—Non-Par., 1928—. b. Marietta, O., Feb. 16, 1878; s. George Sheldon Bowles and Kate Ella (Morris). Ya., 1911, M.A.; Bex.; Ken. Coll., B.D., 1910. D—1904, P—1905, Bp. Leonard. m. Mary G. Gough, Adrian, Mich., Sept. 1, 1908. F. P-in-C. All SS. Mssn., Toledo, O., 1904-07; R. S. Luke's Ch., New Haven, Conn., 1907-28.
- BOWMAN, Forrest Hilarion Olmstead (Mil.)**, "Resthaven," Waukesha, Wis.—Associate Editor "Living Church," 1928—. b. Waukesha, Wis., Oct. 21, 1899; s. Dr. Frank E. Bowman and Emma May (Olmstead) Bowman. Gram. and H. Schs.; Coll. of City of Detroit; Bex., 1922-23; Nash., 1923-25. D—1924, Bp. W. W. Webb, P—1925, Bp. F. B. P. Ivins. F. P-in-C. S. Edmund's Par., Milwaukee, Wis., 1926-27, and City Mssy., Milwaukee, 1927-28.
- BOWNE, Henry Norwood (N. C.)**, 410 Hillcrest Drive, Emerywood, High Point, N. C.—R. S. Mary's Ch., High Point, 1922—. b. Brooklyn, N. Y.; s. Samuel Barry Bowne and Eliza (Bostwick). D—1897, P—1904, Bp. Wells. m. Marie Antoinette Wood, Brooklyn, N. Y., July 3, 1900. F. Mssy-in-C. S. Peter's Ch., Pomeroy, Wash., 1897-99; R. Trin. Ch., Palouse, Wash., 1899-03; R. S. Luke's Ch., Coeur d'Alene, Idaho, 1903-05; R. All Faith Ch., Mechanicsville, Md., 1905-08; R. S. Gabr. Ch., Hollis, L. I., N. Y., 1908-13; R. All Souls' Ch., Biltmore, N. C., 1918-19; Ch. Ho. Cross, Tryon, N. C., 1913-18, and 1919-22. Secy. Dist. Spokane, 2 yrs. Del. Sewanee Provl. Syn., 1914, 15, 17, 19, 20, 21, 23. Mem. Gen. Conv., 1916. Dean of the Conv. of Waynesville, N. C., 1917-22. Chrnm. Polk Co., N. C., Chap. Amer. Red Cross, 1917-19.
- BOWSER, Charles Bertrand Burwash (Ma.)**, 81 Summer St., Lawrence, Mass.—R. S. Aug. Ch. (South), Lawrence, D—1900, P—1901, Bp. Lawrence. F. Asst. Gr. Ch., Lawrence, Mass.*
- BOYCE, James Clarence (Kan.)**, 1010 Sixth St., Clay Center, Kan.—R. S. Paul Ch., Jan., 1926—. b. Pennsboro, W. Va., Jan. 25, 1882; s. Samuel Poe Boyce and Alice (Gatrell). Cincinnati Un., B.D.; Un. So.; Lane Sem., Cincinnati, O., 1914. D—1924, P—1925, Bp. J. Wise. m. Miss Sue D. Craig, April, 1901.
- BOYCE, John Beaufort (La.)**, 2704 Carondelet St., New Orleans, La.—R. S. Luke Ch., Oct., 1929—, and Stdt. Un., New Orleans—. b. Barbados, B. W. I., Oct. 5, 1891; s. Robert Beaufort Boyce and Priscilla Jane (Harding). Pub. Sch., Barbados, B. W. I.; Gammon Theol. Sem., Atlanta, 1917; Bp. Bayne Div. Sch., 1920. D—1920, Bp. Woodcock, P—1921, Bp. Quinn. m. Sadie Ruth Nelson, Champaign, Ill., Jan. 19, 1927. F. P-in-C. S. Joh. the Baptist Ch., Tyler, Tex., 1920-28; Archd. Colored Work, Dio. Tex., 1926-28.
- BOYD, Beverley Munford (Tex.)**, 1603 Pearl St., Austin, Tex.—R. S. David Ch., Nov., 1928—. b. Roanoke, Va., May 29, 1895; s. James William Boyd and Emma Tayloe (Munford). Roanoke Pub. Sch.; W. and L.; Un. Va.; V. T. S., 1924. D—1924, P—1925, Bp. Jett. m. Sara Louise Kemper, June 7, 1924. F. P-in-C. S. Thos. Ch., Abingdon, Va.
- BOYD, Nathaniel Peterson (L. I.)**, 1481 Bergen St., Brooklyn, N. Y.—P-in-C. S. Phil. Ch., 1903-25; R. of same, 1925—. S. Andr. Div. Sch., Syr., 1902. D—1902, Bp. Huntington, P—1904, Bp. Burgess.
- BOYD, Thomas Parker (Cal.)**, 939 Phelan Bldg., San Francisco, Cal.—R. Emer. S. Paul Ch., San Francisco, 1923—. b. Minefordville, Ky., April 25, 1864; s. Thomas Parker Boyd and Mary Bosanquet (Greenup). Willamette Un., Salem, Ore.; Ch. Div. Sch. Pac. (Spec.), 1907; Un. Cal., Berkeley (Spec.), 1910. D—and P—1906, Bp. Moreland. m. Mattie Russell, Dec. 25, 1888. F. Ch. O. Sav., Placerville, Cal., 1906-07; R. Ch. Asc. Vallejo, Cal., 1907-11; R. S. Paul, San Francisco, Cal., 1915-23. Dep. Gen. Conv., 1910; Mem. Ore. Conf. M. E. Ch., 1889-97. Author: "The How and Why of the Emmanuel Movement"; "The Voice Eternal"; "The Finger of God"; "The Prospectus of Life"; "The Mental Highway"; "Borderland Experiences"; "The Law and the Testimony"; "The Armour of Light"; "The Catechism for a Mature Mind"; "Emmanuelism, the Christ Science"; etc.*
- BOYLE, Victor Osmund (A.)**, 66 Trinity Ave., Gouverneur, N. Y.—R. Trin. Ch., Nov., 1925—. b. Port Colborne, Ont., Can., March 6, 1892; s. Edwin Osmund Boyle and Harriet Ellen (Boothe). Toronto Un., B.A., M.A.; Trin. Coll., Tor., Can., L.Th., 1915, B.D., 1922. D—1915, P—1916, Bp. E. J. Bidwell, Dio. Ont., Can. m. Jean Clark, June 6, 1917.
- BOYLE, Wellington K. (D.)**, Cass Lake, Minn.—Supt. Indian Work, June, 1926—. b. Canada, May 25, 1885; s. William Boyle and Nancy (Kah-O-Sed), Hamilton, A. C. Can.; Sea. Div. Sch., 1915. D—1915, P—1916, Bp. J. D. Morrison. m. Annette Dahl, 1919. F. P-in-C. Epiph. Ch., Beaulieu, Minn.; Mssy. Onigum, Minn. In military service. U. S. A., 1918-19; Mssy-in-C. Naytahwaush, 1919-20; Leave of absence (sick due to war service), 1920-23; Instr. Parshall Meml. Div. Sch. (White Earth), 1923-25; R. St. Peter's, Cass Lake, 1925-26; Gen. Mssy. Indian Work, Dio. Duluth, Feb.-June, 1926.
- BOYNTON, Charles H. (W. N. Y.)**, Williamstown, Mass.—Retired, 1929—. R. Emer. S. Mich. Ch., Geneseo, N. Y., 1909—. b. Lake Side, N. Y.; s. Lorenzo Robinson Boynton and Harriet M. (Northrup). Geneseo St. Nor. Sch.; Un. Roch., B.A., 1886. (Phi Beta Kappa); N. Y. Un., Ph.D., 1889; G. T. S., 1889, B.D., 1891; Un. So., D.D., 1922. D—1889, P—1890, Bp. Cox. m. Frances H. Cogswell, 1892. F. Asst. Chr. Ch., Rochester, N. Y., 1889-90; R. S. Mich. Ch., Geneseo, N. Y., 1890-1909; Prof. Hom. and Ped., G. T. S., 1909-29. Lectr. Liturg. and Hom., De Lancy Div. Sch., 1902-09. Dep. Gen.

- Conv., 1907. Chrnm. Prov. Com. Rel. Educ., Prov. N. Y. and N. J., 1912. Mem. Gen. Bd. Rel. Educ., 1913-23; Mem. of S. S. Cmssn. to Turkey and Armenia, 1919. Mem. Cmssn. to Greece, Syria and Palestine, 1923. Mem. "Order Holy Sepulchre," Jerusalem, 1923.
- BOYS, George (A.)**, P. O. Box 14, Burnt Hills, N. Y.—P-in-C. Calvary Ch.—F. R. S. Paul Ch., Bellevue, N. Y.*
- BRACE, Rodney (Be.)**, 519 Chestnut St., Lebanon, Pa.—R. S. Luke's Ch., April, 1928—b. Silver Creek, N. Y., Jan. 1, 1886; s. Geo. H. Brace and Anabel (Smith). D—Dec., 1923, P—Oct., 1924, Bp. Alex. Mann. m. Mary Shannon, Dec. 17, 1910. F. Mssy. Dio. Pitts., 1924-25; R. S. Joh. Ch., Pittsburgh, Pa., 1925-28.
- BRADDOCK, Guilbert C.**, 511 W. 148th St., N. Y. C.*
- BRADDOCK, William Locke (Del.)**, Mechanicsville, Md.—Non-Par.—b. St. Mary Co., Ind. Oct. 15, 1850; s. William P. Braddock and Elizabeth S. (Locke). Charlotte Hall Acad., 1867; V. T. S., 1872. D—1872, Bp. Whittle, P—1875, Bp. Pinkney. F. Union, W. Va., 1872-74; S. Paul's Par., Frederick Co., Md., 1875-81; Durham Par., Charles Co., Md., 1881-84; Catocin, Frederick Co., Md., 1885-87. Author: "The Holy Spirit," Badger, Boston, 1923.*
- BRADLEY, Edward C. (W. Ma.)**, Lenox, Mass.—Instr., Lenox Academy—Un. Minn., 1895; Harv., 1896 (non-grad.); Butler, M.A., 1914. D—1906, P—1907, Bp. Francis. F. R. Ho. Innoc. Ch., Indianapolis, Ind.; P-in-C. S. Stph. Ch., Pittsfield, Mass.; Asst. Trin. Ch., Lenox, Mass.*
- BRADLEY, Ernest Bausor (Cal.)**, S. Paul's Rectory, San Rafael, Cal.—R. S. Paul's Ch., San Rafael, 1920—b. Nottingham, Eng., 1867; s. John B. Bradley and Jane (Coxe). Ripon Coll., Wis.; Un. of So. Cal., Ph.B.; Pac. Theol. Sem., Berkeley, Cal., B.D., 1906, S. T. M., 1908. D—1901, P—1902, Bp. Nichols. m. Anna J. Brown, 1897. F. Mssy-in-C. S. Stph. Ch., San Luis Obispo, 1901-02; Asst. Gr. Ch., San Francisco, Cal., 1902; R. S. Stph. Ch., San Francisco, Cal., 1903-05; R. San Rafael, Cal., 1906-08; Assoc. R. Trin. Ch., San Francisco, Cal., 1909; Dean Tamalpais Centre, Kentfield, Cal., 1909-11; R. Santa Rosa, Cal., 1912; R. Ch. S. Joh. Evang., San Francisco, 1915-18; R. Pacific Grove, Cal., 1918-20. Author: "Seven Steps to the Cross" (Thomas Whittaker); "The Son of the Magi" (Gorham Press, Boston).
- BRADLEY, Frederic Lamond (W. Ma.)**, New Lenox, Mass.—Vic. S. Helena's Chapel, July, 1928—b. N. Y. C., July 16, 1899; s. T. S. and S. F. Bradley. Trin. Chapel Sch., N. Y.; Trin. Coll., B.A., 1921; Berk. Div. Sch. D—1923, P—1924, Bp. Manning. m. Martha Isabel Fisher, Jan. 10, 1924. F. Mssy-in-C. S. Andr. Ch., New Platz, N. Y.
- BRADLEY, Thomas Spranger (N. Y.)**, Hoosac School, Hoosick, N. Y.—Instr. Hoosac Sch.—G. T. S. D—May, 1926, Bp. Manning.*
- BRADNER, Lester (R. I.)**, 12 South Water St., Providence, R. I.—Field Secy. Relig. Educ., Dio. R. I., 1924—b. Chicago, Ill., 1867; s. Lester Bradner and Lucy A. (Charnley). Ya., B.A., 1889, Ph.D., 1891; G. T. S., B.D., 1894; Univ. So., D.D., 1922. D—May, 1894, P—Dec., 1894, Bp. H. C. Potter. m. Edith M. Murray, Flushing, N. Y., 1905. F. Asst. Min. Ch. Asc., N. Y. C., 1894-1902; R. S. Joh. Ch., Providence, R. I., 1902-13. Direct. Dept. Paroch. Educ., G. B. R. E., 1913-1920. Secy. Dept. Relig. Educ. Natl. Council, 1920-24.
- BRADNER, R. Maxwell**, Staatsburg, N. Y.—R. S. Marg. Ch., 1929—F. R. Nativity Ch., Brooklyn, N. Y.*
- BRADNER, William Murray (Ma.)**, 1 Joy St., Boston, Mass.—Exec. Secy. Dept. Relig. Educ., June, 1923—b. N. Y. C., Dec. 26, 1900; s. Rev. Lester Bradner and Edith Mitchell (Murray). Short Hills Sch., Short Hills, N. J.; Ya., B.A., 1922; E. T. S., B.D., 1925. D—1925, Bp. Lines, P—1926, Bp. Remington. m. Louise Davis Reynolds, June 21, 1924. F. In-C. Ascen. Ch., Cove, Ore.
- BRADY, Charles Henry (Colo.)**, 1212 Race St., Denver, Colo.—R. S. Barnabas Ch. (2100 E. 13th Ave.), 1920—b. Melbourne, Australia, Oct. 15, 1886; s. Joshua Henry Brady and Agnes Heath (Wilson). Wms. Coll., B.A., 1906; S. John's Coll., Greeley, Colo., B.D., 1914. D—1912, P—1913, Bp. Olmsted. m. Elizabeth Baldwin, Greeley, Colo., Sept. 12, 1914. F. Teacher Class. Lang., Hoosac Sch., Hoosick, N. Y., 1906-10; Cur. Trin. Ch., Greeley, Colo., 1911-13; Vic. S. Andr. Ch., Ft. Lupton, 1913-19; P-in-C. Mssn., Brighton and Hudson, Colo., Asst. R. S. Mark Par., Denver, 1920. Mem. Stndg. Com.; Chrnm. Dept. Soc. Serv. Dio. Colo.; Clerical Del. Gen. Conv., 1925.
- BRAGG, George Freeman Jr.**, 1425 McCulloh St., Baltimore, Md.—R. S. Jas. 1st African Ch., Baltimore, 1891—b. Warrenton, N. C., Jan. 25, 1863; s. George Freeman Bragg and Mary (Williams). S. Stph., Nor.; Wilb., D.D., 1903; Bp. Payne Div. Sch., 1886. D—1887, P—1888, Bp. Whittle. m. Nellie G. Hill, 1887. F. Gr. Ch., Norfolk, Va., 1887-91. Ed. "Church Advocate."*
- BRAITHWAITE, E. L. (At.)**, 56 Highland Ave., Atlanta, Ga.—In-C. S. Paul's Ch.—*
- BRAITHWAITE, J. S. (Ga.)**, 331 E. Harris St., Savannah, Ga.—R. S. Stph. Ch.—*
- BRAITHWAITE, William Angus (C. N. Y.)**, 33 Charles St., Cortland, N. Y.—R. Gr. Ch., 1923—b. Yonkers, N. Y., Nov. 26, 1879; s. John Braithwaite and Mary (McKay). Hob. Coll., B.A., 1901; G. T. S., 1904. D—1904, Bp. H. C. Potter, P—1905, Bp. Greer. m. Miss Jennie Mae Frazer, Adams, N. Y., Aug. 18, 1914. F. Asst. Chr. Ch., Yonkers, N. Y., May-Sept., 1904; Asst. Ch. Redeem., Astoria, La., 1904-07; Mssy. Emman. Ch., Adams, N. Y., and adjacent stations, 1907-12; R. Trin. Ch., Lowville, N. Y., 1912-14; R. Trin. Ch., Gouverneur, N. Y., 1914-23.
- BRAM, Martin Julius (Del.)**, 501 N. Rodney St., Wilmington, Del.—b. N. Y. C., Sept. 25, 1897; s. Martin Samuel Bram and Ellen (Chambers). Stuyvesant H. Sch., N. Y. C.; Hob., A.B., magna cum laude; V. T. S., 1929, B.D. D—June, 1928, Bp. Cook, P—June, 1929.
- BRAMHALL, Andrew Luscombe (Spok.)**, Wenatchee, Wash.—R. S. Luke Ch.—b. Milwaukee, Wis., July 30, 1877; s. Elisha Hulbert Bramhall and Eliza Henrietta (Volitz). Eureka Coll., A.B., 1904; Un. Wyo., M.A., 1908. D—1918, Bp. Funsten, P—1919, Bp. Page. m. Elma Marie Coulson, Sept. 10, 1899. F. R. Ho. Trin. Ch., Wallace, Idaho, 1919.*
- BRANCH, William George (W.)**, St. Thomas' Rectory, Croome, Md.—R. S. Thomas' Par., 1927—b. London, Eng., 1882; s. William Branch and Annie (Griffiths). Welsh Pub. Schs.; Ch. Mssy. Coll., Islington, London, 1909; St. John's Hall, Lond. Coll. Div., 1915. D—1916, P—1917, Bp. of Llandaff. m. Elizabeth Radcliffe, Calcutta, Oct., 1914. F. Mem. Brotherhood Imitation of Jesus, Punjab, Dio. Lahore (S. E. Stokes, Philadelphia, Min. Genl.); Cur. Pencoed; Cur. All SS., Newport, Mon., both Dio. Llan.; C. M. S. Mssy. Punjab; Temp. Capt. Indian Army Reserve Officers; Ferozepur, Lahore, Gurdaspur; Gar. Chapl., Peshawar, N. W. Frontier, India, Dio. Lahore; Chapl. H. M. Troopship, "Himalaya"; Cur. S. Joh., Canton, Cardiff; Cur. Llantarnam, both Dio. Llan.; R. S. Mary, New Brunswick, Can., Dio. Fred.; Vic. S. David's, Washington, D. C.; R. All SS., Oakley, Md., 1923-27.
- BRANDE, Vicente (S. Brazil)**, Porte Alegre, Dio. Grande do Sul, Brazil.—In-C. Chapel of the Saviour—*
- BRANDER, William Walke (Va.)**, 2012 Monument Ave., Richmond, Va.—Retired, Nov., 1928—b. Richmond, Va., July 14, 1867; s. Thomas A. Brander and Elizabeth (Walke). Va. Milit. Inst., 1887; V. T. S., 1891, D—1891, Bp. Randolph, P—1892, Bp. Whittle. F. R. S. Andr. Par., Brunswick Co., Va., 1891-92; R. Rivanna Par., Fluvanna Co., Va., 1892-95; Asst. Emman. Ch., Henrico Co., Va., 1895-96; Asst. Meml. Ch., Baltimore, Md., 1896-97; Asst. Henshaw Meml. Ch., Va., 1897-98; Asst. S. Pet. Ch., Baltimore, Md., 1898-01; Letterman Gen. Hosp., S. F., Cal.; Chapl. U. S. Army, 1901-20, Resigned.

- Mssy. Clovis, N. M., 1920-22; R. S. Jas. No. Par., Va., 1922-25; Asst. S. Jas. Ch., Richmond, Va., 1925-28.
- BRANDON, Charles Merritt** (D.), 418 N. 7th St., Brainerd, Minn.—F. S. Paul's Ch., May, 1929.—b. Auburn, Ind., 1839; s. Ira Brandon and Millie Melissa (Watt). Com. and Cert. H. S.; Normal; Spl. Stud. Sea. D—Oct., 1923, P—Sept., 1924, Bp. McElwain. m. Naomi Francis McReady, Feb. 27, 1915; F. R. Calvary Ch., Waseca, Minn., 1923-29.
- BRANDT, Clarence E.** (Ia.), Waverly, Ia.—In-C. S. Andrews Ch.—*
- BRASIER, Frederic Mitchell** (W. T.), 944 Main St., Kerrville, Tex.—R. S. Peter's, Kerrville and P-in-C. Trin. Junction, Sept., 1928.—b. Dunstable, Bedfordshire, Eng., May 28, 1874; s. William Brasier and Sarah Elizabeth (Mitchell). Ashton Gram. and Elemyt. Schs., Eng.; Western Theol. Coll., Plymouth, Eng., 1895; Dunoon Theol. Coll., Scotland (2 yrs. and grad.); St. John's Anglican Coll., Winnipeg, Can., grad. and ordained in St. John's Cathd. Hold graduation in Eng. Classics from Manitoba Univ. during same yrs. residence in St. John's, which is affiliated with Man. Univ. D—May, 1908, P—June, 1909, Archbp. Mattheson. m. Ella Anna Phoebe Earl Morris, Man., Can., June 9, 1900. F. R. S. Paul Par., Freeport, R. Ho. Comf., Angeltown, Tex., 1923-24. Dean South West, Convoc. Dio., Tex., 1924-25; R. Calv. Ch., Bastrop, Tex., 1924-28.
- BRATENAH, George Carl Fitch** (W.), 3525 Woodley Road, Mt. St. Alban, Washington, D. C.—Dean of Washington, 1915.—b. Cleveland, O., May 4, 1862; s. Charles Bratenahl and Mary Grant (Fitch). Wms. Coll., B.A., 1883, D.D., 1908. D—1896, P—1898, Bp. Satterlee. m. Florence C. B. Finn. F. R. S. Albans Par., Washington, 1898-1912; Secy. 3rd Mssy. Dept., 1912-14; Secy. Province Washington, 1914-15; Canon Wash., Cathd., 1903-15.
- BRATT, George Frederick** (N. Mex.), 304 S. 5th St., P. O. Box 33, Raton, New Mex.—Vic. Ho. Trin. Ch., Jun. June, 1928.—b. Kildrminster, Eng., Sept. 25, 1903; s. Henry Bratt and Mary Emma (Yates). Gram. and H. Schs., Worcester, Mass.; Colo. State Teachers Coll.; S. Joh. Coll., Greeley, A.B., 1928. D—1928, P—1929, Bp. Howden.
- ***BRATTON, Rt. Rev. Theodore DuBose**, Battle Hill, Jackson, Miss.—Bp. Mississippi, 1903.—b. Winstboro, S. C., Nov. 11, 1862; s. John Bratton and Elizabeth Porcher (DuBose). Home Sch. Parents' Plantation Home; Un. So., 1887, B.D., 1889, D.D., 1901; Un. Miss., LL.D., 1911. D—1887, P—1888, Bp. Howe. Con. Bp. Sept. 29, 1903, by Bpp. Dudley, Weed, Nelson, Gailor, Johnston, Beckwith. m. (1) Lucy Beverly Randolph, July 19, 1888; (2) Ivy Perrin Gass. F. Mssy., York, Lancaster and Chester, S. C.; R. Ch. Adv., Spartanburg, S. C., 1888-99; R. S. Mary's Sch., Raleigh, N. C., 1899-1903. Pres. Prov. Sewanee; served overseas, Y. M. C. A., 1917-18. Author of Sermons: "The Ministry of the Laity"; "Christian Education"; "The Church's Duty"; "Wanted, Leaders" (a study of Negro Development).*
- BRATTON, William DuBose** (Dal.) Wichita Falls, Tex.—R. Ch. of the Gd. Shepherd, Mar., 1928.—b. Spartanburg, S. C., May 18, 1889; s. Rt. Rev. Theodore DuBose Bratton and Lucy Beverly (Randolph). Un. So., B.A., 1913, B.D., 1914. D—1914, P—1915, Bp. Bratton. m. Ivy Wardlaw Gass, Jackson, Miss., Sept. 16, 1914. F. Mssy-in-C. S. Sph. Ch., Indianola, All SS. Ch., Inverness, and S. Thos. Ch., Belzoni (all in Miss.), 1914-17; Chapl. 1st Miss. Inf., and 155th U. S. Inf., 1917-19; ten months overseas; In-C. Trin. Ch., Demopolis, Ala., 1919-24; P-in-C. Ch. Redeem., Houston, Tex., 1924-28.
- BRAY, Kenneth Augustine** (Mil.)—Non-Par.—G. T. S., 1909; B.D., 1910. D—1909, Bp. Greer, P—1910, Bp. Mann. F. Vicar Bronx Ch. Ho., N. Y. C., 1909; R. S. Pet. Ch., Geneva, N. Y.; Instr. Greek, Latin and Athletic Coach, S. Sph. Coll., Annandale-on-Hudson, N. Y.—*
- BRAY, Ralph** (R. I.), Burnside Ave., Riverside, R. I.—R. S. Mark Ch.; Chapl. Butler Hosp., Providence, and R. Ch. Ho. Nativ., Seekonk, Mass., 1920.—b. Dawlish, Devon, Eng., Aug. 27, 1877; s. Geo. Edmond Bray and Lucy Bovey (Piller). Otago Un., N. Z.; Selwyn Coll., N. Z., 1907; Auburn Theol. Sem., B.D., 1920. D—1907, P—1908, Bp. N. Z. m. Alice C. Tarbell, 1914. F. Dustan, N. Z., 1907; R. All SS. Ch., Dunedin, N. Z., 1908; Cur. Trin. Chap., N. Y. C. 1910; Asst. Emman. Ch., Boston, 1912; R. S. Luke Ch., Los Gatos, Cal., 1915-17; R. S. Joh. Ch., Dio. Chapl., B. S. A., visiting Chapl., Prison, Auburn, N. Y., 1917-20.
- BRAYSHAW, Ibert de Lacy** (E. C.), St. James Parish House, Wilmington, N. C.—Assoc. R. S. James Ch., Sept., 1928.—b. Washington, D. C., Oct. 26, 1891; s. Joseph de Lacy Brayshaw, M.D., and Ada (Downing). D—1916, P—1917, Bp. Gravatt. m. Katharine Price Hungerford, Jan. 19, 1916. F. R., Ch. Heav. Rest, Princeton, W. Va., 1916-19; R. Ch. Gd. Shpd., Parkersburg, W. Va., 1919-22; R. Ch. Redeemer, Orangeburg, S. C., 1922-24; R. Gr. Ch., Camden, S. C., 1924-28.
- BRAYSHAW, William** (S. Va.), Smithfield, Va.—R. Chr. Ch., Apr. 1925.—b. Washington, D. C., Apr. 26, 1896; s. Joseph Lacy Brayshaw and Ada Augusta (Downing). High Sch. Wash., D. C.; W. and M. Coll.; V. T. S. D—1919, P—1920, Bp. Gravatt. P-in-C. Gr. Ch., Elkins, W. Va., 1920-23; R. Westover Par., Roxbury, Va., 1923; Asst. S. Paul's, Surrey, Va.
- BRAYSHAW, William** (Fla.), Glen Burnie, Md.—Retired, May, 1927.—b. Baltimore, Md.; s. Wm. Brayshaw and Julia (Lacey). D—1879, Bp. Pinkney, P—1884, Bp. Perry. m. Julia Harriet Phillips. F. Asst. Deer Creek Par., 1879; Asst. S. Math. Par., 1880; R. S. Math. Par., Prince Geo. Co., Md., 1883; R. S. Thos. Ch., Homestead, Md., 1887; R. Trin. Ch., Alliance, O., 1895; R. S. Math. Par., Garrett County, Md., 1896; R. King & Queen Par., Wash., D. C., 1899; R. W. & M. Par., Wash., D. C., 1901; R. Durham Par., 1904; R. Congress Hgts. Par., 1907; R. S. Joh. Ch., Warrington, Fla., 1910-12. R. S. Geo. Ch., Fort George, and P-in-C. Ch. of Our Sav., New Berlin, Gr. Ch., Chaseville, S. Jas., Mayport, S. Paul-by-the-Sea, Jacksonville Beach, Fla., 1912-27.
- BREED, Walter Russell** (O.), Home add., Wade Park Manor, Cleveland, Church add., S. Paul's Church, Cleveland Heights, O.—R. S. Paul's Ch., 1907.—Wesl. B.S., 1887; E. T. S., B.D.; F. and M., D.D. D—1890, Bp. Paddock; P—1891, Bp. Potter. F. Trin. Ch., Concord, Mass., 1890-93; R. Chr. Ch., Quincy, Mass., 1893; R. S. Jas. Ch., Lancaster, Pa.
- BRENNAN, Jesse Ketchum** (Mo.), 308 N. 6th St., Hannibal, Mo.—R. Trin. Ch., Nov., 1927.—b. Buffalo, N. Y., Dec. 26, 1866; s. Barnabas Hazlett Brennan and Emma R. (Ketchum). H. Sch., Charlottesville, Va.; Grad., Un. Va.; V. T. S. P. yrs.; Theol. Sem., Camb., Mass., B.D. D—1891, Bp. Clark. P—1893, Bp. Tuttle. m. Mary Hedden Sharpe, Apr. 22, 1893. F. Mssy. Louisiana, Mo., 1891-94; Asst. Ch. Ho. Commun., St. Louis, Mo., 1894-95; R. S. Mark's Meml. Ch., St. Louis, 1895-1907; R. Ch. of Mediator, Chicago, 1907-10; R. Trin. Ch., Hannibal, Mo., and Dean of Convoc., 1910-13; Dean, Calv. Cathd., Sioux Falls, S. D., 1913-16; Missy. Pike Co., Mo., 1916-22; R. Trin. Ch., Michigan City, Ind., 1922-27.
- BRENT Laurance** (Va.), 706 Prince Edward St., Fredericksburg, Va.—R. Trin. Ch., Sept., 1928.—b. Hathsville, Northumberland Co., Va., Apr. 18, 1901; s. Randolph Stith Brent and Laura Kendall (de Shields). Glens Falls Acad., N. Y.; W. & M.; Randolph Macon Coll.; V. T. S. D—1927, P—1928, Bp. H. St. G. Tucker.
- BRENTON, Cranston** (N. Y.), Cathedral of S. John the Divine, Amsterdam and 111th St., N. Y. C.—Sacrist and Comptroller, Cathd. S. John the Divine.—b. Jamaica, N. Y., Nov. 20, 1874; s. Benjamin Jahleel Brenton and Orvetta (Hall). Trin. B.S., 1899, M.S., 1902; Berk. Div. Sch., 1901. D—1901, P—1902, Bp. Brewster. F. Prof. Eng. Lang. and Lit., Trin. Coll., Hartford, Conn. In-C. All SS. Ch., New Milford, Conn., 1901-04; P-in-C. S. Martha's Mssn., N. Y. C.
- BRETON, J. P.** (O.), Medina, O.—In-C. S. Paul's, Medina, 1927.—D—June, 1927, Bp. Leonard.*
- BRESEE, Asahel Amos** (C. N. Y.), Greene, N. Y.—R. Zion Ch., 1915.—b. Morris, N. Y., Apr. 7,

- 1860; s. David C. Bresee and Aurelia C. (Jarvis). Ken. A.B. 1880, B.D., 1887, A.M., 1900; Bex. D.—1887, Bp. Bedell; P.—1888, Bp. Whitehead. m. Julia Kate Dunn, Massillon, O., Dec., 1885. F. R. S. Jas. Ch., Wooster, O., 1887-91; Asst. S. Mark's Ch., Johnstown, Pa., 1891; R. S. Joh. Ch., East Mauch Chunk, Pa., 1891-04; Sr. Cur., S. Mark's Ch., Mauch Chunk, Pa., 1904-15; M-in-C. S. Joh. Ch., Palmerton, Pa., 1904-07; Vic. All SS. Chap., Lehighon, Pa., 1906-15. Mem. Bd. Mssns. Dio. Beth., and Archd., Reading, Pa., 1910-15; M-in-C. S. Joh. Ch., Chenango Forks, N. Y., 1918-23.
- BRESTELL, Rudolph Emile** (N. J.), P. O. Box 302, Camden, N. J.—R. S. Paul Ch., Camden, 1905—. b. N. Y.; s. Major Charles Brestell and Maude Henrietta (Thacher). S. Stph., B.A., 1895, M.A., 1898, D.D., 1928; G. T. S., S. T. B., 1898. D.—1898, Bp. Potter; P.—1899, Bp. Whitaker. m. Bessie Maud Craske, 1899. F. Asst. Ch. of the Advoc., Philadelphia, 1898-1901; R. Trin. Meml. Ch., Upper Dublin, Pa., 1901; Asst. Ch. S. Martin-in-the-Fields, Wissahickon Heights, Phil., 1903-04; F. S. Paul and Vic. S. Stph. Chs., Camden, N. J., 1904; Exam. Chapl.; Del. 2nd Mssy. Coun.; Secy. Bd. Mssns.; Mem. Cathd. Chap.; Dep. Gen. Con., 1913, 16, 19, 22, 25, 28; Trust. Cathd. Fndtn.
- BREWER, Clifton Hartwell** (Conn.), 553 Whitney Ave., New Haven, Conn.—Lecturer and Writer, Sept., 1929—. b. Fitzwilliam, N. H., June 21, 1876; s. James Nelson Brewer and Mary Anna (Hartwell). Harv., A.B., 1902, M.A., 1903; E. T. S., B.D., 1904, Ph.D., Ya., 1922. D.—1904, Bp. Lawrence; P.—1905, Bp. McVicker (acting for Bp. Lawrence). m. Margaret Loper Dorman, Brooklyn, N. Y., Oct. 12, 1909. F. Cur. S. Joh. Ch., Providence, R. I., 1904-06; Assoc. R. Ch. Ho. Trin., Brooklyn, N. Y., 1906-09; R. Tr. Ch., Roslyn, N. Y., 1909-19; R. Trin. Ch., Branford, Conn., 1919-29; Lectr. Ya. Div. Sch. and Berk. Div. Sch. Author: "A Blackboard Catechism" (Young Churchman Co., 1914, 75c); "A History of Religious Education in the Episcopal Church to 1855" (Yale University Press, 1924, \$4.00).
- BREWER, William Augustus** (Cal.), 728 Fairfield Road, Burlingame, Cal.—R. Emer. S. Paul's Par., Burlingame, Cal., 1929—. b. Detroit, Mich., June 2, 1863; s. Rev. Alfred Lee Brewer and Frances Chittenden (Hale). Un. Cal., A.B., 1885; G. T. S., B.D., 1888. Ch. Div. Sch. Pac., D.D., 1928. D.—1888, Bp. Kip, P.—1891, Bp. Nichols. m. Ellen Douglas Wheaton, San Francisco, Sept. 11, 1895. F. Asst. Ch. S. Matt., San Mateo, Cal., 1888-92; Instr. S. Matt. Sch., 1888-99; R. S. Matt. Sch., 1899-1915; R. S. Paul's Ch., Burlingame, Cal., 1915-29; Regis., Dio. Cal., 1902—; Dean, Convoc. San Jose, Dio. Cal., 1917-22; 1925—. Mem. Dio. Coun., Dio. Cal., 1922—; Del. Syn. 8th Prov., 1923, 24, 26; Dep. Gen. Conv., 1928.
- BREWIN, George Merriman** (O.), 765 Thayer St., Akron, O.—R. S. Andr. Ch., Akron, Jan., 1923—. b. Richmond, Eng.; s. Arthur Brewin and Louisa M. (Julius). Un. Tor.; Trin. Coll. (Tor.), L.S.Th., 1910. D.—1910, P.—1911, Bp. Toronto. m. Chrystina M. Addison, Rockford, Mich., Nov. 24, 1915. F. Asst. S. Thom. Ch., Toronto, Ont., 1910; Asst. S. Geo. Ch., Newcastle, Ont., 1911; Chr. Ch., Flint, Mich., 1912; S. Paul Ch., Grand Rapids, Mich., 1914; R. Ch. Ho. Trin., Manistee, Mich., 1917-19; R. Ch. Evang., Oswego, N. Y., 1918-22. Author: "Communion Service in G" (1916); "Missa Sancti Andreae"; "Alone with God" (1923).
- *BREWSTER, Rt. Rev. Benjamin**, 143 State St., Portland, Me.—Bishop Maine, 1916—. b. New Haven, Conn., Nov. 25, 1860; s. Rev. Joseph Brewster and Sarah Jane (Bunce). Ya., B.A., 1882; G. T. S., B.D., 1886, S.T.D., 1909. D.—1886, P.—1887, Bp. H. C. Potter. Cons. Bp. June 17, 1909, Bpp. Tuttle, Nichols, Brewster, Spalding, Griswold. m. Stella Yates, N. Y. C., June 10, 1891. F. Asst. Calv. Par., N. Y. C., 1886-91; R. Ch. Ho. Commun., S. Orange, N. J., 1891-95; R. Gr. Ch., Colorado Springs, Colo., 1895-1906; Dean S. Mark Cathd., Salt Lake City, Utah, 1906-09; Mssy. Bp. West. Colo., 1909-16. Alt. Dep. Gen. Conv. Colo., 1898, 1901; Exam. Chapl., Mem. Stndg. Com. Colo., 1903-06; Pres. Coun. Adv., Utah, 1906-09.
- *BREWSTER, Rt. Rev. Chauncey Bunce**, 98 Woodland St., Hartford, Conn.—Resigned Bishop, 1928—. b. Windham, Conn., Sept. 5, 1848; s. Rev. Joseph Brewster and Sarah Jane (Bunce). Ya., B.A., 1868, D.D., 1898; Trin., D.D., 1897; Wesln., D.D., 1903; Berk., 1872. D.—1872, P.—1873, Bp. John Williams, Con. Bp. Coad. Conn., 1897, by Bpp. Littlejohn, Doane, Whitaker, Whitehead, H. C. Potter, Walker, Paret, Worthington, Nichols, Lawrence. F. Asst. S. Andr. Ch., Meriden, Conn., 1872-73; R. Chr. Ch., Rye, N. Y., 1873-81; R. Chr. Ch., Detroit, Mich., 1881-85; R. Gr. Ch., Baltimore, Md., 1885-88; R. Gr. Ch., Brooklyn Heights, N. Y., 1888-97; Bp. Coad. of Conn., 1897-99. Bp. Conn., 1899-1928. Resigned, Oct. 16, 1928. Author: "Key of Life" (Whitaker, 1894); "Aspects of Revelation" (Longmans, Green & Co., 1900); "The Catholic Ideal of the Church" (Whitaker, 1904); "The Kingdom of God and American Life" (Whitaker, 1912), and articles in Reviews.
- BREWSTER, Harold Sidney** (N. D.), 208 9th St., Fargo, N. D.—Dean Gethsemane Cathd., 1928—. b. Northampton, Mass., Sept. 3, 1879; s. Chas. Harvey Brewster and Anna P. (Williams). Amh., B.A., 1902; E. T. S., D.—1905, P.—1906; Bp. Vinton. m. (1) Margaret Cable, 1905; (2) Marie von Schrenk, 1922. F. Cur. Chr. Ch., Fitchburg, Mass., 1905-06; Cur. S. Paul Ch., Englewood, N. J., 1906-07; P-in-C. S. Agnes Ch., East Orange, N. J., 1907-08; R. same, 1908-11; Cur. Ho. Trin. Par. S. Jas., New York, 1911-14; Vic. S. Joh. Ch., Bisbee, Ariz., 1914-18; Chrmn. Soc. Serv. Cnssn., Ariz.; Dean San J.; Chrmn. Soc. Serv. Dept.; R. S. Paul Ch., Winslow, Ariz., 1918-20; R. S. Paul Ch., Modesto, Cal., 1920-28. Author: "The Simple Gospel," 1922 (MacMillan Co.); "The Madness of War" (Harper & Bros.), 1928.
- BREWSTER, Matthew** (La.), Res., 7918 Freret St., Off., 8029 Zimple St., New Orleans, La.—R. S. Andr. Par., 1917—. b. Houston, Tex., Jan. 21, 1859; s. Robert Brewster and Mary C. (Andross). Roa., M.A., D.D.; Un. Va. (Law), Sewanee. D.—1889, P.—1890, Bp. Gregg. m. Julia Buncombe Rogers, Oct. 2, 1895. F. S. Phil. Ch., Palestine, Tex., 1891-93; Gr. Ch., New Orleans, 1893-1900; R. Chr. Ch., Mobile, Ala., 1900-17; Cler. Dep. Gen. Conv., 1904, 07, 13, 16.
- BREWSTER, William Joseph** (Conn.), Litchfield, Conn.—R. S. Mich. Ch., Litchfield, 1916—. b. New Haven, Conn., Sept. 3, 1858; s. Rev. Joseph Brewster and Sarah Jane (Bunce). Ya., B.A., 1881. D.—1897, Bp. Wells; P.—1898, Bp. Brewster. m. Emma Colby, Hutchinson, Minn., Oct. 7, 1885. F. R. S. Andr. Ch., Northford, Conn., 1897-99; R. S. Joh. Ch., Warehouse Pt., Conn., 1899-1916; Archd. Hartford, 1915-16.
- BRICE, E. E.** (L. I.), Massapequa, N. Y.—R. Gr. Ch., 1928—.
- BRICKER, Hastings H.** (C. N. Y.), 107 Fairfield Ave., Syracuse, N. Y.—Non-Par.—.
- BRIDGE, William Henry** (Ia.), Hunter College, Boonton, N. J.—Instr. in Speech, Hunter College, 1921—. b. London, Eng.; s. Henry James Bridge and Ellen (Gibbon). Bruce Grove Sch. of Science and Art, London, Durham, Eng., B.A.; L.Th., Kelham Theol. Coll., Eng., 1904; King's Coll., London, 1903. m. Mabel Roberts, Torq., Eng., 1907. F. Cur. S. Geo. Ch., Millom, Eng.; S. Joh. Ch., Edinburgh, Scotland; M-in-C. Arrow Lake Mssn., B. C.; R. Cranbrook, B. C.; Instr. in English, St. Un. of Idaho. R. S. Mark Ch., Moscow, Idaho, 1917; R. S. John's, Boonton, N. J., 1925-28.
- BRIDGEMAN, Charles Thorley** (N. Y.), St. George's Cathedral, Jerusalem, Palestine (American address, Hastings-on-Hudson, N. Y.)—Amer. Educ. Chapl. in Jerusalem, member of the staff of the Anglican Bishop, Prof. of Prac. Theol., St. James' Armenian Sem., Convent of St. James, Jerusalem, 1924—. b. N. Y. C., Feb. 21, 1893; s. Wentzel Andrew Bridgeman and Gertrude Moore (Lane). S. Stph. Coll., B.A., 1913; Colum. Un., M.A., 1916; G. T. S., 1916; Fellow G. T. S., 1916-17. D.—1916, P.—1917, Bp. Greer. F. Asst. S. Simons Ch., Arch., Brooklyn, 1916-17; Asst. Country Centre Mssn., Newtown, Pa., 1917-20; Instr. His. Russian Orthodox Sem., N. Y., 1923-24;

- Asst. Secy. Foreign-Born Americans, Dept. Mssns., Nat. Council, N. Y., 1920-1924; Representative Epis. Church at Conference on Life and Work, Stockholm, Sweden, 1925. Author: "Foreigners or Friends" (in collaboration); "Immigrant Child and the Church School," "Armenian Reconstruction in Syria," "Some Aspects of the Problems Facing Eastern Churches," etc.
- BRIDGES, Thomas A.** (Ma.), Brookline, Mass.—Cur. All SS. Ch., June, 1929.—E. T. S. D—June, 1929, Bp. Slattery.*
- BRIDGES, Thomas Reed** (Ala.), 1861 Old Shell Road, Mobile, Ala.—R. All SS. Ch., 1919—, b. Ghent, Ky., Jan. 13, 1868; s. David Matthew Bridges and Mary Ann (Reed), Trans. Un.; Hanover Coll., Ind., A.B., A.M., D.D.; Union Theol. Sem. D—1915, P—1915, Bp. Greer. m. Adelina Tower, 1901, F. Cur. Ch. Incar., N. Y. C.
- BRIDGMAN, Orlando H.** (Har.), 1931 Market St., Harrisburg, Pa.—R. Calv. Ch., Camp Hill, S. Chryst. Ch., New Market, Pa., 1910—, b. Warrington, England, 1859; s. Arthur Alexander Bridgman and Esther Ellen (Aldridge), Boteler Eng. Gram. Sch.; Huron Coll. of Western Un., England. D—1885, P—1886, Bp. of Huron. m. Minnie S. Cooke, 1900. F. R. S. Paul's Ch., Hensel, with Gr. Ch. Staff, Prov. Ont., 1885-90; on leave, 1891-92; R. Gr. Ch., Millbank, with S. Mary's Ch., Elma, Prov. of Ontario, 1892-94; R. S. Luke's Ch., Mechanicsburg, Pa.; Chr. Ch., Berwick, Pa.
- BRIGGS, Henry Clay** (L. I.), 1419 Eighth Ave., Brooklyn, N. Y.—Canon, connected with Dio. Long Island—, b. Brooklyn, N. Y., May 4, 1872; s. Henry Clay Briggs and Julia Almira (Mead), Princ. A.B., 1896, A.M., 1898; Pr. Sem., 1899; A. A. G. O., 1916. D—1901, Bp. Worthington, P—1902, Bp. Burgess. m. Mabel Foland, Brooklyn, N. Y., Sept. 12, 1898. F. P-in-C. S. Jas. Ch., Callicoon Depot, N. Y., May 1, 1901-02; Lay Reader Chr. Ch., Brooklyn, during Lent, 1901. Instr. in Music, Y. M. C. A.'s in N. Y. C. Author: "Revelation Symbolism," explaining the Book of Revelation.*
- BRIGGS, John Porter** (Be.), All Saints Rectory, Shenandoah, Pa.—R. All SS. Ch., 1910—, b. Plymouth, Mass., Jan. 30, 1880. Mass. Inst. Tech., S.B., 1901; G. T. S., 1908, B.D., 1918. D—1908, P—1908, Bp. Talbot. F. Mem. Assoc. Mssn. Bd., So. Beth., Pa., 1908-10.
- BRIGHT, Richard** (Pa.), 600 N. 48th St., Phila., Pa.—R. S. Monica's Ch., Phila.—, G. T. S., 1891. D—1891, Bp. Potter, P—1892, Bp. Nelson. F. R. S. Stph. Ch., Savannah, Ga., 1891; Archd. Wk. Am. Col. Peo., Dio. Ga., 1909. Author: "St. Stephen's Catechism" (1892).*
- BRINCEFIELD, Thomas Nelson** (Miss.), Como, Miss.—R. Ho. Innoc. Ch., Feb., 1927—, b. Cleveland, N. C., Sept. 21, 1884; s. John Allen and Mary Ann Brincefield. Chr. Sch. (High), Arden, N. C.; Wofford Coll., Spartansburg, S. C.; Ark. Dioc. D—1915, P—1916, Bp. Winchester. m. Annie Mae Stanford, 1912. F. R. S. Alban's Ch., Stuttgart, Ark., 1915-22; R. Ch. Ho. Cross, Aurora, N. C., 1922-27.*
- BRINCKERHOFF, Samuel Raymond** (N. Y.), 49 E. Hyatt Ave., Mount Kisco, N. Y.—Asst. S. Mark's Ch., Mount Kisco, 1919—, b. N. Y. C., June 12, 1883; s. James S. Brinckerhoff and Julia (Fanshaw), S. Stph., B.A., 1905, M.A., 1908; G. T. S. B.D., 1909. D—1908, P—1909, Bp. Greer. m. Marie Elizabeth Woodcock, New Rochelle, N. Y., June 14, 1910. F. Fellow G. T. S., 1908-09; R. S. Matt. Ch., Newark, N. J., 1909-10; P-in-C. S. Gabr. Mssn., Brooklyn, N. Y., 1910-15; Mssy. 1915-16; Asst. S. Joh. Ch., Yonkers, N. C., 1916-19; P-in-C. S. Stephen's, Armonk, N. Y., 1919-27.
- BRINE, Charles Le V.** (N. H.), Portsmouth, N. H.—R. Christ Ch.—.*
- BRINKER, Howard Rasmus** (C.), 6722 Stewart Ave., Chicago, Ill.—R. S. Barth. Ch., 1923—, b. Nashotah, Wis., Oct. 20, 1893; s. Henry Brinker and Anna Margaret (Rasmus), Howe Sch.; S. John's, Delafield; Philip Brooks, Phil., Pa.; Un. Pa.; Phil. Div. Sch., S. T. B. D—1918, P—1919, Bp. Thomas. F. R. Chr. Ch., Douglas, Wyo.; Mem. Bp. and Coun., Dio. C.
- BRINLEY, Godfrey Malbone** (N. H.), St. Paul's School, Concord, N. H.—Master S. Paul's Sch.—, Trin., B.A., 1888, M.A., 1895. D—1893, P—1897, Bp. Niles.*
- BRISCOE, Samuel William** (N. Y.), P. O. Box 143, Valley Cottage, N. Y.—Mssy. and Chapl., Dec., 1924—, b. Baltimore, Md., Oct. 1, 1866; s. Samuel William Briscoe and Cornelia Disshane (Blacklock), Private; Lehigh Un. D—Dec., 1924, Bp. Shipman, P—Dec., 1926, Bp. Manning. m. Elizabeth Weil, Nov. 5, 1898.
- BRISTOR, Wallace** (S. D.), 417 Kansas Ave., S. E. Huron, S. D.—R. Gr. Ch., Sept., 1928—, b. Odell, Neb., Feb. 14, 1890; s. J. H. Bristor and Eliza Jane (O'Connor), Iowa City Acad.; Un. Iowa, B.A., 1916; Un. Colo., 1916-17; Un. Chicago, 1917-19; Un. Chicago Div. Sch., M.A., 1918. D—Jan. 20, 1924; P—Sept. 7, 1924, Bp. Thomas. m. Alice Rebecca Doyle, Mar. 15, 1922. F. in-C. Trin. Ch., Lander, Wyo., 1924-25; R. Gr. Ch., Sterling, Ill., 1925-28.
- BRITAIN, Alfred** (W. N. Y.), S. James Parish House, Batavia, N. Y.—R. S. Jas. Ch., Batavia, 1904—, b. London, Eng.; s. George Britain and Hannah Hazel, Boston Un.; Berk., 1893. D—1892, P—1893, Bp. Williams. m. L. M. Tibbals, 1894. F. R. Ch. Epiph., Durham, Conn., 1892-93; Asst. S. Thom. Chap., N. Y. C., 1893-94; Asst. S. Pet. Ch., Geneva, N. Y., 1894-96; R. S. Mark Ch., Newark, N. Y., 1896-1904. Author: "History of the Discovery and Exploration of North America"; "The Woman of Ancient Rome."
- BROADHURST, Albert** (Er.), 212 N. Franklin St., Titusville, Pa.—R. S. Jas. Meml. Ch., 1912; Secy. Dio. Erie—, b. Liverpool, Eng., 1877; s. Isaac Henry Broadhurst and Elizabeth Mary (Watkins), Liverpool Pub. Sch.; Priv. Sch., Syracuse, N. Y.; Hob., B.A.; G. T. S., 1908. D—1908, P—1909, Bp. Olmsted. m. Cora Loretta Brooks, 1912. F. R. Calv. Ch., Homer, N. Y.
- BROBURG, Philip** (Minn.), 2840-44th Ave. So., Mpls., Minn.—R. S. Sigfrid's Swedish Ch., St. Paul, Minn., 1915—, and Assoc. Dean Scandinavian Assn. the Church, 1920—, b. New London, Minn., June 30, 1888; s. John Broburg and Ingeborg (Johnson), Sea. D—May, 1914, P—Dec., 1914, Bp. Edsall. m. Anna Eugenia Peterson, June 24, 1919. F. Stud-in-C. S. Sig. Swedish Ch., St. Paul, Minn., 5 mos.; D-in-C. same, 1914.
- BROCK, Raymond Elliott** (Sp.), 212 E. Jefferson St., Bloomington, Ill.—R. S. Matthew's Ch., Jan., 1929—, b. Weedsport, N. Y., Dec. 26, 1887; s. William Raymond Brock and Cornelia (Dixon), C. H. Sch., St. Louis, Mo.; Colmb. D—1924, P—1925, Bp. F. B. Howden. m. Esther Louise Jarvis, N. Y. C., Feb. 16, 1915. F. Mssy-in-C. Clovis, N. Mex., 1922-26; R. S. Geo. Ch., St. Louis, Mo., 1926-28.
- BRODHEAD, John Erwin** (K.), 108 N. E. 6th St., Abilene, Kan.—R. S. Joh. Ch., Abilene, and S. Luke's Ch., Wamego, Kan., 1921—, Ho. D. L., 1898. D—1895, Bp. Rulison, P—1899, Bp. Talbot. F. M. Chr. Ch., Susquehanna, Pa., 1895-97; M. Chr. Ch., Forest City, Pa., 1897-1902; M. S. Jas. Ch., Jermyn, Pa., 1902-05; S. Paul's Ch., Martin's Ferry, 1905-07; R. S. Thom. Ch., Port Clinton, O., 1907-15; R. S. Geo. and S. John Chs., Wakefield, Kan., 1915-21.
- BROOK, Arthur Hubert** (La.), 204 S. Locust St., Bastrop, La.—P-in-C. Chr. Ch., Bastrop, and 3 Mssns., July, 1926—, b. England; s. Richard Brook and Mary Elizabeth (Poulton), Ken. Coll. B.A., 1897. D—1898, P—1900, Bp. G. M. Williams. m. Katherine C. Hockstrasser, Plattsmouth, Neb., Nov. 15, 1911. F. Mssy. All SS. Ch., Donaldson, S. Andr. Ch., Grand Marais, Trin. Ch., Gladstone, with other stations, all in Mich., 1897-1901; R. Gr. Ch., Crystal City, Mo., 1901-03; Mssy. Tallapoosa, Carrollton, Newman, La Grange and West Point, Ga., 1903-04; S. Pet. Ch., Neligh, Neb., 1904-09; S. Luke's Ch., Lincoln, Neb., 1909-14. Exam. Chapl., Neb., 1912-14; Canon, Neb., 1913; R. Gr. Ch., Boone, and R. S. Joh. Ch., Ames, Ia., 1914-17; R. S. Jas. Ch., Independence, Ia., 1917-22; R. Ch. of Covenant, Junction City, Kan., 1922-26.

- BROOKS, Charles F.**, 1106 Adams St., Wilmington, Del.—Cur. Trin. Par., 1929—F. Asst. S. Stph. Ch., Pittsfield, Mass.*
- BROOKING, Robert Upshur** (Va.), Loretto, Essex Co., Va.—R. S. Anne's Par., Essex; S. Mary's Par., Caroline, 1923—b. Orange Co., Va.; s. William Fleming Brooking and Eliza Semple (Pettis). Va. Pol. Inst., 1880; V. T. S. D.—1890, Bp. Peterkin, P—1891, Bp. Dudley. m. Esther Foote Chapman, April 2, 1891. F. Zion Ch., Louisville, Ky., 1890; Chr. Ch., Point Pleasant, W. Va., 1892; S. Ann Ch., New Martinsville, and S. Paul Ch., Sistersville, W. Va., 1895-1900; R. Wickliffe Par., Va., 1900; Rockingham Par., Harrisburg, Va., 1903-08; Non-Par., 1909-15; Asst. Chr. Ch. S. E. Washington, D. C., 1915-17; Hamilton, Va., Shelborne Par., 1917-19; S. Stph. Par., Fleeton, Va., 1919-23.*
- BROOKMAN, Donald Mayo** (N'k), Morristown, N. J.—R. S. Pet. Ch.—E. T. S. B.A., 1895, B.D., 1900; Un., D.D., 1911. D—1900, P—1901, Bp. Barker. F. Dean All SS. Cathd., Albany.*
- BROOKS, Charles Wesley** (Ala.), 320 S. 18th St., South Birmingham, Ala.—R. S. Mark's Ch., 1898—b. Baltimore, Co., Md., 1870; s. Albert A. Brooks and Sarah Elizabeth (O'Bryan). Pub. Sch.; Nor. Sch., Petersburg, Va.; Harv.; King Hall, Washington, D. C., 1896. D—1896, P—1898, Bp. Paret. m. Miss Caroline Ockerme, 1898. F. P-in-C. S. Phil. Chap., Annapolis, Md., 1896.*
- BROOKS, Frederick Manning** (Ma.), 99 Russell Ave., Watertown, Mass.—Non-Par.—Harv., B.A., 1889; E. T. S. B.D., 1892. D—1892, Bp. Brooks, P—1893, Bp. Randolph. F. R. Gr. Ch., S. Boston, Mass., 1892-94; R. Ch. Incar., Lynn, Mass., 1894; R. All SS. Ch., Brookline, Mass.; Ch. Gd. Shpd., Watertown, Mass., 1904.*
- BROOKS, J. H. (Lib.)**, Sodeke, Cape Palmas, Liberia, W. Africa.—In-C. Transfiguration (Thurston Memorial).*
- BROOKS, John Randolph** (At.), 261 Madison St., Macon, Ga.—R. S. Mark Ch.—b. Edmonds, Va., Feb. 20, 1869; s. Robert Brooks and Alice (Rhodes). S. Aug., N. C., 1892; King's Hall W., D. C. D—1893, Bp. Randolph, P—1898, Bp. Satterlee. m. E. B. Wallace, July 19, 1892. F. Asst. Mssy. S. Jas. Ch., Portsmouth, Va., 1893-94; Bedford City, Va., 1894-1902; R. Ch. Gd. Shpd., Montgomery, Ala., 1902; R. S. Mich. Ch., Cairo, Ill.; P-in-C. S. Mark's Ch., Macon, Ga., 1915-18; P-in-C. Gd. Shpd. Ch., Hopkinsville, Ky., 1918—; In-C. Gd. Shpd., Mobile, Ala., 1924; R. S. Mary Ch., Hot Springs, Ark., 1924.*
- BROOKS, Roelif Hasbrouck** (N. Y.), 5th and 53rd Ave., New York.—R. S. Thos. Ch., 1926—b. Poughkeepsie, N. Y., June 26, 1875; s. John R. Brooks and Anne (Ross). Colomb. B.A., 1900, M.A., 1910; King's, Windsor, N. S., M.A., 1921; Hob. S.T.D., 1924; G. T. S., 1903. D—1902, P—1903, Bp. Burgess. m. Julia Stuart Laing, Brooklyn, N. Y., Jan. 20, 1904. F. Cur. S. Mich. Ch., Brooklyn, N. Y., 1902-03; Ch. Mess., Brooklyn, N. Y., 1903-06; R. S. Paul Ch., Albany, N. Y., 1906-26; R. S. Stph. Ch., Elsmere, N. Y., 1923-26. Mem. Bd. Trustees; Mem. Bd. Mssns.; Archd., Albany, 1918-26; Del. Provl. Syn., Dio. Albany, 1914-24; Pres. Bd. Exam. Chaplains; Del. Gen. Conv., 1919-22; Trus. various Dioc. organizations.
- BROSIOUS, E. H. (W.)**, 227 W. Lanvale St., Baltimore, Md.—Non-Par.—*
- BROUGHTON, Charles Du Bois** (N. Y.), 24 Linwood Ave., Buffalo, N. Y.—R. Asc. Ch., Buffalo, 1915—b. Salem, N. Y., Oct. 17, 1874; s. Albert Kendall Broughton and Laura Elizabeth (Davis). Tr., B.A., 1895, M.A., 1898; Berk., 1898. D—1898, P—1899, Bp. Doane. m. Emily De Forest Brown, May 5, 1904. F. Ch. Ho. Cross, Fort Plain, N. Y., 1898-1901; R. S. Paul's Ch., Oxford, N. Y., 1901-11; Asst. S. Paul Ch., Buffalo, N. Y., 1911-15.
- BROWN, Arthur Wells** (W. Ma.), 135 Southworth St., West Springfield, Mass.—Vic. Ch. Gd. Shpd., W. Springfield and S. David's Ch., Agawam, Mass., July, 1924—b. Springfield, Mass., Dec. 18, 1896; s. Edward K. Brown and Susan S. (Payne). Pub. Schs. Springfield;
- Harv., A.B.; G. T. S. D—1924, P—1925, Bp. T. F. Davies.
- BROWN, Bertram Ervin** (N. C.), Tarboro, N. C.—R. Calv. Ch., Tarboro, 1909—b. Sumter, S. C., Oct. 24, 1871; s. Eugene L. Brown and Mary Serena (Hooie). Un. Ala., B.A., 1891; V. T. S., 1894. D—1894, P—1896, Bp. Jackson. m. Julia Bates, Perry Co., Ala., Oct. 26, 1905. F. R. S. Wilfred Ch., Marion, Ala., 1894-1900; R. Ch. Ho. Cross, Uniontown, Ala., 1894-1905; R. S. Jas. Ch., Eufaula, Ala., 1905-09. Del. Gen. Conv., N. Y., 1913; Religi. Sec. Army Y. M. C. A., Camp Pike, Ark., 1918.
- BROWN, Charles Albert** (L. I.), Montauk Ave., Bayside, L. I., N. Y.—R. All SS. Ch., Bayside, N. Y., 1911—b. Ossining, N. Y., Dec. 9, 1874; s. Wm. H. Brown and Mary Louise (Sherwood). Pub. High Sch.; Mt. Pleasant Acad.; Trin. Sch., N. Y. C.; G. T. S., B.D., 1902. D—1902, Bp. Worthington, P—1903, Bp. Potter. m. Annie Louise Pinckney, Mch. 14, 1905. F. Asst. Ch. Heav. Rest, N. Y., 1902-05; R. Ch. Redeem., St. Louis, Mo., 1905; R. S. Tim. Ch., Brooklyn, N. Y., 1905-11.*
- BROWN, Charles Edwin** (Be.), 302 W. 22nd St., N. Y. C.—Gen. Mssy., N. Y. C., 1926—b. Philadelphia, Pa., June 14, 1886; s. Thomas Edwin Brown and Anna B. (Ash). Temple Un.; Un. Chicago; Oskaloosa, S.T.D., 1918. D—1917, Bp. A. L. Williams. m. Nellie K. Muirhead, Dec. 5, 1912. F. Mssy-in-C. Auburn and Tecumseh, Neb., 1917-19; R. S. M-t. Ch., Omaha, Neb., 1919-23, R. S. Paul's Ch. Troy, Pa., 1923-26.
- BROWN, Charles Hastin** (Ma.), 19 Beacon Ave., Norwood, Mass.—Min. Gr. Ch., Norwood, 1909—b. Beverly, Mass., Dec. 13, 1873; s. Charles Ingersoll Brown and Evelyn Day (Weld). Harv., A.B., 1896; E. T. S., 1904. D—1904. P—1905, Bp. Lawrence. m. Gladys Elizabeth Brown, Oct., 1919 (Died, Dec., 1922). F. Cur. S. Jas. Ch., Roxbury, Mass., 1904-06; Cur. S. Stph. Ch., Lynn, Mass., 1906-09; Mem. Dio. Bd. Ed., Mass., 1911, 13, 15, 21; mem. Natl. Coun., Order of Sir Galahad, 1921—.
- BROWN, Charles Oliver** (Sal.), 711 First Avenue, Dodge City, Kan.—R. S. Cornelius Ch., Dodge City and Vic. Ch. of Holy Nativity, Kinsley, Nov., 1928—b. West Acton, Mass., Sept. 8, 1901; s. Charles William Brown and Edna Augusta (Knowlton). Lowell H. Sch.; Colo. State Trchs. Coll.; S. John, Evang. Coll., Greeley, A.B., 1924. D—1924, P—1925, Bp. A. W. Moulton. m. Orpha Ingham, Lowell, Mass., June 5, 1924. F. in-C. Calv. Ch., Idaho Springs; Gr. Ch., Georgetown; S. Paul Central City and Instr. of Liturgics, Canon Law and Polity, St. John's Coll., Greeley, Colo., 1924, June, 1925; Vic. S. Mark Ch., Tonopah, S. John's, Goldfield, S. Peter's, Mina, Stations at Round Mt., and Manhattan, Nev., 1925-27; Sec. and Historiographer of Nev., 1926, 27, 28; Vic. Trin. Ch., Fallon, Nev., 1927-28; Editor: "The Prospector," Nev. Dist. Paper, 1926, 27, 28.
- BROWN, Charles Stanley** (E.), Osceola Mills, Pa.—Mssy. S. Lawrence Ch., and Allied Mssn., 1920—b. England, 1863; s. Charles Brown and Martha (Bicknell). D—1889, P—1891, Bp. Littlejohn. m. Marian Jones, 1914. F. Asst. S. Pet. Ch., Brooklyn, N. Y.; R. Columbus, Neb., Gadsden, Ala., Dunton, L. I.; Chapl., N. Y. C. Mssn. Soc.; R. Chr. Ch., Willard, N. Y., 1914-20.
- BROWN, Clement D.** (Miss.), 311 Woods St., Water Valley, Miss.—R. Nativity Ch., 1901—b. Waltham, Essex Co., Eng., 1851; s. Thomas Brown and Mary (Wetherell). H. Sch., Acton Vale, P. Q., Can.; Bp., 1878-80, B.A., 1878, M.A., 1885. D—1880, P—1881, Bp. of Quebec. m. Julia E. Sutton, 1881, (Died Jan. 23, 1929). F. R. Shigawake, Prov. Que., Can., 1880-86; Dalhousie, N. B. Can., 1886-91; Decorah, Ia., 1891-96; Port Gibson, Miss., 1896-1901; R. Oxford, Miss., 1901-16. Author: "The Three EEE's," A treatise of New Thought, Pub. The Stratford Co., Boston.
- BROWN, Clyde** (W.), 42 Wine Ave., Hyattsville, Md.—R. S. Matth. Par., Oct., 1927—b. Brooklyn, N. Y., May 28, 1891; s. Arthur Brown and Helen Anne (Baker). S. Stph. Coll.; Chicago Un.; N. W. Un.; V. T. S., 1921-23. D—1922, Bp. Harding; P—1923, Bp. Dav-enport. m. Ethel Louise McAllister, June 12,

1923. F. Asst. S. Stph. Ch., Washington, D. C. 1923-24; R. Silver Spring Par., Woodside, Md., 1925-27. Pres. Montgomery County Clericus, 1925-26. Vice-Pres. Northern Archdeaconcy 1928-29; mem. Field Dept., 1927-28; mem. Dept. Mssns., 1928-29; mem. Dept. Educa., 1928-29, Dio. Wash., Chapt. Harmony Lodge T. A. A. M. No. 17, Washington, D. C., 1924-29.
- BROWN, Crawford William** (Minn.), Off., 48 N. Kent St., Res., 560 Portland Ave., St. Paul, Minn.—Cur. Ch. of St. John the Evangelist, Oct., 1926—. Secy. Dio. Minn., May, 1929—. b. Winnipeg, Manitoba, May 25, 1895; s. Thomas Brown and Margaret Lewis (Hill) Brown. Pub. Schs.; Un. Minn.; Sea., 1928. D—Oct., 1926, P—Oct., 1927, Bp. F. A. McElwain. m. Olive Batterbee Southwell, June 8, 1910. F. Lay worker, Dio. Minn., since 1923.
- BROWN, Edward Tanner** (L. A.), 1011 Dodson St., San Pedro, Cal.—R. S. Peter's Par., Feb., 1927—. b. Waverly, Ill., June 18, 1883; s. William Woodford Brown and Mary Clark (Henson). Ill. Coll., B.A., 1905; Ch. Div. Sch., Pa., 1914. D—1914, P—1915, Bp. Nicholas, m. Dorothy Alden Condo, Sacramento, Cal., June 21, 1916. F. Asst. Trin. Ch. San Jose, Cal., 1914-16; R. Calv. Ch., Santa Cruz, Cal., 1917-20; Dean Trin. Meml. Cathd., Reno, Nev., 1920-27.
- BROWN, Francis Alan** (Va.), Woodstock, Va.—L. Beckford Par., Va., 1922—. b. Greenfield, Mass.; s. Franklin Brown and Helen (West). Phil. Div. Sch., 1896. D—1896, P—1897, Bp. Lawrence, m. Ellen A. Snow, Fitchburg, Mass., Jan. 13, 1897. F. Asst. Min. Chr. Ch., Fitchburg, Mass., 1896-97; Mssy. S. Mark's Ch., Leominster, Mass., 1897-04; Mssy. Ch. Med. and adjacent mssn., Washington, Ga., 1904-05; Archd., Augusta, 1904; R. Chr. Ch., Savannah, Ga., 1905-14; Exam. Chapt.; Del. Gen. Conv., 1910, 13, 22; Secy. Bd. Mssn., Dio. Ga., 1906-14; R. S. Mary's Ch., N. Y., 1914-18; S. Peter's Ch., Redwood City, Cal., 1918-19; R. Ch. of Mess. Gonzales, W. Tex., 1919-22. In W. Texas, Mem. Bishop's Council Advice; Chrmn. Bd. Exam. Chapt.; Chrmn. Dio. Bd. Rel. Educ.; Rural Dean; Dep. to Prov. Syn.
- BROWN, Francis Craighill** (Sh.), Shanghai, China.—Prof. Church History, Central Theological School, Sept., 1928—. b. Gainesville, Fla., Dec. 27, 1900; s. John Henry Brown and Georgia Eleanor (Hampton). H. Sch., Pensacola, Fla.; Un. So., B.A., 1922; V. T. S., B.D., 1925. D—Jan., 1925, P—June, 1925, Bp. C. E. Woodcock, m. Helen Gardner Walker, Aug. 30, 1926. F. Cur. S. John's Pro-Cathd., Shanghai, China.
- BROWN, Francis Theodore** (Ariz.), 323 N. Leroux St., Flagstaff, Ariz.—R. Epiph. Ch., 1928—. Ya. A.B., 1891; Foote Fellow, 1892-94; Drew and Boston Sch. Theol., 1896. D—1910, P—1911, Bp. Greer, m. Ruth Marie Sites, June 21, 1899. F. Chapt. City Mssy. Soc. of N. Y. City, 1910; R. Emman. Ch., Manville, R. I.; R. S. Andr. Ch., Yonkers, N. Y., 1912-24; R. Trin. Ch., Gloversville, N. Y., 1924-28.
- BROWN, Frank L.** (W. N. Y.), 181 Morton St., Rochester, N. Y.—In-C. S. Simon's Ch.—*
- BROWN, George L.** (Minn.), Chatfield, Minn.—P-in-C. S. Matthew's, Chatfield, and Emman., Rushford, Nov., 1928—. D—, P—, June, 1926, Bp. T. N. Morrison. F. Asst. S. Thos. Ch., Sioux City, Ia.; P-in-C. Chariton, Abia, Garden Grove and Centerville, Ia., 1926.*
- BROWN, Herbert Haigh** (N. Y.), Pelham, N. Y.—R. Ch. Redeem., Pelham (North), N. Y., 1907—. Didsbury Coll., Victoria Un., Eng. D—1905, P—1907, Bp. Greer. F. Gr. Ch., N. Y. C., 1904-06; Ch. All Ang., N. Y. C., 1906-07.
- BROWN, Herbert Hamilton** (Kan.), Coffeyville, Kan.—Non-Par.—. b. London, Eng., 1867; s. George Hamilton Lowther Brown and Eliza Mary (Smith). Greenock Acad.; Jesus Coll., Oxon., B.A., 1893, M.A., 1897. D—1895, P—1897, Bp. S. Alban's. m. Charlotte Annie Bucknall, 1908; F. R. Chr. Ch., Newcastle, Wyo., 1922; Loc. Ten. Gd. Shpd. Ch., Lake Charles, La., 1925.*
- BROWN, Horace Marshall** (W. Va.), Charleston, W. Va.—P-in-C. S. Luke's Ch., 1925—. b. Union, W. Va., Apr. 4, 1899; s. Horace Marshall Brown, M. D., and Mary Eliza (Rudd). So. Methodist Un., B.A.; V. T. S., 1923. D—1923,
- Bp. Gravatt. m. Mattie M. Wicklms, 1920; F. P-in-C. Emman. Ch., Keyser, W. Va., 1923-25.*
- BROWN, James A.** (E.), Princess Anne, Md.—Retired—Ken., 1862; Nash, 1865. D—1865, Bp. Stevens; P—1865; Bp. Kerfoot. F. Trin. Ch., Washington, Pa.; Gr. Ch., Galion, O.; R. Emman. Ch., Hastings, Mich.; R. S. Paul Ch., Whitehaven, Pa.; R. S. Jas. Ch., Pittston, Pa.; R. S. Luke Ch., Queenstown, Md.*
- BROWN, James Benjamin** (U. S. C.), 411 S. Liberty St., Spartanburg, S. C.—R. Ch., Epiph., 1928—. b. Lexington Co., S. C., Apr. 18, 1899; s. Robert William Brown and Stella (Richardson). Pub. Sch., Lexington Co., Allen Un.; Bp. Payne Div. Sch., D—1925, Bp. Finlay. m. Sallie Larick, July 27, 1919. F. In-C. S. Ann's Ch., New Bookland, S. C.
- BROWN, John B.** (E. C.), Washington, N. C.—P-in-C. S. Paul Ch., Washington, S. Jude's Ch., Aurora, 1913—, and S. Stph. Mssn., Haddock's Cross Roads, 1925—. b. Newberry, S. C.; s. Howard H. Brown and Maria L. (Brown). Howard Un.; S. Paul's Sch., Lawrenceville, Va., 1899; King Theol. Hall, 1899; Hary, special subj. D—1899, P—1915. Bp. T. C. Darr, m. Rhoea E. Boyd, 1900. F. S. Mark Ch., Bracey, Va., 1900-05; M. S. Jas. Ch., Ocala, Fla., 1905-13. P-in-C. S. Thos., Ayden, N. C., 1913-25.*
- BROWN, J. Eldred**, 28 Otis St., Norwich, Conn.—R. Trin. Ch., Norwich, 1896—. Archd. New London, 1907—. b. Newport, R. I., Jan. 4, 1861; s. James Boone Brown and Mary Ann (Handy). Trin. Coll., B.A., 1883, M.A., 1886; Berk., 1886. D—1886, Bp. John Williams; P—1886, Bp. Spalding, m. Charlotte Mudge, Elmster, Middletown, Conn., June 22, 1887. F. R. Ch. Reconcil. Webster, Mass., 1887-96; Asst. All SS. Ch., Providence, R. I., Aug. to Nov., 1887; Headmaster Jas. Hall, Denver, Colo., 1886-87; Del. Prov. Syn., 1914-1923. Mem. Exec. Com. Dio. Conn., 1925, and various other societies. Jr. Fellow Trin. Coll., 1910. Fndr. Cler. of New London, Archd. and Pres. of same, 1897-1912. Pres. Huntington Memorial Home; Mem. Stndg. Com., Dio. Conn., 1919. Author: "A Half-Century of Parish Life" (1900).
- BROWN, John Henry** (Ky.), 200 Kennedy Court, Louisville, Ky.—R. S. Mark's Ch., 1920—. b. Columbia, S. C.; s. Frederick James Brown and Margaret Catherine (Murphy). Un. So., 1895; Grad. Div., 1898; G. T. S., B.D., 1909. D—1898, P—1899, Bp. Capers, m. Georgia Eleanor Hampton, July 5, 1899. F. Asst. City Mssn. Charleston, S. C., 1898-99; R. S. John Ch., Berkeley, and Trin. Ch., Black Oak, S. C., 1899-03; R. S. Pet. Ch., Ferdinandia, Fla., 1903-08; Chr. Ch., New Bern, N. C., 1908-10; R. Chr. Ch., Pensacola, Fla. Archd., W. Coast, 1910-20. Mem. Stndg. Com. Dio. Fla., 1908, 11 and 20; Exam. Chapt., Dio. Fla., 1907-08, 11 and 20; Dio. E. C., 1908-10; Gen. Conv., Dio. Fla., 1907, 13, 16, 19; Exam. Chapt. Dio. Ky.; Sec. Synod Prov. Sewanee.
- BROWN, John Henry** (Ga.), 422 W. Bolton St. N., Savannah, Ga.—P-in-C. S. Aug. Ch., Archd. of Col. Work in Dio., Asso. Ed. of Ch. Record, 1919—. b. New Berne, N. C., Oct. 8, 1882; s. William Brown and Annie (Hussey). Livings. Coll. A.B., 1899; East. N. C. Acad., 1895; Morris Brown Un., D.D., 1925. D—1915, P—1917, Bp. Weed, m. Adelaide Louise Fisher, June 23, 1893. F. Lay-R. and Mssy. Tehr., St. Nicholas, Fla., Emman. Mssn., 1912-15; In-C. S. Mich. and All Ang. Ch. and Overseer Paroch. Sch., Tallahassee, Fla., 1915-19.*
- BROWN, Joseph Hypkin** (Conn.), Mt. Vernon, N. Y.—Non-Par.—. S. Andr. D—1893, P—1895, Bp. Huntington. F. Antwerp, N. Y., 1893-97; Chr. Ch., Morristown, N. Y., 1897-1901; R. S. Mark Ch., Malone, N. Y., 1901-08; Chr. Ch., Norwalk, Conn., 1908; R. Calv. Ch., Bridgeport, Conn., 1908. Author: "The Rector of St. Paul's" and "Farmer Bibbins".*
- BROWN, Julius** (D.), Red Lake, Minn.—In-C. S. Antipas, Redby, Red Lake Reservation—*
- BROWN, Lawrence Lord** (Tex.), Virginia Theological Seminary, Alexandria, Va.—Student, V. T. S.—. b. Hutchinson, Kan., Jan. 29, 1904; s. Henry Herbert Brown and Elizabeth Emma (Lord). Un. Tex., B.A.; V. T. S. D—June, 1928, Bp. Quin.

- BROWN, Lewis** (Ind.), 55, The Savoy Apts., Indianapolis, Ind.—R. S. Paul Ch., 1900—Ken., B.D., 1882; N. I., Ph.D., 1901, D.—1882, Ep. Bedell, P.—1883, Ep. Jaggar. F. Trin. Ch., Troy, and S. Paul Ch., Greenville, O., 1882-83; Chapl. Ch. Redeemer. and S. Luke Ch., Cincinnati, O., 1883; S. Luke Ch., Cincinnati, O., 1884-94; R. S. Thom. Ch., Battle Creek, Mich., 1894-1900. Mem. Stnds. Com., Dio. W. Mich., 1895-99; Dio. Ind., 1903, 12, 22, 23; Exam. Chapl. Convo., W. Mich., 1894-97; Dep. Gen. Conv., W. Mich., 1898. Dio. Indianapolis, 1904, 07, 13, 16, 19, 22. Author: Poems.
- BROWN, Marcus J.** (Mar.), Iron River, Mich.—Vic. S. John's Ch., Iron River and S. Mark's Ch., Crystal Falls, 1925— b. North Adams, Mass., Sept. 28, 1868; s. Fred P. Brown and Ella (Preston). Drury Acad., N. Adams, 1887; Wms. Coll., B.A., 1887; Rochester Theol. Sem., B.D., 1894; W. T. S. D.—1905, P.—1906, Bp. Anderson. F. Baptist Clergyman for eleven years. Hon. Can. Trin. Cathd., Omaha, Neb., 1912-23. S. John's Ch. Munising, Ch. Gd. Shpd., St. Ignace. All SS. Ch., Newberry and S. Andr. Ch., Moran, Mich., 1923-25.
- BROWN, Melford Losee** (N. Y.), 133 Glenn Ave., Mt. Vernon, N. Y.—R. Asc. Ch.—F. All Ang. Ch., N. Y. C.*
- BROWN, Osmund Henry** (W. N. Y.), 166 Goodell St., Buffalo, N. Y.—R. S. Phillips Ch., Oct., 1923— b. Jamaica, B. W. Indies, 1883; s. James Allen Vas Brown and Evelyn (Henry). West Indies and Washington, D. C.; Oskaloosa Un., B.A.; Hartford Fndtn., Pd.M., 1919; B.D., 1916; G. T. S. D.—1915, P.—1916, m. Harriet Nichols, 1920. F. R. S. Thos. Ch., Red Bank, N. J.
- BROWN, Percy James**, Torresdale, Phil., Pa.—R. All SS. Ch.—Un. Pa., B.A., 1903; Phil. Div. Sch., 1907, D.—1907, Ep. Whitaker, P.—1907, Bp. Scarborough. F. Chap. Ho. Merc. Sav. for crippled children, Phila., 1907-09; Asst. Old S. Pet. Ch., Philadelphia, Pa., 1909-12; Sr. Can. Chr. Ch. Cathd., St. Louis, Mo., 1912.*
- BROWN, Richard I.** (Ky.), 729 E. St. Catherine St., Louisville, Ky.—R. S. Stephens Ch., 1928—, D.—June, 1927, P.—Dec., 1927, Bp. Woodcock. F. P-in-C. S. Mary's Mssn., Madisonville, Ky.*
- BROWN, Robert Alexander** (L. I.), 990 Bushwick Ave., Brooklyn, N. Y.—R. Calvary Ch., Nov., 1928— b. Bloomingburg, N. Y., Mar. 30, 1892; s. Rev. Robert Alexander Brown, Ph.D., S. T. D., and Emma Ann (Evans) Brown. Trin. Sch., N. Y. C.; H. Sch., Bernardville, N. J.; W. and M. Coll.; V. T. S., 1919. D.—1918, P.—1919, Bp. Mathews. F. R. Ch. of Our Saviour and Chapl. Home and Infirmary, Baltimore, Md., 1919-23; Asst. Min. Chr. Ch., Baltimore, Md., 1923-24; Chapl. Tome School, Port Deposit, Md., 1924-25. Chapl. 71st Inf., N. G., N. Y.
- BROWN, Robert Davis** (P.), 7341 Monticello St., Pittsburgh, Pa.—R. Ho. Cross Ch., Jan., 1924—, Dart., B.A., 1898; E. T. S., B.D., 1901, D.—1901, Bp. Lawrence; P.—1903, Bp. Vincent. F. Min. S. Paul's Chap., Chester, Pa., 1901-02; Educa. Wk., 1902-03; Min. S. Phil. Ch., Columbus, O., 1903-12; R. S. Phil., Newark, N. J., 1912-24.
- BROWN, Sumner Jerome** (Ma.), Barnstable, Mass.—R. S. Mary's Ch., May, 1928— b. Springfield, Mass., Oct. 26, 1899; s. George Hamilton Brown and Annie Hubbard (Fuller). Cent. H. Sch., Springfield; Amh., B.A.; E. T. S., B.D., 1925; D.—1925, Bp. Slattery, P.—1926, Bp. Remington. m. Eunice Heleva Clark, Sept. 9, 1925. F. In-C. S. John Ch., Prairie City, Ore.
- BROWN, Thomas D.** (Va.), 315 So. Lombardy St., Richmond, Va.—R. Osgood Meml. Ch., Dec., 1928— b. King and Queen Co., Va., April 18, 1895; s. John Edward Brown and Fannie Thornton (Taylor). Essex E. Acad.; Bp. Payne Div. Sch., 1920, D.—1920, P.—1922, Bp. Brown. m. Frances Othelia Hoffman, May 8, 1920. F. D-in-C. Charlottesville, Va., 1920-22. P-in-C. Chap. Redeemer, Oklahoma City, 1922-26; R. S. Luke Par., Columbia, S. C., 1926-28.
- BROWN, Thomas J.** (W.), 1618 T. St., N. W., Washington, D. C.*
- BROWN, Thomas Moore** (S. W. Va.), Lynchburg, Va.—In-C. S. John's Ch.—*
- BROWN, Wilbur Fiske** (N. Y.), New Platz, N. Y.—P-in-C. S. Andr. Ch., Nov., 1928— b. N. Y. C., April 18, 1868; s. Wilbur Fiske Brown and Julia Catherine Dutcher (Halsey). Priv. and Pub. Sch., C. C., N. Y.; Colmb.; H. U. N. B. I.; G. T. S. D.—1921, Bp. Manning, P.—1922, Bp. Lloyd. m. Florence L. Sullivan, Aug. 15, 1927.
- BROWN, William A.** (W. N. Y.), 83 Main St., Phelps, N. Y.—R. S. Joh. Ch., Phelps, 1918—, b. Ballston Spa, N. Y.; s. Charles M. Brown and Emma (Hutchinson). Troy Conference Acad., Poultney, Vt.; Un. Vt.; Drew Theol. Sch.; De Lancy Div. Sch. D.—1917, Bp. Olmsted, P.—1918, Bp. Courtney. m. Mabel E. Wooley, Oct. 23, 1912.
- BROWN, William Ambrose** (S. V.), 115 Washington St., Portsmouth, Va.—R. S. John Ch., Portsmouth, 1904—, Secy. Dio. S. Va., 1909—, b. Albemarle Co., Va., Jan. 3, 1878; s. Henry William Brown and Sarah Slade (Bunyard). Roa. Coll., Salem, Va., A.B., 1898, A.M., 1901; V. T. S., 1901, B.D., 1902, D.D., 1917, D.—1901, P.—1902, Bp. Randolph. m. Mary Ramsay, Alexandria, Va., Oct. 29, 1902. F. D-in-C. Chr. Ch., Blacksburg, Va., 1901-02. R. Macgill Meml. Ch., Pulaski, Va., 1902-04. Dean Norfolk Convo.; Dep. Gen. Conv. So. Va., 1919, 22, 25, 28; Dio. Exec. Bd. Rotary Club.
- BROWN, William H. J.** (S. C.), 527 W. Woodlawn Ave., Sumter, S. C.—In-C. Gd. Shepherd Ch.—*
- BROWN, William John** (Vt.), N. Main St., Manchester Centre, Vt.—R. S. Paul's Wells, 1921—, Zion Ch., Manchester, and P-in-C. S. Margaret Mssn., Middletown, S. Albans, West Pawlet, Vt., 1923—, b. West Farms, N. Y. C., Mar. 26, 1884; s. William John Brown and Mary Amelia (Hinnau). H. Sch., White Plains, N. Y.; Nor. Sch., Jamaica, N. Y.; G. T. S. D.—1920, P.—1921, Ep. Bliss.
- BROWN, William McMurdo** (Colo.), 22nd and Dexter St., Denver, Colo.—R. S. Thomas Ch., 1928—, b. Dundee, Scotland, Sept. 25, 1888; s. George McMurdo Brown and Frances (Warburton). Geo. Heriots, Edinburgh, Scotland, D.—1922, P.—1923, Bp. Ingley. m. Mary Elizabeth Coombs, 1911. F. Asst. S. Thos. Ch., Denver, Colo., 1921-22; R. S. Matth. Ch., Grand Junction, Colo., and Dean W. Colo., 1922-23.
- BROWN, William Meade** (Tex.), Lufkin, Tex.—In-C. S. Cyprian's Ch.—, D.—June, 1927, Bp. Woodcock.*
- BROWN, Wyatt** (W. N. Y.), 88 Lexington Ave., Buffalo, N. Y.—R. S. Paul's Cathd., Dec., 1928—, b. Eufaula, Ala., Feb. 14, 1884; s. Eugene Lewis Brown and Serena (Hoole). Un. So., B.A., 1905, B.D., 1908; Un. Ala., Litt.D., 1915; S. John's Coll., D.D., 1920, D.—1908, P.—1909, Bp. Beckwith. m. Laura Little, Montgomery, Ala., Sept. 5, 1911. F. Asst. S. Joh. Ch., Montgomery, Ala.; M-in-C. S. Mark's Ch., Prattville, Ala., 1908-09; R. All SS. Ch., Mobile, Ala., 1909-13; R. Trin. Ch., Asheville, N. C., 1913-15. R. Ch. Ascen., Pittsburgh, Pa., 1915-20; R. Ch. S. Mich. and all Ang., Baltimore, Md., 1920-28. Mem. Phi Delta Theta Frat. Dep. Gen. Conv., 1919; Mem. Stnds. Com., Dio. Md.; Secy. Stnds. Com.; Cathd. Trust.; Exam. Chapl.; Trust. Church Home and Infirmary, Dio. Md., 1925-28. Pub. "Chasing Foxes," and other Sermons.
- BROWNE, Duncan Hodge** (C.), 666 Rush St., Chicago, Ill.—R. S. Jas. Ch., Chicago, 1924—, Dean of the Cathd.—, b. Orange, N. J., Oct. 31, 1879; s. Thos. Prosser Browne and Sarah (Hodge). Trin. Sch., N. Y.; Colmb., B.A., 1905, P. G., 1905-06, S.T.D., Hon., 1923. Gen. and Union Theo. Sems., 1905-08. D.—1908, P.—1909, Bp. Greer. m. Alice Bell Lester, July 12, 1911. F. Vic., Bronx Church House, N. Y. C., 1908-10; F. Chr. Ch., New Brighton, N. Y., 1908-21; Chap. Capt. 305th Infantry, 77th Division A. E. F., 1917-19; Dean S. John's Cathd., Denver, Colo., 1921-24. Mem. Dioc. Coun.; Mem. Cathedral Chapter; Trust. St. Luke's Hospital, Chicago; Chrmn. Soc. Ser. Dept., Chicago.
- BROWNE, George Israel** (Conn.), Washington, Conn.—Retired— b. Brooklyn, Conn., March 19, 1866; s. George Browne and Katherine Toney (Camp). Trin. Coll., B.A., 1888, M.A., 1891; Berk., 1888-91. D.—1891, P.—1892, Bp. John Williams. m. Mary Freeborn Davenport, Stamford, Conn., June 20, 1894. F. Cur. S. Joh.

- Ch. Stamford, Conn., 1891-94; R. Trin. Ch., Branford, Conn., 1894-98; R. S. Joh. Ch., Bellefonte, Pa., 1898-06; R. S. Paul's Ch., Harrisburg, Pa., 1906-08. Mem. Stng. Com., 1906-16; Exam. Chapl., 1909-13; Del. Gen. Conv., 1916; R. S. Joh., Lancaster, Pa., 1908-20; S. Joh., Washington, Conn., 1920-23; Asst. S. Mary's Ch., Brooklyn, N. Y., five mos., 1924; R. Ch. Our Sav., Plainville, Conn., 1924-26.
- BROWNE, Henry Bartholomew** (C.), 5411 Michigan Ave., Chicago, Ill.—P-in-C. S. Thos. Ch., Chicago, Jan., 1926—. b. Jamaica, B. W. I.; s. Thomas Brown and Henrietta (O'Neil). Spl. Std. Camb. Prelim.; Cantab, Eng., 1903; K. T. S., 1905; Oskaloosa Un., Ia., B.D., 1911. D—1905, P—1906, Bp. Millspaugh, m. Mrs. Lulu Mae Noel, Dec. 2, 1925. F. Meth. Min.; R. S. Phil. Ch., Leavenworth, Kan., and Ascen., Kansas City, Kan. (orgzr.), 1905-06; R. S. Sim. the Cyr., Topeka, Kan., 1906-12; R. Ch. Ho. Redeem., Denver, 1912-20, and Mssy. Ch. Eph., Colorado Springs, 1916-20; P-in-C. S. Andr. Ch., Evanston, Ill., 1920-24; Acting P-in-C. S. Thos. Ch., Chicago, Ill., 1924-26; Secy.-Treas. Dioc. S. S. Com., Colo., 1919-20.
- BROWNE, John Davidson Hawthorne** (L. A.), 1312 Amherst Ave., Sawtelle, Los Angeles, Cal.—Can. S. Paul's Cathd., Los Angeles, 1924—. Dal. Coll., Halifax; K. C. W. D—1873, P—1874, Bp. of N. S. m. T. M. Archer, daughter, Rev. J. W. Bellew Archer, Vic. Churchill, Eng., Dec. 7, 1875. F. Gen. Dioc. Secy., N. S., 1880-84; P-in-C. S. Paul's, Pomona, Cal., 1884-86; R. All SS. Ch., Pasadena, Cal., 1886-88; P-in-C. Ho. Trin., Covina, Cal., 1889-96; R. S. John's, San Bernardino, Cal., 1896-1900; R. S. Augustine-by-the-Sea, Santa Monica, Cal., 1900-15; Vic. S. John's, Sawtelle, Cal., 1918-23; Archd. and Pres. Convoc., Dio. L. A.; Rural Dean, Dio. L. A. Pres. Ch. Extension Soc. (inc.); Dep. Gen. Conv., 1901, 04, Vice-Pres. Bd. Directors Church Home for Children; Mem. Bd. Management Church Home for the Aged. Editor and Pub., "Church Work," N. S. Can., 1876-84 and "Church Guardian," N. S. Can., 1880-84. Editor Dioc. Paper, Los Angeles, 1897—.
- BROWNE, Lewis Beeman** (Md.), St. John's Rectory, Frostburg, Md.—R. S. John's Ch., Frostburg, and S. Peter's, Lonaconing, Md., 1920—. b. Baltimore, Md., Aug. 24, 1867; s. Lewis Beeman Browne and Augusta Jessop (Bayless). D—1888, P—1892, Ep. Paret. m. Eva Poumairat, Baltimore, Md., Dec. 30, 1890. F. R. S. Jas. Ch. Westport, Md., 1888-97; S. Matt. Ch., Sparrow's Point, Md., 1898-09; R. S. Andr. Ch., Hamilton and S. Mathias Ch., Raspeburg, Md., 1909-10; R. S. Sph. Ch., Thurmont, and S. Anne's Ch., Smithburg, Md., 1911-13; Echl. Court, 1914; R. Havre de Grace Par., S. John Ch., Harford Co., Md., 1913-20. Mem. Com. Records Dio. Md., 1926. Author: "Historical Sketch of Havre de Grace Parish" (Ledger Press, Havre de Grace, 1917, 50c).
- BROWNE, Thomas M.** (Sw. V.), Lynchburg, Va.—R. S. Joh. Ch.—*
- BROWNELL, John Francis Nemle** (Lib.), Edina, Grand Bassa, Liberia, W. Africa.—R. S. Luke's and S. Andrew's, 1927—. b. Webbs, Cavalla River, Cape Palmas, Sept. 26, 1896; s. Francis T. Brownell and Maria Baade (Bryant). Cape Palmas Sem.; Cuttington Coll.; Theol. Dept., Cuttington Coll. D—1926, Bp. Gardiner, P—1928, Bp. Campbell, m. Miss Cornelia Jannie E. White, Dec. 26, 1928.
- BROWNING, Robert Evans** (Md.), 827 N. Arlington Ave., Baltimore, Md.—R. Ch. Ascen., 1922—. b. Washington, D. C., July 2, 1880; s. L. Browning and Mary M. W. (Evans). S. Sph. Coll., B.A., 1904; V. T. S., B.D., 1907. D—1907, Bp. Satterlee, P—1908, Bp. Burton, m. Della L. Buchanan, Sept. 19, 1910. F. R. Ch. Asc., Washington, D. C., 1907-08; S. Joh. Un., Shanghai, China, Tehng. Staff, 1908-10; R. Emman. Par. and Mssn., Marshfield, Ore., 1910-17; R. Ch. Gd. Shpd., Silver City, N. M., Vic. 4 Mssn., 1917-18; Chapl. A. E. F., France, 1918-19; Chapl. House Cor.; P-in-C. S. Mary Ch., Jessup, Epiph. Chapl., Camp Meade, also Civ. Chapl., Camp Meade, 1919-20; Assoc. R. Epiph. Ch., Washington, D. C., 1920-22.
- BROWNLEE, Joseph McClung** (Be.), 112 Susquehanna Ave., Olyphant, Pa.—R. S. Geo. Ch., Oct., 1927—. b. Wytheville, Va., May 1, 1892; s. Edward Gould Brownlee and Mary Ellen (McClung). N. E. High Sch., Phila.; Un. of Pa., B.S., 1913; Princ., 1920, Th.M., 1921. D—1920, P—1921, Bp. Rhinelander. F. Asst. Calv. Ch., Germantown, Pa., 1920-27.
- BROWN-SERMAN, Stanley** (N. Y.), 78 First Ave., Nyack, N. Y.—R. Gr. Ch., 1923—. b. Scarborough, Eng., 1883; s. William Brown-Serman and Elizabeth (Walker). Keble Coll., Ox.; Colomb. Un., B.A., M.A.; G. T. S., B.D., 1908, D—1908, P—1908, Bp. Greer, m. Marion Montagu Clarke, 1915. F. P-in-C. Chapl. Aton., N. Y. C., 1908-09; Fellow of G. T. S., Res. at Oxf'd.; Cur. All SS., Brill, Bucks, Eng., 1910-12; R. Zion Ch., Dobbs Ferry, N. Y., 1915-23.*
- BROWN-SERMAN, William** (A.), St. Hubert's Isle, Raquette Lake, N. Y.—Non-Par.—
- BRUCE, Edward Moncrieff** (L. A.), 19 Via dell' Erta Canina, Florence, Italy.—Assoc. P. S. James Amer. Ch., Florence—. b. Leghorn, Italy, May 13, 1859; s. Thomas Humble Bruce and Rosamond (Simpson). Prussian Embassy Sch., Rome, Italy. D—1921, Bp. Jos. H. Johnson, P—1922, Bp. Wm. T. Manning, m. Helen Comstock Howe, 1912. F. P-in-C. Chr. Ch., Savannah, Ga. Temporarily-in-C. Services Army Post, Ft. Screven, Ga., 1924; Chapl. Bishop's Sch., La Jolla, Cal., 1924-25; Asst. Chapl. Ch. of the Ho. Cross, Palermo, Italy, 1926.
- BRUCE, G. O. T.** (Ariz.), Clifton, Ariz.—In-C. S. Philip's—*
- BRUCE, Harry** (Vt.), Holy Trinity Rectory, Swanton, Vt.—R. Ho. Trin. Ch., Oct., 1926—. b. Chelmsford, Eng., Sept. 25, 1887; s. William Edward Bruce and Charlotte (Wright). S. John's, Chelmsford; Trin. Un., Toronto, Can.; Theol. Sch., 1910. D—1910, P—1911, Bp. of Algoma (Can.), m. Rose Louisa M. Goodman, 1910. F. S. Trin. Ch., Alliance, and S. Math. Ch., Sebring, O., 1922-24; R. S. Paul's Ch., St. Joseph, Mich., 1924-26.
- BRUCE, William Alexander** (Tenn.), 700 Sixth Ave. S., Nashville, Tenn.—Retired—. b. Niagara Falls, N. Y.; s. William Henry Bruce and Minerva (Brown). Pub. Sch., Rochester, N. Y.; Un. Rochester, Special Training. D—1909, P—1910, Bp. Fawcett, m. Margaret Ann Anderson, Chicago, Ill. F. Ch. S. Mary-the-Virgin, Keokuk, Ia., 1908; Orgnd. S. Thom. Ch., Minneapolis, Minn., 1899; S. Alban's Ch., Quincy, Ill., 1910; S. Cyprian Ch., Peoria, Ill., 1910; R. S. Thom. Ch., Jackson, Tenn., 1912-18; Vic. Ho. Trin. Ch., Nashville, Tenn., 1918. Author: "Afro-American Progress" (Coheland & Phillips, Aurora, Ill., 1894, \$1.00); "The Society of the World" (Duluth, Minn., 1895); "The World" (St. Paul, Minn., 1898), both newspapers.*
- BRUGUIER, Philip Charles** (S. D.), P. O. Allen, S. D.—In-C. All SS., Martin, Grace and S. Mary's Chap., Sand Hill, Pine Ridge Mssn.—*
- BRUGLER, Charles E.** (N. J.), Off., 55 W. 44th St., N. Y. C.; Res., Rye Lake, White Plains, N. Y.—Director Bureau Research, N. Y. C.—F. R. S. Pet. Ch., Port Chester, N. Y.; R. All SS. Ch., Lakewood, N. J.*
- BRUNNER, Francis Frederic** (Minn.), 1051 16th Ave. S. E., Minneapolis, Minn.—Non-Par.— b. Albany, N. Y., Sept. 26, 1880; s. Joseph Michael Brunner and Elizabeth Florence (Marsh). Educ. Monastic Schs. of Passionist Faths., affil. with N. Y. State Regents and N. J. St. Bd. Educ., B.A., Ph.D. D—1904, P—1904, Bp. John J. O'Connor (R. C.). Recd. from R. C. Communion, 1914, by Bp. Edsall, m. Hazel Catherine Massy, Phillipsburg, N. J., Sept. 2, 1913 (deceased Apr. 2, 1923). F. Rom. Cath. R. Central City, Neb., 1914-15; R. Chr. Ch., Minneapolis, 1915-18; Mssy-in-C. S. Andr. Ch., Waterville, Minn., 1920; P-in-C. Ho. Trin. Ch., Minneapolis, Minn. Supt. Schools, Elystan, Minn.; Prof. Foreign Languages, Mpls. Public Schools, Mpls. Evening Schools.*
- BRUNTON, Frank M.** (S. F.), Barton, Fla.—R. Ho. Trin. Ch.—F. In-C. Ho. Comm. Ch., Alledale, S. C.*
- BRUSH, George Robert** (Vt.), St. James Rectory, Arlington, Vt.—R. S. James Ch., 1926—. b.

- Cornwall, Conn., Mar. 23, 1871; s. Jesse Brush, D.D., and Ellen (Newcomb). H. Sch., Clinton, Conn.; Hob. Coll., B.A., 1892, M.A., 1896; G. T. S., 1896. D.—1896. Bp. Cox, P.—1897. Bp. Walker. m. Anna H. H. Hale, April 17, 1908. F. R. Randolph, N. Y., 1896-99; R. Salamanca, N. Y., 1899-01; Asst. S. Luke's Ch., Rochester, N. Y., 1901-05; Newark, N. Y., 1905-10; Vergennes, Vt., 1910-13; R. Trin. Ch., Shelburne, Vt., 1913-20. Dist. Mssy. Lamolite Co., P-in-C. S. Joh. the Bapt. Mssn., Hardwick, S. Joh. Mssn., Stowe, and Mssns. at Morrisville, Hyde Park, Vt., 1920-26.
- BRUSSTAR, Leon Mark** (Conn.), 2024 E. Main St., Waterbury, Conn.—Vic. Chr. Chap. S. Joh. Par., 1924—. b. Pittsburgh, Pa., Feb. 29, 1892; s. Benjamin Franklin Brusstar and Mary (Russell). New Haven, Conn., H. Sch., 1910; Un. Mich., B.A., 1914; Berk. Div. Sch., 1922, B.D., 1923; Un. Oxford, Eng., 1922-23, Diploma in Theology. D.—1922, Bp. Brewster, P.—1923, Bp. Garland. m. Ora Winifred Wood, June 13, 1922. F. Master Epis. Acad., Phil., Sept., 1923-1926, 1924; Cur. S. Mary's Ch., Phila., Pa., 1923-24.*
- BRYAN, Henry B.** (Nk), 268 Second St., Jersey City, N. J.—R. Gr. Ch., Van Vorst, Jersey City, 1918—. b. Philadelphia, Pa., Oct. 30, 1862; s. Charles Henry Bryan and Mary E. (Reading) Bryan. Epis. Acad., Phila., Pa.; Un. Pa.; S. Stph., B.D., 1898; Phila. Div. Sch. D.—1885, Bp. Stevens, P.—1887, Bp. Whitehead. m. Jeanette Young, 1887. F. R. Trin. Ch., Buckingham, Pa.; Archd. Queens and Nassau, Dio. L. I., 1896-1907; Can. Almoner and Can. Missioner, Cathd. of Incarnation, Garden City, L. I., N. Y., 1896-1907; Archd. and Vic. General, Panama Canal Zone and adjacent parts, 1907-12.
- BRYANT, Nelson Weston** (Me.), 15 Pleasant St., Gardiner, Me.—R. Chr. Ch., Feb., 1928—. b. Boston, Mass., Sept. 18, 1901; s. Frank Bryant and Mary (Weston). Boston Eng. H. Sch.; Tufts Coll.; Ya., B.A.; E. T. S., B.D. D.—1926, P.—1927, Bp. Slattery. m. Alexenia M. Kendrick, June 19, 1926. F. Asst. S. Stph. Ch., Lynn, Mass.
- BRYANT, Seelye** (R. I.), 114 Trenton St., Pawtucket, R. I.—R. Ch. of Advent, Jan., 1929—. F. P-in-C. Ch. of Ho. Spirit, N. Providence, R. I.*
- BRYDON, D.D., George MacLaren** (Va.), Res., 3810 Hawthorn Ave., Off., 110 Franklin St., Richmond, Va.—Secy., Treas., Regstr. and Exec. Secy. and Treas. Dioc. Mssy. Soc., Dio. Va., 1910—. b. Danville, Va., June 27, 1875; s. Robert Brydon and Ellen Page (Dame). Roa. Coll., B.A., 1896, D.D., 1928; V. T. S., 1899, B.D., 1914. D.—1899, P.—1900, Bp. Randolph. m. Nathalie Page Coleman, Sept. 5, 1901. F. Min. Randolph Par., Halifax Co., Va., 1899-1900; Asst. Emman. Ch., Baltimore, 1900-01; R. S. Paul's Ch., Mt. Calv. Ch., Chr. Ch., Loudoun Co., Va., 1901-04; Asst. Emman. h. Baltimore, Md., 1904-07; R. Trin. Ch., Morgantown, W. Va., 1907-11; R. S. Paul's Par. and Hanover Par., King George Co., Va., 1911-14; City Mssy., Richmond, Va., 1914-17; R. S. Mark's, Richmond, 1917-19; Archd. Cold. Wk., Dio. Va., 1914.
- BUBB, Charles Clinch** (O.), 208 N. Park Ave., Fremont, O.—R. S. Paul Ch., 1920—. b. Pittsburgh, Pa.; s. Charles Clinch Bubb and Rachael Ann (McBrier). Pub. Sch., Warren, O.; Ken., B.A., 1899, N.A., 1902, D.D., 1924; Bex. Hall; Keble Coll., Oxford, 1902-03. D.—1902, P.—1903, Bp. Leonard. m. Emma Mary Aston, 1919. F. Bp.'s Chapl. and R. S. Mary Ch., Cleveland, O., 1903-05; Asst. Gr. Ch., Cleveland, O., 1905-06; R. Gr. Ch., Cleveland, 1906-20; Hon. Can. Trin. Cathd., Cleveland, 1914—. Exam. Chapl.; Mem. Study Com.; Secy., 1915. Joint Author, Rev. Geo. F. Smythe, "History of the Diocese of Ohio."*
- BUCHANAN, Clarence Van** (N. Y.), Box 50, Pleasant Valley, N. Y.—P-in-C. S. Paul's Ch., Pleasant Valley and Manchester Bridge, Nov., 1928—. b. Colliers, W. Va., Dec. 17, 1898; s. Chauncey Buchanan and Stella (Beatty). S. Stph. Coll., prep., 1918-20; S. Stph. Coll., A.B., 1925; G. T. S., 1927, Post-Grad., 1927-28. D—
- 1927, P.—1928, Bp. Manning. m. Helen Marie Stickle, 1927. F. M-in-C. S. Andrew's, Clason Point, N. Y., 1927-28; Cur. Ho. Trin. Ch., N. Y. C., Jan.-Oct., 1928.
- BUCHANAN, Kenneth R.** Helper, Utah.—In-C. S. Barnabas—. F. R. S. Andr. Ch., Richmond, and Trin. Ch., New Drop, N. Y.*
- BUCK, Calvert E.** (W.), 3212 38th St., N. W., Washington, D. C.—Supt. Episc. Eye, Ear and Throat Hospital, Feb., 1928—. b. Washington, D. C., May 1, 1895; s. Rev. Charles E. Buck and Emilie (Chesley). H. Sch., Washington; V. T. S., 1924. D.—1923, P.—1924, Bp. J. E. Freeman. m. Miss Helen Monroe, Dec. 1, 1916. F. R. Chr. Ch., Washington, D. C., 1924-28.
- BUCK, Frederick Earle** (Ma.), 523 Hancock St., Wollaston, Mass.—R. S. Chrysostom Par., Oct., 1920—. b. Danielson, Mass., 1876; s. Edward Clinton Buck and Martha (Roberts). Trin., Hart., B.A.; Berk. Div. Sch., 1901. D.—1901, Bp. Brewster, P.—1902, Bp. McVickar. m. Dorothy Bartlett, June 21, 1916. F. Asst. All SS. Ch., Worcester, Mass., 1918-20.
- BUCK, George Hickman** (Conn.), The Greenway Apts., Baltimore, Md.—R. Emer. S. Jas. Ch., Derby, Conn., 1928—. G. T. S., 1879. D.—1879, Bp. Potter, P.—1880, Bp. Paddock. F. Asst. Emman. Ch., Boston, Mass., 1879-80; Mssy. Gr. Ch., S. Boston, Mass., 1880-87; Archd., New Haven, 1900-27; R. S. Jas. Ch., Derby, Conn., 1887-1928.
- BUCKINGHAM, Hubert John H.** (O.), 57 W. 5th St., Chillicothe, O.—R. S. Paul's Ch., Jan., 1929—. b. Buckingham, Eng., Nov. 19, 1888; s. John Samuel Chandos Buckingham and Maryanne Sybil (Hope-Clowes). Brandon Coll.; Minn. St. Teachers Cert.; Un. Chicago; Nash.; Sea., 1918, B.D., 1926. D.—1917, P.—1918, Bp. Weller. m. Alison McBean, June 24, 1924. F. R. Ch. of Our Saviour, Little Falls, Minn., 1918-20, and Asst. Prin. Little Falls H. Sch., Teacher of English and French; In-C. Pro-Cathd., Calgary, Alberta, Can., summer, 1919-20, Cantor and Chapl. to H. R. H. Edward, Prince of Wales, great Memorial Service; R. Chr. Ch., Chicago, Ill., 1920-27; Stdt. Harv., 1927-29.
- BUDE, Samuel Allison** (Conn.), 1452 Thomas Ave., Waterville, Conn.—R. S. Paul Par., Apr., 1928—. b. Middletown, Conn., Jan. 20, 1901; s. Andrew William Bude and Anna M. (Allison). Middletown H. Sch.; Wesin., B.A., 1918-22; Berk. Div., 1922-23; Va. Theol. Sem., B.D., 1923-25. D.—May, 1925, P.—May, 1926, Bp. C. Brewster. m. Dorothy Coulter, June, 1927. F. Asst. Trin. Ch., Hartford, Conn., 1925-28.
- BUDLONG, Carl Montgomery** (N. J.), Scotch Plains, N. J.—R. All SS. Ch., Mar., 1929—. b. Camden, N. Y., April 8, 1883; s. Rev. Frank D. Budlong and S. Elizabeth (Grandy). Shattuck Mil. Sch., 1901; Courses Colomb.; G. T. S., 1915-17. D.—1917, Bp. Babcock, P.—1918, Bp. Page. m. Isabel C. Newman, 1920. F. Vic. S. Joh. Ch., Colville, and Parish in Stevens Co., Wash., 1917-21. R. S. Jas. Ch., Fall River, Mass., 1921-25; R. Chr. Ch., Norwich, Conn., 1925-28.
- BUDLONG, Frederick Grandy** (Conn.), 248 E. Putnam Ave., Greenwich, Conn.—R. Chr. Ch., 1925—. b. Camden, N. Y., July 10, 1881; s. Frank Dorr Budlong and Sarah Elizabeth (Grandy). Hob., B.A., 1904, S.T.D., 1920; G. T. S., 1907; Un. Pittsburgh, D.D., 1921. D.—1907, P.—1907, Bp. Edsall. m. Mary Elizabeth Corbett, Brooklyn, N. Y., April 30, 1910. F. Cur. S. Joh.-the-Evang. Ch., St. Paul, Minn., 1909-12; R. Chr. Ch., St. Paul, Minn., 1909-12; R. Chr. Ch., Winnetka, Ill., 1912-16; R. S. Pet. Ch., Chicago, Ill., 1916-20; R. Ch. of Ascen., Pittsburgh, Pa., 1920-25. Mem. Bd. Mssns. and Ed. Trustees of various diocesan institutions. Dean St. Paul, 1912; Mem. Bd. Mssns., Cathd. Chap., D. B. R. E. Dio. Finance Com., Stndg. Com., Chicago, Ill.; Trustee of Waterman Hall, Lecturer West. Theol. Sem., 1914-21; Mem. Bd. Relig. Educ. Exec. Coun., Stndg. Com., Dioc. Coun., Pittsburgh, Pa.; Chaplain Rosemary Hall, Greenwich, Mem. Dept. Mssns. and Dept. Rel. Educ. Com. Dep. Gen. Conv., 1922 and 1925; Alt., 1928. Author: "Words of Comfort."
- BUDLONG, Jay Scott** (W. T.), McAllen, Tex.—P-in-C. Trin. Ch., McAllen and Pharr, Tex., Dec., 1928—. b. Rhode Island, July 20, 1869.

- Sea, 1903. D—1899, Bp. Hare, P—1904, Bp. Keator, act. for Bp. Edsall. m. Frances Lucile Van Hooser, Worcester, Mass., March 21, 1892 (died Oct. 5, 1918). (2) Miss Ruth Postelle, Oklahoma City, Okla., Dec. 7th, 1921. F. M. S. Paul Ch., Vermillion, and Ch. Ascen., Springfield, S. D., 1898-1901; R. All SS. Ch., Portland, Ore., 1904-05; R. Chr. Ch., Austin, Minn., 1905-09; R. Ch. Ascen., Stillwater, Minn., 1910-12; R. All SS. Ch., Minneapolis, Minn., 1912-15; R. Trin. Ch., Oshkosh, Wis., 1915-16; Dean S. Mark Cathd., Hastings, Neb., 1916-18; Dean Faribault Deanery, Minn., 1907-09; Trust. Dio. Fond du Lac, and Mem. Bd. Mssns., 1915-16; R. Trin. Ch., Guthrie, and P-in-C Gr. Ch., Ponca City, Miss. Dist., Okla., 1919-22; R. S. Joh. Ch., San Antonio, Tex., 1922-23; Dep. Genl. Conv., 1925, 28; Mem. Dioc. Exec. Board; Mem. Stnd. Comm. W. Tex.; Chrnm. Board Rel. Educ.
- BUISCH, Louis H.** (W. N. Y.), Non-Par.—G. T. S., 1905—. D—1905, P—1907, Bp. Walker, F. Angelica, N. Y., 1905-08; Asst. S. Paul's Cath., Buffalo, N. Y., 1908; R. S. Matth. Ch., Fairbanks, Alaska; R. S. Joh. Ch., Wellsville, N. Y.*
- BULKLEY, William Francis** (Utah), 75 P. St., Salt Lake City, Utah.—Archd. of Utah, Jan., 1925—. Exec. Secy., Dio. Utah, 1925—. b. Tashua, Conn., Apr. 21, 1881; s. William Howard Bulkley and Annie Florence (Pemberton). Trin. Coll., B.A., 1905; Berk. Div. Sch., B.D., 1908. D—1908, Bp. C. B. Brewster, P—1909, Bp. Spalding, m. Fanny Douglas Lees, Feb., 1914. F. Gen. Mssy., Utah, 1917-25; Mssy.-in-C. Provo, Utah, 1914-29. Del. Mtng. 8th Dept., 1912; Mem. Coun. of Advice; Exam. Chapl.; Secy. Soc. Ser. Cmsn., 1910-29; Bd. Relig. Educa., 1910-29; Mem. Bd. and Coun., 1925, 26, 27, 28, 29; Mem. Utah Bd. Mssn., 1925, 26, 27, 28, 29; Del. Provl. Synod, 1920, 23, 24, 25, 26, 27, 29; Alt. Provl. Synod, 1928; Mem. Provl. Dept. Soc. Ser., 1926—. Mem. Cmsn. Rural Work, 8th Prov., 1928, 29; Del. Gen. Conv., 1919; Alt. Gen. Conv., 1928.
- BULKLEY, William Howard** (M.), Pointe aux Pins, Cheboygan, Mich.—Retired, 1918—Rector Emeritus, Ch. Transfiguration, Pointe aux Pins, Bois Blanc Island, Mich.— b. Southport, Conn., July 16, 1850; s. William Clark Bulkley and Mary Ann (Cobb). Trin. Coll., B.A., 1873, M.A., 1876; Berk., 1876. D—1876, P—1877, Bp. John Williams, m. Annie Florence Pemberton, Colchester, Conn., June 4, 1878 (died July 5, 1925). F. R. Calv. Ch., Colchester, Conn., 1876-80; Chr. Ch., Tashua and Chr. Ch., Easton, Conn., 1880-90; S. Jas. Ch., Cheboygan, Mich., 1890-1900. Cur. Trin. Ch., Alpena, Mich., 1900-18, and Mssy.-in-C. Chr. Ch., Hagensville, Calv. Ch. Hillman, Gr. Ch., Long Rapids, Ch. Gd. Shpd., Onaway; R. Ch. Transfig. Pointe aux Pins, Bois Blanc Island, Mich., 1890-1918. Chemical Prizeman, 1873. Author: "Christ Church, Tashua."
- BULKELEY, William Tudor, Jr.** (Eau C.), 400 N. Water St., Sparta, Wis.—P-in-C. S. John's Ch., May, 1928—. b. Philadelphia, Pa., Aug. 29, 1902; s. William Tudor Bulkeley and Besie Rheese (Barrington) Nash, 1928. D—May, 1928, P—Dec., 1928, Bp. B. F. Ivins.
- BULL, Clarence Archibald** (N. Y.), 18 Davies Pl., Poughkeepsie, N. Y.—R. Ch. Ho. Comf., 1916—. b. Mt. Vernon, N. Y.; s. Richard B. Bull and Emma Augusta (Hopps). S. Steph. Coll., S. A. E. Frat.; Berk. Div. Sch. D—1898, P—1899, Bp. Brewster, F. R. Ch. Our Sav., Plainville, Conn., 1898-01; R. Ch. Gd. Shpd., Binghamton, N. Y., 1901-09; Trust. Ho. of Gd. Shp., 1901-09; Vice Pres. Bd. Trust. Ho. of Gd. Shp., 1906-09; Chapl. of Ho., 1901-09.*
- BULL, EDWARD** (N. Y.), White Plains, N. Y.—Non-Par.—*
- BULL, Henry DeSaussure** (S. C.), Winyah, Georgetown, S. C.—R. Ch. of Prince Geo., 1924—. b. Stateburg, S. C., Nov. 5, 1885; s. DeSaussure Bull and Caroline Kinloch (Rees). Un. So., 1914. D—1914, P—1915, Bp. Guerry, m. Gertrude Drew Cornish, 1917. F. Asst. R. S. Joh. Ch., Florence, S. C., 1914; P-in-C. S. Alban's Mssn., Kingstree, S. C., and adjacent Mssns., 1914-16; Asst. R. S. Luke's Ch., Charleston, S. C., 1916-17; R. Chr. Ch., Charleston, S. C., 1917-23.—R. Cal. Ch., Fletcher, N. C., 1923-24; Mem. Stndg. Com.; Trust. Dio. S. C.; Chrnm. Com. on Rural Work; Mem. Exec. Coun. Editor and Manager; Dioc. Ch. paper, "The Diocese."
- BULL, Wm. L.** (Utah), Whitford, Pa.—Non-Par.—F. Gen. Mssy., Dio. Spokane. Archd. Dioceses Utah, Colo., Nevada.
- BULLINGTON, J. S.** (Mil.), 38 Bleecker St., N. Y. C.—City Mssy.—F. All SS. Cathd., Milwaukee, Wis.*
- BULLITT, James Fry** (Pa.), 202 So. 19th St., Philadelphia, Pa.—Dioc. Mssy., Jan., 1925 and Archd. Work among Foreign Born, July, 1926—. b. Philadelphia, Pa., July 11, 1865; s. John Christian Bullitt and Therese Caldwell (Langhorne). Un. Pa., B.A., 1885. Studied Law, adm. to Bar, 1888; Phila. Div. Sch., 1895. D—1895, P—1896, Bp. Whitaker, m. Margaret Davis Emmons, June 9, 1897. F. Asst. S. Simeon Ch., Phila., Pa., 1895-96; Asst. Ch. Ho. Trin., Phila., Pa., 1896-98; Mssy. Ch. Asc., Parkersburg, Pa., 1898-99; R. S. Stph. Ch., Clifton Heights, Pa., 1899-1902; R. Ch. Atona, Westfield, Mass., 1902-05; Mssy. S. Joh., Saugus, Mass., 1908-09; Asst. Chr. Ch., Cambridge, Mass., 1909-10; Loc. Ten. S. Joh. Ch., Hingham, Mass., 1910-11; R. S. Andr. Ch., Harrisburg, Pa., 1911-17; R. S. Joh. Hingham, Mass., 1917-21. Built Ch. at Parkersburg, 1899; Built Ch. at Hyannisport, Mass., 1907. Began Serv. at S. Andr., Belmont, as Mssn. of Chr. Ch., Cambridge. Built new church at Hingham, Mass., 1921.
- BULLOCK, Ernest Nelson** (La.), 822 N. Division St., Lake Charles, La.—Non-Par., 1929—. b. Slatersville, R. I., March 20, 1873; s. James Nelson Bullock and Abby Ann (Jenison). Un. Mich., A.B., 1894; Camb. Theol. Sch., B.D., 1898. D—1898, P—1899, Bp. Lawrence, m. Amy Howard Wales, Randolph, Mass., 1899. F. Mssy. S. Joh. Ch., Sandwich; S. Mary Ch., Barnstable, Mass., 1898-99; Mssy. S. Stph. Ch., Fall River, Mass., 1899-1904; R. S. Matt. Ch., So. Boston, Mass., 1904-10; R. S. Andr. Ch., Roswell, New Mexico, 1910-15. Archd. New Mexico, 1916-20. Exam. Chapl., 1911-20. Council of Adv., 1916; R. S. Joh., Albuquerque, 1915-19; R. Ch. Gd. Shpd., Lake Charles, and Archd. So. La., 1920-29.
- BULTEEL, Reginald H. H.** (N. H.), Petersborough, N. H.—R. All SS. Ch., Apr., 1923—*
- BUMSTED, William F.** (N. Y.), 346 W. 20th St., N. Y. C.—R. S. Peter's Ch., Feb., 1929—. F. R. Fluranna Par., Columbia, Va.*
- BUNN, Roger Edgar** (S. F.), Delray Beach, Fla.—Gen. Mssy. for colored congregations, lower east coast Fla., 1929—. b. Goldsboro, N. C., 1890; s. Tony Anthony Bunn and Mary Ellen (Cox). St. Aug. Sch.; N. C. State Coll., B.A.; Bp. Payne's Div. Sch., 1918. D—1918, Bp. Cheshire; P—1919, Bp. Delany, m. Miss Clorena Cannon Murray, 1921. F. R. Ho. Cross Ch., Statesville, N. C.; P-in-C. S. Stph. Ch., Griffin, Ga., 1922; P-in-C. Faith Meml. Ch., Waverly Mills, S. C.*
- BUNTEN, Roland Jay** (N. Y.), 50 N. Hamilton St., Poughkeepsie, N. Y.—R. S. Paul's Ch., Sept., 1926—. b. Bridgeport, Conn., March 1, 1881; s. Eugene I. Buntin and Mary E. (Johnston). Pub., Wesleyan, B.A., 1904. D—1914, Bp. Burch, P—1915, Bp. Greer, m. Rose Winifred Spiers, 1913.
- BUNTING, John Summerfield** (Mo.), 5544 Cates Ave., St. Louis, Mo.—R. Ch. Asc., 1915—. b. Richmond, Va.; s. Jere Bunting and Mary Bunting, W. and L.; Un. Pa.; Phil. Div. Sch., B.D., 1899. D—1896, P—1897, Bp. Whitaker, m. Mary B. Horner, 1899. F. Fndr. Chap. Pr. of Peace, Philadelphia, and in-C., 1894-96; Asst. Ch. Ho. Apos., Phila., 1896-99; R. Chr. Ch., Wilmington, Del., 1899; Secy. Stndg. Com. Dio. Del., 1904-08; Mem. Stndg. Com. Dio. At.; Mem. Bd. Mssns.; Mem. Corpor. Dio. Atlanta; Mem. Stndg. Com. Dio. Mo.; Mem. Coun. Dio. Mo.*
- BURBANCK, George Graham**, 203 S. 17th St., Richmond, Ind.—R. S. Paul Ch., 1913—. b. N. Y. C., Aug. 1, 1877; s. William Dudley Burbank and Susan Jane (Wood). Trin. Ch. Sch.; Trin. B.S., 1901, M.S., 1904; G. T. S. D—1904, P—1905, Bp. Francis, m. Flora H. Koke-

- miller, July 22, 1908. F. R. S. Geo. Ch., Indianapolis, Ind., 1904-18.
- BURCK, Carroll Mathews** (N. J.), Shrewsbury, N. J.—R. Chr. Ch., Aug. 1922—. b. Brooklyn, N. Y., May 3, 1875; s. Philip Burck and Sarah Rosetta (Mathews). Kan. Theol. Sch. D—1900, P—1905, Bp. Millspaugh. m. Gertrude Mott Willis, Brooklyn, N. Y., June 24, 1903. F. Mssy. Wk. as Deacon, 1900-05, at Ellsworth, Minneapolis, Oskaloosa and Manhattan, Kan.; R. S. Thom. Ch., Alamosa, Colo.; R. Ch. Ascen., Salida, Colo., 1904-10; R. S. Pet. Ch., Denver, Colo., 1910-11; R. Ch. Ascen., Gloucester City, N. J., 1911-22.
- BURD, James Jones** (C. N. Y.), Seneca Turnpike, New Hartford, N. Y.—R. Emer. Meml. Ch. of Holy Cross, Utica, N. Y., Jan., 1927—. b. Ireland, Aug. 19, 1856; s. Henry S. Burd and Rosanna (Armstrong). S. Andr. Div. Sch., Syracuse, N. Y.; Ch. Sch., private tutors. D 1886, P—1887, Bp. Huntington. m. Annie Isabella White, Hartford, Conn., Dec. 17, 1889. F. M-in-C. Ch. S. Joh. the Div., 1886-87; P-in-C. same, 1887-88; Asst. Min. Chr. Ch., Hartford, Conn., 1888-90; R. Meml. Ch. Ho. Cross, Utica, N. Y., 1890-1927; Secy. Bd. Mssns., 1901.
- BURFORD, Frederic Whitaker** (Sp.), 2163 Cleveland Blvd., Granite City, Ill.—Mssy. P-in-C. S. Bartholomew's, Granite City, S. Gabriel's, Wood River and S. Thomas', Glen Carbon, Ill., Jan., 1929—. b. St. Louis, Mo., Oct. 9, 1898; s. Franklin Andrew Payton Burford (deceased) and Adah Lloyd (Whitaker) Burford Gillespie (second marriage). H. Sch.; David Rankin Sch. of Mechanics; Nash. Colleg. Dept.; Nash., B.D. D—Apr., 1928, P—Dec., 1928, Bp. C. W. White. m. Sarah Oladine Rieff, Apr. 2, 1921.
- BURGE, Jacob Frederick** (N. C.), Salisbury, N. C.—Retired—. b. Greenfield, Mass., June 12, 1862; s. Phillip Burg and Margaret Louise (Sweely). Rut. Coll.; Un. Coll. D—1911, P—1920, Bp. Cheshire. m. Adelaide Howard Magoffin, June 30, 1914. F. R. All SS. Ch., Hamlet, N. C.*
- BURGE, Frederick William** (Vt.), Lyndonville, Vt., P-in-C. S. Pet. Ch., July, 1925, and In-C. Hardwick, Morrisville, Hyde Park and Stowe, Oct., 1927—. b. Brooklyn, N. Y., Sept. 4, 1872; s. John Henry Hobart Burge, M.D., and Louise (Schneider). Ya., B.A., 1895; G. T. S., 1898. D—1898, P—1899, Bp. Littlejohn. F. Asst. S. Joh. Ch., Richfield, N. Y., 1898-1900; P-in-C. S. Mich. and All Ang. Ch., Seaford, N. Y., 1900-02; Asst. Chr. Ch., Rye, N. Y., 1903-04; R. S. Jas. Ch., Hammondport, N. Y., 1905-09; R. S. Pet. Ch., Westfield, N. Y., 1909-19; R. Trin. Ch., Warsaw, N. Y., 1919-22. Asst. S. Paul Ch. and Vic. All SS. Chapel, Burlington, Vt., 1922-25.
- BURGESS, Edward Elliott** (Md.), Brunswick, Md.—R. S. Mark Par., Frederick Co., Md.—*
- BURGESS, Francis Guild** (Eur.), Banca Federale di Assicurazioni, Roma, Italy—Non-Par., 1927—. b. Dedham, Mass.; s. Ebenezer George Burgess and Caroline Frances (Guild). Amh. Coll., B.A., 1878, M.A., 1884; Berk. Div. Sch., 1881. D—1881, P—1883, Bp. Paddock. m. Christine Jarvis Hall, June 29, 1892. F. Asst. Ho. Trin. Ch., Middletown, Conn., 1881-82; Asst. S. Stph. Ch., Philadelphia, Pa., 1883-84; R. S. Joh. Ch., Worcester, Mass., 1884-97; Asst. Amer. S. Jas. Ch., Florence, Italy, 1897-1911; Asst. Ch. of the Holy Spirit, Nice, France, 1911-12; R. of same, Oct., 1914-Oct., 1927.
- BURGESS, Frederick** (N. Y.), 26 W. 84th St., N. Y. C.—R. Ch. S. Matth. and S. Tim., 1922—. b. Bala, Pa., 1890; s. Frederick Burgess and Caroline (Bartow). S. Paul's Sch., Garden City, N. Y. Brown Un., B.A., 1912; G. T. S., B.D. D—1915, P—1916, Bp. Burgess. F. R. Zion Ch. and S. Tim. Ch., N. Y. C., 1919-22.
- BURGESS, George** (W. Ma.), 39 Grant St., Milford, Mass.—R. Trin. Ch., 1923—. b. Pomfret, Conn., July 13, 1888; s. Frederick Burgess and Caroline (Bartow). Ya., 1911, B.A.; G. T. S. D—1914, P—1915, Bp. Burgess. m. Gertrude L. Pierce, Jan. 4, 1916. F. Cur. S. Jas. Ch., Greenfield, Mass.; P-in-C. Gr. Ch., Chicopee, Mass., 1917-23.*
- BURGESS, Herbert A.** (Q.), 421 W. Lafayette St., Rushville, Ill.—R. Chr. Ch.—, F. R. Gr. Ch., Osco, Ill.; R. S. Pet. Ch., Canton, Ill.*
- BURGESS, Thomas**, Off., 281 Fourth Ave., N. Y. C., Res., Columbus Ave., Valhalla, N. Y.—Secy. Foreign-born Div., Dept. of Mssns., Natl. Council, 1920—. b. St. Albans, Vt., Mar. 19, 1880; s. Rev. Thomas Burgess and Mary Turner (Sargent). Br. Un., B.A., 1902, D.D., 1925; G. T. S., 1905. D—1905, Bp. Burgess, P—1905, Bp. Codman. m. Catharine Elizabeth White, Fishkill, N. Y., July 1, 1905. F. P-in-C. Emman. Ch., Ashland, and All SS. Ch., Marsardis, Me., 1905-09; R. Trin. Ch., Saco, Me., 1909-14; P-in-C. S. Barn. Ch., Athol, and Trin. Mssn., Orange, Mass., 1915-19; Secy. Dept. of Immigrant work, Bd. of Mssns., 1919-20. Del. Provl. Synod, 1914-15; Alt. Dep. Gen. Conv., 1913; Mem. Cmssn. on Mssns., Prov. N. E., 1914-17; Dir. Com. on the various races, Prov. N. E., 1914-19; Chrmn. New American Com. Home Mssns. Coun., 1922-27; Priest Assoc. S. H. N., 1912—; Assoc. O. H. C., 1923—; Exec. Com. Alum. Assoc., G. T. S., 1927—. Mem. F. & A. M.; Mem. Natl. Coun., Boy Scouts of America. Author: "Greeks in America" (Sherman, French & Co., Boston, 1913, \$2.50); In collaboration, "Foreigners or Friends," Natl. Council, 1921, \$1.00; "The Eastern Church in the Western World," Morehouse Pub. Co., Milwaukee, 1928, \$1.25. Pamphlets and articles on foreign-born.
- BURGOON, Charles Payne** (W. N. Y.), 12 Platt St., Albion, N. Y.—R. Chr. Ch., 1922—. b. Fremont, O., May 25, 1878; s. Isadore H. Burgoon and Eliza Ann (Chapman). Kenyon Milt. Acad.; S. Luke's Coll.; Law Grad., West. Res. Un.; Theol., Ken. Coll.; Bex. D—1913, Bp. Vincent, P—1914, Bp. Brewster. m. Katharine A. Williams, 1904; F. R. S. Mark's Ch., Durango, Colo.; Gr. Ch., So. Cleveland, O.; S. Paul's Ch., Toledo, O.
- BURHANS, Samuel F.**, Hamilton, N. Y.—R. S. Thos. Ch., 1919—. b. Philadelphia, N. Y., May 11, 1878; s. Wm. Seymour Burhans and Harriet Maria (Whitney). G. T. S., 1917; Colgate B. Theo., 1923. D—1917, P—1918, Bp. Olmsted. m. Mabel W. Trolan, July 10, 1907.
- BURK, W. Herbert** (Pa.), Defender's Gate, Valley Forge, Pa.—R. Wash. Mem. Chap., Valley Forge, Pa., 1911—. b. Phila., Pa., April 23, 1867; s. Jesse Y. Burk and Gertrude (Hele). Un. Pa., B.A., 1890, B.D., 1894; Phila. Div. Sch., 1890-93. D—1893, P—1894, Bp. Scarborough. m. Abbie J. Reeves, Woodbury, N. J., Sept. 25, 1894 (deceased); (2) M. Eleanor H. Stroud, Apr. 15, 1913. F. M-in-C. Asc. Ch., Gloucester City, N. J., 1893; R. same, 1894; Asst. Min. S. Joh. Ch., Norristown, Pa., 1894-97; P-in-C. All SS. Chap., Norristown, Pa., 1897; R. All SS. Ch., Norristown, Pa., 1898-11; Fndr. Trin. Mssn., Gulph Mills, Pa., 1913; M-in-C. same, 1913-15; Dean Convo., Norristown, 1910-19; Instr. Rel. Pedagogy, Church Training and Deaconess House, 1916. Fndr. Wash. Meml. Chap., 1903, of Valley Forge Museum Am. Hist. of Wash. Mem. Library, 1904; Mem. Valley Forge Historical Soc., 1918; Pres. Valley Forge Historical Soc.; Mem. Valley Forge Park Cmssn. (apptd. by Gov. Pinchot), 1923. Author: "Washington at Valley Forge" (1905), "History and Topo. Guide to Valley Forge" (1906-16); "Washington's Prayers"; "Christmas Ship," Church Handbook.*
- BURKE, Benjamin N.** (C.), Sycamore, Ill.—P-in-C. S. Peter's Ch., and on staff S. Alban's Sch., 1929—. Nash. D—June, 1928, P—June, 1929, Bp. Griswold.*
- BURKE, Cornelius Charlton**, Tennessee St., Marianna, Ark.—R. S. Andr. Par., Marianna, Lee Co., Ark., 1910—. b. London, Eng., Nov. 14, 1882; s. William George Burke and Ellen Charlton Burke, Ark. Theol. Sch. D—1909, P—1910, Bp. W. M. Brown. m. Margaret Shortridge Burke, New Orleans, La., Feb. 4, 1915.*
- BURKE, Grafton, M.D.**, Fort Yukon, Alaska.—In-C. S. Stph. Mssn.—*
- BURKE, James Preston** (W. N. C.), 766 N. Maine St., Hendersonville, N. C.—R. S. Jas. Ch., and P-in-C. S. Joh. Mssn., Upward, Oct., 1928—. b. Lincoln Co., N. C., Aug. 11, 1890; s. John Locke Burke and Eliza Jane (Burke). Chr. Sch.; Un. N. C.; Un. Chicago; W. T. S., 1918. D—1919,

- P—1919, Bp. Cheshire. m. Mary E. Graves, Nov. 25, 1922. R. S. Thos. Ch., Reidsville, Chr. Ch., Milton, and Cunningham Chap., 1919; R. Valle Crucis Sch. (for girls); P-in-C. Ho. Cross Mssn., Valle Crucis and Springfellow Meml., Blowing Rock, N. C.
- BURKHARDT, William Hullahen** (Va.), 1502 Park Ave., Richmond, Va.—R. Gr. and Ho. Trin. Ch., 1924— b. Martinsburg, W. Va., July 28, 1866; s. Dr. William Davidson Burkhardt and Rebecca Jane (Hullihen), V. T. S., D.D., 1920. D—1890, P—1891, Bp. Peterkin. m. Janie Carr Dunn, Nelson Co., Va., June 6, 1893. Mssy. Wk., Bluefield, W. Va., 1890-93; R. S. Paul Ch., Weston, W. Va., 1893-99; R. S. Paul Ch., Sistersville, W. Va., 1899-1902; R. Gr. Ch., Haddonfield, N. J., 1902-06. Diocn. S. S. Lesson Cbm., 1902—; R. S. Jas. Ch., Leesburg, Va., 1906-17; R. Gr. Ch., Richmond, Va., 1917-24. Stndg. Com., 1920—. Del. Gen. Conv., 1922, 25; Secy. Bd. Rel. Educ.
- BURKS, J. F.** (Va.), Roxbury, Va.—In-C. Westover Parish—, F. R. Ridley Par., Culpeper Co., Va.; R. Trin. Ch. and In-C. S. Anne Meml. Chap., Dettinger Par., Va.*
- BURLESON, Allan Lucien** (L. A.), 331 Second St., Oxnard, Cal.—Mssy. Oxnard, Cal., 1921— b. Milo, Ill., Sept. 20, 1856; s. Solomon Stevens Burleson and Abigail Pomeroy (Burleson). Rac. Coll., B.A., 1881, M.A., 1884; Ken. 1893. D—1891, Bp. Knight, P—1893, Bp. Leonard. m. (1) Alice M. Newman, Little Grant, Wis., Oct. 3, 1883 (deceased); (2) Ailsie B. Hepworth, Mexico City, Dec. 15, 1921. F. Asst. Headmaster, S. Joh. Acad., Delafield, Wis., 1887-91; Assoc. R., Ken. Mil. Acad., Gambier, O., 1891-93; R. S. Paul Ch.; R. W. Texas Mil. Acad., San Antonio, Tex., 1893-1900; Mssy., Redding, Cal., 1900-01; R. Santa Rosa, Cal., 1901-08; Mssy. Guadalajara, Mexico, 1908-14; R. Chr. Ch., Mexico City, Mexico, 1914-21. Dep. Gen. Conv., Secy. Dio., 1904, 1907; Dist. Mex., 1910, 1916; Sac. Dio. Sac., 1904-08; Dean Sonoma Deanery, Sac., Cal., 1904-08; Secy. Dist. Mex., 1910-17-21; Pres. Council of Adv., Mexico, 1914-21; Exam. Chapl., Mexico, 1911-16.
- BURLESON, Edward Welles** (Spok.), Palouse, Wash.—Vic. Ho. Trin. Ch., 1919— b. Blue Earth, Minn., Jan. 15, 1872; s. Solomon Stevens Burleson and Abigail (Pomeroy). Racine Gr. Sch., 1891; Hob. Coll., B.A., 1895, M.A., 1898; G. T. S., 1898. D—1898, Bp. H. C. Potter. P—1899, Bp. J. S. Johnson. m. Alice M. Wilcox, Meriden, Conn., 1899. F. Instr. West Texas Mil. Acad. and Asst. R. S. Paul Ch., San Antonio, Tex., 1898-99; Mssy. Larimore and adjacent parts, 1899-1903; R. Gr. Ch., Jamestown, N. D., and Gen. Mssy., 1903-12. N. D. S. S. Cmsn., 1904-12; P-in-C. Sand Pt., Bonner's Ferry, Spirit Lake, Idaho, 1912-20; N. D. Dep. Gen. Conv., 1907.*
- BURLESON, Rt. Rev. Hugh Latimer**, 300 W. 18th St., Sioux Falls, S. D.—Bp. of S. D., Dec., 1916— b. Northfield, Minn., April 25, 1865; s. Solomon Stevens Burleson and Abigail (Pomeroy). Racine Coll., A.B., 1887, M.A., 1890; G. T. S., 1894, D.D., 1919. S. T. B.; Hob. S. T. D., 1913. D—1893, Bp. Grafton, P—1894, Bp. Paret, actg. for Bp. Grafton. Con. Bp. Dec., 1916, by Bpp. Tuttle, Greer, Edsall, Lloyd, F. F. Johnson, Rhineland, Kinsman, Perry, F. Cur. Ch. Ho. Com., N. Y. C., 1893-94; R. S. Mark Ch., Waupaca, Wis., 1894-98; Asst. S. Luke Ch., Rochester, N. Y., 1898-1900; Dean Geth. Cathd., Fargo, N. D., 1900-09; Secy. Bd. Domes. and Foreign Mssy. Soc., 1909-16. Exam. Chapl., Fond du Lac, Wis., and Mem. Bd. of Mssns., 1894-98; Pres. Council of Adv., N. D., 1900-09. Mem. Nat. Council, 1926—. Ed. "Spirit of Missions" (1909-16). Author: "Conquest of the Continent" (D. and F. M. S., 1911); "An Officer of the Line" (Ch. Mssns. Pub. Co., 1911); "Our Church and Our Country" (D. and F. M. S., 1918).
- BURLESON, John Keble** (San J.), Porterville, Cal.—Vic. S. John's Ch., 1929— b. Northfield, Minn., May 13, 1867; s. Solomon Stevens Burleson and Abigail (Pomeroy). Hob. Coll., B.A., 1892, M.A., 1895; Fargo Coll., D.D., 1912; G. T. S. D—1895, P—1896, Bp. Grafton. m. Gwen-
- dolen English, 1921. F. Waupaca, Wis., 1895-96; Asst. Oneida, Wis., 1896-97; Asst. S. Paul Ch., San Antonio, Tex., 1897-98; R. Tecumseh, Mich., 1898-1901; R. S. Paul Ch., Grand Forks, N. D., 1901-16. Secy. Dist. N. D., 1903-10; Pres. Stndg. Com., 1914-16; Mem. Provl. Cmsn. Rel. Educ., 1915; Com. State of the Ch., Gen. Conv., 1916; Del. Gen. Conv., 1907, 1916; Assoc. R. S. Paul Ch., Rochester, N. Y., 1916-21; In-C. S. Paul Ch., Vermillion, S. D., 1921-23; R. Ascen. Ch., Warden S. Mary's Sch., and Dean Ashley House, Theol. Sch., Springfield, S. D., 1923-28.
- BURLESON, Theodore Mann** (Spok.), Vicarage, 220 Cottage Ave., Cashmere, Wash.—Vic. Chelan Co. Mssns. Episc. Ch., Sept., 1927— b. Grand Forks, N. D., Oct. 14, 1902; s. Edward Welles Burleson and Alice Miriam (Wilcox) Burleson. H. Sch., Sandpoint, Ida.; Kearney Mil. Acad.; State Un., S. D., A.B.; G. T. S.; V. T. S. D—June, 1927, Bp. Manning, P—Feb., 1928, Bp. Cross. m. Katherine Ruth Hebert, July 31, 1926. F. One of 14 theological students who worked in factories in and around Boston, under auspices of Ch. League for Industrial Democracy, summer, 1926; Loc. Ten. S. Mary's, Beechwood, Scarborough, N. Y., summer, 1927.
- BURLINGHAM, Edward Jones** (L. I.), West Islip (Babylon), L. I., N. Y.—R. Chr. Ch., West Islip, L. I., N. Y.— Phila. Div. Sch. D—1898, P—1899, Bp. Talbot. F. Asst. S. Stph. Ch., Wilkes-Barre, Pa., 1898-99; R. Trin. Ch., Woburn, Mass., 1899-1902; Asst. S. Mark Ch., N. Y. C., 1902.*
- BURN, Leonard H.** (P.), The Church House, Connellsville, Pa.—In-C. Trin. Ch.—*
- BURNETT, Charles Percy** (W. N. C.), Tryon, N. C.—R. Ho. Cross Ch., 1922— b. England, 1866; s. Charles C. Burnett and Sarah Ann (Trafford). S. Stph. Coll., 1899; Bex. Hall, 1902. D—1902, Bp. W. A. Leonard, P—1902, Bp. Wells. m. Helen May Clingan, Frederick, Md., June 27, 1905. F. Mssy., Spokane, 1902; Mssy. Colfax, Wash., 1904; R. S. Andr. Ch., Livingston, Mont., 1907-18; Mssy. Big Timber, Wilsall, Hardin, Columbus, Mont., 1918-22. Exam. Chapl., Mont.; Dep. Gen. Conv., N. Y., 1913; St. Louis, 1916; Detroit, 1919; Registrar; Mem. Bd. Relig. Educ.; Exec. Coun.; Exam. Chapl.; Stndg. Com., All Dio. W. N. C.
- BURNETT, Charles Philip Augustus** (N. Y.), 300 E. 4th St., N. Y.—Non-Par.— b. Skaneateles, N. Y., June 5, 1849; s. Chas. John Burnett and Mary Sophia (Burgoyne). Trin. Sch., N. Y.; Priv. Sch.; G. T. S., B.D., 1878. D—1878, P—1879, Bp. Horatio Potter. F. Vic. Ho. Cross Ch., N. Y. C.*
- BURNHAM, Bradford Hinckley** (Ma.), 11 Newcomb St., Boston, Mass.—Vic. Ch. of Ascen., Jan., 1929— b. New Haven, Conn., Oct. 31, 1901; s. Frederick Lyndon Burnham and Elizabeth Judkins (Hinckley). Phillips Acad., Andover; Harv., B.A.; Un. Theol. Sem., B.D., 1927. D—1928, Bp. Slattery. m. Anna Scovel Gorrell, July 24, 1928.
- BURNHAM, Norman H.** (Har.), 100 Granada Terrace, Springfield, Mass.—Retired— F. R. S. Stph. Ch., Mt. Carmel.*
- BURNZ, Edgar C.** (S. C.), 89 E. Amelia St., Orangeburg, S. C.—R. Ch. of Redeem., Orangeburg, and M-in-C. S. Matth., Ft. Motte, Feb., 1928— b. N. Y. C., July 31, 1880; s. Channing Burnz and Anna (Thomas). Peddie Inst., Hightstown, N. J.; V. T. S., 1922. D—1920, P—1922, Bp. R. C. Jett. m. Dorothy H. Wood, June 6, 1918; F. R. Preston Par., Saltville, Va., 1923-25; Asst. S. Peters Ch., and M-in-C. Chap. of Hope, Charlotte, N. C., 1925-28.
- BURRAS, John Winfield** (L. I.), 137-28 244th St., Rosedale, L. I., N. Y.—R. S. Peters Ch., 1925— b. N. Y. C.; s. Henry Burras and Rachel Ann (David). Pub. Schs.; Colmb.; S. Stph., B.A.; G. T. S. D—1890, Bp. H. C. Potter, P—1892, Bp. Rulison. m. Lillian May Sticklin, 1900. F. S. Geo. Ch., Pittsburgh, Pa.; R. Trin. Ch., Collinsville, Conn.; R. Gr. Ch., Riverhead, N. Y.
- BURRELL, Frederick Higginbottom** (C.), 2905 N. 77th Ave., Chicago, Ill.—Non-Par.— b. Croydon, England, June 13, 1865; s. William T. Burrell and Harriett (Higginbottom). Un. So,

- G.D., 1896. D—1891, P—1896. Bp. Seymour. m. Harriett P. Davis, Arcola, Ill., Nov. 24, 1896. F. Chr. Ch., Arcola, Ill., 1896-98; Kemper Ch., Darlington, Wis., 1898-1900; Chr. Ch., Moline, Ill., 1900-08; R. S. John's, Clinton, Ia., 1908-21. Secy. Stndg. Com., Dio. Quincy, 1903; Gen. Conv., 1907, Dio. Quincy.*
- BURRILL, Emmons Parkman** (N. Y.), Pleasantville, N. Y.—R. S. Joh. Ch., Pleasantville, and P-in-C. S. Mary the Virgin, Chappaqua, N. Y., 1919—. b. Oakland, Me., April 9, 1887; s. Horace Ansel Burrill and Cassandra (Parkman). Harv., B.A., 1909; G. T. S. D—1912, P—1913, Bp. Codman. m. Louise Cooper Egbert, Morristown, N. J., Jan. 22, 1913. F. Cur. S. Sav. Ch., Bar Harbor, Me., 1912; Cur. Trin. Ch., Princeton, N. J., 1912-15; R. S. Luke's Ch., Brockport, N. Y., 1915-19.
- BURRILL, Harold St. George** (R. I.), 41 S. Baptist St., Newport, R. I.—R. Emman. Ch., July, 1927—. b. Weymouth, Nova Scotia, Can.; s. Charles Burrill and Lennie Burrill. King's Coll., Windsor, A.B.; G. T. S., 1907. D—1907, Bp. Parker, P—1907, Bp. Codman. F. Cur. All SS. Ch., Ashmont, Mass., 1907-10; Cur. S. Agnes Chap., Trin. Par., N. Y. C., 1910-16; R. Ch. Ho. Cross, Plainfield, N. J., 1916-24; Asst. Gr. Chap., N. Y. C., 1924-27.
- BURRITT, Charles Arthur** (Colo.), 470 Main St., Longmont, Colo.—R. S. Stephen's Ch.—F. R. S. Paul's Ch., Fort Morgan, Colo.*
- BURROUGHS, Le Roy Stanton** (Ia.), 112 Stanton Ave., Ames, Ia.—R. S. Joh. Ch., 1919— and Episc. Student Chapl., Iowa State Coll., 1925—. b. Milwaukee, Wis., April 2, 1893; s. Rev. George Frederick Burroughs and Minnie (Davies). Pub. Grad. and N. Div. H. Schs., Milwaukee; Un. Wis., B.A., 1916; Nash., 2 yrs. D—1918, P—1919, Bp. W. W. Webb. m. Jeanette Pauline Pollworth, 1918. F. Stud. Inquirer 6th Prop., 1919-25. Mem. Coll. Dept. Bd. Educ.; Mem. Dioc. Bd. Relig. Educ., 1922-25; Mem. Dioc. Soc. Ser. Cmssn., 1920-24; Mem. Bp. and Coun., Dio. Ia., 1926—; Mem. Soc. Ser. Cmssn., Ia., 1926-29; Chrmn. Dioc. Soc. Ser. Cmssn., 1928-29; Secy. Natl. Soc. Ser. Conv., 1927; Exam. Chapl. Dio., 1929; Dioc. Rep. Synod, 1929; Alt. Gen. Conv., 1928.
- BURROUGHS, Nelson Marigold** (C. N. Y.), 507 Emerson Ave., Syracuse, N. Y.—R. S. Mark's Ch., 1927—. b. Bridgeport, Conn., July 12, 1899; s. Robert Nelson and Lillian May Burroughs. Wesl., B.A.; Berk., S. T. B., 1925. D—May, 1925, Bp. Brewster, P—Dec., 1925, Bp. Fiske. F. Asst. S. Paul's Ch., Syracuse, N. Y.
- BURROWS, Charles Davis**, Jamestown, R. I.—R. S. Matth. and Transfg. Chs., 1899—. Br., B.A., 1891; E. T. S., B.D., 1894. D—1894, Bp. Coleman, P—1895, Bp. Clark. F. R. Ch. Transfg., Edgewood, R. I., 1894-99.*
- BURROWS, George Sherman** (W. N. Y.), Off., 252 Summer St., Res., 233 North St., Buffalo, N. Y.—R. S. Stph. Ch., 1922—; Warden DeLancy Div. Sch., 1919—; Secy. Dio. W. N. Y., 1910—. b. Sweden, N. Y.; s. George Willet Burrows and Paulowna (Matson). Ken. Coll., B.D., D.D.; Phila. Div. Sch.; Un. Pa. D—1892, P—1893, Bp. Cox. m. Angie M. Handy. F. R. S. Paul Ch., Holley, N. Y., 1893-96; Vic. Chr. Ch., Lockport, N. Y., 1896-99; R. S. Mark Ch., No. Tonawanda, N. Y., 1899-1919. Exam. Chapl. to Bp. Walker, 1908-09; Mem. Mssy. Bd. Archdy., Buffalo, 1908-18; Dep. Provl. Syn., 1916-28; Mem. Eccl. Court Crapsey Trial; Mem. Dep. Relig. Educ., Dio. W. N. Y., 1919—; Mem. Exec. Coun., Dio. W. N. Y., 1924—; Gr. Prelate, Gr. Commndry., K. T., 1911—.
- BURROWS, Ven. William** (Ind.), 1535 Central Ave., Indianapolis, Ind.—Archdeacon, Indianapolis, 1925—. Exec. Secy., Dio. Ind.—S. Stph., B.A., 1902; Berk., B.D., 1905; Ya., M.A., 1906. D—1905, P—1906, Bp. Brewster. F. R. S. Jas. Ch., New Haven, Conn., 1906-09; R. Trin. Ch., Bloomington, Ind., 1909-25. Pres. Stndg. Com.; Exam. Chapl.; Dep. Gen. Conv., 1925, 28.
- BURT, Bates Gilbert** (M.), 167 W. Pike St., Pontiac, Mich.—R. All SS. Ch., Apr., 1922—. b. Wheeling, W. Va., Dec. 21, 1878; s. Mason Williams Burt and Abbie Gilbert (Bates). Pub. Schs., Ironwood, Mich., Grad., 1895; Ken. Coll., 1901, M.A.; Hon. Seabury, 1902. D—1903, P—1904, Bp. G. M. Williams. m. Emily May Bailey, 1905. F. Chapl., U. S. Army, France, 1918-19.
- BURTON, Charles James** (W. N. Y.), 46 Burgess St., Silver, N. Y.—R. S. Alban's Ch., 1927—. b. Ottawa, Ont., Can., May 29, 1878; s. Frank Burton and Margaret (Bartlett). Gram. Sch., Toronto, Brantford, Ont.; Buffalo, N. Y.; Academic, DeLancey Div. Sch.; Theol., DeLancey Div. Sch., Grad., 1924. D—1923, Bp. Ferris, P—1924, Bp. C. H. Brent. m. Fairie Lindsay Blott, Buffalo, N. Y., Nov. 27, 1907. F. Asst. Ch. Redeem., Niagara Falls, and Mssy. S. Stph. Ch., La Salle, N. Y., 1921-25; R. S. Stph. Ch., La Salle, N. Y., 1925-27.
- BURTON, Joseph** (S. C.), Box 246, Barnwell, S. C.—R. Holy Apostles Ch. and Archd., Beaufort Dist. S. C., 1927—. b. Bolton, Lancashire, Eng., Sept. 28, 1883; s. Alfred Burton and Ellen (Armstrong). Pub. Sch., Bolton; Prep. Sch.; Montr. Dioc. Theol. Coll., 1916. D—1916, P—1917, Bp. Farthing. m. Ellen Woods, Jan. 3, 1918. F. R. Trin. Ch., Renovo, Pa., 1919-24; R. S. Paul Ch., Greenwich, N. Y., 1924-26.
- ✳**BURTON, Rt. Rev. Lewis William**, 644 North Broadway, Lexington, Ky.—Retired Bishop of Lexington, Oct., 1928—. b. Cleveland, O., Nov. 9, 1852; s. Rev. Lewis Burton, D.D., and Agnes Jane (Wallace). Ken. Coll., A.B., 1873, A.M., 1886, D.D., 1896; Un. So. D.D., 1896; Grad. Phil. Div. Sch., 1877; S. Joh. Coll. (Md.), LL.D., 1917. D—1877, P—1878, Bp. Bedell. Cons. Bishop Jan. 30, 1896, by Bpp. Dudley, Peterkin, Leonard (O.), Randolph, Vincent, White and Nelson (Atlanta). m. Georgie Hendree Ball, Atlanta, Ga., Jan. 15, 1883. F. Asst. with father, then R. All SS. Ch., Cleveland, O. (fnded by father), 1877-80; Asst. and R. S. Mark's Ch., Cleveland, O. (also fnded by father), 1881-84; R. S. Joh. Ch., Richmond, Va., 1884-93; R. S. Andr. Ch., Louisville, Ky., 1893-96. Dep. Gen. Conv., Dio. Va., 1892; Dio. Ky., 1895; Bp. of Dio. Lexington, 1896-1928. Pres. Fourth Province (Prov. of Sewanee). Author: Printed sermons, Episcopal charges and addresses; "Annals of Henrico Parish, Virginia" (in Moore's Virginia, 1904). Mem. Phi Beta Kappa. Soc. Coloniala Wars and Hon. Mem. Lexington Country Club.
- BURTON, Robert Henderson** (Conn.), 178 Edgewood St., Off., 28 Garden St., Hartford, Conn.—Non-Par.—, Asst. Treas. Chr. Ch. Cathd., 1921—. b. Shelby, N. C., Mar. 24, 1853; s. Augustus Walter Burton and Julia Lafayette (Olmsted). D—1902, P—1912, Bp. C. B. Brewster. m. Millie Etta Morse, East Hartford, Conn., April 30, 1879. F. D-in-C. S. Gabr. Mssn., East Berlin, Conn., April to Sept., 1902; R. Ch. Our Sav., Plainville, Conn., 1903-21.
- BURTON, Spence** (Ma.), Off., 33 Bowdoin St., Boston, Res., St. Francis House, 930 Memorial Drive, Cambridge, Mass.—Father Superior of American Congregation, Society of S. John the Evangelist, Jan., 1924—. b. Cincinnati, O.; s. Caspar Henry Burton and Byrd Waltham (Spence). Franklin Sch., Cincinnati; Harv., A.B., 1903, A.M., 1904; G. T. S., B.D., 1907. D—1907, Bp. Parker, P—1908, Bp. Weller. F. Asst. Ch. of S. John the Evang., Boston, Mass., 1907-08; Asst. Ch. of S. John the Evang., Cowley, Oxford, Eng., 1908-12; Soc. Ser. Cmssn., 1915-16; Pastor, Ch. of S. John the Evang., Boston, Mass.; Master Novices, Lay Brothers Am. Cong. of Soc. of S. John the Evang., 1916-22; Fr. Super., Branch House, S. S. J. E., San Francisco, 1922-24; R. Ch. Advent, San Francisco, and Chapl. Cal. State Prison, San Quentin, 1922-24. One of "The Seventy" Asst. Missioners to Presiding Bp., and Com. on Evangelism; Trust. Hoosac Sch., Hoosick, N. Y.; Dir. The Church Home Society, Dio. Mass.; Dir. The John Howard Home for discharged prisoners; Trust. The Thomas Mott Osborne Memorial Fund; Mem. The American Prison Assoc.; Mem. Mass. Prison Assoc.; Mem. The Medieval Academy of America; Chapl.-General, The Society of the Sisters of St. Margaret.
- BURWELL, Edward Bauldin** (Va.), Upperville, Va.—R. Meade Par., Fauquier Co., Va., 1910—. V. T. S., 1884. D—1884, P—1885, Bp. Whittle.

- F. D-in-C. Gr. and S. Joh. Chs., Fluvanna Co., Va., 1884; R. Chr. Ch., Par., Lancaster Co., Va., 1899; Over Wharton Par., Stafford Co., Va., 1901.
- BUSCH, Frederick F.** (Kan.), Arkansas City, Kan.—R. Trin. Ch.—*
- BUSH, Harvey Safford** (W. N. Y.), Bangall, N. Y.—Retired.—Un. Mich., A.B., 1888; Tubingen, Ph.D., 1894; Ya., B.D., 1891. D—1909, P—1910, Bp. McCormick, F. Congr. Min.; R. Greenville, Mich., 1908; R. S. Geo. Ch., Charlotte, N. Y.*
- BUSH, Homer Ellis** (Miss.), Brookhaven, Miss.—b. Ionia, Mich., Sept. 13, 1877; s. Charles Frederick Bush and Emma Lenora (Pratt). D—1915, P—1918, Bp. Funsten, m. Sada Elvira Knapp, Ionia, Mich., 1904. F. Mssy-in-C. Trin. Mssn., Grangeville, Idaho, 1915; D-in-C. S. Luke Mssn., Weiser, Idaho, 1915-18; Vic. S. Sth. Sth. Meml. Ch., Newport, and S. John's Ch., Toledo, Ore., 1918-21; R. S. Sth. Ch., Choteau, Mont., 1921-23; Mssy. S. Joh. Ch., Ketchikau, Alaska, 1923-25.
- BUSKIE, James Gilmore** (N. Y.), 25 South St., N. Y. C.—On Staff Seaman's Church Institute.—Hob.; V. T. S., 1907. D—1907, Bp. Tucker, P—1908, Bp. Randolph, F. Meherrin Par., Emporia, Va., 1907-09; R. S. Sth. Ch., Goldsboro, N. C., 1909; R. S. Jas. Ch., Baton Rouge, La.; R. S. Paul Ch., Newburgh, N. Y.*
- BUSSER, S. E.** (Kan.), Albuquerque, N. M.—Non-Par.—*
- BUSSINGHAM, Alfred Clarence** (Sw. Va.), 1701 Melrose Ave., N. W., Roanoke, Va.—P-in-C. S. Peter's Ch., Roanoke, and Lay Mssy., Dec., 1924—, b. Buffalo, N. Y., Dec. 3, 1893; s. Samuel J. Bussingham and Clara A. (King), Pub. Schs.; Buffalo; Moody Bible Inst., Chicago; DuBose Sch.; V. T. S. D—1926, P—1928, Bp. R. C. Jett, m. Miss Dorothy Lucy Schwenk, June 5, 1918.
- BUSTARD, Robert J.** (Pa.), 1330 Floukrod St., Phila., Pa.—Asst. Incarn. Ch.—*
- BUTCHER, Alwyn Edward** (Utah), 261 So. 9th East St., Salt Lake City, Utah.—R. S. Paul's Ch., 1924—, b. Sheffield, Eng., Sept. 23, 1885; s. Jesse Butcher and Edith (Grundy). E. Man. Un.; Un. Sask., Div. Test., B.A., 1912. D—1910, P—1912, Bp. of Sask. m. Helen Cordelia Spencer, June 20, 1917. F. Mssy. W. Can., 1907-14; R. Forest City, Pa., 1914; Canon Erie Cathd.; Canon of Alaska, 1916-18; Dep. Prov. Syn., 1918-22-25-28; Secy. War Cmssn.; Mem. Council of Advice, Alaska, 1917-18; Supt. Chinese and Korean Mssn., Honolulu, T. H., 1918-20; R. S. Joh., Marysville, Cal., 1920-24. Mem. Utah Coun. Advice Corp Dist., Dept. Rellig. Educ.; Exec. Coun.; Chrmn. Utah Bd. Exam. Chapl.; Lieut. U. S. Chaplains Reserve.
- BUTLER, Edward Hezekiah** (At.), Pittsboro, N. C.—Non-Par.—S. Aug.; Beth., D.D. D—1883, Bp. Lyman, P—1889, Bp. Weed, F. Pittsboro, N. C., 1883-86; Asheville, N. C., 1886-87; Palatka, Fla., 1887-91; Jacksonville, Fla., 1891-92; S. Simons Mills, Ga., 1892-96; R. S. Mary's Ch., Augusta, Ga., 1896.*
- BUTLER, Frederick Duntun** (Minn.), Res., 581 Portland Ave., Off., St. John the Evangelist Parish House, 614 Portland Ave., St. Paul, Minn.—R. Par. of S. John the Evangelist, 1925—, b. Brooklyn, N. Y., July 15, 1884; s. Henry Roman Butler and Catherine Cammeyer (Morgan). Grad. Nashotah, 1908, B.D., 1913. D—1907, P—1908, Bp. W. W. Webb, m. Marie Elizabeth Nelson, Waukesha, Wis., July 19, 1916. F. R. S. Matth. Ch., Waukesha, Wis., 1908-14; R. Gr. Ch., Freeport, Ill., 1914-17; R. S. Paul Ch., Alton, Ill., 1917-25. Mem. Bd. of Finance; Mem. Bd. Rel. Educ.; Chrmn. Com. Finance, all Dio. Sp.; Archd. Alton, Dio. Sp. Dep. Gen. Conv., 1919, 22, 28. Mem. Bp. and Directorate; Chrmn. Dept. Soc. Ser.; Chrmn. Cmssn. on Evangelism; V. Pres. Bd. of Trust., Ch. Home, St. Paul; Mem. Eccles. Court; Pres. Twin City Clericus, 1925-27; all Dio. Minn. Mem. Bd. of Trustees, Nashotah House, Nashotah, Wis.
- BUTLER, Henry Tazewell** (S. V.), Boynton, Va. In-C. S. Mary's, La Cross, S. Matth., South Hill, and S. Paul's, Union Level—, b. Surry Co., Va., 1882; s. Martin Luther Butler and Annie (Buells). S. Paul Sch., Lawrenceville, Va., 1901; Bp. Payne Div. Sch., 1907. D—1908, Bp. Randolph, P—1915, Bp. Tucker, m. Fannie Gaines, Houston, Halifax Co., Va., Dec. 29, 1908. F. Mssn. Work at Houston, Va., 1907-11; P-in-C. 3 Chs., Brunswick Co., Va., 1911.*
- BUTLER, Thomas Theodore** (C. N. Y.), 1904 Ottilia Ave., Utica, N. Y.—R. Trin. Ch.—, D—1907, P—1908, Bp. Whitaker, F. R. S. Mary Ch., Haddam Heights, N. J.; R. S. Sth. Mem. Ch., Riverside, N. J.*
- BUTLER, William Omer** (C.), 3908 N. Kostner Ave., Irving Park, Chicago, Ill.—R. S. John's Ch., 1921—, b. Lawrenceburg, Ind., Oct. 28, 1867; s. Marke Pierce Butler and Alice Mary (White). N. W. Un.; Chic. Un.; Chic. Coll.; Nap'y, M.D., 1918. D—1901, P—1901, Bp. Worthington, m. Lilly May Tobias, 1891. Practicing medicine, 1918-21.
- BUTT, Edmund Dargan** (Tex.), Box 261, Richmond, Tex.—P-in-C. S. Thomas Ch., Wharton, Calv. Ch., Richmond, July, 1926—, b. Mobile, Ala., Oct. 13, 1898; s. Cary Wyld Butt and Fanny Lilly (McCaa). Du Bose Meml. Sch.; Sewanee, 1926. D—July, 1925, P—Feb., 1926, Bp. Quin.
- BUTTERY, Frederick John** (N'k.), All Saints Rectory, 12 Central Ave., Bergenfield, N. J.—Vic. All SS. Ch., May, 1925—, b. Milton Kent, Eng., May 7, 1885; s. John William Buttery and Gertrude Harriet (Hill). G. T. S., 1915, B.D., 1922. D—1915, P—1916, Bp. Lines, m. Ruth Anna Young, 1918. F. M-in-C. Glen Rock and Wortendyke Mssns., N. J., 1915-16; S. Barn. Mssn., Norwich, Vt., 1916-20; S. Paul's Par., Vergennes, Vt., 1920-23; P-in-C. S. Paul's, Roosevelt, and All SS., Baldwin, L. I., N. Y., 1923-25.
- BUTTRUM, Harold St. George** (Cal.), 155 Santa Rosa Ave., Sausalito, Cal.—R. Chr. Ch., P-in-C. Sth., Belvedere, Cal., 1915—, b. Ipswich, England, July 2, 1875; s. Walter Buttrum and Anne E. F. (Meadowes). Un. Manitoba, B.A.; King. Coll., N. S., D.D., 1917. D—1900, P—1901, m. Bertha Crippin, Jan., 1902.*
- BUXTON, Clarence Edward** (N. C.), 311 Blandwood Ave., Greensboro, N. C.—R. S. Andr. Ch., 1924—, b. Bristol, N. H., Sept. 25, 1888; s. Anson Buxton and Adellah (Clough). S. Sth. Coll.; Colmb.; Harv., S.S.; V. T. S., B.D., 1916. D—1916, P—1917, Bp. Woodcock, m. Jean Elliot Page, 1907. F. R. S. Mary Ch., Madisonville, and S. Joh. Ch., Uniontown, Ky.; R. Alleghany Par. and Chaplain Boys' Home, Covington, Va.; Information Dept., Foreign and Overseas, World War, 1917-18.
- BUXTON, Harry J.** (O.), Northfield, O.—R. Chr. Ch., Kent, O., Aug., 1924—, b. Longton, Staffordshire, Eng., Dec. 1865; s. Henry Buxton (deceased) and Julia (Beech) (deceased). East Liverpool, O.; Oskaloosa, Ia., B.D., 1911; People's Natl., Atlanta, Ga., D.D., 1923. D—1913, P—1914, Bp. Morrison, m. Sarah A. Harnett, 1884. F. R. Chr. Ch., Huron, O.
- BUXBY, Dallas Eyre** (Pa.), Monterey Apts., 43rd and Chester Ave., Phila., Pa.—City Mission Chaplain, Philadelphia General Hospital, 34th and Pine Sts., Philadelphia, Pa., Sept., 1925—, b. Altoona, Pa., July 30, 1889; s. Isaac C. Buzby and Edith Clark (Eyre). Woodbury H. Sch.; Un. Pa., B.A.; Phila. Div. Sch., S.T.B., 1914. D—Sept., 1913, Bp. Scarborough, P—June, 1914, Bp. Gray, m. Edith Huntington Burt, May 12, 1915. F. Cur. Ho. Apos. Ch., Phila., Pa., to 1917; R. S. Mary Ch., Haddon Heights, N. J., 1917-25.*
- BUZZELLE, George** (Minn.), 1830 James Ave. N., Minneapolis, Minn.—R. S. Andr. Ch., Minneapolis, 1920—, D—1889, P—1891, Bp. Talbot, m. Bessie Vail Burge, June, 1891. F. Mssy. Idaho; R. S. Clem. Ch., Seattle; Gen. Mssy., Dist. Oly.; P. in S. Jas., Sedrowoolley, Chr. Ch., Anacortes, S. Geo., Sumas; R. S. Geo. Par., Bismarck, N. D., 1917-20.
- BYNUM, Joseph Nicholas** (N. C.), Roanoke Rapids, N. C.—R. All SS., June, 1928—, b. Farmville, N. C., Dec. 4, 1885; s. Richard Benjamin Bynum and Susie E. (Sheppard). Chr. Sch., Arden, N. C.; Un. N. C.; V. T. S. D—1916,

- P—1917, Ep. Darst. m. Grace E. Potter, Dec. 24, 1920. F. R. S. Mary's Ch., Gatesville, and associated Mssns., 1916-17; R. S. Philip's, Southport, N. C., Oct., 1917-Jan., 1918. Supply S. John's, Wilmington, N. C., Jan., 1918-Mar., 1918; R. S. Jas, Belhaven, N. C., Mar., 1918-28.
- BYRAM, Coleman E.** (O.), 210 E. 8th St., Vancouver, Wash.—R. S. Luke Ch., 1925—. Maj. U. S. A. Chapl. Res., 5th Inf. Brigade, Vancouver Barracks, Ta., Ph.D. m. Enid M. Stafford, 1921. F. Asst. S. Paul Ch., Buffalo, 1899-1902; R. S. Jas. Ch., Pittsburgh, Pa., 1902-06; Asst. S. Paul Ch., Buffalo, 1906-08; R. Ch. Epiph., Niagara Falls, N. Y., 1908-13; R. S. Thomas' Ch., Sioux City, Ia., 1913-23; Spl. Mssy., Olympia, Wash., 1923-25.
- BYRER, Charles Emory** (S. O.), Gambier, O.—Dean Div. Sch., Kenyon College, 1926—. Prof. Theology, Ethics and Evidences, 1927—. b. Louisville, O., July 10, 1870; s. John M. Byrer and Sarah (Werner). Otterbein Un., B.A., 1897, M.A., 1901; Bex., 1900; D.D., Kenyon, 1922. D—1900, P—1901, Bp. Vincent. F. Cambridge, O., 1900-02; Mechanicsburg, O., 1902-05; R. Gd. Shpd., Columbus, O., 1905-10; R. Chr. Ch., Springfield, O., 1910-22; Prof. Ch. Hist., Bexley Hall Theol. Dept., Kenyon Coll., 1922-27. Mem. Stndg. Com.; Dep. Gen. Conv., 1913, 16, 19, 22, 25, 28, Dio. S. O.
- BYRON-CURTISS, Arthur Lester** (C. N. Y.); winter, Utica, N. Y., summer, Atwell, N. Y.—Retired, 1927—. b. Frankfort, N. Y., Nov. 29, 1871; s. Dave Francis Byron and Julia Alice (Curtiss). S. Andr. Div. Sch., 1890-92; G. T. S., 1894-96. D—1892, P—1896, Bp. Huntington, m. Wilhelmina Mary Hossfelt, Rome, N. Y., June 11, 1896. F. Chr. Ch., Forestport, N. Y., 1892-93; S. Jos. Ch., Rome, N. Y., 1894-08; S. Luke Ch., Utica, N. Y., 1908-10; S. Jos. Ch., Rome, N. Y., 1910-13; Trin. Ch. Staff and Chapl. Blackwell's Island, 1914-15; Staff Ch. Ho. Trin., N. Y. C., 1916-17; National Sec. Ch. Societ. League. (in Am.), 1916-19. Chr. Ch., Willard, N. Y., and Chapl. Willard State Hospital, 1920-27. Pres. "Utica Clericus" and "Geneva Clericus." Head of Humane Work, and a Probation Officer, Oneida Co., N. Y., 1904-12. Author: "Nat. Foster," "Ice Cave Mountain," "The Church and Socialism," "Mohawk Valley," "Apologia Ritu," "Saint Joseph Church, Rome, N. Y.," articles. Book Reviewer and Columnist for many years. Ed. "The Social Preparation," 1916-24.
- BYRON, John Ingram** (R. I.), 50 Park Place, Pawtucket, R. I.—Asst. R. S. Paul's Ch., Oct., 1928—. b. Cawfobello Island, N. S. Can., July 12, 1903; s. George M. Byron and Anna S. (Heason). Pub. Schs.; Un. King's Coll., Halifax, N. S., A.B.; E. T. S., B.A. D—May, 1928, P—Jan., 1929, Bp. Perry. m. Sarah Goff Adams, June 23, 1928.
- CABLE, Warren C.** (N. I.), P. O. Box 295, Peru, Ind.—R. Trin. Ch., 1928—.*
- CABALLERO, Louis Y.** (Mex.), Zacualpan, V. C., Mex.—F. Mexico City.*
- CABONISS, Cremer C.** (Conn.), Stamford, Conn.—Asst. S. John's Ch., 1928—. D—June, 1928, Bp. Acheson.*
- CABOT, John Higginson** (Ma.), Weston, Mass.—R. S. Peter's Ch., 1927—. b. Boston, Mass., Apr. 10, 1877; s. Follen Cabot and Carolyn S. (Channing). Roxbury Latin Sch.; Harv. A.B., 1900, A.M., 1903, Ph.D., 1904. D—1908, Bp. Weller; P—1908, Bp. Lawrence. F. Asst. Gr. Ch., New York, 1908; Asst. Ch. Adv., Boston, Mass., 1908-19; P-in-C. Gr. Ch., Martha's Vineyard, and R. S. Andr., Edgartown, Mass., 1919-25; Cur. Ch. Adv., Boston, Mass., 1925-27.
- CABRAL, Americo V.**, Rua Major, Vaz 4, Viamao, Brazil.—In-C. Grace Mssn.—.*
- CABRAL, Gamaliel Vespucio** (S. Brazil), Jaguarao, Rio do Sul, Brazil.—In-C. Christ Mssn.—. S. Ven. America V. Cabral. D—Apr., 1926, Bp. L. L. Kinsolving.
- CADMAN, Godfrey William Radclyffe** (S. F.), P. O. Box 461, Haines City, Fla.—P-in-C. S. Mark's, Haines City, and S. Alban's, Auburn-dale, 1926—. b. Sheffield, Yorkshire, Eng., 1876; s. William Edwin Cadman and Jane (Micklethwaite). Un. So., B.A., 1900, B.D., 1903. D—1903, P—1904, Bp. Gailor. F. Staff S. Mary Cathd., Memphis, Tenn., 1903-04; Mssy. work, East Tenn., 1904; Chapl. Bp. Kinsolving, Austin, Tex., 1904-09; R. S. Mary Ch., Houston, Tex., 1904-14; R. Gr. Ch., Galveston, Tex., 1914-16; R. S. Paul's Ch., Schenectady, N. Y., 1916-17; Priv. in Canadian Army, 1918-19; Mssy. in Dio. Tex., 1919-21; Asst. S. Luke's Ch., Rams-gate, Kent, Eng., 1921-23; Mssy.-in-C. S. Paul Ch., Park Place and Gr. Ch., Alvin, Tex., 1923-25.
- CADMAN, William Lester** (N. Y.), Wortendyke, N. J.—P-in-C. Chr. Chapel—. F. R. S. Andr. Ch., Poughkeepsie, N. Y.; Asst. Ho. Trin., N. Y. C.*
- CADY, Frank T.** (W. Va.), Point Pleasant, W. Va.—R. Chr. Ch.—. b. Oneonta, N. Y., April 2, 1872; s. Harvey J. Cady and Minnie E. (Smith). B.A., 1897. D—1900, Bp. Doane, P—1901, Bp. Talbot. m. Katherine W. Bishop, Sayre, Pa., Oct. 28, 1903. F. Ch. Redeem., Sayre, Pa., 1901-06; Corapolis, Pa., 1906-09; Port Allegany, Pa., 1909-12; R. All SS. Ch., St. Mary Co., Md., 1912-16; R. Monroe H. Kulp Meml. Ch. of the Asc., 1916-17; R. Trin. Ch., Tyron, Pa., 1917.*
- CADY, Howard** (Va.), Hamilton, Va.—P-in-C. Hamilton, Round Hill, Purcellville (Sherburne Parish), July, 1928—. b. Brooklyn, N. Y., Apr. 4, 1880; s. John Newton Cady and Frances (Kelsey). Summit Acad., Summit, N. J.; Ark. Sch., Theol.; Sewanee; G. T. S. D—1908, Bp. Brown, P—1909, Bp. Griswold. F. Asst. Cathd., Little Rock, Ark., R. Anthony, Kan., 1908-10; R. Medicine Lodge, Kan., 1910-13. Special work at G. T. S., 1913-14; Gen. Mssy., Tenn., 1914-20; R. So. Pittsburgh, Tenn., 1920-23; R. Ch. Ho. Apostles, Barnwell, S. C., 1923-27.
- CAIN, Walter Stephen** (Miss.), Indianola, Miss.—P-in-C. S. Stphs.—. b. Philadelphia, Pa., Feb. 21, 1879; s. Stephen J. Cain and Mary Ella (Augustine). Un. N. C., Un. Theol. Sem., 1909. D—1912, P—1913, Bp. Horner, m. Elizabeth Chase Lambert, Asheville, N. C., June 29, 1908. F. Asst. Secy. Dist. Asheville, 1913; P-in-C. Gr. Ch., Asheville, N. C., 1911-20; R. S. Pet. Ch., Paris, Ky., 1920-25. Ed. Dioc. News, Dio. Lex.; P-in-C. Ascen. Ch., W. Va., 1925.*
- CAINE, Sydney Atmore**, 5720 Ridge Ave., Roxborough, Philadelphia, Pa.—R. S. Trin. Ch., Roxborough, Phila., 1919—. b. Louisville, Ky., June 26, 1883; s. Paul Caine and Annie (Atmore). Mas. Inst. Tech. B.S., 1905, M.S., 1906; G. T. S., 1910. D—1910, Bp. Lawrence, P—1911, Bp. Greer. F. Cur. S. Luke Ch., Trin. Par., N. Y. C., 1910-12; R. Trin. Ch., Bristol, R. I., 1912-13; Cur. S. Luke Chap., N. Y. C., 1913-14. Cur. S. Clem. Ch., Philadelphia, Pa., 1914-18. Loc. ten. Gr. Ch., Mt. Airy, Pa., 1918-19.
- CAIRNS, Alexander Augustus** (N. H.), Portsmouth, N. H.—Retired, 1926—. St. Stph. M.A., 1887; Nash., B.D., 1887; N. I., D.D., 1900. D—1887, P—1888, Bp. Brown, F. Devall, 1888-90; Peale and Clearfield, Pa., 1892-94; Newport, Vt., 1894-96; Ausable Forks, N. Y., 1896-98; Raymertown, N. Y., 1898-1903; Carlyle, Ill., 1903-09; R. Ch. Epiph., South Haven, Mich., 1909; R. S. Mary Ch., Davenport, Ia., 1909-15; R. S. Luke Ch., Woodville, N. H., 1915-23; Mssy. Portsmouth, N. H., 1923-26.*
- CALEY, Llewellyn Neville** (Pa.), St. Martin's Rectory, Oak Lane, Phila., Pa.—R. S. Martin's Ch., 1921; Dean Convoc., Germantown, 1928—. London Coll. Div., 1884; Phila. Div. Sch., B.D., 1904; Un. So., D.D., 1919. D—1884, P—1885, Bp. of Rochester, Eng. F. Cur. All SS. Ch. Hatcham Park, London, Eng., 1884-87; S. Matt. Ch., Bayswater, London, Eng., 1887-88; S. Paul Ch., Brixton, London, Eng., 1888-91; Asst. Chr. Ch., Brooklyn, N. Y., 1891-92; R. Ch. Nativ., Philadelphia, Pa., 1893-1908; R. Ch. S. Jude and the Nativ., Phila., Pa., 1908-20. Mem. Gen. Bd. Rel. Educ., 1910; Mem. Provl. Syn., Washington, 1914-15; Dep. Gen. Conv., 1919, 22, 25; Dean Convo. of N. Phila., 1913-20; Mem. Exec. Coum. Dio. Pa., 1919-20. Author: "The Church Handbook" (Jacobs, Philadelphia,

- Pa.); various Quarterlies of the American Church Series of S. S. Lessons, 1903—.
- CALEY, Neville H.** (Pa.), Oaks Pa.—P-in-C. S. Paul's Upper Providence—F. Asst. Ch. of Redeemer, Bryn Mawr, Pa.*
- CALLAHAN, Cornelius L.** (Wyo.), Green River, Wyo.—R. S. John's Ch.—*
- CALLAN, John J.** (Ma.), Wellesley, Mass.—R. S. Andr. Ch.—*
- CALENDER, William Edward** (S. V.), 15 Pelham Place, 832 No. Park Ave., Norfolk, Va.—D—1902, Bp. Cheshire; P—1904, Bp. Capers. F. R. Chr. Ch., Mt. Pleasant, S. C.; R. Falls Ch., Fairfax Par., Va.; R. S. Pet. Ch., Norfolk, Va.*
- CALVIN, Ross Randall** (N. M.), Silver City, N. Mex.—R. Ch. of Gd. Shpd., 1927—; b. Chrisman, Ill., Nov. 22, 1889. De Pauw Un., A.B., 1911; Harv., A.M., 1913, Ph.D., 1916; G. T. S., 1920-21. D—1919, P—1921, Bp. Whitehead. F. Instr. Syracuse Un., Carnegie Inst. Tech., Pittsburgh; Asst. Ch. Asc., Pittsburgh, 1918-20; P-in-C. Mssn. Transf., Clairton, Pa., 1921-22; Cur. S. Agnes Chap., Trin. Par., N. Y. C., 1922-25; R. S. Pet. Meml. Ch., Geneva, N. Y., 1925-27. Contribs. to "Camera" (Phila.), Am. Church Monthly, etc.
- CAMARA, M.** (Mex.), Jojutla, Morelos, Mexico.—In-C. Mssn.—, F. Asst. Santa Maria Ch., Guadalajara, Mex.*
- CAMBRIDGE, Walter Harriman** (Cal.), 15 Second Ave., San Mateo, Cal.—R. Ch. of S. Matth., San Mateo, 1911—; b. Grafton, Vt.; s. Henry Cambridge and Achsah C. (Sherwin). Ver. Acad. Univ., Vt., Ph.B., 1894, A.M., 1909, D.D., 1924. D—1896, P—1898, Bp. Hall. F. Asst. Mast. S. Mark's Sch., Southborough, Mass., 1895-1911. Exam. Chapl. Mass., 1907-11; Mem. Stndg. Com., Cal., 1918—. Pres. Stndg. Com., Cal., 1928.
- CAMERON, Dwight Frederic** (L. I.), 172 Willis Ave., Mineola, N. Y.—P-in-C. Ch. of Nativity, Apr., 1924—; b. Geneva, Switzerland, Jan. 2, 1875; s. Dwight Foster Cameron and Fannie Elizabeth (Norris). Corn. Un., 1896-98; Un. So., 1900; Theol. Dept. Un. So., 1900-03; Spec. Stud. Soc'y and Gr., Un. Tenn., B.A., 1917; Colomb., A.M., 1924. D—1903, P—1904, Bp. Gray, m. Violet Willard Bielby, De Land, Fla., June 1, 1905. F. P-in-C. Mssn. near Miami, Fla., 1903-05; P-in-C. Ho. Trin. Ch., West Palm Beach, Fla., 1905-07; Cur. Ch. Transfig., N. Y. C., 1907-09; P-in-C. Mssns. near Charleston, S. C., 1909-10; P-in-C. All SS. Ch., Morristown, Tenn., 1910-11. Soc. Serv. Cmssn., Dio. Tenn., 1915—; R. Ch. Epiph., Knoxville, Tenn., 1911-17; Civ. Chapl. War. Com. Epis. Ch., Kelly Field, Tex., 1918; Y. M. C. A. Sect. French Army in Germany, 1919; R. S. Mich. and All Angels Ch., Anniston, 1919-21; Cur. Ch. Transfig., N. Y. C., 1922-23; Grad. St. Soc'y Columbia Un., 1923; Mem. Bd. Christian Soc. Ser., Dio. L. I., 1927—.
- CAMERON, George Franklin** (Tex.), 2094 Calder Ave., Beaumont, Tex.—R. S. Mark's Ch., 1929—; b. Hope Mills, N. C., Feb. 16, 1894; s. James Cameron and Ella Blue (Thames). Pub. Sch., Hope Mills; Buie's Creek Acad.; Un. Va., B.A.; V. T. S., B.D. D—1923, P—1924, Bp. T. C. Darst. m. Louise Gentry, Aug. 14, 1920; F. R. S. Jas. Ch., Ayden Par., N. C., 1924-28; R. Chr. Ch., Charleston, S. C., 1928-29.
- CAMERON, James Innes Hayes** (L. A.), La Jolla, Cal.—Non-Par.—*
- CAMPBELL, Bernard** (W. N. Y.), St. Mark's Rectory, 41 Mayer Ave., Buffalo, N. Y.—R. S. Mark's Ch., Apr. 25, 1929—; b. Florida, N. Y., Aug. 29, 1887; s. Rev. Robert E. Campbell and Rebecca Field (Bishop). Colomb., A.B., 1907; G. T. S., 1910. D—1910, Bp. Partridge for Bp. Greer, P—1911, Bp. J. D. Morrison. m. Louise Alvina Boppel, Brainerd, Minn., Jan. 12, 1914. F. Mssy. P. and D. at International Falls, Warroad, Roseau, Minn., and intervening points, on Can. Nor. R.R., 1910-12; R. Brainerd, Minn., 1912-14; R. Ho. Trin., Gainesville, Fla., 1914-20; R. S. Paul Ch., and P-in-C. Gr. Ch., Spring Hill, Tenn., 1920-28; R. S. Peter's Ch., Westfield, N. Y., 1928-29; Mem. Stndg. Com., Dio. Tenn., 1927-28; Exam. Chapl. Bp. Weed. Editor Church Herald, Dio. Paper of Florida.
- CAMPBELL, Charles Mitchell**, 308 Elm St., Charleston, W. Va.—Retired—, D—1886, P—1888, Bp. Peterkin. F. Prairie City, Ind. Terr., 1886-87; S. Albans, W. Va., 1887-92; Ravenswood, W. Va., 1892-1901; Boone Co., W. Va., 1902.*
- CAMPBELL, John**, 260 W. 231st St., N. Y. City. R. Ch. Mediator, N. Y., 1897—; b. N. Y. City, March 3, 1867; s. John Campbell and Elizabeth (Kilpatrick). Coll. of City, N. Y., A.B., 1888; Colomb., M.A., 1890; N. Y. Un., 1896. Ph.D.; G. T. S., 1894. D—1894, P—1895, Bp. H. C. Potter. F. Asst. S. Paul Ch., New Haven, Conn., 1894-96; Ch. Incar., N. Y. City, 1896-97.
- CAMPBELL, Richard Johnston** (Ia.), 515 A Ave., Cedar Rapids, Ia.—R. Gr. Ch.—Mt. Allison Un., N.B. D—1905, P—1906, Bp. Paret. F. Vic. Ho. Cross Ch., Cumberland, Md.; R. S. John's Ch., Frostburg, Md.; Chapl. Ellis Isld., N. Y.; Archd. Marinette, Dio. F. du L., 1909.*
- ***CAMPBELL, Rt. Rev. Robert Erskine, O. H. C.**, Bishop's House, Monrovia, Liberia, W. Africa.—Mssy. Bishop of Liberia, Nov. 30, 1925—; b. Florida, Orange Co., N. Y., 1884; s. Rev. Robert Erskine Campbell, D.D., and Rebecca Biddle (Bishop). Bordentown, N. J., Mil. Inst.; Colomb., B.A., 1906; Un. So., D.D., 1926; G. T. S., 1909, S. T. D., 1927. D—1909, Bp. Greer, P—Dec., 1909, Bp. Gailor. Elected Bp. Liberia. Gen. Conv., Act., 1925; Con. Bp., Cathd. S. John Divine, N. Y., Nov. 30, 1925, by Bpp. Talbot, Gailor, Owers, Manning, Maxon, Matthews, Lloyd and Shipman. F. Mssy. Tenn. Mountaintains, 1909-10; Cur. S. Luke Chap., Trin. Par., N. Y., 1910-11; Head. Mast. S. Andr. Sch., Sewanee, 1911-15; Novice, O. H. C., 1915-17. Professed S. Thos. Day, 1917; In-C. S. Andr. Sch., Sewanee, 1918-20; Prior of same, 1920-22; Prior H. C. Liberia Mssn., 1922-25; Trustee, Booker T. Washington Industrial and Academic Inst., Kokatown, Liberia. Editor-in-Chief, "Liberian Churchman." Publications, numerous articles in H. C. Magazine, West Park, N. Y.
- CAMPBELL, Thomas Bowyer** (Md.), 816 N. Eutaw St., Baltimore, Md.—Non-Par.—; b. Bedford, Va., Nov. 15, 1887; s. James Lawrence Campbell and Lillian (Bowyer) Rand.; Macon Acad., Bedford, Va.; Wm. & M. Coll.; V. T. S., B.D., 1913. D—1913, Bp. A. M. Randolph, P—1914, Bp. F. R. Graves. F. Offic. S. Clement's Ch., Phila., Pa.; Asst. Mt. Calv. Ch., Baltimore, Md., 1925.*
- CAMPBELL, Thomas Clyman**, 24 Alveston St., Jamaica Plain, Boston, Mass.—R. S. Joh. Ch., Jamaica Plain, Boston, 1908—; b. Port Jervis, N. J., Oct. 14, 1875; s. Archibald Henderson Campbell and Densa Ann (Jensen). Princ. A.B., 1899; Camb. Theol. Sch., B.D., 1903. D—1903, P—1904, Bp. Lawrence, m. Elizabeth Louise Bethune, Toronto, Can., Nov. 14, 1907. F. Cur. S. Stph. Ch., Lynn, Mass., 1903-04; Assoc. R. Chr. Ch., Cincinnati, O., 1904-08. Mem. Ex. Com., Archdy. of Boston, 1911-17; Mem. Trust. P. E. Chr. Dio. Mass., elected at Dio. Conv., 1922—. Pres. Mass. Cler. Assoc., May, 1923-27.
- CAMPBELL, William Ralph** (M.), 432 Wildwood Ave., Jackson, Mich.—Non-Par., 1928—; b. Lowell, Mass., Dec. 1, 1891; s. Alexander John Campbell and Elizabeth Ann (Woods). Worcester Sch., Clark Un.; Ya. Coll., Colomb., B.A.; G. T. S., D—1917, Bp. Davies, P—1918, Bp. Remington. m. Katherine Douglas Hunter, Jan. 2, 1919. P-in-C. Edman Ch., Rapid City, and S. Thos. Ch., Sturgis, S. D., 1919-22; S. Joh. Meml. Ch., Erie, Pa., 1922-25; P-in-C. S. Paul Ch., Jackson, Mich., 1925-28.*
- CANEY, Charles Fobes** (N'k), 70 Burnet St., Maplewood, N. J.—Retired, 1920—; b. Springfield, Ill., June 4, 1847; s. P. C. Canedy and Sarah (Camp). Luth. Prep., Ill.; Ya., B.A., 1869, M.A., 1872; S. Stph., D.D., 1895; G. T. S., 1873. D—1873, P—1873, Bp. Potter. m. Helena Baria Franks, June 4, 1885. F. S. Joh. Ch., Monticello, N. Y., 1873-76; R. Trin. Day Sch., N. Y.; R. Trin. Ch., New Rochelle, 1876-20; with S. Joh., Wilmot, N. R., 1885-1902; Mem. Dioc. Com. on G. T. S. Secy. Mssy. Convo., N. Y.; present Pres. Trustees Van Schaick Fund of same; Sec. Par. Mssns., Soc. for U. S.; Dep. Fed. Coun., Dio. N. Y.; Loc. Ten. Chr. Ch., Oyster Bay, L. I.; Chr. Ch., Riverdale, N. Y. C.;

- All SS. Lakewood, N. Y.; S. Paul's, Westfield, N. J.; S. Philip's, Newark, N. J.; Former Pres. Bd. Ed. N. R.; Trust. Pub. Library, N. R.; Mstr. Huguenot Lodge, No. 46, N. R.; Gr. Chapl., Grand Lodge, F. & A. M., St. of N. Y.*
- CANNON, Francis Bertrand** (Conn.), Riverside, Pa.—P-in-C. Gr. Ch.—b. Philadelphia, Pa., 1881. D—1907, Bp. Mueller, P—1908, Bp. O'Connor, F. Roman Cath. Fr.; R. Tioga and Lawrenceville, Pa., 1911; R. Ho. Trin. Ch. Ocean City, N. J.; P-in-C. El Centro, Brawley, Calexico and Haltville, Cal., 1923.*
- CAPERS, Samuel Orr** (W. T.), 108 W. French Place, San Antonio, Tex.—Chapl. to the Bishop and R. S. Mark's, San Marcos, Nov., 1928—b. Anderson, S. C., Aug. 2, 1899; s. Rt. Rev. Wm. T. Capers and Rebecca Holt (Bryan) Capers. H. Sch.; Un. Tex.; V. T. S., 1927. D—June, 1926. P—June, 1927, Bp. W. T. Capers.
- CAPERS, Walter Branham**, Jackson, Miss.—R. S. Andrew's Ch., Jackson, 1919—s. Late Bp. Ellison Capers. So. Ca. Coll.; V. T. S.; Un. So., D.D. D—1898, P—1899, Bp. Capers. m. Louise Drane Woldridge, 1904. F. R. John's Memorial, Farmville, Va., 1899-1901. S. Peter's Ch., Columbia, Tenn., 1901-10. Pres. Col. Coll., 1906-18. Chrmn. Com. Christian Ed. N. W. C. Ex. Com.; R-in-C. Trinity, New Orleans, 1918-19. Pres. Stndg. Com., Dio. Miss.; Dep. Gen. Conv., 1907, 23, 25, 28. Author: "The Soldier-Bishop."
- ✳ **CAPERS, Rt. Rev. William Theodotus**, 108 West French Place, San Antonio, Tex.—Bp. West Texas, 1916—b. Greenville, S. C., Aug. 9, 1867; s. Rt. Rev. Ellison Capers and Charlotte (Palmer) Capers. St. Un. Ky., M.A., 1911; Un. So. D.D., 1914; V. T. S., 1894, D.D., 1914. D—1894, P—1895, Bp. Capers. Cons. Bp. (Coad.), May, 1914, by Bpp. Tuttle, Weed, J. S. Johnston, Kinsolving, Burton, Partridge, Bratton, Temple, Howden. m. Rebecca Holt Bryan, Augusta, Ga., Jan. 30, 1889. F. R. Gr. Ch., Anderson, S. C., 1895-01; R. Ho. Trin. Ch., Vicksburg, Miss., 1901-03; R. Trin. Ch., Asheville, N. C., 1903-05; Dean Chr. Ch. Cathd., Lexington, Ky., 1905-12; R. Ch., Ho. Apos., Philadelphia, Pa., 1912-14; Bp. Coad., West Texas, 1914-16.
- CAPERS, William Theodotus, Jr.**, Okmulgee, Okla.—R. Ch. of Redeem., 1929—b. Sumpter, S. C., June 3, 1895; s. Rt. Rev. William Theodotus Capers and Rebecca Holt (Bryan) Capers. Private tutors, Coll. work; V. T. S., 1927. D—June, 1926, P—June, 1927, Bp. W. T. Capers. m. Doris Mary Wiles, June 12, 1927. F. Vic. S. Paul's, San Antonio, Tex., 1927-29.
- CAPOZZI, Francis Clement** (Be.), Wind Gap, Pa.—Mssy. P. to Italians, Dio. Bethlehem, and In-C. S. Mary Ch., Wind Gap, and S. Joseph Chapel, W. Bangor, 1916—b. Santeramo, Italy, Oct. 2, 1885; s. Joseph Angelo Capozzi and Rosina (Marsico). Papal Coll.; De Propaganda Fide, Rome Un.; Ph.B., Phila. Div. Sch. D—1909, P—1910, Cardinal Respighi, Rome, Italy. m. Hazel Mary Bennett, Apr. 7, 1915. F. Roman Ch.; left in 1914; rec. into Ch. by Bp. Rhineland, 1915. Author: "Protestantism and the Latin Soul"; "Dante"; "Carmina Sacra Latine Reddita"; "Papacy and the War." "Immortality in the Light of Modern Thought."
- CAPWELL, Charles Albert** (Mil.), 3201 Osborne Blvd., Racine, Wis.—Retired, Feb., 1919—s. Albert Bentley Capwell and Julia Ann (Look). Un. Rochester. D—1888, Bp. McLaren, P—1905, Bp. Grafton. m. Irene E. Stoddard, Mar. 4, 1874. F. Asst. All SS. Cathd., Milwaukee, Wis.; R. Ch. Ho. Innoc., Racine, Wis., 1904-19; R. Emer., 1919.*
- CARDEN, Joseph** (Okla.), 516 McLish Ave., Ardmore, Okla.—R. S. Phil. Ch., Mar., 1924—b. Lawrence, Mass., July 11, 1859; s. John Carden and Alice (Walworth). Hob. Coll.; E. T. S., B.D. D—1892, Bp. Brooks, P—1893, Bp. Randolph. m. Josephine E. Currier, 1884. F. R. S. Luke Ch., Malden, Mass., 1892-94; Chapl. 5th Regt. M. V. M.; R. S. Joh. Ch., Winthrop, Mass., 1894-05; S. Paul Ch., Beloit, Wis., 1906-10; P-in-C. Mssns. Ho. Comf., Angleton, and S. Joh., Brazoria, Tex., 1910-13; Chr. Ch., Matagorda, Tex., 1913-16; R. S. Jas. Ch., Taylor, Bastrop, Tex., 1916-Oct., 1923; P-in-C. S. Thos. Ch., Rockdale, Tex., 1919-23; Archd. Cent. Okla., 1923-24. Exam. Chapl., 1925—Ed. "Oklahoma Churchman," 1925—.
- CAREY, Joseph G.** (Ma.), 46 Albano St., Roslindale, Boston, Mass.—R. Ch. Our Sav., Albano St.—.
- CAREY, Neilson Poe** (Ma.), 117 Valley St., Beverley Farms, Mass.—R. S. Joh. Ch., Beverley Farms, 1914—Joh. Hop., B.A., 1891; G. T. S., 1897. D—1897, Bp. Paret, P—1890, Bp. Potter. F. Asst. Gr. Par., N. Y. City, 1897-1903; R. Chr. Ch., Norwich, Conn., 1903-11; Asst. S. Jas. Ch., N. Y. City, 1911-14.*
- CARHART, Edmund Hance, Jr.** (C. N. Y.), 701 N. George St., Rome, N. Y.—R. Zion Ch., Nov., 1924—b. Belvidere, N. J., May 24, 1890; s. Edmund Hance Carhart and Diana Sherlock (Belford), Blair Acad.; Lafay. Coll., Ph.B., 1914; Colmb., Post Grad.; G. T. S., 1917; U. T. S. D—1917, P—1918, Bp. Talbot. m. Clara Pollard Robertson, Dec. 11, 1918. F. Cur. Gr. Ch., N. Y. C., 1917-18; R. Gr. Ch., Allentown, Pa., 1919-24; Fed. Officers Tr. Camp, Plattsburg, 1916; Chapl. U. S. Navy, 1918-19; Naval Hosp., Brooklyn; Navy Yard, Brooklyn; U. S. S. Ryndam. Chapl. Episcopal Actors' Guild; Chrmn. Cong. Com.
- CARHART, John Ernest** (O.), 2577 Euclid Heights Blvd., Cleveland, O.—R. S. Alban's, 1921—Ed.: "Church Life," 1928—s. John M. Carhart and Emily C. (Taylor), Denison Un.; West. Reserve Un.; Ken. Coll., B.A., 1914; Rex. Hall, 1915. D—1915, Bp. Leonard, P—1916, Bp. Du Moulin. F. Secy. to Bp. Du Moulin and R. S. Andr. Ch., Toledo, O., 1915-19. 1st Lieut. and Chapl. U. S. Army, 1918; Sr. Cur-in-C. Trin. Cathd., Cleveland, O., 1919-21; Chapl. 476th Field Artillery. Mem. Dioc. Coun., 1927—; Chrmn. Publ. Dept.; Mem. Dept. Relg. Educ. and Soc. Ser., 1928; Editor of "Church Life."
- CARL, J. George** (Md.), 1609 N. Monroe St., Baltimore, Md.—Asst. Episc. City Mssn., Jan., 1924; Chapl. Md. House of Correction, May, 1923—b. Baltimore, Md., Jan. 16, 1882; s. Gustave H. Carl and Marie E. (Goetz). Joh. Hop. Un., 1906. D—1906, Bp. Paret, P—1909, Bp. Harding. m. Mildred Ruth Bemis, 1905. F. Catoctin Par., Md., 1907; S. Phil. Ch., Annapolis, Md., 1908; Asst. S. Joh. Ch., Georgetown, Wash., Mar. to Sept., 1911; Asst. Chr. Ch., Baltimore, 1911-14; S. Jas. Ch., Irvington, Md., 1914-17; Trin. Ch., Ten Hills, Md., 1914-24.
- CARLETON, Hubert** (C.), 1103 Forest Ave., Wilmette, Ill.—R. S. Aug. Ch., Wilmette, Apr., 1919—b. Markham, Ont., Can.; s. Charles Sween Carleton and Maria (Burk). Trin. Coll., Toronto, Can., B.A., 1893. M.A., 1894; Brasenose Coll., Oxford, Eng., B.A., 1898, M.A., 1900; King's Coll., Windsor, N. S., Can., D. C. L., 1911. D—1916, P—1917, Bp. Richardson. m. Helen Willard Davidson, Newton, Mass., 1913. F. Gen. Secy. Bro. S. Andr., Eng., 1898-1900; same in U. S., 1901-16; Sr. Cur. Trin. Cathd., Cleveland, O. Prominently connected with boys' and young men's organizations. Ed. "St. Andrew's Cross."
- CARLETON, Russel S.** (Fla.), Monticello, Fla.—R. Chr. Ch., Monticello, P-in-C. S. Jas., Peery, S. Clem., Lloyd Nov., 1928—b. Concord, N. H., Jan. 13, 1895; s. Burt J. Carleton and Fannie Naomi (Sanborn). Mass. Nor.; Boston Bible Sch.; Remsoner Theol. Coll. D—1926, P—1927, Bp. Juhan. m. Alice Jane Sherman, Apr. 18, 1915. F. In-C. S. Mark Ch., Stark, Fla., 1926-28.
- CARMICHAEL, Robert Radelyffe** (R. I.), 19 Luzon Ave., Providence, R. I.—Asst. Gr. Ch., 1925—b. Worcester, Mass., Jan. 18, 1892; s. William John Carmichael and Mary (Devitt). Clark Coll., A.B., 1912; E. T. S., B.D., 1915. D—1915, P—1916, Bp. Davies. m. Margaret Nichols, 1921. F. Mssy. S. Andr. Ch., Blackinton, Mass., 1915-18; R. Ch. Gd. Shpd., Clinton, Mass., 1918-25; Civil. Chapl., Marine Corps, 1919.*
- CARNEY, James Theodore**, Washington, Conn.—R. S. Joh. Ch., 1923—b. Bridgeport, Conn., Jan. 14, 1890; s. Joseph T. Carney and Caroline (Morgenroth). Ya., B.A., 1912; Un. Theol. Sem. D—1916, P—1917, Bp. Greer. m. Emma L. Maynard, Childwold, N. Y., June 10, 1916.

- F. M-in-C. S. Jas. Ch., Callicoon, N. Y., June to Oct., 1915; Cur. S. Joh. Ch., Waterbury, and Vic. S. Paul Ch., Woodbury, Conn., 1915-18; Cur. Trin. Ch., Bridgeport, Conn., 1918-19; P-in-C. S. Andr., Toledo, O., 1919-23; Acting R. S. Clements Ch., Wilkes-Barre, 1923.
- CARPENTER, Alva Edwin**, 40 Forbes St., Providence, R. I.—R. Emer. S. Pet. Ch. (Manton), R. I., 1928— b. Pawtucket, R. I., Mar. 21, 1855; s. Alva Carpenter and Mary Elizabeth (Allen). Br. Un.; A.B., 1879; G. T. S., B.D., 1883. D—1882, P—1883, Bp. Clark, m. (1) Anna M. Greene, East Greenwich, R. I., Sept. 13, 1883; (2) Janet Dalglish Grieve, Providence, R. I., Aug. 3, 1915. F. Mssy-in-C. S. Barn. Ch., Apponaug, R. I., 1882-83; R. S. Sph. Ch., Middlebury, Vt., 1883-89; R. S. Mark Ch., Warren, R. I., 1889-1902; Exam. Chapt. Dio. R. I., 1903—, Dep. Gen. Conv., 1910; Dean Conv., Providence, R. I., 1922; R. S. Peter Ch., Manton, R. I., 1922-28.
- CARPENTER, Charles Blake**, Brookfield Center, Conn.—R. S. Mark Ch. Bridgewater and S. Paul Ch., Brookfield, 1923— b. Hastings-on-Hudson, N. Y., Apr. 11, 1869; s. James Abram Carpenter and Phoebe Isabel (Couzens). S. Sph. Coll., B.A.; G. T. S., 1896. D—1896, Bp. Potter, P—1896, Bp. Millsplough, m. Evelyn B. Smith, Oct. 4, 1899. F. Chapt. Seaman's Ch. Inst., N. Y. C., 1910; R. S. Joh. Ch., Salisbury, Conn., 1914-21; Mssy. City Inst., St. Louis, 1921-23.*
- CARPENTER, Charles Colock Jones** (Ga.), St. John's Church, Savannah, Ga.—R. S. John's Ch., Apr. 1929— b. Augusta, Ga., Sept. 2, 1899; s. Rev. Samuel Barstow Carpenter and Ruth Berrien (Jones). Lawrenceville Sch., N. J.; Princ., 1921, B.A.; V. T. S., 1926, B.D. D—1925, P—1926, Bp. F. F. Reese, m. Alexandra Morrison, Nov. 21, 1928. F. R. Gr. Ch., Waycross, Ga., 1926-29.
- CARPENTER, Edgar**, Alexandria, Va.—R. Gr. Ch., 1904— V. T. S. D—1896, P—1897, Bp. Randolph. F. S. Andr. Ch., Lawrenceville, Va., 1896-99; Chr. Ch., Richmond, Ky., 1899-1900; All SS. Ch., Portsmouth, Va., 1900-04; Hungars Par., Va., 1904.
- CARPENTER, Mark** (Mil.)— D—May, 1929, Bp. White, for Bp. of Mil.*
- CARPENTER, Niles** (W. N. Y.), Washington, D. C.— b. Evanston, Ill., Mar. 25, 1891; s. Orrin Frederick Carpenter and Florence Elliot (Hiltman). N. W. Un., A.B., A.M.; Harv., Ph.D., 1920; E. T. S. D—1919, P—June, 1920, Bp. Lawrence, m. Edith Grace Durham, 1917. Enlst. Priv. Reserve Corps, 1917. Dschg. 1st Lieut., Q. M. C., Feb., 1919. F. Asst. Cathd. Ch. S. Paul and Instr. in Econ., Simmons Coll., Cambridge, Mass., 1919-20; Instr. Soc. Ethics, Harv., 1921-24. Prof. and Head Dept. Sociology, Un. Buffalo and Dir. Relg. Educ., Ch. Gd. Shpd., Buffalo, N. Y., 1924-27. Author: "Guild Socialism," New York, 1922. Essays on "The Failure of Marxism in the Return of Christendom," London, 1922; New York, 1923. "Population Densities and Immigration Policy of the U. S.," Buffalo, 1925; Articles on "Modern Social Programs" and "Sociology in the Outline of Christianity," New York, 1926; U. S. Census Monograph on "Immigrants and Their Children," Washington, 1926.*
- CARPENTER, William Franklin** (Va.), Haymarket, Va.—P-in-C. Haymarket Par., Oct., 1928— b. Wentworth Co., Ont., Can., Oct. 3, 1873; s. William Hugo Carpenter and Marcia (Howell). Salfleet Pub. Sch.; Grimsby High Sch., Tor., B.A.; Wycliffe Coll., 1900. D—1900, P—1901, Bp. Sweetman (Toronto). F. R. Kingston Par., Mathews, Va., 1919; S. Alban's Par., Washington, D. C.; Vic. S. David Chap. and S. Pat. Chap., Washington, D. C., 1923-28.
- CARR, Ray Everett** (C.), 402 N. Wisner Ave., Park Ridge, Ill.—R. S. Mary's Ch., 1926— b. South Bend, Ind., Sept. 27, 1892; s. Edward Enos Carr and Ida Louise (Burkey). W. T. S., 1914-17, S. T. B., 1918; G. T. S., 1917-18, B.D., 1918; Colmb. Un., 1917-18. D—1917, P—1917, Bp. J. H. White, m. Cora Evelyn Pace, 1920. F. Vic. S. Jas. Ch., South Bend, Ind., 1918-20; R. S. Paul's Ch., Kankakee, Ill., 1920-26. Del. Provl. Synod, 1919, 26, 27.
- CARRERAS, Simon Evangelista** (Cuba), Santa Cruz del Norte, Cuba— Coruna Inst., Spain, B.A., 1891. D—1910, Bp. Knight. F. Asst. Ho.
- Trin. Ch., Havana, Cuba, 1910; Asst. S. Paul Ch., Camaguey, Cuba, 1911.*
- CARRIE, Cyril Richard** (W. N. Y.), 278 Hazelwood Terrace, Rochester, N. Y.—R. S. Mark and S. Joh. Chs., 1925— b. Ont., Can., Sept. 25, 1888; s. James Carrie and Elizabeth (Wright). Toronto, B.A., M.A.; Queens Coll., Oxford; Wycliffe Coll., Toronto. D—1920, P—1921, Bp. of Niagara, m. E. L. Carrie, 1918. F. R. Zion Ch., Avon, N. Y.
- CARRIE, John S.** (W. N. Y.), 79 Richmond Ave., Buffalo, N. Y.—R. S. Luke Ch., F. R. Calv. Ch., Sandusky, O.; R. Zion Ch., Palmyra, N. Y.*
- CARRINGTON, Asyggell W. E.** (L. I.), 239 Gates Ave., Brooklyn, N. Y.—R. Ch. Incar., Brooklyn, 1910— Lodge Sch., W. I.; Un. Ragnit, Germany; G. T. S., 1908. D—1908, P—1909, Bp. Burgess, F. Asst. Ch. Incar., Brooklyn, N. Y., 1908-10; R. Ch. Transfig., Freeport, L. I., N. Y., 1910.
- CARRINGTON, Francis Louis** (Q.), S. Mary Sch., Knoxvill, Ill.—R. S. Mary's and S. Margaret's Schools, 1919— b. Gibraltar, 1880; s. Maj. Walter Carrington of Brit. Army. Clifton Coll.; Queen's Coll.; Oxford Un.; S. Mary Coll., Hon. LL.D., 1916. D—1909, P—1909, Bp. Pinkham, m. Constance Dickey, 1910, eldest daughter of Hon. A. R. Dickey, Minister of Justice, Ottawa, Can. F. Cur. Denton, Can., 1909-10; R. High River, Can., and Rur. Dean, 1910-11; R. All SS. Ch., Dallas, Tex., 1911-15. Dean S. Mary Coll., Dallas, Tex., and Prof. Nat. Sci., 1913-19. Author: "Eternal Life; Advent Addresses"; "Christian Education: A Plea for Church Colleges"; "The Way Home."
- CARRION, J. A.** (Mex.), 5a de Marte 122, City Mexico, Mexico.—In-C. Xochitenco, Hitzila, and Xoloe, Mex. D. F.*
- CARROLL, Edward Tourtellot** (A.), 38 Division St., Amsterdam, N. Y.—R. S. Ann's Ch., 1894— b. Johnstown, N. Y., June 22, 1867; s. John M. Carroll and Augusta M. (Tourtellot). Union Coll., B.A., 1889, D.D., 1909; E. T. S., B.D. D—1893, Bp. Doane, P—1894, Bp. Lawrence, m. Belle Huntley, 1898 (died 1924).
- CARROLL, Marcus Hobson** (Ma.), 37 Pleasant St., Saugus, Mass.—R. S. John's Ch.— b. Belfast, Ireland, Feb., 1872; s. Benjamin Hobson Carroll and Letitia (Ward). Merchant Taylors Sch., London, Eng.; S. Pet. Sch., York, Eng.; Un. Bp. Coll., Lenoxville, Can., B.A., 1893, M.A., 1903; G. T. S., 1896. D—1896, Bp. Potter, P—1898, Bp. Neely, m. Octavia Henderson Bickford, Aug. 1898. F. R. S. Paul Ch., Lancaster, N. H.; R. Calv. Ch., Danvers, Mass., 1904; R. S. Andr. Ch., Hanover, Mass. Composer Church and Secular Music.*
- CARRUTHERS, Thomas Neely** (Tenn.), Columbia, Tenn.—R. S. Peter's Ch., June, 1926— b. Collierville, Tenn., June 10, 1900; s. Thomas Neely Carruthers and Linnie Louise (Hunter). H. Sch., Collierville; Un. So., A.B.; Princ., M.A.; Sewanee, 1924-26. D—1925, P—1926, Bp. Gailor, m. Ellen Douglas Everett, Dec. 27, 1927.
- CARSON, Charles Frederic** (W. Mo.), 0280 68th St., Milwaukee, Wis.— b. Minneapolis, Minn., Mar. 8, 1873; s. Frederick Dudley Carson and Margaret Ware (Carson). Un. Minn., B.A., 1899; Sea., B.A., 1902. D—1902, P—1903, Bp. Edsall, m. Alice Elsie Smith, Faribault, Minn., Oct. 18, 1905. F. R. S. Matt. Ch., Chatfield, Minn., 1902-03; Cur. Cath., Faribault, Minn., 1903-05; R. All SS. Ch., Nevada, Mo., 1905-06. Manag. Edr. "Living Church," 1915.*
- CARSON, Edwin Schively** (N'k), 27 Cottage Place, Ridgewood, N. J.—R. Chr. Ch., Nov., 1916. b. Philadelphia, Pa., June 15, 1879; s. John Wallace Carson and Hannah Elizabeth (Parry). Trin. Coll., 1902; Phila. Div. Sch., 1904. D—1904, Bp. Whitaker, P—1905, Bp. Mackay-Smith, m. Laura Emelia Jansen, Philadelphia, Pa., April 24, 1905. F. P-in-C. and R. S. Paul Meml. Ch., Philadelphia, Pa., 1904-13; Vic. Cathd., Faribault, Minn., 1913-14; R. H. Trin. Ch., Minneapolis, Minn., 1914-16.
- ***CARSON, Rt. Rev. Harry Roberts**, Port au Prince, Haiti.—Bishop of Haiti, Jan. 10, 1923— b. Norristown, Pa., Dec. 8, 1869; s. Henry S. Carson and Mary (Thomas). Un. So., D.D. D—1895, P—1896, Bp. Sessums. Cons. Bp.

- Jan. 10, 1923, by Bpp. Tuttle, Gallor, Manning, Lines, Knight, Lloyd, Stearly, Jas. Morris, Mosher. m. Zoe Theotiste Garig, Baton Rouge, Louisiana, Feb. 21, 1900. F. Gen. Mssy., Dio. La., 1895-98; Chapl. 2nd La. Vol. Inf., 1898-99; R. S. Mary Ch., Franklin, La., 1899-1904; R. Gr. Ch., Monroe, La., 1904-10; Archd. North La., 1910-12, Regis. Dio. La.; R. S. Paul Ch., Panama, 1912; Chapl. Ancon Hosp., 1913; Treas. Panama Mssn., 1913-23; Archd. Panama, 1919-23.
- CARSON, R. L. (Me.)**, Southwest Harbor, Me.—In-C. S. John's.*
- CARSTENSEN, Gustav Arnold (N. Y.)**, 136 W. 44th St., N. Y. C.—R. Emer. Ho. Rood Ch., N. Y. C., Jan. 1927.—b. St. Croix, West Indies, June 15, 1851; s. George John Bernard Carstensen and Mary Ann (Sempill). Cayuga Lake Acad., Aurora, N. Y.; Hob. B.A., 1873, M.A., 1878, S.T.B., 1910; White Rhet. Pr., 1873; G. T. S., B.D., 1902; Un. N. Y., M.A., 1902, Ph.D., 1903. D—1876, Bp. Potter, P—1876, Bp. Talbot. m. Mary Rutherford Thomas, Jan. 17, 1877. F. Mssy. S. Joh. Ch., Elkhart, Ind., 1876-77; R. Gr. Ch., Toledo, O., 1877-78; R. Chr. Ch., Meadville, Pa., 1878-82; R. S. Paul Ch., Erie, Pa., 1882-89; Gen. Mssy. Par. Mssn. Soc., 1889-91; Asst. S. Barthol., N. Y. C., 1891-92; Chapl. 158th Reg. Ind. Vol., Spanish War, 1898; R. S. Paul Ch., Indianapolis, Ind., 1892-1900; Asst. Ch. Ho. Commun., N. Y. C., 1900-02; R. Chr. Ch., Riverdale, N. Y. C.; R. Ho. Rood Ch., N. Y. C., 1918-27. Author: "The Parochial Mission" (1890), "Qoheleth and Contemporary Greek Philosophy" (1903).
- CARSWELL, Albert (San J.)**, 1314 Divisadero St., Fresno, Cal.—Retired, 1926.—Un. Tor., B.A., 1883; T. C. T., M.A., 1887. D—1888, P—1899, Bp. Sweatman. F. Mssy. at Cannington, 1888-92; Asst. Newcastle, 1892-95, all in the Dio. Tor.; Billings, Mont., 1895-1901; Loc. Ten. Kalspell, Mont., 1901-02; R. S. Joh. Ch., Randolph, Vt., 1903-06; R. S. Paul Ch., Virginia, Minn., Exam. Chapl., Dio. Dul., 1906—; Mem. Gen. Conv., 1910, Dep. Gen. Conv., 1916; Four minute speaker during war; R. Gr. Ch., Royalton, Minn.; Mem. Gen. Conv., Dio. D., Portland, Ore., 1922; Vic. Trin. Ch., Madera, Cal., 1920-23.*
- CARTER, Edwin Royall (S. V.)**, Petersburg, Va.—R. Chr.—Ch., 1923.—b. Bedford Co., Va., Sept. 18, 1874; s. E. Lewis Carter and Elizabeth Royall (Withers). Roa., 1896; V. T. S., B.D., 1899, D.D., 1923. D—1899, Bp. Randolph; P—1900, Bp. Francis. m. Harriet Williams, Apr. 7, 1904. F. Ch. Ho. Innoct., Evansville, Ind., 1898-1904; Gr. Ch., Radford, Va., 1904-07; S. Jas. Ch., Boydton, Va., 1907-08; R. Gr. Meml. Ch., Lynchburg, Va., 1908-12; R. S. Joh. Ch., Hampton, Va., 1912-22; Gr. Ch., Petersburg, Va., 1922-28.
- CARTER, George Calvert**, The Rectory, Fisher's Rd., Bryn Mawr, Pa.—Loc. Ten. Ch. Redeem., Bryn Mawr, Feb. 1, 1929.—Trin., B.A., 1887, M.A., 1890; G. T. S., 1890; S. Joh. Coll., Annapolis, D.D., 1923. D—1890, Bp. Williams, P—1891, Bp. Par. F. Asst. S. Paul Ch., Baltimore, Md., 1890-92; R. Ch. Redeem., Brooklyn, N. Y., 1892; S. Andr. Ch., Washington, D. C., 1903-10; R. Ch. of Redeem., Bryn Mawr, Pa., 1910-29, resigned.
- CARTER, Harold Redvers (Me.)**, 74 Pleasant St., Auburn, Me.—R. S. Michael's Ch., Apr., 1928.—Nash., 1925. D—1924, P—1925, Bp. Weller. F. On Staff S. Paul Cathd., Fond du Lac, Wis., June-Dec., 1925; Asst. Chap. of the Intercession, Trin. Par., N. Y. C., 1926-28.
- CARTER, John Franklin (W. Ma.)**, 35 Park St., Williamstown, Mass.—R. S. Joh. Ch., Williamstown, 1900.—b. Orange, N. J., Oct. 21, 1864; s. Aaron Carter and Sarah Swift (Trow). Yale, A.B., 1888; E. T. S., S. T. B., 1891; Wms. Coll., D.D., 1921. D—1892, Bp. Worthington; P—1893, Bp. H. C. Potter. m. Alice Schermerhorn Henry, Orange, N. J., June 7, 1893. F. Cur. S. Geo. Ch., N. Y. C., 1891-93; R. S. Mark Ch., Fall River, Mass., 1893-1900. Pres. Stndg. Com., 1915—; Mem. Bd. Mssns., 1902.
- CARTER, Josiah T. (W. Va.)**, 458 W. Main St., Clarksburg, W. Va.—R. Chr. Ch., 1917.—Dioc. Secy., 1918.—b. Haymarket, Va., June 21, 1886; s. James Edward Carter and Adeline (Bronaugh). Un. of W. Va.; Wm. and Mary Coll.; V. T. S., 1912. D—1912, Bp. Gravatt, P—1913, Bp. Peterkin. m. Virginia Rutherford Nolting, 1922. F. Archd. and Secy. of the Dio. of W. Va.
- CARTWRIGHT, Floyd (Va.)**, King George, Va.—R. Hanover and St. Paul's Parishes, June, 1926.—b. Allegany Co., N. Y., Oct. 15, 1873; s. Ransom L. Cartwright and Flora (Thomas). Alfred Un.; S. John's Sch. for Postulants; V. T. S., 1915. D—1915, P—1916, Bp. Cheshire. m. Marie Bailey, Apr. 12, 1917. F. Scattered Mssy. work, Trin. Ch., Scotland Neck, N. C., 1915-16; R. S. Paul Ch., Beaufort, S. Paul Ch., Vanceboro, N. C., 1916-18; R. Newport Par., S. Luke Ch., Isle of Wight, Va., and Chr. Ch., Smithfield, Va., 1918-24; R. S. Luke Ch., Phillipsburg, N. J., 1924-26.
- CARUTHERS, Guy Franklin (Har.)**, Columbia, Pa.—R. S. Paul's Ch., 1921.—b. Strasburg, Pa., Feb. 9, 1883; s. William Franklin Caruthers and Mary Eliza (Morton). Pub. Schs. Phil.; Spring Garden Inst.; Temple Un.; Oska. Coll., D.D., 1916; Princ. Theol. Sem.; Lane Theol. Sem. D—1914, P—1915, Bp. Darlington. m. Myrtle Abbie Kneip, 1904. F. D—in-C. S. Andr. Ch., Shippensburg, Pa., 1914; in-C. S. Paul Ch., Lock Haven, Pa., 1915; R. S. Joh. Ch., Westfield, Pa., 1915-21; Archd. Northern Archd., Dio. Har., 1918-21.
- CARVER, Charles C. W. (W. N. Y.)**, 28 Lawn St., Rochester, N. Y.—R. Chr. Ch., June, 1928.—F. Asst. Chr. Ch., New Haven, Conn.; Dean All SS. Cathd., Albany, N. Y.*
- CARVER, Marcos Ellsworth (L. A.)**, Chula Vista, Cal.—Non-Par.—b. Mallory, Oswego County, New York, March 21, 1863; s. John Marcos Carver and Sophia Ann (Sadler). D—1910, P—1911, Bp. J. S. Johnston. m. Anna Masters Nichols, Chicago, Ill., Dec. 7, 1909. F. Rockport and Gingsville, Tex., 1909-11; Chr. Ch., Laredo, Tex., 1911-13; S. Mark Ch., East San Diego, Cal., 1913-17. Fndr. Mssns. in Amazon Valley and Supt. same, 1887-1909; Prof. French, German and Eng., Brazilian Priv. Sch., Coll. Braziliro, 1902-09; Fndr. and Dir. Bethesda Mssn. Sch., Manaus, Amazonas, Brazil, 1888-1900. Author: "Cantor Christus" (Frost Pub. Co.); "Livro de Oracao" (Revised, Gomez Pub. Co., Oporto, Portugal); "Poesiadians in Portugal" (Mello Pub. Co., Manaus, Brazil); "Catishismo Evangelico" (Mello Pub. Co., Manaus, Brazil); "A Paz" (weekly religious journal), Manaus, Amazonas, Brazil.*
- CARY, Charles A.**, 67 Tyler Ave., Detroit, Mich.—Retired.—Nash., B.D., 1874. D—1874, P—1875, Bp. McCoskry. F. Asst. Chr. Ch., Detroit, Mich., 1874-76; R. S. Jas. Ch., Port Gibson, Miss., 1876-78; R. S. Paul Ch., Jeffersonville, Ind., 1878-83; R. S. Stph. Ch., Wyandotte, Mich., 1890-93; R. Calv. Ch., Saginaw, Mich., 1896-1901; Asst. R. S. Andr. Ch., Detroit, Mich., 1904-10; Asst. Ch. Mess., Detroit, Mich., 1910-17.
- CARY-ELWES, Herbert (W. N. C.)**, P. O. Box 236, Saluda, N. C.—P-in-C. Ch. Transf., Saluda, Nov., 1928— and Ch. Transf., Bat Cave, N. C., 1923.—b. Bedford, Bedfordshire, Eng., Feb. 14, 1877; s. Dudley George Cary-Elwes and Mary Georgina (Mangles). Bedford Gr. Sch.; Oxford, B.A., 1904. D—1910, P—1913, Archbp. Hamilton, Ottawa. m. Gladys Ethel Maud Coulson, Aug. 22, 1910. F. Chpl. Ashbury Coll., Ottawa Can., 1910-13; P-in-C. Trin. Ch., Melbourne, Fla., 1914-23; P-in-C. S. Paul's, Edneyville, N. C., 1923-28.
- CASADY, Rt. Rev. Thomas**, 608 E. 18th St., Oklahoma City, Okla.—Mssy. Bishop, Dist. of Okla., Oct. 2, 1927.—b. Des Moines, Iowa, June 6, 1881; s. Simon and Sarah Conarroe (Griffith) Casady. West H. Sch., Des Moines, Ia.; Un. Ia., B.A., 1902; G. T. S., 1903-06, S.T.D. (Hon.); Un. So. D.D. (Hon.). D—June, 1906, Bp. A. L. Williams, P—Feb., 1907, Bp. Fawcett. Con. 3rd Mssy. Bp., of Okla., Oct. 2, 1927, by Bpp. J. G. Murray, T. N. Morrison, G. A. Beecher, H. S. Longley, F. A. McElwain, H. L. Burleson, I. P. Johnson, E. V. Shayler, R. H. Mize, W. B. Roberts, E. C. Seaman. m. Frances LeBaron Kasson, June 27, 1906. F. R. S. Mary Ch., Oelwein, Ia., 1906-07; R. S. Mark Ch., Des Moines, Ia., 1908-12; R. Ascen. Ch., Pueblo, Colo., 1912-20; R. All SS. Ch., Omaha, Neb., 1920-27.

- CASH, Arthur Edwin** (Mont.), 609 Main St., Anaconda, Mont.—R. S. Mark Ch., Sept., 1927—
b. Hartlepool, Eng., March 11, 1882; s. Rev. William Cash and Sarah (Whysall). H. Sch., Bad Axe, Mich.; Nash, 1906. D—1906, P—1907, Bp. A. L. Williams, m. Margaretta; Catherine Steck, 1915. P. Albion, Neb., 1906; Geneva, Neb., 1907-11; P-in-C, Spearfish and Belle Fourche, S. D., 1911-22; R. S. Stp., Spencer, Ia., 1922-23; R. All SS. Ch., Minneapolis, Minn., 1923-27.
- CASH, William Alfred** (San J.), 930 M St., Merced, Cal.—R. S. Luke Ch., D—1897, P—1900, Bp. Williams (Marq.), F. Mssy. Dio. Marquette, 1896-1900; Chr. Ch., Crosswell, Mich., 1900-03; Gr. Ch., Columbus, Neb., 1903-06; R. S. Luke Ch., Auburn, Cal., 1906; R. Ch. Ho. Innoc., Canton, S. D.; R. S. Joh. Ch., San Bernardino, Cal.; R. S. Paul Ch., Bakersfield, Cal.*
- CASLOR, Arthur David** (Ga.), Cordele, Ga.—P-in-C. Chr. Ch., Cordele, and S. Anne's, Tifton, Ga., 1927—
b. Toronto, Can., 1883; s. David Caslor and Hannah Baynes (Thompson). Ont. Pub. Sch.; Trin., Toronto, 1909. D—1908, P—1910, Bp. Du Moulin. F. P-in-C. S. Pat. Ch., West Palm Beach, 1919. R. S. Andr. Ch., Lake Worth, Fla., and Archd. East Coast, 1926-27.
- CASS, J. R. Marley** (Md.), Darlington, Md.—R. Deer Creek Parish—
Ch. Coll., Durham; Theol. Coll., Jamaica; Corr. Coll., Oxford, D—P—1896, Bp. Adams. F. R. S. Pet. Ch., Ellicott, City, Md.*
- CASSELL, Nathaniel H. B.**, Monrovia, Liberia, W. Africa.—Non-Par.—
Pres. Liberia College.—*
- CASSETTA, Dominick A.** (S. O.), 909 Park Ave., Hamilton, O.—R. Trin. Parish, Oct., 1928—
b. Italy, May 30, 1878; s. Daniel Cassetta and Teresa (Gentilella). Colomb. Un., B.A., 1908; G. T. S., 1911. D—1911, P—1911, Bp. Burgess. m. D. V. Filiberti, N. Y. C., 1911. F. Cur. S. Aug. Chap., Trin. Par., N. Y. C., 1911-16; Vice-Pres. Assoc. Italian Priests of the P. E. Ch. Recd. Com. 1st Lt. Chapl. U. S. A., Oct. 29, 1918; Camp Gordon, Ga., 1918-19. P-in-C. Chr. Ch., Lynbrook, N. Y., and S. Peter Ch., Rosedale, N. Y., 1916-19; R. S. Paul Ch., Put-in-Bay, O., Jan., 1920-Oct., 1921; R. Gr. Ch., and In-C. Ho. Spirit Mssn., Toledo, O., 1921-28. Pres. Clerus, N. W. O., 4 yrs.
- CASTELL, John A.** (N. Y.), 1366 66th St., Brooklyn, N. Y.—Vic. San Salvatore's Ch., 359 Broome St., New York, Sept., 1925—
b. San Giovanni a Teduccio, Prov. Napoli, Italy, Sept. 20, 1883; s. Erasmo Castell and Concetta Falanga. Gaeta Sem. and Theol. Sch. D—1905, P—1906, Bp. Francesco Niola, Gaeta. Rec. by Bp. Long Island, Feb. 24, 1916. m. Raimonda Valerio, 1917. F. Cur. Chr. Ch., Oyster Bay, N. Y., 1916. P-in-C. Ch. Annunc., N. Y. C., 1919-25. Ch. Singer, Baritone, and Band Master. Fndr. of four brass bands, viz., Famous Brass Band of Ausonia, Caserta; Band of "Paggi del Sacro Cuore," Vallecorsa, Prov. of Roma; Brass Band "Giuseppe Verdi," Utica, N. Y.; Band "Italians P. E. Ch.," Oyster Bay, N. Y. Fndr. celebrated "Santa Cecilia Schola Cantorum," Ausonia (Caserta) now Prov. of Frosinone. Writer and correspondent several newspapers in Italy and Amer. Author: "Storia della Musica Antica"; Prtd. in musical review, "L'Amico dei Musicisti," Italy; "Parole di Vita," prtd. Evangelical periodicals, "La Fiaccola" and "L'Era Nuova"; "Sprazzi di Luce" prtd. in periodical, "L'Era Nuova." Elected Ed. "La Chiesa Vivente," Italian-American magazine, on Feb. 4, 1926. Collaborator, "La Voce," Italian Evangelical weekly newspaper. Pres. (1929-3 yrs.) of the "Italian Evangelical Ministers Association of Greater New York and vicinity."
- CASTLEMAN, Lauriston** (L. I.), 1808 E. 18th St., Brooklyn, N. Y.—R. Ch. of the Epiph., 1926—
b. Brooklyn, N. Y., Apr. 21, 1897; s. Francis Lee Castleman and Jesse Maude (Platt). Va. Milt. Inst.; S. Stp., B.A., M.A.; G. T. S. D—1924, Bp. T. J. Garland, P—1925, Bp. B. Brewster. m. Mary-Lane Corinne Reardin, Sept. 3, 1924. F. Cur. S. Luke's Cathd., Portland, Me., 1924-25.*
- CASTLEMAN, Robert Allen**, East Falls Ch., Fairfax Co., Va.—R. Falls Ch., Va., July, 1917—
b. Harrisburg, Pa., Oct. 1, 1857; s. Rev. Robert Allen Castleman and Mary Morrison (Lee). Epis. H. Sch., Va., 1870-75. Un. Va., 1876; Theol. Sem., Va. D—1886, P—1887, Bp. Whittle. m. Fannie S. Funsten, Abemarle Co., Va., Dec. 8, 1886. F. Cople Par., Montrose Par., Westmoreland Co., Va., 1886-91; Upper Truro Par., Falls Ch., Fairfax Co., Va., 1891-95; R. Emman. Ch., Belair, Md., 1895-1907; R. Gr. Ch., Elk Ridge, Md., 1907-17. Exam. Chapl. Dio. Md., 1916-17.
- CASWELL, Francis A.** (Ma.), 7 N. Court St., Salem, Mass.—Non-Par.—*
- CASWELL, Wilbur Larremore** (N. Y.), 165 N. Broadway, Yonkers, N. Y.—R. S. Paul Ch., June, 1925—
b. Hackensack, N. J., June 15, 1883; s. Alanson Wadsworth Caswell and Carrie Elizabeth (Schwarz). Gram. and Boys H. Schs., Brooklyn; Colomb., B.A., 1906; G. T. S., 1909. D—1909, Bp. Greer, P—1910, Bp. Partridge for Bp. Greer. F. Cur. S. Mary Ch., Motthaven, N. Y. C., 1909-10; Asst. Min. S. Thos., N. Y. C., 1910-16; R. S. Thos. Ch., Mamaroneck, N. Y., 1916-23; Asst. Min. S. Thos. Ch., N. Y. C., 1923-25. Publications: Plays; "No Room at the Inn," "Christmas in the Heart," "The Upsettin' o' Panther Mountain," "Sir Galahad's Quest." Staff Writer: The Churchman. Contributing Editor: The Chronicle.
- CAUGHEY, John**, Holly Springs, Miss.—P-in-C. Chr. Ch.—
F. R. Ascen. Ch., Pawnee, Okla.; R. Imman. Ch., Winona, Miss.*
- CAULK, Russell Kirby** (O.), East Liverpool, O.—R. S. Stp. Ch., 1926—
b. St. Michaels, Md., 1875; s. W. G. Caulk and Mary E. Caulk. Ken.; Bex. D—1903, P—1904, Bp. Leonard. m. Cleo B. Rauk, 1907. F. R. Wellsville, O., 1903; R. Ch. Ho. Spirit, Cleveland, O.; R. S. Paul Ch., Medina, O.*
- CAUTIEN, Gustav H.** (E. C.), Wilmington, N. C.—R. S. Mark Ch., 1926—
F. R. S. Phil. Chap., S. Anne's Par., Baltimore, Md.*
- CAUTION, Toellie LeRoy** (Md.), 1417 Druid Hill Ave., Baltimore, Md.—Asst. S. James First African Ch., June, 1929—
D—June, 1929, Bp. Murray.*
- CAVANAGH, William Henry** (Pa.), 7133 Bryan St., Mt. Airy, Philadelphia, Pa.—Mssy.—
Un. So., 1886. D—1889, P—1890, Bp. Dudley. F. R. S. Jas. Ch., Hestonville, Phil., Pa. Author: "The Word Protestant in History, Literature and Legislation"; "The Vestry System"; "A Plea for Unity Based Upon Scripture, Dogma and History."*
- CAVANAUGH, George** (S. F.), 1008 26th Ave., Tampa, Fla.—Retired.—F. In-C. Seaman's Institute, Tampa, Fla.*
- CAVE, W. Alfred** (Nebr.), 114 So. 9th St., Nebraska City, Neb.—R. S. Mary's Ch., Sept., 1926—
b. Circleville, O.; s. Emanuel and Susan (Bender). Cave, Wooster Coll.; Union Sem.; Un. London, M.A.; Un. Berlin, Ph.D. D—Oct., 1925, P—Sept., 1926, Bp. Shaylor. m. Della W. Wise, Athens, O., Oct., 1898. F. Congregational Minister; In War, 1918-19. Asst. Ch. of Ho. Trin., Lincoln, Neb., 1924; In-C. S. Peters Ch., Neligh, Neb., 1925. Author: "European Continental Nations, A Sociological, Political and Economic Study," 1898; "The Social Gospel," 1902; "The Christian's Portrait," 1905; "The Revival of Religion in the Churches," 1905; "The Christ of the Ages," 1910; "Christian Unity," 1916. Periodicals, etc.
- CAVELL, Walter Theodore** (Fla.), Crescent City, Fla.—R. Ch. of Ho. Conf., Jan., 1926—
b. Ipswich, Eng., July 4, 1857; s. H. T. Cavell and Mary Cavell. D—1894, Bp. Niles, P—1896, Bp. Talbot. m. Carrie N. Pierson, Newark, N. J., Oct. 14, 1893. F. R. Trin. Ch., Collinsville, Conn., 1897-1903; R. S. Jas. Ch., Lake City, Fla., 1904-26; Mssy-in-C. S. Mary Ch., Madison, Fla., 1915-26; Secy. Dioc. Bd. Mssns., Fla., 1914—
Exam. Chapl., 1908.
- CAWTHORNE, Harry Loder** (C.), 2711 Flournoy St., Chicago, Ill.—R. S. Luke Ch., 1898—
b. London, Eng., Feb. 28, 1857; s. Alfred Cawthorne and Sarah (Willett). S. Stp., B.A., 1878; G. T. S., 1879-81. D—1880, P—1881, Bp.

- Doane and Bp. Huntington. m. Bertha Elizabeth Glasgow, June 30, 1891. F. S. Joh. Sch., Manlius, N. Y., 1882-86; S. Joh. Ch., Mason City, Ia., 1889; Trin. Ch., Janesville, Wis., 1891-93; S. Jas. Ch., Dundee, Ill., 1893-95; Chr. Ch., Ottawa, Ill., 1895-98.*
- CESPEDES, Samuel** (Mex.), Lerdo 4, Jofutla, Morelos, Mexico.—P-in-C. Mssn., 1929—. D—, P—1929, Bp. Creighton.*
- CHAFE, Albert James** (Ma.), 10 Henry Ave., Lynn, Mass.—Asst. M. S. Stph. Meml. Ch., July, 1928—. b. Boston, Mass., Sept. 30, 1901; s. Nathaniel James Chafe and Elizabeth (Uphshall). Pub. Schs., Boston; Latin Sch., Boston; Harv., 1924, B.A.; E. T. S., B.D., 1928. D—1927, P—1928, Bp. C. L. Slattery. m. Nathalie Amback, Sept. 13, 1926.
- CHALMERS, Alan Reid**, Scarsdale, N. Y.—R. Ch. S. Jas. the Less, May, 1920—. b. Cambridge, Mass., May 16, 1886; s. James Valentine Chalmers and Ida Bishop (Chalmers). Princ., A.B., 1908; E. T. S., S. T. B., 1916. D—1916, Bp. Greer; P—1917, Bp. Thomas. m. Ruth Sylvester Nash, Cambridge, Mass., June 26, 1916. F. M-in-C. Chr. Ch., Cody, S. Andr. Ch., Meeteetse, Irma Flat, Ishawog, Marquette, Lower Sage, Wyo., and Trin. Ch., Thermopolis.
- CHALMERS, Robert Scott** (Dal.), 706 S. Ervay St., Dallas, Tex.—Dean S. Matth. Cathd., Jan., 1924—. b. Dundee, Scotland, Jan. 22, 1882; s. William Chalmers and Helen Walker (Miller) Chalmers. Ken., M.A. D—1914, P—1915, Bp. Leonard. m. Adela W. Burnet, 1905. F. R. Trin. Ch., Tiffin, O.; R. S. Mark Ch., Toledo, O., 1918-24. Dep. Gen. Conv., 1922, 1925; Mem. Stndg. Com. and Exec. Coun. Dio. Dal.; Mem. Natl. Coun. (1926); Mem. Dept. Relig. Educ.; Mem. Field Dept.; Dir. Evergreen (Colo.) Summer Conf.; Chrmn. Trus. St. Mary's College, Dallas. Mem. Publ. Dept. Ed. "Diocese of Dallas" (Diocesan paper), 1925-26.
- CHAMBERLAINE, Alward** (E.), Centreville, Md.—R. S. Paul Par., Jan., 1924—. b. Maryland, Dec., 1870; s. Henry Chamberlaine and Henrietta Maria (White). D—1906, P—1908, Bp. Funsten. m. South Williams, Baltimore, Md., July, 1905. F. R. Montpelier, Idaho, 1903; Blackfoot, Idaho, 1906 (with other Stas.); Twin Falls, 1908, and Wallace, 1910, Idaho, both with other Stas.; Archd. Boise, Idaho, 1914-15; Dean S. Mich. Cathd., Boise, Idaho, 1915-21; Secy. Mssy., Dist. Idaho, 1914-18; Pres. Coun. Adv. 1915-21; Exam. Chapl., 1918-21; Dep. Gen. Conv., 1916, 19, 25, 28. Del. Prov. Syn., Pac. Coast. Regstr., 1918-20; Secy. Bd. Mssns.; Dioc. Chrmn. Nation-wide Cam.; Dioc. Librn.; Can. Mssnr., Dio. Easton, 1921-22; Secy. Exec. Coun., 1921—. Secy. Cler., Dio. Easton, 1923—. Secy. Middle Convo., 1923—. R. S. Mary Par., Denton; S. Joh. Par., Hillsboro; Ho. Trin. Par., Greensboro, 1922-23. Del. Synod, Washington, 1923. Ed. Eastern Shore Churchman, 1926—. Exec. Secy. of Dioc., 1926—.
- CHAMBERLAYNE, Churchill Gibson**, R. F. D. No. 2, Richmond, Va.—Asst. M. S. Stph. Ch., Henrico Par., 1919—. Headmaster S. Christopher's Sch., since founding of Sch., 1911—. b. Richmond, Va., Dec. 23, 1876; s. John Hampden Chamberlayne and Mary Walker (Gibson). Un. Va., B.A., 1901; Un. Halle-Wittenburg, A.M., Ph.D., 1906, Grad.; Hampden Sidney Coll., LL.D., 1926; V. T. S., 1904, B.D., 1927. D—1904, P—1914, Bp. Gibson. m. Elizabeth Breckinridge, Bolling, Bedford, Va., June 22, 1911. F. Mssy., Albemarle Co., Va., and Chapl. Un. Va., 1906-07; Tchr. Hist. Country Sch. for Boys, Baltimore, Md. (now Gilman Country Sch.), 1907-11; Tchr. Hist. and German, and Chapl. in above, 1909-11. Author: "Vestry Book and Register, Bristol Par., Va., 1720-1789" (Pub. in Richmond, Va., 1898, \$5.00); Articles on "Old Blandford Ch." Prin. Geo. Co., Va., and S. Pet. Ch., New Kent Co., Va., "Colonial Churches" (So. Ch'man Co.); Sketch of Dr. Geo. W. Bagby in the "Library of Southern Literature," and other magazine articles; "Vestry Book of Christ Church Parish, Middlesex Co., Va., 1663-1767" (Richmond, Va., 1927, \$6.50).
- CHAMBERS, Benjamin Duvall** (Va.), Millwood, Va.—R. Cunningham Par., Clark Co., Va.—. b. Fredk. Co., Md., July 19, 1874; s. Benjamin D. Chambers and Mary Charlotte (Belt). S. Joh. Coll., Annapolis, Md., B.A., 1905, M.A., 1908; V. T. S., 1908. D—1908, Bp. Paret; P—1909, Bp. Wash., actg. for Bp. Md. m. Margaret Frances Tomes, Nov. 12, 1924 (died Nov. 11, 1928). F. R. Trin. Par., Dorsey, Maryland, 1908-12; Cur. Calv. Ch., N. Y. C., 1912-16.
- CHAMBERS, F. H.** (A.), Greenwich, N. Y.—In-C. S. Paul's Ch.—.*
- CHAMBERS, George R.** (Ia.), 1255 Market St., San Francisco, Cal.—Non-Par.—. F. R. S. Stph. Ch., Newton, Ia., R. S. Andr. Ch., Chariton, Ia.; R. S. Paul Ch., Harlan, Ia.—.*
- CHAMBERS, Henry Duncann** (Ore.), 518 Davenport St., Portland, Ore.—Chaplain and City Mssy., Portland, 1929—. b. Hillsdale, Mich., Sept. 15, 1864; s. George W. Chambers and Amoritee May (Lewis). Sea., 1898. D—1895, Bp. Gillespie; P—1899, Bp. Gilbert. m. Florence M. Keifer, Grand Rapids, Mich., June 6, 1885. F. Gr. Ch., Ludington, Mich., 1896; Mssns. Pine Island, Mazepa, Minn., 1896-98; Chr. Ch., Albert Lea, Minn., 1898-1902; Ch. Gd. Shpd. Portland, Ore., 1902-03. Archd. Dio. Ore., 1903-21; R. S. Paul's Ch., Salem, Ore., 1922-29. Mem. Hosp. and Sch. Eds., Dio. Ore., 1911; Mem. Stndg. Com., Dio. Ore.; Secy. Diocn. Clergy Pension Fund; Del. Gen. Conv., 1907, 19, 25, 28.
- CHAMPLIN, Charles Silas** (C. N. Y.), 64 Oswego St., Baldwinville, N. Y.—R. Gr. Ch., 1913—. b. Otis, Mass., May 30, 1870; s. Albert Benton and Ruth Wood Ellsworth Champlin. Dist. Sch.; S. Stph. Coll., B.A., 1899, M.A., 1901; G. T. S., 1902. D—1902, P—1903, Bp. Starkey. m. Lucy Dawes Crouse, 1902. F. R. Ch. Annunc., Oradell, N. Y., 1902-04; Gr. Ch., Yantic, Conn., 1904-06; R. S. Joh. Ch., Elkhart, Ind., 1906-10. Mem. Stndg. Com., Dio. N. I., 1909; R. Ho. Trin. Ch., Southbridge, Mass., 1910-13; Trust. S. Stph. Coll.*
- CHANDLER, Burt C.** (Conn.), Essex, Conn.—R. S. Joh. Ch., July, 1924—. b. Fryeburg, Me., Aug. 21, 1878; s. Paul L. Chandler and Ann Augusta (McKinstry). Hebron Acad.; Un. Maine; G. T. S., B.D., 1905. D—1905, P—1906, Bp. A. L. Williams. F. Greek Master, Kent Sch., 1910-17; R. S. Andr. Ch., Kent, Conn., 1910-24 and Prin. H. Sch., 1917-24.*
- CHANDLER, Charles Herbert Leedale** (Ore.), 41st St. and 60th Ave. S., Portland, Ore.—Vic. All SS. Ch., 1925—. b. England; s. Charles Chandler and Mary Ann (Leedale). Ch. Div. Sch. Pac., 1907. D—1907, P—1908, Bp. Nichols. m. Minnie M. Williamson, Nov. 5, 1901. F. Supt. and Chapl. Armitage Orphanage, San Mateo, 1907-10; P-in-C. S. Barn. Ch., Arroyo Grande, Cal., 1910; P-in-C. S. Stph. Ch., San Luis Obispo, Cal., 1910-17; R. S. Paul Ch., Oregon City, 1917-21; R. Trin. Ch., Pocatello, Ida., 1921-25. Editor: Oregon Churchman, 1927—.
- CHAPIN, John Ashley**, Laconia, N. H.—P-in-C. S. Jas. Ch., Oct., 1923—. P-in-C. Ch. of Ho. Spirit, Plymouth, and Ch. Mess., North Woodstock, N. H.—. b. San Francisco, Cal., Sept. 1, 1872; s. Densmore David Chapin and Elizabeth Sheldon (Fitch). Un. So., M.A., 1894; G. T. S., 1898. D—1898, Bp. Gailor; P—1899, Bp. L. W. Burton (acting for Bp. Tenn.). F. Cur. Calv. Ch., N. Y. C., 1898; Cur. Chr. Ch., Detroit, Mich., 1899-1902; In-C. Epiph. Mssn., Detroit, 1902-04; R. Ch. S. Joh. Bap., Sanbornville, N. H., 1904-09; R. Trin. Ch., Tilton, N. H., 1909-12; Assoc. Min. Ho. Trin. Ch., N. Y. C., 1912-15; R. S. Thom. Ch., Dover, N. H., 1915-18; Archd. Oklahoma, 1919-22; In-C. All SS. Ch., Littleton and Ch. Epiph., Lisbon, N. H., 1922-23; Exam. Chapl.; Secy. Dept. Soc. Ser., Dio. N. H.
- CHAPMAN, Benjamin Edar** (C.), 307 South Ave., Aurora, Ill.—R. Trin. Ch., Aurora, Ill., 1919—. Pres. Fox River Ch. Sch. Inst.; Dir. Nor. Tchr. Tr. Sch. (Installed \$15,000 organ in Trin. Ch. and other improvements to total \$23,000.) b. Hamburg, Ia.; s. John Chapman and Fannie (Hicklin). D—1908, P—1909, Bp. Millspaugh. m. Mary L. Leftwich, St. Louis, Mo., Apr. 25, 1906. F. Meth. Min. in Mo.; Lay Cur., S. Jas. Ch., St. Louis, Mo., 1906-07; Lay R-in-C. S. Paul Ch., Marysville, and S. Titus Ch., bought property and remodeled ch., Seneca, Kan., 1907-09; R. S. Matt. Ch., built \$12,000 Ch. at New-

- ton, Kan., 1909-13; P-in-C. Chr. Ch., Harvard, Ill., 1913-15; R. S. Andr. Ch., Chicago, Ill., 1915-19. Pres. West Side Sun. Sch. Inst., Chicago. War Service: "Four Minute Man"; Lieut. in Liberty Loan drives, Red Cross drive and Liberty Loan Speakers in Chicago, Ill.; Mem. Trus. Ch. Prop. Dio. Kan., 2 yrs.
- CHAPMAN, Chalmers Durand** (W. N. C.), Brevard, N. C.—Retired, 1917—. b. Irvington, N. J., Apr. 14, 1845; s. John Daddle Chapman and Jane Wade (Durand). Un. Cy., N. Y., B.A., 1866; LL.B., 1868; Un. Theol. Sem., B.D., 1872. D—1877. Bp. Odenheimer, P—1878, Bp. Seymour. m. Frances Eugenia Hassell, Feb. 19, 1889. F. Presb. Min.; R. Gr. Ch., Greenville, Jersey City, N. Y., 1878-96; M-in-C. same, 1877; R. S. Phil. Ch., Brevard, N. C., 1895-1917.*
- CHAPMAN, Charles Frederick** (Mont.), 306 W. Broadway, Butte, Mont.—R. S. Joh. Ch., Aug., 1913—. b. Piedmont, W. Va., Apr. 17, 1872; s. Ephraim Chapman and Julia (Russell). Wes. Un., B.A., 1895; Bex. Hall, B.D., 1905. D—1898, P—1899, Bp. Vincent. m. Carrye Garlick, Cincinnati, O., Sept. 3, 1902. F. Assoc. Mssy., Cincinnati, O., 1898-1902; R. Central City, Neb., 1902-06; R. Ch. Our Sav., North Platte, Neb., 1906-13. Mem. Coun. Adv., W. Neb., 1910-12. Exam. Chapl., 1907-12. Pres. Stndg. Com., 1917-27; Exam. Chapl., both Mont., 1914-27. Dep. Gen. Conv., 1925.
- CHAPMAN, Henry Hamblin** (Alas.), Anvik, Alaska.—Asst. Chr. Ch. Mission, 1928—. b. Anvik, Alaska, Jan. 8, 1895; s. Rev. John Wight Chapman and May (Seely). Middlebury H. Sch.; Middlebury Coll., Vt., A.B.; G. T. S., 1921. D—June, 1921, P—Dec., 1921, Bp. Hall. m. Susan Evans Smith, Aug. 8, 1928. F. P-in-C. S. Matth. Ch., Fairbanks, Alas., 1923-28.
- CHAPMAN, James Jeffries** (Kyo.), Tsu, Mie Ken, Japan.—Mssy. in Prov. of Mie, Dec., 1924—. b. Fauquier Co., Va., July 21, 1873; s. William Henry Chapman and Josephine M. (Jeffries). Un. Va., B.A., 1894; V. T. S., 1899. D—1899, P—1899, Bp. Whittle. m. Ellen Ritchie Scott, Gordonsville, Va., Sept. 26, 1901. F. Mssy. Dist. Kyoto, Japan, June, 1899-24. Pres. Coun. of Advice, Dist. Kyoto.
- CHAPMAN, John H.** (Pa.), Greenwich, Conn.—Non-Par., 1925—. b. Fauquier Co., Va., Aug. 6, 1875; s. Col. W. H. Chapman and Josephine M. (Jeffries). Un. Va., 1898; V. T. S., 1902; G. T. S., 1903. D—1903, P—1904, Bp. Burgess. m. Rosamond C. Low, Brooklyn, N. Y., June 1, 1905. F. Asst. S. Bernard Ch., Bernardsville, N. J., 1903-04; Gr. Ch., Brooklyn, N. Y., 1904-05; R. S. Stph. Ch., Ridgefield, Conn., 1906-14; R. S. Paul's Ch., Chestnut Hill, Phila., Pa., 1914-25. Chapl. U. S. Army, A. E. F., 1918-19.
- CHAPMAN, John Wight**, Anvik, Alaska.—Mssy. and In-C. Chr. Mssn., Anvik, Alaska, 1887—. b. Pikesville, Md., June 2, 1858; s. Albert Chapman and Matilda Grace (Mulchahey). Middle. College, 1879, D.D., 1915, G. T. S., 1886. D—1886, Bp. H. C. Potter, P—1887, Bp. Bissell. m. Adelaide May Seely, Middlebury, Vt., Oct. 18, 1893. F. City Mssns., N. Y., 1886-87. Author: "Ten'a Texts and Tales," 1914.
- CHAPMAN, Raymond Andrews** (Ma.), 413 Shawmut Ave., Boston, Mass.—R. St. Stph., Boston, 1923—. b. Bethel, Me., Oct. 10, 1887; s. James Locke Chapman and Evelyn (Andrews) Dart, A.B., magna cum laude. And., S.T.B., 1917. D—1921, P—1922, Bp. Horner.*
- CHAPPELL, James** (Tok.), 535 Nakamachi Mito, Ibaraki Keu, Japan.—P-in-C. Mito, and out stations, Jan., 1929—. b. Eng., April 3, 1869; s. Alfred Frederick and Sophia Chappell. Trin. Un. Tor., T. C. T., B.A., 1893, M.A., 1895; Trin. Coll. D—1895, Bp. Sweatman, P—1897, Bp. McKim. m. Florence Louise Lloyd, 1895. F. Mssy-in-C. Tasashi, Shinmachi, Marbashi, Japan.
- CHARD, Arthur**, Hastings, Minn.—R. S. Luke's Ch., Hastings, 1907—. b. Poole, Dorsetshire, Eng., Dec. 22, 1862; s. Edward Chard and Ann (Newberry) Sea. Div. Sch., B.D., 1893. D—1892, Bp. Gilbert, P—1893, Bp. Thomas. m. Susan B. Best, Farmington, Minn., Oct. 4, 1892. F. R. Sleepy Eye, Minn., 1892; Waterville, Minn., 1893; Creston, Ia., 1895; Hutchinson,
- Kan., 1898; Casselton, N. D., 1900; Trin. Ch., Litchfield, Minn., 1905. Secy. Dioc. S. Assoc., 1910; Del. Gen. Conv., 1916; Dean Stillwater Deanery, 1916—; Mem. Stndg. Com., 1923.
- CHARD, Leslie Frank** (W. N. Y.), St. John's Rectory, 22 W. 4th St., Dunkirk, N. Y.—R. S. John's Ch., Dec., 1928—. b. Foot's Cray, Kent, Eng., June 10, 1896; s. Francis William Chard and Clara May (Crowhurst). Secular; Educated in Eng.; Sea., B.D., 1928; Delancey Div. Sch., 1924. D—1924, P—1925, Bp. C. H. Brent. m. Sarah Helen Higham, March 30, 1921. F. P-in-C. S. Mary Ch., Gawanda, N. Y., 1924-28.
- CHARGING-BEAR, Hugh** (S. D.), Wamblee, S. D.*
- CHARLES, Arthur L.** (L. I.), 309 Brooklyn Ave., Brooklyn, N. Y.—R. S. Mark's Ch., 1918—. b. Brantford, Ontario, Canada, June 14, 1885; s. Edwin Thomas Charles and Emily Frances (Gibbs). Western Un., London, Canada; Huron Coll., L.Th., B.D., D.D., 1927. D—1909, P—1910, Bp. of Huron. m. Emma E. Potter, 1909.
- CHARLES, Reginald Ernest** (M.), 378 East Church St., Adrian, Mich.—R. Chr. Ch., 1927—. b. Brantford, Ont., Can., June 13, 1889; s. Edwin Thomas Charles and Emily Frances (Gibbs). Brantford Collgt. Inst.; Univ. Western Ont., London, Can., B.A., 1915; Huron Coll., L.Th., 1915. W. T. S., S.T.B., 1928. D—1915, P—1916, Bp. Williams. m. Luella Waddle, 1917. F. R. S. David's, London, Can., 1915-20; also Classical Tutor, Huron Coll., 1916-20; R. Gr. Ch., Bay City, Mich., 1920-23; Asst. S. John's, Detroit, Mich., 1923-27. Exam. Chapl., 1927—; Mem. Exec. Coun. Dio. Mich., 1929—.
- CHARLTON, William Chapman** (L. I.), 765 Crescent St., Astoria, N. Y.—R. Ch. Redeemer, Astoria, 1913—. b. Galeshead, Eng., Feb. 10, 1869; s. Thomas Charlton and Ellen (Chapman). Drew Sem., 1896. D—1910, P—1911, Bp. Darlington. m. Mary E. Mills, Sidmouth, Eng., May 8, 1896. F. R. S. Andr. Ch., Jacksonville, Fla., 1909-18.
- CHARNOCK, Roger** (P.), Indiana, Pa.—R. Chr. Ch.—. b. Engler; s. Roger Charnock and Jane (Butler). Bristol Coll., London, B.A.; Un. Tenn., Ph.D.; Mansfield Oxford, 1887. D—1909, P—1909, Bp. Whitehead. m. Marie L. Davies, Mar. 11, 1890. F. R. S. Pet. Ch., Butler, Pa. Author: "Religious Life of Abraham Lincoln"; "Safeguarding the Imagination"; "The Man Outside the Church."*
- CHARTERS, Lloyd S.** (C. N. Y.), Norwich, N. Y.—R. Emman. Ch.—.*
- CHASE, Arthur** (W. Ma.), Ware, Mass.—R. Trin. Ch., 1895—. Tr., 1889; E. T. S., B.D., 1892. D—1892, Bp. Brooks, P—1893, Bp. Niles. F. Tchr. at Southboro, Mass., 1892-93; Asst. Adv. Ch., Boston, 1894-95.*
- CHASE, Henry Edward** (Eau C.), Springbrook, Wis.—R. S. Luke Ch.—. Ken., B.A., 1886; Nash., B.D., 1896. D—1893, Bp. Burgess, P—1894, Bp. Nicholson. F. Prin. Prep. Dept. Nash., 1894-1901; Prof. Past. Theol. and Chris. Evid. in same, 1899-1901; R. Ch. S. Joh. Chrys., Delafield, Wis., 1894-97; P-in-C. S. Paul Ch., Columbus, Wis., 1897-1901; R. Gr. Ch., Hinsdale, Ill., 1901-07; P-in-C. S. Andr. Ch., Downer's Grove, Ill., 1902-07. Del. Gen. Conv., 1910; Exam. Chapl.; Mem. Dio. Bd. Mssns.; Archd. La Crosse, Wis.*
- CHASE, Herbert Preston** (L. A.), 322 Brookes Ave., San Diego, Cal. b. San Diego, Cal., Apr. 26, 1886; s. Herbert Adrian Chase and Idella Elvira (Hill). H. Sch.; Un. Extension; Bd. Exam. Chaplains. D—Jan., 1929, Bp. B. Stevens. m. Lulu DeLouise Bisbee, June 8, 1912.
- CHASE, Horace Russell** (At.), 210 East Virginia Ave., College Park, Ga.—R. S. Joh. Ch., 1921—. b. Peoria Co., Ill.; s. Rev. Samuel Chase and Sarah (Russell). Trin. Coll.; Racine Coll.; Trin. Coll., Hartford, B.A., M.A.; Colamb., LL.B. D—1921, P—1922, Bp. Mikell. m. Catherine Church Cruger, Feb. 18, 1882.
- CHASE, Leland Grover** (N. H.), 130 Broad St., Claremont, N. H.—R. Trin. Ch., Aug., 1926—. b. East Fairfield, Vt., 1886; s. Isaac N. and Inez L. Chase. Brigham Acad., 4 yrs.; Jefferson

- Medical Coll., 3 yrs. D—June, 1926, P—Dec., 1926, Bp. Dallas, m. Agnes Viola Mitchell, June, 1917. F. Congregational Minister, ordained, 1919.
- CHASE, Rufus Shackford** (L. A.), 1065 No. El Molino Ave., Pasadena, Cal.—Retired, 1927—b. Portland, Me., Dec. 10, 1858; s. Albert Chase and Frances Ellen (Davis). Harv. Spec.; Ep. Theol. Sch., B.D. D—1891, Bp. Clarke, P—1892, Bp. Wells, m. Georgiana S. Gowey, Olympia, Wash., Feb. 28, 1912. F. R. S. Mich. Ch., No. Yakima, Wash., 1891; S. John Ch., Olympia, Wash., 1892-98; S. Phil. Ch., Easthampton, Mass., 1898-1905; Emman. Ch., Wakefield, Mass., 1905-12; Ch. Mess., Santa Ana, Cal., 1912-16. Asst. All SS. Ch., Pasadena, Cal., 1916-26. Regstr. Dio. West. Mass.
- CHASE, Waldo F.** (L. A.), Marlborough School, Los Angeles, Cal.—Non-Par.—F. Asst. S. Joh. Ch., Los Angeles, Cal.—*
- CHASE, William Sheafe** (L. I.), 481 Bedford Ave., Brooklyn, N. Y.—R. Chr. Ch., Brooklyn, 1905—. Also Supt. International Reform Federation, 206 Penna. Ave. S. E., Washington, D. C., 1926—b. Amboy, Ill., Jan. 11, 1858; s. Newton S. Chase and Harriet F. (Peckham). Br., A.B., 1881, A.M., 1884, D.D., 1912; E. T. S., B.D., 1885. D—1885, P—1886, Bp. Clark. m. (1) Susan Gladding, 1887; (2) Fannie Louise Jackson, 1914. F. Asst. Emman. Ch., Boston, Mass., 1885; R. S. Jas. Ch., Woonsocket, 1885-1902; Hon. Can. Cathd., Garden City and Chapel S. Paul's Sch., 1902-05. Author: "Catechism on Motion Pictures in Inter-State Commerce," published by New York Civic League, Albany, N. Y.
- CHATTIN, John Morigridge**, 222 Summit Ave., Westville, N. J.—F. Cur. S. Paul Ch., Chestnut Hill, Phila., Pa.*
- CHAUNCEY, Egisto Fabbrì** (S. O.), 85 Jefferson Ave., Columbus, O.—R. Trin. Ch., Columbus, 1913—b. Paris, France, Nov. 29, 1874; s. Frederick Chauncey and Esther Wetmore (Cryder). Harv. Un., 1896-97; Camb. Theol. Sch., B.D.; Miami Un., D.D. D—1900, P—1901, Bp. Lawrence. m. Edith Lockwood Taft, 1904. F. Cur. S. Geo. Ch., N. Y., 1904-04; Asso. R. Ho. Trin. Ch., Brooklyn, N. Y., 1904-06; R. S. Mark Ch., Mt. Kisco, N. Y., 1906-13.*
- CHEATHAM, A. Whitfield** (Ala.), Demopolis, Ala.—Non-Par.—b. Henderson, N. C., Sept. 1, 1870; s. William Allen Cheatham and Asenath F. (Parham). Davidson Coll., N. C., A.B., 1890; Prin. Sem., 1893. D—1894, P—1895, Bp. Tuttle. m. Vera May Revell, 1912. F. R. S. Stph. Ch., McKeesport, Pa., 1921; P-in-C. Trin. Ch., Demopolis, Ala.*
- CHEATHAM, Thaddeus Ainsley** (N. C.), Pinehurst, N. C.—Non-Par.—Un. N. C. B.A., 1900; Un. So., B.D., 1903. D—1903, P—1904, Bp. Cheshire. m. Anna Lambert Faulkner, Helena, Ark., 1904. F. R. S. Barth. Ch., Pittsboro, N. C., 1903-04; Chr. Ch., Tyler, Tex., 1904-06; S. Tim. Ch., Wilson, N. C., 1906-09; Salisbury, N. C., 1909. Trus. Un. So., 1910; In-C. work, Pinehurst Rel. Assoc., 1910; on Staff Calv. Ch., Pittsburgh, Pa., 1915—
- CHEETHAM, Alfred** (W.). St. Mary's City, Md.—In-C. St. Mary's Par.—*
- CHENEY, Robert Francis**, Southborough, Mass.—Vic. S. Mark Ch., Southborough, 1910—b. Lee, Mass., Dec. 18, 1875; s. Robert Bruce Cheney and Maria Louisa (Couch). Wms., B.A., 1897, M.A., 1898; E. T. S., B.D., 1901. D—1901, Bp. Lawrence, P—1902, Bp. McVickar. m. Irma G. Port, Chenango Forks, N. Y., Sept. 25, 1901. F. Min. Calv. Ch., Pascoag, R. I., 1901-04; R. S. Paul Ch., Gardner, Mass., 1904-10.
- CHENEY, William Franklin**, 90 Maple Pl., East Dedham, Mass.—R. Emer. Ch. Gd. Shpd.—R. Ch. Gd. Shpd., Dedham, Mass., 1876—Harv., B.A., 1873; Phil. Div. Sch., B.D., 1876. D—1876, P—1877, Bp. Paddock.*
- ✦**CHESHIRE, Rt. Rev. Joseph Blount**, Ravenscroft, 802 Hillsboro St., Raleigh, N. C.—Bp. No. Carolina, 1893—b. Tarborough, N. C., March 27, 1850; s. Jos. Blount Cheshire and Elizabeth Toole (Parker). Trin. Coll., B.A., 1869, M.A., 1872; Un. N. C., D.D., 1890; Un. So., D.D., 1894; Trin. Coll., D.D., 1916. D—1878, Bp. Atkinson, P—1880, Bp. Lyman. Cons. Bp. Oct. 15, 1893, by Bpp. Lyman, Watson, Capers, Quintard, Dudley, Weed, Sessums, m. (1) Annie Huske Webb, Hillsboro, N. C., Dec. 17, 1874; (2) Elizabeth Lansdale Mitchell, Maryland, July 19, 1899. F. Lawyer, 1872-78; M-in-C. and R. Chap. Cross Chapel Hill, N. C., 1878-81; R. S. Pet. Ch., Charlotte, N. C., 1881-93. Author: "Early Conventions Diocese of N. C." (1882); "Fragments of N. C. Church History" (1886); "Ch. in Province of N. C."; "Decay and Revival"; "Parson, Miller and Whitehaven Church" (1890); "History of Church in Confederate States" (1912; Longman, Green & Co.).
- CHESLEY, John Harry** (Ga.), St. Michael's, Md.—Retired, Nov., 1927—V. T. S., 1875. D—1878, Bp. Pinkney, P—1880, F. R. Ch. Asc., Claymont, Brandywine Hundred, 1894; Dean Trin. Cathd., Easton, Md.; R. Chr. Ch., S. Michael, and Ho. Innoc., Talbot Co., Md. Vic. Chr. Ch., Cordele, Ga., 1922-27.
- CHESNUTT, John Norton**, Great Falls, Mont.—Retired—Nash., B.D., 1872. D—1872, Bp. Robertson, P—1875, Bp. Robertson. F. Ch. Ho. Innoc. St. Louis, Mo., 1872-73; Trin. Ch., St. Charles, Mo., 1873-77; Ch. Adv., St. Louis, Mo., 1877-86; S. Pet. Ch., Louisville, Ky., 1886-87; Chr. Ch., Henrietta, Mich., 1896-1903; R. S. Paul Ch., Fort Benton, Mont.*
- CHESTER, Mortimer** (Sac.), Woodland, Cal.—R. S. Luke Ch., Aug., 1926—. Secy. Dio. Sacramento, 1925—. Rural Dean, Sacramento Convocation, 1927—b. Chelsea, Mass., May 4, 1892; s. Arthur Herbert Chester and Elizabeth Slade (Rich). G. T. S., 1919; Sea., B.D., 1923. D—1918, Bp. Weller, P—1919, Bp. J. H. Johnson. m. Miriam Freeman Bispham, Aug. 3, 1920. F. P-in-C. Mssns.; Gd. Shpd., Hemet, Cal., S. Stph., Beaumont, and two others, 1919-21; Gen. Mssy-in-C. Santa Maria Mssn. Field, Dio. Los Angeles, 1921-24; P-in-C. S. Luke's, Auburn, and Placer County Mssns., Cal., 1924-26. Ed.: "Sacramento Missionary," 1924-26.
- CHEW, John Marshall** (N. Y.), 33 Dubois St., Newburgh, N. Y.—1st R. Ch. Gd. Shpd.—b. Houston, Tex., May 17, 1862; s. John Calhoun Chew and Zilphia Guthrie (Fuller). Colmb. B.A., 1883; G. T. S., 1886. D—1886, P—1887, Bp. H. C. Potter. m. Helen L. MacDonald, N. Y. C., Dec. 17, 1914. F. Asst. H. Trin. Ch., N. Y. C., 1886-87; Asst. Ascen. Ch., N. Y. C., 1887-90; R. Trin. Ch., Fishkill, N. Y. C., 1890-91. Fndr. Ch. Resur., Hopewell, N. Y., 1891. Chrmn. Joint Cmssn. Dio. N. Y. State, on Laws Governing Ch. Corp., 1892-95. Author: "Why Am I a Churchman?" (Lect. pub. by sub., Newburgh, N. Y.); "Moral Leadership and Christian Stewardship" (1905, Newburgh, N. Y.).
- CHIDESTER, William Keith** (W. M.), 9 S. Fourth St., Niles, Mich.—R. Trin. Ch., 1927—b. Hastings, Mich., April 22, 1898; s. William Nettleton Chidester and Clara (Roberts). Hastings Pub. Sch.; Hastings H. Sch.; Univ. Mich., B.A.; G. T. S., 1923. D—1923, P—1923, Bp. J. N. McCormick. m. Helen Deborah Bates, 1923. F. R. Ho. Trin. Ch., Manistee, Mich., 1923-27.
- CHIERA, George C.** (Ma.), 1 Walker St., Cambridge, Mass.—R. S. Francis of Assisi, 183 Salem St., Boston—*
- CHIERA, Henry Joseph** (Conn.), The Rectory Salisbury, Conn.—R. S. John's Ch., Nov., 1926—b. Rome, Italy, Dec. 16, 1888. The Royal Gymnasium, Italy; Crozer Sem., Chester, Pa., 1913; G. T. S., 1915, Post Grad., 1924-25. D—Dec., 1914, Bp. Burch, P—Dec., 1915, Bp. Greer. F. Cur. Calv. Ch., N. Y. C.; Vic. San Salvatore Ch., N. Y. C.
- CHILD, Arthur John** (Sac.), Napa, Cal.—R. S. Mary Ch., Mar., 1924—R. Dean, Convoc. Sonoma, Dio. Sac., 1928—b. Castle Acre, Norfolk, Eng.; s. Thomas Child and Georgina (Page). Eng. Pub. Schs.; Sask. Univ., Can.; Emmanuel Coll., Saskatoon, Can., 1912. D—1910, P—1912, Bp. of Saskatchewan. m. Elizabeth Parfrey Hollingdale, 1911. F. P-in-C. Mssn. Pallr., Dunsmuir and McCloud, Cal., 1922-24.

CHILD, Charles Judson (N'k), 86 Marion St., Paterson, N. J.—R. Trin. Ch., 1922—, b. Derby, Conn., 1889; s. Charles Fremont Child and Katie Edna (Judson). Ansonia H. Sch.; St. Stephen's Coll.; G. T. S., 1917. D—1918, P—1919, Bp. Lines. m. Alice S. Sparling, 1919. Mem. Bd. Relig. Ed., Dio. N'k; Vice Pres. Paterson Coun. Chs.; Treas. Local Ministers' Assn.*

CHILD, Harrison Bird (Ma.), Medfield, Mass.—Engaged in studying doctrine of the Trinity as taught by the Fathers, and in farming, 1923—, b. East Walpole, Mass., Feb. 26, 1889; s. Harrison Hayford Child and Rebecca Hill (Bird). Milton Acad.; Harv., A.B.; Trin. Coll., Cambridge, Eng., 1 year special work; E. T. S. D—1919, Bp. Babcock, P—1920, Bp. Lawrence.

CHILDS, George Jay (N. Ind.), 1006 Michigan Ave., LaPorte, Ind.—R. S. Paul's Par., LaPorte, 1927—, b. Burnett, Wis., Nov. 29, 1876; s. George Alansen Childs and Mary Mindwell (Sawyer). Sea., 1900. D—1900, P—1900, Bp. G. M. Williams. m. Olive Caroline Currie, Euclid, Minn., Aug. 8, 1901. F. Loc. Ten. Chr. Ch., Calumet, Mich., 1900-01; R. Ho. Trin. Ch., Iron Mountain, Mich., 1901-04; P-in-C. S. Sph. Ch., Casselton, N. Dak., and contig. field, 1905-14. Secy. N. Dak. Convo., 1909-14; R. S. Peter's Par., St. Paul, Minn., 1914-27; Dept. Gen. Conv., 1904, 1913; Mem. Dio. Bd. Mssns., Minn., 1915-17; Mem. Directorate, Minn., 1925-27.

CHILLSON, Albert F. (N'k), Summit and Gardner Aves., Jersey City, N. J.—Asst. S. John's Ch., 1927—, D—June, 1927, Bp. Stearly.*

CHILTON, Samuel Blackwell (Va.), Hanover, Va.—R. S. Paul's Par., July, 1924—, b. Lakota, Va., May 27, 1900; s. Charles Blackwell Chilton and Harriet Glassel (Hamilton). V. P. I.; Univ. Va.; V. T. S., 1924, B.D., 1928. D—1924, P—1925, Bp. W. C. Brown. m. Harriet Harrington McMillan, Sept. 3, 1925.

CHINN, Austin Brockenbrough, P. O. Box 503, Carmel, Cal.—, D—1894, Bp. Whittle; P—1905, Bp. Newton. F. Cople Par., Va., Asst. Gr. Ch., Chicago, Ill., 1897; R. S. Joh. Ch., Covington, Ky.; Ch. the Asc., Frankfort, Ky.; R. Trin. Ch., Menlo Park, Cal., 1908. Mem. Stndg. Com., Dio. Lex., 1904-08; Dep. Gen. Conv., Dio. Lex., 1904, 07.

CHIPMAN, John (Miss), 643 Eraus St., Bainbridge, Ga.—Retired, 1926—, b. Waddington, N. W.; s. William Colfax Chipman and Harriet G. (Summer). H. Sch. and Special. D—1899, Bp. Weed; P—1903, Bp. Nelson. m. Maria Beard Randolph, 1892. F. Chr. Ch., Augusta, Ga., 1899-1905; Mssn. nr. Jackson, 1905-06; R. S. Joh. Ch., Pascagoula, Miss., 1906-22; P-in-C. Mssns., Corinth, Tupelo, Okalona and Iuka, N. Miss., 1922-26.

CHIPP, Francis James (N. J.), 206 Central Ave., Hammonton, N. J.—R. S. Mark's; M-in-C. Trin., West Berlin; Gd. Shpd., Berlin, N. J., 1925—, F. R. All SS. Ch., Torrington, Wyo.; R. S. Jas. Ch., Riverton, Wyo.; P-in-C. S. Phil. and Ho. Trin., Chicago, Ill., 1922-23; R. S. Wilfrid's Ch., Camden, N. J., 1923-25.

CHITTENDEN, Henry Martyn (Sp.), 402 Prospect St., Alton, Ill.—Retired, May, 1927—, b. Austerlitz, N. Y., Sept. 27, 1849; s. Martin Barney Chittenden and Hannah Esther (Eastman). Pub. and Priv. Schs., Greenville, Ill.; Un. Wis., B.S. D—1887, P—1892, Bp. Seymour. m. Miss Charlotte Elizabeth Daniels, 1879. F. Carlville and Edwardsville, Ill., 1889; Carlville and Chesterfield with Waverly, 1892; R. and Archd. Alton, 1892-1910; P-in-C. Carlyle, Salem, Olney, Mt. Vernon and McLeansboro, Ill., 1910; R. S. Thos. Ch., Salem, Ill.; R. S. Andr. Par., Paris, Ill., 1920-27. Dep. Gen. Conv., Dio. Sp., 1907, 10, 13. Author: Hymns and Poems in Ch. and Secular Papers.

CHO, Noah Kwang Won (Hon.), Banyan and Kanoa Sts., Honolulu, T. H.—Asst. D. S. Luke's (Korean) Mssn. and Elizabeth's (Chinese) Mssn.—, b. Kang Wha Island, Korea, Oct. 21, 1898; s. Enoch Chong Kyu Cho and Helen Cho. Iolani Sch. D—June, 1928, Ep. J. D. La Mothe. m. Eva Cho, Nov. 14, 1914.

CHORLEY, Edward Clowes, Garrison, N. Y.—R. S. Phil. Ch-in-Highlands, Garrison, 1908—, b. England. s. Henry George and Paulina

(Clowes). Richmond Coll., B.A., 1888; Phil. Div. Sch., B.D., 1904; Trin. Coll., D.D., 1916. D—1902, P—1902, Bp. Potter. m. Florence Dover, London, Eng., 1892. F. Asst. Chr. Ch., Yonkers, N. Y., 1901-02; Asst. S. Geo. Ch., Newburgh, N. Y., 1902; R. Emman. Ch., Great River, N. Y., 1902-06; Asst. Bethesda Ch., Saratoga, N. Y., 1906-08. Histor. Dio. N. Y.; Trust. Cathd. S. Joh-the-Div., N. Y. C. Trust. Ch. Hist. Soc.; Dep. Prov. Syn.; Dep. Gen. Conv., 1919, 22, 25, 28. Histor. Prot. Epis. Ch. Trust. Sec. Corp. for Relief of Widows and Children of Clergymen of the Prot. Epis. Ch. in State of New York; Mem. Dio. Soc. Serv. Com.; Mem. Joint Comm. on Press and Publicity. Author: "History St. Philip's Church-in-the-Highlands" (Garrison, 1911, \$6.00).

CHOWINS, Harry Laurence (W. Mo.), 500 Grand View Blvd., Kansas City, Mo.—R. S. John's Ch., Kansas City, 1924—, b. Lincoln, Neb., Aug. 26, 1893; s. Edmund Chowins and Elinor Mabel (Fowers). H. Sch., Kan. City; Sea. Prep.; Sea. Div. Sch., G. T. S., 1920, Bp. Wisco, P—1923, F. M-in-C. 121. Ch., Ottawa and S. Barn. Williamsburg, Kan., 1920-21. Asst. R. S. Paul's Ch., Kansas City, Kan., 1921-24.

CHRISMAN, Clayton Alexander (Md.), 2707 Kate Ave., Baltimore, Md.—R. S. Marg. Ch., 1916—, b. North Mountain, W. Va., Jan. 17, 1868; s. George A. Chrisman and Eliza (Linghamfelder). V. T. S., 1895; Un. Chicago, Ph.B., 1911. D—1895, P—1896, Bp. Peterkin. m. Julia Crothers, July 12, 1899. F. Chr. Ch., Wellsburg, W. Va., 1895-97; S. Luke Ch., Memphis, Tenn., 1897; Chr. Ch., Bluefield, W. Va., 1898; S. Pet. and S. Mark Chs., Louisville, Ky., 1898-1903; Central City, Colo., 1903-06; R. S. Luke Ch., Denver, Colo., 1906-12; R. S. Thomas, 1912-14; R. Chr. Ch., Forest Hill, Md., 1914-16.

CHRISMAN, Wilson Page (W. Va.), 129 Heber St., Beckley, W. Va.—R. S. Sph. Ch.—, V. T. S., 1894. D—1894, P—1895, Bp. Peterkin. F. Asst. Zion Ch., Charlestown, W. Va., 1894-96; Ch. Epiph., Barton Heights, Va., 1896-1902; Trin. Ch., Moundsville, W. Va., 1902-11; R. S. Paul Ch., Williamson, W. Va.*

CHRISTIAN, Ellis A. (W. M.), 842 Sherman St., S. E., Grand Rapids, Mich.—P-in-C. S. Phil. Ch., 1920—, b. Richmond, Va.; s. Wallace Christian and Josephine (Wyatt). H. Sch., Pa., Lincoln Un., A.B., A.M.; Lincoln Sem., S. T. B. D—1916, Bp. Darlington, P—1917, Bp. Brooke for Bp. Darlington. m. Esther B. Caruthers, June 10, 1919. F. Mssy. Oklahoma City and Shawnee, Okla.; R. S. Jas. and S. Phil. Chs., Little Rock, Ark.

CHRISTIAN, George Palmer (N'k), 607 Forest St., Orange, N. J.—Asst. P. All SS. Ch., 1915—, b. Richmond, Va., Nov. 28, 1881; s. Edward D. Christian and Helen Campbell (Palmer). S. Paul's Sch., Concord, N. H.; Yale. B.A.; Gen. Sem., 1911. D—1911, P—1912, Bp. Harding.*

CHRISTIAN, Guy Douglas, 1224 N. 36th St., Richmond, Va.—In-C. S. John's, Columbia, and Gr. Bruno, 1929—(Temporary)—, b. Galveston, Tex., Sept. 8, 1880; s. Frank Asbury Christian and Virginia Antoinette (Watkins). Richmond Coll., 1902-04; V. T. S., 1906; G. T. S., 1909; Oxon., 1915. D—1908, P—1909, Bp. Gibson. m. Annette Louise Stith, Richmond, Va., Oct. 8, 1907. F. Lay Worker, Weddell Meml. Ch., Richmond, Va., 1902-04; Mssn. Home, Greene Co., Va., and Emmanl. Ch., Greenwood, Va., 1905-06; West Point, Va., 1906-08; Cur. Gr. Ch., N. Y. C., 1908-09; Nome, Alaska, 1909-15; Oxford, Eng., 1914-15. Dean Ho. Trin. Cathd., Juneau and Douglas, Alaska, 1916-20; Lecturer, Oregon Summer Sch. of Theol., 1918, "Gospel in Epistles," and in 1919, "Fourth Gospel." Asst. R. S. Luke's, Germantown, Phila., 1920-22; Asst. and Special Preacher, S. Jas., Phila., 1922-23; Archd. and Teaching Mssn. Dio. Kan., 1923-28. Dept. (Alaska) Gen. Conv., 1916; Chrmn. Coun. Adv. and Exam. Chapl.

CHRISTIAN, William Gerow (S. Va.), South Hill, Va.—M-in-C. 3 Chs., in S. James and S. Mark's Par., June, 1928—, b. Chesterfield Co., Va., Sept. 28, 1902; s. Thomas Deppé Christian and Marcella Morrison (Gerow). Va. Epis. Sch.; John Marshall H. Sch.; Un. Va., B.A.,

- 1924, 1 yr. grad. work; V. T. S. D.—1928, Bp. B. D. Tucker.
- CHRISTIE, Elmer B.** (Spok.), The Vicarage, Okanogan, Wash.—Vic. Okanogan County Missions, Sept., 1926—, b. Riverside, N. J., June 11, 1900; s. James J. Christie and Margaret Anne (Smith). Un. Pa., B.A., 1925; Phil. Div. Sch., S. T. B., 1926. D—June, 1925, P—June, 1926, Bp. Matthews. m. Margaret B. Lusk, June 20, 1923. F. R. S. Andr. Ch., Camden, N. J. Pub: "The Strophic Arrangement of the Benedictine," Journal of Biblical Literature, Vol. XLVII, 1928.
- CHURCH, Ransom Moore** (Ma.), Cazenovia, N. Y.—Non-Par.—Ho., B.A., 1897, M.A., 1898; G. T. S., 1900. D—1900, Ep. Potter; P—1900, Bp. J. H. Johnson.
- CILLEY, Morgan** (W. Va.), P. O. Box 384, Romney, W. Va.—P-in-C. three Missions, July, 1927—, b. Cincinnati, O., Feb. 7, 1878; s. Jonathan Longfellow and Mary (Hubbard) Cilley. H. Sch. Cincinnati; Cooper Union, N. Y. C., B.S., 1907, C.E., 1910; V. T. S., Spec. Stdt. D—Apr., 1928, Bp. Gravatt, P—Dec., 1928, Bp. Strider. m. Rachel Stuart Davis, Dec. 30, 1911. F. Civil Engineer, serving in Philippine Is., touring Far East, India, Palestine, Egypt, Europe, U. S. and Eastern Can.; Field Secy. American Bd. Appeal Christianity, N. Y. Assoc. Mem. Amer. Soc. Civil Engineers; Mem. Amer. Astronomical Soc.; Mem. Amer. Assoc. Variable Star Observers.
- CINCOTTI, Abraham**, 236 E. 11th St., N. Y. C.—Mssy. S. Ambrose Ch., N. Y. C.—*
- CIRLOT, Felix Lossing** (Ala.), 3006 Wheeling St., El Paso, Tex.—Tutor, General Theological Seminary, N. Y., Oct., 1927—, b. Mobile, Ala., Aug. 3, 1901; s. Felix Alonzo Cirlot and Anne Christine (Sibley). H. Sch., Mobile; Spring Hill Coll., A.B.; Sewanee; G.T.S., S.T.B., 1929. D—1927, P—1928, Bp. McDowell.
- CLAIBORNE, Randolph Royall** (Ark.), 103 Harrison St., Camden, Ark.—R. S. Joh. Ch., Oct., 1924—, Brick Church, Parish House and Rectory built, 1925—, b. New Glasgow, Va.; s. Sterling Burwell Claiborne and Anne Mead (Bolling). Wm. & Mary Coll.; V. T. S., B.D. D—1901, P—1902, Bp. Randolph. m. Mary Clark, Wythe Co., Va., June 24, 1903. F. R. S. Sph. Ch. and Mssn. Field, Bedford Co., Va., 1901-04; R. Joh. Meml. Ch., Farmville, Va., and Mssn., 1904-07; R. Gr. Ch., St. Francisville, La., and Mssns., 1907-10; R. Chr. Ch., Montgomery, Ala., and Mssns., 1910-13; R. S. Jas. Ch., Marietta, Ga., 1913-24.
- CLAIBORNE, William Sterling** (Tenn.), DuBose Memorial School, Monteagle, Tenn.—Archd. Sewanee, 1922—, b. Amherst Co., Va., Dec. 11, 1877; s. William Royal Claiborne and Alice Watkins (Clay). Roa. Coll., 1897, D.D., 1925; Un. So., 1900-01. D—1899, P—1901, Bp. Gailor. m. Minnie M. Marlowe, Chicago, Ill., 1902. F. R. Sewanee, Tenn., 1900-14; Trust. Un. So., 1910; Trust. S. Katherine Sch., Bolivar, Tenn., 1914; Fnded. S. Andrew's Industrial Sch. for Boys, St. Andrews, Tenn.; Refnded. S. Mary's-on-the-Mountains Sch. for Girls, Sewanee, Tenn.; estab. Emerald Hudgson Hospital and fnded. DuBose Memorial Church Training School, Monteagle, Tenn. Capt. Chapt. 167th Inf., 1918, 42nd (Rainbow) Division. Author: "Roy in the Mountains" (Pub. E. S. Gorham, 1916).
- CLAIR, Joseph Rockhill** (Har.), 1644 Scott St., Williamsport, Pa.—R. All SS. Ch., Sept., 1927—, b. Camden, N. J., Aug. 25, 1900; s. Joseph Sylvester Clair and Mary A. (Jacobs). Drexel Inst.; Phila. Div. Sch., 1927. D—1927, P—1928, Bp. Garland.
- CLAPP, Walter Nicholas** (P.), 5238 Westminster Place, Pittsburgh, Pa.—R. S. Mary Meml. Ch., Pittsburgh, 1911. b. Hempstead, N. Y., July 13, 1876; s. Lorenzo Russell Clapp and Susanah Jane (Smith). Colomb., A.B., 1900; G. T. S., 1903. D—1903, Bp. Burgess, P—1904, Bp. Whitaker. m. Alice Preston Muller, Germantown, Phila., Pa., Sept. 23, 1909. F. Ch. S. Jos., Arimathea, 1909-11; P-in-C. S. Luke Ch., Germantown, Phila., Pa., Cur., 1903-09; Exam. Chapt., Pittsburgh, Pa., 1915, 16, 17, 24; Min. Eccl. Court Array, 1916, 17, 24; Committee on
- Canons, 1924—; Chrmn. Ch. Architecture Cmssn., 1926—.
- CLARK, Aaron Baker** (S. D.), Vailuku, Maui, T. H.—In-C. Gd. Shpd. Ch.—Un. Vit.; G. T. S. D—1886, P—1887, Bp. Doane. F. Greenwich, Schuylerville, N. Y., 1886-88; R. S. Phil. Ch., Belmont, N. Y., 1888-89; Mssy. Rosebud Mssn., S. D., 1889-1917; Mssy. Hot Springs, S. D., 1917-22; Mssy-in-C. Geth., Sisseton, S. D. Thirty-five years spent doing missionary work among the Dakota Indians.*
- CLARK, Allen William** (N. H.), S. Thomas Rectory, Hanover, N. H.—R. S. Thos. Ch., Feb., 1926—, b. Boston, Mass., Feb. 18, 1896; s. B. Preston Clark and Josephine Francis (Allen). Noble and Greenough; Harv., A.B.; Un. Theol. Sch., N. Y. C., 1921; E. T. S., B.D., 1923. D—1922, Bp. Wm. Lawrence. P—1923, Bp. C. L. Slattery. m. Doris Badger, 1923. F. Asst. S. Paul's Cathd., Boston, Mass., 1923-26.
- CLARK, Carleton A.** (Kan.), 515 E. Myrtle St., Independence, Kan.—R. Epiph. Ch.—F. R. Epiph. Ch., Sedan, Kan.; R. S. Peter's Ch., Pittsburg, Kan.*
- CLARK, Ven., Charles Grant** (L. I.), 129 Kent St., Brooklyn, N. Y.—R. Ascen. Ch., Brooklyn, June, 1929—, b. Saginaw City, Mich.; s. John Wm. Clark and Margaret (Tucker) Clark. S. Sph.; Berk., 1899. D—1899, Bp. Brewster. P—1900, Ep. Worthington. m. Jeanette Gould, Portland, Conn., June 11, 1900. F. Cur. S. Ann Ch., N. Y. C.; P-in-C. S. Gabriel's Ch., Hollis, L. I., 1900-07; R. Ch. Gd. Shpd., Shelton, Conn., 1907-12; R. S. Geo. Ch., Brooklyn, N. Y., 1912-24; Archd. Brooklyn, 1924-29.*
- CLARK, Clarence C.** (N. Y.), 12 Horatio St., N. Y. C.—R. Ch. of Comforter.*
- CLARK, David William** (S. D.), Fort Thompson, S. D.—P-in-C. Crow Creek and Lower Brule Indian Mssn., 1919—, b. Belmont, N. Y., Jan. 19, 1889; s. Aaron Baker Clark and Sarah White (Booth). Kear. Mil. Acady.; Trin. Coll., B.A.; Berk. Div. Sch., 1918. D—1918, P—1919, Ep. Burleson. m. Elizabeth Mann, June 6, 1918. F. in-C. Emman. Ch., Rapid City, S. D., and S. Thos. Ch., Sturgis, S. D., July 5, 1918-May, 1919.
- CLARK, Edward Huntington**, 1180 E. 39th St., Portland, Ore.—Retired Aug., 1926—, b. Brookfield, Wis., Feb. 6, 1855; s. Anson Clark and Mary Lauman (Hooker). Wms. Coll., B.A., 1878; Sea., B.D., 1885. D—1885, P—1885, Bp. Whipple. m. Mary Woodbury Greene, Nov. 17, 1885. F. R. Ch. Nativ., Wells, Minn., 1885; Chr. Ch., Red Wing, Minn., 1890; S. Barth. Ch., Chicago, Ill., 1892; Ch. Redeem., Elgin, Ill., 1893; S. Mary's Ch., Park Ridge, Ill., 1895; Gr. Ch., Pontiac, Ill., 1897; S. John Ch., Springfield, Ill., 1906; Ch. Our Sav., Portland, Ore., 1911. S. Barnabas Ch., McMinnville, Ore., 1915. R. Ch. Our Sav., Portland, 1918-20; Chapt. S. Helen's Hall, Portland, Ore., 1920-26.
- CLARK, Egbert B., Jr.** (Sac.), The Rectory, Santa Rosa, Cal.—R. Ch. of Incarnation, Nov., 1928—, b. La Grange, Ill., July 1, 1897; s. Egbert Bailly Clark and Mary Frances (Fox). Stan. Un., A.B., M.A.; Ch. Div. Sch. Pac., 1924. D—1924, Ep. E. I. Parsons, P—1925, Bp. J. H. Johnson. m. Kathryn P. Boenes, Nov. 16, 1926. F. P-in-C. S. Cross Ch., Hermosa Beach, Cal., 1925-28.
- CLARK, Fletcher** (Pa.), 2101 W. Tioga St., Philadelphia, Pa.—Mssy.—, Rut., 1873. D—1884, P—1885, Bp. Stevens.*
- CLARK, Franklin Jones** (Be.), 281 4th Ave., N. Y.—Non-Par.—, Secy. Natl. Council, N. Y. C. b. Philadelphia, Pa., Sept. 23, 1873; s. George A. Clark and Hannah Lippincott (Jones). Phil. Div. Sch., B.D., 1906. D—1906, P—1906, Bp. Whitaker. m. Eleanor Newhall Moss, Reading, Pa., June 22, 1912. F. Cur. Ho. Trin. Ch., Philadelphia, Pa., 1906-08; R. S. Barn. Ch., Reading, Pa., 1908-11.
- CLARK, George** (Sp.), 411 Washington St., Pekin, Ill.—R. S. Paul Ch., 1924—, b. Gobles, Mich., June 5, 1887; s. Arthur Burnham Clark and Priscilla (Marvin). H. Sch., Riverside, Cal.; Nash., 1913-15; Berkley, Middletown, Conn., 1920-22. D—1922, Bp. Babcock, P—1922, Bp. Webb. F. Vic. River Falls, Star Prairie, Clear Lake, Turtle Lake, Wis., 1922-24.

CLARK, Hugh Savage (W. Ma.), St. Paul's School, Concord, N. H.—Master S. Paul's Sch.—D—, P—May, 1927, Bp. C. B. Brewster.*

CLARK, John B. (S. D.), Sisseton, S. D.—*

CLARK, Paul L. (O.), 5607 Whittier Ave., Cleveland, O.—Asst. F. S. James Par., Nov., 1926—, b. Denver, Colo., July 13, 1891; s. Charles Claude Clark and Jessy May (Stockberger). H. Sch., Wadsworth; Actual Business Coll.; Buchtel Coll. Un. Akron; Nash, D.—1924, Bp. Webb, P—1926, Bp. Ivins. F. Asst. S. Matth. Ch., Kenosha, Wis.

CLARK, Stephen Cutter, Jr. (L. A.), 1466 North Los Robles Ave., Pasadena, Cal.—R. S. Mark Ch., 1927—, b. Pasadena, Cal., Aug. 6, 1892; s. Stephen Cutter Clark and Grace Miller (Greene). Un. Cal., B.A., 1914; Epis. Theol. Sch., B.D., 1917. D—1917, Bp. Lawrence; P—1918, Bp. Hunting; m. Helen Marcia Moodey, June 21, 1917. F. M-in-C. S. Luke's Mssn., Park City, Utah, 1917-18; R. S. Paul Ch., Pomona, Cal., 1918-27; Secy. Dioc. Bd. of Christian Ed., 1919-1925; Chrmn. Dioc. Bd. Christian Ed., 1926—; Asst. Secy. Dio. Los Angeles, 1927—.

CLARK, T. B. (W. N. Y.), 164 Shaftsbury Ave., London, W. C. 2, England.—*

CLARK, Walter Bird (Cal.), Corte Madera, Cal. Non-Par.—, West., B.S., 1889; W. T. S.; Kan. Div. Sch., B.D., 1894. D—1894, P—1895, Bp. Thomas. F. Gr. Ch., Ottawa, Kan., 1893-95; R. S. Joh. Ch., Abilene, Kan., 1895; R. Ch. Merciful Sav., Hupa; R. Ch. S. Mary-the-Virg., San Francisco, Cal.; Asst. Trin. Ch., San Francisco, Cal.; R. Ch. Gd. Shpd., Mineral Wells, Tex.; In-C. S. Paul's, Smithfield, N. C.*

CLARK, Webster Loring (Sac.), P. O. Box 178, Benicia, Cal.—M-in-C. Ch. Epiph., Vacaville, S. Paul's Ch., Healdsburg, Cal.—, Rochester, Mass., Mar. 15, 1865; s. William Loring Clark and Ann (Tilden). St. Augustine Coll., Benicia, Cal. D—1890, P—1892, Bp. Winfield. m. Frances Thompson, Santa Rosa, Cal., May 31, 1910.

CLARK, William Lathrop (Ma.), 130 Aspinwall Ave., Brookline, Mass.—R. S. Paul Ch., 1917—, b. Rome, N. Y., Apr. 2, 1878; s. Frederick Wm. Clark and Florence E. (Lathrop). Br., Ph.B., 1901; E. T. S., B.D., 1909. D—1904, P—1905, Bp. Lawrence. m. Caroline Louise Farrington, Mar. 1, 1905. F. Asst. Ch. Asc., Boston, Mass., 1904-06; Vic., Ch. the Ascension, Boston, 1906-17.

CLARK, Willis Gaylord (S. F.), 851 So. Boulevard, Tampa, Fla.—R. S. Andr. Ch., 1925—, Ala. Polytech. Inst., B.S.; Un. So., 1907. D—1907, P—1908, Bp. Beckwith. F. Mssy. Dothan, Ala., 1907; Sen. Asst. S. Joh. Ch., Montgomery, Ala., 1908; R. S. Stph. Ch., Eutaw, Ala., 1908-12; R. S. Andrew's Ch., Birmingham, Ala., 1912-16; R. Trin. Ch., Asheville, N. C., 1916-25.

CLARKE, Delber W. (Er.), Greenville, Pa.—R. S. Clements Ch., 1928—, b. Washburn, Me., 1889; s. Humphry Clarke and Esther Anne (Beckwith). Pub. Sch., Washburn, Me.; Colby Coll., B.A., 1911; Un. Theol. Sem., S.T.B., 1918. D—1914, P—1915, Bp. Greer. m. Ethel M. Decker, 1920. F. M-in-C. Chr. Ch., Jerome, Ariz.; R. All SS. Ch., Mariners Harbor, N. Y. C.; R. Trin. Ch., Winer, S. D.; R. S. Stph. Ch., Tottenville, N. Y.; P-in-C. Big Bend Mssn., Marfa, Tex., 1924-25; R. S. Barth. Par., Crisfield, Md., 1925-27.

CLARKE, Douchette Redman (Mo.), 2931 Locust St., St. Louis, Mo.—R. All SS. Ch. St. Louis, 1917—, b. Wytheville, Va., Nov. 10, 1885; s. Stephen Anderson Clarke and Phoebe Jane (Redman). Phil. Div. Sch., 1916. B.D. D—1916, Bp. Rhinelander; P—1917, Bp. Garland. Mssy-in-C. S. Cyprian's Mssn., Elmwood, Phila., 1916-17.

CLARKE, Eugene T., Sour Lake, Tex.—*

CLARKE, Gerald Campbell (O.), 1753 Strathmore Ave., E. Cleveland, O.—R. S. Paul's, Nov., 1928—, b. Wellington, Ont., Can., Sept. 15, 1889; s. David Emory Clarke and Melissa Jane (Jones). H. Sch., Trenton; Un. Tor., B.A.; Trin. Coll., Tor., 1915. D—1915, Bp. Tor., P—1916, Bp. Ottawa. m. Edith Miriam De Truchy, June, 1917.

CLARKE, Herbert Morison (C. N. Y.), 226 Hawley Ave., Syracuse, N. Y.—Non-Par.—, b. Niagara Falls, N. Y., July 13, 1855; s. Joseph Morison Clarke and Emily (Balis). Hob., A.B., 1876; Harv., A.B., 1878, A.M. and Ph.D., 1884; G. T. S., 1892. D—1892, P—1892. Bp. Spalding. F. R. S. Paul's Ch., Littleton, Colo., 1892-93; All SS. Ch., Fulton, N. Y., 1893-96; Chr. Ch., Indiana, Pa., 1896-99; S. Joseph Ch., Port Allegany, Pa., 1899-02; Cur. at Am. Ch., Nice, France, 1904-05; Prof. Mod. Lang., S. Stph. Coll., Annandale, N. Y., 1904-14.*

CLARKE, James Edward (C. N. Y.), Main St., Owego, N. Y.—Assoc. R. S. Paul's Ch., June, 1928—, b. Palermo, N. Y., June 4, 1900; s. Edward Clarke and Harriette Elizabeth (Johnson). H. Sch., Watertown, N. Y.; S. Stph. Coll., B.A.; G. T. S., 1928. D—Apr., 1928, P—Oct., 1928, Bp. Coley.

CLARKE, James H. (N. J.), 206 E. Maple Ave., Wildwood, N. J.—R. S. Simeons-by-the-Sea, Wildwood, 1920—, Chapl. Senate, N. J., 1924. s. James H. Clark and Sarah (Budlow). Adrian Coll., D.D., 1901. D—1913, Bp. Peterkin, P—1913, Bp. Gravatt. F. Meth. Min.; Lectr. and Tchr.; R. Gr. Ch., Elkins, W. Va., 1912-13; R. S. Paul's Ch., Sisterville, W. Va., 1913-19; In-C. S. Joh. Ch., Cambridge, O., 1919. On edtrl. staff Daily Dominion, Morgantown, W. Va., 1912; Daily Review, Sisterville, W. Va., 1918. Four Min. man. Red Cross worker, 1917-18. Common Sense Bible Course for Y. M. C. A. and Colls., 1909-11. W. Va. Dioc. Deptml. Edt. and Adv. Mgr., Ch. News; Treas. N. W. Convoc.; Mem. Dioc. Com. Fin. and Dioc. Mssns.*

CLARKE, James Winslow (C. N. Y.), Waterville, N. Y.—R. Gr. Ch., Waterville, 1920—, and Chapl. House of Good Shepherd, Utica, N. Y.—, b. Oxford, N. Y., Nov. 7, 1869; s. Francis George Clarke and Clara Maria (Bockee). S. Stph. Coll., 1890; Hob., 1892; Berk., 1896. D—1896, P—1897, Bp. Huntington. F. Mssy. Van Etten and Spencer, N. Y., 1896; P-in-C. S. Paul Chap., Deerfield, N. Y., 1896-1906; R. S. Andr. Ch., Utica, N. Y., 1896-1911; R. Ch. Ascen., Highland Park, Richmond, Va., 1913-17. Secy. Dio. C. N. Y., 1910-11. P-in-C. Emman. Ch., Norwich, N. Y., 1918-19.

CLARKE, John Louis Pettit (Vt.), Island Pond, Vt.—R. Chr. Ch. Par., Oct., 1925—, D—1896, P—1897, Bp. Leonard. F. S. Dav. Mssn., Lorain, O., 1896-97; R. Trin. Ch., Findlay, O., 1897-1902; Asst. S. Joh. Ch., Youngstown, O., 1902-06; Asst. Cathd., Cleveland, O., 1906-12; R. S. Mary's Par., Cleveland, O., 1912-14; Asst. Trin. Par., N. Y., 1914-16; Cur. S. Jas. Par., Phila., Pa., 1916-19; R. All SS. Par., Peterborough, N. H., 1919-21; R. Gr. Ch., Hulmeville, Pa., and Asst. Country Centre Mssn., 1921-25.

CLARKE, Lloyd W. (Ga.), Waycross, Ga.—Asst. Grace Ch.—*

CLARKE, Maurice (S. O.), 223 W. Seventh St., Cincinnati, O.—Exec. Secy. Religious Education, June, 1923—, b. Burton-on-Trent, Eng., May 27, 1882; s. William Clarke and Hannah (Turner). Witten. Coll., B.A., 1917, M.A., 1918. Vic. Coll. and Theol. Coll., Manchester, Eng., 1902-05; Oxford Un., Eng., 1913; Bex., B.D., 1924. D—1907, P—1908, Bp. Gravatt. m. (1) Sheldena Amanda Macrae, Upperville, Va., June 4, 1907; (2) Margaret Emmeline Tresise, Burton-on-Trent, Eng., April 17, 1914. F. Mssy. Blue Ridge Mts., Charlestown, W. Va., 1905-08; R. Ch. Asc., Hinton, W. Va., 1908-09; R. S. Andr. Ch., Wheeling, W. Va., 1909-10; R. Ch. Heavenly Rest, Springfield, O., 1910-13; R. S. Luke's Ch., Marietta, O., 1913-23; R. S. Peters Ch., Delaware, O.; Exec. Chrmn. Gambier Summer Conf., 1924—. Author: "The Episcopal Church; What It Is and What It Stands For" (1912); "The Reformation in England" (1914); "A Handbook for Leaders of Young People's Societies" (1923); "Religion in the Home: A Handbook for Parents" (1925); "A Church School Book of Prayer and Praise" (1927).

CLARKE, William Bours (C. N. Y.), 70 Cayuga St., Seneca Falls, N. Y.—R. Trin. Ch., 1893—, b. Belvidere, N. J., July 2, 1860; s. Hugh Lorington Morison Clarke and Annie (Blackney). S. Stph., B.A., 1883, D.D., 1913; Berk., 1886. D—1886, P—1887, Bp. Huntington. m. Dora

- Rawson Bulkley, Antwerp, N. Y., Nov. 6, 1890. F. in-C. Antwerp and Evans Mills, N. Y., 1886-90; R. Gr. Ch., Cortland, N. Y., 1890-93; Cent. N. Y., Dean. Fifth Dist., 1902-16; Gen. Conv., 1907, 10, 13, 16, 19.*
- CLARKSON, David Henry** (A.), 184 So. Main St., Albany, N. Y.—Non-Par. b. Jersey City, N. J., Dec. 17, 1871; s. Edward Washington Clarkson and Emma Frances (MacMurray). S. Stph.; G. T. S., 1895. D—1895, Bp. Nicholson; P—1895, Bp. Spalding. m. Bertha Reynolds, Middle Falls, N. Y., June 1, 1904. F. Mssy. Ch. Gd. Shpd., Colorado City, Colo.; R. S. Luke Ch., Fort Collins, Colo., 1896-98; Mssy. Ch. Reedem., Bathgate, N. D., 1898-1900; R. Gr. Ch., Jamestown, N. D., 1900-03; Cur. S. Timothy Church, Roxborough, Phila., Pa., 1903-04; R. S. Paul Ch., Greenwich, N. Y., 1904-07; R. Chr. Ch., Schenectady, N. Y., 1907-16; R. Emer. Chr. Ch., Schenectady, N. Y., 1916-18; R. Chr. Ch., Schenectady, N. Y., 1918-1919.
- CLARY, Hugh V.** (E.), Pocomoke City, Md.—In-C. S. Mary's, Pocomoke Par.—*
- CLASH, Charles Wright**, 2400 West 17th Street, Wilmington, Del.—R. Imm. Ch., Wilmington, Oct., 1919—, Centreville, Md., Aug. 9, 1884; s. Charles N. Clash and Deborah (Feddeman). Dela. Coll., B.A.; G. T. S., 1909. D—1909, P—1910, Bp. Kinsman. F. Staff Grace Ch., N. Y. City, 1909-13; Dean Cathd. S. Mary and S. John, Manila, P. I., 1914-18; Chapl. Base Hosp. 34, France, A. E. F., 1918-19.
- CLATTENBURG, Albert Edwin** (Pa.), S. John's Rectory, Levering Mill Road, Bala-Cynwyd, Pa.—R. S. Joh. Ch., Oct. 12, 1924—, b. Somerville, Mass., Aug. 13, 1875; s. Joseph Clattenburg and Mary Elizabeth (Elliott). Roa. Coll., 1902, D.D., 1924; Va. Theol. Sem., 1905, B.D., 1906. D—1905, Bp. Randolph; P—1916, Bp. Lawrence. m. Cornelia Lynch Norris, Phila., Pa., Oct. 11, 1905. F. Asst. S. Chrys. Ch., Wollaston, Mass., 1905-06; R. same, 1906-10; R. Ch. Advent, Devils Lake, N. D., 1910-13; Vic. Wilmington, Del., 1913-16. R. S. Peters Ch., Hazelton, Pa., 1916-24. Author: "Man," A Study (75c net, 1914, Gorham Press, Boston, Mass.).
- CLAUSEN, Charles John** (W. N. Y.), Canandaigua, N. Y.—R. Emer. S. Joh. Ch., Canandaigua, N. Y., 1905—, Nash., A.B., 1879, B.D., 1876. D—1876, P—1877, Bp. Talbot. F. Gr. Ch., Lafayette, Ind., 1876-81; Ho. Com. Ch., Utica, N. Y., 1881-86; Trin. Ch., Canaseraga, N. Y., 1886-91; Canandaigua, N. Y., 1891-1905.*
- CLAY, Albert E.** (Cal.), Pacific Grove, Cal.—R. S. Mary's-by-the-Sea, 1926—, b. Canterbury, Eng., Dec. 7, 1866; s. Charles Clay and Elizabeth (Patchen). King's Sch. and S. Augustine's Coll., Canterbury, Eng., 1888. D—1889, P—1890, Bp. Lewis, Ontario. m. Ellen G. Helliwell, 1904. F. Mssy. Canada; Asst. S. Joh. Ch., Prescott, Ont., Canada, 1889-1892; Mssy. of Washburn and Bayfield, Wis., 1892-95; R. S. Paul Ch., Central City, Colo., 1895-98; R. Gr. Ch., Miles Grove, Pa., 1898-1903; R. Ch. of Our Father, Foxburg, Pa., 1903-05; R. S. Anne's Ch., Middletown, Del., 1905-07; Vic. of Ho. Trin. (Old Swede's), Wilmington, Del., 1907-12; R. Ch. Redemption, Phila., Pa., 1912-25; R. S. Pet. Ch., Redwood City, Cal., 1925-26.
- CLAYBROOK, Willoughby Newton**, 428 W. Ferguson St., Tyler, Tex.—R. Chr. Ch., Tyler, 1919—, b. Westmoreland Co., Va., Sept. 1, 1870; s. Edwin C. Claybrook and Judith (Newton). W. and L., 1895; Theo. Sem. W. Va., B.D., 1899. D—1898, Bp. Gibson, P—1899, Bp. Whittle. F. R. Bloomfield Par., Va., 1898-1901; R. Chr. Ch., Tyler, Tex., 1901-04; R. Ch. Nativ., Huntsville, Ala., 1904-07; Gen. Mssy., Dio. Ala., 1907-08; R. S. Mary Ch., Birmingham, Ala., 1908-19.
- CLAYTON, Frederick M.** (N. Y.), Lee and Hinman Ave., Evanston, Ill.—Asst. S. Luke's Ch.—, F. Chapl. Lawrence Hall, Chicago, Ill.; Asst. P. Ch. of S. Mary the Virgin, N. Y. C.*
- CLAYTON, Frederick William** (Neb.), 506 So. 26th St., or Blackstone Hotel, Omaha, Neb.—R. All Ss. Ch., Oct., 1927—, b. England, Feb. 22, 1885; s. Titus Clayton and Elizabeth (Hepburn). The B. M. S. Sch., Durham; S. Augustine's Coll., Canterbury, 1914; Tabor Coll., D.D. D—1914, P—1916, Archbp. Thornloe, Ontario. F. Pres. Tabor Coll., Tabor, Ia., 1925-27.
- CLAYTON, E. McC.** (Fla.), Quincy, Fla.—In-C. S. Paul's, Quincy.—*
- CLEAL, Joseph Pacy** (S. O.), 28 Clifton Road, Toronto, Ont., Can.—Non-Par., Mssy. work, Sub. gratis, 1906—, b. Du Page Co., Ill., April 1, 1860; s. George Cleal and Harriet (Pacy). Both English birth. Lincoln Sch., Eng., and private tuition in U. S. D—(perpetual), 1895, Bp. Boyd Vincent. m. (1) Margaret R. McDonald, 1881; (2) Julia Torrey, 1906. Consulting engineer. Work in Ch. is always done "gratis." Business add., 9 Wellington St. E., Toronto, Ont.
- CLEVELAND, George Julius** (W. Va.), Hinton, W. V.—P-in-C. Ascen. Ch., Hinton, 1928—, and Calvary Ch., Montgomery, W. Va., 1926—, Also services Episcopal Group, Federal Institute for Women, Alderson Co., W. Va. b. Salem, N. H., Apr. 21, 1896; s. Rev. Willis Milton Cleaveland and Ida Maude (Robinson). Pub. Sch.; Prep. Dept., Nash.; V. T. S. D—1920, P—1921, Bp. W. L. Gravatt. m. Agnes Louise Price, June 3, 1924. F. D-in-C. S. Paul Ch., Williamson, W. Va.; R. Gr. Ch., Clover Lick, W. Va.; R. Trin. Ch., Hamilton, O., 1925-26.
- CLEGHORN, Walter Thomas** (L. A.), Res. 1501 Essex St., Off., 1527 Paloma Ave., Los Angeles, Cal.—P-in-C. S. Phil-the-Evang. Mssn., 1910—, b. St. Kitts, B. W. I., Feb. 8, 1879; s. Thomas Cleghorn and Priscilla (Green). Lady Mico Coll., 1898; Oska. Coll., A.B., 1907. D—1908, P—1909, Bp. Brown. F. M-in-C. S. Mary Mssn., Hot Springs, Ark., 1907-08; P-in-C. S. And. Mssn., 1908-09. Headmaster S. Geo. Sch., Bassisterre, St. Kitts, B. W. I., 1899; Headmaster S. Joh. Sch., Capisterre, St. Kitts, 1902-03.*
- CLELAND, J. A.** (Ore.), Oregon City, Ore.—R. S. Paul's Ch.—*
- CLENDENIN, Frank M.**, Rehoboth House, Chappaqua, N. Y.—R. Emer. S. Pet. Ch., N. Y. City, 1917—, Colmb.; Nash., S.T.D., 1894. D—1880, Bp. Seymour. F. Presb. Min.; S. Geo. Ch., Belleville, Ill., 1880-83; Gr. Ch., Cleveland, O., 1883-87. Mem. Stndg. Com., Dio. N. Y., 1910. R. S. Pet. Ch., N. Y., 1887-17. Author: "Idols by the Sea and Other Sermons" (1890); "The Comfort of the Catholic Faith" (1921); Reviews, Articles, Addresses, Pamphlets.*
- CLEPHAN, Angus E.** (O.), Box 299, Put-in-Bay, O.—R. S. Paul's Ch., Apr., 1927—, b. Stockton on Tees, Eng., 1884; s. Eugene Edward Clephan and Clara Emily Clephan. Gateshead on Tyne; three Priv. Schs.; Pub. Sch. Field., Eng.; Ch. Mssy. Islington Coll., London, Eng.; Emman. Div., 1913; Un. Saskatchewan (Honors), Saskatoon, Can. D—1913, P—1914, Bp. Jervois A. Newnham, Saskatchewan, Can.; F. R. Trin. Ch., New Philadelphia, and P-in-C. Dennison Mssn., St. Barnabas, O., 1921-27.
- CLEVELAND, Edmund Janes**, 150 Rock St., Fall River, Mass.—R. Ch. of Ascen., Fall River, Mass., 1922—, b. Elizabeth, N. J., July 21, 1878; s. Edmund Janes Cleveland and Sarah Elizabeth (Bragaw). Tr., B.A., 1902; Harv., M.A., 1905; E. T. S., B.D., 1905. D—1905, Bp. Brewster; P—1906, Bp. Vinton. m. Margaret T. Hedden, 1906. F. Asst. Chr. Ch., Springfield, Mass., 1905-06; R. S. Paul Ch., Peabody, Mass., 1906-08; R. S. Joh. Ch., West Hoboken, N. J., 1908-17; R. S. Phil. Ch., St. Louis, Mo., 1917-18; Chapl. 142nd Inf., 1918; Sen. Chapl. 36th Div. A. E. F., 1918-19; R. Chr. Ch., Westerly, R. I., 1920-22.
- CLEVELAND, Edward Horace, M.D.** (Ma.), 135 S. Main, Middleborough, Mass.—Retired—, b. Cleveland, O., Sept. 24, 1855; s. Horace Gillette Cleveland and Anna Maria (Knapp). Rac., B.A., 1878, M.A., 1881; G. T. S., 1881; N. Y. Homeop. Med. Coll. and Flower Hosp., M.D., 1915. D—1881, Bp. McLaren; P—1882, Bp. Littlejohn. F. Asst. Chr. Ch., Brooklyn; Asst. Chr. Ch., Detroit, Mich.; Asst. S. Mark's Ch., Orange, N. J.; Asst. S. Andr. Ch., N. Y.; R. Trin. Ch., Seymour, Conn., 1890; Asst. S. Jas. Ch., N. Y., 1892-94; R. Chr. Ch., Ridgewood, N. J., 1894-1904; Exam. Chapl. Dio. N.Y., 1895-1904; R. S. Mart. Ch., New Bedford, Mass., 1904-09; R. Ch. Our Sav., Middleboro, Mass.,

- 1909-11; Hosp. Chapl. N. Y. C. Mssn. Soc., 1911-17; Supt. Hosp. and House of Rest for Consumptives, N. Y. C., 1917-20; Asst. S. Luke's Ch., Rochester, N. Y., 1921-22; Asst. S. Paul's Ch., Brockton, Mass., 1922-23; Chapl. Hart's Island, N. Y. C.; Prison Chapl., N. Y. C. Mssn. Soc., 1924; Chapl. U. S. Vets'. Hosp. No. 98, Castle Point, N. Y., 1925-29.
- CLEVELAND, Oliver Henry** (Ol.), 1219 So. 3rd St., Mt. Vernon, Wash.—R. S. Paul's Ch., 1920—. b. Lower Brule, S. D., Nov. 26, 1877; s. William Joshua Cleveland and Hannah (Stitler) Shattuck Sch.; Wes. Theol., 1914. D—1914, P—1914, Bp. A. L. Williams. m. Sadie M. Joy. F. R. S. Joh. Ch., Omaha, Neb.*
- CLICKNER, George Miltenberger** (S. O.)—Retired—Dick, B.A., 1881. D—1887, P—1888, Bp. Paret. F. Asst. Emman. Ch., Baltimore, 1887-88; Gr. Ch., Baltimore, and in-C. Adv. Chap., 1888-91; R. S. Mark Ch., Baltimore, Md., 1891-04; R. S. Phil. Ch., Cincinnati, 1904-07; R. Gr. Ch., College Hall, Cincinnati, O., 1907.*
- CLIFTON, Edward George** (N. Y.), 313 E. 157th St., N. Y. C.—Retired—F. M-in-C. S. Dav. Ch. (colored), N. Y. City, 1898—. D—1896, Bp. Potter.*
- CLINCH, Nicholas Bayard** (C.), 4600 Ellis Ave., Chicago, Ill.—P-in-C. Ch. Mess., Chicago, and Chapl. Ch. Home for the Aged, Chicago—. D—1894, Bp. McLaren; P—1895. F. Asst. Gr. Ch., Chicago; R. Emman. Ch., Rockford, Ill., 1896-1917; P-in-C. Trin. Ch., Chicago, 1917; Sen. Chapl. 33rd Div. A. E. F., June, 1917-July, 1918.
- CLINE, Thomas Sparks** (N. Y.), 73 Mansfield St., New Haven, Conn.—Prof. Pastoral Theol. and Asst. Dean, Berk. Div. Sch., Sept., 1928—. b. Woodstown, N. J., Sept. 25, 1877; s. Philip Cline and Anna (Sparks) Cline. Wesl. Un., A.B., 1901; Berk. Div. Sch., 1905, D.D., 1924. D—1905, Bp. Brewster, P—1905, Bp. Niles. m. Lois Golder Clute, Toms River, N. J., Sept. 6, 1905. F. D—later, P-in-C. S. Barn. Mssn., Berlin, N. H.; Cur. S. Stph. Ch., Boston, Mass., 1909-13; R. Gr. Ch., Mt. Airy, Pa., 1913-24; Prof. Past. Theol., G. T. S., 1924-28, also R. S. Peter Ch., N. Y., 1924-28. Mem. Dept. Relg. Educa., Dio. P., 1920-24; Bd. Exam. Chapl., Dio. Pa., 1919-24; Bd. Exam. Chapl., Dio. N. Y., 1925—. Chapl. U. S. A., 1917-19.
- CLINGMAN, Charles** (Ala.), Off., 2015 N. 6th Ave., Res., 3333 Cliff Road, Birmingham, Ala.—R. Ch. of Advent, Oct., 1924—. Assoc. Missioner. Natl. Coun., 1928—. b. Covington, Ky., Jan. 19, 1883; s. Charles Clingman and Mary Ellen (Hartsough). Pub. Schs., Covington, Ky.; Ken., A.B., 1905; V. T. S., 1908, D.D., 1928; Un. So., D.D., 1928. D—1907, P—1908, Bp. L. W. Burton. m. Elizabeth F. Core, Oct. 21, 1909. F. R. S. Paul's, Newport, Ky., 1908-13; R. Incarnation, Dallas, Tex., 1913-18; R. Trin., Houston, Tex., 1918-24. Stndg. Com., Dio. Lexington, 1912-13. Dio. Dallas, 1918; Dio. Tex., 1914-24; Dio. Ala., 1926—. Mem. Bd. Mssns., Dio. Lexington, Dallas and Tex.; Mem. Exec. Com., Dio. Ala.; Dep. Gen. Conv., 1910, 19, 22, 25, 28. Assoc. Secy., Field Dept., Natl. Council.
- CLOPTON, John Jones** (Lex.), 213 6th Ave., Bellevue, Ky.—R. S. John's, Bellevue and Dayton, May, 1926—. Va. Sem., 1882; Richm. Coll. D—1882, Bp. Whipple, P—1883, Bp. Peterkin. F. Asst. Gr. Ch., Petersburg, Va., 1882-84; Meade Meml. Ch., Manchester, Va., 1884-95; Upper Truro, 1895-99; Em. and Cedar Run Pars., 1899-1907; R. S. Paul, Weston, W. Va., 1907-09; P-in-C. S. Matt. Ch., Sparrows Pt., Md., 1910; R. Chr. Ch., Cape Girardeau, Mo.; Gen. Mssy. Dio. Lex. Author: Poems, Stories, Biographies.*
- CLOUGH, Charles A., Jr.** (Ma.)—E. T. S. D—June, 1929, Bp. Slattery.*
- CLOUGH, Thomas H.** (W. N. Y.), 959 Front Ave., Buffalo, N. Y.—*
- CLOVER, George Frederick** (N. Y.), St. Luke's Hospital, 113th St. and Amsterdam Ave., N. Y. C.—Past. and Supt. S. Luke Hosp., 1900—. b. Lanesboro, Mass., June 12, 1866; s. Lewis P. Clover, D.D., and Sarah A. (Ackerman). Ho., 1889; Colmb., M.A., 1916. D—1890, P—1891, Bp. Huntington. m. Laura Brand, Louisville, Ky., 1896. F. R. Calv. Ch., Homer, N. Y., 1891-92; Asst. Past. and Asst. Supt. S. Luke Hosp., 1892-1900; Can. and Reg. Cathd. S. John-the-Div., N. Y. C., 1905-14; Hon. Can. Cathd. S. John-the-Div., 1914; Pres. Hosp. Conf., Greater N. Y., 1906-15; Pres. Hosp. Bur., Standards and Supplies; Mem. Hosp. Com. State Char. Aid Assoc.; Trust., United Hospital Fund; Mem. Kappa Alpha; Mem. Century Assn. and The Pilgrims, N. Y. C.
- CLOWES, Hector Eaches** (L. A.), National City, Cal.—Non-Par.—Sea. D—1880, Bp. Whipple, P—1885, Bp. Brewer. F. Gen. Mssy., Dio. Mont., 1880-85; Ft. Benton, Mont., 1885-86; Chr. Ch., Kalispell, Mont., 1896; R. S. Matt. Ch., National City, Cal.*
- CLUTE, Horace Edwin** (L. I.), 86 Halsey St., Brooklyn, N. Y.—R. S. George's Ch., Sept., 1924—. b. Harrisburg, Pa., June 21, 1875; s. Horace Augustus Clute and Mary Ann (Shellenberger). Harrisburg Acad.; Ya. Grad. Sch.; Ya. Div. Sch.; Penn. Coll., B.S., 1897; Ya., B.D., 1902. D—1908, P—1909, Bp. Greer. m. Margaret E. Duncan, 1914. F. R. Ho. Nativ., Bronx, N. Y. C., 1910-16; R. Gr. Ch., Hastings-on-Hudson, 1916-22; Asst. S. Jas. Ch., N. Y. C., 1922-24.
- CLUVER, Henry John** (Er.), Kinzua, Pa.—In-C. S. Luke's, Kinzua and Mssy. work, 1928—. I—June, 1928, Bp. T. I. Reese. Veteran World War.*
- COATES, Azael** (Har.), Manheim, Pa.—R. S. Paul Ch., and Mt. Hope, Hope, 1922—. All SS., Paradise, Chr. Ch., Laycock, Gr. Ch., Nickel Mines, Pa., 1929—. Phil. Div. Sch., B.D., 1901. D—1901, Bp. Whitaker; P—1905, Bp. Scarborough. F. Asst. S. Paul Ch., Camden, N. J., 1901-02; M. Ho. Trin. Ch., South River, N. J., 1902; Asst. S. Pet. Ch., Phila., 1902-05; R. Ho. of Prayer, Branchtown, Pa., 1905-10; Cur. Chr. Ch., Norfolk, Pa., 1910; R. S. Barth. Ch., Wisnoming, Phila., Pa., 1910-22.
- COBB, Joseph Manly** (W.) Takoma Park, Washington, D. C.—R. Trin. Ch., Takoma Park, 1929—. b. Washington, D. C.; s. Judson Davis Cobb and Bertha (Craig). Pub. Sch., Wash.; Western H. Sch.; Un. Va., M.A.; V. T. S., 1923, B.D.; G. T. S., 1924. D—1923, Bp. Davenport; P—1924, Bp. Jett. m. Maria Bolton Davidson, June 21, 1927. F. Asst. Ch. Incar., N. Y. C., 1923-24; Asst. R. S. Joh. Ch., Roanoke, Va., 1924-25; R. Chr. Ch., Blacksburg, Va., 1925-29.
- COBB, Roderick Provost** (Pa.), Orlando, Fla.—Retired—F. and M., M.A., 1885; Pr. Theo. Sem. D—1891, P—1892, Bp. Scarborough. R. Gr. Ch., Crosswicks, N. J., 1891-92; R. S. Paul's Ch., Rahway, N. J., 1892-1900; R. Chr. Ch., Troy, N. Y., 1900-06; Prin. Cathd. Sch., Orlando, Fla., 1910-20.*
- COBB, Rodney Fitzgerald** (Minn.), 406 N. St. Paul St., Austin, Minn.—R. Chr. Ch., Dec. 1, 1927—. b. Muscatine, Iowa, Sept. 9, 1899; s. Brett M. Cobb and Fanny (Fitzgerald). H. Sch., Davenport; Un. Ia., B.A.; G. T. S., 1924. D—Apr., 1924, P—Nov., 1924, Bp. T. N. Morrison. F. Cur. Trin. Cathd., Davenport, Ia., Aug., 1924-May, 1927; Cur. Trin. Ch., N. Y. C., May, 1927-Dec., 1927.
- COBDEN, Richard** (N. Y.), Larchmont Manor, N. Y.—Retired—Troy, N. Y., Coll. D—1889, P—1890, Bp. Potter. F. Asst. S. Mark Ch., N. Y., 1889-97; R. S. Joh. Ch., Larchmont, N. Y.*
- COBEY, Harry Speake** (Ga.), 510 N. Jefferson St., Albany, Ga.—R. S. Paul's Ch., Dec., 1926—. b. Grayton, Md., June 21, 1890; s. William Winter Cobey and Ellen Elizabeth (Carpenter). Md. St. Coll. (now Un. Md.), B.S.; Emerson Inst., Wash., D. C.; Wesl. Un.; Berk. Div. Sch., 1917. D—1917, P—1918, Bp. Harding. m. Josephine M. Gray, 1918. F. Vic. Chap. Ho. Conf., 1918-20, and Cur. S. Paul Ch., Rock Creek Par., Md., 1917-20; Vic. Gr. Ch., Gainesville, Ga., 1920-26. Chrmn. Dept. Christian Soc. Ser., Dio. Ga. ●
- COBURN, Aaron Cutler**, 1 Terrace Place, Danbury, Conn.—Head Master, Wooster Sch. for Boys, Danbury, Conn., 1926—. b. Brooklyn, Conn., June 19, 1884; s. Dr. J. M. Coburn and Abbie M. (Cutler). Amherst, A.B., 1907; Phil. Div. Sch., 1911, B.D., 1912. D—1911, P—1912, Bp. Brewster. m. Eugenia Bowen Woolfolk,

- N. Y., Dec. 1, 1913. F. Asst. Gr. Ch., N. Y. C., 1911-12; R. S. Jas. Ch., Danbury, Conn., 1913-28.
- COCHRAN, Arthur Myron** (Tenn.), 2408 Scovel St., Nashville, Tenn.—R. Ch. of Holy Trin., July, 1928— b. Charleston, S. C., Sept. 27, 1878; s. Thomas Izzard Cochran and Cornelia (Elfe) Avery Norm. Inst., Charleston; Fiske Un., Nashville, A.B. D—1918, Bp. Cheshire; P—1920, Bp. Delany, m. Sarah Jane Bly, Apr. 17, 1903. F. Cur. Chap. S. Simon-the-Cyrenian, Philadelphia, 1918-20, Music Dir. and Organist of same; R. S. Ambr. Ch., Raleigh and Dir. Music S. Augustine Coll., 1920-28.
- COCHRAN, William** (L. A.), Burbank, Cal.—Non-Par.— b. Parma, Mich., March 13, 1853; s. Edmund B. Cochran and Clarisa E. (Bonham) Chic. Theol. Sem., 1895. D—1903, P—1904, Bp. Tuttle, m. Harriet A. Piper, Oct. 2, 1878. F. Asst. Cathd., St. Louis, Mo.; City Mssy., St. Louis, Mo.; R. S. Mark Ch., Danville, Ill.; Mssy. Imperial Valley, Cal.
- COCHRANE, Robert William**, 439 E. 238th, Bronx, N. Y. C.—R. S. Stph. Ch., Woodlawn, N. Y. C.— b. Dublin, Ireland; s. Samuel Ayre Cochran and Jane Cochran. D—1887, P—1889, Bp. Littlejohn. F. S. Mich., Brooklyn; S. Aug. Ch., Trin. Par., N. Y. C.; Asc. Ch., Green Pt.; Asst. S. Thom. Chap., N. Y. C.; R. Gr. Ch., Yantic, Conn.
- COCKROFT, Frank Nuttall** (Hon.), Lahaina, Hawaii—P-in-C. Ho. Innoc. Ch., Lahaina, Hawaii, 1915— b. Shawforth, Lancashire, Eng., July 10, 1868; s. Walter Cockroft and Eliza (Nuttall) G. T. S., 1897; N. Y. Un., 1901-02. D—1897, P—1897, Bp. Talbot, m. Julia Letitia Walcott, Jackson, Mich., Sept. 9, 1903. F. Trin. Ch., Lander, Wyo., 1897-99; Asst. Zion and S. Tim. Chs., N. Y. C., 1899-1903; Chr. Ch., Henrietta, Mich., 1903-05; S. Paul Ch., Hamilton, Mont., 1905-11; All SS. Ch., Redding, Cal., 1911-15.
- COCKE, Henry Teller** (W.), All Saints' Rectory, Chevy Chase, Md.—R. All SS. Ch., 1923— b. City Point, Va., Mar. 2, 1876; s. Henry Teller Cocke and Elizabeth Welsh (Horner). Va. Mil. Inst., Lexington, Va.; V. T. S., 1900. D—1900, Bp. Peterkin, act. for Bp. Randolph; P—1901, Bp. Randolph, m. Maria L. Snowden, Baltimore, Md., Oct. 24, 1906. F. M-in-C. Chs., Botetourt Co., Va., 1900-01; S. Mark Ch., Fin-castle, Va.; Trin. Ch., Buchanan, Va.; M-in-C. S. Paul Ch., New Orleans, La., 1901-02; R. S. Paul Ch., Mexico, Mo., 1902-03; Cur. Gr. Ch., Baltimore, Md., 1903-04; R. S. Paul Ch., Winston-Salem, N. C., 1904-16; R. S. And. Ch., Mount Holly, N. J., 1916-23.*
- COCKS, Bertrand Richard** (Ariz.), St. Luke's Home, Phoenix, Ariz.—Genl. Mssy.—Can. Trin. Cathd., 1908—Supt. St. Luke's Home, Phoenix.—Dioc. Secy.— b. Peterborough, Canada, March 1, 1877; s. Geo. J. Cocks and Sarah Anne (May) Leland Stanford, Jr.; Ch. Div. Sch. Pac., 1908. D—1908, P—1909, Bp. Kendrick, m. Mary Downing, Oct. 17, 1904. F. Archd. of S. Ariz., 1912-13.
- CODDINGTON, Herbert Guibord** (C. N. Y.), 1006 Harrison St., Syracuse, N. Y.—R. Gr. Ch., Syracuse, 1891— b. Cazenovia, N. Y., Feb. 6, 1865; s. Rev. Prof. W. P. Coddington, S. T. D., and Louisa (Guibord). Syr. Un., A.B., 1886, D.D., 1904, LL.B., 1914; G. T. S., 1886-88. D—1888, P—1889, Bp. Huntington, m. Leone Adelle Fitch, Lowville, N. Y., Dec. 12, 1888. F. R. S. Joh. Ch., Marcellus, N. Y., 1888-91. Fnded. S. Joh. Ch., Phoenix, N. Y., and S. Phil. Ch., Syracuse, N. Y. Chapt. Hosp. Gd. Shpd., Syracuse, N. Y., 1906— Dep. Gen. Conv., 1904, 07, 10, 13, 16, 19, 28. Exam. Chapt., 1909— Mem. Stndg. Com. (C. N. Y.), 1920— Author: Addresses for Private Circula.
- CODY, Cortez Robert** (S. C.), Darlington, S. C.—P-in-C. S. Matth.— b. Lincolnton, N. C., May 12, 1877; s. James Henry Cody and Louise (Stroup). Valle Crucis; Appalachian Tr. Sch. for Teachers; Chr. Sch., Ardin, N. C.; Tutored three years; V. T. S., three years. Un. Chicago, 1 year. D—1913, P—1918, Bp. Horner, m. Barbara Catherine Seagle, 1906. F. P-in-C. S. Jas. Mssn., Black Mt., N. C., 1919-22; R. S. Paul's Ch., Monroe, N. C., 1922.*
- COELHO, Julio de Almeida** (So. Brazil), Rua Jose Bonifacio, Dom Pedrito, Rio Grande do Sul, Brazil.—P-in-C. Ch. of Nativity, Sept., 1926— Presby. da Egreja-Redemption-Ch., Sao Gabriel, Nich., 6, 1905— b. Cidade do Rio Grande do Sul, 1860; s. Antonio d'Almeida Coelho and Laura F. Coelho. Sem. Rio Grande, D—1903, P—1905, Bp. Kinsolving, m. Alzira C. Coelho, 1888. F. Asst. Trin. Mssn., Porte Alegre, Brazil, 1925-26.
- COERR, J. Morris**, 527 5th Ave., N. Y. C.—Non-Par.— b. Morris, Ostego Co., N. Y., July 16, 1873; s. Rev. Charles T. Coerr and Charlotte (Morris). S. Stph., 1894; G. T. S., 1897. D—1897, Bp. Rulison, P—1898, Bp. Talbot. F. R. S. Paul's Ch., Norwalk, Conn., 1900-02; S. Andr. Ch., Albany, N. Y., 1903-06; R. Chr. Ch., and Chr. Ch. Sch., Port Jefferson, N. Y., 1912-16. Author: "The People's Mass Book" (Williams & Son, Albany, N. Y., 1911, 25c)*
- COFFIN, Alexander** (Spok.), Res. 1415 W. Eighth Ave., Off., 1108 First Ave., Spokane, Wash.— Archd., 1924— Bp. Field Coll., St. John's Newfoundland, D—1894, P—1896, Bp. Nicholson. F. R. Shell Lake, Wis., 1894-96; R. S. Pet. Ch., No. La Crosse, Wis., 1896-98; R. S. Phil. Ch., Joplin, Mo., 1898-01; R. S. Luke's Ch., Jackson, Tenn., 1901-03; Ch. Ho. Comf., Redwood Falls, Minn., 1903-06; R. Gr. Ch., Pine Island, Minn., 1906-08; R. Chr. Ch., Benson, Minn., 1908-15; S. Joh. Ch., Dickinson, N. D., 1915-24.
- COFFIN, Francis Joseph Howells** (N. Y.), 2 Fountain Sq., Larchmont, N. Y.—R. S. Joh. Ch., 1923— b. Chicago, Ill., Feb. 25, 1889; s. Charles Henry Coffin and Flora (Howells). Chicago Latin Sch.; Sewanee Mil. Acad.; Un. So., B.A.; G. T. S., 1913. D—1913, Bp. Lines, P—1914, Bp. Courtney, m. Annie Roulhac Coffin, 1918. F. Asst. S. Matth. Ch., N. Y. C.; R. S. Mary's Ch., Kingston, N. C., 1919.
- COGAN, James Joseph** (Ma.), 3 Perkins St., Peabody, Mass.—R. S. Paul Ch.— Wesly, A.B., 1902; E. T. S., B.D., 1905. D—1905, Bp. Brewster, P—1906, Bp. Lawrence. F. R. S. Luke Ch., Fall River, Mass., 1910; R. Emman. Ch., Wakefield, Mass.*
- COGLEY, Charles Grinnell** (W. Va.), 1014 Main St., Wellsburg, W. Va.—R. Chr. Ch.—Colomb., B.A., 1893. D—1894, Bp. Paret, P—1898, Bp. Satterlee. F. R. Wm. and Mary Par., Md., 1894; Trin. Ch., Sharpsburg, and S. Andr. Ch., New Kensington, Pa., 1909; R. S. Paul Ch., White Haven, Pa., 1911.*
- COGSWELL, Colwort Kendall Pier** (W.), 1020 Maryland Ave., Washington, D. C.—Non-Par.— D—1892, P—1893, Bp. Leonard. F. Asst. S. Andr. Ch., Baltimore, Md.; R. S. Jas. Ch., Old Town, Me.; Asst. S. Geo. Ch., Baltimore, Md.; Chapt. Gd. Shpd., and Chapt. S. Matth. and All SS. Chs., Washington, D. C.*
- COIT, Charles Wheeler** (N. J.), Chew's Landing Rectory, Blackwood, N. J.—R. S. John's Ch.; P-in-C. Ch. of the Holy Spirit, Bellmawr, July, 1927— b. Concord, N. H., Jan. 13, 1861; s. Henry Augustus Coit and Mary Bowman (Wheeler). S. Paul's Sch., Concord, N. H.; Trin. Coll., B.A., M.A.; G. T. S., B.D., 1885. D—1885, P—1886, Bp. W. W. Niles, m. Virginia Kilgour Hickman, Oct. 8, 1907. F. R. S. Luke's Ch., Charleston, N. H., 1885-88; Asst. Master, S. Paul's Sch., Concord, N. H., 1888-98; R. S. Luke's Ch., Baltimore, Md., 1898-1907; R. S. Paul's Ch., Windsor, Vt., 1907-11; Prof. N. Test., Greek, Nashotah House, 1911-21; R. S. Mark's Ch., Hammonont, and P-in-C. S. Mark Ch., Pleasantville, N. J., 1921-24; R. Lad-broke, Warwickshire, Eng., 1925-27. Exam. Chapt. to Bp. Vt., 1908-11. Exam. Bp. N. J., 1929. Mem. of Meml. of Merit, Royal Martyr Ch., Union. Publications: Contributions in prose and verse to the Horae Scholasticae, "The Granite State Monthly," "The Catholic Champion," "The Iron Cross Magazine," "Granite State Poets," "The Trinity Tablet." Edited: "School Sermons" by Henry Augustus Coit, D.D. (Moffat Gard & Co., N. Y.). Published "Vision," a Sermon; "The Royal Martyr," Life of King Charles I. (Selwyn & Blount, Ltd., London) (Houghton, Mifflin Co.,

- Boston & N. Y.), Messrs. Bonsue & Son, Southern Warwickshire.
- COLBY, James Roy** (O.), 135 N. Broadway, Geneva, O.—R. Chr. Ch., Geneva, S. Michael's, Unionville, All SS., N. Madison and S. Ann's Perry, O., Apr., 1926—, b. Detroit, Mich., Apr. 17, 1893; s. William Colby and Harriet (Shepherd), W. Va., Wesl. Coll.; Houghton Sem., N. Y.; Wesl.; Albion Coll. D—1925, Bp. Leonard, P—1926, Bp. Rogers. m. Ruth S. Hazen, July 26, 1917. F. Asst. Trin. Ch., Toledo, O.
- COLCLOUGH, William Frederic** (Be.), St. Stephen's Rectory, 534 Walnut St., Catasauqua, Pa.—R. S. Stph. Ch., 1921—, b. Newcastle-under-Lyme, Staffordshire, Eng., Apr. 3, 1870; s. Joseph Colclough and Maria Ellen (Hackney). Queen Eliz. Grammar Sch., Eng., McGill Un., Montr., B.A., with 1st Rank Honors; Princ., 1894. D—1919, P—1919, Bp. Talbot. m. Sara C. Guy, Dec. 29. F. R. S. David Ch., Bangor, Pa., 1919-21.*
- COLE, A. Elliston** (Ind.), 111 S. Grant St., Bloomington, Ind.—R. Trin. Ch., Sept., 1925—, b. Atlanta, Ga., Mar. 20, 1892; s. William Judson Cole and Evelyn (Sweeney). Purdue Un.; Ind. Un., A.B., M.A., 1927; W. T. S. D—June, 1917, P—Oct., 1917, Bp. J. M. Francis. m. Besse Barlow, Oct., 1917. F. R. S. Joh. Ch., Bedford, Ind.; R. Chr. Ch., Bowling Green, Ky., 1922-25.
- COLE, Arthur C., M.A.** (Ala.), Monteagle, Tenn.—Prof. DuBose Meml. Ch. Training School—.*
- COLE, Frederick Bradford** (Conn.), Warren, R. I.—Non-Par.—, Tr., B.A., 1893, A.M., 1899. D—1893, Bp. Clark, P—1895, Bp. Dudley. F. Asst. Ch. Mess., 1893-97; S. Paul Ch., Providence, R. I., 1897; R. S. Paul Ch., Wicksford, R. I., 1897.*
- COLE, Jackson Lankford** (W.), 226 Indiana Ave. N. W., Washington, D. C.—Vic. Trin. Ch., 1927—, b. Providence, R. I.; s. Washington L. Cole and Martha (Stalker) Cole. Wash.; V. T. S. D—1917, P—1918, Bp. Weller. F. S. Matth. Ch., Kenosha, Wis.; R. S. Matth. Par., Enosburg Falls, Vt., 1920-27.
- COLE, John Sanders** (C.), 645 So. East Ave., Oak Park, Ill.—R. S. Christopher's Ch., 1922—, b. England, 1864; s. George Cole and Mary (Sanders). W. T. S., 1898. D—1898, P—1898, Bp. McLaren. m. Elida Craig, Chicago, Ill., 1887. F. Ch. Annunc., Chicago, 1898-06; S. Andr. Ch., Waverly, Ia., 1906-10; Mssy. Dio. Spokane, Jan. to Nov., 1910; Secy. Dio. Ia., 1913-20. Prov. Dep. Gen. Conv., 1916, 1919; R. S. Andr. Ch., Waverly, Ia., 1910-20; P-in-C. S. Luke's Ch., Cedar Falls, Ia., 1911-20; R. S. Jas., Dundee, Ill., 1920-22.
- COLE, Lawrence Thomas**, 147 W. 91st St., N. Y. C.—R. Trin. Sch., N. Y. C., 1903—, b. Ann Arbor, Mich., Apr. 24, 1869; s. Nelson B. Cole and Elizabeth H. (Felch). Un. Mich., B.A., 1892, M.A., 1896; G. T. S., B.D., 1896; S. Stph. Coll., D.D., 1905; Colomb., Ph.D., 1898; Post Grad. Schol. Ch. Un. Bd. Regents, 1895-98. D—1895, Bp. H. C. Potter, P—1896, Bp. Davies. F. R. S. Joh. Ch., Crawfordsvile, Ind., 1898; Archd. Michigan City, 1899; Warden S. Stph. Coll., 1899-03; Exam. Chapl. Dio. N. Y., 1904; Secy. Bd. Trus. G. T. S., 1904; Treas. G. T. S.; Supt. N. Y. Soc. Promoting Rel. Learn.; Warden Sisters of Annunc. Author: "The Basis of Early Christian Theism," MacMillan, 1898.*
- COLE, Stuart G.** (C. N. Y.), Sherrill, N. Y.—In-C. Gethsemane Ch.—, Bex. Hall. D—Apr., 1928, Bp. Coley.*
- COLE, William Henry** (W. Ma.), 175 9th Ave., N. Y. C.—Fellow and Tutor, G. T. S., Sept., 1928—, and Asst. S. Mary's Ch., West New Brighton, S. I.—, b. Monrath, Queens Co., Ireland, Feb. 20, 1904; s. Samuel George Cole and Sarah Jane (Mara), H. Sch., Pittsfield; S. Stph. Coll., B.A.; G. T. S., 1928. D—June, 1928, Bp. Oldham for Bp. Davies, P—May, 1929, Bp. Davies.
- COLEMAN, Frederick Alfred** (N. Y.), Brewster, N. Y.—R. S. Andrew's Ch., Jan., 1927—, b. New York City, Jan. 14, 1880; s. Joseph Coleman and Blanche (Conkling). Trin. Sch., N. Y. C.; G. T. S., 1904; Po. Grad., 1905. D—1905, Bp. Greer, P—1906, Bp. Lines. m. Helen Greenwood, Brooklyn, N. Y., June 16, 1906. F. Mssy-in-C. S. Agnes Ch., Little Falls, and S. Paul Ch., Butler, N. J., 1905-07; Asst. S. Joh. Ch., Stamford, Conn., 1907-10; R. Trin. Ch., So. Norwalk, Conn., 1910-19; R. S. Paul's Ch., Newark, N. J., 1919-26. Dioc. Rel. Educ., Conn., 1915.
- COLEMAN, Harvey Kay** (W. Mo.), 4315 Campbell St., Kansas City, Mo.—Non-Par.—, b. and educ. in Canada. D—1895, P—1896, Bp. Perry. F. Res. Mast. Trin. Coll. Schs., Port Hope, Ont., 1877-83; Inst. Shat. Sch., Faribault, Minn., 1888-94; R. Kemper Hall, Davenport, Ia., 1894-96; R. Jarvis Hall, Montclair, Colo., 1898-1900; Inst. Smith Acad., Washington Un., St. Louis, Mo.; Prof. Southerland Coll., Fla., and Suprv. Prin., Garden City Pub. Schs., Fla.; Law Stud. four years; LL.B., 1916; D. C. L., 1917; Licensed in all Courts, State and Federal in Ark. Never practiced. Mssy. W. N. Y. and Ark.; Asst. S. Geo. Ch., St. Louis, Mo.; R. S. Paul's Ch., Mexico, Mo.; R. S. Joh. Ch., Kansas City, Mo., 1918-23. Loc. Ten. S. Geo. Ch., Kansas City, Mo., 1923.*
- COLEMAN, John G.** (Lib.), Rebertsport, Bendu, Cape Mount, Liberia, W. Africa.—Vic.-in-C. The Ch. of Our Savior, Apr., 1923—, b. Rocktown, Cape Palmas, Mar. 3, 1875; s. Kedo Dabe Coleman and Tangside Coleman. Cuttington Coll. and Div. Sch. D—1904, P—1906, Bp. S. D. Ferguson. m. Miss Louisa J. Johnson, 1922. F. R. S. Thos. Ch., Krootown, W. A.
- COLES, Ven. Charles Ernest** (Sa.), 416 W. 7th St., Hays, Kan.—Archd. W. Kan., 1924—, b. Great Britain; s. Rev. John Coles and Mary (Juleff) Coles, London Un.; St. Un., Ky.; Un. N. D.; Met. Theol. Sem., M.A., Ph.D., D.D.; Pi Kappa Delta; sometime Fellow of Royal Colonial Inst. D—1918, P—1918, Bp. Burleson. m. Margaret Clark, Old Cumnock, Scotland. F. R. Ascen. Ch., Springfield, S. D., 1917-20; R. Trin. Ch., Pierre, S. D., and Chapl. State Senate, 1920-22; Commissioned in O. R. C. during World War, 1917-18; R. Ho. Trin. Ch., Pueblo, Colo., 1922-24; Chapl. State Hosp., Colo., 1923-24. Exam. Chapl. to Bp. Colo., 1923, and to Bp. Salina, 1925. Del. Prov. Syn., Colo., 1923. Knight Templar, 32° Mason and Shriner; State Dept. Chapl. of V. F. W.; Post Chapl. Amer. Legion; Founder The Children's Auxiliary, American Red Cross. Free Church Mssy. in South Africa and the Northwest. Chapl. (Captain) the 1st Army Corp British Imperial Army. Author: "The Word of Life," "Echoes from a South African Pulpit," "The Land, the People and the Schools of South Africa," "A Sunday Meditation." Magazine articles.
- COLES, Roberts**, Box 246, Charlottesville, Va.—Retired, 1927—, b. Va., June 29, 1862; s. Peyton S. Coles and Julia I. (Coles). Bethel Mil. Acad.; P. G. Un. Pa.; Phila. Div. Sch.; Sea., B.D., 1885. D—1885, Bp. Whipple, P—1888, Bp. Whitaker. m. Mary Walton Minor, 1908. F. Jenkintown, Pa., 1888-1910; Hamilton, Va., 1910-14; Rapidan, Va., 1914-16; Chr. Ch., Christiana Hundred, Del., 1916-19; Ch. Our Sav., Rio, Va., 1920-22; P-in-C. S. Luke's Ch., Simeon, Va., 1921-26.
- *COLEY, Rt. Rev. Edward Huntington**, 1101 Park Ave., Utica, N. Y.—Bishop Suffragan, Central New York, Oct., 1924—, b. Westville, New Haven, Conn., Aug. 22, 1861; s. James Edward Coley and Mary Gray (Huntington), Ya., B.A., 1884; Berk. Div. Sch., 1887, D.D., 1925; Syra. Un., S.T.D., 1912. D—1887, P—1888, Bp. J. Williams. Con. Bp. Suffragan, C. N. Y., Oct. 7, 1924, by Bpp. Talbot, Lloyd, Ferris, Brent, Longley, Woodcock, Saphore, Cook, Oldham. m. Julia Seely Covell, Oct. 23, 1889. F. Cur. S. Joh., Stamford, Conn., 1887-88; M-in-C. Chr. Ch., Savannah, Ga., 1888-89; R. S. Mary's Ch., So. Manchester, Conn., 1889-93; Asst. R. S. Joh. Ch., Stamford, Conn., 1893-97; R. Calv. Ch., Utica, N. Y., 1897-1925; Secy. Stndg. Com., Dio. C. N. Y., 1906; Exam. Chapl., 1908; Pres. Stndg. Com., Dio. C. N. Y., 1917; Mem. Dioc. Coun., 1920; Dep. Gen. Conv., 1922.
- COLLADAY, Samuel R.**, Res., 207 Farmington Ave., Off., 45 Church St., Hartford, Conn.—Dean Chr. Ch. Cathd., Hartford, 1919—, b.

- N. Y. C., Sept. 16, 1868; s. William Rittenhouse Colladay and Elizabeth D. (Wiltberger). Un. Pa., B.A., 1891; Berk., 1894, B.D., 1901, D.D., 1919. D—1894, P—1895, Bp. Whitaker. m. Marie Louise Hill, Philadelphia, Pa., Apr. 23, 1895. F. Cur. S. Jas. Ch., Philadelphia, 1894-96; R. Ch. Mess., Philadelphia, 1896-1900; Prof. New Test., Berk., 1900-09; Dean S. Mark Cathd., Salt Lake City, Utah, 1909-16; R. S. Jas. Ch., West Hartford, 1916-17; R. Chr. Ch., Hartford, 1917-19. Mem. Joint Cmssn. Rel. Educ., 1904-10; Mem. of G. B. R. E., 1910-13; Secy. and Exam. Chapl. Conn., 1904-09; Organ. Secy. Conn. S. S. Cmssn., 1908-09, Chrmn. Coun. Adv., Utah, 1909-16. Del. Gen. Conv., 1913, 22, 25, 28. Mem. Stndg. Com. Conn., 1920—. Mem. Exec. Coun., Conn., 1922—. Author: "Bible Class Lessons in S. Andr. Cross," 1896-1913.
- COLLAR, Thomas John** (C. N. Y.), Bainbridge, N. Y.—R. S. Peter's Ch., Bainbridge, and P-in-C. S. Ann's Ch., Afton, 1921—. b. Green Twp., St. Joseph Co., Ind., Oct. 29, 1874; s. Thomas T. Collar and Mary Ann (Sweeney). Un. Vincennes, Ind., 1902; Washburn Coll., Topeka, Kan., 1902-03; Kan. Theol. Sch., 1902-05. D—1903, P—1905, Bp. Millspaugh. m. Harriet Julia Terry, Sangerfield, N. Y., Aug. 10, 1909. F. D-in-C. S. Mark Ch., Oskaloosa, Kan., 1903-05; R. S. Mark Ch., Oskaloosa, Kan., 1905-06; P-in-C. S. Joh. Ch., Omaha, Neb., Oct. to Nov., 1906; R. Ho. Trin. Ch., Schuyler, Neb., 1906-08; R. Ch. Gd. Shpd., Omaha, Neb., 1908-20; Can. Trin. Cathd., Omaha, Neb., 1910-20; P-in-C. S. Ambrose Ch., Groton, N. Y., and Trin. Ch., Dryden, N. Y., 1920-21. Mem. and Secy. Stndg. Com., Dio. Neb., 1915-19; Clerk Cathd., Chapd., Dio. Neb., 1916-20; Dep. (Dio. Neb.) Gen. Conv., 1919.
- COLLARD, George Francis** (N.k.), 251 State St., Hackensack, N. J.—Asst. Min. Chr. Ch., Hackensack, 1918—. b. Newburgh, N. Y., June 17, 1893; s. Oliver B. Collard and Rachel Jane (Stokes). G. T. S. (non-grad.). D—1918, Bp. Stearly, P—1918, Bp. Lines.
- COLLETT, Charles Henry** (N. D.), 107 N. 5th St., Grand Forks, N. D.—R. S. Paul Par.; Stdt. Pastor Un. N. D., Oct., 1924—. b. Dunham, Prov. Que., Sept. 23, 1888; s. Richard Collett and Naomi (Lavender). Trin. Coll., A.B., 1913; Berk. Div. Sch., B.D., 1916. D—1916, P—1917, Bp. Parker. m. Edith Stanley Scamman, 1920. F. In-C. S. Luke Mssn., Concord, N. H.; S. Tim. Mssn., Concord, N. H.; Mstr. S. Paul Sch., Concord, N. H., 1916-19; Vic. S. Stph. Ch., Boston, Mass., 1920-23. P-in-C. Trin. Chap., Salisbury, and S. Philips Chap., New Hope, Pa., 1923-24.
- COLLETT, Thomas Alfred Fletcher** (N. Y.), 104 City Island Ave., City Island, N. Y. C.—Teacher Pub. Schools—. b. London, Eng., Jan. 30, 1886; s. Rev. Maubrey Earnest Collett and Anne (Casely). Geneva Normal, N. Y.; Syracuse Un., B.A., Colmb. Un., M.A. D—1917, P—1919, Bp. of N. Y. m. Irene Lucilia Staab, 1918. F. Cur. S. Simeon's Ch., and Tch. for Dept. of Educ., N. Y. C., 1919. R. Gr. Ch., City Island, N. Y.*
- COLLETTI, James** (Ia.), 512 Columbia St., Burlington, Ia.—R. Chr. Ch., June, 1926—. b. Italy, 1891; s. Antonio Colletti and Anna (La-Bella). Pub. Sch.; Dewitt Clinton H. Sch., N. Y. C.; Colmb., B.A., 1915; Epis. Theol. Sem. D—1921, P—1921, Bp. Morrison. m. Edith Sarah Best, 1918. F. Instr. History and Economics H. Sch., Davenport, Ia., 1920-26.
- COLLIER, Ellsworth B.** (Ala.), 209 W. Troy St., Dothan, Ala.—R. Ch. Nativ., 1919—. b. Northport, Wis.; s. Lewis B. Collier and Margaret (Sedgwick). Shattuck Sch.; St. Stph.; G. T. S., 1908. D—1908, P—1908, Bp. Grafton. m. Mary Edith Cleveland, 1908. F. Kaukauna, Wis., 1908; R. Ho. Apos., Duluth, Minn., 1909; R. S. Luke Ch., Vancouver, Wash.; Y. M. C. A. Secy., France, 1917-18; Chapl. U. S. Army, A. E. F., 1918-19.*
- COLLINS, Charles Frederick** (Ark.), Hot Springs, Ark.—R. S. Luke, Dec., 1918—. D—1911, P—1913. F. R. Ho. Cross, Warren, and S. Mary's, Monticello, Ark., 1911; R. S. Mark's, Jonesboro, Ark., 1913; War. Cmssn. Chapl., Camp Pike, Ark., 1917.
- COLLINS, Edward**, 5734 Brooklyn Ave., Detroit, Mich.—Non-Par.—. b. England; s. Richard Edward Collins and Lydia (Doswell). Golden Knoll Acad.; S. Boniface Coll. D—1887, Bp. Harris, P—1891, Bp. Davies. m. Mary Bishop, 1873. F. Gen. Mssy. in Huron and Sanilac Co., 1887-90; R. S. Stph. Ch., Detroit, Mich., 1890-94; P-in-C. Chr. Ch., Dearborn, Mich., 1894, and Mssns. of All Ss., Detroit, Ch. Our. Sav., Detroit; S. Andr., Romulus; Gr. Ch., Belleville, and S. Joh., Wayne, 1904. P-in-C. S. Andr., Algonac and S. Mark's, Marine City, Mich.*
- COLLINS, Ernest Victor** (N. Y.), Troy, N. Y.—R. S. Luke Ch., 1924—. b. Edinburg, O., Oct. 5, 1865; s. Selden Parsons Collins and Olive Maria (Bosworth). First graduate St. John's Milt. Acad., Delafield, Wis., 1886; Hob. Coll., B.A., 1891, M.A., 1895; G. T. S., 1895. D—1895, P—1895, Bp. H. C. Potter. m. Ida F. Quimby, Brooklyn, N. Y., Sept. 15, 1897. F. Cur. Ch. Mess., Brooklyn, N. Y., 1895-99; R. Trin. Ch., Chambersburg, Pa., 1899-09; Cur. S. Paul Ch., Flatbush, Brooklyn, N. Y., 1909-13. Chapl. Contag. Hosp., Brooklyn, N. Y., 1915; R. Ch. S. Joh-the-Bapt., Parkville, Brooklyn, N. Y., 1913-17; Chapl. Bellevue Hosp., N. Y. C., 1917-22; Mem. Sons Revolution, 1920.
- COLLINS, Frederick Irving** (R. I.), 55 Waterman St., Providence, R. I.—. Un. Wis., 1890; G. T. S., 1894. D—1894, Bp. Potter, P—1895, Bp. Vincent. F. Trin., Connerville, Ind., 1894-95; Ho. Innoc., Evansville, Ind., 1895-98; Trin., Newport, R. I., 1898-99; R. Ch. Mess., Providence, R. I., 1899-1928.*
- COLLINS, Henry Clinton** (E.), Snow Hill, Md.—R. All Hallows Par., 1926—. b. Trappe, Md., 1862; s. William Collins and Leah S. (Griffin). S. Stph. Coll., 1884-85; Joh. Hop. Un., 1885-86; Balt. Med. Coll., M.D., 1891; Un. Va., 1901; V. T. S. D—1889, P—1902, Bp. Adams. m. Frances Macnab, Idaho, June, 1902. F. Asst. Emman. Ch., Baltimore, Md., 1890-91; S. Whitemarsh—"Easton," 1892-93; China, 1893-1900; Un. Va., 1900-01; Salmon City, Idaho, 1901-03; N. Yakima, 1903-04; The Dalles, Ore., 1904-07; Portland, Ore., 1907-08; Hood River, Ore., 1908-09; Ventura, Cal., 1909-11; Oregon, 1911-15; R. S. Luke's Ch., Coeur d'Alene, Idaho, 1915-16; The Wilderness, Crescent, Ore., 1916-19; Shrewsbury Par., Kennedyville, Md., 1919-23; P-in-C. S. Paul's, Sparks, Nev., 1924-26. Del. Gen. Conv., Richmond, 1907; Del. Amer. Prison Cong., Buffalo, 1916.
- COLLINS, James Monroe** (Pa.), 4708 Kingessing Ave., Phila., Pa.—Ch. Atone, Phila., 1918—. b. Philadelphia, Pa., Feb. 28, 1882; s. James Watson Reid Collins and Alvaretta (Monroe). Un. Pa., A.B., 1911; Pa. Div. Sch., 1913. D—1913, Bp. Rhineland. P—1914, Bp. Vincent. m. Evelyn Risher, July 31, 1916. F. R. S. Paul's Ch., Lansing, Mich.*
- COLLINS, John Alfred** (Cal.), 1217 Sacramento St., San Francisco, Cal.—Asst. to Dean Gr. Cathd., July, 1927—. b. Brooklyn, N. Y., Mar. 1, 1887; s. Charles Marian Collins and Gertrude Emma (Malmene). Pac. Div. Sch., 1918*. D—1918, P—1918, Bp. Nichols. m. Amy Margaret MacMurray, 1918. F. R. Ch. Ho. Sav., Santa Clara, Cal., 1918-20; R. S. Luke's, Los Gatos, and S. John's, Saratoga, Cal., 1918-27.
- COLLOQUE, Edwin Walter** (N. Y.), 1060 Amsterdam Ave., N. Y. C.—Hon. Cur. Ch. of Ho. Com., N. Y. C.—. b. Phila.; s. Shepard Kollock Colloque and Hannah (Pintard). Priv. Schs.; St. Stph., B.A., and M.A., 1871-76; G. T. S., 1876; Wesl., D.D., 1896. D—1876, Bp. Scarborough, P—1877, Bp. Bedell. m. Mary Louise Orrok, Apr. 17, 1876. F. R. S. Paul Ch., Medina, O., 1876; S. Paul Ch., Fremont, O., and S. Mark, Cleveland, O., 1887; R. S. Paul, Oxford, N. Y., 1888; S. Joh., Seward, N. J., 1901-06; R. S. Mary's Ch., Mohegan Lake, 1906-16; Cur. Ch. of Ho. Commun., N. Y. C., 1917.
- COLLOQUE, Orrok** (N. Y.), Valhalla, Westchester Co., N. Y.—Chapl. House of Mercy, Valhalla, 1918—. b. Medina, O., Nov. 17, 1877; s. Rev. Edwin Walter Colloque and Mary Louisa (Orrok). Trin. Coll., A.B., 1899; Colmb. Un., A.M., 1907; N. Y. Un., Ph.D., 1904; G. T. S., 1902. D—1902, Bp. Worthington, P—1903, Bp. Potter. m. Frances Ann Shackelford, Griffin, Ga.,

- Aug. 25, 1903. F. Cur. Calv. Ch., N. Y. C., 1907-08; R. All SS. Ch., Appleton, Wis., 1908-10; Vic. S. Andr. Ch., Millinocket, Me., 1910-12; Vic. S. Jas. Ch., Old Town, Me., 1912-18; Chapl. House of Rest, N. Y. C., 1918-20; Asst. Gr. Ch., White Plains, N. Y., 1920-28.
- COLLORON, Cuthbert Walter** (Mil.), R. F. D. 2, Nashotah, Wis.; Instr., Nashotah House, Nashotah, Wis., 1923—. b. Aug. 23, 1888. Un. So., B.A.; Sch. Theol., Oxford, 1912; Nash. Grad., 1914. D—1913. F—1914. m. Mary Phelps Card, June 5, 1912. F. P-in-C. Gr. Ch., Hartland, S. Peter's Ch., North Lake, S. Barth., Pewaukee, all in Wis., 1914-15; R. S. Joh., Portage, Wis., 1915-16; Loc. Ten. Gr. Ch., Waycross, Ga., 1918-19; Loc. Ten. S. Luke, Atlanta, Ga., 1919; P-in-C. Gr. Ch., Hartland, and Ho. Innoc., Pine Lake, Wis., 1919-23.
- ***COLMORE, Rt. Rev. Charles Blayney**, P. O. Box 1115, San Juan, Porto Rico.—Bishop of Porto Rico, including the Virgin Islands (by action of the Gen. Conv. of 1919, the V. I. became a part of the Dist. of Porto Rico), 1913—, and in-C. Dominican Republic—. b. Victoria, Tenn., Mar. 31, 1879; s. Robert Lionel Colmore and Priscilla Diana (Addenbrooke). Un. So., B.A., 1898, M.A., 1900, B.D., 1903, D.D., 1914. D—1903. P—1904. Bp. Gailor. Con. Bp. Dec. 17, 1913, by Bpp. Tuttle, Weed, Gailor, Van Buren, Knight, Guerry. m. Sarah Rogers Palmer, Fernandina, Fla., Nov. 18, 1903. F. R. Ch. Mess., Pulaski, Tenn., 1903-04; Cur. Mt. Pleasant, Tenn.; Dean Ho. Trin. Cathd., Havana, Cuba, 1905-13.
- COLONY, David Carl** (Pa.), 1017 County Line Rd., Bryn Mawr, Pa.—Asst. R. Ch. of Gd. Shpd., Rosemont, and H. Master, Good Shepherd School, Rosemont, Dec., 1927—. b. Pinsk, Lithuania, Apr. 8, 1897; s. Ivan Colony and Esther (Glauber) British Army Sch., Cairo, Egypt; Un. London; Un. Pa.; Studied for orders, privately. D—June, 1927. P—Feb., 1928. Bp. Matthews, m. Sadie Ella Bedwell, Mt. Holly, N. J., Nov. 29, 1923. F. Master, The Episcopal Acad., Overbrook, Pa., 1924-28; In-C. S. Peter's Mssn., Rancocas, N. J., 1926-27; Dir. Boys' Work, Ch. of Gd. Shpd., Rosemont, Pa., 1927. Ed.: "Junior Classics" (Juvenile Magazine), 1925-27.
- COLQUHOUN, Joseph Ross** (Minn.), Grace Church Rectory, Wabasha, Minn.—R. Gr. Meml. Ch., Oct., 1927—. b. Glasgow, Scotland, 1879; s. Donald McColl Colquhoun and Margaret (Ross). H. Sch., Glasgow; Un. Glasgow, M.A.; Montreal Dioc. Theol. Coll. D—June, 1910, Bp. Calgary, P—Oct., 1912, Bp. New Westminster, Can. m. Ruth Smith, Jan. 19, 1917. F. P-in-C. S. Matth. Ch., Chatfield, and Gr. Ch., Pine Island, Minn., 1925-27.
- COLSTON, A. Vaughan** (Sw. V.), Buchanan, Va.—R. Trin. Ch.—D—1878, P—1879, Bp. of Chester, Eng. F. Cur. S. Matt., Liverpool, Eng.; Chr. Ch., Blackheath, London, Eng.; R. Le Mars, Ia.; S. Mary's, Tuxedo Park, N. Y.; R. Ch. Ho. Comf., Richmond, Va., and Archd. Tidewater, R. Emman. Ch., King and Queen C. H., Va.; Archd., Roanoke, Va.*
- COLTON, William Neely** (N. Y.), North Broadway, Irvington-on-Hudson, N. Y.—R. S. Barn. Ch., 1914—. b. Beatrice, Neb., Sept. 18, 1875; s. Joseph Scudder Colton and Sophie (Neely). Hob., A.E., 1897; G. T. S., 1903. D—1903, Bp. Potter, P—1905, Bp. Griswold, m. Margaret Whitney, N. Y., Dec. 28, 1904. F. Cur. Gr. Ch., N. Y. C.; Mssy. Concordia, Kan.; Hd.-Mast. S. Joh. Ch. Milt. Sch., Salina, Kan.; Dean S. Paul Cathd., Oklahoma City, Okla.*
- COLWELL, Hollis Wesley** (Har.), 1852 Market St., Harrisburg, Pa.—R. S. Andrew's Ch., Dec., 1927—. b. Worcester, Mass., Aug. 24, 1898; s. George B. Colwell and Jennie Daly (Crosier). So. H. Sch., Worcester; Grad. work, Harv. and Clark Uns.; S. Stph. Coll., B.A.; G. T. S., 1925. D—June, 1925, P—Mar., 1926, Bp. T. F. Davies, m. Pauline Louise Van Wagenen, Oct., 1922. F. D-and P-in-C. S. Mary's, Palmer, and S. Andrew's, Ludlow, Mass., 1925-27.
- COMBS, Lawrence Rosseau** (Va.), Lancaster, Va.—R. Chr. Ch. Par., 1902—. b. Stafford Co. Va., Sept. 15, 1858; s. Seth R. Combs and Sarah Elizabeth (Edrington). D—1883, Bp. Whittle, P—1884, Bp. Randolph. m. Minnie R. Jacobs, Alexandria, Va., Nov. 21, 1883. F. R. Chr. Ch., Gordonsville, Va., 1883-88; Covington, Va., 1888-97; Seaford, Del., 1897-1901; Asst. Rev. Martin Johnson, 1901-02.
- COMFORT, James William** (Ind.), 1600 15th St., Lawrenceville, Ill.—R. Emer. S. Jas. Ch., Vincennes, Ind., 1927—Retired, May, 1927—. b. England, May 5, 1852; s. Isaac Comfort and Lydia (Borrow). London Coll. D—1906, P—1907, Bp. Francis, m. Harriet Ann Stubbs, London, Eng., Dec. 17, 1879. F. Chapl. Indiana Refor., 1898-08; S. Paul Ch., Glenloch, Pa., 1908; S. Paul Ch., Columbus, Ind., 1909. Exam. Chapl. Dio. Ind.
- COMO, John Freeman** (Mont.), 215 3rd Ave. E., Kalispell, Mont.—R. Chr. Ch. Par., Mar., 1928—. b. St. John, N. Dak., Jan. 31, 1896; s. John Como and Sarah (Lassarde). Un. N. Dak., B.A. D—Sept., 1926, P—Nov., 1927, Bp. Fox, m. Anna M. Brophy, May 26, 1923. Published: "The Church of the New Testament," Stratford Co., Boston, 1927.
- COMPSON, Frederick Enoch James** (N. J.), Linden, N. J.—R. Gr. Ch.—b. St. Helens, Lancs, Eng., Jan. 1, 1885; s. Rev. William R. Compson and Emma (Green). Loxton Grammar, Un. Pa., B.A., 1916. D—April, 1916, Bp. M. Williams, P—Nov., 1916, Bp. R. Weller, F. Mssy. Manistique, Mich., 1916-17; R. Trin. Ch., Mattoon, Ill., 1917-19; Temp. Chapl., Huntington, Pa., 1919-20; Mssy. York, Neb., 1920-22; Mssy. Anderson, Ill., 1922-24; Travelling Mssy., Dio. W. Va., 1925.*
- COMPTON, William Carl** (W. N. Y.), 7 Burke Terrace, Rochester, N. Y.—R. Ascension Ch., 1914—. b. Lockport, N. Y., Nov. 21, 1878; s. William Chambers Compton and Mary Alice (Goodman) Hobbs, B.A., 1904; S. T. D., 1928; G. T. S., 1907. D—1909, P—1910, Bp. Walker, m. Elizabeth Mae Lipsey, Silver Creek, N. Y., Aug. 4, 1914. F-in-C. S. Alb. Par., Silver Creek, N. Y., 1909; R. same, 1910-12, with chg. S. Pet. Mssn., Forestville, N. Y.; R. S. Luke Ch., Anchorage, Ky., and in-C. S. Thos. Mssn., Lyndon, Ky., 1912-14; Secy. Bd. Mssns. of Archy., Rochester, N. Y., 1916-17. Asst. Secy. Dioc. of West. N. Y., 1919-20; Secy. Ch. Exten. Soc., Rochester, 1918-20; 1st V. Pres. Ch. Ext. Soc., Rochester, 1920-26; Exec. Coun., Dio. W. N. Y., 1923-30, Trust. Dio. W. N. Y., 1923-29; Dep. Prov. Syn., 1923-29; Gen. Chrmn. N. W. C., Dio., W. N. Y., 1923; Trust. Ch. Home, Rochester, 1919—. Dep. Gen. Conv., 1925; Chrmn. Dep. Relig. Educa. Dio. W. N. Y.; Mem. Depts. of Mssn. of Finance, of Field of Dio. W. N. Y.; Pres. Rochester Humane Society; Pres. Children's Aid Society, Rochester; Lecturer Eccles. Pol. and Law, Delancey Div. Sch.; Mem. Prov. Com. Relig. Educa., 2nd Prov., 1927—.
- CONE, Herbert Dunbar** (E. C.), 610 N. Broadway, Baltimore, Md.—Non-Par.—Wn. Res. Un. B.A., 1878; Pr. Theol. Sem., 1881. D—1891, P—1891, Bp. Leonard. F. R. Chr. Ch., Warren, O., 1891; R. Chr. Ch., Bridgeport, Conn., 1895; Gr. Ch., Nutley, N. J., 1903-11; Ho. Trin. Par., Phila., Pa., 1911-16; Archd. Meadville, Dio. Erie, 1916-18; R. S. Pet. Ch., Salisbury, Md., 1918; R. S. Paul Ch., Windsor, Vt.; R. S. Paul's, Clinton, N. C., 1925.*
- CONE, William Osmond** (E. C.), 113 W. Mulberry St., Goldsboro, N. C.—R. S. Stph. Ch., 1920—. b. Pound Brook, N. J., July 6, 1866; s. Orson Childs Cone and Catherine (Talmage). G. T. S., 1891. D—1891, P—1891, Bp. Spalding, m. Elizabeth Mary Booth, Maryland, May 8, 1893. F. Asst. Ho. Trin. Ch., Pueblo, Colo., 1891-92; R. S. Thom. Ch., Alamosa, Colo., 1892-97; R. Ch. Asc. Pueblo, Colo., 1897-05; R. S. Joh. Ch., Barrytown, N. Y., 1905-07; Chapl. S. Mary Sch., Knoxville, Ill., 1908-11; P-in-C. Ch. Gd. Shpd., Quincy, Ill., 1911-14; Dean Cathd., Quincy, Ill., 1914-20. Exam. Chapl. Colo., 1900-05; Exam. Chapl., Quincy, Ill., 1908; Stndg. Com., Quincy, Ill., 1916; Pres. Assoc. Char., Pueblo, Colo., 1903-05; Secy. Quincy Relief Com., 1916—. Vice-Pres. Assoc. Char., 1918; Exam. Chapl. E. C., 1922; Stndg. Com. E. C., 1922-1924.
- CONKLIN, Randall William** (N. J.), Asbury Park, N. J.—R. Trin. Ch.—b. Brooklyn, N. Y., Mar. 14, 1884; s. James W. Conklin and Susan Jane (Wilson). Syr. Un., 1911; Drew

- Theol. Sem., 1915. D—1916, P—1917, Bp. Lines. m. Harriet Patrick Teelin, Rome, N. Y., June 15, 1910. F. Meth. Epis. Ch., R. S. Alban's and S. Geo. Mssns., Newark, N. J., 1916-21; R. S. Sph. Par., Riverside and Trin. Par., Fairview, N. J.
- CONKLING, Wallace Edmonds** (Pa.), 5411 Germantown Ave., Philadelphia, Pa.—R. S. Luke's Ch., 1923— b. Matteawan, N. Y.; s. Chas. Edmonds Conkling and Susan May (Bright), Matteawan H. Sch.; Williams Coll., B.A.; Oxford Un., B.Litt.; Phil. Div. Sch. S. T. B. D—1921, P—1922, Bp. A. S. Lloyd.*
- CONNOP, Herbert** (Har.), 123 Market St., Selinsgrove, Pa.—P-in-C. All SS. Ch., Selinsgrove, and S. Mark's, Northumberland, June, 1927— b. Leominster, Eng., Apr. 23, 1869; s. James Connop and Ann Connop. Eng. Nat., 1883; Walton Coll., 1895; Am. H. S., 1905; Carver Coll., 1922, D.C., M.C.; G. T. S., 1916; Sea, B.D., 1925. D—June, 1916, P—Dec., 1916, Bp. J. H. Darlington. m. Ada O. Murdoch, June 3, 1924. F. P-in-C. Chr. Ch., Lykens, Pa., 1916-18; P-in-C. H. Trin. Ch., Hollidaysburg, Pa., 1918-20; P-in-C. Ascen. Ch., Kulpmont, Pa., 1925-26; P-in-C. Chr. Ch., Milton, Pa., 1926-27. Mem. F. & A. M., Hollidaysburg; Consistory, Williamsport; A. A. O. N. M. S., Wilkes-Barre.
- CONOVER, James Potter** (R. I.), R. D. 2, Newport, R. I.—R. S. Mary's Ch., Portsmouth, R. I., 1923— b. N. Y. C., Oct. 10, 1858; s. Richard Stevens Conover and Sarah Jones (Potter), St. Paul's Sch., Concord, N. H.; Colomb., B.A. D—1885, P—1885, Bp. W. W. Niles. m. Mary Bowman Colt, Concord, N. H., June 25, 1890. F. Mast. S. Paul Sch., Concord, N. H., 1915; R. S. Luke Ch., E. Greenwich, R. I., 1915-18. Red Cross Chapl. A. E. F., 1918-19; Head Mast. S. Bernard's Sch., Gladstone, N. J., 1919. Author: "Memories of a Great Schoolmaster" (Houghton Mifflin Co., 1906); "Personality in Education" (Moffitt, Yard & Co., N. Y., 1908).*
- CONOVER, Thomas Anderson** (N. J.), Bernardsville, N. J.—R. S. Bernard's Ch., 1899— b. N. Y. C., Oct. 6, 1868; s. Richard Stevens Conover and Sarah Jones (Potter), S. Paul's, Concord, N. H.; Tr., B.A., 1890; S. T. B., 1894. D—1894, Bp. Talbot; P—1896, Bp. Scarborough. m. Charlotte Beasley Green, June 2, 1900. F. Assoc. Mssy., Trenton, N. J., 1894-99.
- COODER, Charles Lowell** (N'k), 99 Main St., Orange, N. Y.—Chapl. City Mission of Newark, 1914— b. New Richmond, O., 1854; s. Charles Cooder and Mary Rose (Wood). Pr. Theol. Sem., B.D., 1880; Pr. Un., M.A., 1881; Woos., B.A., 1877, D.D., 1895. D—1888, P—1889, Bp. Rulison. m. Ellen Stewart Moffat, Nov. 10, 1881. F. R. Chr., Pottstown, Pa., 1889-1900; Chapl. N. J. State Reformatory, 1900-12; R. S. John's Ch., Camden, N. J., 1912-14.
- COOK, Charles Hall** (Colo.), 1224 California St., Denver, Colo.—Non-Par.— b. New Richmond, O.; s. William Cook and Sophia (Inlose). Un. Mich., B.A., 1874, M.A., 1896; Un. Denver, Ph.D., 1897; Chic. Theol. Sem., B.D., 1881. D—1893, Bp. Spaulding; P—1895, Bp. Talbot. F. Ch. Ho. Com., Rock Springs, Wyo., 1895-96; S. Sph. Ch., Longmont, Colo., 1896-99; Ch. Epiph., So. Denver, Colo., 1899-1901; Am. Sec. Soc. of Communion (London, Eng.); Mssy. Assoc. with A. S. P. R. Sci. Wh., Denver, Colo. Asst. P. S. John's Cathd., Denver, Colo.*
- COOK, Charles W.** (W. T.), Laredo, Tex.—R. Chr. Ch.— F. Gr. Ch., Port Lavaca, Tex.*
- COOK, Edgar Leon** (N'k), 38 Duncan Ave., Jersey City, N. J.—R. S. Paul's Ch., Bergen, 1921— b. Binghamton, N. Y., Oct. 10, 1886; s. Edgar D. Cook and Cora (Hoyt). Colgate Un., 1908-09; Drew Sem., 1913-14; G. T. S., 1915. D—1915, P—1916, Bp. Lines. m. Eleanor J. Lum, Madison, N. J., Dec. 30, 1912; F. R. S. Thom. Ch., Vernon, N. J.; P-in-C. Ch. Gd. Shpd., Hamburg, N. J., and S. Paul's Ch., Franklin, N. J., 1915-18; P-in-C. All SS. Ch., Bergenfield, N. J., 1918-21.
- COOK, Frederick A.** (S. F.), Oakley, Md.—R. All SS. Par., Oakley— F. in-C. All SS. Ch., Paradise, Pa. In-C. Ch. Transf., Summit, Pa.; In-C. S. Andr. Ch., Fort Pierce, Fla.*
- COOK, Luther Allen** (Ida.), 307 12th Ave. So., Nampa, Idaho—P-in-C. Gr. Ch., Dec., 1927— b. Wisconsin, Feb. 1, 1872; s. Samuel Cook and Elizabeth Adeline (Allen). Neb. Wesly. Un. D—1923, P—1923, Bp. Page. m. Alice Loerna Woodward, 1900. F. Vic. S. Matt. Ch., Frosser, Wash., 1923-25; R. Ho. Trin. Ch., Wallace, Idaho, 1925-27.
- ***COOK, Rt. Rev. Phillip**, Bishopstead, 14th and Orange, Wilmington, Del.—Bp. of Delaware, Oct. 14, 1920— b. Kansas City, Mo., July 4, 1875; s. John D. S. Cook and Rosalie (Barlow). Gram. and H. Sch., Kansas City, 1894; Trin. Coll., B.A., 1898; G. T. S., 1902; S. Joh. Coll., Annapolis, D.D., 1918; Trin. Coll., 1920; G. T. S. S.T.D., 1921. D—June 15, 1902, P—Dec. 15, 1902, Bp. Cameron Mann. Con. Ep. Del., Oct. 14, 1920, by Bpp. Tuttle, Talbot, Mann, Murray. m. (1) Anita Levin, 1904; (2) Adeline H. Bassett, N. Y. C., 1911. F. Mssy. N. D., Minot, Townner, Rugby, and other stations, 1902-04; Asst. Min. (1904-08) and Vic. (1908-11) Chap. Incar. N. Y. C.; R. S. Mark Ch., San Antonio, Tex., 1911-16; R. S. Mich. and All Angels, Baltimore, Md., 1916-20. Mem. Stndg. Com. W. Tex. Dio., 1911; Pres. same, 1912-16; Del. Gen. Conv., 1913, 1919; Mem. G. B. R. E., 1912—; Mem. Dioc. Bd. Rel. Educ., Dio. Md., 1916-20; Del. Prov. Wash., 1916; Mem. Natl. Com. Nation-wide Campaign, 1919; Y. M. C. A. Secy., A. E. F., France, 1918.
- COOK, Walter Earl** (W. N. Y.), 53 Nunda Blvd., Rochester, N. Y.—Asst. S. Paul Ch., Mar., 1924— b. Syracuse, N. Y., Sept. 8, 1874; s. Ralph Cook and Frances Adel (Partridge). Hob., A.B.; G. T. S., 1904. D—1904, P—1905, Bp. Olmsted. F. R. S. Joh. Ch., Cape Vincent, N. Y.; R. S. Joh. Ch., Marcellus, N. Y., 1914; Secy. Dio. C. N. Y., 1919; Rochester Church Extension Society, 1921.*
- COOKE, Allan Worthington** (S. O.), 901 Findlay St., Cincinnati, O.—R. S. Luke's Ch., Mar., 1927— b. Annapolis, Md., Dec. 29, 1872; s. Augustus Paul Cooke and Frances Rebecca (Byram). Nash, B.D., 1907; Harv. Div. Sch., P.G., 1906-07; Un. Chic. MA., 1915, Ph.D., 1916. D—1899, Bp. Nicholson; P—1900, Bp. McKim. m. Alice Woodhull Smith, Nov. 26, 1901. F. First M. at Wakamatsu, Iwashiro, 1902-06; Adj.-Prof. Theol. Trin. Div. Sch., Tokio, 1905-06; P-in-C. Chr. Ch., Sendai, 1907-09; P-in-C. Morioka, 1907-11. Chapl. and Prof. O. T. and Theol. Trng. Sch. for Mssy. Women, Dist. Tokio, 1907-13; Coun. Adv.; Del. Syn.; Prof. Theol. Central Theol. Coll., Tokio, 1915-17; Overseas, Y. M. C. A., France, 1917-19; Cur. Ch. Advent. Boston, 1921-25. Non-Par., 1925-27. Pub.: "Sacraments and Society" (Badger), 1924.
- COOKE, Giles Buckner** (S. V.), Mathews Court House, Va.—Retired— b. Portsmouth, Va., May 13, 1838. D—1871, P—1874, Bp. Whittle. F. Mssy. among White and Colored.*
- COOKE, Sidney Thomas** (N. Y.), 865 Madison Ave., N. Y. C.—Cur. S. James Ch., 1924— b. London, Eng., 1877; s. Sidney Charles Cooke and Jane Rebecca (Roberts). Priv. Educa. Graduate in Arts and Theol. Harly Coll., London, Eng. D—1919, P—1920, Bp. Rhineland. F. Cur. S. James Ch., Mssy. Transfig. Mssn., Phila., Pa.; Cur. S. Mary Ch., W. Phila., Pa.; Mssy. Chester, Pa.; Spec. Preacher, Pastor and Organizer, Gr. Ch. and Chap., N. Y. C. Mem. Natl. Coun. Order of Sir Galahad; Chrmn. of its N. Y. Dioc. Coun.; Fndr. and Orgnr. N. Y. Metropolitan Work.
- COOKE, Thomas Worthington** (W.), 1308 Massachusetts Ave., N. W., Washington, D. C.—R. Church of the Ascen., 1922— b. Providence, R. I., Apr. 26, 1872; s. Samuel Cooke and Ellen (Worthington). Brown Un. (Spec.), 1890-91; V. T. S., 1895. D—1895, P—1896, Bp. Newton. m. Alice Hume, Jan. 5, 1898, F. Asst. Ch. Asc., Washington, D. C., 1896-98. Gen. Mssy. Ky. Mountains, 1902-03; R. S. Joh. Ch., Dayton, Ky., Arch. Lexington, 1903-07; R. S. Andr. Ch., Dayton, O., 1907; Alt. Dept. Gen. Conv., Lex., 1902; Pres. Convo., Dayton, O., and Archd. pro tem., 1912-18; R. Greenville, O., 1920-22. Mem. Exec. Coun. and Dept. Mssns., Dio. W.
- COOKE, William** (C. N. Y.), 1412 Oneida St., Utica, N. Y.—Retrd., 1920— Syracuse Div. Sch., 1880. D—1880, P—1883, Bp. Huntington. F. M. Oriskany Falls, 1880-86; R. Emman. Ch., Adams, 1886-89; R. S. Mark Ch., Candor, 1889-90; Asst. Gr. Ch., Utica, 1890-94; R. S. Joh. Ch., Whitesboro (all in C. N. Y.), 1894-1906; Archd.

- Cent. N. Y., 1906-17; Asst. Gr. Ch., Utica, N. Y., 1917-20. Secy. to the Rt. Rev. Charles T. Olmsted, Bp. C. N. Y., 1902-1924.*
- COOKMAN, Frank S.**, Hotel Gorham, N. Y. C. D.—and P—1906, Bp. Greer. F. Red Hood, N. Y.*
- COOLEY, Frank Earl** (Lex.), 28 E. 5th St., Newport, Ky.—R. S. Paul Ch., Mar., 1924—and M-in-C. S. Stph., Latonia, Ky., Apr., 1925.—b. Hoosick Falls, N. Y., Sept. 24, 1860; s. Thomas Bussey Cooley and Sarah Elizabeth (Hewitt). V. T. S. D.—1892, Bp. Peterkin, P—1893. Bp. Dudley, m. Mary Thomason Love, 1893, (Died, 1920). F. R. Danville Somerset, Ky., 1893, with Harrodsburg, 1896; R. Emman. Ch. Cincinnati, O., 1903-14; R. Ho. Trin. Ch., Cincinnati, O. (Madisonville), 1903-21. M-in-C. S. Mark's, Oakley, O., 1919-24—and on Cincinnati, O., Mssn. Staff Visiting Home for Incurables.
- COOLIDGE, John Kitteridge** (C.), 380 Hawthorne Ave., Glencoe, Ill.—R. S. Elizabeth Ch., 1925.—Ken. B.A., 1902; B.A., 1905. D—1905, P—1906, Bp. Vincennes, 1902; Blanche K. Barnum, Mar. 5, 1914. F. Chilloicthe, 1905; Bellaire, 1905-06; Asst. Ch. Our Sav., Cincinnati, 1906-07; R. Ch. Heav. Rest, Springfield (all in O.), 1907-10; R. S. Jas. Ch., Cheboygan, Mich.; Asst. S. Joh., Detroit, Mich., 1911-12; S. Paul's, Burlington, 1912-15; R. Gr. Ch., Traverse City, Mich., 1915-20; R. S. Martin Ch., Cleveland Heights, O., 1920-25.
- COOLIDGE, Sherman** (Colo.), 3rd and Mesa Ave., Colorado Springs, Colo.—Can. S. Joh. Cathd., Denver, 1919.—P-in-C., Ch. Gd. Shpd., Colorado Springs—, b. Goose Creek, Wyo., 1863; s. Banasia and Ba-ah-noce, Shattuck Sch.; Hob., B.D.; Sea., 1884. D—1884, Bp. Whipple, P—1885, Bp. Spalding, m. Grace D. Wetherbee, Oct. 8, 1902. F. P-in-C. Wk., Wind River, Shoshoni, Arapahoe Mssn.; Mssy.; Life Member and Honorary Head Chief of Amer. Indian Assoc.; Mem. Indian Rights Assoc. Hon. member Kiwanis Club, Denver, Colo.; Mem. Chamber Commerce, Colo. Springs. Life Mem. State Hist. and Natural Hist. Soc., Colo. State Museum.*
- COOMBS, David** (Mo.), 704 Georgia St., Louisiana, Mo.—R. Calvary Ch., Louisiana, S. Joh. Ch., Prairieville, and Gr. Clarksville, Oct., 1923.—, b. Island Cove, Newfoundland; s. Joshua Coombs and Eliza Coombs. Bp. Field Coll. and Training Coll. for Teachers, Newfoundland; Mont. Dioc. Theol. Coll., May, 1916. D—1916, P—1917, Bp. John C. Farthing, Chr. Ch. Cathd., Montreal, Can. m. Ethel M. Irish, 1919. F. Mssy. Labrador; S. John's Ch., Papineauville, Quebec, 1916-19; S. Paul Ch., Plainfield, Conn., 1919-23; Dean N. Convoc., Dio. Mo., 1924. Mem. Dioc. Coun.; Soc. Serv. Dept.; Dept. Field, 1924-26; Mem. Dioc. Com. on Evangelism, 1927; Exam. Chapl., 1927—; Dep. Prov. Synod, 1927; Mem. Dept. Missions, Dio. Mo., 1928—.
- COOPER, Albert Seth** (La.), 802 Second St., Franklin, La.—R. S. Mary's, Mar., 1928.—, b. Camden, Del., Feb. 27, 1876; s. Ezekiel Waugh Cooper, M.D., and Anna Lockwood (Lörd). Del. B.A., 1896; G. T. S., 1902. D—and P—1902, Bp. Nicholson. m. Elizabeth Toole Cheshire, 1911. F. Asst. S. Mark Ch., Philadelphia, 1902-03; St. Elis Ch., Philadelphia, 1903. Mssy. in China, 1905-25; R. Ch. of Redeem., Orangeburg, S. C., 1925-28.
- COOPER, C. M. W.** (Lib.), Greenville, Liberia, W. Africa.—In-C. S. Paul's Mssn.—*
- COOPER, Edward Joseph**, Box 33, Cristobal, Colon, Panama, Canal Zone.—R. Chr. Ch., Colon, Panama.—G. T. S., 1897. D—1899, P—1902, Bp. Coleman (for Bp. Starkey). F. R. S. Joh-the-Div., Hasbrouck Heights, N. J., 1903.*
- COOPER, Fenimore E.** (C. N. Y.), 153 Boardman St., Elmira, N. Y.—P-in-C. Emman. Ch., Sept., 1928.—, b. Delmar, N. Y., July 3, 1901; s. Frederick A. Cooper and Belle M. (Bressee), Edmeston H. Sch.; Colomb., 1923. A.B.; G. T. S. non-grad.; Mem. Alpha Zeta Phi and Phi Beta Kappa Frats. D—Apr., 1928, P—Oct., 1928, Bp. Coley. m. Luz Maria Vélez, Sept. 7, 1923.
- COOPER, J. W. Denness** (W. N. Y.), Genesee, N. Y.—R. S. Mich. Ch., 1909.—, T. C. T., L.Th., 1897. D—1897, P—1898, Bp. of Tor. m. Sophia Scadding Martin, 1898. F. Pickering, Ont., 1897-1900; Stouffville, Ont., 1900-03; East Aurora, N. Y., 1903-07; Asst. Chr. Ch., Rochester, N. Y., 1907-09; Educ. Secy. Dio. W. N. Y., 1914.—. Ed. "The Sword and Shield," 1909.—*
- COOPER, John Vanderveer** (L. I.), 51 Blake Ave., Lynbrook, N. Y.—R. Chr. Ch., Lynbrook.—, b. Elizabeth, N. J., Oct. 19, 1873; s. John Cooper and Ophelia (Bronson). DeLanc. Div. Sch. D—1905, P—1906, Bp. Walker. m. Mary Cornelia Tomer, Rochester, N. Y., Dec. 20, 1898. F. R. Sodus, Sodus Center, Sodus Point, N. Y., 1905-08; R. S. Pet. Ch., Dansville, N. Y., 1908-11; Cur. S. Ann Ch., Brooklyn, N. Y., 1911-13; Cur. S. Paul Ch., Flatbush, Brooklyn, L. I., 1913-19.
- COOPER, John Vanderveer, Jr.** (L. I.), Springfield Gardens, N. Y.—, b. Buffalo, N. Y., Nov. 9, 1889; s. John Vanderveer Cooper and Mary T. Cooper. Trin. Sch., N. Y. C.; G. T. S., 1924. D—1924, Bp. F. Burgess, P—June, 1925, Bp. F. Du Moulin. m. Dorothy Isabel Denmeade, July 6, 1924. F. P-in-C. S. John's, Springfield Gardens, L. I., N. Y., 1924.*
- COOPER, Joseph Holland Collier** (Ma.), 165 Washington St., Gloucester, Mass.—R. S. Joh. Ch., Gloucester.*
- COOPER, Placidus Michael** (Q.), St. John's Rectory, Henry, Ill.—Vic. S. John's, 1920.—, b. Acton, Middlesex, Eng. Educ. Eng.; Cald. Benedt., 1900-13. D—1914, Bp. Weller; P—1920, Bp. Fawcett. F. Asst. Gr. Ch., Sheboygan, Wis., 1914-16; Inst. Racine, Coll., Racine, Wis., 1916-18; Instr. S. Alban's Sch., Knoxville, Ill., 1918-19. Chapl. and Inst. S. Mary's Sch., Knoxville, Ill., 1919-20.
- COOPER, Thomas F.** (P.), Carnegie, Pa.—In-C. Ch. of Atonement, 1929.—. D—June, 1929, Bp. Mann.*
- COPE, Arthur Breinig** (Q.), 601 Main St., Peoria, Ill.—Cur. S. Andrew's and S. Stephen's Chs., Peoria, June, 1928.—, b. Buckingham, Pa., Feb. 20, 1905; s. Charles Howard Cope and Eva Etta (Kreesen). Nash., 1928. D—June, 1928, P—Feb., 1929, Bp. Fawcett.
- COPELAND, Don H.** (S. O.), 20 West First St., Dayton, O.—Cur. and Organist-Choirmaster, Chr. Ch., Sept., 1923.—, b. Lima, O., Jan. 11, 1898; s. W. T. Copeland and L. Mabel (Herbst). H. Sch., Wapakoneta, O.; W. Reserve Un.; O. N. Un. B.A., 1919; W. T. S. D—1921, P—1922, Bp. R. L. Harris. m. Irene Freda Haman, June 1, 1920.
- COPELAND, George** (Pa.), Weldon, Pa.—R. S. Pet. Ch.—La., A.P., 1903; Phil. Div. Sch., 1905-08. D—1908, P—1909, Bp. Whitaker. F. Asst. Ho. Trin. Ch., Philadelphia, 1908-10; M-in-C. S. Amb. Mssn., Philadelphia, 1910.*
- CORBETT, Alexander Stuart** (W. Mo.), Non-Par.—, F. R. Chr. Ch., Boonville, Mo.*
- CORBIN, C. Canterbury** (N. J.), 114 Sylvan Ave., Asbury Park, N. J.—R. S. Aug. Ch., Asbury Park. F. R. S. Clement Ch., Mt. Vernon, N. Y.—*
- CORBITT, Charles Alexander** (Ia.), 2305 Pierce St., Sioux City, Ia.—Non-Par.—, b. Milwaukee, Wis., Dec. 28, 1860; s. John Joyce Corbitt and Mary Louise (De Boujeau). D—1896, P—1899, Bp. Nicholson. m. Lillian Van Slyke, 1921. Cur. S. Paul Ch., Sioux City, Ia., 1920.*
- CORDICK, William J.** (N. I.), Plymouth, Ind.—R. S. Thom. Ch.—Nash., 1892. D—1891, P—1892, Bp. Grafton. F. R. Menasha, Wis., 1891-94; S. Andr. Ch., Ashland, Wis., 1894-98; S. Joh. Ch., Wausau, Wis., 1898-1902; S. Alb. Ch., Superior, Wis., 1902-06; Ho. Trin. Ch., Pueblo, Colo., 1906-11; R. Trin. Ch., Plymouth, Ill. Dean Pueblo Deanery; Dep. Gen. Conv., Fond du Lac, 1898.*
- CORNELL, Frederick Widmer**, City Hospital, Welfare Island, N. Y.—Chapl. N. Y. Prot. Epis. City Mssn. Soc., 1918.—, b. Jonesville, Saratoga Co., N. Y.; s. Samuel B. Cornell and Betsy (Rhodes). S. Stph., B.A., 1891; G. T. S., 1894. D—1894, P—1895, Bp. Seymour. F. S. Pet. Ch., Chesterfield, Ill., 1894-96; Ch. Ho. Innoc., St. Louis, Mo., 1896-1900; Hosp. Mssy., St. Louis, 1900-05; Chr. Ch., East Angus, P. Q. (Can.), 1905-06; Mssy. N. Y. Epis. City Mssn.

- Soc., 1906-10; Vic. S. Thom. Chap., N. Y. City, 1910-12; R. Gr. Ch., Millbrook, N. Y., 1912-18.
- CORNELL, George Henry** (L. A.), 788 Mar Vista Ave., Pasadena, Cal.—Retrd., 1918—, b. Bradford, N. Y., Mar. 21, 1852; s. J. Cornell and Mary (Groves). Hob., A. B., 1879, M. A., 1880; Gris, D. D., 1895. D—1881. P—1882, Bp. Spalding, m. Hattie L. Gaylord, Geneva, N. Y., Nov. 30, 1879; F. R. S. Matt. Ch. Laramie, Wyo., 1881-88; R. S. Thom. Ch., Sioux City, Ia., 1888-03; Vic. Calv. Cath., Sioux Falls, S. D., 1903-07. Dean Sioux City Convo., 1889-1907; Mem. Stndg. Com.; Ex. Chapl., 1892-1906; Del. Gen. Conv., 1895, 1898, 1901; R. Ch. Asc., Sierra Madre, Cal., 1909. Author: Sermons.*
- CORNELL, Robert** (N. J.), Point Pleasant, N. J.—R. S. Mary-by-the-Sea, 1928—, b. Flushing, N. Y.; s. George H. Cornell and Joanna (Saxton). G. T. S. D—1921. P—1922, Bp. F. Burgess, F. Cur. S. Mark Par., Phila., Pa.; Asst. Ch. S. Mary the Virgin, N. Y. C.*
- CORNICK, John Cason** (S. V.), Oceana, Va.—R. East Lynnhaven Par., 1916—, b. Princess Anne Co., Va., 1858; s. Henry Thomas Cornick and Fannie (Cason). V. T. S., 1890. D—1890, P—1891, Bp. Whittle, m. Lucetta Madison Macon, 1893. F. R. S. Jas. Ch., Northam Par., 1890-91; Westover Par., Va., 1891-1907; R. Onancock, Va., 1907-16.*
- CORNISH, Joseph Jenkins** (Ga.), 115 W. North St., Valdosta, Ga.—Vic. Chr. Ch., Valdosta, and S. James, Quitman, Ga., Mar. 1917—, b. Aiken, S. C., 1855; s. Rev. John H. Cornish and Martha Sarah (Jenkins). Un. So., B.S., 1881; G. T. S., 1886. D—1886, P—1887, Bp. Potter, m. Elizabeth Percy Hereford, Sept. 3, 1890. F. Asst. S. Luke Ch., N. Y. City, 1886-87; Asst. Calv. Chap., N. Y. City, 1887-89; R. S. Jas. Ch., Baton Rouge, La., 1889-97; Bowling Green, Ky., 1897-1900; Forest City and Marianna, Ark., 1900-03; S. Joh. Ch., Marianna, Ark., 1903-07; City Mssy. and S. Joh. Chap., Charleston, S. C., 1907-08; Exem. Chapl., Dio. Ark., 1905-07; Dean Huntsville Convo., 1908; R. S. Joh. Ch., New Decatur, Ala., 1909-17.*
- CORNWELL, Arthur Temple** (S. F.), Clearwater, Fla.—R. Ch. Asc., 1920—, b. Bayonne, N. J., Oct. 27, 1873; s. Arthur Temple Cornwell and Catherine DeCoudress (Allaire). D—1908, P—1910, Bp. Grey, F. Ch. Ho. Innoc. Key West, Fla., 1910; S. Paul Ch., Charleston, S. C., 1911-14; S. Jas. Ch., Eufaula, Ala., 1915-18; Chr. Ch., Nashville, Tenn., 1918-19; Prin. S. Katharine's Sch., Bolivar, Tenn., 1919-20. Author: "The Word of the Truth," "The Essential Gospel."
- CORRIGAN, Daniel** (Mil.), Portage, Wis.—In-C. S. John's Ch., Nash., B. D., 1926.*
- CORSER, Harry Prosper** (Alas.), Wrangell, Alaska.—P-in-C. S. Phil. Ch., 1905—, b. Portageville, N. Y., Apr. 13, 1864; s. John Farmer Corser and Harriet (Smith). Susquehanna Collt. Inst., Lafayette Coll., Ph. B., M.S.; Un. Theol. Sem., N. Y., 1896. D—1906, P—1907, Bp. Rowe. F. Presb. Ministry, Flagstaff, Ariz., 1896-98; Wrangell, Alaska, 1899-1903; Official Lectr. Pac. Coast S. S. Co., Repub. Mem. Finance Com.; Mem. Com. Advice. Author: "The Totem Lore and the Land of the Totem," now in 7th Edition; "Jack and Tom," boys' stories in the Young Churchman; Several one-act plays for amateurs; "History of Alaska."*
- CORTEZ, Ramón** (P. O.), Box 776, Ponce, Porto Rico.—Asst. Atonement Ch., Quebrada, Limon, P. O.—*
- COSBEY, Edward** (N'k), 58 Union St., Montclair, N. J.—Asst. S. Luke's Ch., 1922—, b. Eng., 1881; s. Rev. James Cosbey and Ellen (Jump). Eng.; Phil. Div. Sch., 1908. D—1908, P—1909, Bp. Whitaker, m. Grace Ethelwyn Snively, 1910. F. R. Adv. Ch., Kenmore, N. Y.; Asst. S. Mark's-in-the-Bouwerie, N. Y. C., 1922.
- COSBEY, James** (W. N. Y.), 96 Jewett Ave., Buffalo, N. Y.—R. Ch. Gd. Shpd., Buffalo, 1911—, b. Stanhope, Eng., June 27, 1879; s. Rev. James Cosbey and Ellen (Jump). Phil. Div. Sch., B. D., 1908. D—1907, P—1908, Bp. Whitaker, m. May F. Clapham, Philadelphia, Pa., June 29, 1909. F. Cur. S. Jas. Ch., Philadelphia, Pa., 1907-08; R. Aboukir, Jamaica, B. W. I., 1908-09; Ch. Epiph., Cincinnati, O., 1909-11.
- COTTER, Arthur** (L. A.), McKinley Home for Boys, Van Nuys, Cal.—Chapl., 1923—, b. Glasgow, Scotland, Oct. 21, 1878; s. Capt. Joseph Cotter and Margaret W. Renton. Geo. Heriot Sch.; Un. Edinburgh; Konigsberg, Prussia; G. T. S. D—1923, P—1924, Bp. of Los Angeles. F. Chapl. Co. and City Mssn. Soc., Los Angeles, Cal. Before coming to U. S. A. Correspondent Reuter's Agency, Russia, and China; Prof. Eng. Lang. and Lit., Imperial Un., Peking, under Manchu Govt.; Lecturer in English, Helsingfors, Finland; British Vice Consul, Kirkenes, Norway; attache to British Legation, Helsingfors; Spec. correspondent, Manchester Guardian; Languages: French, German, Russian, Swedish, Finnish, Spanish, Mandarin Chinese, Greek. Author: Textbooks pub. in Finland, for study of Eng. Lang.; Eng.-Finnish Military Vocabulary; Pamphlet on Finns, pub. by Nat. Coun. P. E. Ch.; Pamphlet in Finnish on connection between P. E. Ch. and Evangelical Lutheran Ch. of Finland. Compiler Finnish Prayer Leaflet; Mem. Finno-Ugrian Soc., Helsingfors, and Modern Churchmen's Union, London.
- COTTER, Francis James Meadows** (R. I.), 271 Main St., Providence, R. I.—Vic. S. John's Pro-Cathd. Ch., 1927—, b. N. Y. C., Jan. 17, 1889; s. James Francis Cotter and Elizabeth Ann (Meadows). Townsend Harris Hall; Colmb. Un., B. A., M. A.; G. T. S., 1914. D—1914, Bp. of Albany, P—1915, Bp. of Hankow, m. Ida Miller Taylor, 1915. F. P-in-C. S. Andr. Ch., Wuchang, China, 1917-27. Author: "Notes on Chinese Sociology."*
- COTTON, Percy Glover** (Me.), 9 Lafayette St., Calais, Me.—R. S. Anne's Ch., Calais and P-in-C. S. Luke, Woodland Me., 1924—, b. Wellington, Prince Ed. Is., Can., June 8, 1884; s. John Cotton and Ellen Radcliff (Glover). St. Peter's Boys' Sch., Private, Charlotetown, P. E. I., Can.; Un. King's Coll., Windsor, N. S., B. A., 1911; G. T. S., 1914. D—1914, P—1915, Bp. Worrell, N. S., m. Miss Evelyn David Smith, Amherst, N. S., June 30, 1915. F. In-C. S. Jas. Ch., Old Town, Me., 1923-24.
- COULANGES, V.** (Haiti), Beau-Sejour, Haiti.—In-C. S. Barth. Mssn.—*
- COUPER, Everett Wilson** (Minn.), Res. 1016 14th St. S. E. Office, 2344 Nicollet Ave., Minneapolis, Minn.—Archd., Dio. Minn., 1923—, b. Blue Earth, Minn., Oct. 6, 1875; s. John Henry Couper and Elizabeth Ann (Wilson). Un. Minn., B.S., 1899; Sea., B. D., 1902. D—1902, P—1903, Bp. Edsall, m. Virginia Harbert, St. Paul, Minn., 1902. F. R. All SS. Ch., Northfield, Minn., 1902-05; S. Joh. Ch., Springfield, Mo., 1905-06; R. S. Joh. Ch., Spokane, Wash., 1906-09; Secy. Dist. Spokane, Wash., 1908-09; R. Chr. Ch., Alameda, Cal., 1909-18; Dean Trin. Cathd., Duluth, Minn., 1918-22; Field Orgr., Dio. Duluth, 1922-23; Dep. Gen. Conv., 1919-23.
- COUPER, William Edgar**, 565 Market Ave., Marshfield, Ore.—R. Eman. Ch., 1922—, b. Minnesota, Jan. 27, 1871; s. John Henry Couper and Elizabeth Ann (Wilson). Ho., A. B., 1894, A. M., 1898; Sea., B. D., 1897. D—1897, P—1897, Bp. Gilbert, m. (1) Kathleen E. Matthews, 1897; (2) Beatrice M. Holmes, 1922. F. R. Ho. Trin. Ch., Luverne, Minn., 1897-1900; S. Mark Ch., Yreka, Cal., 1900-04; S. Paul Ch., Modesto, Cal., 1904-07; S. Stph. Ch., San Luis Obispo, 1907-10; R. S. Paul Ch., San Francisco, Cal., 1910-17; Vic. Coast Bay Mssns., Ore., 1918-22.
- COUPLAND, Robert Saunders**, 2115 Chestnut St., New Orleans, La.—R. Trin. Ch., 1911—, W. and M., B. A., 1891. D—1894, Bp. Whittle, P—1895, Bp. Randolph, F. Asst. S. Luke, Ch., Norfolk, Va., 1895-97; R. S. Joh. Ch., Covington, Ky., 1897; Ch. Asc., Baltimore, Md.*
- COURAGE, N. R.** (C. N. Y.), Watertown, N. Y.—P-in-C. Ch. of Redeemer—*
- COUSINS, Frederick** (Ga.), Darien, Ga.—P-in-C. S. Andrew's—, b. South Creak, Norfolk, Eng., Feb. 20, 1870; s. Robert Cousins and Ann (Webster). Pub. Sch., St. John's, Winnipeg, Can., 1910. D—1910, P—1911, Bp. Lofthouse, Can. m. Edith Jane Johnston, 1911. F. R. Gr. Ch., Weldon, N. C. R. S. Luke's, Caribou, Me., 1923.*
- COUTU, H. J. Walter** (Ma.), 23 E. Gilman St., Madison, Wis.—Graduate Stdt. Un. Wis.—, Berk. D—June, 1926, Bp. Brewster, P—Dec., 1926, Bp. Slattery. F. Asst. Gr. Ch., New Bedford, Mass.*

- COVELL, David Ransom** (L. A.), Off., 615 So. Figueroa St., Los Angeles, Res., 1217 Milan Ave. So., Pasadena, Cal.—Exec. Secy. Relg. Educ. Soc. Service, and Gen. Ch. Program, 1924.—b. Richfield Springs, N. Y., Mar. 14, 1887; s. Luther W. Covell and Lefta Ann (Ransom). Geo. Wash. Un., B.A., and M.A.; G. T. S., 1913, B.D., 1918. D—1913, P—1914. Bp. Harding. m. Mary Tescourt Schurman. F. R. Chr. Ch. and S. Matth. Chap., Washington, D. C.; Ph.D. Studt. Amer. Un.; P. Trin. Ch. and Supt. Epis. City Mssn., Washington, D. C., 1919-24.
- COVELL, Herbert Edson**, Denver, Colo.—Vic. All SS. Ch., Feb., 1929.—b. Eastman, Wis.; s. Walter K. Covell and Frances C. (Kenyon). Un. Neb., A.B., A.M.; E. T. S., B.D., 1904. D—1905, P—1906. Bp. Lawrence. F. Cur. Ch. Asc., Fall River, Mass., 1905-06; Cur. S. Thom. Ch., Brooklyn, N. Y., 1907-08; R. S. Thom. Ch., Ravenwood, L. I., 1908-12; P-in-C. Ch. Adv., Brooklyn, N. Y., 1912-16; R. Ch. Epiph., Ozone Park, N. Y. C., 1916-17; Chapl. U. S. A., 1918-20; R. S. Simon's Ch., Brooklyn, N. Y.*
- COVINGTON, Henry Harris** (S. Va.), 1134 Westover Ave., Norfolk, Va.—R. S. Paul Ch., 1913.—h. Bennettsville, S. C., Aug. 3, 1870; s. Harris Covington and Alice M. (Emmanuel). Un. N. C.; V. T. S., B.D., 1900, D.D., 1921. D—1900, P—1901. Bp. Capers. m. Marie D. Lee, Sumter, S. C. F. R. Ch. Ho. Comf., Sumter, S. C. 1900-13. Exam. Chapl.; Mem. Stndg. Com.; Dep. Gen. Conv., 1904, 10, 19, 21, 25, 28. Chrmn. Finance Com., Dio. So. Va., 1915-28; Chrmn. Ch. Pen. Fund Com.; Trustee Va. Theol. Sem.; Stuart Hall, Jackson Field Home, Boys' Home, Inc.
- COWAN, John Joseph** (C. Z.), Indian Mission, Lytton, British Columbia, Can.—b. England, Feb. 22, 1875. Temple Un.; Sea., B.D., 1910. D— and P—1910. Ro. Mann. F. Mssy. Ho. Nativ. Ch., Panama Canal Zone, 1924.*
- COWANS, William** (L. A.), 419 Fourth St., Redlands, Cal.—R. Trin. E. Church—
- COWDERY, Arthur Root** (A.), Gilbertsville, N. Y.—R. Chr. Ch., Dec., 1928.—b. Glens Falls, N. Y., Jan. 16, 1904; s. Arthur Byron Cowdery and Grace Edna (Albro). Cor., A.B., 1925; G. T. S., 1928. D—May, 1928, Bp. Nelson. P—Dec., 1928. Bp. Oldham. m. Alice Mary Medway, Nov. 30, 1928. F. Asst. Zion Ch., Morris, N. Y., June, 1928-Dec., 1928; D-in-C. Chr. Ch., Gilbertsville, N. Y., Dec. 1-21, 1928.
- COWLEY-CARROLL, Hubert** (Dal.), 1515 Lipscomb St., Fort Worth, Tex.—R. Trin. Ch., Fort Worth, 1928.—b. London, Eng.; s. Henry Cowley-Carroll and Jane Constance (Thompson). Ch. Div. Sch. Pac., 1905; G. T. S., B.D., 1908. Un. Cal. M.A., 1913. D—1905, P—1905. Bp. Nichols. F. P-in-C. S. Paul's Ch., Visalia, Cal. and S. John's Ch., Tulare, Cal., 1905-08; R. S. John's Ch., Ross, Cal., 1908-15; R. S. Stoh. Ch., Olean, N. Y., 1915-18; R. S. Stph. Ch., Plainfield, N. J., 1918-19; Chapl. and Y. M. C. A., Secy. Oversea, 1918-19; Port Chapl., N. Y. C., Mssn. Soc., 1920; R. Trin. Ch. Hamilton, O., and Student Pastor, Oxford, O., 1920-23; Dean, Gethsemane Cath., Fargo, N. D., 1923-26; R. S. Andrew's Ch., Livingston, Mont., 1926-28. Dep. Cal. Co. Immigration and Housing, 1913-14; Exec. Secy. Near East Relief, West N. Y., 1919-20; Prof. Biblical Literature and History, Oxford Coll., Oxford, O., 1921-23; Pres. Coun. Advice and Pres. Bd. Exam. Chanis., Dist. N. D., 1923-26; Exam. Chapl. Dio. Mont., 1926-28. Author: "A Survey of an Industrial Community" (1914); "Emmanuel Studies" (1915).
- COWLING, Edward William** (S. V.), Eastville, Va.—R. Hungar. Par., Northampton Co., Va., D—1894, Bp. Whittle, P—1895. Bp. Newton. F. Mountain Wk., Va., 1894-97. R. S. Stph. Ch., Steubenville, O., 1897-1900; S. Ann's Par., Essex Co., Va., 1900-02; R. S. Thom. Ch., Norfolk, Va., 1902.*
- COWLING, R. Cleon**, Annapolis, Md., R. F. D.—R. S. Marg. Ch., Westmin. Par.—V. T. S. D—1897, Bp. Whittle, P—1898, Bp. Gibson. F. Wickliffe Par., Madison C. H., Va., 1897; All SS. Ch., Yemasee, S. C.; Chr. Ch., Middlesex.*
- COWLING, Robert Arthur** (S. D.), Lake Andes, S. D.—P-in-C. S. Peter's, Lake Andes and S. Philip's, Armour, 1928.—b. Bury, Que., Can., Feb. 19, 1880; s. Robert Charles Cowling and Emma S. (French). Cookshire Acad.; Bishop's Coll., B.A., 1900. D—1903, P—1904, Bp. Dunn (Quebec). m. Florence Augusta Annett, Montreal, Can., Aug. 23, 1905. F. Mssy. Chicoutimi and Roberval, Que., 1903; Mssy. and R. Haileybury, Ont., 1904; R. Parry Sound, Ont., 1909; R. Chr. Mem. Ch., Hibbing, Minn., 1919-26; R. Gr. Ch., Huron, S. D., 1926-28.
- COX, Frank**, 251 W. 43rd St., N. Y. C.—R. Meml. Ch. of the Ascen., June, 1924.—b. Philadelphia, Pa., Oct. 18, 1895; s. Walter Stowman Cox and Mary Elizabeth (Perkins). Epis. Acad., Phila.; Un. Va.; V. T. S., 1922. D—1922, P—1923, Bp. Wm. C. Brown. m. Bertha Gladys Dolan, 1923. F. R. Bromfield Par., Sperryville, Va., 1922-24.*
- COX, George Benson** (N. Y.), Brooklyn Ave. & 7th St., Valley Stream, L. I., N. Y. C.—Vic. Trin. Chapel, 1928.—s. John W. Cox and Mary (Boyle). H. Sch., Kincardine, Ont.; Un. Western Ont., B. A., 1906; Huron Coll., 1907; Trin. Coll., Toronto, S. T. B., 1910; Colmb., M.A., 1911; G. T. S., 1910-11. Grad. Community Tr. Sch., N. Y., 1924; Sch. of Liturgical Music, N. Y., 1925. N. A. T. A. Cl. I. D—1907, P—1908. Bp. David Williams. F. R. Harover, Dio. Huron, 1907-10; Cur. S. Paul Chap. Trin. Par., N. Y. C., 1911-24; Asst. S. Clement's Ch., N. Y. C., 1924-28.
- COX, Harvey Atkinson** (N. C.), 618 Tucker St., Raleigh, N. C.—Asst. Chr. Ch. and Vic. S. Saviour's Mssn., Raleigh, Feb., 1929.—b. Ayden, N. C., Nov. 13, 1887; s. Calvin Cox and Emily Evelyn (Smith). Salem Boys' Sch.; Christ Sch., Arden, N. C.; Un. N. C., B.A., 1918; Ya., B.D., 1921. D—1921, P—1922. Bp. Darst. m. Hattie Della Moose, June 27, 1921. F. P-in-C. Ch. of Ascen., and S. Phillip's, Sunset Park, Wilmington, N. C., 1921-23; P-in-C. five Mssn. Chs., Robeson Co., N. C., 1923-25; R. Gr. Ch. and P-in-C. S. Andr. Mssn., Newport News, Va., 1925-29.
- COX, Richard** (C.), St. Paul's Rectory, 115 Fourth St., Savanna, Ill.—P-in-C. S. Paul Ch., and Mssy. Carroll County, Apr., 1926.—b. Halifax, Yorkshire, Eng., Apr. 3, 1869; s. Rev. Thomas Cox, M.A., and Elizabeth (Buchanan). Halifax Gram. Sch.; Manitoba; S. John, Coll., 1903. D—1903, Bp. Grisdale, P—1904, Bp. Matheson. m. Eliza Ann Scott, Toronto, Ont., Can., July 22, 1903. F. Incumb., Napinka, Manitoba, 1903-05; Weyburn, Sask., Can., 1905-08; Crookston, Minn., 1908-10; Oberlin, Kan., 1910-11; Kingman, Kan., 1911-15; R. Ch. Ho. Apos., Ellsworth, Kan., 1915-18. Del. Syn. So. W., 1912-17. Alt. Del. Gen. Conv. 1916; Rural Dean N. W. Kan., 1919; R. S. Paul Ch., Manhattan, Kan., and Stud. Past., Manhattan Agri. Coll., 1918-22; R. Trin. Ch., Mattoon, Ill.; P-in-C. 9 counties, 1922-26.
- COX, William Edward** (Ariz.), P. O. Box 687, Bisbee, Ariz.—Vic. S. John's Ch., Jan., 1928.—b. Greenville, N. C., Oct. 23, 1870; s. Calvin Cox and Emily Evelyn (Smith). Un. N. C., B.A., 1899; Un. So., B.D., 1902. D—1902, Bp. Watson, P—1905. Bp. Strange. m. Lula O'Conner, Knoxville, Tenn., Jan. 16, 1908. F. R. S. Paul Ch. (Adj. Mssns.), Greenville, N. C., 1902-07; R. S. Joh. Ch., Wilmington, N. C., 1907-16; R. Ch. Ho. Comf., Richmond, Va., 1916-27. Dep. Gen. Conv., 1913, 16. Secy. Dio. E. Car., 1916.
- COX, William James**, 3604 Baring St., Philadelphia, Pa.—R. S. Andr. Ch., 1911.—Dean, West Phila. Convo., 1919.—Kings, B.A., 1898, M.A., and B.D., 1901. D—1897, P—1898, Bp. of N. S. F. Asst. S. Pet. Pro-Cath. and Mast. in S. Pet. Sch., Charlottetown, P. E. I., 1897-99; R. Puguash and Wallace, N. S., 1899; Chapl. 2nd Canadian Contingent in So. Africa, 1899-1901 (Queen's Medal with 3 Clasps; Hon. Chaplaincy Canadian Militia); Asst. S. Geo. Ch. Sydney, N. S., 1901-03; Asst. Gar. Chap., H. M. Forces, Halifax, N. S., 1903-06; Asst. S. Thom. Ch., Washington, D. C., 1905-08; Vic. of Gr. Chap., Philadelphia, Pa., 1908-11.*
- COXE, James Boyd** (Mo.), 4005 Washington Blvd., St. Louis, Mo.—R. Trin. Ch., 1909.—b. Reading, Pa., May 2, 1878; s. William Ellery Channing Coxe and Frances (Yeomans). Wm. Coll., B.A., 1900; Nash., 1906. D—1905, P—1906, Bp. Weller. P. Asst. S. Paul Cath., Fond du Lac, Wis., 1906-07; R. All SS. Ch., Appleton, Wis., 1907; R. Gr. Ch., Sheboygan, Wis., 1907-

09. Mem. Dio. Bd. Mssn., 1915; Mem. Dioc. Coun., 1929.
- COYKENDALL, Glenn B.**, 8 Franklin St., Thompsonville, Conn.—R. S. Andr. Ch., 1920—b. Napoleon, Mich., Jan. 12, 1885; s. Mark W. Coykendall and Eva (Brown), Colum., A.B.; Sewanee; G. T. S. D—1916, P—1917, Bp. Greer. m. Dorothy M. Black, Jan. 10, 1922. F. R. S. Sph. Ch., Armonk, N. Y., 1916-17; Cur. S. Joh. Ch., Stamford, Conn., 1917-19; Asst. S. Paul Ch., Flatbush, Brooklyn, 1919-20.*
- COYLE, Francis Lanning** (S. F.), Avon Park, Fla.—Non-Par.—b. New Orleans, La., May 5, 1872; s. William George Coyle and Anna Hartshorne (Caswell). Sewanee Sch.; Un. So., M.A.; Sewanee and E. T. S. D—1896, P—1897, Bp. Sessums. m. Sallie Kelly Soria, 1900.*
- CRABTREE, Albert**, St. Andrews Sch., West Barrington, R. I.—Warden S. Andr. Sch., 1922—b. Bury, Eng., Nov. 4, 1863; s. Nathan Crabtree and Hannah (Pickstone). Trin. Coll., B.A., 1892, M.A., 1895; E. T. S., B.D., 1895. D—1895, P—1896, Bp. Lawrence. m. Lena Priscilla Joyce, Pawtucket, R. I., June 15, 1899. F. R. Emman. Ch., Manville, R. I., 1895-1907; R. All S.S. Ch., Attleboro and S. Joh. Ch., Mansfield, Mass., 1907-09; Vic. Ch. Redeem., So. Boston, Mass., 1909-16; Chapl. Dio. Mass., 1911-14; Epis. Chapl. Mass. State Pris., 1911-16; Mssy. to penal and reform. institutions, Dio. Mass., 1916-22.
- CRACKNELL, Thomas George** (N. Y.), 20 Wellington Row, Saint John, N. B.—Non-Par.—Asst. Trin. Ch., 1923—b. Eaton, Norwich, Eng., July 4, 1874; s. Richard Cracknell and Emma (Driver). Great Yarmonth Gr. Sch., Norfolk, Eng.; King's Coll., London, Eng., 1906; King's Col., Windsor, N. S., 1908; G. T. S., N. Y., 1909. D—1907, Bp. of Calgary; P—1909, Bp. Richardson. m. Jane Sarah Lowndes, daughter of Rev. Dr. Arthur Read Lowndes. F. Asst. Bethesda Ch., Saratoga Springs, N. Y., 1916-18; Asst. Ch. Transig., N. Y. C., 1918-19; Cur. Ch. Epiph., N. Y. C., 1919-20; R. Ch. Ho. Comfort, Crescent City, Fla., 1920-23. Asst. Trin. Ch., St. John, N. B., Can., 1923. Author: "Vindication of Anglican Orders," etc., June, 1922. Archives of the P. E. Church. Historian of Trinity Church, New York.
- CRAFT, Ernest Judson** (Conn.), 258 Golden Hill St., Bridgeport, Conn.—R. Chr. Ch.—D—1894, P—, Bp. W. A. Leonard. F. R. Gr., Cleveland; R. S. Andr. Elyria, 1902; S. Tim. Ch., Massillon, O.; R. S. Geo. Ch., Kansas City, Mo.*
- CRAFT, Milton Arthur** (N. J.), 7 Sheridan Ave., Trenton, N. J.—R. Gr. Ch., 1896—V. T. S., 1892. D—1892, P—1893, Bp. Randolph. F. Asst. Epiph., Danville, Va., 1892-93; Asst. S. Mich. Ch., Trenton, N. J., 1893.*
- CRAIG, Charles Edwin** (L. I.), Huntington, L. I., N. Y.—R. Emer. S. Joh. Ch., Huntington, L. I.—b. Colchester, Eng., July 21, 1854; s. Edwin Newton Cragg and Annie Elizabeth (Wright). G. T. S., 1899. D—1877, P—1900, Bp. Doane. m. Mary Eliza Dowd, N. Y. C., Nov. 29, 1910. F. Asst. Chr. Ch., Port Henry, N. Y., 1877-98; Asst. Chr. Ch., Brooklyn, N. Y., 1898-01; R. Trin. Ch., Northport, L. I., 1901-10; R. S. Joh. Ch., Huntington, L. I. Del. Pan-Ang. Cong., 1908. Author: Hymns, Chants, Services.*
- CRAIG, Egbert A.** (L. I.), Bond and Bergen St., Brooklyn, N. Y.—In-C. S. Cyprian's Ch.—F. R. S. Luke Ch., Springfield, Ill.; British Guiana, S. America.*
- CRAIG, Herbert Stanley** (N. J.), 734 Park Ave., Plainfield, N. J.—Asst. Gr. Ch., June, 1927—b. Lynn, Mass., Sept. 29, 1900; s. Charles Craig and Clara (Gittens). H. Sch., Lynn; St. Sph. Coll., B.A.; G. T. S.; Cuddesdon Coll., Oxon. D—June, 1927, P—May, 1928, Bp. Slattery. m. Dorothy M. A. Simmons, Nov. 24, 1927.
- CRAIG, James Louis** (Mont.), 208 No. 11th St., Miles City, Mont.—R. Emman. Par., 1917—b. Wisconsin, Feb. 23, 1868; s. James F. Craig and Mary (Torrence). St. John's Mill, Delaware, Wis.; Ho., B.A., 1894, M.A., 1897; G. T. S., 1897. D—1897, Bp. Nicholson; P—1897, Bp. Talbot. m. Bertha Mills, 1902. F. R. S. Mark Ch., Casper, Wyo.; R. S. Mark Ch., Anaconda, Mont.
- CRAIG, Ora Wilfred** (Vt.), 76 Summer St., St. Johnsbury, Vt.—Non-Par.—b. Ashland, N. H., Jan. 2, 1879; s. Oliver Thomas Craig and Olive Jane (Andrews). Trin. Coll. B.A., 1903; Berk. Div. Sch., 1906. D—1906, Bp. Parker, P—1907, Bp. Niles. m. Lulo Amy Patterson, 1908. F. Cur. Trin. Ch., Claremont, 1906-07; P—in-C. of S. Jas. Ch., Laconia, N. H., and Meredith, 1907-12; Com. on New Pars. and Mssns., 1908; Advis. Ed. Ch. Mssns. Pub. Co., 1906-09; Mem. Bd., Sch. Comm., Manchester, N. H., 1916-19; Com. on Fin., 1916-19; Chrmn. Athl. Coun., 1915-19; Mem. House of Rep. Gen. Court, 1919-23; Chrmn. Manchester Del.; Chrmn. Labor Comm.; Mem. Cmssn. State Colls.; P—in-C. S. Andr. Mssn., 1912-20; R. S. Andr. Par., 1920-23; R. S. Andr. Ch., St. Johnsbury, Vt.; State Commissioner, Law Enforcement, N. H., 1923-24. Mem. Bd. Dir. Ch., Mssn. of Help, Div. N. H. Special appointment to organize rural work in northeastern Vt., in three counties, Caledonia, Essex and Orleans.*
- CRAIG, Walter G.** (N. Y.), Springfield, L. I., N. Y.—*
- CRAIG, William Ellwood** (Cal.), 1051 Taylor St., San Francisco, Cal.—In-C. Ch. of S. John—the Evangelist, Nov., 1927—b. Philadelphia, Pa., Nov. 26, 1885; s. Howard W. Craig and Lizzie (Rathfon) Ch. Div. Sch. Pac., 1929. D—Sept., 1927, Bp. Parsons for Bp. Stevens. m. Josephine W. Willard, Apr. 20, 1911.
- CRAIGHILL, Francis Hopkinson** (N. C.), 225 N. Church St., Rocky Mount, N. C.—R. Ch. Gd. Shpd., 1921—b. Suffolk, Va., May 18, 1875; s. Rev. James Craighill and Margaret Susan (Smith) Un. So., B.A., 1897, B.D., 1898. 1898, P—1899, Bp. Nelson (Atl.). m. Mary Reese, Oct. 8, 1902. F. Asst. Chr. Ch., Macon, Ga., 1898-1901; R. S. Andr. Ch., Darien, Ga., 1902-04; Ho. Trin., Gainesville, Fla., 1904-09; R. Wythe Par., Wytheville, Va., 1909-21; Dep. Gen. Conv. Dio. Fla., 1907; Dean S. W. Convo., So. Va., 1916-20; Secy. Dio. S. W. Va., 1919-21.
- CRAIGHILL, Francis Hopkinson, Jr.** (Ga.), Douglas, Ga.—P—in-C. S. Andr. Ch., Douglas, S. Math. Ch., Fitzgerald, Ga., June, 1929—b. Darien, Ga., July 22, 1903; s. Francis Hopkinson Craighill and Mary (Reese). Va. Episc. Sch., Lynchburg, Va.; Un. So., B.A.; Sewanee, B.D., 1929. D—1928, P—1929, Bp. F. F. Reese. m. Catherine Rutledge Willink, June 25, 1929.
- CRAIGHILL, George Peyton** (Va.), Leesburg, Va.—R. S. Jas. Ch., 1919—b. Lynchburg, Va.; s. George Peyton Craighill and Lydia (Langhorne). Va. Mil. Inst.; V. T. S. D—1905, P—1906, Bp. Randolph. m. (1) Cornelia Ludwell Laird, Virginia, June 3, 1907; (2) Anne Macdonald, June 2, 1925. F. Asst. S. Joh. Ch., Roanoke, Va., 1905-06; R. Ho. Trin. Ch., So. Bon., Va., 1906-10; R. Ch. Epiph., Richmond, Va., 1910-19.*
- CRAIGHILL, Lloyd Rutherford** (Ank.), care of Amer. Ch. Mssn., Nanchang, Kiangsi, China.—Mssy-in-C. Nanchang Sta., 1918—b. Lynchburg, Va., Sept. 3, 1886; s. George Peyton Craighill and Lydia Eliza (Langhorne). H. Sch., Lynchburg; W. & L. Un., B.A.; V. T. S., B.D., 1915. D—1915, Bp. Randolph; P—1916, Bp. Huntington. m. Marian Wakelee Gardner, 1918.
- CRAIK, Charles Ewell**, 23 Eastover Court, Louisville, Ky.—Dean, Emer.-Chr. Ch. Cathd., Louisville, Ky., 1917—b. Louisville, Ky., May 7, 1851; s. Rev. James Craik and Juliet (Shrewsbury). Trin. Coll., E.A., 1874, M.A., 1875, D.D., 1914; Berk.—Un. Louisville, D.D., 1900. D—1877, Bp. J. Williams, P—1878, Bp. Dudley. m. Nellie Hite Wilder, Louisville, Ky., Feb. 19, 1889. F. P—in-C. Saybrooke, Conn., 1877; Asst. Gr. Ch., Brooklyn, N. Y., 1877-79; M—in-C. Amer. Ch., Geneva, Switzerland, 1879-81; Dean Chr. Ch. Cath., Louisville, Ky., 1881-1917; Mem. Stndg. Com.; Dep. Gen. Conv. 5 times; Trustee Church Home and Infirmary. Author: "The Name of the Church"; "Panama Conference," pamphlets. Continuous ministry in same parish of father and son for 74 years.*
- CRAIK, Charles Ewell, Jr.** (Conn.), Springdale, Conn.—Vic. Emman. Ch., Sept., 1927—b. Louisville, Ky., Dec. 2, 1891; s. Very Rev. Charles Ewell Craik and Nellie Hite (Wilder), Ed. Patterson-Davenport, Louisville; Shattuck,

- Farbault; Trin. Coll., B.S., 1914; G. T. S., 1918. D—June 22, 1917, P—Nov. 14, 1918, Bp. Woodcock. m. Susan S. Simmons, June 4, 1924. F. Chg. S. Jas. Ch., Pewee Valley, 1918-19. Cur. Geth. Ch., Minneapolis, Minn., Feb., 1919-20. Entered Y. M. C. A. War Service, June, 1918, Camp Taylor; in U. S. A. Sch. for Chaplains; P-in-C. S. Thos. Mssn., Louisville, Ky., 1920-23; Asst. Gr. Ch., Orange, N. J., 1923-26; Staff Incarna. Chapl., N. Y. C., 1926-27.
- CRARY, Edward F.** (Minn.). Detroit, Mich.—Non-Par.—F. R. S. Andr. Ch., South St. Paul, Minn.*
- CRAVEN, Samuel Norris**, 1625 Locust St., Philadelphia, Pa.—Vic. S. Mary Chap. S. Mck Park Par., Philadelphia, 1915.—D. Philadelphia, Pa., Jan. 10, 1863. s. David Stuart Craven and Eliza Green (Norris). Un. Pa., B.S., 1883. D—1901, P—1910, Bp. Scarborough. m. Jessie Albertine Tilge, Philadelphia, Pa., Nov. 4, 1891. F. Lay-reader Assoc. Mssn. Dio. N. J., 1899-1905; Gen. Cler. work, 1905-10; Vic. S. Joh. Chap., Chr. Ch. Par., Trenton, N. J., 1910-14; Asst. Trin. Ch., Trenton, N. J., Jan. to Nov., 1914.
- CRAVNER, William Charles** (L. I.), 45 Locust St., Flushing, N. Y.—Retired.—b. Atwood, Pa., June 17, 1883; s. David Cravner and Amanda (Baker). Alleg. Coll.; Drew Theol. Sem.; N. Y. Un.; Ph.D.; Alleg. Coll., M.A., A.B. D—1916, P—1917, Bp. Burch. m. Marie Antoinette Aldrich, Oct. 31, 1914. F. Meth. Min.; Cur. Gr. Chap., N. Y.; R. Trin. Ch., Newton, Conn., 1917-20; Cur. S. Geo. Ch., Flushing, N. Y., 1920-21; R. S. Geo. Ch., Flushing, N. Y., 1921.*
- CRAWFORD, Charles Barron**, Biloxi, Miss.—Retired.—T. C. T., B.A., 1873, M.A., 1881. D—1876, P—1877, Bp. Stevens. F. S. Barn. Ch., Haddington, Phila., 1876-77; S. Jas. Ch., Eureka, Nev., 1877-85; Asst. S. Paul's Ch., Virginia City, Nev., 1885-86; S. Paul's Ch., Port Townsend, Wash., 1886-87; All SS. Ch., Spokane, Wash., 1887-92; R. Chr. Ch., Lima, O., 1893-98; Chapl. 2nd Regt. O. V. I. Span.-Amer. War, 1898-99; Archd. E. Kan., 1899-02; Archd. Kan., 1902-05; R. Ch. Redeem., Biloxi, Miss., 1905.*
- CRAWFORD, James Jefferson** (W. Neb.), Sidney, Neb.—R. Chr. Ch.; R. Dean, Old Ft. Sidney Deanery, Sept., 1926.—b. Mineral Point, Wis., Oct. 16, 1887; s. Geo. Crawford and Mary (White). Teacher Coll., Chadron; Uns. Chicago, Wis., Wyo.; Neb. and Kans. Agric. Coll., Post Grad.; Nash., 1911. D—1911, P—1912, Bp. W. W. Webb. m. Nancy Linke, 1921. F. R. S. Alban's Ch., Spooner, Wis., 1912-19; R. S. Jas. Ch., Valentine, Neb., 1919-21; Stdt. Pas., Chadron Nor. Coll. and Rural D-in-C. Chadron Deanery, 1921-26; R. Gr. Ch., Chadron, Neb., 1926.
- CRAWFORD, John George** (R. I.), Saunderson-town, R. I.—R. Ch. Asc., Wakefield, R. I., 1922.—b. Ireland; s. William Robert Crawford and Catherine E. (Coote). Erasmus Smiths, Dublin, Ireland; Royal Coll. Science, Dublin. D—1921, P—1922, Bp. Perry. m. Mary A. Gibson, 1893.*
- CRAWFORD, Mearl K.** (L. A.), 2368 Hollyridge Drive, Hollywood, Cal.—Vic. Chap. of the Advent, 1923.—b. New Sharon, Ia., 1880; s. Francis Edward Crawford and Elsie (Vickers). Ia. State Normal; Ohio Wesl. U. G. T. S., B.D., 1914. D—1914, Bp. Lloyd, P—1915, Bp. Matthews. m. Stella L. Martin, Jan. 20, 1920. F. R. S. Alban Ch., High Bridge, N. Y. C.
- CRAWFORD, Oliver Festus** (W. Mo.), 729 Prospect Ave., Kansas City, Mo.—R. S. Mark's Ch., Kansas City, and In-C. Trin. Ch., Independence, Mo., 1928.—b. Adrian, Mich., Sept. 2, 1885; s. Thomas Crawford and Clara Eunice (Uff). Toledo Pub. Sch., Toledo, O.; Special course, Ken. Coll.; Bex. Hall, B.D., 1913. D—1912, Bp. Leonard; P—1913, Bp. Van Buren, Porto Rico. m. Mary Euphemia Holden, 1912. F. Cur. Ch. Our Sav., Akron, O., and In-C. S. Andr. Mssn., Barberton, June, 1912-July, 1913; R. S. Paul's, Bellevue, and Trin., Lyme, O., July, 1913-Dec., 1917; 2nd and 1st Lieut., U. S. A. (Inf.) and Acting Aux. Chapl., Dec., 1917-June, 1918; Chapl. 1st Lieut., 310th. Trains Hdg. and Mil. Pol. June, 1918-Oct., 1918; 337th Inf., Oct., 1918-Jan., 1919; Sen. Chapl., 85th Div., Jan. 1919-Mar., 1919; Chapl., 56th. Inf., 7th Div., Mar., 1919-July, 1919; Assoc. R. Gr. Ch., Mt. Washington, Pittsburgh, Pa., Oct.-
- Dec., 1919; R. Chr. Ch., Indiana and Mssy. Indiana Co., Pa., Dec., 1919-Feb., 1923; Mssy-in-C. Ho. Cross, Northeast, and S. Mary's, Lawrence Park, Pa., 1923-27; Loc. Ten. Chr. Ch., Oil City, Pa., 1927-28.
- CRAWFORD, Robert D.** (Neb.), 129 N. 40th St., Omaha, Neb.—R. S. Barn. Par., Dec., 1928.—b. Huron, S. D., May 19, 1893; s. Coe I. Crawford and Lavinia Curtis (Robinson). Pub. Schs., Huron, S. D.; Huron Coll., A.B.; G. T. S., 1925. D—Apr., 1925, P—Oct., 1925, Bp. Burleson. F. In-C. All Angels Ch., Spearfish, S. D.
- CRAWFORD-FROST, William Albert** (Md.), 1407 Butaw Place, Baltimore, Md.—R. S. Mary Ch.; Emmorton, 1910.—b. Ont., Can., Oct. 29, 1863; s. William Frost and Louisa (Crawford). Un. Toronto, B.A., 1884, M.A., 1886; L. T. Wyc. Coll., Toronto, 1888. D—1888, P—1889, Bp. of Nova Scotia. m. Damaris Constance Wags, Aug. 28, 1889. F. Cur. S. Paul Ch., Charlotte-town, P. E. I., 1888-89; R. S. Geo. Ch., New Glasgow, N. S., 1889-92; Ch. Redeem., Merrick, L. I., 1892-96; Min. Ch. Ho. Comf., Baltimore, 1896-1902; Ch. Redeem., Locust Point, 1909. Author: "Old Dogma in a New Light," 1896; "The Philosophy of Integration" (Mayhew, Boston, 1906) "A New Theory of Evolution" (The Univ. of Maryland, 1926).
- CREAMER, Francis B.**, 1005 Parker Ave., Detroit, Mich.—Asst. Chr. Ch., 1926.—F. In-C. S. John's Ch., Huntington, Pa.*
- CREASEY, Sidney William** (E. O.), 501 Lewis St., Pendleton, Ore.—Archdeacon, 1925.—b. London, Eng., 1875; s. William Edward Creasey and Louisa Maria (Morgan). V. T. S., 1905. D—1905, P—1906, Bp. Funsten. m. Catherine Clifton Shaw, Boston, Mass., 1906. F. Salmon 1905-07; Shoshone, Idaho, 1907-10; Fort Hall Indian Reser., 1910-16; Mssy. S. Mary-the-Virg., Nixon, Nev., 1916-18, Idaho, 1918-19; R. Ch. the Atone., Morton, Pa., 1919-25.
- CREEDE, James G.** (Ia.), Russell-Lamson Hotel, Waterloo, Ia.—R. S. Mark's Ch., Jan., 1928.—b. Ireland. Royal Un. Ireland; National Coll. D.—P—1910, Archbp. Dublin.
- *CREIGHTON, Rt. Rev. Frank Whittington**, Calle Zacatecas, No. 229, Mexico City, D. F.—Bishop of Mexico, Jan. 12, 1926.—b. Frankford, Philadelphia, Pa., Dec. 3, 1879; s. Thomas Creighton and Elizabeth (Whittington). Phil. Div. Sch., S.T.B., 1915, S.T.D. 1926. D—1914, P—1915, Bp. Rhinelander. Con. Mssy. Bp. of Mexico, Jan. 12, 1926, by Bpp. Murray, Nelson, Garland, Lloyd, Manning, Oldham and Stires. m. Maude R. Hawk, Belvidere, N. J., 1903. F. P-in-C. Ch. of the Redeemer, Andalusia, Pa., 1913-16; R. S. Andr's Ch., Albany, N. Y., 1916-23; R. S. Ann's Ch., Brooklyn, N. Y., 1923-26. Exam. Chapl.; Secy. Stndg. Com.; Chapl. Univ. N. Y., Dio. Albany; Mem. Coun. Advice; Dir. Ch. Par. Foundation; Del. Gen. Conv., 1925, Dio. Albany; Vice President Seaman's Church Inst., Dio. Long Island.
- CRESSER, Harry Arthur Raymond** (Ga.).—Non-Par.—Syr. D—1890, P—1891, Bp. Huntington. F. R. Fulton, N. Y., 1890-92; Greenbush, N. Y., 1892-93; Mssy. in Fla., 1894-95; Loc. Ten. S. Mich. Par., Md., 1895-96; R. S. Pet. Ch., Bainbridge, N. Y., 1896-99; R. S. Andr. Ch., Jacksonville, Fla., 1900-04; R. S. Pet. Ch., Red Bluff, Cal.*
- CRESSMAN, Luther Sheeligh** (Har.), New York City College, N. Y. C.—Prof. N. Y. C. C.—b. Pottstown, Pa., Oct. 24, 1897; s. George S. Cressman, M.D., and Florence (Righter). Pa. State Coll., B.A.; G. T. S., S.T.B., 1922-23; Colmb., M.A., 1923. D—1922, P—1923, Bp. Darlington. m. Margaret Mead, 1923. F. P-in-C. S. Lydia's Mssn., Brooklyn (part time); Fellow, G. T. S., 1922-23. Articles Pub.: "A Note of Caution on Radicalism," Churchman, Aug., 1923; "The Corporation School Curriculum," a suggestion concerning education and industry. Journal of Soc. Forces, Jan., 1924.*
- CRESSON, Caleb** (Pa.), 643 High St., Pottstown, Pa.—R. Chr. Ch., Dec., 1926.—b. Oaks, Pa., Jan. 9, 1876; s. Caleb Cresson and Isabella Bloomfield (Gumbes). DeLancey Sch., Philadelphia; Un. Pa., B.S. (in Economics), 1893; Phil. Div. Sch., 1914. D—June, 1914, Bp. Garland; P—Dec., 1914, Bp. Rhinelander. m. Helen

- Anderson Wilson, Paoli, Pa., June 16, 1914. F. D-in-C. S. Joh. Ch., Green River, and S. Jas. Ch., Kemmerer, Wyo., with 11 Mssy. stations, June to Dec., 1914; P-in-C. rural work in Chester Co., Pa., S. Mary Ch., Warwick, Pa., S. Andr. Ch., West Vincent, Pa., 1915-16; R. S. Paul Meml. Ch., Oaks, Montgomery Co., Pa., 1916-24; R. Calv. Ch., Utica, N. Y., 1924-26. Vol. Chapt. Amer. Red Cross, 4 min. men. Liberty Loan Cmssn., Food Conser. and Social Service. Author: "History of Audubon Oaks," Perkio-men.
- CREVISTON, Eli Humphrey** (Q.), Canton, Ill.—Vic. S. Peter's, Canton, S. James, Lewiston, and Calvary, Farmington, Ill., June, 1926.— b. Clinton, Ill.; s. Samuel G. Creviston and Laura A. (Humphrey). Nash. D—Sept., 1925, P—May, 1926, Bp. E. Fawcett.
- CREWE, Beniah H.** (Be.), Forest City, Pa.—R. Chr. Ch.—*
- CRIBBE, A. G.** (W. Ma.), Wilkinsonville, Mass.—In-C. S. John's Ch.—*
- CRICHTON, Arthur Boxer** (Vt.), St. Paul's Rectory, Vergennes, Vt.—R. S. Paul's Ch., Vergennes, 1923.— b. Dartmouth, N. S., Oct. 23, 1880; s. James Augustus Crichton and Frances Sarah (Creighton). Phillips Exeter Acad., 1903; Harv., A.B., 1907; E. T. S., B.D., 1910. D—1910, Bp. Lawrence; P—1911, Bp. Brewster. m. Edith Kemble Oliver, 1917. F. Cur. Chr. Ch., West Haven, Conn., 1910-12; R. Ch. Redeem. Lexington, Mass., 1912-14; R. Chr. Ch., Canaan, Conn., 1914-19; M-in-C. S. Paul's Ch., Bantam, and Trin. Ch., Milton, Conn., 1919-22; Asst. S. John's Ch., Bridgeport, Conn., 1923.
- CRICKMER, Reginald Aylmer** (Ind.), 321 E. Market St., Jeffersonville, Ind.—R. S. Paul's, 1928.— D—1896, Bp. Walker, P—1901, Bp. Morrison. F. Dio. Ia.; R. Trin. Ch., Litchfield, Minn.; R. S. Paul Ch., Niobrara, Neb.; R. Ch. Gd. Samar., Sauk Center, Minn.*
- CRIDDENTEN, William B.** (N. C.), 281 4th Ave., N. Y. C.—Field Secy. Colored Work, Natl. Coun.— F. In-C. S. Mich., and All Angels Ch., Charlotte, N. C.*
- CRITTENTON, Lawrence Augustine** (Colo.), 827 Greenwood Ave., Canon City, Colo.—R. Chr. Ch., Oct., 1926.— b. Ravenswood, Ill., May 27, 1895; s. Rev. Charles Robert Dunham Crittenton and Lilla L. (Chubb). Racine Coll., A.A.; Nash, B.D., 1920. D—1919, Bp. Weller, P—1920, Bp. Webb. m. Miss Cleo Allen Matheny, Nov. 18, 1927. F. P-in-C. Lancaster, Platteville and Prairie du Chien, Wis.; Asst. S. Matt. Ch., Kenosha, Wis.; P-in-C. S. Andr. Ch., Kenosha, Wis.; R. Ch. Redeem., Chicago, Ill., 1923-26.
- CROCKER, John** (Ma.), Roxbury, Mass.—Cur. S. John's Ch. June, 1929.— E. T. S. D—June, 1929, Bp. Slattery.*
- CROCKER, William Tufts** (N. Y.), 263 Lexington Ave., N. Y. C.—R. C. Epiph., N. Y. C., 1903.— b. Fitchburg, Mass., Sept. 9, 1862; s. Chas. Thomas Crocker and Helen Elizabeth (Tufts). Harv., A.B., 1884; A.M., 1885; E. T. S., 1888. D—1888, Bp. Paddock, P—1892, Bp. Brooks. m. Eleanor Farrington, June, 1925. F. Cur. S. Geo. Ch., N. Y. C., 1888-90; R. S. Mary Ch. for Sailors, East Boston, Mass., 1891-1903; 54th Pioneer, A. E. F.
- CROCKET, George Louis** (Tex.), Nacogdoches, Tex.—P-in-C. Chr. Ch., 1926.— Un. So. B.L.T., 1886. D—1887, P—1888, Bp. Gregg. R. Chr. Ch., San Augustine, Tex., 1887.— Secy. Dio.; Dep. Gen. Convs., 1895, 1898, 1907, 1910.*
- CROLL, David H.** (Md.), Annapolis, Md.—Asst. S. James Ch., Baltimore, and Cur. S. Philips Chap., Annapolis, 1927.— b. Jamaica, W. I. D—Oct., 1927, P—Nov., 1928, Bp. Murray. F. Teacher Dunbar H. Sch., Baltimore.*
- CROMEY, Edward W.** (L. I.), Highland Park, Y. M. C. A., Jamaica, L. I., N. Y.*
- CROMWELL, Clinton Bradshaw** (Kan.), Box 253, Sedan, Kan.—P-in-C. Epiph. Ch.— b. Dekalb, Ill., June 22, 1884; s. Dr. Philip I. Cromwell and Kate (Hallagan). Ill. St. Nor. Un.; W. T. S., S.T.B. D—1915, P—1915, Bp. Anderson. F. R. S. Andr. Ch., Valparaiso, Ind.; P-in-C. S. Andr. Ch., Valparaiso, and S. Stph. Ch., Hobart, Ind.; Gen. Mssy. So. Ill., 1921-25; Vic. S. Andr. and S. Stph. Chs., Peoria, Ill., 1925.*
- CROOK, Guy Hamilton**, Williamstown, W. Va.— D—1901, P—1902, Bp. Gravatt. F. Ronceverte, W. Va.; R. Gr. Ch., Ravenswood, W. Va.; R. Chr. Ch., Williamstown, W. Va.*
- CROOKSTON, O. S. F., Joseph Claude** (F. L.), Little Portion, Mount Sinal, L. I., N. Y.—Superior of the Order of Poor Brethren of St. Francis.— Un. So.; G. T. S., 1914. D—1913, Bp. Rhinelander, P—1913, Bp. Weller. Professed in the Order of St. Francis, 1921. F. Pastor Ch. Ascen., Merrill, Wis., 1918.
- CROSBIE, James Edward** (Ind.), Perry St., Vincennes, Ind.—R. S. James Ch., 1929.— State Nor.— Un. Minn.; G. T. S. D—1913, P—1914, Bp. G. M. Williams. m. Sarah Thompson, 1916. F. R. S. Joh. Ch., Negaunee, Mich., 1916-20; R. Ch. of Transfig., Ironwood, Mich., 1920-23; R. Ho. Trin. Ch., Iron Mountain, Mich., 1923-29.
- CROSBY, John Raymond** (Pa.), 1606 Mifflin St., Philadelphia, Pa.—P-in-C. S. Elizabeth's, Phila., Aug., 1928.— Mssy to Foreign-born, Dio. Pa.— b. Santa Barbara, Cal., June 14, 1882; s. George Francis Crosby and Katherine Teresa Mary (Howard). Private; Camb. Eng., B.A.; Heidelberg, Germany, Ph.D.; Gregorian, Italy, S.T.D., D.C.L.; Madras, D.C.L. (Hon.); Calcutta, LL.D. (Hon.). D—Nov., 1927, P—May, 1928, Bp. Garland. m. Grace Mary Christian, Mar. 23, 1925. F. Prof. Oriental Ch. Hist., Un. Galle, E. I.; Mem. International Oriental Cmssn., "The Indian Government Survey of Archaeological Remains, etc. Author: "The Primitive Autocephalous Churches of the East"; "Historia Ecclesiae Malabariensis"; "The Lost Christian Churches of India and Ceylon"; "The Pre-Nestorian Churches of the Far East"; "The Eblionitic Church in the Middle Ages"; "The Evolution of the Papacy," etc.
- CROSBY, Kenneth Owen** (N. Y.), Annandale-on-Hudson, N. Y.—Chap., Bursar and Prof. St. Stephen's Coll. ((Columbia Un.), 1926.— b. Cleveland, Ohio, May 25, 1886; s. Albert Fitch Crosby and Minnie Adele (Owen). Pub. Schs., Cleveland and Chicago; Univ. Chicago, B.A., 1908; W. T. S., S.T.B., 1911, S.T.M., 1928. D—June 11, 1911, P—Dec. 24, 1911, Bp. Anderson. m. Mary Helen Staley, 1916. F. Asso. Cathd., SS. Peter and Paul, Chicago, Ill., 1911-14; Sup. Chicago Home for Boys, and Lawrence Hall Home for Boys, Chicago, Ill., 1912-28.
- CROSBY, Thomas James** (N. Y.), St. Luke's Hospital, 421 W. 113th St., N. Y. C.—Asst. P. S. Luke's Hospital, May, 1928.— b. Maury Co., Tenn., Jan. 3, 1871; s. Thomas James Crosby and Caroline (McFall). G. T. S.; Un. Tex.; Un. So. D—1895, P—1896, Bp. Kinsolving. F. S. Luke Ch., Belton, Tex., 1895-98; S. Paul's Chap., Trin. Par., N. Y. C., 1898-1900; S. Paul's Ch., Selma, Ala., 1900-02; S. Jas. Ch., Brooklyn, 1902-06; R. S. Luke Ch., Malden, Mass., 1906-12; Trin. Ch., New Drop, N. Y., 1912-16; S. Paul Chap., Trin. Par., N. Y., 1916-18; R. Chr. Ch., Red Hook, N. Y., 1920-28. Chaptl. to Army Nurses Under War Cmssn. during War; Chaptl. U. S. A. Gen. Hosp. No. 41, Under War Cmssn., 1918-20.
- CROSS, Eason** (Ma.), 25 Florida Rd., Maynard, Mass.—R. S. Geo. Ch., 1927.— b. Savannah, Ga., June 2, 1897; s. James Joseph Cross and Anna (Mingledorff). Emory, B.A., 1918; Colmb., M.A., 1922; Union Theol. Sem., B.D., 1922; Westcott House, Cambridge, Eng., 1922-23. D—1923, P—1924, Bp. Manning. m. Olive Hardwick, Los Angeles, Cal., Sept. 23, 1924. F. Asst. Gr. Ch., N. Y. C., 1923-24; R. S. Joh. Ch. Bisbee, Ariz., 1924-26; Can. Trin. Cathd., Phoenix, Ariz., 1927. Chrmn. Soc. Ser. Dept.; Mem. Exec. Coun.; Mem. Rel. Educ. Dept., Ariz., 1924-27. Res. Spring Street Settlement, N. Y. C., 1920; U. S. Navy, 1918-19. Mem. Maynard Sch. Bd. Alpha Tau Omega.
- ✦ **CROSS, Rt. Rev. Edward Makin**, Res., 2303 W. First Ave., Off., 1122 W. First Ave., Spokane, Wash.—Bishop of Spokane, 1924.— b. Philadelphia, Pa., Mar., 1880; s. James Sheldrake Cross and Mary (Callaghan). Phil. Div. Schs., B.D., 1908. D—1907, Bp. Whitaker, P—1907, Bp. Hare. Con. Bp. Spokane, Feb. 20, 1924, by Bpp. McElwain, Page, Freeman, Burleson, Roberts, Thomas, Tyler, Abp. Matheson, Can.

m. Esther Angela Ware, Alliance, Neb., June 24, 1914. F. R. S. Thos. Ch., Sturgis, S. D., 1907-10; R. S. Pet. Ch., Sheridan, Wyo., 1910-16; R. S. Joh. Evang., St. Paul, Minn., Aug., 1916-24. Author: "The Use of Religion," Webb Pub. Co., St. Paul.*

CROSS, Sydney Robert (N. J.)—In Canada—Non-Par.—Author and editor—b. London, Eng.; s. John Cross and Sarah (McCallum). Union Theol. Sem., N. Y., 1899; Royal Coll. Music, London, Eng., A. R. C. O. D.—1900, P.—1901, Bp. H. C. Potter, F. Cur. All Ang. Ch., N. Y. C., 1901-06; R. S. Paul Ch., Westfield, N. J., 1906-13. Author: "The Practical Four-Year Lesson Course," pub. by Practical Pub. Co., Westfield, N. J.*

CROSS, William Reid (N. J.), 14 Hazard Pl., Elizabeth, N. J.—R. Trin. Ch., 1923—. b. Southampton, Ont., Apr. 10, 1868; s. William Cross and Margaret (Reid). Nash, B.D., 1890. D—1890, Bp. Knight, P—1892, Bp. Davies. m. Mary S. Weeks, Oconomowoc, Wis., Oct. 6, 1892. F. M-in-C. Trin. Ch., Houghton, Mich., 1890-92; R. same, 1892-95; R. Gr. Ch., Hinsdale, Ill., 1895-01; R. Trin. Ch., Atchison, Kan., 1901-04; R. S. Paul Ch., Evansville, Ind., 1904-11. Del. Gen. Conv., 1907, 10, 13, 16, 19, 22; Mem. Stndg. Com.; Mem. Bd. Mssns.; Exam. Chapt.; R. Trin. Ch., Houghton, Mich., 1911-23.

CROSS, William S. (S. D.), Cannon Ball, S. D.*

CROSSMAN, Walter Peter (C.), Kimball and McLean Aves., Chicago, Ill.—R. S. Ann's Par., Kimball and McLean Aves., 1926—. b. Springfield, Ill., Jan. 8, 1896; s. George Washington Crossman and Emma May (Smart). Springfield H. Sch., American Sch., Chicago; Lewis Inst., Chicago; W. T. S., May, 1923. D—1923, Bp. Anderson, P—1923, Bp. Griswold, m. Margaret Louise Rostek, 1914. F. P-in-C. Trin. Ch., Belvidere, Ill., 1923-26.

CROSSON, James Cope (W. N. Y.), Res., 587 Breckenridge St., Off., 86 Vermont St., Buffalo, N. Y.—R. S. Mary's-on-the-Hill, Nov., 1926—. b. Philadelphia, Feb. 14, 1896; s. James Crosson and Emily (Cope). Girard Coll., Temple Un.; Un. Buffalo Law Sch., Temple Un., Law Sch.; Pa. Un.; V. T. S., 1920. D—1920, Bp. Darst, P—Dec., 1920, Bp. Rhineland, m. Dagmar S. Johnson, Sept. 30, 1925. F. R. Ch. of S. Jude and Nativity, Phila., Pa., 1921-25; Cur. S. Paul's Cathd., Buffalo, N. Y., 1925-26.

CROUCH, Frank Monroe (Pa.), 652 W. 189th St., N. Y. C.—Non-Par.—b. Oswego, N. Y., Mar. 2, 1878; s. Francis Thomas Crouch and Sarah Elizabeth (Monroe). Cor. Un., A.B., 1900; E. T. S., B.D., 1900. D—1910, P—1911, Bp. Lawrence. m. Cornelia Jefferson Mayo, Oct., 1914. F. Field Secy. So. Serv. Com., N. Y. C.; Ex. Secy. Joint Com. Social Service Gen. Bd. Mssns., Oct. 1, 1911-Feb. 1, 1919. On Staff Industrial Relations Commission of the Inter-Church World Movement, Feb. 1, 1919.*

CROWDER, Frank Warfield, 31 East 71st St., N. Y. C.—R. S. Jas. Ch., N. Y. C., 1916—. Dick. Coll., A.B., 1890; Un. Tubingen, Ph.D., 1894; Brown Un., D.D., 1920. D—1901, P—1901, Bp. H. C. Potter, F. R. Chr. Ch., New Brighton, N. Y., 1901-10; R. Gr. Ch., Providence, R. I., 1910-16.

CROWLEY, John Whiting (L. I.), 4 West 43rd St., N. Y. C.—b. N. Y. C.; s. Hon. Foster Crowley and Anna McKinstry (Whiting). Colomb. B.A., M.A.; G. T. S., S.T.B., 1916. D—1913, P—1914, Bp. Burgess. F. D- and P-in-C. S. Mary's, Amityville, N. Y., 1913-17; R. Ch. of the Evangelists, Oswego, N. Y., 1917-18; R. Ch. of S. John Baptist, Brooklyn, N. Y., 1918-24; Chapt. S. Michael's Home, Mamaroneck, N. Y., 1924-27; On Staff, S. Luke's Chapt., Trin. Par., N. Y., 1927-28; Chapt. Sisterhood of S. John the Evangelist, 1922-27; P. Assoc. Community S. John Baptist, 1925—, Oblate of Mt. Calvary, 1912—; Asst. Secy. Provl. Synod, 2nd Prov., 1924—; Secy. N. Y. Branch Clerical Union, 1921—; Secy. Gen. C. B. S., 1928—.

CRUIKSHANK, Harrison (Har.)—Non-Par.—

CRUM, Rolfe Pomeroy (W. T.), 315 E. Pecan St., San Antonio, Tex.—R. S. Mark's Ch., Travis Park, San Antonio, 1926—. b. Cleveland, O., Jan. 5, 1889; s. Xenophon Xerxes Crum (de-

ceased), and Anna Marcia (Phelps). West Reserve Un., A.B., 1911; Harv., M.A., 1914; E. T. S., B.D., 1914. Mem. Phi Beta Kappa. D—1914, P—1915, Bp. Lawrence. F. Cur. Trin. Ch., Buffalo, N. Y., 1914-16; R. S. Mark's Ch., Syracuse, N. Y., 1916-20; Chapt. A. R. C., France, 1918-19. Spec. Preacher S. Paul's Cathd., Boston, 1918-19; R. Trin. Ch., Tulsa, Okla., 1920-25; Post Chapt. and State Chapt., Vet. Foreign Wars, 1923; Pres. Harv. Club of Okla., 1923; Vice-Pres. The Optimists' Club of Tulsa, 1923; 32° Mason; Mem. Rotary Club, San Antonio; Canopus Club; Chamber of Commerce, San Antonio; Casino Club; Alamo Country Club. Mem. Stndg. Com.; Mem. Finance Com.; Chrmn. Dept. Ch. Publicity, Dio. W. Tex. Lectr.: San Antonio School of Religious Education. Author: "Some of Life's Mysteries, Interpreted in the Light of the World War."

CRUMB, Thomas E. (Ol.), 1323 Marion St., Hoquiam, Wash.—Asst. Trin. Ch.—*

CRUSOE, Charles Edward, D.D. (W.), Aquasco, Md.—In-C. S. Paul's Par., Prince George Co., 1919—. b. Dayton, Ohio, Dec. 30, 1881; s. Frederick William Crusoe and Katherine (Hawthorne). D—1910, P—1912, Bp. Burton. m. Jessie Belle Collins, Russellville, O., July 11, 1904. F. R. S. Joh. Ch., Corbin, Ky.; Supt. Epis. Mt. Mssns., Dio. Lexington; R. Ch. Ho. Evang. and S. Phil. Ch., Baltimore, Md., 1915; R. S. Geo. Ch., Mt. Savage, Md., 1917-19.

CRYDENWISE, Howard William (A.), 267 North Pearl St., Albany, N. Y.—R. Ch. Ho. Innoc., Albany, 1922—. b. Milford, N. Y., Apr. 23, 1869; s. Henry M. Crydenwise, D.D., and Sarah W. (Hickox). Colgate Un., B.S., 1895. D—1901, P—1902, Bp. Huntington. m. Jessie Prentice Terry, Chenango Bridge, N. Y., 1907. F. Copenhagen, N. Y., 1901-03; Susquehanna, Pa., 1903-04; Waverly, N. Y., 1904-07; Clinton, N. Y., 1907-16; P-in-C. S. John's Ch., Massena, N. Y., 1916-19; R. S. Joh. Ch., Richfield Springs, N. Y., 1919-22.

CUFFEE, Aaron J. (Conn.), Bridgeport, Conn.—In-C. S. Mark's Ch.—*

CULLEN, Francis Nesbitt (Hon.), Iolani School, Honolulu, T. H.—Instr. Iolani Sch.—Un. Calcutta, B. Ind., A.B., 1884; Roy. Coll. Surg., Ireland, A.B., 1885; Ark. Sch. Theol. D—1906, P—1908, Bp. Brown. F. Pulaski Heights, Little Rock, Ark., 1906-08; Marianna, Ark., 1908-09; Asst. S. Paul Ch., Chattanooga, 1909-10; R. Thankful Mem. Ch. S. Elmo, Chattanooga, Tenn., 1910; In-C. Mssn., Paaulu, Hawaii.*

CULMER, John E. (S. F.), 1307 Lamar Ave., Tampa, Fla.—In-C. S. James Ch.—*

CUMMINGS, Arthur Roland (L. I.), 8501 118th St., Richmond Hill, N. Y.—R. Ch. Resur., 1920—. b. Brooklyn, N. Y.; s. William Henry Cummings and Hanna Eliza Cummings. Brooklyn Poly. Prep.; Colomb., B.S., 1912, M.A., 1914; G. T. S., B.D., 1922. D—1915, P—1916, Bp. Burgess. m. Kathryn Louise Relstock, 1918.

CUMMINGS, Charles Arthur (C.), 203 Fairview, Park Ridge, Ill.—Retired, 1927—. b. Fly Creek, N. Y., June 20, 1853; s. Daniel John Cummings and Mary Amelia (Sprague). Hob. Coll., M.A., 1876; Sea, B.A., 1879. D—1879, P—1880, Bp. Whipple. m. Ada F. Earhart, Worthington, Pa. F. R. S. Paul Ch., Duluth, Minn.; F. R. Ch., Minneapolis, Minn.; R. S. Joh. Ch., St. Cloud, Minn.; R. Chr. Ch., Eau Claire, Wis.; R. S. Joh. Ch., Chicago, Ill.; R. Trin. Ch., Belvidere, Ill.; Asst. Ch. Our. Sav., Chicago, Ill.; Cathd., Chicago, Ill.; R. S. Ambrose Ch., Chicago Heights, Ill.; Dean North. Convo., Minn.; Dean, La Crosse Convo., Milwaukee, Wis.; Fndr. S. Luke Hosp., Duluth, Minn.; P-in-C. S. Mary's Ch., Park Ridge, and S. Alban's Ch., Norwood Park, Ill., 1916-21; Cathedral Shelter, Chicago, Ill., 1922-27.

CUMMINGS, William Cassander S. (Mssy. Dist. Lib.), Revery St., Harper, Cape Palmas, Liberia, W. Africa.—In-C. S. Marks, Harper—. b. Cape Palmas, Liberia, April 27, 1867; s. Edward Brigg Cummings and Amelia Elizabeth (Thompson). St. Mark's Par. Sch.; Hall Free Sch. (High); Div. Dept. Cuttington Coll.; Liberia Coll. (National), D.D., 1899. D—1895,

- P—1896, Bp. Ferguson. m. Miss Susanna Gertrude Howard, Dec. 9, 1896. Mem. Com. Advice F. Pres. Cuttington Coll. and Div. Sch., Cape Palmas, Liberia, 1918.*
- CUMMINS, Alexander Griswold** (N. Y.), Poughkeepsie, N. Y.—R. Chr. Ch., 1900—, b. Smyrna, Del.; s. Alexander Griswold Cummins and Louisa (Hayes). Swarthmore Un., A.B., 1889, Lit.D., 1909; Colomb. Un., A.M., 1893; Washington Col., D.D., 1921; Gettysburg Coll., LL.D., 1926; G. T. S., 1889-93. D—1892. P—1894, Bp. Coleman. m. Evelyn Atwater, Poughkeepsie, N. Y., 1915. F. Cur. Chr. Ch., Greenwich, Conn., 1892-94; Cur. Ho. Trin. Ch., N. Y. C., 1895-1900. Mem. Stndg. Com., Dio. N. Y., 1909-14; Chrnm. Soc. Serv. Cmssn., N. Y., 1910-13; Actg. Chrnm. Com. Dispatch Bus., Dio. N. Y., 1912-16; Dep. Dio. N. Y. Provl. Synod of N. Y., and N. J.; Secy. Com. on state of Ch., in Prov.; Secy. P. E. Soc. Promotion Evangelical Knowledge. Secy.-Treas. Protestant Episc. Ch. League; Chrnm. Exec. Com. of Archdeaconry and Dutchess; Mem. Mssny. B., Dio. N. Y.; Pres., The Union Rescue Mission, Poughkeepsie, N. Y.; Dir. number financial and Philanthropic institutions; Mem. Union League, Army and Navy, Columbia University Town Hall Club, The Pilgrims, Pres. Clove Valley Rod and Gun Club, The Club, The Churchman's Assn., The Rectory Club, Phi Kappa Phi, Phi Beta Kappa, National Security League. Fndr. and Ed. "The Chronicle" (P. E. monthly magazine, \$2.00).
- CUMMINS, James Dirickson**, 15 Newbury St., Boston, Mass.—Assoc. Min., Emman. Ch., Boston, 1926—, b. Smyrna, Del., Sept. 12, 1888; s. Alfred Lee Cummins and Elva Culbreth (Carrow). S. Steph., 1907; Un. Pa., 1910; Phila. Div. Sch., 1913. D—1913, Bp. Kinsman; P—1914, Bp. Keator. m. Katharine Whaley, Berlin, Md., 1917. F. Mssy. Dio. Ore., 1913-15; Cur. S. Paul's Chap., Trin. Par., N. Y. City, 1915-16; R. S. Paul's Par., Centreville, Md., 1916-19; Dean and R. Chr. Ch. Cathd., New Orleans, 1919-26; Archdeacon East La., 1920-26. H. Sch. Prof. Eng. and Anc. History, 1918-19; Chrnm. and organizer campaigns during World War; Del. Gen. Conv., 1919, 1922; Del. Prov. Synods five times; Vice-Pres. Prison Ref. Assn. of La., 1920-23; Appntd. by Gov. of La., Official Del. Amer. Prison Congress, 1921-22; Mem. Com. Visitors Federal Leper Hosp., 1920-26; Mem. Dioc. Bd. Mssn., 1920; Mem. Bd. Rel. Educ., 1919-25; Mem. Com. Const. and Canons, 1919-26; Mem. Nat. Wide Camp. Com., 1919-26; Mem. Bd. of Dir. P. E. Assn., La., 1919-26; Mem. Com. Epis. Fund; Mem. Bd. Dir. New Orleans Charity Orgn. Soc., 1924-26 Mem. Gen. Com. Amer. Ch. Cong., 1924—; Mem. Bd. Dir. of Epis. City Mission, 1928—; Mem. Dioc. Exec. Com. on Boys, 1928—; Pres. Greater Boston Church Sch. Union, 1927—. Special preacher Newcomb Coll., Tulane Univ., and La State Normal Sch.; traveled widely, America, Europe and the East.
- CUMPSTON, William Hudson** (L. I.), Ponquogue Rd., Hampton Bays, L. I., N. Y.—P-in-C. Ch. of S. Mary's, Hampton Bays, and S. Mark's Chapl., W. Hampton Beach, L. I., Dec., 1928—. b. Leeds, Eng., Apr. 16, 1878; s. Thomas Bowser Cumpston and Annie Martha (Carter). Bath Coll., Bath, Eng., V. T. S., 1910. D—1910, P—1911, Bp. Gravatt. m. Elizabeth Alexander Washington, Riverton, N. J., Jan. 10, 1912. F. S. Joh. Ch., Harpers Ferry, Va.; R. S. Joh. Ch., Ripon, W. Va., 1910-19; R. Chr. Ch., Gordonsville, Va., 1913-16; R. Trin. Ch., Fredericksburg, Va., 1916-17. Y. M. C. A. in U. S. A., 1917-18; French Army, Foyer du Soldat, 1918-19; R. Chr. Ch., Luray, Va., 1919-21; In-C. Mssn., Logan Co., W. Va., 1921-26; Chapl. Seaman's Ch. Institute, N. Y., 1926-28.
- CUNHA, Joao Baptista Barcellos da**, Sao Leopoldo, Rua Marques do Herval, 56, S. Brazil.—In-C. Trin. Mssn.—.*
- CUNNINGHAM, Gerald Arthur**, 628 Main St., Stamford, Conn.—R. S. Joh. Ch., 1920—, b. Westfield, Mass., Jan. 24, 1886; s. Herbert Noel Cunningham and Gertrude Nancy (Bradley). Trin., A.B., 1907; G. T. S., 1910. D—1910, Bp. Brewster. P—1911, Bp. Greer. m. Mary Van Zile, Hartford, Conn., Apr. 29, 1912. F. Cur. S. Geo. Ch., N. Y. City, 1910-12. Mem. Ch. Exten. Bd., Mgrs., 1916; R. Zion Ch., Wappingers Falls, N. Y., 1912-18; Overseas, Y. M. C. A. Secy., 1918.*
- CUNNINGHAM, Henry Crawford**, 22 Blagdon St., Boston, Mass.—Non-Par.—, Entered Civil War, 1862, instead of Coll. Phil. Div. Sch. D—1872, Bp. Stevens, P—1874, Bp. Clark. F. R. Chr. Ch., Lonsdale, R. I., 1873-85; Mem. Eccl. Ct.; R. S. Ann Ch., So. Lincoln, Mass., 1895-12.*
- CUNNINGHAM, Henry W.** (Del.), Halifax, N. S.—.*
- CUNNINGHAM, Raymond** (Conn.), 120 Sigourney St., Hartford, Conn.—R. Trin. Ch., 1925—, b. Watertown, Conn., June 15, 1887; s. Herbert Noel Cunningham and Gertrude Nancy (Bradley). Taft Sch., Trin. Coll., B.A., 1903-07; Sanford Sch., Redding, Conn., 1907-10; G. T. S., 1910-13. D—1913, Bp. Brewster, P—1914, Bp. R. H. Nelson. m. Ruth Chittenden Reid, Redding, Conn., 1913; Hoosac Sch., Hoosick, N. Y., 1913-15; R. Chr. Ch., Redding, Conn., 1915-23; R. Emman. Ch., Weston, 1919-23; Archd. Mssy., Fairfield Co., 1919-23; Vic. Trin. Ch., Hartford, Conn., 1923-25; Chapl., A. E. F., 317th Mach. Gun. Battn., 81st Div.
- CURRAN, David Wellington** (W.), 4114 4th St. N. W., Washington, D. C.—Dioc. Exec. Secy.—in-C. Dioc. Church House, 1329 K St. N. W.; Dioc. Mssr.—Can., Wash. Cathd.; Cathd. Councillor, Greater Chapter Wash. Cathd.; Field Secy. Forward Movement, Gen. Bd., N. Y.—, St. Fran. Coll.; McGill Un., Bishops; Un. Montreal; Dioc. Theol. Coll., St. Andrews; Frelinghuysen Un., D.D. D—1902, Bp. Huntington, P—1904, Bp. Millsbaugh. F. Tchr. Stdt. Mssy., Magdalen Islands. Loc. Tenens, Irish Ch. under Archbp. of Armagh. R. Gr. Ch., Whiteleys Point, N. Y.; Chapl. Bp. Garrett and Instr. and Chapl. S. Mary's Col., Dallas, Tex.; R. All Faith Par. Dio. Wash.; Chapl. Charlotte Hall Mil. Acad.; Alt. Gen. Conv. Dallas and Washington; Pres. Archdy. of Washington, 1917-26; Missioner and Acting Archd. to Bp. Harding, Wash. Mem. Prov. Bd. Mssns., 1918; Chrnm. and Secy. various Provincial and Mssy. Coms.; Secy. Amazon Indian Mssn., Brazil; Mem. Natl. Cathd. Coun., Washington; Dep. Prov. Syn., Washington, 1918-26.
- CURRER, William J.** (L. A.), 800 Crawford St., Downey, Cal.—R. S. Mark's, Downey, Sept., 1926 (services gratuitous)—, b. Chicago, Ill., Sept. 5, 1870; s. William Guthrey and Mary (McNeil) Currer. Gram. Sch., Chicago; Chicago Manual Trng. Sch.; Un. Mich., B.S. D—Sept., 1926, Bp. Stevens. m. Leah Alice Bullock, Cincinnati, Sept. 23, 1910.
- CURRIE, Samuel** (Fla.), R. 2, Pensacola, Fla.—Retired, 1921—, b. Conn., Nov. 4, 1845; s. William Currie and Caroline (Coe). Gr., B.A., 1872, M.A., 1873. D—1872, P—1873, Bp. Lee. m. Mary H. Webb, Aug. 8, 1872. Dep. Gen. Conv., 1910. F. R. S. Pet. Ch., Park River, N. D., 1901-21.
- CURRIER, John Grixston**, 14 Church St., Belkows Falls, Vt.—R. Emman. Ch., 1920—, b. Rutland, Vt.; s. O. W. Currier and Mary Ann (Grixston). Un. Vt., Ph.B., 1901; G. T. S., 1906. D—1906, P—1907, Bp. Hall. F. Mssy. Milton, Vt., 1906-07; R. Chr. Ch., Fairfax, Vt.; Milton and Georgia, Vt., 1907-09; R. Trin. Ch., Milton, Vt., 1907-11; Cur. Gr. Ch., Plainfield, N. J., 1911-13; Cur. Ch. Advo., Philadelphia, Pa., 1913-16; P-in-C. S. Ambrose Mssn., Phila., Pa., 1916-20.*
- CURRY, Edmund Norman**, Litchfield, Conn.—Retired, 1925—, b. Toronto, Can., Jan. 19, 1870; s. Benjamin Shafton Curry and Susan Adelaide (Holmes). S. Sph. Coll., B.A., 1894; M.A., 1900; G. T. S., 1897. D—1897, P—1897, Bp. Doane. m. Margaret Waterhouse, Centerville, R. I., Nov. 15, 1911. F. R. Zion Ch., Fonda, N. Y., 1892-97; Champlain and Rouse Point, N. Y., 1899-1905; R. S. Phil. Ch., Crompton, R. I., 1905-11; Vic. S. Matth. Ch., Newark, N. J., 1911-15; R. Chr. Ch., Sharon, Conn., 1915-25.
- CURTIS, Charles Jared** (W.), Davidsonville, A.A. Co., Md.—Retired, Nov., 1922—, b. Society Hill, S. C., Nov. 5, 1847; s. Moses Ashley Curtis and Mary Jane (de Rosset). N. C. Mil. and

- Polytechnic Acad.; G. T. S., 1872. D—1872, P—1873, Bp. Atkinson. m. Margaret Watkins Iglehart, 1899. F. R. S. Matt. Ch., Hillsboro, N. C., 1872-80; Evang. Convo., Charlotte, N. C., 1883; Asst. S. Joh. Ch., Washington, D. C., and S. Mary's Chap. for Colored People, 1883-86; Evang. Conco., Charlotte, N. C., 1886-88; Asst. Calv. Ch., Henderson Co., N. C., 1888; R. S. Thom. Par., Pr. Geo. Co., Md., 1889-91; Asst. S. Joh. Ch., Savannah, Ga., 1891-92; R. S. Paul's Ch., same city; R. All Hallows' Par., A. A. Co., Md., 1892-99; R. Antietam Par., Wash. Co., Md., 1899-1908; R. S. Joh. Par., Pr. Geo. and Chas. Co.'s, Md., 1908-22.
- CURTIS, Gilbert G. (D.)**, Virginia, Minn.—R. S. Paul's, May, 1927—D—P—Nov., 1925, Bp. Bennett, F. P-in-C. Chr. Ch., Crookston, Minn.*
- CURTIS, William Beecher (S. F.)**, 1312 Morrison Ave., Tampa, Fla.—R. S. Joh. Ch., Jan., 1922—b. Atlanta, Ga., Dec. 2, 1888; s. Walter Wells Curtis and Mary Lavender (Lowe). Sewanee Mil. Acad.; Un. So., B.A., 1910; G. T. S., 1913. D—1913. P—1915, Bp. Nelson. m. Gladys Louise Sidway. F. R. All SS. Ch., Lakeland, Fla., 1916-22.*
- CURTISS, Alonzo Parker (F. L.)**, 630 Ontario Ave., Sheboygan, Wis.—R. Gr. Ch., 1923—b. Westmoreland, N. Y., Jan. 2, 1862; s. Josiah A. Curtiss and Juliette Bradley (Phelps). West. Theol. Sem., 1888-92; Nash., B.D., D—June, 1892, P—Nov., 1892, Bp. Grafton. F. Vic. S. Agnes Ch., Algoma, Wis., 1892-96; Cur. S. Eliz. Ch., Phila., Pa., 1896-98; Cur. S. Sav. Ch., Luton, Eng., 1898-99; R. S. Peter Ch., Ripon, Wis., 1899-1907; R. Ch. Ho. Apos., Oneida, Wis., 1907-09; Vic. Ch. Precious Blood, Gardner, Wis., 1909-10; R. Gr. Ch., Sheboygan, Wis., 1909-15. Instr. Nash., 1905-06; Mem. Stndg. Com., Dio. Fond du Lac, 1901-15. Sub-Warden, Racine Coll., 1916-19; Chapl. S. Mary's Convent, Peekskill, N. J., 1919-23; Exam. Chapl.
- CUSTARD, Steward Franklin (Be.)**, 114 N. 5th St., Allentown, Pa.—R. Gr. Ch., 1924—b. Clinton, N. J., June 25, 1891; s. Steward Franklin Custard and Lila (DuTot). Cent. Collgt. Inst., Hackettstown, N. J.; Syr. Un., B.A.; Drew, B.D., Gen. grad., 1923. D—1923, P—1923, Bp. Talbot. F. Cur. Pro-Cathd., Ch. Nav., Bethlehem, Pa., 1923-24.
- CUTHBERTSON, Stuart**, Boulder, Colo.—Non-Par.—*
- CUTLER, Wolcott (Ma.)**, 41 Monument Square, Charlestown, Mass.—R. S. Joh. Ch., 1924—b. Roxbury, Mass., Mar. 21, 1891; s. William James Cutler and Eliza Lawrie (Richards). Brown & Nichols Sch., Cambridge, Mass., 1903-09; Harv., A.B., 1913; E. T. S. D—1916, Bp. Lawrence. F. Cur. Cathd. Nativ., So. Bethlehem, Pa., 1916-17; M-in-C., Oct., 1917-Jan., 1918; Cur. All SS. Meml. Ch., Providence, R. I., Feb., 1918-June, 1918; Cur. Calv. Ch., N. Y. C., 1918-24.
- CUTLER, Harold N. (N'k)**, North Arlington, N. J.—R. S. Paul's Ch.—G. T. S. D—May, 1926, Bp. Manning, P—1927, Bp. Lines.*
- CUTTING, Griffin M. (Cal)**, Del Monte, Cal.—In-C. S. John's—*
- D**
- DADE, Lemuel Chancellor (L. I.)**, 725 Belmont Ave., Brooklyn, N. Y.—P-in-C. S. Barn. Ch., Brooklyn, July, 1924—b. Purcellville, Va., Sept. 13, 1884; s. Jacob Dade and Harriet Levenia (Allen). Pub. Sch., Va.; Howard Un.; N. Y. C. Coll.; Bp. Payne Div. Sch., 1921. D—1921, Bp. Quinn, P—1923, Bp. Kinsolving. F. Vic. S. Aug. Ch., Galveston, Tex., July, 1922-May 1, 1924.
- DAGWELL, Benjamin Dunlap (Colo.)**, 1324 Washington St., Denver, Colo.—Dean S. Joh. Cathd., Denver, Colo., June, 1924—b. Susquehanna, Pa., July 21, 1890; s. Francis E. Dagwell and Frances M. (Dunlap). Un. Cincin.; Sea., 1916; G. T. S., 1916-17. D—1916, P—1917, Bp. Matthews. F. R. S. Mary's Ch., Keyport, N. J., 1917-20; R. Ch. of the Ascen., Pueblo, Colo., 1920-24. Del. Gen. Conv., 1922, 25, 28.
- DAKIN, Walter Edwin (Miss.)**, Clarksdale, Miss.—R. S. Geo. Ch.—b. Harveysburg, O., April 23, 1857; s. Dr. Edwin F. Dakin and H. Jane (Bellard). H. Sch.; Un. So. D—1895, P—1896, Bp. Quintard. m. Rose Otte, 1883. F. So. Pittsburg, Tenn., 1895-96; Springfield, O., 1897-98; Cleveland, Tenn., 1899-1901; Port Gibson, Miss., 1902-05; R. S. Paul Ch., Columbus, Miss., 1905-13; R. Ch. Adv., Nashville, Tenn., 1913-14; R. Gr. Ch., Canton, Miss., 1916-17; R. S. Geo., Clarksdale, Miss., 1917-26; R. Chr. Ch., Bay St. Louis, Miss.*
- DALAND, George Goldsmith (C. N. Y.)**, 318 N. Plain St., Ithaca, N. Y.—Asst. M. S. Joh. Ch., Ithaca, 1923—b. N. Y. C., Sept. 2, 1864; s. William Bachelor Daland and Alexina (Kenworthy). Pingry Sch., Elizabeth, N. J. D—1896, Bp. Talbot. m. Jane DeValle Stillman, 1897. F. Organist and Choirm. Chr. Ch., West-terly, R. I., 1894-98; S. Jas. Ch., Newtown, L. I., 1898-99; S. Mary Ch., Brooklyn, N. Y., 1899-1901; Chr. Ch., Ansonia, Conn., 1901-02; Org. Cornell Un., 1902; Asst. Chr. Ch., Glen Ridge, N. J.; Cur. S. Clem. Ch., El Paso, Tex., and Organist and Choirmaster, 1918-22; Asst. M. S. Joh. Ch., Georgetown Par., Washington, D. C., also Organist and Choirmaster, 1922-23.
- DALE, Oliver Boynton, S. S. J. E. (N. Y.)**, St. Francis House, 980 Memorial Drive, Cambridge, Mass.—Asst. P. Ch. S. Joh. Evang., Boston, Mass., July, 1925—b. Newburyport, Mass., Sept. 28, 1890; s. Oliver Augustine Dale and Flora Anne (MacFayden). Harv. Div. Sch., 1921-22; G. T. S., 1923-25. D—1924, P—1925, Bp. W. T. Manning. Entered Soc. S. Joh. Evangelist, 1920. F. Cur. S. Igna. Ch., N. Y. C., 1924-25.
- DALE, William Dutton**, Seabright, N. J.—R. S. Geo. Ch., Rumson, N. J., 1909—b. England, 1860. Sheffield Un., Eng., 1886; Yorkshire United (Th.) Coll., Bradford, Eng., 1889. D—1896, Bp. Neely, P—1897, Bp. Scarborough. m. Emily Neilson Messenger, New Brunswick, N. J., 1898. F. Mssy., Dexter, Me., 1896; Cur. Ch. S. Joh. Evang., New Brunswick, N. J., 1897; R. same, 1898.
- DALES, Philip Ayres (W.)**, St. John's Rectory, Olney, Md.—In-C. S. John's—b. Washington, D. C., Sept. 8, 1896; s. Wilbur Piske Dales, Ph.D., and Virginia Ayres (Swan). Pub. Sch., Washington; Wesleyan Un., B.A., 1917; V. T. S., B.D., 1920, P—1920, Bp. A. Harding. m. Jeanette Roberts, 1921; In-C. S. Paul's Ch., Harrisburg, Pa.*
- *DALLAS, Rt. Rev. John Thomson**, Concord, N. H.—Bishop of New Hampshire, May 4, 1926—Ya., B.A., 1904; Un. Theol. Sem., 1908; Dal., D.D., 1922; Norwich Un., D.D., 1925; Un. Vt., D.D., 1928; Berk. Div. Sch., D.D., 1928. D—1908, P—1909, Bp. Brewster. Con. Bp. May 4, 1926, by Bpp. Murray, Perry, F. F. Johnson, Booth, Lloyd, Lawrence and Hall. F. Chapl. Taft Sch., Watertown, Conn., 1910; Assoc. Hdmstr. Taft Sch., 1912; Rel. Work Training Camps, 1917; Cur. S. Joh. Ch., Waterbury, Conn., 1918-20; R. S. Thos. Ch., Hanover, N. H., 1920-25; Vic. S. Paul's Cathd., Boston, Mass., 1925-May, 1926.
- DALLINGER, John Russell (Ma.)**, 66 Marlboro St., Newton, Mass.—Asst. Gr. Ch., Oct., 1926—b. Cambridge, Mass., Oct. 8, 1901; s. Frederick William Dallinger and Blanche (Russell). Pub. Schs., Cambridge; Harv., A.B., 1922; E. T. S., B.D., 1925. D—1925, P—1926, Bp. C. L. Slatery. m. Theodora Carmichael, June 20, 1925. F. Vic. S. Andr. Par., Groton and Ayer, Mass., 1925-26.
- DALY, Herbert Anthony (M.)**, 2611 Tuxedo Ave., Detroit, Mich.—Non-Par.—b. Detroit, Mich., July 9, 1869; s. James Daly and Mary (Comway). D—1900, Bp. Davies. F. Asst. Gr. Ch., Detroit, Mich., 1905-16.*
- DALY, John Varian (N. Y.)**, 423 West 46th St., N. Y. C.—Asst. P. S. Clements Ch., June, 1925—b. Omaha, Neb., Dec. 3, 1900; s. Joseph Richard Daly and Bettie Castleman (Mount). H. Sch., Berkeley, Cal.; Un. Cal., B.A., 1923; Ch. Div. Sch. Pac., 1923-26; G. T. S., 1926-27. D—1926, Bp. Parson, P—1927, Bp. Manning. F. M-in-C. Ch. of Ho. Sav., Santa Clara, and S. Thos. Mssn., Sunnyvale, Cal., 1926; Asst. D. Chap. Incarna., N. Y. C., 1926-27; Cur. Ch. of Ho. Trin., S. Jas. Par., N. Y. C., 1927-28.

- DAME, George Washington** (Md.), 24 E. Burke Ave., Towson, Md.—Retired— b. Danville, Va., July 21, 1855; s. George Washington Dame and Mary Maria (Page). V. T. S., D.D., 1909. D—1878, P—1879, Bp. Whittle. m. Lavinia C. Hinks, June 3, 1884. F. Asst. S. Jas. Ch., Clarksburg, W. Va.; Evang. Ch., Goldsboro, N. C.; Asst. Ch. Asc., Baltimore, Md.; R. Smyrna, Del., 1887; R. Ho. Innoc. Ch., Baltimore, Md., 1899; Archd., Dover, 1897; R. All SS. Ch., Baltimore, Md., to 1919. Mem. Stndg. Com., Dio. Del. Author: "Other Things a Churchman Ought to Know."*
- DAME, Nelson Page**, 2300-A Park Ave., Richmond, Va.—Missioner Dio. Va., 1912— b. Danville, Va., Oct. 14, 1852; s. Rev. George Washington Dame and Mary Maria (Page). Un. Va.; V. T. S. D—1877, P—1878, Bp. Whittle. m. Mary Nimmo Walker, June 28, 1878. F. Blacksburg, Va., 1877-80; West River, Md., 1880-87; Winchester, Va., 1887-1904; R. S. Paul Ch., Ossining, N. Y., 1904-12.
- DAME, William Page** (Va.), Christchurch, Middlesex Co., Va.—Hdmstr. Chr. Ch. Sch., July, 1927— b. Norfolk, Va., June 12, 1875; s. William Meade Dame and Susan Meade (Funsten). Un. Va., 1898; V. T. S., 1901; S. Joh., D.D., 1917. D—1901, P—1902, Bp. Gibson. m. Josephine Putney, Richmond, Va., Nov. 12, 1903. F. Asst. Chr. Ch., Charlottesville, Va., 1901-02; Asst. Meml. Ch., same city, 1902-03; R. S. Barn. Ch., Baltimore, 1903-09; Assoc. R. Meml. Ch., Baltimore, Md., 1909-23; R. same, 1923-27.
- DAMROSCH, Frank, Jr.** (N'k), 933 S. 17th St., Newark, N. J.—R. S. Andrew's Ch., 1927— b. N. Y. C., Nov. 30, 1888; s. Frank Damrosch and Hetty (Mosenthal). Morrystown Sch., N. J.; Ya.; Berk., B.D., 1913; G. T. S. D—1913, Bp. Brewster. P—1914, Bp. Burch. m. Dorothy Sheffield Frisby, May 13, 1911. F. Cur. S. Ignatius Ch., N. Y. C., 1914-15; R. S. Luke, Mechanicsville, N. Y., 1915-18; R. Trin. Ch., Bristol, R. I., 1918-22; R. S. Luke's Ch., Brockport, N. Y., 1922-24; R. S. James Ch., Brooklyn, N. Y., 1924-27.
- DAMUTH, Warren Keifer**, Thurmont, Md.—R. Catocin Par., Dio. Md., 1921— Getts., B.A., 1892, M.A., 1895; G. T. S., 1896. D—1896, Bp. H. C. Potter. P—1897, Bp. Millspaugh. F. Asst. Gr. Cathd., Topeka, Kan., 1896; Asst. S. Mark Ch., Phila., 1897; Calv. Ch., West Phila., 1903; S. Luke Ch., Baltimore, 1907; S. Mich. Chap., Phila., 1909; Chapl. S. Joh. Bapt. Sisters, Ho. Cross Mssn., N. Y. C., 1911-21.
- DANA, Herbert Carlyle** (N. Y.), Metropolitan Hospital, Welfare Island, N. Y. C.—Chapl. Staff City Mssn. Soc., 1920— Resident Chapl. Met. Hosp.— b. Pawtucket, R. I., Sept. 25, 1864; s. Gilbert Barton Dana and Amelia Minerva (Jenks). Nash., B.D., 1897. D—1896, Bp. Nicholson, P—1897, Bp. Clark. F. Mssy. Ch. Asc., Auburn, R. I., 1896-1901; Chapl. S. Mary Orphanage, E. Providence, R. I.; R. S. Mary's Ch., E. Providence, R. I., 1901-18; Cur. S. Peter's Ch., Westchester, N. Y., 1918-20.
- D'ANCHISE, Gaston J.**, Gods Providence House, N. Y. C.—*
- DANDRIDGE, Edmund Pendleton** (Tenn.), 2318 West End Ave., Nashville, Tenn.—R. Chr. Ch., Nashville, 1923— b. Flushing, N. Y., Sept. 5, 1881; s. Lemuel Furrell Dandridge and Isabelle (Lawrence). Un. Va., B.A., 1902, M.A., 1903; Oxon., B.A., 1908; V. T. S., D.D., 1922. D—1906, P—1908. Bp. Peterkin. m. Mary Robertson Lloyd, Alexandria, Va., Oct. 6, 1909. F. Din-C. Greenbriar Par., Oct.-Dec., 1908; R. same, 1908-11; R. S. Paul's, Petersburg, Va., 1911-23. Dep. Gen. Conv., 1922, 25, 28; Mem. Stndg. Com. Exam. Chapl.; elected Bp. of Idaho, 1924, declined.
- DANFORTH, Leland Hobart** (C.), 333 Warwick Rd., Kenilworth, Ill.—R. Ch. Ho. Comf., Kenilworth, 1923— b. Deerledge, Mont., Apr. 4, 1895; s. George Flavel Danforth and Julia Emma (Trapp). Park Ridge Gr. Sch.; Howe Sch., Un. Grenoble. Kenyon Coll.; W. T. S., 1922. D—1922, Bp. C. P. Anderson, P—1922, Bp. Griswold. m. Elizabeth Frances Darling, June 22, 1927.
- DANIEL, Everard W.** (M.), 2025 St. Antoine St., Detroit, Mich.—R. S. Matth. Ch., 1921— b. St. Thomas, Virgin Islands; s. Joseph Daniel and Clementina (Caines). St. Augustine's Sch.; N. Y. Un., B.S., M.A.; G. T. S., S.T.B., 1912; U. T. S., B.D., 1913. D—1902, Bp. Worthington, P—1902, Bp. Edsall. m. Marceline Mundy, 1903.*
- DANIELL, Robert Howe** (Ga.), Montegale, Tenn.—Student, Du Bose Training School—*
- DANIELS, Henry** (Mont.), Helena, Mont.—R. S. Peters Par., Apr., 1927— b. Hertfordshire, Eng., Feb. 14, 1885; s. Thomas Daniels and Sophia (Anderson). Berk., 1918. D—1918, P—1919, Bp. Davies. F. Cur. Pittsfield, Mass., 1918-20. Vic. Trin. Ch., Thermopolis, Wyo., 1920-24; Mssy. to City Mssns. St. Louis, Mo., 1924-25; Vic. Trin. Ch., Thermopolis, Wyo., 1925-27.
- DANIELS, I. P.** (Ark.), Shreveport, La.—*
- DANIELS, Louis Eugene** (O.), 156 S. Main St., Oberlin, Ohio.—R. Chr. Ch., 1919— Exam. Chapl. and Can. Trin. Cathd., Cleveland, O., 1920— Lecturer Ch. Music, Bexley Hall, 1923— b. Owego, Tioga Co., N. Y.; s. Ezekiel Daniels and Emily (Bates). Bex., 1902; Hon. M.A., Kenyon, 1923. D—1902, P—1903, Bp. Leonard. F. R. Calv. Ch., Toledo, O., 1902; S. Paul Ch., Maumee, 1903; S. Alban's Ch., Toledo, Ohio.
- DANKER, Frederick Harrison** (W. Ma.), 919 Pleasant St., Worcester, Mass.—R. S. Luke Ch., Worcester, 1919— b. Little Falls, N. Y., Mar. 20, 1878; s. Rev. Albert Danker and Susan Isabella (Stoutenburgh). Boston Latin Sch.; Harv., B.A., 1900; E. T. S., B.D., 1903. D—1903, Bp. Lawrence, P—1904, Bp. Whitehead. m. Mary Stockbridge Bacchus, Oct. 8, 1908. F. Asst. S. Paul Ch., Erie, Pa., 1903-05; Asst. M. Ch. Incarnation, Brooklyn, 1905-08; R. S. Joh. Ch., Palmerton, Pa., 1908-12; P-in-C. Emman. Ch., Winchenden, Mass., 1912-13; P-in-C. S. Luke's, Worcester, Mass., 1913-19; In France as Y. M. C. A. Secy., A. E. F., 1918; Assgd. to Chapl.'s Sch., France, 1918; Chapl. Army and Navy Union Post No. 41, Worcester, 1919; Cmsnd. Chapl. 356th Field Art., U. S. A., 1922; Chapl. Society War of 1812, Boston, 1923.
- DANZALL, Francis S.** (N. Y. C.), 225 W. 99th St., N. Y. C.—Cur. S. Michael's Ch., 1927— D—Dec., 1926, P—June, 1927, Bp. Manning.*
- DARBIE, William Henry**, Seaford, Del.—R. S. Luke's, Seaford, 1917— b. Danielson, Conn., April 17, 1872; s. Charles Leonard Darbie and Honora (Morris). S. Stph. Coll., 1898-01; V. T. S., 1901-03. D—1903, P—1904, Bp. Gibson. m. Louise Morrison, Luray, Va., Sept. 28, 1904. F. Luray and Lynnwood Par., Va., 1903-05; Woodstock, Va., 1905-07; S. Anne's Par., Albemarle Co., Va., 1907-09; Luray, Va., 1909-10; Spring Hill and Stepey Par., Dio. Easton, Md., 1910-13; Milford, Pa., 1913-14; R. Chr. Ch., Stevensville, Md., 1914-17.
- DARE, Norman Paul** (Conn.), 143 Main St., Southington, Conn.—R. S. Paul Ch., 1928— b. Martisans, N. Y., Jan. 26, 1901; s. Rev. James Barker Dare and Abbie Perrine (Dye). H. Sch., Flushing, N. Y.; Lafayette; Berk., 1926. D—1926, P—1927, Bp. C. B. Brewster. m. Katherine Maxwell Pettengill, Dec. 27, 1928. F. Cur. S. Andr. Ch., Yonkers, N. Y., 1926-28.
- DARLING, E. Sheldon** (S. Va.), Emporia, Va.—R. Chr. Ch., 1926— b. Toronto, Can., 1876. Wesl., B.A.; Un. Ind., M.D.; Chicago Sch. of Law, LL.B.; G. T. S. D—1917, P—1917, Bp. Williams. F. Vic. Trin. Ch., York, Neb., 1917-18; R. Trin. Par., Rochester, Pa., 1918-23; R. S. Mich. Par. and Prin. Cary Sem., Oakfield, N. Y., 1924-25.*
- DARLING, J. Elmar** (N. M.), 110 E. Mesa Ave., Gallup, N. Mex.—Mssy-in-C. Dec., 1928— b. Coburg, Ont., Canada, June 20, 1879; s. John Darling and Catherine Elizabeth (Cooper). S. Cath. Collgt. Inst., Hob. and Doane Colls., B.A.; McCormick Sem., 1907. D—1915, P—1915, Bp. Williams. m. Gertrude E. Casev, Rochester, N. Y., Jan. 26, 1899. F. R. S. Stph. Ch., Ashland, Neb.—R. Ch. of Mess., Sheridanville, Pa.; R. Ch. Adv., Buffalo, N. Y.; P-in-C. Nottoway Par., Franklin, Va.
- DARLINGTON, Elliott C. B.** (N. Y.), 4 West 43rd St., N. Y. C.—R. Ch. of Gd. Shpd., Sept., 1928—

b. N. Y. C.; s. Rt. Rev. J. H. Darlington and Ella Louise (Bearn). Pub. Schs., Harrisburg, N. Y. C.; Colmb., A.B., LL.B.; Phila. Div. Sch., 1928. D—June, 1926, P—June, 1927, Bp. J. H. Darlington.

DARLINGTON, Gilbert Sterling Bancroft (Har.), Bible House, Astor Place, N. Y. C.—Treas. and Gen. Mgr. Amer. Bible Society, 1920—b. Brooklyn, N. Y., Jan. 7, 1892; s. Rt. Rev. James H. Darlington and Ella Louise (Bearn). Yates Sch., Lancaster; Harrisburg H. Sch.; Colmb. Un., A.B.; G. T. S., 1916. D—1914, P—1916, Bp. Darlington. m. Elizabeth Remsen Thompson, 1919.

DARLINGTON, Henry (N. Y.), 2 East 90th St., New York.—R. Ch. of Heavenly Rest and Chapel Beloved Disciple, May, 1925—(Parishes Heavenly Rest and Beloved Disciple were united, under title, The Ch. of Heavenly Rest and Chapel of Beloved Disciple, May, 1925). b. Brooklyn, N. Y., June 9, 1889; s. Rt. Rev. James Henry Darlington and Ella Louise (Bearn). Trin. Sch., N. Y. C.; Colmb., A.B., 1910; G. T. S., 1913; St. Athanasius Sem., D.D., 1923; Dickinson Coll., D.D., 1927. D—1913, P—1914, Bp. Darlington. m. Dorothy Stone Smith, Nov. 24, 1920. F. Cur. S. Thom. Ch., N. Y. C., 1913-14; Mssy-in-C. Zion Ch., Belvidere, N. J.; R. S. Jas. Ch., Delaware, N. J.; R. S. Luke Ch., Hope, N. J.; Organizer Gr. Ch. Mssn., Serepta, N. J., 1914-15; Cmsnd. 1st Lieut. Chapl. Natl. Army, Feb. 18, 1918; Assgnd. Chapl. Coast Defense, East N. Y.; reassgnd. June 29, Chapl. 50th C. A. C., First Army A. E. F.; dischg. Feb., 1919. After leave of absence returned to St. Barn. Ch.; R. S. Barn. Ch., Newark, N. J., 1915-22; R. Ch. of Heavenly Rest, N. Y. C., 1922-25.

✦**DARLINGTON, Rt. Rev. James Henry**, 321 N. Front St., Harrisburg, Pa.—Bp. of Harrisburg, 1905—. b. Brooklyn, N. Y., June 9, 1856; s. Thomas Darlington and Hannah Anne (Goodliffe). N. Y. Un., A.B., 1877; Pr. Un., Ph.D., 1884; Hon'y deg. N. Y. Un., D.D., 1895; S. Joh. Coll., LL.D., 1905; Dick. Coll., LL.D., 1906; Princeton Sem., 1880; C. T. D., Halki Orthodox Seminary, Constantinople, 1923. D—1882, P—1882, Bp. Littlejohn. Con. Bp. April 26, 1905, by Bpp. Whitaker, Seymour, Whitehead, H. C. Potter, Talbot, Burgess. m. Ella Louise Bearn, Brooklyn, N. Y., July 26, 1888. F. Asst. Chr. Ch., Brooklyn, N. Y., 1881-83; R. same, 1883-1905; Archd. North Brooklyn, 1896-98; was Chrmn. Soc. Serv. Cmsn., Prov. Wash.; Pres. Ch. Serb. Relief Com.; Chrmn. Com. to Confer with Eastern Orthodox Churches and Old Catholics from appointment of Com. in 1913 until Com. was discharged at its own request, 1925. Made several visits to Greek and O. C. Authorities and obtained signing of Concordat with Ecumenical Patriarch in Constantinople, and Bishop Herizoe, Presiding Bishop of Swiss Old Catholics, 1920. Chapl. 47th Regt., N. G., N. Y., 8 yrs.; Chapl. Grand Lodge, Pa., 33rd deg. Mason. Chapl. Order Cincinnati of R. I.; Vice-Pres. Sons of Revolution, Pa.; Founder Russian Club of Amer. Lt. Col. Govr's Staff; War Chapl. Fort Totten, N. Y., 1916; Mem. Pa. Com. of Safety; Director American Peace Soc.; Officer of Legion of Honor, for services to French Republic; Decorations from Italy, Greece, Serbia, Belgium, Spain; Chapl. Amer. League to Enforce Peace, 1915-19. Declined Apptmt. to Russia by U. S. Govt.; Lecturer, Cuddeston Sem., Oxford, Eng., 1908; Berlin Un., 1925. By appointment of the English and American Church authorities, dedicated the statue of Lincoln opposite Westminster Abbey, 1920; Represented American Church by appointment of Presiding Bp. Talbot, at the service to celebrate the 1600th anniversary of the Nicene Creed held by the Archbishop of Canterbury, in Westminster Abbey with the Patriarchs of Jerusalem, Alexandria and many Orthodox Prelates in attendance, 1925. Author: "A Twenty Years' Pastorate"; "Little Rhymes for Little People"; "The Year of Prayer and Praise"; "Verses by the Way." Series I, 1923, Series II, 1925, Series III, 1927, Series IV, 1929. Ed. the Hymnal of the Church with Music; Sermons, Pamphlets and Magazine Articles.

DARNEILLE, Benjamin Johnson (Ariz.), 749 Maltman Ave., Los Angeles, Cal.—Non-Par.—Roa.; V. T. S., 1899. D—1899, Bp. Whittle, P—1900, Bp. Leonard. F. DeLamar, 1889-01; Elko, 1901; Carson City; R. S. Joh. Ch., Needles, Cal.; R. S. Paul Ch., El Centro, Cal.*

✦**DARST, Rt. Rev. Thomas Campbell**, 510 Orange St., Wilmington, N. C.—Bp. East Carolina, 1915—. b. Pulaski, Va., Nov. 10, 1875; s. Thomas Welsh Roast and Margaret Rebecca (Glendy). Roa. Coll., 1899, D.D., 1913, Va. Theol. Sem., 1902; D.D., 1914; Un. So., 1915; Un. N. C., 1927. D—1902, Bp. Peterkin, P—1903, Bp. Gravatt. Con. Bp. Jan. 6, 1915, by Bpp. Tuttle, Cheshire, Horner, Guerry, B. D. Tucker, Gravatt. m. (1) Florence Wise, Alexandria, Va., Nov. 5, 1902; (2) Fannie Lauriston Hardin, Wilmington, N. C., April 26, 1916. F. Asst. Chr. Ch., Fairmont, W. Va., 1902-03; R. Meade and Joh. Par., Upperville, Va., 1903-05; R. S. Mark Ch., Richmond, Va., 1905-09; R. S. Paul Ch., Newport News, Va., 1909-14; R. S. Jas. Ch., Richmond, Va., 1914-15; Chairman, Natl. Com. on Evang., 1926.

da **SILVA, Joao T.** (S. Brazil), C. de Porto Alegre, 286, Rio Grande, Rio Grande do Sul, Brazil.—Asst. Saviour Ch., Nov., 1923—. b. Santa Maria, Estado, Rio Grande do Sul, Oct. 18, 1896; s. Joao T. da Silva and Maria C. da Silva. Collegio Cruzeiro do Sul, Theol. Sch., Porto Alegre. D—1923, P—1925, Bp. L. L. Kinsolving. m. Theresa Marques, Apr. 18, 1925.

DAUGHTERS, Turpen Andrew (Spok.), Res., 715 W. Chelan Ave., Off. St. Andrew's Ch., Spokane, Wash.—R. S. Andrew's Ch., 1927—. b. Lawrenceburg, Ind., 1870; s. William T. Daughters and Sarah Elmira (Heaton). Ken. Coll., A.B.; Phil. Div., 1898. D—1898, P—1898, Bp. Talbot. m. Elizabeth Pearl Howard, 1902. F. Mssy. Moscow, Pullman and Davenport, Wash., 1898-1902; Coeur d'Alene and Kaven, 1907-24; in Idaho legislature 1916-17; R. S. Jas. Ch., Bozeman, Mont., 1924-25; Mem. Stndg. Com. Spok., 1927—. Mem. Bp. and Coun., 1927—.

DAUGHERTY, Basil Simms (Neb.), 204 W. Grant St., Blair, Neb.—R. S. Mary's, Nov., 1928—. b. East Liverpool, O., Oct. 31, 1885; s. Charles E. Daugherty and Maria (Simms). Pub. and H. Sch., Pittsburgh, Pa.; Bald. Un.; Pac. Sch. of Theol. D—Feb., 1924, P—Nov., 1924, Bp. G. A. Beecher. m. Elizabeth B. Ashworth, Sept. 29, 1909. F. In-C. Gr. Ch., Red Cloud, Neb.; P-in-C. S. Elizabeth Mssn., Holdrege, Neb., 1925-28.

DAUGHTREY, Mills Colgate (S. Va.), 600 Monroe Ave., Cape Charles, Va.—R. Emman. Ch., 1923—. b. Suffolk, Va., April 11, 1881; s. Wm. Lamb Daughtrey and Beatrice Josephine (Hines). Englewood H. Sch., Chgo.; Roa. Coll., B.A.; Prin., M.A.; Un. Va.; Colmb. Un.; V. T. S., 1908. D—1908, P—1909, Bp. Randolph. F. M-in-C. Gd. Shpd., Forest Hill Park, So. Richmond, Va., 1908; R. same, 1909-12; Vic. Gr. Ch., Newport News, Va., 1912-14; R. Emman. Ch., Cape Charles, Va., 1914-16; Cur. S. Pet. Ch., Washington, N. C., 1916-17; R. S. Pet. Ch., same, 1917-20; R. Gr. Ch., Newport News, Va., 1921-22.

DAUP, William Wesley (Tex.), Bryan, Tex.—R. S. Andrews Ch., and Stdt. Pastor A. and M. Coll., Tex., Sept., 1926—. b. Mansfield, O.; s. John Daup and Susan (Schabb). Omaha H. Sch.; Howe; Hob., B.A.; V. T. S. D—1907, P—1908, Bp. White. m. Ada Bellamy Howard, 1912. F. R. S. Andr. Ch., Bryan, Tex.; R. S. Joh. Ch., Elkhart, Ind.; R. S. Jas. Ch., Texarkana, Tex., 1924-25; R. Calv. Ch., Rochester, Minn., 1925-26.

DAVENPORT, Frank Howard (Minn.), 708 First St., White Bear Lake, Minn.—R. Ch. of St. John-in-the-Wilderness, White Bear Lake, 1928—. b. Pawtucket, R. I., March 9, 1884; s. Wm. E. Davenport and Mary A. (Hyde). Gram. and H. Sch., Pawtucket, R. I.; S. Joh. Coll., Winnipeg, Can., A.Th., 1918. D—1918, P—1919, Bp. of Rupert's Land. m. Muriel G. Thomas, 1919; F. R. Chr. Ch., Russell, Manitoba, 1918-22; P-in-C. Chr. Ch., Mandan, N. D., and S. Math. Ch., Linton, N. D., 1922-24; R. S. Geo. Ch., Bismark, N. D., 1924-28.

- ✦**DAVENPORT, Rt. Rev. George William**, Easton, Md.—Bishop of Easton, 1920—, G. T. S., 1896; Hob., Lit.B., 1893, S.T.D., 1921; Un. Vt., D.D., 1922. D—1893, P—1896, Bp. Paret. Cons. Bp. Sept. 15, 1920, by Bpp. Tuttle, Leonard, Tucker, Reese (Ga.), Burgess, Thomson, Hulse, Acheson, m. Jennie Platt Briggs, 1896. F. In-C. S. Joh. Bap., Baltimore, Md., 1893-95; Asst. S. Matt. Ch. N. Y. C., 1895-96; R. Ch. Resur., Richmond Hill, L. I., 1896-99; R. Ch. Redeem., Astoria, L. I., 1899-1902; R. S. Jas. Ch., Danbury, Conn., 1902; Prov. Secy., First Prov., 1912-15; R. S. Paul Ch., Burlington, Vt., 1915-19; Exec. Secy. Seaman's Ch., Inst. of Amer., 1919-20.
- DAVET, James Henry** (S. F.), 2345 Riverside Ave., Jacksonville, Fla.—Retired—, Ken., B.D. D—1882, Bp. Bedell, P—1883, Bp. Jaggar. F. P-in-C. Zion Ch., Dresden, and S. Math., Madison, O., 1883-86; R. Epiph., Urbana, O., 1886-87; In-C. S. Jas. Ch., Zellwood; S. Thom. Ch., Eustis; S. Edw., Lane Park; S. Sph., Yalaha; and Mssy. Mt. Dora and Bay Ridge, Fla.; R. Trin. Ch., Apalachicola, Fla., 1902-05; All SS. Ch., So. Jacksonville, Fla., 1905; R. S. Joh. Ch., Tallahassee, Fla.; R. Ho. Trin. Ch., Bartow; R. S. Paul's, Winter Haven, Fla.*
- DAVIDSON, George** (L. A.), 512 W. Adams St., Los Angeles, Cal.—R. S. Joh. Ch., Los Angeles, 1913—, b. Halifax, N. S., Apr. 28, 1880; s. George Davidson and Mary Frances (Lynch). Ken., B.A., 1902, M.A., 1904; Marietta Coll., D.D., 1917; Bex. Hall, D—1904, P—1905, Bp. Millspaugh, m. Adelaide Marie Bindley, 1921. F. R. Ch. Epiph., Independence, Kan., 1904-05; Fndr. and Organizer, S. Barth. Ch., Caney, Kan., 1904; R. S. Luke Ch., Marietta, O., 1905-11; S. Andr. Ch., Marietta, 1909; R. S. Mark Ch., Cheyenne, Wyo., 1911-13, with S. Jas. Ch., Kemmerer, 1911; Instr. Latin, Marietta Acad., O., 1909; Trust. Ken. Coll., 1905-11; Coun. Adv., Wyo., 1912-13; Trust. Ch. Prop., Wyo., 1912-13. Ed.: Wyoming Churchman, 1913; Chapl. St. Regis, Wyo., 1913; Builder of new S. John's Ch., Los Angeles; Mem. Stndg. Com., Exec. Coun., and Bd. Mssns., Los Angeles; Del. Gen. Conv., 1910, 16, 28. Pres. Ch. Home for Children, 1914—.
- DAVIDSON, George Mason** (Colo.)—Retrd., 1919—, E. T. S.; Un. Mich. D—1895, P—1896, Bp. Doane. F. S. Andr. Ch., Schron Lake, N. Y., 1896; Sanford, Fla.; Ch. Redeem., N. Y. C.; R. S. Geo. Ch., Leadville, Colo., 1905-10; R. Ch. Epiph., Colorado Springs, Colo., 1910-12; S. Joh., Centralia, Ill., 1913-16; Ch. Epiph., Denver, Colo., 1917; Mt. Carmel, Norrisburg, Ill., 1917-18.*
- DAVIDSON, Henry Martin** Perkins (Md.), St. Paul's Sch., Concord, N. H.—Clerical Master S. Paul's Sch., Sept., 1926—, b. Cambridge, Md., Mar. 3, 1901; s. William Henry White Davidson and Matly Augusta (Perkins), Epis. H. Sch., Va.; Joh. Hop., B.A.; V. T. S., B.D., 1926. D—1925, P—1926, Bp. Murray.
- DAVIDSON, John Monroe** Dempster (Q.), 502 N. Randolph St., Macomb, Ill.—Retrd., 1921—, b. Lewiston, Ill., Sept. 26, 1854; s. James Monroe Davidson and Susan Candace (Springer). Carth. Coll., 1876, B.S.; 1906, D.D.; G. T. S., 1881. D—1880, P—1881, Bp. Burgess, m. (1) Elizabeth C. Campbell Havana, Ill., Jan. 3, 1893; (2) Mary B. Hair, Ft. Scott, Kan., July 16, 1907; (3) Edith K. Pearson, Macomb, Ill., Sept. 17, 1911. F. P-in-C. Macomb, Lewiston, Bushnell, and Havana, all in Ill., 1881-89; Assoc. R. Ch. Gd. Shpd., Quincy, Ill., 1889-91; R. Chr. Ch., Burlington, Ia., 1891-95; P-in-C. S. Geo. Ch., Chicago, Ill.; 1895-96; R. Ch. Atone., Chicago, Ill., 1896-03; City Mssy., Chicago, Ill., 1903-04; Dean S. Paul Cath., Oklahoma City, 1904-11. Del. Gen. Conv., 1914; Pres. Stndg. Com., Quincy, Ill., 1917-19; Gen. Mssy., Dio. Quincy, 1911-21. Ed. Diocesan paper, "Light."*
- DAVIDSON, Philip Grant**, Greenville, Miss.—R. S. Jas. Ch., 1906—, b. Carthage, Ill., 1865; s. James Monroe Davidson and Susan Davidson. Carthage Coll.; W. T. S., 1891. D—1891, P—1892, Bp. Seymour, m. Jessie E. Hartwell, 1895. F. R. Havana, Ill., 1891-93; Canon City, Colo., 1893-95; S. Jas. Ch., Macon, Mo., 1895-1901; R. S. Matt. Ch., Omaha, Neb., 1901-06; Exam. Chapl. Neb., 1904-06.*
- DAVIES, Charles Ruscoe** (Kan.), 7th & Elm Sts. (P. O. Box 26), Coffeyville, Kan.—D-in-C. S. Paul Ch., June, 1928—, b. London, Eng., Apr. 6, 1903; s. Enos Davies and Amy Ann (Ruscoe) Davies, Grade, H. Schs., Kan.; S. John's Sem., grad., B.A., 1928. D—Feb., 1929, Bp. Wise, m. Mildred Maxine Macy, Jan. 1, 1929. F. Lay R-in-C. S. Paul Ch., Clay Center, S. John Ch., Wakefield, and S. Geo. Ch., Wakefield, Kan., summer, 1926; Lay Mssr., under Bp. of Kan., winter and spring, 1927-28; Lay R-in-C. S. Albans Ch., Windsor, Colo., under Bp. Ingley.
- DAVIES, Henry** (Pa.), 823 Parker Ave., Collingdale, Pa.—R. Trin. Mission Ch., 1922—, b. London, Eng., July 11, 1864; s. James Davies and Ellen (Davies), Cheshunt Coll., Cambridge, Eng.; Ya., B.D., 1888, Ph.D., 1897; Berk. D—1903, P—1904, Bp. Brewster, m. Florence Martha Matilda Hughes, London, Mar. 24, 1894. F. R. S. Joh. Ch., Salisbury, Conn., 1902-07; R. Chr. Ch., S. Pet. Par., Easton, Md., 1907-22. Rsgtr. Dio. Easton, 1907-22; Ex. Chapl., 1916-22; Sec. Diocn. Clergy relief fund, 1913-22; Stndg. Com., 1917-22; Del. Gen. Conv., 1910-19; Del. Pan-Ang. Cong., 1908. Exam. Chapl., Dio. Pa., 1923—, Mem. Ch. Bldg. Com. Lecturer Philosophy, Ya. Un., 1897-1904; Mem. Authors' League of Amer.; Contributor of articles to the Internat. Encyclopedia; Dic. education, Hastings's Dic. Ethics and Religion, and technical journals of philosophy, psychology and theology. Author: "Art in Education and Life" (R. G. Adams Pub. Co., Columbus, O., 1914, \$1.50).
- ✦**DAVIES, Rt. Rev. Thomas Frederick**, Res., 1154 Worthington St., Off., 37 Chestnut St., Springfield, Mass.—Bp. West. Mass., 1911—, b. Philadelphia, Pa., July 20, 1872; s. Thomas Frederick Davies and Mary Lang (Hackstaff), Ya., B.A., 1894, M.A., 1907; Amherst, D.D., 1912; G. T. S., 1897, B.D., 1899, D.D., 1911. D—1897, P—1898, Bp. Davies. Cons. Bp. Oct. 18, 1911, by Bpp. Tuttle, Lawrence, Brewster, Codman, Burgess, C. D. Williams, Parker, Perry, F. Cur. Ch. Incarn., N. Y. C., 1897-1900; R. Chr. Ch., Norwich, Conn., 1901-03; R. All SS. Ch., Worcester, Mass., 1902-11. Author: "All Saints' Sonnets" (privately published); "Priestly Potentialities" (Longman Pub. Co., 1917, 50c); "Personal Progress in Religion" (Morehouse Pub. Co., 1925).*
- DAVIS, Alanson Campbell** (W. N. Y.), 12 Locust St., Pittsford, N. Y.—R. Chr. Ch., Jan., 1929—, b. Montour Falls, N. Y., Feb. 11, 1898; s. William Lawrence Davis and Blaine (Campbell). Pub. Sch. Rochester; Un. Rochester; Amh., B.A., G. T. S., 1923. D—1923, Bp. Ferris, P—1924, Bp. Brent, m. Mary A. Brower, 1924. F. R. Trin. Ch., Buffalo, N. Y., 1923-29.
- DAVIS, Arthur Quincy** (C. N. Y.), Clayton, N. Y.—Retrd., 1922—, b. Brooklyn, N. Y., March 2, 1848; s. Cornelius Davis and Rachael (Cramer). S. Sph. Coll., B.A., 1878, M.A., 1884; G. T. S., 1881. D—1881, Bp. H. C. Potter, P—1882, Bp. McLaren, m. Rhoda Hill, Quincy, Ill., April 20, 1887. F. Asst. Asc. Ch., Chicago, Ill., 1881; Champaign, Urbana, Tuscala and Arcola, Ill., 1882; Centralia, Ill., 1883; Fort Madison, Montrose, Ia., 1884; Cathd. S. John the Divine, Quincy and Bushnell, Ill., 1885; Asst. Chr. Ch., Elizabeth, N. J., 1887; R. House of Prayer, Lowell, Chelmsford and State Farm, Mass., 1888-93; Asst. Gr. Ch., Elizabeth, N. J., 1895; Aurora and Lawrenceburg, Ind., 1895-1902; Platteville, Darlington and Hazel Green, Wis., 1902-06; Berlin and Omro, Wis., 1906-12; Ontonagon, Rockland, Greenland and White Pine, Mich., 1912-15; Clayton and LaFargeville, N. Y., 1915-22. Mem. Eccl. Court and Exam. Chapl., Dio. F.L., 1908.
- DAVIS, Cameron Josiah** (W. N. Y.), 371 Delaware Ave., Buffalo, N. Y.—R. Trin. Ch., Buffalo, 1901—, b. Watkins, N. Y., Dec. 13, 1873; s. Frederick Davis and Frances (Davis). Trin. Coll., B.A., 1894, M.A., 1897, D.D., 1923; G. T. S., 1897, B.D., 1898. D—1897, P—1898, Bp. Walker, m. Elizabeth Sacker, Brookline, Mass., 1900. F. Cur. Trin. Ch., Buffalo, N. Y., 1897-99; Cur-in-C. same, 1899-1901. Provl. Dep. Gen. Conv., 1910, 13, 16, 19; Dep. Gen. Conv., 1922, 25, 28; Mem. Stndg. Com., W. N. Y., 1912-21, 1927—, Cathd. Chap., W. N.

- Y.; Exec. Coun. W. N. Y. Author: "Talks on the Episcopal Church."
- DAVIS, Carroll Melvin** (Mo.), Res., 126 E. 34th St., Of. 281 Fourth Ave., N. Y. C.—Domestic Secy., Dept. Messns., 1921.— b. Campo Seco, Cal. Sept. 9, 1857; s. Thomas F. Davis and Sarah M. (Chase). Un. Cal., A.B., 1879, A.M., 1882; Un. Mo., LL.D., 1925. D—1881, Bp. Kip, P—1883, Bp. Wingfield. m. Maud Reber, St. Louis, Mo., Oct. 12, 1897. F. R. S. Paul's Ch. Sacramento, Cal., 1881-87; Gen. Mssy., Dio. Mo., 1887-89; Sr. Can. Chr. Ch. Cathd., St. Louis, Mo., 1889-96; Dean Chr. Ch. Cathd., 1896-1921; Asst. Secy. Gen. Conv., 1889; Sec., 1922; Mem. Bd. Regents, Un. So.
- DAVIS, Franklin** (Lex.), 403 W. Broadway, Danville, Ky.—R. Trin. Ch., June, 1928.— b. Petersburg, Va., Jan. 1, 1878; s. Flavius Eugene Davis and Emily (Roper). Allegheny Inst.; V. T. S., 1903; H. S. C. B.A., 1900; Geo. Wash. Un. D—1903, Bp. Randolph, P—1904, Bp. Kendrick. m. Maude Otto, June 7, 1905. P. Mesia Park, N. M., 1903-05; Globe, Ariz., 1905-07; R. Asc. Par., Mt. Sterling, Ky., 1908-10; R. Ch. Cov., Junction City, Kan., 1910; Secy. Regstr. and Exam. Chapt. of Dist. Okla., 1917-19, and M-in-C. S. Luke's, Ada, Okla., and S. Paul Holdenville, Okla., 1917-20; Archd. Western and later C. Okla., 1920-23; R. S. Joh. Ch. Oklahoma City, Okla., 1923-26; Archd. W. Okla., 1926-28; Chrmn. Com. Rel. Educ.; Cler. Trus. Dist. of Un. So., Sewanee; Del. Prov. Synod, 1923 and 1926; Chrmn. Coun. of Adv., Dept. of Messns., and N. W. C.; Mem. Bd. Trust.; Bd. Rel. Educa.; Pres. Fall Convoc.; Exam. Chapt.; Secy. Dio.; Mem. Cathd. Chapter and Minor Chapter.
- DAVIS, Fred J.** (C. N. Y.), Windsor, N. Y.—P-in-C. Zion Ch., Windsor, and S. Luke Ch., Harpursville, N. Y., 1918.— b. New York State, Jan. 14, 1865; s. John C. Davis and Margaret (Lewis). De Lancy Div. Sch., Dio. W. N. Y. D—1912, P—1914, Bp. Olmsted. m. Viola I. Shoreraft, Apr. 25, 1894. F. R. Ch. Redeem., Watertown, N. Y.
- DAVIS, George Frank**, The Rectory, Hull's Cove, Me.—Asst. S. Saviour's Ch., Bar Harbor, and In-C. Ch. of Our Father, Hull's Cove, Me., 1928.— b. Philadelphia, Pa., Nov. 18, 1839; s. George McClellan and Esther (Muncey) Davis. McIntyre Pub. Sch.; Central H. Sch. D—June, 1923, P—Dec., 1924, Bp. Edward Fawcett. F. Cur. Cathd. S. John, Organist and Choirmaster, Quincy, Ill., 1923-26; Secy. Bp. Quincy, 1924-26; Vic. Zion Ch., Mendon, Ill., 1924-26; Can. Cathd. S. John, Quincy, 1925-26; Chapt. Sisters of the Incarnation, 1925-26; Asst. S. Mark's Ch., Johnstown, Pa., 1926-28; Choirmaster, 1927-28.
- DAVIS, James Oswald** (N. Y.), Ossining, N. Y.—R. S. Paul Ch., Ossining, N. Y., 1918.— G. T. S., B.D., 1882. D—1882, Bp. Potter; P—1883, Bp. Seymour. F. C. Mt. Calv. Ch., Baltimore, Md., 1882-84; C. S. Mary the Virgin Ch., N. Y. C., 1884-86; R. S. Joh. Ch., Bellefonte, Pa., 1886-91; R. Chr. Ch., Beatrice, Neb., 1891-94; R. S. Luke Ch., Chester, and In-C. Geths. Miss., Proctorsville, Vt., 1894-1902; R. S. Jos-of-Arimathea, Elmsford, N. Y., 1902-07; R. Ch. Holy Commun., Lake Mahopac, N. Y., 1907-18.
- DAVIS, Joshua Reed** (Lib.), Lower Buchanan, Grand Bassa, Liberia, W. Africa.—Supt. Tobacconee Sub-District, 1901, and Inspector of Public Schools, Grand Bassa, for Liberian Government, 1929.— b. Lower Buchanan, Grand Bassa, Liberia, June 23, 1873; s. Warwick Davis and Nellie Ann (Andrews). Liberia Coll., B.D., 1906; Cuttington Coll. and Div. Sch. D—1900, P—1904, Bp. Ferguson. m. Frances H. Morgan, Aug. 18, 1901. F. Vice Princ. Cuttington Coll. and Div. Sch., 1900; R. S. Andrew's, Upper Buchanan, Grand Bassa, Liberia.
- DAVIS, Louis Ramond Francine** (N. J.), Haddon Heights, N. J.—Retired.— Phil. Div. Sch., 1891; St. Stph., A.B., 1888, A.M., 1891. D—1891, P—1892, Bp. Whitaker. F. In-C. Chr. Ch., Milton, Pa., 1891; S. Mark Ch., Honeybrook, and S. Mary Ch., Warwick, Pa., 1891-93; R. Calv. Ch., Rockdale, Pa., 1892-96; In-C. Ch. Ho. Inno., Tacony, Phila., 1896-1901; In-C. S. Jas. Ch., Eureka Springs, S. Joh. Ch., Berryville,
- and S. Joh. Ch., Harrison, Ark., 1901-03; In-C. S. Pet. Ch., Harrisonville, S. Jas. Ch., Butler, Mo., 1903-04; R. S. Pet. Ch., Clarksboro, and S. Jas. Ch., Paulsboro, N. J., 1904.*
- DAVIS, Philip Du Mond** (L. I.), Forest Hills, N. Y.—In-C. S. Luke's Ch.—*
- DAVIS, Ralph Milton** (F. L.), Mosinee, Wis.—Vic. S. Jas. Ch., May, 1927.— b. Rutland, Vt., Mar. 18, 1897; s. Walter Milton Davis and Caroline Griggs (Porter). Nash. Colleg.; Nash. D—1926, P—1927, Bp. Weller.
- DAVIS, Reginald George** (Va.), 2814 Kensington Ave., Richmond, Va.—Asst. R. Gr. and Ho. Trin. Ch., Aug., 1926.— b. Stamford, Conn., June 6, 1897; s. George Frederick Davis and Margaret Gwendolyn (King). The Packard Sch.; W. & M. Coll.; V. T. S., 1925. D—1925, P—1926, Bp. Thomson. m. Mary L. Beauer, Oct. 1, 1926. F. In-C. Cumberland Par., Lunenburg, Va.
- DAVIS, Robert Yarborough** (Colo.), Farmington, N. Mex.—Vic. S. John's Ch., and Gen. Mssy. Navajo Indians, Apr., 1928.— b. Monticello, S. C., Oct. 30, 1897; s. William Drury Davis and Jessie H. (Yarborough). Colo. State Teachers Coll., B.A., 1922; S. Joh. Coll., 1923. D—1922, P—1923, Bp. I. P. Johnson. m. Mildred E. McKinstry, 1919. F. Vic. S. Jas. Ch., Meeker, Colo., 1923-24; R. Trin. Ch., Pueblo, Colo., 1924-26.
- DAVIS, William D.** (M.). Fenton, Mich.—R. S. Jude's Ch., 1929.— F. R. S. James Ch., Parkhill, Huron, Ont., Can.*
- DAVIS, William Howard** (Pa.), 2nd St. and Tabor Road, Phila., Pa.—Asst. S. Alban's Ch., Olney, Phila., Pa., 1927.— b. N. Y. C., Nov. 26, 1870; s. William Henry Davis and Cornelia (Lewis). Pub. Schs.; S. Stph. Coll., B.A., 1894, M.A., 1897; G. T. S., 1897. D—1897, Bp. Capers, P—1898, Bp. Neely. F. Min. Sherman, Me., 1897-98; Garrison, N. Y., 1898-99; Chapt. Sisters of S. Joh.-the-Bapt. Ch., N. Y., 1899-1900; Asst. Ch. Annunc., Philadelphia, Pa., 1900-04; Min. Thornton, R. I., 1904-07; Min. Danielson, Conn., 1907-10; Asst. S. Mary Ch., Philadelphia, Pa., 1910-11; Min. Moors, Pa., 1911-12; R. S. Mark Ch., Hammond, N. J., 1912-18; R. S. Stph. Ch., Camden, N. J., 1918-19; Asst. S. Tim. Ch., Roxborough, Pa., 1919-24; Asst. S. Mary's Ch., Philadelphia, 1924-27; Capt. New Jersey Militia Reserve.
- DAVIS, William Lawrence** (W. N. Y.), Pittsford, N. Y.—Retired, Jan., 1929.— b. Rochester, N. Y., Jan. 27, 1859; s. Charles Rollin Davis and Mary Welton (Davis). DeLancy Div. Sch. D—1895, Bp. Peterkin, P—1901, Bp. Walker. m. Blaine Campbell, Williamstown, W. Va., June 30, 1896. F. Asst. Trin. Ch., Parkersburg, W. Va., 1895; Asst. Trin. Ch., Moundsville, W. Va., 1896; In-C. S. Paul Ch., Montour Falls, N. Y., 1896-99; Dundee, N. Y., 1899-1904; Archd., Rochester, N. Y., 1904-21; R. Chr. Ch., Pittsford, N. Y., 1921-29.
- DAVIS, William Whiting** (N. Y.), The Players, 16 Gramercy Pk., N. Y. C.—Retired, 1927.— b. N. Y. C., Oct., 1857; s. William Whiting Davis and Maria Sabra (Risley). Adelphi Acad., Brooklyn, N. Y.; Am., M.A., 1882, B.A., 1879. D—1883, P—1885, Bp. Littlejohn. m. (1) Antoinette Sprague, 1880; (2) Beatrice Condell, 1918. F. Asst. Ch. Incarn., Brooklyn, N. Y., 1881-83; Asst. S. Luke Ch., Brooklyn, N. Y., 1883-85; R. S. Luke Ch., San Francisco, Cal., 1885-92; R. Chr. Ch., East Orange, N. J., 1892-1905; R. Ch. Redeem., N. Y. C., 1905-10; Vic. S. Mary-the-Virgin, Chapaqua, N. Y., 1910; R. Ch. of the Transf., N. Y. C., 1910-23; P-in-C. S. Pet. Ch., Livingston, N. J., 1923-26.
- DAVISON, Lucian A.** (C. N. Y.), Brewerton, N. Y., (permanent add.) 225 E. 31st St., N. Y. C. (present add.), Syracuse, N. Y.—Supplying (or assisting) in various Chs., Syracuse and Greater N. Y., Sundays and Holy Days, 1928.— b. Clay, Onondaga Co., N. Y.; s. John Henry Davison and Laura (Shepherd). Un. Syr., B.P., 1890; Harv., A.B., 1902, M.A., 1903. D—1908, P—1909, Bp. Olmsted. m. Genevieve Crain, Syracuse, N. Y., Nov., 1907. F. Master S. Paul Sch., Concord, N. H., 1903-06; R. S. Jas. Ch., Theresa, N. Y.; R. S. Pet. Ch., Redwood, N. Y.,

- 1908-13; R. S. Lawrence Ch., Alexandria Bay, N. Y., 1908-13; All SS. Ch., Fulton, N. Y., 1915; S. Mark Ch., Syracuse, N. Y., 1916; Master and Chapl. Hoosac Sch., Hoosick, N. Y., 1917-24; Mssy.-in-C. Weston and Cook Co. headquarters Chr. Ch., Newcastle, and Ch. Gd. Shpd., Sundance, Wyo., 1924-27; Secy. 1st Convoc., C. N. Y.; Tchr. of Art in Wyo. Un. Summer Session, Newcastle, 1925. Author: "The Church Triumphant" (The Young Churchman Co.); "Percentage and Its Application" (Bardeen Co., Syracuse, N. Y.); Magazine articles.
- DAW, William Ernest** (Be.), Athens, Pa.—Retired, 1924—. b. N. Y. C., June 15, 1856; s. Jesse Daw and Eliza Harriet (Harnden). Colomb. Un., B.A., 1879; G. T. S., 1882. D—1882, Bp. Potter, P—1883, Bp. Scarborough, m. (1) Emily Parker, N. Y. C., 1879; (2) Ina L. Chaffee, Athens, Pa., 1917. F. R. Gr. Ch., Crosswicks, and Chr. Ch., Allentown, N. J., 1882-90; R. Chr. Ch., Towanda, Pa., 1890-1900; R. S. Pet. Ch., Spottswood, N. J., 1900-61; R. Trin. Ch., Athens, Pa., 1901-10; R. S. Peter's Ch., Spottswood, N. J., 1910-18; R. Trin. Ch., Sharon Springs, N. Y., 1918-22; R. Holy Cross Ch., Fort Plain, N. Y., 1922-24.
- DAWSON, Cornelius N.** (W. Va.), Charlestown, W. Va.—In-C. S. Phillips Ch.—F. R. S. Phil. Ch., Cumberland, Md.*
- DAWSON, George William** (N'k), 315 Main St., West Orange, N. J.—R. Ho. Trin. Ch., 1922—. b. Queenstown, Co. Cork, Ire., July 10, 1886; s. George Browne Dawson and Annie Browne (Williams). King's, Dublin, Ire.; Manitoba, B.A.; S. Joh. Coll., Winnipeg, Can., 1916. D—1916, Bp. J. Grisdale, P—1917, Bp. Samuel P. Matheson. m. Elsie May Moodey, 1922.
- DAWSON, Isaac**, 2437 10th Ave., East Oakland, Cal.—Retired—. D—1889, P—1889, Bp. Talbot. F. Carbon, Wyo., 1889-90; Rock Springs, Wyo., 1891-93; Baker City, Ore., 1894-95; M. Ore., 1895; R. S. Paul Ch., Benecia, Cal.; R. Emman. Ch., Grass Valley, Cal.; Vic. Trin. Pro-Cathd., Sacramento, Cal., 1912-17; R. Ch. the Adv., E. Oakland, Cal., 1917.
- DAWSON, John** (Ore.), 363 Graham Ave., Portland, Ore.—R. Ch. Gd. Shpd.—. D—1891, P—1892, Bp. Talbot. F. R. S. Paul Ch., Elko, Nev.; R. S. Geo. Ch., Roseburg, Ore.*
- DAWSON, William** (Mil.), 228 East Jueau Ave., Milwaukee, Wis.—Archd. Milwaukee and Exec. Secy., Dio. Mil., and Field Secy. Un. Cmssn. of Ch. in Wis.—. b. Otley, Yorks, Eng., Feb. 18, 1873; s. James Dawson and Margaret (Ingham). Lawrence Coll. 1 yr.; Un. Wis., 4 yrs.; Methodist Preacher, 16 yrs.; 4 yrs. Conference Course. D—1917, P—1918, Bp. W. W. Webb. m. Grace Gertrude Rehn, 1894. F. R. S. Joh. Ch., Portage, Wis., 1918-20.*
- DAWSON, William Francis** (Sp.), Ocean Beach, Cal.—Retired, June, 1922—. b. Leyland, Eng., April 30, 1854; s. William Dawson and Alice E. (Clarkson). Un. Blackburn, Eng. D—1895, Bp. Pittsburgh, P—1906, Bp. Colo. m. Lena Mary Bradwell, Manchester, Eng., Nov. 22, 1879. F. Mt. Pleasant, Ia., 2 yrs.; Pueblo, Colo.; Asst. R. Trin. Ch., Pittsburgh, Pa. Rural Dean, Rock Island, 1915; R. Ch. Ho. Cross, Jerseyville, Ill.; R. S. Joh. Ch., Reynolds, Ill., 1901-22.*
- DAY, Gardiner Mumford** (W. Ma.), Williamstown, Mass.—Asst. S. John's Ch., June, 1929—. b. New Brighton, Staten Is., 1900; s. Nathaniel Briggs and Mary C. Day. Choate Sch., Wallingford, Conn.; Ya., A.B., 1922; Colomb., M.A., 1925; Un. Theol. Sem.; E. T. S., B.D., 1926. D—1925, Bp. Stearly, P—1926, Bp. Lines. F. In-C. Ch. Gd. Shpd., Boston, 1926; Asst. Trin. Ch., Boston, Mass., 1926-29.
- DAY, John Warren** (Kan.), Grace Cathedral Deanery, Topeka, Kan.—Dean Gr. Cathd., Sept., 1927—. b. Boston, Mass., Mar. 16, 1888; s. Michael J. Day and Elvina (Grinnell). S. Sph. Coll., B.A.; Epis. Theol. Sch., B.D., 1916. D—1916, Bp. Lawrence, P—1916, Bp. Thurston. m. Harriet Mason Lanning, 1921. F. R. S. Mark Ch., Nowata, Okla. Chapl. 1st Lt., 504th Engrs., A. E. F., 1918-19; Chapl. Amer. Gen. Prison, Gievres, France, and Educ. Off. and Athletic Off., 504 Engrs.; Chapl. 30th Inf., 3rd Div., A. E. F., in Germany, May 23 to Aug. 5, 1919; Post Comm. Amer. Leg. M-in-C. Mssns., Nowata and Claremore, Okla., 1919-21; First State Chapl. Amer. Leg., Okla., 1920; M-in-C. Mssns., Sapulpa, Henryetta, and Bristow, 1921-23; R. S. Luke Ch., Bartlesville, Okla., and M-in-C. S. Paul Mssn., Dewey, Okla., 1923-24; Dean S. Paul's Cathd., Oklahoma City, Okla., 1924-27. While in Sapulpa, Post Chapl. and Mem. Exec. Com., A. L., also Post Chapl. A. L. while in Bartlesville.
- DAY, Marshall Mallory** (Mil.), Nashotah, Wis.—Prof. Heb. and O. T., Nashotah House, 1925—. P-in-C. S. John's Chrysostom's, Delafield, S. Mary's, Waterville, S. Chad's, Okauceh, Wis., 1928—. b. N. Y. C., Aug. 13, 1884; s. William Horatio Day and Elizabeth St. John (Bookstaver). Colomb., A.B., 1905; G. T. S., B.D., 1908-09. D—1908, P—1909, Bp. White. m. Lillian Floy Mallory, Valparaiso, Ind., Aug. 23, 1910. F. R. S. Andr. Ch., Valparaiso, Ind., 1908-11. P-in-C. S. Alban Ch., Indiana Harbor, Ind., 1911-18; R. Gr. Ch., Muncie, Ind., 1918-25. Bp.'s Chapl., 1908-12; Exam. Chapl., 1910-18; Diocn. Secy., 1911-17; Stndg. Com., 1920-22; Del. to Prov. Synod, 1919-24; Bp.'s Cabinet V. Chrmm. Dept. Rel. Educ., 1922-25; Mem. Cmssn. on Ministry, 1928—. Author: "Business Methods for the Clergy," Pub. Morehouse, 1923.
- DAY, Robert Booker** (Conn.), Christ Church Cathedral, Hartford, Conn.—Cur. Chr. Ch. Cathd.—. b. England, Oct. 4, 1882; s. Charles Thomas Day and Elizabeth Jessie Day. Priv. H. Gram. Cadet Sch.; Toronto, 1911; Wyc. D—1911, Bp. Williams, P—1912, Bp. de Pencier, Canada. F. R. Gr. Ch., Yantic, Conn., 1922.*
- DAY, William F.** (Mont.), Bozeman, Mont.—R. S. Jas. Ch.—. F. R. S. Joh. Ch., Emigrant, Mont.*
- DAYTON, Francis Spencer** (F. L.), New London, Wis.—R. S. Joh. Ch., 1914—. Nash., B.D.; Un. Mich. D—1904, P—1905, Bp. Anderson. m. Margaret Cameron, June 15, 1910. F. Asst. Cathd., SS. Pet. and Paul Chicago, Ill., 1904-06; R. Chr. Ch., Oshkosh, Wis., 1906-14.*
- DEACON, Percy Robert** (A.), 31 Prospect St., Norwood, N. Y.—R. S. Philip's, Norwood, and Mssy. to Dist., Oct., 1927—. b. Enderby, Leicestershire, Eng., Mar. 17, 1887; s. John Deacon and Clara (Dorman). Ch. Sch. Eng.; Nash. D—1915, P—1916, Bp. R. H. Weller, F. Asst. Cathd. Ch., S. Paul, Fond du Lac, Wis.; P-in-C. S. Luke Ch., Fairhaven, S. Jas., Hydeville, and S. Mark, Castleton, Vt.; P-in-C. S. Pet. Ch., Brushton, S. Thos., Lawrenceville, Ch. of Gd. Shpd., Santa Clara, and St. Regis Falls, N. Y., 1923-27.
- DEACON, William H.** (Ma.), Malden, Mass.—Cur. S. Luke's Ch., June, 1929—. D—June, 1929, Bp. Slattery.*
- DEAN, Ellis Bedell** (Ma.), 75 Linden St., Brattleboro, Vt.—Non-Par.—. b. Monroeville, O., May 1, 1870; s. Wilfred Hine Dean and Elizabeth Maria (Powell). Trin. Coll., B.A., 1893, M.A., 1896; Berk., 1896. D—1896, Bp. Williams, P—1897, Bp. Coleman. m. Margaret Dean Broatch, Middletown, Conn., Nov. 4, 1897. F. Trin. Ch., Geneva, N. Y., 1896-99; S. Jas. Ch., Farmington, Conn., 1901-04; Chr. Ch., Westport, Conn., 1904-11; Cur. Trin. Ch., Middletown, Conn., 1911-13; S. Andr. Ch., Wellesley, Mass., 1913-22; Loc. Ten. Chr. Ch., Savannah, Ga., Rockport, Mass., Centerville, Md.; Ansonia, Conn., Troy, N. Y., and Newburgh, N. Y.
- DEAN, Frank DeVinney** (E. C.), 16 S. 15th St., Wilmington, N. C.—P-in-C. S. And., Wrightsville Sound, and several Mssns., 1923—. b. Virginia; s. James Simpson Dean and Elizabeth (DeVinney). Woodward H. Sch., Cinn.; Tulane. New Orleans; V. T. S., 1918. D—1918, P—1919, Bp. Darst. m. Mable Nash, 1916. F. Ch. of Gd. Shpd., Wilmington, N. C., 1918-21; P-in-C. Ch. of Ascen., Wilmington, N. C., 1918; City Chapl., Wilmington, N. C., 1921-23; Asst. S. Jas. Ch., Wilmington, N. C., 1923. Bps. Crusade, 1927. One of the "70," 1929—.
- DEAN, Lee M.** (Conn.), Falls Village, Conn.—Non-Par.—. F. R. Chr. Ch., Marlborough, N. Y.; P-in-C. Trin. Ch., Collinsville, Conn.*

d'EASUM, Basil Chichester (Idaho), St. Paul's Rectory, Blackfoot, Idaho.—P-in-C. S. Paul's, Blackfoot, and S. John's, Idaho Falls, 1928—; b. Kirkee, Bombay Presidency, India, Mar. 16, 1867; s. Rev. Robert d'Easum and Annie (de Gerjat), Batchington, England; Oxon, B.A. D—1921, P—1923, Bp. F. H. Touret, m. Ethel Annie Stacey, 1903. F. P-in-C. Ho. Trin., Rupert, and S. Jas., Burley, Idaho, 1919-25; P-in-C. S. Luke's, Coeur d'Alene, Idaho, 1925-28.

DEARING, Frederick Wolcott (N. Y.), 35 Marathon Place, Port Chester, N. Y.—In-C. Dover Plains and Millerton (Dutchess Co. Mssns.), 1918—. b. Ossining, N. Y., Sept. 8, 1873; s. Gilbert Haven Dearing and Sarah Edith (Ayles). Ossining H. Sch.; Priv. Tutor. D—1916, Bp. Greer. m. Orina Edson Davis, July 12, 1898. F. Cur. S. Pet. Ch., Port Chester, N. Y.; R. S. Jas. Ch., Dover Plains, N. Y.*

DEAVER, James Nelson (Pa.), 1930 N. Camac St., Philadelphia, Pa.—R. S. Thomas Ch., Sept., 1927—. King Hall. D—1895, Bp. Gray, P—1899, Bp. Peterkin. F. R. S. Jas. Ch., Ocala, Fla., 1895-97; S. Phil. Ch., Charlestown, W. Va., 1897-1901; Fndr. and R. S. Augustine's Ch., Atlantic City, N. J., 1901-27.

DeCAMP, Benjamin Crane, Jr. (S. O.), 304 E. Main St., Circleville, O.—R. S. Phil. Ch.—, b. Cincinnati, O., Aug. 11, 1892; s. Benjamin Crane DeCamp and Helen Romaine (Turner). Un. Cincinnati; Harv.; E. T. S. B.D., 1917. D—1917, P—1918, Bp. Touret. F. Cur. Saratoga Springs, N. Y., 1919-21; Asst. S. Paul Ch., Flatbush, Brooklyn, N. Y., 1921-22; R. Ch. Ascen., Bloomfield, N. J., 1922-24; R. S. Phil. Ch., Cincinnati, O., 1924.*

DECKENBACH, Peter Ritte (N'k), 393 Washington Ave., Belleville, N. J.—R. Chr. Ch., 1924—. b. Orange, N. J., July 21, 1889; s. John Deckenbach and Lavinia C. (Ritte). S. Stph. Coll., A.B.; G. T. S. D—1918, Bp. Lines, P—1919, Bp. Stearly. m. Eleanor Conover, June 17, 1921. F. R. Gr. Ch., and Rivervale Commun. Ch., Westwood, N. J., 1918-24.

DECKER, William Herbert (N. J.), 331 Centre St., Trenton, N. J.—R. S. Paul Ch., Oct., 1926—. b. Tomah, Wis., Apr. 8, 1874; s. Franklin Decker and Mary Frances (Lamberton). Prep. Wyo., Kingston, Pa.; Dickinson Coll., Ph.B., 1902. D—1904, P—1905, Bp. Talbot. m. Arria Evelyn Wheeler, Harrisburg, Pa., Jan. 1, 1901. F. Cur. Pottsville, Pa.; P-in-C. Minersville and Forestville, Pa., 1904-05; P-in-C. Jermyn and Peckville, Pa., 1905-08; Mssy. to Canal Zone, 1908-12; Mssy. Isle of Pines, Dio. Cuba, 1912-23; R. S. Paul Ch., Mexico, Mo., 1923-26.

DeCORY, John B. (S. D.), Lower Brule, S. D.—P-in-C. Ch. of Ho. Conf., Nov., 1925—. b. Colorado, May 25, 1866; s. Peter DeCory and Mary Little (Willow). Mssy. Sch., Springfield, S. D. D—1920, Bp. Burlson, P—, Bp. Roberts. m. Margaratt Moran, June 29, 1887. F. D-in-C. Mediator, Rosebud Mssn., S. D.

DE COUX, Charles John (P.), Jenkins, Arcade, Pittsburgh, Pa.—Non-Par.—, b. Strathroy, Ont.; s. Walter Scott De Coux and Mary (Campbell). B.D., S. T. B. D—1893, P—1899, Bp. Seymour. F. Congregationalist; Archd., Grand Rapids, Mich., 1911; Archd., Dio. Pittsburgh.

DEEMS, Charles Price (Cal.), 1666 Bush St., San Francisco, Cal.—R. Trin. Ch., 1922—. b. N. Y. C., Apr. 22, 1885; s. Edward M. Deems and Virginia Watkins (Price). Pr., B.A., 1907; E. T. S., B.D., 1912; Occidental Coll., Hon. D.D., 1926. D—1911, P—1912, Bp. Greer. m. Ruth Babcock, Fall River, Mass., June 22, 1915. F. Supt. S. Mary House for Sailors, 1907-09; Asst. Supt. Seaman's Ch. Inst., N. Y. C., 1912-16; Supt. Seaman's Ch. Inst., San Francisco, Cal., and R. S. Joh. Ch., Ross, Cal., 1917-22. Secy. Amer. Inst. Christian Philosophy, 1913-16.

DE FOREST, Frederick Marcy, Bethel, Vt.—R. Chr. Ch., Bethel, Gr. Ch., Randolph Center, S. Joh. Ch., Randolph, S. Paul Ch., Roylton, Vt., 1924—. Ya., B.A., 1895, Ph.D., 1898; Halle and Leip., 1895-97. D—1904, P—1905, Bp. Niles. F. Mstr. S. Paul's Sch., Concord, N. H., 1901-08; P-in-C. S. Joh. Ch., Dunbarton, N. H., 1905-08;

Hd. Mstr. Houston Sch., Spokane, Wash., 1908-10; Hd. Mstr. Pearson's Acad., Walla Walla, Wash., 1910-11; R. Gr. Ch., Chicopee, Mass., 1912-17; R. Gr. Ch., Dalton, Mass., and S. Martin's Chapel, Pittsfield, Mass., 1917-19; R. S. Mary Ch., Northfield, Vt., 1919-24.*

DE FOREST, Lionel Theodore (Colo.), 3 Ashcroft St., Dedham, Mass.—Student, E. T. S.—, b. Boston, Mass., Aug. 20, 1905; s. John T. De Forest and Lavinia (Monish), Colo. State Teachers Coll., 1922-27; S. John's Coll., Greeley, B.A., 1927; E. T. S., 1929. D—June, 1927, Bp. Ingley.

DEFOREST, W. Jusserand (L. I.), 26 St. James Place, Brooklyn, N. Y.—R. S. James Ch., 1927—. F. R. Gr. Ch., Canton, N. Y.*

de FRAGA, A. M. (S. Brazil), Rio dos Sinos, Rio Grande do Sul, Brazil.—In-C. Caly. Ch.—. F. R. Ho. Spirit Ch., Montenegro—.*

DEIS, Frederick G. (C.), 1406 Central St., Evanston, Ill.—Gen. Secy., Field Dept. Natl. Conf., Jan., 1928—. b. N. Y. C., Oct. 7, 1884; s. Carl O. Deis and Carrie Bessie Deis. Pub. Sch., N. Y. C.; Nash. D—1907, P—1908, Bp. Grafton. m. Emily Coleman Webster, June 11, 1908. F. Mssy. China, Dio. Hankow, 1910-23; Vic. S. Mark Ch., Oconto, Wis., and Exec. Secy. Dio. F. L., 1923-28.

DEIS, John Homer (W.)—Non-Par.—, b. Canal Dover, Ohio, Aug. 13, 1882; s. Phillip H. Deis and Mary (Vrpmann). Pub. Sch.; Geo. Wash. Un., LL.B., and M.A.; G. T. S., B.D. D—1905, Bp. Theo. N. Morrison, P—1906, Bp. Henry Y. Satterlee.*

DELANY, Selden Peabody (N. Y.), 144 W. 47th St., N. Y. C.—R. Ch. S. Mary-the-Virgin, N. Y. C., Jan., 1929—. b. Fond du Lac, Wis., June 24, 1874; s. Edmund Delany and Evelyn (Selden). Pub. Sch., Fond du Lac; Beloit Coll. Acad.; Harv., B.A., 1896; W. T. S., 1899. D—1899, Bp. McLaren, P—1899, Bp. Grafton. F. Asst. Cathd., Fond du Lac, Wis., 1899, Asst. S. Joh. Ch., Roxbury, Mass., 1899-1900; Vic. S. Stph. Ch., Menasha, and Trin. Ch., Neenah, 1900-02; R. Gr. Ch., Appleton, Wis., 1902-07; Dean All SS. Cathd., Milwaukee, Wis., 1907. Assoc. R. Ch. S. Mary-the-Virgin, N. Y. C., 1915-29. Exam. Chapl. Dio. Milw., 1907-12. Ed. American Church Monthly since March, 1918. Author: "Difficulties of Faith" (Fond du Lac Tracts Yo. Chm. Co., 1906); "The Ideal of Christian Worship" (same pub., 45c, 1909); "Religion of the Prayer Book" (E. S. Gorham, 1919); "Value of Confession" (Morehouse Pub. Co., 1913); "Christian Practice" (1920); "The Parish Priest" (E. S. Gorham, 1926).

DELBRIDGE, Thomas Henry (W. N. Y.), Randolph, N. Y.—R. Gr. Ch., 1917—. b. Torquay, Devonshire, England, Sept. 28, 1879. D—1910, P—1911, Bp. Chandler. F. R. S. Paul Ch., Maryville, N. Y.*

DELL, Burnham North (N'k), Princeton, N. J.—Non-Par.—. F. Cur. S. Geo. Ch., N. Y. C.; Chpl. A. E. F.*

DELLA CIOPPA, Thomas Edmund, 1024 Christian St., Philadelphia, Pa.—P-in-C. L'Emman. Italian Mssn., Phila., 1908—. Gen. Mssy., Italian Wk., Dio. Pa., 1915—. b. Italy, August 8, 1876; s. Gaetano and Carmela Natale Della Cioppa. Sem. Telesino, Ph.D., 1896; Sem. Campano, S.T.D., 1900. D—1898, P—1900. Bp. Biagio Pisani. m. Neila Harper Gill, Philadelphia, Pa., Apr. 20, 1911. F. R. S. Nich. Ch., Italy, 1900-07. Author: "Nequam" (1905); "Pro Aris et Focis" (1906); "Return to the Faith of Your Forefathers" (1918); "Italian Hymnal" (1928).

DELORIA, Philip Joseph (S. D.), Lake Andes, S. D.—Retired—, b. Campbell Co., S. D., Oct., 1854; s. Francis Deloria and Blackfoot woman. Neb. Coll.; Shattuck M. Sch.; Sea., 1874; Neb. Coll., 1874. D—1883, P—1892, Bp. Hare. m. Julia Tackett, 1914. F. R. Yankton Agency, 1883; White Swan, S. D., 1884; R. S. Eliza Mssn., Standing Rock, S. D., 1885-1925.*

✦ **DEMBY, Rt. Rev. Edward Thomas**, The Bishopstead, Cross St. and Wright Ave., Little Rock, Ark.—Suffragan Bishop of Arkansas (for colored race in Ark. and Prov. of Southwest),

- 1918—. b. Wilmington, Del., Feb. 13, 1869; s. Thomas Demby and Mary Elizabeth (Tippit). How. Un., 1892-93; Wilberforce Un., B.D., 1893; Natl. Un., S.T.D., 1894; Matt. Hall, 1896; Paul Quinn Coll., D.D., 1919; Selma Un.; Litt.D., 1925. D—1898, P—1899, Bp. Gailor. Con. Bp. Feb. 29, 1918, by Bpp. Tuttle, Kinsolving, G. H., Partridge, F. F. Johnson, Winchester, Wise, Saphore, m. Nettie Martina Ricks, Cleveland, O., Sept. 17, 1902. F. Dean Paul Quinn Coll., 1894-96, and Prof. of Coll., Philos. and Metaphysics; R. S. Paul Ch., Mason, Tenn., 1897-1900; R. S. Aug. Ch., Kansas City, Mo., 1900-02; R. S. Mich. Ch., Cairo, Ill., 1902-03; R. S. Pet. Ch., Key West, Fla., 1903-07; R. Emman. Ch., Memphis, Tenn., 1907-15; Secy. Convo. Color Chrmn., 1907-12; Archd. Colored Work; Hoffman-S. Mary Indus. Inst., Keeling, Tenn., 1912-18; Pres. Feder. Char., Memphis, Tenn., 1913-15; Organized Soc. Congress, Memphis, 1914; Fndr. and Ed. "The Southwest Churchman." Author: "My Companion"; "The Devotions of the Cross and at the Holy Mass" (Cantwell Press, Key West, Fla.); "A Bird's Eye View of Exegetical Studies"; "The Writings of SS. Paul and James" (Paul Quinn Coll. Press); "The Holy Sacrament of the Altar and Penance" (Howe Printing Press); "The Manual of the Guild of One More Soul" (Howe Printing Press).*
- DE MAURIAC, Henry deWolf** (W. N. Y.), 16 Maple Road, E. Aurora, N. Y.—R. S. Matth. Ch., 1917—. b. Chicago, Ill., Sept. 27, 1882; s. William James de Mauriac and Caroline Augusta (Fuller). Middletown H. Sch., 1899; Trin. B.A., 1906; Berk. B.D., 1909. D—1908, Bp. Edsall, P—1909, Bp. Brewster (for Bp. Edsall) m. Marion Manning Welch, Apr. 7, 1910. F. R. Trin. Ch., Litchfield, Minn., 1909-12; S. Paul Ch., Lancaster, N. H., 1912-17. Dist. Secy. N. H., 1915-16; Secy. Buffalo, Archdny., 1919-21; Mem. Dio. Dept. Mssns., 1921—; Cathd. Chapter, 1923—. Exam. Chapl., 1924—; Exec. Com. of Com. on Ways and Means, 1924—; Speakers' Bureau, 1924—; Dept. Rel. Educ., 1925—. Dioc. Exec. Coun., 1925-28. Pres. Buffalo Clerus, 1925-26.
- DE MILLER, Edward Albert** (Miss.), 445 E. Beach St., Biloxi, Miss.—R. Ch. of Redeem., 1921—. b. Mobile, Ala., July 29, 1889; s. Walter Francis De Miller and Julia Girard (Kiencke). Barton Prep. Sch., 1906; Un. Ala., 1906-08; Birmingham Bus. Coll., 1908; V. T. S., 1912-15, B.D., 1920. D—1915, P—1916, Bp. Bratton. m. Lillian Fletcher Harrison, 1915. F. in business, 1909-12; in-C. Mssns., Vaiden, West and Carrollton, Miss., 1916; R. All SS. Ch., Grenda, and P-in-C. All SS. Ch., Charleston, Miss., 1916-21; P-in-C. S. Joh., Ocean Springs, Miss., 1921-24; Mem. Exec. Com., Dio. Miss., 1923-29; Del. Prov. Syn., 1920, 21, 23, 24, 26, 27, 28; Alt. Gen. Conv., 1922; Del. Gen. Conv., 1925; Dean Oxford Convoc., 1919-20; Dean of Gulf Coast Convo., 1926, 27, 28, 29; Mem. Stndg. Com., 1925, 26, 27, 28, 29; Mem. Soc. Serv. Com., 1924, 25, 26. Ed. Church Paper, "The Record," since 1922—; Prelate of K. Templars, Coast Commandery, since 1922—. Phi Gamma Delta. Mem. Lions Club. Author: "Human Clay," "Life and a Rose," also sermons in pamphlet form.
- DEMING, John Howard** (R. I.), 6 Marin St., Newport, R. I.—R. S. Geo. Ch., 1918—. b. Boston, Mass., Aug. 19, 1875; s. Miner Rudd Deming and Mary Frances (Losey). Boston Latin Sch.; Colmb.; Br., A.B.; Un. Pa.; Harv., A.M.; Crozer, 1900. Ed. Baptist Commonwealth, Phila., 1903-05. D—1917, Bp. Lawrence, P—1917, Bp. Babcock. m. Edith Jennings Knowlton, Apr. 25, 1905. F. Cur. S. Paul's Ch., New Haven, Conn.
- DE MOTT, George Colby** (Ma.), Rockport, Mass. P-in-C. S. Mary's, Apr., 1929—. b. Chelsea, Mass., Sept. 27, 1865; s. Jacob Lewis De Mott and Sophia A. (Lowell). Bowdoin Coll., B.A., 1894; Bangor Theol. Sem.; Colmb.; G. T. S. D—1914, Bp. Greer, P—1914, Bp. Lines. m. Fannie E. Stuart, Richmond, Me., May 15, 1895. F. served Congregational Ch., 1894-1913; D-in-C. All SS. Ch., Millington, N. J., Asst. Min. S. Joh. Ch., Jersey City, N. J.; R., 1915-16; R. S. Stph. Ch., Portland, Me., 1916-28. Mem. Bd. Exam. Chapl.; Alpha Delta Phi; Chapl. Loyal Leg., U. S.
- de NANCREDE, Harry Walstane Guerdar** (Eur.), 1 Via Michele Marcati, Rome, Italy.—Hon. Asst. Chapl. All SS. Ch., Rome, 1910—. b. Philadelphia, Pa., July 26, 1852; s. Thomas Dixey Nancrede and Mary E. (Bull). Un. Pa., B.A., 1872, M.A., 1875. D—1876, Bp. Stevens, P—1878, Bp. H. C. Potter. m. Emily Kearny Rodgers, N. Y. C., Sept. 12, 1893. F. D. S. Mark Ch., Philadelphia, Pa., 1876; Asst. Gr. Ch., Merchantville, Pa., 1877; R. Asc. Ch., Gloucester, 1877; Asst. Ch. Transfig., N. Y. C., 1877-78; Chapl. S. John-the-Bapt. House, N. Y., 1878-92; Asst. Chapl. All SS. Ch., Rome, Italy, 1893-94; Vol. Asst. Chapl. same, 1894-1910; apptd. Can. of Gibraltar, 1926. Composer of carols and other church music.
- DENFELD, Charles Arthur**, 28 Hamlet Ave., Woonsocket, R. I.—R. S. Jas. Ch., 1908—. b. Westboro, Mass., July, 1866; s. Frank Denfeld and Marguerite (Weigand). Br. Un., A.B., 1889; E. T. S., B.D., 1892. D—1892, P—1893, Bp. Clark. m. Ida A. Weld, Westboro, Mass., Oct. 12, 1893. F. Ch. Our Sav., Providence, R. I., 1892-99; Ch. Transfig., Edgewood, R. I., 1899-1908; Trin. Chap., Pawtucket, R. I., 1893-1908.*
- DENHARDT, Thornton Templeton** (Sac.), 510 Jefferson St., Red Bluff, Cal.—R. S. Peter's Ch., 1928—. Ya. (Non-Grad.), 1904; McCormick T. Sem., 1905; G. T. S., 1909; Colmb., 1909 (Non-Grad.). D—1906, P—1908, Bp. Wells. m. Grace Lucile Moorman, 1910. F. Clarkston, Wash., 1906-08; P-in-C. S. Mark's Ch., Ritzville, Wash. (in summer months), 1908-09; S. Mary's Ch., Provo, Utah, 1909-11; Mssy. Colusa, Cal., 1911-13; R. Trin. Ch., Nevada City, Cal., 1913-18; R. S. Luke's Ch., Woodland, Cal., 1919-26; Trin. Ch., Willows, Cal., 926-28.
- DENMAN, Alfred George** (Tex.), Terry and Harrington St., Houston, Tex.—R. S. Mary's—. b. Singleton, Essex, Eng., Nov. 2, 1879; s. George Henry Denman and Janette (Aylward). Privately tutored; Ch. Div. Sch. Pac., 1915; Sea., B.D., 1924. D—May, 1915, P—Dec., 1915, Bp. L. C. Sanford. F. Asst. R. S. Clem. Ch., El Paso, Tex., 1925.*
- DENNEN, Ernest Joseph** (Ma.), 1 Joy St., Boston, Mass.—Archd., Boston, 1914—. Mem. Staff Cathd. Ch. of St. Paul, Boston, Mass., 1929—. b. Naugatuck, Conn., Sept. 6, 1866; s. Charles Oscar Dennen and Josephine Ophelia (Day), Un. Mich., A.B., 1893; E. T. S., B.D., 1896. D—1895, P—1896, Bp. Lawrence. m. Anna Blake Hayden, Newport, R. I., Nov. 17, 1903. F. Asst. S. Stph. Ch., Boston, Mass., 1896-98; S. Joh. Ch., East Boston, Mass., 1898-99; Asst. Trin. Ch., Newport, R. I., 1899; R. same, 1904-05; R. S. Stph. Ch., Lynn, Mass., 1905-14; Supt. Epis. City Mssn., 1914; R. Chr. Ch., Boston, Mass., 1927-29. Author: "Introduction to the Prayer Book" (E. S. Gorham, N. Y., 1906); "Order Sir Galahad" (Ch. Lit. Press, N. Y., 1910-15); "The S. Under Scientific Management" (The Young Churchman Co., Milwaukee, Wis., 1914). Founder and Supreme Director of the Order of Sir Galahad, Inc. Associate author and ed. of "The Manual for Leaders" (Atlantic Printing Co., Boston, 1921).
- DENNEY, Lucien Curtis** (A.), 300 Main St., Herkimer, N. Y.—R. Chr. Ch., 1925—. b. Little Rock, Ark., Mar. 28, 1887; s. William Clay Denney and Mary Charlotte (Curtis). Ken. Coll., 1910; G. T. S., 1913. D—1914, P—1915. Bp. Walker. m. Helen Catherine Stetson, Enosburgh Falls, Dec. 1, 1917. F. S. Alb. Ch., Silver Creek, N. Y., 1914-16; R. S. Matth. Ch., Enosburgh Falls, and Chr. Ch., Enosburgh Center, Vt., 1916-19; R. S. Joh. Par., Poultney, Vt., 1919-21; R. S. Jas. Par., Oneonta, N. Y., 1921-25.
- DENNIS, Benjamin** (W. T.), 318 Harrison St., Richmond, Va.—Retired—V. T. S., 1883. D—1883, Bp. Whittle, P—1884, Bp. Randolph. F. R. Meade Mem. Ch., Manchester, Va.; Pulaski Par., Tazewell Co., Alabama; R. Ch. Advent, Brownsville, Tex.*
- DENNIS, Jesse Herbert** (C.), 3543 Leland Ave., Chicago, Ill.—R. Ho. Apos. Ch., Albany Park, Chicago—. N. W. Coll.; W. T. S. D—1898, P—

- 1898, Bp. McLaren. F. Cathd., Chicago, 1898-99; S. Paul Ch., Savannah, Ill., 1899-1901; S. Joh. Ch., Naperville, Ill.; Ch. Redeem. Elgin, Ill.; S. Jas. Ch., Meeker; R. S. Paul Ch., Salt Lake City, Utah. Dep. Gen. Conv., 1911.*
- DENNIS, John** (W. N. Y.), Honeoye Falls, N. Y.—In-C. S. John's.—*
- DENNIS, Peter M.** (Ala.), 212 Gordon Drive, Decatur, Ala.—In-C. S. John's Ch., 1928.— Du Bose Training Sch. D—Oct., 1928, Bp. McDowell.
- DENNISON, G. Herbert** (Pa.), Rector St. Roxborough, Phila., Pa.—Supply Work, 1928.—Un. Pa., B.A., 1890, M.A., 1893; G. T. S., 1893. D—1893, Bp. Whitaker. P—1894, Bp. Scarborough. F. Asst. Lambertville, N. J., 1893-95; Assoc. Mssy., Trenton, N. J., 1895-96; Asst. S. Luke Ch., Germantown, Pa., 1896-99; R. S. Mark, Tarrytown, N. Y., 1899-1904; Asst. Hackensack, N. J., 1904-10; Asst. S. Luke Ch., Germantown, Pa., 1910-20; R. S. Luke's Ch., Newtown, Pa., 1920-26; Asst. S. Mark's, Phila., Pa., 1926-28.
- DENSLOW, Herbert McKemer** (Ind.), 175 Ninth Ave., N. Y. C.—Prof. Emer. Past. Theol., G. T. S., 1902.— b. Lynn, Mass., Aug. 20, 1852; s. Dwight Bennett Denslow and Loise Atkinson (Staple). Ya., B.A., 1873; Berk., 1878. D—1878, P—1879, Bp. John Williams. m. Anna Mary Olmsted, New Haven, June 28, 1877. F. R. Gr. Ch., New Haven, Conn., 1878-82; Rutland, Vt., 1882-85; Seneca Falls, N. Y., 1885-93; R. and Chapl. Ken. Coll.; Instr. Litur., Gambier, O., 1893-96; R. Muncie, Ind., 1896-1901; S. Joh. Ch., Lafayette, Ind., 1901-02; Stndg. Com., Indianapolis, Ind., 1898-1902; Exam. Chapl. Vt., 1880-82; Indianapolis, Ind., 1897; Dep. Gen. Conv., Indianapolis, Ind., 1901.
- DENT, William B.**, Tracy's Landing, Md.—In-C. S. Jas. Par.— F. R. All Faith Ch., Mechanicsville, Md.—*
- DENYS, Frederiek Ward** (Md.), 1733 I St. N. W., Washington, D. C.—Non-Par.— Harv.; Berk. Div. Sch. D—1881, Bp. Paddock, P—1882, Bp. Spalding. F. Asst. S. Matt. Ch., S. Boston, Mass., 1881; Mssy. Colo., 1882-83; Florence, Italy, 1883-89; Piermont, N. Y., 1890-99; R. S. Mary Ch., Roland Ave., and S. Dav. Ch., Roland Park, Baltimore, Md., 1899. Author: "Lombroso's Theory of Crime" (1896); "Five Years in a Country Parish" (1895); "Our Chaplaincies in Europe" (1895); "The Catholicity of the Church" (1898); "One Summer in the Vale of Kashmir" (1916).
- DE OVIES, Raimundo** (At.), 1165 St. Charles Place N. E., Atlanta, Ga.—Dean S. Philip's Cathd., Jan., 1929.— b. Liverpool, Eng., Jan. 8, 1877; s. Julian Segundo de Oles and Eleanor (Cassidy). Boston Latin Sch., Un. So.; Theol. Sem., Sewanee, Tenn. D—1902, Bp. Barnwell, P—1903, Bp. Beckwith. m. Elizabeth Eggleston DuBose, June 18, 1902. F. R. Gr. Ch., Sheffield, Ala., 1903; S. Joh. Ch., Ensley, Ala., 1904; S. Andr. Ch., Birmingham, Ala., 1904-12; R. S. Paul Ch., Greensboro, Ala., 1912; R. Trin. Ch., Clarksville, Tenn., 1914-19; R. Trin. Ch., Galveston, Tex., 1919-27; Chapl. Un. So., Sewanee, Tenn., 1927-29.
- DE PRIEST, Roy Ellicott** (O.), Historic St. John's, Church Ave. and West 26th St., Cleveland, O.—R. S. John's Ch., Cleveland's oldest Ch., Nov., 1926.— b. Cleveland, O., June 13, 1893; s. John Samuel De Priest and Addie Katherine (Ellicott). Ken.; Adelbert Coll.; West. Reserve Un., A.B.; Bex., 1919. D—1919, P—1920, Bp. Leonard. F. R. S. Andr. Ch., Barberton, O., 1919-21; Cur. Trin. Cathd., Newark, N. J., 1922; Dean's Asst. Trin. Cathd., Cleveland, O., 1922-23; P—in-C. Gr. Ch., and Asst. S. Paul Ch., Cleveland, O., 1923-24; Asst. Gr. and S. Peter's Ch., Baltimore, Md., 1924-26.
- DERBY, Aubrey Henry** (N'k), No. Wantage Ave., Hamburg, N. J.—R. Ch. Gd. Shpd., 1925.— s. Henry Derby and Ellen Eliza (Auster). Trin., B.A., 1901, Metaphy. and Gk. Pr.; G. T. S., B.D., 1904. D—1904, P—1905, Bp. Lines. m. Elizabeth Mayo Dodge, Jan. 26, 1911. F. Asst. All SS. Ch., Brooklyn, N. Y., 1904; Asst. Gr. Ch., Brooklyn, 1905-06. R. All SS. Ch., Leonia, N. J., 1907-25. Author: "Canoeing Down the Conn." (Forest and Stream, 1908); "Ruth" (A Motion Picture produced by Edison Co.).
- DERN, W. B.** (Lex.)—Non-Par.—F. R. S. Andr. Ch., Fort Thomas, Ky.*
- DERR, Morris William** (W.), Bladensburg, Md.—R. S. Luke Ch., June, 1928.— b. Emaus, Pa., Sept. 23, 1896; s. Emanuel and Elizabeth Derr. Nash. Prep. Sch.; Rac. Coll.; Wm. & M. Coll., B.A.; V. T. S. (2 yrs.); Phil. Div. Sch., S. T. B., 1925. D—June, 1925, Bp. E. Talbot, P—Dec., 1925, Bp. E. H. Coley. m. Mary B. Beatty, June, 1925, F. R. S. Jas., Theresa, and S. Peter's, Redwood, N. Y., 1925-28.
- DES JARDINS, Wesley Herbert** (N'k), Rochelle Park, N. J.—Vic. S. George's, Passaic, Nov., 1926.— and S. Peter's, Rochelle Park, S. Martin's, Maywood, Oct., 1929.— b. Port Crescent, Mich., Aug. 4, 1878; s. Zechariah and Marie Des Jardins. Prep., Kalamazoo; Kalamazoo Coll., A.B., 1908; Newton Sem., B.D., 1911. D—1927, P—1928, Bp. Stearly. m. Myrtle G. Allen, Nov. 14, 1911.
- DESLANDES, Euclides** (S. Brazil), Caixa 763, Rio de Janeiro, Brazil.—R. S. Paul's Ch., and National Chapl. Evangelical Boy Scouts of Brazil, 1928.— D—, P—, Apr., 1928, Bp. W. M. M. Thomas.*
- DEUEL, Charles Ephraim** (L. A.), 1600 Olive St., Santa Barbara, Cal.—R. Trin. Ch., Santa Barbara, 1914.— b. Wisconsin, April 11, 1864; s. Jacob Bockee Deuel and Hannah (Scott). Tr. Coll., A.B., 1887, A.M., 1891; Un. Idaho, D.D.; G. T. S., 1890; Oxon., 1890-91. D—1890, Bp. H. C. Potter, P—1891, Bp. Talbot. m. Katherine Isbester Weills, N. Y. C., Sept. 18, 1894. F. Buffalo, Wyo.; Cheyenne, Wyo., 1892; Dean S. Mich. Cathd., Boise, Idaho, 1893-1903; R. Ch. Atone, Chicago, Ill., 1903-14. Del. Gen. Conv., 1898-1919.
- DE VENISH, Oliver Wesley** (Md.), 816 No. Eutaw St., Baltimore, Md.—In-C. S. Kath. Chap., 1914.— b. Church Hill, Md.; s. John Wesley De Venish and Editha Matilda (Benton). Wes. Inst., Dover, Del. Joh. Hop., B.S. D—1905, P—1906, Bp. Adams.
- DE VRIES, John Hendrik** (Ma.), 35 Riverside Place, Walpole, Mass.—R. Ch. Epiph., 1922.— b. Amsterdam, Netherlands, Europe, May 8, 1859; s. Hendrik de Vries and Wilhelmina L. (Diephuyzen). Rut., 1881, D.D., 1939, A.M., 1884; New Brunswick Theol. Sem., 1888. D—1906, Bp. Brewster, P—1906, Bp. Greer. m. Mary Yale Clarke, June 6, 1894. F. R. Gr. Ch., Saybrook, 1907; R. Trin. Ch., Canton, Mass., 1915-22. Translator of Dr. A. Kuyper's Encyclopedia of Sacred Theology (Chas. Scribner's Sons, New York), "To Be Near Unto God" (Wm. E. B Erdmans Pub. Co., Grand Rapids, Mich.); Second Edition, Macmillan Co., N. Y., and Erdmans Pub. Co., Grand Rapids, Mich., 1925; "His Decease at Jerusalem." Meditations by Dr. A. Kuyper on the Passion and Death of Our Lord (1923, Wm. B. Erdmans Pub. Co., Grand Rapids, Mich.); "Keep Thy Solemn Feasts," Meditations by Dr. A. Kuyper on Christmas, Easter, Ascension, Pentecost, Old and New Year (1928, Wm. B. Erdmans Pub. Co., Grand Rapids, Mich.). Sermons and Essays.
- DE VRIES, William Levering** (W.), 3515 Woodley Rd. N. W., Washington, D. C.—Chancellor Washington Cathd., 1921.— b. Baltimore, Md.; s. William Rogers De Vries and Mary Clement (Crane). Joh. Hop. Un., A.B., 1888, Ph.D., 1892, Fellow, 1890; G. T. S., 1894, B.D., 1898; S. Joh., Annapolis, D.D., 1920; Geo. Wash. Un., 1921. D—1894, P—1894, Bp. Paret. F. R. S. Mark Ch., Wash., D. C., 1896-1911; Mssy. S. Alb. and Gd. Shpd. Chs., Howard Co., Md., 1894-96; Priv. Chapl. Bp. Satterlee, 1896-1908; Res. Can. Wash. Cathd., Washington, D. C., 1911-21; Pres. Dio. Bd.; Exam. Chapl.; Mem. Prov. Bd. Rel. Educ.; Chrmn. Prov. Bd. Exam. Chaps.; Vice-Pres. Cmssn. on Ministry, 1929. Author: "Ethiopia, a Rhetorical Study"; "The Foundation Stone Book, Washington Cathedral"; "The University Ode," Johns Hopkins University; "The Pilgrim Song of Alpha Beta Phi."
- DEWART, William Herbert** (Ma.), 5 Arlington St., Boston, Mass.—R. Emer. Old North Ch.,

- Boston, Jan., 1927— b. Norwood, Can. Ken, B.A., 1887; Cambridge, B.D., 1893; Ken, L. H. D., 1918. m. Elizabeth H. Russell, 1899. F. R. Chr. Ch., Hyde Park, Boston, 1893; R. Chr. Ch. (Old North Ch.), Boston, 1914-27.
- DEW-BRITAIN, James Herbert** (Ia.), 607 Ave. E. Fort Madison, Iowa.—R. S. Luke's Ch., 1925— b. Great Britain, Nov. 21, 1875; s. James Thomas Bartholomew Britain and Sarah Caroline (Woodcock). D—1912, P—1913, Bp. Fawcett. m. Mabel Isabella Perrier, Fulborough, Sussex, Eng., July 28, 1900. Secy. Syn., Dio. Quincy, Ill., 1914-21; P-in-C. S. Jas. Ch., Griggsville, Ill., 1912-17; R. S. Jude's Ch., Tiskilwa, and P-in-C. S. John Ch., Henry, S. Mark's Ch., Chillicothe, Redeem. Ch., Princeton, Ill., 1917-20; Chapl. S. Mary's Sch., Knoxville, Ill., 1920-21; P-in-C. S. Andr. Ch., Waverly, Ia., 1921-25; Dep. Gen. Conv., 1919.
- DEWEES, Theodore John**, 187 Washington St., Binghamton, N. Y.—R. Chr. Ch., Binghamton, 1914— b. Pottsville, Pa., Dec. 12, 1883; s. Theodore S. Dewees and Ardelia Louisa (Fiske). G. T. S., 1912. D—1912, P—1913, Bp. Talbot. m. Frances Ione Brush, Susquehanna, Pa., June 8, 1916. F. Chr. Ch., Susquehanna, Pa., 1912-14; Dean Third Mssy. Dist., Dio. C. N. Y., 1923-27.
- DEWHURST, Thomas** (Minn.), 215 N. 4th St., Stillwater, Minn.—R. Asc. Ch., 1922— b. Blackburn, Lancashire, Eng., March 21, 1879; s. Richard Dewhurst and Catherine (Aspinal). Pub. and Higher Gr. Sch., Blackburn, Eng.; Stepney Coll., Eng.; S. Joh. Coll., Winnipeg, Man.; A.Th., 1913. D—1913, P—1914, Bp. Rupert's Land. m. Alice Kirk, 1905. F. Prin. Irene Tr. Sch., and Lay Mssy., Ft. Vermillion, Peace River, 1908; Mssy-in-C. Sioux Indians, Owjoui Reserve, Dio. Rupert's Land, 1913; R. S. Luke's Ch., Emerson, Man., 1915; Engaged in Reconstruction Wk. under Y. M. C. A. in S. France, 1919; R. S. Geo. Ch., Bismarck, N. D., 1920; Exam. Chapl. to Bp. N. D., 1921; Mem. Joint Dioc. Lesson Bd., 1922; Mem. Bishop and Directorate, Dio. Minn., 1926—*
- DE WITT, Alexander Renshaw** (Har.), Muncy, Pa.—Non-Par.— Un. Pa., LL.B., 1887, LL.M., 1889; Phil. Div. Sch., 1893. D—1893, P—1894, Bp. Whitaker. F. R. S. Jas. Ch., Muncy, and S. Jas. Ch., Exchange, Pa.; Exam. Chapl.*
- DE WITT, William Andrew**, 143 Tunnel Road, Berkeley, Cal.—Mssy. at large and Vice-Pres. Burnham Chemical Co., 433 California St., San Francisco, Cal., 1919— b. N. Y. C., Jan. 17, 1884; s. Cornelius J. DeWitt and Margaret Elizabeth (Kelty). Conn. Milt. Acad.; Philip's Acad., Andover, Mass.; Yale, B.A.; Yale Div. Sch.; E. T. S. D—1913, P—1914, Bp. Brewster. m. Harriet Day Stringham, Jan. 6, 1914. F. R. S. John's Ch., Ross, Cal., 1913-17; Cmssnd. 2nd Lieut. Inf., U. S. Army, Aug., 1917; Cmssnd. 1st Lieut. Inf., U. S. Army, Dec., 1917; served with 13th Div. U. S. A., until Feb., 1919; Asst. Camp Adjt., Camp Lewis, until Sept., 1919.
- DE WITT, William Converse, S.T.D.** (C.), 225 State St., Pasadena, Cal.—Dean Emer. West. Theol. Sem., 1928— b. Tiskilwa, Ill., Oct. 31, 1860; s. Elijah Dewese DeWitt and Fannie Amelia (Perkins). Rac. Coll., B.A., 1883, M.A., 1887; G. T. S., 1883-84; W. T. S., 1885-86. D—1886, P—1887, Bp. McLaren. m. Martha L. Cossitt, LaGrange, Ill., July 20, 1886. F. R. Gr. Ch., Freeport, Ill., 1886-88; R. S. Andr. Ch., Chicago, Ill., 1889-1905; Dean, W. T. S., 1905-28; Pres. W. T. S., 1924-28. Dep. Gen. Conv., 1901, 10, 16. Author: "Manual for Instruction of Confirmation Classes"; "Decently and in Order" (Morehouse Pub. Co.).
- DE WOLFE, James Pernette** (W. Mo.), 424 W. 67 Terrace, Kansas City, Mo.—R. S. Andr. Ch., 1923— b. Kansas City, Kan., Apr. 7, 1895; s. George Edward De Wolfe and Carrie Evangelina (Gilges). Ken., 1913-17; Bex., 1917-19; S. John's, B.A., D—1919, Bp. Leonard, P—1919, Bp. Wise. m. Elizabeth Spitzer Owen, June 28, 1916. F. R. S. Pet. Ch., Pittsburg, Kan., 1919-23.
- DEXTER, Anthony Hamilton** (L. A.), 1122 Milan Ave., So. Pasadena, Cal.—Asst. Chapl. City Mssn. Soc., Los Angeles, Aug., 1928— b. Paw-
- tucket, R. I., May 1, 1881; s. Samuel Francis Dexter and Anna Frances (Wheaton). Pub. Grammar and H. Sch., Pawtucket; Br. Un., A.B., 1902. D—1921, Bp. Wm. B. Stevens, P—1924, Bp. J. H. Johnson. m. Helen Lesch, 1912. F. P-in-C. S. Sim. Mssn., San Fernando, S. Alban Mssn., Owensmouth, and S. Paul Mssn., Lancaster, Cal., 1921-28.
- DEXTER, Henry Aaron**, Briarcliff, Westchester Co., N. Y.—R. All SS. Ch., Briarcliff, N. Y., 1915— b. Elmira, N. Y., May 8, 1861; s. John Milton Dexter and Mary Cynthia (Billings). Harv.; Oxon., 1891-93; G. T. S., 1900. D—1895, Bp. Baker, P—1900, Bp. Littlejohn. F. R. Amer. Ch., Munich, Germany, 1902; Asst. Min. S. Jas. Ch., Chicago, Ill., 1903-06; Asst. Min. Gr. Ch., Orange, N. J., 1907-11.*
- DEXTER, Smith Owen** (Ma.), 17 Elm St., Concord, Mass.—R. Trin. Ch., Concord, 1907—; also R. S. Anne's Ch., Lincoln, 1923— b. Nayatt, R. I., July 19, 1872; s. Lewis Dexter and Ellen Smith (Owen). Harv., B.A., 1898; E. T. S., Cambridge, B.D., 1901. D—1901, P—1902, Bp. Lawrence. m. Helen Denison, New Bedford, Mass., July 24, 1902. F. Asst. Min. Gr. Ch., New Bedford, Mass., 1901-02; Min. Gr. Ch., Dayton, Wash., 1902-04; Asst. Min. Chr. Ch., Germantown, Pa., 1905-07. Soc. Serv. Cmssn., Dio. Mass., 1913-17.
- DEYO, George Nelson**, Washington Ave. and 181st St., N. Y. C.—R. Ch. Advo., N. Y. C., 1906— b. Highland, N. Y.; s. John C. Deyo and Jane (Atkins). S. Stph. Coll.; Sea; Leland Stanford, Jr., Un.; Ch. Div. Sch. Pac., 1895. D—1893, Bp. A. Leonard, P—1895, Bp. Nichols. m. (1) Emily Noble, N. Y., 1908; (2) Helene T. Hough, N. Y., 1915. F. Prin. S. Mark Acad., Salt Lake, 1892; Mssy. S. Pet. Mssn. Coronado, Cal., 1893; R. S. Luke Ch., Los Gatos, Cal., 1896; Cur. Calv. Par., N. Y., 1898; Cur. S. Aug. Chap., Trin. Par., N. Y., 1901; Chapl. Home for Incurables, N. Y. C., 1916-27.
- DIAZ, R. J.** (Mex.), San Martin, Jalisco, Mexico.—In-C. S. Martin's Mssn.— b. Tlajomuleo, Sept. 8, 1884; s. Rufino Diaz and Emilia Diaz, Ninguna Sch.; A. la del Seminario de L' (Theol.), Andre's Jalisco. D—1917, Bp. Aves. F. Mssy. Jalisco, Mex.*
- DICK, James McDowell** (S. W. Va.), Box 813, Pulaski, Va.—R. Chr. Ch., Dec., 1928— b. Sumter, S. C., Aug. 19, 1899; s. James McDowell Dick and Margaret (Fraser) Dick. H. Sch., Sumter; Presbyterian Coll., S. C., A.B., 1922; Sewanee, B.D., 1926. D—1926, P—1927, Bp. Guerry.
- DICKEY, George Vernon** (N. Y.), 5040 Sherrin Place N. W., Washington, D. C.—Non-Par.— D— and P—1907, Bp. Burgess. F. R. S. Geo. Ch., Newport, R. I.; S. Jas. Ch., N. Y. C.*
- DICKINS, Curtis Hoyt**, Newburgh, N. Y.—R. S. George's Ch., Sept., 1929— b. Brookfield, Conn., July 24, 1865; s. Samuel Francis and Kathryn (Elwood) Dickins, both deceased. Tufts Coll., D.D., 1928; Tufts Theol. Sem.; Studied under Bp. Niles. D—1904, P—1905, Bp. Niles. m. Olive Springer Cochrane, July 17, 1894. F. Chapl. in U. S. Navy, thirty-one yrs., retiring as Dean of Chaplains Corps, and Chief of Chaplains of the Navy, July, 1929.
- DICKINSON, George Codwise** (A.), Syracuse, N. Y.—Non-Par.— Ohio St. Un., A.B., 1901; Bex., 1908. D—1908, P—1909, Bp. Vincent. F. S. Pil. Ch., Cincinnati, O., 1908-09; R. Ascen. Ch., Wyoming, O., 1909-10; R. S. Jas. Ch., Oneota, N. Y., 1910-19; R. S. Sacra. Ch., Landing-on-Lake George, N. Y.*
- DICKINSON, Hugh Wentworth** (Nk), Main and Rector Sts., Millburn, N. J.—R. S. Sph. Ch., 1922— b. St. Kitts, British West Indies, Nov. 20, 1888; s. Richard Samuel Dickinson and Alice Thomas (Manchester). De Witte Clinton H., N. Y.; Un. of Toronto, Canada, B.A.; Wycliffe Coll., Toronto, 1918. D—1918, Bp. Stearly, P—1919, Bp. Lines. m. Louise Margaret Helfst, Nov. 17, 1916. F. M-in-C. Chr. Ch., Wortendyke, and All SS. Mssn., Glenrock, N. J., 1918-22.
- DICKINSON, John Hallowell** (Be.), The Rectory, Hazelton, Pa.—R. S. Pet. Ch., Oct., 1924— b.

- U. S. A., 1870; s. Hallowell Dickinson, U. S. N., and Julia Walpole (Buckley). Wm. and Mary, 1896; V. T. S., 1897. D—1898, P—1899, Bp. Randolph. m. Clara Louise Williamson, 1891. F. Lower Suffolk, Va., 1897-1901; So. Farnham, Tappanhancock, S. Joh. and S. Paul Chs., Essex, Va., 1901-02; Ch. Ho. Comf., Richmond, Va., 1902-11; R. S. Sph. Ch., Goldsborough, N. C., 1911-15; Jackson River Par., 1915-16; Trin. Ch., Pocatello, Idaho, 1916-18; Chapl. A. E. F., 1918; R. S. Barnabas, Reading, Pa., 1919-24.
- DICKINSON, W. F. (E.)**, Hillsboro, Md.—Non-Par.—, F. R. S. Joh. Par., Hillsboro, Md.; R. S. Paul Par., Fairlee, Kent Co., Md.*
- DIEHL, Frederick (S. V.)**, 401 High St., Farmville, Va.—R. S. Joh. Meml. Ch., 1915—. b. Gettysburg, Pa., Apr. 9, 1875; s. Jas. Frederick Diehl and Arabella (Pomeroy). Dick. Coll., A.B., 1897, A.M., 1900; Prin., 1900; Hamp. Sidney Coll., D.D., 1924. D—1911, P—1912, Bp. Darlington. m. Ollie Mary Keady, Gettysburg, Pa., Feb. 20, 1901. F. S. Paul Ch., Wellsboro, Pa., 1912-15.*
- DINST, George Elias (C.)**, 374 Maple Ave., Aurora, Ill.—Non-Par.—, b. Hamilton Co., Ind., Mar. 8, 1858; s. John Henry and Henrietta Wilhelmna (Goetz). Union Bibl. Inst., 1883; M.D., Nat. Medical, Chicago. D—1903, P—1904, Bp. Anderson. m. Clara Jane Bowman, Mar. 26, 1885. F. S. Joh. Ch., Naperville, Ill., 1903-08. Gives entire time to practice of medicine.
- DIETRICH, William John, Jr. (L. I.)**, 9 Carlton Ave., Port Washington, N. Y.—R. S. Sph. Ch., Feb., 1926—. b. New Brunswick, N. J., June 26, 1896; s. William John Dietrich and Katherine (Homes). S. Paul's Sch., Garden City, N. Y.; Hob., A.B.; G. T. S. D—1923, P—1924, Bp. Burgess. m. Helen Elizabeth Justrich, Oct. 12, 1926. F. Gd. Shpd. Ch., Brooklyn, N. Y.
- DIGGLES, James W. (Conn.)**, Bantam, Conn.—R. S. Paul Ch., Bantam, and R. Trin. Ch., Milton, Conn., 1923—. b. Vineland, N. J.; s. James Diggles and Grace (Edmondson). Un. Pa., A.B., 1890, B.D., 1893, M.A., 1913; G. T. S., 1893. D—1893, Bp. Whitaker, P—1893, Bp. Littlejohn. m. Gertrude Shutt, N. Y. F. Mssy. L. I., 1893-94; S. Paul Ch., Patchogue, L. I., 1894-01; Chr. Ch., Williamsport, 1901-03; Chr. Ch., Berwick, Pa., 1903-04; S. Joh. Ch., Marietta, Pa., 1904-06; S. Paul Ch., Bloomsburg, Pa., 1906-12; R. S. Mark Ch., Johnstown, Pa., 1912-23. Stndg. Com., Dio. Harrisburg, Pa., 1909-12; Exam. Chapl., Dio. Harrisburg, Pa., 1910-12.
- DIGGS, Benjamin Evans (F. L.)**, Macomb, Ill.—Retired—. D—1901, P—1902, Bp. Johnston. F. R. S. Jude Ch., Monroe City, Mo.; R. Gr. Ch., Galesburg, Ill.; R. S. Paul Ch., Benicia, Cal.; R. S. Paul Ch., Bakersfield, Cal.; Gen. Mssy. South of Platte, Neb.; P-in-C. Mssn. Sault Ste. Marie Line, Dio. F. L.*
- DIGGS, Robert Russell (La.)**, 114 Jefferson St., New Iberia, La.—R. Ch. Epiph., New Iberia, La.—, D—1898, Bp. Johnston, P—1899, Bp. Brooks.*
- DILLER, Howard W. (Be.)**, 901 Mahantongo St., Pottsville, Pa.—R. Trin. Ch., 1903—. b. Lancaster, Pa., Aug. 26, 1875; s. Harry Alonzo Diller and Kate Susan McCleary (Keller). Franklin and Marshall Coll., A.B., 1895; G. T. S., 1898. D—1898, P—1899, Bp. Talbot. m. Susan Kline, Manheim, Pa., 1903. F. R. Trin. Ch., Renovo, Pa., 1898-1902; Pres. Dioc. Ed. Rel. Educ., 1915; Stndg. Com., 1911-17; Del. Gen. Conv., 1913, 16, 19, 22, 25, 28. Exec. Officer Bd. Rel. Educ. Prov. Wash., 1914-26. Dean Convo. Reading, 1920; Mem. Dioc. Coun., 1920.
- DIMMICK, Arthur Bryant (S. F.)**, 415 Duval St., Key West, Fla.—R. S. Paul's Ch., Nov., 1927—. b. Barbados, British West Indies, Jan. 22, 1892; s. Edward Augustus Dimmick and Josephine Maria (Dodge). H. Sch., Newburyport, Mass.; S. Sph. Coll., B.A.; Nash., 1920. D—1919, Bp. Weller, P—1920, Bp. Webb. F. D-in-C. S. Peter's, West Allis, Wis., 1919-1920; R. S. Peter's, West Allis, Wis., May, 1920-Sept. 1920; P-in-C. S. Edmund's, Milwaukee, Wis., 1920-21; P-in-C. Gr. Ch., Menomonee, Wis., 1921-22; Cur. S. Stephen's, Providence, R. I., 1922-27.
- DIMON, Jay Johnson (W.)**, 1827 Park Road, Washington, D. C.—R. S. Andr. Ch., Washington, 1910—. b. Sandusky, O., Mar. 10, 1876; s. Charles Dimon and Ada Mary (Johnson). Ken. Coll., B.A., 1898, D.D., 1924; Bex., 1901. D—1901, P—1902, Bp. Leonard. m. Harriet Atwater, Cleveland, O. F. R. S. Paul Ch., Bellevue, O., 1901-03; R. Gr. Ch., Mansfield, O., 1903-10. Mem. Beta Theta Pi and Phi Beta Kappa. Pres. Wash. Dioc. Conv., 1923; Pres. Pastors' Federation of Washington, 1923.
- DI SANO, Carmelo (N. Y.)**, 78 Jewett Ave., Port Richmond, N. Y. C.—R. The Most Holy Redeemer, Prince of Peace and P-in-C. Gr. Chapel, E. 11th St., N. Y. C.—, b. Castiglione, Italy, Feb. 3, 1875; s. Guisepe and Rosaria Di Sano. Seminarium Aciensio Episcopalis, Acireale, Italy; Gregorian, Rome, Italy. D—1897, Abp. of R. C. Church, Naples, Italy; P—1907, Bp. Greer, S. Ambrose, N. Y. C. m. Marie Levato, Feb. 3, 1909.
- DI SANO, Lorenzo (N. Y.)**, 729 Cranford Ave., Wakefield, N. Y.—P-in-C. S. Mary Mssn. (Italian), 1927—. b. Italy, Aug. 22, 1889; s. Guisepe Di Sano and Rosaria (De Certo). Colomb.; Manhattan Coll.; Nash. D—May, 1915, P—June, 1916, Bp. Weller.
- DITCHBURN, Joseph Seymour (M.)**, 14603 Outer Drive, Brightmore, Detroit, Mich.—R. S. Jas. Ch., 1925—. b. Rosseau, Ont., Can., Jan. 9, 1891; s. William Ditchburn and Sarah Jane (Stoneman). Ontario Pub. Sch.; Gravenhurst High Sch.; Toronto Un. B.A., 1912; Trin. Un., Toronto. D—1921, Bp. Toronto; P—1923, Bp. Sessums. m. Marian Wynne Coate, 1919. F. Cur. S. Paul Ch., New Orleans, La., 1921-25.
- DIX, PERCY Rigden (Ark.)**, Box 182, Latrobe, Pa.—Non-Par.—, (Temp. Work anytime—Instruction in Classics, Mathematics, Music.) b. Eng., 1854. D—1906, P—1909, Bp. Johnston. F. West, Tex. Dio., 3 yrs.; Dio. Pittsburgh, 3 yrs.; Dio. Albany, 6 mos.; with Bp. Harrisburg, 3 yrs.; R. Chr. Ch., Milton, Pa., 1915-18; Latrobe, Pa., 1918-19; Cur. Ch. Gd. Shpd., Rocky Mount, N. C.—.
- DIXON, Humphrey Campbell (C.)**, Antioch, Ill.—L. Reader, 1926. D-in-C. 1927, P-in-C. S. Ignatius, Antioch and S. Andrew's, Gray Lake, June, 1928—. b. Edinburgh, Scotland, June 18, 1903; s. Humphrey Campbell Dixon (deceased) and Catherine Earle (Walker). H. Sch., Hyde Park, Chicago, 1922; Un. Chicago, Ph.D., 1925; Div. Sch., Un. Chicago, 1927. D—May, 1927, P—June, 1928, Bp. Griswold. F. Field Secy. Brotherhood St. Andrew, 1922-26.
- DIXON, John Henry Sydney (W. T.)**, Kenedy, Tex.—R. S. Phillips Ch., 1928—. b. Sydney, Australia; s. John Dixon and Fanny (Dixon). Dorchester and Trin. Coll., Eng. D—1907, P. 1910, Bp. Sessums. m. Dona Smith, F. R. Chr. Ch., Bastrop, and S. Andr. Ch., Mer Rouge, La., 1907; R. Chr. Meml. Ch., Mansfield, La., 1911; R. S. Paul Ch., Orange, Tex., 1919; R. Gr. Ch., Georgetown, 1919-20; R. Ch. Adv., Brownsville, Tex., 1920; R. Ch. Ho. Commun., Yoakum, Tex.
- DIXON, Joseph Jacob (Eau C.)**, Chippewa Falls, Wis.—R. Chr. Ch., Sept., 1926—. b. Chippewa Falls, Wis., July 28, 1886; s. Walter Daniel Dixon and Ernestine Marie Jeanette (Mursy). Mil. Pub. Sch.; Nash., 1912. D—1911, P—1912, Bp. Webb. m. Joan Kelley, 1912. F. R. Ho. Trin. Ch., Callaway, Neb. Rural Dean of Alliance, Neb., 1919-23. R. Dean The Big Horn Deanery, 1923-24. R. S. Barth. Ch., Bemidji, Minn., 1924-26.
- DIXON, Sidney Harry (N. Y.)**, 60 Market St., Poughkeepsie, N. Y.—Institutional Chapl., Dutchess Archdeaconry, Feb., 1927—. b. Eng., July 11, 1877; s. Henry Hannas Dixon and Sarah (Davies). Trin. Sch., N. Y. C., 1896; Colomb., B.A., 1900, M.A., 1902; Teachers Coll., B. Diplm. in Educa., 1902; Berk., 1906, B.D., 1907. D—1906, P—1907, Bp. of Conn. m. Matilda E. M. Deacon, N. Y. C., June 28, 1911. F. Lay Asst. Chr. Ch., Watertown and All SS. Ch., Oakville, Conn., 1902-03; In-C. Chr. Ch., Bethlehem, Conn., 1903-07; Cur. S. Paul Ch., Newark, N. J., 1907-08; Cur. S. Aug. Chapl., Trin. Par., N. Y. C., 1908-10; P-in-C. Ho. Trin. Ch., South River, N. J., 1911-20; R. Holy Cross, Perth Amboy, N. J., 1912-20; R. Trin. Ch., Elk-

- ton (Easton) Md., 1920-23; R. S. Mary's Charleoi (Pittsburgh), 1923-26.
- DIXON, William James** (Ariz.), Yuma, Ariz.—Vic. S. Paul Ch., 1922—Can. Trin. Cathd., Phoenix, Ariz., 1922— b. Greenbush, Ont., Can.; s. George Dixon and Jane (McCullough), Camb. A.B., 1890; Harv., A.M., 1902; E. T. S., B.D., 1901; Harv. Div. Sch., B.D., 1909. D—1901, P—1902, Bp. Lawrence. m. Laura Florence Mary Walker, Toronto, Ont., Can., Dec. 23, 1908. F. Min. S. Luke Ch., Fall River, Mass., 1901-05; Vic. Gr. Ch., So. Boston, Mass., 1905-11; R. Gr. Ch., Tucson, Ariz., 1911-22; Lectr. Hist. Greek Philos., Un. Ariz., 1911-12; Mem. Eccl. Court and Cathd. Found.; Mem. Joint Cmssn. on Ch. Architecture of Natl. Ch., 1919—; Chrmn. Exam. Chaps., Field Dept., and Pension Fund, Ariz.; Clerical Dep. Gen. Conv., 1916, 19, 22.*
- DOAN, Edward Slade** (W. M.), P. O. Box 35, Petoskey, Mich.—R. Emman. Ch. and Mssy-in-C. Chr. Ch., Charlevoix and S. John's Ch., Harbor Springs, Oct., 1927— b. East Cleveland, O., Oct. 23, 1870; s. Geo. Doan and Jane Elizabeth (Waring). D—1895, P—1896, Bp. W. A. Leonard. m. Margaret R. Campbell, Sept., 1895. F. R. S. Paul Ch., Bellevue, O., 1895-99; R. Ch. Gd. Shpd., Cleveland, O., 1899-02; P-in-C. S. Andr. Mssn. for colored people, 1900-05; R. S. Thos. Ch., Pt. Clinton, and Ch. Ho. Sac., Catawba, Isl., O., 1905-07; R. Trin. Ch., Troy, O., 1907-09; Archd. Knoxville, Tenn., Convo., 1909; R. S. Jas. Ch., Marietta, Ga., 1910-13; R. S. Geo. Ch., Louisville, Ky., 1913-16; Mssy-in-C. S. Andr. Ch., Roswell, N. M., 1916-19; S. Paul's Ch., Artesia, N. M., 1916-17; and Chapl. N. M. M. Ch., 1917-19; Mssy-in-C. S. Andrew's, Las Cruces, N. M., 1919-27. Author: "If I Were a Layman;" "The Importance of Christianity;" Tracts.
- DOBBIN, Hugh Alexander** (W. N. C.), Legerwood, N. C.—R. Patterson Sch. and In-C. Chapel of Rest— b. Todd, N. C., April 13, 1866; s. Hugh Alexander Dobbin and Margaret (Lippard). A. and E. Coll., Raleigh, N. C. D—1907, P—1909, Bp. Horner. m. Emma Alice Miller, 1889.
- DOBBINS, Joseph Burford** (Okla.), 318 S. Barker St., El Reno, Okla.—P-in-C. Chr. Meml. Ch., Jan., 1929— b. Worcester, Mass., July 31, 1898; s. Joseph Dobbins and Alice (Burford). Leaches Coll., Greeley, Colo. Sea.; S. Joh. Coll., B.A., 1923. D—1923, Bp. Fred Ingle; P—1923, Bp. I. P. Johnson. m. Mary L. Malts, May 14, 1924. F. P-in-C. S. Joh. Mssn., Pueblo, Colo., 1923-24; R. S. Thos. Ch., Norton, Kan., 1924; P-in-C. S. Stph. Ch., Sherman, Tex., 1924-29.
- DOBERSTINE, John Noble** (N. J.), 35 So. 3rd Ave., Highland Park, N. J.—R. All SS. Ch., June, 1926— b. Pa., Aug. 27, 1883; s. Henry Doberstine and Elizabeth (Noble). Un. Pa.; Pa. Div. Sch. D—1910, P—1910, Bp. Talbot. m. Mina Elizabeth Staehle, Feb. 20, 1928. F. R. Banger, 1910; Asst. R. Gr. Ch., Phila., Pa., 1917; R. S. Jas. Ch., Piscatawaytown, N. J., 1921-26.
- DODD, Arthur Cope** (L. A.), Fallbrook, Cal.—P-in-C. S. John's, 1928— b. Madison, Ind., May 17, 1870; s. Thomas La Vincent Dodd and Catherine (Cope). Pac. Theol. Sem., B.D., 1898; Ch. Div. Sch., 1907. D—1906, P—1907, Bp. Nichols. m. Helen R. Allen, St. Paul, Jan. 31, 1914. F. Past. First Cong. Ch., National City, Cal., 1898-1900; Cong. Ch., Rialto, Cal., 1900-04; Asst. R. Chr. Ch., Alameda, Cal., 1907-08; P-in-C. Gr. Mssn., Oceanside, Cal., 1908-10; Asst. All SS. Ch., Pasadena, Cal., 1910-12; Gen. Mssy., Santa Barbara Co., Cal., 1913-19; Non-Par., 1919-23; P-in-C. Trin. Mssn., San Diego, Cal., 1923-25; P-in-C. Gr. Mssn., Oceanside, Cal., 1925-27; P-in-C. Trin. Mssn., Ocean Beach, Cal., 1927-28.
- DODD, Edward Arthur** (Ma.), 34 Oak St., Hyde Park, Mass.—R. Chr. Ch., 1920— Amh., A.B., 1891; Halle, Wittenberg, Ph.D., 1897; Phil. Div. Sch., 1899. D—1899, P—1900, Bp. Coleman. m. Harriette de Witt Allen, 1906. F. Asst. S. Mark Ch., N. Y. City, 1899-1905; Emman. Ch., Boston, Mass., 1905-07; R. S. Joh. Ch., Clifton, S. I., N. Y. City, 1907; Chapl. Base Hosp. No. 116, A. E. F.
- DODD, Neal** (L. A.), 1743 N. New Hampshire Ave., Hollywood, Los Angeles, Cal.—R. Ch. of S. Mary of the Angels, 1898— b. Fort Madison, Ia., Sept. 6, 1879; s. Hyempsal Williams
- Dodd and Ada Mary (Neal). Nash., 1903-04-06-07; G. T. S., 1904-05. D—1907, P—1907, Bp. Webb. m. Lila Elise Weaver, Los Angeles, Cal., Apr. 7, 1915. F. Mssy., Beaver Dam and Fox Lake, Wis., 1907-08; R. Ch. S. Mary-the-Virg., San Francisco, Cal., 1908-09; Chapl. Metropolitan Hosp. and Work House, Blackwell's Is., N. Y. C., 1909-11; Ch. Adv., San Francisco, Cal., 1911-14; R. S. John's Ch., Petaluma, Cal., 1914-18. Alter. Gen. Conv., 1916.
- DODD, Rollin** (N. Y.), 88 St. Nicholas Ave., N. Y. C.—R. All Souls Anthon Memorial Ch., 1929— Whit. Coll., B.S., 1906; G. T. S., 1909; Tchrs. Coll., Columb. Un., A.M., and Master's Diploma in Rel. Educ., 1917. D—1909, P—1910, Bp. J. D. Morrison. m. Jessie H. Beaujon, Ridgefield, N. J., 1914. F. Mssy., Two Harbors, Minn., 1909-10; R. S. James Ch., Ridgefield, N. J., and Chap. of Nativ., Fairview, N. J., 1910-14; R. S. Alb. Ch., Brooklyn, N. Y., 1914-16; Curate Ch. of Transfig. N. Y. C., 1916-17; Cur. S. Agnes Chapel, Trin Par., N. Y. C., 1917-29.
- DODGE, Andrew Orin** (Sp.), 404 W. Mill St., Carbondale, Ill.—P-in-C. S. Andrew's Ch., Apr., 1929— b. Escatawpa, Miss., Oct. 3, 1882; s. Orin Carroll Dodge and Linna (Elder). Pub. Sch., Miss. and Ala.; St. Thomas, Villanova, Pa., B.A.; Collegio International Agostinigo, Rome, Italy. D—1913, P—1914, Rome. Received into Episc. Ch., 1920, Bp. Beecher. m. (1) Ellen Veronica Pritchard, 1920; (2) Kathryn Teresa Eid, 1923. F. Mssy. Dio. Ore., 1923; P-in-C. S. Philip's, Harrisburg, Ill. and Asst. Archd. Dio. Sp.; Mssy. and Rur. Dean, Dio. Spr., 1926-29. Served World War, Chapl. (1st Lieut.), Aug., 1918-Mar., 1920. Captain's Commission, Officers Reserve.
- DODGE, Arthur Camber** (L. A.), 215-a, West Morrison St., Santa Maria, Cal.—Vic. S. Peter's Mssn. Oct., 1928— b. Bridgetown, N. S., Feb. 18, 1889; s. Warnford Dodge and Minnetta E. Dodge. H. Sch., Bridgetown and Santa Monica; Un. So. Cal., A.B., 1922; Ch. Div. Pac., 1922-23; V.T.S., Grad., 1926, B.D. D—Mar., 1924, Bp. J. H. Johnson, P—Oct., 1926, Bp. W. B. Stevens. m. Jeannette Elspeth Anderson, June 7, 1927. F. D-in-C. S. Luke Mssn., La Crescenta, Cal., 1926. Author: "Taps" as sung by Schumann-Heink.
- DODSHON, Joseph Henry** (S. O.), 927 Fifth Ave., N. Y. City.—Non-Par.— L. C. M. London, Eng. Col. of Music, F. G. C. M. (Fellow Guild of Church Musicians), Mus. Doc., London. D—1896, P—1898, Bp. Talbot. m. Carsonette Porter, 1913. F. Mssy. Douglas and Lusk, Wyo.; R. S. Joh. Ch., Grand Haven, Mich.; R. Ch. Gd. Shpd., Allegan, Mich., 1904; Archd. West Mich., 1905-06; Loc. Ten. Cathd. Gibraltar, Spain, 1907; Archd. So. Ohio. Fres. Ch. Temperance Society. Author: Booklets on "The League of Nations," and "Prayers for the Home;" "Does God Answer Our Prayers?"
- DOGGETT, Walton Hall** (Ma.), 154 Maynard Road, Framingham Center, Mass.—R. S. John Ch., and S. Paul Ch., Hopkinton, Mass., 1924— b. Utica, N. Y., Aug. 30, 1867; s. Charles Seymour Doggett and Margaret Bowers (Hall). Un. Wyo., 1893-94; G. T. S., 1895-97; Colmb. Un., 1897-99; Un. Theol. Sem., 1897-99. D—1897, Bp. Capers; P—1899, Bp. Talbot. m. Evelina Porter, Morristown, N. J., June 9, 1898. F. S. Joh. Ch., Broken Bow Neb., 1900-02; S. Luke Ch., Vernon, Cal., 1902-04; Ch. All Ang., Garvanza, Cal., 1902-04; R. Ch. Epiph., Los Angeles, Cal., 1904-07; R. S. Mark Ch., Durango, Colo.; Archd. Dio. W. Colo., 1908-10; Archd. Grand River, Colo., 1910-11; R. S. Pet. Ch., Denver, Colo., 1911-14. Fres. S. S. Com., Dio. Los Angeles, 1904-07; Pres. S. S. Com., Juris. West. Colo., 1908-11; Exam. Chapl., 1908-11; Stndg. Com., 1910-11; Chrmn. Dom. and For. Mssn. Com., Dio. Colo., 1912-14; M-in-C. S. Ann's Ch., North Billerica, S. Luke's Mssn. E. Billerica, and S. Alban Mssn., N. Chelmsford, Mass., 1916-20; R. Ch. Gd. Shpd., Dedham, Mass., 1920-24.
- DOHERTY, Richard Bransby** (N. Y.)—New York City—
- DOHERTY, Richard M.** (Pa.), Gen. Del., Miami, Fla.—Retired—

- DONAGHAY, Percy Lowry** (Del.), S. Anne's Rectory, Middletown, Del.—R. S. Anne Par., 1908—; b. Allegheny City, Pa. U. P. Sem., 1892-93; Park Inst., 1894-96; Nash., B.D., 1897-1900. D—1900, P—1900, Bp. Nicholson. F. R. Ch. Our Sav., Du Bois, Pa., 1901-05; R. S. Mary Ch., Charleroi, Pa., 1905-08. Del. Prov. Syn., Pittsburgh, 1914; Dep. Gen. Conv., 1916, 19; Alt. Dep., 1922, 25, 28. Del. to Syn., Norfolk, Va., Baltimore, Md., Wilmington, Del., Washington, D. C.; Mem. Exec. Coun., Dio. Del.; Mem. Natl. Geog. Soc., 1906; Mem. Theta Chi Frat.; Secy. The Peninsula Summer School, 1918—; 32 deg. Mason. Mem. J. D. L. B., 1917—; Author: "A History of Old St. Anne's Parish;" Newspaper Articles; Contributor to "Motor Travel," and var. Magazines. Pub. Priv. Lectures, "Life of Christ."
- DONALDSON, Thomas** (S. O.), Bexley, Columbus, O.—R. S. Alban's Ch., March, 1928—; b. Elk Ridge, Md., Feb. 9, 1889; s. Frederick Brune Donaldson and Sophie Augusta (Davis). Marston's School; Mt. Vernon Coll. Inst.; G.T.S. D—Feb., 1918, P—Nov., 1919, Bp. Murray. m. Mary Randolph Harrison, June, 1920. F. Vic. Chap. Redemption, Baltimore, Md., 1919-22; R. Chr. Ch., Easton, Md., 1922-26; R. S. Paul's Ch., Chillocothe, O., 1926-28.
- DONEGAN, Horace W. B.** (Md.), Christ Church Study, St. Paul and Chase Sts., Baltimore, Md.—R. Chr. Ch., May, 1929—; S. Stph. Coll.; Oxford; E. T. S., B.D., 1927. D—1927, P—1928, Bp. Slattery. F. Asst. All SS. Ch., Worcester, Mass., 1927-29.
- DONNELL, John Christfield** (L. A.), Orange, Cal.—P-in-C. Trin. Ch., Orange and Laguna Beach, Oct., 1928—; b. Sigourney, Ia., Sept. 16, 1883; s. John Alexander Donnell and Susie (Hogan). H. Sch. Los Angeles; Trin. Sch., N. Y. C.; Hob., B.A., 1910; G. T. S., 1913. D—1913, Bp. Greer; P—1913, Bp. Burch. m. Barbara E. Wiley, Jan. 17, 1916. F. R. S. Thos. Ch., Newark, N. J.; R. Ch. of Redem., Okmulgee, Okla., 1924-28.
- DONOVAN, Herbert Alcorn** (Pa.), St. John's Sch., Cape Mount, Liberia, W. Africa.—Prin. St. John's Sch., Oct., 1923—, and R. S. Geo. Ch. 1926—; b. Philadelphia, Pa., 1896; s. Thomas Jefferson Donovan and Jane Elizabeth (Alcorn). Temple Un.; S. Stph. Coll.; V. T. S. D—1923, Bp. Garland, P—Aug., 1923, Bp. Rhinelander. Del. Gen. Conv., 1925.*
- DOOLITTLE, Edward Burdick** (C. N. Y.), Guilford, N. Y.—Mssy.-in-C. Chr. Ch., Guilford, Sept., 1926—; S. Math. Mssn., Rockdale, N. Y., July, 1928—; S. Andr. Div. Sch. D—1893, P—1895, Bp. Huntington, m. Mrs. Lena I. Norwood, Aug., 1925. F. Mssy. Chr. Ch., Bridge-water, S. Joh. Ch., Clayville, N. Y., Mssy. S. Tim. Ch., Brookfield, 1893-96; S. Matt. Ch., Horsehead, and S. Joh. Ch., Big Flats, N. Y., 1896-98; R. Trin. Ch., Lowville, N. Y., 1898-1906; R. S. Paul Ch., Holland Patent, N. Y., and M-in-C. S. Andr. Ch., Trenton, N. Y., 1906-07; R. S. Joh. Ch., Marcellus, N. Y., 1907-14; R. S. Paul Ch., Brownville, Mssy.-in-C. All SS. Ch., Dexter and Olin Meml. Chap., Glen Park, N. Y., 1914-26.
- DOOMAN, Isaac** (Kyo.), 105 Pinehurst Ave., New York—; b. Oroomiah, Persia, Dec. 22, 1857. G. T. S., 1886. D—1886, C—1887, Bp. H. C. Potter. Mssy. Japan, 1887. Author: "Ancient Religions" (4 Vols. Japanese); "Japan, Its History, Civilization" "Omara Khayyam in English Rhyme;" "A Missionary's Life in the Land of the Gods" (Richard Badger, Boston, 1914); "A Map of Life, a Broad Survey of the Realm of Human Knowledge Here and Hereafter."*
- DORLEANS, Louis, J. F.** (Haiti), Port au Prince, Haiti—Asst. Holy Trinity.*
- DORRANCE, Samuel Martin** (L. I.), 131 Clinton St., Brooklyn, N. Y.—R. S. Ann's Ch., Oct., 1926—; b. Providence, R. I., 1882; s. Samuel Richmond Dorrance and Alice (Richmond). Harv. A. B., 1905; E. T. S., B.D., 1908. D—1908, Bp. McVickar; P—1908, Bp. Scadding, m. Sarah Weed, Flushing, L. I., 1915. F. Mssy.-in-C. Trin. Ch., Ashland, Ore., 1908-11; R. S. Geo. Ch., Central Falls, R. I., 1911-17; Chapl. Jefferson Barracks, Mo., Jan., 1918-June, 1918; Post Chapl., Jefferson Barracks, June, 1918-Apr., 1919. Vic. Ch. of Ho. Trin., S. Jas., Par., N. Y., 1919-26. Dep. Gen. Conv., 1916; Gen. Secy. Ch. Congress, 1921-29.
- DORSET, Frederick W. B.** (S. Fla.), Holy Trinity Rectory, Melbourne, Fla.—R. Ch. Ho. Trin., 1922—; b. Bahama Islands, B. W. I., Jan. 5, 1869; s. Joseph D. Dorset and Laura (Nairn). Dur. Eng. L.Th., 1892; F. R. G. S. and M. A. S., London, 1898. D—1892, P—1893, Bp. W. P. Guiana. m. Maude Tarilton, Barbados, B. W. I., May, 1894. F. Cur. Cathd., Brit. Guiana; Georgetown, Demerara, Brit. Guiana, 1892-96; R. S. Andr. Ch., Grenada, B. W. I., 1898-10; R. Ch. Our Sav., Montoursville, Pa., 1910-11; R. S. Mary Ch., Williamsport, Pa., 1911-12; R. All SS. Ch., Paradise, Pa., 1912-15; R. Ch. Atone., Augusta, Ga., 1915-22.
- DOTTEN, Milton Church** (L. A.), 117 Bellefontain St., Pasadena, Cal.—Retired, 1916—; Dir. Ch. Exten. Soc. b. Eastport, Me., Oct. 12, 1848; s. James Dotten and Sarah Rebecca (Knowles). Flushing Inst.; Heid., Ger., Ph.D., 1873; G. T. S., 1878. D—1876, Bp. McLaren; P—1880, Bp. Harris. m. Mary Justina Post, June 21, 1883. F. D-in-C. Chapel of Atonement, N. Y. C., 1876-79; R. Emman. Ch., Detroit, 1880-84; S. Luke's Ch., Saranac Lake, N. Y., 1885-90; R. All SS., Riverside, Cal., 1892-1918. Pres. Stndg. Com., 1916-24.
- DOTY, J. Lamb, O. G. S.** (Hon.), Honolulu, T. H.—Non-Par.—; Superior, Order of the Gd. Samaritan, Apr., 1926—; b. Brooklyn, N. Y., May 11, 1869; s. Clarence S. Doty and Amanda Wallace (Lamb). Hiekle Acad.; Spencerian Coll.; Colmb. Law Sch.; Studied under Bp. of Los Angeles. D—1913, P—1916, Bp. of Los Angeles. m. Maeva Raoul, Feb. 22, 1895. F. R. Ch. of Holy Apostles, Hilo, 1918-26; Asst. S. Andr. Cathd., Honolulu, T. H. 1926-28.*
- DOTY, Walter Pettit** Lt. (J. G.) (Ch. C.) U. S. N., (L. A.), 11th Naval Dist., San Diego, Cal.—Chapl. U. S. Navy, Mar., 1929—; b. Eureka, Utah, Sept. 24, 1893; s. Claude Wharton Doty and Stella May (Pettit). Trin. Parish Chap. Sch.; Colmb.; Nash.; Ch. Div. Sch. Pac. D—May, 1926, P—June, 1927, Bp. E. L. Parsons. m. Adelaide Margaret Gerend, Sept. 6, 1923. F. P-in-C. S. Pet. Ch., Redwood, Cal., 1926; Cur. S. Paul's Cathd., Los Angeles, Cal.
- DOUBS, Richard M.**, 234 E. 60th St., New York—; F. R. S. Paul Ch., Minersville, Pa.*
- DOUD, LeRoy Wells** (Tenn.)—; s. Albert M. Doud and Mary Elizabeth (Matthews). Oskaloosa, B.A., 1910; Campbell Un., Ph.D., 1915. D—1911, P—1912, Bp. Beecher. m. Edith Harsfall, Little Rock, Ark., 1907. F. Callo-way, Neb., 1911; Del. Kan. to Prov. Syn., 1913-14; S. Andr. Ch., Ft. Scott, Kan., 1914; Monticello, Fla., 1915-17; R. S. Paul Mem. Ch., San Antonio, Tex., 1917-19; R. S. Luke Ch., Live Oak, Fla., 1919-23; R. S. Luke's Ch., Jackson, Tenn., 1923-29, resigned. Mem. Soc. Com., Kan.; Mem. Soc. Serv. Com., Dio. Fla.; Alt. Gen. Conv., Fla., 1916. Appointed 1st Lt. Tenn. Natl. Guard, 1924; Mem. U. S. Infantry Assn.; Mem. U. S. Reserve Assn.; Mem. Chaps. Assn.
- DOUGHERTY, George Pryor** (N'k), 74 Park Ave., Glen Ridge, N. J.—R. Chr. Ch., Bloomfield and Glen Ridge, N. J., 1921—; b. Borden-town, N. J., Jan. 24, 1880; s. George S. Dougherty and Sarah Amelia (Kessler). Pub. and Priv. Sch.; Taylor Un., Ph.B.; Drow, B.D., D—1921, P—1921, Bp. Lines. m. Bertha Grace Hurlbut, 1906. F. seventeen years Min. Meth. Epis. Ch.
- DOUGHTY, Addison T.** (N'k), 49 Diamond Bridge Ave., Hawthorne, N. J.—P-in-C. S. Clement's Ch., Sept., 1929—; b. Jeffersonville, N. Y., Nov. 2, 1879; s. Elisha C. Doughty and Roxanna (Kessler). Un. Pa. D—1915, Bp. Chas. T. Olmsted; P—1917, Bp. Chas. Fiske. m. Maud E. F. Hoyt, Oct. 8, 1913. F. R. Gr. Ch., Waverly, N. Y.; R. Calv. Ch., Homer, N. Y.; P-in-C. S. Alban's Ch., and S. George's Ch., Newark, N. J., 1921-29.
- DOUGLAS, Charles Harold** (W.), 1210 12th St. N. W., Washington, D. C.—Asst. Epiph. Ch., Oct., 1928—; b. Versailles, O., May 13, 1899; s. Charles Bailey and Effie Jayne (Pickett) Douglas. Earham Coll. A.B.; Phila. Sch. of the Bible; Colmb., A.M.; Bonebrake Sem., B.D., 1927; Potomac Bible Coll., Th.D., 1928. D—

- May, 1929, Bp. Freeman. m. Dorothy Frazee, Aug. 1, 1926.
- DOUGLAS, Charles Malcolm** (N'k), Short Hills, N. J.—R. Chr. Ch.—Leh., B.A., 1893; G. T. S., B.D., 1899. D— and P—1898, Bp. Starkey. F. Asst. S. Jas. Ch. (1900) and Gr. Ch., New York City, 1903.*
- DOUGLAS, Charles Winfred** (F. L.), Camp Neosho, Evergreen, Colo.; Off., 127 W. 87th St., N. Y. C.—Non-Par. and Hon. Can. S. Paul Cathd., Fond du Lac, Wis., 1907— Choirmast. Community of S. Mary— b. Oswego, N. Y., Feb. 15, 1867; s. Virgil Chittenden Douglas and Caroline (Church), Syracuse Un., B.M., 1891; S. Andr. Div. Sch., 1894; Matth. Hall., 1898-99; Mus. Doc., Nash., 1917. D—1893, Bp. Huntington. P—1899, Bp. Spalding. m. Mary Josepha Williams, Denver, Colo., June 22, 1896. F. Cur. Ch. Redeem., N. Y., 1894; Minor Can. S. Joh. Cathd., Denver, Colo., 1894-97; Assoc. Mssn. Transfg., Evergreen, Colo., 1897-1907; Stud. Eccl. Music, 1905-06; Canon Residentially S. Pauls Cathd., Fond du Lac, 1908-11; Spec. Lectures Plain Chant, G. T. S., 1915-17; Musical Editor New Hymnal, 1917-20. Author: S. Dunstan Edition Plain Chant (H. W. Gray Co.); "The Ordinary and Canon of the Mass, with the Holy Chant" (\$5.00); "The Saint Dunstan Psalter" (\$1.00); Missa Marialis, Missa Penitentialis, Missa Paschalis, Missa de Angelis, Modern Notation, 10 Masses in Plain Chant Notation; Merbecke's Communion Service, Missa Simplex, Cantica Eucharistica; The Order of Matins According to the Use of Community of S. Mary (Pub. by the Community S. Mary); The Canticles at Evensong (50c); The Ceremonial Noted; "Compline, with the Plain-song;" "A Cappella Choruses from the Russian Liturgy" (H. W. Gray Co.); "Spanish Sacred Motets" (Oliver Ditson).*
- DOUGLAS, D. D.** (W. M.), Holland, Mich.—P-in-C. Grace Ch.—*
- DOUGLAS, John Smallwood** (Ky.), 119 W. Kentucky St., Louisville, Ky.—R. S. Andr. Ch., Louisville, 1916— V. T. S. D—1894, P—1895, Bp. Whittle. m. Elizabeth McCauley, 1897. F. R. Luray Par., Va., 1894-97; R. Lunenburg Par., 1897-99; R. Norbourne Par., W. Va., 1899. R. Huntington, W. Va., 1911; Stndg. Com. W. Va., 1902-11; Dep. Gen. Conv., 1910, 13, 19, 22, 25; Mem. Stndg. Com., Dio. Ky., 1917-29.
- DOUGLAS, Richard M.** (Tex.), Harrisburg, Tex.—In-C. Ho. Cross Ch.—*
- DOUGLASS, S. Hiram Kennedy** (M.), 231 E. Grand Blvd., Detroit, Mich.—R. Ch. Messiah, 1926— b. Florence, Ala., Aug. 21, 1893; s. James Josephus Douglas and Mary Sue (Brooks). State Nor. Coll., Florence, Ala.; Colmb.; Un. So., B.A.; Keble Coll. Oxford, Eng. B. Litt. D—1921, P—1922, Bp. Mikell. F. Chapl. Ch., Fort Derring, Ga., 1922-23; Asst. S. Luke's Ch., Atlanta, Ga., 1921-23; R. S. Pet. Ch., Columbia, Tenn., 1923-26.*
- DOUSE, Edward** (W.), Fort Reno, Tenleytown, Washington, D. C.—Vic. S. Geo. Chap., S. Columba's Par., 1906—, and Vic. S. Joh. Chap., Georgetown Par., 1907— b. St. Ann, Jamaica, B. W. I., Dec. 26, 1869; s. Rev. Daniel Britton Douse and Mary Isabel (Harker). Harv. Un.; Kingston, Jamaica, B. W. I. D—1906, P—1907, Bp. Satterlee.*
- DOUTHWAITE, Asher Brown Cyril** (C. N. Y.), 422 Kirk Ave., Syracuse, N. Y.—R. All SS. Ch., S. Salina St., Apr., 1926— b. Scarborough, Yorkshire, Eng., Dec. 30, 1893; s. George William Douthwaite and Sarah Jane (Brown). St. Martin's, Scarborough; Sask., Can., B.A.; Emmanuel, Sask., L.Th. D—1919, P—1920, Bp. J. A. Newnham, Sask. m. Elizabeth Nott Humphrey, Jan. 9, 1919.
- DOW, Dwight Howard** (Ariz.), 201 Arizona Ave., Santa Monica, Cal.—Non-Par.— b. Hartford, Conn., Sept. 16, 1886; s. Dighton Hammond Dow and Anne Fenner (Dow). Pub. Sch., Denver, Colo., and Worcester, Mass. Marietta Coll. and Un. Neb.; Atlanta Theol. Sem., B.D., 1910. D—1913, Bp. Olmsted, P—1915, Bp. Thurston (for Bp. Colo.). m. Nathalie Sylvia Hunnicutt, 1912. F. S. Pet. Ch., Walsenburg, Colo., 1913-15; R. S. Andr. Ch., La Junta, Colo., 1915-18; Secy. S. Deany., Dio. Colo., 1915; Mem. Dio. Bd. Mssns., 1917; Cur. S. Mary Ch., Salamanca, N. Y., 1918-19; R. Chr. Ch., Temple, Tex., 1919-22; Dean N. W. Conv., Dio. Tex., 1922; Chrmn. Dio. Com. Pag. and Rel. Drama, Tex., 1922; Ch. Epiph., Colo. Springs, 1922-23; R. Ho. Trin. Par., Lincoln, Neb., 1923-26; P-in-C. S. John's Ch., Globe, Ariz., 1926-28. Chapl. Actors Ch. Alliance. Alt. Dep. Gen. Conv., Dio. Neb., 1925; Dep. Prov. Syn. of N. W.; Exam. Chapl. to Bp. of Neb., 1925-26.
- DOW, George Washington** (W.), 1329 K St. N. W., Washington, D. C.—Supt. Episc. City Mssns., Sept., 1924— b. Brooklyn, N. Y., Nov. 19, 1866; s. Josiah Dow and Kate Williams (Downing). Rens. Poly. Inst., 1899; Sea., 1916. D—1916, Bp. McElwain, P—1917, Bp. Johnson, Act. Bp. S. D. m. (1) Alice Maud Osborne, Brooklyn, N. Y., May 6, 1896; (2) Leila Eileen Joyce, West Hoboken, N. J., Apr. 23, 1910. F. Lay-R., Kittrell, N. C., 1905-10; Lay-Mssy-in-C. Hurley, Parker, Dell Rapids, S. D., 1911-13; Mssy. P-in-C. Moberidge, Selby, Lemmon, McIrtosh, Dupree, Ipswich and Pts. W. of Aberdeen in S. D.; R. Geth. Ch., Appleton, and Gr. Ch., Montevideo, Minn. Mech. Draughtsman, Southwark Fridley Machine Co., Wm. Cramp & Sons, S. & E. B. Co., Philadelphia, Sterling Company, Barberton, O. R. Trin. Par., Washington, D. C.
- DOW, Richard W.** (N. H.), Concord, N. H.—Retired, 1924— b. Brooklyn, N. Y., Oct. 12, 1856; s. George Worthington Dow and Anna Deboise (Prince). Brooklyn Inst.; G. T. S. D—1893, Bp. Potter, P—1894, Bp. Niles. F. S. Stph. Ch., Pittsfield, N. H., 1893-94; Mssy-at-large, N. H., 1894-1905; Secy. Dio. N. H., 1907-16; Fin. Secy. Dio., 1900-04; P-in-C. S. Luke Chap., Concord, N. H., 1905-15. R. S. Luke Ch., Charlestown, N. H., 1916-24.
- DOWDELL, Charles Alfred** (Ariz.), St. Luke's Home, Phoenix, Ariz.—Can. Trin. Cathd. and Chapl. St. Luke's Home, Phoenix, Oct., 1926— b. Dexter, N. Y., May 20, 1880; s. Hiram Lawrence Dowdell and Emma (Landon). Pub. Schs.; Keuka Coll., B.S., 1902; De Lancy Div. Sch., 1918. D—1918, Bp. Courtney, P—1919, Bp. Brent. m. Frances M. Sweet, Oct. 18, 1927. F. R. S. Peters Meml. Ch., Danville, N. Y., 1919-25.
- DOWDELL, Victor Lyle** (W. N. Y.), Nashotah House, Nashotah, Wis.—Instr., Sept., 1928— b. Dexter, N. Y., June 12, 1897; s. Hiram Lawrence Dowdell and Emma (Landon). Water-town H. Sch.; Hob. Coll., A.B.; Cornell, 3 yrs.; G. T. S., 1924. D—Apr., 1924, Bp. C. Fiske, P—Dec., 1924, Bp. E. H. Coley. F. Tompkins County Mssy., N. Y., 1924-26; Cur. Chr. Ch., Corning, N. Y., 1926-28.
- DOWDING, Henry W.** (S. Va.), Portsmouth, Va.—Asst. Trin. Ch. and Mssy., 1927— D—Oct., 1927, P—Apr., 1928, Bp. B. D. Tucker. F. Min. of Congregational Ch.*
- DOWELL, Creetus Atwell** (O.), Ashtabula, O.—R. S. Pet. Ch.—Dennison Un., B.A., 1898. D—1903, P—1904, Bp. Peterkin. F. R. Sistersville, W. Va.; R. Ch. Redeem. and Ch. S. Day, Lorain, O.*
- DOWELL, Dorsey Maxwell** (O.), 270 E. 222nd St., Cleveland, O.—Asst. Ch. of the Incarna., July, 1928— b. Clarksburg, W. Va., Apr. 23, 1903; s. Rev. Creetus Atwell Dowell and Olive (Maxfield) Dowell. H. Sch., Ashtabula; Ken., Ph.D.; Bex., 1928. D—June, 1928, Bp. Leonard. m. Elizabeth Hubbard, Sept. 1, 1928.
- DOWIE, Alexander John Gladstone** (Har.), Newport, Pa.—Vic. Nativ. Ch., 1927— b. Sydney, Australia; s. John Alexander Dowie and Jane Dowie, Evanston Acad.; Harvard Sch., Chicago, Un. Chicago, A.B., 1900; J. D., 1903. D—1912, P—1913, Bp. Toll. F. Asst. S. Paul Ch., Chicago; R. Ch. Covenant, Junction City, Kan.; R. S. Luke Ch., Monrovia, Cal.; R. Ho. Spirit Ch., Gallup, N. Mex., 1921; P-in-C. Chr. Ch., Tamaqua, Pa.; R. S. Paul Ch., White Haven, Pa., 1926-27.*
- DOWLING, Gasherie DeWitt** (Ma.), 928 East 4th St. So., Boston, Mass.—Vic. Ch. Redeem., 1922—, also on Boston City Mssn. Staff as Hospital Chapl., Feb., 1928— b. Woodside, N. J., Aug. 26, 1870; s. Joseph Ivimey Dowling

- and Mary Jane (Sheppard). Br. B.A., 1896; Tenn., D.D., 1910; Pr. Soph. Declam., 1904; Phila. Div. Sch., 1899. D—1899. P—1900. Bp. Whitaker. m. Sara Adele Neill. F. Asst. Calv. Ch., Germantown, Phila., Pa., 1899; M-in-C. Epiph. Chap., 1899-1901; R. S. Luke Ch., Hot Springs, Ark., 1901-04; R. Trin. Ch., Davenport, Ia., 1904-09; M-in-C. Chr. Ch., same city, 1904-09; Dean Cedar Rapids Deanery, 1906-09; Chapl. Iowa Soc. Sons of Rev., 1908-09; Dean Geth. Cathd., Fargo, N. Dak., 1909-15; R. Chr. h., Pittsford, N. Y., 1915-18; R. S. Joh. Ch., Wellsville, N. Y., 1918-20; R. S. Joh. Ch., Warehouse Point, Conn., 1920-22.
- DOWNER, William Charles** (C.). 1420 E. 56th St., Chicago, Ill.—Asst. P.—Ch. of Redeem., Sept., 1928—. b. Milwaukee, Wis., May 16, 1902; s. George F. Downer and Jessie A. (Phillips). Pub. Sch., Butte, Mont., and Milwaukee, Wis.; Milwaukee State Normal Sch., Collegiate Dept.; Nash., 1926. D—May, 1927. P—Nov., 1927. Bp. of Fond du Lac. F. D-in-C. S. Igna. Mssn., Eagle River, Wis., May-Nov., 1927; Vic. of same, Nov., 1927-Sept., 1928.
- DOWNES, William Philip**, Windsor Locks, Conn.—P-in-C. S. Paul's—. E. T. S., B.D., 1899. D—1899. Bp. Neely, P—1900. Bp. Vincent. m. Harriet Louise (Street). F. Cur. S. Paul Par., Chillicothe, O., 1899-1900; Cur. Trin. Par., New Haven, Conn., 1900-14; R. Trin. Ch., Bristol, Conn.; Secy. Bd. Rel. Educ., Conn., 1910. Editor "Knights of Washington," 1914.*
- DOWNEY, Leslie T.** (W. Va.), 645-47 Third Ave., Huntington, W. Va.—M-in-C. S. Paul's Ch., Williamson, Sept. 19, 1926. Supt. and Headmaster The Huntington Union Mission Settlement—. b. Atlanta, Ga., July 21, 1884; s. John James Downey and Ida (Buchanan) Downey. Moseley and S. Div. H. Sch., Chicago, Butler, Ind.; Marshall Huntington, W. Va., Schs. Soc. Ser., N. Y. D—July, 1928. Bp. Gravatt. m. Lucile Short, Aug. 8, 1917. F. Social Service Work.
- DOWNMAN, John Yates** (Va.), 610 W. Grace St., Richmond, Va.—R. Henrico Par., Richmond.—V. T. S., 1882. W. and L., D.D., 1908. D—1882. Bp. Whittle, P—1883. Bp. Peterkin. F. R. S. Joh. and S. Dav. Pars., 1882-85; Asst. Ch. Epiph., Danville, 1885-87; Chr. Ch., Greenville, S. C., 1888-89; R. All SS. Ch., Richmond, Va., 1889.
- DOWTY, William Edmund**, 12 Clinton St., Central Falls, R. I.—R. S. George's Ch.—. b. Fall River, Mass.; s. William Edmund Dowty and Mary Ann (Whitehead). B. M. C. Durfee High Sch.; Harv., A.B., 1897; Camb., B.D., 1902. D—1901. P—1902. Bp. Lawrence. m. (1) Nellie Lambert, 1903; (2) Jean (Lambert) Lincoln, 1922. F. Asst. Emman. Ch., Boston, Mass.; R. S. Paul Ch., Malden, Mass.; Dean All SS. Cathd., Spokane, Wash., 1922.*
- DOYLE, John** (Pa.), Care Postmaster, N. Y. C.—Chapl. U. S. Navy, 1928—. Lieut. (J. G.). Ch. C. U. S. N., U. S. S. Okla., June, 1929—. b. Philadelphia, Pa., Mar. 12, 1895; s. Thomas Doyle and Charlotte Catharine (Rodgers). Brown Prep.; Swarthmore Coll.; Phila. Div. Sch. S. T. B., 1923. D—May, 1923. Bp. Rhineland. P—Dec., 1923. Bp. Garland. m. Jeanette Dell, June 30, 1923. F. R. Chr. Ch., Pottstown, Pa., 1924-26; R. S. Philip's Ch., Phila., Pa., 1926-28.
- DRAKE, Archie Ira** (Mil.), 637 Marshall St., Milwaukee, Wis.—Minor Can. All SS. Cathd., 1929—. b. Buffalo, N. Y., July 5, 1898. s. Archie Ira Drake, M.D. (deceased), and Jane (Doorty). Pub. Schs., Buffalo; Coll. Dept. Sea.; Sea., B.D., 1924. Grad. work G. T. S., and Spec. training course city mission work under N. Y. C. Mssn., 1924-25. D—1924. Bp. McElwain, for Bp. Ward, P—1925. Bp. Ward. F. R. Ch. Our Sav. Du Bois, Pa., 1925-27; Cur. All SS. Cathd., Milwaukee, Wis., 1927-29.
- DRAKE, Emmet Addis** (C.), 5749 Kenmore Ave., Chicago, Ill.—Asst. R. Ch. of the Atonement, Oct., 1928—. b. Antigo, Wis., May 24, 1901; s. Dr. Frank Irwin Drake and Jean Tennant (Park). H. Sch.; Columbia Milit. Acad.; Un. Wis., B.A., 1924; G. T. S., 1927. D—Apr., 1927. Bp. Webb, P—Nov., 1927. Bp. Morris. m. Lucy Margaret Shaw, Jan. 4, 1929.
- DRAKE, Frank Edward** (Minn.), 31st St. and Park Ave., Minneapolis, Minn.—R. All SS. Ch.—. D—1904. P—1905. Bp. T. N. Morrison, Ia. F. Albia, Ia., 1904; R. S. Mark Ch., Fort Dodge, Ia.; R. Chr. Ch., Albert Lea, Minn., 1925.*
- DRANE, Frederick Blount** (E. C.), Edenton, N. C.—Non-Par.—. Supply Work, Dio. E. C.—. b. Edenton, N. C., Aug. 1, 1890; s. Rev. Robert Brent Drane and Maria Louisa Warren (Skinner). Trin. Sch., Chocowinity, N. C.; Un. N. C., B.A., 1912; G. T. S., 1915. D—1915. Bp. Darst, E. Car., P—1916. Bp. Rowe, Alaska. m. Rebecca B. Wood, Edenton, N. C., Sept., 1925. F. Mssy. Tanama Valley, Alaska; Archd. Yukon, 1921-26 (resigned), ill health.
- DRANE, Robert Brent** (E. C.), Edenton, N. C.—R. S. Paul Par., Edenton, 1876—. b. Wilmington, N. C., Dec. 5, 1851; s. Robert Brent Drane and Catherine Caroline (Parker). S. Sph. Coll., B.A., 1872; G. T. S., 1875; Un. So., D.D. D—1875. P—1876. Bp. Atkinson. m. Maria L. W. Skinner, Edenton, N. C., Dec. 4, 1878. F. Asst. S. Jas. Ch., Wilmington, N. C., 1875-76; Exam. Chapl.; Pres. Dioc. Couv.; Trust. S. Mary Sch.; Dep. Gen. Conv.; Del. Prov. Synod; Pres. Stndg. Com. Dio. E. Carolina.
- DREW, Alarie James** (N. C.), 12 Indiana Ave., Southern Pines, N. C.—R. Emman. Ch., 1926—. Chapl. N. C. Training Sch. for Delinquent Girls, Samarcand Manor, N. C., 1925—. b. Molra, N. Y., Sept. 23, 1886; s. Carson Lorenzo Drew and Mary (Cox). S. Sph. Coll., 1906-08; Berk., 1913. D—1913. P—1914. Bp. R. H. Nelson. m. Beulah Agnes Smith, Apr. 20, 1908. F. Lay-Mssy-in-C. S. Paul Ch., Waddington, N. Y., 1906; Chr. Ch., Morristown, N. Y., 1908-10; Stud-in-C. Ch., S. Joh.-the-Evang., Zalesville, Conn., 1910-13; R. Ch. Mess., Rensselaer, N. Y., 1913-18; P-in-C. S. Giles Ch., Castleton, N. Y., 1914-18; P-in-C. Emman. Ch., Southern Pines, N. C., Dec., 1925-June, 1926; R. S. Luke's Ch., Cambridge, N. Y., 1918-26; Secy. and Treas., Clericus of Albany and Troy, N. Y., 1917-26; Secy. Archdeaconry of Troy, 1923-26. Worshipful Master Cambridge Valley Lodge, No. 481, F. & A. M., Cambridge, N. Y., 1923.
- DREW, Charles Perren** (Ia.), 808 W. Main St., Marshalltown, Iowa.—R. S. Paul Ch., Feb., 1923—. b. England, 1862; s. Charles Drew and Harriet (Russ). Priv. Sch., England. D—1915. P—1916. Bp. Tyler. m. Emma Ruth Perren, May, 1901. F. R. Lakota, N. D., 1915-19; R. Langdon, N. D., 1919-20; R. Jamestown, N. D., June, 1920-Jan., 1923.
- DREW, Henry Lowndes** (N. Y.), 112 Main St., Highland Falls, N. Y.—R. Ch. of Ho. Innocents, 1927—. S. Sph. Coll., B.A., 1900, M.A., 1904; G. T. S., 1903. D—1903. Bp. Coleman, P—1904. Bp. Adams. F. Asst. S. Ann's Ch., Annapolis, Md., 1904; R. S. Mary Ch., Denton, Md., 1904-05; Asst. Ch. Gd. Shpd., Brooklyn, N. Y., 1905-07; R. S. Mary Ch., Amityville, N. Y., 1907-13; Asso. R. S. Sph., Sewickley, Pa., 1913-14; R. Ch. Gd. Shpd., Pittsburgh, Pa., 1914-20; R. S. John Ch., Lancaster, Pa., 1920-25; Assoc. Ch. Ho. Commun., N. Y. C., 1925-27; Select Preacher at Trin. Ch., N. Y. C., summer, 1919.
- DREWRY, Benjamin F.** (Sw. V.), Rocky Mount, Franklin Co., Va.—*
- DROSTE, Johan Frederick**, Box 163, Manati Porto Rico.—P-in-C. Mssn. en El Coto (La Resurreccion), Manati, P. R., 1915—. b. Yselstein, Holland; s. Conrad Antonius Droste and Johanna (Ulrich). Pub. Sch., Holland; Utrecht and Neukirchen Sem., 1894. D—1908. Bp. Van Buren, P—1915. Bp. Colmore. m. Maria Helena Petronella Keyser, June 6, 1895. F. Fnded. Mssn. of La Resurreccion, 1913. Was Presbyterian Min. till 1907; Confirmed Aug. 25, 1907. Bp. Van Buren; looked after my plantation from 1909-13, and started Ch. of La Resurreccion; in 1917, part of property sold to Bd. of M., and "The New World School" started.*
- DROWN, Edvard Staples** (Ma.), 12 Phillips Place, Cambridge, Mass.—Prof. Sys. Div. Ep. Theol. Sch., Cambridge, Mass.—. b. New Haven, Conn., Dec. 21, 1861; s. Edward Livingston Drown and Rebecca (Staples). Harv., A.B., 1884; Trin., D.D., 1904; E. T. S., B.D.,

- 1889; D.D., 1927. D—1889, P—1890, Bp. Pad-dock. m. Paulina Cony Allen, Cambridge, Mass., June 12, 1913. F. Instr. and Prof. E. T. S. Dep. Gen. Conv., 1913, 16, 25. Author: "The Apostles' Creed Today" (Macmillan Co., 1917); "God's Responsibility for the War" (Macmillan Co., 1918); "The Creative Christ" (Macmillan Co., 1922); "Religion or God?" (Harvard University Press, 1927).
- DROWNE, George Leonard** (Conn.), P. O. Box 271, Plainfield, Conn.—P-in-C. S. Paul's Ch., Plainfield St. and Babcock Ave., Dec., 1924—, b. Providence, R. I., Apr. 26, 1874; s. Edward Irving Browne and Anna L. (Brown). Eng. and Classical Sch., Providence, 1894; Br. Un., Ph.B., 1898; Harv. Div. Sch., 1900-01; Union Sem., 1902-03; Clark Un., post-grad., M.A., 1906. D—1918, Bp. Lawrence, P—1919, Bp. Babcock. F. Instr. English, Clark Coll., 1906-10.
- DRUMM, Clinton Durant** (N. Y.), Malverne, N. Y.—Non-Par.—, S. Stph. A.B., 1903, A.M., 1906; Tahlanm Fell.; G. T. S., 1908-07, S.T.B., 1907; Colmb. (Post Graduate), 1907. D—1906, P—1907, Bp. Doane. F. M-in-C. S. Andr. Ch., Yaphank, L. I., 1904-06; Asst. Ch. Bel. Disc., N. Y., 1906-07; Asst. S. Joh. Ch., Wilmington, Del., 1907-09; R. Trin. Ch., Fishkill, N. Y.; R. S. Joh-the-Evang., Glenham, N. Y.
- DRURY, Samuel Smith** (N. H.), S. Paul's Sch., Concord, N. H.—R. S. Paul's Sch., Concord—, b. Bristol, Rhode Island, Oct. 19, 1878; s. Samuel Smith Drury and Hannah Wheeler (Goodwin). Harv., B.A.; Trin., L.H.D.; Dartmouth and Williams, D.D.; Princeton, Litt.D. D—1905, Bp. McVickar, P—1908, Bp. Brent. m. Cornelia Frothingham Wolcott, Apr. 18, 1911; F. R. S. Paul's Ch., Concord, N. H. Stndg. Com. N. H., 1911. Author: "The Christian Increase"; "The Thoughts of Youth"; "Backbone"; "Schoolmastering"; "Fathers and Sons."
- DUBELL, Charles Bratten** (Pa.), 2650 North 9th St., Phila., Pa.—R. Meml. Ch. S. Simeon, 1923—, b. Wilmington, Del., Feb. 13, 1871; s. Charles Ellis Dubell and Margaretta (Bratten). Pub. Sch. Delaware; Un. Pa., 1890-91; S. Stph. Coll., 1893-97; G. T. S., 1898-99. D—1899, P—1901, Bp. Coleman. m. Ann Hunter Clingan, Apr. 18, 1903. F. R. Chap. Gd. Shpd., Pitman, N. J., and Mssy-in-C. Stph. Ch., Mullica Hill, N. J.; Asst. Secy., Dio. N. J.; Secy. S. Sch., Com. Dio. N. J.; Chapl. 3rd Reg. N. G., N. J.; S. Matt. Ch., Wilmington, Del., 1899-1901; Asst. S. Jas. Ch., Phila., Pa., 1901-03; R. S. Thom. Ch., Glassboro, N. J., 1904-14; R. Ch. Our Merciful Sav. Pennsgrove, N. J., 1915-21; S. Joh. Ch., Camden, N. J., 1921-23; Chapl. 29th Div. and 114th Infantry, 1924-24; U. S. Army, 29th Div. 54th Depot Brig., Ala., 1917; 58th Inf., 112th Machine Gun Batt.; 54th Art., 110th Field Art.; 1st Div. Hdqrs. Army of Occupation, France, England and Germany to Oct.*
- DUBOIS, Henry Ogden** (Pa.), 380 Riverside Drive, N. Y. C.—Non-Par.—, b. Zanesville, O., Mar. 27, 1855; s. George Washington DuBois and Maria Cox (McIlvaine). Trin. Coll., B.A., 1876, M.A., 1879. D—1880, P—1881, Bp. Stevens. m. Emily Stuart Meersmith, Phila., Pa., May 16, 1879. F. Ast. Ch. Transfig., Phila., Pa., 1880-81; Asst. Ch. Asc., Phila., Pa., 1881-87.
- DUBOSE, William Haskell**, Sewanee, Tenn.—Prof. Old Testament Lang. and Interpretation, Un. So., Sewanee, 1898—. b. Abbeville, S. C., May 17, 1870; s. William Porcher DuBose and Anne (Peronneau). Un. So., M.A., 1891; Oxford Un.; Theol. Dept. Un. So., 1898; V. T. S., D.D. D—1896, P—1898, Bp. Gailor. m. Deane Spencer, St. Louis, Mo., Sept. 21, 1896.
- DUCK, Thomas** (At.), 117 Ponce de Leon Court, Decatur, Ga.—Mssy-in-C. S. Marks, Dalton, Nov., 1922—, Ascen., Cartersville, Apr., 1923—, b. Hambridge, Somerset, Eng., Sept. 4, 1851; s. John Duck and Eliza (Tilley). Hob. Coll., A.B., 1873, M.A., 1881; G. T. S., 1882. D—1881, Bp. Seymour, P—1882, Bp. H. C. Potter, actg. for Bp. Seymour. m. Clara Mabel Badger, Penn Yan, N. Y., June 15, 1882. F. Mssy, Colo., 1882-85; R. S. Paul Ch., Havana, N. Y., 1885-87; Asst. S. Thom. Ch., Buffalo, N. Y., 1887-89; Mssy. Horseheads, Millport, and Big Flats, N. Y., 1889-92; R. Hammondsport, N. Y., 1892-02; R. Holley, N. Y., 1902-04; Theresa, Redwood and Alexandria Bay, N. Y., 1904-08; Toccoa, Ga., 1908-14; Gen. Mssy. Dio. Atlanta, 1914-17; In-C. Mssns. Toccoa, Mt. Airy, Clarksville, Tallulah Falls and Alto, Ga., 1917-28. Pres. Diocn. Bd. Rel. Ed. Dio. Atlanta, 1916-19. Author: "The Apostles' Doctrine or the Faith Once Delivered" (Par. Leaflet Co., Hobart, Ind.).
- DUCKWORTH, Edmund** (Mo.), 4946 Washington Ave., St. Louis, Mo.—R. Ch. Redeem.—, D—1895, P—1896, Bp. Tuttle. F. Meth. Epis.; R. S. Jas. Meml. Ch., St. Louis. Dep. Gen. Conv., 1904, 07, 10, 16.*
- DUDLEY, George Fiske** (W.), 3421 Center St. N. W., Washington, D. C.—R. S. Stph. and the Incarnation Par., Washington, D. C., 1893—, b. Centerville, Ind., Sept. 25, 1868; s. William W. Dudley and Theresa (Fiske). Ken. Coll., B.A., 1888, M.A., 1893, D.D., 1921; Oxon., 1891-93. D—1890, P—1893, Bp. Paret. m. Mary Garnett Mitchell, Washington, D. C., Apr. 4, 1894. F. Asst. S. Andr. Par., 1890-91. Mem. Exam. Chapl., 1901—; Mem. Stndg. Com., 1918—; Pres. Stndg. Com., 1920—, Mem. Eccl. Court, 1907-14; Mem. Exec. Coun., 1926—; Dep. Genl. Conv., 1925-28.
- DUDLEY, Thomas E.** (Tenn.), Kingsport, Tenn.—P-in-C. S. Paul's, Kingsport, and S. James, Greenville, June, 1929—. Theol. Dept., Sewanee. D—June, 1927, P—June, 1929, Bp. Maxon. F. D-in-C. Fayetteville and Pulaski, Tenn., 1927-29.
- duDOMAINE, Alfred Louis** (Sal.), St. John's Military School, Salina, Kan.—Chapl., and Instr. Hist., S. John's Milt. Sch., Sept., 1927—. b. London, Eng.; s. Alfred Robert duDomaine and Ethel Julia (Barnes). Cavendish Coll., King Ed. VI's Sch., Southampton, Eng.; I. Un., London, Eng., B.D.; Nash; W. T. S. D—1919, Bp. Griswold, P—1919, Bp. McCormick. m. Anne Katherine Suhs, Feb. 7, 1928. F. R. S. Joh. Ch., Grand Haven, Mich., 1919-20; R. S. Katherine Ch., Owen and Vic. S. Mary Ch., Medford, Wis., 1920-23; R. S. Mark Ch., Wau-paca, Wis., 1923-27.
- DUE, Paul** (O.), 221 So. Poplar Ave., Bucyrus, O.—R. S. Jas. Ch., Jan., 1928—. b. Charleston, S. C., Apr. 13, 1898; s. Charles Otto Due and Rosa Carolyn (Harper). Charleston H. Sch.; Coll. of Charleston, A.B.; V. T. S., B.D., 1922. D—1922, P—1923, Bp. Guerry. m. Elva Gertrude Nase, 1922. F. R. S. Math. Ch., Darlington, S. C., 1923-25; R. S. Pet. Ch., Paris, Ky., 1925-28.
- DUER, Roy J.** (O.), W. 33rd St. and Denison Ave., Cleveland, O.—R. S. Philp-the-Apostle's Ch., Feb., 1929—. F. P-in-C. S. Andr. Mssn., Bar-ber-ton, O.*
- DUFFIELD, Roy Farrel** (L. I.), Garden City, N. Y.—Can. Cathd. Incar., Garden City, 1910—, Archd. Queens and Nassau, N. Y., 1910—. b. Block Island, R. I., July 25, 1877; s. Silas Brainerd Duffield and Eliza Payson (Shipman). Colmb. Un., B.A., 1900; G. T. S., 1903, B.D., 1909. D—1903, P—1904, Bp. Burgess. m. Jennie Louise Stratton, College Point, N. Y. C., Sept. 14, 1910. F. Chapl. Seamen's Ch. Inst., N. Y. C., 1903-04; Vic. S. Paul Chap., College Point, N. Y. C., 1904-07; Chapl. Cathd. Sch. S. Paul (boys), S. Mary (girls), Garden City, N. Y., 1907-10; Dep. and Secy. Provincial Syn., N. Y. and N. J., 1914—; 2nd Vice-Pres. Dioc. Miss. of L. I., 1922—; Chapl. St. Giles'-in-the-Fields, Garden City, 1920—; Dep. Gen. Conv., 1922, 25, 28.
- DUMBELL, George William** (N. Y.), Highland Mills, N. Y.—D-in-C. S. David Ch., Highland Mills, and S. John's, Arden, N. Y., Dec., 1915—. b. Memphis, Tenn., Sept. 5, 1893; s. Howard Murray Dumbell and Anna (Sherrod). Bp. Coll. Sch., Lennoxville, P. Q., Can.; St. Stph. D—June, 1915, Bp. W. T. Manning. m. Grace Ethel Johnston, June 5, 1917. F. D-in-C. Gr. Ch., Monroe, N. Y.
- ✳**DUMOULIN, Rt. Rev. Frank**, 3723 Chestnut St., Phila., Pa.—Retired Bishop, Oct., 1924.—R. Ch. of The Saviour, 1925—. T. C. T., M.A., 1894, D.D., 1914; S. Francis Xavier Un., Canada, L.L.D., 1905. D—1895, P—1896, Bp. Toronto.

- Con. Bp. Jan. 8, 1914, by Bpp. Leonard, Whitehead, Vincent, Anderson, C. D. Williams, Reese, Mills, Ontario, Newham, Sask. F. Asst. Ch. Ho. Trin., Toronto, 1895-96; Trin. Ch., Chicago, 1896-97; R. Emman. Ch., Cleveland, 1897-99; S. Pet. Ch., Chicago, Slocum Lect., 1904; Dean Trin. Cathd., Cleveland, O., 1907-14; Bp. Coadj., Dio. Ohio, 1914-24, Resigned Oct. 8, 1924, ill health.
- DUMPER, Very Rev. Arthur** (N'k), 510 Mt. Prospect Ave., Newark, N. J.—Dean Trin. Cathd. Ch., Newark, 1918—. b. Eng., July 7, 1872; s. Walter Dumper and Jane (Lewis). Ken., A.B., D.D.; Bex. D—1900, Bp. Leonard, P—1901, Bp. W. Brown actg. for Bp. Leonard, m. Grace Chamberlain Sargent, Cleveland, O., June 2, 1903. F. Cur. Trin. Cathd., Cleveland, O., 1900-03; R. S. Paul Ch., Northwalk, P-in-C. Zion Ch., Monroeville, both in O., 1903-10; R. Chr. Ch., Dayton, O., 1910-18; Mem. Cathd. Chap.; Mem. Dioc. Bd. Rel. Educ.; Del. Gen. Conv., 1925-28.
- DUMVILL, William J.** (Har.), Mount Joy, Pa.—In-C. S. Luke's—F. R. S. Joh. Ch., Broken Bow, Neb.; R. S. Andr. Ch., Scottsbluff, Neb.; R. Chr. Ch., Shoshone, Idaho.*
- DUN, Angus** (Ma.), 2 St. John's Road, Cambridge, Mass.—Prof. Systematic Theol., Epis. Theol. Sch., Cambridge—. b. N. Y. C., May 4, 1892; s. Henry Walke Dun and Sarah Robinson (Hazard). Albany Acad., Ya., A.B., 1914; E. T. S., 1917, B.D. D—1917, P—1918, Bp. Lawrence, m. Catherine Whipple Pew, 1916. Author: "The King's Cross," Longmans, Green and Co. (1926).
- DUNBAR, Howard R.** (L. I.), Flushing, L. I., N. Y.—Cur. S. Geo. Ch., Flushing, June, 1929—. D—June, 1929, Bp. Acheson.*
- DUNBAR, Joseph Fusion** (M.D. Lib.), Clay Ashland, Liberia, W. Africa.—R. Gr. Ch., Clay Ashland, and Chapl. Girls' School, Bromley, Apr., 1920—. b. Sinoe Co., Liberia, May 2, 1874; s. George Augustus Dunbar and Jerusha Agnes (Burns). Liberia Coll.; Cuttington Div. Sch. D—1899, P—1900, Bp. Ferguson, F. 1st Tehr. Cutt. Coll., and Div. Sch., 1896-1900; R. Ch. Epiph., Cavalla, 1900-04; Princ. Cuttington Coll., 1904-18; Supt. Cavalla River and Sodoke, Sub.-Dists., 1902-14; R. S. Joh. Ch., Bassa, 1918-20.*
- DUNCAN, Charles Henry** (N. Y.), Poughkeepsie, N. Y.—Non-Par.—S. Stp. B.A., 1887, M.A., 1890; G. T. S., 1890, D—1890, P—1891, Bp. Potter, F. Asst. Trin. Ch., Geneva, N. Y., 1890-91; R. S. Jas. Ch., Watkins, N. Y., 1891-96; R. Gr. Ch., Millbrook, N. Y., 1896-1901; R. S. Marg. Ch., Stillsburgh, N. Y., 1902-16.
- DUNCAN, James Murchison** (R. I.), 676 Public St., Providence, W. I.—Cur. Ch. of Epiph., June, 1927—. b. Providence, R. I., Aug. 26, 1902; s. James Duncan (deceased) and Mary Ann (Barr). Nash.; G. T. S., 1927, D—1925, P—1927, Bp. Perry.
- DUNCAN, John G.** (N. Y.), Yorktown Heights, N. Y.—F. R. Gd. Shpd. Ch., Granite Springs, N. Y.*
- DUNCAN, Norvin Cornelius** (N. C.), Cooleemee, N. C.—P-in-C. Ch. of Gd. Shpd., 1927—. b. Blacksburg, S. C., Nov. 19, 1883; s. Whitman Capers Duncan and Emily Jane (Dover). S. John's School for Postulants, Uniontown, Ky., and under priv. tutors. D—1909, Bp. Strange, P—1914, Bp. Cheshire, m. Mary Olivia Butt, Winterville, N. C., June 28, 1911, F. Cur. S. Joh. Par., Fayetteville, N. C., 1909-10; M-in-C. Chr. Ch., Hope Mills, N. C., S. Matth. Ch., Maxton, N. C., S. Stp. Ch., Smithfield, N. C., 1914-16; R. Chr. Ch., Weldon, N. C., 1916-21; Gr. Ch., Morganton, N. C., 1921-23; F. S. David's Ch., Cheraw, S. C., 1923-27, as Archd. Chmn. Soc. Ser. Cmssn., 1916—; Archd., Raleigh, Conn.
- DUNHAM, Andrew Ellsworth** (Fla.), Box 512, Starke, Fla.—Diocesan Mssy., 1926—. b. Sauquoit, N. Y., April 14, 1861; s. George Densmore Dunham and Harriet Amanda (Root). Corn. Un., B.S., 1886; G. T. S., 1892-93; Phil. Div. Sch., 1892-95. D—1892, Bp. Kendrick, P—1895, Bp. Whitaker, m. Alice H. Andrus, Boonville, N. Y., July 29, 1896, F. Mssy. N. M., 1891-92; R. Trin. Ch., Boonville, N. Y., Chr. Ch., Forestport, N. Y., 1895-99; R. Trin. Ch., Cambridge, N. Y., 1899-1904; Ch. Redeem., Addison, N. Y., 1904-09; S. Joh. Ch., Westfield, Pa., 1909-10; S. Joh. Ch., Marietta, Pa., 1910-11; S. Joh. Ch., Westfield, Pa., 1911-15. Dean Northern Deany, Dio. Harrisburg, 1912-15. Mem. F. and A. M. Publsh. Ch. Paper for 10 yrs. Secy. Syracuse Clerical Club, 1916-19; Asst. Secy. Dio. C. N. Y., 1919; R. Trin. Ch., Fayetteville, and Mssy-in-C. S. Mark's Ch., Jamesville, N. Y., 1915-20. Mssy-in-C. Stark, Waldo, Melrose and Cedar Key, Fla., 1920-25.
- DUNHAM, Clarence Manning** (N'k), 438 Valley St., Orange, N. J.—R. All SS. Ch., 1912—. S. Stp. 1892; G. T. S., 1895, D—1895, P—1896, Bp. Scarborough, F. Assoc. Mssn., Trenton, N. J., 1895-98; R. S. Luke Ch., Metuchen, N. J., 1898-1900; Asst. Calv. Ch., N. Y. City, 1900-02; R. S. Jude Ch., Blythebourne, Brooklyn, N. Y., 1902-09; Asst. Ch. S. Mary-the-Virg., New York, 1909-12.
- DUNLAP, Edward Slater** (W.), 2629 Garfield St., Washington, D. C.—Can. Washington Cathd., 1927—. b. N. Y. City, Sept. 9, 1876; s. James Daniel Dunlap and Martha Virginia (Taylor). S. Stp. Coll., B.A., 1897; N. Y. Un., M.A., 1899; G. T. S., 1900, D—1900, P—1901, Bp. H. C. Potter, m. Edith Woodhill Twiss, N. Y. City, July 23, 1900. F. Mem. Council Wash. Cathd., Lecturer—Wash. Cathd., Secy. Archde. of Wash.—Prof. Sacred Studies S. Alban. Cathd. Sch. (boys); Asst. R. S. Joh. Ch., Washington, D. C., 1901-27. Mem. Cosmos Club, Washington, D. C. Author: Articles, stories and poems.
- DUNLOP, George Crawford** (S. O.), 2221 Park Ave., Cincinnati, O.—R. Ch. of Adv., 1917—. b. Carlton, Minn., July 3, 1874; s. William Dunlop and Lucinda (Crawford). Minn., B.A., 1897, M.A., C. 1898; G. T. S., 1902, D—1902, P—1902, Bp. Ebsall, m. Agnes Pearl Rodgers, June 13, 1905. F. Mssy., Wells, Minn., 1902-04; R. Ch. Ho. Commun., St. Peter, Minn., 1904-08; R. Chr. Ch., Springfield, Ill., 1908-17.
- DUNLOP, Walter Stephen** (W. M.), 921 Main St., St. Joseph, Mich.—R. S. Paul's Par., St. Joseph and S. Stp., Benton Harbor, Jan., 1927—. b. St. John, N. B., Can., Nov. 5, 1895; s. Stephen and Ida J. Dunlop, Pub. and High Schs., St. John, N. B., Can.; Toronto Un., B.A., 1920, M.A., 1924; Wycliffe Coll., Toronto, D—1920, Bp. of Toronto; P—1921, Archbp. of Nova Scotia, m. Ruth Newfield Glazel, Jan. 23, 1924.
- DUNN, Howard Frederick** (Minn.), Brooklyn, N. Y.—Asst. S. Ann's Ch., Sept. 1, 1929—. (Loc. Ten., Ascension Ch., Stillwater, Minn., summer, 1929)—. D—June, 1929, Bp. McElwain.*
- DUNN, Joseph Bragg** (Va.), R. F. D. No. 2, Richmond, Va.—Retired—. b. Petersburg, Va., June 9, 1868; s. John G. Dunn and Eliza P. (Wilcox). Un. Va., M.A., 1890; V. T. S.; E. T. S., B.D., 1894, D—1894, Bp. Whittle, P—1895, Bp. Randolph, m. Martha C. Southall, Nov. 26, 1895. F. R. Randolph Par., Va., 1894-97; R. S. Paul Ch., Suffolk, Va., 1897-1910; R. S. Paul Ch., Lynchburg, Va., 1910-20; Dep. Gen. Conv., 1910, 13, 16, 19, 22. Ed.: "The Southern Churchman," 1924. Author: "History of Nansemond County, Virginia," "In the Service of the King."*
- DUNN, Robert H.** (N. H.), Sanbornville, N. H.—P-in-C. S. Joh. the Baptist Ch., Apr., 1927—. b. Freeport, Ill., 1896; s. Charles E. Dunn and Emma M. (Demarest). Princ., Litt.B., 1919; Un. Theo. Sem., 1922, D—1927, P—1928, Bp. Dallas, m. Sally F. Hening, Oct. 5, 1926.
- DUNNE, Harold Wall** (R. I.), 27 High St., Newport, R. I.—Cur. Trin. Ch., Oct., 1925—. b. Webster, Mass., Oct. 27, 1898; s. John William Dunne and Katherine (Wall). Morris Heights Prep. Sch., Prov., R. I.; Hob. A.B., 1921; E. T. S., D—1924, P—1925, Bp. Perry, m. Elizabeth Dunlap Hazard, Aug. 27, 1928.
- DUNPHY, W. H.** (Mil.), Nashotah, Wis.—Instr. Dogmatic and Moral Theology, Nashotah House—. G. T. S. D—1926, Bp. Slattery, P—1927.*
- DUNSEATH, Samuel Glover** (N'k), West Park, N. Y.—P-in-C. Ch. of Ascen., 1927—. b. Pittsburg, Pa., May 14, 1886; s. Samuel Dunseath and Margaret Dunseath. Ursinus Coll., A.B., 1910; Colomb. M.A., 1911; U. Theo. Sem., B.D., 1913. D—1914, Bp. Burch, P—1915, Bp. Greer.

- F. R. S. Paul Ch., Jersey City, N. J.; 1st Lt. and Chapl. Army, Newark, and in Transport Serv. S. S. Patria, Hd. Quar. LeMans and Bourges, France, 1919; Asst. Dir. N. W. Campaign, Dio. Newark 1920; Can. Soc. Serv., Dio. N.Y., 1920-27. Pub. "The Influence of the Church in Legislation and Public Affairs," 1923.*
- DUNSTAN, Arthur McCartney** (N. H.), 86 Locust St., Dover, N. H.—R. S. Thomas Ch., Oct., 1927—b. Bermuda, July 30, 1884. Un. of Bishops Coll., Lennoxville, P. Q., Can., A.B., 1906. D.—1907, P.—1908, Bp. Parker, m. Maud C. Soule, Nov. 12, 1908. F. P-in-C. S. Mark Mssn., Groveton, N. H., 1908-13; Dist. Secy., 1912-13; R. Trin. Ch., Tilton, N. H., P-in-C. S. Jude Mssn., Franklin, N. H., 1913-20. Exec. Secy. Dio. N. H., 1920-25; Archd. Dio. N. H., 1925-27. Mem. Bd. Diocn. Mssns., 1916-20, and Chmn. Fin. Bd., 1918-20. Dep. Prov. Syn., 1917, 18, 21, 23, 24, 26, 27; Dep. Gen. Conv., 1919, 25, 28.
- DU PLAN, Austin E.** (M.), The Rectory, 825 Court St., Port Huron, Mich.—R. Gr. Ch., 1927—b. Denfield, Ontario, Can., Feb. 22, 1895; s. Charles Henry DuPlan and Jennie (Edwards) Huron. Coll., W. Va., B.D.; Amer. Coll. Law, Chicago, Grad., 1925. D.—1917, P.—1919. m. Mary Margaret Hall, Aug. 2, 1921. F. R. Chr. Ch., Flint, Mich., 1923-27.
- DURANT, Edward** (N. Y.), 2 St. Nicholas Place N. Y. C.—P-in-C. S. Ambrose—, F. S. Mary Mssn., Chester, Pa.; P-in-C. S. Luke's, N. Y. C.*
- DURANT, Frank**, Red Lodge, Mont.—R. Cal. Ch., 1926—Sea. D.—1893, Bp. Graves; P.—1895, Bp. Gilbert. F. Mssy. McCook and Chadron, Neb., 1893-97; Flandreau, S. D., 1897-1903; Hibbing, Minn., 1903-13; Del. Gen. Conv., 1910-13; R. Emman. Ch., Miles City, Mont., 1914-17; R. S. Matth. Ch., Glendive, Mont., 1917-26.
- DURELL, Henry Eugene Ailston** (N. J.), 30 So. Kentucky Ave., Atlantic City, N. J.—R. Ch. Ascen., Jan., 1920—b. Renovo, Pa.; s. Alfred Marcellus Durell and Laura Della (Hamilton). S. Stph. Coll., B.A., 1902; G. T. S., 1905; Lehigh Un., M.A., 1917. D.—1905, P.—1906, Bp. Darlington. m. Lillian Felch Cole, N. Y. City. F. Cur. S. Jas. Ch., Lancaster, Pa., 1906-07; Asst. Secy. Dio., 1912-20; Mem. Dioc. Bd. Rel. Educ., 1913-20; Fin. Secy. Ep. Endowment Fd., 1914-20; Archd., Reading, 1915-20; Dep. Prov. Syn., 1915-20; Mem. Dioc. Bd. Mssn., 1915-20; Chrmn. Cmssn. Ch. Architec., 1915-20; Mem. Cmssn. Italian Wk., 1915-20; Mem. Prov. Soc. Serv. Cmssn., 1917-20; Mem. Dio. Soc. Serv. Cmssn., 1918-20; R. S. Joh. Ch., E. Mauch Chunk, Pa., 1907-20.
- DURKEE, Charles Clarence** (Md.), Elkridge, Md.—R. Gr. Ch. Elkridge and S. John's Chap., Relay, 1928—b. Waverly, N. Y., Aug. 23, 1877; s. Charles Andrew Durkee and Katharine Louise (McKinny). Wm. and M. Coll., A.B., 1907; V. T. S., 1908. D.—1910, P.—1911, Bp. Gibson. m. Sue Gordon Lewis, Lynnwood, Rockingham Co., Va., 1910. F. R. Chr. Ch., Shelbourne Par. and R. Belmont Ch., Cameron Par. Loudoun Co., Va., 1910-12; R. Trin. Ch., Martinsburg, W. Va., 1912-18; R. S. Thomas Ch., Oakmont, Pa., 1918-25; Registrar Dio. Pittsburgh, 1922-25; R. S. James, Westernport, Md., 1925-28.
- DURR, Louis Ernest** (S. O.), Cincinnati, O.—Non-Par.—b. Cincinnati, O., Jan. 12, 1868; s. Edward Durr and Mary Durr. Ken. Coll., A.B., 1892; Bex., 1894. D.—1894, P.—1895, Bp. Vincent. F. R. Zion Ch., Dresden, O., 1894-1901; R. S. Mary's Ch., Hillsboro, O.*
- DURRANT, Henry Lester** (Ky.), The Rectory, 1308 So. 6th St., Louisville, Ky.—R. S. Paul's Ch., 4th Ave. at Central Park, Oct., 1926—b. St. Vincent, B. W. I., Jan. 4, 1879; s. Thomas Wells and Charlotte Cecilia Durrant. Gram. Schs., Eng.; Ont. Coll.; Un. So., 1906, B.D.; Center, Indianapolis, D.D., 1929. D.—1908, P.—1909, Bp. F. F. Reese. F. Mssy. Dio. Ga.; Chapl. 17th U. S. Inf.; R. Gr. Ch., Washington, D. C.; R. S. Matth. Par., Hyattsville, Dio. W.; Mem. Com. New Parishes and Congregations; Mem. Com. Dioc. Ch. Pens. Fund, Dio. W. Mem. Stndg. Com.; Com. on Canons; Dioc. Com. on Church's Program; Com. on Bp. Dudley Memorial; Dioc. Bd. Reig. Educ.; Com. on Program for Dioc. Convention, all Dio. Ky.
- DUTY, Maximo Felix** (L. I.), 2405 7th Ave., N. Y. C.—Non-Par. D.—1893, Bp. Whitaker; P.—1894, Bp. Nelson. F. S. Aug. Ch., Savannah, Ga., 1893; S. Phil. Ch., Richmond, Va.; Emman. Ch., Memphis, Tenn.; R. S. Matt. Ch., Wilmington, Del.; R. S. Barn. Ch., Brooklyn, N. Y.*
- DWALU, James** (Lib.), Ramsaur Meml. School, Pandemal, via Pendembu, Sierra Leone, W. Africa.—R. Ch. of the Incarn., 1922—b. Marima, British Protect., Sierra Leone; s. Varney Tarweh (Mohammedan) and Tarlo, S. John Sch., Cape Mount; Ch. Mssy. Society Gram. Sch., Freetown, Sierra Leone, 1898-1902; Theol. Mssy. Coll. SS. Peter and Paul, Dorchester, Oxon., 1906. D.—1920, P.—1922, Bp. Overs. m. Amanda Hawa, Dec. 12, 1912.*
- DWYER, John Linton** (Ma.), 263 Stafford Rd., Fall River, Mass.—R. S. Luke's Ch., Apr., 1927—b. Pictou Co., Nova Scotia, Can., Oct. 2, 1885; s. Smith Dwyer and Catherine (Cavanaugh). Un. King's Coll., Windsor, N. S., Can., 1912. D.—1912, Bp. of Nova Scotia; P.—1913, Bp. of R. I. m. Martha MacQuarrie, Sept., 1913. F. S. Luke Ch., Pawtucket, and S. Martin, Pawtucket, R. I.; R. Gr. Meml. Chap., Phillipsdale and Ho. Nativ., Seekonk, R. I., 1917-23; R. Trin. Ch., Shelburne, Vt., 1923-27.
- DYE, Walter R.** (Md.), St. John's Rectory, Ellcott City, Md.—R. S. Joh. Ch., Apr., 1921—b. Augusta, Ga., Mar. 15, 1863; s. James Marshall and Jane Josephine Dye. Richmond Acad., Augusta, Ga.; Un. So.; Theol. Dept., Sewanee. D.—1886, P.—1887, Bp. Beckwith. F. Asst. Chr. Ch., Macon, Ga., 1886-87; Americus, Ga., 1887-88; Eutaw, Ala., 1888-91. R. S. Paul Ch., Columbus, Miss., 1891; Santa Fe, N. M.; R. S. Luke Ch., Lincolnton, N. C.; R. Emman. Ch., Winchester, Ky.; R. S. Thos. Ch., Hancock, and Epiph. Ch., Millstone, Md.
- DYER, Edward Ryant** (Sh.), American Church Mssn., Wush, Kiangsu, China.—Prin. Shanghai School for Catechists, 1917—; and P-in-C. Amer. Ch. Mssn., Wush, 1920—b. Delaware Co., O., May 31, 1885; s. Rolla Dyer and Jeanette (Ryant). Ken. B.A., 1906, M.A., 1918; V. T. S., 1911. D.—1911, Bp. Kinsolving, P.—1912, Bp. Graves. m. Anne Fulton Humphreys, M. D., Nov. 6, 1915. F. Teacher S. John Milt. Acad., Delafield, Wis.; Mssy., China.
- DYER, Henry Cornelius**, Sylvan Ave., Bridgeport, Conn.—R. Ch. Nativ.—Valdese Coll., Italy. D.—1884, Bp. Robertson, P.—1886, Bp. Burgess. F. Mssy. S. Sacramento Mssn., Bolton, N. Y.; Chapl. Bellevue Hosp., N. Y. C.; Cur. S. Chrysostom Chap., Trtn. Par., N. Y. C.; All SS. Convent, Ichester, Md.*
- DYER, Rolla** (Tex.), P. O. Box 536, Tryon, N. C.—Retired, 1919—b. Berkshire, O., Sept. 21, 1851; s. William Nicholas Dyer and Josephine (Norton). Ken. Coll., A.B., 1876, A.M., 1893; Bex., 1885. D.—1885, P.—1887, Bp. Bedell. m. Nettie Ryant, Berkshire, O., July 10, 1884. F. Asst. Trin. Ch., Columbus, O., 1884-86; S. Barn., Dennison, 1886-88; S. Paul, Medina, O., 1888-90; S. Pet., Paris, Ky., 1890-92; Ch. Adv., Cynthiana, Ky., 1892-96; S. Joh., Dayton, Ky., 1896-1901; Zion Ch., Dresden, O., 1901-06; Galena, O., 1906-08; Chr. Ch., Port Arthur, Tex., 1908-12; R. S. John's Ch., Marlin, Tex., 1912-19. Author: "Baptism and the Spiritual Life," 1894.
- DYKE, Thomas** (S. F.), Kissimmee, Fla.—P-in-C. S. John's Ch., 1924—b. Llanguillo, Wales, Jan. 29, 1867; s. John Dyke and Mary Louisa (Evans). N. W. Acad.; Priv. Study; Kan. Theol. Sch. D.—1908, Bp. Millsbaugh, P.—1909, Bp. Brooke. m. Mary K. Beare, Jackson, Tenn., 1913. F. a Congregational Min.; Mssy. Chandler, Okla., 1909; R. S. Pet. Ch., Nashville, Tenn., 1911; Mssy. S. Joh. Ch., Springfield, Ill., 1913; Mssy. S. Pet. Ch., Mound City, Ill., 1915-17; Canadian Army, 1917; P-in-C. S. And'r., Edwardsville and Chr. Ch., Collinsville, Ill., 1918-24.
- LYMOND, Ernest G.** (Sa.), 1615 Washington Ave., Great Bend, Kan.—In-C. S. John's—F. In-C. S. Paul's Dowagiac, Mich.*
- DYSART, John** (M.), Flint, Mich.—R. S. Paul's Ch., 1923—b. Springfield, Ia.; s. Rev. Thomas P. Dysart and Louisa A. (Tannehill). Olatha Acad., Kan.; Un. Wooster, O.; Monmouth, Ill., 1892; V. T. S., 1901; Un. Dubuque, Ia., 1917, D.D.

D—1902, P—1903, Bp. Satterlee. F. Asst. S. Alb. Ch., 1901-02; Chapl. Gd. Shpd., 1902-03 (both in Washington); R. S. Paul Ch., Mayville, N. Y., 1903-10; Asst. S. Stph. Ch., Olean, N. Y., 1910-11; R. S. John's Ch., Dubuque, Ia., 1911-23.



EAGLE, Morris Stockwell (S. Va.), 511 Dinwiddie, Berkley, Norfolk, Va.—R. S. Bride's Ch., Aug., 1927—, b. Loudoun Co., Va., Dec. 23, 1869; s. William Eagle and Ann Esther (Eagle). Roanoke Coll. V. T. S., 1901. D—1901, Bp. Gravatt, P—1902, Bp. Gibson. m. Loula Jeanne Hall, Sept. 2, 1903. F. Trin. Par., Va., 1901-09; R. Chr. Ch., Henrico Par., Va., 1909; R. Meherrin Par., Emporia, Va.; R. Trin. Par., Louisa Co., Va., 1917-23; R. Nottoway Par., Va., 1923-27.

EARLE, Edward Henry La Touche (Tex.), Mail address, Church Missions House, 481-4th Ave., N. Y. C.—Chapl. to Am. Legion, Disabled War Veterans, Elks, Masonic and Oddfellows organizations—, b. Clontarf Co., Dublin, Ireland, Jan. 19, 1863; youngest son of Doctor Patrick William Earle, a distinguished scientist, and his wife, Jane Kearney La Touche Earle, descendant of Count Henri La Touche, aide to General the Marquis Lafayette during the American Revolutionary War. Trin Coll.; Royal Coll. of Surgeons, Dublin, Fellow Royal Historical Society, Ireland; elected on nomination of Sir Francis Cruise, M. D., President Royal College of Physicians, and Sir George Porter, M.D., president Royal College of Surgeons, to the Membership of the Royal Irish Academy of Science and Literature. Elected as Life Member of the Friendly Brothers of St. Patrick Society on the nomination of Rear Admiral George W. Melville, U. S. Arctic explorer and president. Mem. Royal Irish Acad. Science and Lit.; Spec. Stud. Hygiene and Chem. Science in Lab. Sir Chas. A. Cameron, M.D., C.B. (Pres. Chemical Inst. of Great Britain). Ordained in diocese of Michigan for Bp. Thomas Frederick Davies. m. Annie Gray Colquhoun, daughter of David Moore Colquhoun, Jr., Clerk of the Crown for the County Derry, Ireland. F. R. S. Andr. Ch., Algonac, Mich.; R. S. Joh. Ch., Le Sueur, Minn.; R. S. Joh. Ch., Ft. Hamilton, N. Y., and Chapl. U. S. A.; R. Ch. Redempt., and Chapl. Ft. McHenry, Baltimore, Md.; R. Ch. S. John Evan., Phila., Pa.; R. Emman. Ch., San Angelo, Tex.; Chapl. U. S. Army, 1917-19. First lay-reader to receive official license in the Ch. of Ireland, being licensed for S. Dolough's par. by Abp. of Dublin. Author: "History of the Seventh Century Parish Church of St. Dolough, Malahide County, Dublin," "Recollections of William Conyngham." Fourth Baron Plunket and sixty-fifth Archbishop of Dublin; "Divine Love and Human Friendship," being sermons preached on various occasions at the United States Military Academy, West Point, N. Y.; Contributions of essays and reviews to various periodicals.

EARP, Joseph Holland, New Castle, Del.—R. Imman. Ch., New Castle, 1919—, b. Warrenton, Mo., July 23, 1871; s. John Evanston Earp and Ella Glover (Pulliam). Taylor Un., A.B., 1901; Drew Theol. Sem., B.D., 1902. D—1901, P—1902, Bp. Talbot. m. Eva Blanche Phenegar, Strasburg, Pa., Mar. 5, 1896. Asst. S. Jas. Ch., Vic. S. Jas. Chap., Lancaster, Pa., 1901-03; Min. Trin. Ch., Steelton, Pa., 1903-04; R. S. Jas. Ch., Downingtown, Pa., 1904-11; Asst. Ch. Ho. Apos., Phila., Pa., 1911-14; R. Meml. Ch. S. Paul, Phila., Pa., 1914-19.

EASLEY, Philip Ayers (L. A.), 6129 Carlos Ave., Hollywood, Los Angeles, Cal.—R. S. Stephen's Ch., Hollywood, 1919—, b. Maryland, 1885; s. James Warren Easley and Anna (Matthews). Clark Un., A.B., 1905; Drew Theol. Sem., B.D., 1908. D—1915, P—1916, Bp. Perry. m. Martha Wright Turner, 1910. F. Cur. Gr. Ch., Providence, R. I., 1915-16; M-in-C. Gr. Ch., Providence, R. I., Apr.-Sept., 1916; Cur. S. Jas. Ch., N. Y. C., 1916-17; R. S. Matt. Ch., Grand Junction, Colo., 1917-19. Mem. Exec. Coun.; Bd.

Mssns., Los Angeles. Assoc. Secy., Field Dept., National Council.

EASON, Francis W. (C. N. Y.), 197 Stone St., Watertown, N. Y.—R. Trin. Ch., Mar., 1907—, b. London, Eng., Nov. 9, 1867; s. Thomas John Eason and Mary Ann (Dickman). St. Paul's, London; New Castle Acad., Eng.; Sea., 1895, D.D., 1926. D—1895, P—1895, Bp. Worthington. m. Jessie Innes Inglis, June 10, 1896. F. Mssy. Wayne, Neb., 1895-96; R. S. Mary Ch., Nebraska City, Neb., 1896-99; R. Ho. Trin. Ch., Lincoln, Neb., 1899-1907. Dep. Gen. Conv., Dio. Neb., 1904; Dio. C. N. Y., 1910, 25; Dean Convo. 1st Mssy. Dist., C. N. Y.; Secy. Stndg. Com.; Pres. Stndg. Com.; Mem. Bd. Exam. Chapls.*

EASTBURN, Albert William (Pa.), Philadelphia, Pa.—, Phil. Div. Sch. D—1926, Bp. T. J. Garland. F. Cur. Gloria Dei Ch., Phila., Pa., 1926.*

EASTBURN, Walter Carroll (E.), Baltimore Ave., Ocean City, Md.—R. S. Paul's-by-the-Sea, Nov., 1926—, b. Philadelphia, Pa., May 6, 1887. Pub. Sch.; Brown's Prep.; Wm. and Mary.; V. T. S., 1923. D—1924, P—1926, Bp. Davenport. m. Deane Jellis Scott, June 24, 1921. F. In-C. Chr. Ch., Stevensville, Md.

EASTHAM, William H. (W. N. Y.), Maplebeck Vicarage, Newark, Notts, England.—Vic. Maplebeck—.

EASTMAN, Forrest Leavitt (N. H.), 52 N. Main St., Newport, N. H.—P-in-C. Ch. Epiph. Newport, June, 1927—, R. S. Pet. Ch., Drewsville, Jan., 1929—, b. Ashland, N. H., May 18, 1897; s. Charles Alvin Eastman and Laura Ellen (Perkins). D—1926, P—1927, Bp. Dallas.

EASTMAN, Frederick Solomon (O.), 1664 Glenmont Ave., Akron, O.—P-in-C. S. Pet. Mssn., 1924—, b. Minden, Ont.; s. Benjamin Eastman and Sarah Whittle (Theobault). Monr. Dio. Theol. Coll., 1896. D—1896, P—1896, Abp. Bond. m. Frances Augusta Johnson, 1900. F. Eastman, 1896; Chr. Cathd., Montreal, 1897; Globe and South Pac. Mssn., Ariz., 1899-1901; Massena, N. Y., 1902-07; S. Joh. Ch., Auburn, N. Y., 1908; S. Stph. Ch., New Hartford, N. Y., 1904; R. Gr. Ch., Carthage, N. Y., 1921; R. Ch. Our Sav., Salem, O., 1921-24. Author: Pamphlets, "Analysis of the Bible"; "Some Events and Doctrines Connected with the Bishop of Rome"; "Analysis of Church History"; "First Step Instructions"; Church Dictionary.

EASTMAN, Reginald Wells (E. C.), Gatesville, N. C.—R. S. Mary's, Gatesville; S. Joh., Winton; S. Pet., Sunbury; S. Barn., Murfreesboro, 1928—, b. Whitefield, N. H., Aug. 23, 1903; s. Edson Wells Eastman and Georgia E. (Bunns). H. Sch., Whitefield; Middlebury Coll., B.A.; G. T. S., 1 yr.; Phila. Div. Sch., 1928. D—1928, Bp. Dallas, P—1929, Bp. Darst.

EASTMENT, Franklin Tom (Har.), Philipsburg, Pa.—Retired—, b. Cold Spring Harbor, L. I., N. Y., June 9, 1857; s. William Eastment and Anna Fitz (Ball). S. Paul Ch. Sch., Glen Cove, L. I.; S. Paul, Garden City, L. I.; Ho. Coll., B.A., 1883; G. T. S. D—1886, P—1887, Bp. Littlejohn. m. Olive Elizabeth Harewood, Mar. 21, 1887. F. Asst. S. Paul Ch., Glen Cove, L. I., 1886; R. S. Paul Ch., Troy, Pa., 1889-97; R. S. Mark's Ch., Lewiston, Pa., 1897; R. S. Paul Ch., Philipsburg, and Archd. Altoona, Dio. Har., 1907.*

EASTON, Burton Scott, 4 Chelsea Sq., N. Y. C.—Prof. Interpretation and Lit. of New Testament, Gen. Theol. Sem., N. Y. C., 1919—, b. Hartford, Conn., Dec. 4, 1877; s. Morton William Easton and Maria Stille (Burton). Un. Pa., B.S., 1898, Ph.D., 1901; Phil. Div. Sch., 1906, D.D., 1910. D—1905, Bp. Nicholson, P—1905, Bp. White. m. Marian Pyott, Lancaster, Pa., Sept. 8, 1908. F. Prof. New Testament, Nash House, 1905-11; Prof. New Test., W. T. S., 1911-19; Author: "The Teaching of St. Paul" (Gorham, 1919); "Christ and His Teaching" (Gorham, 1922); "The Gospel According to St. Luke" (Scribner's, 1926); "The Gospel Before the Gospels" (Scribner's, 1928). Editor and contributor in "The Outline of Christianity" (Dodd, Mead & Co., 1926). Asst. Ed. and Contributor in the Internat. Standard Bible Encyclopedia. Technical monographs in various

periodicals. Joint Editor Anglican Theological Review.

EATON, Arthur Wentworth Hamilton (N. Y.), 23 Pinckney St., Boston, Mass., and 416 Lafayette St., New York City.—Non-Par., Literary Priest and officiating Priest on Sundays in different parishes— b. Kentville, N. S.; s. William Eaton and Anna Augusta Willoughby (Hamilton). Harv., 1880, B.A.; Educ. privately in Theol.; M.A., Dalhousie Un., Halifax, N. S., 1904; D. C. L. Un. King's Coll., Windsor, N. S., 1905; Fellow Royal Soc. Can., 1913. D—1884, Bp. Knickerbacker, P—1885, Bp. H. C. Potter. F. M-in-C. Par. Redeem., Chestnut Hill, Mass.; Tchr. and Writer, served Prs. as Loc. Ten. and individual services in N. Y. C., 1887-1907. On the staff of the Church of the Advent, Boston, for a period of years recently, and for the past seven years (to 1929) constantly engaged in voluntary hospital and other philanthropic work. Author: "The Heart of the Creeds" (G. P. Putnam's Sons, 1888, \$1.00); "Acadian Legends and Lyrics" (1889, \$1.25); "The Church of England in Nova Scotia and the Tory Clergy of the Revolution" (Thomas Whittaker, \$1.50, 1891); Educational Works edited and compiled for various publishers, 1891-1905; "Tales of a Garrison Town," edited (1892); "Recollections of a Georgia Loyalist," (1901); "Acadian Ballads" (Thomas Whittaker, 1905, \$1.00); "Poems of the Christian Year" (Thomas Whittaker, 1905, \$1.00); "The Lotus of the Nile, and Other Poems" (1907, Thomas Whittaker, \$1.00); "The History of King's County, Nova Scotia, the Heart of the Acadian Land" (1910, Salem Press Co., \$7.00); "The Famous Mather Byles" (1914, W. A. Butterfield, \$2.00); "Chapters in the History of Halifax, Nova Scotia," in *Americana* (1915-1919); "The Eaton Family of Nova Scotia, 1760-1929" (The Murray Printing Co., 1929, \$10); Historical Monographs printed in Canada, New York and Boston (1908-17). Poems in the following Anthologies: "American Anthology," "The World's Best Poetry," "Younger American Poets," "Songs of the Great Dominion," "A Treasury of Canadian Verse," "Songs and Ballads of Greater Britain," "Poems of Wild Life," "Canadian Poems and Lays," "Canadian Poems."

EATON, David Thurber (N. Y.), 61 Gramercy Park, N. Y.—Asst. Min. Calv. Ch., Feb., 1928— b. Nashua, N. H., Feb. 24, 1899; s. Elmer Winfield Eaton and Sarah (Thurber) Eaton. Pub. Sch.; Harv., A.B.; E. T. S., 1924. D—May, 1924, P—May, 1925, Bp. Lawrence. m. Georgiana Belden, Apr. 14, 1928. F. Asst. Emman. Ch., Cleveland, O.

EBERSOLE, Abram Willis (C. N. Y.), Lowville, N. Y.—Retired— Hob., M.A., 1893. D—1890, P—1891, Bp. Huntington, F. Min-in-C. Trin. Ch., Canastota, and S. Paul Ch., Chittenango, N. Y., 1890-91; R. Trin. Ch., Fayetteville, N. Y., 1891-93; R. S. Paul Ch., Pittsburgh, Pa., 1893; R. Trin. Ch., Fayetteville, N. Y., 1893-97; S. Jas. Ch., Watkins, N. Y., 1897; R. Trin. Ch., Lowville, N. Y.*

EBERT, Herman (C. N. Y.), Syracuse, N. Y.—P-in-C. St. Alban's Ch., 1929—. F. R. Chr. Ch., Willard, N. Y.*

ECCLES, George Warrington (L. I.), 5 Bullard Place, Flushing, L. I., N. Y. C.—R. Emer. S. Joh. Ch., Murray Hill, Flushing, Feb., 1928—. b. Trenton, N. J., Oct. 19, 1866; s. William Eccles and Clarissa (Dunn). G. T. S., 1893. D—1893, P—1894, Bp. Scarborough. m. Lydia Lee Lawrence, Bay Side, L. I., June 17, 1896. F. R. Toms' River, N. J., 1893-96; R. All SS. Ch., Bayside, L. I., 1896-99; Cur. S. Paul Ch., Cincinnati, O.; Cur. S. Thom. Ch., Brooklyn, N. Y.; Cur. S. Geo. Ch., Flushing, L. I.; Vic. S. Joh. Chap., Flushing, L. I.; R. S. Joh. Ch., Flushing, L. I., N. Y., 1911-28.

ECKEL, Edward Henry (Dal.), Res., 1641 Westmoreland Place; Off., 911 Lamar St., Fort Worth, Tex.—R. S. Andr. Ch., Fort Worth, 1917—. b. New Orleans, La. Del. Coll., B.A., 1886; G. T. S., 1889, B.D., 1891; Un. So., D.D. D—1889, P—1890, Bp. Coleman. m. Anna Todd Reynolds, Wilmington, Del., June 27, 1889. F. R. S. Jas. Ch., Stanton; S. Jas. Ch., New-

port; Founded S. Barn. Ch., Marshalltown, Del., 1889-91; R. Trin. Ch., W. Pittston, Pa., 1891-96; R. Chr. Ch., Williamsport, Pa., 1896-1905; R. Chr. Ch., St. Joseph, Mo., 1905-14; Field Secy., Prov. S. W., 1914-17. Dep. Gen. Conv., W. Mo., 1907-10; Dal., 1919, 25, 28. Author: "Chronicles of Christ Church, Williamsport, Pa.," "Flowers and Incense" (poems). Poems, numerous articles in Church and Secular Press, etc.

ECKEL, Edward Henry, Jr., 1805 Portland Ave., St. Paul, Minn.—R. S. Paul's-on-the-Mill, and Epiph. Ch., St. Paul, 1918—. b. Newport, Del., Apr. 23, 1890; s. Edward Henry Eckel and Anna Todd (Reynolds). Un. Mo., 1907-10; Oxon., 1910-13, B.A., 1913; G. T. S., 1913-14, B.D., 1915. D—1914, P—1914, Bp. Partridge. m. Emily Heuson Pope, 1927. F. R. Chr. Ch., Warrensburg, Md., 1914-16; Cur. Ch. S. John-the-Evang., St. Paul, Minn., 1916-18. Alt. Gen. Conv., Dio. W. Mo., 1916. Exam. Chapl., Dio. Minn., 1922—. Mem. Bp. and Directorate, Dio. Minn., 1924—. Chapl. 26th Inf. N. G., 1918-26.

EDDY, Condit Nelson (C. N. Y.), 314 Clay St., Watertown, N. Y.—R. S. Paul's Ch., July, 1927—. b. Sidon, Syria, June 17, 1890; s. William King Eddy and Elizabeth Mills (Nelson). Wooster Acad.; Peekskill Milt. Acad.; Princ., A.B., 1912; Auburn, Gen., 1918. D—1918, P—1919, Bp. Fiske. m. Emma Estella Hazel, Oct. 28, 1919. F. P-in-C. S. Joh. Ch., Big Flats; S. Math., Horseheads; S. Joh., Elmira Heights, N. Y., 1913-21; R. S. John's, Auburn, N. Y., Sept., 1921-26; Chapl. to Episcopal students, Princ. Un., Princeton, N. J., 1926-27.

EDDY, William Best (N. Y.), 100 4th Ave., N. Y. C.—Staff of Prot. Epis. City Mssn.— b. Troy, N. Y.; s. William Eddy and Charlotte (Nash). Tufts, A.B., 1889, A.M., 1892. D—1908, P—1909, Bp. Lawrence. m. Mary T. Crandell. F. Asst. Gr. Ch., N. Y. C.; R. S. Mich. Ch., Trenton, N. J.*

EDELBLUTE, Lucius Aaron (N. Y.), 360 W. 28th St., N. Y. C.—R. Ch. Ho. Apos., N. Y. C., 1918—. b. N. Vernon, Indiana; s. Lucius Samuel Edelblute and Caroline (Dix) Edelblute. Ken. Coll., A.B., 1904; Colmb. Un., M.A., 1908; G. T. S., 1907. D—1907, Bp. Greer, P—1908, Bp. Greer. F. Asst. Ch. of Ascen., N. Y. C., 1907; Asst. S. Pet. Ch., N. Y. C., 1907-14; R. S. Geo. Ch., Williamsbridge, N. Y. C., 1914-18.

EDENBORG, Henry Ernest, 14 Cushing Ave., Dorchester, Boston, Mass.—R. S. Mary's Ch., Dorchester, 1919—. b. Hyde Park, Boston, Mass., Nov. 26, 1879; s. John Edenberg and Sophia (Wall). Trin. Coll., Hartford; Harv.; E. P. S., B.D., 1908. D—1908, Bp. Lawrence. P—1908, Bp. Anderson. m. Mary Mildred Gray, Revere, Mass., Oct. 29, 1913. F. Vic. S. Edmund's Ch., Chicago, Ill., 1908; Director Chicago Homes for Boys, 1908; R. S. Ann's Ch., Revere, Mass., 1911-13; R. S. Andr. Ch., New Bedford, Mass., 1913-19.

EDER, Charles E., 224 Gowen Ave., Mt. Airy, Phila., Pa.—R. Gr. Ch., Mar., 1925—. b. Phila., Pa., Mar. 31, 1887; s. John Frederick and Josephine Katherine Eder. Camden, N. J., H. Sch.; S. Stph. Coll., B.A., 1911; Un. Pa., M.A., 1917; G. T. S., 1914. D—1914, Bp. Gray, P—1915, Bp. Rhineland. F. Cur. S. Martin-in-the-Fields, Phila.; P-in-C. Luke's Ch., Kensington, Phila. R. Chr. Ch., Ridley Park, Pa., 1918-25.*

EDGAR, George E. (E.), Doylestown, Pa.—Non-Par.— F. R. Gr. Ch., Copenhagen, N. Y.; R. Ho. Trin. Par., Greensboro, Md.*

EDINGER, Charles Emanuel (M.), 202 Westover St., East Tawas, Mich.—R. Chr. Ch., 1919—. b. Knox, Ind., Aug. 1, 1890; s. C. E. Edinger and Cora Adell (Bonner). Hillsdale Coll., Hillsdale, Mich., B.A., 1912; B.Ped., 1912; B. T. S., B.D., 1915. D—1916, P—1917, Bp. Williams. m. Mildred Ruth Reed, Hillsdale, Mich., Aug. 18, 1915. F. Stud. Lay-R. Trin. Ch., Hudson, Mich., 1913-14 (summers); S. Mary Chap., Barnstable, Mass. (winters), 1913-14; S. Gabriel's Ch., Marion, Mass., 1914-15; Lay-R., Ch. Gd. Shpd., Onaway, Mich., 1915-16; R. Chr. Ch., Henrietta, Mich., 1916-19.*

- EDMEAD, Jedediah**, 41 W. 140th St., N. Y. C.—P-in-C. Chap. of the Crucifix.—F. R. Ch. Redeem., Oklahoma City, Okla.—*
- EDMUNDS, Charles Carroll** (N'k), 6 Chelsea Sq., N. Y. C.—Prof. Lit. and Interp. New Test., G. T. S., 1906.—b. Green Bay, Wis., 1858; s. Charles Carroll Edmunds and Margaret (Goeller). Trin. Coll., B.A., 1877; G. T. S., S.T.B., 1880; S. Stph., D.D., 1903. D—1880, P—1882, Bp. Doane. m. Mary E. Dudley, Johnstown, N. Y., 1881. F. R. Chr. Ch., Gloversville, N. Y., 1880-81; S. Jas. Ch., Fort Edward, N. Y., 1881-85; Chr. Ch., Herkimer, N. Y., 1885-93; S. Mark Ch., Hoosick Falls, N. Y., 1893-96; Trin. Ch., Trenton, N. J., 1896-99; Gr. Ch., Newark, N. J., 1899-06; Dep. Gen. Conv., Dio. A., 1892, 95; Dio. N'k, 1904, 10; Stndg. Com., Newark, 1902-06.*
- EDROP, Percy T.** (Ma.), Springfield, Mass.—Dean Chr. Cathd., Oct., 1929.—b. Birmingham, Eng., Oct. 18, 1883; s. George Thomas and Annie Lane Edrop. English Schs., Special Collect. Work; Ref. Epis. Sem., D.D. D—1908, P—1923, Bp. Lawrence. m. Marian Lathrop Stafford, 1912. F. Asst. Emman. Ch., Boston, Mass., 1923-26; R. All SS. Ch., Belmont, Mass., 1926-29.*
- EDSALL, Samuel Harmon** (W. N. Y.), 528 S. Main St., Geneva, N. Y.—R. Trin. Ch., 1922.—b. Chicago, Ill., Jan. 28, 1892; s. Rt. Rev. Samuel Cook Edsall and Grace (Harmon). Shattuck, 1911; Trin. Coll., B.A., M.A.; Sea., 1913. D—1917, P—1919, Bp. McElwain. m. Margorie Root Gillett, 1922.*
- EDSON, Elijah Hamlin** (Er.), 161 N. Main St., Wellesville, N. Y.—Retired, 1924.—b. Cleveland, O.; s. Elijah Edson and Edna (Edson). DeLancey Div. Sch., 1876. D—1876, P—1883, Bp. Cox. m. Mary J. Charters, 1874. F. Mssy. Victor, N. Y., 1876; Mssy. Shortville, N. Y., 1877; Asst. S. Jas. Ch., Batavia, N. Y., 1878-80; R. S. Paul Ch., Stafford, N. Y., 1881; S. Mark Ch., Newark, N. J., 1882-84; S. Joh. Ch., Wichita, Kan., 1886; Asst. S. Andr. Ch., Rochester, N. Y., 1886-87; R. S. Joh. Ch., Wellesville, N. Y., 1888-89; Chr. Ch., Pittsford, N. Y., 1890-94; Mssy. Point Hope, Alaska, 1895-96; Asst. Chr. Ch., Rochester, N. Y., 1897; Porto Rico, 1909; R. Zion Ch., Palmyra, N. Y., 1910; R. Ch. S. Joh. Bap't., Instanter, Pa. R. Trin. Ch., Brookville, Pa.*
- EDWARDS, Charles Frederick** (Ia.), 1823 7th Ave., Cedar Rapids, Iowa.—R. S. Joh. Ch., 1924.—Epis. Theol. Sch., B.D., 1906. D—1906, P—1907, Bp. Vinton. F. R. Emman. Ch., Winchendon, Mass., 1906-10; Asst. S. Ann Ch., The Bronx, N. Y. C., 1910-11; Vic. Epiph. Chap., Washington, D. C., 1911-17. R. S. Jas. Ch., Macon, Mo., 1917-24.
- EDWARDS, Edgar Van Wright** (Ala.), Atmore, Ala.—Rural Mssy., Atmore Field, Dio. Ala., 1927.—b. Tarbor, O., N. C., May 9, 1882; s. Walter James Edwards and Susan Rachel (Barnes). Temple Coll.; Brown Prep.; Phila. Div. Sch., 1911; Certificate, Vanderbilt Rural Ch. Sch., 1928. D—1911, Bp. Smith, P—1917, Bp. Rhinelander. m. Lillie Marion Gibbs, London, England, July 14, 1911. F. Ch. Epiph., Royersford, Pa., 1911-16; Cur. Ho. Trin. Par., Phila., Pa., 1917-20; R. Ch. Adv., Marion and Chr. Ch., Mulin, S. C., 1920-21; Gen. Mssy. Horse Creek Valley, Graniteville, S. C., 1921-27. Mem. Exec. Com., Dio. Ala., 1929.
- EDWARDS, Evan Alexander** (S. F.), 140-45th St. N., St. Petersburg, Fla.—R. S. Peter's Ch., Sept., 1927.—R. M., A.B., 1904; Va., A.M., 1905. D—1900, P—1901, Bp. Satterlee. F. Asst. Trin. Ch., Washington, D. C., 1900; Trin. Ch., Collington, Md., 1901; Gr. Ch., Bath, Me., 1904; Trin. Ch., Baltimore, Md., 1906; R. S. Tim. Ch., Wilson, N. C., 1909; R. Trin. Ch., Lawrence, Kan., 1911-27; Chapl. 137th Inf., A. E. F., 1917; Chapl. 140th Inf., Oct., 1917-May, 1919. Pres. Stndg. Com., Dio. Kan.; Del. Gen. Conv., 1922, 25. Author: "From Doniphon to Verdun"; "The Citizen Soldier and the Soldier Citizen."
- EDWARDS, Frederick** (M.), Address, May 1-Sept. 30, Arcady, R. R. 1, St. George, New Brunswick, Can.; Oct. 1-Apr. 30, N. Boulevard and Tangerine Aves., P. O. Box 1098, Deland, Fla.—Non-Par.—b. Cornwall, Eng.; s. John Edwards and Mary T. (Commins). Dick. Coll., Ph.B., 1888, M.A., 1891; E. T. S., B.D., 1893. D—1893, Bp. Leonard, P—1894, Bp. Lawrence. m. Emma Louisa Satterthwaite, N. J., 1891. F. R. Trin. Ch., Bridgewater, Mass., 1893-96; R. S. Paul's Ch., Malden, Mass., 1896-05; R. S. Jas. Ch., Milwaukee, Wis., 1905-12; Select Preacher Gr. Ch., N. Y., 1912-15; Dean S. Paul's Cathd., Detroit, Mich., 1916-20. Pres. Amer. Society Phy. Research, 1920-25. Author: "Sonnets of North and South" (The Gorham Press, Boston, 1926). Anthologies: "The Grub Street Book of Verse" (Henry Harrison, Pub., 19 Stuyvesant St., N. Y., 1928); "Fifty Poems by American Poets" (Dean & Co., Pub., 112 4th Ave., N. Y., 1929).
- EDWARDS, Frederick H. U.** (N. C.), Oxford, N. C.—In-C. S. Cyprian's Ch.—*
- EDWARDS, Harold Johnson** (Conn.), 91 Church St., Seymour, Conn.—R. Trin. Ch., Jan., 1928.—b. Monroe, Conn., Jan. 5, 1888; s. Henry Wells Edwards and Huldah Frances (Johnson). Wesl. Un.; Berk. Div. Sch., 1918. D—1918, P—1919, Bp. Brewster. m. Catharine Sheldon, Sept. 29, 1921. F. Asst. Min. Ch. Ho. Trin., Middletown, Conn., 1918-24. R. Chr. Ch., Redding Ridge, Emman. Ch., Weston, with affiliated Mssns., Conn., 1924-28.
- EDWARDS, Henry** (N. C.), 316 West Hill St., St. Michael's Rectory, Charlotte, N. C.—P-in-C. S. Mich. and All Angels Ch., Oct., 1928.—b. Cleveland, O., Apr. 12, 1903; s. John Henry Edwards and Julia (Noble). West. Reserve Un., 1923. Bp. Payne Div. Sch., 1926; G. T. S., 1927. D—June, 1926, Bp. E. D. Tucker, P—June, 1927, Bp. W. R. Stearly. F. Cur. Ch. of Ascen., East Orange, N. J., 1926-28.
- EDWARDS, Henry Boyd** (P.), Res., 5821 Elmer St., Off., 4729 Ellsworth Ave., Pittsburgh, Pa.—R. Ch. of Ascen., Sept., 1926.—b. East Orange, N. J., Feb. 27, 1884; s. George Henry Edwards and Harriet Taylor (Smith). Ohio Milit. Inst., Un. Cinn.; Trin. Coll., Hartford, A.B.; G. T. S., 1910. D—1910, P—1911, Bp. Vincent. m. Margaret W. White, 1920. F. Asst. Chr. Ch., Cinn., O., 1910; S. Mich. Ch., Milton, and Ch. Our Sav., East Milton, Mass.; Trin. Cathd., Little Rock, Ark., 1922-26.
- EDWARDS, John Herbert** (C.), 191 Ravine Drive, Highland Park, Ill.—R. Emer. Ch. Ho. Spirit, Lake Forest, Ill., 1922.—b. Oneida Co., N. Y.; s. Gershom Edwards and Emeline (Ingalls). Un. Mich., Ph.B., 1878; G. T. S., 1882. D—1882, P—1883, Bp. McLaren. m. Susan Rushnell, Ottawa, Ill., Jan. 7, 1890. F. R. S. Paul's Ch., DeKalb, Ill., 1882; Ch. Ho. Commun., Maywood, Ill., 1884; Chr. Ch., Ottawa, Ill., 1887; Ch. Our Sav., Chicago, 1895; R. Ch. Ho. Spirit, Lake Forest, Ill., 1912-22. Dept. Gen. Conv., 1895; Pres. Stndg. Com., Chicago, Rural Dean, Chicago.
- EDWARDS, Levi Brooks** (R. I.), 12 S. Water St., Providence, R. I.—Retired.—Rut., A.B., 1884, A.M., 1887, B.D., 1887; Drew. D—1895, P—1895, Bp. Whitaker. F. Ch. Ho. Trin., Phila., Pa., 1895-98; S. Thom. Ch., Providence, 1898-1900; Archd. R. I., 1900; R. Ch. Transfg., Edgewood, R. I., 1909.*
- EDWARDS, Lyford Paterson** (C.), S. Stephen's College, Annandale, N. Y.—Provost, S. Stph. Coll., 1927.—b. London, Ont., Can., July 2, 1882; s. James Stevenson Edwards and Mary Elizabeth (Smyth). McG., 1903 (Dip. of Classical Hon.); W. T. S., 1907; Un. Chicago, B.A., 1905, M.A., 1917, Ph.D. 1919. D—1907, P—1908, Bp. Anderson. m. Helen W. Gray, 1923. f. Lay Mssy. in Alaska, 1904; S. Matt. Ch., Evans-ton, Ill., 1907-11; Cur. S. Joh. Ch., Rosebank, Staten Island, 1913-14; Assoc. Prof. Sociology, S. Stph. Coll., 1914-24; Prof. same, 1924-27; Dean S. Stph. Coll., 1927. Author: "The Transformation of Early Christianity," 1919; "The Natural History of Revolution," 1927..
- EDWARDS, Peter** (Mont.), Roundup, Mont.—In-C. Calvary.—F. R. Ho. Trin. Ch., Lisbon, N. D.; In-C. Malta Mssn. Field, Mont., 1926.*
- EDWARDS, Philip Knox** (Wyo.), 1015 S. Walcott St., Casper, Wyo.—R. S. Mark Ch., 1919.—b. Niles, Mich., Dec. 7, 1879; s. Geo. F. Edwards and Mary (Knox). Mpls. P. Sch.; Sea., 1905.

- D—1905, P—1906, Bp. Edsall. m. Isabel McMillan Cole, 1907. F. Rushford, Minn.; R. S. Joh. Ch., Mankato, Minn., 1909; R. All SS. Ch., McAlester, Okla., 1914-19.
- EDWARDS, Raymond Harold** (Fla.), Sarasota, Fla.—Retired.—s. Charles Harrison Edwards and Martha (Rosemond). O. Wes. Un., B.A., 1891; McCorm. Theol. Sem., 1896. D—1899, Bp. Leonard (O.); P—1901, Bp. Whitehead. m. Ada Irene Riggs, Oct. 1, 1902. F. M-in-C., Cleveland, O., 1899-1900; R. Wells-ville, O., 1900-02; S. Paul's Ch., Pittsburgh, Pa., 1902-04; Chr. Ch., Meadville, Pa., 1904-09; Loc. Ten. All SS. Ch., Atlanta, Ga., 1910; R. S. Andr. Ch., Jacksonville, 1910-11; R. Ho. Trin. Ch., Gainesville, Fla., 1911-13. Blackstone Inst., Chicago, 1919; Admitted to Bar, Fla., as attorney and counselor, 1919.*
- EDWARDS, Walter A.** (N. Y.), 301 W. 22nd St., N. Y. C.—Retired, Nov., 1928.—b. Antigua, B. W. I., 1874; s. Frederick John Edwards and Mary Elvira (Adamson). Durham, England, B.A., L.Th. D—1897, P—1899, Bp. of Antigua, m. Rachel H. Hassell, 1900. F. R. S. Paul Ch., Pleasant Valley, N. Y., 1913.
- EDWARDS, William Ivan** (Mil.), 2720 N. 28th St., Philadelphia, Pa.—Asst. P. S. Clement's Ch., Phila., June, 1929.—b. Phila., Pa.; s. Thomas Edwards and Anna C. (Staller). Colleg. Dept., Nash.; Nash., 1926-29. D—Dec., 1928, Bp. Ivins, P—June, 1929.
- EDWARDS, William V.**, Bolivar Rd. and Prospect Ave., Cleveland, Ohio.—Epis. City Mssn.—F. R. S. Paul Ch., Medina, O.—*
- EDWARDS, William Yarrow** (Pa.), 5916 Wayne Ave., Germantown, Phila., Pa.—R. Meml. Ch. of the Gd. Shpd., Germantown, Phila., 1919.—b. Philadelphia, Pa., June 15, 1890; s. Robert Alexander Edwards and Alice (Lehman). DeLancey Sch.; and Brown Prep. Sch., Phila., Pa.; Phil. Div. Sch., 1913. D—1913, P—1914, Bp. Rhinelander. F. Cur. S. Stph. Ch., Philadelphia, Pa., 1913-15; Cur. Calv. Ch., Germantown, Phila., 1915-16; R. S. Paul's Ch., Doylestown, Pa., 1916-19.
- EHRHARD, William Joselyn** (W. N. Y.), Brooklyn, N. Y.—Non-Par.—D—1899, P—1900, Bp. Potter. F. Asst. S. Joh. Ch., Stamford, Conn.; Trin. Ch., Hoboken, N. J.; R. Chr. Ch., Sidney, Neb.; R. S. Joh. Ch., Phelps, N. Y.; R. S. Paul Ch., Brooklyn, N. Y.*
- EKWALL, George Olof** (Ma.), 768 Main St., Waltham, Mass.—Asst. Chr. Ch., June, 1928.—b. Waltham, Mass., Feb. 26, 1897; s. John Walfred Ekwall and Hulda (Anderson). Pub. Schs., Waltham, Mass. Inst. Tech., S.E., 1918; E. T. S. D—1928, P—1929, Bp. Slattery.
- ELLER, Francis Arthur Thorold** (N. M.), Marfa, Tex.—P-in-C. S. Paul's, Marfa, S. James, Alpine and S. David's, Fort Davis, Tex., June, 1926.—b. Lincolnshire, Eng., Nov. 27, 1879; s. Rev. Irvin Thorold Eller and Frances (Stockdale). Gt. Yarmouth Gr. Sch., Eng.; Emmanuel Coll., Sask., Can. D—1910, Bp. of Sask., P—1913, Bp. Calgary. m. Cora C. Lewis, 1907. Received into Am. Ch., 1914; F. R. S. Paul Ch., Winsor Locks; Asst. S. Matt. Ch., Worcester, Mass.; First Asst. S. Mark's Pro-Cathd., Grand Rapids, Mich. P-in-C. Chr. Ch., Carlsbad, N. Mex., 1921-25; P-in-C. Ho. Trin. Ch., Raton, N. Mex., 1925-26.*
- ELLIOTT, George H.** (Ma.), South Weymouth, Mass.—In-C. Ho. Nativity.—F. R. Chr. Ch., Somerville, Mass.*
- ELLIOTT, Harold Murray** (W. Ma.), 20 Foster St., Palmer, Mass.—Vic. S. Marys, Palmer and S. Andr., Ludlow, Jan., 1928.—b. New Ross, Nova Scotia, Can., Jan. 24, 1889; s. Oscar St. Clare Elliott and Linda H. (Keddy). Pub. Sch., New Ross; Matriculation, King's Coll., N. S., 1908; Un. Sask., B.A.; King's Un., N. S., M.A., 1922; Emmanuel Coll., L.Th., 1913. D—1913, P—1914, Bp. J. A. Newnham, Lord Bp. of Sask. m. Mabel G. Chittim, Aug. 6, 1925. F. Mssn. Work, Dio. of Saskatchewan, 1913-18; R. S. John's Ch., New Germany, N. S., 1918-20; R. Ho. Trin. Ch., Bridgewater, N. S., 1920-22; R. S. Phillip's Par., Easthampton, Mass., 1922-26; P-in-C. S. John's Ch., Wilkinonville and Mssn. work Worcester, Mass., 1926-28.
- ELLIOTT, John Brown** (U. S. C.), Columbia, S. C.—R. S. Anna Ch., Liberty Hill, Columbia, S. C.—*
- ELLIOTT, Josiah E.** (W. Va.), Charleston, W. Va.—In-C. S. James—*
- ELLIOTT, Robert Wallace**, 165 Seminary Ave., Rahway, N. J.—R. Ch. Ho. Comf., 1909.—b. Ellsworth, O., Sept. 27, 1869; s. George Elliott and Eliza (Orr). Allegheny Coll., A.B., 1890, A.M., 1893; Drew Theol. Sem., B.D., 1896. D—1909, P—1910, Bp. Scarborough. m. Mary Elizabeth Hale Roselle, N. J., Dec. 27, 1900. F. Meth. Ep. Min., 1896-98; Y. M. C. A. War Work, Educ. Secy. in England and France, 1918-19.
- ELLIOTT, Wm. Nevin** (Har.), Exchange, Pa.—In-C. S. James.—F. R. Gr. Ch., Riverside, Pa.—D—1920, Bp. Rhinelander.*
- ELLIOTT-BAKER, Frank** (Ky.), 1135 Cherokee Road, Louisville, Ky.—R. Calvary Ch., Dec., 1926.—b. Purton, Wiltshire, Eng., June, 1885; s. Charles Albert and Marguerite (Wilkinson) Elliott-Baker. Sanford, Eng.; Oxford; Warminster Theol. Coll., Eng., 1908. D—1909, P—1910, Lord Bp. of Glasgow, Scotland. m. Francisca Marguerite Renaud, Sept. 15, 1915.
- ELLIS, A. Donaldson** (Tenn.), 421 Woodland St., Nashville, Tenn.—R. S. Ann's Ch., Aug., 1927.—b. Ellisburg, Pa., Dec. 4, 1881; s. Amasa Ellis and Allie (Donaldson). Roxbury Latin Sch., Boston, Mass.; Un. Boston; Un. Tex., A.B. D—1910, P—1911, Bp. Kinsolving. m. Irene Clarkson, Apr. 5, 1910. F. R. Ch. Heav. Rest, Abilene, Tex.; R. S. Mark Par., Beaumont, Tex., 1919-24; R. Chr. Ch., Tuscaloosa, Ala., 1924-27.
- ELLIS, Everett Bryant** (Ma.), 69 Maple Ave., Mamaronock, N. Y.—Acting Chapl. S. Michael's Home, Sept., 1927.—b. New Bedford, Mass., Sept. 1, 1895; s. William Everett Ellis and Lois Frances (Hardy). New Bedford High; Nash., 1920. D—1919, P—1920, Bp. Weller. F. P-in-C. S. Ignatius Ch., Eagle River, Wis., 1920; Cur. All SS. Ch., Rochester, Ma., 1921-22.
- ELLIS, Hiram John** (Dal.), Corsicana, Tex.—R. S. Joh. Ch., Corsicana.—D—1900, P—1903, Bp. Williams (Mar.). F. All SS. Ch., Donaldson, Mich., 1899-01; S. Stph. Ch., Detour, Mich., 1901-07; R. S. Alb. Ch., Manistique, Mich., 1907; Archd. E. Dallas, 1913-18. Del. 5th Dept. Manistique, Mich., 1907; Del. Fifth Dept. Mssy. Coun.; Dep. Gen. Conv., 1910, 19, 25, 28. Gen. Mssy. East Convo., Dio. Mar.; Exam. Chapl. and Chrmn. Ecol. Court., Dio. Dallas, 1924—Mem. Stndg. Com., 1925, 29—; Chrmn. Bd. Exam. Chaps., 1929—
- ELLIS, Joseph E.**, Bancroft, Neb.—In-C. Atone-ment Mssn.—F. R. S. Mich. Ch., Hugo, Colo.*
- ELLIS, Josiah Richard** (Va.), Philadelphia, Pa.—Retired.—b. Pedlar Mills, Va., Feb. 13, 1856; s. Charles Lewis Ellis and Roberta Camm (Saunders). Theol. Sem., Va., 1892. D—1892, P—1893, Bp. Whittle. m. Lily Archer Warren, Richmond, Va., Nov. 21, 1894. F. Gordonsville, Va., 1892-04; Emporia, Va., 1905; Mssy. Blue Ridge Mts. Rockingham Co., Va., 1905-21; R. S. Luke Ch., Amherst Par., Pedlar Mills, Va., 1921-27.*
- ELLSWORTH, Wolcott Webster**, 143 E. 39th St., N. Y. C.—P-in-C. Sunny-Side Mssn., L. I., 1929.—Ya., B.A., 1890; E. T. S.; Berk., 1894. D—1894, P—1895, Bp. Williams. F. Asst. Chr. Ch., Greenwich, Conn., 1894-95; R. Chr. Ch., Unionville, Conn.; S. Jas. Ch., Farmington, Conn., 1895-1900. R. S. John's Ch., Johnstown, N. Y., 1900-27.
- ELLWOOD, Donald Claire** (S. O.), 235 W. Main St., Wilmington, O.—Vic. All SS. Mssn., W. J., 1928.—b. Indianapolis, Ind., Dec. 3, 1902; s. Cosmo Claire Ellwood and Mary Evelyn (Scott). H. Sch., Elkhart, Ind.; Ken., A.B., 1924; Worked one yr. G. T. S., 1925-26; V. T. S., B.D., 1928. D—June, 1928, Bp. T. I. Reese, P—May, 1929, Bp. Vincent.
- ELMENDORF, Augustine** (N'k), 247 State St., Hackensack, N. J.—R. Chr. Ch., and Archd., Hackensack, 1920.—b. Vermont, July 31, 1870; s. John Jay Elmendorf and Henrianna (Green). Rac. Coll.; Colomb., B.A., G. T. S. D—1895, P—1896, Bp. Potter. m. Josephine Edith Meyer, 1899. F. R. Ho. Cross Ch., Jer-

- sey City, 1895-1913; Can. Mssn. Soc., Newark, N. J., 1913-20.*
- ELMER, William** (Mo.), In England—D—1880, P—1881, Bp. Seymour. F. S. Pet. Ch., Sycamore, Ill., 1881-85; Ch. Asc., St. Louis, Mo., 1887-95; R. S. Phil. Ch., St. Louis, 1899; R. Emer., 1909.*
- ELSTON, Harry E.** (Be.), Mahoney City, Pa.—Mssy. to Ch. of Faith, 1927—D—June, 1927, Bp. Talbot, P—Dec., 1927, Bp. Sterrett.*
- ELSWORTH, Nelson Everett** (N. D.), 411 Fourth Ave. N., Jamestown, N. D.—R. Gr. Ch., 1923—b. Napanee, Ont., Can., Apr. 4, 1875; s. Edwin Stanton Elsworth and Cecelia (Wagar). N. D. Dist. and H. Sch.; Sea., 1905. D—1905, P—1905. m. Florence Sylvia Corbett, 1906. F. All SS. Ch., Minot, N. D. (5 yrs.); S. Pet. Ch., Williston, and Mssy. Stanley, N. D. (8 yrs.); Mssy. Dio. Qu Appelle, Can. (3 yrs.); Chpl. N. D. Nat. G. (6 yrs.), and Chpl. 23rd Alberta Hussars, beginning World War. Mem. Board Exam. Chpl.; Chrmn. Dept. Mssn. and Ch. Extension; Mem. Bp. and Coun.; R. Dean, Bismarck Deanery.*
- ELWELL, William** (F. L.), 825 N. Webster Ave., Green Bay, Wis.—Vic. Blessed Sacrament Ch., Green Bay; S. Mary's, Duvall; S. Anne's, De Pere, Feb., 1928—b. Sheboygan, Wis., Sept. 15, 1901; s. Robert Spalding Elwell and Mary J. (Howlett). Nash. Colleg. Dept.; Nash., 1927; G. T. S. D—1926, P—1927, Bp. J. C. White. F. Vic. Carrollton, Jerseyville and Waverly, Ill., 1926-28.
- EMERSON, Robert Wesley** (Miss.), Gulfport, Miss.—R. S. Peters-by-the-Sea, Feb., 1929—b. Troy, N. Y., Oct. 26, 1876; s. Robert W. Emerson and Gertrude Elizabeth (Emerson). Ark. Theol. Sch., D—1910, P—1913, Bp. Brown. m. Mary Margaret Withers, Oct. 8, 1914. F. Ho. Ch. Warren, Ark., 1909-11; S. Mark Chap., Little Rock, 1911-15; R. S. Mark Par., Hope, Ark., 1915-21; R. All SS. Ch., Thurber, Tex., 1921-22; R. All SS. Ch., Grenada, Miss., 1922-29.
- EMHARDT, William Chauncey** (Pa.), 223 West Mount Airy Ave., Mount Airy, Philadelphia, Pa.—Dir. of Ch. Wk. among Foreign born Americans, Jan., 1920—; Secy-in-C. Near East Chaplaincies, Jan., 1924—; Secy., Ecclesiastical Relations, 1925—b. Phila., Jan. 29, 1874; s. Charles Stokes Emhardt and Anna C. (Burk), Episc. Acad., Phila., Pa., Un. Pa., B.A., 1894; Colmb., 1896; Phil. Div. Sch., 1895; G. T. S., 1897. D—1897, Bp. Whitaker; P—1898, Bp. Millsbaugh. m. Anna Lindsay Haines, Oct. 25, 1900 (deceased). F. Chpl. and Prof. Grk. and Lat. S. Joh. Mil. Sch., Salina, Kan., and Mssy. W. Kan., 1897-98; R. Arkansas City, Kan., 1898; Asst. S. Luke Ch., Germantown, Pa., 1898-1902; R. Ch. Asc. Gloucester City, N. J., 1902-07; R. S. Luke Ch., Newtown, Pa., 1907-20. Secy. Ang. and Est. Assn.; Mem. Eastern Orthodox Relations Com. of Federal Council of Churches of Christ; Bd. of Mssn. Dio. of Pa.; Mem. Com. to Confer with Orth. and Old Cath. Chs. Trust. Near East Relief, 1924—; Exec. Com. Golden Rule Foundation, 1928—; Secy. Christian Unity Foundation, 1916—; Author: "Catechetical Instruction"; "Eastern Orthodox Church"; "Historical Contact with the Eastern Orthodox"; "The Greek and Episcopal Churches"; "An Unofficial Anglican Program for Reunion"; "Religion in Soviet Russia," 1929. Co-Author: "Old Christian People," 1927; "Eastern Church in Western World," 1928.
- EMPRINGHAM, James** (N. Y.), 885 St. Nicholas Ave., N. Y. C.—Lecturer and Social Worker—Theol. Coll., Nottingham, Eng., 1892-94; Un. Syr., S.T.D., 1911; Un. London, G. T. S., 1902. D—1904, P—1905, Bp. Lewis (Ont.). F. R. S. Pet. Ch., Brockville, 1894-96; R. S. Jas. Ch., Manotic, 1896-1900; Vars Ottawa, 1900-07 (all in Canada); R. S. Paul Ch., Syracuse, N. Y., 1907; Gen. Supt. Ch. Temp. Soc., N. Y. C., Resigned, May, 1929.*
- ENGLAND, Howard Gilsan** (U. S. C.), Edgefield, S. C.—R. Trin. Ch., 1929—b. Montgomery Co., Md., Jan. 16, 1869; s. John Gilsan England and Annie Lucretia (Griffith). Geo. Wash. Un., A.B.; Colmb. Un., Ph.B.; Md. Div. Sch., Central Un., Ind., D.D., 1928. 1895, P., 1898. Bp. Paret. m. Blanche Mitchell, 1900. F. Chpl. Bp. Paret; R. Wickliffe, Va., 1898-1900; R. S. Joh. Ch., Uniontown, Ky., 1900-02; R. S. Luke Ch., Seaford, Del., 1902-04; R. S. Paul Ch., Berlin, Md., 1904-07; Vic. Ho. Comf., Washington, D. C., 1907-18; R. Calv. Ch., Wilmington, Del., 1918-19. R. King Geo. Par., Prince Geo. Co., Md., 1919-24; Dioc. Mssy., 1924-25; Chpl. Sanitarium, Mont Alto, Pa., 1925-27; R. Emman. Ch., Farmville, N. C., 1927-28. Alt. Gen. Conv., 1904-07. Author: "The Divine Plan" (1911); "Should Not Our Priests Have a Respectful Title?" (1916).
- ENGLER, Paul E.** (Tex.), Bay City, Tex.—In-C. S. Mark's Ch., 1925—.*
- ENGLISH, Elbert L. D.** (M.), 1628 Ohio Ave., Flint, Mich.—Non-Par.—F. R. S. Mary Ch., Tower, Minn.; R. S. Andr. Ch., Algonac, Mich.*
- ERICSON, Eric Gideon** (N. Y.), 125 E. 127th St., N. Y. C.—Asst. Past. S. Barth. Ch., 1917—b. Stockholm, Sweden, Oct. 22, 1887; s. Erik Alfred Ericson and Johanna Carolina (Hjelmstrom). S. Stph. Coll.; Sea. D—1911, P—1912, Bp. Edsall. m. Dr. Ester M. Sundelof, May 17, 1924 (Died, Dec. 21, 1928). F. P-in-C. Emman. Ch., Litchfield, Minn., and S. Sigfrid's Ch., Cokato, Minn., 1912-17.
- ERICSSON, John Mark** (N. Y.), Burlingame, Cal.—Non-Par.—N. W. Un., A.B., 1894; W. T. S., 1897. D—1897, Bp. McLaren, P—1897, Bp. Seymour. F. S. Ann's Mssn., Chicago, 1895-98; Asst. Gr. Ch., Chicago, 1898-1902; R. S. Luke Ch., Dixon, Ill., 1902-05; R. S. Joh. Ch., Yonkers, N. Y., 1905-22. R. S. Paul's Ch., Stockbridge, Mass., 1923-25; Precentor. Cathd. S. John-the-Divine, N. Y. C., 1925-27.*
- ESHO, Samuel B.** (Har.), Philadelphia, Pa.—Non-Par.—Phila. Div. Sch., 1901. D—1902, Bp. Mackay-Smith. P—1903, Bp. Olmsted (Col.). F. Gr. Ch., Georgetown, Colo., 1902-03; Trin. Ch., Jersey Shore, Pa., 1904-06; Chr. Ch., Berwick, Pa., 1906-07; R. Chr. Ch., Susquehanna, 1909.*
- ESKINS, George O.** (Har.), R. D. 2, Waterville, N. Y.—Non-Par.—In-C. S. Paul Ch., Manheim, and Hope Ch., Mt. Hope, Pa., 1917—F. R. Trin. Ch., Renovo, Pa.*
- ESSEX, William Leopold** (Q.), 601 Main St., Peoria, Ill.—R. S. Paul Ch., June, 1925—b. Piermont, N. Y., Feb. 4, 1886; s. William Essex and Elizabeth (Looser). Colmb. Un., A.B., 1906; G. T. S., B.D., 1910. D—1910, Bp. Part-ridge; P—1911, Bp. Greer. m. Charlotte J. Nason, 1914. F. Asst. Trin. Ch., Newport, R. I.; Cur. S. Pet. Ch., St. Louis, Mo.; R. Trin. Ch., Rock Island, Ill., 1918-25.
- ESSINGHAM, W.** (Ia.), Oskaloosa, Ia.—In-C. S. James Ch.—D—Sept., 1926, P—Mar., 1927, Bp. T. N. Morrison. F. Minister in Congregational Church. P-in-C. Gr. Ch., Estherville, Ia.*
- ESTORNELE, Camille** (N. J.), 525 Royden St., Camden, N. J.—R. S. Joh. Ch., Camden—Phil. Div. Sch., 1919. D—1919, Bp. Suf. Pa., P—1920, Bp. Porto Rico. F-in-C. S. Joh-the-Bap., San Juan P. O. Author: "Sunday School Service"; "Three Hour Service for Good Friday"; "The Signs of Christ"; "Watching at Golgotha," 1928.
- ETESON, Frank B.** (N. Mex.), Las Vegas, N. Mex.—P-in-C. S. Paul's Meml. Ch., Nov., 1928—b. Watford, Herts, Eng. Aldenham Sch.; Oxford, M.A.; Ely. D—1904, P—1905, Bp. Peterborough. F. Chpl. British Army, 1916-20. P-in-C. Big Springs, Tex., 1921-25; P-in-C. Plainview, Canyon, and Hereford, Tex., 1925-28.
- EUBANKS, Hale Buel** (Ore.), Coquille, Wash.—P-in-C. S. James, Coquille, S. John's, Brandon and S. Mary's, Gardiner, Ore., Feb., 1927—b. Columbia, S. C., July 3, 1893; s. Rev. Robert Percy Eubanks and Blanche (Leon) Eubanks. Mt. Pleasant Milt. Acad., Mt. Pleasant, S. C.; A. and M. Coll., N. C.; Nash., 1921-25. D—Mar., 1925, Bp. Ingley. P—June, 1926, Bp. N. S. Thomas. m. Marjorie Alice Hazard, B.A., Un. Ore., 1924, Aug. 20, 1927. F. Mssy-in-C. Snake River Valley, Mssns., Wyo., 1925-27.
- EUBANKS, Robert Percy** (Wyo.), 406½ W. 8th St., Charlotte, N. C.—Non-Par.—b. Halifax, Va., 1867; s. Robert George Eubanks and Mary Benton (Luek). Ravenscroft Coll., 1886; Nash. D—1886, P—1888, Bp. Lyman. m. Blanche L.

- Coffen, Oswego, Ill., May 22, 1890. F. R. All SS. Ch., Concord, N. C., 1887-89; Asst. S. Pet. Ch., Helena, Mont., 1889-90; Mssy. N. C., 10 yrs.; R. S. Joh. Ch., Preemption, Ill., 5 yrs.; Mssy., Mont. and Wash., 5 yrs.; R. S. Geo. Ch., Redfield, S. D. (Mssy. Three Counties), 1914; R. S. Mark Ch., Upland, Cal., 1915-20; Archd. S. W. Indianapolis, 1920; P-in-C. S. Andrew's, Basin, Wyo.*
- EUSTIS, Edward Lyman** (Ma.), Cohasset, Mass.—Spl. Agt. Employers' Liability Assur. Corp., Jan. 1, 1919—. b. Portland, Me.; s. John T. Eustis and Anne E. (Toowne) Harv., 3 yrs.; Un. Colo., A.B., 1896; Math. Hall Theol. Sch., 1899. D—1898, P—1899, Bp. Spalding, m. Anna Van Stone, Toledo, O., Dec. 21, 1898. F. Longmont, Colo., 1898-99; R. Santa Fe, N. M., 1899-1901; Asst. Cathd., Denver, Colo., 1901-04; R. Emman. Ch., Denver, and Secy. Registrar, Dio. Colo., 1904-06; R. S. Pet. Ch., Cambridge, Mass., 1906-10; R. S. Paul Ch., Nantucket, Mass., 1910-13; R. Ho. Comf., Kenilworth, Ill., 1913-15; Vic. Ch. Redeemer, Boston, Mass., 1916-17; War Supply S. Stph. Ch., Cohasset, Mass., 1917-19; S. Joh. Ch., J. Plain, Mass.; War Supply, 1919-20.*
- EVANS, Allen, Jr.** (L. I.), 1138 Broadway, Hewlett, L. I., N. Y.—R. Trin. Par., May, 1927—. b. Haverford, Pa., Mar. 28, 1891; s. Allen Evans and Rebecca Chalkley (Lewis), (deceased), Haverford Sch.; Ya., B.A., 1914; Phil. Div. Sch., 1917, S.T.B. D—1917, P—1918, Bp. Rhinelander, m. Elizabeth Balfour Holloway, 1920. Exec. Secy., Y. M. C. A. first Junior Plattsburg Camp, Plumb Island, 1915; Advisor, Y. M. C. A. first Blairstown Conference for Older Boys, 1916; Exec. Secy. to Chaplain Curtis Hoyt Dickins, U. S. N., Philadelphia Navy Yard, May, 1917-Jan. 25, 1918. Chaplain 104th U. S. Inf., 26th Division, July, 1918-May, 1919. F. Asst. S. James Ch., Philadelphia; R. Ch. of the Atonement, Morton, Pa., and P-in-C. S. James Mssn., Morres, Pa., 1921-23; R. Par. of the Epiph., Winchester, Mass., 1923-27. Mem. Dept. Rellig. Educ. Dio. Mass.; Mem. Field Dept. Dio. Mass.; Chrmn., Ser. Program Church School, Dio. of Mass.; Assoc. Field Secy., Field Dept. Natl. Coun., 1923-25, 29-31; Dir. Greyloch Hall for the Aged, Par. Rockaway; Chrmn. Field Dept. Dio. L. I.; Dir. Ch. Temperance Society; Chapl. DeMott-Carman Post, American Legion. Author: "Adventure for God in Two Churches."
- EVANS, Charles Daniel** (Colo.), Meeker, Colo.—Vic. S. James Ch., Mar., 1928—. Nash. D—July, 1925, Bp. F. Ingley, P—June, 1926, Bp. I. P. Johnson. F. Asst. Ch. of Our Saviour, Chicago, Ill., 1926.
- EVANS, Charles Hoskins**, 535 Naka Machi, Mito, Japan.—P-in-C. Mito Station Dist., Tokio, 1913—. b. Boston, Mass., July 22, 1863; s. Charles Carroll Evans and Catherine (Hoskins) Un. Minn., 1893; Sea., 1896, B.D., 1911. D—1896, P—1897, Bp. McKim, m. Lena Thomas, Tokio, Japan, Apr. 23, 1896. F. Cur. Trin. Cathd., Tokio, 1897-1901; P-in-C. Mayebashi Sta., 1902-10; Rur. Dean N. E. Japan, 1913-17; P-in-C. Akita Station Dist., Tokio, 1911-18. Mem. Coun. Adv., Tokio, 1899-01; 1905-10; 18—; Dep. Gen. Conv., 1901, 10, 16; Del. Gen. Syn. Jap., 1899, 1908, 14, 26. Editor and Pubn. "Church in Japan," 1897-24.
- EVANS, David John** (Cal.), 555 Waverly St., Palo Alto, Cal.—R. Emer. All SS. Ch., 1926—. Jesus Coll., Oxon. Class. Sch. Mods, 2nd Cl., 1879; B.A., 1881. D—1887, Bp. Rochester; P—1890, Bp. Potter. m. Suzanne Lecount, 1905. F. Asst. Ho. Trin. Ch., Lambeth, Eng., 1886-87; Asst. Master Lancing Coll., England, 1887-88; Asst. Ho. Trin. Ch., N. Y. City, 1889-91; R. Gr. Ch., Middletown, N. Y., 1891; R. Gr. Ch., San Francisco, Cal. 1904-1910. R. All SS. Ch., Palo Alto, Cal., 1910-26.*
- EVANS, Evan John** (Mil.), 147 W. Grand Ave., Beloit, Wis.—R. S. Paul Ch.—Bel. Coll., Wis., B.A., 1891, M.A., 1894. D—1892, P—1893, Bp. Perry. F. Chr. Ch., Waterloo, Ia., 1892-95; Chippewa Falls, Wis., 1895; R. Trin. Ch., Watertown, S. D.*
- EVANS, Irving Andrew** (R. I.), Lonsdale, R. I.—R. Chr. Ch., Lonsdale, and Chapl. State Sanatorium, Wallum Lake, 1923—. b. Providence, R. I., Sept. 7, 1891; s. Edmund Bray Evans and Idella Glenwood (Lincoln). Prov. Class. H. Sch.; Cent. H. Sch., Phil., Pa.; Hope H. Sch., Providence; Edw. Little Acad., Auburn, Me., 12 years Business experience. D—1922, P—1923, Bp. Jas. De W. Perry. m. Emily Howard Equi, 1912.
- EVANS, John Crippen** (Mar.), 1414 Dearborn Parkway, Chicago, Ill.—In-C. (Loc. Ten.) S. Chrysostom's Ch., May, 1929—. b. Springville, Iowa, June 26, 1890; s. Rev. Thomas Martin Evans, D.D., and Ella James Evans. H. Schs., Marion and Clinton, Iowa; Cor.; Iowa State Coll.; Wesl., B.Phil.; Berk. D—1924, P—1926, Bp. W. F. Faber, m. Belva Oshel, Sept. 14, 1915. F. In-C. S. Mark's, Havre, Mont., 1924-26; R. Stph. Par., Escanaba, Mich., 1926-29.
- EVANS, John M.** (Okla.), Norman, Okla.—In-C. S. John's—*
- EVANS, Ray Alvin** (O.), 402 Euclid Ave., Toledo, O.—R. S. Alban's Ch., Feb., 1928—. b. Cambridge, Mass., Mar. 15, 1896; s. Chas. Evans and Josie (Rinn). Sea., Ken.; Bex. D—1926, Bp. Leonard, P—1927, Bp. Rogers. F. Cur. Trin. Ch., Toledo, O., 1926-28.
- EVANS, Robert Joseph** (N'k), 2 Orchard St., Newark, N. J.—Asst. Grace Ch., May, 1929—. b. Irwin, Pa., July 11, 1891; s. John Wesley Evans and Ida (Jones). Bowdoin Coll., B.A., 1915; G. T. S., 1918; Harv. Theol. Sch., 1928-29, Graduate Stdt. for theological degree. D—1918, P—1918, Bp. Benjamin Brewster. F. P-in-C. S. Paul's Ch., Fort Fairfield, Maine, 1918-21; Cur. All SS. Ch. Bd., Albany, N. Y., 1921; P-in-C. S. Alban's Ch., Syracuse, N. Y., 1921-24; Cur. Ch. Advent, Boston, Mass., 1924-29.
- EVANS, Samuel**, 996 Corbett St., Portland, Ore.—Chapl. S. Helens Hall—. b. Trenton, N. J., Dec. 27, 1878; s. Edward Waterman Evans and Mary Hunt (Cheesmon). Princ.; G. T. S., 1913. D—1913, Bp. Rhinelander, P—1913, Bp. Waller. F. Cur. S. Mark's Ch., Phil., Pa., 1914-15; Mssy. S. Paul's, Beloit, Kan., 1915-17; R. S. Alb. Silver Creek, N. Y., and Mssy. S. Pet., Forestville, and S. And., Irving, N. Y., 1917-18; Asst. Chr. Ch., Chattanooga, Tenn., 1918; R. S. Paul's, Franklin, Tenn., 1919-20; Instr. Eng. and Latin, and Tutor in Greek, S. And. Sch., St. Andrews, Tenn., and Du Boise Mem. Training Sch., Monteagle, Tenn., 1920-22; Vic. S. Mary's, Medford, Wis., and Mssy. along Soo Ry., Wis., 1923. P-in-C. Trin., Waupun, Wis.*
- EVANS, Sydney Key** (N. Y.), Bureau of Navigation, Washington, D. C.—Capt., Chief of Chaplains, U. S. Navy, July, 1929—. G. T. S. B.D., 1898; Trin., B.A., 1895, M.A., 1898; St. John's Coll., Annapolis, D.D., 1920. D—and P—1898, Bp. Talbot. F. Asst. S. Jas. Ch., Lancaster, Pa., 1898; R. S. Paul, Manheim, and Hope Ch., Mt. Hope, 1898; Asst. S. Mich. Ch., 1903-05, and Ch. Heav. Rest, N. Y. C., 1905-07. Appt. Chapl. U. S. Navy by Pres. Roosevelt, 1907. Chapl. U. S. Minnesota, 1907-11; Naval Tr. Sta., San Francisco, 1911-14; U. S. S. So. Dakota (Mexico); U. S. S. Utah, 1914-15; Naval Acad., 1915-20; Fleet Chapl. Atlantic Fleet, U. S. S. Pennsylvania, 1920; Naval Acad., July, 1921. Chapl. U. S. Naval Academy, Annapolis, 1917-29. Awarded Special Letter of Commendation, with Silver Star, by Naval Bd. of Awards, of World War.*
- EVANS, Theodore Hubbard** (Ala.), 21 Audubon Place, P. O. Box 344, Tuscaloosa, Ala.—R. Chr. Ch., Oct., 1928—. b. Amherst, Va., Mar. 27, 1898; s. Otto Lewis Evans and Mary (Randolph). Gram. and H. Schs., Amherst, Va., Wash. and Lee Un., two years; V. T. S., 1924. D—June, 1924, P—June, 1925, Bp. R. C. Jett.
- EVANS, Walter H.** (San J.), In France.—Non-Par.—F. R. Trin. Ch., Thompson Falls, Mont.—*
- EVARTS, Prescott** (Ma.), Garden St., Cambridge, Mass.—b. N. Y. C., Oct. 10, 1859; s. William Maxwell Evarts and Helen Minerva (Wardner). Harv. B.A., 1881; G. T. S., 1885, B.D., 1886. D—1885, P—1886, Bp. H. C. Potter. m. Emily Charlotte Potter Conover, South Amboy, N. J., June 22, 1887. F. Asst. Min. Ch. Ho. Commun., N. Y. C., 1885-90; R. Zion Ch., Wappingers Falls, N. Y., 1890-1901; R. Chr. Ch., Cambridge, Mass., 1901-29. Resigned, effective Oct., 1929. Ex. Chapl., Dio. Mass., 6 yrs.; Secy. Stndg. Com.; Secy. Dept. Mssns. Dio., Mass.

- EVATT, Robert Bayley** (P.), P. O. Box 63, Dayton, Pa.—Retired, 1920—. b. Mt. Louise Co., Monaghan, Ireland, March 8, 1854; s. Samuel Robert Bayley Evatt, M.A., M.D., London and Jane Sinclair (Pratt), daughter Rev. Wm. H. Pratt, London. Bective Coll., Dublin Un., 1870; Belfast Theol. Coll., 1875; Campbell Theol. Coll., 1875-77. D—1906, P—1907, Bp. Atwill. m. Lottie May Borden, May, 1892. F. Gr. Ch., Brookfield, 1905-07; S. Paul Ch., Port Huron, 1907-09; R. Trin. Ch., Desoto, 1909 and M. S. Paul Ch., Fredericktown; Trin. Ch., Pierre, S. D.; R. S. Andr. Ch., New Kensington, Pa., 1914-18; Supply S. Mich. Ch., Wayne Township, Armstrong Co., Pa., 1922-27.
- EVANSON, Frederic Don** (N. Y.), Haverstraw, N. Y.—R. Trin. Ch., Aug., 1929—. b. St. Peter, Minn., 1885; s. Mathias Gullord Evanson and Sophia (Johnson). Un. Minn.; Hob.: Sea., 1913. D—1914, P—1915, Bp. Biller. m. (1) Madge Easton Adamson; (2) Katherine Twidale, 1921. F. Gr. Ch., Huron, S. D., 1914-15; Emman. Ch., 1917-19; R. Ch. the Ho. Commun., Liberty, N. Y., 1919-29.*
- EVERETT, Edward**, 51 Linwood St., Boston, Mass.—Asst. S. Joh. Ch., Roxbury, 1914—; Chapl. S. Monica's Home, Roxbury—. b. Nashua, N. H., Dec. 5, 1879; s. Edward H. Everett and Eva J. (Lyons). Hob. Coll.; Un. Bpp. Coll.; Un. Pa.; Phil. Div. Sch., S.T.B., 1906. D—1905, Bp. Whitaker; P—1905, Bp. Niles. m. Amelia May Pilcher, London, Eng., Feb. 17, 1909. F. R. House of Prayer, Lowell, Mass., 1905; Asst. Ch. S. Joh. Evang., Boston, Mass., 1908; Asst. S. Joh. Ch., Roxbury, Mass., and Chapl. S. Monica's Home, Roxbury, 1909; Vic. S. John Ch., Oakland, Cal., 1912-14.
- EVERETT, William B., Jr.** (Va.), Marshall, Va.—R. Emman., Trin., and S. And. Mssn., Piedmont Par., Va., 1921—. b. Harford Co., Md., June 28, 1879; s. William Bowers Everett and Ellen S. (Whitten). Priv. Sch.; V. T. S. D—1917, P—1918, Bp. R. A. Gibson. F. R. S. George's Ch., Par. of Fairfax, Va., 1918-21.*
- EVERITT, Linford Bliss** (Md.), 816 N. Eutaw St., Baltimore, Md.—Asst. Mt. Calv. Par.—. b. Westfield, Pa., Sept. 10, 1890; s. Wilbur Fiske Everitt and Clare (Bliss). Westfield H. Sch.; Mansfield St. Nor. Sch.; Harv., A.B.; G. T. S., 1923. D—1923, P—1923, Bp. Fiske. F. Master Donaldson School, Ilchester and Asst. Mt. Calv. Par., Baltimore, Md., 1923-26.*
- EVISON, Albert Edward** (U. S. C.), 721 Whaley St., Columbia, S. C.—P-in-C. Trin. Chap., and Satterlee Settle, House, Columbus, S. C., 1921—. b. England, Mar. 10, 1863; s. Samuel Evison and Emma (Faithorn). Chicago Theol. Sem., 1891; Sea. D—1896, P—1896, Bp. Walker. m. Emma Blanche Birge, Chicago, Ill., Apr. 29, 1891. F. Wrk. N. D. and Minn., 1895-99; S. Jude's Ch., Walterboro, S. C., 1902; Trin. Ch., Edisto Isl., 1905-08; R. Ch. Ho. Apos., Barnwell, and In-C. Ho. Com. Ch., Allendale, and S. Alban's Ch., Blackville, 1908-18. Y. M. C. A. Religious Secy., Camp Jackson, Columbia, S. C., Feb., 1918-Feb., 1919.
- EWALD, Louis H.** (Md.), 16 Virginia Ave., Cumberland, Md.—P-in-C. Ho. Cross Par.—. F. Assoc. R. All SS. and Catoctin Pars., Frederick Co., Md.; R. Trin. Ch., Lisbon, N. D.; Vic. Redemp. (Bp. Paret Meml.), Baltimore, Md.*
- EWERT, Albert Merritt** (W. M.), Grand Ledge, Mich.—R. Trin. Ch., 1926—. b. Rawlins, Wyo., Jan. 11, 1886; s. Albert Louis Theodore Ewert and Laura Hildegard (Miller). Greer Coll.; Cumnock Sch. of Oratory; Garrett Biblical Inst. D—1916, P—1917, Bp. Fawcett. m. Anna Mabel Beard, Memphis, Mo., Mar. 25, 1908. F. Asst. S. Paul Ch., Peoria, Ill., 1916-17; R. Gr. Ch., Galesburg, Ill., 1917-18; R. Trin. Ch., Marshall, Mich., 1918-21; R. Trin. Ch., Grand Ledge, Mich., 1921-25; Asst. Epiph. Ch., Detroit, Mich., 1925-26.
- EWING, Addison Alvord** (Pa.), 417 S. 43rd St., Philadelphia, Pa.—Asst. Professor, Phil. Div. Sch., 1928—. b. Enfield, Mass., Aug. 25, 1871; s. Edward Cornelius Ewing and Mary Louisa (Alvord). Amherst Coll., B.A., 1892. D—1900, P—1901, Bp. White. m. Elizabeth F. Abbott Leary, Danvers, Mass., Sept. 1, 1896. F. Prof. Wabash Coll., Crawfordsville, Ind., 1896-1900; D-in-C. S. Joh. Ch., Bristol, Ind., 1900; Chapl. Howe Sch., Howe, Ind., 1901; Fincl. Sec., Dio. Mich. City; Asst. Cath., Michigan City, Ind., 1902; R. S. Paul Ch., Laporte, Ind., 1902-04; R. S. Stph. Ch., Milwaukee, Wis., 1904-06; R. Gr. Ch., Madison, Wis.; Exam. Chapl., Milwaukee, Wis., 1906-16; Exam. Chapl., Delaware, 1917; R. Imml. Ch., New Castle, Del., 1916-18; Asst. Ch. of S. Luke and the Epiph., Phila., Pa., 1919-22. R. Gloria Dei (Old Swedes') Ch., Phila., Pa., 1922-26. Tutor, Phil. Div. Sch., 1923-28. Examn. Chapl., Pennsylvania, 1919—.
- EWING, Albert Harrison**, Wrentham, Mass.—Non-Par.—. Harv., A.B., 1904; S. Joh., Cambridge, Mass., B.D., 1908. D—1908, P—1909, Bp. Lawrence. F. R. Trin. Ch., Wrentham, Mass., 1908-10; Head M. Colorado Sch. for Girls, 1912; Mstr. S. Stph. Sch., Colorado Springs, 1910-19. Prof. Eng., Huntington Sch., Boston, Mass.*
- EWING, Benham** (M.), 175 9th Ave., N. Y. C.—Graduate student, Gen. Theol. Sem., Sept., 1928—. b. Detroit, Mich., Nov. 24, 1892; s. Joseph Thomas Ewing and Anna Louise (Benham). Un. Mich., M.A., 1914; G. T. S., 1918. D—1918, P—1918, Bp. C. D. Williams. F. Cur. S. Paul Cathd., Detroit, 1919; Asst. S. Clem. Ch., Phila., Pa., 1923-28.
- EWING, Charles H.** (Pa.), Kingsessing, Phila., Pa.—Asst. S. Jas. Ch., Kingsessing, 1929—. D—May, 1929, Bp. Garland.*
- EWING, Quincy** (La.), Napoleonville, La.—Un. So. D—1890, Bp. W. A. Leonard. P—1891, Bp. Tuttle. F. Asst. Trin. Cath., Cleveland, O., 1891; Dean Chr. Cathd., New Orleans, La., 1891-93; R. S. Jas. Ch., Greenville, Miss., 1895; R. Ch. Adv., Birmingham, Ala., 1906; R. Chr. Ch., Napoleonville, La.*



FABER, Franklin G. (N'k), 351 Livingston Ave., Lyndhurst, N. J.—R. S. Thom. Ch., Oct., 1918—. b. N. Y. C., 1888; s. George Faber and Grace (Keeling). Trin., N. Y. C.; S. John's, Union Town, Ky.; V. T. S. D—1916, P—1917, Bp. Stearly. m. Margaret Weld Lay, Nov., 1918.

FABER, George Edward (N. J.), 1656 N. Robinson St., West Phila., Pa.—Retired, 1927—. b. Lebanon, Pa.; s. Edward G. Faber and Matilda (Richards). Pa. Coll., Gettysburg, B.A., 1884, M.A., 1887 (2nd. Cl. Hon.). Susquehanna Un., 1886. D—1903, Bp. Talbot. P—1904, Bp. Whitaker. m. L. Lulie Albert, 1896. F. Mem. P. E. City Mssn., Phila., 1903-06; R. Ch. Asc., Gloucester City, N. J., 1906-08; Asst. Ch. Sav., Phila., 1909; R. S. Peter's, Clarksboro, N. J., 1917-27.

✦**FABER, Rt. Rev. William Frederic**, 438 Dearborn Ave., Helena, Mont.—Bishop Montana, 1916—. b. Buffalo, N. Y., Feb. 27, 1860; s. Theobald Faber and Caroline (Schoenthal). Un. Roch., B.A., 1880, D.D., 1905; Aub. Theol. Sem., 1883; DeLan. Div. Sch., 1893. D—1893, P—1894, Bp. Cox. Con. Bp. Nov. 10, 1914, by Bpp. Tuttle, Brewer, Leonard, Woodcock, C. D. Williams, McCormick, m. Dorothea Jeanette Kniest, Buffalo, N. Y., 1883. F. Past. 1st Presb. Ch., Westfield, N. Y., 1883-92; Asst. S. Pet. Ch., Geneva, N. Y., 1893; R. Gr. Ch., Lockport, N. Y., 1893-1905; R. S. Joh. Ch., Detroit, Mich., 1905-14; Bp. Coadj., Mont., 1914-16; Dep. Gen. Conv., 1904-07-10-13; Stndg. Com., Dio. Mich., 1906-14. Author: "The Church for the Times" (1891); "Nobiscum Deus" (1893); "Henry VIII and the Reformation in Relation to the Church of England" (1897); "Stained Glass Windows" (1900); "Fifty Years." a history of St. John's Church in Detroit, Mich. (1909).

FAIR, James Hollyday Stone (R. I.), Far Hills, N. J.—Head Master Somerset Hills Prep. School, 1924—. b. Baltimore, Md.; s. Very Rev. Campbell Fair and Mary Whitely (Stone). S. Paul's Sch., Concord, N. H.; Mackenzie Sch.; Ya., 1911; G. T. S., 1912. D—1914, P—1915, Bp. Lines. m. Rosalie Bard Moran, Aug. 5, 1919. F. Vic. S. Joh. Chap., Bernardsville, N. J., 1914-17-19-20. Chapl. S. Geo. Sch., and Vic. S. Columbia's Chap., Middletown, R. I., 1921-24. U. S. Army, Priv., Sgt., Lieut., 1917-19.

- FAIRBURN, John** (C. N. Y.), Market St., Cape Vincent, N. Y.—P-in-C. S. John's, May, 1925—b. Co. Durham, Eng., July 21, 1863; s. John Fairburn and Elizabeth (Hawxwell). Pub. Sch., Co. Durham; Durham Un., Eng., L.Th. D.—1890, P.—1891, Archbp. Lewis, Ont., Can. m. Margaret Ann Ambler, Aug., 1891.
- FAIRCHILD, Roy Howard** (W. Mo.), West Plains, Mo.—P-in-C. All SS. Ch., 1927—b. Oskaloosa, Kan., Mar. 8, 1887; s. Thomas Foster Fairchild and Eliza Jane (Howard). Sea., 1917. D.—1916, P.—1917, Bp. A. L. Williams. m. Ora Estele Burch, 1919. F. Vic. of Fairbury and Wymore, 1917-18; Vic. S. Mary Ch., Nebraska City, Neb., 1918-19; R. S. Mary Ch., Nebraska City, Neb., 1919-20; R. S. Paul Ch., Dowagiac, Mich., 1920-22; P-in-C. S. Ambrose Ch., Chicago Heights, 1922-27.
- FAIRLIE, John Hudson** (P.), Toronto, Ont., Canada.—Non-Par.—D.—1884, P.—1885, Bp. Hur. F. Parkhill, 1884-86; Chatsworth, 1886-89; Chr. Ch., Meaford, St. Vincent, 1889-92; S. Paul Ch., Clinton, 1892-95; Chr. Ch., Listowel, 1895-96 (all in Ont.); Prin. Indian Industr. Sch., St. Paul's, Ona., 1897; R. Fremont, O.; R. Port Alleghany, Pa.; R. S. Mary Ch., Brad-dock, Pa.*
- FALKNER, Bishop** (L. I.), 238 75th St., Brooklyn, N. Y.—R. Emer. Chr. Ch., Bay Ridge, N. Y., 1912—b. England, April 4, 1834; s. John Falkner and Elizabeth (Waddington). Union Theol. Sem. D.—1878, P.—1880, Bp. Littlejohn. m. Helen Noel Meigs, June 9, 1896. F. Ord. Congl. Ch., Past. Ch. Mediator, Brooklyn, 1865-79; Asst. Min. Chr. Ch., Brooklyn, 1879-82; R. Ch. of Intere., N. Y. C., 1881-83; R. S. Mark's Ch., Orange, N. J., 1884-91; R. Chr. Ch., Bay Ridge, N. Y., 1891-1911.
- FARLAND, Zebulon Skinner** (W. N. Y.), 911 W. Grace St., Richmond, Va.—Retired—D.—1894, Bp. Whittle, P.—1895, Bp. Newton. F. R. S. Ch., Portsmouth, Va.; R. All SS. Ch., Atlanta, Ga.; R. Chr. Ch., Corning, N. Y.—*
- FARLANDER, Arthur William** (Cal.), 1354 W. W. St., San Francisco, Cal.—R. All SS. Ch., Mar., 1927—b. Germany, Apr. 21, 1898; s. William Farlander and Wilhelmina (Fuess). Real-Gymnasium, Pforzheim, Germany; James Killiken, Decatur, Ill.; Div. Sch. Un. Chicago, summer, 1921; Evangl. Theol., 1922; Ch. Div. Sch. Pac., 1927. D.—1926, P.—1927, Bp. E. L. Parsons. m. Minnie Bertha Domsalla, June 6, 1922.
- FARNEY, Clarence Moverly** (W. M.), 907 Turner Ave., Grand Rapids, Mich.—R. S. Paul's Meml. Ch., Nov., 1923—b. Elmvale, Ont., 1873; s. James and Janet Farney. Huron Coll., London, Ont., 1902, L.Th. D.—1904, Bp. Matheson, P.—1907, Bp. Sweatman. m. Sarah E. Bannister, Jan. 15, 1906. F. Dio. Huron, Ont., Can., where nearly entire ministry was spent.*
- FARNSWORTH, Howard Nathaniel** (Ma.), 99 Brattle St., Cambridge, Mass.—Mssy. Work Medfield and Mills, Mass., 1928—b. Chelmsford, Mass., Aug. 8, 1898; s. Albert Ashbel Farnsworth and Jennie Adams (Davis). H. Sch., Lowell, Mass.; Hob., S.B., 1926; E. T. S., B.D., 1929. D.—June, 1928, P.—May, 1929, Bp. Slattery. m. Edna Johnson Parker, Dec. 22, 1928.
- FARNUM, Arthur Wadsworth** (W. N. C.), 339 Charlotte St., Asheville, N. C.—R. S. Mary's Ch., May, 1928—b. Phila., Pa., Mar. 16, 1879; s. Charles Augustus Farnum and Sarah Elizabeth (Whipple). Sea., 1904, B.D., 1915. D.—1904, P.—1904, Bp. Edsall. m. Ellen Martha Pendergast, Hutchinson, Minn., Sept. 5, 1906. F. R. S. Joh. Ch., Hutchinson, Minn., and Adj. Mssns., 1904-06; Asst. Chr. Ch., St. Joseph, Mo. (Vic. S. Luke Chapel), 1906-08; R. S. Mark Ch., Kansas City, Mo., 1908-10; R. S. Joh. Ch., St. Cloud, Minn., 1910-12; Asst. Ch. S. Joh-the-Evang., St. Paul, Minn., 1912-16; R. S. Jas. Ch., Henderson, N. C., 1917-28. Mem. Studg. Com., Dio. W. N. C.; Mem. Exec. Coun., Dio. W. N. C.; Dean Convo, Asheville, Dio. W. N. C.; Dep. Prov. Synod, 1923, 24, 26; Dep. Gen. Conv., 1922, 25. Author: "The Victory of the Captain of Our Salvation."
- FARR, Albert Melville** (N'k), Ridgedale Ave., Madison, N. J.—Lecturer and Writer on Mysti-
- cism. Cler. duty by request, 1919—b. Athol, Mass., Jan. 10, 1883; s. Melville V. Farr and Ida R. (Steele). Boston Un., A.B., 1907; G. T. S., 1911, B.D. D.—1911, Bp. Lines, P.—1912, Bp. Thomas. m. Mabel H. Cleveland, Englewood, N. J., Sept. 27, 1916. F. Cur. S. Paul Ch., Englewood, N. J., July-Oct., 1911; R. S. Joh. Ch., Powell, Wyo., 1911-13; R. S. Joh., Newark, N. J., 1914-19.
- FARR, John B.** (L. A.), 4817 5th Ave., Los Angeles, Cal.—Non-Par.—*
- FARRAR, Charles Ernest** (Sac.), Box 153, Eureka, Cal.—R. Chr. Ch., 1917—b. England, Dec. 2, 1862; s. Charles P. Farrar and Caroline G. (Friend). Sea., B.D., 1896. D.—1896, Bp. Whipple, P.—1896, Bp. Gilbert. F. R. Emman. Ch., Grass Valley, Cal., 1903; R. S. Paul Ch., Sacramento, Cal., 1905.
- FARRAR, Charles Osborne** (Ma.), 60 Columbus St., Newton Highlands, Mass.—R. Par. of S. Paul, Mar., 1924—b. Brooklyn, N. Y., Dec. 7, 1891; s. James McNall Farrar and Ellen (Mer-ri-ck). Polytechnic, B'klyn; King's Coll., Wind-sor, N. S. B.A., M.A.; King's Theol. D.—1917, P.—1918, Archbp. C. L. Worrell, m. Marion Bid-well, Stockbridge, Mass., 1920. F. R. Chr. Meml. Ch., North Brookfield, Mass.*
- FARRELL, Gabriel, Jr.** (N. Y.), Rhinebeck, N. Y.—R. Ch. Messiah, 1924—b. Boston, Mass., Jan. 30, 1886; s. Gabriel Farrell and Hannah Grace (Cameron). Dart., B.S., 1911; E. T. S., B.D. 1915. D.—1915, P.—1916, Bp. Lawrence. m. Elsie C. Comstock, June 14, 1921. F. Asst. Min. Calv. Ch., Pittsburgh, Pa.; Asst. Min. Ch. S. Luke and Epiph., Phila., 1916-17; Asst. Min. Trin. Ch., Boston, 1917-18; Chapl. U. S. Army, 1918-19; Can. Mssnr. for Rel. Educ., Dio. N'k, 1919-24. Publications: Sermons and articles in church papers. Editor: "The American Church Home Department Quarterly."
- FAUCETT, Lawrence W.** (Sh.), Shanghai, China—b. Quincy, Ill., April 12, 1892; s. Isaac Lincoln Faucett and Louisa Dennas (Noakes). H. Sch., Chattanooga, 1904-07; Un. Chattanooga, B.A., 1911; Oxon., M.A., 1922; Un. So., B.D., 1915. D.—1915, P.—1916, Bp. T. F. Gailor. m. Mariel Barr, July 18, 1918. F. Asst. Prof. English, St. John's University, Shanghai, China, Sept., 1922.*
- FAULKNER, Thomas Green** (S. V.), Box 332, Blackstone, Va.—R. S. Luke's, Blackstone, Gibson Meml., Crewe, Va., July, 1928—b. Halifax, Va., Oct. 15, 1877; s. Chas. James Faulkner and Lucy (Harrison). Un. Va., B.A., 1898, M.A., 1899; V. T. S., 1903. D.—1903, P.—1904, Bp. Randolph. m. Elizabeth Walker Terrell, Hewlett, Va., June 29, 1904. F. Act. Prof. Modern Lang., Alabama Poly. Inst., 1899-1900; R. S. Andr. Ch., Clifton Forge, Va., 1903-04; Gr. Ch., Silver Spring, Md., 1904-06; S. Barn. Ch., Greensboro, N. C., 1906-10; Ho. Trin. Ch., Greensboro, N. C., 1910-14; Asst. Ho. Trin. Ch., Richmond, Va., 1914-16; R. S. Paul Ch., Salem, Va., 1916-22; R. Emman. Ch., Chatham, Trin. Mssn., Gretna, Chapl. and Relig. Instr. Chatham Episc. Inst. (Dioc. Sch. for Girls) Va., 1922-28.
- FAUNTLEROY, Philip Williams**, Lake Mahopac, N. Y.—R. Ch. of the Ho. Commun., 1918—b. Winchester, Va., Jan. 9, 1852; s. Thomas T. Fauntleroy and Anna Hite (Williams). Un. Va. D.—1894, P.—1894, Bp. Tuttle. m. Netta Battle, Oct. 30, 1878. F. S. Jas. Ch., St. Louis, Mo.; R. Mt. Calv. Ch., St. Louis, Mo., 1894; Loc. Ten. Chr. Ch., Mobile, 1917-18.*
- FAVOUR, Paul Gordon** (N. Y.), 34 Petersville Road, New Rochelle, N. Y.—R. Trin. Ch., Jan., 1921—b. Lowell, Mass., Apr. 7, 1883; s. William Aaron Favour and Harriet Eugenia (Thompson). Lowell High, 1900; Dart., A.B., 1904; And. Sem., S. T. D., 1908; Harv., 1911-12; Spec. Stdt. Camb. Theol. Sch., 1913-14; Dublin Un., D.D., 1927. D.—1919, P.—1919, Bp. Brew-ster. m. Abigail Grace Smith, 1908. F. Pastor, Prospect Hill Congregational Ch., Somerville, Mass., 1910-17; Old South Ch., Farmington, Me., 1917-18; Chapl. U. S. Army, 42nd Inf., World War, 1918-19; Chapl. 77th Div., O. R. C., N. Y. C., 1919—International preacher, appointed by Com. on Interchange of Preachers and Speakers between Great Britain and America,

- 1926-27. Author: "Mexico, Yesterday and Today," Little Classic Series; Publisher, Knowledge, McLeary Press, Farmington, Me., 1918.
- ***FAWCETT, Rt. Rev. M. Edward**, 1661 Jersey St., Quincy, Ill.—Bishop of Quincy, 1904.—b. New Hartford, Iowa, Nov. 1, 1865; s. William Fawcett and Sara Edith (Houghton). N. W. Un.; Upper Ia. Un., B.A., 1886, M.A., 1890, Ph.D., 1893; Foster Pr., 1885; Nash., S.T.D., 1904. D.—and P.—1897, McLaren. Con. Bp. Jan. 20, 1904, by Epp. Tuttle, Nicholson, Anderson, Seymour, Grafton, Edsall, Morrison (Ia.), Williams (Coadj. Neb.), and Weller. m. Esther Lavinia Paul, Nov. 3, 1887. F. R. Ch. Redeemer, Elgin, Ill., 1897-1901; R. S. Barth. Ch., Chicago, 1901-04; Chapl. 33rd Division. Director, Illinois Childrens Home and Aid Society.
- FAY, Henry Hapgood** (At.), Columbus, Ga.—Asst. Trin. Ch.—D—1910, Bp. Brooke. F. M. El Reno, Okla., 1910; Gr. Ch., Anadarko, and Chs. Chickasha, Clinton, Geary and Hobart, Okla. 1st Lt. 34th Inf., U. S. A.
- FEARNLEY, John** (N. J.), Ogunquit, Cape Neddick, Me. (May-Oct.), Care, Provident Trust Co., 1632 Chestnut St., Phila., Pa. (Oct.-May). R. S. Peter Ch., Ogunquit, Me., 1925.—b. Birkenhead, Eng., 1863; s. Matthew Fearnley and Rosa (Charlesworth). Un. Camb.; Un. So. D.—1891, Bp. Weed, P.—1892, Bp. Quintard. m. Beulah Starkey, New London, Conn., 1896. F. Instr. Un. So., 1892-95. R. Gr. Ch., Monroe, La., 1895-1900. R. S. Mary Hall, Burlington, N. J., 1900-25. Author: "The Road to Damascus" (James Pott).*
- FEILD, John Fleming Wren** (W. Va.), Charles Town, W. Va.—R. Zion Ch., 1928.—b. Richmond, Va.; s. Robert Redd Feild and Mary Wellford (Wren). Corre. Un., Chicago; Va. Theol. Sem. (Grad.), 1919. D—1919, Bp. Gibson, P—1919, Bp. Brown. m. Lucille Elizabeth Hawes, Dec. 5, 1923. Summer Course Un. Richmond; F. R. Trin. Ch., Fredericksburg, Va., 1919-25; R. Gr. Ch., Kingston, Pa., 1925-28.
- FELL, Horace Regua** (N. Y.), Edgewood Arsenal, Md.—Chapl. Edgewood Arsenal, July, 1929.—b. N. Y. C., Jan. 14, 1873; s. Thomas Fell and Anne Margaret (Regua). Un. N. Y., B.S., 1906; G. T. S., B.D., 1901. D—1900, P—1900, Bp. Littlejohn. m. Mary Elizabeth Fairbank, Brooklyn, N. Y., June 18, 1902. F. D-in-C. Ch. Nativ., Mineola, L. I., 1900; Cur. Ch. Mess., Brooklyn, L. I., 1901; Vic. Chr. Ch. Chap., Brooklyn, L. I., 1902; Cur. S. Thom. Ch., Brooklyn, L. I., 1904. R. S. Alb. Ch., Bronx Borough, N. Y. C., 1905-19. Chapl. 22nd Engineers N. Y. (102nd U. S. Engin.), 1913-19. On Mex. Border, 1916. In overseas service 9 mo. Recruit Educ. Center, 1919-21; Chapl. 6th Inf., 1921-26; Chapl. Fort Randolph, Canal Zone, 1926-29.
- FENDERSON, Arthur L.** (Ma.), 56 High St., Wareham, Mass.—R. Ch. Gd. Shpd., Wareham.—m-in-C. S. Joh. Ch., Sandwich, Mass., 1914.—b. Lincoln, Me., July 7, 1877; s. Cyrus A. Fenderson and Margaret Ann (Hamilton). E. T. S., B.D., 1907. D—1907, P—1908, Bp. Lawrence. m. Mabel B. Ayer, Shirley, Mass., Aug. 15, 1906. F. Min. Gr. Ch., Norwood, Mass., 1907; Asst. Min. S. Thom. Ch., Taunton, Mass., 1907-09; Min. S. Jas. Ch., Amesbury, Mass., 1909-11; Min. Gr. Ch., Vineyard Haven, Mass., and S. Andr. Ch., Edgartown, Mass., 1911-14.
- FENN, Don Frank** (Minn.), Res., 3101 Emerson Ave. S.; Off., 905 4th Ave. S., Minneapolis, Minn.—R. Gethsemane Ch., Apr., 1922.—b. Wichita, Kan., Dec. 31, 1890; s. Frank Fenn and Belle (Edwards) Fenn. Pub. Schs., Denver, Colo.; Nash., 1910-15, B.D., 1915. D—May, 1914, P—May, 1915, Bp. Webb. m. Addie Kell; Nov. 15, 1916. F. R. Calv. Ch., Golden, Colo.; R. Chr. Ch., Canon City, and Vic. S. Alban's, Florence, Colo., 1917-22. Chapl. Colo. State Penitentiary, Canon City, Colo., 1920-22. Mem. Bp. and Directorate; Mem. Dept. Mssns., 1924, 25, 26; Chrnm. Dioc. Dept. Christian Soc. Ser., 1925-26; Secy. Twin City Clericus, 1922-23; Pres. same, 1923-25; Mem. Stndg. Com., 1925-29; Dep. Prov. Syn., Omaha, 1924; Mem. Dioc. Cmsn. on Evangelism; Mem. Dioc. Field Dept., all Dio. Minn.; Dep. Gen. Conv., 1919, 25, 28. Mem. Bd. Trust., St. Barnabas Hospital; Chapi.
- Minneapolis Branch of Guild of St. Barnabas for Nurses; Mem. Bd. Trust., University House; Chrnm. Minneapolis Trng. Sch. for Teachers, 1924. Mem. Natl. Coun. Advice to the Natl. Dept. Soc. Ser.; Assoc. Secy., Natl. Field Dept., 1925-28. Mem. of "The Seventy" Assoc. Missioners of the Church; Natl. Crusader to Montana in Bishop's Crusade. Secy. Alumni Assoc., Nashotah House. Mem. Faculty, Fairbault Summer Trng. Sch., 1925-26; Sioux Falls Summer Trng. Sch., 1927; Mem. Faculty Evergreen Conf. for Ch. Workers, 1927; Evergreen Sch. of the Prophets, 1927, Sewanee Trng. Sch., 1928.
- FENN, Percy Thomas** (C. N. Y.), St. Stephen's College, Annandale, N. Y.—S. Joh., D.D., 1894; N. L., Ph.D., 1898; Ohio Un., D.D., 1900. D—1889, P—1891, Bp. Potter. m. Sara C. Mills, daughter of the late Rev. W. H. Mills, D.D., May 10, 1891. F. Assoc. Mssy. Dutchess Co., N. Y., 1887-89; S. Andr. Ch., Brewster, N. Y., 1889-92; S. John Ch., Boonton, N. J., 1892-95; S. Joh. Ch., Essex, Conn., 1895-98; S. Jas. Ch., Texarkana, 1898-1905; S. John Ch., Wichita, Kan., 1905-20; R. S. Mark's Ch., Syracuse, N. Y., 1920-27. Mem. Dio. Coun. and Exam. Chapl., N. Y. C. Author: Large Contributions to Current Literature.
- FENNER, Goodrich Robert** (Dal.), 534 W. 10th St., Dallas, Tex.—R. Chr. Ch. (Oakcliff), Aug., 1924.—b. Beeville, Tex., Aug. 2, 1891; s. Robert Willis Fenner and Katherine Elliott (Fenner). Tex. A. and M. Coll.; B. S. in C. E.; G. T. S., 1916. D—1916, Bp. Lloyd; P—1916, Bp. W. T. Capers. F. R. S. Philips Ch., Uvalde, Tex., 1916-24. Del. Gen. Conv., 1919-23; Field Dir. Amer. Red Cross, Ft. Sam Houston, Tex., 1918; 1st Lieut. and Chapl., U. S. Army, Camp Zachary Taylor, Ky., 1918; Chapl. and Athletic Dir. W. Tex. Military Acad., San Antonio, 1921-22. Mem. Stndg. Com., and Exam. Chapl., Dio. Dal.
- FENTON, Arnold A.** (Conn.), Groton, Conn.—P-in-C. Bp. Seabury Meml. Ch., Groton, May, 1929.—F. P-in-C. S. Jas. Ch., and attached Mssns., Riverton, Wyo.*
- FENTON, Arthur K.** (Be.), 217 Bacon St., Jermyn, Pa.—P-in-C. S. James, Jermyn—S. Paul's, Peckville, and S. Ann's, Winton, Pa., Oct., 1928.—b. Spruce, W. Va., Jan. 28, 1899; s. Arthur K. Fenton and Ella G. (Gibbons). Donaldson Sch., Ichester, Md.; Phila. Div. Sch., 1926, S. T. B. D—July, 1926, P—Feb., 1927, Bp. A. Mann.
- FENTON, Carroll Healy** (A.), Morley, N. Y.—P-in-C. S. Paul Ch., Waddington, and S. Phillip's, June, 1921.—b. Morley, N. Y., Feb. 23, 1886; s. Healy N. Fenton and Estelle M. (Johnston). Gram. Sch., Morley; H. Sch., Canton, N. Y.; S. Lawr. Un., A.B., 1908; G. T. S. 1911, B.D., 1912. D—1911, P—1912, Bp. Doane. F. In-C. Gr. Ch., Round Lake, N. Y., and two Mssns., 1911; R. Gr. Ch., Canton, N. Y.*
- FENTON, John F.**, Metuchen, N. J.—R. S. Luke Ch., Metuchen, 1899.—Prin., B.A., 1888; Colmb. M.A., 1890, Ph.D., 1891; G. T. S., S.T.B., 1893. D—1891, P—1892, Bp. Scarborough. F. R. Chr. Ch., Palmyra, N. J., 1891-95. Offic. Trin. Ch., Moorestown, N. J., 1895-98.*
- FENTON, Richard Morton** (Me.), 279 Washington Ave., Portland, Me.—R. S. Paul Ch., 1920.—b. Rawdon, Nova Scotia, June 13, 1878; s. Robert Fenton and Matilda (Miller). King's Coll., Windsor, N. S. B.A., M.A. D—1903, Bp. Courtney, P—1904, Bp. Kingston. m. Lillian Diana Isabel Knickle, June 13, 1906.
- FENTON-SMITH, William Harvey**, "Homerest," Auburn, Cal.—Retired, Dec., 1923.—S. Stph. D—1893, P—1895, Bp. Kendrick. F. Secy. and Regstr., Dio. New Mex., 1893-94; Secy. and Reg., Dio. Ariz., 1895-96; Asst. Min. Tr., San Francisco, Cal., 1897; Trin. Mssn., Haywards, Cal., 1897-1900; R. Emman. Ch., Grass Valley, Cal., 1900-03; Kohaha, Hawaii, 1903-06; R. Ch. Ho. Apos., Hilo, H. I., 1906; R. S. Luke Ch., Auburn, Cal., 1923.—Author: "Fenton-Smith Sectional System of Teaching Church Catechism."
- FENWICK, Harry J.** (Be.), White Haven, Pa.—P-in-C. S. Paul's Ch.—F. Ch. Redeem., Bloomingdale; R. Calv. Ch., Cairo, N. Y.; R. S. David's Ch., Bangor, Pa.; P-in-C. Chr. Ch., Forest City, Pa.*

- FERCKEN, Gaston John** (Har.), 39 Rue du Millieu, Yverdon, Switzerland.—Retired—. b. Aleppo, Syria, June 10, 1855; s. William E. Fercken and Sophie (Fautrier), Amer. Schs., Beirut, Syria; Blue Ridge Coll., Md., A.M., D.D.; Beirut, 1884. D.—1884, P.—1885. Bp. A. N. Littlejohn. m. Selena Shober, Sept. 9, 1885.*
- FERGUSON, David** (Ia.), Warsaw, Ill.—P-in-C. S. Paul's—. F. In-C. S. Mark's, Maquoketa, Ia.*
- FERGUSON, David Le Roy** (Ma.), 46 Moreland, Boston, Mass.—R. S. Cyprian's Ch., 1920—. b. Lima, O., July 27, 1878; s. Joseph Samuel Ferguson and Carrie E. (Johnson). Zanesville, O., H. Sch.; Wilberforce Un.; Harv.; St. Aug. Coll., 1900; E. T. S., 1903. D.—1903, P.—1905, Bp. Vincent. m. Maude Morris, 1917. F. Little Rock, Ark., 1903-04; Nashville, Tenn., 1904-05; R. Ch. Our Merc. Sav., Louisville, Ky., 1905-19; France, Y. M. C. A., 1917-19.
- FERGUSON, George Linn** (F. L.), 611 S. Main St., Waupaca, Wis.—P-in-C. S. Mark's—. b. Gallipolis, O., Jan. 15, 1888; s. William Allen Ferguson and Louise (Linn). Beth. Coll., W. Va.; Bex. D.—1919, Bp. Leonard, P.—1919, Bp. Du Moulin. m. Margaret Catherine Vogan, 1916; R. Ch. Our Sav., Salem, Ohio, 1919; R. Trin. Ch., Coshocton, O.; R. S. Mary's, Cleveland, O.*
- FERGUSON, George W., Jr.** (W. Ma.), 398 Maple St., Springfield, Mass.—R. S. Peter's Ch., Sept., 1928—. b. Lenox, Mass., Apr. 22, 1899; s. George W. Ferguson and Blanche Leone (Tillotson). Lenox Prep. Sch.; Dart, A.B., 1921; G. T. S., 1924, S. T. B., 1925. D.—1924, P.—1925, Bp. T. F. Davies. m. May Hobson, June 26, 1928. F. Asst. Ch. of Gd. Shpd., Rosemont, Pa., 1925-27; Can. Mission, Dio. W. Ma., 1927-28.
- FERGUSON, Lawrence C.** (N. I.), St. James Rectory, South Bend, Ind.—R. S. Jas. Ch., Sept., 1928—. b. Temple, Tex., June 9, 1894; s. Emmett Lee Ferguson and Mary Logan (Pennypacker). Un. Chicago; Nash., 1917. D.—1917, P.—1918, Bp. Webb. m. Winifred E. Long, June 27, 1917. F. R. Gr. Ch., Hinsdale, Ill.; R. S. Simon's Ch., Chicago, Ill., 1922-28.
- FERGUSON, LeRoy Shur** (Minn.), 1729 Princeton Ave., St. Paul, Minn.—R. Ch. Mess., Fuller Ave., near Dale, 1906—. D—and P—1903, Bp. Nicholson. F. Meth. Min.; R. S. Paul Ch., Hudson, Wis., 1902-06; Chapl. 1st Regt. Minn. Natl. Gd., 1916—. Overseas service with A. E. F.*
- FERGUSON, Robert Henry** (N. H.), 9 N. Munn Ave., East Orange, N. J.—Non-Par.—Br., B.A., 1884, M.A., 1887; Newton Theol. Inst., B.D., 1887; Literary Worker, India, 1888; Br. Sch. Phil. and Psych., A.M., summa cum laude, 1894; Un. Vt., M.D., 1898. D.—1894, Bp. Lawrence. P.—1895, Bp. Niles. F. P-in-C. S. Barn. Ch., Norwich, N. H., 1897; R. Ashland, N. H., 1894-97; P-in-C. S. Pet-in-the-Mt., Holderness, N. H., 1894-97. Prof. Phil. and Theol., Japan, 1889-90; Pres. Los Angeles Un., 1891-93; Prof. Phil. and Eth. L. A. Un. Dean Acad. So. Cal. Coll., 1891-93; Un. Extens. Lect. Brown Un., 1893-94. Fellow American Assoc. Anesthetists; N. Y. Soc. Anesthetists; Interstate Assoc. Anesthetists; Pacific Coast Assoc. Anesthetists; Eastern Soc. Anesthetists; Soc. Anesthetists of Great Britain; Canadian Soc. Anesthetists; Associate Mem. Southern Assoc. Anesthetists; Fellow Mass. Medical Society, Amer. Medical Assoc., Miss. Valley Medical Association, N. Y. Academy of Medicine; Mem. Amer. Assoc. for the Advancement of Science; American Chemical Soc.; Fellow Royal Society of Medicine, London, Eng.; Am. Phar. Ass.; Ill. State Surg. Soc.; Mem. Interna. Surg. Club; Nat. Geog. Soc. Author: "A Service in the Synagogue at the Time of Jesus Christ" (1887); "The Star of Bethlehem as Noticed in the Gospel Compared with Scientific Knowledge"; "Astronomical Arts. in Boston papers; "When Was Jesus Born?"; "Mohammed and the Qur'an" (Pub. in Japan). Inventor of the Ferguson Inhaler and the Ferguson Method of Anesthesia. "An Inhaler for Open Ether Anesthesia"; "Opsonic Index in Relation to Anesthesia"; "Ethyl Chloride and Ethyl Bromide for Anesthesia"; "Anesthesia in Relation to Immunity"; "Some Psychic Factors of Anesthesia"; "An Artificial Airway for Surgical Anesthesia"; "Modern Biological Therapy"; "Intestinal Stasis and Constipation"; "Liquid Petrolatum in Medicine and Surgery."*
- FERINGA, Nicholas M.** (N. Y.), 236 East 31st St., N. Y. C.—Vic. Chap. of Incarnation, Apr., 1925—. b. Netherlands, June, 1892; s. John Herman Feringa and Susanna (de Planque). S. Stph. Coll., Ba., 1915; G. T. S., 1918. D.—1918, Bp. Webb (for Bp. McCormick), P.—1919, Bp. Atehlson (for Bp. Perry). F. Cur. Organist and Choirmaster, Trin. Ch., Newport, R. I., 1918-25.
- *FERRANDO, Rt. Rev. Manuel**, B 776, Ponce, Porto Rico.—Suffragan Bishop Porto Rico, 1923—. b. Spain. Con. Bp. of Quebrada Limon, Porto Rico, Mar. 15, 1923, Cathd. S. John the Divine, N. Y. C., by Bpp. Gailor, Manning, Lloyd, Colmore, Knight and Burleson. m. Edith M. Pond, daughter Rev. F. I. Pond, D.D., 1899. F. Priest Roman Communion; Superior Capuchin Monastery, Spain. Mssy. S. America, appointment made by Congregation Propaganda in Rome. Left Roman Communion and went to Porto Rico, where he became an independent Mssy. Established Communal Mssn. near Ponce, with title "The Church of Jesus." Some years later became interested in the Reformed Epis. Church and was made bishop by Bp. Cheney. Mar., 1895, came to U. S., became American citizen. Attended Princ. Sem. to study Prot. view of Theol. Un. Theol. Sem., 1896. Returned to Porto Rico, 1898.*
- FERRAZ, Solomon** (S. Brazil), Caixa, 2415 Sao Paulo, Brazil.—In-C. Saviour Mssn.—.*
- FERRIER, James Carleton** (Neb.), Falls City, Neb.—R. S. Thos. Ch., Mar., 1929—. b. Teeswater, Ont., Can., Oct. 10, 1874; s. James Porteus Ferrier and Mary (Milne). Kincardine Collgt. Inst., Can.; Western Un., London, Can.; Huron Coll., Can., 1896, B.D., 1st Cl. Hon. Theol., 1897. D.—1896, P.—1897, Bp. Baldwin, Dio. Huron. m. Mary Strachan. F. R. S. Joh. Ch., Dundalk, Can.; St. Paul's Ch., Toledo, O.; R. S. Alban's Ch., McCook, Neb., 1924-29.
- *FERRIS, Rt. Rev. David Lincoln**, 325 Park Ave., Rochester, N. Y.—Bishop Western New York, 1929—. b. Peekskill, N. Y., Dec. 31, 1864; s. James A. Ferris and Catherine S. (Clark). Ho. Coll., B.L., 1888, M.L., 1891; Berk. Div. Sch., 1893, B.D., 1911; Hob., S.T.D., 1920; Berk. Div., S.T.D., 1921; S. Stph., L.H.D., 1921. D.—1893, P.—1894, Bp. Huntington. Con. Bp. Suff., Oct. 13, 1920, by Bpp. Brent, Hall, Whitehead, Israel, C. T. Olmsted, m. Mary Eversley Stuart, 1893. F. Mssy. Horsehead Par. and Big Flats, N. Y., 1893-96; Sen. Cur. S. Joh. Ch., Stamford, Conn., 1896-1900; Assoc. R. Calv. Ch., Pittsburgh, Pa., 1900-12; R. Chr. Ch., Rochester, 1912-20. Bishop Suffragan, W. N. Y., Oct. 13, 1920-24; Bishop Coadjutor, W. N. Y., 1924-29. Secy. Stndg. Com., 1907-12; Dep. Gen. Conv., 1916, 1919; Trustee Hob. Coll.; Chairman National Committee of the "Churchman's Calendar of Daily Bible Readings." Author: "Studies in the Gospel According to St. Mark."
- FERRIS, Eversley Stuart** (W. N. Y.), Lockport, N. Y.—Cur. Gr. Ch. and Vic. All SS. Chap., Sept., 1927—. b. Stamford, Conn., Mar. 2, 1900; s. Rt. Rev. David Lincoln Ferris and Mary Eversley (Stuart). E. H. Sch., Rochester, N. Y.; Hob., A.B., 1923; G. T. S., Grad., 1926. Oxford, Eng., 1926-27. D.—May 30, 1926, Bp. D. L. Ferris, P.—July, 1927, Bp. C. H. Brent.
- FERRIS, Ezra Floyd, Jr.**, 102 N. Main St., Manchester, N. H.—R. S. Andr. Ch., Nov., 1923—. b. Hackettstown, N. J., Dec. 5, 1880; s. Ezra Floyd Ferris and Marianna (Gardiner). Un. T. S.; Phil. Div. Sch.; G. T. S. D.—1908, P.—1909, Bp. Lines. m. Maude Schuyler Davenport, Apr. 24, 1909. F. Cur. S. Paul Ch., Newark, N. J., 1908-09; R. S. Mary Ch., Haledon, N. J.; P-in-C. Lyme Mssn., Conn., 1912-15; S. Mich., N. Y. C., 1915-16; Holy Trin. (S. Jas. Par.), N. Y. C., 1917-19; Field Secy. "Every Name Campaign," N. Y. C., 1919; R. S. Mary Ch., Lake Mohegan, N. Y., 1919-23; two of these years, Mast. English, Mohegan Lake Sch. for Boys.*
- FERRIS, John Oliver** (N'k), 191 Roseville Ave., Newark, N. J.—Non-Par.—Nash., B.D., 1887. D.—1887, Bp. Brown, P.—1887, Bp. Welles. F. R. S., Jas. Ch., St. Paul Mssn.; Chr. Ch., Newark, N. J.; R. S. Paul Ch., Denver, Colo., 1909; R. S.

- Matth. Ch., Newark, N. J.; R. Gd. Shpd. and S. Luke Ch., Ringwood Manor, N. J.; P-in-C. S. Paul's, Newark, N. J.*
- FIELDING, James Henry** (Lex.), R. R. 1, Charlottesville, Va.—Non-Pac.—Un. Tor., B.A. (Hon. Phil.), 1895; Wyc. D—1894, Bp. Sweatman, P—1896, Bp. DuMoulin, F. R. Ch. Nativ., Marysville, Ky., 1910-17; R. Ch. of the Nativ., Cincinnati, O.; P-in-C. Trin. Ch., Danville, Ky.*
- FIGG, James Alfred** (Sw. V.), St. Thomas Rectory, Christiansburg, Va.—R. Gr. Ch., Radford, and S. Thos. Ch., Christiansburg, Nov., 1920—b. Prince George, Va., Feb. 26, 1891; s. William B. Figg and Evelyn Clarke (Butts), St. John's Sch., Uniontown, Ky.; V. T. S. D—June, 1917, Bp. Randolph; P—Nov. 26, 1918, Bp. Tucker, m. Constance Guerrant Rigby, June 29, 1921. F. R. S. Luke Ch., Clover, Halifax Co., Va.
- FILKINS, Warren Van Houten** (N'k), 575 Kearney Ave., Arlington, N. J.—R. Trin. Ch., 1914—b. Passaic, N. J.; s. Leroy W. Filkins and Anna M. (Van Houten) Un. Pa., D.D.S., 1898; G.T.S., S.T.B., 1910, D—1909, P—1910, Bp. Lines, m. Jessie M. MacDougall, N. Y. C., Aug. 22, 1899. F. Cur. S. Joh. Ch., Passaic, N. J., 1909-10; R. Calv. Ch., Bayonne, N. J., 1910-14.
- FILLMORE, Albert Ernest** (Minn.), Fairmont, Minn.—R. S. Martin's Ch., Fairmont, 1908—b. Dakota Co., Minn., Feb. 5, 1864; s. Daniel James Fillmore and Harriet (Warner) Un. Minn., A.B., 1888; Sea., B.D., 1891. D—1891, Bp. Whipple; P—1892, Bp. Gilbert, m. Alice Bryant, St. Paul, Minn., June 18, 1895. F. Asst. Ch. of Messiah, St. Paul, June 1, 1891-92; R. S. Jas. Ch., St. Paul, Minn., 1892; P-in-C. S. Paul Ch., Vermilion, S. Dak., 1894; Gr. Ch., Madison, and Trin. Ch., Howard, Minn., 1898; S. Pet. Ch., Duluth, Minn., 1899; S. Paul Ch., Vermilion, S. D., 1901-05; S. Joh. Ch., Mankato, Minn., 1905-08; Rur. D. Mankato Deany, Dio., 1915—.
- FINDLAY, Charles Walter** (A.), 472 Western Ave., Albany, N. Y.—R. S. Andr. Ch., Sept. 1, 1923—b. Glasgow, Scotland, Sept. 13, 1885; s. John Walker Findlay and Amelia (Young) Colby Acad., New London, N. H.; Harv., B.A., 1911; Union Sem., 1912-13; E. T. S., S. T. B., 1914. D—1914, Bp. Wm. Lawrence; P—1915, Bp. W. W. Webb, m. Helen Holden Plumb, June 11, 1914. F. Cur. St. Paul's, Milwaukee, 1914-15; Cur. S. Joh. Ch., Bridgeport, Conn., 1915-18; R. S. Mark Ch., Fall River, Mass., 1918-23.
- ***FINLAY, Rt. Rev. Kirkman George**, 1717 Green St., Columbia, S. C.—Bishop Upper So. Carolina, Oct. 10, 1925—b. Greenville, S. C., Oct. 1, 1877; s. James Alexander Finlay and Marlon Ponsoby (Gun), Private Sch.; Furman Un., B. Lit., 1899; Sewanee, G.D., 1902. D—1902, P—1903, Bp. Capers, Con. Bp. Jan. 20, 1921, by Bpp. Guerry, Cheshire, Williams, Mikell, Darst, Horner, DuMoulin, m. Lucy Reed, St. George, S. C., Apr. 22, 1903. F. Mssy, P-in-C. Ho. Trin. Chap. Clemson Coll. R. S. Paul Ch., Pendleton, S. C.; S. Joh. Ch., Walhalla, S. C.; Asc. Ch., Seneca, S. C., 1902-07; Dean Colmb. Conv., 1908; R. Trin. Ch., Columbia, Dec., 1907-Jan., 1921. Del. Gen. Conv., 1913-16; Trust. Dio., 1909. With Amer. Expedition Forces, Y. M. C. A. Secy., Oct., 1918-May, 1919, at Is-sur-Tile and Lux, France. Bp. Coadjutor Dio. S. C., Jan., 1921-Oct. 10, 1922.
- FIRTH, Henry H.** (Sp.), 417 S. Broad St., Carlinville, Ill.—R. S. Paul Ch., 1916—b. Ely, Norfolk, Eng., 1887; s. George W. Anson Firth and L. C. (May), Durh. Un. D—1916, Bp. Osbourne, P—1917, Bp. Sherwood, m. Mary A. Minns, 1917.*
- FISH, James T.** (L. A.), 3027½ Van Buren Place, Los Angeles, Cal.—In-C. Calvary Mssn., 1928—D—May, 1928, Bp. Stevens.*
- FISH, Paul Rogers**, 637 Pearl St., Elizabeth, N. J.—Assoc. Institutional Chapl., Board Christian Social Service, Dio. N. J., 1925—b. Brooklyn, N. Y., Nov. 29, 1872. G. T. S., 1897. D—1897, P—1897, Bp. Nicholson, F. Cur. S. Clem. Ch., N. Y. C., 1897-98; S. Barn Ch., Brooklyn, N. Y., 1898-99; Ho. Cross Ch., Kingston, N. Y., 1899-1900; S. Mark Ch., Springfield, Vt., 1901-04; Ch. Ho. Spr. Kingston, N. Y., 1904-14. Cur. Chr. Ch., Elizabeth, N. J., 1915-25.
- FISH, Samuel C.** (L. I.), Southampton, N. Y.—R. S. Joh. Ch., Southampton, S. Ann Ch., Bridgehampton, N. Y., 1908—b. Poughkeepsie, N. Y., 1876; s. Ira Fish and Almada (Myers). Colmb., B.A., 1904; G. T. S., B.D., 1907. D—1907, P—1908, Bp. Burgess, m. Elizabeth Donaldson, Chicago, Ill., 1910. F. Assoc. S. Luke Ch., Easthampton, L. I., 1907-08. Exam. Chapl., 1911. Mem. Dioc. Council, 1920.
- FISHER, Frank Reginald** (W. N. Y.), Brown's Ave., Scottsville, N. Y.—R. Gr. Ch., Scottsville and S. Andr. Ch., Caledonia, N. Y., Sept., 1928—b. Geneva, N. Y., Mar. 28, 1900; s. Frank Marion Fisher and Emma (Robson), Geneva Gram. and H. Schs.; Hob. B.S.; G. T. S., 1928. D—1928, P—1929, Bp. Ferris.
- FISCHER, Frederik** (S. O.), 1001 South Center St., Springfield, O.—R. Ch. of Heavenly Rest, Apr., 1926—b. Marietta, O.; s. William Christian and Katherine (Reinwald) Fischer, Marietta Acad., 1887; Marietta Coll., one term; Denison Un.; Rochester Theol. Sem., 1899, B.D., 1926; Bex. Hall, few weeks, 1916, S.T.M., 1929. D—1916, P—1917, Bp. T. I. Reese, m. (1) Addie M. Wilmont, 1899 (died, 1916); (2) Mrs. Carrie M. Sherwood, 1923. F. In-C. Gr. Ch. Pomeroy, O., 1915-16; R. Trin. Ch., London, O., 1916-26; Chapl. London Prison Farm during rectorship of Trin. Ch.; Mssy-in-C. (at times) All SS., Wilmington, S. Andrew's, Washington, C. H., Ch. of Our Saviour, Mechanicsburg, O. Grand Chapl. Grand Lodge, Indept. Order of Odd Fellows, 1921.
- FISHER, George William** (D.), Box 762, Grand Rapids, Minn.—Mssy, S. Mark's, Grand Rapids and Ch. Gd. Shpd., Coleraine, Nov., 1926—b. St. Albans, Herts., Eng., June 25, 1887; s. Geo. Fisher and Julia Emily (Bunn) Un. Toronto; Wycliffe Coll., Tor., 1915, L.Th., 1917. D—1915, Bp. of Toronto, P—1916, Bp. of Fredericton, Can. m. Maria Theresia Ostler, Feb. 9, 1916. F. New Bandon, Dio. of Fredericton, Can., 1915-18; S. Mary's, York Co., Dio. Fredericton, 1918-21; Mssy. to Cree Indians, Cumberland House, Sask., Can., 1921-26.
- FISHER, George A.** (W.), 111 Hickman St. S. E., Washington, D. C.—*
- FISHER, Oliver M.** (Er.), 281 4th Ave., N. Y. C.—Retired—b. Boston, Mass., 1877. S. John's, N. H.; Cushing Acad., Ashburnham, Mass. W.T.S. F. R. S. Sav. Ch., Youngsville, N. Y.; R. S. Stph. Ch., Rochester, N. Y.; P-in-C. S. Luke's, Kinzua and S. John's, Kane, Pa.*
- ***FISKE, Rt. Rev. Charles**, 1517 Genesee St., Utica, N. Y.—Bishop Central N. Y., 1924—b. Bp. Coad., C. N. Y., 1915-24. b. New Brunswick, N. J., Mar. 16, 1868; s. William Henry Fiske and Mary (Houghton), S. Stph., D.D., 1912; G. T. S., B.D., and S.T.D., 1916; Syr. Un., LL.D., 1916; Hamilton Coll., D.D., 1921; Hob. Coll., L.H.D., 1925. D—1896, P—1897, Bp. Scarborough, Con. Bp. Sept. 29, 1915, by Bpp. Tuttle, Weller, Chas. T. Olmsted, Griswold, Darlington Reese, Kinsman, Harding, Murray, m. Elizabeth Curlett Crampton, Baltimore, Md., 1901. F. Assoc. Mssn. Trenton, N. J., 1896-98; R. S. Paul Ch., Westfield, N. J., 1898-01; R. Ch. Transfig., Philadelphia, Pa., 1901-02; R. S. Joh. Ch., Somerville, N. J., 1902-08; R. S. Joh. Ch., Norristown, Pa., 1908-10; R. S. Mich. All Ang. Ch., Baltimore, Md., 1910-15; Trus. G. T. S. Author: "The Religion of the Incarnation" (1908); "The Church; What It Stands for and What It Does" (1909); "Sacrifice and Service" (1916); "Back to Christ" (1917); "The Experiment of Faith" (1918); "The Faith by Which We Live" (1919); "The Perils of Respectability" (1920); "The Christ We Know" (1927); "The Confessions of a Puzzled Parson" (1928). Frequent contributor to Atlantic Monthly, Harper's, Scribner's, Forum and other magazines; contributor to various collections of essays on modern problems, symposia, etc.; pamphlets.
- FISKE, George Stanley**, 121 Commonwealth Ave., Boston, Mass.—Asst. S. Joh. Ch., East Boston, 1900—Harv., B.A., 1891, LL.B., 1895; E. T. S., B.D., 1898. D—1898, P—1902, Bp. Lawrence, F. Asst. Gr. Ch., Lawrence, Mass., 1898-1900.*
- FITTS, Frederick Whitney**, 40 Linwood St., Roxbury, Boston, Mass.—R. S. Joh. Ch., Roxbury, 1908—b. Lowell, Mass., Apr. 11, 1872; s.

- Frank Eugene Fitts and Charlotte Isadore (Whitney). Mass. Tech. Inst., 1893; Harv. 1902; E. T. S., B.D., 1901. D—1901, Bp. Lawrence, P—1902, Bp. Worthington. m. Clara Eliza Atwood, 1917. F. Cur. Calv. Ch., N. Y. C., 1901-02; Assoc. P. S. Sph. Ch., Boston, Mass., 1902-07; Assoc. R. S. Joh. Ch., Roxbury, 1907-08.*
- FITZ, Frank, S. S. J. E. (Ma.)**, 33 Bowdoin St., Boston, Mass.—Vic. Ch. of S. Augustine and S. Martins, Boston, Jan., 1925—, S. Nich. Coll., Lansing, Eng. D—1901, Bp. Willis, P—1902, Bp. Restarick. F. Sacrist. S. Andr. Cathd. Honolulu, 1898-1906; P-in-C. Hawaiian Congreg., 1902-06; Princ. Iolani Sch., Honolulu, 1901-06. Cur. Ch. S. John the Evangelist and Asst. Ch. SS. Augustine and Martin, Boston, Mass., 1909-25.*
- FITZGERALD, George Lakin (R. I.)**, St. Thomas Rectory, Greenville, R. I.—Mssy-in-C. S. Thom. Ch., Sept., 1927—, b. Milford, Mass., Feb. 26, 1903; s. Thomas Henry Fitzgerald and Ada May (Lakin). H. Sch., Milford, 1920; S. Sph. Coll., Annandale, N. Y., 1920-22; Br., A. E., 1924; Berk., 1927. D—May, 1927, P—Nov., 1927, Bp. Perry. m. Elsie Hamlin (Rush) Hawk, June 24, 1927.
- FITZGERALD, John Henry (L. I.)**, 7301 Ridge Blvd., Brooklyn, N. Y.—R. Chr. Ch., Bay Ridge, Brooklyn, 1915—, Secy. Dio. L. I., 1925—, b. Milford, Conn., Aug. 17, 1885; s. Rev. John Henry Fitzgerald and Helen Maria (Roberts). Ya., B.A., 1908; Berk., 1911. D—1911, P—1912, Bp. Brewster. m. Gertrude A. Sexton, June 30, 1928. F. Cur. S. Joh. Ch., Waterbury, Conn., 1911-15.
- FITZPATRICK, Ernest J. (F. L.)**, Plymouth, Wis.—In-C. S. Paul's Ch.—F. C. Calv. Ch., Roundup, Mont.*
- FITZPATRICK, Frank N.**, Plainfield, N. J.—, b. South Carolina, July 10, 1888; s. Alexander Fitzpatrick and Margaret Ann Fitzpatrick. Howard Un. Acad., 1911; Coll. Arts and Science, 1915; How. Un., B.A., 1915; G. T. S., 1918. D—1918, Bp. Harding; P—1918, Bp. Demby. F. P-in-C. Ch. Redeem., Oklahoma City, Okla., 1918.*
- FITZ-SIMON, Edmund Watson (N. Y.)**—Non-Par.—, D—1910, Bp. Partridge (for N. Y.). F. Cur. S. Mary Ch., Tuxedo, N. Y., 1910.*
- FLANAGIN, Ross Harrison (Pa.)**, 104 Elcock Ave., Boonton, N. J.—Secy. and Treas. Society of the Nazarene, Mountain Lakes, N. J., Jan., 1929—, b. Sykesville, N. J., Oct. 8, 1888; s. William Givens Flanagan and Sarah Lyons (Platt). Com. H. Sch., Brooklyn; Shenandoah Inst., Layton, Va.; Rut., B.A., 1916; G. T. S. (non-Grad.). D—1920, P—1921, Bp. P. Matthews. m. Theodora Madeleine Oley, July 13, 1919. F. R. S. Andr. Ch., Bridgeton, N. J. R. S. Paul Meml. Ch., Oaks, Pa., 1925-27; R. S. Luke Ch., Newtown, Pa., 1927-29. Mem. Phi Gamma Delta; Chapl. (1st Lt. O. R. C.) U. S. Army; Mem. Amer. Leg., Past Commander, Post 95, Bridgeton, N. J.
- FLEETWOOD, William Webster**, 231 East First So. St., Salt Lake City, Utah.—Dean S. Mark Cathd., Salt Lake City, 1917—, b. Marquette, Mich., June 8, 1875; s. Rev. Benjamin Franklin Fleetwood and Helen (McDole). W. T. S., 1900. D— and P—1900, Bp. McLaren. m. Alice M. Cobban, 1902. F. Ch. Transfig., Chicago, 1900-06; S. Mark Ch., Durango, Colo., 1906-08; R. Ch. Gd. Shpd., Ogden. Mem. Coun. Adv.
- FLEMING, Andrew (L. I.)**, 450 E. 26th St., Brooklyn, N. Y.—, Al., B.A., 1881, M.A., 1884; G. T. S., S.T.B., 1885. D—1885, P—1886, Bp. Whitehead. F. Ch. Ho. Cr., North East; S. Joh. Ch., Erie; Trin. Ch., Conneautville, Pa., 1885-88; S. Joh. Ch. Ho. Cr., 1888-90; S. Joh., 1890-92; Calv. Ch., Ashland, Ky., 1892-98; Ch. Epiph., Brooklyn, 1898-99; Cur. S. Thom. Ch., Brooklyn, 1899-1900; S. Jo. Ch., Parkville, 1901-04; R. Ch. of Nativity, Brooklyn, N. Y., 1904-26 (resigned July, 1926). Editor: "Drummond's Evolution of Bible Study."*
- FLEMING, David Law (P.)**, Res. and Off., 644 College Ave., Pittsburgh, Pa.—Major U. S. Army, Retired—, b. Pittsburgh, Pa., Aug. 15, 1857; s. David Law Fleming and Elizabeth (Knowlson) Fleming. Trin. Coll., B.A., 1880, M.A., 1888; Berk. Div. Sch., 1883. D—1883, P—1884, Bp. Whitehead. m. (1) Wilhelmina P. Smith, Middletown, Conn., June 25, 1883; (2) Margaretta M. Christy, Pittsburgh, Pa., Dec. 12, 1912. F. Mssy. S. Andr. Ch., Clearfield and Ch. Ho. Trin., Houtzdale, Pa., 1883-85; R. S. Jas. Ch., Muncy, Pa., 1885-88; R. S. Barn. Ch., Brooklyn, N. Y., 1888-94; R. S. Geo. Ch., Leadville, Colo., 1894-1903; Chapl. 1st Colo. Inf., Manila, P. I., 1898-99; Chapl. 2nd Cavalry, 1903-21. Served with 2nd Cavalry, A. E. F., France. Four Service Medals. Mem. Delta Kappa Epsilon; Army of the Philippines; Vet. F. W.; Sons of Revolution; Society of Colonial Wars. Author: "The Second Dragons." (1911).
- FLEMING, Frederic Sydney (R. I.)**, 114 George St., Providence, R. I.—R. S. Sph. Ch., Providence, May, 1927—, b. Middletown, Me., Mar. 7, 1886; S. John Fleming and Isabel Maude (Crawley). Lewis Inst.; Priv. Tutoring; W. T. S., S.T.B., 1911, Nash, D.D. (Honorary), 1926. D—June, 1911, P—Dec., 1911, Bp. C. P. Anderson. m. Margaret Moore, Nov. 4, 1916. Elected Bp. Coad., Dio. N. Indiana, Oct. 22, 1924. Declined. Elected Bp. Dio. Olympia, Oct. 29, 1924. Declined.
- FLETCHER, Alfred (L. A.)**, 159 South Kingsley Drive, Los Angeles, Cal.—Retired, 1917—, b. Canada, 1856; s. John Fletcher and Sarah Jane (Haslam). Trin. Coll., B.A., 1877, M.A., 1882. D—1879, P—1880, Bp. Sweatman. m. Charlotte Dundas, 1883. F. Charleston, Can., 1879-80; Alliston, Can., 1880-85; Pasadena, Cal., 1885-86; Redlands, Cal., 1886-92; Corona, Cal., 1892-96; All SS. Ch., San Diego, Cal., 1896-1901; Covina, Cal., 1901-16; M-in-C. Ch. Ascen., Los Angeles, Cal., 1916-17. Asst. Dio. Secy. Los Angeles, Cal., 1896-1905; Dio. Secy., Los Angeles, Cal., 1905-26. Literary Production: "Genesis Not Opposed to Evolution" (1926).
- FLETCHER, Custis (Ky.)**, 809 Kentucky Ave., Paducah, Ky.—R. Gr. Ch., 1918—, b. Accomac Co., Va., Aug. 27, 1878; s. Thomas Edgar Fletcher and Eliza Custis (Drummond). Roa., A.B., 1901; V. T. S., B.D., 1909. D—1904, P—1905, Bp. Randolph. m. Margaret Mary Presley, Temple, Tex., Jan. 28, 1913. F. Fazewell, Va., 1904-07; R. Fort Thomas, Ky., 1907-11; R. Chr. Ch., Temple, Tex., 1911-18. Dep. Gen. Conv., 1925-28. Dean Paducah Convo., 1928-29.
- FLETCHER, Joseph (W.)**, The National Cathedral Library, Mt. St. Alban's, Washington, D. C.—Minor Can. and Librarian, Natl. Cathd., 1926—, D—1880, P—1882, Bp. Pinkney. F. R. All SS. Par. and Prin. Hannah More Acad., Md. Dio. Sch. for Girls, Reisterstown, Md.; R. Brookland Par., Washington, D. C. R. Rock Creek Par., Washington, D. C., 1919-26. R. Emer. of same, 1926—.
- FLICK, George Frederick (C.)**, 6336 Kenwood Ave., Chicago, Ill.—P-in-C. All Ang. Ch. (Deaf), Chicago, Ill., 1908—, and Gen. Mssy. Deaf, Dio. Milwaukee and Eau Claire, Wis., Quincy, Springfield—, b. Cincinnati, Aug. 18, 1877; s. Christian Frederick Flick and Louisa (Herbst). Gallaudet Coll., B.S., 1903; V. T. S., 1906. D—1906, P—1907, Bp. Satterlee. m. Amelia B. Rouse, Baltimore, Md., Oct. 24, 1906. F. Asst. Mssy. in So., 1906-08.
- FLIEDNER, August Christian (N. J.)**, Burlington, N. J.—R. S. Barn. Ch.—, F. R. Trin. Ch., Irvington, N. J.; R. Chr. Ch., Danville, Pa.*
- FLINCHBAUGH, Frederick L. (Be.)**, 49 S. Franklin St., Wilkes-Barre, Pa.—R. S. Sph. Ch., 1924—, b. York, Pa., Nov. 14, 1874; s. Frederick Flinchbaugh and Louisa (Feiser). West. Un., A.B., 1899, D.D., 1920; E. T. S., B.D., 1902. D—1903, Bp. Lawrence. P—1903, Bp. Talbot. m. Anne Harrison Bacet, 1919. F. Asst. S. Sph. Ch. Wilkes-Barre, Pa., 1902-04; R. S. Joh. Ch., Salem, N. J., 1904-06; Vic. Calv. Ch., Wilkes-Barre, Pa., 1906-08; R. Calv. Ch., Cincinnati, O., 1908-24. Secy. Cathd. Chapter, 1910-21; Secy. Stndg. Coun., 1912-23; Dep. Gen. Conv., 1913, 16, 19, 22, 25.
- FLINT, Homer Abial (P.)**, 325 Oliver Ave., Pittsburgh, Pa.—Exec. Secy. Dio. Pittsburgh, 1920—, and Secy.—Treas. Bd. Trustees, 1920—, b. Mar. 21, 1875. Dartmouth; S. Sph., B.A., 1897, M.A., 1900; Un. N. Y., A.M., 1900; West. Un. Pa. (now Un. Pittsburgh), Ph.D., 1906; G. T. S., 1900, B.D., 1901. D—1900, Bp. Doane, P—1900, Bp. Whitehead. m. Nov. 14, 1900. F. Cur. S.

- Phil. Ch., Pittsburgh, Pa., 1900-01; Assoc. R. Chr. Ch., Pittsburgh, Pa., 1901-03; Archd. Pittsburgh, Pa.; Chapl. Laymen's Mssy. League, 1903-07; R. Chr. Ch., Montpelier, Vt., 1907-15. Exam. Chapl.; Mem. Stndg. Com. Dio. Vt.; R. Ch. the Nativ. Crafton, Pa., 1916-18; R. S. Peter's Ch., Pittsburgh, 1918-20; Dep. Gen. Conv., 1922, 25, 28. Mem. Dioc. Council, 1919—; Mem. Cathd. Chapter, 1928-29.
- FLOCKHART, John**, Greenwood, S. D.—In-C. Yankton Indian Mssn. S. D., 1902—. b. Ballarat, Australia, Jan. 8, 1887; s. John Flockhart and Janet (Seaton). West. Coll., 1886; Sea., B.D., 1898. D—1897, Bp. Gilbert; P—1898, Bp. Whipple. m. (1) Mary Edwards, July 21, 1886; (2) Menella G. Van Scoter, Nov. 19, 1924. F. R. S. Matth. Ch., Chatfield, Minn., 1897-99; Chr. Ch., Benson, Minn., 1899-1901; Gr. Ch., Montevideo, Minn., 1901-02; Exam. Chapl., 1907—. Ed. Anpao Kin. Ch. paper in Sioux language.
- FLOCKHART, John Edwards** (Ia.), 1428 Locust St., Dubuque, Ia.—R. S. Joh. Ch., Nov., 1923—. b. Madagascar, Apr. 26, 1887; s. Rev. John Flockhart and Mary (Edwards). Yankton Coll.; Fairmont Coll.; G. T. S. D—1910, P—1913, Bp. Millspaugh. m. Gwendolyn Aylmer Wolfe, 1918. F. Asst. Chr. Ch., Staten Island, N. Y., 1911-12; R. S. Paul Ch., Manhattan, Kan., 1912-14; R. S. Andr. Ch., Omaha, Neb., 1914-18; R. Trin. Ch., Norfolk, Neb., 1918-20; R. Chr. Ch., Lead, S. D., 1920-23. Mem. Dioc. Council, Dio. Neb.; Mem. Bp. and Coun.; Chrmn. Field Dept., Dio. Ia. Del. Prov. Syn., 1924, 25, 26, 27.
- FLOCKHART, Robert Seaton** (Md.), P. O. Glynndon, Baltimore Co., Md.—R. S. John's Ch., Western Run Par. and Mem. Staff City Mission, June, 1929—. b. Plymouth, Eng., Jan. 15, 1889; s. Rev. John Flockhart and Mary (Edwards). So. Dak. St. Nor.; Friends Un.; G. T. S., 1911-14 (Tab.), D.D., 1927. D—1914, P—1915, Bp. Millspaugh. m. Marguerite Alice Meyer, Omaha, Neb., Jan. 10, 1917. F. R. Gr. Ch., Chanute, Kan., 1914-15; Assoc. R. All SS. Ch., Omaha, Neb., 1915-17; R. Ch. Resurr., Fern Bank, Cincinnati, O., 1917-20; R. Ch. Ascen., Wyoming, Cincinnati, O., 1920-23; R. S. Thomas Ch., Sioux City, Ia., 1923-29; Dean Des Moines Deanery, Ia., 1926-29. Mem. Bp. and Coun., 1927-29; Chrmn. Dioc. Dept. Mssns., 1927-29; Mem. Dioc. Dept. Christian Soc. Ser., 1927-29; Dioc. Chrmn. Evangelization Com., 1928; Del. Prov. Syn., 1923, 26, 28; Natl. Crusader, 1927; Del. Gen. Conv., 1928. Assoc. Secy. Field Dept., Natl. Coun., 1928—.
- FLOYD, Byron E. A.** (S. Va.), Box 188, Halifax, Va.—R. Chr. Ch., Halifax, and S. Luke Ch., Chatham, Va., 1920—. b. St. Mary's Par., Antigua, B. W. I., Oct. 26, 1864; s. James Benjamin Floyd and Annie Eliza (King). S. Joh. Sch., Antigua; Bp. Payne Div. Sch., 1913. D—1913, P—1916, Bp. B. D. Tucker. m. Rebecca Powell Leigh, Nov. 25, 1925. F. S. Paul Mssn. Ch., Newport News, 1913-20.
- FLOYD-JONES, Elbert** (N. Y.), Wall St., Cold Spring, N. Y.—R. S. Mary's-in-the-Highlands, 1895—. b. Poughkeepsie, N. Y., Apr. 7, 1867; s. Elbert Floyd-Jones and Mary Caroline (Wigham). Berk. Sch. N. Y.; Colmb., B.A., 1889, M.A., 1890. G. T. S., S.T.B., 1893. Oxford, Eng., 1893 (Non. Grad.). People's Natl. Un., Atlanta, Ga., D.D., 1922. D—1893, P—1894, Bp. Potter. F. Asst. S. Phil-in-the-Highlands, Garrison, N. Y.; Calv. Ch., N. Y. C. Author: "History of St. Mary's Church in the Highlands" (1920); "A Relic of the Highway, Origin and Use of Mile Stones" (1923); Cold Spring Fire Co. No. 1 (1926).
- FLYE, James Harold**, St. Andrew's, Tenn.—Asst. and Instr. S. Andr. Sch., St. Andrew's, Sept. 1, 1918—. b. Bangor, Me., Oct. 17, 1884; s. James Flye and Mary Abigail (Simpson). Ya., B.A., 1910; Un. Va., M.A., 1912; G. T. S., 1915 D—1915, Bp. Lines, Act. Bp. C. K. Nelson; P—1915, Bp. C. K. Nelson. m. Grace Eleanor Houghton, Mansfield, O., July 15, 1915. F. R. S. Stph. Ch., Milledgeville, Ga., 1916-18.
- FOLEY, George Cadwalader**, 4504 Locust St., Phila., Pa.—Prof. System. Div., Phil. Div. Sch., 1915—. b. Phila., Pa., June 29, 1851; s. David Francis Foley and Elizabeth (Freeland). Gris. Coll., 1872, Phil. Div. Sch., 1875, S. T. D., 1899. D—1874, P—1875, Bp. Stevens. m. Jane E. Witmer, Philadelphia, Pa., Jan. 8, 1880. F. Asst. S. Matt. Ch., Phila., Pa., 1874-75; R. S. Jas. Ch., Pittston, Pa., 1875-79; R. Trin. Ch., Williamsport, Pa., 1879-1905; Prof. Hom. and Past. Care, Phil. Div. Sch., 1905-15; Dean and Archd. Williamsport Convo., 1887-92; Dep. Gen. Conv., 1889, 1904, 16, 19. Editor Church Standard, 1907-08; Instr. Creeds, Deacons House. Author: "Catechism on the Christian Year," "Harmony of Four Gospels"; "Anselm's Theory of Atonement" (1909).*
- FOLEY, William Dwayne** (Minn.), Lake City, Minn.—R. S. Mark Ch., Aug., 1926—. b. Indianapolis, Ind.; s. Remmy John Foley and Mary (Magers). Pub. Sch., Omaha, Neb.; Un. Minn., B.A.; Sea., 1918, B.D. D—Dec., 1917, Bp. A. L. Williams; P—Jan., 1919, Bp. E. Fawcett. m. Gertrude Dallach, Jan. 1, 1921.
- FOLK, William H.** (U. S. C.), Graniteville, S. C.—*
- FOOTE, Robert Bonner Bowler** (Conn.), 256 East Ave., E. Norwalk, Conn.—R. Chr. Ch., 1921—. Ken., A.B., 1896; G. T. S., 1897, B.D., 1913. D—1897, P—1898, Bp. Vincent. m. (1) Julia Peet Benson, 1908; (2) Nina Perry, 1915. F. In-C. Trin. Mssn., Cincinnati, 1897-1900; Ch. Mssn., Kennedy Heights, O., 1897-1900; Assoc. Mssn., Cincinnati, O., 1898-1900; Trin. Mssn., Terre Haute, Ind., 1900-03; Asst. Trin. Cathd., Cleveland, O., 1903-06; Vic. Trin. Mssn., Anderson, S. Paul, Mssn., Alexandria, S. Sph. Ch., Elwood, Ind., 1906-10; Asst. S. Mark Ch., N. Y. C., 1910-12; Asst. Ch. Ho. Com., N. Y. C., 1912; Assoc. R. Ch. Ho. Trin., Brooklyn, N. Y., 1913-20.
- FORBES, Charles Abbott, S.S.J.E.** (Cal.), 162 Hickory St., San Francisco, Cal.—Asst. Ch. Adv., 1921—. b. Lee, N. H., Dec. 17, 1886; s. Washington Horace Forbes and Jennie Florence (Abbott). Gould Acad.; Dart. Coll., A.B.; Nash., 1917. D—1916, P—1917, Bp. Weller. F. P-in-C. Ch. Soc. S. Joh. the Evang., Cambridge, Mass., 1917-21.
- FORBES, Harry L.** (C.), 201 S. Ashland Ave., Chicago, Ill.—*
- FORBES, James McMurdo** (O.), Willoughby, O.—Retired, 1926—. b. P. E. Is., Can., 1856; s. John Forbes and Ann (Nicholson). Windsor Coll. D—1889, P—1890, Bp. Courtney. m. E. Josephine Brown-Whitsey, Ashtabula, O., May 12, 1909. F. Alberton, P. E. I., 1889-99; Crapaud, P. E. I., 1899-1900; Belmont, N. Y., 1900-02; Gr. Ch. (So.), Cleveland, O., 1902-07; Ashtabula, O., 1907-12; R. S. Paul's Ch., Put-in-Bay, O. and Adj. Is., 1912-19. R. Gr. Ch., Ravenna, O., 1919-24; R. S. Paul's Ch. and In-C. Adj. Islands, Put-in-Bay, O., 1924-26.
- FORBES, Kenneth Ripley** (Ma.), 9 Akron St., Roxbury, Mass.—R. S. James' Ch., Roxbury, Dec., 1917—. b. Newton Centre, Mass., June 7, 1878; s. Gustavus Forbes and Frances Louisa (Ripley). Br. Un., 1900; E. T. S., B.D., 1907. D—1907, P—1908, Bp. Lawrence. m. Ellen Elizabeth Barker, Boston, Mass., Feb. 5, 1908. F. R. S. Stph. Ch., Fall River, Mass., 1907-10; Vic. S. Mary Free Ch. for Sailors, East Boston, Mass., 1910-17.
- FORBES, Thomas Semmes** (S. Va.), St. James Rectory, Accomac, Va.—R. S. Jas. Ch., S. Geo. Par., Chr. Ch., and Emman. Ch., Accomac Par., May, 1922—. b. Warrenton, Fauquier Co., Va., April 11, 1853; s. John Murray Forbes and Mary Elizabeth (Semmes). Hampden-Sidney Coll., Va., A.B., 1878. D—1921, P—1923, Bp. Tucker. m. (1) Lottie Coleman Shepard; (2) Mary Reece Hooke, Apr. 17, 1907.
- FORD, Charles Halsey Lindsley** (A.), Saratoga Springs, N. Y.—R. and Prin. S. Faith's Sch., 1923—. b. Binghamton, N. Y., Dec. 10, 1887; s. Charles L. Ford and Sarah T. (Miller). S. Stph., B.A., 1910; G. T. S., 1913. D—1913, P—1914, Bp. Olmsted. m. Frances N. Alley, Oct. 4, 1916. F. In-C. Zion Ch., Windsor, N. Y., and S. Luke Ch., Harpersville, N. Y., 1913-15; Secy. Dioc. Bd. Rel. Educ., 1916-19; Pres. 4 Dist. S. C. Conv., 1915; R. Gr. Ch., Cortland, N. Y., 1915-18; Relig. Wk., Y. M. C. A., Camp Wadsworth, S. C., Nov., 1917-18; Cmssn. Chapl., U. S. Army, 1918; Senior Chapl. Coast Def., Boston; Grad. Ar. Chapl. Sch.; 4th Anti-aircraft, Sector C. A. C.; Past Post Comdr., Past County Comdr.

- Amer. Legion; Serv. in A. E. F., 1918-19; Chapl. S. Joh. Sch., and P-in-C. Chr. Ch., Manlius, N. Y., 1919-21; Hd. Jr. House and Instr. Hist. and Latin, Howe Sch., Howe, Ind., 1921-23. Chrmn. Bd. Rel. Educ., 1926-28; Mem. Cmssn. Rel. Educ., Dio. Albany, 1928—; Mem. Provl. Cmssn. Rel. Educ., 2nd Prov., 1926—.
- FORD, Edward H.**, Wilmington, Del.—Asst. R. S. Andr. Ch., Wilmington.
- FORD, Edwin Shepard** (N'k), Sparta, N. J.—Mssy. W. Counties Mssn., Sept. 1, 1920—; P-in-C. Gd. Shpd. Ch., Hamburg, and R. S. Thomas Ch., Vernon, N. J., 1919—. b. Grand Rapids, Mich., Mar. 11, 1889; s. Edwin Pierson Ford and Louise Chapin (Shepard). Morris Acad., Princ., Litt. B., 1913; E. T. S. D.—1918, Bp. Stearly, P.—1919, Bp. Lines. m. Dorothy Quinby Applegate, Feb. 12, 1919.
- FORD, Williston Merrick** (Cal), 1521 Castro St., San Francisco, Cal.—R. Ho. Innoc. Ch., Mar., 1929—. b. Brooklyn, N. Y., June 23, 1886; s. Isaac Nelson Ford and Sevilla (Hawley). Harv., A.B., 1908; Camb., B.D., 1911. D—1911, Bp. Lawrence, P—1912, Bp. Davies. m. Anne Pattello Campbell, Minneapolis, Minn., June 6, 1913. F. Cur. Chr. Ch., Fitchburg, Mass., 1911-13; Vic. S. Andr. Ch., Ayer, Mass., 1913-1917; P-in-C. Mssn., Montrose, Olathe and Ouray, Colo., 1917-19. P-in-C. Mssn., Paso Robles, Cal., 1920-23; R. Ch. Incar., San Francisco, Cal., 1923-28.
- FOREMAN, Harrison William** (C. N. Y.), 281 Fourth Ave., N. Y. C.—Secy. for Rural Work, 1926—. b. Pierrepoint Manor, N. Y., July 10, 1882; s. William Edgar Foreman and Estelle (Goodenough). Clinton H. Sch., Clinton, N. Y.; Hamilton Coll., B.A., 1903, M.A., 1906; G. T. S. D.—1906, P—1907, Bp. Olmsted. m. Florence Adelaide Nichols, Oct. 10, 1906. F. Asst. Boonville, Assoc. Mssn. C. N. Y., 1906-07; Asst. Gr. Ch., Utica, C. N. Y., 1907-09; R. Emman. Ch., Norwich, N. Y., 1909-17; Chapl. U. S. Army, 1917-19; R. Emman. Ch., Norwich, 1919-20; Archd. C. N. Y., 1920-26. Dep. Gen. Conv., Dio. C. N. Y., 1922-25.
- FORQUERAN, Lynnwood Oscar** (S. O.), E. Main St., Pomeroy, O.—R. Gr. Ch., Pomeroy and St. Peter's, Gallipolis, Jan., 1927—. b. near Lexington, Rockbridge Co., Va., Jan. 25, 1878; s. Joseph Forqueran and Lola M. (Carroll). Gram. Sch., Va.; Colmb. Correspondence Coll.; Private tutor and Powells Adv. Sch., N. Y.; V. T. S., 1921. D—1921, P—1923, Bp. Gravatt. m. Elizabeth G. Fleming, Aug. 31, 1920. F. R. S. Stph. Ch., Romney, W. Va.; R. Gr. Ch., Ravenwood, and S. Joh. Ch., Ripley, W. Va., 1924-27.
- FORRESTER, Donald Fraser** (N. Y.), Chelsea Square, N. Y.—Asst. Prof. of New Testament. G. T. S., June, 1922—. b. Picton, N. S., Can., 1890; s. William Forrester and Helen Victoria (Donaldson). Picton Acad.; Queens Un., B.A., 1913; G. T. S., 1918, B.D., 1919, S. T. M., 1922, S.T.D., 1925. D—1918, Bp. Hulse, for N. Y., P—1919, Bp. C. S. Burch. m. Florence Edith Hickson, June, 1923.
- FORSTER, Arthur Haire** (C.), 2355 So. Lawn-
dale Ave., Chicago, Ill.—Prof. New Test. Lang. and Literature, West. Theol. Sem., 1921—. b. Ireland, Sept. 1, 1879; s. Arthur NewBurg Haire Forster and Margaret Selina (Thompson). Royal Sch.; Trin., Dublin, M.A., B.D., 1904. D—1904, Bp. of Down, P—1905, Abp. Dublin. m. Christine Kammerer, 1916. Published: "Four Modern Religious Movements," 1919; "Pronunciation of Greek in New Testament Times," 1923. Assoc. Ed. "Anglican Theological Review."
- FORSTER, Charles William** (N. Y.), Franklin Ave., New Brighton, Staten Island, N. Y.—R. Chr. Ch., 1922—. b. Dorchester, N. B., Can., Nov. 11, 1880; s. John Baker Forster and Euphemia (Cooke). Mt. Allison Un., A.B., 1901; Kings Coll., 1902. D—1904, P—1906, Bp. King-
don. m. Belle Sloan Fowler, May, 1925. F. Cur. Chr. Ch., Frederickton, N. B., Can., 1904-06; Cur. S. Matth. Ch., Worcester, Mass., and In-C. Chr. Ch., Rochdale, Mass., 1906-10; R. S. Jas. Ch., Providence, R. I., 1910-17; R. Emman. Ch., Newport, R. I., 1917-21.
- FORSTER, E. H. (Sh.)**, Yangchow, China.—In-C. Holy Trinity Chapel.—*
- FORSYTH, Warner Lewis** (M.), Birmingham, Mich.—R. S. Jas. Ch., 1927—. b. Phila., Pa., Mar. 7, 1893; s. Rev. Albert M. Forsyth, D.D., and Margaret M. (Smith). Epis. Acad., Phil.; McGuire's Sch., Richmond, Va.; S. Stph. Coll.; Un. So., June, 1918. D—1918, Bp. Gailor, P—, Bpp. Gailor, Bratton, Reese. m. Miss Millie O. Minor, 1919. F. Acting Dean Chr. Ch., Cathd., New Orleans, La.; R. Trin. Ch., Clarksville, Tenn.; R. Trin. Ch., Alpena, Mich., 1922-26; Asst. Gr. and S. Pet. Ch., Baltimore, Md., 1926-27.*
- FORSYTHE, Andrew Maynard** (Va.), 311 W. High St., Charlottesville, Va.—P-in-C. Trin. Mssn., 1927—. b. Durham, S. C., May 8, 1862; s. Harac and Mary Forsythe. Fla. Bapt. Coll.; Bp. Payne Div. Sch., B.A. D—1908, Bp. Weed, P—1913, Bp. F. F. Reese. m. Mary McQueen, Apr. 21, 1898. F. Meth. Minister; R. S. Mary Ch., Palatka, Fla., 1908-10; S. Phil. Ch., Charleston, W. Va., 1910-11; R. Ch. Our Sav., St. Mary's, Ga., 1911-18. R. St. Cyprian, Darien, Ga., 1918-25; R. S. Stph. Ch., Griffin, Ga., 1925-26.*
- FORSYTHE, James Ernest** (Colo.), Copco, Siskiyou Co., Cal. (temporary add.)—Non-Par.—. b. Bridgetown, N. S., Can., 1860; s. John Elkanah Forsythe, M.A., M.D., Edinburgh, and Martha Anne (Morton). Boston Un.; Law Sch., LL.B., 1883; Acadia, N. S., A.B., 1899, A.M., 1900 (Hons. Phil. and Hist.); V. T. S. (spec. course), 1902. D—1902, Bp. Nichols, P—1907, Bp. Scadding. m. Sara Burch Easterly, 1915. F. Cathd. Staff, San Francisco, 1902; Ch. Ho. Innoc., Astoria, Ore., 1904-07; S. Geo. Ch., Roseburg, Ore., 1907-08; S. Paul Ch., Woodmere, Portland, Ore., 1908-09; R. Gd. Samaritan, Gunnison, 1909-12; R. S. Barn., Glenwood Springs, and other out stations, Colo., 1913-15.
- FORSYTHE, William Essex** (S. C.), Box 16, Waverly Mills, S. C.—P-in-C. Faith Meml. Ch., Waverly Mills, Holy Cross Ch., Brook Green, S. Cyprian Ch., Georgetown, S. C., Oct., 1927—. b. Jacksonville, Fla., Jan. 20, 1899; s. Rev. Andrew Maynard Forsythe and Mary Magdalene (McQueen). Edward Waters Coll.; Okla. Un., A.B.; Bp. Payne Div. Sch., 1925. D—June, 1925, Bp. Reese. P—1926, Bp. Delany. m. Ruby Ethel Middleton, Jan. 19, 1928. F. R. Ch. Atone, Walterboro Ch. Mediator, Edisto Island, and Asst. Calv. Ch., Charleston, S. C., 1925-27.
- FORT, Horace** (Conn.), London, Eng.—. b. Elliott City, Md., Nov. 9, 1891; s. Dr. Samuel J. Fort and Caroline (Wetherbee). S. Paul Choir Sch., Baltimore, Md.; Trin., E.A.; Berk. Div. Sch., B.D., 1919. D—1920, P—1921, Bp. Brewster. F. Cur. S. Jas. Par., Camberwell, London, 1921-22. Asst. Chapl. King's Coll. Hosp.; Chapl. Nayland Sanatorium, and Secy. Ch. Tutorial Classes Assoc., Eng., 1922-23; Secy. and Instr. Social Ethics, Berk. Div. Sch., 1923.*
- FORTUNE, Roma Coxy** (N. C.), Durham, N. C.—Mssy. to Deaf, Dio. N. C.—. D—1919, P—Jan., 1929, Bp. Cheshire.*
- FOSBROKE, C. Houghton** (Md.), Elkridge, Md.—R. Trin. Ch. and Chap.—.*
- FOSBROKE, Hughell Edgar Woodall**, Chelsea Sq., N. Y. C.—Dean G. T. S., N. Y. C., 1917—. b. Netherton, Worcestershire, Eng., Apr. 5, 1875; s. Charles Baldwin Fosbroke and Charlotte (Elton). Harv. Un., 1893-95; Nash, B.D., 1901, D.D., 1909, LL.D., 1927; Epis. Theol. Sch., D.D., 1916; Colmb., 1923, D.D. D—1900, P—1900, Bp. Nicholson. m. Blanche Esther Peter, St. Louis, Mo., June 12, 1901. F. Instr. Prep. Dept., Nash., 1900-02; Prof. Old. Test. Exeg., same, 1902-09; Prof. History and Relig. of Israel, 1909-16. Mem. House Deputies, Gen. Conv., 1907.
- FOSTER, Bert** (L. A.), St. Mark's Rectory, 620 Euclid Ave., Upland, Cal.—R. S. Mark Ch., 1920—. b. High Seas, Apr. 14, 1861. West. Un., D.D., 1898. D—1890, Bp. Leonard, P—1890, Bp. Talbot. F. Wyo., Idaho and Utah, 1888-98; Marietta, Pa., 1898-03; Shelter Is., N. Y., 1903-12; R. Grass Valley, Cal., 1912-20. Author: "History of Church of Ireland in the 19th Century," Pub. Ch. Eclectic; Papers Ch. Sub. and Ch. Law; Stories.

FOSTER, Frederick Arthur (N. T.), 9th and Fillmore Sts., Amarillo, Tex.—R. S. Andr. Ch., 1927— b. Metheringham, Lincolnshire, Eng., May 3, 1883; s. Charles Foster and Sarah (Aisthorpe), Lincoln Pub. Schs., Lincoln Technical, Special Course; Sea. D—1914, P—1916, Bp. McElwain, m. Harriet Elizabeth Cheesman, 1907. F. R. Emman. Ch., Rushford, Minn.; R. Gr. Ch., Carthage, Mo., 1918-27.

FOSTER, George Isaac, 1106 Addison Rd., Cleveland, O.—R. Ch. Gd. Shpd., 1905— b. Charlottetown, P. E. Island, Can., Aug. 31, 1871; s. George Henry Foster and Emily (Wentlock), Pub. Sch.; S. Peter's Ch. Sch.; K. C. W., B.A., 1894, M.A., 1897, D—1896, P—1897, Bp. Courtney, m. Annie Day, 1898. F. R. Lockport, 1896-99; Aylesford, 1899-1901; Springhill, 1901-05 (all N. S.). Author: Church Anthems; Evening Service (Parish Choir, Boston); Communion Service (same pub.); Cinderella and Jack the Giant Killer—Children's Operettas (Geo. I. Foster, Cleveland, O.); Band Selections (J. G. Richards & Co., Cleveland, O.); Masonic and other poems.*

FOSTER, Henry Sidney (Colo.), 600 Gilpin St., Denver, Colo.—R. Ch. Ascen., 1912— b. St. Joseph, Mo., Feb. 7, 1872; s. Lewis George Foster and Claire Alicia (Towslee), Nash., B.D., 1894. D—1894, P—1895, Bp. Nicholson, m. Mary Eileen Sidley, 1900. F. S. Stph. Ch., Stoughton, Wis., 1894-96; S. Paul Ch., Watertown, Wis., 1896-1900; R. Chr. Ch., Green Bay, Wis., 1900.*

FOSTER, James Edward (N. I.), 561 Adams St., Gary, Ind.—R. Chr. Ch., 1920— b. Bradford, Pa., 1887; s. James E. Foster and Ellen (Finley), Un. Chicago, Ph.B., 1911; West Theo. Sem., 1915, S.T.D. D—1915, P—1915, Bp. Anderson, m. Mary Alice Saunders, 1923. F. in-C. All SS. Ch., Western Springs, Ill., S. Mary's Ch., Cicero, Ill., 1915-17; R. Chr. Ch., Streator, Ill., and R. S. Andr., Farm Ridge, Ill., 1917-20.

FOSTER, John Samuel (Colo.), 721 Main St., Montrose, Colo.—P-in-C. S. Paul, Montrose, Gr. Meml., Olathe, S. Joh., Ouray, S. Jas., Lake City, 1921— b. Backworth, New Castle-on-Tyne, Eng., Apr. 12, 1889; s. Thomas Foster and Sarah Dorothy (Foster), Sea. D—1918, P—1919, Bp. I. P. Johnson, m. Isabel Mowatt, Feb. 26, 1912. P-in-C. S. Jas. Ch., Pueblo, and S. Pet. Ch., Walsenburg, Colo., 1918-21.

FOSTER, John William (N. J.), S. John's Rectory, Sewaren, N. J.—R. S. Joh. Ch. and P-in-C. S. Mark's, Carteret, N. J., Dec., 1925— Providence, O., B.A., 1904, D.D., 1905; Kings Coll. Un., M.A., 1919; New Brunswick, 1897. D—and P—1903, Bp. Doane. F. R. S. Pet. Ch., Hobart, N. Y., 1903-04; S. Paul Ch., Steubenville, O., 1904-09. R. S. Luke Ch., Marianna, Fla., 1909-23; Mssy-in-C. Chr. Ch., S. Andrew's, Fla., 1910-23. R. Gr. Ch., Crosswicks, N. J., 1923-25; Chapl. Bp. and Cmssn. of Endow. Dep. Gen. Conv., 1910, 13, 16.

FOSTER, Theodore Bogert, 173 Virginia St., Elmhurst, Ill.—R. Ch. of Our Saviour, Elmhurst, 1923— Registrar, Dio. Chicago, 1913— Prof. Emer., W. T. S., 1923— b. N. Y. C., 1858; s. Samuel Conant Foster, M.D., and Mary Benezet (Bogert), Colmb., A.B., 1879; G. T. S., 1882. D—1882, Bp. H. Potter, P—1883, Bp. Seymour, m. Ellen Lincoln Fessenden, Stamford, Conn., Apr. 9, 1890. F. Cur. S. Jas. Ch., N. Y. C., 1882-84; Cur. S. Luke Ch., Brooklyn, N. Y., 1884-86; R. S. Jas. Ch., Gt. Barrington, Mass., 1886-91; R. S. Paul Ch., Pawtucket, R. I., 1891-96; R. Trin. Ch., Rutland, Vt., 1896-02; R. Gr. Ch., Kansas City, Mo., 1902-06; R. Emman. Ch., La Grange, 1906-13; Prof. Dogmat. Theol., Lectr., Moral Theol., Apol. Christian Evidence, W. T. S., 1913-28. Stndg. Com., Dio. Vt.; Stndg. Com., Dio. W. Mo.; Dep. Gen. Conv., 1898, 01, 04; Exam. Chapl., Dio. Chicago, 1907-13.

FOSTER, Thomas (Mar.), 515 S. 3rd St., Escanaba, Mich.—R. S. Stph. Ch., June, 1929— b. Darlston, Eng., Apr. 14, 1890; s. John Foster and Sarah Ann (Longmore). In business before entering ministry; Lawrence Coll.; Bex., 1922. D—1922, P—1923. m. Margaret Frances Crosby, Jan. 1, 1923. F. R. S. John Ch., Negaunee, Mich., 1923-29.

FOULKES, Ernest Walter (Har.), 104 S. Maple St., Mount Carmel, Pa.—R. S. Stph. Ch., Nov., 1928— b. Yorkshire, Eng., 1869; s. Rev. Francis Foulkes and Emma Jane (Darnell). Pub. K. E. Sch., Doncaster; Private Study for Ordination. D—1910, P—1912, Bp. Darlington, m. Emma Jane Stewart, F. Cur. York, Pa., 1910-13; R. Minersville, 1913-17; R. S. Mary Ch., Rockport, Mass., 1916-17; R. Chr. Ch., Rochdale, Mass., 1917-21; R. New Milford and Great Bend, 1921; R. Chr. Ch., Clark Mills, N. Y., 1921-24; P-in-C. Lykens, Millersburg and Williamstown, Pa., 1924-28.

FOURIER, Lucas G. (S. F.), 1222 New Hampshire Ave., Washington, D. C.—Non-Par.— F. R. All SS. Ch., Tarpon Springs, Fla.*

FOUST, Roscoe Thornton (N. J.), 111 Forest Ave., Cranford, N. J.—R. Trin. Ch., Dec., 1927— b. Washington, D. C., May 23, 1901; s. Noah O. Foust and Pearl E. (Lord), Hob., B.A.; G. T. S. D—May, 1926, Bp. W. T. Manning, P—Dec., 1926, Bp. E. M. Stives, m. Mary Edith Sparks, June 9, 1926. F. Asst. S. Geo. Ch., Flushing, N. Y., 1926-27.

FOWKES, Arnold Gordon (F. L.), Res., 504 E. Forest Ave., Neenah, Church add., 226 Washington St., Menasha, Wis.—R. S. Thomas Ch., Neenah and Menasha, Mar., 1926— b. Whitley Bay, Northumberland, Eng., 1894; s. William Henry Fowkes and Elizabeth (Lloyd), Gordon Coll.; Bede Coll., Newcastle Sch., Eng.; Lawrence Coll., Appleton, Wis., B.A., 1928. Nash., 1917, B.D., 1919. D—1916, P—1918, Bp. Weller, m. Lucy Baird, Jeffersonville, Ind., 1920. F. Mssy. Big Piney, Wyo., 1917-18; Can. Cathd., Fond du Lac, Wis., 1918-20; R. Gr. Ch., Sterling, Ill., 1920-22; Asst. Gr. Ch., Oak Park, Ill., 1922-26. Mem. Stndg. Com., 1928, 29; Mem. Bp. and Exec. Bd., 1928, 29; Chrmn. Dioc. Field Dept., 1929—

FOWLER, Cuthbert (Me.), 4 Chauncy St., Cambridge, Mass.—Asst. Min. Chr. Ch., 1923— b. New Brunswick, 1880; s. Rev. Le Baron Fowler and Sarah A. Fowler, S. Stph., B.A., 1901; G. T. S., 1904, B.D., 1920, M.A.; Harv., 1924. D—1904, P—1905, Bp. Codman, F. D-in-C. Ft. Fairfield, Me., 1904-05; P-in-C. S. Geo. Mssn., Sanford, Me., 1905-10; Can. Precentor, S. Luke's Cathd., Portland, Me., 1910-16. Reg. Dio. Me., 1910-16; Mem. Bd. Rel. Educ. Dio. Me.; Hd. Music Dept. S. Stph. Coll., 1916-22.

FOX, Charles George (W. Mo.), 328 Kimbrough Ave., Springfield, Mo.—R. Chr. Ch., Springfield, and P-in-C. Chap. of S. Stph., Monett, Jan., 1928— b. Longford, Ireland, Oct. 15, 1875; s. Charles Fox and Jane (Armstrong), Lislea Sch., Ireland; 5 years private tutors; St. John's Coll., Winnipeg, D—1899, P—1901, Abp. Machray, m. Marjorie Helen Maltby, 1907. F. R. S. Joh. Ch., Glenwood, Minn.; R. Valley City, N. D., 1920-21; R. Calv. Ch., Sedalia, Mo., 1921-28. Capt. and Chapl. 128th F. A. Mo. N. Guard; Capt.—Chapl., U. S. Army Reserve. Dir. Sedalia Cham. Commerce; Past Post Commander Pettis Co. Post No. 16, Amer. Legion. Chrmn. Leadership and Training Boy Scouts. Past State Chapl. Amer. Legion. Present State Chapl. Amer. Legion; Mem. "40 and 8," Scottish Rite Mason; Shriner; Mem. National Sojourners; Mem. "Heroes of 76"; Pres. Res. Off. Assoc., Springfield; Chapl. Elks Lodge, Springfield. L lectured under auspices C. M. S. in Eng. and Ireland on Mission work in "The Far North," 17 yrs. Mssy. to Cree Indians, N. Manitoba, Can. Referred to by Bp. Lofthouse in book, "A 1,000 Miles from a Postoffice," as one who did splendid work. Served overseas as Capt. and Chapl., C. E. F.

FOX, Henry Carlton, Welch, W. Va.—In-C. Welch and Gary Par.— b. Maplewood, Ashland, Va., Mar. 29, 1900; s. Fleming Milton Fox and Fannie Martin (Miller), H. Sch., Ashland; J. Marshall H. Sch.; Randolph Macon Coll.; V. T. S. D—1924, P—1925, Bp. W. C. Brown. F. R. Preston Par., Marion, Va., 1926.*

***FOX, Rt. Rev. Herbert Henry Heywood**, 244 Lewis Ave., Billings, Mont.—Bishop Coadjutor, Mont., 1925— b. Montclair, N. J., Mar. 11, 1871; s. James Fox and Ann (Wood), Hob. Coll., B.A., 1897, S.T.D., 1921; S. Andr. Div. Sch., 1894; G. T. S., 1900, S. T. D., 1924. D—1900, Bp. Star-

- key, P.—1900, Bp. Huntington. Cons. Suffr. Bp. Montana, Nov. 10, 1920, by Bpp. Tuttle, Francis, C. D. Williams, Faber, Leonard, Woodcock. Elected Bishop Coadjutor, 1925. m. Alma Louise Walther, Woonsocket, R. I., Sept. 3, 1902. F. Slaterville Springs, Speedsville, and Dryden, N. Y., 1900-01; Vic. All SS. Ch., Lockport, N. Y., 1901-05; All SS. Ch., Pontiac, Mich., 1905-14; S. Joh. Ch., Detroit, Mich., 1914-20. Suffragan Bp. Mont., 1920-25. Del. 5th Dept. Mssy. Coun., 3 yrs.; Del. Prov. Syn. Midwest, 1914-15; Mem. Stndg. Com., 1916-20, inc. Dep. Gen. Conv., 1919. Author: "The Church in Oakland County" (1912); Pub. Mich. Ptg. Co.).
- FOX-CROFT, Francis Augustus** (Me.), 277 Weston Road, Wellesley, Mass.—Non-Par.—, Harv., B.A., 1890; Theol. Sch., Camb., Mass., B.D., 1893. D—1893, Bp. Leonard, P—1894, Bp. Lawrence. F. Trin. Ch., Gt. Barrington, 1893-97; R. S. Paul Ch., Beechmont, Mass., 1897-1907; S. Ann Ch., Revere, Mass., 1904-07; R. S. Luke Ch., Charlestown, N. H., 1907; Asst. Emman. Ch., Westbury, Boston, Mass.*
- FRAMPTON, John Alonzo** (N'k), Center St., Oradell, N. J.—R. Ch. of the Annunciation, Oct., 1928—. b. Scranton, Pa., Apr., 1890; s. John Sumers Frampton and Sarah Jane (White). Scranton Pub. Sch.; Bethlehem Prep. Sch.; Lehigh; G. T. S., 1920, B.D., 1927. D—1920, P—1920, Bp. Talbot, m. Lilla Dixon Blain, 1922. F. Supt. Seamen's Ch. Institute, Port Arthur, Tex., 1920-24; On Staff Episc. City Mssn. Soc., N. Y. C. 1924-25; Cur. S. Paul Ch., Englewood, N. J., 1925-28.
- FRANCIS, Arthur VanCamp** (Kan.), 310 McBride St., Edina, Mo.—Retired—. b. Renfrew, Ont., Canada, May 23, 1851; s. Samuel Francis and Lydia Marinda (Wood). Lew. Coll., Mo., M.A., 1885; Beth. Coll., Ken., B.D., 1896. D—1894, P—1896, Bp. Brooke, m. Mamie K. McBride, Dec. 24, 1889. F. R. S. Paul Ch., Oklahoma City, Okla., 1894-97; R. Gr. Ch., Muskogee, I. T., 1897-1902; R. Gr. Ch., Chanute, Kan., 1902-08; R. Trin. Ch., Arkansas City, Kan., 1908-13; Non-Par., because of ill health, 1913-18; Vic. Ch. of Gd. Shp'd., Quincy, Ill., 1918.*
- FRANCIS, John Maurice** (Kan.), 417 No. Emporia St., El Dorado, Kan.—R. Trin. Ch., 1928—. b. Scranton, Pa., May 4, 1880; s. Evan Maurice Francis and Catherine Elizabeth (Davies). Lit. and Theo. under Sup. Exam. Chapl., Dio. C. N. Y. D—1912, P—1914, Bp. Olmsted, m. Lucy Jean Hoagland, 1906. F. Cur. Trin. Mem., Binghamton, N. Y., 1912-14; R. S. Thos., Hamilton, N. Y., 1914-17; P-in-C. S. Mark's, Des Moines, Ia., 1917-20; R. S. Paul's, Marshalltown, Ia., 1920-22; R. S. Clem., St. Paul, Minn., 1922-23; R. S. James', South Bend, Ind., 1923-28. Mem. Stndg. Com. No. Ind., 1924-28; Mem. Bp. and Coun., No. Ind., 1924-28. Chrmm. Cmsns., Soc. Serv., Dio. Ia., 1918-22; V. Chrmm. Dept. Soc. Serv. Prov., N. W., 1921.
- ✱**FRANCIS, Rt. Rev. Joseph Marshall**, 1537 Central Ave., Indianapolis, Ind.—Bishop Indianapolis, 1899—. b. Eaglesmere, Pa., Apr. 6, 1862; s. James Booth Francis and Charlotte Augusta (Marshall). Rac.; Oxon.; Hob., D.D., 1901; Nash., B.D., 1889, D.D., 1899. D—1884, P—1886, Bp. Welles. Con. Bp. Sept. 21, 1899, by Bpp. McLaren, Davies, White, Seymour, Nicholson, Burton, m. Kate Stevens, Milwaukee, Wis., June 14, 1887. F. Can. Cathd., Milwaukee, Wis., 1884-87; R. S. Luke Ch., White-water, Wis., 1887-88; Mssy. Jap., 1888-97; Sub-Dean Div. Sch.; Prof. Dogmat. Theology; P-in-C. Trin. Cathd. Ed. Church in Japan; R. S. Paul Ch., Evansville, Ind., 1898-99; Mem. Bd. Mssns. and Natl. Coun., 1904—; Trust. G. T. S., 1913; Chapl. Base Hosp. 32 in France, 1917-18; Officer of the Order of the Crown of Belgium, 1925.
- FRANCIS, Russell Ensell** (Ol.), 1608 24th Ave., Longview, Wash.—P-in-C. Gr. Ch., 1928—. b. Atlantic Highlands, N. J., Sept. 3, 1898; s. Percy Ensell Francis and Virginia Myrtle (Tallman). Pub. Schs., N. Y.; Ken., Ph.B., M.A.; Bex., B.D., 1926. D—1926, P—1927, Bp. Rogers, m. Miss Etta Marie Fox, Sept. 8, 1924. F. Cur. S. Joh. Ch., Youngstown, O., 1926-28.
- FRANK, Luther B.** (W.), Washington, D. C.—, b. Richmond, Va., 1883; s. Louis Earnest Franck and Christina (Khlaeler). McGuire's Un. Sch., Richmond, Va.; W. & M. B.A.; V. T. S. D—1910, P—1911, Bp. Funsten, m. Adelaide Alice Rittenmeyer, 1912. F. St. Anthony and Idaho Falls, 1910; R. S. Luke's Ch., Coeur d'Alene, Idaho, 1910-15; R. Ascen. Ch., Twin Falls, Idaho, 1915-20; R. S. Mark's Ch., St. Albans, W. Va.; Mssy. Work. Loc. Ten., West-over Par., Va., 1920-22; Spec. Mssnr., Port Arthur, Sept., 1922-May, 1923; Mssy. Dio. Mo., 1923.*
- FRANK, Edward M.** (Pa.), 202 S. 19th St., Philadelphia, Pa.—Non-Par.—, Ph.D. D—1899, P—1899, Bp. Grafton. F. Gr. Ch., Sheboygan, Wis.; Asst. Gr. Ch., Chicago, Ill.; R. Ch. Adv., Phila., Pa.*
- FRANKEL, Clarence David** (Mil.), Platteville, Wis.—P-in-C. Trin. Ch., 1923—. b. Egg Harbor City, N. J.; s. Maximilian Frankel and Bertha (Winkler). S. Sph.; Nash. D—1894, Bp. Nicholson, P—1896, Bp. Grafton. F. Ch. Ch., Carlyle, Ill., 1894-95; S. Andr. Ch., Edwardsville, Ill., 1896-97; Asst. S. Luke Ch., Atlanta, Ga., 1897; S. Paul Ch., St. Joseph, Mich.; Chr. Ch., Indiana, Pa.; S. Joh. Ch., Elkhorn, Wis.; R. Gr. Ch., Menomone, Wis.; P-in-C. Emman. Ch., Lancaster, Wis., 1923.*
- FRANKLIN, Lewis P.** (A.), 503 Franklin St., Ogdensburg, N. Y.—R. S. John's Ch., Mar., 1927—. b. Jamestown, N. Y., May 16, 1870; s. Benjamin Franklin and Emily C. (Redman). Hob., B.L., 1893, M.L., 1896; G. T. S., 1897. D—1897, P—1899, Bp. Walker, m. Florence G. Ivison, Weedsport, N. Y., Oct. 29, 1900. F. S. Joh. Ch., Clyde, N. Y., 1897-1900; S. Joh. Ch., Auburn, N. Y., 1900; S. Joh. Ch., Hallock, Minn., 1900-01; S. Andr. Ch., and Asst. Trin. Ch., Toledo, O., 1901-05; R. Trin. Ch., Newark, O., 1905-27. Pres. Columbus Convo.; Mem. Cathd. Chapter; Prov. Dep. Gen. Conv., 1907, 10, 13, 16; Secy. Dioc. Conv., 1908; Prov. Dep. Prov. Syn., Mid West Prov.
- FRANKLIN, Phillips B.** (W. Ma.), North Brookfield, Mass.—In-C. Chr. Meml. Ch.—, D—June, 1927, Bp. Davies, P—June, 1927, Bp. Oldham.*
- FRANKS, Vincent C.** (Va.), Berryville, Va.—R. Gr. Ch. Clarke Par., Oct., 1927—. b. McKellar, Ont., Can., Dec. 29, 1891; s. David Denton and Eleanor Franks, Owen Sound Collegiate Inst.; Wash. Un.; Colmb.; V. T. S. Un. Theol. Sem. D—1927, Bp. F. F. Johnson, P—1928, Bp. Tucker, m. Adele Lucina Bames, Aug. 26, 1926.
- FRAZELL, Mason A.** (W. Neb.), Ewing, Neb.—P-in-C. Ewing, O'Neill, Basset, Johnston, June, 1925—. b. Hiawatha, Neb., May 27, 1894; s. Jacob Hiram Frazell and Ida Irene (Blakeman). Franklin Acad., Franklin, Neb. D—1925, P—1928, Bp. Beecher, m. Marietta M. Purcell, June 1, 1920.
- FRAZER, Charles Whitson**, 2112 Laura St., Jacksonville, Fla.—R. S. Mary Ch.—, b. Pleasant Plain, Ia., Apr. 10, 1863; s. James Frazer and Ruth (Whitson). D—1905, P—1906, Bp. Knight, m. Emma Belle Groves, Pleasant Plain, Ia., Dec. 25, 1881. F. Calvario Mssn., Jesus del Monte, 1905-06; Augusta, Ga., 1906-07; Vic. Chr. Ch., Savannah, Ga., 1907-09. Dep. Gen. Conv., 1916; P-in-C. Ensenada de Moras, Orient, Cuba.*
- FRAZER, Guy Henry** (Fla.), 227 S. Hendricks Ave., South Jacksonville, Fla.—P-in-C. All SS. Ch. and S. Paul's Ch., S. Arlington, Nov., 1926—. b. Des Moines, Ia., Mar. 5, 1884; s. Rev. Charles Whitson Frazer and Emma Belle (Groves). Rollins Coll., B.A., 1906; E. T. S., B.D., 1909. D—1909, P—1910, Bp. Knight, m. Inez Atwood Rogers, July 7, 1915. F. In-C. San Francisco, Cardenas, Cuba, 1909-11; Fieles a Jesus Matanzas, Cuba, 1911-12; Vic. Chr. Ch., Cordele, Ga., 1913; Cur. S. John Ch., Waterbury, Conn., 1913-14; Cur. S. Joh. Ch., Yonkers, N. Y., 1914-15; R. Chr. Ch., Red Hook, N. Y., 1916-18; R. Ch. Our Sav., Preacher at Winthrop State Normal and Indstl. Coll., Rock Hill, S. C., 1918-19; R. Gr. Ch., Anderson, S. C.; M-in-C. S. Joh. Ch., Walhalla, and Ascen. Ch., Seneca, S. C., 1919-21; R. S. Mark's Ch., Palatka, Fla., 1921-26.

- FRAZER, Howard S.** (N. J.), Highlands, N. J.—In-C. S. Andr. Ch., Highlands, and S. Mary's Ch., Atlantic Highlands, S. Clement's, Belford, N. J.
- FRAZIER, Robert Pearsall** (S. D.), Mission, S. D.—Supt. Presbyter Rosebud Mssn., 1927—Junior Archd., Niobrara, 1928—, and Principal Hare Industrial School, 1928—, b. Jenkintown, Pa., April 22, 1894; s. William West Frazier, Jr., and Elizabeth Parish (Pearsall). Un. Pa., A.B.; Berk. Div. Sch. D—1919, Bp. Rhinelander, P—1920, Bp. Burleson. m. Luella Estelle Edwards, 1919. Went to Officers Train. Camp, served as 2nd Lieut., 313th Inf., Camp Meade, Md.; 1st Lieut., 309 Cavl., Ft. Sam Houston, Tex.; Capt. and Per. Adjut., 57th Field Artil., Ft. Sill, Okla. Dis. Dec. 7, 1918. D-in-C. Chamberlain, S. D., 1919-21; Dean Rosebud Deanery, 1923; P-in-C. Trin. Mssn., Winner, S. D., 1921-25; Work with Archd. Res. Aberdeen, S. D., 1924-25; Supt. Presbyter Cheyenne River Mssn., 1925-27; Asst. to Archdeacon Niobrara Deanery, S. D., 1924-28.
- FREAR, Edward Monroe** (Har.), 304 Frazier St., State College, Pa.—In-C. Student Work (representing 5 Dioc., Interdiocesan Stdt. work), and P-in-C. S. Andr. Ch., 1921—, b. Scranton, Pa., Aug. 17, 1878; s. Robert Homer Frear and Catherine (Chandler). S. Sph., B.A., 1905; E. T. S., B.D., 1908. D—1908, P—1908, Bp. Talbot. m. Helen Louise Kalbus, Harrisburg, Pa., June 7, 1910. F. Leonard Hall Assoc. Mssn., So. Bethlehem, Pa., 1908; Asst. S. Jas. Ch., Lancaster, Pa., 1909-11. Pastor to Stud. Pa. State Coll., and Mssy. 5 Dio. same state, 1911-17; R. S. Paul's Ch., Fayetteville, Ark., and work among Un. Ark. Students, 1917-18; R. Gr. Par., Honesdale, Pa., 1981-21. Mem. Provl. Bd. Rel. Educ., 1923—. Mem. Dioc. Bd. Rel. Educ., 1925—. Exam. Chapl., 1927—.
- FREEBERN, George Lyford** (Neb.), Albion, Neb.—Mssy., Albion, Fullerton, Cedar Rapids, Genoa, Monroe, Palmer, Belgrade, Akron and Loretta, 1920—, b. Harrowsmith, Ont., May 4, 1863; s. John Freebern and Margaret (Smith). Ken., 1894, B.D., 1896; Bex., 1894. D—1894, P—1895, Bp. Leonard. m. Helen Alexandria Booth, Sydenham, Ont., Jan. 3, 1890. F. Fostoria, O., 1894-95; Harcourt, N. B., 1895-1905; Waterford, N. B., 1905-08; Wapella, Sask., 1908-11; Lexington, McCook and Holdrege, Neb., 1916. Dist. Fin. Secy., Juris, West. Neb., 1913-16; R. Chr. Ch., Central City, Neb., 1916-20.
- FREEBORN, Robert John** (O.), Off., Trinity Parish Home, Adams and St. Clair Sts., Res., 2215 Lawrence Ave., Toledo, O.—Supt. Toledo Episc. City Mssn., Dec., 1928—. b. Invermay, Ont.; s. Andrew Freeborn and Emily (Switzer). West. Un., London, Ont.; Huron Coll., L.Th., 1893. D—1893, P—1894, Bp. Baldwin. F. Cur. All SS. Par., Windsor, Ont., 1893-94; R. Trin. Par., Blenheim, Ont., 1894-98; R. Chr. Ch., Huron, O., 1898-05; R. S. Luke Ch., Cleveland, O., 1905-09; R. S. Jas. Par., Painesville, O., 1909-26; R. Calv. Par., Sandusky, O., 1926-28. Del. Dio. Ohio, Pan-Anglican Cong., London, Eng.
- FREELAND, Charles Wright** (Ala.), Anniston, Ala.—R. Ch. S. Mich., and All Ang., 1922—. b. Hamilton, Canada, Mar. 24, 1860; s. Chas. Freeland and Dora (Peyton). Trin., A.B., 1881, A.M., 1884; Berk. Div. Sch., 1883. D—1883, P—1884, Bp. John Williams. m. Aileen May Vickery, Ft. Monroe, Va., June 21, 1899. F. In-C. S. Matth. Mssn., Savannah, Ga., 1883-84; Cur. S. Joh. Ch., Stamford, Conn., 1884-86; Cur. S. Andr. Ch., Stamford, Conn., 1886-89; Chapl. Hampton Normal & Agricul. Inst., Va., 1889-91; Actg. Chapl. Ft. Monroe, Va., 1890-92; Post. Chapl. U. S. Army, 1892-1901; Chapl. 6th U. S. Cav., 1901-22. Retired at his own request, after 30 years' service, 1922.
- FREELAND, Edward Ludlow** (Ariz.), 202 W. Osborn Rd., Phoenix, Ariz.—Can. Trin. Pro-Cathd.—, b. Yonkers, N. Y., July 5, 1878; s. Henry Rankin Freeland and Caroline (Walker). Yale, 1898, Ph.B. D—1923, P—1924, Bp. Atwood. F. Cur. Trin. Cathd., Phoenix, Ariz., 1923-25; Vic. Epiph., Flagstaff, Ariz., 1925.*
- FREEMAN, Charles Elisha** (La.), 718 Jackson Ave., Thibodaux, La.—P-in-C. Thibodaux, Napoleonville, Donaldsonville, Feb., 1927—. b. St. Louis, Mo.; s. Elisha Percival Freeman and Cynthia (Northrop). G. T. S., S.T.B., 1888; Ober.; S. Sph. D—1887, P—1888, Bp. Potter. F. City Mssy., N. Y. City, 1886-87; Mohawk and Frankfort, Keesville, N. Y., 1887-89; R. Waterford, N. Y., 1889-92; Chapl. S. Luke's Hospital, N. Y. City, 1892-1905; Barre, Vt., 1905-08; Lockport, N. Y., 1908-10; R. Ho. Trin. Ch., Manistee, Mich., 1910-13; R. Chr. Ch., Yankton, S. D., 1913-17; Vic. Trin. Par., Lenox, Mass., 1917-20; R. S. Paul Ch., Woodville, Miss., 1920-22; R. S. John's, Aberdeen, Miss., 1922-26.
- FREEMAN, Elmer Stone** (L. I.), 61 Brompton Rd., Garden City, L. I., N. Y.—Asst. to Dean, Cathd. Incarna., Garden City, Sept., 1928—. b. Bantam, Conn., July 15, 1896; s. Edwin Charles Freeman and Nelly Elizabeth (Clarkson). H. Sch., San Jose, Cal.; Coll. Pac., A.B., 1919; Un. Cal., 1920; Un. Paris, 1921; Ch. Div. Sch. Pac., 1922. D—1922, Bp. Nichols, P—1922, Bp. LaMothe (Honolulu). m. Lillian Marshall, 1918. F. P-in-C. Epiph. Ch., Kaimuki and S. Mary Mssn., Moiliili, Hawaii, 1922-28.
- FREEMAN, Henry Raymond**, 146 1st St., Troy, N. Y.—R. S. Joh. Ch., 1892—. b. N. Y. C., Mar. 10, 1860; s. Henry Freeman and Mary A. (Morgan) (Fee). S. Sph., D.D.; G. T. S., 1888. D—1884, P—1889, Bp. H. C. Potter. m. Fannie E. H. Herendeen, N. Y. C., Jan. 22, 1890. F. R. S. Mark Ch., Islip, L. I., N. Y., 1889-92. Pres. Stndg. Com., Dio. Albany; Cor. Secy., Albany, P. B. Soc.
- ✱**FREEMAN, Rt. Rev. James Edward**, Bishop's House, Mt. St. Albans, Washington, D. C.—Bishop of Washington, 1923—. b. N. Y. C., July 24, 1866; s. Henry Freeman and Mary Freeman, Sea., D.D., Kenyon, LL.D., 1925; Brown, LL.D., D—1894, P—1895, Bp. H. C. Potter. Con. Bp. of Washington, Sept. 29, 1923, by Bpp. Gailor, Lawrence, Murray, Manning, Lloyd, Thomas, Brown, Carson, Thorneloe, Ontario. m. Ella Vigelius, N. Y. C., Apr. 19, 1890. F. Asst. S. Joh. Ch., Yonkers, N. Y., 1894-95; R. S. Andr. Meml. Ch., Yonkers, N. Y., 1894-1910; R. S. Mark Ch., Minneapolis, Minn., 1910-21; R. Epiph. Ch., Washington, D. C., 1921-23. Elected Bp. W. Texas, 1911 (declined). Mem. Gen. Conv., 1913, 16, 19, 22. (Elected Dept. N. Y., 1910). Mem. Dept. Bd. Mssns., 1913-1929—. Author: "The Man and the Master" (1897); "If Not the Saloon, What?" (1901); "Themes in Verse" (1904); "Everyday Religion" (1920); "The Christ of the Byways" (1928); "Messages of Assurance" (1928); "The Ambassador" (Yale lectures, 1928).
- FREEMAN, John Wilson** (Conn.), 1610 Dean St., Brooklyn, N. Y.—Non-Par.—, b. Washington, D. C., Dec. 8, 1895; s. John Francis Freeman and Alverta Taylor. High Sch., Wash., D. C.; Williams Coll., B.A.; Camb. Theol. Sem., B.D., 1920. D—1920, Bp. Harding. F. Asst. Chapel Atone., Washington, D. C.; In-C. S. Monica's Ch., Hartford, Conn.*
- FRENCH, Clifford Woodworth** (L. I.), 1604 Woodhull Ave., Hollis, N. Y.—R. S. Gabriel's Ch., 1915—. b. Albany, N. Y., 1884; s. Harvey John French and Mary Woodworth (Nichols). G. T. S., 1911, B.D., 1917. D—1911, P—1912, Bp. Greer. m. Louisa Hazel Dorman, Yonkers, N. Y., 1911. F. Ch. Resur., Hopewell Jct., N. Y. (Lay-R.), 1909-10; Ch. Redeem., Yonkers, N. Y. (Lay-R.), 1910-11; M-in-C. S. Luke Ch., Chatham, N. Y., 1911-12; Cur. Trin. Ch., Mt. Vernon, N. Y., 1912-15; P-in-C. S. Joseph's Ch., Queens, N. Y., 1918-21.
- FRENCH, J. C.** (S. O.), New York—Non-Par.—, F. Las Vegas, N. M.; F. R. Chr. Ch., Springfield, O.*
- FRENCH, Samuel Johnson**, 2006 Norwich St., Brunswick, Ga.—Retired, 1919—. b. Granville, O., Apr. 17, 1847; s. Rev. William Clark French, D.D., and Mary Cornelia (Johnson). Ken., B.A., 1867; M.A., 1870; Rac., 1875; Phila. Div. Sch., 1870. D—1868, Bp. McIlvaine, P—1871, Bp. Randall. m. (1) Edna Augusta Hall, Providence, R. I., Oct. 28, 1872; (2) Emma Hicks Rikeman, Peekskill, N. Y., Sept. 27, 1888. F. Asst. S. Joh. Cath., Denver, Colo., 1870; R. S. Pet. Ch., Waterford, Pa., 1873; Ch. Redeem., Elgin, Ill., 1874; Trin. Ch., Michigan City, Ind.,

- 1875; Trin. Ch., Houghton, Mich., 1879; S. Matth. Ch., Kenosha, Wis., 1882; Chapl. S. Gab. Sch., Peekskill, N. Y., 1886; R. S. Joh. Ch., Lexington, Ky., 1888; Sayre, Pa., 1891; Waycross, Ga., 1903; Vic. S. Jude Ch., Brunswick, Ga., 1909-19; Rur. Dean, Mich. City, Ind., 1878; Exam. Chapl., Easton, 1898; Sec. Dio. Ga., 1908-21.
- FRICK, Herbert Welford** (N. J.), 307 Hamilton Ave., Trenton, N. J.—Work with Dioc. Mssns., 1929.—G. T. S. D.—May, 1929, Bp. P. Matthews.*
- FRISBIE, Frank Homan** (A.), Cambridge, N. Y.—R. S. Luke's Ch., 1926.—b. New Haven, Conn., Mar. 13, 1898; s. Fred A. Frisbie and Christina (Goss). S. Stph. (1 yr.); Nash., 1919, B.D., 1921. D.—1918, P.—1919, Bp. Webb. m. Agnes May Nobis, 1919. F. in Mt. Work, Ruth-erfordton, N. C.; R. Gr. Ch., Sheldon, Vt., 1919-22; R. Stph. Ch., Middlebury, Vt., 1922-24; R. S. Paul's Ch., Sidney, N. Y., 1924-26.
- FRITSCHÉ, J. L.** (Colo.), Denver, Colo.—Asst. S. Michael and All Angels' Ch., 1918.—D—June, 1928, Bp. Ingley.*
- FROST, Francis Lejau** (N. Y.), 347 Davis Ave., West New Brighton, N. Y.—R. S. Mary Ch., W. N. Brighton, 1901.—G. T. S., 1897; Joh. Hop., Ph.D., 1901. D—1899, F.—1900, Bp. Capers. F. Asst. Ch. Transfig., N. Y. City, 1899; In-C. S. Kath. Mssn., Baltimore, Md., 1909, Capt. Am. Red Cross in France and Chapl., 1918. Lect. for French Govt. Appnt. by Military F. War to lecture to the F. Soldiers. Decorated, 1919. Author: "The Art of Contemplacio of Ramon Lull" (1902). "Officier de l'Instruction Publique."
- FROST, William H.** (Mil.), 687 33rd St., Milwaukee, Wis.—R. S. Andr. Par., 1918.—b. Courtland, Ont., Can.; s. George Park Frost and Jeanette (Ronson). Beloit Coll., B.A., 1893; Colmb. (one yr.); Post-Grad. Sch. Philosophy; G. T. S., 1896. D—1896, Bp. Nicholson, P—1896, Bp. Perry. m. Mary Louise Baker, Sept. 25, 1895.
- FRYE, Lincoln Everett** (Conn.), Plainville, Conn.—In-C. Ch. of Our Saviour, June, 1929.—D—May, 1929, Bp. Acheson.*
- FRYER, Montgomery M.** (Nev.), Box 45, Tonopah, Nev.—P-in-C. S. Mark's—, b. Pottstown, Pa.; s. Isaac Fryer and Anna (Miller). Franklin and Marshall Coll., B.A., M.A.; Lancaster Sem., B.D. D—1917, P—1919, m. Alda Clouser, June, 1902. F. R. Trin. Ch., Roosevelt, Utah, 1921.*
- FUKAO, Philip Taizi** (Hon.), Nuuanu, and School Sts., Honolulu, H. I.—R. Ho. Trin. Ch. (Jap.), Honolulu, H. I.—*
- FULFORD, Joseph Walton** (Ala.), Daphne, Ala.—P-in-C. Mssns. Foley, Loxley, and Daphne, 1928.—b. Bath, N. C., Dec. 1, 1879; s. Robert Parker Fulford and Sophie Western (Hilton). Geo. Wash. Un.; V. T. S. D—1909, P—1910, Bp. Strange. m. Mary Persis Holman, Pitts-burgh, Pa., July 10, 1909. F. M-in-C. Zion Par., E. Car., and wk. Beaufort Co., 1909; R. same wk., 1910; R. S. Jas. Ch., Ayden, N. C.; S. Joh. Ch., Pitt Co., N. C.; S. Luke Ch., Winterville, N. C., 1911; R. Bath. Par., Va., 1912; R. S. Joh. Ch., Ensley, Ala. Com. Organizer War Camp Community Serv., Columbus, Ga., 1919; Asst. LaGrange Settlement, LaGrange, Ga. P-in-C. LaGrange Epis. Mssns., 1920-23; R. S. Mark Ch., Brunswick, Ga., 1923.*
- FULFORTH, Charles Lockwood** (Pa.), 3822 Berry Ave., Drexel Hill, Pa.—Retired.—b. German-town, Pa., Dec. 14, 1859; s. William Henson Fulforth and Jane (Bonner). Rac.; Nash. D—1882, Bp. Huntington, P—1883, Bp. Clark-son. m. Almira M. Howarth, Philadelphia, Pa., 1900. F. R. Central City, Neb., 1882-83; Chr. Ch., Beatrice, Neb., 1884-85; Gen. Mssy., Neb., 1886-87; Asst. S. Mark Ch., Mauch Chunk, Pa., 1888-90; R. Ch. Mess., Port Richmond, Pa., 1890. Asst. Secy. and Secy. Dioc. Conv., 1911-20.
- FULLER, Donald P.** (Eau C.), Superior, Wis.—D-in-C. Ch. of Redeemer, June, 1929.—D—May, 1929, Bp. F. E. Wilson (the first ordina-tion in the new Dio. Eau Claire).*
- FULLERTON, Arthur G.** (Alas.), Tanana, Alaska—Mssy-in-C. Tanana.—D—Mar., 1928, Bp. Rowe.*
- FULWEILER, Howard Wells** (Pa.), Media, Dela-ware Co., Pa.—R. Chr. Par., July, 1929.—b. Camden, N. J., Sept. 13, 1885; s. Samuel Thomp-son Fulweiler and Anna Stoughton (Knight). Radnor H. Sch., Wayne, Pa.; Un. Pa., B.S., 1908; Phila. Div. Sch., 1911. D—1912, Bp. F. F. Johnson, P—1913, Bp. Geo. Biller, Jr. m. (1) Florence Louise Bullard, 1911; (2) Mary Louise Boyles, 1918. F. R. S. Mary Ch. Mitchell, S. D.; R. S. Paul Ch., Brookings, S. D.; Stdt. Secy., S. Dak., 1919-25; Stdt. Chapl., Procter Foundation House, Princeton, 1925-26; R. S. Mary's Par., Northfield, Vt., and Chapl. to Episcopalsians, Norwich Un., 1926-29.
- FURMAN, John Myers** (N. Y.), Tarrytown, N. Y.—Owner and Hdmsr. Irving Sch. for Boys, Tarrytown, N. Y., 1891.—b. Schenectady, N. Y., Sept. 30, 1866; s. Henry Alonza Furman and Catherine Ann (Myers). Pub. Sch., Schenec-tady; Union, A.B., 1889, A.M., 1892, L.H.D., 1921. D—1919, Bp. C. S. Burch, P—1921, Bp. W. T. Manning. m. Anna Cuyler Rector, Sept. 5, 1889.
- FURRER, John Alfred** (Me.), 218 French St., Bangor, Me.—R. S. Joh. Ch., Oct. 1, 1924.—b. London, Eng. Trin., A.B., 1907; Sea., 1907-10; Brown Un., Providence, M.A., 1913. D—1910, P—1910, Bp. Edsall. m. Gladys Harris, July 30, 1918. F. Asst. Ch. S. Joh. the Evang., St. Paul, Minn., 1910; Asst. Calv. Ch., N. Y. C., 1912; R. S. Luke Ch., Fall River, Mass.; R. Gr. Ch., Everett, Mass., 1917-24. Mem. Dioc. Coun. and V. Pres. Ch. Extensive and Intensive Work. Mem. Cmssn. on Ch. Extensive and Intensive Work Prov. N. Eng.; Mem. Cmssn. on Mssns. and Mem. Field Dept., Dio. Me.



GABLER, Edward (W.), 620 G St. S. E., Wash-ington, D. C.—R. Chr. Ch., Washington Par., July, 1928.—b. Trumbull, Conn., Mar., 1881; s. John Nicholas Gabler and Juliana (Horche). Trin. Coll., S. Stph.; G. T. S., 1912, S.T.B., 1923. D—1912, P—1913, Bp. Scarborough. F. Asst. S. Geo. Ch., N. Y. C., 1917-25; Asst. Cathd. Incarn., Garden City, L. I., N. Y., 1925-28. Mem. Bd. Trustees.

GAGE, Walker Miller (Sac.), 1408 S. Bdway, Chico, Cal.—Non-Par.—1925.—b. Johnstown, N. Y., 1879; s. William F. Gage and Carrie (Snyder). Union Coll., Schenectady, N. Y.; S. Stph. Coll. Annandale; Theol. Sem. Va., 1905. D—1905, Bp. R. H. Nelson (A.), P—1906, Bp. Doane. m. Carolyn M. Ehle, 1905. F. S. Luke's Ch., Mechanicsville, N. Y., 1905-07; R. S. Andr. Ch., Albany, N. Y., 1907-16; R. Trin. Ch., Neva-da City, Cal., 1917-18; Cur. S. Joh. Ch., Chico, Cal., 1918-25.*

GAGE, William Johnson (A.), Grace Church Rec-tory, Mohawk, N. Y.—R. Gr. Ch., 1921.—b. Johnstown, N. Y., Jan. 17, 1891; s. William F. Gage and Carrie Berenice (Snyder). New-burgh Acad.; S. Stph. Coll., B.A.; G. T. S., 1917. D—1917, P—1918, Bp. Richard H. Nelson. m. Helen Holbrook, 1921. F. R. Trin. Ch., Neva-da City, Cal.*

***GAILOR, Rt. Rev. Thomas Frank**, 692 Poplar Ave., Memphis, Tenn. Bishop of Tennessee, 1898.—b. Jackson, Miss., Sept. 17, 1856; s. Frank M. Gailor and Charlotte (Moffett). Rac. B.A., 1876, M.A., 1879; Colmb. S.T.D., 1892; G. T. S., S.T.B., 1879, S.T.D., 1894; Trin., D.D., 1892; Un. So., D.D., 1893; Oxford (Eng.), D.D., 1922; Oglethorpe Un., Ga., LL.D., 1923; Grk. Fr., Rac., 1876; Grk. Fr., G. T. S., 1879, D—1879; P—1880, Bp. Quintard. Con. Ep., 1893, by Bpp. Quintard, Dudley, Perry, Seymour, Watson, Jackson, Nelson, Hale, Kinsolving, Johnston, Sessums. Gray. F. R. Ch. Mess., Pulaski, Tenn., 1879-82; Chapl. and Prof. Eccl. Hist. Un. So., 1882-93; V. Chanc., 1890-93; Coadj. Bp. Tenn., 1893-98; Chanc. Un. So., 1908; Pres. The National Council, 1919-26. Author: "Man-ual of Devotion" (1885); "Bedell Lectures"; "Christian Ch. and Education" (1910); Sermons, "The Apostolic Succession" (1890); "The Di-vine Event of All Time" (1892); "Things New and Old" (1895); "The Trust of the Episco-pate" (1896); "The Puritan Reaction" (1889); "The Master's Word and Church's Act" (1895);

- "Pastoral Letter on the Position of the Anglican Communion" (1908); "The Episcopal Church" (5 Lectures, 1914); "The Church, the Bible and the Creed," (5 Lectures, 1924).
- GAIRDNER, James Charles** (W. N. Y.), 20 Grant St., Rochester, N. Y.—Non-Par., 1922.—Nash. D.—1896, P.—1897, Bp. Worthington. m. Myra Elizabeth Galusha, 1921. F. Mssy. Tecumseh and Wymore, Neb., 1896; Tecumseh, and Falls City, Neb.; R. Holland, Mich.; Asst. S. Jas. Ch., Buffalo, N. Y.; R. S. Jas. Ch., Rochester, N. Y., 1910-22.*
- GAIRDNER, Robert Hutchinson Fortesque** (P.), 28 N. College Ave., Washington, Pa.—R. Trin. Ch.—F. R. Trin. Ch., Niles, Mich.; R. Gr. Ch., Grand Rapids, Mich.; R. S. Martin Ch., Austin, Ill.; R. Ch. Redeem., Lorain, O.*
- GAITHER, Burgess Wood** (E. C.), Aurora, N. C.—In-C. Ch. of Ho. Cross—b. Hertford, N. C., Oct. 6, 1889; s. William Gassaway Gaither and Elizabeth (Wood).—Hertford H. Sch.; Trin. Par. (Prep.); U. S. Army Aviation; N. C. State Coll. (Course in Agriculture); V. T. S. D.—June, 1921, Bp. Rowe, P.—June, 1926, Bp. B. D. Tucker. m. Penelope Haskins Weddell, Seattle, Wash., Aug. 5, 1920. F. D—in-C. S. Paul's Mssn. (for Whites and Indians), Alaska, Aug., 1919-24.*
- GALARNEAU, George Martel** (E.), Holley, N. Y.—Non-Par.—b. Albion, N. Y., June 20, 1875; s. Pierre Galarneau and Sarah Elizabeth (Barlow). Corn.; N. Y. State Nor. Coll. D.—1906, Bp. Doane, P.—1908, Bp. Nelson. F. Plattsburgh, N. Y.; Chapl. and Instr. Jubilee Coll., 1909-11; Albany, N. Y.; Cur. Ch. Commun., Phila., 1912-13; Cur. Mont. Calv., 1913-14; R. All Hallows Par., Snow Hill, Md., 1915-20; R. Wye Par., Queenstown, Md., 1920.*
- GALBRAITH, John E. H.** (S. C.), Summerton, S. C.—R. Epiph., Eutawville, Apr., 1929.—S. Mark's, Clarendon, and P—in-C. S. Matth. Ch., Summerton, 1922.—S. Alban's, Kingstree, 1924.—b. Bombay, India; s. Rev. Richard Galbraith and Emma Jane (Barnes). T. C. D. (Hon. 1st. Cl.), 1882; Un. So., 1888. D.—1888, Bp. Gregg, P.—1889, Bp. Johnston. m. Alice Gray Barnett. F. Asst. Chr. Ch., Little Rock, Ark., 1888-89; P—in-C. S. Mark Ch., San Marcos, Tex., 1889-90; Asst. Chr. Ch., Little Rock, 1890-92; P—in-C. Lee Co. Mssns., Ky., 1892-97; S. Pet. Ch., McKinney, Tex., 1897-99; All SS. Ch., Colorado, 1899-1908; R. All SS. Ch., Waccamaw, S. C., 1908-22.
- GALE, Albert** (A.), Gloversville, N. Y.—R. Tfin. Ch., 1928.—S. Bonif. Coll., Warminster; 1st Cl. "Abp's Theol. Exam." D—1891, Sarum, P.—1892, N. S. F. Curate Truro, 1892-93; R. Granville, 1893-98; Sydney Mines, 1898-1907; Travlg. Secy. K. C. W., 1907 (all in N. S.); R. Chr. Ch., Rouse's Pt., N. Y., 1908; S. Joh. Ch., Champlain, 1908; R. S. Luke Ch., St. Albans, Vt., 1912; R. Trin. Ch., Plattsburgh, N. Y., 1914-28.
- GALES, Thomas Park** (Me.), Ashland, Me.—In-C. Emman. Ch.—D—1908, P—1909, Bp. Brook. F. Mssy. Lehigh, Okla.; R. S. Stph. Ch., Wolfcott, N. Y.; R. Emman. Ch., Adams, N. Y.*
- GALLAGHER, Daniel J.**, 1315 N. 42nd St., Omaha, Neb.—R. S. Andr. Ch., 1922.—P—1913. m. Florence A. Layer, 1913. F. R. S. Luke Ch., Detroit, Minn., and P—in-C. Chr. Ch., Crookston, Minn., 1917-19; R. All SS. Ch., Minot, N. D., 1919-22.*
- GALLAGHER, William H.** (M.), 431 Hastings St., Allegan, Mich.—Retired, 1919.—b. Phila., Pa., Feb. 19, 1851; s. George McElwee Gallagher and Elizabeth (Watson). Pub. Schs.; Reynolds Classical and Math. Inst., Wilmington, Del.; Phila. Div. Sch. D—1873, Bp. Lee, P—1875, Bp. Paddock. m. Ann Dunkin Sill, Apr. 3, 1877. F. R. S. Paul Ch., East Saginaw, Mich.; R. Trin. Ch., Caro, Mich.*
- GALLAUDETT, John Calvin** (Pa.), 8 S. Morris Ave., Atlantic City, N. J.—Retired.—D—1890, Bp. Potter, P—1890, Bp. Talbot. F. R. S. Paul Ch., Doylestown, Pa.; Columbia, Pa.*
- GALPIN, William** (W. M.), 1561 Fifth St., Muskegon, Mich.—Retired, 1917.—b. Ann Arbor, Mich., Feb. 14, 1859; s. Freeman Perickey Galpin and Mary (Ruthuff). Un. Mich. B.A., 1882. D—1886, P—1887, Bp. Harris. m. Helena B. Grisson, Dec. 25, 1882. F. Supt. Pub. Schs., St. Clair, Mich., 1882-86. Mssy. Livingston Co., Mich., 1886-87; Asst. S. Andr. Ch., Ann Arbor, Mich., 1887-90; R. Gr. Ch., Ishpeming, Mich., 1890-94; R. S. Joh. Ch., Elkhart, Ind., 1894-1903; R. S. Paul Ch., Muskegon, Mich., 1903-17. Author: "Some Common Sense Whys About the Church" (1900), and various tracts.*
- GALT, Alexander, Herndon**, Va.—R. Upper Truro Par., 1921.—b. Norfolk, Va., Mar. 18, 1864; s. William Richard Galt and Mary W. (Ware). V. T. S., 1883-87. D—1887, Bp. Whittle, P—1888, Bp. Randolph. m. Emily V. Coker, City Point, Va., Sept. 25, 1888. F. City Pt., Va., 1887; Clover Depot, 1888; Tracy's Landing, Md., 1891; St. Margaret's, Md., 1900; Oliver, Va., 1905; High Pt., N. C., 1907; St. Margaret's, Md., 1909; Ridley Par., Dio. Va., 1914-18; R. Chr. Ch., Bowling Green, Ky., 1918-21.
- GAMBLE, Cary** (Ala.), 610 Franklin St., Huntsville, Ala.—R. Ch. Native, 1901.—b. Tallahassee, Fla., Dec. 31, 1869; s. Edward Watts Gamble and Elizabeth (Whitaker). V. T. S., 1897. D—1897, P—1898, Bp. Randolph. m. Elizabeth Hanson Peterkin, Nov. 9, 1898.
- GAMBLE, Edward Watts**, 436 Lapsley St., Selma, Ala.—R. S. Paul Ch., 1903.—b. Tallahassee, Fla., Dec. 31, 1869; s. Edward Watts Gamble and Elizabeth J. (Whitaker). W. F. S., 1884-86; V. T. S., 1890-95. D—1895, P—1896, Bp. Randolph. m. Emily A. Whitehead, Norfolk, Va., June 2, 1895; F. Blacksburg, Va., Christiansburg, Va., 1895; Tarboro, N. C., 1897. At one time Dean Selma Convo.; Mem. Bd. Dioc. Mssn.; Dep. Gen. Conv., 1910, 13, 16, 19. Pres. Stndg. Com. Dio. Ala.; Chrmn. Bd. Exam. Chapls.; Mem. Exec. Com.; 1st Vice-Pres. Anti-Saloon League; Ala.
- GAMMACK, John Wilson** (L. I.), Glen Cove, N. Y.—Retired.—b. Drumlithie, Scot., Mar. 25, 1869; s. Rev. James Gammack, LL.D., and Jane Anne (Wilson). Gordon Coll., 1884-87; Berk., 1895-97. D—1897, Bp. Niles, P—1898, Bp. Littlejohn. m. Mary Adele Coles, Glen Cove, N. Y., Oct. 20, 1898. F. R. S. Paul Ch., Glen Cove, N. Y., 1897-17.
- GANSTER, Howard Elwood** (C), 326 N. Utica St., Waukegan, Ill.—R. Chr. Ch., Waukegan, Ill., 1913.—b. Phoenixville, Pa., Apr. 30, 1879; s. William Alleman Ganster and Mary Alice (High). N. W. Un. A.B., 1904. D—1907, P—1908, Bp. Anderson. m. Lillian C. Gordon, 1906. F. Meth. Episc.; Cur. S. Luke Ch., Evanston, Ill., 1907-08; R. S. Joh. Ch., Chicago, Ill., 1908-13.*
- GANTER, Maxwell** (N. H.), Portsmouth, N. H.—R. S. Joh. Ch., 1925.—b. Akron, O., May 31, 1883; s. Richard Leo Ganter and Henrietta (Sanford). Ken. B.A., 1904; Yale, M.A., 1905; Sorbonne, 1907; G. T. S., 1910. D—1910, Bp. Partridge, P—1911, Bp. Greer. m. Fay Cornell, 1921. F. Cur. S. Mart. Ch., New Bedford, Mass., 1910-11; Cur., 1911-12, and P—in-C. Chr. Ch., New Haven, Conn., 1912-13; Cur. S. Mark Ch., Phila., Pa., and Gr. Ch., Newark, N. J., 1913-14; R. S. Ingt. Ch., N. Y. C., 1914-18; Chapl. 356th Inf., 89th Div., A. E. F., 1918-19; Supply Work. N. Y. C., 1920-22; R. S. Barn. Ch., Berlin, N. H., 1922-25; Mem. Dioc. Coun.; Dep. Gen. Conv., 1928; Chapl. Am. Leg. Post 62; Trust. Portsmouth City Hospital, Orphans' Home, Wentworth Home.
- GANTT, John Gibson** (Md.), Bowie, R. F. D., Md.—Retired, June, 1927.—b. Calvert Co., Md., May 15, 1855; s. Richard Hall Gantt and Ann Elizabeth (Gibson). Nash., B.D. D—1877, Bp. Whittingham, P—1877, Bp. Pinckney. m. Laura Stoddert, Feb. 12, 1884. F. Severn Par., 1878-81; Trin. Ch., Red Bank, N. J., 1881-85; S. Luke Ch., Wheeling, Va., 1885-91; Ho. Conf. Ch., Baltimore, 1891-96; White Marsh Par., Talbot Co., Md., 1896; R. Worcester Par., Md.; R. Denton, Md., 1905; R. Middleham, and S. Peter's Chapl., Calvert Co., Md., 1919-27. Stndg. Com., 1903-06; Dep. Gen. Conv., 1901, 04, 07, 10, 16. Author: "History of Severn Parish"; "Tracts on the Church Service"; "History of North Elk Parish, Md."; Memorial Sermons and Lectures on History of Maryland.
- GARDEN, Alfred W. S.** (P.), 955 W. North Ave., Pittsburgh, Pa.—R. Emman. Ch., 1922.—b. Fredericton, N. B., Canada; s. James R. Gar-

- den and Eliza Helen (Savary). Fredk. H. Sch.; Un. N. B., Can.; Wyc. Coll., Tor., 1893. D—1893, P—1894, Bp. of Niagara. m. Maude Elizabeth Woodhouse, Aug. 24, 1904. F. Nanticoke, Ont., 1893-96; Goliad, Tex., 1896-98; Cuero, Tex., 1898-1903; Com. Endmt., Dio. W. T., 1903-04; R. W. T. Military Acad., 1905-08; Prin. Garden Military Acad., 1908-14; R. Seguin, 1910-16; Archd. W. T., 1904-18; Prov. Secy., S. W. Prov., 1918-21; Exec. Secy., Dio. Er., 1921-22; Chrmn. Gen. Mssns. Com. Dio. Pitts., 1924.
- ***GARDINER, Rt. Rev. Theophilus Momolu**, The Bishop's Lodge, Harper City, Cape Palmas, Liberia, West Africa—Suffragan Bp., Liberia, 1921—. b. Jan. 16, 1870, Deariah, Cape Mount. Cape Mount and Cuttington Collegiate and Div. Sch., D.D.; Harper, Cape Palmas, B.D., Liberia Coll. D—1896, P—1906, Bp. Ferguson. Con. Bp. June 23, 1921, by Bpp. Tuttle, Gailor, Lloyd, Matthews, Overs, Manning. m. Miss D. F. Wilson, Aug. 13, 1903. F. Prof. History and Asst. Tutor of Theol. in Cuttington Coll. and Div. Sch.; R. Mt. Vaughan Ch., Cape Palmas; Asst. Secy. Gen. Conv., Mssn. Dist. of Liberia and Secy. over 6 yrs.; Local Convocation 3 yrs.; Asst. Cur. S. Mark Ch., Harper, Cape Palmas; Pres. Coun. of Advice, Mssns. Dist. of Liberia, Feb., 1905, and R. S. Jas. Ch., Hoffman Sta., 1918-21.*
- GARDNER, David Charles**, 1A Alvarado Row, Stanford Un., Cal.—Chapl. Leland Stanford Un. Cal., 1902—. b. Huntley, Gloucester, Eng., Feb. 27, 1871; s. David Gardner and Eliza Frances (Huggins). Ch. Div. Sch. Pac. D—1897, P—1898, Bp. Nichols. m. Anna Frances Amelia Berg, San Francisco, Cal., Nov. 18, 1898. F. Cur. S. Jas. Mssn., San Francisco, Cal., 1897-98; R. All SS. Ch., Palo Alto, Cal., 1898-1902. Dean Convo., San Jose, 1912-19.
- GARDNER, Herald Gilbert** (Cal.), Occidental Ave. and El Camino Road, Burlingame, Cal.—R. S. Paul's Par., Apr., 1929—. b. Frankfort, Ind., June 23, 1900; s. Joseph M. Gardner and Ethel M. (Peake). Un. Cincinnati; Northwestern Un.; Un. Denver, B.A.; Hiff Sch. Theol., Denver, B.D.; Garrett Biblical Inst., Evanston, Ill. D—1926, Bp. S. M. Griswold, P—1927, Bp. C. P. Anderson. m. Margaret R. Greenawalt, June 1, 1922. F. Minister, Methodist Episc. Ch.; Asst. S. Luke Ch., Evanston, Ill., 1926-27. Mem. Sigma Alpha Epsilon; Tau Kappa Alpha.
- GARDNER, John Arthur** (R. I.), 83 Warren Ave., East Providence, R. I.—R. S. Mary's Ch., Sept., 1928—. b. Providence, R. I., May 21, 1877; s. John A. Gardner and Gertrude (Bowen). Dearborn-Morgan Sch., Orange, N. J.; Halsey Sch., N. Y. C.; Yale, A.B., 1908; E. T. S., B.D., 1911. D—1911, Bp. Greer, P—1913, Bp. Thurston. F. R. Ho. Trin. Ch., Tiverton, R. I.; R. S. Jas. Ch., Providence, R. I., 1918-21; R. Chr. Meml. Ch., El Reno, Okla., 1921-25; S. Thomas Ch., Pawhuska, Okla., 1925-27; Asst. R. Trin. Ch., Tulsa, Okla., 1927-28.
- GARDNER, Stephen** (E. C.), Washington, N. C.—R. S. Pet. Ch., 1919—. b. Washington, D. C., Dec. 17, 1885; s. Walter Gardner and Laura Virginia Gardner. McGuire's Un. Sch., Richmond, Va.; S. Stph. Coll., Ph.B., 1909; Monmouth Coll., M.A., 1915; G. T. S., 1912. D—1912, P—1913, Bp. Fawcett. F. Asst. Ch. Redeem. Chicago; R. S. Joh. Ch., Chicago; 1 yr. War Service in France. Del. Gen. Conv., 1928; Mem. Stndg. Com., 1923—.
- GARDNER, Wallace John** (L. I.), 441 Ocean Ave., Brooklyn, N. Y.—R. S. Paul Ch., Flatbush, Brooklyn, 1919—. b. Buffalo, N. Y., July 25, 1883; s. Frederick A. Gardner and Sarah Jane (McConnell). S. Stph. Coll., B.A., 1906, M.A., 1910, D.D., 1923; G. T. S. D—1911, Bp. Doane, P—1912, Bp. Burgess. F. Chapel. House of S. Giles the Cripple, Garden City, N. Y.; Hon. Can. Cathd. Incar., Garden City, N. Y., 1915; Chapl. Cathd. Sch., S. Mary, and S. Paul's.
- GARDNER, Walter Amyre Augustus** (N. Y.), Box 8, Mt. Vernon, N. Y.—Vic. S. Joh. the Divine, 1918—. b. Boston, Mass., 1855. Boston Latin Sch.; Harv.; Colmb.; Studied abroad; Degree in Medicine. D—1891, P—1892, Bp. Potter. F. R. Ch. Ho. Comf., N. Y. C. (20 yrs.).
- GARDNER, William Edward** (Ma.), 5 Arlington St., Boston, Mass.—R. Trin. Ch., Jan., 1929—. b. Sherborn, Mass., Mar. 22, 1872; s. William Brown Gardner and Harriot (Eaton). Br. Un., Ph.B., 1895, D.D., 1915; Un. So., D.D., 1915; E. T. S., B.D., 1898. D—1898, P—1898, Bp. McVickar. m. Mary Wentworth Tracy, 1898. F. R. Ch. Ho. Name, Swampscott, Mass., 1898-02; Chr. Ch., Quincy, Mass., 1902-08; S. Jas. Ch., Cambridge, Mass., 1908-09. Dep. Secy. Bd. Mssn., Dept. New England, 1910-12; Gen. Secy. Gen. Bd. Rel. Educ., 1912-20; Exec. Secy., Dept. Rel. Educ. Natl. Coun., N. Y. C., 1919-24. R. Ch. Messiah, Boston, Mass., 1924-29. Author: "History of Christianity," "Winners of the World," "Children's Challenge to the Church."
- GARLAND, Frederic M.** (Minn.), 3918 Grand Ave., Minneapolis, Minn.—P-in-C. Bishop Whipple Meml. Ch. (formerly and till 1919, Chr. Ch. Mssn.), 1918—. b. Exeter, N. H., Aug. 18, 1864; s. Eben Thompson Garland and Mary Gilman (Willey). Un. So., 1889. D—1887, Bp. Quintard, P—1893, Bp. Niles. m. Mary Emily Hogle, Swanton, Vt., Apr. 29, 1896. F. Asst. R. Gr. Ch., Manchester, N. H., 1890-95; R. Ho. Trin. Ch., Swanton, Vt., 1895-99; Mssy. Dio. Duluth, 1899-02; R. Ch. Gd. Samar., Sauk Centre, Minn., 1902-07; R. All SS. Ch., Northfield, Minn., 1907-18. Exam. Chapl. Dio. Duluth; Mem. and Pres. Stndg. Com., Dio. Duluth; Exam. Chapl., Dio. Minn.
- ***GARLAND, Rt. Rev. Thomas J.**, Off., 202 South 19th St., Res. 251 S. 22nd St., Philadelphia, Pa.—Bishop Pa., 1924—. Mem. Natl. Coun., 3rd Province, 1929—. b. Ireland, Oct. 25, 1866; s. Robert Garland and Eliza (Atwell). S. Bees. Coll., 1891; 1st Cl. Theol. Ex., Eng., 1891; Phila. Div. Sch., B.D., in Course; Pitts. Un., D.D., 1911; Phila. Div. Sch., D.C.L., 1912; Un. Penn., LL.D., 1925. D—1891, P—1892, Bp. Whitehead. Con. Bp. Oct. 28, 1911, by Bpp. Tuttle, Mackay-Smith, Whitehead, m. Elizabeth McKibbin, Pittsburgh, Pa., Nov. 8, 1892. F. R. All SS. Ch., Johnstown, Pa., 1892-94; R. Trin. Ch., Coatesville, Pa., 1894-98; R. S. Dav. Ch., Lorain, O., 1898-1900; R. S. Paul Ch., Bristol, Pa., 1900-03; Dep. Secy. Third Mssy. Dept., 1908-11; Prof. Ch. History, Ch. Training, Deaconess House, Phila., Pa., 1904-10; Secy. to Bp. Pa., 1904-11; Bp. Suff., Pa., 1911-24. Asst. Ed. "The Church Standard," 1903-05.
- GARMEY, Clifford Ronald** (P.), 311 Shady Ave., Pittsburgh, Pa.—Asst. Calv. Ch., Sept., 1925—. b. Newcastle-on-Tyne, Eng., Mar. 3, 1895; s. John Garmeay and Catherine (Jones). Adelphi Acad.; Corn. Un., M.E., 1920; Berk., 1925. D—1925, Bp. P. Jones, P—May, 1926, Bp. Stires.
- GARNER, James Harry** (E.), Massey, Md.—R. N. Kent Par., 1925—. b. Maryland, Jan., 1884; s. James F. Garner and M. H. (Rawlings). W. & M. Coll.; V. T. S. D—1912, P—1913, Bp. Harding. m. Jennie E. Gardner, Sept., 1912. F. R. Trin. Ch., Moundsville, W. Va.; R. S. Mark Ch., Perryville, Cecil Co., Md.; Sykesville, Md., Non-Par.
- GARNER, William** (Dal.), 204 W. College St., Terrell, Tex.—R. Ch. of the Gd. Shpd., 1927—. b. London, Eng., Nov. 21, 1878; s. Henry Charles Garner and Emily (Ladell). London Schs.; Lon. and Liverpool Uns., 1899-1904; Can. Gen. Synod (Preliminary), B.D., 1905, Montreal. D—1905, Bp. Bond, P—1905, Bp. Carmichael, Montreal. m. Ethel Walton Navanas, Liverpool, May 19, 1904. F. Mssy. Vt. and Que., 1905-12; S. Matth. Ch., Enosburgh Falls, Vt., 1913-16; Dioc. Gen. Mssy., Dio. Vt.; Archd. Plains, Dio. N. Tex., 1917-21; Mssy. Dio. Texas, 1921-23; R. S. Andr. Ch., Houston, Tex., 1923-25; Assoc. R. S. David's Ch., Austin, Tex., 1925-27; Secy. Dio. Tex., 1924-27; Mem. Dallas Dioc. Exec. Bd., 1928; Chrmn. Dept. Soc. Serv., and Cmssn. on Evangelism, 1928-29; Pres. Dioc. Clericus, 1928-29; Appointed one of the "Seventy" by the Presiding Bishop, 1929.
- GARNIER, Horatio Knight** (N'k), Care, Mr. G. A. Bartlett, Norway, Me.—Retired—. b. Newark, N. J.; s. Robert Edmond Garnier and Josephine (Geary). Wes.; Colmb., A.M., 1908, Ph.D., 1919; G. T. S., B.D., 1908; U. T. S. B.D., 1910. D—1906, P—1908, Bp. E. S. Lines. F. Mssy. in Dio. Newark; Allen-Stevenson Sch.,

- N. Y. C., 1910-11; Prof. St. Stephen's Coll., 1911-15; Vassar, Colomb. and Trin., Prof., teaching, 1915-19; Prof., Un. of Porto Rico, Sept., 1919-22; Prof., ad interim, Hob., Feb.-June, 1923; Assoc. Prof., Phil., S. Sph. Coll., 1923-28.
- GARRARD, Wayne A. (C.)**, 601 Greenwood Ave., Blue Island, Ill.—P-in-C. S. Aidan's Ch., Blue Island, and S. Clements Ch., Harvey, 1928.—Miami Coll.; Bex. D—1927, P—1928, Bp. Griswold.
- GARRETT, A. R. E.**, River Rouge, Mich.—In-C. S. Hilda's Ch., River Rouge, and S. Michael's, Lincoln Park, 1929.—F. London, Ont., Can.*
- GARRETT, David Claiborne (Ia.)**, Lowell Road, R. F. D., Concord, Mass.—Non-Par.—; Special Work under license Bp. Mass.— b. Burlington, Ia., Dec. 23, 1857; s. William Garrett and Martha (Rorer), Gris., A.B., 1880, M.A., 1881, B.D., 1883; Harv., A.B., 1882. D—1880, P—1883, Bp. Perry. m. Lily Selmes, Boston, Mass., 1883. F. R. United Par. Trin. and Chr. Chs., Davenport, Ia., 1883-90; R. S. Mark Ch., Seattle, Wash., 1890-97; R. Trin. Ch., Portland, Ore., 1897-99; R. S. Luke Ch., San Francisco, Cal., 1899-1900; R. Zion Ch., Oconomowoc, Wis., 1900-03; R. Ch. Redeem., Chestnut Hill, Mass., 1903-06; R. S. Pet. Ch., St. Louis, Mo., 1906-13; R. Trin. Ch., Iowa City, Ia., 1913-18; Supplied, S. Mich. Ch., Marblehead, Mass., Feb., 1918-May, 1919. Dep. Gen. Conv., 1895, 1898, 1910.
- GARTH, William H. (L. I.)**, St. Mark's Rectory, Islip, L. I., N. Y.—R. S. Mark Ch., 1908.— b. Montreal, Can. McGill Un., B.A., 1889; Montr. Theol. Coll., 1891. D—1891, P—1893, Bp. Montreal. F. Asst. Min. S. Mart. Ch., Montreal, 1891-94; Asst. Min. S. Geo. Ch., New York, 1894-98; R. Ch. Ascen., Wakefield, R. I., 1898-1902; R. S. Mich. Ch., Naugatuck, Conn., 1902-08.
- GASKILL, F. B. (N. J.)**, Medford, N. J.—In-C. S. Peter's, Oct., 1927.—F. In-C. S. George's Ch., Olyphant, Pa.*
- GASQUE, G. W. (At.)**, 939 Oglethorpe Ave. S. W., Atlanta, Ga.—R. Incarn. Ch.—*
- GASS, John**, 1105 Quarrier St., Charleston, W. Va.—R. S. John's Ch., 1925.— b. Augusta, Ga., Jan. 16, 1890; s. John Gass and Ivy Wardlaw (Perrin). Sewanee Milt. Acad., Un. So., B.A.; Theol. Dept., Un. So.; Epis. Theol. Sch., B.D. D—1914, P—1915, Ep. Bratton, m. Alice Dunbar Strait, Aug. 6, 1918. F. R. Ch. Incar., West Point, Miss., Lt. Chapl. U. S. Army; R. Ch. Ascen., Frankfort, Ky., 1919-20; Assoc. R. Trin. Ch., Parkersburg, W. Va., 1921-23; R. Trin. Ch., Parkersburg, W. Va., 1923-24.
- GASSON, Henry Dymoke (S. Brazil)**, Caixa 88, Porto Alegre, Rio Grande do Sul, Brazil.—Teacher, The Southern Cross School, Oct., 1926.— b. Baltimore, Md., Jan. 2, 1903; s. H. D. and Lillian D. Gasson. H. Sch., Alexandria, Va.; Un. Georgetown, B.A.; V. T. S., B.D., 1926. D—June, 1926, Bp. W. C. Brown, P—May, 1927, Bp. W. M. M. Thomas.
- GAST, Stuart Franklin (Har.)**, S. John's Rectory, Bellefonte, Pa.—R. S. Joh. Ch., June, 1928.— b. Lancaster, Pa., Mar. 21, 1903; s. Franklin Gast and Sarah Jane (Vogan), Lancaster H. Sch.; Millersville Normal; F. & M., B.A., 1924; G. T. S., 1927. D—Apr., 1927, P—Dec., 1927, Bp. Darlington. m. Elizabeth Mary Thackeray, June 25, 1927.
- GATES, Edmund Jayne (Conn.)**, The Rectory, 63 Myrtle Ave., Westport, Conn.—R. Meml. Ch. of Ho. Trin., June, 1926.— b. Wilkes-Barre, Pa., 1893; s. Quincy Adams Gates and Florence E. M. (Jayne). Cornell, 1911, A.B., 1915, Law, 1915-17; Colomb. Summer Sch., 1914; G. T. S. (spec. stdt.), 1917-19. D—1919, P—1920, Bp. Fiske. m. Marjory Covell Coley, 1922. F. D-in-C. Trin. Ch., Camden, S. Joh. Ch., Altmar and Emman. Mssn., Redfield, N. Y., 1919-21; R. S. Paul Ch., Oxford, N. Y., 1921-26.
- GATES, Horatio (Ore.)**, Corvallis, Ore.—Retired.— b. Brooklyn, N. Y.; s. Perez Dickinson Gates and Louise (Huges), Nash., B.D. D—1880, Bp. Gillespie, P—1881, Bp. Welles. m. (1) Sibyl Louise Olmsted, 1880; (2) Gertrude Theodore Booth, June 12, 1923. F. Mssy., Lake Osceola and Clare Cos., Mich., 1880-81; S. Paul Ch., Watertown, Wis., 1881; Wildsord and Gilbertsville, N. Y., 1884-90; West Duluth, Minn., 1890; Archd. W. Mo., 1891-95; R. Trin. Ch., Wauwatosa, Wis., 1895-1900; Asst. S. Jas. Ch., Milwaukee, Wis., 1900-03; R. S. Luke Ch., Willmar, Minn., 1903-13; Mssy. Sturgeon Bay, Fish Creek, 1913, and Gen. Parochial Mssns., Wis., 1914-26. Vic. S. Jas. Ch., Coquille, Ore., 1926. Chapl. Soc. Colonial Wars, Wis., 1902; Mem. Minnesota Hist. Soc.; Assoc. Mem. The Soc. Psychological Research, London, Eng. Author: "The Camp Monograph" (1893); "A Law Developed in Human Flesh Through the Resurrection of Jesus Christ"; The Monographs of "Young, McGeoch and Aikens" and "The Sawyer-Jewell Lineage" (1898-1902); Contrib. since 1905 to "The Records of the Past" magazine, Washington, D. C.*
- GATES, Milo Hudson (N. Y.)**, 155th St. and Broadway, N. Y. C.—Vic. Chap. Interces. (Trin. Par.), N. Y. C., 1907.— Am., B.A., 1886; G. T. S., 1889; Un. So., D.D., 1910; S. Sph., S.T.D., 1910. D—1889, P—1890, Bp. Potter. F. Asst. Ch. Ascen., N. Y. C., 1889-92; R. Ascen. Ch., Ipswich, Mass., 1892-99; S. Sph. Ch., Cohasset, Mass., 1899-1904; Ch. Interces., N. Y. C., 1904-07. Warden, N. Y. Train. Sch. Deaconesses, 1909-12.
- GATESON, Daniel Wilmot (Be.)**, 321 Wyandotte St., Bethlehem, Pa.—Dean Pro-Cathd. Ch. Nativ., Bethlehem, Pa., 1922.— b. Brooklyn, N. Y., July 14, 1884; s. Daniel Thompson Gateson and Augusta Virginia (Smith), Trin. Coll., B.A., 1906; G. T. S., 1909. D—1909, P—1909, Bp. Kinsman. m. Marian Anne Blackstone, Georgetown, Del., July 1, 1912. F. R. S. Paul Ch., Georgetown, Del., 1909-12, and P-in-C. S. Geo. Chap., Indian River Hundred, Del.; P-in-C. S. Joh-Bapt. Ch., Milton, Del.; Vic. S. Thom. Chap., N. Y. C., 1912-17; R. Trin. Ch., Williamsport, Pa., 1917-22; Dioc. Coun. Dio. Har., 1919-22; Dioc. Coun., Dio. Be., 1922-29. Del. Prov. Syn.; Exam. Chapl., Dio. Be., 1926. Mem. Delta Kappa Epsilon Fraternity and Rotary Club; Pres. Bethlehem Ministerial Association. Chapl. Lehigh Un., Bethlehem, Pa.
- GATLEY, Henry Stevens (F. L.)**, 116 N. Drew St., Appleton, Wis.—R. All SS. Ch., Appleton, 1926.— b. Rome, N. Y.; s. Joseph Gatley and Frances (Warriner), Hob., B.A., 1890, M.A., 1894; Berk., 1893. D—1893, P—1894, Bp. Cox. m. Maud Balliet, Buffalo, N. Y., July 22, 1896. F. Mssy. Trin. Ch., Hamburg, N. Y., 1893-94; R. Trin. Ch., Middleport, N. Y., 1894-1900; R. Trin. Ch., Warsaw, N. Y., 1900-05; R. Chr. Ch., Pittsford, N. Y., 1905-07; Asst. Min. S. Paul Ch., Milwaukee, Wis., 1907-10; R. Holy Spirit Ch., Missoula, Mont., 1910-25. Dep. Gen. Conv., 1916, 1922; Mem. Stndg. Com., Mont., 1913-25. Governor of VI Dist. Rotary Intern., 1925-26.
- GAVILLER, George Herbert (W. N. Y.)**, 117 Oxford Ave., Buffalo, N. Y.—Retired, 1928.— b. Bond Head, Ont., Can., July 31, 1859; s. Thomas Gaviller and Helen Bayne (Geikie). Pvt. Tuition; Wyc. Coll. D—1885, P—1886, Bp. of Algoma. m. (1) Louise Ellen Thompson, 1885, (2) Grace Caldwell, 1918. F. Trin. Ch., Parry Sound, Ont., Can., 1885-92; R. All SS., Buffalo, N. Y., 1892-1928.
- GAVIN, Frank (Mil.)**, 2 Chelsea Square, N. Y. C.—Prof. Eccles. Hist., Gen. Theol. Sem., N. Y. C., 1923.— b. Cincinnati, O., Oct. 31, 1890; s. Wm. James Gavin and Laura Adelaide (Burns), H. Sch., Cinn.; Un. Cinn., B.A., 1912; Colomb. Un., M.A., 1914, Ph.D., 1923; Heb. Union Coll., B.H.L.; Harv., S.T.M., 1916, Th.D., 1919; G. T. S., B.D., 1915. D—1914, Bp. Francis, P—1915, Bp. Vincent. m. Eula Christian Groenier, June 22, 1921. F. Prof. New Testament, Nashotah House, Nashotah, Wis., 1921-1923. Publications: "Some Aspects of Contemporary Greek Orthodox Thought" (1923); "The Ideas of the Old Testament" (1923); "Aphraates and the Jews" (Ph.D. thesis Colomb., 1923); "The Jewish Antecedents of the Christian Sacraments" (Chapman Lectures, London, 1927; S. P. C. K., MacMillan's, N. Y., 1928).
- GAVITT, Loren Nichols (Pa.)**, 2101 65th Ave., Germantown, Phila., Pa.—Vic. Chapl. of Nativ., Par. S. Luke's, Germantown, Feb., 1928.— b. Westerly, R. I., Feb. 13, 1900; s. Charles Oscar Gavitt and Harriet L. (Nichols), Pub. Schs.,

- R. I.; Prep. Schs. and Private Tutors in D. C.; G. T. S., 1927. D—1927, Bp. Freeman, P—1928, Bp. Garland.
- GAY, Robert**, Waterville, Me.—In-C. S. Mark's Par.— F. R. Ho. Trin. Ch., Bellefontaine, O.*
- GAYLORD, A. L. (P.)**, Monongahela, Pa.—In-C. S. Paul's Ch.—*
- GAYLORD, Herbert L. (W. N. Y.)**, Canandaigua, N. Y.—R. S. Joh. Ch., 1907—, Hob., B.A., 1894, M.A., 1897; Thompson Prize for Engl., 1891; G. T. S., B.D., 1911; West. Un. Pa., Ph.D., 1908. D—1897, Bp. Walker, P—1898, Bp. W. A. Leonard, F. Asst. S. Joh. Ch., Youngstown, and Trin. Cathd., Cleveland; S. Sph. Ch., Steubenville (all in Ohio); R. New Brighton and Trin. Ch., Rochester, Pa., 1904-07.*
- GAYNOR, Edmund Henry**, 1615 Lacy Blvd., Sioux City, Ia.—R. S. Paul Ch., 1899—, B.A., 1873, M.A., 1877. D—1877, P—1878, Bp. Perry. F. Decorah, Ia., 1877-80; S. Pet. Ch., Pueblo, Colo., 1880-84; Amboy, Ill., 1884-85; S. Mary's Ch., Blair, Neb., 1885-89.*
- GAYNOR, Samuel C. (Ia.)**, Le Mars, Ia.—Non-Par.—*
- GEAR, Eli Croft (Minn.)**, 2517 W. 42nd St., Minneapolis, Minn.—R. S. Joh. Ch., Linden Hills, Mpls., 1924—, b. Waterford, Ont., Can., July 22, 1881; s. Edmond Gear and Susan (Harris). W. T. S., 1905. D—1905, P—1905, Bp. Anderson, m. Annie Davie. F. D—in-C. S. Ann Ch., Morrison, Ill., 1903; Asst. Trin. Ch., Chicago, 1905; R. Ho. Conf. Ch., Maywood, Ill., 1906; Secy. North East Deanery, Dio. Chic., 1905-10; S. Andr. Ch., Chicago, 1910-12; R. Ch. Interces., Stevens Point, Wis., 1912-28; Mem. Exec. Com. West Side S. Sch. Inst., Chicago. Del. Gen. Conv., 1916-19-22; Del. Prov. Syn., 5th Prov., since organized to 1924. Secy. Bd. Mssns. Mem. Bp. and Exec. Com.; Stndg. Com., Chrnm. Dept. Mssns.; Mem. Bp. and Council, Province of Mid West; Chrnm. Minneapolis Teachers Training Sch. Society; Twice City Clericus. Mem. Bp. and Directorate; Mem. Dept. Rel. Educ. and Publicity, Dio. Minn.; Chapl. Sioux Falls, S. D., Summer Conference, 1927, 28, 29.
- GEDDES, A. W. (Nev.)**, Ely, Nev.—In-C. S. Bartholomew's—*
- GEE, Frank Wilson (S. Fla.)**, P. O. Box 342, Main Station, Daytona Beach, Fla.—R. Trin. Ch., May, 1927—, b. Indiana; s. Rev. A. A. Gee, D.D., and Mary Elizabeth (Farrow). Purdue Un. De P. Ph.D., D—, P—, Bp. Winchester, m. Lucie B. Trowbridge. F. R. S. Andr. Ch., Jacksonville, Fla.
- GEE, Edgar Frederick (Cal.)**, 5801 Broadway, Oakland, Cal.—R. S. Peter's, Rockridge, and Dean of the Convo. of Oakland, 1913—, b. Taunton, Eng. Queen's Coll., Taunton, Eng.; Nash., 1892. D—1890, Bp. Nichols, P—1893, Bp. Nicholson. F. Asst. S. Jas. Ch., Milwaukee, Wis., 1890-92; M. Spooner, Shell Lake, and other Mssns., 1892-94; R. Chr. Ch., Tyler, 1894-96; P-in-C. Gr. Cathd., Indianapolis, 1896-97; R. Gr. Ch., Galesburg, Ill., 1898-1903; R. S. Joh. Ch., Oakland, Cal., 1903-13. Dep. Gen. Conv., 1895, 1901.
- GEER, William Montague**, 60 W. 84th St., New York.—Vic. Emer. S. Paul Chap., Trin. Par., N. Y. C., 1918—, b. Balston, N. Y., Apr. 9, 1848; s. Rev. George Jarvis Geer and Isabel (Montague). Colomb., M.A., A.B., S.T.D.; G. T. S., 1878. D—1878, P—1879, Bp. H. Potter. m. Katherine Gridley Throop, Apr. 8, 1880. F. R. New Hamburg, N. Y., 1878-79; R. S. Joh. Ch., N. Adams, Mass., 1879-80; R. Chr. Ch., Oyster Bay, L. I., N. Y., 1880-88; Asst. Trin. (S. Paul Chap.), N. Y. C., 1888-94; Vic. S. Paul's Chap. (Trin. Par.), N. Y. C., 1894-1918. Trustee Trin. Sch., and S. Agatha (Pres.); Soc. Promotion Relig. and Learn., Vice-Pres.*
- GEHRI, William Gregg (W. Va.)**, 116 Grandview Ave., Morgantown, W. Va.—R. Trin. Ch., Nov., 1926—, b. Sandusky, O., Aug. 3, 1895; s. Frank Andrew Gehri and Caroline (Holder). East H. Sch., Columbus, O.; Ken. Coll., Ph.B.; Bex., one yr.; V. T. S., B.D., 1924. D—1924, P—1925, Bp. W. L. Gravatt, m. Yolande Virginia Malone, June 7, 1924. F. R. S. Matth. Ch., Charleston, Va., 1924-26.
- GEIGER, Henry Jouette (Tenn.)**, 2906 Broad St., Cleveland, Tenn.—Archdeacon, East Tenn., May, 1926—, b. Staunton, Va., Jan. 7, 1879; s. William Churchman Geiger and Fannie Cosby (Churchman). Va. Milit. Inst., 1902; V. T. S., 1906. Honor Grad.; Chapls. Ser. Sch., U. S. A., June, 1920; 11th Brigade Sch. Milit. Law, Honor Grad., 1921. D—June, 1906, P—June, 1907, Bp. A. M. Randolph, m. Nancy Catherine McKay, Nov. 14, 1906. F. Prof. Mathematics and Physics, Warfield Coll., Sykesville, Md., 1902-03; Asst. S. Joh. Ch., Hampton and M-in-C. Gr. Ch., Newport News, S. Paul Chap., Newport News, Emman. Ch., Phoebus, Va., 1906-09; R. S. Paul Ch., Hickman, Ky., 1909-14; R. Chr. Ch., and P-in-C. Ch. of Gd. Shpd., and Ho. Innoc. Montgomery, and S. Mark Ch., Prattville, and Mssn., Mountain Creek, Ala., 1914-15; Chapl. 2nd Inf. Ala. National Guard, June, 1916-Aug., 1917; Chapl. U. S. Army, July, 1917-Dec., 1922; Instr. Army Chapls. Ser. Sch., Apr., 1921-June, 1921; P-in-C. (temporary). Ho. Innoc., Auburn, Emman. Ch., Opelika, Advent Ch., Tuskegee and Tuskegee Institute, Ala., Dec., 1922-Mar., 1923; R. S. Wilfred's Ch., Marion, Ch. of Ho. Cross, Uniontown, and S. Mich. Ch., Faunsdale, Ala., 1923-26, and Prof. Math. and English, Marion Milit. Inst., Marion, Ala., 1925-26; Chapl. Chapls. Reserve Corps, U. S. Army, 1923-28. Chapl. Veterans Foreign Wars, Dept. Ill., 1920-21; Chapl. Amer. Legion, Ala., 1924-25. Awarded Carnegie Medal, Apr., 1912; Amer. Red Cross Decoration, 1913.
- GEISEL, George Muller (Conn.)**, 592 Kossuth St., Bridgeport, Conn.—R. S. Paul's Par., 1921—, b. N. Y. C., 1872; s. Gottfred Geisel and Adelheid (Muller). Priv. Sch.; H. S.; G. T. S.; Gr. Kan. T. Sem. D—1902, P—1908, Bp. Mills-paugh, m. Almeda Russell Kuhne, 1914. F. S. Paul Ch., Beloit, Kan., 1900-04; S. Mary Ch., Jersey City, N. J., 1904-09; S. Bernard Ch., Bernardsville, 1909-10; Ch. Ho. Apos., N. Y. C. Can. Gr. Cathd., Topeka, Kan., 1914-19; R. Imman. Ch., Ansonia, Conn., 1919-21. Author: "Ideals" (Crane Pub. Co., Topeka); "Poems Worth While."
- GEISER, Bernard Francis (Colo.)**, 307 Virginia Ave., Gunnison, Colo.—Vic., Ch. Gd. Samar., Mar., 1924—, b. Geuda Springs, Kan., 1890; s. Louis Geiser and Mary Elizabeth (Girard). U.P.S., Tonkawa, Okla.; Pa. Acad. of Fine Arts, Phila.; State Teach. Coll., Greeley, Colo.; S. John Coll., Greeley, Colo. D—1922, Bp. I. P. Johnson, P—1924, Bp. Ingley.
- GENNS, Duncan McPherson (L. I.)**, 67 Moffat St., Brooklyn, N. Y.—R. S. Thom. Ch., 1905—, b. Brooklyn, N. Y., Sept. 20, 1875; s. James Genns and Rebecca (McPherson). Pennington Sch.; Wesleyan Un.; Un. N. Y., B.A., 1900; G. T. S., 1902. D—1902, Bp. Burgess, P—1903, Bp. Starkey, m. Laura Cranbrook. F. R. Ch. Asc., Jersey City, N. J., 1902-05.*
- GENOIS, Reginald Rogers (Md.)**—, b. Phila., Pa., Nov. 9, 1893; s. Louis Genois and Annie Margaret (Rogers). Manual Trng. H. Sch., Phila., Pa.; G. T. S., 1922. D—June, 1922, P—Nov., 1924, Bp. J. G. Murray, F. R. Ch. Ascen., Westminster, Md., 1924; R. Transfig., W. Arlington, Baltimore, Md.*
- GENTLE, Ralph Erskine (W. N. C.)**, Rutherford-ton, N. C.—R. S. Francis Par. and In-C. Rutherford Assoc. Mssn., Mar., 1927—, b. Stevenage, Hertfordshire, Eng., Feb. 17, 1876; s. The Ven. Emmanuel Gentle and Emma Frances (Erskine). English Private Schs.; Matriculated Magdalen Coll., Oxford, 1892; came to U. S., 1893; S. D. State Coll., Agriculture and Mechanic Arts, B.S., 1902, M.S., 1907; Un. N. D., LL.B., 1904, LL.D. (honoris Causa), 1924; Colomb., Ph.D., 1926; Nash., 1917. D—1916, P—1917, Bp. Webb, F. Elected Bp., Mssy. Dist. of Idaho, 1918, declined election. Author: "The Splendor of God," a commentary on the Psalms; "Some Random Thoughts," a book of devotional meditation; "The Church and Church Matters," being confirmation lectures for adult classes; also various pamphlets, "Man's Need of the Church"; "The Church; What It Is"; "Why are Creeds Necessary?"; "Various Aspects of the Holy Eucharist"; "Prayer and the Lord's Prayer." Now writing "The Church Catholic and Why."

GEORGE, Albert Eugene (Ma.), 91 Brook St., Wellesley, Mass.—Retired. S. Stph., B.A., 1875, M.A., 1878; G. T. S., S.T.B., 1878; D.—1878, Ep. H. Potter, P.—1879, Bp. B. H. Paddock, P. S. Geo. Ch., Lee, Mass., 1878-81; S. Jas. Ch., So. Groveland, Mass., 1881-86; Epiph., Walpole, Mass., 1886-87; S. Matt. Ch., So. Boston, 1887-1902; R. Epiph., Ch., Walpole, Mass., 1902-10; R. S. Joh. Ch., Sharon, Mass., Supply minister, 1914-25. Assc. Min. Ch. of the Incarn., Lynn, Mass., 1926-29. Editorial Stf. Hearst's Newspapers. Author: Sermons, Editorial Briefs, Social Unrest, Strikes in New England, How to Interview People for Newspapers. War Corre. and censor of news, Northwestern Dept.

GEORGE, David (S. Va.), Boydton, Va.—In-C. S. James, Boydton and Chr. Chap., Kimona—D.—P.—June, 1928, Bp. Thomson.*

GEORGE, James Hardin, Jr. (Mo.), 1210 Locust St., St. Louis, Mo.—Supt. Epis. Mssn. to City Institutions, 1925—. b. Salisbury, Conn., Nov. 21, 1884; s. Rev. James Hardin George and Harriet (Sanford), Trin., B.A., 1905; Phil. Div. Sch., 1909. D.—1908, P.—1909, Bp. Johnson. m. Carrie M. Palmer, Sept. 28, 1910. F. Selby and Lemmon, S. D., 1909; Gen. Mssy., S. D., 1909; R. S. Alban Ch., Danielson, Conn. Founded Mssn. S. Paul's, Plainfield, Conn.; R. Calv. Ch., Columbia, Mo.

GERHARD, Edward Ashley (C.), 482 Linden St., Winnetka, Ill.—R. Chr. Ch., 1916—. b. East Orange, N. J., Dec. 6, 1884; s. Paul F. Gerhard and Mary W. (Zimmerman), Prin. Un., B.A., 1906; E. T. S., B.D., 1909. D.—1909, P.—1910, Bp. Lines, m. Dorothy Cleveland, Newton Highlands, Mass., Jan. 2, 1911. F. Asst. S. Jas. Ch., Cambridge, Mass., 1909-10; Mssy. Newcastle, Wyo., 1910-12; M-in-C. S. Andr. Ch., Baltimore, Md., 1912-15.

GERHART, Willis P. (N. T.), 1331 North Third St., Abilene, Tex.—R. Ch. Heav. Rest, 1920—. b. Clarksville, Tenn.; s. Harry Carter Gerhart and Lonnie (Ingram). H. S. S.; W. Pres. Un.; Un. So., B.A., 1914, B.D.; 1915. D.—1915, P.—1916, Bp. Gailor. F. R. Thankful Meml. Ch., St. Elmo, Tenn. Exam. Chapl. Dist., Tr. Sch., Camp Taylor; Comms. Chapl. U. S. A., 621 F. S. B. Dep. Gen. Conv., 1928.

GERMAN, Frank Flood (Conn.), 144 Broad St., Middletown, Conn.—R. Ho. Trin. Ch., Middletown, 1916—. b. Lodi Center, N. Y., Nov. 24, 1867; s. Isaac Tallman German and Lina Colgate (Spence). Hob., B.A., 1890, S.T.D., 1914; Berk. Div. Sch., 1893. D.—1893, P.—1894, Bp. Williams. m. Eliza Mayell Gibbs, Sept. 12, 1893. F. Asst. Ho. Trin. Par., Middletown, Conn., 1893-96; R. S. Thom. Ch., Mamaroneck, N. Y., 1896. Del. Trustee, Berk. Div. Sch.; Mem. Cmmsn. on Soc. Serv. and Soc. Research.

GERNAND, Howard Walter (Pa.), 1859 Church Lane, Phila., Pa.—R. Epis. House of Prayer, Branchtown, 1921—. b. Phila., Pa., 1884; s. Edward Theo. Gernand and Louisa (Basford). Grm. and H. Schs., Phila.; Trin. Coll., Un. Toronto, A.B.; Temple Un., B.D., 1911; Phila. Div. Sch., 1912; Drew Theol. Sem., Madison, N. J., 1913. D.—1911, Bp. Garland, P.—1912, Bp. Rhinelander, m. Muriel Hazel Pettit, 1918. F. R. S. Stph. Ch., Millburn; R. Chr. Ch., Newark, N. J., 1921.

GERSTENBERG, John Edward (L. I.), Merrick, N. Y.—R. Ch. Redeem., 1924—. b. Brooklyn, N. Y., Sept. 3, 1880; s. Charles Henry Gerstenberg and Amelia (Snead). Tr. Sch. for Teachers; N. Y. Un., B.S.; G. T. S., 1912. D.—1912, P.—1913, Bp. Burgess, m. Anne Wilson, 1917. F. Asst. Ch. Gd. Shpd., Brooklyn, N. Y.; Vic. Chr. Chap., Brooklyn, 1917-19; R. S. Mich. Ch., Brooklyn, N. Y., 1919-24; Secy. Dio. Bd. Relig. Educ.; Asst. Secy. of Dio.

GESNER, Anthon Temple (Conn.), 18 Hewlett St., Waterbury, Conn.—R. All Souls Ch., Waterbury, Nov., 1917—. b. Le Roy, N. Y., 1865; s. Rev. A. Herbert Gesner and Helen Catlin (Dickinson). Holbrook's Mil. Acad., Trin. Coll., B.A., 1890, M.A., 1894; Berk. Div. Sch., D.—1892, Bp. Williams, P.—1894, Bp. Whipple, m. Blanche Louise Pinniger, 1893. F. R. S. Luke Ch., Detroit Lakes, Minn., 1893-95; S. Pet. Ch., St. Paul, S. Joh. Ch., White Bear Lake, Minn., 1895-99; S. Paul Ch., Grand Forks, N. D., 1897-1900; S. Luke Ch., Billings, Mont., 1900-

02; V-R. Shattuck Mil. Sch., Faribault, Minn., 1902-07; Instr. and Prof. Eth. and Apol., Sea. Div. Sch. and Chapl. S. Mary's Hall, Faribault, Minn., 1905-10; Prof. Eth. and Ev., In-C. Past Theol., Berk. Div. Sch., 1910-17. Mem. Conn. Hist. Soc.; Mayflower Soc. and Sons of American Revolution. Author: "Genealogies of the Gesner and Dickinson Families."

GESNER, Conrad Herbert (S. D.), Pierre, S. D.—R. Trin. Ch., May, 1929—. b. Detroit Lakes, Minn., Aug. 30, 1901; s. Anthon Temple Gesner and Blanche Louise (Pinniger). Pub. Sch., Ridgefield, Conn.; Trin. Coll., A.B.; G. T. S., 1927. D—Apr., 1927, P—Nov., 1927, Bp. Burleson. m. Betty Magee Merrell, June 23, 1927. F. Can. Mssy. Calv. Cathd., Sioux Falls, S. D., 1927-29.

GESNER, Richmond Herbert (Conn.), Newtown, Conn.—R. Trin. Ch., Newtown and S. John's Ch., Sandy Hook—. b. Kingston, N. Y., Apr. 26, 1862; s. Abraham Herbert Gesner and Helen Catlin (Dickinson). S. Stph. Coll., B.A., 1883; G. T. S., 1886, B.D., 1887; Syr. Un., S.T.D., 1913. D.—1886, P.—1886, Bp. H. C. Potter. m. Ida Virginia Brett, 1890. F. Cur. S. Joh. Ch., Yonkers, N. Y., 1886-87; R. Hyde Park-on-Hudson, 1887-90; R. S. Mary Ch., Tower, Minn., 1890-91; R. Zion Ch., Morris, N. Y., 1891-94; R. Chr. Ch., West Haven, Conn., 1894-99; R. Trin. Ch., Lime Rock, Conn., 1899-1906; R. Chr. Ch., Oswego, N. Y., 1906-24. Mem. Trus. Per. Mssy. Fund, 1916-17; Chrmn. Soc. Serv. Cmssn. C. N. Y., 1912; Secy. Stndg. Com., 1918-21; Pres. Stndg. Com. 1921-24. Author: "Toward the Sunset," 1921; "Voices from the Innervales," 1923.

GETTIER, Edmund Lee, Jr. (Md.), 3001 Old York Rd., Baltimore, Md.—R. S. John's Ch., Waverly, Oct., 1928—. b. Baltimore, Md., Apr. 12, 1899; s. Edmund Lee Gettier and Clara Virginia (Weber) Balt. Pub. Sch.; Joh. Hop. B.S., 1928; Va. Theol. Sem., 1921. D.—1921, P.—1923, Bp. Murray. m. Clara F. Schuele, Apr. 14, 1925. F. R. S. Thom. Par., Hancock, Md., 1923-24; Asst. R. The Meml. Ch., Baltimore, Md., 1924-28.

GETTY, William John (Ol.), Seattle, Wash.—Non-Par.—. F. Puyallup, Wash.; R. S. Paul Ch., Port Townsend, Wash.; R. S. Luke Ch., Seattle, Wash.*

GIBBLE, John Benners (E. C.), 511 Queen St., Wilmington, N. C.—R. Ch. Gd. Shpd., 1922—. b. Beaufort, N. C. July 15, 1866; s. Jacob Lyon Gible and Amanda McPherson (Knox). V. T. S., 1892. D.—1892, P.—1893, Bp. Watson. m. Augusta Jocelyn Moore, Oct. 19, 1899. F. Asst. S. Jas. Ch., and In-C. Chap. Gd. Shpd., Wilmington, N. C., 1892-95; R. S. Luke Ch., Denison, Tex., 1895-1901; R. S. Paul Ch., Butte, Mont., 1901-06; S. Thom. Ch., Windsor, N. C., Gr. Ch., Woodville, S. Mark Ch., Roxobel, S. Barn. Ch., Murfreesboro, S. Joh. Ch., Winton, S. Mary Ch., Gatesville, N. C., 1906-11; R. Ch. Ho. Comf., Burlington, N. C., 1911-22. Dep. Gen. Conv., 1898 (Dal.); 1910 (E. C.). Honorary Secy. of the Jerusalem and East Mission for Province Four, 1915—. Clerical Trustee, S. Mary's Sch. and Junior Coll., 1924—. Author: "The Teaching of Holy Scripture on Baptism."

GIBBONEY, Jacob Haller, Jr. (Va.), Wytheville, Va.—Retired—. b. Wytheville, Va., Roa Coll., B.A., 1907; V. T. S., 1910. D.—1910, P.—1911, Bp. Randolph. m. Lucie Reed Ligon, Spartanburg, S. C. F. Asst. as D., Emporia, Va., 1910; Cur. Chr. Ch., Savannah, Ga., 1911-13; R. Chr. Ch., Anderson, S. C., 1913-17; R. S. Stph. Ch., Goldsboro, N. C., 1917-20; R. Ch. Epiph., Richmond, Va., 1920.*

GIBBONS, Joseph Howard (Ky.), 1433 St. James Court, Louisville, Ky.—Asst. S. Andrew's Ch., with especial charge Emman. Mssn., 1929—. b. Washington, D. C., Dec. 22, 1870; s. Joseph Henry Gibbons and Whitley (Scott). V. T. S. D.—1896, P.—1897, Bp. Whittle. m. Mary S. Anderson, Washington, Va., Nov. 24, 1897. F. R. Bromfield Par., Va., 1896-97; R. Overwharton Par., Va., 1897-01; R. Chr. Ch., Pt. Pleasant, W. Va., 1901-09; Calv. Ch., Ashland, Ky., 1909-15. R. Trin. Ch., Covington, Ky., 1915-21; R. Ascen. Ch., Frankfort, Ky., 1921-29. Dep. Gen. Conv., 1910, 16, 19, 22, 25, 28. Asst. Secy. Dio. Lexington, 1912; Secy., 1918-29; Treas. Ch. Exten., 1914-24; Secy., Stndg. Com., 1923-28.

- GIBBONS, William Hill** (L. I.), Skaneateles, N. Y.—Non-Par., 1929— b. Skaneateles, N. Y., 1871; s. Worthy Gibbons and Elizabeth (Hill). Corn. Un. B.A., 1895; G. T. S., 1898. D—1898, P—1899, Bp. Huntington. F. Cur. Trenton Assoc. Mssn., 1898-1900; Cur. S. Mark Ch., Frankford, Pa., 1900-07; Cur. S. Sph. Ch., Pittsfield, Mass., 1907-15; Cur. S. Joh. Ch., Wilmington, Del., 1916-17; Cur. S. Geo. Ch., N. Y. C., 1917-23; Chapl. S. John's Hospital, Brooklyn, N. Y., 1923-29.
- GIBBS, George Crocker** (Ma.), Paris, France—On Staff Pro-Cath. of Ho. Trin., Paris, 1926— b. New Bedford, Mass., Dec. 16, 1879; s. Lot Haskell Gibbs and Jennie West (Leonard). Pub. and Priv. Schs., New Bed.; Mass. Inst. Theo., B.S., 1900; E. T. S., B.D., 1911. D—1911, Bp. Lawrence, P—1911, Bp. Thurston. F. Tulsa, Okla.; R. Ch. Redeem., Okmulgee, Okla.; R. S. Ann Ch., N. Y. C.; Cur. Trin. Ch., Boston, Mass., 1923-26 (resigned); in war service.*
- GIBBS, Harold Leslie** (N. Y.), 1 West 53rd St., N. Y. C.—Assistant S. Thomas Ch., N. Y. C., 1927— b. Westfield, Mass., 1893; s. Lester Edward Gibbs and Janet Tryphene (Wright). Westfield H. S.; N. Y. Sch. Social Wk.; Brown U., A.B., 1915, M.A., 1916; G. T. S., 1923. D—1923, Bp. Davies, P—1923, Bp. Manning. F. Cur. Calv. Ch., N. Y. C., 1922-24; M-in-C. Calv. Ch., N. Y. C., 1924-25; Asst. Ch. Incar., N. Y. C., 1925-27.
- GIBBS, John Lewis** (Sw. V.), 524 W. Frederick St., Staunton, Va.—R. Emman. Ch., Staunton, 1919— b. Lexington, Va., Dec. 15, 1885; s. Edwin Augustus Gibbs and Mary Louisa (Lewis). Wash. and Lee, 1904; V. T. S., 1912. D—1910, P—1912, Bp. Randolph. m. Deborah Baer Ridgely, Baltimore, Md., Oct. 15, 1908. F. Asst. Falls Ch. Par., Va.; R. Ch. Gd. Shpd., Forest Hill, Richmond, Va., 1912-18. Ed. Southwestern Episcopalian (Dioc. monthly); Chapl. Stuart Hall (Ch. Sch. for Girls). Chapl. 116th Inf., Va. N. G.
- GIBBS, Upton Herbert** (E. O.), Washougal, Wash.—Retired, Nov., 1927— b. Bournemouth, Eng., Mar. 24, 1863; s. James Gibbs and Louisa Maria (Morley). Sea., B.D., 1896. D—1896, Bp. Whipple, P—1896, Bp. Gilbert. m. Mary Louise Smith, Clearwater, Minn., Sept. 1, 1898. F. Blue Earth, Minn., 1896-1900; Kasson and Mantorville, Minn., 1900-01; Mssy, Siskiyou Co., Cal., 1901-02; Healdsburg, Cal., 1902-04; Mssy, La Grande, East Ore., 1904-18. Officiating Milwaukee, Ore., and in newspaper work, 1921-27. Exam. Chapl. Mem. Council Adv., E. Ore., 1908. Author: "Random Reveries" (1907); "Leaves from a Sylvan Retreat" (1909); "Aftermath from a Sylvan Retreat" (1911); "On Memory's Screen"; "De Spiritibus." Pacific Churchman, 1916.
- GIBSON, Alexander Stuart**, Manassas, Va.—R. Trin. Ch., Manassas, and S. Ann Meml. Chap., Nokesville, Va., 1918— b. Staunton, Va., Feb. 14, 1874; s. Rt. Rev. Robert Atkinson Gibson and Susan Baldwin (Stuart). Wash. and Lee Un., B.L., 1899; E. T. S., 1907. D—1907, P—1909, Bp. Gibson. m. Esther M. Hull, Arlington, Va., May 25, 1908. F. Asst. Ware and Abingdon Chs., Gloucester Co., Va.; R. S. Joh. Par., Loudoun Co., Va.; R. S. Thos. Ch., Windsor, N. C.; Gr. Ch., Woodville, S. Mark Ch., Roxobel; Ch. Ho. Innoc., Avoca, N. C.*
- GIBSON, Arthur Francis** (Be.), 609 Front St., Freeland, Pa.—Cur. S. James, Drifton, In-C. S. James Chapel, Freeland and Eckley, Feb., 1928— b. Philadelphia, Mar. 9, 1896; s. David Blair Gibson and Elizabeth (Kensler). Br. Prep. Sch., 1918-19; Wm. and M. Coll., 1920-21, summers; V. T. S., 1926. D—1925, P—1926, Bp. Garland. m. Anna M. Ager, Apr. 25, 1928. F. Asst. County Center Mssn., Buck Co., Pa., Feb.-Dec., 1925; Asst. S. Simeon's Ch., Phila., 1925-28.
- GIBSON, Churchill Jones** (Va.), 406 N. Allen Ave., Richmond, Va.—R. S. James Ch., Oct., 1928— b. Parkersburg, W. Va., Apr. 20, 1885; s. Rt. Rev. Robert Atkinson Gibson and Susan Baldwin (Stuart). Woodbury Forest Sch., Epis. High Sch.; Un. Va., B.A.; V. T. S., 1913; Wash. and Lee Un., D.D., 1925. D—1913, P—1914, Bp. Gibson. m. Gay Blackford Lloyd, June 30, 1913. F. R. Chr. Ch., Luray, Calv. Ch., Shenandoah, S. Paul Ch., Ingham, and S. Geo. Ch., Pine Grove (all in Va.); R. Robert E. Lee Meml. Ch., Lexington, Va., 1918-28; R. S. Mary's Ch., Ardmore, Pa., 1928. Chapl. U. S. Army, A. E. F., 110th Field Sig. Bat., 35th Div. 535th Ser. Bat., 2nd Army.
- GIBSON, D. E.** (C.), 5902 Erie St., Chicago, Ill.—City Mssn.—*
- GIBSON, Edmund H.** (Tex.), The Rectory, 2509 Broadway, Galveston, Tex.—R. Trin. Ch., Sept., 1928— b. Detroit, Mich., Jan. 15, 1891; s. Edwin W. Gibson and Mary Alice (Thatcher). Priv. and Pub. Schs., Detroit; Mich. State Coll., B.S., M. Hort.; V. T. S., 1924. D—1923, P—1924, Bp. Freeman. m. Irene Hazel Moody, June 20, 1914.
- GIBSON, Frank Markey**, 235 W. Lafayette Ave., Baltimore, Md.—Libr. Dio. Md., 1912— b. Bedford Springs, Pa., Jan. 16, 1857; s. Alexander Early Gibson, M.D., D.D., and Mary Ellen (Markey). Dick., B.A., 1877, M.A., 1880; Un. Md., LL.B., 1879; S. Joh. Ph.D., 1893. D—1883, Bp. Pinkney, P—1884, Bp. Randolph. m. Mary Plummer, Howard Co., Md., Nov. 10, 1891. F. Asst. Emman. Ch., Baltimore, Md., 1883-85; R. Ho. Innoc. Ch., Baltimore, Md., 1885-86; R. Gr. Ch., Elkridge, Md., 1886-93; Asst. S. Paul Ch., Washington, D. C., 1893-96; Asst. S. Andr. Ch., Washington, D. C., 1896-97; Asst. Trin. Ch., Washington, D. C., 1899-1904; Westminster, Md., 1904-12. Exam. Chapl. Md. and Wash., 1890-99; Mem. Eccl. Court, Washington, D. C., 1898. Author: "The Amateur Telescopist's Handbook" (Longman's, Green & Co., 1893). Mem. Entom. Soc. Amer.
- GIBSON, Franklin Lawrence** (L. A.), 840 Echo Park Ave., Los Angeles, Cal.—R. S. Athanasius Par., Sept., 1927— b. Detroit, Mich., July 2, 1897; s. George Gibson and Mary (Franklin). Pub. H. Schs., Detroit; Coll. City of Detroit; Sewanee; Un. Cal., L.A. D—1924, P—1926, Bp. W. F. Faber. F. Mssy. Madison County Field, Mont., July, 1923-Nov., 1924; Mssy. S. Jas., Deer Lodge, and S. Andr., Phillipsburg, Mont., 1925-26; Asst. Dean S. Paul Cathd., Los Angeles, Ca., 1926-27.
- GIBSON, G. W., Jr., D.D.** (Lib.), Monrovia, Montserrat, Liberia, W. Africa.—R. Trin. Ch. (Bp. Aner. Meml.)— D—1898, P—1899, Bp. Ferguson. F. Epiph. Hall, Cuttington, Cape Palmas, Liberia. Mem. Coun. Advice.*
- GIBSON, James Davis** (Lex.), P. O. Box 34, Covington, Ky.; Res., 55 Beechwood Rd., Ft. Mitchell, Covington, Ky.—R. Trin. Ch., 1921— b. Middleway, W. Va., Oct. 12, 1884; s. John Shackelford Gibson, D.D., and Illicia (Davis). Un. W. Va., B.A., 1902-05; Va. Theol. Sem., 1905-08. D—1908, Bp. Peterkin, P—1909, Bp. Gravatt. m. Mary Leadbeater, Alexandria, Va., Nov. 3, 1909. F. Mssy. Coal Fields, W. Va., 1908-09; R. Chr. Ch., Wellsburg, W. Va., 1909-11; R. S. Paul Ch., Berk., Norfolk, Va., 1911-15; Asst. R. Ch. Redeem., Bryn Mawr, Pa., 1915-17; R. S. Siph. Ch., Richmond, Va., 1917-21; Mng. Ed. Southern Churchman, 1917; Del. Gen. Conv., 1922-1925.
- GIBSON, Joseph Patterson** (W.), Chaptico, Md.—R. King and Queen Parish, St. Mary's Co., Md., 1920— b. Baltimore, Md., Feb. 5, 1870; s. Joseph Gibson and Margaret (Fusselbaugh). S. Stp'h., B.A., 1897; G. T. S., 1900. D—1900, P—1901, Bp. Parot. m. Elva C. Jennings, Brunswick, Md. June 11, 1902. F. Cur. S. Mark Par. Fredr. and Wasa. Cos., Md., 1900-01; R. S. Paul Ch., and Chr. Ch., Calvert Co., Md., 1902-04; P-in-C. S. Marg. Ch., Wilmerding, and S. Alb. Ch., Duquesne, Dio. Pittsburgh, 1904-06; R. S. Jos. Ch., Port Allegany, Dio. Pittsburgh, 1906-09; R. Deer Creek Parish, Darlington, Harford Co., Md., 1909-20.
- GIBSON, M. H.** (Lib.), Mt. Vaughan, Liberia, W. Africa.—R. S. Matthias' Ch., Apr., 1929— F. Chapl. Firestone Plantation, Cape Palmas, Liberia, W. A.*
- GIBSON, R. H.** (Lib.), Harper, Liberia, W. Africa.—R. Ascen. (Thompson Meml.), Harper— F. Asst. Epiph. Hall, Cuttington, Cape Palmas, Liberia.*
- GIBSON, Robert F.** (Va.), 599 Park St., Charlottesville, Va.—R. Christ Ch., 1926— b. York, Pa., Apr. 7, 1866; s. John Gibson and Helen (Packard). Ya. Ph.B., 1887; V. T. S., 1902-03. D—1903, P—1903, Bp. Talbot. m. Harriet Mc-

- Kenney, Centerville, Md., Oct. 3, 1900. F. Asst. S. Luke Ch., Altoona, Pa., 1903-04; M-in-C. Trin. Ch., Steelton, Pa., and S. Mich. and All Angs. Chs., Middletown, Pa., 1904-05; R. Trin. Ch., Williamsport, Pa., 1905-16; R. Chr. Ch., Macon, Ga., 1916-20. Mem. Bd. Mssn., Dio. Harris, 1909-17; Reg. Dio. Harris., 1904; Cler. Dep. Gen. Conv., 1907, 13, 16, 19; Mem. Bd. Mssn. Dio., 1918-20; Mem. Bd. Rel. Ed., 1919-20. Exam. Chapl., 1918-20. Chrmn. Dioc. Com. Nation-wide Campaign, 1919. Exec. Secy. Dept. of Publicity, Nat. Council, 1920-26.
- GIBSON, Van Rensselaer** (N. Y.), Sherwood Pk., Yonkers, N. Y.—M-in-C. S. Mary Ch., Sherwood Park, April, 1926—b. N. Y. C., 1889; s. John Breckenridge Gibson and Carlotta (King). Trin. Sch., N. Y. C.; Colmb Un., A.B.; G. T. S. D.—1916, Bp. Greer, P—1916, Bp. Burch. m. Gertrude P. Card, Sept. 30, 1912. F. Asst. Ch. Ho. Apos. N. Y. C. 1916-17; Asst. All Souls Ch., N. Y. C., 1917; R. S. Jas. Ch., Arlington, Vt., 1917-18; R. Chr. Ch., Pittsford, N. Y., 1918-20; Act. R. and Asst. S. Joh. Ch., Yonkers, N. Y., 1923; Asst. S. Joh. Ch., Yonkers, N. Y., 1923-26. Writer and Lectr. Religious Psychology. Author: "The Faith That Overcomes the World," Macmillan Co.
- GIFFORD, Frank Dean** (N. Y.), 103 Prospect Ave., Mamaroneck, N. Y.—R. S. Thos. Ch., 1923—b. Elizabeth, N. J., June 22, 1891; s. Henry Hale Gifford and Anna E. (Brown). N. Y. Univ., B.A., 1913, M.A., 1915; G. T. S., B.D., 1917. D—1916, Bp. Matthews, P—1917, Bp. Tucker of Kyoto, m. Miss Hazel Kathleen Frey, May 30, 1917. m. Mssy. Japan; Acting Pres. S. Paul Coll., Tokio, Japan; Asst. Gr. Par., N. Y. C., 1918-20; R. Emman. Ch., Norwich, N. Y., 1920-23; Chrmn. Dept. Rel. Ed. (Dio. C. N. Y.), 1920-23.
- GIFFORD, Henry Hale** (C. N. Y.), New Berlin, N. Y.—R. S. Andr. Ch., 1921—b. Oneida, N. Y. Princ., B.A., 1884, M.A., 1887; Un. N. Y., Ph.D., 1890; G. T. S., B.D., 1913. D—1887, P—1888, Bp. Scarborough, m. Anna E. Brown, Cranbury, N. Y., June 8, 1887. F. Mssy. Coane Meml. Ch., So. Amboy, N. J., 1887-88; R. Gr. Ch., Elizabeth, N. J., 1888-1913; R. S. Jas. Ch., New Brunswick, N. J., 1914-20; R. S. Mar. Ch., N. Y. C., 1920-21. Exam. Chapl.; Chrmn. Soc. Serv. Cmssn., Dio. N. J.; Civ. Provl. Synod, 1929.
- GIFFORD, N. D.** (Ma.), New Bedford, Mass.—Asst. Grace Ch.—*
- GILBERSON, Simeon Lord**, 633 Woodland Ave., Philadelphia, Pa.—R. S. Jas. Ch., Kingsessing (Old Swedes) Ch., Phila., Pa., 1893—Gen. Secy. Evang. Educ. Soc., 1900—b. Wheeling, W. Va., June 17, 1855; s. Chas. M. Gilberson and Mary Ann (Lord). Ho., B.A., 1881, M.A., 1893; G. T. S.; Phila. Div. Sch. D—1888, Bp. Whitaker, P—1889, Bp. A. Leonard, m. (2) Mary L. White, 1906. F. Mssy. in Utah; Div. Sch. Mssy., 1888-98; R. S. Paul Chap., Salt Lake City, Utah, 1889-90; R. S. Geo. Ch., West End, Philadelphia, Pa., 1890-92; Asst. R. Ch. The Sav., Philadelphia, Pa., 1892-93; In-C. S. Titus Ch., Elmwood, Phila. Dean West Phila. Convo., 1902-19.
- GILBERT, Charles Kendall**, Res., 21 Perry St., N. Y. C.; Off., 416 Lafayette St., N. Y. C.—Exec. Secy. Soc. Serv. Cmssn., Dio. N. Y., 1920—Secy. Dio. N. Y., 1916—b. Bainbridge, N. Y., Aug. 6, 1878; s. Don A. Gilbert and Amelia H. (Bixby). Ham., B.A., 1902, M.A., 1905, D.D., 1926; G. T. S., 1905. D—1905, Bp. Olmsted, P—1906, Bp. Greer. m. Anna Louise Brownell, New Bedford, Mass., 1906. F. R. Trin. Ch., New Dorp, N. Y. C., 1905-06; Gr. Ch., Millbrook, N. Y., 1906-12; Secy. Soc. Serv. Cmssn., N. Y., 1912-13. Ed. The Churchman, 1913-18. R. Ch. S. Jas. the Less, Scarsdale, N. Y., 1918-20. Author: "Special Opportunity of the Churchman" (1921); "Foreigners or Friends" (1922).
- GILBERT, George Blodgett**, R. F. D. 2, Middletown, Conn.—Mssy. Middletown, Conn.—Berk. D—1898, P—1899, Bp. Brewster.*
- GILBERT, John Mills**, Sharon, Conn.—R. Chr. Ch., 1925—b. Chatham, N. J.; s. George Walter and Amelia Mills Gilbert, S. Steph., 1890, M.A., 1913; G. T. S., 1899. D—1892, P—1894, Bp. Doane. m. Mary Linn Starr, N. Y. C., Apr. 27, 1899. F. Calv. Ch., Burnt Hills, N. Y., 1892-94; Cur. S. Pet. Ch., Morristown, N. J., 1894-97; R. Gr. Ch., Waterford, N. Y., 1897-1900; Vic. Chap. Heavenly Rest, N. Y. City, 1900-03; R. S. John's Ch., Phelps, N. Y., 1903-06; Asst. R. S. Paul Ch., Buffalo, N. Y., 1906-09; R. S. Paul Ch., Harrisburg, Pa., 1909-13; R. Ch. Ho. Trin. W. Chester, Pa., 1913-23. R. S. Jas. Ch., Arlington, Vt., 1923-25. Dep. Gen. Conv., 1913. Author: "Christmas Eve in the City" (Poems, 1914, Gorham Press). Poems in Periodicals.*
- GILBERT, K. Van R.**, New Rochelle, N. Y.—*
- GILBERT, Thomas Henry** (Ia.), 318 Fifth Ave., Oelwein, Ia.—Retired—b. Cornwall, Eng., June 15, 1852; s. John Gilbert and Anne (King). Ill. West. Un., Ph.B., 1894, M.A., 1895, Ph.D., 1896; Nat. Un., Chic., B.D.; Chic. Coll. Sc., D.D., 1889. D—1881, P—1883, Bp. of New Westminster. m. Katherine Todd, Jan. 18, 1890. F. R. S. Joh-the-Divine, Maple Ridge, B. C., 1881-83; S. Thom. Ch., Chilliwack, B. C., 1883-85; R. S. Mark Ch., Yreka, Cal., 1886-90; R. S. Pet. Ch., Red Bluff, Cal., 1890-1901; Kemper (Mem.), Darlington, Wis., 1901-05; S. Andr. Ch., Moorar, Ia., 1905-07; Chr. Ch., Indiana, Pa., 1907-08; R. S. Andr. Ch., Moorar, 1908; R. S. Luke's Ch., Fairbanks, Ia.; P-in-C. S. Mary's Ch., Oelwein, Ia., 1912. Author: "Symbolism" (a pamphlet).*
- GILBERTSON, Albert Nicolay** (S. D.), Vermillion, S. Dak.—R. S. Paul Ch., Sept., 1926—b. Ellsworth, Minn., Jan. 5, 1885; s. Ole Gilbertson (Gulbrandsen) and Marthe (Klinkenberg). Un. Minn., B.A., 1908, M.A., 1909; Clark Un., Ph.D., 1913; Cam. Theol. Sch., B.D., 1918; S.T.M., Harv., 1920. D—1916, Bp. Edsall, P—1917, Bp. Babcock. m. Beatrice T. Woodcock, North Grafton, Mass., Aug. 28, 1912. F. Instr. Psychol., Un. Colo., 1909-10; same Un. Minn., 1910-12; Fellow in Anthro., Clark Un., 1912-13; Instr. Psychol., Anthro., Un. Minn., 1913-15; Instr. Philos., Psychol. and Asst. Libr., Sea., 1915-16; M-in-C. Calv. Ch., Waseca, Minn., 1916; M-in-C. S. Mary Ch., Barnstable, Mass., and Lectr. in Anthro., Clark Un., 1916-17. R. S. Luke Ch., Malden, Mass., 1917-25; Vic. Wyman Meml. Chap., Marblehead, Mass., 1925-26; Fellow Amer. Assoc. Adv. Science; Phi Beta Kappa. Author: "Ethical Phases of Eskimo Culture" (Clark Un. Press, 1914); Contrib. Hastings' "Encyclopedia of Religion and Ethics," Vol. XI (1919).
- GILDERSLEEVE, Nelson Burroughs**, St. Jude's Rectory, 1376 55th St., Brooklyn, N. Y.—R. S. Jude's Ch., 1928—b. Brooklyn, N. Y., 1888; s. Joseph Gildersleeve and Anna Louise (Wills). Polytechnic Prep., Brooklyn, 1903-07; Colomb., A.B., 1911, A.M., 1914. Spec. Studt., G. T. S., 1918-20. D—1919, P—1920, Bp. Burgess, m. Willetta Douglas Courter, June 18, 1919. F. Mast. Latin and Eng. Dept., Irving Sch., Tarrytown, N. Y., 1914-18-20-22; In-C. S. Simon's Ch., Brooklyn, N. Y., 1919-20; Asst. and Instr. Rel. Educ. Cathd. S. Luke, Portland, Me., 1922-24; R. S. Michael's Ch., Auburn, Me., 1924-28.
- GILES, Robert S. G.**, Kuikiang, China.—F. Asst. Cath. Ho. Sav., Anking—*
- GILL, Andrew Stanton** (M.), 2012 W. Grand Blvd., Detroit, Mich.—R. S. Matth. Ch., 1920—b. Byng Inlet, Ont., Can., Sept. 24, 1882; s. Andrew Braden Gill and Mary Jane (Stanton). D—1916, Bp. Williams, P—1917, Bp. McCormick, m. Mae Van Wyck, June 10, 1903. F. Cur. S. Jas. Ch., Sault Ste. Marie; Chapl. U. S. Army, Camp Meade, Md., 1918-19, 11th Sanitary Train; R. S. Alban Ch., Manistique, Mich., 1917-20.
- GILL, John Monro Banister** (S. Va.), St. Paul's Rectory, Petersburg, Va.—R. S. Paul Ch., Apr., 1924—b. Petersburg, Va., Sept. 16, 1878; s. German Burton Gill and Margaret (Hunnicuttt). Pub. Sch. W. & L. Un., V. T. S., B.D., 1906. D—1906, P—1907, Bp. Randolph, m. Alethea W. Tracy, 1912. F. Mssy. in China, Dist. Shanghai, Nanking, 1909-23; Gen. Secy. Field Dept. Natl. Conn., 1923-24. Decorated Chinese Gov. Order Chia Ho, 1913.
- GILL, John William** (L. I.), 370 50th St., Brooklyn, N. Y.—R. S. Andr. Ch., 1919—b. Brooklyn, N. Y., Mar. 24, 1861; s. John Henry Gill and Angelina Staley (Jones). Pub. Sch.; Trin.

- Sch.; S. Stph. Coll., B.A., M.A., D.D.; Sterling Coll., D.D.; G. T. S., 1898. D—1898, P—1890, Bp. Littlejohn. m. Frances Forsythe Rogers, 1890. F. R. S. Paul Ch., White Haven, Pa.*
- GILL, Robert Sutherland** (Ore.), Mt. Royal and Guilford Aves., Baltimore, Md.—Secy.-Treas., Williams & Wilkins Co., Publishers, 1923—. b. Bay Mills, Mich., Nov. 5, 1886; s. Andrew Braden Gill and Mary Jane (Stanton). W. T. S., 1909. S.T.B., 1910. D—1908. Bp. Williams, P.—1910, Bp. Weller. m. Mary Ella Walz, Pickford, Mich., Sept. 15, 1909. F. R. S. Joh. Ch., Munising, Mich., 1909-11; In-C. S. Matt. Ch., Spokane, Wash., 1911; R. S. Joh. Ch., Spokane, Wash., 1911-13; R. S. Paul's Ch., Salem, Ore., 1913-18. Secy. Dio. Marquette, 1910; Secy. Dist. Spokane, 1911; Mem. Prim. Syn. Prov. Pac., 1915; Mem. Prov. Bd. Soc. Serv., 1915; Mem. Gen. Conv., 1916. Mem. Stndg. Com. Ch. Pension Fund, 1916; Mem. Stndg. Com., Dio. Ore., 1916. Served as 1st Lieut. Air Service Aircraft Production, U. S. A., 1918-19. Editor "Four L Bulletin," official magazine Loyal Legion of Loggers and Lumbermen, 1919-21.
- GILLES, Victor** (Haiti). Gros-Morne, Gonaives, Haiti.—In-C. Resurrection.*
- GILLEY, Earl Spencer** (R. I.), 28 Hamlet Ave., Woonsocket, R. I.—Assoc. R. S. James Ch., Sept., 1923—. b. Lenoak, Va., July 31, 1897; s. Cabell Johnson and Emma Maria (Price) Gilley. Roanoke Natl. Business Coll.; Rutherford Coll.; Un. Va.; Duke Un., A.B., 1924; Un. Boston, S.T.B., 1927; E. T. S. B.D., 1928. D—June, 1928, P—May, 1929, Bp. Slattery.
- GILLESPIE, John Samuel** (O.), 9721 Ramona Blvd. S. E., Cleveland, O.—R. S. Mary's Ch., Feb., 1927—. b. Philadelphia, Pa., Feb. 26, 1889; s. William Augustus Gillespie and Lilly Gertrude (Benckert). Phil. H. Sch.; Brown Prep., Phil.; Un. Pa., Phil. Div. Sch., 1919. D—1919, P—1919, Bp. Thomas. m. Imogen Marguerite Robinson, R. 1920. P. Mssy. Dist. Wyoming, 1919-23; R. S. Thomas Ch., Falls City, Neb., 1923-26; P-in-C. S. Clement's, Greenville and S. Edmund's, Mercer, Pa., 1926-27.
- GILLIES, Harry Henderson** (Har.), Mansfield, Pa.—Vic. S. James Ch., Jan., 1929—. b. Springfield, N. B., Can., Mar. 9, 1876. s. Edward M. Gillies and Nancy (Burnett). Pub. Schs.; King's Coll., N. S., B.A., 1897; Colmb. (majors for M.A.); G. T. S., 1900. D—1900, P—1901, Bp. H. T. Kingdon, of Frederickton. F. Asst. Cathd., Frederickton, N. B., 1900-01; R. Cambridge, N. B., 1901-08; Vic. S. Agnes, N. Vancouver, B. C., 1909-10; R. S. Luke Ch., Caribou, Me., 1911-12; Vic. S. Nicholas, Vancouver, B. C., 1914-16; R. S. Luke's, Los Gatos, Cal., 1916-18; R. Cambridge, N. B., 1918-21; Vic. Trin. Ch., Kingman, Ariz., 1922-27; Vic. S. Andrews, Tioga, Pa., 1927-29.
- GILLISS, William Weir**, Solomons Island, Md.—P-in-C. S. Pet. Ch., and Middleham Chap., Calvert Co., 1927—. b. Cheyenne, Wyo., Apr. 5, 1880; s. James Gilliss and Julia Jennifer (Stellwagen). G. T. S., 1903. D—1903, Bp. Satterlee. P—1904, Bp. Potter. m. Isabel Thurston Carter, Sept. 7, 1904. F. Chapl. Tombs Pris., N. Y. C., 1903-04; Vic. Epiph. Chap., N. Y. C., 1904-06; Can. Mssnr., Cathd. S. Joh. Divine, N. Y. C., 1905-06; R. S. Thos. Ch., Dover, N. H., 1906-13; R. All SS. Ch., Petersburg, N. H., 1914-15; R. S. Thos. Ch., Hancock, Md., 1915-18; Chapl. U. S. Army, 1918-19; Act. R. Gr. and S. Pet. Chs., Baltimore, Md., 1919; R. Ch. Ho. Trin., Baltimore, Md., 1919-27.
- GILLMOR, David Todd** (Cal.), 1374 19th St., San Francisco, Cal.—R. Ch. of the Incarn., July, 1923—. b. Paterson, N. J., Oct. 21, 1832; s. David Todd Gillmor and Minnie Louisa (Berdan) Ch. Div. Sch., Fac. D—1910, Bp. Nichol. P—1911, Bp. Johnson. m. Mononah Philip Brizzolari, Los Angeles, Cal., June 12, 1912. F. Mssy. Alaska, May to Sept., 1910; Dio. Cal., Oct.-Jan., 1911; Cur. S. Paul Cathd., Los Angeles, Cal., 1912; R. S. Mich. Ch., Anaheim, Cal., 1912-16; R. S. Joh. Ch., San Bernardino, Cal., 1918; Assoc. R. S. Paul Pro-Cathd., 1919-20; Chapl. U. S. Army, 132nd Inf. Reg. 33rd Div., A. E. F., 1918-19; Ch. of The Sav., Hanford, Cal., 1920-23; R. S. John Ch., Lodi, Cal., 1923-28.
- ***GILMAN, Rt. Rev. Alfred Alonzo**, Wuchang, China.—Suffragan Bishop, Hankow, Mar. 4, 1925—. b. North Platte, Neb., Aug. 23, 1878; s. Platt Jewel Gilman and Mary Eddy (Hubbard). Un. Neb., A.B., 1898; Phil. Div. Sch., 1901. D—1901, P—1902, Bp. Graves. Con. Bp. St. Paul Cathd., Hankow, Mar. 4, 1925, by Bp. Graves, Norris, Sing. Roots and Huntington. m. Gertrude Carter, Montclair, N. J., Feb. 22, 1905. F. Mssy. Little Snake River, Wyo., 1901-05; First resident foreign Mssy. of Church, at Changsha, 1907-12; On Staff of Boone Un., 1916; Pres. Boone Un., 1917-24; Acting Pres. Central China Un., 1924-29; R. Ch. Nativity, Wuchang, 1917-24; Secy. Ch. Lit. Com. Ed. "Chinese Churchman," 1913-16. Author: "Ecce Homo" (Chinese Trans.).
- GILMAN, Phillips Standish, M.A.** (S. F.), P. O. Box 709, Orlando, Fla.—Dean S. Luke's Cathd., Mar., 1927—. b. Malden, Mass., 1884; s. Edwin C. and Amanda M. (Phillips) Gilman. Mass. Pub. Sch.; Br. Un., Ph.B., 1902-06; V. T. S., 1915; Vanderbilt Un., M.A. D—1925, Bp. Randolph, P—1916, Bp. Tucker. m. Helen Granger, 1908. F. R. S. Paul Ch., Winston-Salem, N. C.; R. Ho. Trin., Onancock, Va.; R. S. Ann's Ch., Nashville, Tenn., 1921-27. Author: "The Gospel of Life"; "The Church and the Individual"; "God, the Church, and Life"; "In God's Presence" (in press); and other Religious Publications.
- GILMER, Harold Wright** (O.), 160 Greenfield St., Tiffin, O.—Prof. Latin, Heidelberg Coll., Tiffin, O., Sept., 1925—. b. Milan, Ill., May 30, 1882; s. Rev. Ulric Zwingle Gilmer (Meth. Episc.) and Mary Caroline (McCullough). Hedding Coll.; Monmouth, Coll., 1904, B.A.; Uns. Wis., Ind., Mich., Chicago, M.A., 1915. D—Dec. 9, 26, Bp. J. C. Ward, P—Feb., 1928, Bp. W. L. Rogers. m. Sarah Harriet Brant, June 16, 1913.
- GILMORE, Aubrey Caldwell** (W.), Forestville, Md.—R. Epiph. Par.—. b. East Boston, Mass., Aug. 10, 1871; s. Hibbert W. Gilmore and Rebecca A. (Huntley) Revere Coll.; Bangor and Andover, D—1907, P—1908, Bp. Codman. m. Laura Dunn, Dorchester, Mass., Oct. 21, 1896. F. Ordain. Cong. Ministry, 1900. Kensington, N. H. Cur. S. Sav. Ch., Bar Harbor, Me., 1906-09; R. Randolph, Vt., 1909-11; R. Ch. Our Sav., Middleboro, Mass., 1911-14. P-in-C. Gr. Ch., Vineyard Haven, Mass., and S. Andr. Ch., Edgarton, 1914-18. In War Serv., 1918-19. P-in-C. St. Barnabas Ch., Rumford, Me., 1922-24.*
- GILREATH, G. V.** (Del.), Mayfair Ave., Hempstead, N. Y.—Non-Par.—.*
- GILSON, Roy Rolfe** (E.), 301 West Church St., Salisbury, Md.—R. S. Peter's Ch., 1927—. b. Clinton, Iowa, Aug. 12, 1875; s. Frank Rindge Gilson and Marian G. (Roff). D—1913, P—1914, Bp. Parker. m. Mary Walker McGrath, Detroit, Mich., 1902. F. M-in-C. Ch. Our Sav., Milford, N. H., and Mssn. Transfig., Wilton, N. H., 1913-15; R. All SS., Peterborough, N. H., 1915-17; R. S. Paul Ch., Brunswick, Me., and P-in-C. St. Matth., Lisbon Falls, Me., 1917-24. R. S. Paul Ch., Berlin, Md., 1924-25; R. S. Andrew's Ch., Princess Anne, Md., 1925-27. Author: "In the Morning Glow"; "The Legend of Jerry Ladd"; "The Wistful Years"; "Miss Primrose"; "Katrina"; Magazine stories.
- GIMSON, Rowland K.** (Nk), Res., 51 Park Ave., Verona, N. J.; Off., 99 Main St., Orange, N. J.—Chapl. City Mssn. of Newark—. b. Troy, N. Y.; s. Charles Gimson and Mary (Wilson). English Schs., London; G. T. S. D—1917, P—1919, Bp. Lines. m. Alice Dawson, Oct. 15, 1902. F. R. Ch. the Mediator, Edgewater, and P-in-C. S. Stph., Coytesville, N. J.
- GIRARDET, Gustave Samuel**, Ashland, N. H.—R. S. Mark's Ch., Ashland.*
- GLAESER, Henry** (W. Ma.), summer, Richmond, Mass., winter, 151 Bartlett Ave., Pittsfield, Mass.—Asst. S. Stph. Ch., Pittsfield—Organist and Musical Dir. of Par., Mar., 1929—. b. N. Y. C. Nov. 4, 1889; s. William Glaeser and Mathilda R. Glaeser. N. Y. Pub. Sch.; S. Stph. Coll.; G. T. S., 1917. D—1917, Bp. Burch, P—1917, Bp. Capers. m. Edith Macdonald, June 1, 1921. P. Vic. Chap. Incar., N. Y. C.; R. S. John Ch., Salisbury, Conn., 1921-24.

- GLANVILLE, William Ewart** (Md.), 1110 N. Eden St., Baltimore, Md.—R. Langanore and Zion Parishes, Md., 1927—Sh., Ph.D., 1895; Sioux City (Ia.), Coll. Law, LL.B., 1893; Un. New Zealand; Un. London. D—1907, P—1908, Bp. T. N. Morrison. F. Mssy., Dio. Ia., 1906-08. Asst. S. Joh. Ch., Dubuque, Ia., 1908-09; R. S. Pet. Ch., Sremore, Ill., 1909-14; P-in-C. S. Paul Ch., DeKalb; R. S. Pet. and Middleham Chap., Calvert Co., Md., 1914-18; R. Ho. Innoc. Ch., Baltimore, Md., 1918-27. Author: "Modern View of the Hereafter" (Biblical World Un. of Chic. Press, 1911); "The Priestly Life," and various articles and reviews in The Churchman, Living Church, Homiletic Review, American Church Monthly, Popular Astronomy and Bulletin of the French Astronomical Soc.; Mem. of the French, British and American Astronomical Soc.
- GLASIER, Jacob Arthur** (Me.), Portland, Me.—Dean S. Luke's Cathd., May, 1926—b. Orange, N. J., Jan. 21, 1882; s. Jacob Archer Glasier and Frances (Green). Leh. Un., M.A.; G. T. S., B.D., 1910. D—1907, Bp. Lines, P—1907, Bp. Greer. m. Sara Frances Byles, Apr. 12, 1909. F. R. Ch. Gd. Shpd., H. H. H. B. N. J.; Asst. Trin. Ch., Mt. Vernon, N. Y.; R. Trin. Ch., West Pittston, Pa., 1918. R. Trin. Ch., Bethlehem, Pa., 1918-24; R. S. Paul's Ch., White Haven, Pa., 1925-26.
- GLASS, James Gamewell** (S. F.), Box 1035, Orlando, Fla.—Archd. and Secy. Dio. S. Fla., 1922—b. Columbia, S. C., Sept. 12, 1860; s. Peter Bryce Glass and Ella Rebecca (Tradewell). Un. So., B.A.—Grad. Div., 1887, D.D., 1928. D—1887, P—1888, Bp. Howe. m. Eva Lee Fairbanks, Sewanee, Tenn., Sept. 28, 1899. F. R. S. Joh. Ch., Winstboro, S. Stevens Ch., Ridgeway, S. Mark Ch., Chester, S. C., 1887-90; S. Paul Ch., Summerville, 1890-1902; Gr. Ch., Anniston, Ala., 1902-12; Gr. Ch., Ocala, Fla., 1912-16; Dean S. Luke's Cathd., Orlando, Fla., 1917-22. Asst. and Secy. Dio. S. C., 1887-02; Asst. and Secy. Dio. Ala., 1902-12; Trustee Un. So. from S. C. and So. Fla., 1917—Secy. Bd. Trus. Un. So., 1896—; Secy. 4th Mssy. Dept., 1904. Dep. Gen. Conv., S. C., 1901-04; Ala., 1907; Dio. S. Fla., 1922, 28; Asst. Secy. Gen. Conv., 1904-28. Chaptl-in-Chief, Sons of Confederate Veterans, 1916-17; Asst. Chaptl-in-Chief, 1927—.
- GLAZEBROOK, Donald**, Sunnyside, Wash.*
- GLAZEBROOK, Otis Allan** (N. J.), Nice, France. b. Richmond, Va., Oct. 14, 1845; s. Larkin White Glazebrook and America Henley (Bullington). Va. Mil. Institute, B.Sc.; Va. Theol. Sem.; Chaptl. Va. Un.; Adrian Coll., D.D.; Knight Ho. Sepul., Jerusalem decoration. D—1868, P—1869, Bp. Johns. F. R. S. Andr. and Trin. Chs., Brunswick Co., Va.; Ho. Trin. Ch., Baltimore, Md.; Chr. Ch., Macon, Ga.; S. Joh. Ch., Elizabeth; R. Emer. S. Joh. Ch., Elizabeth. U. S. Consul, Jerusalem, Palestine, 1914-20. Del. six Gen. Convs.; Chaptl. Third N. J. Regiment, Spanish-American War; Ex-Worthy Grand Chaptl. Grnd. Lodge, Masonic Dist., N. J.; Ex-Chaptl. Mil. Order Foreign Wars, N. J. Cmndy.; Fndr. Alpha Tau Omega Fraternity.*
- GLENN, Charles Leslie** (N'k), 281 Fourth Ave., N. Y. C.—Secy. College Work National Council, Sept. 1927—b. N. Y. C., Mar. 17, 1900; s. Charles Glenn and Elizabeth Jane (McComb). Pub. Sch.; Stevens Inst. Tech., M.E.; V. T. S., B.D., 1926. D—1926, Bp. H. St. G. Tucker. P—1927, Bp. Stearly. F. Taught School, Lawrenceville; One Yr. Business; Asst. Chaptl. Episc. H. Sch., Va., during seminary course; Asst. All SS. Ch., Worcester, Mass., 1926-27.
- GLENN, William Lindsay**, R. F. D., Edgewood, Md.—Joh. Hop., B.A., 1884; Un. Md., LL.B., 1888. D—1896, P—1903, Bp. Paret. F. Asst. S. Mary Ch., Emmorton, Md., 1901; R. same, 1907-10. Synod Hall Repres. World's Mssy. Con., Edinburgh, 1910; In-C. S. Dav. Chap., Creswell, Hartford Co., Md.*
- GLOVER, Herbert Justison** (N. Y.), 2 East 90th St., N. Y. City.—Vic. Ch. Heav. Rest., and Chapel of the Beloved Disciple, 1922—b. War. saw, N. Y., May 14, 1870; s. Thomas Stewart Glover and Elizabeth (Burlock). Polytech. Inst., Brooklyn, N. Y.; Berk., 1897. D— and P—1897, Bp. Littlejohn. m. Leila Virginia Jewesson, 1891. F. S. Thom. Ch., Farmingdale, 1897-99; S. Mary Ch., Amityville, 1898-1902; Sen. Asst. Chr. Ch., Bedford Ave., Brooklyn, 1903-05; R. Gr. Ch., Whitestone, 1905-07 (all in L. I.); S. Luke Ch., Altosna, Pa., 1907-08; Gr. Ch., Lockport, N. Y.; P-in-C. S. Tim. Ch., Brooklyn, N. Y., 1911; R. S. Sph. Ch., Brooklyn, N. Y., 1913-22.
- GLOVER, Mortimer W.** (S. F.), Res., 818 Palmetto Ave., Off., 400 Magnolia Ave., Sanford, Fla.—R. Ch. Ho. Cross, 1925—b. Charleston, S. C., 1896; s. Mortimer Worth Glover and Nina Irving (Butler). Pub. Schs., Charleston, Atlanta, Cincinnati, Springfield (Ill.), Mobile; Un. So., A.B., 1916; V. T. S., 1920—D—1920, P—1920, Bp. Guerry. m. Gladys Eugenia Alexander, 1922. F. R. S. Barth. Ch., Hartsville, S. C., 1921-25.
- GODDARD, Amos** (Ank.), 1229 S. 57th St., Philadelphia, Pa.—Head Master S. John's Sch., Kiangang, China, D—1902, Bp. Mackay-Smith. F. Mssy. Nanchang—,*
- GODDARD, Frederiek P.** (Tex.), Marlin, Tex.—In-C. S. John's, Marlin, and S. Mary's, Mart, Tex., 1928—D—June, 1927, Bp. Acheson, P—Apr., 1928, Bp. Quinn.*
- GODDARD, Henry** (Ma.), 94 Neal St., Portland, Me.—Non-Par.—Bow., B.A., 1881; E. T. S., 1902, B.D., 1918. D—1902, Bp. Lawrence, P—1902, Bp. McVickar. F. R. Ch. Asc., Wakefield, R. I., 1902-05; Asst. Ch. Asc., Boston, Mass., 1907-08; Vic. S. Mark Ch., Southborough, Mass., 1908-10; Asst. S. Paul Cathd., Boston, Mass., 1915.*
- GODDARD, Irvine** (C.), 213 S. Kensington Ave., La Grange, Ill.—R. Emman. Ch., La Grange, 1918—Phillips Acad., 4 yrs. grad.; Ya., 1901; G. T. S., D—1903, P—1904, Bp. Gailor. F. Asst. Ch. Adv., Nashville, and D-in-C. Ch. Ho. Cross, Mt. Pleasant, Tenn., 1903-04; Can. Chr. Ch. Cathd., Louisville, Ky., 1904-05; R. Trin. Ch., Owensboro, Ky., 1905-10; R. Chr. Ch., Gloversville, N. Y., 1910. Asst. Secy. Dio. Ky., 1905-10; R. S. Paul Ch., Poughkeepsie, N. Y., 1912-18.
- GODFREY, Norman Butler** (W. N. Y.), 19 Genesee St., Attica, N. Y.—Assoc. Mssy. Mar., 1929—b. Buffalo, N. Y., Oct. 28, 1902; s. Arthur Godfrey and Clara Alice (Butler). Nash., 1928. D—June, 1928, P—Mar., 1929, Bp. Ferris.
- GODOLPHIN, Francis R.** (C.), 312 No. Grove and 924 Lake St., Oak Park, Ill.—R. Gr. Ch., Oak Park, 1913—b. London, England, Nov. 15, 1875; s. Richard William Godolphin and Elizabeth Ann (Palmer). Westminster Coll.; Sewanee. D—1901, P—1903, Bp. Johnston. m. Mary Alma Borroum, June 18, 1902. F. S. Jas. Ch., Del Rio, Tex., 1899-1903; Gr. Ch., Cuero, Tex., 1903-04; R. Emman. Ch., Petosky, Mich., 1904-06; R. Gr. Ch., Grand Rapids, Mich., 1906; Pres. Stndg. Com., 1907-09; Dep. Gen. Conv., 1907, 10, 13, 16, 25; Secy. Bd. Mssns.; Pres. S. S. Cmssn.; Mem. Ex. Com. 5th Dept.; Mem. Cathd. Chpt.; Dep. Prov. Syn.; Mem. Bishop and Council; Mem. Finance Com., Dio. C.; Trustee Waterman Hall; Trustee Church Home for Aged Persons.
- GOLDEN, George Charles** (Ariz.), San Francisco, Cal.—Non-Par.—Ch. Div. Sch. Pac., 1911. D— and P—1911, Bp. Sanford. F. R. S. Andr. Ch., Oakland, Cal., 1911; Cur. Chr. Ch., Alameda, Cal., 1911; R. S. Andr. Ch., Nogales; R. S. Luke Ch., Prescott, Ariz.*
- GOLDEN-HOWES, Frederic William** (Mex.), Balderas 68, Mexico City, Mexico.—Dean Chr. Ch. Cathd., May, 1928—b. Norfolk, Eng., Apr. 11, 1884; s. Robert William Golden-Howes and Emily (Howlett). Colomb.; Kan. Theol. Sem., 1915. D—1914, P—1915, Bp. Brooke. m. Florence Billings, Sept. 2, 1914. F. R. S. Phil. Ch., Ardmore, S. Luke Ch., Sulphur, S. Mary Ch., Paul's Valley, Okla., 1915-23. R. Ch. Holy Cross, Paris, Tex., 1923-26; R. Trin. Ch., Fort Worth, Tex., 1926-28. Pres. Clericus Dio, Dal., 1926-27; Pres. Coun. Advice; Pres. Exam. Chaptl.; Chrmn. Finance, Mssy. District Mexico, 1929—.
- GOLDIE, Mathew McLean** (Ol.), 206 Peabody St., Port Angeles, Wash.—R. S. Andr. Ch.—. F. R. Gr. Ch., Yantic, Norwich, Conn., 1914; M-in-C. Lyme Mssns., Conn., 1915-19; R. Gr. Ch., Yantic, Norwich, Conn., 1919-22; R. S. Stph. Ch., Earlville, Md.; R. S. Aug., Chesapeake City, Md.

1922. Chrmn. Soc. Serv. Dept., New London, Archdy., Conn., 1922; Chrmn. Pub. Dept., Dio. Easton, 1922; Chrmn. Pub. Dept., Dist. East Oregon, 1923; Archd. E. Ore., 1923; P-in-C. All SS. Ch., Seattle, Wash.; Asst. Chr. Ch., Tacoma, Wash., 1926. Managing Ed. "Eastern Shore Churchman," 1922; Manag. Ed. "Oregon Trail Churchman," 1923.*
- GOLDING, Guyon Aiken** (Er.), 175 9th Ave., N. Y. C.—Rac. Coll.; Nash., 1922. D—1922, Bp. Webb, P—1923, Bp. Ward.
- GOLDSMITH, Aifric John Ridgeway** (P.), 356 Franklin Ave., Kittanning, Pa.—Dioc. Mssy., Armstrong Co., Dio. P.—b. Croydon, Eng.; s. Alfred Goldsmith and Lydia (Hearsey). Potomac, Wash., D. C., B.D., 1910; Queen Coll., 1905. D—1906, P—1908, Bp. Webb, m. Amanda M. Jenkins, Newton Abbott, Devonshire, Eng., Dec., 1896. F. P-in-C. S. Joh. Ch., Sparta, Wis., 1906-08; S. Paul Ch., Arapahoe, Neb., 1908-13; S. Alb. Ch., McCook, Neb.; Asst. F. P-in-C. S. Thom. Ch., Barnesboro, Pa.; Assoc. P. Society Paroch. Mssns., 1916; R. All SS. Ch., Aliquippa, Pa., 1918.
- GOLDSMITH, F. W.** (W. N. Y.), 470 Swan St., Buffalo, N. Y.—Cur. S. James Ch., Buffalo.*
- GOMEZ, José F.** (Mex.), Nopala, Hidalgo, Mexico.—Asst. Transfiguration.*
- GOMPH, Charles Lewis** (Nk), 555 Clifton Ave., Newark, N. J.—R. Gr. Ch., 1913.—b. Albany, N. Y., 1878; s. Lewis Gomph and Wilhelmina Augusta (Haebig). Amh., B.A., 1900, M.A., 1904; G. T. S., B.D., 1904. D—1903, P—1904, Bp. Doane. F. R. Trin. Ch., Bridgeport, Conn., 1909-13; Cur. S. Joh. Chap., Trin. Par., N. Y., 1904-07; P-in-C. S. Joh. Ch. and S. Luke Chap., Trin. Ch., N. Y., 1907-09.
- GOOD, Gilbert** (D.), 2010 E. Superior St., Duluth, Minn.—Dean Trin. Cathd., 1926—Dioc. Secy.—b. Poughkeepsie, N. Y., Apr. 20, 1893; s. Robert Good and Hettie Jane (Kipp). Carnegie Ins. Tech., 1912-14; (non-grad.) Va. Theol. Sem. D—1923, P—1924, Bp. Mann. F. R. Trin. Ch., Cornellville, Pa.
- GOODALL, Milo Blanchard** (Eau C.), Rice Lake, Wis.—Archdeacon, La Crosse, 1925—R. Grace Ch., Rice Lake—, and P-in-C. S. Mark's Ch., Barron, Wis., 1917.—P-in-C. S. Barnabas' Ch., Clear Lake, Ch. of Ascen., Hayward, S. John Bap., Star Prairie, Holy Cross Mssn., St. Croix Falls—, b. Chicago, Ill., Jan. 28, 1879; s. George B. Goodall and Jane E. (Anderson). Pub. Schs., Chicago and Wis. Tchr. in Rural Schs., Wis.; in Treas. Dept. Wash., D. C., 1902; Geo. Wash. Un., LL.B., 1908; Nash., 1914. D—May 17, 1917, P—Dec. 3, 1917, Bp. Webb, m. (1) Emily Jane Chamblain, 1907, (died in 1910); (2) Irene Hanson, 1926. F. Prac. Law before bar U. S. Court Appeals and U. S. Claims and Gov. Depts. and Congress. P-in-C. S. Phil. Ch., Turtle Lake, 1917-25.
- GOODEN, Robert Burton** (L. A.), Off. 1601 S. Western Ave., Res. 1801 Manhattan Pl., Los Angeles, Cal.—Hdmstr. Harv. Sch., Los Angeles, 1912.—b. Bolton, Eng., Sept. 18, 1874; s. James Gooden and Hannah (Burton). Trin., B.A., 1902, M.A., 1903, D.D., 1922; Berk., B.D., 1904. D—1904, Bp. C. B. Brewster, P—1905, Bp. Jos. H. Johnson, m. Alice Leonard Moore, 1904. F. Mssy. S. Paul Ch., Ventura, Cal., 1904-05; Mssy. Trin. Ch., Escondido, Cal., with S. Joh. Ch., Fallbrook, Cal., 1905-07; R. S. Luke Ch., Long Beach, Cal., 1907-12. Exam. Chapl., 1906; Secy. Stndg. Com., 1910-28; Pres. Stndg. Com., 1928—.
- GOODFELLOW, John A.** (Pa.), 2353 E. Cumberland St., Philadelphia, Pa.—R. Ch. Gd. Shpd., Kensington, Phila., Mar. 1, 1872—b. Philadelphia, 1846; s. George Goodfellow and Mary Goodfellow. Pub. Sch., H. Sch. Phila.; S. John's Mssy. Tr. Sch., Camden, N. J.; Phil. Div. Sch., B.A., M.A., 1870. D—1870, P—1871, Bp. Odenheimer, m. Emma J. H. Hurlburt, Feb. 12, 1872 (died Nov. 20, 1928). F. R. S. Joh. Ch., Camden, N. J., 1870-72. Dean Convo. No. Phila., 1913-17; Gen. Secy. Free and Open Ch. Assn.
- GOODFELLOW, Wallace Clifford** (Be.), 72 Church St., Montrose, Pa.—R. S. Paul's Ch., June, 1928—, b. Waterville, Me., Apr. 11, 1898; s. Hiram Carlton Goodfellow and Mary Louisa (Perkins). S. Sph., 1918-19; DuBoise Sch.,
- 1921-23; Phila. Div. Sch., 1926, S. T. B. D—Dec., 1925, Bp. T. Garland, P—Sept., 1926, Bp. B. Brewster, m. Gladys Moxey Fry, New Orleans, La., June 8, 1926.
- GOODGER, Arthur** (Mont.), 204 Douglas St., Glendive, Mont.—R. S. Matt. Ch., 1926—, P-in-C. S. Alban's, Baker and S. Thos., Wibaux, 1926—, b. Burntwood, England, June 30, 1872; s. Thomas Goodger and Sarah (Clark). Nash., B.D., 1900. D—1899, P—1899, Bp. Nicholson, m. Isabelle Louise Oppen, June 15, 1904. F. S. Jas. Ch., West Bend, 1900; Chr. Co., Fox Lake, 1899; Ch. Ho. Innoc., Racine, 1900-04; Waterloo, 1904-05; So. Milwaukee, 1905-08 (all in Wis.); R. Trin. Ch., Mattou, Ill., 1908-10; Vic. S. Alban Ch., Charleston, Ill., 1908-10; R. S. Paul Ch., Alton, Ill., 1911-16; P-in-C. S. Sph. Longmont, and All SS., Loveland, Colo., 1916-17; R. Ch. Gd. Sam., Sauk Centre, Minn., 1917-20; R. Ch. Our Sav., Little Falls; P-in-C. Gr. Ch., Royalton, and Union Chap., Rice (all in Minn.), 1920-26. Author: "The Preacher's Aid."
- GOODMAN, Charles Sydney**, 7903 Frankford Ave., Holmesburg, Philadelphia, Pa.—R. Emman. Ch., Holmesburg—, S. Aug. Coll. Cant.; 1st Cl. Prelim., T.E., 1889. D— and P—1889, Ont. F. R. All SS., Ottawa, Prov. Ont., 1889-92; I. (S. P. G.) S. Andr., Deloraine Rupd., 1892-94; R. Antigonish, N. S., 1894-95; Min. W. Mono., 1895-96; In-C. All SS., King, and St. Sph. Ch., Maple, 1896-97; Asst. R. S. Luke Ch., Toronto, Can., 1897-1902; R. Ch. Gd. Shpd., Cleveland, O.; R. S. Mark Ch., Cleveland, O.; S. Jas. Ch., Zanesville, O.; Assoc. R. Asc. Ch., Atlantic City, N. J.; R. Ho. Trin. Ch., Ocean City, N. J. Author: "The Marching Orders and the Watchword" (1890).
- GOODMAN, Frederic William** (Alas.), Tigara, Point Hope, Alaska,—Archdeacon Artic Alaska—, S. Aug. Coll. Cant.; S. Paul's M. Coll., Burgh, Linc., Eng. D—1893, P—1894, Bp. Saskatchewan, and Calg., Can. F. Asst. Pro-Cathd. Ch. Redeem., Calgary, Alta., N. W. T.; P-in-C. Red Deer Mssn., Alta., N. W. T.; R. S. Aug. Ch., Lethbridge, Alta., N. W. T., Can.; Asst. Cathd. Mich. City, R. S. Jas. Ch., Goshen, Ind.; R. S. Paul Ch., Chattanooga, Tenn.; R. S. Mary Ch., So. Portsmouth, R. I.; R. Zion Ch., Hastings-on-Hudson, N. Y.; Asst. Trin. Ch., N. Y. C.
- GOODMAN, Harry Clyde** (W.), Tudor Hall, Massachusetts and 10th N. W., Washington, D. C.—Asst. Ch. of the Ascen., Jan., 1927.—b. London, England; s. Benjamin John Goodman and Elizabeth (Law) Nash., 1893. D—1893, Bp. Nicholson, P—1893, Bp. Davies, m. Nettie Lena Tucker, Roanoke Co., Va., Feb., 1902. F. Dio. Mich., 1893-98; Dio. Ia., 1899-1900; Dio. Olympia, 1900-03; Dio. Dallas, 1903-06; Mssy. Dist. Mex., 1906-09; Dio. Springfield, Ill., 1910-14; Dio. Indianapolis, 1914-17; R. S. Andr. Par., St. Mary's Co., Md., 1917-21; R. Queen Anne Par., Prince George Co., Md., 1924-26.
- GOODRICH, Herbert Joseph** (A.), Maple Ave., Philmont, N. Y.—R. S. Mark's, Philmont, and In-C. S. Luke's, Chatham, S. John's, Copake, N. Y., Oct., 1927.—b. Greenville, N. Y., Oct. 15, 1902; s. Resolvett Naugle Goodrich and Caroline Johns (Anable). Cairo Union Sch.; Trin., A.B., 1924; G. T. S. D—1927, Bp. G. A. Oldham, P—1928, Bp. R. H. Nelson, m. Caroline Marguerite Hickok, Aug. 31, 1926.
- GOODWIN, Bayard Heylin** (L. I.), Amityville, L. I., N. Y.—R. S. Mary's Ch., Mar., 1929—, b. Philadelphia, Pa., Jan. 27, 1893; s. Joseph Crowley Goodwin and Maria Agnes (Sweeny). Phila. Pub. Sch.; S. Sph. Coll., B.A.; G. T. S. D—1918, P—1919, Bp. Rhineland, m. Marie Lemon, Wilmington, Del., Sept. 17, 1919. F. P-in-C. S. Joh. Ch., Athol, Mass., 1919-26; R. S. Philip's Ch., Easthampton, Mass., 1926-29.
- GOODWIN, Conrad Harrison** (Ark.), Helena, Ark.—R. S. Joh. Ch., 1927—, b. Wytheville, Va., Aug. 17, 1887; s. Rev. Robert A. Goodwin and Mary A. (Harrison). Richmond, B.A., 1908; Un. Va., M.A., 1910; Colomb., 1914; V. T. S., B.D., 1913; G. T. S., 1913-14. D—1913, P—1914, Bp. Gibson, m. Maria Lee, Ashland, Va., Feb. 22, 1916. F. In-C. S. Joh. Ch. and S. Paul's Ch., Richmond, Va., 1911-12; M-in-C. Emman. Ch., Harrisonburg, Va., 1913; Cur. Trin. Ch., Newark, N. J., 1913-14; Prof. Philos. New Test., Boone Un., China, 1914-15; Cur. S. Paul's Ch.,

- Rochester, N. Y., 1915-16; R. S. Pet. Ch., Sheridan, Wyo., 1916-17; Rur. D., Sheridan, 1916-17; R. S. James' Ch., Leesburg, Va., 1917-18; Chapl. A. E. F., France, Oct., 1918-Nov., 1919 (79th Div., Base Hospital 90 and Hq. Chaumont, Base Hospital 57, Hq., and locum tenens Holy Trinity, Paris; Camp Pontanae, Brest, France); Loc. Ten. Gr. Ch., Plymouth, N. C.; R. Zion ad S. Andr. Par., including S. Phil. colored Mssn., Millville, S. Jas. Mssn., lower Harper's Ferry; also Mssy-in-C. S. Andr-on-Mt., Chr-on-Mt., S. Joh., Rippon, S. Joh., Harper's Ferry, Jefferson Co., W. Va., 1920-27; Pres. Stndg. Com., Dio. W. Va., Mem. Stndg. Com. Dio. Ark. Author: "Force of Intercession."
- GOODWIN, Daniel Le Baron.** 18001 Detroit Ave., Lakewood, O.—R. S. Pet. Ch., Lakewood, 1918— b. Industry, Pa., Apr. 13, 1868; s. Rev. James Briggs Goodwin and Charity (Christler) Goodwin. Oberlin Acad.; Ken., A.B., 1897; W. T. S., 1903. D—1903, P—1904, Bp. Anderson. m. Charlotte Freer Schubert, 1910. F. P-in-C. Ch. Adv., Chicago, Ill., 1904; R. S. Paul Ch., La Porte, Ind., 1911-18.
- GOODWIN, Frederick Deane.** Warsaw, Va.—R. Cople, Lunenburg and North Farnham, Va., June, 1926— b. Cismont, Va., Nov. 5, 1888; s. Edward Louis Goodwin and Maria Love (Smith). W. and M. Coll., B.A., B.S., A.M.; V. T. S., 1917, B.D., 1923, D.D., 1929. D—1917, P—1918, Bp. Gibson. m. Miss B. E. Moncure, Oct. 16, 1917. F. R. Cople, Lunenburg and N. Farnham, Va., 1917-24. Leave of absence to serve as Secy. Rural Work, National Council, 1924-26. Author: "Beyond City Limits," Mission Study Book for 1926.
- GOODWIN, Hooper Reynolds (N. H.)**, 20 Oak St., Derry, N. H.—D-in-C. Ch. of the Transfiguration, Jan., 1929— b. Marblehead, Mass., Dec. 5, 1891; s. Charles Henry Goodwin and Annah (Broughton). Pub. Schs., Marblehead; E. Greenwich Acad., R. I.; Boston Un. Sch. of Rellig. Educ., B.M., 1917. D—Jan., 1929, Bp. Dallas. m. Miss Elsie G. Roscoe, Marblehead, Mass., July 8, 1917.
- GOODWIN, Leslie Ellis,** Sparrows Point, Baltimore Co., Md.—R. S. Matt. Ch. 1914— Cambridge, Eng., M.A. D—1880, Bp. Carlisle. F. R. S. Matt. Ch., Oakland, Md., 1902; Archd. E. Fla., 1903-08; R. S. Thom. Ch., Hancock, Md., 1908-09. R. S. James, Irvington, 1909-14. Author: "Symbolism of Christian Architecture."*
- GOODWIN, Montgomery M. (Ma.)**, 148 E. Main St., Marlborough, Mass.—R. Holy Trinity—*
- GOODWIN, Robert Archer** (S. W. Va.), Martinsville, Va.—R. Chr. Ch., May, 1929— b. Petersburg, Va., Mar. 1, 1886; s. Robert Archer Goodwin and Mary Ambler (Harrison). Un. Richmond, B.A., 1905; Un. Va., M.A., 1907; V. T. S., B.D., 1910. D—1910, Bp. R. A. Gibson, P—1911, Bp. L. H. Roots. m. Emily Gravatt, Richmond, Va., Sept. 11, 1912. F. Mssy. China, 1910-15; Asst. F. Gr. Ch., Richmond, Va., 1915-17; R. John's Par., Aldie, Va., 1917-20; R. Chr. Ch., Winchester, Va., 1920-21; Mssy. in China, Kuling School, 1921-22; Vice R. and Chapl. Va. Episc. Sch. for Boys, Lynchburg, Va., 1922-23; R. Lynnhaven Par., near Norfolk, Va., 1924-26; R. S. Paul's Ch. and R. Ch. Home for Orphans and Wilmer Tr. Sch. for Ch. Women, Spring Hill, Ala., 1926-28. Exec. Secy. Dio. S. Va., 1924-26. Served one yr. in France with Chinese Labor Corps, 1918-19.
- GOODWIN, William Archer Rutherford** (S. Va.), Williamsburg, Va.—Prof. Biblical Literature and Religious Educa., College of William and Mary, Williamsburg, Va.; F. Gr. Ch., Yorktown, Va., 1923— R. Bruton Par., Williamsburg, 1926— b. Richmond, Va., June 18, 1869; s. John Francis Goodwin and Letitia (Rutherford). Roa. Coll., M.A., 1889, D.D.; V. T. S., B.D., 1892. D—1893, Bp. Randolph, P—1894, Bp. Whittle. m. (1) Evelyn Tannor; (2) Ethel Howard, June 8, 1918. F. R. S. Joh. Ch., Petersburg, 1893-1901; Prof. Bp. Payne Div. Sch., Va., 1893-03; R. Bruton Par., Williamsburg, Va., 1901-08; Stndg. Com., W. N. Y., 1911-12; R. S. Paul, Rochester, N. Y., 1908-23. Del. four Gen. Convs.; Dir. Colonial Williamsburg Restoration, 1927— Author: "History of Bruton Par. Ch.," 1905 (\$3.00); "History of Bruton Parish Church Restored" (Meml. Ed. 1907, Franklin Press Co., Petersburg, Va.); "The Church Enchained" (E. P. Dutton Co., N. Y., \$1.25); "History of Theological Seminary in Virginia and Its Historic Background," 2 Vol., 1923 (Morehouse Pub. Co.); "The Parish" (Morehouse Pub. Co.).
- GOOKIN, Warner Foote (P.)**, 325 Oliver Ave., Pittsburgh, Pa.—Can. Trin. Cathd., 1929— b. N. Y. City, Jan. 27, 1882; s. Allen Smith Gookin and Virginia (Cleveland). Colb., B.A., 1902; Epis. Theol. Sch., B.D., 1905. D—1907, P—1908, Bp. Greer. F. Fellow Epis. Theol. Sch., 1905-07; Tutor Germ. Coll., C. N. Y., 1907-08; Asst. Min. Ch. Ho. Trin., S. Jas. Par., N. Y., 1907-11; Instr. Epis. Theol. Sch., Cambridge, Mass., 1911-14; Asst. Prof. Epis. Theol. Sch., Cambridge, Mass., 1914-17; Vic. Ch. Ascen., Boston, 1917-28.
- GOOLD, Edgar Hunt.** St. Augustine's College, Raleigh, N. C.—Pres. St. Augustine's College, 1926— b. Albany, N. Y., 1884; s. Charles Burton Goold and Louisa (Hunt) Goold. Amh., A.B., 1904; Colmb., M.A.; G. T. S., B.D., 1907; Studied Oxford, Eng., 1907. D—1907, Bp. Doane, P—1908, Bp. Greer. m. Katherine M. Birdsall, East Orange, N. J., 1917. F. Asst. Trin. Par., N. Y. C., 1908-09; Asst. S. John Ch., Yonkers, N. Y., 1909-10; On Staff Seaman's Ch. Inst., N. Y. C., 1910-11; Vice-Prin. S. Aug. Sch., 1912-15; Assoc. Prin., S. Aug. Sch., 1915-16; Prin. S. Aug. Sch., 1916-26.
- GOOSTRAY, Frank (Pa.)**, 327 Lincoln Highway, Coatesville, Pa.—R. Ch. of Trin., May, 1929— b. Boston, Mass., Aug. 10, 1892; s. Job Goostrey and Jane (Wyllie). S. Stph. Coll., A.B.; E. T. S., B.D., 1919. D—1919, Bp. Babcock, P—1920, Bp. Garland. F. Cur. Ch. of Mediator, Phila., Pa.; R. Free Ch., S. Joh., Phila., Pa., 1920-29.
- GORDON, Wallace M. (O.)**, 13216 Detroit Ave., Lakewood, O.—R. Ch. Ascen., 1914— b. Montreal, Can.; s. John Walker Gordon and Mary (Holland). Bp. Coll. Sch. Lennoxville, Que., Can.; Bps. Un., B.A., M.A., 1901; G. T. S., 1904. D—1904, P—1905, Bp. Lines. F. In-C. S. Agnes Ch., East Orange, N. J., 1904-07; R. Gr. Ch., Avondale, Cincinnati, O., 1907-12; Asst. Trin. Ch., Buffalo, N. Y., 1912-14.
- GORDON, William Jones (N. C.)**, Spray, N. C.—P-in-C. S. Luke Mssn., Spray, S. Andr. Mssn., Rockingham Co., N. C., 1910— b. Wilmington, N. C., May 11, 1882; s. Almeria Reston (Smith) and William Jones Gordon. Un. N. C., A.B., 1903, A.M., 1904; Un. So., 1904-06; Epis. Theol. Sch., 1906-07, B.D., 1907. D—1907, P—1908, Bp. Strange. m. Anna Barrow Clark, Scotland Neck, N. C., Nov. 5, 1913. F. R. Ch. Adv., Williamston, N. C.; R. Gr. Ch., Plymouth, N. C.; R. S. Mart. Ch., Hamilton, N. C.; Dio. E. Carolina, 1907-10; Chief Prob. Officer, Leaksville Twp.; Chrmn. Com. Bd. Pub. Welfare; Chrmn. Com. Near East Relief (4 yrs); Pres. Com. Assoc. Un. Alumni; Pres. County Ministerial Assoc.; Rotarian.
- GORGAS, Henry (Pa.)**, 5421 Germantown Ave., Philadelphia, Pa.—Asst. S. Luke's, Germantown, 1923— G. T. S. D—1888, Bp. Whitaker, P—1889, Bp. Potter. F. Asst. S. Luke Ch., Germantown, Pa., 1888-89; Asst. S. Ignat. Ch., N. Y. C., 1889-95; R. Ch. Adv., Bath Beach, Brooklyn, 1896-1905; Asst. S. Luke Ch., Germantown, Pa., 1905; Asst. Ch. S. Jas-the-Less, Philadelphia, Pa.; Asst. S. Alban's, Olney, Phila., Pa., 1918-23.
- GORHAM, James Henry** (Mssy. Dist. Liberia), care Bank British W. Africa, Pendembu, Sierra Leone, W. Africa.—Holy Cross Mssn., 1924— b. Stamford, Conn., Aug. 6, 1891; s. Edwin Samuel Gorham and Caroline (Miller). Trin. Sch., N. Y. C.; Princ., B.A., 1913; G. T. C., 1916. D—1916, Bp. Matthews, P—1917, Bp. Brewster. Mem. O. H. C., 1919. F. Ripon, Wis., 1921-24.
- GOSSLING, Thomas Leslie (Pa.)**, 2120 N. 18th St., Philadelphia, Pa.—R. Meml. Ch. of the Advocate, Sept., 1927— b. Philadelphia, Pa., Sept. 30, 1884; s. Thomas Richard Gossling and Sarah (Crankshaw). Cent. H. Sch., Phil., 1902; Lehigh Un. E.E., 1906; Phila. Div. Sch., 1911. D—1911, Bp. Mackay-Smith, P—1912, Bp. Rhinelander. m. Nellie A. J. Matchette, Sept. 17, 1907. F. Asst. Gr. Ch., Mt. Airy, 1911-13; P-in-C. Ch. Incar., Morrisville, Pa., 1914; Asst.

- Gr. Ch., Philadelphia, 1914-17. R. Ch. S. Matth., Philadelphia, Pa., 1917-25; R. S. Paul's Ch., W. Whiteland, Pa., 1925-27; Instr. Ch. Farm Sch., Dio. Pa.
- GOTTSHALL, Louis D.** (Har.), Naval Hospital, Mare Island, Cal.—Chapl. U. S. Navy, Mare Island.*
- GOULD, Francis A.** (A.), Clifton Park, N. Y.*
- GOULD, Romeo** (L. A.), 900 E. Mountain Ave., Pasadena, Cal.—Non-Par.— b. Hanover, N. H., June 12, 1873; s. Francis Spencer Gould and Lucy (Durkee). Pomona Coll., B.A., 1899; Epis. Theol. Sch., 1901-02. D—1903, Bp. Johnson, P—1904, Bp. Lines, m. Florence Carrier, Hanover, N. H., Oct. 15, 1904. F. Leonia, N. J., 1904-06; Ridgefield Park, N. J., 1907; Cur. Trin. Ch., Watertown, N. Y., 1910-17; Chapl. Naval Reserve Force, 1917-19; R. Trin. Ch., Utica, N. Y.*
- GOULD, William Dunbar** (E.) Cambridge, Md.—R. Chr. Ch., Cambridge, 1918— Wash., B.A., 1892. D—1895, P—1898, Bp. Paret. F. S. Pet. Ch., Lonaconing, Md., 1896-1904; R. S. Mark Ch., Baltimore, Md., 1904; R. Ho. Trin. Ch., Baltimore, Md., 1911-18.*
- GOVE, Curtis Carlos** (W. N. Y.), 22 Thomas Ave., Batavia, N. Y.—Asst. S. James Ch., Batavia, 1922— b. Cabot, Vt., Nov. 9, 1849; s. Ancil LeBaron Gove and Philinda (Benton), Middlebury, A.B., 1874. A.M., 1877; Ho., A.M., 1891; De Lancey Div. Sch., B.D., 1891. D—1899, Bp. Paddock, P—1891, Bp. Coxey, m. Lorraine Fribbie, Poulitney, Vt., Aug. 18, 1875. F. Prin. Westport, N. Y., High Sch., 1874-79; Beeman Acad., New Haven, Vt., 1879-85; Monson (Mass.) Acad., 1885-87; Drury High Sch., No. Adams, Mass., 1887-89; Exam. Chapl., 1912. Mem. Dio. Bd. Rel. Ed., 1916; R. S. Mich. Ch. and Hdmstr. Cary Collegiate Sem., Oakfield, N. Y., 1889-1922.
- GOWEN, Herbert Henry** (Ol.), 5005 22nd Ave. N. E., Seattle, Wash.—Prof. Orien. Lang., Un. Wash., 1914—; P-in-C. S. Barn. Chap., Seattle, Wash., 1919— b. England, May 29, 1864; s. Henry Cobb Gowen and Mary (Driver). S. Aug., 1886; Whit., D.D., 1912. D—1886, P—1889, Bp. Willis of Honolulu. m. Annie Kate Green, Great Yarmouth, Eng., Jan. 7, 1892. F. Chinese Mssn., Honolulu, 1886-90; Cur. Gt. Yarmouth, Eng., 1891-92; R. S. Barn. Ch., New Westminster, B. C., 1892-96; R. Trin. Ch., Seattle, 1897-14; P-in-C. S. Clem. Par., Seattle, Wash., 1916-17; R. S. Mark Ch., Seattle, 1917-19. Stndg. Com. Dio. Olympia, 1899-13; Exam. Chapl., 1900— Author: "Temperantia" (Skeffington, 1891); "The Paradise of the Pacific" (Skeffington, 1892); "The Kingdom of Man" (Skeffington, 1893); "Memoir Bp. Sillitoe" (Longman, 1899); "The Day of His Coming" (Whitaker, 1906); "The Revelation of the Things That Are" (Whitaker, 1917); "Ideals of Love and Death in Hawaii" (1908); "Revelations of St. John the Divine" (Skeffington, 1910); "Stella Duce" (Skeffington, 1916); "An Outline History of China" (Sherman French, 1916); "Sonnets for the Sundays" (Morehouse, 1917); "The Book of the Seven Blessings" (Badger, 1919); "The Napoleon of the Pacific" (Fleming, Revell Co.); "The Universal Faith" (Morehouse Co.); "A Short History of Asia" (Atlantic Monthly Press); "An Outline History of Japan" (O. Appleton & Co., 1927); "The Little Grey Lamb and Other Christmas Poems" (Morehouse, 1928); "The Book of Psalms" (Morehouse, 1929). Fellow Royal Geographical Soc.; Fellow Royal Asiatic Soc.; Amer. Oriental Soc.; Japan Soc.; National Academy Social Science; Authors' Club, London; Chevalier of the Crown of Italy, etc.
- GOWEN, Vincent Herbert** (P. I.), Mission of St. Mary-the-Virgin, Sagada, P. I.—In-C. and Chapl. S. James' Sch., Besa.— b. New Westminster, B. C., Can., May 18, 1893; s. Herbert Henry Gowen and Annie Kate (Green). De Koven Hall, Tacoma, Wash.; Un. Wash., B.A.; G. T. S. Spec., 1919-20. D—1920, P—1921, Bp. D. T. Huntington, Anking, m. Mary Angelina Gillmore, June 24, 1915. F. P-in-C. S. Lioba's Ch. and Chapl. Sisters of the Transfig., Wuhu, China.*
- GOWENLOCK, Frederick** (L. I.), Whitestone, N. Y.—R. Gr. Ch.— D—1909, P—1910, Bp.
- Tuttle. F. R. S. Stph. Ch., Ferguson, Mo.; R. All SS. Ch., Pontiac, R. I.; R. S. Paul's, Portsmouth, R. I.
- GRABAU, Hubert Pierre LeFebvre** (C. N. Y.), Carthage, N. Y.—R. Gr. Ch., 1921— b. Richmond, Va., May 5, 1860; s. William Frederick Grabau and Adeline Augusta (Walker). Un. So., 1880; G. T. S., 1884. D—1884, P—1885, Bp. Quintard. m. (1) Helen Dickinson, 1885; (2) Grace H. Knapp, 1918. F. Mssy, Maury, Tenn., 1884; Cur. Ch. Adv., Nashville, Tenn., 1885; R. Ch. Gd. Shpd., Binghamton, N. Y., 1886-90; Ch. Evang., Oswego, N. Y., 1890-94; S. Paul Ch., Steubenville, O., 1894; S. Paul Ch., Vergennes, Vt., 1894; R. Trin. Ch., Plattsburgh, N. Y., 1898-13. Dep. Gen. Conv., 1907, 10, 13; R. Bethesda Ch., Saratoga Springs, 1913-18; Y. M. C. A. Work to 1919; R. S. Paul's Ch., Oxford, N. Y., 1919-21.
- GRACE, Homer E.** (Colo.), 929 So. Gilpin St., Denver, Colo.—P-in-C. All Soul's Ch. (deaf), Denver, and Mssy. to the Deaf of the Sixth Province.
- GRAEFF, George David** (Har.), 58 So. 2nd St., Chambersburg, Pa.—R. Trin. Ch., Dec., 1923— b. Columbia, Pa., May 15, 1881; s. John Henry Graeff and Louisa (Kistler). Pa. Un.; Phila. Div. Sch. D—1910, P—1911, Bp. Darlington. m. Helen Beury Lorenz, 1919.
- GRAHAM, Dwight Worden** (W. N. Y.), 10 W. Washington Ave., Bath, N. Y.—R. S. Thos. Ch., Sept., 1929— b. Woodbury, Connecticut, May 6, 1879; s. William Henry Graham and Harriet Amelia (Worden). Trin. Coll., B.A., 1906; Un. Theol. Sem., B.D., 1909; G. T. S., S.T.B., 1918. D—1909, P—1909, Bp. Greer. m. Elsie Louise Smith, East Orange, N. J., Nov. 8, 1912. F. Cur. S. Ann Ch., Bronx, N. Y., 1909-10; P-in-C. S. Mark Ch., Newark, N. J., 1910-11; P-in-C. Ch. Incar., E. Orange, N. J., 1911-12; R. S. Agnes Ch., East Orange, N. J., 1912-17; Asst. Min. S. Joh. Ch., Jersey City, N. J., 1917-18; R. Trin. Ch., Waterbury, Connecticut, 1918-21; P-in-C. Emman. Ch., Shawnee, Okla., 1921-24; S. Stph. Chandler, 1922-24; Archd. West. Okla., 1924-25. P-in-C. S. Matth. Ch., Enid, Okla., 1925-26; Civic Chapl. Ch. Exten. Soc., Buffalo, N. Y., 1926-29. Exam. Chapl. Dist. Okla., 1923-26. Organ. S. Mark Par., Newark, N. J., 1910-11; Organ. Incarn. Par., E. Orange, N. J., 1911-12.
- GRAHAM, George Clementson** (Del.), 1405 W. 4th St., Wilmington, Del.—R. Calv. Ch., 1923— b. Talbot Co., Md.; s. George Clementson Graham and Sarah Matilda (Benson). Wash. Coll., B.A., 1897. D.D., 1922; G. T. S. D—1897, Bp. Adams, P—1899, Bp. Starkey. m. Laura Whyte, Pompton, N. J., June 6, 1899. F. Chr. Ch., Pompton, and S. Paul Ch., Butler, N. J., 1897-1901; S. Joh. Par., Chas. and Fr. Geo. Cos., Dio. Wash., 1901-04; Port Tobacco Par., Dio. Wash., 1904-09; Ch. Ho. Trin., Baltimore, Md., 1909-12; R. Trin. Ch., Carbondale Par., 1912-19; R. S. Joh. Ch., Massena, N. Y., 1919-23. Archd. Chas. and S. Mary Co., Dio. Wash., 1904-09.*
- GRAHAM, John** (L. I.), 2203 Ditmas Ave., Brooklyn, N. Y.—Retired— b. Butler, Pa., June 26, 1852; s. John Graham and Catherine (Brédin). Witherspoon Inst.; Trin. Coll., Hartford, B.A., 1872, M.A., 1875 (Alpha Delta Phi and Phi Beta Kappa); McTucker Greek Prize, 1875; G. T. S., 1875. D—1875, P—1876, Bp. Kerfoot. m. Martha Elizabeth Wischer, 1903. Master Mason, E. A. Commandery, Co-ed., College Paper, "The Trinity Tablet."
- GRAHAM, Loyal Young III** (Conn.), 1969 Main St., Stratford, Conn.—R. Chr. Ch., Oct., 1928— b. Kane, Pa., Mar. 15, 1894; s. Ralph Erskine Lowrie Graham and Matilda (Eccles). H. Sch., Ardmore, Pa.; Un. Pa., B.S. in Economics, 1916. Berk., 1921. D—1920, P—1921, Bp. Rhineland. m. Sara Nanette Stow, Middletown, Conn., Oct. 5, 1922. F. R. S. Mark's Ch., Fall River, Mass.
- GRAINGER, John** (L. A.), 1905 Linwood St., San Diego, Cal.—Non-Par.— b. England, Aug. 6, 1874; s. Charles Grainger and Harriet (Bamforth). Kan. Theol. Sch. D—1906, Bp. Coleman, P—1909, Bp. Brooke. m. Blanche Carroll, June 12, 1907. F. El Reno, Okla., 1905-09; R. All SS. Ch., McAlester, Okla., 1909-12;

- R. S. Luke Ch., Denver, Colo., 1912-14; R. S. Paul Ch., Durant, and S. Aug. Ch., Hugo; S. Paul Ch., Atoke, and several other mssns. in Okla., 1914-18; R. Ch. Redeem., Okmulgee, Okla., 1918-24; R. Chr. Ch., Coronado, Cal., 1925-28. Okla. Cler. Del. Gen. Conv., 1922.
- GRAINGER, William** (L. I.), East Hampton, N. Y.—R. S. Luke Ch., 1921—. b. England, July 26, 1872; s. Charles Grainger and Harriet (Bamforth). Harv., A.B., 1904; G. T. S., 1904-06. D—1906, Bp. Lawrence, P—1907, Bp. Talbot. m. Anna Henshaw Holbrook, Minneapolis, Minn., June 14, 1906. F. Chr. Ch., Susquehanna, Pa., and Oakland, Pa., 1906-08; Trin. Ch., Canton, Mass., 1909-15; R. Chr. Ch., Quincy, Mass., 1915-21.*
- GRAMBS, George Lorenzo** (Er.), 120 Spring Ave., Elwood City, Pa.—P-in-C. S. Luke's Ch., Elwood City, and S. Andr. Ch., New Castle, Dec., 1928—. b. Scranton, Pa., Mar. 10, 1901; s. Theodore Victor Grambs and Mary Belle (Davis). Pub. Schs. Scranton; Bethlehem Prep. Sch.; Lehigh Un., B.A., 1924; G. T. S., 1927. D—Apr., 1927, Bp. Talbot, P—Oct., 1927, Bp. Sterrett.
- GRAMLY, Luther W.** (Neb.), 111 So. 9th St., Norfolk, Neb.—R. Trin. Ch., Sept., 1926—. b. Buffalo Co., Neb., June 14, 1891; s. William Luther Gramly and Lizzie Catherine (Blue). State Teachers Coll., Kearney, Neb. D—1923, P—1924, Bp. Beecher. m. Docia Ruth Marsh, 1913. F. M-in-C. S. Matth. Ch., Alliance, Neb., 1923-26.
- GRAMMER, Carl E.**, 1008 Clinton St., Philadelphia, Pa.—R. S. Sph. Ch.—b. Smyrna, Del.; s. Julius E. Grammer and Elizabeth A. (Sparrow). Joh. Hop., B.A., 1880; Trin. Coll., S.T.D., 1895; V. T. S., 1884. D—1884, Bp. Whittle, P—1895, Bp. Paret. m. Mary W. Page, Virginia, July 3, 1899. F. R. S. Thom. Ch., Hancock, Md., 1884-88; Ch. Epiph., Walnut Hill, Cincinnati, 1887; Prof. Ch. Hist., V. T. S., 1887-93; Chr. Ch., Norfolk, Va., 1898-05; S. Sph. Ch., Phila., Pa., 1905. Del. 5 Gen. Conv.; Pres. Bd. Directors, Sweet Briar Coll. Author: Articles, Pamphlets.*
- GRANDA, Aniceto** (Cuba), Jovellanos, Cuba.—Non-Par.—
- GRANNIS, Appleton** (Ma.), 8 Kirk St., Lowell, Mass.—R. S. Anne's Ch., 1912—. b. Utica, N. Y.; s. Charles K. Grannis and Annie (Appleton). Colomb., A.B., 1893, A.M., 1898; G. T. S., 1896. D—1896, P—1897, Bp. Starkey. F. R. S. Pet. Ch., Essex Falls, N. J., 1896-1902; Sen. Asst. S. Mich. Ch., N. Y. C., 1902-06; Trin. Ch., Boston, Mass., 1906-08; R. Ch. Ho. Apos., N. Y. C., 1908-12.
- GRANNIS, Frederic Ossian** (S. O.), 642 E. Rich St., Columbus, O.—Retired, May, 1924—R. Emer. S. Paul Meml. Ch., St. Joseph, Mich., 1924—. b. Martinsburg, N. Y., March 18, 1853; s. Frederick Winslow Grannis and Mary M. (Bennett). Trin. Coll., B.A., 1873, M.A., 1876; G. T. S., 1876. D—1876, P—1877, Bp. Doane. m. Sallie C. Fisher, Columbus, O., Jan. 12, 1892. F. Tchr. Bede Hall, Cooperstown, N. Y.; Mssy. Portlandville, N. Y., 1876-77; Cur. S. Paul Ch., Albany, N. Y., 1877-80; R. Ch. Gd. Shpd., Columbus, O., 1880-91; Gr. Ch., Muncie, Ind., 1891-96; S. Paul Ch., Richmond, Ind., 1896-1902; Pro-Cathd., Indianapolis, Ind., 1902-06; Trin. Ch., Wheaton, Ill., 1906-10; Gr. Ch., Holland, Mich., 1910-13; R. S. Paul Mem. Ch., St. Joseph, Mich., 1913-24. Mem. Stndg. Com.; Mem. Dioc. Bd. Mssn.; Exam. Chaptl.; Mem. Bd. Rel. Educ.; Com. on Can.; State Chaptl. Mich. Chap. S. R. (Sons of the Revolution); Del. Gen. Conv., 1898-1904.*
- GRANT, Frederick Clifton** (C.), Evanston, Ill.—President Western Theological Seminary, and Dean of the Faculty, 1927—. b. Beloit, Wis., Feb., 1891; s. Frank Augustus Grant and Anna Lois (Jack). Lawrence Coll.; Nash., 1911; G. T. S., B.D., 1913; W. T. S., S.T.M., 1916, D.D. (in course), 1922 (Honorary, Nashotah, 1927). D—1912, Bp. Weller, P—1913, Bp. Toll. m. Helen McQueen Hardie, Evanston, Ill., 1913. F. Cur. S. Mark Cathd., Grand Rapids, Mich., 1912-13; P-in-C. S. Paul Ch., DeKalb, Ill., 1913-15; R. S. Luke Ch., Dixon, Ill., 1915-17; Asst. S. Luke Ch., Evanston, Ill., 1917-20. R. Trin. Ch., Chicago, 1920-24; Dean, Bex. Hall, Kenyon Coll., Gambler, O., 1924-26; Prof. Systematic Theology, Berk. Div. Sch., Conn., 1926-27. Mem. Chicago Soc. Biblical Research (Pres., 1924); Mem. Soc. Bib. Lit.; Mem. British Institute of Philosophical Studies. Editor-in-Chief, Anglican Theol. Review. Author: "The Gospel of the Kingdom"; "The Life and Times of Jesus"; "The Early Days of Christianity"; "The Way of Peace"; Life of St. Paul in "An Outline of Christianity"; "The Economic Background of the Gospels"; "New Horizons of the Christian Faith" (Hale Lectures, 1928); "Worship as a Factor in Religious Education." Essays and Reviews in the Bib. World, Amer. Journal Theol., Jour. Bib. Lit., Ang. Theol. Rev., Amer. Ch. Monthly, Church Quart. Review, Anglican Theological Review.
- GRANT, Laurence Herbert** (F. L.), Oneida, Wis.—R. Ho. Apostles—Un. Cal., A.B., 1908; Nash., 1909; G. T. S., 1911. D—P—1911, Bp. Grafton. F. Asst. S. Joh. Ch., Wausau, Wis., 1911-12; R. same, 1912-13; R. S. Jas. Ch., Albion, Mich., 1913-16; R. S. Mich. All Ang., Fort Bragg, Cal., 1916-21; R. Ho. Trin., Willows, Cal., 1921-22; R. S. Eliz. Mssn., White-rocks, Utah, 1922.*
- GRANT, Pryor McNeill** (N. Y.), 560 West 24th St., N. Y.—Association Padre of Toc. H., Oct., 1925—. b. Birmingham, Ala., June 20, 1894; s. Malcolm McNeill Grant and Vena Taylor (Wheaton). Paul Hayne Grammar Sch.; Cent. H. Sch., Birmingham, Ala.; Colmb. Coll., A.B., 1915; Stdt. Kings Coll., Un. of London, 1924; G. T. S., B.D., 1919, S.T.M., 1928. D—1918, Bp. Reese, P—1919, Bp. Burch. Fellow G. T. S., 1918-19, and 1912-24; Mssy. wk. Dio. Albany, 1919-21; Chaptl. Lake Delaware Boys' Camp Club, N. Y., 1919-25. Stdt. N. Y. Sch. Social Work, 1922-24. Teaching Fellow G. T. S., 1924-26.
- GRATIOT, Frederick Louis** (C.), 530 Fullerton Parkway, Chicago, Ill.—R. Ch. Our Savior, 1921—. b. DeSoto, Mo., 1891; s. Frederick Wilkinson Gratiot and Catherine Boone (Rupard). W. T. S., 1916, S.T.B., 1918. D—1916, P—1917, Bp. Tuttle. m. Hester Dolson Dannemann, 1922. F. Asst. S. Joh. Ch., St. Louis, Mo., June-Sept., 1916; Cur. Trin. Ch., Highland Park, Ill., 1916-18; Cur. S. Jas. Ch., Chicago, 1918-19; Inftr. Relig. Pedagogy, West. Theol. Sem., Chicago, 1917-20; Relig. Editor Chicago Tribune, 1919-20; Asst. Ch. Ho. Spirit, Lake Forest, Ill., 1919-20.
- GRATTON, Walter Joseph** (W. Mo.), 610 E. Arrow St., Marshall, Mo.—P-in-C. Trinity—. b. England, Sept. 4, 1882; s. Thomas Gratton and Ann (Bingham). Worley Ch. Sch.; S. Paul Theol. Coll., Braintree, Eng. D—1915, P—1916, Bp. of Ont. m. Kate Elizabeth Harrison. F. R. S. Joh. Ch., Massena, N. Y., 1924.*
- GRAVATT, John James, Jr.** (Sw. Va.), Staunton, Va.—R. Trin. Ch., 1918—. b. Hampton, Va., Oct. 3, 1881; s. John James Gravatt and India Wray (Jones). Un. Va., B.A., 1903; V. T. S., 1908. D—1908, Bp. Peterkin, P—1909, Bp. Gibson. m. Helen Stevens, April 19, 1922. F. Secy. Ch. Stud. Mssy. Assoc., 1908-09; Stud. Secy. Bd. Mssns., N. Y., 1909-11; R. Slaughter, Pa., Rapidan, Va., 1911-12; R. Ch. Asc., Frankfort, Ky., 1913-18; Chaptl. with Army in France, 1918-19.
- ***GRAVATT, Rt. Rev. William Loyall**, 1583 Virginia St., Charleston, W. Va.—Bishop of West Virginia, 1916—. b. Port Royal, Va., Dec. 15, 1858; s. Dr. John J. Gravatt and Mary E. (Gravatt). Va. P. I.; V. T. S., 1881-84; W. and L. and Un. So., D.D., D—1884, P—1885, Bp. Whittle. Con. Bp. Nov. 10, 1899, by Bpp. Whittle, Peterkin, Satterlee, Burton, Penick and Gibson. F. Cur. S. Paul Ch., Richmond, Va., 1884-86; R. S. Pet. Ch., Norfolk, Va., 1886-93; R. Zion Ch., Charles Town, W. Va., 1893-99; Bp. Coadj. W. Va., 1899-1916.
- ***GRAVES, Rt. Rev. Anson Rogers**, La Mesa, Cal.—Retired, 1910—. Mssy. Sonora, Cal., 1914—. b. Wells, Vt., Apr. 13, 1842; s. Danie Graves and Almira Loomis (Rogers). Hob., B.A., 1866, A.M., 1878, LL.D., 1890; Rac., S.T.D., 1890, B.D., 1870. D—1870, Bp. H. C. Potter, P—1871, Bp. Littlejohn. Con. Bp. Jan. 1, 1890, by Bpp.

- Tuttle, Hare, Burgess, Knickerbacker, Gilbert and Knight. m. Mary Totten Watrous, Brattleboro, Vt., Apr. 3, 1877. F. Asst. Gr. Ch., Brooklyn, N. Y.; R. S. Luke Ch., Plattsburgh, Neb.; Asst. Gethsemane Ch., Minneapolis, Minn.; R. All S. Ch., Northfield, Minn.; Mssy. Littleton, N. H.; R. S. Pet. Ch., Bennington, Vt.; R. Gethsemane Ch., Minneapolis, Minn.; Bp. of Platte, Laramie, Kearney, 1890-1910; Mssy. various places. Secy. Bd. Mssns. Minn., 1884-89; Del. Gen. Conv., 1889. Author: "The Farmer Boy Who Became a Bishop" (1912); "Sermons for Lay Readers" (1912). Various Tracts and Sermons.
- GRAVES, C. Coakley (M.)**, 3140 Floyd Ave., Richmond, Va.—
- GRAVES, Frederick D.** (San J.), 3069 Montecito Ave., Fresno, Cal.—Dioc. Dir. Publ. Rel. Educ. and Pageantry and Asst. Gen. Mssy., Fresno, 1923—; Dioc. Secy.—; b. Littleton, N. H., July 21, 1878; s. Rt. Rev. Anson Rogers Graves and Mary (Watrous). Hob., A.B., 1900; G. T. S., 1903, B.D., 1916. D—1903, P—1904, Bp. Graves, m. Rebekah Denslow, N. Y., Feb. 5, 1907. F. Mssy. 7 Stations, Dist. Kearney, Neb., 1903-04; S. Matth. Ch., Omaha, Neb., 1905; Cur. Ch. S. Mary-the-Virg., N. Y. C., 1907; R. S. Matth. Ch., Alliance, Neb., 1910; Gr. Ch., Chadron, Neb., 1912; Muncie, Ind., 1917. Exam. Chapl., Dio. Indianapolis, 1913-17; Secy. Dioc. Bd. Mssn., 1914-17; R. Our Saviour, Hanford, 1917-19; Dist. Finance Commissioner, 1917; R. Ch. Gd. Shpd., Reedley, Cal., 1919-23. Dist. Ex. Council, 1919—; Editor, "Diocesan Bulletin," 1920—. Author: "Its Radiant Hem" (Ch. Mssn. Pub. Co., 1916); "How the Light Came" (Ch. Mssn. Pub. Co., 1920); "Friends Wanted" (National Council, 1922); "Our Lady of the Olives" (Ch. Mssn. Pub. Co., 1924); "Simon Peter's Brother" (C. M. Pub. Co., 1928).
- ***GRAVES, Rt. Rev. Frederick Rogers**, Shanghai, China.—Bishop of Shanghai, 1893—. b. Auburn, N. Y., Oct. 24, 1858; s. Samuel Seabury Graves and Elizabeth Anna (Wilson). Hob., D.D., 1878; Oxon., 1908; G. T. S., 1881, D.D., 1893. D—1881, Bp. H. C. Potter, P—1882, Bp. C. M. Williams. Cons. Ep. June 14, 1893, by Bpp. Littlejohn, Coleman, Lyman, Dudley, Scarborough, Kinsolving and Barry (Australia). m. Josephine H. Roberts, Brooklyn, N. Y., Jan. 27, 1883 (deceased). F. Mssy. China, 1881. Author: Eight Books Bingham's Antiquities; "Commentary on Isaiah"; "Commentary on the Psalms"; all in Chinese.
- GRAY, Arthur Powell, Jr.** (S. V.), 102 W. 41st St., Forest Hill, Richmond, Va.—R. Ch. Good Shpd., 1919—. b. Virginia, Jan. 10, 1883; s. Arthur Powell Gray and Mina (Radford). Un. Va., B.A., 1906; V. T. S., 1910. D—1910, P—1911, Bp. Randolph, m. Elizabeth S. Derby, Accomac, Va., 1911. F. R. Grammer Par. and Cumberland Par., 1910-17; Army Y. M. C. A. Work, 1917-19.
- GRAY, Arthur Romeyn** (Tenn.), 281 4th Ave., N. Y. C.—Secy. for Latin Amer. Natl. Council, 1917—. b. Bergen Point, N. J., Dec. 30, 1875; s. George Zabriskie Gray and Kate (Forest). Un. So., D.D., 1914; Colmb., Oxon., 1898-99. D—1900, Bp. Lawrence, P—1901, Bp. Doane, m. Laura Ferguson, Birmingham, Ala., 1898. F. Instr. Apol. Un. So., 1901-08; Chapl. Un. So., 1908-10; Educ. Secy. Bd. Mssns., 1911-17. Author: "Introduction to the Study of Apologetics, Un. So., 1910"; "Japan Advancing Whither"; "Story of the Church in China"; "The New World"; "That Freedoms." Bd. Mssns. Text Books.
- ***GRAY, Rt. Rev. Campbell**, 710 Lincoln Way E., Mishawaka, Ind.—Bp. Northern Indiana, May, 1925—. Pres. Syn., Prov. Mid-West, 1926—. b. Bolivar, Tenn., Jan. 6, 1879; s. Rt. Rev. William Crane Gray, D.D., and Fannie Campbell (Bowers). Un. So., M.A., 1901; Nash., D.D., 1925; Un. So., Theol. Dept., 1902, D.D., Ade., 1926; G. T. S., 1902-04. S. T. D., 1926. D—1904, P—1905, Bp. Gray. Con. Bp. May 1, 1925, by Bpp. Weller, Fawcett, Webb, Gailor, Anderson, McCormick, Francis and Griswold. m. Virginia Neil Morgan, Nashville, Tenn., Nov. 1, 1905. F. Mssy. So. Fla., 1904-14; Vic. S. Augustines, Rhinelander, Wis., 1914-22; R. S. Paul Ch., Peoria, Ill., 1922-25. Mssy. Coun. Dept. 4, 1908-12; Gen. Con., 1910-22; Trust. Un. So., 1911-13; Mem. Cathd. Chapter, So. Fla., 1911-14; Dioc. Bd. Mssns., 1914-15; Mem. Stndg. Com., 1915; Dioc. Bd. Rel. Educ., 1916; Prov. Syn., 1918-23; Exam. Chapl., Dio. Q.; Exam. Chapl., 1922; Chrmn. Soc. Serv., 1922.
- GRAY, Duncan Montgomery** (Miss.), Canton, Miss.—M-in-C. Gr. Ch. June, 1926—. b. Meridan, Miss., May 5, 1898; s. William Franklin Gray and Annie L. (McClung). Rice Inst., Houston, Tex.; Un. So. D—June, 1925, P—June, 1926, Bp. Bratton. m. Isabel Denham McCrady, June 17, 1925. F. In-C. Gr. Ch., Rosedale, Miss., 1925-26.
- GRAY, D. Vincent** (Ore.), Corvallis, Ore.—Vic. Ch. of Gd. Samaritan and Stdt. Chapl. Ore. Agricultural Coll., June, 1926—. b. Blunt, S. D., 1889; s. Thomas Jefferson Gray and Minnie A. (Miller). Slippery Rock, Pa., State Normal; Grove City Coll.; Wooster, A.B.; G. T. S., 1917. D—1917, P—1918, Bp. Whitehead, m. Estelle Christine Ruttkamp, June, 1919. F. P-in-C. S. Andr. Ch., New Kensington, Pa., 1919-21. In-C. Community work, Northern Okanogan Co., R. Dean Wenatchee Deanery, Wash., 1921-24; Vic. Trin. Ch., Oroville, P-in-C. S. John's, Okanogan, S. Paul's, Omak, Wash., 1924-26.
- GRAY, Edward Dundas McQueen** (N. M.), Forest Green, Dorking, Un. Durham, Eng.—Non-Par.—; D—1904, Bp. McKendrick. F. In-C. Carlsbad, N. M., 1904. Pres. Un. New Mex.*
- GRAY, Francis Alexander** (Md.), Kingsville, Md.—R. S. Joh. Par., Kingsville, and Trin. Ch., Long Green, Md., Jan., 1929—. b. La Plata, Md., Sept. 23, 1893; s. John Robert Gray and Sarah Fowke (Brown). Va. Polytechnic Inst., B.S.; Un. Nanking, China; Un. Pa., Candidate M. A. degree 1929; Phila. Div. Sch., 1926. D—1925, Bp. E. D. Tucker, P—1927, Bp. Garland. m. Mary Beverly Jenkins, 1921.
- GRAY, Harry Graham** (L. A.), 6911 So. Rugby St., Huntington Park, Cal.—R. S. Clement's Ch., 1922—. b. Kingston, Ont., May 1, 1881; s. P. G. Gray and E. M. (Davy). Amh., A.B., 1904; Harv., 1905; Camb., B.D., 1907. D—1907, Bp. Lawrence, P—1908, Bp. Spalding. m. J. Mastin, Corona, Cal., Nov. 17, 1908. F. Gen. Mssy. Southern Nevada, 1907-10; Trin. Mssn., Los Angeles, Cal., 1910-14; M-in-C. S. Barn. Ch., Los Angeles, 1914-20; Ed. Christian Educ., 1912-17; Assoc. R. S. Jas. and S. Barn., 1920-21; Gen. Mssy. Northern Arizona, 1921-22.
- GRAY, Otis E.** (Kan.), 341 N. Clifton Ave., Wichita, Kan.—R. S. Jas. Ch., 1920—. b. N. Y. C.; s. Andrew A. Gray and Ellen (Earl). Dwight Sch.; S. Stph.; G. T. S., 1907. D—1907, P—1908, Bp. Greer. m. Lucy I. Southern, London, Can., 1909. F. Asst. S. Mark Ch., N. Y., 1907-09; R. S. Luke Ch., Vancouver, Wash., 1909-12; R. Trin. Ch., Atchison, Kan., 1912-18; Dio. Mssy., Topeka, Kan., 1920; Del. Gen. Conv., N. Y., 1913, 19, 22, 25, 28. Mem. Stndg. Com., Dio. Kan. Cmssn. Army and Navy Chapl.; Chrmn. Bd. Exam. Chapls., Dio. Kan.; Chapl. 353rd Inf., 89th Division, A. E. F., 1917-18; Div. Chapl., Sr. Chapl. 89th Div., A. E. F., 1919.
- GRAY, S. R. S.** (C.), Dundee, Ill.—R. S. Jas. Ch., Dundee, and Vic. S. Joh. Ch., Algonquin, and S. Peter's Mssn., Barrington, Ill., Feb., 1924—. D—1885, Bp. Paddock, P—1893, Bp. Nicholson. F. Gen. Mssy. Archipelago de Haro, Dio. Oly., 1885-93; R. S. Stph. Ch., Waterloo, Wis., 1893-95; Fndr. and R. S. Jas. Ch., Manitowoc, Wis., 1895-1907; Asst. (Pro Tem.) S. Chrys. Ch., N. Y. C., and Chapl. N. Y. Dio., 1907; R. S. Paul Ch., Kent Co., Md., 1907-09; R. Ascen. Ch., Pueblo, Colo., 1909-12; Vic. W. Denver and Emman. Meml. Ch., Denver, Colo., 1912-17; Asst. R. Gr. Ch., Oak Park, Ill., 1917; R. Loc. Ten., Trin. Ch., Chicago, Ill., 1918-19; R. S. Mich. and All Ang. Ch., Berwyn, Ill., 1919-24; Exam. Chapl., Pond du Lac and Colo. Dioc.; Fndr. and Warden Convalescent Home and Sisterhood of S. Joh. the Evang.; Chapl. Hosp., Denver, Colo.; Secy. of Church League of the Isolated, Dio. Chi. Author: "A Western Girl"; Short stories, poems and articles in Cur. Lit.
- GRAY, Walter H.** (Conn.), 679 Farmington Ave., Hartford, Conn.—Asst. R. S. John's Ch., Hartford, Aug., 1928—. b. Richmond, Va., Aug. 20, 1898; s. William Cole Gray and Irena Hanswood (Talley). John Marshall Sch., Richmond, Va.; Un. Richmond; W. & M. Coll.; V.

- T. S., 1928, B.D. D—June, 1928, Bp. H. St. G. Tucker, P—Feb., 1929, Bp. C. B. Brewster.
- GRAYHURST, Clarence Allsebrook** (Pa.), New York City.—Non-Par.— b. Cranston, R. I., Sept. 14, 1893; s. Henry Grayhurst and Eliza (Allsebrook). Nash., B.D., 1915. D—1915, P—1917, Bp. Weller. F. Asst. Ch. Epiph., Providence, R. I., 1916-17; Vic. S. Mich., No. Fond du Lac, Wis., and Asst. S. Paul Cath., Fond du Lac, Wis., 1917-19; Cur. All SS. Ch., Boston, Mass., 1919-23; R. S. George's Ch., Phila., Pa., 1923-27.*
- GREANOFF, Albert Edward** (L. I.), 12 Prospect St., Huntington, N. Y.—R. S. John's Ch., Dec., 1927.— b. Cleveland, Ohio, 1889; s. Samuel Henry Greanoff and Mary Ann (Thornton). Lehigh Un.; G. T. S., 1915. D—1915, P—1915, Bp. Talbot. m. Eliza Jane Chatten, June 29, 1915. F. R. Ch. Gd. Shpd., Milford, Pa., 1915-18; R. Trin. Ch., West Pittston, Pa., 1918-27.
- GREEN, Berryman** (Va.), Theological Seminary, Alexandria, Va.—Prof. Eng. Bibl. Eth. and Hom., 1902—, and Dean Theological Seminary, 1917.— b. Charlotte Co., Va., 1864; s. Col. William E. Green and Jane Elliot (Boylon). V. T. S., 1890, B.D.; Wash. and Lee, D.D.; W. and M. Coll., LL.D. D—1890, P—1891, Bp. Whittle. m. Nina D. Bouldin, 1891. F. R. So. Farnham Par., Va., 1891-93; S. Joh. Ch., Leesburg, Va., 1893-96; R. Chr. Ch., Alexandria, Va., 1896-1902. Mem. Stndg. Com., 1896—; Pres. same, 1902; Dep. Gen. Con., 1916, 19, 22, 25, 28.
- GREEN, Cephas** (S. V.), Lawrenceville, Va.—R. S. Luke and S. Thos. Ch.—.*
- GREEN, George Andrew** (N. Y.), Res. Chaplain's Residence, Sailors' Snug Harbor, Staten Island, N. Y.—Chapl. The Sailors' Snug Harbor, May, 1927.— b. Oswego, N. Y., Feb. 17, 1871; s. George Green and Mary Ann (Tully). S. Stph., B.A., 1897, M.A., 1900; G. T. S. D—June, 1900, P—Nov., 1900, Bp. Talbot. m. Emily Marion Boyer, Oct. 30, 1901. F. Min. S. Stph. Ch., Catasaqua, Pa., 1900-05; Mssy. Slatonng, Pa., 1901-04; R. S. Andr. Ch., Beacon, N. Y., 1905-15; Mssy. Chelsea, N. Y., 1912-15; R. Chr. Ch., Newton, N. J., 1915-19; Dir. Soc. Serv. Dept., Seaman's Ch. Inst., N. Y. C., 1919-27.
- GREEN, Henry M.** (Md.), Gatesville, N. C.—Non-Par.— F. Natchitoches, La.—.*
- GREEN, Mansel B.** (C.), 1121 N. Humphrey Ave., Oak Park, Ill.—P-in-C. Ch. of Gd. Samaritan, 1927.— D—1927, P—1928, Bp. Griswold. F. Mem. North West Mounted Police Force in Canada. In business. Layman and D-in-C. Ch. of Gd. Samaritan, Oak Park, Ill.*
- GREEN, Oscar Frederic** (Cal.), 555 Waverly St., Palo Alto, Cal.—R. All SS. Ch., Jan., 1926.— b. Taylor, Tex., June 25, 1893; s. Alfred McLemore Green and Elizabeth Addie (Meek). H. S., Houston; Rice Inst., B.A., 1916; E. T. S., B.D., 1921; Fel. Prchg., U. T. S., N. Y. C., 1922-23. Stanford, M.A., 1926. D—1921, Bp. Babcock, P—1922, Bp. Stevens. F. Assoc. Ho. Trin. Ch., Brooklyn, 1921-23; R. Eman. Ch., Lockhart, and S. Mark's, San Marcos, Tex., 1923-26.
- GREEN, Robert Bakewell** (Pa.), Norwood, Pa.—R. S. Stph. Ch., Norwood.— b. England, 1870; s. Rev. Henry Bakewell Green. Sidney Sussex Coll., Camb., B.A., 1892. D—1899, P—1900, Bp. Rochester. F. Cur. Wimbledon, Eng., 1899-03; R. S. Mark Ch., Johnston, Pa., 1903-04; P-in-C. Ch. Belov. Disc., Phila., Pa., 1904-08.
- GREEN, Stephen R.** (Md.), 2316 W. Lanvale St., Baltimore, Md.—R. Ho. Trin. Ch., Jan., 1927.—
- GREEN, Thomas Edward** (Ia.), Natl. Headquarters, Amer. Red Cross, Washington, D. C.—Director Speaking Service, A. R. C., 1918.— b. Pa., Dec. 27, 1857; s. John M. Green and Martha (McCree). Pr. Sem., 1878; MceKn., M.A., 1875, A.B., 1878; Gr. S.T.D., 1889; Un. Pittsburgh, M.A., 1915. D—1887, Bp. McLaren, P—1887, Bp. Seymour. m. Laura E. Johnson, 1880. F. S. Andr. Ch., Chicago, Ill., 1887-88; R. Gr. Ch. Cedar Rapids, Ia., 1888-1903. Dep. Gen. Conv., 1889-98; Elected Bp. Iowa, 1898, declined; Chapl. Gen. (U. S. A.)—Sons of Rev., 1902-08-23-25-29. Grand Pres Knights Temp.; Pres. S. A. R., 1894-98-99; Vice Pres. Gen. Soc., War of 1812; Mem. Soc. Colonial Wars; Loyal Legion; 32° Mason; Dir. Speakers Bureau, U. S. Treas. for Liberty Loans; Director Speakers Bur., European Relief Coun.; Speakers Bur., Chinese Fam. Relief; Chev. Leg. of Hon., 1923; French Medal Hon., 1921; Polish Medal Merit, 1922; Chinese Medal Hon., 1922; Medal French Red Cross, 1920. Author: "The Man Traps of the City" (1885); "The Challenge of Faith" (1892); "The Hill Called Calvary" (1899); "In Praise of Valor" (1899); "The Dynamic of Destiny" (1902).
- *GREEN, Rt. Rev. William Mercer**, 1514 23rd Ave., Meridian, Miss.—Bp. Coadj. Mississippi, 1919.— b. Greenville, Miss., July 12, 1876; s. Duncan Cameron Green and Arabella (Bot. Un. So. B.A., 1896, M.A., 1898, B.D., 1899, D.D., 1919. D—1899, P—1900, Bp. Hugh Thompson. Cons. Bp., May 20, 1919, by Bpp. Tuttle, Sessums, Gailor, Winchester, J. S. Johnston, m. Pauline Priestley, Canton, Miss., Nov. 16, 1904. F. M-in-C. S. Columb. Chap., Jackson, Miss., 1899-1900; R. Gr. Ch., Canton, Miss., 1901-02; Asst. S. Joh. Ch., Knoxville, Tenn., 1902-05; R. S. Paul Ch., Meridian, Miss., 1905-09; Dean All SS. Coll., Vicksburg, Miss., 1909-11; R. S. Andr. Ch., Jackson, Miss., 1911-19. Editor Dioc. Paper, "The Church News," 1907-09; Dean Convo., Jackson, 1908-09; Mem. Stndg. Com., 1909-19; Dep. Gen. Conv., 1910-19; Trust. Un. So., 1906-09; Trust. All SS. Coll., 1909-19; Trust. Du Bose Mem. Sch., 1922-26.
- GREENBERG, Harry G.** (L. I.), 44 Debevoise St., Brooklyn, N. Y.—In-C. Ho. Comforter Ch.—.*
- GREENE, Allen** (N.Y.), 314 Palisade Ave., Union City, N. J.—R. S. John's Ch., 1918.— b. Providence, R. I., July 15, 1880; s. Lewis Allen Greene and Ella W. (Metcalfe). Br. Un., A.B., 1902; Camb. Theol. Sch., B.D., 1905. D—1905, P—1905, Bp. McVicker. F. Cur. Gr. Ch., Providence, R. I., 1905-08. Mem. Dioc. Bd. Educ., 1914-18; R. S. Paul Ch., Peabody, Mass., 1908-18; Secy. Bd. Rel. Educ., 1923.
- GREENE, Donald Warner** (Conn.), 64 S. Main St., Wallingford, Conn.—R. S. Paul Ch., Sept. 1925.— b. Logan, Utah, Feb. 3, 1890; s. Elijah Warner Greene and Mary (Bailey). Ho., A.B., 1909-13; G. T. S., 1913-15. D—1916, P—1917, Bp. R. H. Nelson. m. Emma Elizabeth Sessler, Waterloo, N. Y., 1915. F. R. Trin. Ch., Gloversville, N. Y., 1915-19; Asst. S. Joh. Ch., Bridgeport, Conn., 1919-22; R. S. Thos. Ch., Bethel, Conn., 1922-25.
- GREENE, Frank Cecil** (Minn.), 122 West Mill St., Owatonna, Minn.—R. S. Paul's Ch., Sept., 1922.— b. Stanford-le-Hope, Eng., Mar. 18, 1892; s. John Greene and Emma (Finch). Shaw's Toronto, Can.; King's Coll. (incomplete course, account going to Mission Field; Sea. D-May, 1925, P—May, 1927. Bp. F. A. McElwain. m. Florence Anna Dunn, June 23, 1926.
- GREENE, Frank Flood Wilberforce** (Ol.), 312 E. 4th St., Aberdeen, Wash.—R. Emer. S. Andr. Ch., Aberdeen, Wash.— S. John's Coll., Winnipeg, Man. D—1881, P—1883, Abp. of Rupert's Land. F. Victoria and Stonewall, Manitoba, Can., 1881-85; S. Luke Pro-Cathd., Sault Ste. Marie, 1885-90; S. Stph. Ch., Escanaba, Mich., 1890-97; Ch. Redeem., Phila., Pa., 1897-1900; S. Stph. Ch., Escanaba, Mich., 1900-06.*
- GREENE, Richard P.**, Greenville, Sinoe, Liberia, W. Africa.—In-C. Butor Station Mssn.— F. Mssy. Nyano, Liberia, W. Africa.*
- GREENFIELD, W. A.**, Fortsville, Bassa, Liberia, W. Africa.—In-C. S. Philip's Mssn. and Princ. Bp. Over's Sch. for Boys.— F. Mssy. Sinoe Dist., W. Africa.*
- GREENLEAF, Arthur Perry**, the Choate School, Wallingford, Conn.—Chapl. and Librarian, the Choate School, 1925.— b. New Orleans, La., 1857; s. Henry Loring Greenleaf. Rac., B.A., 1878, M.A., 1881; G. T. S. D—1881, Bp. Wilmer, P—1881, Bp. Welles. m. Harriet L. Gregory, Philadelphia, Pa., July 15, 1884. F. Mast. Rac. Coll., 1881-85; R. S. Paul Ch., Riverside, Ill., 1885-87; R. S. Thom. Ch., Battle Creek, Mich., 1887-91; R. Gr. Ch., Everett, Mass., 1891-05. Exam. Chapl. Mass., 1903-06; Chmn. Cmssn. and Dio. Bd. Rel. Educ. 1911-16. Bd. "Conn. Churchman," June, 1921-24; R. S. Paul's, Wallingford, Conn., 1906-25.

- GREENWOOD, John William** (F. L.), 1511 29th St., San Diego, Cal.—R. Emer. Trin. Ch., Oshkosh, Wis., 1915—; b. Rochester, N. Y., Aug. 25, 1851; s. John Greenwood and Anne (Evatt). Un. Rochester, B.A., 1873, M.A., 1876, D.D., 1916; Berk., B.D., 1876. D—1876, P—1877, Bp. Coxe. m. Gertrude Elizabeth Loveridge, Cuba, N. Y., June 6, 1878. F. R. Chr. Ch., Cuba, N. Y., 1877-78; S. Joh. Ch., Honeoye Falls, N. Y., 1879; S. Mark Ch., Hastings, Neb., 1880-83; Trin. Ch., Oshkosh, Wis., 1885-15. Del. Gen. Conv.; Mem. Stndg. Com., Dio. Fond du Lac, Author: "Days in the East"; "Sermons Out of Church"; "Parkside Papers."
- GREENWOOD, Wilfrid Lawson** (Conn.), 271 Broad St., Windsor, Conn.—R. Gr. Ch., 1927—; b. Halifax, England; s. Thomas Greenwood and Sarah (Mitchell). Un. Cal., B.A., 1906, M.A., 1908; Ch. Div. Sch., Pac. D—1910, Bp. Nichols, P—1911, Bp. Sanford, F. S. Luke Ch., Merced, Cal., 1910; Asst. Trin. Ch., Mt. Vernon, N. Y.; R. S. Barth Par., White Plain, N. Y., 1918; Vic. S. Barth Par., N. Y. C., 1919-20; R. Ch. of Ascen., Brooklyn, N. Y., 1920-27.
- GREER, Harry Ross** (N. Y.), Red Hook, N. Y.—R. Chr. Ch., Red Hook, and Vic. All SS. Chap., Upper Red Hook, Dec., 1928—; b. Atlanta, Ga., Nov. 1, 1903; s. Harry Goldsmith Greer and Cleo Eliza Greer. Boys' H. Sch., Atlanta; Fellow N. Y. Sch. Social work, summer 1922; Lehigh, 1924, B.A.; G. T. S., 1927. D—Apr., 1927, P—Nov. 1927, Bp. Mikell. m. Marjorie MacMachan, Nov. 19, 1928. F. Asst. Chr. Ch., N. Y. C., May, 1927-Dec., 1928.
- GREGG, Clifford Stimson**, 698 E. 166th St., N. Y. City—Harv., B.A., 1896; E. T. S. B.D., 1899. D—1899, P—1903, Bp. Lawrence. F. Asst. Ch. Asc., Boston, Mass., 1903-04; Asst. S. Barth. Ch., N. Y. C., 1904.*
- GREGG, Jesse Roy** (W. Mo.), W. Walnut St., Boonville, Mo.—R. Chr. Ch., Sept., 1927—; b. Denver, Colo., Oct. 11, 1881; s. Jesse D. Gregg and Frances (Place). Un. So., special Stdt., 1925. D—1925, P—1926, Bp. Maxon. m. Nettie E. Bartlett, Oct. 14, 1903. F. In-C. S. Andrew's Mssn., Alcon, Tenn., 1926.
- GRESHAM, George Seddon** (Mo.), 6626 Vermont Ave., St. Louis, Mo.—R. S. Paul's Ch., Nov., 1928—; b. Cape Breton, Feb. 27, 1889; s. Robert Gordon Gresham and Harriet Agnes (England). Pub. Sch., Cambridge, Mass.; S. Stpn., B.A.; G. T. S., V. T. S., 1925. D—Dec., 1924, Bp. W. Lawrence. P—June, 1925, Bp. J. E. Freeman. F. Teacher, St. John's Un., Shanghai, China, 1920-23; P-in-C. S. Pet. Ch., Huntington, W. Va., 1925-28.
- GRESHAM, James Wilmer** (Cal.), 1219 Sacramento St., San Francisco, Cal.—Dean Gr. Ch., Cathd., San Francisco, 1909—; b. Ocean Springs, 1871; s. James McAllister Gresham and Emily (Seymour) Un. So., B.D., 1896, D.D. (Hon.); Oxon. Spec. Stud., 1900. D—1895, Bp. Gailor, P—1896, Bp. Sessums, m. Emily W. Cooke, 1898. F. Asst. Trin. Ch., New Orleans, 1896-97; R. S. Jas. Ch., Baton Rouge, La., 1898-1900; Gr. Ch., Charleston, S. C., 1900-02; R. Trin. Ch., San Jose, Cal., 1904-10. Pres. Stndg. Com., 1920—; Exam. Chapl. Dio. Cal. Author: "The Young Man, His Friends and Companions, His Marriage and Home" (Paper, \$0.50, New Book Store, San Francisco, Cal.); "The Beatitudes of Jesus," with Introd. by Bp. Nichols (Cloth, \$1.00, New Book Store, San Francisco, Cal.).
- GRIBBIN, Robert Emmet** (N. C.), 836 Hawthorne Road, Winston-Salem, N. C.—R. S. Paul Ch., 1921—; b. Windsor, S. C., Feb. 21, 1887; s. John Gribbin and Rebecca (Moore). Mil. Coll. of S. C., B.S., 1906; Coll. Charleston, B.A., 1909; G. T. S., 1912. D—1912, P—1913, Bp. Guerry. m. Emma Manigault Jenkins, Yonges Island, S. C., June 30, 1915. F. Asst. Min. Gr. Ch., Charleston, S. C., 1912-15; Asst. Min. S. Luke Ch., Atlanta, Ga., 1915-16; R. S. Joh. Ch., Wilmington, N. C., 1916-21; Chapl. Camp Sevier, S. C., Jan. 1918-Apr., 1918; Chapl. 3rd Pioneer Inf.
- GRICE, Samuel W.** (S. C.), 410 West St. Petersburg, Va.—Prof. Prep. Latin and Greek, Gen. Hist., Bible Hist. and Eng., Bp. Payne Div. Sch.—; Bp. Payne Div. Sch. D—1905, P—1906, Bp. Capers. F. Spartansburg, S. C.; Blackstone, Va.; R. All SS. Ch., Petersburg, Va.*
- GRIER, William Alfred** (N. Y.), 979 Ogden Ave., N. Y. C.—R. S. Alban's Ch., 1926—; b. Chicago, Ill., Feb. 26, 1876; s. Henry Baldwin and Ellen G. (Goodman) Grier. Ken., B.S., 1897; Bex., 1900; G. T. S., B.D., 1916; Ken. Coll., M.A., and Colomb. Un., M.A., 1918. D—1900, P—1901, Bp. Leonard. F. Gr. Ch., Clyde, O., 1900-01; Ch. S. Joh-the-Evang., Toledo, O., 1901-05; Gr. Ch., Sheboygan, Wis., 1905-07; Calv. Ch., Philadelphia, Pa., 1907-10; Trin. Ch., Winchester, Tenn., 1911; Cur. Mt. Calv. Ch., Baltimore, 1912; Cur. S. Mark Ch., Philadelphia, 1913-14; Chapl. S. Stpn. Coll., Annandale, N. Y., 1915; Cur. Ch. S. Edw-the-Martyr, N. Y. C., 1916-26. Fnded. All SS. Mssn., Toledo, O., 1903.
- GRIESSER, Robert Albert** (San J.), 301 W. School St., Visalia, Cal.—Non-Par., 1923—; b. Buffalo, N. Y., Feb. 5, 1881; s. Robert Griesser and Amelia (Ammer). Syr. Un., Ph.B., 1904; V. T. S., 1907, B.D., 1908. D—1907, P—1908, Bp. Walker. m. (1) Mary Ridout Green, Stafford, Va., July 26, 1911; (2) Marguerite V. Roueche, June 16, 1928. F. M-in-C. S. Mary Ch., Gowanda, N. Y., and Trin. Ch., Hamburg, N. Y., 1907-09; Mssy. Shanghai Dist., China, 1909-15; Loc. Ten. S. Paul Ch., Syracuse, N. Y., Feb. Sept., 1916; R. S. Paul's Ch., Visalia; S. Joh. Tulare, Cal., 1916-23. Secy. Shanghai Dioc. Conv., 1911-13.
- GRIFFIN, Alfred William** (N. H.), Hopkinton, N. H.—R. S. Andrew's Par., 1921—; s. James S. Griffin and Thirza (Ackland) Griffin. Rev. M. R. Hooper's Acad., Yonkers, N. Y.; S. Stpn. Coll.; G. T. S. D—1892, P—1893, Bp. Potter.
- GRIFFIN, Alfred Wilson** (Mil.), 321 E. 7th St., Plainfield, N. J.—Retired—; b. Boston, Mass., 1859; s. Clement Phinney Griffin and Harriet Amelia (Martin). S. Luke Un., 1885, P—1886, Bp. Quintard. m. Sara Lovell Johns, Va., 1888. F. R. Eugene, Ore., 1915; Rur. Dean Central Convo., Ore., 1914-16; Chapl. Kemper Hall, Kenosha, Wis., 1916; Loc. Ten. S. Aug. Ch., Croton, N. Y., 1924; R. Gr. Ch., Menomonic, Wis.*
- GRIFFIN, Arthur M.** (Conn.), Canaan, Conn.—In-C. Chr. Ch.—*
- GRIFFIN, Frederick Stirling** (L. I.), Maspeth, N. Y.—R. S. Sav. Ch., 1892—; S. Stpn., B.A., 1887; G. T. S., 1890. D—1890, P—1890, Bp. Doane. F. S. Paul Ch., Sidney, N. Y., 1890-92.*
- GRIFFIN, Herbert Henry** (O.), 318 W. Crawford St., Findlay, O.—R. Trin. Ch., Findlay and P-in-C. S. Paul's Ch., Kenton, Oct., 1928—; b. Taunton, Somerset, Eng., Oct. 30, 1895; s. William John Griffin and Louisa (Holmes). Huish Gram. Sch., Taunton, Eng.; Nash.; Bex., B.D., 1927. D—1927, Bp. Leonard, P—1928, Bp. Rogers. m. Lillian Clarke, Aug. 2, 1927.
- GRIFFIN, William Lamson, Jr.** (N'k), 222 Broadway, Paterson, N. J.—Cur. S. Paul's Ch., Feb., 1927—; Harv., A.B.; G. T. S. D—Apr., 1926, Bp. Lines, P—Dec., 1926, Bp. Stearly. F. In-C. Epiph. Ch., Allendale, N. J., 1925-27.
- GRIFFITH, George Berkeley** (W.), 2622 Rhode Island Ave., Washington, D. C.—Assoc. M. S. Matth. Par. and In-C. S. Luke's, Bladenbury, S. Joh., Mt. Ranier, Md., Aug., 1926—; D—1898, P—1899, Bp. Whittle. F. R. Trin. Meml. Ch., Ambler, Pa.; R. Ch. Pr. of Peace, Baltimore, Md.; R. S. Pet. Ch., Poolesville, Md.
- GRIFFITH, George Taylor** (N. I.), Good Samaritan Hospital, 23rd and Marshall St., Portland, Ore.—Chapl. Gd. Samaritan Hosp.—; Weston Sch. for Boys; Upper Can. Coll.; Wyc. Coll.; Sea., B.D., 1884; Un. So. D—1884, P—1885, Bp. McLaren. F. Cur. S. Ignat. Ch., N. Y. C., 1886-89; Cur. S. Clem. Ch., Phil., Pa., 1890-95; R. S. Jas. Ch., Vincennes, Ind., 1895-98; Chap. Howe Sch. for Boys, 1895; Mssy. and Spec. Pr., 1914; Chapl. and Tchr., Howe Sch., 1914-20; P-in-C. S. Andrl. Mssn. House and adj. Mssns., Valparaiso, Ind., 1920; Serv. during summer vacation Staff, Mt. Calv., Baltimore, S. Pet., Chicago, and P-in-C. (3 sum.) Gr. Ch., Albany, N. Y.*
- GRIFFITH, George William** (Me.), 64 Rustic Terrace, Bristol, Conn.—Retired, 1924—; Ya., 1881, B.D.; Berk., 1886, F. R. Lime Rock, Conn., 1906; R. S. Paul Ch., Waterville, Conn.*
- GRIFFITH, Henry Allen** (W.), 1826 16th St., N. W., Washington, D. C.—Secy. Dio. Wash.—.

- Chapl. U. S. Soldier's Home, Washington, D. C. F. Assoc. R. Asc. Par., Washington, D. C.*
- GRIFFITH, Jesse Dewey** (Ia.), Des Moines, Ia.—In-C. under Bp. Longley, S. Andrew's Mssn., Des Moines, 1928.—Bp's Secy.—D.—P—1928, Bp. Longley.*
- GRIFFITH, John Hall** (Be.), 22 Academy St., Plymouth, Pa.—Vic. S. Pet. Ch., of S. Stph. Par., Wilkes-Barre, Pa., 1907.—b. Llanelly, Wales, Sept. 26, 1865; s. David Hall Griffith and Elizabeth Jane (Thomas). S. Stph., B.A., 1889; Sea., 1892, D—1892, Bp. Whipple, P—1893, Bp. Gilbert. m. Eleanor L. Hoyt, 1894. F. Mssy. Le Sueur, Henderson and Belle Plaine, Minn., 1892-94; Asst. S. Paul Ch., Albany, N. Y., 1894-95; Sayre, Pa., 1895-1907.
- GRIFFITH, John Hammond** (S. Va.), Ocean View, Norfolk, Va.—R. Ch. of Advent, Ocean View and Ch. of Epiph., Lafayette Park, May, 1929.—b. Norfolk, Va., July 2, 1871; s. John Hammond Griffith and Eugenia (Whitehurst) Wash. and Lee Un., 1891; V. T. S., 1895. D—1895, P—1898, Bp. Cheshire. m. (1) Melvina A. Greenough, Alexandria, Va., Apr. 21, 1897, (2) Miss Daisy D. Davies, June 30, 1926. F. Asst. S. Pet. Ch., Charlotte, N. C., and Mssy. Mecklenberg Co., 1895-96; Trin. Ch., Statesville, and Ascen. Ch., Hickory, N. C., 1896-98; R. S. Mary, Kinston, and S. Barn. Mssn., Snow Hill, N. C., 1898-1918; R. Ho. Cross Par., Tryon, N. C., Oct., 1918-May, 1919; Archd. Dio. W. N. C., 1919-26; R. S. Jas. Ch., Lenoir, N. C., 1926-28; P-in-C. S. Andr. Ch., Canton and S. John's, Sylva, N. C., 1928-29. Dep. Gen. Conv., 1913-16.
- GRIFFITH, Morgan L.** (Pa.). Postal and Cable Address: BM/WSSG, London, W. C. 1, England.—Asst. P. Church of S. Barnabas, Ealing, Dio. London, Eng., 1929.—N. Y. Law, 1906; G. T. S., 1912. D—1912, P—1912, Bp. Robinson. F. Cur. Ch. Gd. Shpd., Brooklyn, N. Y., 1912-14; Cur. S. Geo. Ch., Flushing, N. Y., 1914-19; R. S. Wilfrid's Par., Camden, N. J., 1919-22; Chapl. S. Mich. and All Angels', Phila., Pa., 1923-24; Asst. P. S. Paul's, Clinton St., Brooklyn, N. Y., 1924-25; Spec. Preacher, S. Alban the Martyr, Holborn, London, Eng., 1925; Asst. P. Ch. of Ascen., Lavender Hill, London, W. S., Eng., 1925-29. Permanent License for Ch. of Eng. from Ld. Abp. Canterbury, 1928; for Lavender Hill, Bp. of Southwark, 1928; for Ealing, Bp. of London, 1929.
- GRIFFITH, Simeon Nathaniel** (E. C.), Edenton, N. C.—P-in-C. S. Joh. Evang., Edenton and S. Phil., Elizabeth City, N. C., 1919.—b. Georgetown, British Guiana, S. A., Feb. 11, 1889; s. Joseph Nath'l Griffith and Martha Jane (Rock). Shaw Un., N. C.; Un. of Boston Med. Sch.; Bp. Payne Div. Sch., 1911; G. T. S., B.D., 1914. Regents Certif., N. Y.; Teachers Certif., N. C. D—1911, Bp. Gravatt, P—1914, Bp. Greer. m. Mattie Lee Moye, Greenville, N. S., Oct. 7, 1922.*
- GRIGGS, Walter G.** (N'k), 407 Broad St., Newark, N. J.—Cur. House of Prayer.—G. T. S., F. R. Chr. Ch., Crookston, Minn.*
- GRIGGS, Walter Porter** (E.), Poolesville, Montgomery Co., Md.—Non-Par.—V. T. S. D—1887, Bp. Whittle, P—1888, Bp. Randolph. F. Bloomfield Par., 1887-89; R. S. Pet. Par., Poolesville, Md., 1889; R. S. Stph. Ch., East New Market, and Epiph. Ch., Preston, Md.*
- GRIME, William** (L. I.), Great Neck, N. Y.—Asst. All SS. Ch.—b. Royton, Eng., Aug. 1, 1898; s. Thomas Grime and Sarah Hannah (Stansfeld), Cheshire Acad., Cheshire, Conn.; Trin. Coll., B.A., M.A.; Berk. D—1920, P—1921, Bp. Brewster. m. Alice Catherine Kair, Dec. 28, 1920. F. Asst. Chr. Ch. Cathd., Hartford, Conn., 1920.*
- GRIMSHAW, Weston Edmund** (N. J.), Helmetta, N. J.—In-C. S. George's—b. Springfield, Mass., Aug. 21, 1882; s. James Weston Grimshaw and Mary Ann (Whytock). Richmond Coll., 1907; G. T. S., 1911. D—1911, P—1912, Bp. Scarborough. m. Emma Josephine Miller, Oct. 4, 1911. F. Asst. Chr. Ch., So. Amboy, N. J., 1911-14; R. S. Eustace and Hubert's Par., Lake Placid, N. Y., 1914-16; Loc. R. King and Queen Par., Chaptico, Md., 1916-20; R. S. Thos. Par., Cromme, Md., 1920-21; R. Trin. Ch., Fayetteville, N. Y.; P-in-C. S. Paul's, Trenton, N. J.*
- GRINDON, Howard A. L.** (Minn.), 750 E. 4th St., St. Paul, Minn.—R. S. Peter's Ch., Sept., 1927.—b. Kentville, Nova Scotia, Can., Jan. 31, 1900; s. Leopold J. K. Grindon and Ethel Emma (Harris). Sea. Coll. and Sem. Course, 1921-26; Sea. Div. Sch. D—May, 1925, P—May, 1926, Bp. F. A. McElwain. m. Geraldine Doris Harger, Sept. 23, 1926. F. Off. New Ulm and Sleepy Eye, Minn.
- GRINDY, Roy Melvin** (Ma.), 4 Martin St., Marblehead, Mass.—Min. Wyman Meml. Chapel, Sept., 1927.—b. North Adams, Mass., Jan. 10, 1899; s. Joseph Gould Grindy and Rachael Horwell (Cooper). Wms. Coll., A. B., 1920; Harv.; E. T. S., B.D., 1928. D—Feb., 1927, P—Dec., 1927, Bp. Slattery. m. Gertrude Kincaid Pratt, Sept. 18, 1920.
- GRING, Ambrose D.**, 220 Brattle St., Cambridge, Mass.—F. and M.; Ya. Div., B.D., 1878. D—1891, P—1892, Bp. Rulison. F. Forest City, Pa., 1890-91; In-C. Rogawa Ch., Kyoto, Japan, 1892. Author: "Eclectic Chinese-Japanese-English Dictionary."*
- GRINT, Alfred Poole**, Warwick Neck, R. I.—Vic. S. Mary's Ch., 1922.—s. James Grint and Jane (Poole). Trin., B.A., 1881; Colomb., Ph.D., 1889; G. T. S., S.T.B., 1885. D—1884, P—1885, Bp. H. C. Potter. m. Martha J. Sampson, New York City, Feb. 16, 1886. F. M-in-C. Gr. Ch., W. Farms, N. Y., 1884-85; Cur. S. Mary Ch., Brooklyn, N. Y., 1885-88; R. S. Joh. Ch., Warehouse Pt., Conn., 1888-90; R. S. Jas. Ch., New London, Conn., 1890-1909; R. S. Andr. Ch., St. Johnsbury, Vt., 1910-22. Pres. Stndg. Com. Dio. Vt., 1915-22; Dep. Gen. Conv., 1919. Mem. Delta Kappa Epsilon, F. & A. M. Author: "The Seabury Thanksgiving" (1886).*
- GRISCOM, Acton**, 20 5th Ave., N. Y. C.—Cur. Chapl. of the Comforter, 10 Horatio St., N. Y. C., 1918.—b. Flushing, Long Island, N. Y., Aug. 13, 1891; s. Clement Acton Griscom and Genevieve (Ludlow). Colomb. Un., A.B., 1913, M.A., 1916. D—1918, P—1918, Bp. Greer. F. Secy. of War Com., Chap. of the Comf. Author: Y. M. C. A. (illustrated) Lecture to Soldiers on Alsace and Lorraine; articles on German Crime Statistics; "We Can," and occasional magazine verse; "The Book of Basingwerk and Ms. Cotton Cleopatra B. V."; a study of Welsh sources for early British history; "The Date of Geoffrey of Monmouth's Historia: New MSS. Evidence"; "The Historia Regum Britanniae of Geoffrey of Monmouth," Latin text, translation from the Welsh, and discussion; and a number of essays and reviews.
- GRISWOLD, Edwin Viets** (C.), 1738 W. Marquette Road, Chicago, Ill.—P-in-C. S. Eliz. and S. Matth. Chs., 1920.—b. Worthington, O., 1879; s. Worthington Franklin Griswold and Fondelio Ruth (Griswold). Gram. and H. Schs., Worthington; O. S. Un. and State Law Coll.; W. T. S., 1919, S.T.B. D—1919, P—1920, Bp. Griswold. m. Olive Snyder, 1906. Admitted to the Bar and practiced law. 1906-16. Mem. Ill. S. A. R.; American Bar Assoc., Knights Templar; Chapl. 1st Lieut., U. S. Army Reserves.
- GRISWOLD, Latta** (W. Ma.), Lenox, Mass.—R. Trin. Ch., Lenox, 1917.—b. Lancaster, O., Feb. 4, 1876; s. Samuel G. V. Griswold and Katharine (Latta). Prin., B.A., 1901, M.A., 1902; Prin. Theol. Sem., 1902-04; G. T. S., 1904-05. D—1905, Bp. Scarborough, P—1906, Bp. McVikar. F. Asst. Min. Trin. Ch., Newport, R. I., 1905; Vic. S. Columba's Chap., Newport, R. I., 1906; Mast. S. Geo. Sch., Newport, R. I., 1906; Asst. Min. Chap. Interces., N. Y. C.; Head Mast. Trin. Chapl. Sch., and Asst. M. Trin. Chap., N. Y. C., 1915-17. Dep. Gen. Conv., 1925, 28; Hon. Can. Chr. Ch. Cathd., Springfield, Mass., 1928.—Author: "Deering of Deal" (Macmillan, 1912); "Deering at Princeton" (Macmillan, 1913); "The Winds of Deal" (1914); "Deal Woods" (1915); "The Episcopal Church: Its Teachings and Worship" (Gorham, 1916); "The Tides of Deal" (Macmillan, 1921); "Values of a Catholic Faith" (Morehouse, 1926); Thomas March Clark" (Ed. Morehouse, 1927); "The Middle Way" (Morehouse, 1928). Occasional contrib. to magazine and Ch. papers.
- ***GRISWOLD, Rt. Rev. Sheldon Munson**, Res., 1314 Hinman Ave., Evanston; Off., 6 N. Michigan Ave., Chicago, Ill.—Suffragan Bishop of

- Chicago, 1917.— b. Delhi, N. Y., July 8, 1861; s. Walter Hanford Griswold and Ann Elizabeth Griswold. Union Coll., A.B., 1882, A.M., 1885, D.D., 1900; G. T. S., 1885, D.D., 1903. D—1885, P—1885, Pp. Doane. Cons. Bp. Jan. 8, 1903, by Epp. Doane, Seymour, Hall, Burgess, Walker, Vinton and C. T. Olmsted. m. Kate Maxwell van der Bogart, Oct. 7, 1885. F. Mssy. Iliou, Mohawk and Frankfort, N. Y.; R. Emmann. Ch., Little Falls, N. Y., 1888-90; R. Hudson, N. Y., 1890-1902; (Archd., 1898); Bp. Dio. of Salina, 1903-17.
- GROBB, Roy Braund (C.)**, St. Paul's Rectory, Riverside, Ill.—R. S. Paul Ch., Jan., 1927.— b. St. Catharine's, Ont.; s. James A. Grobb and Mary Elizabeth (Pennington). Colleg. Inst., St. Catharine's, Ont.; Un. Tor., M.A.; Wycliffe, 1906. D—1906, P—1907, Bp. of Toronto. m. Nina B. Evans, 1925. F. Asst. S. Paul Ch., Chicago, Ill., 1924-27.
- GROSS, Charles Henry**, 85 Main St., Norwalk, O.—R. S. Paul Ch., 1916.— b. N. Y. C., May 6, 1875; s. Joseph H. Gross and Christine M. Gross. Coll. N. Y.; V. T. S. D—1902, Bp. Gibson, P—1903, Bp. Gravatt. m. Alice Elliott Bell, N. Y. C., June 25, 1902. F. R. Cople Par., Va., 1902; Asst. Mem. Ch., Baltimore, Md., 1903; R. S. Paul Ch., Greenville, O., 1906.*
- GROSS, Charles M. (W. Ma.)**, South Barre, Mass.—In-C. Chr. Ch.—*
- GROTON, John Mansfield (Ma.)**, 35 Maple St., New Bedford, Mass.—R. Gr. Ch., 1923.— b. Westerly, R. I., July 14, 1887; s. William Mansfield Groton and Hannah (Babcock). Ep. Acad., Phila., Pa.; Harv., A.B.; Un. Pa., A.M.; Phila. Div. Sch., B.D. D—1912, Bp. Rhineland-P—1914, Bp. Garland. m. Angenette Cottrell, Aug. 12, 1920. F. Sr. Chapl., First Division, Army of Occupation; R. Ch. Our Sav., Jenkintown, Pa., 1915-23.
- GROTON, Nathanael Babcock (Pa.)**, Whitmarsh, Pa.—R. S. Thom. Ch., 1913.— b. Westerly, R. I., Jan. 19, 1885; s. William Mansfield Groton and Hannah (Babcock). Harv., A.B., 1907; Phila. Div. Sch., 1910, S.T.B., 1922. D—1910, Bp. Whitaker, P—1912, Bp. Greer. m. Anna Constance Heffern, Phila., Pa., Nov. 5, 1913. F. Cur. Gr. Chap., N. Y. C., 1910-12; Cur. Gr. Ch., N. Y. C., 1912-13. Vol. Civil. Chapl., Camp Hancock, Georgia, 1917-18; Mem. Bd. of Managers of the Episcopal Hospital, Phila., Pa.
- GROUT, George Herbert Paul (A.)**, Oakville, Ontario, Canada.—Retired, 1921.— b. Sterling, Ont., Can., Jan. 25, 1869; s. George William Grout and Charlotte Eliza (Lundy). Trin. Coll. Sch., Port Hope, Can., 1884-88; T. C. T. B.A., 1890, M.A., 1892; Jub. Scholarship, 1890 and 1891. D—1892, Abp. Lewis, P—1892, Bp. Hamilton. m. Ella Mary Jones, June 5, 1895. F. Asst. S. Joh. Ch. Prescott, Ont., 1892-94; R. Newboro, Ont., 1894-1902; R. S. Joh., Delhi, N. Y., 1902-13; Archd. Susquehanna, 1906-13; R. S. Luke Ch., Catskill, N. Y., 1913-21.
- GROVES, George C. Jr. (L. I.)**, 326 Clinton St., Brooklyn, N. Y.—R. Chr. Ch.— V. T. S. D—1894, P—1895, Bp. H. C. Potter. F. Asst. Calv. Par., N. Y. C., 1894-96; R. S. Luke Ch., Sea Cliff, N. Y., 1896; P-in-C. Chr. Chap., Brooklyn, 1900; R. So. Trin. Ch., Idaho, 1902-04; Mt. Calv. Ch., Red Lodge, Mont., 1904; R. Trin. Ch., Utica, N. Y.; R. S. Sph. Ch., Port Washington, N. Y.; R. Chr. Ch., Walton, N. Y.*
- GROVES, Joseph (W. N. Y.)**, 112 So. Clinton St., Olean, N. Y.—R. S. Sph. Ch., Oct., 1928.— Pub. Sch., Poughkeepsie, N. Y.; Trin. Coll., B.A.; Colmb. Un., M.A.; G. T. S., B.D., 1921. D—1913, P—1914, Bp. Greer. m. Mary Louise Eaton, Feb. 9, 1924. F. S. James Ch., Callicon, N. Y., 1913-14; Asst. S. Paul Ch., Cleveland, O.; R. S. Alban's Ch., Cleveland, O., 1917-21; R. S. Clem. Ch., Wilkes-Barre, Pa., 1921-28.
- GRUBB, Curtis (Fla.)**, Live Oak, Fla.—Retired. Gen. Mssy.— D—1878, P—1882, Bp. Whittle. F. Cape Mount, Liberia, Africa, 1878-81; Trin. Ch., Vernon, Va., 1882-86; S. Jas. Ch., Lewisburg, W. Va., 1887-88; S. Thom. Ch., Eustis, Fla., 1888-92; S. Joh. Ch., Pitman, Fla., 1893-96; R. S. Jas. Ch., Lake City, Fla.; R. S. Luke Ch., Live Oak, Fla.*
- GRUBB, Robert Elliot (Miss.)**, Bay St. Louis, Miss.—R. Chr. Ch.— D—1884, P—1885, Bp. Dudley. F. S. Joh. Ch., Lexington, Ky., 1885; Sewanee, Tenn., 1887-88; R. S. Andr. Ch., Jacksonville, Fla., 1889; R. Ch. Mediator, McComb City, Miss.*
- GRUBER, Merrill Otis (C.)**, St. John's Military Academy, Delafield, Wis.—Asst. Chapl., Sept., 1926.— b. Huntsville, Ind., Jan. 27, 1887; s. Andrew C. Gruber and Eliza Ellen (Otis). N. W. Un.; Harv., A.B., 1913; W. T. S. D—1921, Bp. Anderson, P—1921, Bp. Griswold. F. P-in-C. Chr. Ch., Harvard, Ill., 1922-26.
- GRUETTER, Alexander J. J. (O.)**, 2291 Auburn Ave., Toledo, O.—P-in-C. S. Andrew's, June, 1923.— b. Berne, Switzerland, July 21, 1882; s. John Gruetter and Fannie Gruetter. Elmhurst Coll., Ill.; "Eden Theol. Sem.," St. Louis, Mo. D—1910, P—1911, Bp. Vincent. m. Hulda M. Drees, Sept. 17, 1908. F. German Evangel.; R. S. Joh. Ch., Cambridge, 1910-15; R. S. Joh. Ch., Worthington, 1915-23; R. S. Paul's Ch., Toledo, O., 1923-27.
- GRUMAN, George Trowbridge (L. I.)**, 131 Arlington Ave., Brooklyn, N. Y.—R. Trin. Ch., Jan., 1929.— b. Van Buren, N. Y., 1892; s. Charles Palmer Gruman and Fanny (McQueen). Nash., 1911-16, D—1915, P—1917, Bp. Weller. m. Gertrude Mabel Rosenkrans, Mar., 1917. F. Vic. Trin. Ch., Berlin, Wis., 1916-17; Cur. Chr. Ch., Binghamton, N. Y., 1917; R. All SS. Ch., Fulton, N. Y., 1918-23; R. All SS. Ch., Scotch Plains, N. J., 1923-29.
- GRUNDY, Lee (F. L.)**, 611 Wisconsin Ave., North Fond du Lac, Wis.—Vic. S. Michael's Ch., June, 1929.— b. 10 Norfolk St., Stockport, Eng., Dec. 19, 1887; s. James Grundy and Hannah (Warrington). Gram. and H. Schs.; Business Sch. and Sch. of Design; DuBose Sch., 1921-23; Phil. Div. Sch., 1924-25. D—1924, P—1925, Bp. H. G. Hulse. F. Mssy. Isle of Pines, B. W. I.; Work in Cuba organizing Mssns., ministering in remote parts; In-C. All SS. Ch., Guantanamo, with five preaching stations, ten mos.; In-C. Cathd. Par., Havana, during absence of Dean Beal, 1925, and Dean Blankingship, 1928; P-in-C. S. Michael's Mssn., Moron, Cuba. On Speakers Bureau, 1929.
- GUBBINS, J. W. (N. I.)**, 320 Court St., Huntington, Ind.—In-C. Chr. Ch.— F. In-C. S. Alban's, Cimarron, Kan.*
- GUENTHER, J. Jarden (Pa.)**, 5948 Woodbine Ave., Phila., Pa.—Assoc. R. Meml. Ch. of S. Paul, Overbrook, Apr., 1926.— b. Phila., Pa., July 12, 1886; s. Emil Guenther and Ida V. (Jarden). Friends Select Sch., Phila., 1904; Haverford Coll., B.A., 1908; Un. Pa. Law, two yrs.; Princ. Theol. Sem., 1922-23; Phila. Div. Sch., S. T. B., 1925. D—1924, P—1925, Bp. T. J. Garland. m. Dorothy Erwin Henderson, Oct. 30, 1915.
- GUERRA, Ignacio G. (Cuba)**, Woodin, Cuba.*
- GUERRY, Moultrie (Tenn.)**, University of the South, Sewanee, Tenn.—Chapl. Un. So., Jan., 1929.— b. Lincolnton, N. C., Feb. 12, 1899; s. Rt. Rev. W. A. Guerry and Anne (McBee). Porter Milit. Acad.; Coll. of Charleston, S. C.; Un. So., B.A.; V. T. S., B.D. D—1925, P—1926, Bp. W. A. Guerry. m. Elizabeth Robertson Parker, Jan. 21, 1926. F. In-C. Ch. of Ascen., Hagood, S. Phil., Bradford, and Ch. of Ho. Cross, Statesburg, S. C.
- GUERRY, Sumner (Sh.)**, 195 Broad St., Charleston, S. C.—Indefinite leave of absence from China Mission; In-C. Gd. Shepherd and S. Peter's-by-the-Sea Mssns., Charleston, Dec., 1928.— b. Florence, S. C., Oct. 6, 1892; s. Rt. Rev. William Alexander Guerry and Anne McBee Guerry. So. Milit. Acad., Sewanee; Porter Milit. Acad.; V. T. S.; Sewanee, B.A. D—June, 1921, Bp. W. A. Guerry, P—Dec., 1922, Bp. F. R. Graves. F. Mssy. work in China, Dist. of Shanghai, 1921-26; Asst. Emmanuel Mssn., Yangchow.
- GUIGNARD, Sanders Richardson (W. N. C.)**, 209 Cedar St., Lincolnton, N. C.—R. S. Luke's Parish, 1921.— b. Aiken Co., S. C., Mar. 5, 1867; s. John Gabriel Guignard and Jane Bruce (Sallev). Un. S. C., B.A., 1888; V. T. S., 1897. D—1897, Bp. Whittle, P—1898, Bp. Capers. m.

- (1) Margaret C. Harrison, Brooklyn, N. Y., Oct., 1902; (2) Emilie E. Hill, Philadelphia, Pa., June 19, 1907. F. R. Ch. Nativ., Union, S. C., 1897-1901; S. Andr. Ch., Greensboro, N. C., 1901-10; Gr. Ch., Anderson, S. C., 1910-13; Ch. Epiph., Laurens, S. C.; Trin. Ch., Abbeville, S. C., and S. Luke Ch., Newberry, S. C., 1913-16; R. Chr. Ch., Mt. Pleasant, S. C., 1916-21.
- GUMARAES, Antonio J. L.** (S. Brazil), Rua 3, de Ferevero, 124-A, Bage, Rio Grande do Sul, S. Brazil.—R. Emer. Ch. Crucified, Bage.*
- GUION, William Booth** (Be.), 402 Manhantonga St., Pottsville, Pa.—Cur. Trin. Ch.—S. Sph., B.A., M.A.; G. T. S. F. In-C. City. Mssn. Wk., Minneapolis, Minn.; Asst. Min. S. Luke Ch., N. Y. C. Asst. Min. Trin. Ch., New Orleans, La.; R. S. Mary Ch., Pocomoke City, Md.; S. Matth. Cath., Dallas, Tex.; Gr. Ch., Galesburg, Ill.; Mry-in-C. S. Joh. Ch., Hiawatha, Kan. Dep. Reg. Gen. Conv.; Secy and Treas. So. Convo., Dio. Easton, Chrmn. Stndg. Com. and Exam. Chaptl., Dio. Dallas; Alt. Dept. Gen. Conv. (Ill.); Dep. Syn., Prov. S. W.*
- GUMMERE, John Westcott** (W.), 3107 Macomb St. N. W., Washington, D. C.—Field Representative, Natl. Cathd. Association, Dec., 1928— b. So. Bethlehem, Pa., Dec. 7, 1893; s. Wm. Henry Gummere and Anna E. (Westcott), Hoosac Sch.; Haverford, A.B., G. T. S., 1919, S. T.B. D—Mar. 25, 1919, P—Nov. 1, 1919, Bp. Matthews, m. Ruth W. Clark, Jan. 11, 1921. F. R. S. Paul's, Bound Brook, N. J., 1920-23; R. S. Andr. Ch., Mount Holly, N. J., 1923-28.
- GUMMEY, Henry Riley, Jr.**, Downington, Pa.—R. S. Jas. Ch.—Un. Pa., B.A., 1890, B.D., 1894; G. T. S., 1893; Phil. Div. Sch., D.D., 1905. D—1893, P—1894, Bp. Whitaker, F. Asst. S. Luke Ch., Germantown, Phila., 1893-95; Actg. Cur. Paget and Warwick Pars., Bermuda, 1896; R. Ch. S. Joh-the-Bapt., Germantown, Pa., 1897-1906; Mssy. Dio. Pa., 1906-07; R. Gr. Ch., Haddonfield, N. J., 1907. Exam. Chaptl. and Mem. S. Sch. Cmssn., Dio. N. J. Author: "The Consecration of the Eucharist, a Study of the Prayer of Consecration in the Communion Office" (8 vo. xxxiv—459 pp., John Joseph McVey, Philadelphia, \$2.00, 1908); Articles and Reviews in church publications.*
- GUNKEL, Rudolph Jacob** (Md.), 1639 McEl-derry St., Baltimore, Md.—P-in-C. Our Sav. Ch.— b. Baltimore, Md., Nov. 30, 1891; s. John Gunkel and Augusta Louise (Koerner), Baltimore Pub. Sch.; Peabody Inst.; Nash. Prep. Dept.; Gen. Sem. (non-grad.). D—1919, P—1921, Bp. Fawcett. F. R. S. Thom. Ch., Farmingdale, N. Y.*
- GUNN, Joseph Wallace** (Ida.), 906 6th St., Rupert, Ida.—Vic. S. James, Burley, and Trinity, Rupert, Dec., 1927— b. Fairdale, Ill., Jan. 10, 1861; s. Alexander Gunn and Eliza Ann (Stevens), Carleton Coll., B.A., 1886, M.A., 1897; Ya., S.T.B., 1891. D—1895, P—1897, Bp. Spalding, m. Mabel Bussy Fairchild, Denver, Colo., Oct. 20, 1898. F. R. S. Pet. Ch., Denver, Colo., 1898; P-in-C. S. Alb. Ch., Florence, Colo., 1902; Gen. Mssy., West. Colo.; Montrose, Colo., 1905; R. Ch. Our Sav., Santa Clara, Cal., 1906; R. S. Aug. Ch., Kohala, Hawaii, 1911; S. Barth. Ch., Vic. Ely, Nev., 1911-18; R. Emman. Ch., Kellogg, Idaho, 1918-20; R. S. Pet. Ch., La Grande, Ore., 1920-22. Vic. Gr. Ch., Nampa, Ida., 1922-27. Exam. Chaptl., West. Colo., 1902-05; of Nev., 1913-18; and of Idaho, 1919—. Dioc. Secy., Nev., 1913-18.
- GUNN, Raymond M.** (Sp.), 517 N. 9th St., East St. Louis, Ill.—R. S. Paul Ch.— F. R. S. Mark Ch., Chester, Ill.*
- GUNNELL, Charles James** (Minn.), Waseca, Minn.—M-in-C. Calvary Ch., Waseca, and S. Peter's Ch., Kasson, 1929—. Sea. Div. Sch. D—Feb., 1929, Bp. McElwain. F. Mssy. work in Dio. Minn.*
- GUNNELL, Frederick**, P. O. B. 1356, Washington, D. C.— F. R. Esther Mem. Ch., Anacostia Par., Washington.*
- GURLEY, Richard H.** (Pa.), Belrose Lane, Radnor, Pa.—R. S. Martin's Ch., 1921—. b. Washington, D. C., Dec. 30, 1886, s. William Brooks Gurley, and Elizabeth Hart (Shields), Phillips Acad., Andover, Friends Sch., Washington; Cornell; Oxford; Phil. Div. Sch., 1920, S. T.B., 1927. D—1920, P—1920, Bp. Rhinelander, m. Theodora R. Eldredge, Oct. 17, 1923. War Service; Sgt. 123rd Machine Gun Battalion, 33rd Division, A. E. F., 26 months' overseas service.
- GURR, Henry Jonathan** (Spok.), 2407 W. Dean St., Spokane, Wash.—Retired, 1929—. b. England; s. Alfred J. Gurr and Mary (Bennett), Bayswater Coll., London, Eng.; Sea, B.D., 1879. D—1879, P—1880, Bp. Whipple, m. Mabel Ethel Lucas, Feb. 15, 1897. F. In-C. S. Thos. Warsaw, and S. Joh. Morristown, for 4 yrs. before ordination; Mssy., Minn.; S. Paul Ch., San Francisco, Calif.; S. Jas. Ch., Centerville; S. Joh. Ch., Stockton; S. Paul Ch., Sacramento to Cal.; S. Geo. Ch. Chicago; Vic. S. Andr. Ch., Chelan, Wash., 1902-21; Gen. Mssy. Dio. Wash., 1921-26; Assoc. R. Ho. Trin. Ch., Spokane, Wash., 1926-29. Author: "The Beacon," "Confirmation and the Sabbath—the Seventh or the First Day."
- GURY, Don Munger** (Ia.), 45 Franklin St., Waterloo, Ia.—Student, Nash., 1926—. b. Waterloo, Ia., Mar. 14, 1903; s. Joseph Antone Gury and Hattie Amanda, (Munger). Ia. State Teachers Coll.; Nash., 1929. D—Dec., 1928, Bp. T. N. Morrison.
- GUSHEE, Richard H.** (L. A.), Ontario, Cal.—R. Chr. Ch., 1895—. Harv., 1887; Un. So. D—1894, Bp. Nichols, P—1898, Bp. Johnson. F. Ch. Ang., Garavanza, Cal., 1894-95.*
- GUTHRIE, Earl G.** (O.), Bellefontaine, O.—In-C. Ho. Trinity.*
- GUTHRIE, Kenneth Sylvan**, Teocalli, 1177 Warburton Ave., N. Yonkers, N. Y.—Hon. R. All SS. Ch., N. Y. C., 1925—. b. Dundee, Scotland, July 22, 1871; s. William Eugene Picault Guthrie and Frances Sylvia (d'Armsmont), Tulane, Ph.D., 1893; Harv. A.M., 1894; Sewanee, A.M., 1890, M.D., 1903. Phil. Coll. M.C., Colomb., Ph.D., 1914. D—1893, Bp. Sessums, P—1897, Bp. Whitaker, m. Mary Jane Cooper, June 19, 1915. Professor in Extension, Unv. So. Sewanee, Tenn. F. R. All SS. Ch., N. Y. C., 1915-25. Author: Translation of Complete Works of Plotinus, 1918; "The Philosophy of Plotinus," 1896; "The Message of Philo Judaeus," 1909; "Numenius of Apamea," 1917; "Why You Really Want to Become a Churchman," 1914; "Spiritual Message of Literature," 1908; "Of Communion With God," 1898; "Life and Hymns of Zoroaster," 1914; "Romance of Two Centuries," 1919; "Mithraic Mysteries and Angelic Mysteries"; "Pagan Bible, Votive Garlands," 1926.
- GUTHRIE, William Norman** (N. Y.), 232 East 11th St., N. Y. C.—R. S. Mark's-in-the-Bouwerie, N. Y., 1911—. b. Dundee, Scotland; s. William Eugene Guthrie and Sylvia (d'Armsmont). Many Schs. in Europe; Kronigliche Gymnasium, Wiesbaden; Un. So., B.L., 1889, M.A., 1891. F. Asst. Prof. Mod. Languages, Un. So. 1889-90; Prof. Mod. Lang., Ken. Coll., 1892-93; Mssy-in-C. Kennedy Heights and Oakley Mssns., 1893-94; Asst. Ch. Adv. Cincinnati, O., 1894-96; R. Fern Bank, O., 1899-1902; R. Chr. Ch., Alameda, 1902-07; Professorial Lectr., Gen. Literature, Un. Chicago, 1902-08; Prof. Gen. Lit., Un. So., 1908-11. Author: "Modern Poet Prophets, Essays, Critical and Interpretative"; "The Christ of the Ages"; "Orpheus Today"; "The Vital Study of Literature"; "Religion of Old Glory"; "Gospel of Osiris and the Lay of the Lady Isis"; "Officer of Mystic Religion."
- GWYN, Herbert Britton** (R. I.), Holy Trinity Rectory, Tiverton, R. I.—R. Ho. Trin. Ch., 1928—. b. Dundas, Can., May 5, 1873; s. Herbert Charles Gwyn, K. C. and Charlotte Elizabeth (Osler). Trin. Coll.; Toronto Un., B.A., 1893, M.A., 1896; Trin. Coll., Div. Sch., 1893-96. D—1896, Bp. Sweatman, P—1897, Bp. Sullivan, m. Virginia E. Percival, Aug. 6, 1914. F. Cur. All SS., Toronto, Can., 1896-99; Cur. S. Pet. Ch., Chicago, Ill., 1900-02; Founder and first Rector S. Simon's Ch., Chicago, 1902-13; P-in-C. S. Edmund's, Chicago, 1914-16; R. Ho. Comf. Ch., Kenilworth, Ill., 1916-20; S. John's, Naperville, Ill., 1921-23; P-in-C. St. Lawrence's, Libertyville, Ill., 1923-28; Secy. Chicago Law and Order League; Civilian Chaptl. at U. S. Base Hospital, No. 28, 1919-21. Editor: "The New York Churchman," 1914;

- Editor-in-Chief, "Diocese of Chicago," 1916-23. Chicago correspondent, "The Living Church," 1916-28.
- GWYNN, Louis Thomas**, Winslow, Ariz.—b. N. Y. C., June 7, 1870; s. Daniel Gwynn and Mary (Hare), S. Francis, B.A., M.A.; s. Mary; G. T. S. D.—1891, P.—1891, Ord. by a Bp. of Roman Ch. m. May C. Kennedy, Minneapolis, Minn., Sept. 14, 1914. F. P-in-C, Winner, S. D.; Cur. Gethsemane Ch., Minneapolis, Minn., 1915-16; P-in-C, Madison and Howard, S. D.; R. S. Christopher Ch., Oak Park, Ill.; R. S. Mary Ch., Springfield Centre, N. Y., 1919-22; P-in-C. Chr. Ch., Milbank, S. D.; Chapl. U. S. Army Camp Hosp. No. 52, Le Mans, France, during war.*
- GWYNNE, Walker** (N'k), 96 Hillcrest Ave., Summit, N. J.—R. Emer. Calv. Ch., Summit, 1914—b. Strabane, Ireland, June 7, 1845; s. Richard Gwynne and Anne (Walker), S. Stph., D.D., 1911, G. T. S., 1871, B.D., 1912. D—1871, Bp. H. C. Potter, P.—1872, Bp. Doane, m. Helen Bowers Lee, Cooperstown, N. Y., Jan. 16, 1877. F. S. Paul Mssn. Chap., Albany, N. Y., 1871-72; S. Paul Free Chap., Troy, N. Y., 1872-76; R. S. Joh. Ch., Cohoes, N. Y., 1876-84; R. S. Mark Ch., Augusta, Me., 1884-93. Stndg. Com. Me., 1890-93; Exam. Chapl., 1890-93; Dep. Gen. Conv., 1889 and 1892. R. Calvary Ch., Summit, N. J., 1893-1914. Author: "Manual of Christian Doctrine" (1883); "The Gospel in the New Testament" (1890); "Confirmation and the Way of Life" (1892); "Some Purposes of Paradise" (1892); "John Keble and the Oxford Movement" (1893); "The Gospel in the Old Testament" (1895); "St. Patrick and the Church of Ireland" (1898); "The Gospel in the Church" (1909); "Seven Hundred Stories Illustrating Christian Doctrine"; "The Christian Year, Its Purpose and History" (1915, \$1.00); "Primitive Worship and the Prayer Book" (Longmans, Green & Co., \$2.50); "Divorce in America Under State and Church" (Macmillan Co., 1925, \$2.00); Bulletins of the Sanctity of Marriage Association (1920 to 1928).
- H**
- HABERSHAM, Henry Steele** (Conn.), R. D. Stepeny Depot, Monroe, Conn.—R. S. Pet. Ch., Monroe, 1908—b. Annapolis, Md., Sept. 25, 1861; s. Alexander Wylly Habersham and Isabelle Sarah (Steele). Pub. Schs.; Md. Agric. Coll.; Berk., 1898, A.B. D— and P—1898, Bp. Brewster, m. Bessie Barnes Stanton, Oct., 1899.
- HADLEY, Dwight Walter** (Ma.), 185 High St., Medford, Mass.—R. Gr. Ch., 1916—b. Chester, Vt., Oct. 8, 1888; s. Walter Jonas Hadley and Julia Harriet (Muzzy). Harv., A.B., 1910; E. T. S., B.D., 1914. D—1914, P—1915, Bp. Lawrence, m. Margaret Louise Blake, Belkows Falls, Vt., Oct. 4, 1916. F. Cur. S. Stph. Ch., Boston, Mass., 1914-16.
- HADLEY, Harry Lawrence** (N'k), Res. 109 Hillside Ave.; Off., 11 Elizabeth Ave., Newark, N. J.—R. S. Stph. Ch., 1925—b. Washington Court House, O.; s. Horace Langdon Hadley and Sarah Elizabeth (Emerson). O. S. U. Law Sch., Columbus, O., 1906-07; Spec. Stdt., Ken., 1909-10; Bex., B.D., 1913; G. T. S., S. T. M., 1925. D—1913, Bp. Vincent, P—1914, Bp. Reese. F. M-in-C. S. Paul's Mssn., Martins Ferry, O., 1913-16; R. S. Jas. Ch., Zanesville, O., 1916-24; Asst. Trin. Cathd., Newark, N. J., 1924-25.
- HADLEY, Henry Harrison** (C. N. Y.), 310 Montgomery St., Syracuse, N. Y.—R. S. Paul Ch., 1916—b. Brooklyn, N. Y.; s. Henry Harrison Hadley and Elizabeth Catherine (Anderson). Princ., A.B., 1898; E. T. S., B.D., 1901. Syra. Un., D.D., 1917. D—1901, P—1901, Bp. H. C. Potter, m. Aurelia Moffat Roe, N. Y. City, June 1, 1904. F. Cur. S. Mich. Ch., N. Y. City, 1901-02; R. S. Paul Ch., Richmond, Ind., 1902-06; R. S. Paul Ch., Newark, N. J., 1906-16. Dep. Gen. Conv., 1913, 16, 25, 28. Exam. Chapl., 1908-16; Mem. Bd. Rel. Ed., Newark, 1909-16; Mem. Dioc. Coun., C. N. Y., 1920-23.
- HADLOW, Harry Blake** (Sac.), Auburn, Cal.—R. S. Luke's Ch., Mar., 1927—b. Suffolk, Eng., 1874; s. George Blake and Mary (Wall). Guild Hall; Bury S. Edmunds; Oska., B.D., 1919. D—
- 1907, P—1908, Bp. Grisdale, m. Hannah Pearson Kennedy, 1904. F. Vic. S. Mich. and All Ang. Ch., Victoria, B. C.; R. Richmond, Cal., 1918-22; R. S. Mark Ch., Yreka, Cal., 1922-27.
- HADY, John Lowry** (Pa.), 916 S. Swanson St., Philadelphia, Pa.—R. Gloria Dei (Old Swedes) Ch., Aug. 1927—b. Romney, Va.; s. John Speicher Hady and Margaret Amelia (Lowry). Pri. teachers; studied philosophy, N. Y., 1911-14; V. T. S., 1919. D—1919, P—1920, Bp. Gravatt, m. Frances Klase, June 18, 1919. F. D-in-C. Diocesan Mssy. Par., became self-supporting Par., 1920; R. Calv. Par., Montgomery and Ansted, 1920; R. Trin. Ch., Sheperdstown, W. Va., 1922-24; R. S. Paul's Ch., Doylestown, Pa., 1924-27.
- HAGAN, Samuel L.** (Okla.), 817 N. Leahy Ave., Pawhuska, Okla.—P-in-C. S. Thos. Ch., June, 1927—b. Georgia, Jan. 14, 1883; s. James Frederick Hagan and Mary J. (Raulston). Oakland High; Fairmount Coll.; Emory Un.; Candler, 1915. D—June, 1924, P—Dec., 1924, Bp. H. L. Burleson, m. Florence Mae Stansbury, Feb., 1905. F. Mssy. Can. Calv. Cathd., Sioux Falls, S. D., 1925-27.
- HAGBERG, Carl Gustavus** (Q.), Dalhem, Kalmar län, Sweden.—Special Ch. Work, 1917—b. Sweden, June 27, 1862; s. Anders Anderson Hagberg and Anna Christina (Hagberg). Boston Un., 1901; Sch. Theol. (same), S.T.B., 1907; Harv., A.M., 1906. D—1908, Bp. Greer, P—1910, Bp. Edsall. F. Mssy. India, 1888-96; Chapl. Ellis Is., 1908-09; S. Sigfr. Ch., St. Paul, Minn., 1909-14; R. S. Joh. Ch., Galesburg, Ill., 1914-17. Author: "Det Hungrende Indien" (1896); "Indien" (1867); "Dag för dag" (1924).
- HAGGER, Leonard Percival** (M.), 2511 Lothrop Ave., Detroit, Mich.—Archd. Dio. Mich., Oct., 1928—b. London, Eng., Jan. 17, 1893; s. Edward James Hagger and Louisa Fanny (Green). Wyckliff Coll., Toronto; Toronto and Western; Huron Coll., London, Ont., L.Th., 1918. D—1918, P—1919, Bp. D. Williams, Huron, m. Winifred Dora Thorne, 1915. F. P-in-C. S. Jude's Ch., Fenton, Mich.
- HAIGHT, John McVickar**, 1118 Clay Ave., Pelham Manor, N. Y.—R. Chr. Ch., 1918—b. N. Y. C., Oct. 11, 1882; s. Charles Collidge and Euphemia Kneeland Haight, Colmb., A.B., 1907; G. T. S., 1910, D—1910, Bp. Partridge, P—1910, Bp. Thomas, m. Elsie H. Stanton, N. Y. C., Nov. 29, 1910. F. Mssy., Cody, Wyo., 1910-13; R. Ch. Ho. Innoc., Highland Falls, N. Y., 1913-18; Camp Pastor, U. S. Nav. Tr. Sta., Pelham Bay Park, N. Y., Apr., 1918-June, 1919.*
- HAIGHT, John Sylvanus** (L. I.), 120 Prospect St., Hempstead, L. I., N. Y.—R. St. Geo. Ch., 1924—b. Carthage Landing, N. Y., 1884. Stanhope-Wheatcroft Sch. Dram. Art; Bex., B.D., 1925; Ken., 1911, B.D., 1924. D—1911, P—1912, Bp. Leonard, m. Grace M. Keenan, Newark, O., 1911. F. R. Ch. Our Sav., Salem, O., 1911-13; Asst. S. Paul Ch., Cleveland, O., 1913-15; R. S. Jas. Ch., Salem, N. Y., 1915-16; Sr. Cur. S. Andr. Ch., Harlem, N. Y., 1916-18. Vic. S. Thos. Chap. 1918-24.
- HAINES, Alfred James** (S. D.), Madison, S. D.—P-in-C. Gr. Ch., July, 1927—b. Newark, N. J., Oct. 17, 1892; s. Henry R. Haines and Antonia (Stempel) Haines. Bates Coll.; Drew Sem. D—Dec., 1927, Bp. Roberts, P—June, 1928, Bp. Burleson, m. Edna Frances Smith, Apr. 23, 1919. F. U. S. Navy Chapl. aboard U. S. S. Wyoming, during War.
- HAINES, Elwood Lindsay** (N. C.), Off., Holy Trinity Parish House, Res., 413 Woodlawn Ave., Greensboro, N. C.—Exec. Secy., Dio. No. Carolina, 1928—b. Philadelphia, Pa., Mar. 12, 1893; s. John Batten Haines and Jennie (Lindsay) Un. Pa., B.A., 1916. Phila. Div. Sch., S.T.B., 1920. D—1920, Bp. Matthews, P—1920, Bp. Overs, m. Martina Clay Gordon, June, 1924. Corporal U. S. Marine Corps during war; served in A. E. F. and Army of Occupation with 6th Regiment Marines, 2nd Division. Cur. S. John's Ch., York, Pa., 1919-20; Mssy. Liberia, 1920-24; R. Trin. Ch., Bethlehem, Pa., 1924-28. Author: "Poems of the African Trail" (Morehouse, 1928). Editor, "Letters of William Hoke Ramsaur" (Privately printed, 1928).
- HAIST, Frederick William** (Conn.), Camp Ave., R. D. 5, Trenton, N. J.—Retired, 1929—F. R.

- S. Joh. Ch., Henry, Ill. In-C. Seabury Meml. Ch., Grotton, Conn.*
- HAKES, Webster** (Ia.), 307 Parkington Drive, Muscatine, Ia.—Retired, Apr., 1929.—a. b. Norwich, Conn., Mar. 20, 1858; s. Albert H. Hakes and Martha H. (Webster), Norwich Acad.; Yale, A.B., 1881; W. T. S., B.D., 1897-99. D—1899. P—1899. Bp. McLaren, m. Maude M. Crampton, 1884. F. R. S. Andr. Ch., Peoria, Ill., 1900-05; R. S. Andr. Ch., Chariton, Ia., 1905-11; R. Trin. Ch., Muscatine, Ia., 1911-29. Stndg. Com., 1903-04 (Quincy); Dep. Gen. Conv., 1901 and 1904; Registrar (Iowa), 1911-26. Stndg. Com. (Iowa), 1916-21; Secy. Stndg. Com. (Iowa), 1919-21.
- HALDEMAN, Tom, Jefferson** (Colo.), 331 W. Evans Ave., Pueblo, Colo.—R. Ho. Trinity, 1926.—b. Glendale, O., Nov. 9, 1895; s. William J. Haldeman and Adylene Sherman (Moulton). Sea. Div. Sch., B.D. D—1919. P—1920. Bp. I. P. Johnson, m. Sylvia Jennings, Sept. 11, 1924. F. Mem. Assoc. Mssn., Denver, Colo., 1920-24; R. Chr. Ch., Chattanooga, Tenn., 1924-26.*
- HALE, Charles Stuart** (Lex.), Off., Cathedral Parish House, Res., 501 N. Broadway, Lexington, Ky.—Acting Dean, Chr. Ch. Cathd., Feb., 1929.—b. Claremont, N. H., Nov. 4, 1889; s. Rev. Charles Stuart Hale and Clara Farwell (Blodgett). Stone Sch., Boston, Mass. D—1917. Bp. Gailor, P—1922. Bp. Jett, m. Virginia R. Shores, 1915. F. R. Emman. Ch., Bristol, Va.; R. Calv. Ch., Lexington, Ky.; Assoc. Dean Chr. Ch. Cathd., Lexington, 1928-29. Secy. Stndg. Com., Dio. Lex., 1928-29; Chrmn. Dioc. Dept. Mssns., 1928-29; Del. Gen. Conv., 1928; Secy. and Treas. Dioc. Episcopate Endowment.
- HALE, Samuel Whitney** (W. N. Y.), Belmont, N. Y.—Head Allegany County Associate Mssn., Sept., 1924.—b. Keene, N. H., Apr. 12, 1892; s. Wm. Samuel Hale and Emma Wheeler (Frost). S. Sph. Coll., B.A., 1915; G. T. S., 1924. D—1918. Bp. Parker, P—1918. Bp. Cheshire, m. Sarah Elizabeth Manning, Montclair, N. J., Oct. 4, 1924. Served in A. F. S., France, 1917. Asst. Calv. Ch., Tarboro, N. C., 1919-23. Asst. S. Pet. Ch., N. Y. C., 1923-24.
- HALEY, Leon Frank** (O.), Madrid, N. Y.—Non-Par., 1927.—b. Buck's Bridge, N. Y., Nov. 18, 1879; s. Frank Haley and Latie Lucinda Haley. H. Sch., Madrid; Cazenovia Sem.; Ogdensburg Acad.; Syr. Un., E.A., D.D., 1928; De Lancy Div. Sch. D—1913. Bp. Brewer, P—1914. Bp. Faber, m. Virginia N. Baker, Dec. 27, 1923. F. R. S. Sph. Ch., Chateau, Mont.; R. Wells-ville, O., 1919-21; R. S. Luke Ch., Cleveland, O., 1921-27.
- ♦**HALL, Rt. Rev. Arthur Crawshaw Allston**, Burlington, Vt.—Bishop of Vermont, 1894.—b. Binfield, Berkshire, Eng., April 12, 1847; s. William Thomas Hall and Louisa Astley (Alliston). Oxon., B.A., 1869, M.A., 1872; Hon. D.D., Oxon., 1893; Trin. Coll., 1894; Bishops Coll., 1894; Colomb. Un., 1916; Un. Vt., LL.D., 1904. D—1870. P—1871. Bp. Mackarness, Con. Bp. Feb. 2, 1894, by Bpp. Neely, Niles, Coleman, Grafton, Lawrence, Lewis (Archbp. Ont.). F. Licensed Preacher in Oxon., 1870-73, 1891-93; Asst. Ch. Adv., Boston, Mass., 1874-1882; P-in-C. Mssn. S. Joh. Evang., Boston, Mass., 1883-91. Mem. Stndg. Com., Mass., 1889-91; Dep. Gen. Conv., 1889. Author: "Meditations on the Creed"; "Meditations on the Lord's Prayer"; "Confession and the Lambeth Conference"; "The Christian Law Regarding Marriage and Divorce"; "Meditations on the Example of the Passion"; "Apostolic Succession"; "A Devotional Exposition of the Epistle to the Ephesians"; "Catholic, not Protestant nor Roman Catholic"; "Exposition of the Gospel Canticles"; "Meditations on the Collects"; "The Eucharistic Sacrifice and the Sacrifice of Masses"; "Notes for Meditation on the Epistle to the Philippians"; "Reasonable Faith"; "The Inspiration of Scripture"; "The Words From and To the Cross"; "The Gospel Woes"; "The Virgin Mother"; "Self-Discipline"; "Christ's Temptation and Ours"; "Charge on the Church's Discipline Concerning Marriage and Divorce"; "Charge on Prohibited Degrees for Marriage"; "Confirmation"; "Notes on the Use of the Prayer Book"; "Companion to the Prayer Book"; "The Bible, in What Sense the Word of God"; "All Saints Day and the Commemoration of the Departed"; "The Use of Scripture in the Worship of the Church"; "Liberty and Loyalty" (1916), A Charge; "Preaching and Pastoral Care" (1913); "Notes on the Proper Psalms for Holy Days" (1915); "The Psalter, Its Growth, Character and Use" (1916); "The Christian Doctrine of Prayer"; "Ecclesiastical Discipline," A Charge; "The Forgiveness of Sins"; "The Relations of Faith and Life"; "The Example of Our Lord, Especially for His Ministers"; "The Work of the Holy Spirit"; "The Doctrine of the Church"; "Pain and Suffering"; "The Apostolic Ministry"; "The Seven-Fold Unity of the Church"; "Instructions and Devotions on the Holy Communion"; "The Eucharist," A Charge (1907); "Consideration on the Sacrament of Our Lord's Body and Blood" (1917); "Thoughts on 'The Seven Sacraments'" (1919).*
- HALL, Charles Mercer** (Conn.), Bridgeport, Conn.—R. Trin. Parish, November, 1925.—b. New York, Dec. 23, 1864; s. William N. Hall and Flora Margaret (McAlister). Spec. Stud., G. T. S., 1891. S. Sph. Coll., M.A., 1903. D—1891. P—1891. Bp. Scarborough, m. Bertha Parker, Kingston, N. Y., Jan. 25, 1898. F—Min. S. Barn. Ch., Min. S. Andr. Ch., both Camden, N. J., 1891-92; Cur. Ch. Belov. Disc., N. Y. City, 1892-93; Cur. S. Joh. Ch., Kingston, N. Y., 1893-94; Vic. and R. Ch. Ho. Cross, Kingston, N. Y., 1894-1912. Chapl. Tenth Regiment N. G. S. N. Y., 1912; R. S. Mary Ch., Asheville, N. C., 1914-25. Exam. Chapl. to Bishop of W. N. C., 1925. Alt. Delegate Synod. N. E. Province, 1927. Author: "The Life of a Christian"; "The Little Valleys" (Longmans, 1912, 80c); "The Increase of the Episcopate"; "Coming Catholicism"; "A Denominational Episcopate" (1908); "A Catena of Episcopal Interpretations of Canon XIX, 1909"; "Reservation of the Blessed Sacrament" (1916); "Auricular Confession" (1916); "Extra-Liturgical Use of the Blessed Sacrament" (1922); "Witnesses to the Truth" (1928).
- HALL, Charles Taber** (Ma.), 15 Court St., Arlington, Mass.—R. S. Joh. Ch., 1914.—b. Chelsea, Mass., July 18, 1880; s. Amos Eddy Hall and Caroline Augusta Davis (Taber). Dart., A.B., 1903; Hart. Theol. Sem., 1904; Berk., 1906. D—1906. P—1907. Bp. C. B. Brewster, m. Winifred Henderson, Frampton, Quebec, Canada, Aug. 3, 1910. F. Asst. S. Joh. Ch., Waterbury, Conn., 1906-07; M-in-C. Chr. Ch., Jefferson, S. Mary Ch., Wascos, S. Paul Ch., Leigh, all in Tex., 1907-09; Vic. S. Andr. Ch., So. Framingham; M-in-C. S. Paul Ch., Hopkinton, Mass., 1909-10; M-in-C. S. Sph. Ch., Fall River, Mass., 1910-14.
- HALL, Egerton E.**, Plainfield, N. J.—P-in-C. S. Mark Mssn.—. Un. Cam. and Un. London, Eng. B.A.; Bp. Payne Div. Sch.; V. T. S., B.D.; L. and J. Un., D.Litt.; Shorter Coll., D.D. D—1918. P—1919. Bp. Burton. F. Mssy-in-C. S. Joh. Ch., Mt. Hope, Panama; Catet. Chr. Ch., Colon City; Catet. S. Paul Ch., Panama City, C. Z.; R. S. Andr. Ch., Lexington, Ky., 1918-24; Vic. S. Jas. Ch., Charleston, W. Va., 1924.*
- HALL, Francis Joseph** (C.), Onokama, Mich.—Prof. Emeritus Dogmatic Theol., G. T. S., 1928.—b. Ashtabula, O., Dec. 24, 1857; s. Joseph Badger Hall and Juliet Elizabeth (Griswold). Rac. Coll., A.B., 1882, M.A., 1885; G. T. S., 2 yrs.; West. Theol. Sem., 1886; Ken. D.D., 1898; G. T. S., D.D., 1910. D—1885. Bp. J. H. Brown, P—1886. Bp. McLaren, m. Prudence Griswold, Ashtabula, O., Sept. 14, 1886. F. Instr. Dogmatic Theol., West. Theol. Sem., 1886-1905; Prof. same, 1905-13; Prof. of Dogmatic Theol., G. T. S., 1913-28. Regis. Dio. Chicago, 1894-13; Secy. Stndg. Com., 1898-01; Exam. Chapl., 1901-06; Mem. Gen. Conv. Cmssn., Swedish Orders, 1901; World Confer. Cmssn., 1910.—. Author: "Theological Outlines," 3 vols.; "The Kenotic Theory"; "Evolution and the Fall"; "Introduction to Dogmatic Theology"; "Authority, Ecclesiastical and Biblical"; "The Being and Attributes of God"; "The Trinity"; "Creation and Man"; "The Incarnation"; "The Passion and Exaltation of Christ, the Church and the Sacramental System"; "The Sacraments"; "Eschatology"; (With F. H. Hallock) "Moral

- Theology"; "Historical Position of the Episcopal Church"; "The Bible and Modern Criticism"; "Christianity and Modernism."
- HALL, George Calvin** (Del.), 811 S. Franklin St., Wilmington, Del.—Non-Par.— b. Pa., Oct. 2, 1847; s. William Hall and Margaret (Kern) Mt. Dempsey Acad.; F. and M. Coll.; S. John's Coll., Annapolis, Md., D.D.; T. S. Lancaster, Pa.; G. T. S., 1878-79. D—1879, P—1880, Bp. Howe. m. Miss Sophie C. Keller, Boalsburg, Pa., Sept. 13, 1876. F. R. Gr. Ch., Great Bend, Pa., 1880-82; R. Trin. Ch., Chambersburg, Pa., 1882-84; R. Chr. Ch., Danville, Pa., 1884-86; R. Gr. Ch., Honesdale, Pa., 1886-94; Archd. Scranton and Exam. Chapl., 1886-94; R. S. Joh. Ch., Wilmington, Del., 1894-1915; Archd. Wilmington, 1894-1914; Exam. Chapl.; Mem. Com. on Const. and Canons; Seven consecutive yrs. Del. Gen. Conv. (Dio. Del.); First Honor man, 1872, of his college, F. and M.*
- HALL, Harris Tremaine** (W. Ma.), 487 Hudson St., N. Y. C.—Part time Asst. S. Luke's Chap. Trin. Par., Sept., 1928—. b. Washington, D. C., May 8, 1904; s. Harris Forster Hall and Ethel M. Manning (Tremaine). Appleby Sch., Ont., Can.; H. Schs., Lambertville, N. J. and Pittsfield, Mass.; Princ., B.S.; G. T. S., 1928. D—1928, Bp. Oldham, P—1929, Bp. Davies. m. Dorothy Lou Harris, Sept. 15, 1928.
- HALL, Harry Hamlin** (Ma.), 7 St. Luke's Rd., Allston, Mass.—R. S. Luke's Ch., Feb., 1925—. b. Bervie, Ont., Can., May 24, 1891; s. Rev. Edwin Albert Hall and Mary Matilda B. (Hamlin). Rothesay Collegiate Sch.; King's Un., 1909-10; Hobart, 1910-14, B.A.; G. T. S., 1914-15; E. T. S., 1915-17, B.D., (Post Grad. Work); Harv., 1915-17. D—1917, P—1918, Bp. Nelson. m. Bessie Katharine Staats, Oct., 1920. F. Asst. Ven. Archd. Brooks, S. Paul, Albany, N. Y., 1917-19. R. Trin. Ch., Gloversville, N. Y., 1919-25.
- HALL, James Jefferson Davis** (Pa.), 249 W. 43rd St., N. Y. C.—Noon-day Preacher open air, Wall St., N. Y., Dec., 1927—. b. Greenville, Ala., Sept. 18, 1864; s. James Woodward Hall and Mary Ann (Bicker). Alex. Sem., Va.; V. T. S. D—1895, Bp. Whittle, P—1896, Bp. Jackson. F. Troy and Union Springs, Ala., 1895-99, Diocesan Evang. at the same time; R. S. Joh. Ch., Ensley, Ala., 1900-04; State Chapl. Prison, 1904-08; Supt. Galilee Mssn., Phila., 1908-1919. Supt., Union Rescue Mssn., Boston, Ma., 1919-20; Gen. Mssy., Dio. Pa., 1920-27.
- HALL, Percy Foster** (Va.), 417 Duke St., Alexandria, Va.—R. S. Paul Ch., 1921—. b. Leeds, Eng.; s. Thomas Hall and Isabella Jane (Foster). Leeds Gram. Sch., Eng.; Colomb. A.B., 1888, A.M., 1889; G. T. S. D—1889, P—1893, Bp. Littlejohn. m. Frederika Wentworth Parrott, 1893. F. Asst. Gr. Ch., N. Y. C., 1889; Instr. N. Y. Training Sch., for Deaconesses, 1899; R. S. Tim. Ch., Catonsville, Md., 1894-1913; Cur. Epiph. Ch., Washington, D. C., 1914-21.
- HALL, Percy George** (Pa.), 3825 Kensington Ave., Philadelphia, Pa.—R. S. Paul Ch., Aramingo, Phila., Oct., 1925—. b. Stockton-on-Tees, Durham, Eng., Sept. 13, 1893; s. George Hall and Sophia (Dennison) Hall. Wesleyan Higher Grade Sch., Middlesborough, Eng., 1898-1904; Dickson City H. Sch., 1904-10; Lackawanna Bus. Coll., 1910-13; Prep. Sch., Br. Coll., 1919-21; Un. Pa., Special Std., 1923, 24, 26, 27; Berk. Summer Sch., 1919; Phila. Div. Sch., 1921-24. Grad. as Honor man, receiving St. Peter's Ch., prize for reading and pub. speaking, Degree, Bachelor Sacred Theol., 1927. D—1924, P—1925. Bp. T. Garland. m. Helen Irene Lamb, Aug. 6, 1924. F. Pub. Accountant, 1913-17; Civilian Instr., Ordnance Dept. U. S. Army, 1917-19; R. Chr. Ch., West Englewood, N. J., 1924-25; Comm. 1st Lieut. Chapl., 315th Inf., Officers Reserve, U. S. Army, 1927.
- HALL, Reginald F.** (W.), The Rectory, Beltsville, Md.—R. Zion Par., Mar., 1927—. b. Catonsville, Md., Apr. 12, 1897; s. Rev. Percy Hall and Frederika Wentworth (Parrott). Tome Sch., Port Deposit, Md.; S. Joh. Coll., B.A., 1920; V. T. S., 1923. D—1923, P—1924, Bp. W. C. Brown. m. Lily A. Hambleton, Feb. 26, 1924. F. P-in-C. Poch and Olivet Chrs., Fairfax Co., Va.
- HALL, Thomas E.** (S. D.), Webster, S. D.—P-in-C. S. Mary's Ch.—.
- HALL, William Henry Ames** (L. I.), 73-61 79th Place, Glendale, N. Y.—P-in-C. Ch. of Annunciation, 1928—. D—1891, P—1892, Bp. Starkey. F. Chr. Ch., Stanhope, N. J., 1891-92; S. Alb. Ch., Newark, N. J., 1892-93; S. Barn. Ch., Stottville, N. Y., 1893-96; Chr. Ch., Gloversville, N. Y., 1896-97; R. Chr. Ch., Rouse's Point, N. Y., 1897-99; Asst. Gr. Ch., Newark, N. J., 1899-1904; Asst. House Pray., Newark, N. J., 1904-05; 1906-08; In-C. Ch. Gd. Shpd., Hamburg, N. J., 1908-09; Mssy. All SS. Ch., Millington, N. J., 1909; Asst. Ch. S. Edw.-the-Mar., N. Y. C., 1909-11, 1913-16; Asst. S. Ignatius, N. Y. C., 1916-23; In-C. S. Mich. and All Ang., Seaford, N. Y., 1924-25.
- HALLECK, Edgar William** (E. C.), 311 Red Cross St., Wilmington, N. C.—R. S. Joh. Ch., Nov., 1925—. b. Washington, D. C., Mar. 27, 1885; s. Joseph Halleck and Mary (Fitzgerald), Colomb.; Shep. Coll.; V. T. S., B.D., 1910. D—1910, Bp. Peterkin, P—1911, Bp. Gravatt. m. Mildred Geraldine Waldrop, 1914 (Died July 5, 1925.) F. Princeton, Va., 1910. R. Chr. Ch., Bowling Green, Ky. R. S. Steph. Ch., Louisville, Ky., 1917-21. R. Gr. Ch., Waycross, Ga., 1921-25.*
- HALLETT, Frank Thurston** (R. I.), Bingley Terrace, Thornton, R. I.—R. Ho. Trinity Ch., Thornton, and P-in-C. S. Barth., Cranston, R. I., 1917—. b. Providence, R. I., July 2, 1879; Harrison and Rosa May (Kellen). Brown Un., B.A., 1900, M.A., 1901. D—1917, Bp. Babcock, P—1917, Bp. Perry.
- HALLETT, Leslie William** (D.), 1109-7th St., International Falls, Minn.—R. Ho. Trin. Ch., Aug., 1925—. b. Fort William, Ont., Can., May 6, 1893; s. Charles Leslie Hallett and Gaetana Jane (Ross). D—Feb., 1926, P—June, 1927, Bp. G. G. Bennett. m. Rosa Dell Schweitzer, July 12, 1917.
- HALLOCK, Frank H.**, Buffalo, Wyo.—R. S. Luke's Ch., 1927—. b. N. Y. City, Aug. 15, 1877; s. Joseph T. Hallock and Emma (Moore). Spec. Stud. Phil. and Ethics, Colomb. Un., 1905; G. T. S., 1905; D.D., 1919; Sea., B.D., 1913. D—1906, P—1906, Bp. G. M. Williams. m. Anne W. Brown, Rutherford, N. J., Dec. 9, 1901. F. R. S. Joh. Ch., Munising, Mich., 1906-07; R. Gr. Ch., Menominee, Mich., 1907-09; R. Chr. Ch., Newark, N. J., 1909-16; R. Chr. Ch., Schenectady, 1916-19. Instr. West. Theol. Sem., 1919-20. Prof. O. T. and Sem. Languages, Sea. Div. Sch., 1920-27. Author various articles in Ch. Mag. and Reviews. Editor Anglican Theol. Review. Fellow Soc. Oriental Research. Author (with Dr. F. J. Hall), "Moral Theology."
- HALLOWAY, Albert Marks** (Be.), Frankford Ave. near Unity St., Frankford, Phila., Pa.—Cur. S. Mark's Ch., Frankford, June, 1929—. Phila. Div. Sch. D—June, 1929, Bp. Sterrett.*
- HALSEY, Frederick Biddle**, 333 High St., Germantown, Phila., Pa.—P-in-C. S. Ambr. Mssn., Kensington, Phila., Pa., 1919—. b. Roxborough, Phila., Pa.; s. Rev. James Biddle and Elizabeth (Yarnall). Un. Pa., A.B., 1914; G. T. S., 1917. D—1917, Bp. Rhineland, P—1918, Bp. Garland. F. Chaplain's Staff, Phila. Navy Yard, 1917. Cur. S. Tim. Ch., Roxborough, 1917-18; P-in-C. S. Tim., 1918-19.
- HALSEY, James Biddle**, 333 High St., Germantown, Philadelphia, Pa.—On Staff City Mssn., Phila., 1924—. b. Montrose, Pa.; s. William Frederick Halsey and Elizabeth Hannah (Biddle). Un. Pa., 1886, B.A., M.A., 1890; Sea., B.D., 1889. D—1889, Bp. Gilbert, P—1890, Bp. Whipple. m. Elizabeth Yarnall, Philadelphia, Pa., May 12, 1892. F. R. Granite Falls and Marshall, Minn., 1889-91; Cur. S. Tim. Ch., Roxborough, Philadelphia, Pa., 1891-95; Dean S. Mark Cathd., Salt Lake City, Utah, 1896-1900; Vic. All Halls Ch., Wyncote, Pa., 1901-08; R. S. Tim. Ch., Roxborough, Phila., Pa., 1908, Feb., 1919. Dep. Gen. Conv., 1910, 13, 16; Exam. Chapl., 1912-19. Mem. Jewish Cmssn., 1904-19; D. B. R. E., and S. S. Assoc., Dio. Pa., 1911-19.
- HAMAKER, John F.**, Wadesboro, N. C.—R. Calv. Ch., 1922—. b. Allentown, Pa., Sept. 23, 1833; s. David L. Hamaker. Un. Pa., B.S., 1907;

- Phila. Div. Sch., 1910. D—1910, P—1911, Bp. Darlington. m. Margaret N. Morrison, Monifieth (Dundee), Scotland, Oct. 22, 1913. F. Cur. S. Ann. Ch., Brooklyn, N. Y.; Cur. S. Geo. Ch., N. Y. C.; Vic. Trin. Ch., Ashland, Oregon; R. S. Paul Ch., Visalia, Cal.; Greensboro, Ala., 1915-18; Overseas Y. M. C. A. Secy., 1918-19; Greensboro, Ala., 1919-21.
- HAMBLIN, John Frederick** (N'k), Off., 99 Main St., Orange, N. J., Res., 28 Cantaret St., Newark, N. J.—R. S. Joh. Ch., Elwood and Lincoln Ave., Newark, 1919—Also Vic. S. Sph. Chapl., Delawanna, 1929—. Secy. Conv., 1929—. b. Valley Cottage, N. Y., Dec. 11, 1888; s. William Blanchard Hamblin and Mary A. (Rabian). S. Sph. Coll. Spec. Stud., 1909-13; G. T. S., 1916. D—1916, P—1917, Bp. Lines, m. Ursula E. Jose, Oct. 23, 1917. F. M-in-C. and R. S. Mary Magdal., Newark, 1916-17; M-in-C. S. Paul Mssn., No. Arlington, 1916-17; Asst. Min. S. Joh. Ch., Jersey City Heights, N. J., 1917-19; Asst. Secy. Dioc. N'k; Secy. Hospital of St. Barnabas, Newark.
- HAMBRET, Albert John, Jr.** (N. Y.), 2518 Webb Ave., Bronx, N. Y. C.—P-in-C. S. Martha's Chapl., July, 1928—. b. Yonkers, N. Y., Aug. 21, 1895; s. Albert John Hambret and Valencia (Overington). Trin. Sch., West 91st St., N. Y. C.; Colomb., B.A., 1922; G. T. S., 1925. D—1924, Bp. H. Shipman, P—1925, Bp. W. Manning, m. Eulalie Louise Grientzer, Sept. 10, 1928. F. Cur. S. Jas. Ch., Fordham, N. Y. C., 1925-28.
- HAMES, Herbert Percy** (L. A.), 210 Knob Hill, Redondo Beach, Cal.—Vic. Chr. Ch., 408 S. Broadway, 1926—. b. St. Albans, Hertfordshire, Eng.; s. late Joseph Hames and Emily Myrtle (Wright). Upper Un. Iowa, 1909; State Normal Sch., Pd.M., 1911; Un. Ia., Ph.D., 1919, D.D., 1921, Litt.D. (Honorary), 1923. Fully naturalized, 1908. D—1912, Bp. Wells, P—1914, Bp. Nichols. m. Caroline Remsen Ward, Phila., Pa., 1925. F. Chapl. Actors Church Alliance; Mssy. Northern and Southern Cal.; Sen. Asst. and Ch. Sch. Supt., All Angels Ch., N. Y. C., 1914-15; Loc. Ten. and Supply work, Dio. N. Y., 1916-17; Vice-Pres. Junior Clergy Mssy. Assoc., N. Y. C., 1915; R. Ch. of the Redeem., Cairo, Ill., and P-in-C. Summer Chapel, Allenhurst, N. J., 1918-22; Chapl. at Sea, in Boys' Schools, Camps and Hospitals. Teacher, Tutor, Lecturer; Boy Scout Executive; Pres. Cairo Ministerial Assoc.; Alt. Gen. Conv., 1922. Awarded Greek Medal by the late King Alexander for war work. Mem. Masonic Order, Rotary, Phi Delta Theta, Overseas League, Elizabethan Soc., Internation. Y. M. C. A.; Chapl. American Legion, Post 184. Author: "The Work of the Sacred Ministry," "The Battle of Life," New Perpetual Calendar (1914), "A Book of Remembrances" (1920), etc.
- HAMILTON, Aston** (Va.), Millers Tavern, Va.—R. Gr. Ch. Sept., 1924—. b. Cayon, St. Kitts, B. W. I., 1894; s. Benjamin George Hamilton and Violet (Dupont). H. Sch., St. Kitts, B. W. I.; Bp. Payne Div. Sch., 1924, B.D., 1927. D—1924, P—1925, Bp. W. C. Brown. m. Mary Dora Green, Feb. 10, 1926.
- HAMILTON, David Stuart** (N'k), 452 Van Houten St., Paterson, N. J.—R. S. Paul Ch., Paterson, 1895—. b. Wilmington, Del.; s. Wilson Hamilton and Mary (Rooney). Yeates Inst., Lancaster, Pa.; S. Sph. B.A., M.A., 1886, D.D., 1921; G. T. S., 1889. D—1889, Bp. Howe, P—1890, Bp. Rulison. Pres. Stndg. Com., Newark, 1911—. F. Asst. Chr. Ch., Williamsport, Pa., 1889-91; R. S. Paul, Columbia, Pa., 1891-95.
- HAMILTON, Ebenezer Holman** (S. Va.), 129 Lincoln St., Hampton, Va.—P-in-C. S. Cyp. Ch., Hampton, 1910—. b. St. Kitts, Leeward Isl., B. W. I., Apr. 2, 1883; s. Benjamin George Hamilton and Violet Ann (Dupont). S. Mary Sch., B. W. I., Codrington Coll., Barbados, B. W. I.; Bp. Payne Div. Sch., B.D. D—1910, Bp. Randolph, P—1912, Bp. Tucker. m. S. Alberta Thomas, June 11, 1913.*
- HAMILTON, John Matthias** (Md.), Hancock, Md.—In-C. S. Thos. Par., Roa., 1899; V. T. S., 1902. D—1902, Bp. Peterkin, P—1903, Bp. Gibson. F. R. Trin. Ch., Peru; R. S. John Ch., Covington, Ky., 1909; R. S. Paul Ch., Pr. Ges. Co., Aquasco, Md.; R. S. Thos. Par., Washington, D. C.; P-in-C. S. Matt. Par., Hyattsville, Md.*
- HAMILTON, William Angus**, Mill Valley, Cal.—Non-Par.—Ya., D.C.L. D—1895, Bp. H. C. Potter, P—. F. R. Chr. Ch., Sausalito, Cal.*
- HAMILTON, William Bowling**, 48 Quince St., Medford, Ore.—R. S. Mark Ch., 1913—. b. Nashville, Tenn., March 21, 1859; s. James Fletcher Hamilton and Susanna Anna (Dacres). Sea, B.D., 1884. D—1884, P—1885, Bp. Whipple. m. Jennie Susan Strong, Faribault, Minn., June 24, 1886. F. Waseca Co., and Janesville, Minn., 1884-85; Asst. Geth. Ch., Minneapolis, Minn., 1885-86; S. Luke Ch., Minneapolis, Minn., 1886-93; R. Calv. Ch., Chicago, Ill., 1893-1910; R. S. Luke Ch., Grants Pass, Ore., 1910-13.
- HAMILTON, William J. (A.)**, 49 Elm St., Potsdam, N. Y.—R. Trin. Ch., 1912—. b. Milverton, Ontario, Can., Oct. 18, 1869; s. Richard and Alicia Hamilton, Stratford Collegiate Inst.; Stratford Model Sch.; Theol. Coll., Montreal Diocn. Theol. Coll.; L. S. T., 1895. D—1895, P—1896, Abp. Montreal. m. May Fulton, 1898. F. Mssy-in-C. Fort Covington, N. Y.; R. Chr. Ch., Del. City, Del.; Fort Dupont; R. S. Michael's Ch., Brattleboro, Vt. Dep. Gen. Conv., Dio. A., 1904, 25; Dep. Prov. Syn., Dio. A., 1917, 26; Exam. Chapl. and Mem. Board of Mssns.*
- HAMLIN, Julian Delamater** (R. I.), 59 Washington St., Newport, R. I.—R. Ch. of S. Joh. Evang., Newport, 1919—. b. Chicago, Ill., Dec. 19, 1888; s. George Atwell Hamlin and Mary Lucretia (Staats). Wm. Coll., B.A., 1912; G. T. S., 1916; Grad. Stud. Colomb. Un., 1917. D—1916, Bp. Matthews, P—1916, Bp. Talbot. m. Winifred LeHuray, Summit, N. J., June 26, 1916. F. M-in-C. Trin. Ch., Bethlehem, Pa., May, 1916; R. Trin. Ch., Bethlehem, Pa., 1916-1918; Chapl. 19th U. S. Inf., 1918-19; Mssy. Dio. Pa., Feb.-Oct., 1919; R. Ch. of S. Joh. the Evang., Newport, R. I., 1919.
- HAMMARSKÖLD, Johan Gottfried** (N. Y.), 591 Palisade Ave., Yonkers, N. Y.—Dean Scand. Ch. Assoc. P. E., 1920—. Epis. Theol. Sch., B.D., 1892, D.D., 1913; S. Sph. M.A., 1905. D—1888, P—1889, Bp. Clark. m. Adeline Peterson Bjorkman, 1888. F. Supt. Swed. Mssn., Providence, R. I., 1888-89; S. Barth. Swed. Mssn., N. Y. C., 1889-93. Author: "Amerikanska Episkopalkyrkan"; "The Mission of the Prot. Epis. Ch. Among the Swedes in the Eastern States"; "Past and Present Relations Between the Anglican Communion and the Church of Sweden"; "Glimpses of Swedish Church Life"; "Church Work Among Swedish Americans"; "Sweden and Its People"; "Our Foreign Population and the Church"; Trans. Prayer Book into Swedish; "Socialism and Immigration"; "Lutheran Influences on English Reformers"; "The Rise, Development and Decline of Rationalism"; "Fundamental Principles of the World War"; "Essays and Translations."
- HAMMOND, Kensey Johns** (Va.), Culpeper, Va.—R. S. Mark Par., Culpeper, 1913—. b. Baltimore, Md.; s. Charles H. Hammond and Julia (Johns). Hamp. Sid., Va., 1878, A.B., 1888, A.M., Joh. Hop., 1878-79; V. T. S., B.D., 1882, D.D., 1917. D—1882, P—1883, Bp. Pinckney. m. Carrie Machen, Fairfax Co., Va., 1896. F. Asst. Ch. Ascen., Baltimore, Md., 1882-83; Mssy., W. Va., 1883-85; R. Trin. Ch., Moundsville, P-in-C. S. Anne Ch., New Martinsville, P-in-C. S. Paul Ch., Sistersville, all in W. Va., 1885-88; R. Imman. Ch., Wilmington, Del., 1888-1913. Exam. Chapl. Dio. W. Va., Del., and Va., 1885-1929; Pres. Stndg. Com., Dio. Del., 1903-13; Dep. Gen. Conv., 1892, 95, 98, 01, 07, 10. Contributor to American Church Sunday School Magazine, 1901—.
- HAMMOND, Philip K.** (Ore.), Ashland, Ore.—R. Trin. Ch.—D—1892, P—1893, Bp. McLaren. F. R. S. Paul Ch., Oregon City, Ore.; R. S. Mary Ch., Eugene, Ore.*
- HAMMOND, Stephen Reginald** (L. A.), 1568 Thompson Blvd., Ventura, Cal.—R. S. Paul's Ch., Nov., 1927—. b. Surrey, Eng., 1883; s. Benjamin Hammond and Mary Ellen (Cole-nutt). Pub. Sch., Portage La Prairie, Manitoba,

- Can.; Un. Manitoba; S. Joh. Coll., Winnipeg. D—1910, P—1911, Archbp. Matheson. m. Hat-tie W. Reid, 1910.
- HAMPTON, William Henderson** (S. O.), 814 5th St., Ironton, O.—Retired, 1920—. b. Frankfort, Ky., Nov. 27, 1850; s. Ambrose White Hampton and Virginia Frances (Hampton). Hob., 1875. D—1884, P—1888, Bp. Dudley. m. Maria J. Taylor, Nov. 27, 1873. F. Merc. Sav. Ch., Louisville, Ky., 1884-85; Asst. Ssn. Ch., Frankfort, Ky., 1885-87; Calv. Mssn., Ashland, Ky., 1887-92; Min. W. Ky., 1892-93; R. Christ Ch., Ironton, O., 1893-1920.*
- HAND, James Edward**, 269 Washington Ave., Chelsea, Mass.—R. S. Luke Ch.—. b. Ontario, Nov. 22, 1868; s. Thomas Hand and Mary Ann (Fletcher). Wycliff Coll., 1898. D—1898, P—1899, Bp. of Toronto. m. Mary E. Verner, Toronto, Ont., Aug. 3, 1899. F. Blandford, N. S., 1899-1902; S. Andr. Ch., Norwich, Conn., 1902-05; S. Jas. Ch., St. John, N. B., 1906-09; R. Chr. Ch., Lima, O., 1909-13; R. S. Anne Ch., Calais, Me., 1913-17; R. S. John Ch., Bangor, Me., 1917-22; Mem. Stndg. Com., Dio. Fredericton, 1907-09; Mem. Bd. Govnrns., Wiggins Inst., St. John, N. B., 1906-09; On Staff Epis. City Mssn., Boston, Mass., 1923; Del. Gen. Conv., 1919.
- HANDEL, Harry Arthur** (L. I.), 34 Jefferson Ave., Brooklyn, N. Y.—Chapl. N. Y. Fire Dept. 1902—. b. Eng., Jan. 12, 1865; s. Theophilus Handel and Charlotte (Norris) Handel. S. Sph. Coll., B.A., 1894; G. T. S., 1894-96. D—1896, Bp. Talbot Actg. for Bp. Spalding, P—1897, Bp. Spalding. F. Mssy., Colo., 1896-1902. In France—war work—1918-19.
- HANDEFIELD, Frederick Hugh** (L. I.), Garden City, L. I., N. Y.—Non-Par.—. b. Brantford, Ont., Oct. 28, 1873; s. Levi Handfield and Sarah (Shaw). Trin. Un., B.A., 1901, M.A., 1903. D—1903, P—1904, Bp. DuMoulin, m. Edwina Howard Hamblet, Brooklyn, N. Y., June 22, 1910. F. Incumb. Colbeck and Damas-cus, Dio. Niagara, 1903-06; Asst. Gr. Ch., Brooklyn Heights, N. Y., 1906-10; R. Ch. Atone-ment, Brooklyn, N. Y., 1910-18; R. Ch. of Ascen., Rockville Centre, L. I., N. Y., 1918-29.
- HANKINS, Master M.**, 107 E. 8th St., Little Rock, Ark.—Asst. Chr. Ch.—. F. R. S. Thos. Ch., Scarcy, Ark.*
- HANNA, George Albert** (N'k), South Orange, N. J.—R. Ch. Ho. Commun.—. D—1901, Bp. Whitaker. P—1902, Bp. Mackay-Smith. F. M-in-C. Ch. S. Joh-the-Evang., Phila., Pa., 1902.*
- HANNAH, Herbert Leslie** (Pa.), 535 Haws Ave., Norristown, Pa.—R. All SS. Ch., 1920—. b. Salem, N. J., June 14, 1879; s. Percival Arabin Hannah and Mary Lee (Fogg). Salem H. Sch.; Wesleyan Acad., S. Sph. Coll., Colomb., B.A.; G. T. S., 1905. D—1905, P—1906, Bp. E. Talbot. m. Elizabeth Agnes Miles, 1908. F. R. Ch. of the Redeem., Sayre, Pa., 1906; R. Trin. Ch., Elmira, N. Y., 1911-17; Vic. Chap. Ho. Commun., Phila., Pa., 1917-20.
- HANNAH, Richard S.** (M.), 4241 Van Dyke Ave., Detroit, Mich.—R. S. Mary Ch., 1922—. b. Lon-don, Ont., March 16, 1862; s. Robert Hannah and Sarah Jane (Henderson). D—1904, P—1905, Bp. J. D. Morrison, m. Ella Maude Dent, Mitchell, Ont., Sept. 22, 1886. F. Staples, Minn., 1903-06; Little Falls, Minn., 1906-07; R. S. Pet. Ch., Colfax, Wash., 1907-09; R. S. Jas. Ch., Spokane, Wash., 1909-11; R. Chr. Ch., Har-vard, Ill., 1911-13. Asst. Secy., Dio. Duluth, 1904-07; Mem. Stndg. Com., 1906-07; Secy. Dist., Spokane, 1909-10; Exam. Chapl. Dist., Spokane, 1910-11; R. S. Thom. Ch., Detroit, Mich., 1913-19; R. S. Pet., Sycamore, Ill., 1920-22.
- HANSON, Alexander Barrand** (N. T.), P. O. Box 274, Colorado, Tex.—P-in-C. All SS. Ch., Colo-rado; S. Sph., Streetwater; Ch. Ho. Ghost, Coleman, Tex., May, 1928—. b. Birmingham, Ala., Dec. 13, 1899; s. Alexander Barrand Han-son and Harriet (Johnson). S. Luke's Theol. Sch.; Un. So. D—1927, Bp. McDowell, P—1928, Bp. Seaman. m. Howard Gordon, Sept. 8, 1928.
- HANSON, Harvey Stikney** (Cal.), Res., 430 29th Ave.; Off., 420 29th Ave., San Francisco, Cal.—R. S. Peter's Ch., 1920—. b. St. John, N. B., June 14, 1863; s. Gideon Knight Hanson and Elizabeth (Stickney). Ch. Div. Sch. Pac., 1893; Newton Theol. Sem. D—1895, P—1898, Bp. Nichols. m. Minnie Burdette Shields, Boston, Mass., Jan. 12, 1886. F. Asst. Trin. Par., San Francisco, Cal., 1897-99; R. All SS. Par., San Francisco, Cal., 1911-18. Chapl. Old Ladies' Home, 1911-14; R. S. Jas. Par., Fresno, Cal., 1899-1911; Dean Convo., San Francisco, 1915; Dean Convo., San Joaquin, Cal., 1900-11; Secy. Dio. Cal., 1922, 23; Del. Gen. Conv., 1910.
- HANSON, Henry A.** (Ind.), 5638 Carrollton Ave., Indianapolis, Ind.—Cur. All SS. Cathd., Sept., 1925—. b. Grand Haven, Mich., Mar. 29, 1895; s. Arthur Hanson and Katherine (Prager). Wittenberg Coll., Springfield, O., A.B., 1917; Hamma Div. Sch., Springfield, 1920. D—1925, P—1926, Bp. Francis. m. Edith Esther Love-land, July 26, 1921.
- HANSON, Olof** (Ol.), 4747 16th Ave. N. E., Seat-tle, Wash.—Asst. S. Mark Ch., 1929, and Mssy. Work among deaf, Dio. Olympia, 1924—. b. Sweden, Sept. 10, 1862; s. Hans Larsson and Nilla (Rasmusson). Gall'd. for Deaf, Wash., D. C. B.A., 1886, M.A., 1889. D.Sc., 1914. D—1924, Bp. P. T. Rowe, P—Jan., 1929, Bp. S. A. Huston. m. Agatha M. Tiegel, July 3, 1889. F. Asst. D. S. Mark's Ch., Seattle, Wash., 1924-29.
- HARARI, Tewfik David** (N. H.)—In Beirut, Syria—. b. Beyrout, Syria, Mar. 14, 1887; s. David Harari and Elizabeth (Nassar). Ch. of Scotland Sch., Beyrout; Amer. Un., B.A.; Va. Theol. Sem. D—1918, P—1920, Bp. W. C. Brown. M-in-C. Lucketts, Va., 1919-22; R. S. Paul's, Mt. Calv., S. Peter's and Chr. Chs., Hamilton, Va., 1922-28; R. All SS. Ch., Little-ton, N. H., 1928-29. Published, "My Diary Abroad."*
- HARBINSON, S. C.** (Ma.), Wakefield, Mass.—R. Emman. Ch.—.*
- HARD, Jasper William** (Mont.)—Non-Par.—Congretl. Coll., Nottingham, England, 1898-1902; W. T. S., B.D., 1906. D—1907, Bp. An-derston. P—1908, Bp. Keator. F. S. Joh. Ch. Centralia, Wash., 1907-08; P-in-C. Emman. Ch., East Sound, 1908-10; S. Luke Ch., Park City, Utah, 1910-11; Archd. Grand Valley, Mont.; Exam. Chapl., 1910-11; R. Trin. Ch., Martins-dale, Mont.; R. S. Mark Ch., Anaconda, Mont.; R. S. Mark Ch., Big Timber, Mont.*
- HARDIN, Louis Thomas** (Wyo.), Lone Tree, Wyo.—Non-Par.—. b. Lexington, Ky., Dec. 29, 1866; s. Louis N. Hardin and Anna A. (Harte). Vald. Un. (Spec. Stud.); Hamilton Coll. of Law (3 yrs.), L.B., 1915; Kan. Theol. Sch. D—1916, Bp. Millspaugh, P—1917, Bp. Darst. m. Norma Bertha Alves, 1913. F. R. S. Paul Ch., Marysville, Kan.; In-C. S. Paul Ch., Clinton, N. C., 1917-19; R. S. Paul Ch., Plymouth, Wis., 1919.*
- HARDIN, William Hill**, Salisbury, N. C.—Archd. Convo., Charlotte, Dio. N. C., 1912—. b. Morgant-on, N. C., April 5, 1868; s. William Laur-iston Hardin and Mary Z. (Hassell). D—1903, P—1907, Bp. Horner. m. Ella Kate Trov Fay-etteville, N. C., Aug. 6, 1890. F. Asst. Gr. Ch., Waynesville, N. C., March-Sept., 1903; Prin. Valle Crucis Ind. Sch., N. C., 1903-07; R. S. Mark's Ch., Gastonia, N. C., 1907-12; P-in-C. Gaston Co. Mssns. Trustee St. Mary's Sch., Raleigh, N. C., 1907-12. Mem. Bd. Mgrs. Thompson Orph. and Tr. Inst. Charlotte, N. C., 1908. Del. Prov. Syn., Dio. N. C., 1915, 16; Treas. Convo., Charlotte, 1916; Del. Prov. Syn., 1920-21-23. Mem. Exec. Coun., Dio. N. C., 1928.
- HARDING, Carroll E.** (Md.), 7 Greenhill Ave., Baltimore, Md.—Retired—. b. Machias, Mich., Aug. 23, 1860; s. Henry F. Harding and Mary (O'Brien). Bowdoin Coll., B.A., 1881; G. T. S., B.D., 1885. D—1885, P—1885, Bp. Neely. m. Alice M. Philbrick, Portland, Me., Nov. 4, 1885. F. R. Ashland, Me., 1885-86; Thomaston and Rockland, Me., 1886-87; R. Ch. Ho. Evang., Baltimore, Md., 1887-90; R. S. Paul Ch., Medina, O., 1890-93; R. Ch. Our Sav., Baltimore, Md., 1893-98; Chapl. Ch. Home, Baltimore, Md., 1893-1912; R. Ch. Epiph., Baltimore, Md.; R. Ch. of Our Father, Hull's Cove, Me.; R. Ho. Cross Ch., Cumberland, Md.; Prof. Mt. Vernon Coll., Baltimore.*
- HARDING, Frederick Harriman** (At.), Milledge-ville, Ga.—R. S. Sph. Par., and In-C. Ascen.

- Mssn., Sparta, 1924—, Exec. Secy. Dio., 1926—, Ed. "Diocesan Record," 1926—, Un. So., M.A., 1897; G. T. S., 1900. D—1900, P—1901, Bp. Watson, F. Min. and R. S. Paul Ch., Greenville, N. C.; S. Joh. Ch., Pitts Co., and Trin. Ch., Beaufort Co., 1900-02; Asst. Gr. Ch., Baltimore, Md., 1902-03; R. Calv. Ch., Tarboro, N. C., 1903-08; R. Ch. Ho. Commun., Charleston, S. C., 1908-12; R. Gr. Ch., Camden, S. C., 1912-24.
- HARDING, John Ravenscroft** (W. N. Y.), S. John's Ch. Rectory, Sodus, N. Y.—R. S. John's Ch. and Head Wayne Co., Asso. Mssns., 1921—, b. Washington, N. C., June 30, 1860; s. Israel Harding and Caroline Virginia (Hughes), Union Un., N. Y., 1883, D.D., 1907; G. T. S., 1887. D—1887, P—1888, Bp. Lyman, m. (1) Katherine Rountree, Chicago, Ill., Oct. 20, 1887; (2) Mary C. Scott, July 11, 1911. F. Asst. Trin. Ch., Asheville, N. C., 1887-88; S. Jas. and Sch., Macon, Mo., 1888-89; Cur. Ch. Mess., Brooklyn, N. Y., 1889-91; R. Gr. Ch., Lyons, N. Y., 1891-94; Trin. Ch., Utica, N. Y., 1894-1910; Secy. Prov. N. Y. and N. J., 1910-20. Pres. Stndg. Com., Dio. C. N. Y.; Pres. Bd. Chapls. C. N. Y.; Pres. Deaf Mute Cmssn., C. N. Y.; Del. Mssy. Council of N. Y. and N. J. Author: "100 Years of Trinity Church," Utica, N. Y. (1898); "Genealogy of the Harding Family in North Carolina" (1908).
- HARDING, Roman Liberato** (N. Y.), Res., 36 Highland Ave.; Off., 12 Depot St., Middletown, N. Y.—R. Gr. Ch., 1922—, b. Washington, D. C., Nov. 30, 1886; s. Richard Noble Harding and Ella P. G. (Clarke), S. Joh. Sch. for Postulant, Uniontown, Ky.; Mash. Prep. Sch.; Sea., 1917. D—1917, P—1918, Ep. Johnson, m. Jennie Cooper King, Feb. 1924. F. Cur. Oakes Home, Denver, Colo., 1917-Apr., 1918; Cur. Chapel, Inter. Trin. Par., N. Y. C. Apr., 1918, Sept., 1918; Vic. All SS. Mssn., Sterling, Colo., Sept., 1918-20; Cur. Chapel of the Intercession, Trin. Par., N. Y. C., 1920-22.
- HARDING, Russell E.** (Mil.), Kenosha, Wis.—Asst. S. Matthew's Ch.—*
- HARDMAN, Samuel** (N. J.), 515 Fairview St., Riverside, N. J.—R. S. Stph. Meml. Ch., Riverside, and Trin. Ch., Fairview, N. J., Nov., 1925—, b. Bury, Lancashire, Eng., July, 1877; s. Edwin Hardman and Harriet Openshaw (Kempster), Eng. Common Sch.; Royal Acad. of Music; Royal Polytechnic, London, Eng. Studied under Rev. J. M. Bates, retired, Red Cloud, Neb., for Deaconate and Priesthood. D—1922, P—1923, Bp. G. A. Beecher, m. Maud Garwood, Aug., 1903. F. Studied violin, singing and theory music, under Eng. and foreign masters; professional musician. Came to U. S., 1901. In business. Financial mgr. Salva. Army, Cleveland and Cincinnati, 1912-13. Lay-Mssy. under Ep. Beecher, while studying for Holy Orders; Bridgeport, Neb., 1913-16; Bayard, Neb., 1916-17; with Dupont Powder Co., Hopewell, Va., during W. War. With War Camp Comm. Serv., Winston-Salem, N. C., 1919. In-C. Welfare Work, R. J. Reynolds Tobacco Co., Winston-Salem, N. C., 1920. Reted. Red Cloud, Neb., as candidate for Ho. Orders, 1921. R. Dean Hastings Deanery, 1923-25. Secy. Mssy. Dist. W. Neb., 1923-25.
- HARDY, Frank Whittle** (Ky.), 1315 S. 4th Ave., Louisville, Ky.—Sr. Can. Chr. Ch. Cathd., Louisville, 1917—, b. Louisville, Ky., March 13, 1878; s. James Edward Hardy and Lucy Gilmer (Davis), V. T. S., 1901-04. D—1904, Bp. Eurtou, P—1905, Bp. Woodcock. F. Asst. S. Eurtou Ch., Louisville, Ky., and In-C. S. Stph. Mssn., 1904-11. M-in-C. Emman. Mssn., Louisville, Ky., 1911-13; R. S. Stph. Ch., Louisville, Ky., first as M-in-C., then as R., 1914-17; Secy. Dio. Bd. Rel. Educ., 1907; Chrmn. Dis. Bd. Rel. Educ., 1924; Secy. Dio. Bd. Mssns., 1920; Chapl. Norton Meml. Infirmary, 1916—.
- HARDY, Samuel Stuart** (O.), Lafayette St., Marion, O.—R. S. Paul's Ch., May, 1927—, b. London, Ont., Can., Apr. 22, 1886; s. Edward Hardy and Jennette (Bradley). Un. Western Ont., B.A.; King's Coll., M.A.; Huron Coll., L.Th. D—1909, P—1910, Bp. of Huron. m. Ethel May Thompson, London, Ont., Aug. 14, 1913. F. Cur. to Very Rev. Dean Davis, London, Ont.; Cur. Toronto, Can.; Rural Dean Huron Deanery; Mem. Exec. Com., Dio. Huron.
- HARE, Marmaduke** (Ia.), Trinity Cathedral Parish House, Davenport, Ia.—Dean Emer. Trin. Cathd., 1928—, b. Knottingsley, Yorkshire, Eng., April 6, 1856; s. Rev. Robert Henry Hare and Margaret (Leighton). Hull Medical Sch., M.D., 1875; King's Coll., London, 1878; Dorchester Theol. Coll. (Oxon.), 1879; Sea., D.D., 1912-24. D—1879, Bp. MacKarness, P—1881, Bp. W. W. Jones, m. Anna Frances Lyster, Saddle Lake, Mich., June 28, 1910. F. Asst., Woodstock; Inc., Salt River; Chapl. H. M. B. Forces, S. A., 1880-84; Asst. Batsea, London, 1884-85; Vic. Clay Hill, London, 1885-89; Vic. Chr. Ch., Watney St., London, 1889-92; R. Bow and Surrogate, London, 1892-98, all in England; M-in-C. S. Paul Ch., Albany, N. Y., 1889; Asst. S. Geo. Ch., Toronto, Can., 1900-04; R. All SS. Ch., New Milford, Conn., 1904. Dean Trin. Cathd., Davenport, Ia., 1907-28. Chrmn. Bd. Domes. and For. Mssns.; Trustee S. Luke Hosp., Davenport, Ia.; Dep. Gen. Conv., 1910, 13, 19.
- HAREWOOD, James DaCosta** (Pa.), 5830 Girard Ave., Phila., Pa.—R. Ch. of S. John the Divine, Jan., 1920—, b. Barbados, W. I., Nov. 29, 1872; s. Joy Harewood and Elizabeth (Sheete). Tem. Coll.; Ph. Div. Sch. D—1908, P—1909, Bpp. Whitaker and Smith, m. Eugenie Weeks, Dec. 6, 1904. F. R. S. Mich. and All Ang. Ch., Phila., Pa.*
- HARKINS, Raymond James** (P.), 307 Wilbur St., St. Oliver Station, Pittsburgh, Pa.—R. S. Mark's Ch., Pittsburgh, Apr., 1926—, b. Cuyahoga Falls, O., Aug. 30, 1895; s. James C. Harkins and Cassie (Gartley) Harkins. Pub. and H. Schs., Cuyahoga Falls; Ken., B.Ph.; Bex., 1921. D—1921, Bp. W. A. Leonard, P—1922, Bp. F. DuMoulin, m. Lillian Elva Keay, June 19, 1926. F. R. Chr. Ch., Kent, O.; R. S. John's, Donora, and Trin., Monessen, Pa., 1925-26.
- HARKNESS, Frederick George** (Wyo.), Laramie, Wyo.—Headmaster, Sherwood Hall, Cathd. Sch. for Boys, Laramie, 1925—, Stdt. Pastor, Episc. Students, Un. Wyo., 1925—, Can. S. Matthew's Cathd., Laramie, 1927—, b. Norwalk, O. Ken. Coll., B.A., 1912; Bex., 1915. D—1915, Bp. Leonard, P—1916, Bp. DuMoulin. F. Asst. S. Paul Ch., Akron, O.; R. S. Luke Ch., Cleveland, O., 1918-21; R. Grace Ch., Mansfield, O., 1921-23; R. Chr. Ch., Douglas, Wyo., 1923-25.
- HARKNESS, Lawrence A.** (N. Y.), 25 South St., N. Y. C.—Chapl. Seamen's Ch. Inst., N. Y., 1924—, b. Brooklynn, N. Y., Sept. 23, 1880; s. George A. Harkness and Mary (Buckham). Ham. Coll., A.B., 1903; N. Y. Law Sch., LL.B., 1905; G. T. S., 1908-10. D—1910, P—1911, Bp. Burgess.*
- HARMANN, William Eugene** (Minn.), Litchfield, Minn.—R. Trin. and Emman. Chs., Litchfield, 1918—, b. Litchfield, Minn., Dec. 28, 1879; s. John Harmann and Mary (Sander). Sea., 1908. D—1907, P—1908, Bp. Morrison, m. Anna M. Hokanson, Jan. 27, 1909. F. S. Joh. Ch., Aitkin, Minn.; R. S. Pet. Ch., Duluth, Minn., 1908-18. Secy. Stndg. Com.; Chrmn. Bd. Rel. Educ., Dio. Duluth; Mem. Bp. and Directorate, Dio. Minn.
- HARMON, J. P.** (Lib.), Bagyke, Cape Palmas, Liberia, W. Africa.—In-C. All SS. Ch.—*
- HARP, Reno S., Jr.** (Md.), West River, Md.—D-in-C. Chr. Ch., June, 1929—, D—June, 1929, Bp. Murray.*
- HARPER, Andrew, Jr.** (R. I.), Phillipsdale, R. I.—R. Gr. Meml. Ch.—, S. Stph.; Sea. D—1888, Bp. Welles, P—1892, Bp. Gilbert, F. R. S. Luke Ch., Hastings, Minn.; S. Joh. Ch., Whitesboro, N. Y.; Chr. Ch., Fayfield, Wis.; S. Pet. Ch., Neligh, Neb.; Chr. Ch., Schenectady, N. Y.; Chr. Ch., Springfield, Mo.; R. S. Mich. Ch., Brattleboro, Vt.; R. Chr. Ch., Madison, Ind.; R. Chr. Ch., and All SS. Chap. Red Hook, N. Y. R. S. Jas. Ch., Mansfield, Pa.*
- HARPER, Emile Sherwood** (L. I.), 792 Carroll St., Brooklyn, N. Y.—R. All SS. Ch., Brooklyn, 1910—, b. San Francisco, Cal., Aug. 2, 1878; s. Henry Pavlor Harper and Fanny Ellison (Tobias). Stanford, 1900-01; Sewanee, 1904. D—1904, P—1905, Bp. Tuttle, m. Grace Anna Lidford, Brooklyn, N. Y., April 6, 1910.

- F. Cur. Cathd., St. Louis, Mo., 1904-06; Cur. Calv. Ch., Memphis, Tenn., 1907-08; Mssy. Dyersburg, Tenn., 1908-09; R. Indiana, Pa., 1909-10; Chapt. 2nd Pioneer Inf. (14th Reg. N. Y. N. G.); Chapt. 105th Field Art., A. E. F.; Divisional Chapt. 27th Div., N. G. N. Y.
- HARPER, John Mitchell** (N. J.), Gladstone, N. J.—R. S. Luke Ch., Gladstone, 1905— b. Terre Haute, Ind., March 22, 1873; s. Horatio N. Harper and Laura (Miller), De Pauw Un., B.A., 1899; Yale, M.A., 1903; G. T. S., 1902. D—1902, Bp. Francis, P—1903, Bp. C. B. Brewster, acting for Bp. Francis. m. Cornelia Wright, N. Y. City, June 22, 1904. F. Cur. Chr. Ch., New Haven, Conn., 1902-03; R. S. Paul Ch., Columbus, Ind., 1903-04. Pres. Bd. Ed., 1912—; Mem. Bd. Mssns., Dio. N. J., 1915-23; Mem. Cathedral Chap., 1923—; Cathedral Fndtn., 1923—; Dioc. Bd. Rel. Educ., 1923—; Exam. Chapt., 1928—. Cmssn. on Ch. Arch., 1918—; Judge for Trial Court, 1919—; Pres. Bd. Health, 1912; Vice Pres. State Fedtn. Bds. Educ., and Mem. Exec. Com.; Chapt. Fire Co.; Chrmn. Red Cross.
- HARPER, Ralph Moore** (Ma.), 231 Bowdoin St., Winthrop, Mass.—R. S. Joh. Ch., Winthrop, 1914— b. Kinston, N. C., Jan. 6, 1882; s. James Warren Harper and Claudia Winifred (Moore). Un. N. C., Ph.B., 1904; Harv., S.T.B., 1909; E. T. S., 1909. D— and P—1910, Bp. Lawrence. m. Elsie Wulbern, Oct. 15, 1914. F. Cur. S. Paul Cathd., Boston, Mass., 1910-14.
- HARPER, William N.** (N'k), Jersey City, N. J.—R. Ch. of Incarn., Storms Ave.— b. N. Y. C., Mar. 2, 1885; s. Isaac W. Harper and Fannie (Avant). D. W. C. H. Sch., N. Y., M.D.; Long Island Coll. Hosp., Bp. Payne Div. Sch., 1918. D—1917, P—1918. m. Rosa E. Smith, Dec. 26, 1912. F. R. S. Mary Ch., Belhaven, N. C.; P-in-C. Gd. Shpd. Ch., Lynchburg, and S. Phil. Ch., Bedford, Va., 1923.*
- HARRIMAN, Charles Conant** (A.), 105 State St., Albany, N. Y.—R. S. Pet. Ch., 1912— b. Somerville, Mass., June 2, 1876; s. Charles Franklin Harriman and Mary White (Conant). Harv., B.A., 1897; E. T. S., B.D., 1905. D—1905, Bp. Lawrence, P—1905, Bp. Greer. m. (1) Edith Lee Wells, New York City, Nov. 21, 1908; (2) Mary Hilliard Phillips, Framingham, Mass., Jan. 18, 1916. F. Cur. S. Geo. Ch., N. Y. C., 1905-07; R. S. Ann's Ch., Morrisania, N. Y., 1907-12. Exam. Chapt.; Chrmn. Dioc. Ch. Pension Fund Com.; Trustee Dio.; Secy. Stndg. Com., Dio. Albany; Vice Pres. Bible and Common Pr. Bk. Soc. of Albany; Trustee William Crowell Doane Fund.
- HARRIMAN, Charles Jarvis** (Pa.), 33rd and Clearfield Sts., Philadelphia, Pa.—R. S. Jas. the Less, 1924— b. Portland, Conn., Nov. 17, 1884; s. Rev. Frederick William Harriman and Cora Elizabeth (Jarvis). Trin., B.A., 1905; Berk., 1908. D—1908, P—1909, Bp. Brewster. m. Kathryn Cocroft, Apr. 24, 1920. Grad. study, 1910-11. F. Jr. Asst. All SS., Worcester, Mass., 1909; P-in-C. S. Phil., Putnam, Conn., 1912-17; Cur. S. Stp. Ch., Providence, R. I., 1917-18; Chapt. (1st Lieut.) U. S. Army, 73rd Inf., 12th Div., 1918-19; Cur. S. Stp. Ch., Providence, R. I., 1919; R. S. Paul Ch., Portsmouth, R. I., 1920-24.
- HARRIMAN, Frederick William** (Conn.), 492 Linwood Ave., Buffalo, N. Y.—R. Emer. Gr. Ch., Windsor, Conn., 1920— b. Crawfordville, Ind., Nov. 22, 1852; s. Frederick Durbin Harriman and Mary Jones (Bostwick). Trin. Coll., B.A., 1872. M.A., 1875, D.D., 1902; Berk., 1876. D—1876, P—1877, Bp. Job. Williams. m. Cora Elizabeth Jarvis, Portland, Conn., Oct. 19, 1882. F. Cur. S. Andr. Ch., Meriden, Conn., 1877-79; R. S. Jas. Ch., Winsted, Conn., 1879-80; R. Trin. Ch., Portland, Conn., 1880-86; R. Gr. Ch., Windsor, Conn., 1886-1920; Archd. Hartford, 1893-96; Secy. Dio. Conn., 1895-1912; Dep. Gen. Conv., 1901-13; Trustee Berk. Div. Sch., 1915-22; Trustee Loomis Inst., 1917-20.
- HARRINGTON, Frank Pearce** (R. I.), 181 Whitmarsh St., Providence, R. I.—Retired— b. Akron, N. Y., April 26, 1853; s. Delos White Harrington and Anne (Phillips). Hob., B.A., 1873, M.A., 1876; Nashot., B.D., 1878. D—1878, P—1879, Bp. J. C. Talbot. m. Ida Schwedler, N. Y. City, Dec. 26, 1889. F. R. S. Joh. Ch., Crawfordville, Ind., 1878-80; Chapt. DeVeaux Coll., Niagara Falls, N. Y., 1881-91; R. S.
- Thom. Ch., Hamilton, N. Y., 1892-95; R. Trin. Ch., West Pittston, Pa., 1895-1904; R. S. Joh. Ch., Canandaigua, N. Y., 1904-06; Mssn., Pascoag, R. I., 1913-17. Author: "DeVeaux Manual of the Church."
- HARRINGTON, Homer R.** (N. D.), 821 3rd Ave. So., Fargo, N. D.—Archd. Indian Affairs—, Dioc. Secy.— b. Jamestown, N. D., July 2, 1890; s. Roscoe Judson Harrington and Mary (Marat). Gram. & H. Schs., Jamestown; Sea. D—Nov., 1922, P—Dec., 1922, Bp. J. P. Tyler. m. Elizabeth D. Huntley, Oct. 5, 1922.
- HARRIS, Bravid Washington** (S. V.), 332 Kent St., Norfolk, Va.—R. Gr. Ch., June, 1924— b. Warrenton, N. C., Jan. 6, 1896; s. Bravid Washington Harris and Margaret O. Harris. S. Augustine Sch., Raleigh, N. C.; Bp. Payne Div. Sch., 1922. D—1921, P—1922, Bp. Delany. m. Flossie Mae Adams, May 23, 1918. F. P-in-C. All SS. Ch., Warrenton, N. C., 1922-24.
- HARRIS, Charles, Jr.** (N. T.), 306 W. 7th St., Plainview, Tex.—In-C. Mssns., Plainview, Canyon, Dalhart, Sept., 1928— b. Kingston, Ont., Can., Feb. 28, 1884; s. Charles Daniel Harris and Laura Letitia (Milligan). Ken. Coll.; Bex. Sem., 1913. D—1913, Bp. Vincent, P—1914, Bp. Leonard. m. Pauline Dorthea Feddersen, Sapulpa, Okla., Feb. 22, 1916. Mssy. Gd. Shpd., Sapulpa, Okla., P-in-C. Riverside, Northumberland and Selvingrove, 1919-21; R. Ch. Ho. Comf., Cleburne, Tex.; R. S. Luke Ch., Denison, Tex.
- HARRIS, Cranwick de Lancelot** (Mar.), Brooklyn, N. Y.—Non-Par.— b. Caming, Nova Scotia, Can., 1882; s. John Clark Harris and Emma Louise (Smith). King's Co., Acad. Un. Manitoba; Un. Sask.; S. John's Un.; Emnl. Coll., Sask. D—1912, P—1915, Bp. J. D. Morrison. F. R. Trin. Ch., Park Rapids, Minn., 1912-19; Cur. and Head Vis. Dept., and Superv. Men's and Boys' Work, S. Paul Cathd., Detroit, Mich., 1919. Active Camp Spkr., L. L. Bonds; Active in Flu Ep.; P-in-C. S. Lydia's Ch., Brooklyn, N. Y.*
- HARRIS, Cyril Beverly** (R. I.), Brown Univ., Providence, R. I.—Asst. Professor of English, 1926— b. Nova Scotia, Can., May 5, 1891; s. George Dowe Harris and Susan Wilmot (Owen). Harv., A.B., 1913; G. T. S., 1916, B.D., 1917. D—1916, Bp. Lawrence, P—1917, Bp. C. D. Williams. m. Emily L. Loman, 1919. F. Asst. S. Andr. Ch., Ann Arbor, Mich.; Civ. Chapt., Camp Hancock, Ga., Apr., 1918-July, 1918; Chapt. U. S. A., Aug., 1918-Feb., 1919; P-in-C. Ch. Students, Corn. Un., Ithaca, N. Y., 1919-24; R. Trin. Ch., Tiverton, R. I., 1924-26.
- HARRIS, George D.** (N'k), Farrar Road, South Lincoln, Mass.—Retired, Sept., 1927— Appointed Chapt. Robert B. Brigham Hospital and Women's Free Hospital, Boston, Mass., Mar., 1928— (gratuitous service). b. Annapolis, Royal, N. S., May 29, 1854; s. Henry Christopher Harris. King's Coll., Nova Scotia. D 1879, P—1881, Bp. Binney, N. S. m. Susan Wilmot Owen, May 6, 1884. F. Asst. Parrsboro, 1879-82; Lunenburg, 1882-84; R. S. Matthew, La Have, 1884-96; S. Peter Ch., Weymouth, 1896-1905, all in N. S.; R. S. Paul Ch., San Antonio, Tex., 1905; R. S. Jas. Ch., Fall River, Mass., 1912-21; Vic-in-C. City Mssns., Dios. Bethlehem and Harrisburg, Pa., 1921-24; Mssy-in-C. Belvidere, Del., Hope, N. J., and Bangor, Pa., 1924-27. Del. Gen. Conv., 1907; Exam. Chapt., 1910-12, Dio. Tex. Author: Leaflet and Masonic Sermon.
- HARRIS, George H.** (At.), Cornelia, Ga.—P-in-C. N. E. Ga. Mssns., Mar., 1928— b. Macon, Ga., Sept. 20, 1902; s. M. W. Harris and Sarah H. (Hazlehurst). H. Sch., Macon, Ga.; Sewanee, B.A., 1924; V. T. S., B.D., 1927. D—1927, P—1928, Bp. Mikell.
- HARRIS, George Vernon** (T.), Box 274, Calvert, Tex.—R. Epiph. Par., Aug., 1926— b. Vicksburg, Miss., Mar. 3, 1895. Millsaps Coll., B.A.; Un. So. B.D., 1918. D—1918, Bp. Mikell, P—1920, Bp. Bratton. m. Helen Willits, June, 1924. F. S. Mark Ch., La Grange, Ga., R. Epiph. Ch., Flagstaff, Ariz.; Cur. S. Paul's, Lubbock, Tex., 1925-26.
- HARRIS, Gibson William**, 17 Ellis Place, Ossining, N. Y.—R. Trin. Ch., 1907— b. Albion, Ill.; s. George Harris and Catherine (Smith). Ind. Un.; Key., B.A., 1889; G. T. S., 1892; N. Y.

- Un., M.A. D—1892, Bp. Potter, P—1893, Bp. Leonard. m. Helen Taylor Markham, 1906. F. Chr. Ch., Oberlin, 1892-93; S. Ann Ch., Morrisiana, N. Y. C., 1893-1907. Author: "The Catechism Explained" (1899).
- HARRIS, Herbert Vernon** (L. A.), 816 N. Edgemont St., Los Angeles, Cal.—R. Trin. Ch., 1924—Student Pastor, Un. Cal., Los Angeles (U. C. L. A.), 1924—b. Warrenton, Va., May 30, 1887. s. Herbert Vernon Harris and Pauline G. (Styles). Un. Cal.; Kelham, Theo. Sem., Network-on-Trent, England. D—1913, P—1914, Bp. of L. A. m. Laura Eloise Higgins, 1915. F. D. Brawley and Imperial Mssns., 1913-14. P-in-C., All SS., Brawley, 1914-15. P-in-C. Trin. Mssn., Orange, St. George's Mssn., El Toro, 1915-21. R. Emman Ch., Grass Valley, and Trin. Ch., Nevada City, Cal., 1921-24. Secy. Convo. Los Angeles, 1915-21. Chrmm. Publ. and Ed. Dio. Paper, Dio. Sac., 1921-24. Mem. Exec. Coun. of Dio., 1923-24. Secy. Dioc. Conven. Sac., 1923-24.
- HARRIS, Jackson Harold** (Ga.), 1013 Telfair St., Augusta, Ga.—R. Ch. Atone., 1923—, and Vic. Chr. Ch., 1927—b. Los Angeles, Cal., May 1, 1881; s. Rev. George Alfred Harris and Emma Charity (Foster). H. Sch.; Grad. Coll. work under Priv. Tutor; South Baptist Theol. Sem., 1917, Th.G. D—1923, P—1923, Bp. Reese. m. Helen May Hargreaves, 1910. F. Baptist minister. Editor, "The Church in Georgia."
- HARRIS, Jerome**, 252 W. 74th St., N. Y. C.—Asst. S. Ignatius Ch.—F. R. S. Paul Ch., Brooklyn, N. Y.; R. Chr. Ch., New Haven, Conn.*
- HARRIS, John Upham** (W. Ma.), Franklin St., Lee, Mass.—Vic. S. George's Ch., June, 1928—b. Lake Forest, Ill., Aug. 31, 1901; s. John Francis Harris and Gertrude Burbank (Upham). Fay Sch., and S. Mark's Sch., Southboro, Mass.; Harv., A.B., 1924; E. T. S., B.D., 1927. D—June, 1927, P—June, 1928, Bp. Slatery. m. Katrina Trask Sturges, June 29, 1927.
- HARRIS, L. Herdman III** (P.), Res., 5776 Baum Blvd., Pittsburgh, Pa., Off. Ch. Transfig., Clairton, Pa.—Vic. Ch. Transfig., Clairton, Sept., 1928—b. Pittsburgh, Pa., Mar. 30, 1903; s. Charles Francis Harris and Anna (Baltzell). Peabody H. Sch.; Carnegie Inst. Tech., Engineering, B.S., 1925; E. T. S., B.D., 1928. D—July, 1928, P—Dec., 1928, Bp. Mann.
- HARRIS, Percy S.** (Mil.), 715 39th St., Milwaukee, Wis.—Non-Par.—*
- HARRIS, Reuben R.** (W. N. C.), Arden, N. C.—R. Chr. Sch., Arden, 1911—b. Uniontown, Ky., Nov. 13, 1865; s. William J. Harris and Elizabeth (Utterback). D—1902, P—1903, Bpp. Barnwall and Beckwith. m. Emeline Ryan, New Decatur, Ala. F. R. Trin. Ch., Florence, Ala., 1902-08; R. Chr. Sch., 1908-09; R. Gadsden, Ala., 1909-11.
- ✱**HARRIS, Rt. Rev. Robert LeRoy**, Marquette, Mich.—Bp. of Marquette, 1919—b. Cleveland, O., Feb. 12, 1874; s. E. Clark Harris and Susan Ann (Shaw). Ken., Ph.B., 1896, M.A., 1911, D.D., 1918; Bex., 1899. D—1899, P—1900, Bp. Leonard. Con. Ep. Feb. 7, 1918, by Bpp. Tuttle, Leonard, White, Williams, Reese, Du Moulin, Thorneloe (Archbishop of Ont.), m. (1) Kathryn M. Brandon (died 1908); (2) Mrs. Annie R. Macomber, 1911. F. R. Calv. Ch., Toledo, O., 1899-1901; R. S. Paul Ch., Newport, Ky., 1901-04; R. Gr. Ch., Avondale, Cincinnati, O., 1904-06; S. Mark Ch., Cheyenne, Wyo., 1906-09; R. S. Mark Ch., Toledo, O., 1909-18; Bp. Coadj., Marquette, 1918-19; Pres. Ep. Council of Adv., Wyo.; Dep. Gen. Conv., O.; Trust. Ken. Coll.; Mem. "Sons of Amer. Revolution"; Rotary Club and Delta Tau Delta; Mem. Com. of 100 for War Activities; Exec. Com. of Red Cross, Toledo, O.; Mason, 33 deg.*
- HARRIS, Robert Van Kleeck**, 152 Holabird Ave., Winsted, Conn.—R. S. Jas. Ch., 1915—b. Flatbush, N. Y., June 23, 1868; s. Thos. R. Harris and Margaret S. (Van Kleeck). Colmb., B.A., 1889; G. T. S., B.D., 1892. D—1892, Bp. H. C. Potter, P—1892, Bp. Brewer. m. Anna Charlotte Van Doren, N. Y. City, June 5, 1894. F. Mssy. Marysville, Townsend and Boulder, Mont., 1893-95; R. Emman Ch., Miles City, Mont., 1892-93; R. S. Mark Ch., Anaconda, Mont., 1895-97; R. Zion Ch., Manchester, Vt., 1897-99; R. Chr. Ch., Red Hook, N. Y., 1899-1913; R. S. Paul Ch., Bantam, Conn., 1913-15. Asst. Secy. N. Y. Dio. Conv., 1900-09; Secy. Litchfield, Co. Archdy., 1916. Author: "Fiftieth Anniversary of Christ Church, Red Hook, N. Y." "Memorial Sermon on the Life of Ella Mooney."*
- HARRIS, Samuel H. B.** (Cuba), Barranquilla, Columbia. S. A.—b. Lacona, Ia., May 26, 1873; s. Rev. Daniel Harris and Lydia Reed Harris. Monmouth Coll.; Medico Ch. Coll., Phila., M.D., 1899, D.D.S., 1903; Un. So.; G. T. S.; Ph. Div. Sch. D—1915, Bp. H. R. Hulse. m. Beatrice P. Fraser, June 3, 1903. F. Asst. Ch. Transf., Phila., Pa.; Dean Bible Inst., San Jose, Costa Rica, 1926. War service.*
- HARRIS, Thaddeus William**, 19 Chestnut St., Tilton, N. H.—R. Trin. Ch., Tilton, and S. Jude's Ch., Franklin, N. H., 1922—b. Cambridge, Mass., Jan. 19, 1862; s. Charles Harris and Sarah Elizabeth (Hovey). Harv., A.B., 1884, A.M., 1885, Ph.D., 1890. D—1907, P—1909, Bp. E. M. Parker. m. Winifred Parker, June 20, 1894. F. Cur. Trin. Ch., Claremont, N. H., 1907-08; R. All SS. Ch., Littleton, N. H., with Nativity, Bethlehem, N. H., and Epiphany, Lisbon, N. H., 1908-15; Dist. Secy. Northern Dist. N. H., 1913-15; R. S. Paul's Ch., Bantam, Conn., and Trin., Milton, Conn., 1915-18; Master S. Paul's Sch., Concord, N. H., 1918-22; Min. Gr. Ch., E. Concord, N. H., 1918-19; Vic. S. Paul's Chap., Millville, N. H., and S. John's, Dunbar, N. H., 1919-22. Mem. Joint Com. on Lectionary, 1912-28; Secy. same, 1915-28; Exam. Chap. Dio. N. H., 1913, 15, 18. Author: "The Life and Work of Jesus Christ Our Lord."
- HARRIS, Thomas Leonard** (M.), 1314 Washten Ave., Ann Arbor, Mich.—Asst. R. S. Andrew's Ch., Oct., 1926—b. Chingford, Eng., Sept. 18, 1901; s. Leonard Charles Harris and Harriet (Ellis). King's Sch.; Cambridge, M.A.; Union Theol. Sem. D—June, 1925, Bp. of Southwell, Eng., P—Jan., 1927, Bp. Page. m. Leonora Mauldin Rofer, Sept. 30, 1925. Publications: "Christian Public Worship, Its History, Development, and Ritual for Today" (Doubleday Doran, 1928).
- HARRIS, Thomas Richard** (Mil.), 519 Hartwell Ave., Waukesha, Wis.—R. S. Matthias Ch., 1923—b. Milwaukee, Wis., Aug. 20, 1895; s. Joseph Thompson Harris and Constance M. (Williams). Pub. Sch.; Racine Coll.; Nash. Prep. Sch.; Nash., 1921. D—1921, P—1922, Bp. Wm. W. Webb. m. Theresa Louise Schwaders, July 19, 1917.
- HARRISON, Alfred Gethyn** (Colo.), Penney Farms, Fla.—Retired, Dec., 1926—b. Cuttack, India, Dec. 5, 1855; s. Richard Pryce Harrison, C.S.I., and Harriette (Cheke). D—1895, P—1895, Bp. Nicholson. m. Jennie Peterson, Black Earth, Wis., Dec. 5, 1888. F. S. Joh. Ch., Mauston, Wis., 1895-98; S. Mark Ch., Waupaca, Wis., 1898-1901; S. Joh. Ch., Portage, Wis., 1901-05; S. Joh. Ch., Albuquerque, N. M., 1905-07; S. Thom. Ch., Alamosa, Colo., 1907-09; St. Stph. Ch., Longmont, Colo., 1909-14; Vic. S. Paul Ch., Central City, Colo., and Gr. Ch., Georgetown, Colo., 1911-19; R. S. Luke's, Denver, Colo., 1919-26.
- HARRISON, Carter H.** (Va.), New York City—Student—*
- HARRISON, Charles Alonzo**, Thomas and Warren St., Charleston, S. C.—R. S. Mark Ch., Charleston, 1918—b. Lynchburg, Va., Apr. 1, 1866; s. Leander Harrison and Martha Ann (Rogers). Lincoln Un. (Pa.), B.A., M.A.; Bp. Payne Div. Sch., 1914. D—1913, P—1914, Bp. Tucker. m. Hallie J. Perkins, 1890. F. In-C. Gd. Shpd. Chap., Lynchburg, Va.*
- HARRISON, Charles Harold** (Pa.), 209 St. Mark's Square, Phila., Pa.—Student—Oblate of Mt. Calvary—b. Toronto, Ont., Mar. 8, 1897; s. Charles and Ellen Louise (Crowforth) Harrison. Genesee Wesl. Sem.; Phila. Div. Sch., S.T.B. and S.T.M. D—June, 1928, P—May, 1929, Bp. Garland.
- HARRISON, Charles Sylvester** (Va.), 803 Lancaster Road, Richmond, Va.—Retired—V. T. S., 1891. D—1891, Bp. Whittle, P—1892, Bp. Randolph.*
- HARRISON, George Hendree** (Fla.), 715 N. Palatfox St., Pensacola, Fla.—R. Chr. Ch., 1921—b.

- Atlanta, Ga., Sept. 2, 1876; s. Zadock Daniel Harrison and Laura (Hendree). Ga. Sch. (M. E.). 1895. Un. So. G.D., 1901. Un. Ga., D.D., 1926. D—1901, P—1902, Bp. C. K. Nelson. m. Ethel Watt, Griffin, Ga., Sept. 4, 1904. F. Asst. Chr. Ch. Par., Macon, Ga., 1901-02; R. S. Geo. Par., Griffin, Ga., 1902-05; R. Gr. Ch., Ocala, Fla., 1905-08; R. S. Mary Par., Jacksonville, Fla., 1908-15; R. S. Mark Par., Gastoria, N. C., 1915-17; Calv. Par., Ashland, Ky., 1917-19; S. Ann's Par., Nashville, Tenn., 1919-21. Secy. Exec. Bd. and Fin. Com., Dio. Fla., 1914. Bd. of Trust. Un. So., Dio. Lex., 1918. Dep. Gen. Conv., 1919, 22, 25, 28. Exam. Chapl., Dio. Lex. and Dio. Fla. Mem. Exec. Coun., 1925, 26, Dio. Fla.
- HARRISON, John T.** (S. V.), Totaro P. O., Va.—Retired— F. R. S. Thom. Ch., Brunswick, Va., 1885— V. T. S. D—1885, Bp. Whittle.*
- HARRISON, Lewis Carter** (Va.), Brook Hill, Va.—R. Emman. Ch., 1923—, b. Richmond, Va., Dec. 3, 1878; s. Peachey Gessner Harrison and Julia Wood (Riddick). Un. Va., B.A., 1902; V. T. S., 1907. D—1907, P—1908, Bp. Gibson. m. Ellen Harrison Robertson, Richmond, Va., Oct. 2, 1912. F. Mssy-in-C. Upper and Lower S. Stph. and Wicomico rar., Northumberland Co., Va., 1907-10; Cur. Trin. Ch., Buffalo, N. Y., 1910-12; R. S. Matthias Ch., E. Aurora, N. Y., 1912-16; R. S. Dav. Ch., Austin, Tex., 1916-23; Secy. Dio. Tex., 1918-19; Del. Gen. Conv., 1922; Del. Svndod, 1921, 22, 23; Mem. Dioc. Comm., 1920-23.
- HARRISON, McVeigh, O. H. C.** (F. L.), Holy Cross Monastery, West Park, N. Y.—, b. Hannibal, Mo., Feb. 8, 1878; s. Wm. Preston Harrison and Nancy Marshall (Bullock). Un. So., M.A.; Wash. Un., LL.B.; G. T. S., 1906, B.D. D—1906, P—1907, Bp. Tuttle. Professed Mem. O. H. C., 1910. F. Mssy. Pendembu, Liberia, W. Africa, 1925.
- HARROWELL, Thomas Newman** (C.), 5843 S. Morgan Ave., Chicago, Ill.—P-in-C. Ho. Cross-Immanuel Ch., 1927—, D—1899, P—1900, Bp. Qu-App. F. Vic. S. Mary Ch., Whitewood, N. W. Can., 1900-03; M. at Franktown, Ont., 1903-06; S. Joh. Ch., Harbor Springs, Mich., 1906-08; P-in-C. Ch. Ho. Nativ., Chicago, Ill., 1908-18; P-in-C. S. Jos. Ch., Chicago, Ill., 1918-27. Fellow Soc. of Oriental Research.
- HARROWER, Peter Pascal** (N. Y.), 1624 Richmond Terrace, West New Brighton, N. Y.—R. Emer., Ascen. Ch., 1928—, b. Cambridge, N. Y., Aug. 6, 1850; s. Peter Harrower and Mary (Simonds). Colomb., M.A.; Drew Theol. Sem., N. J. D—1881, P—1882, Bp. Doane. m. Harriet D. Ramsey, 1885. F. R. Ascen. Ch., West New Brighton, N. Y., 1884-1928. Hon. Canon Cathd. S. Joh. the Divine, N. Y.
- HARRY, Ernest J.** (P.), 22 Oregon Ave., Crafton, Pa.—R. Ch. of Nativ., Crafton.*
- HART, Earl Ray** (N. Ind.). The Rectory, "Cloister Close," Michigan City, Ind.—R. Trin. Ch., Dec., 1927—, b. Terre Haute, Ind., July, 1890; s. Samuel Henry Hart and Evalyn Stella (Pearce). Queen Ann Sch., Seattle, Wash.; Un. Wash., 1915, LL.D., 1923; W. T. S. (Pgh.), 1923. D—Dec., 1923, P—1924, Bp. Alex. Mann. m. Elizabeth Margaret Rothenhoefer, July, 1918. F. In-C. S. Geo. Ch., Pittsburgh, Pa., 1921-25; R. S. Alban's Ch., Toledo, O., 1925-27. Mem. Dept. Rel. Educ., 1926-27 (O.); Eccel. Court, 1926-27 (O.); Alt. to Prov. Syn., 1926-27 (O.); Rgst. Dio. N. Ind., 1928—.
- HART, Henry F.** (L. I.), 806 Park Pl., Brooklyn, N. Y.—Non-Par.—*
- HART, John Robbins, Jr.** (Pa.), 3601 Locust St., Philadelphia, Pa.—P-in-C. Transf. Chap.—, b. Phila. July 17, 1889; s. John Robbins Hart and Jane (Sheard). N. E. H. Sch.; Un. Pa., B.A., M.A. Ph.D., 1927; Phil. Div. Sch. D—1915, P—1916, Bp. Rhinelander. m. Pauline Rodgers Sensenig, Nov., 1919. F. Chapl. Un. Pa.
- HART, Mark** (D.), Cass Lake, Minn.—Retired—, D—1878, Bp. Whipple (Indian Deacon). F. Red Lake Agency, Minn., 1878-80; Leech Lake, Minn., 1882-87; Red Lake, Minn., 1887-94; In-C. Ch. Epiph. Beaulieu, Minn., 1894; R. S. Joh. and Gd. Shpd. Ch., Onigum, Minn.*
- HART, Oliver James** (Tenn.), 7th and Pine St., Chattanooga, Tenn.—R. S. Paul's Ch., Mar., 1926—, b. York, S. C., July 18, 1892; s. George Washington Seabrook Hart and Ellen (Hackett). Hob. Coll., A.B., 1913; G. T. S., 1916, S.T.B., 1923; Un. Theol. Sem., B.D., 1917; Un. Chattanooga, D.D., 1926. D—1916, Bp. Burch, P—1917, Bp. Guerry. m. Mary McBee Mikell, July 20, 1921. F. Lay-R. and D. Ch. Gd. Shpd. Greenwood Lake, N. Y., 1915-17; Cur. S. Mich. Ch., Charleston, S. C., 1917-18; 1st Lieut., Chapl. U. S. A., 1918-19; Headquarters, Army Artillery, First Army, February 16, 1918, to April 27, 1918; Headquarters, Services of Supply, American Expeditionary Forces, April 28, 1918-June 16, 1918; Fifth Field Artillery, June 17, 1918-June 20, 1919; Division Chaplain, First Division, June 21, 1919-October 7, 1919; Asst. Min. S. Mich. Ch., Charleston, S. C., 1919-20. R. Chr. Ch., Macon, Ga., 1920-26; Dep. Gen. Conv., 1925, 28; Chrmn. Dept. Relig. Educ., Dio. Tenn.; Chrmn. Exec. Com. Appleton Church Home; State Chapl. Amer. Legion, Dept. of Georgia, 1924. Author: "History of Christ Church Parish, 1825-1925."
- HART, Richard Franklin** (Ol.), 224 Maple Park (P. O. Box 686), Olympia, Wash.—R. S. Joh. Ch., Olympia, 1917—, b. Waukon, Iowa, Apr. 29, 1878; s. Orlando Elton Hart and Elizabeth Eleanor (Tislow). Empor. Coll., Kan.; Park. Coll., Mo., A.B., 1900; McCormick Theol., 1903. Ch. Div. Sch. of Pacific, 1910. D—1910, P—1910, Bp. Nichols. m. Collia Helen Scollay, 1903. F. Cur. S. Paul Ch., Oakland, Cal., 1910-14; F. Emman. Ch., East Seattle, 1914-17; Dean Chehalis Danery, 1918. Dep. Gen. Conv., 1919. Chrmn. Four Min. Men, 1918-19, for Thurston Co. Ex. Secy. Co. Council Defense, 1918-19. Chrmn. Rep. Co. Cen. Com., 1922-24; Mem. Rep. State Cen. Com., 1922; Dio. Coun., 1926.
- HARTE, Henry Swinton** (C. N. Y.), 807 Lodi St., Syracuse, N. Y.—R. Ch. of the Saviour, 1924—, b. Sorel, Can., May 16, 1866; s. Henry Swinton and Anne Eliza (Boyd). Mont. Dioc. Theol. Coll. D—1895, P—1896, Bp. Dunn. m. (1) Anna M. Smith, June 25, 1890; (2) Martha Lane, July 9, 1908. F. Cur. All SS. Ch., Beebe Plain, P. Q., 1895-96; S. P. G. Mssy., S. Geo. de Beauce, Que., 1896-1900; R. S. Paul Ch., Ft. Fairfield, Me., 1900-05; Archd. Arcoostook, Me., 1902-05; P-in-C. S. Paul Ch., Lancaster, N. H., and Dist. Secy. North N. H., 1905-08; R. Trin. Ch., Wethersfield, Conn., 1908-17; Secy. and Treas. Clericus, Hartford Archdy., 1909-16; Chrmn. Dioc. Bd. Rel. Educ., 1916-20; Secy. Hartford Archdy., Conn., 1914-16; Archd. Hartford, 1916-19. R. S. Paul Ch., New Haven, Conn., 1918-23.
- HARTER, Walter Griffith** (W. Mo.), Calvary Rectory, Sedalia, Mo.—R. Calvary Ch., July, 1928—, b. Utica, N. Y., Feb. 14, 1881. V. T. S., 1911; E. T. S., 1912. D—1911, Bp. R. H. Nelson. P—1912, Bp. Doane. m. Sara Frances Burns, Bristol, Pa., Sept. 21, 1916. F. Chicago Cathd. and City Messn., 1912-13; Trin. Ch., Chicago, 1913-15; Assoc. R. S. Luke Ch., Kensington, Phil., Pa., 1915-16. Filed Secy. Chicago Dioc. Soc. Serv. Cmssn., 1912-13; P-in-C. Webster, Groton, Britton, Bristol, all in S. D., 1916-18; R. Chr. Ch., South Barre, Mass., 1919-21; R. S. Paul Ch., Gardner, Mass., 1921-24; R. S. Augustine Ch., St. Louis, Mo., 1924-28.
- HARTLEY, Henry Alexander Saturnin** (Ia.), 32 Sackville St., Port of Spain, Colony of Trinidad, B. W. I.—Non-Par.—, b. Port of Spain, Trinidad, Dec. 18, 1861; s. Rev. Stephen Theophilus Hartley and Eleanor Theodora (Jones). Queens Royal, Port of Spain, 1877; Hoffman Hall, 1891-23; C.P.&S., Keokuk, Ia.; Un. Ia. Med. Dept., M.D., 1895; W.T.S., 1894-95; Laval Un. Que., Can., M.D., 1906; Montreal Un., M.D., 1907; Oska. Coll., Iowa, B.A., 1914; Wilderforce, Zenia, O. (D.D.), 1921. D—1892, P—1892, Bp. Quintard. m. (1) Naomi Locke, June 25, 1883 (deceased); (2) Catherine Cunliffe, Frederickton, N. B. Can., Dec. 18, 1888. F. Asst. Aug. Ch., Nashville, Tenn., 1891; M-in-C. S. Aug. Ch., Savannah, Ga., 1892-93; Medical Mssy., Chat-ham Co., Ga., 1893-94; Min. S. Mary Ch., Keokuk, Iowa, 1894-95; S. Mary Ch., Vicksburg, Miss., 1895-96; Med. Mssy. under Bp. Holly, Gonaives, Haiti, 1900-01. Author: "Classical Translations."
- HARTLEY, John** (E. C.), Kinston, N. C.—Non-Par.—, F. R. Chr. Ch., Crosswell, Mich.; R. S.

- Joh. Ch., Kewanee, Ill.; P-in-C. S. Mary Ch., Kinston, N. C.*
- HARTMAN, Harry Garfield** (Be.), 515 State St., Lancaster, Pa.—Non-Par., 1922—, b. Lancaster, Pa., Nov. 5, 1881; s. John Ives Hartman and Elizabeth M. (Hoffmeier). Frank. and Marsh. Coll., A.B., 1901, A.M., 1905; G. T. S., 1905. D—1905, P—1906, Bp. Darlington. m. Blanche Pott Mundy, Williamsport, Pa., June 10, 1908. F. Cur. Chr. Ch., Williamsport, and Vic. S. Joh. Chap., So. Williamsport, Pa., 1905-06; R. Trin. Ch., Shamokin, Pa., 1906-11; R. Calv. Ch., Wilkes-Barre, Pa., 1911-19. Mssy-in-C. S. Elizabeth Mssn., Elizabethtown, Pa., 1921-22.
- HARTSHORNE, Francis Cope** (Pa.), 145 Levering Mill Rd., Bala-Cynwyd, Pa.—Dioc. Mssy., Jan., 1928—, b. Philadelphia, Pa., Oct. 14, 1868. Haver. B.S., 1888, M.A., 1894; Un. Pa., LL.B., 1891; G. T. S.; Phil. Div. Sch., 1892-1905. D—1895, P—1896, Bp. Whitaker. m. Marguerite Haughton, Bryn Mawr, Pa., 1895. F. Asst. S. Mark Ch., Frankford, Phila., Pa., 1895-97; R. S. Paul Ch., Kittanning, Pa., 1897-09; S. Peter's Ch., Phoenixville, Pa., 1909-27. Author: "The Railroads and the Commerce Clause," 1892.
- HARTZELL, Howard S.**, Rockingham, N. C.—P-in-C. Ch. Messiah—, F. S. Sph. Ch., Duke, N. C.*
- HARTZELL, Jacob S.** (S. C.), 143 McIver St., Cheraw, S. C.—Retired, 1920—, b. Allentown, Pa., Feb. 29, 1856; s. George W. Hartzell and Sarah M. (Shantz). Franklin and Marshall Coll., B.A., 1877, M.A., 1880; Refd. Theol. Sch., 1880; Phil. Div. Sch. D—1885, Bp. Lee, P—1880, Bp. Whitaker, m. Gertrude Waddill, 1895. F. Refd. Ch., U. S., to 1884; S. Thom. Ch., Glassboro, N. J., 1886-87; S. James Ch., Perkiomen, Pa., 1888-89; Ch. Ho. Comf., Sumter, S. C., 1890-94; S. Andr. Ch., Mt. Pleasant, S. C., 1894-1902; K. T., 32° Mason. Secy. Cheraw Bd. of Trade, 1909-10; Edit. Petersburg, Va., Series "Sunday School Lesson Leaflets," and "Teachers' Helps," 1900-16. Prof. Hist. Chr. Sch., Arden, N. C., 1916-20. Newspaper Editor and Cor., 1906—. Author: "Sin and Our Saviour" (1895).
- HARTZELL, Paul** (Mssy. Dist. P. I.), Mission St. Mary the Virgin, Sagada, Philippine Islands.—P-in-C. Mission of St. Mary the Virgin—, b. Newton, Hamilton, Pa., Feb. 26, 1892; s. Charles Vinton Hartzell and Mary Emma (Tomlinson). Central H. S., Harrisburg, Pa., 1911; St. Sph. Coll., B.A., 1915; G. T. S., 1922. D—June, 1922, Bp. of Md., P—Dec., 1922, Bp. of Fond du Lac.*
- HARTZEL, Wilson S.** (N. J.), 20 N. Rhode Island St., Atlantic City, N. J.—P-in-C. Ch. Gd. Shpd., 1918—, b. Chalfont, Pa.; s. Francis Dietz Hartzel and Catharine Ann Shellenberger. Pa. Sem., Brown Prep. (Phila.), F. and M., 1894, A.B.; E. T. S., 1897. D—1917, P—1918, Bp. Matthews. m. Margaret Mary Drake, 1903. In-C. College Weekly, 1894-97; "Reformed Church Visitor," Meadville, Pa., 1903-05.
- HARVEY, Benson Heale** (P. I.), 567 Calle Isaac Peral, Manila, P. I.—Can. Missioner, Cathd. S. Mary and S. John, Manila, Sept., 1926—, b. N. Y. C., Sept. 11, 1901; s. Emery Wayland Harvey and Fannie Elizabeth (Nichols). Ken. Coll., 2 yrs.; Un. Pittsburgh, A.B., 1923; E. T. S., B.D., 1926. D—July, 1926, Bp. A. Mann, P—Jan., 1927, Bp. Mosher.
- HARVEY, Ernest L.** (C. N. Y.), Elmira Heights, N. Y.—P-in-C. S. Joh. Ch.—*
- HARVEY, George A.** (Be.), Athens, Pa.—R. Trin. Ch.—, F. R. S. Jas., Jermy, Pa.; R. S. David Ch., Scranton, Pa.*
- HARVEY, Joseph Harris** (Ala.), Talladega, Ala.—R. S. Pet. Ch., May, 1924—, b. Meridan, Miss., June 24, 1876; s. William Harvey and Mary (Anthony). Un. So., 1903-09. D—1910, P—1910, Bp. Beckwith. m. Delia Duggar Fischer, Birmingham, Ala., June 24, 1910. F. Gr. Ch., Sheffield, Ala., and S. Joh. Ch., Tusculumbia, Ala., 1910-12; F. S. Paul Ch., Mexico, Mo., 1912-13; M-in-C. Aug. Mssn., St. Louis, Mo., 1913-17. R. S. Pet. Ch., Pittsburg, Kan., 1917. 19; Cur. Chr. Ch., Cathd., St. Louis, Mo., 1919, and Asst. City Insts., 1920-24; Secy. St. Louis Cler., 1914-17; Dioc. Bd. Rel. Educ., 1916-17; Secy. Ch. Sch., Rel. Instr., 1916-17; Dio. Secy., N. W. C. Mo.; Asst. Secy. Dio. Ala., 1925-26.
- HASLAM, James Belton** (C.), 75 Grace Terrace, Pasadena, Cal.—, T. C. T., B.A., M.A. D— and P—1889, Bp. Toronto. F. Min. Osgoode, 1889-90; Mountain, Ont., 1890-91; Salt Springs Island, B. C., 1891-94; R. S. Barn., Dio. Columbia, 1894; Dean Cathd. SS. Pet. and Paul, Chicago, Ill., 1902; Prof. Nash. House, 1909; R. Chr. Ch., Streator, Ill.; R. S. Simon Ch., Chicago, Ill.; Prof. Homiletics, Nash., Nashotah, Wis.*
- HASSINGER, Howard Henry** (W. N. Y.), 151 Genesee St., Geneva, N. Y.—R. S. Peter's Ch., June, 1928—, b. Buffalo, N. Y., July 29, 1891; s. Henry Hassinger and Elizabeth (Bugleman). Buffalo Pub. and H. Schs.; Oberlin Acad.; Hob., A.B., 1917; W. T. S., 1920, S.T.B., 1921; Fellow G. T. S., 1920-25; Teaching Fellow, Feb., 1925-May, 1928, S. T. M., 1924. D—1920, P—1921, Bp. Brent. F. Asst. S. Paul Cathd., Buffalo; P-in-C. Mssn. of the Annunc., Glendale, L. I., N. Y., 1921-24. Asst. S. Luke's, Forest Hills, L. I., N. Y., Sept., 1925; Asst. S. Mary's, West New Brighton, L. I., N. Y., 1926-28.
- HASTINGS, A. Abbott** (Wyo.), Ethete, Wyo.—Warden, S. Michael's Mssn., to the Arapahoe Indians, Nov., 1926—, b. Boston, Mass., Feb. 14, 1887; s. George Whipple Hastings and Elizabeth Otis (Abbott). Vollemann Prep Sch., Boston. D—Dec., 1928, Bp. Bennett. m. Dorothy Quincy Turner, Sept. 14, 1912.
- HASTINGS, Herbert Seymour**, 653 Greenwich St., New York.—Asst. S. Luke Chap., Trin. Par., Oct., 1926—, b. New York City, May 11, 1874; s. George Perez Hastings and Emma (Denton). S. Sph., B.A., 1898; G. T. S., 1901. D—1901, P—1902, Bp. Coleman. F. Cur. S. Sph. Ch., Harrisburg, Pa., 1901-04; P-in-C. Chr. Ch., Stroudsburg, Pa., 1904-08; H. Master, Donaldson Sch., Ichester, Md., 1908-26.
- HASTINGS, Llewellyn Burton** (Mil.), 242-29th St., Milwaukee, Wis.—R. S. Joh. Ch., 1929—, b. Fitchburg, Mass.; s. Elmer X. Hastings and Fanny Jane (Hastings). Un. So., 1905; W. T. S., 1906. D—1906, Bp. Weller, P—1909, Bp. Grafton. F. Cathd. Stff., Chicago, and Direc. Chicago Homes for Boys, 1906-08; R. S. Jas. Ch., Manitowoc, Wis.; R. S. Joh. Ch., Elkhart, Wis., 1910; R. S. Alban's Sch. for Boys, Sycamore, Ill., 1913-27; Actg. Chapl. St. Francis House, Madison, Wis., 1928.
- HATCH, Richard Allen** (Har.), 806 13th St., Altoona, Pa.—R. S. Luke's Ch., 1925—, (Loc. Tens., 1924)—, b. Monroe City, Mo., Mar., 1890; s. William Allen Hatch and Martha (Thomas). Wash. Un., A.B.; Colmb.; G. T. S., 1916. D—1916, Bp. Tuttle, P—1916, Bp. F. F. Johnson. m. Mildred Mack, Aug., 1920. F. In-C. Trin. Ch., St. Charles, Mo.; R. S. Paul Ch., Palmyra, Mo., 1919-20; Gr. Ch., Ottawa, Kan., 1920-21; S. Luke's, Ada, Okla., 1921-22. R. S. Andr. Ch., Clearfield, Pa., 1922-24. In army two years as Chapl. with troops on this side, and overseas for fourteen months.
- HATCH, Richard Daniel** (Conn.), Brookline, Windham Co., Conn.—Non-Par.—, Princ., B.A., 1895, M.A., 1898; G. T. S., 1899, B.D., 1900. D—1899, P—1900, Bp. Scarborough. m. Jessie E. Walters, Apr. 19, 1920. F. Trenton Assoc. Mssn., 1898-1900. R. S. Mary Ch.-by-the-Sea, Point Pleasant, N. J., 1900. R. Calv. Ch., Stonington, Conn., 1900-03; R. S. Paul Ch., Williamantic, and S. Paul Ch., Windham, Conn., 1903-10; Cur. Chr. Ch., New Haven, Conn., 1910-11; R. Trin. Ch., Southport, Conn., 1911-24; R. S. Phillips Ch., Putnam, Conn., 1924-28; Loc. Ten. Chr. Ch., Westport, Conn., 1928-29. Author: "Home Reunion"; "Orthodox Doctrine in the American Prayer Book," Kane Press, N. Y. C., 20c each.
- HATCH, Roscoe Conkling** (A.), 301 S. William St., Johnstown, N. Y.—R. S. John's Ch., Feb., 1928—, b. N. Y. C., July, 1881; s. Rufus Hatch (deceased) and Mary Harris (Gray). Berwick Acad.; Harv., A.B., 1906; G. T. S., 1910. D—1910, Bp. Partridge, P—1911, Bp. Greer. m. Sophie Ridgely Lytle, Oct., 1912. F. Cur. S. Ann Ch., Morrisania, and Co-worker-in-C. S. Marth-in-the-Bronx, 1910-11; R. Chr. Ch., Tarrytown-on-Hudson, 1911-16; Vic. All Souls Ch.,

- Waterbury, Conn., 1916-17; France, A. E. F., Dec., 1917-Apr., 1919; 1st Lt. Chapl., 168th Inf., 42nd Rainbow Div.; 1st Lt. Chapl. Reserve 391st Inf., 98th Div., 1920; R. S. Mathias Ch., East Rochester, while working as laborer in Amer. Piano Works, Merchant Despatch Transp. Co., Railroad Car Shops, and Machinist Eastman Kodak Co., 1919-21; R. S. Mark Ch., Penn. Yan., N. Y., S. Paul Ch., Himrod, N. Y., S. Joh. Ch., Dresden, N. Y., and Gr. Ch., Dundee, N. Y., 1921-22. Since last date ill in Hosp. on leave of absence. R. Gr. Ch., Everett, Mass., 1924-28.
- HATCH, William Henry Paine**, 6 St. John's Rd., Cambridge, Mass.—Prof. Literature and Interpretation of New Testament, Epis. Theol. Sch., 1917—. b. Camden, N. J., Aug. 2, 1875; s. Adolphus D. Hatch and Rose M. (Powell). Harv., A.B., 1898, A.M., 1899, Ph.D., 1904; E. T. S., B.D., 1902; Harv. Div. Sch., S.T.B., 1906; Un. Theol. Sem., D.D., 1915; Strasbourg, D. Theol., 1925. D.—1902, Bp. Vinton, P.—1903, Bp. Doane. m. Marion L. Townsend, Glens Falls, N. Y., 1906. F. Min. Lake George, N. Y., 1904-05; Min. Lexington, Mass., 1905-08; Instr., Adj. Prof. and Prof. G. T. S., 1908-17; Annual Prof. Amer. Sch. Oriental Research, Jerusalem, 1922-23; Lecturer, 1928-29. Traveled in Syria, Palestine and Egypt. Author: "The Pauline Idea of Faith" (1917); "The Gospel Manuscripts of the G. T. S." (with C. C. Edmunds), 1918; "The Idea of Faith in Christian Literature from the Death of Saint Paul to the Close of the Second Century" (1925); Fascimiles and Descriptions of the Greek Manuscripts of the New Testament in the Library of St. Catharine's Convent at Mount Sinai, 1929. Articles and Reviews.
- HATFIELD, John Lyon** (Be.), 217 So. Blakely St., Dunmore, Pa.—R. S. Mark's Ch., 1925—. b. Utica, N. Y., Jan., 1888; s. Abram Hatfield and Emma Jane (Lyon). Utica Free Acad., 1905; Hamilton Coll., 1909, B.S., A.M., 1913; G. T. S., 1914. D.—1914, P.—1915, Bp. Olmsted. m. Anna M. Colridge, June, 1914. F. All SS., Utica, and Mssn. Ch., Sherrill, N. Y., 1914-15; Chr. Ch., Sackets Harbor, 1915-16; Asst. Ho. Cross Ch., Utica, 1916-21, also Italian Mssy. same place, 1920-21. R. Chr. Ch., Wellsburg, and Gr. Chr., Waverly, N. Y., 1921-25. Phi Beta Kappa, Hamilton Coll.
- HATHAWAY, Harry St. Clair** (Pa.), 2304 DeLancey St., Phila., Pa.—Dean S. Mary's Cathd., 1925—. s. Charles Hathaway and Mary Elizabeth (Loughhead). Ken. Coll., B.A., 1903, M.A., 1910; Bex., 1899. D.—1899, P.—1900, Bp. W. A. Leonard. m. Jean Groo, Salt Lake City, Utah, Jan. 5, 1898. F. R. S. Alb. Ch., Cleveland, O., 1899-1903; S. Thom. Ch., Brooklyn, N. Y., 1903-05; Chpl. Ch. Epiph., Phila., Pa., 1905-06; R. Gr. Ch., Lockport, N. Y., 1906-08; R. Ch., Bordentown, N. J., 1908-10. R. S. Joh. Ch., Norris-town, Pa., 1910-25.
- HATHEWAY, Charles Harrison** (A.), Salem, N. Y.—R. S. Paul Ch., 1924—. b. St. John, N. B., Can.; s. Charles H. Hatheway and Elizabeth (Littlehale). Gram. and H. Sch., St. John; Coll. Sch., Frederickton, N. B. Un. New Brun., Can., B.A., 1881. D—1882, P—1883, Bp. Medley. m. Mary Hover, Feb. 2, 1898. F. Cambridge, Par., N. B., 1883-90; Hon. Can., All SS. Cathd., Albany, N. Y., 1890-95; R. S. Joh-the-Evang. Ch., Stockport, N. Y., 1894-99.*
- HATTER, William J.** (L. A.), 1504 Bush St., Santa Ana, Cal.—R. Ch. of Messiah, 1928—. F. P-in-C. Trin. Mssn., Escondido, Cal.*
- HAUBERT, Austin A. H.** (Eau C.), Park Falls, Wis.—Vic. S. Margaret's, Park Falls, and S. Mary's Ch., Medford, June, 1929—. b. Tarrytown-on-Hudson, Mar. 21, 1875; s. Anthony H. Haubert and Anna Gertrude (Blair-Haulerich). St. Mary's Coll., Lake Erie, Pa.; Fulda-Nassau-Fribourg, B.D., D.—1898, P.—1899, Bp. Adelbert Eibert. F. First Mssy. and Teacher, Syria and Holy Land, 1900-14; Gen. Mssy. Dio Springfield, 1914-17; R. Holy Cross, N. E. Pa., 1917-20; R. S. Paul's, Angelica, and S. Phil., Belmont, N. Y., 1920-22; R. S. Mark's, Chester, Ill., 1922-24; Gen. Mssy., Southern Nevada, 1924-26; Gen. Mssy. Dio. Neb., 1926-29.
- HAUCK, Franklin E.** (O.), 313 S. Wayne St., Fremont, O.—R. S. Paul Ch., Bellevue, and Gr. Ch., Clyde, O., Apr., 1922—. b. Fremont, O., 1895; s. James Hauck and Mary Jennie (Sweetnam). Ken. A.B., 1913; Bex., 1916. D—1916, P—1917, Bp. Leonard. F. R. Trin. Ch., Lisbon, Ohio.
- HAUGHTON, Edward John** (Sp.), 815 So. 2nd St., Springfield, Ill.—R. S. Paul Par., Springfield, Ill., 1910—, Archd. Springfield, 1925—. b. Simcoe Co., Ont., Sept. 24, 1869; s. Tobias Agar Haughton and Eliza Jane (Banting). Un. Tor., B.A., 1892; Berk. D.—1894, Bp. John Williams, P—1894, Bp. Rulison. m. Virginia Wolff Baber, Pottsville, Pa., Sept. 24, 1896. F. Cur. Trin. Sch., Pottsville, Pa., 1894-96; Cur. S. Luke Ch., Scranton, Pa., 1896-1904; R. Chr. Ch., Danville, Pa., 1904-10. Dep. Gen. Conv., 1913, 16, 19, 22, 25, 28. Chrnm. Dept. Mssns.; Secy. Stndg. Com.; Chpl. the Orphanage of the Holy Child, Springfield.
- HAUGHTON, Victor Mellett**, 10 Elliott St., Exeter, N. H.—R. Chr. Ch., 1903—. b. Boston, Mass., Mar. 24, 1866; s. James Haughton and Augustine (Mellet). Haver, A.B., 1889; G. T. S., 1892. D—1892, Bp. Whitaker, P—1893, Bp. Niles. m. Jennie L. Hodges, Roxbury, Mass., Jan. 16, 1901. F. R. S. Luke Ch., Charlestown, N. H., 1893-97; Ch. Gd. Shpd., Clinton, Mass., 1897-03.*
- HAUGHWOUT, Leford M. A.** (N. Y.), 21 Florence Manor, Great Kills, N. Y.—R. S. Anne's, Great Kills, and S. Luke's, Rossville, N. Y., Oct., 1925—. b. Pennsylvania, Dec. 30, 1873; s. Leford L. Haughwout and Jane E. (Alexander). Wash. and Jeff., E.A., 1899; N. Y. Un., M.A., 1903; G. T. S., 1899-03. D—1903, P—1903, Bp. Whitehead. m. Virginia Bruce Braithwaite, Williamsburg, Va., 1909. F. R. Trin. Ch., Patton, Pa., 1903-05; Cur. Ch. Ho. Apos., N. Y. C., 1905-06; Dean S. Andr. Sem., Mexico City, 1906-09; Chr. Ch., Meadville, Pa., 1909-14; R. Ho. Trin. Ch., Ponce, Porto Rico, 1914-24. R. Iglesia de San Lucas, San Juan, Porto Rico, 1924-25. Coun. Adv. (Mex.), 1906-09; Del. Gen. Conv., 1907; Mem. Stndg. Com. (Erie), 1914; Coun. Adv. (P. R.), 1915; Exam. Chpl., 1906-17 (Mex., Erie and P. R.). Author: "The Missionary and His Work," Morehouse Publishing Co.; "Ways and Teachings of the Church," Young Churchman Co.; "Devocionario," Imprenta Hull, Mex. City; "A World Movement for Christian Unity," Aspectos Fundamentales de la Religion Cristiana," Pub. by Cantero, Fernandez & Co., San Juan; "Cantos Sagrados," Cordero & Co., San Juan. World Conf. Cmssn. Tracts. Contributor Anglican Theol. Review.
- HAUN, Ewald** (S. O.), Res., 2146 Fulton Ave.; Off., 223 W. Seventh St., Cincinnati, O.—P-in-C. S. Paul Cathd., 1925—. b. Stralsund, Germany, March 24, 1865; s. Carl Haun and Bertha (Franz). Un. Basle, Switzerland; Evan. Sem., Basle. D—1907, P—1908, Bp. Vincent. m. Eugenia Krebs, Basle, Switzerland, 1891. F. Lutheran Past., 1890-07; Mssy-in-C. S. Pet. Independent Ch., Cincinnati, O., 1910; R. S. Luke Ch., Cincinnati, O., 1910-12; P-in-C. S. Geo. Ch., Chicago, Ill., 1912-16; R. Ch. Ascen., Midgetown, O., 1916-23; Mssy., 1924.
- HAUPF, Charles Edgar** (Minn.), 2102 Carter Ave., St. Paul, Minn.—R. S. Matth. Ch., St. Anthony Park, 1909—. Supt. Breck School, St. Paul, 1917—. b. Philadelphia, Pa., Aug. 25, 1854; s. Herman Haupt and Ann Cecilia (Keller). Un. Pa.; Sea., B.D., D.D., 1919. D—1889, Bp. Gilbert, P—1890, Bp. Whipple. m. Alexandra V. Dougan, St. Paul, Minn., May 19, 1892. F. Asst. Chr. Ch., St. Paul, Minn., 1889-90; R. S. Jas. Ch., St. Paul, Minn., 1890; R. Mess. Ch., St. Paul, Minn., 1890-99; Archd. Minn., 1899-1903; Vic. and R. S. Mark Ch., Minneapolis, Minn., 1903-09; Secy. Bd. Mssns., 1895; Treas. Dio. Minn., 1912; Pres. Church Home of Minn.
- HAUPT, David Richardson** (Mo.), 413 Stewart Rd., Columbia, Mo.—R. Calvary Ch., and Stdt. Pastor P. E. Ch., Jan., 1927—. b. St. Paul, Minn., Apr. 3, 1897; s. Rev. Charles Edgar Haupt, D.D., and Alexandra Victoria (Dougan). Pub. Schs., St. Paul and Minneapolis, Minn.; Shattuck Sch., Faribault (2 yrs.), Grad. 1915; Un. Minn., A.B.; E. T. S., B.D. D—1924, Bp. C. L. Slattery, P—Dec., 1924, Bp. F. A. McEl-

- wain m. Pauline Virginia Hill, Aug. 29, 1925. Absent from Un. Minn. one yr., Military Ser. U. S. Army, 1918; Dischg. 2nd Lt., F.A., Dec., 1918. Spent two yrs. after college as Y. M. C. Secy., Minneapolis; Asst. Secy. Un. Minn. Y. M. C. A., 1920-21; Secy. Boys' Work, West Lake Br., Mpls., Y. M. C. A., 1921-22; While attending E. T. S., Mem. Exec. Com. in Stdt. Christian Mssn., Fitchburg, Mass., summer, 1924; F. Cur. Wyman Memorial Chap., Marblehead, Mass., new congregation in new community, in territorial limits of old S. Michael's Par., Marblehead. R. Geth. Ch., Appleton, and P-in-C. Gr. Ch., Montevideo, Minn., 1925-27.
- HAUPT, Walter Glessner** (N. J.), Penns Grove, N. J.—R. Our Merciful Sav. Ch.—D—1902, Bp. Mackay-Smith, P—1903, Bp. Whitaker. F. R. S. Joh. Ch., Havre de Grace; R. S. Thos. Ch., Newark, Del.; R. Ascen. Ch., Gloucester City, N. J.*
- HAUPT, William Levegood** (W.), 210 13th St., S. W., Washington, D. C.—Non-Par.—F. R. S. Thom. Ch., Croom, and Ch. Atone., Cheltenham, S. Thom. Par., Pr. Geo. Co., Md.—*
- HAUSE, Bertrand Muir** (La.), 120 S. Realtor Rd., Beverly Hills, Cal.—Asst. R. S. Jas. Ch., Los Angeles, Sept., 1928—b. Clinton, Mich., Aug. 28, 1899; s. Irving L. Hause and Ellen May (Chapman). Un. Ia.; Un. Colo.; Bex., B.D. D—1924, P—1925, Bp. Reese, m. Ethel Worthington Filler, June 18, 1924. F. Asst. S. Paul Ch., Columbus, O., 1925-28.
- HAWKE, Alexander Ernest** (O.), Mount Vernon, Ohio.—R. S. Paul Ch., 1926—b. London, Eng., 1884; s. Alexander Walter Hawke and Clara F. (Baldwin). Pub. Sch., Eng.; Kan. T. S., 1911. D—1909, P—1911, Bp. Millspaugh, m. Zella Eleanor Nichols, Oct. 11, 1911. F. R. Chetopa, 1906; Yates Center and Neodesha, 1908; Galena and Baxter Springs, 1911, all in Kan.; R. S. Joh. Meml. Ch., Parsons, Kan., 1911-21. R. S. Andr. Ch., Emporia, Kan., 1921-26.
- HAWKEN, William Herbert** (San J.), 1393 Roosevelt Ave., Fresno, Cal.—Archd. Dio. of San Joaquin, 1926—b. England; s. William Hawken and Elizabeth Lonsia (Bennett). Syr. Div. Sch. D—1892, P—1893, Bp. Huntington, m. Electa A. Culbert, 1890. F. Montour Falls, N. Y., 1893-94; Addison, N. Y., 1894; Napa, Cal., 1907; R. S. Paul Ch., Modesto, Cal., 1907-10; R. S. Luke's Ch., Merced, Cal., 1910-21. Gen. Mssy., Dio. San Joaquin, 1921-26.
- HAWKES, Jesse Hutchinson** (Pa.), 2552 Ridge Ave., Philadelphia, Pa.—Cur. G. W. South Meml. Ch. of the Advocate, May, 1926—b. Phila., Pa., July 12, 1883; s. Thomas Hawkes and Anna Jane (Green). H. Sch., Phila., Pa.; Theol. prescribed 3-yr. course. D—1926, P—1928, Bp. Garland.
- HAWKESWORTH, Alan Spencer** (W.), 1602 Eye St. N. W., Washington, D. C.—Non-Par.—b. New Orleans, La., 1867; s. William Columb Hawkesworth and Gertrude (Victor). C. M. Coll., London, Eng. D—1890, Bp. Johnston, P—1892, Bp. Falkld. Is. F. Eng. Chap., Sao Paulo and Santos, Brazil, 1890-94; R. Georgetown, S. Vincent, B. W. I.; R. Messiah Ch., Pittsburgh, 1905-17; Mathematician on Staff of Admiral Earle (Chief of Naval Ord.), U. S. N., 1917-22. Author: "Hebrew and Aryan Roots"; "Free Will"; "Eucharistic Sacrifice"; "De Trinitate"; 120 new theorems in Conics, pub. in Math. Journals in Italy and U. S.; Life Fellow "Royal Soc. of Arts," Eng.; Fellow in Perpetuity of the "Circolo Matematico di Palermo," Italy; Fellow "Amer. Assoc. for the Advancement of Science"; of the "IV Congresso Internazionali Dei Mathematici Myemavici," Rome, Italy; of the "Washington Soc. of Engr.;" of the Philosophical Soc. of Washington.
- HAWKINS, Augustus J.** (E. C.), Williamston, N. C.—In-C. S. Ignatius Ch.*
- HAWKINS, Herbert O. H. C.**, Holy Cross Monastery, West Park, N. Y.—b. London, Eng., 1883; Un. Minn., C.P.A., 1909; Kan. Theol. Sch.; Summer Sch. Theol., 1919-20. D—1916, Bp. Millspaugh, P—1918, Bp. Wise. F. Cand. Ho. Ord., 1914, Can. Gr. Cathd., Topeka, Kan.; P-in-C. Ch. S. Sim. the Cyr.; Secy. Dioc. Bd. Mssn., 1919-20; Chapl. Coll. Sister Bethany, 1917-20. Entered Order Holy Cross, 1920.
- HAWLEY, Seth Canfield** (San J.), 1106 North Van Buren St., Stockton, Cal.—R. S. John's Ch., Stockton, 1928—b. N. Y. C., Aug. 14, 1882; s. Seth Hawley and Augusta (Gilbert). Trin. Sch., 91st St., N. Y. C.; G. T. S., 1912. D—1912, Bp. Lines, P—1913, Bp. Thomas, m. Martha Rebecca Hawes, 1914. F. Mssy. S. Joh. Ch., Jackson, Wyo., 1912-14; R. S. Andr., Manitou, Colo., 1914-16; Mssy. Ch. Our Father, Hull's Cove, Me., 1916-17; P-in-C. S. Mark's, Mendham, N. J., 1917-23; R. S. Paul's, Elko, Nev., 1923-28.
- HAWORTH, Frederick Francis** (Er.), 922 Liberty St., Erie, Pa.—R. Trin. Meml., Erie, and P-in-C. Ho. Cross, North East, Dec., 1928—b. Pittsburgh, Pa., June 20, 1888; s. Jehu R. Haworth and Ada Jeanette (Elliott). Thiel Coll., M.A., 1916; Mt. Airy Lutheran Sem., 1916; Chic. Lutheran Sem., B.D., 1925. D—1925, Bp. A. Mann. m. Mae Frances Roth, June 14, 1916. F. M-in-C. Ch. of Advent, Jeannette, Pa., 1926-28.
- HAWTHORNE, William John**, 156 E. Huntingdon, Kensington, Philadelphia, Pa.—R. S. Luke Ch., 1923—b. Phila., Pa., June 12, 1867; s. Samuel Hawthorne and Fannie (Flemming). Bex. Hall. D—1889, Bp. Seymour, P—1894, Bp. Leonard, m. Carrie Eva Kimball, Medina, Ohio, Mar. 2, 1897. F. Asst. R. Gr. Ch., Sandusky, O., 1889-90; S. Paul Ch., Medina, O., 1893-97; Wheaton, Ill., 1897-1901; Galion, O., 1901-10; Pindlay, O., 1910-14; R. S. Paul Ch., Hammond, Ind., 1914-20; P-in-C. S. Pet. Ch., Firestone Park, Akron, O., 1920-23.*
- HAWTREY, William Charles Tate** (Mil.), Milwaukee, Wis.—Cur. S. James Ch., 1929—b. Chilton, Wis., Mar. 30, 1901; s. Edward Hawtreay and Martha Jane (Lane). Milwaukee State Teachers Coll.; Nash., 1929. D—Dec., 1928, P—June, 1929, Bp. Ivins.
- HAY, Peronnean Dawes** (S. C.), 17 President St., Charleston, S. C.—Retired—b. Charleston, S. C.; s. Frederick Jay Hay and Carolina (Haskell). Zion Coll., Dinsboro, S. C. D—1866, P—1867, Bp. Davis, m. Mary Pinckney St. Davids, July 27, 1866. F. S. Dav. Ch., Cheraw, and Trin. Ch., Society Hill, S. C., 1866-73; S. Joh., Berkeley, S. C., 1873-74; Trin. Ch., Black Oak, 1873-84; S. Hel. Ch., Beaufort, S. C., 1884-94; Pendleton, Fort Hill, 1901-02; Ridge Springs, Edgefield and Trenton, S. C., 1905.*
- HAY, William MacD.** (Conn.), 490 Summit St., Bridgeport, Conn.—Vic. Calvary Ch.—*
- HAYDEN, Ralph Henry** (Me.), Camden, Me.—R. S. Thom. Ch., 1919—b. Concord, N. H., Feb. 14, 1888; s. Walter Doyle Hayden and Harriet (Plastridge). Un. Bp. Coll. A.B., 1910, M.A., 1921; G. T. S., 1913. D—1913, P—1914, Bp. Parker, m. Ethel Lee Smith, Sept. 5, 1917. F. R. S. Mark Ch., Groveton, N. H., 1913-14; P-in-C. Gr. Ch., Newark, N. J., 1914-16; Cur. S. Agnes Chap., Trin. Par., 1916-17. Y. M. C. A. War Work, 1917; Aug.-Nov., Camp Devens; Y. M. C. A. in France, Dec., 1917-June, 1919; Cur. Ch. Transf., N. Y. C., Aug.-Nov., 1919. Mem. Dioc. Coun.; Editor: "The North East."
- HAYDN, Theodore** (A.), 1336 First Ave., Watervliet, N. Y.—R. Trin. Ch., 1922—b. Adams, N. Y., Aug. 19, 1877; s. Herman Haydn and Coralinn A. (Willard). S. Andr. Theol. Sem. D—1900, P—1901, Bp. Huntington, m. Nina M. Howlett, Orwell, N. Y., June 3, 1902. F. R. Trin. Ch., Dryden, N. Y., and adj. Mssn., 1901-07; Chr. Ch., Clayton, N. Y.; S. Paul Ch., La Fargeville, N. Y., 1907-11; R. S. Paul Ch., Oxford, N. Y., 1911-19; R. Calv. Ch., Syracuse, N. Y., 1919-22.
- HAYES, James L.** (Utah), 835 E. 2nd South St., Salt Lake City, Utah.—Asst. S. Paul's Ch.—Secy. Dist. Utah.—D—June, 1927, Bp. Moulton.*
- HAYES, Simeon Mills**, 1200 So. 20th St., Lincoln, Neb.—Lectr. and Prof. Hist., Eng., and Art, Un. Neb., Lincoln, 1922—b. Madison, Wis., Oct. 28, 1862; s. Charles C. Hayes and Florence E. (Mills). Harv., A.B., 1884; Un. Wis., LL.B., 1887; Sea., 1905, D.D., 1920; Un. Neb. L.H.D., 1917. D—1905, P—1906, Bp. Edsall, m. Hetty C. Brisbane, St. Paul, Minn., Apr. 19, 1894.

- F. Wells Ch., Good Thunder, Minn., 1905; All SS. Ch., Northfield, Minn., 1905-07; R. Ch. Ho. Trin., Lincoln, Neb., 1907-22. Del. Gen. Conv., 1910, 13.
- HAYES, William Edward.** 2576 Washington St., San Francisco, Cal.—Can. Prec. Gr. Cathd., San Francisco, 1914.—b. Newark, N. Y., Dec. 5, 1862; s. Edward Warbass Hayes and Elizabeth Anna (Sherman). Ho., B.A., 1887, M.A., 1890; E. T. S., B.D., 1891. D—1891, Bp. Clark; P—1892, Bp. Brooks. F. Asst. Chr. Ch., Springfield, Mass., 1891-92; R. S. Andr. Ch., Wellesley, Mass., 1893-1901; Asst. S. Luke Ch., San Francisco, 1901-05; Mem. S. S. Cmsn., 1903-10; R. All SS. Ch., San Francisco, Cal., 1905-11; Asst. St. Steph. Ch., Boston, Mass., 1911; R. S. Paul Ch., Vergennes, Vt., 1913-14; P-in-C. S. Mary the Virgin, San Francisco, Cal., 1918-20.
- HAYNES, Henry Harrison** (Ma.), Derry Village, N. H.—Non-Par.—Harv., B.A., 1873, M.A., 1887, Ph.D., 1899; E. T. S., B.D., 1877. D—1877, P—1878, Bp. Niles. F. R. Trin. Ch., Tilton, N. H., 1877-78; Prin. Jarv. Hall Sch., Denver, Colo., 1878-82; In-C. Trin. (Mem.) Ch., 1878-80; In-C. S. Luke Ch., Fort Collins, Colo., 1882-83; R. Trin. Ch., Tilton, N. H., 1883-84; Asst. S. Paul Ch., Boston, Mass., 1884-85; In-C. All SS. Ch., Littleton, N. H., 1885-86; R. S. Pet. Ch., Cambridge, Mass., 1888-89; Prof. O. T. Lang and Litt. Ch. Div. Sch. Pac., San Mateo, Cal., 1899-1900; Instr. Semitic Lang. and Hist., Harv., 1900-07.*
- HAYS, William B.** (W. N. Y.). b. De Land, Fla., Nov. 13, 1895; s. Sewell Putnam Hays and Grace (Willoughby). John B. Stetson Un.; Fla. Un.; Nash. Theol. Sem., 1918. D—1918, P—1920, Bp. Mann. F. R. S. Gabriel Ch., Titusville, Fla. P-in-C. S. Mark's, La Grange, Ga., and 3 Mssns., 1921; Asst. Chr. Ch., Corning, N. Y.*
- HAYWARD, Edward Farren** (La.), 112 Oak St., Monroe, La.—R. Gr. Ch., 1921.—b. Phila., Pa., Apr. 10, 1882; s. Thomas Pederick Hayward and Emma (Ellis). Temple Un. Prep. Dept.; Brown Sch., Phila.; Phila. Div. Sch., 1906. D—1906, P—1907, Bp. Whitaker, m. Henrietta H. Alexander, 1908. F. S. Stp. Ch., Camden, N. J., 1906-12; Chr. Ch., Chippewa Falls, Wis., 1912-18; S. Math. Ch., Enid, Okla., 1918-19; R. S. Andr. Ch., Houston, Tex., 1919-21.
- HAYWARD, Walter Frank, Jr.** (A.), 498 Clinton Ave., Albany, N. Y.—R. Gr. Ch., Albany, 1928.—b. Brooklyn, N. Y., Feb. 14, 1888; s. Walter Frank Hayward and Frances Elizabeth (Bates). Erasmus Hall, Brooklyn; Ya. B.A., 1910, M.A., 1913; G. T. S., B.D., 1923. D—1913, Bp. F. Burgess, B.—1914, Bp. of Hankow. F. Mssy. Wuchang, China. Asst. S. Barnabas, Newark, N. J., 1918-22; R. of same 1922-26; Assoc. R. Gr. Ch., Albany, N. Y., 1926-28.
- HAZARD, George Robinson**, 100 Harrison St., Manchester, N. H.—R. Gr. Ch., 1907.—b. N. Y. City, 1869; s. Lewis Ludlum Hazard and Sarah Congdon Hazard. Br. Un., A.B., 1894, M.A., 1896; Camb., B.D., 1898. D—1898, Bp. McVicker; P—1899, Bp. H. C. Potter, m. Frances Bartlet Manning, 1920. F. Cur. S. Geo. Ch., N. Y. City, 1898-1900; Vic. S. Mark Ch., Southborough, Mass., 1900-05; R. Ch. Ho. Spir., Mattapan, Boston, Mass., 1905-07. Dean Convo., N. H., 1908-14; Chrmn. Dioc. Cler. Pension Fd., 1915.
- HAZARD, Willis Hatfield** (Pa.), 87 Milk St., Boston, Mass.—Non-Par.—b. West Chester, Pa., July 26, 1866; s. Willis Pope and Susan Robinson (Gilpin). Haverford Coll., Pa., A.B., 1887; G. T. S., 1891; Un. Pa., 1888; Colomb., 1891; Harv., A.M. (honors), 1892, Ph.D., 1894. D—1891, P—1896, m. Mary Dunbar Creigh, 1898. R. Concord, Pa., 1895-98; S. Mark's Ch., Worcester, Mass., 1898; Editorial Dept. D., Appleton & Co., 1900-02; Ed. New Eng. Pilot and head of Dept. Pub. New Eng. Mut. Life Ins. Co.; Asso. Victoria Inst. G.B.; Mem. Soc. Bibl. Lit. and Exegesis; Oriental Soc., N. Y.
- HAZZARD, Thomas R.**, Millbrook, N. Y.—D—1899, P—1900, Bp. Leonard. Ward, Hope Farm, Verbank, N. Y. F. R. All SS. Ch., Briar Cliff, N. Y., 1922-23. African survey for Bd. of Mssns.*
- HEAD, Albert Hayward** (Eau Claire). St. Alban's Rectory, Spooner, Wis.—P-in-C. Spooner, Shell Lake & Cumberland Missions, Aug., 1926—
- Secy. Dio. Eau Claire, 1928.—b. London, Eng., May 4th, 1891; s. Charles Hayward and Mary Ann (Bligh). Head Jeppestown Coll., Johannesburg, So. Africa, 1907; Dorchester Theol. Coll., Oxford, Eng., 1914-16. D—1919, P—1920, Bp. Fawcett, Quincy, m. Ruth Margaret Milner, June 8th, 1920. F. In-C. S. John, Preemption, Ill., 1917-22; R. Gr. Ch., Menomonie, Wis., 1922-23; R. Chr. Ch., Chippewa Falls, Wis., 1923-26. Secy. Dio. Quincy, 1922. Secy. Bp. and Exec. Bd., Dio. of Eau Claire, 1928—.
- HEADY, John Henry** (L. I.), 290 Conklin St., Farmingdale, N. Y.—P-in-C. S. Thomas Ch., 1925—, and S. Mary's, Shelter Island, N. Y.—b. Whitewater, Wis., Aug. 28, 1875; s. Henry Heady and Lucy Smith (Delavan). Wash. Nor. Sch., 1905; Hob., B.A., 1901; Un. Ind., M.A., 1907; G. T. S., 1901-03; U. T. S., 1912-13; C. U., 1910-15. D—1903, P—1904, Bp. Francis, m. Adella Blanche Durfee, Washington, D. C., Jan. 24, 1905. F. Mssy., Dio. Indianapolis, 1903-08; Asst. S. Geo. Ch., Flushing, L. I., N. Y., 1908-12; Asst. Ho. Apos. Ch., N. Y. C., 1912-14; R. S. Clem. Ch., Brooklyn, N. Y., 1914-17; Asst. S. Ann, Brooklynn, N. Y., 1918-19; R. Ho. Trin. Ch., Greenport, N. Y., 1919-25; Com. Rel. Educ., Ind., 1906.
- HEAGERTY, William Brown** (Ariz.), Fort Defiance, Ariz.—Medical Mssy. to Navajo Indians, 1927.—b. Ireland; s. Wm. B. Heagerty and Elizabeth M. (McBride). Queens Coll., Royal Univ. of Ireland; Royal Coll. Phys. and Surgs., Edinburgh, Scot.; M.D., Un. Minn.; Sea. Div. Sch., 1922. D—1922, P—1923, Bp. McElwain, m. Dora E. Schwartz, 1919. F. Asst. S. Mark's Ch., Minneapolis, Minn., 1922-23; Vic-in-C. Wells Memorial Settlement House, Minneapolis, Minn., 1922-1923; Staff. Mssy., St. Mark's, Minneapolis, 1924-25, and Supt. of Indian Work, Dio. Duluth, 1923-25; R. Holy Commun., Grand Rapids, Vicar Gd. Shpd., Coleraine, Minn., 1925-26. Served World War, Major, U. S. Army, 1917-19. Del. to Prov. Synod, 1925; Dep. Gen. Conv., 1925.
- HEALD, Eugene de Forest** (E. C.), 916 15th Ave., Hickory, N. C.—Act. Prof. English, Lenoir-Rhyne Coll., 1921.—b. Annapolis, Md., Jan. 1, 1875; s. Eugene de Forest Heald and Mary Eliza (Wood). Emerson Inst., Wash., D. C.; Joh. Hopkins, B.A.; Colomb., M.A.; G. T. S. B.D. D—1907, Bp. Greer, P—1907, Bp. Horner. F. R. Chr. Ch., Wilmington, N. C.*
- HEARD, H. H. (C.)**, Grand Ridge, Ill.*
- HEATH, Sidney E.** (C. N. Y.), East Syracuse, N. Y.—R. Emman. Ch.—*
- HEATON, Lee Wilbert** (Ma.), 1888 Massachusetts Ave., Lexington, Mass.—R. Ch. of Our Redeemer, 1927.—b. Omaha, Nebr., Jan. 16, 1889; s. William S. Heaton and Ernella Grace (Lewis). D—1911, Bp. Brown, P—1913, Bp. Winchester, m. Vivian E. Hansell, Ontonagon, Mich., 1910. F. Mssy. Wk. Dio. Arkansas, 1910-1915; Mssy. Wk. Dio. Dallas, 1915-17. War Service, 1917-18; R. Trin. Par., Fort Worth, Tex., 1919-25; Chapl. O. R. C.; Archd. of Dio. West Texas, 1918-19. Asst. Ch. Epiph., Dorchester, Mass., 1925-26.
- HECKINGBOTTOM, Charles S.** (Ind.), Terre Haute, Ind.—In-C. S. George's Ch.—D—Oct., 1927, Bp. Francis. F. In business. Interested in mining people of Terre Haute and lay-reader, under whose direction people built church of which he has charge.*
- HEDELUND, Sören Jergens** (D.), 116 8th St. So., Moorhead, Minn.—R. S. Joh. Ch., Moorhead, 1920.—b. Veile, Denmark, Nov. 1, 1880; s. George S. Hedelund and Dorothea Christine (Johansen). Sea., B.D., 1907. D—1907, Bp. Worthington, P—1908, Bp. A. L. Williams, m. Katherine Eloise Barnhart, Omaha, Neb., June 22, 1910. F. Cur. S. Mart. Ch., and In-C. Mssn. S. Clem. Ch., S. Edw. Ch., Omaha, Neb., Ch. Ho. Cross, Papillion, Neb., 1907-10; R. Ho. Trin. Ch., Schuyler, Neb., 1910-12; R. Chr. Ch., Crookston, Minn., 1912-16. Dean Red River Valley Deanery, 1914-24; Asst. Secy. Dio. Duluth, 1915-20; R. S. Jas. Ch., Fergus Falls, Minn., 1916-20; Mem. Exec. Coun., 1921—; Mem. Stndg. Com., 1926—; Chrmn. Soc. Ser. Dept., 1924—.
- HEDRICK, Charles Baker** (Conn.), Berkeley Divinity School, New Haven, Conn.—Prof. New Test., Ber. Div. Sch., 1912.—b. Palatka, Fla.,

- Jan. 31, 1877; s. Andrew Jackson Hedrick and Ella Augusta (Baker). S. Paul's Sch., Concord, N. H.; Trin. Coll., B.A., 1899; G. T. S., 1906, B.D., 1921; Oxford, 1910-11; Ber. Div. Sch., D.D., 1922. D.—1907, P.—1908. Bp. Weed, m. Hedwig von Bötticher, Aug. 8, 1912. F. R. S. Mark's Ch., Starke, Fla.
- HEERMANS, Nile Wright**, 60 High St., East Haven, Conn.—R. Chr. Ch., 1921—. b. Amboy, Ill., Sept. 25, 1878; s. Nile W. Heermans and Clara J. (Webster). Nash., 1907. D.—1907, P.—1907. Bp. Webb, m. Charlotte M. Jackson, Milwaukee, Wis., 1908. F. P-in-C. S. Luke Ch., Milwaukee, Wis., 1907-11; P-in-C. S. Andr. Ch., Ludlow and S. Mary Ch., Palmer, Mass., 1911-14; Cur. Chr. Ch., West Haven, Conn., 1914-16; R. Gr. Ch., Stafford Springs, Conn., 1916-21.
- HEIGHAM, William Hirst** (W.), R. F. D. 9, Anacostia, D. C.—R. King George Parish, 1927—. Spec. Stud. Un. Wyo., G. T. S., 1897. D.—1897, Bp. Worthington. P.—1897, Bp. E. Talbot. F. Can. S. Matth. Cathd., Laramie, Wyo.; Exam. Chapl.; Reg. Juris., Wyo.; Priv. Secy. and Chapl. Bp. Talbot, 1897-1900; Vic. Chap. Heav. Rest, N. Y. C., 1900; Gen. Secy. Ch. Soc. Promoting Christianity Among Jews, 1900-04; Vic. S. Joh. Ch., Bainbridge, Ga., 1904-07; R. Ch. Ho. Cross, Baltimore, Md., 1907-10; R. Gr. Ch., Waycross, Ga., 1910-14; R. Ch. Ho. Apos., Ellsworth, Kan., 1914-16; P-in-C. S. Andr. Ch., Downer's Grove, Ill., 1916-18; R. Trin. Ch., Brooklyn Coun., 1918-19; R. S. Joh. Ch., Saugus, Mass., 1919-22; R. Ch. Our Sav., Washington, D. C., 1922-23; R. Chr. Ch., La Plata, Md., 1923-27.
- HEIL, Frederick Milton** (Md.), First and A St., Glen Burnie, Md.—R. S. Albans Ch., May, 1927—. b. Kent Island, Md., 1896. Baltimore City Coll.; St. John's Coll., B.A.; V. T. S. P.—June, 1925. m. Mary Elizabeth Gawthrop, June 16, 1925.
- HEILIGSTEDT, Carl A. G.** (Q.), 308 W. Central Blvd., Kewanee, Ill.—R. S. Joh. Ch., and Vic. Ho. Commun. Ch., Galva, Ill., Apr., 1927—. b. St. Louis, Mo., Dec. 28, 1888; s. A. G. Heiligstedt and Helene (Keim). Common and Asscd. Coll., Chicago; Sea. Div. Sch., B.D., 1925. D.—1920, P.—1921, Bp. Wise, m. Anna May Thompson, Aug. 30, 1922. F. M-in-C. S. Paul Ch., Kansas City, Kan., 1920. R. S. Joh. Ch., Parsons, Kan., 1921-25; R. Chr. Ch., Ottawa, Kan., 1925-27.
- HEILMAN, William** (Er.), Erie, Pa.—P-in-C. S. Joh. Ch. (Bp. Israel Meml.), Sept., 1925—. b. Evansville, Ind., Jan. 29, 1882; s. George P. Heilman and Laura C. (Fellows). NW. Un., B.S., 1903; G. T. S., 1908. D.—1908, P.—1909, Bp. Francis, m. Pearl M. Carroll, Dublin, Ind., Sept. 10, 1910. F. Asst. Cath., Indianapolis, Ind., 1908; S. Jas. Ch., New Castle, Ind., 1900-11; Chr. Ch., Madison, Ind., 1911-13; S. Joh. Ch. Covington, Ky., 1913-15. Chrmn. Dioc. Bd. Rel. Educ. Dio. Lexington, 1914-15; Vol. Chapl. Camp Custer, Mich., 1917-18; Chapl. U. S. A., 1918-19; Assoc. R. S. Paul Ch., Flint, Mich., 1919. R. Chr. Ch., Owosso, Mich., 1920-23—. Non-Par.—1923-25.
- HEILMAN, William Charles** (N. J.), Haddon Heights, N. J.—R. S. Mary's Ch., 1925—. b. Allentown, Pa., Dec. 15, 1890; s. Walter Charles Heilman and Isabelle (Hayman). G. T. S., 1916; Phila. Div. Sch., S. T. B., 1927. D.—1916, P.—1916, Bp. E. Talbot. m. Elsa Laura Heller, N. Y. C., July 23, 1909. F. R. Ch. Ho. Apos., St. Clair, Pa., 1916; R. Trin. Ch., Steelton, Pa., 1917. R. S. Andr., Harrisburg, Pa., 1920-25. Alt. Del. Gen. Conv., 1922.
- HEIM, Edward** (L. I.), 590 Rogers Ave., Brooklyn, N. Y.—R. S. Joh. Ch. L. I. C., N. Y., 1922—. b. N. Y. C., Sept. 15, 1867; s. John Heim and Elizabeth (Ehlers). P. Sch., N. Y. C.; G. T. S., special course. D.—1895, Bp. Littlejohn, P.—1922, Bp. Burgess, F. Asst. S. Matth. Ch., Brooklyn, 1895-96; Asst. Chr. Ch. Bedford Ave., 1896-98; In-C. S. Alb. Ch., Canarsie, 1898-01; S. Mich. Ch., Brooklyn, 1901-04; Chr. Ch., Lynbrook, L. I., 1904-05; S. Mark Mssn., Steinway, L. I., Feb., 1905-Oct., 1905; Ch. Annun., Glendale, L. I., 1905-11; Chapl. Kings Co. Hosp. and N. Y. Home for Aged, Flatbush, Brooklyn, 1905—. D-in-C. S. John's, L. I. C., N. Y., 1912-22.
- HEIM, Eugene A.** (Be.), 100 Windsor St., Reading, Pa.—R. S. Mary Ch., 1925—. b. Lancaster, Pa., 1877; s. Frederick Heim and Margaret (Oft.). Morav Coll., B.A., 1898; Morav Sem., B.D., 1900; G. T. S. D.—1908, P.—1904, Bp. E. Talbot. m. Alma Lauer, LaPorte, Pa., June 16, 1906. F. LaPorte, Pa., 1903-05; S. Mary Ch., Roland Ave., Baltimore, Md., 1905-08; S. Mark Ch., New Milford, Pa., 1908-15; R. S. Mark Ch., Dunmore, Scranton, Pa., 1915-25.
- HEISLEY, Frederick Augustus** (N. Y.), 414 Centre St., Nutley, N. J.—Non-Par.—b. Farmingdale, N. J.; s. Rev. Chas. Wesley Heisley and Martha Ann (Boyle). N. Y. Law Sch., 1893; G. T. S., 1898. D.—1898, P.—1899, Bp. Scarborough. m. Adelaide Jane Stokes, Brooklyn, N. Y., Feb. 7, 1900. F. Assoc. Mssn., Trenton, N. J., 1899-01; R. S. Andr. Ch., Bridge-ton, N. J.; Mssy. S. Joh. Ch., Mason City, Ia., 1901-03; Trin. Ch., Rock Island, Ill., 1903-04; R. Calv. Ch., Wilmington, Del., 1904-06; R. Emman. Ch., Corry, Pa.; with Calv. Ch., Town-ville, and S. Matth. Ch., Union City, 1907-10; R. S. Matthias Ch., East Aurora, N. Y., 1910-12; Mssy. Ch. Regeneration, Pine Plains, N. Y., 1912-14.
- HEISTAND, J. T.** (Har.), St. Paul's Rectory, E. Main St., Bloomsburg, Pa.—R. S. Paul's Ch., 1926—. b. Lancaster, Pa., Nov. 10, 1894; s. Oliver Howard and Ethel Grant (Perrier). Heistand. H. Sch., Lancaster, Colmb.; G. T. S. D.—June, 1921, P.—Dec., 1921, Bp. J. H. Darlington. m. Altie Hertzler, Feb. 14, 1921. F. R. Ascen. Ch., Kulpmont, Pa.; Chapl. Bucknell Un. and Vic. Milton, Pa.
- ✦**HELFFENSTEIN, Rt. Rev. Edward Trail**, Off., 409 N. Charles St., Res. Cathedral Grounds, University Parkway and Charles St., Baltimore, Md.—Bishop Coadjutor, Maryland, 1926—. b. St. Louis, Mo., Apr. 7, 1865; s. Cyrus G. Helfenstein and Annie E. (Trail). Fred. Coll.; Episc. H. Sch., Va.; Johns Hopkins, Spec.; V. T. S., 1889, D.D., 1916. D.—1889, P.—1890, Bp. Paret. Con. Bp. Dec. 28, 1926, by Bp. Murray, Gravatt, B. D. Tucker, Atwood. F. F. Reese, H. St. G. Tucker, Fiske, Jett, Davenport, Cook, Strider. m. Grace Fenton Nelson, Va., Apr. 8, 1890. F. D-in-C. Rock Spring and Ho. Cross Chs., Harford Co., Md., 1889; R. S. Mark Ch., Frederick and Washington Cos., Md., 1890-1900; R. S. John Ch., Ellicott City, Md., 1900-20; R. S. Peter's Ch., 1913-20; Arch-deacon, Maryland, 1920-26; Secy. Stndg. Com.; Exam. Chapl.; Mem. Com. Const. and Can., Gen. Conv. and Dioc. Conv. Dep. Gen. Conv. 1916, 19, 22, 25.
- HELM, Mackinley** (Ore.), Nashotah House, Nashotah, Wis.—Prof. of N. Testament, Sept., 1926—. b. Duluth, Minn., July 4, 1896; s. Henry Clay Helm and Emma Rozalia (Kreiss). Un. Idaho, B.A.; Matriculate of Camb. Univ.; G. T. S., S. T. B., 1926. D.—Apr., 1925, Bp. H. L. Burleson, P.—May, 1926, Bp. Ferrando, Porto Rico.
- HELMS, Arthur Trent** (Pa.), 123 S. 46th St., Philadelphia, Pa.—
- HELMS, James Reding** (Tenn.), 4115 Alabama Ave. (St. Elmo), Chattanooga, Tenn.—Vic. Thankful Memorial, St. Elmo, 1923—. b. Nashville, Tenn., June 30, 1898; s. Rev. William Thomas Spencer Helms and Margaret (Reding-Jones). Gram., High; Prep. Carson-Newman Coll.; Un. Chatt.; Un. So. B.A., 1921, B.D., 1922. D.—1921, Bp. Beatty, P.—1922, Bp. T. F. Gailor. m. Mary Adelaide Fritz, June 1, 1922. F. D-in-C. Trin. Ch., Winchester, Tenn., 1921-22; R. same, 1922-23; Asst. R. S. Paul's Ch., Chattanooga, Tenn., 1923-27.
- HELY-MOJONY, Charles** (W. Mo.), St. Joseph, Mo.—R. Chr. Ch., N. 7th and Francis Sts.—
- HEMENWAY, Myles** (Me.), 59 Deering St., Portland, Me.—Res. Can. S. Luke's Cathd., 1925—. Non-Par.—. b. Warren, Me., July 28, 1860; s. Hiram Hemenway and Amelia (Crabtree). Andover, 1883. Unitarian Minister, 1883-1890. D.—1890, P.—1890, Bp. Whitehead. m. Susan McVicker Hinton, Dec. 14, 1909. F. R. S. Pet. Ch., Butler, Pa., 1890-1900; S. Jude, Seal Harbor, Me., 1900-04; S. Mary's, North East Harbor, Me., 1904-09; Non-Par., 1909-24; Acting Cur. S. Luke's Cathd., Portland, Me., 1924-25.*

- HEMINWAY, Truman** (Ma.), Winchester, Mass.—R. Epiph. Ch., 1927—*F. Chapt. St. George's Sch., Newport, R. I.**
- HEMKEY, Harry Kroll** (N. Mex.), St. James Church, Clovis, N. Mex.—*P-in-C. S. Jas. Ch., Sept., 1926—b. Etna, Pa., Sept. 2, 1892; s. Frederick Hemkey, Sr., and Elinora (Kroll), Chelsea Prep. Sch., N. Y. C.; s. Joh. Coll., Greeley, Colo., B.A.; Nash. D—Feb., 1926, P—Sept., 1926, Bp. Howden.*
- HENCKELL, Carl** (Ala.), 5901 Stone Ave., Birmingham, Ala.—*R. Gr. Ch., Birmingham, and M-in-C. of Our Saviour, West Blocton, and Gd. Shpd., East Lake, Ala., 1918—D—1909, P—1910, Bp. Beckwith.*
- HENDERSON, Eugene Leon**, Durham, N. C.—*R. S. Titus Ch.—How. Un., Wash. D—1895, Bp. Cheshire, P—1897, Bp. Scarborough, F. S. Stp. and S. Cyp. Mssn., Morganton and Lincolnton, N. C., 1895-97; In-C. S. Aug. Mssn., Camden, N. J., 1897; R. S. Luke Ch., New Haven, Conn.; R. S. Aug. Ch., Harrisburg, Pa.**
- HENDERSON, James** (W.), National Cathedral Sch. for Boys, Washington, D. C.—*Chapt. Nat. Cathd. Sch. for Boys, 1918—b. Belfast, Ire., Mar. 1, 1879; s. John Henderson and Mary Porter (Ferguson), Taft's Sch., Trin. Coll., B.A.; Berk. Div. Sch. D—1907, Bp. Brewster, P—1907, Bp. Keator, m. Blanche A. Gould, June, 1914, F. Mssy. Dist. Olympia, 1907-08; Mssy. Dist. E. Oregon, 1908-09; S. Paul's, Vermillion, S. D., 1909-14; Houston Sch. and S. David's, Spokane, Wash., 1914-18.*
- HENDRY, W. J.** (Kan.), 308 Euclid Ave., Pittsburg, Kan.—*R. S. Peter's—*
- HENGEN, William Charles** (Minn.), Faribault, Minn.—*Dean Cathedral of Our Merciful Sav., Dec., 1925—Un. Notre Dame, Ind., Litt.B., 1897; W. T. S., Chicago, 1900, D—1899, Bp. Vincent, P—1900, Bp. Francis, F. Mssns., Wash. and Princeton, Ind., and Prof. Lat. and Grk. Un. Vincennes, 1900-02; Asst. S. Pet. Ch., Chicago, Ill., 1902-04; P-in-C. Trin. Ch., Wheaton, Ill., 1904-06, R. Trin. Ch., Ottumwa, Ia., 1906-25, Mem. Bds. of Mssn., Dio. Ia., 1910; Del. Gen. Conv., 1916, 19, 22, 25; Exam. Chapt., Dio. Ia., 1917-24; Dean Des Moines Deanery, 1919-25; Mem. Stndg. Com., 1919-25, and Secy., 1923; Mem. Exec. Com. Bd. Mssns., 1919-20; Ed. of the "Iowa Churchman," 1919-26, official organ of the Dio.*
- HENNESSY, Harold G.** (Dal.), 104 So. Church St., Paris, Tex.—*R. Ch. Ho. Cross, 1927—b. Oroville, Cal., July 31, 1884; s. John E. Hennessy and Sarah (Goodaerle), s. Wis. St. Nor. D—1907, P—1909, Bp. Brooke, m. Harriet B. Boon, Muskogee, Okla., Nov. 5, 1908, F. Gen. Mssy., Okla., 1910-12; Mssy., Colorado City, Texas, 1912-14; R. S. Luke, Denison, Texas, 1914-19; R. Ch. Ho. Cross, Paris, Tex., 1919-23; R. Ch. Epiph. Seattle, Wash., 1923-24; Dean All Ss. Cathd., Spokane, Wash., 1925-26, Pres. Stndg. Com., Dio. Dallas, 1918-19; Dep. Gen. Conv., 1916, 1919; Mem. Com. For. and Dom. Mssns., Dallas, Tex., 1916.*
- HENNINGSEN, Thomas C.** (P. I.), Seagrave, Ontario, Canada.—*Non-Par.—D—1915, Bp. R. H. Weller, P—1917, Bp. Chas. H. Brent, m. Florence J. Brown, June, 1905.**
- HENRIQUES, Hoyt E.**, 1595 So. 9th East St., Salt Lake City, Utah.—*P-in-C. S. Joh. Mssn., 1915—b. Marshalltown, Ia., Nov. 13, 1879; s. James E. Henriques and Susan Hoyt (Atwater), Sea., 1907, D—1907, Bp. Edsall, P—1908, Bp. Robinson, m. Charlotte Anna Weeks, Clover Valley, Nev., Dec. 9, 1908, F. Gen. Mssy. East Nev., 1907-13; S. Luke Ch., Park City, Utah, 1913-15; Secy. Convo. Nev., 1910-13; Secy. Convo. Utah, 1914-20; Alt. Gen. Conv., 1913-19; Secy. Prov. Dept. Rel. Educ., 1924—Mem. Ch. Sch. Com., 1923-26.*
- HENRY, Adolphus E.** (Del.), 710 French St., Wilmington, Del.—*In-C. S. Matth. Ch.—**
- HENRY, Charles William**, 29 Central St., Andover, Mass.—*R. Chr. Ch., Andover, 1914—b. Lennoxville, Que., May 6, 1876; s. George Henry and Elisabeth (Burrill), Cambridge Latin; Trin. Coll., B.A., 1899, M.A., 1902; E. T. S., B.D., 1902, D—1902, P—1903, Bp. Lawrence, m. Estelle Bray, College Hill, Mass., June 30, 1903, F. Cur. Gr. Ch., New Bedford, Mass.,*
- 1902-06; R. S. Joh. Ch., Winthrop, Mass., 1906-14.*
- HENRY, Frank Williams** (Sa.), 710 E. 8th St., Long Beach, Cal.—*Retired—b. Fayette, Mo., May 6, 1857; s. John W. Henry and Maria (Williams), S. James Acad.; Central Coll.; Sea. Div. Sch. D—1879, Bp. Robertson, P—1885, Bp. Worthington, m. Hattie E. Turner, 1885, F. Grand Island, Neb.; Hastings, Mich.; Muncie, Ind., Min. Coll., Maquoketa, Ia. Exam. Chapt. Bp. Barker; Min. S. Andr. Ch., Chariton, Ia.; R. and Mssy., Flandreau, S. D.; Dean and R. Pittsburg, Kan.; Mssy., Broken Bow, Neb. Grand Chapt., Grand Lodge Masons of Iowa, 1900; Dean and Mssy., North Platte Valley, Neb., 1918-21; R. S. Pet. Ch., Minneapolis, Kan., 1921.**
- HENRY, Francis J.** (N'k), Morrystown, N. J.—*Retired—**
- HENSEL, Charles Albert**, Roland Park, Baltimore, Md.—*R. Ch. Redeemer, 1908—P-in-C. Ho. Evangelists, Baltimore, 1923—b. Philadelphia, Pa., 1864; s. Henry W. Hensel and Mary Elizabeth (Hory), Pri. Sch., Harvard; B.D., E. T. S., 1890, D—1890, Bp. Whitaker, P—1891, Bp. Williams, m. (1) Rebekah Matilda Boyd, 1890; (2) Margaret Ellen Baker, 1897, F. Cur. Chr. Ch., Hartford, Conn., 1890-92; Vic. Chapt. of Adv., Baltimore, 1892-1908; Fndr. and P-in-C. (10 yrs.) Chapt. of Nativ., Cedarcroft, Baltimore, Md.*
- HENSHAW, Alonzo Norton**, 20 Wells St., Plattsburg, N. Y.—*Officiating in Ch. Services, 1890—Retired from teaching, 1928—b. Batavia, N. Y., 1857; s. Charles Henshaw and Susan Mary (Norton), Hob., B.A., 1882; Univ. Leipzig, Ph.D., 1894, D—1889, P—1890, Bp. Worthington, m. Anna S. Armstrong, Dublin, Ire., 1886, F. Instr. Gris. Coll., Davenport, Ia., 1882-83; Asst. Prin., Omaha High Sch., 1883-90; Hd. Prep. Dept. Sea., 1890-91; Asst. Min. All Souls Ch., N. Y. C., 1893-98, Hd. Dept. Plattsburg State Normal Sch., 1898-1928. Author: "The Syntax of the Anglo-Saxon Gospels" (1894).*
- HENSHAW, Richard Townsend**, Rye, N. Y.—*R. Chr. Ch., Rye, 1910—b. N. Y. C., Feb. 3, 1882; s. John Handy Henshaw and Jessie (Allen), Harv., A.B., 1904, A.M., 1905; E. T. S., B.D., 1907, D—1907, P—1908, Bp. Greer, m. Clara Ambler Venable, Litchfield, Conn., July 29, 1908, F. R. Bronx Ch. House, N. Y. C., 1907-08; R. Ch. Ho. Commun., Norwood, N. J., and M-in-C. S. Joh. Chapt., Bergenfield, N. J., 1908-16; Soc. Serv. Cmssn., Dio. N. Y., 1915-18; Chapt. Base Hospital 15, A. E. F., Chaumont, France, 1918.*
- HENSLEY, Alexander Culbertson** (N. J.), 111 N. Union St., Lambertville, N. J.—*In-C. Calv. Ch., Flemington, N. J., 1911—b. Frankfort, Ky., May, 1861; s. Edward Hensley and Mary Dudley (Welch), V. T. S., 1886, D—1886, P—1887, Bp. Dudley, F. Chapt. S. Luke Hosp. and Asst. Gr. Ch., Chicago, Ill., 1887-88; Chapt. U. S. N. 1890-1911; R. S. Joh. Ch., Versailles, Ky., 1895.**
- HENSTRIDGE, Frederick Thomas** (C. N. Y.), Res., 407 W. 1st St.; Off., 375 W. Church St., Elmira, N. Y.—*R. Gr. Ch., 1916—s. Frederick William Henstridge and Clara (Williams), St. Andr. Div. Sch., 1902, D—1902, P—1903, Bp. Huntington, F. Asst. Calv. Ch., Syracuse, N. Y., 1902-03; R. same and Chapt. Hosp. Gd. Shpd., 1903-07; P-Assoc. S. Jas. Ch. So. Pasadena, Cal., 1907-08; R. same, 1908-12; R. Ch. Evang., Oswego, N. Y., 1912-16, Dep. Gen. Conv., 1922-25, 28, C. N. Y. Mem. Dept. Rel. Educ., and Mem. Fiscal Corporation, C. N. Y. Mem. "70" Mission Preachers of the National Church.*
- HENZELL, Archie Willoughby, M.D.** (S. O.), 350 Broadway, N. Y. C.—*b. Eng., 1881; s. Septimus D. Henzell and Rose Annie (Willoughby), Wyggeston; Leicester Tr. Coll.; Borough Poly., London; Un. Coll., Lpool.; M.S. (Okla. School of Mines), 1920; F. C. S.; Grad. U. S. Tech. Sch. D—1921, Bp. Rhineland, P—1922, Bp. Lloyd, Manufacture of Nitro-Aniline, 1920, F. R. Trin. Ch., Hamilton, O. Publications: "Introduction to Mineralogy," Macmillan, London, 1912.**
- HEPBURN, Sewell Stavelly** (E.), Chesterton, R. F. D., Kent Co., Md.—*Retired—b. Ralls Co.,*

- Mo., June 9, 1845; s. Sewell Hepburn and Martha Priscilla Hepburn. Wash. Coll., B.A., 1864; Alex. Coll., 1869, D.D., by Wash. Coll., 1917. D—1869, P—1870, Bp. Johns. m. Selina L. Powell, Virginia, Apr. 13, 1871. F. R. S. Joh. Ch., Alexandria, Va., 1869-71; Shelburn Par., Va., 1871-74; S. Paul and Emman. Par., Va., 1881-93; S. Mart. Par., Va., 1893-03; S. Jas. Ch., Ashland, Va., 1903-05; S. Luke Ch., Easton, Va., 1905-10; Emer. Ch., 1910-11; R. Shrewsbury Par., Kent Co., Md., 1911; R. Chr. Ch., Chestertown, Md. Secy. D. M. S., Va., 1905; Dean Md. Conv., 1904; N. Convo., Easton, 1907-12; Del. Gen. Conv., 1913, 16, 19. Author: Local Papers.*
- HERENDEEN, James Hallett** (W. N. Y.), St. John's Rectory, Odessa, N. Y.—R. S. Paul Ch., Montour Falls; S. Joh. Ch., Catherine, N. Y., 1923—. b. Farmington, N. Y., Mar. 23, 1863; s. James Herendeen and Mary Alice (Brown- ing). G. T. S., 1897; Brockport, Nor., 1892; Ken.; Bex., 1893-96. D—1897, P—1898, Bp. Walker. m. Nellie Edgerton, Sept. 21, 1899. F. Asst. S. Matth. Ch., Buffalo, N. Y., 1897-02; R. S. Joh. Ch., Youngstown, N. Y., 1902-06; S. Joh. Ch., Medina, N. Y., 1906-11; R. S. Paul Ch., Angelicia, and In-C. Gr. Ch., Belfast, N. Y., 1911-17; R. S. Joh. Ch., Honeoye Falls; In-C. S. Pet. Ch., E. Bloomfield, 1917-23.
- HERING, Charles Daniel** (O.), 122 E. North St., Wooster, O.—R. S. James Ch., June, 1928—. b. Cincinnati, O., July 2, 1898; s. Charles Hugo Hering and Lillian Elizabeth (Hamman). Pub. Sch. and Woodward H. Sch., Cincinnati; Sea. Prep. 2 yrs.; Sea., 1919; Western, 1922; Bex., 1923. D—1923, Bp. Shayler, P—1924, Bp. T. I. Reese. m. Alice Winnifred Lenton, June, 1920. F. P-in-C. S. Mary's, Blair and Ho. Cross, Tekamah, Neb., 1924-28.
- HERITAGE, John W. R.** (N. Y.), Callicoon, N. Y.—In-C. S. James.*
- HERMITAGE, William Henry** (Cal.), Res., 2915 25th St., Study, 1012 15th St., Sacramento, Cal.—R. S. Paul Ch., 1916—. b. England, Jan. 6, 1882; s. John James Hermitage and Emily (Robinson). Ch. Div. Sch., Pac.; Sch. of Relig., B.D., 1917. D—1912, P—1913, Bp. Nichols. m. Anna Belle Wythe, San Jose, Cal., Nov. 1, 1912. F. Asst. Gr. Cath., San Francisco, 1912-13; R. Ch. Incar., San Francisco, Cal., 1913-16. Chrmn. Stndg. Com.
- HERNDON, Henry Newton** (W. T.), St. Philip's Rectory, Uvalde, Tex.—R. S. Philip Ch., and P-in-C. Assigned Mssns., Oct., 1927—. b. San Antonio, Tex., Nov. 11, 1898; s. Herbert Tempelton Herndon and Ida Olivia (Newton). San Antonio H. Sch.; Un. Tex.; Colomb. Un., B.A.; G. T. S. D—1925, P—1926, Bp. P. Cook. F. Asst. Trin. Ch., Wilmington, Del., 1925-27.
- HERON, Raymond A.** (Ma.), 467 Prospect St., Lawrence, Mass.—R. Gr. Ch., 1925—. b. Antrim, Pa.; s. Samuel Heron and Virginia (Doumaux). Penn. State Coll.; Hob. Coll.; Harv., B.D.; E. T. S., 1916. D—1916, Bp. Lawrence, P—1917, Bp. Anderson. F. Cur. S. Paul Ch., Chicago, Ill.; Asst. S. Paul's Ch., Chicago, Ill., 1916-20. R. S. Thos. Ch., Menasha, Wis., 1920-25.
- HERON, Robert** (A.), 188 Lake St., Rouses Point, N. Y.—R. Chr. Ch., Nov., 1927—. b. Newfoundland, Oct. 29, 1891; s. Adolph Heron and Harriet (Buckland). Bishop's Un., Lennoxville, M. A.; Dioc. Theol., Montreal, B.D., 1920. D—1920, P—1921, Bp. of Quebec.
- HERRICK, Warren Crocker** (P.), 362 Atlanta Drive, Mt. Lebanon, Pittsburgh, Pa.—P-in-C. S. Paul Mssn., Mt. Lebanon, Sept., 1928—. b. Hobart, N. Y., Oct. 14, 1898; s. Charles M. Herrick and Bessie May (Crocker). Phillips Exeter Acad.; Harv., A.B., 1922; E. T. S., B.D., 1925. D—1925, Bp. C. L. Slattery, P—1926, Bp. T. I. Reese. m. Elizabeth Hunter Kelley, Aug. 10, 1928. F. Asst. to R. Chr. Ch., Cincinnati, O., 1925-28.
- HERRON, Joseph Dunkley**, Res., 4624 Erie Ave.; Registrar's Off., Dioc. House, 223 W. 7th St., Cincinnati, O.—R. Ho. Trin. Ch., Madisonville, Cincinnati, and Act. Dean S. Paul's Cathd., Cincinnati, 1923—. b. Kirtland, O., Nov. 4, 1853; s. Samuel Herron and Martha (Dunkley). S. Sthp., B.A., 1876, M.A., 1879, D.D., 1914; G. T. S., S.T.B., 1879, D—1879, P—1880, Bp. H. C. Potter. m. Mary Alice Shouse, Cincinnati, O., Feb. 15, 1912. F. Cur. S. Aug. Chap. (Trin. Par.), N. Y. C., 1879; R. Trin. Ch., New Castle, Pa., 1883; R. All SS. Ch., Portsmouth, O., 1897; City Mssy., Cincinnati, O., 1910; R. Ch. Ho. Trin., Hartwell, Cincinnati, 1911-19, and In-C. S. Pet. Mssn. Chap., Carthage, O., 1912-19; R. Chr. Ch., Xenia, O., and All SS. Mssn., Wilmington, 1919; R. S. John's Ch., Cambridge, O., 1920. Exam. Chapl., 1910, Dio. S. O.; Reg. Dio. S. O., 1912; Dep. Gen. Conv., 1907; Del. Mssy. Coun., Grand Rapids, Mich., 1908. Author: Vest Pocket Register, Young Churchman Co.; "Christmas Carols" (Pond & Co.); "Benedicite" (S. Paul Cathd., Cincinnati, O.); Managing Editor Ch. Mess., Dio. S. O., 1912-20.
- HERSEY, Milton James**, Carson City, Nev.—D—1901, Bp. Leonard. R. Ch. Ho. Spr. (Indian). Randlett, Utah. F. R. S. Paul Ch., Vernal, Utah.*
- HESS, Lewis Edwin** (N. Y.), Poughkeepsie, N. Y.—Non-Par.—Col.; Ill.; Un. Theol. Sem., 1900. D—1908, Bp. Doane, P—1909, Bp. Mackay-Smith. F. Presby.; Ch. Mess., Glens Falls, N. Y., 1908; s. Jas. Ch., Philadelphia, 1908-09; Asst. S. Ann Ch., Brooklyn Heights, 1909; Asst. Chr. Ch., Poughkeepsie, 1910; R. Chr. Ch., New Brighton, N. Y.*
- HESTER, St. Clair** (L. I.), Res., 207 Washington Park; Off., 80 Green Ave., Brooklyn, N. Y.—R. Ch. Mess., Brooklyn, 1898—. b. Oxford, N. C., Jan. 29, 1865; s. John Cason Hester and Lucy Ann (Hamlet). Un. N. C., B.A., 1888, M.A., 1890, D.D., 1908; G. T. S., 1893. D—1893, Bp. H. C. Potter, P—1894, Bp. Littlejohn. m. Sarah Couselyen) Baker, Brooklyn, N. Y., June 17, 1896. F. Asst. Min. Ch. Mess., Brooklyn, N. Y., 1893-95; R. S. Geo. Ch., Brooklyn, N. Y., 1895-98; Archd. W. Brooklyn, 1902-12; Pres. Stndg. Com., 1912; Trust. of Estate of Dio. L. I.; Vice-Pres. Bd. Ch. Charity Foundation; Amer. Ch. Mssy. Secy., Trust. G. T. S., 1898-13; Brooklyn Soc. Fig. Conditions for Poor; Chans. Cathd. Incar., Garden City, N. Y., Governor of Clergy Club of N. Y. Author: "Biog. Rev. Chas. R. Baker," magazine articles and pub. sermons.
- HEWES, George Virgil** (A.), 107 State St., Albany, N. Y.—Asst. R. S. Peter's Ch., Albany, Oct., 1928—. b. Faribault, Minn., Nov. 18, 1899; s. George Tilson Hewes and Catherine Emma (Locke) Hewes. West Des Moines H. Sch.; Des Moines, Ia.; Colo. State Teachers' Coll.; Coll. of S. John the Evangelist, 1919-24, Grad. A.B.; G. T. S., 1926-27. D—Jan., 1925, Bp. A. W. Moulton, P—Feb., 1929, Bp. G. A. Oldham. F. Cur. S. Ann's Ch., Morrisania, N. Y., 1926-28.
- HEWITT, Aubrey A.** (At.), 908 5th Ave., Columbus, Ga.—Mssy-in-C. S. Christophor Sch. and Mssn., 1918—. b. Bridgetown, Barbados, May 2, 1876; s. Joseph Francis Hewitt and Sarah Elizabeth Hewitt. S. Leonard's and St. Mary's Schs., Barbados; Cookman's Institute; Bp. Payne Div. Sch., 1912. D—1912, Bp. Tucker, P—1914, Bp. Weed. m. Martha M. Johnson. F. R. S. Christoph., Columbus, Ga.
- HEWITT, Frederick** (M.), Cambridge Junction, Brooklyn, Mich.—Prop. Historical Walker Taverns.—b. Brighton, Eng., 1878; s. George H. Hewitt and Arabella Caparn Hewitt. West. Un., London, Can.; Huron Coll. D—1899, Bp. Baldwin (Hur.), P—1900, Bp. Davies. m. Edna May Bridges, Feb. 1, 1905. F. S. Thos. Ch., Detroit, Mich., 5 yrs.; S. Joh. Ch., Midland, S. Andr. Ch., Coleman, Mich., 2 yrs.; Trin. Ch., Marshall, Mich., 3 yrs.; Temp. Chapl. City Mssns., N. Y. C.; R. Chr. Ch., Dearborn, Mich.; R. S. Phil. and S. Sthp. Chs., Detroit, Mich., 1918-22. Author: "The Greatest Power in the World," and magazine articles.*
- HEWLETT, George Robert** (N'k), 223 Terrace Ave., Hasbrouck Heights, N. J.—R. Ch. of S. John the Divine, June, 1929—. b. Kewanee, Ill., Dec., 1878; s. Alfred Metcalf Hewlett and Maude (Elliott). S. Alban's Acad., Knoxville, Ill., 1897; Nash., 1905. D—1905, P—1905, Bp. Nicholson. m. Catherine Warner, Skaneateles, N. Y., 1918. F. N. Y. C. Mssn. Soc., 1905; Asst. All SS. Ch., Chicago, Ill., 1906; R. S. Joh. Ch., Kewanee, Ill., 1906-08; R. Calv. Ch., Batavia, Ill., 1908-09; Asst. Ch. Redeem., Chicago, Ill., 1909-12; Asst. S. Luke Ch., Evanston, Ill., 1912-13; R. S. Jas. Ch., Skaneateles, N. Y., 1913-23;

- R. Chr. Ch., Newton, N. J., 1923-27; R. Trin. Ch., West Pittston, Pa., 1927-29.
- HEYES, Arthur Reece Perry** (Mar.), DeTour, Mich.—D-in-C. S. Stph. Mssn., DeTour, 1922—and Mssy-in-C. Chippewa Co. Mssns., 1925—b. Toronto Ont., Can. Apr. 11, 1883; s. Edward Rowley Heyes and Annie Bertha (Perry), Pub. Sch., Toronto, D—1922, Bp. Harris, m. (1) Ethel Kate Bavidge, Sept. 8, 1904 (died Aug. 27, 1917), (2) Ethel Thompson, Sept., 1924. F. Secy. eleven years Natl. Office Brhd. S. Andrew's, and during World War Camp Secy., Pelham Bay Park Naval Trg. Station, N. Y. C.; Lay-Reader S. Jas. Ch., Sault Ste. Marie, Mich., 1919.
- HEYES, J. W.** (Ala.), Eufaula, Ala.—In-C. S. James—, b. England, 1884. V. T. S. D—1922, P—1924, Bp. T. C. Darst. m. Agnes Fairbrother, 1912. F. Unitarian Minister. R. S. Geo. Ch., Lake Landing, N. C.; R. Emman. Ch., Farmville, N. C., 1924.*
- HEYNE, George Henry** (W. Ma.), Pittsfield, Mass.—R. S. Stph. Par., 1924—, b. Monsey, N. Y., Jan. 1, 1881; s. Frederick Heyn and Tillie (Bowley), Trin., 1904; Berk., 1907. D—1907, Bp. Brewster, P—1908, Bp. Lawrence. m. Lillie E. Dixon, Sparkill, N. Y., Oct. 2, 1907. F. Cur. S. Paul Ch., Newburyport, Mass., 1907-09; R. S. Jas. Ch., Fair Haven, Conn., 1909-11; Asst. Trin. Ch., New Haven, Conn., 1911-19; R. Trin. Par., Portland, Conn., and Chr. Ch., Middle Haddam, 1919-24. Dio. Secy. Bd. of Rel. Educ.
- HEYNE, Karl Gottlieb** (C. N. Y.), Rome, N. Y.—Non-Par.—, D—1898, P—1901, Bp. Huntington. F. Mssy-in-C. Chenango Co., 1898-1900; Mssy-in-Part of Chenango Co., P. O. Millport; Mssy-in-Part Oneida Co., P. O. Oriskany Falls, all N. Y.; Cur. Zion Ch., Rome, N. Y., 1917-24.
- HEYWARD, James William**, Lorain, O.—R. Ch. Redeem.—, D—1908, Bp. Brewer. F. In-C. Chr. Ch., Sheridan, Mont., 1908; R. S. Paul Ch., Hamilton, Mont.*
- HIATT, George Robinson** (N. Y.), 40 Market St., Ellenville, N. Y.—R. S. John's Meml. Ch., May, 1928—, b. Garnett, Kan., Feb. 4, 1885; s. Clifton Theo. Hiatt and Mary Ada (Robinson). Un. Kan., B.A., 1909, M.A., 1912; V. T. S., 1915-18. D—1918, P—1919, Bp. Wise. F. Chapel. Chr. Hosp., Topeka, Kan.; R. Ch. Gd. Shpd., Topeka, and S. Luke's Ch., Wamego, Kan., 1918-20; Vic. Gr. Ch., City Island, N. Y. C., 1920-22; R. S. Peter's Ch., Westchester, N. Y. C., 1922-28.
- HIBBARD, Charles H.** (L. A.), 156 Bellefontaine St., Pasadena, Cal.—Can. S. Paul Cathd., Los Angeles, 1909—, R. Emer. S. Jas. Ch., So. Pasadena, 1908—, b. Elmira, N. Y., Jan. 28, 1853; s. Thomas Hibbard and Maria (Knapp). Hob. Coll., A.B., 1876, M.A., 1879, D.D., 1892; Sea. 1878; G. T. S., 1879. D—1879, P—1880, Bp. Coxie. m. Rebecca Lewis Hopkins, Philadelphia, Pa., Jan. 27, 1883. F. Instructor Seabury Hall, 1875-78; Asst. S. Mark Ch., Philadelphia, Pa., 1880-83; R. Ch. S. Joh. Bapt., Germantown, Phil., Pa., 1883-91; R. S. Mary Ch., Burlington, N. J., 1891-97; R. S. Pet. Ch., Morristown, N. J., 1897-02; P-in-C. S. Jas. Ch., S. Pasadena, Cal., 1905-08. Del. Gen. Conv., 1895-10; Mem. Stndg. Com., Los Angeles, Cal.; Exam. Chapl.; Cmssn. Architecture; Com. on Canons; Mem. Phi Beta Kappa. Author: "The Bishops and Reservation," "Crossing the Line in Reservation," "The Revision of the English Prayer of Consecration and the Perversion of the American Prayer," and Pub. Sermons.
- HIBBERT, Robert William** (W. Va.), Northfork, W. Va.—R. Gr. Ch., Eckman, W. Va., 1926—, b. Strines Co., Cheshire, Eng., Mar., 1879; s. Major Robert Hibbert and Mary Ruth (Dennis). Hyde Gram. Sch., Eng.; V. T. S., 1922. D—1922, P—1924, Bp. Brown. m. Miss Mollie Maddox, June 3, 1919. F. D-in-C. S. Andr. Gd. Shpd., S. Mary, Gr. Chaps., S. Anne's Par., Charlottesville, Va., 1923-26.
- HICKS, Clarence Orman** (N. Y.), Heath, Mass.—Non-Par.—, b. North Adams, Mass., Oct. 13, 1887; s. Orman Hicks and Caroline Alberta S. (Newell), Drury Acad.; Wm. Coll. A.B., 1910. Cambridge, S.T.B., 1913. D—1913, P—1914, Bp. Davies. Absent with U. S. Army at Port of Embark. Hospital, Camp Stuart, Newport News, Va., 1917-19. F. Cur. Ch. of Transf. N. Y. C.*
- HICKS, J. M.** (Miss.), Okolona, Miss.—Chapl. Okolona Industrial School Mission—.*
- HICKS, Reginald T. T.** (Ore.), Los Angeles, Cal.—Non-Par.—, b. England 1879; s. William Hicks and Emily (Body), Sea., 1904-05. D—1905, P—1906, Bp. G. M. Williams. m. Katherine Rogers, Mt. Pleasant, Mich., 1908. F. R. St. Ignace, Mich., 1905-06; Ironwood, Mich., 1906-08; Negaunce, Mich., 1908-16; R. S. Paul Ch., Marinette, Wis., 1916. Chrma. Gen. Rel. Educ., 1915-16; Archd. All SS. Cathd., Spokane, Wash.; Chrma. S. S. Cmssn.*
- HICKS, William Charles** (N. Y.), 73 Morris St., Yonkers, N. Y.—R. S. Andrs. Meml. Ch., Sept., 1928—, Albion Coll. Ph.B., A.M., D.D.; Un. Minn. D—1905, P—1906, Bp. Williams. F. All SS. Cathd., Spokane, Wash.; R. Gr. Ch., Cleveland, O.
- HICKS, William Cleveland** (Ma.), 27 Holyoke St., Cambridge, Mass.—Asst. S. Peter's, Cambridge at Chapl. Harvard, 1922—, b. Pittsfield, Mass., June 30, 1893; s. Rev. William Cleveland Hicks and J. Margaret (Hughes) Hicks. S. James Sch., Md.; Harrisburg Acad.; Trin. Coll., A.D.; E. T. S., B.D. D—1926, P—1927.
- HIGGINS, Herbert Ralph** (O.), Off., 407 Wick Ave.; Res., 618 Elm St., Youngstown, O.—Cur. S. John's Ch., July, 1928—, b. London, Eng., Dec. 3, 1902; s. Herbert Higgins and Alice Caroline (Browne), Pub. Schs., London; Clark's Coll., London (commerce); John Marshall Sch. Law, LL.B.; Ken., M.A.; Un. Chi., Extension; Bex. Hall; Ken. B.D., 1928. D—1928, P—May, 1929, Bp. Rogers. m. Janet Frances Agnew, June 21, 1928.
- HIGGINS, Jesse** (C. N. Y.), 1212 State St., Utica, N. Y.—R. Emer. S. Geo. Ch., Utica, N. Y., 1926—, b. Poolesville, Md., Oct. 15, 1856; s. Jesse Thomas Higgins and Margaret Rebecca (Waters), Rac., A.B., 1877, M.A., 1881; G. T. S., 1880. D—1880, P—1881, Bp. Seymour. m. Agnes Stuart, of London, England, Oct. 9, 1883. F. Centralia and other stations (Dio. Springfield), 1880-83; Vic. Old Swedes Ch., Wilmington, Del., 1883-88; R. All Hallows Ch., Snow Hill, Md., 1889-91; Cur. S. Luke Ch., Baltimore, Md., 1891-93; R. Asc. Ch., Westminster, Md., 1893-96; R. Calv. Ch., Philadelphia, Pa., 1896-99; Cur. S. Luke Ch., Germantown, Pa., 1900-02; Mssy. Dio. C. N. Y., 1903-04. R. S. Geo. Ch., Utica, N. Y., 1905-26. Rur. D., 2nd Dist., Dio. C. N. Y., 1912-16.
- HIGGINS, Joseph** (C.), 117 N. Peoria St., Chicago, Ill.—Asst. Cathedral Shelter—.*
- HIGGINS, William Henrix** (N. J.), Pitman, N. J.—R. Ch. of Gd. Shpd., Sept., 1926—, b. Maryland, Mar. 8, 1867; s. Charles H. Higgins and Mary (Henrix). D—1900, P—1901, Bp. W. F. Adams. m. Mary L. Arringdale, Maryland, Feb. 14, 1888. F. R. Oxford, Md., 1900-04; R. Laurel, Del., Little Hill, Del., and P-in-C. All SS. Ch., Delmar, Del., 1904-11; R. S. Thos. Ch., Thomasville, Ga., 1911-22; R. Ho. Trin. Ch., South River, N. J., 1922-24; R. Chr. Ch., Palmyra, N. J., 1924-26; R. Trin. Ch., Seabreeze, Fla., 1926.
- HIGGS, William** (Cal.), 1823 North Ave., Berkeley, Cal.—Retired—, D—1883, P—1888, Bp. Huntington. F. R. Calv. Ch., McDonough, N. Y.; R. S. Luke Ch., Selma, Cal.; Asst. S. John-the-Evang., San Francisco, Cal.; Vic. Ch. Gd. Shpd. and Instr. Ch. Hist. and Liturg., Tr. Sch. for Deaconesses, Berkeley; R. S. Stph. Ch., Gilroy, Cal.*
- HIGH-WOLF, Clayton**, Pine Ridge, S. D.—Chap. of the Holy Cross—.*
- HIGLEY, Walter Maydole** (C. N. Y.), 57 Main St., Jordan, N. Y.—Mssy-in-C. Emman. Ch., Memphis, Chr. Ch., Jordan, S. Paul Ch., Port Byron, N. Y., June, 1925—, b. Norwich, N. Y., Jan. 23, 1899; s. Homer Harvey Higley and Cornelia Merritt (Martin), Phillips Acad., Andover, 1918; Colomb., B.S., 1922; G. T. S. special 2 yrs. course, 1925. D—Apr., 1925, Bp. E. H. Coley, P—Nov., 1925, Bp. C. Fiske. m. Marion Carr Mason, Oct. 18, 1922.
- HIGSON, John William** 3650 Humphrey St., St. Louis, Mo.—R. Ch. Ho. Innoc., 1910—, Un., B.A., 1884; G. T. S., 1887. D—1887, P—1888,

- Bp. Tuttle, F. Asst. St. Joseph, Mo., 1887-88; Trin. Ch., Marshall, Mo., 1888-90; Asst. Chr. Cathd., St. Louis, Mo.; Chr. Ch., Moberly, Mo.*
- HILDEBRAND, Adolph Michael**, 181 Kingsley Ave., Wesley, S. I., N. Y., Seaview Hosp., S. I., N. Y.—Un. Tex., B.S., 1896, M.S., 1898; 3rd Hon. Grad.; Med. Botany, 1893; Un. So., 1905. D—1904, Bp. Johnson, P—1906, Bp. Gallor. m. Edythe Viola Meyers, 1917. F. Ch. S. Joh-the-Evang., Boston, Mass., 1905; O. H. G., 1905-07; City M. Chattanooga, Tenn.; In-C. Gr. Memorial, 1907-09; Archd., Tenn., 1909-12; Vic. S. Mary-the-Virg., Chappaqua, N. Y., 1912-13; Chapl. N. Y. C. Epis. City Mssn. Soc., 1913.
- HILL, Alfred Reed** (Ma.), Marion, Mass.—R. S. Gabriel's Ch., and Instructor, Tabor Academy, 1928—b. Nevada, Mo., Aug. 13, 1878; s. Micaiah Townsend Hill and Ellen (Bierce). Ya., B.A., 1902; E. T. S., B.D., 1905. D—1905, Bp. Lawrence, P—1906, Bp. Edsall, m. Minerva James Camp, Seymour, Conn., June 13, 1905. F. Cur. Cathd. Our Merc. Sav. Fairbault, Minn., 1905-06; F. Ch. All Ss. Ch., Minneapolis, Minn., 1906-12. Ed. Minn. Ch. Record, 1910-12. Editorial Dept. Ch. Pension Fund, 1916; Cur. Calv. Ch., N. Y., 1917-19; Mssy. S. Andr., New Paltz, N. Y., 1920-23; R. S. Margaret's Ch., Staatsburg, N. Y., 1922-28.
- HILL, Charles Edwin** (A.), Ballston Spa, N. Y. R. Chr. Ch., Mar., 1929—b. Worcester, Mass., 1878; s. Wade Hampton Hill and Sarah Amelia (Devoe). Harv., B.A., 1901; G. T. S., 1904. B.D., 1919; Colmb., M.A., 1919. D—1904, P—1905, Bp. Vinton, m. Caroline M. Yang, June 17, 1925. F. Asst. S. Pet. Ch., Spg., Mass., 1904-08; In-C. S. Andr. Ch., Ludlow, Mass., 1904-09; R. All Ss. Par. Spg., Mass., 1907-17. Asst. Trin. Chap., N. Y. C., 1919-25; R. S. Andr. Par., Buffalo, N. Y., 1925-29; Lectr. Evidences and Ethics, DeLancy Div. Sch., 1927-29. Exam. Chapl., 1911-17. Literary Productions: "Bible Readings for the Life of Our Lord"; "Ancient Prayers for the Departed"; "Sketch of the History of Trinity Parish, N. Y."
- HILL, Charles W. B.** (N. J.), Edgewood Arsenal, Edgewood, N. J.—Chaplain U. S. Army.*
- HILL, Chester C.** (Sa.), Kingman, Kan.—In-C. Christ Ch.—*
- HILL, George Franklin** (E. C.), Elizabeth City, N. C.—R. Chr. Ch. Par., 1919—b. Chocowinity, N. C., June 25, 1887; s. James Griffin Hill and Mary Margaret (Harding). Trin. Sch., Chocowinity, N. C. (Private); Un. N. C.; V. T. S., 1916. D—1915, P—1916, Bp. Darst. m. Lou. Shelton Zoeller, 1920. F. Asst. Min. S. James, Wilmington, N. C., 1916-17; R. S. Paul Ch., Greenville, N. C., 1917-18; Y. M. C. A. Rel. Secy., Camp Wadsworth, S. C.*
- HILL, Guy Louis** (Eau C.), 1408 Cumming St., Superior, Wis.—R. Ch. S. Alban the Martyr, Mar., 1928—b. St. Cloud, Minn., 1894; s. Maxon Wm. Hill and Luella Mae (Phoenix). Technical Sch., Germany; Macalester Coll., B.A.; Phila. Div. Sch., S. T. B. D—1925, Bp. Garland, P—1926, Bp. Cook, m. Alice Mae Dodge, Aug. 26, 1922. F. In-C. Chr. Ch., Milford, Del.
- HILL, John Edwin** (Pa.), 1327 Wolf St., Philadelphia, Pa.—R. All Ss. Ch., Philadelphia—Un. Pa., B.A., 1900; G. T. S., 1903. D—1903, P—1904, Bp. Talbot. F. Asst. S. Paul Ch., Harrisburg, Pa., 1903-04; M-in-C. S. Andr. Ch., Harrisburg, Pa., 1904-05.
- HILL, Keppel Wigmore** (Okla.), 922 Minnesota Ave., Chickasha, Okla.—P-in-C. S. Luke's Ch., Nov., 1928—b. Napanee, Ont., Can., May 23, 1899; s. Dudley Leicester Hill and Edith Tipping (Wigmore). Gravenhurst H. Sch.; Un. Tor., B.A.; Trin., 1923. D—1923, Bp. of Tor., P—1924, Archbp. of Algoma. m. Wilma Forster Scott, May 2, 1925.
- HILL, Leslie Charles Bacon** (L. A.), Sierra Madre, Cal.—R. Ch. of Ascen., Oct., 1928—b. St. Paul, Minn., Feb. 2, 1892; s. Charles Wesley Hill and Lulu Cornelia (Bacon) Whitman Coll.; Harv., A.B., 1918; W. T. S., 1918-19; G. T. S., 1919-20 and 22. D—1925, P—1926, Bp. E. M. Cross. F. Bp's. Vic. for Dayton, Pomeroy, Starbuck, Huntsville, Waitsburg, Wash., 1925-28.
- HILL, William Powell** (A.), Cherry Valley, N. Y.—R. Gr. Ch.—Tem. Un., Phila., 1896; Crozer Theol. Sem., 1898. D— and P—1909, Bp. Darlington. F. Assoc. R. Ch. Ho., Com., N. Y.*
- HILLER, George Irvine** (S. F.), Box 817, Lakeland, Fla.—R. All Ss. Ch., 1922—b. Philadelphia, 1891; s. Edward S. Hiller and Elizabeth (Faton) Wesleyan, Middletown, Conn.; Berk. D—1916, P—1916, Bp. Gallor. m. Edna Frances Kennedy, Philadelphia, 1919. F. R. S. Pet. Ch., Nashville, Tenn., 1916-19; Civilian Chapl. Cp. Gordon, 1918-19; R. S. Stph. Ch., Milledgeville, Ga., 1919-22. Mem. Stndg. Com., Dio. So. Fla., 1924; Pres. same, 1925-29.
- HILLIKER, Albert M.** (R. I.), 66 Benefit St., Providence, R. I.—Retired, 1927.—Warden Ch. Army Training Centre, Providence, 1927—b. Dexter, Jefferson Co., N. Y., Mar. 23, 1858; s. John Hilliker and Elizabeth (Francis) Colmb. Un.; Geo. Wash. Un., M.A., 1899; Sea., B.D., 1890. D—1890, P—1891, Bp. Whipple, m. Addie Estelle Maguire, Washington, D. C., Feb. 17, 1900. F. Instr. Eth. and Apol., Sea. Div., Sch., 1890-92. Vic. Epiph. Chap., Washington, D. C., 1892-98; Asst. Epiph. Ch., Washington, D. C., 1898-1901; Prof. Phil. Colmb. Un., Washington, D. C., 1897-99; Instr. Eng. Bible and Lit., V. T. S., 1899-01; R. Chr. Ch., Lonsdale, R. I., 1901-27. Mem. Dioc. Soc. Ser. Com., 1907-28; Chrmn. Dioc. Com. Christian Education, 1928—; Del. Mssy. Coun., 1909-13; Del. Prov. Syn., N. E., 1914; Chrmn. Field Dept., Dioc. Coun., 1920-23; Mem. Com. on Ministry, 1923-25; Dep. Gen. Conv., 1916, 19, 22, 25, 28. Mem. Dioc. Coun., 1920—; Stndg. Com., 1920—; Exam. Chapl., 1921—.
- HILLS, George Heathcote** (S. O.), 3626 Reading Road, Cincinnati, O.—R. Gr. Ch. Ayondale, Cincinnati 1913—b. Syracuse, N. Y., July 6, 1862; s. George Morgan Hills and Sarah (Dows). Trin., B.A., 1884, M.A., 1887. D—1885, P—1887, Bp. Scarborough, m. Norma L. Greve, Milwaukee, Wis., Mar. 29, 1913. F. Asst. S. Mary Ch., Burlington, N. J., 1885-87; Asst. S. Jas. Ch., N. Y., 1887-88; R. Chr. Ch., Riverton, N. J., 1888-91; R. Ho. Trin. Ch., West Chester, Pa., 1891-98; Asst. Gr. Ch., Chicago, Ill., 1898; R. Chr. Ch., St. Joseph, Mo., 1898-02; Asst. S. Luke Ch., Atlanta, Ga., 1902; Vic. S. Mark Ch., Minneapolis, Minn., 1903-09; R. S. Mark Ch., Milwaukee, Wis., 1909-13; Reg. Dio. N. J., 1890; Stndg. Com. and Gen. Conv., 1901; Trust. Epiph. Hosp., Cincinnati, 1914; City Mssy. Soc., 1915; Chapl. O. Sons Revolution, 1917; Chapl. Gen'l "Sons of Rev." 1920—; Rel. Secy. Y. M. C. A., Aix les Bains; and in charge of Officers' Club, Cannes, 1918; A. E. F.; Capt. and Chapl. Officers Reserve Corps, U. S. A., 1922; Major-Chapl. Res., U. S. A., 1925.
- HILLS, John Dows** (P.), 330 Home Ave., Avalon, Pa.—R. Ch. Epiph., Bellevue, Pa., 1909—b. Syracuse, N. Y., July 9, 1857; s. Rev. George Morgan Hills, D.D., and Sarah (Dows). Trin., B.A., 1878, M.A., 1881, D.D., 1907; Un. Pittsburgh, D.D., 1907. D—1880, P—1882, Bp. Scarborough, m. Clara James Rogers, Philadelphia, Pa., Jan. 13, 1883. F. Cur. S. Mary Ch., Burlington, N. J., 1880-82; R. S. Andr. Ch., Mount Holly, N. J., 1882-89; R. S. Luke Ch., Tacoma, Wash., 1889-92; Assoc. R. S. Mary Ch., Philadelphia, Pa., 1893-98; R. Chr. Ch., Dayton, O., 1899-02; R. Chr. Ch., Oil City, Pa., 1903-09; Exam. Chapl. Dist., Wash., 1890-92; Dio. Pittsburgh, 1904-07, 1929-30; Chrmn. Com. Div. Dio. Pittsburgh, 1906-11; Mem. Stndg. Com. Dio. Pittsburgh, 1907-30; Pres. Stndg. Com. Dio. Pittsburgh, 1910-14, 1920-30. Dep. Gen. Conv., 1892-01-07. Mem. Phi Beta Kappa; Mem. Alpha Delta Phi; 32nd Deg. Mason, Knight Templar; Grand Chapl. Grand Lodge Pa., F. & A. M., 1922-30; Mem. Sons of Rev.; Mem. Founders and Patriots of America.
- HILTON, George** (Conn.), Huntington Center, Shelton, Conn.—R. S. Paul Ch., Huntington, and R. Trin. Ch., Nichols, Conn., May, 1924—b. Manchester, Eng.; s. Edwin Hilton and Martha Rachel (Lowndes). Durham, Eng., E.A., and P.L.Th. D—1895, P—1896, Bp. Manchester, F. R. Sturmer, Essex (Eng.), 1908-14; R. Gr. Ch., Morganton, and P-in-C. Morganton Mssn., N. C., 1915-21. R. Ch. Our Sav., Plainville, Conn., 1921-24.

- HILTON, Thomas A.** (Ol.), 4900 Thistle St., Seattle, Wash.—R. All SS. Ch., Jan., 1927—Phil. Div. Sch., 1898. D—1898, P—1899, Bp. Whitaker. Asst. at Holy Trin., Phila. F. R. S. Stph. Ch., Camden, N. J.; Wenatchee, Waterville and Cashmere, Wash., R. S. Clem. Ch., Seattle, 1908; appointed Archd. Olympia, Oct. 1, 1913; P-in-C. Emman. Ch., E. Seattle, and Mssy. Mercer Island, Wash., 1921-27; Mssy-in-C. S. John's, Kirkland, Wash., 1926-27.
- HINCKLEY, Thurston Russell** (Hon.), Judd St., Honolulu, Hawaii.—Princ. Iolani School, Sept., 1925—b. Pompton Plains, N. J., Feb. 17, 1889; s. Charles Russell Hinckley and Margaret (Thurston). Pub. Schs., Mass.; Powder Point Hall, Duxbury, Mass.; Un. Hawaii; Studied under Bp. of Honolulu. D—1924, P—1928. F. Instr. Iolani School, Honolulu.
- HIND, Albert W.** (N. J.), Perth Amboy, N. J.—R. Ho. Cross Ch.—D—1900, P—1903, Bp. Littlejohn. F. D-in-C. Ho. Trin. Ch., Hicksville, N. Y.; Asst. S. Pet. Ch., Brooklyn, N. Y.*
- HINDLEY, Robert Clayton** (Mil.), 1328 Carlisle Ave., Racine, Wis.—Retired, 1927—b. Manchester, Eng., Apr. 16, 1848; s. John Clayton Hindley and Mary Anne (Brundrett). Gram. Sch., Phila.; Theol. Sem., Va. (Prep. Sch., 1868); Trin., B.A., 1872, M.A., 1875; Rac. Coll., Ph.D., 1891. D—1896, P—1898, Bp. Nicholson. m. Emma F. Higgs, 1876 (deceased, 1918). F. Prof. Chem., 15 yrs., Racine College; R. S. Stph. Ch., Racine, Wis., 1896-1927.
- HINDRY, Louis Fitz-James**, The Rectory, 253 St. George St., or P. O. Box 1152, St. Augustine, Fla.—R. Trin. Par., St. Augustine, 1904—b. Trunch, Norfolk, Eng., 1868; s. James Hindry and Emma Elizabeth (Robins). Sir William Paston's Gram. Sch.; Silesia Coll.; Cen. Un., M.A.; Sea., B.D. D—1897, P—1899, Bp. Gray. m. Alice Belle Armstrong, Palm Beach, Fla., Dec. 6, 1899. F. Asst. Ch. Bethesda-by-the-Sea, Palm Beach, 1897; R., 1899-1904. Pres. Stndg. Com., Dio. Fla.; Mem. Exec. Coun.; Chrmn. Com. Mssns. and Ch. Extension; Chrmn. Com. Const. and Canons; Trust. Un. So., 1914-26; Dep. Gen. Conv., 1910, 13, 16, 19, 22, 25, 28. Chapl. 1st Regt., Fla. Natl. Gd., 1905-13. Author: "History of Trinity Parish, St. Augustine, Florida"; "Is Demon Possession a Reality?" Ed. Dioc. Journal, 1914-25.
- HINE, Henry Francis** (Conn.), 222 Prospect St., Torrington, Conn.—R. Trin. Ch., 1927—b. Ospringe, Eng., Jan., 1888; s. John Henry Goldup Hine and Sarah Anne (Barwick). Henry Wright and Queen Elizabeth Gram. Sch., Faversham, Eng.; Private Schooling; G. T. S., 1916; London Coll. Div. (St. John's Hall, Highbury), 1919; Ya. Div., B.D., 1920. D—1919, P—1920, Bp. Shaylor. m. Jeanette Bertran, St. Joseph, Mo., 1920. F. Hdmstr. Walsham-le-Willows Boys' Sch., Suffolk, Eng., 1910-13, with B.E.F., 1916-19, service France, Italy, Egypt; Cmsnd. Lieut. 1917, in Edinburgh Reg. (The King's Own Scottish Borderers). Cur. Trin. Ch., New Haven, Conn., 1919-20; S. Paul's Mssn., Omaha, Neb., with Chaplaincies at Clarkson Meml. Hospital and Brownell Hall Sch., 1920; Vic. All SS. Chap., Trin. Par., New Haven, Conn., 1920-23; R. Chr. Ch., Stratford, Conn., 1923-27; Instr. Berk. Div. Sch., in Elocution and Sermon Delivery, 1923-24; Lectr. Conn. Young People's Dioc. Conference, 1926 (The Bible); Lectr. International Coun. of Rel. Educ. (New Test.), Norwalk, Conn., 1927. Mem. Dioc. Cmsn. Evangelism, 1927.
- HINKEL, Fremont Newton** (Va.), Markham, Va.—R. Leed's Parish, 1922—b. Mt. Carmel, Pa., Oct. 10, 1881; s. William Henry Hinkel and Mary Elizabeth (Yarnall). S. Stph., B.A., 1905; G. T. S., 1908. D—1908, P—1908, Bp. Darlington. m. Adrienne Anna Eggers, Brooklyn, N. Y., Apr. 21, 1909. F. R. S. Luke Ch., Blossburg, Pa., 1908-11; R. S. Joh. Ch., Huntingdon, Pa., 1911-13. Mem. Soc. Serv. Cmsn., Dio. Harrisburg, 1910-14; Cur. S. Joh. Ch., York, Pa., 1914-18; Asst. S. Marg. Ch., Washington, D. C., 1918-22.
- HINKLE, Ralph Voorhees** (E. O.), 719 Johnson St., Pendleton, Ore.—R. Ch. Redeemer, 1925—b. Mendon, Mich., March 28, 1885; s. George W. Hinkle and Ellen Sophia (Voorhees). Mendon H. Sch.; Kalamazoo Coll.; Un. Chicago, A.B., 1907, A.M., 1916. Rochester Sem., 1913, B.D., 1927. D—1923, Bp. I. Johnson, P—1923, Bp. Ingley. m. Katherine Alice Hayes, 1916. F. Dean S. Mark's Pro-Cathd., Hastings, Neb., 1923-25.
- HINKS, Edwin S.** (Va.), Casanova, Va.—In-C. Grace, Cedar Run Par., 1927—b. Baltimore, Md., Apr. 2, 1858; s. Chas. D. Hinks and Amelia C. Hinks. Gamb., O., Prep.; Un. Md., LL.B.; V. T. S., B.D. D—1890, P—1891, Bp. Whittle. m. Lizzie Lee Funsten, 1884. F. Upperville, Va., 1890-95; S. Jam. Ch., Leesburg, 1895-1903; S. Mich. Cathd., Boise, Idaho, Dean of Cathd., 1903-08; S. Jam. Ch., Warrenton, Va., 1908-13; Ch. of Ascen., St. Louis, Mo., 1913-14; Chr. Ch., Cambridge, Md., 1914-18; R. Gr. Ch., Elkridge, and S. John's, Relay, Md., 1918.*
- HINKS, Joseph S.** (Del.), Milford, Del.—In-C. Christ Ch.—*
- HINRICHS, Louis Harold** (N.Y.), 226 Cornelia St., Boonton, N. J.—R. S. Joh. Ch., Boonton, and Chapl. of Transfig., Towaco, N. J., Oct., 1928—b. Brooklyn, N. Y., Oct. 8, 1898; s. Louis Hinrichs and Mary Louise (Wait). Gram. and H. Schs., Glen Ridge, N. J.; Phila., Textile Sch.; Cor. 2 yrs.; Colmb. ½ yr.; G. T. S., 1928. D—Apr., 1928, P—Oct., 1928, Bp. Stearly. m. Hazel Martin Hinrichs, Sept. 17, 1928. F. D-in-C. S. Joh. Ch., Boonton, N. J., May-Oct., 1928.
- HINTON, Charles Wheat** (L. I.), Locust Valley, N. Y.—R. S. Joh. Ch., Lattington, Locust Valley, 1916—b. Clinton, Miss., June 9, 1877; s. William Henry Hinton and Sarah L. (Chipley). Un. Missy, Ph.B., 1901; Colmb. A.M., 1916; G. T. S. D—1901, Bp. Thompson, P—1902, Bp. Sessums. m. Linda West, Oxford, Miss., Aug. 31, 1899. F. R. Ch. Nativ., Greenwood, Miss.; All SS. Ch., Grenada, Miss.; Chr. Ch., Vicksburg, Miss.; Field Agt. All SS. Epis. Coll.; Dep. Gen. Conv., 1904, 07, 10, 13. Mem. Stndg. Com. (Miss.), 1907; Pres. Bd. Rel. Educ., Dio. L. I., 1922-23.
- HINZMANN, Walter T.** (O.), St. Mark's Parish House, 1776 W. 48th St., Cleveland, O.—R. S. Mark's Ch., Jan., 1926—b. Cleveland, O., June 15, 1876; s. Wm. Hinzmann and Rose F. (Thomsen). Un. Wooster Friends Bible Coll., 1895. D—1924, P—1925, Bp. Leonard.
- HIRSHSON, Louis Melbourne** (O.), 301 E. Wayne St., Maumee, O.—R. S. Paul Ch., 1927—b. Boston, Mass., Mar. 12, 1900; s. William Hirshson and Anna Gertrude (Linehan). Pub. Sch., Somerville, Mass.; Harv., S.E.B., 1922. D—Dec., 1925, Bp. W. L. Rogers. m. Eda Roscoe Noble Biggs, Aug. 15, 1923. F. Assn. Min. Chr. Ch., Sandusky, O., 1923-27; Mem. Dioc. Coun.; Dept. Soc. Ser. Dio. O.
- HIRST, George** (Mont.), 414 Montana St., Lewistown, Mont.—R. S. Jas. Par., Lewistown, 1912—b. England, Aug. 15, 1871; s. Matthew Hirst and Ann (Thorpe). Nash., 1899. D—1899, P—1900, Bp. Nicholson. m. Emma M. Skatvold, Eau Claire, Wis., June 28, 1905. F. R. Chipewa Falls, Wis., 1906-12; R. V. Waupaca, Wis., 1903-06; P-in-C. S. Mary Ch., Jefferson, Wis., 1900-03. Mem. Dioc. Ch. Building Fund Cmsn.; Del. Gen. Conv., 1919, 22, 25, 28. Mem. Exec. Coun.; Mem. Dept. Mssns.; Mem. Ch. Pension Fund Com.; Mem. Stndg. Com., all Dio. Mont.
- HIRST, P. W.** (Cal.), 2429 Haste St., Berkeley, Cal.—Asst. S. Mark's Ch.—*
- HITCHCOCK, Carlton Merritt** (L. A.), Oakland, Cal.—Non-Par.—b. Ionia, Mich., 1865; s. Newel Samuel Hitchcock and Anna M. Merritt. W. T. S., 1896. D— and P—1898, Bp. Grafton. F. Rhinelander, Wis., 1898-01; Bayfield, Wis., 1901-03; Snohomish, Wash., 1903-06; Grass Valley, Cal., 1906-08; Min. S. Mary Ch., Ferrisdale, 1908-13; Non-Par., 1913-15; Asst. Chr. Ch., Ontario, Cal., 1915.*
- HITCHCOCK, Charles** (Cal.), 3225 Fruitvale Ave., Oakland, Cal.—Retired—*
- HIXON, Charles E.** (Minn.), 2011 3rd Ave. So., Minneapolis, Minn.—Mssy-in-C. Hutchinson, Morton, Delano, Rockford, Glencoe, Bolivia, Brownton, and Hassen, Minn.—Sea., B.D., 1884. D—1884, P—1885, Bp. Whipple. F. Gen.

- Mssy., Dio. Minn.; R. Trin. Ch., Elk River, Minn.; R. Gr. Ch., Minneapolis.*
- HOAG, Frank Victor** (Eau Cl.) Eau Claire, Wis.—Dean Christ Ch. Cathedral, July, 1929.— b. Chicago, Ill., Oct. 9, 1891; s. Frank Dodge Hoag and Julia Louise (Sturtevant). Un. So.; Un. Wis., B.A., 1913; W. T. S., 1916. D.—1916, Bp. Anderson, P.—1917, Bp. Griswold. m. Jessie Faith Sherman, Chicago, Ill., Jan. 12, 1920. During World War, Chapl. 1st Lt. Calv. Ch. Air Service, Aircraft Production, F. R. Calv. Ch., Batavia, Ill., and S. Mark's Ch., Geneva, Ill., 1916-21; Dean, Chr. Ch. Cathd., Salina, Kan., 1921-29; Mem. Coun. Advice, 1921-29; Pres. same 1928-29. Exam. Chapl., 1921-29, Chrmn. Com. on Field and Publicity, 1927-29, all Dio. Sal.; Secy. Natl. Cmssn., Week-Day Relig. Educ., 1927-29; Dep. Gen. Conv., 1925; Alt. Gen. Conv., 1928; Mem. "The Seventy," Assoc. Natl. Missioners. Author: Hale Memorial Sermon, 1927, "The Church's Unique Opportunity in Week-Day Religious Education" (Morehouse).
- HOAG, Harold Brown** (Mil.), 614 Main St., Racine, Wis.—Assoc. R. S. Luke's Ch., Jan. 1928.— b. Chicago, Ill., Dec. 23, 1897; s. Frank Dodge Hoag and Julia Louise (Sturtevant). Cor. Un.; Un. Wis.; W. T. S. Grad., 1924; G. T. S., Grad., 1924. D.—May, 1923, Bp. H. S. Longley, P.—Apr., 1924, Bp. S. M. Griswold. m. Eunice Seitz, May 31, 1924.
- HOAGLAND, Royal Sullivan** (Ind.), Indianapolis, Ind.—Non-Par.— b. New Brunswick N. J., Sept. 22, 1887; s. Frank M. Hoagland and Effie E. (Brown). N. Bruns. H. Sch.; Spec. Stud. Harv.; King Hall Sem. D.—1915, P.—1917, Bp. Harding. m. Alice Smallwood, June 9, 1910. F. R. S. Phil. Ch., Aquasco, Md.; R. S. Phil. Ch., Little Rock, Ark., 1922-25; R. S. Phil. Ch., Indianapolis, Ind., 1925.*
- HOATH, Arnold Newell** (M.), 76 Scarboro Rd., Toronto, Ont. Can.—Non-Par.— b. Alliston, Ont., s. James S. Hoath and Minnie (Newell). Un. Tor.; Trin. Coll., L.Th. D.—1920, P.—1921, Bp. of Huron. m. Consie M. Haslam, Feb. 28, 1922. Vic. S. Tim. Ch., Jackson, Mich., 1924.
- HOBART, Claude Monroe** (S. C.), Cheraw, S. C.—R. S. David's Ch., Sept., 1927.— b. Atlantic, Ia., 1880; s. Huston Harmon Hobart and Ellen Jael (Manchester). Un. N. Y.; High Sch., Boonville, N. Y.; Du Bose Meml. Sch.; Sewanee Theol. Dept. B.—1923, P.—1923, Bp. Reese. m. Myrtic A. Douglass, June 27, 1905. F. P.—C. Mssns., Hawkingsville, Dublin, McRae, Perry's Mills, Ga., 1923-27.
- HOBBS, Douglas Irvine** (Sw. V.), Rocky Mount, Va.—R. Trin. Ch. and In-C. S. Pet. and S. Jas. in Mt. Schs., 1923.— b. Jonesville, Va., Mar. 9, 1860; s. John Ransom Hobbs and Susan Virginia (Rose). Ken. Coll., Bex., 1880-83; Phil. Div. Sch., 1889. D.—1888, P.—1889, Bp. Dudley. m. Jeannie Dean Brown, Sept. 25, 1890. F. Asst. S. Pet. Ch., Germantown, Pa., 1889-90; R. Trin. Ch., Logansport, Ind., 1890-95; Dean Trin. Cathd., Little Rock, Ark., 1895-1900; R. S. Mark Ch., Johnstown, Pa., 1900-02; R. Ch. Ho. Cross, Paris, Tex., 1902-05; Archd. Kansas, 1905-10; R. Gr. Ch., Winfield, Kan., 1910-13; R. S. Paul's Ch., Henderson, Ky., 1913-15; R. S. Barnabas Ch., Tullahoma, Tenn., 1915-18; R. S. Luke Ch., Church Hill, Md., 1918-21; R. S. Luke Ch., Live Oak, and S. Jas. Ch., Perry, Fla., 1921-23. (Built Church in Perry and Rectory in Live Oak). Printed "The Historic Continuity of the Church."*
- HOBBS, Gustavus Warfield, Jr.** (Md.), 126 E. 19th St., New York.—Executive Secy., Dept. Publicity, Natl. Council, 1926.— Editor, "Spirit of Missions"; "Church at Work"— b. Washington, D. C., Aug. 29, 1876; s. Rev. Gustavus Warfield Hobbs and Jeannette Dawson (Richardson). Baltimore City Coll.; Priv. Prep. D.—1923, P.—1925, Bp. B. P. Murray. m. Augusta Richardson Kent, Oct. 18, 1902. F. Staff, "Baltimore American," 1897; Spanish Amer. War Correspondent, 1898-99; Washington Correspondent; City Ed., Managing Ed., "Philadelphia Public Ledger," 1903-16; Art Director, Cyrus H. K. Curtis Newspaper Publications, 1914-16; Ed. Baltimore "Sunday Sun," 1916-23. Mem. National Arts Club, New York. American Academy of Political and Social Science, Phila., Pa. Author: "The Japan-Russian War," 1905; "The Geology of the San Francisco Disaster," 1906
- (in collaboration with Dr. Ralph S. Tarr); pen name, "Sydney Tyler."
- HOBBS, Joseph Melzar**, 181 Angell St., Providence, R. I.—R. Emer. S. Andr. Ch., Providence, 1928.— b. Chepachet, R. I., Aug. 20, 1859; s. Samuel Merriam Hobbs and Mary Jane (Walden). Br. Un., B.A., 1883; Berk., 1887. D.—1887, Bp. John Williams, P.—1888, Bp. Clark. m. Mary Elizabeth Baker, Providence, R. I., Oct. 3, 1888. F. Asst. Min. Ch. Mess., Providence, Mass., 1888-'91; R. S. Andr. Ch., Providence, R. I., 1892-1928. Reg. Dio. R. I., 1910. Chapl. S. Elizabeth Home, Providence, R. I., 1904.
- HOBSON, Henry Wise** (W. Ma.), Res., 13 Ashland St., Off., All Saints Church, 10 Irving St., Worcester, Mass.—R. All SS. Ch., 1921.— b. Denver, Colo., May, 1891; s. Henry Wise Hobson and Katherine Sophia (Thayer). Cutler Acad., Colorado Springs, Phillips Acad., Andover, Mass.; Va. B.A., 1914; E. T. S., B.D., 1920. D.—1919, Bp. Babeock, P.—1920, Bp. Lawrence. m. Edmonia Taylor Bryan, 1918. W. Lar. Serv., Major Inf., 89th Div., in U. S. and France, May, 1917-Jan., 1919.
- HOBSON, Jennings Wise**, 300 Tazewell St., Bluefield, W. Va.—R. Chr. Ch., Bluefield, 1916.— b. Amherst, Va., 1887; s. Rev. John Cannon Hobson and Alice Virginia (Pettit). Va. Mil. Inst., 1909; V. T. S., 1913. D.—1913, P.—1914, Bp. Randolph. m. Mary Louise Berkeley, Haymarket, Va., 1913. F. R. Abingdon, Dio. So. Va., 1913-16.
- HOCK, Alvin Scollay** (Okla.), 516 W. Third Ave., Stillwater, Okla.—R. S. Andrew's Ch., 1923.— b. Racine, Wis., June 16, 1880; s. Stephen Decatur Hock and Ellen Emmeretta (Burnham). D.—1908, P.—1909, Bp. T. N. Morrison. m. Cassie E. Hyde, Racine, Wis., Aug. 30, 1906. F. R. Gr. Ch., Albia, Ia., 1908-10; R. S. Paul Ch., Harlan, Ia., 1910-13; R. S. Mark's Ch., Des Moines, Ia., 1913-14; R. Gr. Ch., Estherville, Ia., 1914-22; R. S. Paul's Ch., Harlan, Ia., 1922-23.
- HODDER, Leslie Walter** (N. H.), 275 Willow St., Berlin, N. H.—R. S. Barnabas Ch., Sept., 1925.— b. London, Eng., Aug. 29, 1895; s. Ernest Walter Hodder and Mary Elizabeth (Whent). Trin. Sch., N. Y. C.; Trin. Hartford, 1921, B.A.; Hartford Theol. Sem.; Berk.; G. T. S. D.—June, 1924, P.—Dec., 1924, Bp. Parker. m. Phebe Currier, Plymouth, N. H., Aug. 6, 1924.
- HODGINS, Frederic Brinkley** (N. Y.), 168 Convent Ave., N. Y.—Supt. Prot. Epis. Orphan Home, Mar., 1926.— Un. Tor., B.A., 1888; Wyc. Coll., 1890. D.—1890, P.—1891, Bp. Hamilton. F. Asst. Chapl. and Mast. Bp. Ridley Coll., S. Catherines, Ont.; Cur. S. Geo. Ch., Ottawa, Ont.; All SS. Ch., Toronto; Reg. Libr. Wyc. Coll., Toronto; Anglican Hosp. and Jail Chapl., Toronto; R. S. Thos. Ch., Detroit, Mich.; Cur. S. Joh. Ch., Detroit, Mich.; Asst. S. Joh. Ch., Lansdowne, Pa.; R. Atton Ch., Morton, Pa.; R. S. Marg. Ch., N. Y. C.; Asst. Editor Booklovers Magazine, Philadelphia, Pa.; Manag. Editor Church Standard, Philadelphia, Pa.; Assoc. Ed. Evening Telegraph, Philadelphia, Pa.; Manag. Ed. Churchman, New York; Manag. Ed. Men and Missions, New York. Mem. Pen and Pencil Club, Philadelphia, Pa.; Clergy Club, N. Y.; Un. of Tor. Club of N. Y.; Clericus, N. Y.; Churchmen's Assoc., N. Y.; Pres. Bronx Clergy Assoc., 1925-26; N. Y. Corr. Living Church, 1922-24; Com. in Weekday Schools of Religion, N. Y. Fed. of Chs.; Joint Editor of "America and the League of Nations" (1919).
- HODGKIN, Wilfred Reginald Haughton** (Cal.), Off., 2314 Bancroft Way, Res., 2539 Channing Way, Berkeley, Cal.—R. S. Mark Par., Berkeley, 1919.— b. England 1879; s. W. H. Hodgkin and Leonora Irene (Smith). Un. Cal., B.L., 1900; Ch. Div. Sch. Pac., 1904, B.D., 1912, D.D., 1923. D.—1904, P.—1905, Bp. Nichols. m. Mary Hewitt Parsons, Sept. 10, 1906. F. Asst. S. Mark Ch., Berkeley, Cal., 1904-06. Vic. All Souls, Berkeley, Cal., 1906-19.
- HODGKINS, Henry Bell** (W.), Mt. St. Alban, Washington, D. C.—Assoc. R. S. Alban's Par., Sept., 1929.— b. Spartanburg, S. C., Dec. 12, 1900; s. Henry Bell Hodgkins and May Beall (Key). H. Sch., Savannah; Un. Va.; Un. So., 1926. D.—1925, P.—1926, Bp. Reese. m. Emma

- Wylly, Jan. 24, 1928. F. R. S. Mich. and All Ang. Ch., Savannah, Ga., 1926-29.
- HODGSON, Leonard** (N. Y.), The General Theological Seminary, Chelsea Sq., N. Y. C.—Prof. Christian Apologetics, G. T. S., 1925—b. London, Eng., Oct. 24, 1889; s. Walter Hodgson and Lillias Emma (Shaw). S. Paul's Sch., London; Oxford, M.A.; S. Michael's Coll., Llandaff, So. Wales, 1913. D—1913, Bp. of Winchester, Eng., P—1914, Bp. of Southampton (for Winchester), Eng. m. Ethel Margaret du Plat Archer, Apr. 7, 1920. Author: "The Place of Reason in Christian Apologetic," D. Appleton & Co., N. Y., 1926; "And Was Made Man," Longman Green & Co., 1928.
- HODSON, John Edward** (F. L.), Christ Church, Sturgeon Bay, Wis.—Mssy. Sturgeon Bay, Sept., 1925—b. London, Eng., Feb. 15, 1886; s. John Edward Hodson and Louisa Elizabeth (Creasey). London Orphan Sch., Queen's Un., Can., B.A., 1922; Trin. Coll., Toronto, L.Th., 1911. D—1911, Bp. Worrell, P—1912, Bp. R. H. Weller, m. Bertha Ann Sivil, July 1916. F. Mssy. Nova Scotia, 1911-12; Mssy. Wis., 1912-14; Cur. S. Clem., Verdun, Que., 1914-16; Mssy. Que., 1916-22; Mssy. Northern Ont., 1922-25.
- HOERING, Edward Joseph** (N. M.), Berkeley, Cal.—Retired, 1921—b. Richmond, Surrey, Eng., Mar. 4, 1877; s. Augustus G. F. Hoering and Mary Eleanor (Broad). Ch. Div. Sch., 1912-15. D—1915, Bp. Nichols, P—1915, Bp. Howden. F. Mssy-in-C. N. Mex., 1915-19; R. S. Stph. Ch., San Luis Obispo, Cal., 1919-21; Mssy-in-C. Nevada, 1921. Author: "The Revelation" (1907). Various musical compositions and magazine articles.*
- HOFFENBACHER, William Edward** (N. Ind.), 4801-3 Forsythe Ave., East Chicago, Ind.—R. Ch. of Gd. Shpd., Nov., 1927—b. Hancock, Mich., Feb. 9, 1899; s. William John Hoffenbacher and Clara Virginia (Frediaux). Mich. State Coll.; Nash., B.D., 1926. D—1925, P—1926, Ep. Ivins, F. In-C. S. John's, Sparta, Wis., 1926-27. 1st Lt. Chaptl., 152nd Inf., I. N. G.; State Chaptl. American Legion, Dept. Ind.
- HOFFMAN, Michael J.** (N. J.), Barrington, N. J. Retired—St. Fran. Theol. Sem., Cincinnati; Miami Med. Coll. D—1877, P—1878, Abp. Purcell. F. Cincinnati and Hamilton, O.; Chatham, Ont., Dio. C. N. Y., Pulaski, 1889; Windsor, N. Y., 1889-1902; Clayton, 1902-08; R. Holy Trin. Collingswood, 1908; R. S. Mart-in-the-Fields, Lumberton, N. J., 1909-17; Pleasantville and Palmyra, N. Y., 1917-19; R. S. Joh. Ch., Chews Landing, N. J., 1919.*
- HOFFMAN, Paul Bouck** (W. N. Y.), 36 Linwood Ave., Hamburg, N. Y.—R. Trin. Ch., Hamburg, N. Y., and P-in-C. S. Mark's Ch., Orchard Park, N. Y., 1924—b. Karle, Ohio, Mar. 22, 1887; s. Rev. Edwin Stoner Hoffman, D.D., and Annie Clarissa (Bouck). Alfred Un., Hob. Coll., B.Sc., 1910; G. T. S. D—1913, P—1914, Bp. Walker, m. Margaret Robson Huson, Penn Yan, N. Y., June 18, 1919. F. R. S. Phil. Ch., Belmont, N. Y., and Chr. Ch., Belvidere, N. Y., 1913-15; Cur. Ch. Ho. Commun., Buffalo, N. Y., 1915-16; R. Gr. Ch., Randolph, N. Y., and P-in-C. S. Paul Ch., East Randolph, N. Y., and S. Pet. Ch., Little Valley, N. Y., 1916-17; R. S. Mark Ch., Penn Yan, N. Y., and P-in-C. S. John Ch., Dresden, N. Y., and S. Paul Ch., Himrod, N. Y., 1917-21; R. S. Mary's Ch., Salamanca, N. Y., and S. John's Ch., Ellicottville, N. Y., 1921-24.
- HOFFMAN, Paul Frederick** (N. J.), 1064 E. Jersey St., Elizabeth, N. J.—R. Chr. Ch., Elizabeth, 1914—Miami Coll., B.A., 1894; Berk., 1895-98. D—1898, P—1899, Bp. Brewster. F. Ep. Sea. Meml., Groton, Conn.; S. Mary Ch., Northfield, Vt., 1901-02; S. Mark Ch., Hammon-ton, N. J., 1903-07; Asst. Asc. Ch., Atlantic City, N. J., 1907-08; Gr. Ch., Baltimore, Md., 1908-09; Mssn. Ch. Gd. Shpd., Atlantic City, N. J., 1909-10; S. Paul Ch., Baltimore, Md., 1911-14.
- HOFFMAN, Walter Frederick** (N. Y.), Haver-straw, N. Y.—P-in-C. S. Lukes Ch., July, 1928—b. N. Y. C., 1891; s. Charles Hoffman and Helena Hoffman. Stuyvesant H. Sch., N. Y. C.; S. Stph. Coll., S.B.; G. T. S. D—1922, P—1922, Bp. Manning, m. Elizabeth Willson Eriscoe, Sept. 30, 1924. F. P-in-C. S. John the Divine, Tomkins Cove, N. Y., 1922-28.
- HOFFMAN, William Mitchell Vail, Jr., S.S.J.E.** (Ma.), 980 Memorial Drive, Cambridge, Mass.—Asst. P. S. Joh. the Evang. Boston, July, 1927—b. N. Y. C., Apr. 20, 1898; s. William Mitchell Vail Hoffman and Irene (Stoddard). S. Mark's, Southboro, Mass., 1910-16; Harv., A.B., 1920; Harv. Law Sch., 1921-24; G. T. S. (special stdt.), 1926-27. D—1926, P—1927, Bp. Manning.
- HOGARTH, Robert Mackie** (S. O.), 2657 Highland Ave., Cincinnati, O.—R. Ch. of the Epiph., Cincinnati, 1919—(Leave of absence in California, 1929). b. Oconomowoc, Wis., Jan. 13, 1884; s. John Howard and Frances (Sprague) Hogarth. Hob. Coll., A.B., 1907; Un. Wis. (sociology); E. T. S., 1911. D—1911, Bp. Lawrence, P—1911, Bp. Webb, m. Deborah Higbee, June, 1925. F. Cur. S. Paul Ch., Milwaukee, Wis., 1911-13; Min. S. Tim. Ch., St. Louis, Mo., 1913-16; R. S. Andr. Ch., Madison, Wis., 1916-18.
- HOGENAUER, Alphonse Stewart** (N'k), 62 S. 10th St., Newark, N. J.—R. S. Paul Ch., Jan., 1927—Field Secy., Rel. Educ., Dio. N'k, Oct., 1928—b. N. Y. C., June 27, 1898; s. Edward Henry Hogenauer and Alice Stewart (Grant). Coll. City N. Y., B.A., 1920; E. T. S. B.D., 1924. D—1924, P—1925, Bp. W. Manning, m. Marguerite McDonald, June 23, 1928. F. Cur. S. Mich. Ch., N. Y. C., 1924-27.
- HOGG, Henry** (A.), The Rectory, River St., Sidney, N. Y.—R. S. Paul's Ch., Nov., 1926—b. Linton, Yorkshire, Eng., Mar. 9, 1885; s. Charles Hogg and Mary (Dickinson). St. Paul's Coll., Little Bardfield, Eng. D—June, 1916, Ep. Ripon, P—June, 1917, Ep. of Nassau, B. W. I., m. Ruth Louise Jones, Jan. 3, 1927. F. Asst. S. Agnes Ch., Nassau, B. W. I., 1916-17; R. S. Stph. Par. Bimini, Grand Bahama and the Berry Islands, B. W. I., 1917-23; Cur. Ho. Trin. Ch., Rothwell, Eng., 1923-24; Asst. P. S. George's Ch., Schenectady, N. Y., 1924-25; P-in-C. S. Marg. Ch., Menands, N. Y., 1925-26.
- HOGG, William L.** (Colo.), 2015 Glenarm Place, Denver, Colo.—Asst. S. Andrew's Ch., 1927—D—1926, P—1927, Ep. I. P. Johnson.*
- HOHENSCHILD, Wm. Winfield Scott** (N'k), 304 Central Ave., East Orange, N. J.—R. S. Agnes Ch., 1918—b. St. Louis, Mo., Jan. 17, 1892; s. Louis Hohenschild and Emma (Berkhard). Un. Mo., G. T. S., 1917. D—1917, P—1918, Bp. Tuttle, m. Helen Mar Graham, Sept. 12, 1922.
- HOHLY, Harold Frederick** (S. O.), Portsmouth, O.—R. All SS. Ch., Dec., 1927—b. Toledo, O., Apr., 1896; s. Otto Hugo Hohly and Mable Elizabeth (Nuneviller). Scott H. Sch., Toledo; Ken. Coll., Ph.B.; Eexley, B.D., 1919. D—June, 1920, Bp. Leonard, P—June, 1921, Bp. Moulin, m. Miss Helen Pop Wade, June 25, 1921. F. R. Chr. Ch., Hudson, O., 1920-24; M-in-C. S. Alban's Coll., 1924-27.
- HOISHOLT, George Grielsen** (Colo.), 227 Dennis St., Monte Vista, Colo.—In-C. San Luis Valley Mssns., Mar., 1928—b. Oakdale, Stanislaus Co., Cal., 1891; s. Bernhard Hoisholt and Catharina (Grielsen). Pub. Sch.; Stanford Un., B.A.; Ch. Div. Sch., Pac. Grad., 1917 (before the sch. conf. degrees). D—1917, P—1920, Bp. Sanford, m. Mary Spencer, Nov. 5, 1928. F. R. Ch. Ascen., Salida, Colo., 1922-25.
- HOLAH, John Lewis** (Pa.), Buckingham, Pa.—R. Trin. Ch., Buckingham, 1918—b. July 6, 1863; s. John Holah and Ellen (Lewis). Un. Bp. Coll. L. S. T., 1899. D—1898, Arch. Bp. Ontario, P—1899, Archd. Bp. Ottawa, act. for Bp. Ont. m. Marion E. Dresser, Newton, Mass., Oct. 13, 1887. F. Cur., Trenton, 1898-99; R. Frankford, 1899-1900. F. Cur., Belleville, 1900-05 (all Ontario) Cur. S. Joh. Ch., Pembroke, Bermuda, 1905-06; R. S. Mark Ch., Troy, N. Y., 1907-12; Cur. Chr. Ch., Ridley Park, Pa., 1913-15; P-in-C. S. Joh. Ch., Concord, Pa., 1915-18.
- HOLBROOK, Charles P.** (U. S. C.), Greenwood, S. C.—P-in-C. Ch. of Resurrection—Theol. Sch., Un. Boston, 1905. D—1910, Bp. Burgess, P—1911, Bp. Gibson, m. Lena A. Hill, Jan. 14, 1905. F. Cur. S. Stph., Brooklyn, N. Y., 1910-11; R. Overwharton Par., Stafford Co., Va., 1911-12; R. Atone, Augusta, Ga., 1912-15; R. S. Andr., Beacon, N. Y., 1915-17; R. John's Meml., Farmville, Va., 1917-20. Organized

and built Advent, Ocean View; Emmanuel, Cradock and Epiphany, Norfolk, Va., 1922-23. R. Emman. Ch., Southern Pines, N. C., 1923-25; R. Gr. Ch., Ocala, Fla., 1925.*

HOLBROOK, George Arthur (A.), 2900 5th Ave., Troy, N. Y.—R. S. Barn. Ch., 1891—. b. Portsmouth, N. H.; s. John Robt. Holbrook and Sarah J. Holbrook. Bow, B.A., 1877, M.A., 1880; E. T. S., B.D., 1880. D—1880, Bp. Neely, P—1881, Bp. Seymour. m. (1) Lucia Austin, Erie, Pa.; (2) Mary Ranken, New York City. F. Asst. S. Paul Ch., Erie, Pa., 1880-81; R. S. Paul Ch., Bellevue, O., 1881-83; S. Paul Ch., Brunswick, Me., 1883-88; S. Pet., Ashtabula, O., 1888-91.

HOLCOMB, George Nahum (R. I.), Washington, R. I.—Dioc. Mssy. Rural Work, May 15, 1926—. b. Granby, Conn., March 26, 1872; s. Joel B. Holcomb and Delia J. Holcomb. Epis. Acad. of Conn.; Trin. Coll.; Harv. S.T.B.; Phila. Div. Sch., 1900; Harv. Div. Sch., 1903. D—1898, Bp. Brewster, P—1901, Bp. Whitaker. m. Florence Gibson, 1905. F. Prof. Political Science and Lecturer History and Rural Literature, Mass. Agric. Coll., Amherst, 1905-13; R. S. Stph. Ch., and In-C. Gr. Chap., East Haddam, Conn.; P-in-C. Trin. Ch., Collingdale, Pa., 1917-20; R. S. Mark Ch., Honeybrook, Pa., 1920-26. Edr. Rural Dept., "Church News," Dio. Pa.

HOLCOMBE, Willis Breckenridge (L. I.), Roanoke Ave., Riverhead, N. Y.—R. Gr. Ch., 1922—. b. St. Louis, Mo., Mar. 6, 1862; s. Alexis E. Holcombe and Jane Grey (Breckenridge). Bost. Un., A.B., 1890; E. T. S., S.T.B., 1897. D—1897, Bp. Capers, P—1898, Bp. H. C. Potter. m. Alice Elizabeth Perry, New Bedford, Mass., Aug. 14, 1905. F. R. S. Jas. Ch., New Bedford, Mass., 1897-05; Chr. Ch., Plymouth, Mass., 1906-08.

HOLDEN, Seaver Milton, Morrisville, Pa.—P-in-C. Ch. Incar., Morrisville, 1918—. b. Philadelphia, Pa.; s. Milton D. Holden and Jane (Doonan). Trin., B.A., 1882, M.A., 1886; Berk., 1885. D—1885, Bp. Niles, P—1886, Bp. John Williams. m. Nellie C. Stratton, Toledo, O. F. Asst. S. Joh. Ch., 1885-87; Warden Jarvis Hall, Denver, Colo., 1887-89; Gr. Ch., Mansfield, O., 1889-91; Gr. Ch., Chillicothe, Mo., 1891-93; Dean S. Geo. Pro-Cath., Kansas City, Mo., 1893-97; S. Joh. Ch., Sharon, Pa., 1902-11. S. Stph. Ch. Wissahicken, Phil., Pa., 1902-11. Exam. Chapl., Colo., Ohio, W. Mo. and Pa.; Dep. Gen. Cav., 1892; Stndg. Com., 1894-96. Service work and Americanization. Dir. with Merchant Shipbuilding Corp. of the Emergency Fleet Corp., during war; R. S. Paul Ch., Bristol, Pa., 1911-18.

HOLDEN, William, S.T.D. (L. I.), Smithtown Branch, L. I., N. Y.—F. Emer. S. Jas. Ch., St. James, L. I., 1928—. Retired—St. S., E.A., 1883; G. T. S. D.D., 1886. D—1886, Bp. Littlejohn, P—1887, Bp. Paret. F. S. Joh. Ch., Washington, D. C., 1886-88; S. Pet. Ch., Hazelton, Pa., 1888-89; Florence, N. J., 1889-91; Northport, L. I., 1891-1900. R. S. Jas. Ch., St. James, L. I., and Archd. Suffolk, 1900-28. Dep. Gen. Conv., 1904, 1910.

HOLDER, James E. (E. C.), 420 E. Bright St., Kinston, N. C.—In-C. S. Augustine's Ch.—.*

HOLDING, Charles (At.), Decatur, Ga.—R. Ho. Trin. Ch., 1925—. b. Yorkshire, Eng., Sept. 2, 1879; s. Thomas Holding and Grace Matilda (Walker). Educ. in Eng.; Kan. Theol. Sch. D—1916, P—1918, Bp. Brooks. m. Minnie O. Hunnicutt, 1906. F. R. S. Joh. Ch., Woodward, Okla.; R. Emman. Ch., Shawnee, Okla., 1917-20; R. S. Stph. Ch., Louisville, Ky., 1920-25.

HOLE, Harry Robert (M.), St. James Rectory, Cheboygan, Mich.—R. S. Jas. Ch., Cheboygan, Trin. Ch., Mackinac Island, and M-in-C. Ch. Gd. Shpd., Onaway, Aug., 1926—. b. Salem, O., Aug., 1881; s. Jacob Hole and Amelia Elitza (Morlan). Wilmington Coll.; Ind. Un.; Corresp. Study, Un. Chicago. D—Mar., 1918, Bp. McKim. P—Dec., 1918, Bp. Francis. m. Leora Edna Haviland, Sept., 1904. F. Pastor Soc. of Friends; Frequent contr. to periodicals, 1904-17; Del. from N. Eng., Mem. Comms. on Bible Schs.; Chrmn. Special Com. on publication. Five Years Meeting of Friends in Amer., 1912; Lay-R., D-in-C., and Vic. S. Paul Ch., Columbus, Ind., 1917-22; Vic. Trin. Ch., Greensburg, Ind., 1920-22; R. S. Joh. Ch., Bedford, Ind.,

1922-26; Mssy-in-C. Chr. Ch., Hagensville, Gr. Ch., Long Rapids, and Calv. Ch., Hillman, Dio. Mich., 1926-28. Elected Suppl. Dep. Gen. Conv., 1922 (did not serve); Charter Mem. Columbus, Ind., Kiwanis Club, 1920; Secy. County Coun. Boy Scouts, Columbus, 1918-22; Dist. Supervisor Near East Relief, 1922; Chrmn. Tuberculosis Assn., financial appeals, Bedford, 1923-25; Tchr. Bible, Bedford H. Sch., 1924-26; Pres. Bedford Ministerial Assn. and Assocd. Charities, 1925; Secy. Madison, Wis. Conference Rural Workers, 1928; One of clergy chosen to have charge Rural Scholarship Stdt. under Natl. Council, 1927, 28. Compiled and publish loose-leaf system for parish records, 1923. Pub. "Personal Experience with Small Salaries," N. Y. Churchman, June 2, 1928.

HOLGATE, Isaac (L. A.), 414 N. Monterey St., Alhambra, Cal.—Retired, 1919—. b. Toten, Nottinghamshire, Eng., Jan. 15, 1862; s. Isaac Holgate and Sarah (Alton) Sea, 1890. D—1890, P—1891, Bp. Worthington. m. Stella Grace Sanford, Minneapolis, Minn., Nov. 25, 1891. F. S. Luke Ch., Wymore and S. Aug. Ch., De Witt, Neb., 1890-91; Asst. Ho. Trin. Ch. and P-in-C. S. Andr. Ch., Lincoln, Neb., 1891-92; R. Chr. Ch., Lexington, Mo., 1892-93; P-in-C. S. Pet. Ch., La Crosse, Wis., 1893-96; R. S. Paul Ch., Onalaska, Wis., 1893-94; Asst. Geth. Ch., Minneapolis, Minn., 1896-01; and P-in-C. Ch. Ho. Innoc., Minneapolis, Minn., 1897-03; Supply Wk., Dio. Minn., 1903-06; Mssy. Wk., Dio. Minn., and Duluth, 1906; from 1906, S. Joh. Ch., Morrilstown; S. Thos. Ch., Warsaw; S. Mary Ch., Brownton; S. Joh. Ch., Olivia; Gr. Ch., Baldwin; Hope Ch., Princeton, all in Minn., adding in 1907, Brook Park, Hinckley, Milaca, Mora, Pine City, Sandstone, Willow River and Trin. Ch., Granite Falls, Minn., 1910, and Gr. Ch., Montevideo, Minn., 1911, all to 1913; P-in-C. S. Joh. Ch., Sawtelle, Cal., 1913-18.*

HOLLAND, James Steedman (N. J.), St. Andrew's Rectory, 35 East Ave., Bridgeton, N. J.—R. S. Andr. Ch., 1925—. b. St. Louis, Mo.; s. Rev. Robert Afton Holland and Theodosia Henley (Everett). Un. Mich., A.B.; G. T. S. D—1909, Bp. Greer, P—1910, Bp. Partridge. F. Asst. Min. S. Geo. Ch., Stuyvesant Sq., N. Y., 1910-11; Vic. S. Barth. Chap., N. Y. C., 1911-13; Secy. Archd. Westchester, 1916; R. Christ Ch., Yonkers, N. Y., 1913-18; R. S. Paul's Ch., Glen Cove, 1918-23; R. Otey Meml. Ch., Sewanee, Tenn., 1923-25.

HOLLAND, Thomas Bond (L. I.), 139 St. Joh. Place, Brooklyn, N. Y.—R. S. Joh. Ch., 1911—. b. St. Louis, Mo.; s. Robert Afton Holland and Theodosia Henley (Everett). Un. Mich., A.B.; Un. Wash.; G. T. S., 1906. D—1906, Bp. Tuttle, P—1907, Bp. Greer. F. Asst. S. Geo. Ch., N. Y. City, 1906-09; R. S. Mich. Ch., Trenton, N. J., 1909-11.

HOLLEY, Allan John (Vt.), Brandon, Vt.—R. S. Thomas Ch., 1927—. b. Salem, N. Y., Jan. 17, 1873; s. John Bostwick Holley and Frances Mary (Clark). Wash. Acad., Salem, N. Y., Wms. Coll., B.A. D—1901, Bp. Doane, P—1904, Bp. Nelson. m. Susan Watson Sherman, 1914. F. Classical Mast. Hoosac Sch., Hoosick, N. Y., 1895-1898; Hdmstr. same, 1898-1916. Non-Par., 1916-17; P-in-C. S. Paul's Ch., Lancaster, N. H., 1917-23; R. All SS. Ch., Peterborough, N. H., 1923-27.

HOLLEY, Byron (L. A.), 907 Providencia Ave., Burbank, Cal.—Vic. S. Jude's Ch., 1924—. D—1879, Bp. Cox. P—1883, Bp. Beckwith. F. Asst. S. Luke Ch.; In-C. Gd. Shpd., Rochester, N. Y., 1879-82; R. S. Andr. Ch., Darien, Ga., 1882-86; S. Phil. Ch., Atlanta, Ga., 1886-89; Dean Atlanta, 1887-89; R. Chr. Ch., Greenville, S. C., 1889; Gr. Ch., New Orleans, La., 1900-06; Stndg. Com., 1905-06; S. Paul Ch., Chattanooga, Tenn., 1906-09; R. S. Geo. Ch., New Orleans, La., 1909-17; R. Ch. Redeem. Biloxi, Miss., 1917-21; R. S. Mary Ch., Napa, Cal., 1921-24. Exam. Chapl., 1910—. Dep. Gen. Conv., 1892 and 1922.

HOLLISTER, Charles Warren (L. A.), 25, Avenue 51, Venice, Cal.—R. Ch. of Gd. Shpd., 1917—. b. Woodsfield, Ohio, Oct. 25, 1858; s. Warren Hollister and Elizabeth (Armstrong). Allegheny Coll.; Boston Un., Ph.D.; Boston U., S.T.B., 1885. D—1886, P—1887, Bp. Bedell. m. Cora Commins, 1894.

- HOLLOWAY, William Ruddy** (Be.), 12 East Kirmar Ave., Alden Station, Pa.—P-in-C. S. Andr. Ch., Alden and S. Geo. Ch., Nanticoke, 1922—; b. Phila., Pa., June 15, 1868; s. Albert E. Holloway and Margaret Jane (Donnelly). Phila. Schs.; St. Andrews, Syracuse, N. Y. D—1898, P—1899, Bp. Huntington, m. Harriet E. Davis, 1896. F. R. S. Paul Ch., Troy, Pa.*
- HOLLY, Victor E. J.** (Haiti), Port de Paix, Haiti.—Cur. Ch. of the Innocents, 1927—; Phila. Div. Sch. D—1927, Bp. H. R. Carson.*
- HOLMEAD, Charles Henry** (S. Va.), Portsmouth, Va.—R. Trin. Ch., 1921—; b. Washington, D. C.; s. Charles Henry Holmead, and Charlotte (Chichester). Geo. Wash. Un. Coll., Ia.; V. T. S., 1906, M.A., and B.D. D—1906, P—1907, Bp. Satterlee, m. Irene Hattie White, Providence, R. I., Jan. 9, 1897. F. Cur. S. Paul Ch., Washington, D. C., 1906-08; R. S. Peter Ch., Smyrna, Del., 1909-10; Cur. S. John, Wilmington, Del., 1910-14; P-in-C. S. John, Wilmington, Del., 1914-16; Cur. All SS. Ch., Atlantic City, N. J., 1916-17; R. Chr. Ch., Toms River, N. J., 1917-19; Cur. S. John, Wilmington, Del., 1919-21. Educ. Secy., Dio. Del., 1914-16; Convo. Secy. S. Sch. Com., Prov. Wash., 1914-16; Alt. Dep. Gen. Conven., 1913; Mem. Stndg. Com., Dio. S. Va., 1927—.
- HOLMES, Elbert Bradlee** (Ma.), 20 Winnemay St., Natick, Mass.—R. S. Paul's Ch., 1921—; b. Solon, Maine, Dec. 5, 1879; s. Gardner Dennett Holmes and Calista Ann (MacDonald). Bow. Coll., A.B., 1900; G. T. S., 1905. D—1905, P—1905, Bp. Codman, m. Effie May Atwood, Lisbon, Me., Dec. 27, 1906. F. Asst. S. Luke Ch., Portland, Me., 1905-06; Mssy. Pt. Fairfield, Me., 1907-11; Mssy. Sanford, Me., 1911-14. Mem. Mssy. Com., Dio. Vt., 1918; R. S. Ann Ch., Richford, Vt., 1914-17; R. S. Sph. Ch., Middlebury, Vt., 1917-21.
- HOLMES, Ernest George** (Be.), Carbondale, Pa.—R. Trin. Ch., 1918—; b. England, 1881; s. William N. Holmes and Emma Lena (Holmes). Wes. Un., Ph.B., 1905; Bos. Un., S.T.B., 1908. D—1913, P—1914, Bp. Talbot, m. Etta E. Greenleaf, Dennis, Mass., June 17, 1909. F. R. S. Paul Ch., Montrose, Pa., 1914-18; Dean Convo. Seranton, and Mem. Exec. Convo. Dio. Bethlehem; Mem. Dept. Mssns. Dio. 1921—; Mem. Soc. Serv. Com. Dio., 1921-23; Mem. Dept. Serv. and Stwdsp., 1923—.
- HOLMES, Rexford C. S.** (L. I.), Springfield, L. I., N. Y.—R. S. John's Ch., Springfield Gardens—.*
- HOLMES, Robert** (C.), 1426 Indiana Ave., Chicago, Ill.—R. Gr. Ch. and Chapel. St. Luke's Hosp., 1926—; b. Barlaston, Staffordshire, Eng.; s. Thomas Holmes and Ann (Hawkins). D—1915, Bp. Anderson, P—1919, Bp. Kempthorne, F. Cur. S. Mark's, Evanston, Ill., 1921; Mem. Dioc. Special Clergy Supply Staff, Dio. C., 1921.*
- HOLMES, Stephen Ferris**, 35 Sunnyside Ave., Pleasantville, N. Y.—Retired—; R. Emer. S. Joh. Ch., Pleasantville—; b. New York City, Aug. 27, 1842; s. Samuel Holmes and Nancy Elizabeth (Holly). Colomb., B.A., 1863, M.A., 1866. D—1866, P—1867, Bp. Williams, m. S. Ella Goodwin, Middletown, Conn., Sept. 26, 1867. F. Asst. Emman. Ch., Boston, Mass., 1866-67; Asst. S. Ann Ch., N. Y. City, 1867-71; R. Ch. S. Jas-the-Less, Scarsdale, N. Y., 1871-72; Asst. Chr. Ch., N. Y. City, 1872; Mssy-in-C. Stamford, Conn., 1872-73; Chapel. S. Barn. House, N. Y. City, 1873-76; Loc. Ten. Chr. Ch., So. Amboy, N. J., 1878; M-in-C. Trin. Ch., Mt. Vernon, N. Y., 1878-79; R. same, 1879-92; In-C. S. Luke Ch., Haverstraw, N. Y., 1892-93; Asst. Chr. Ch., Elizabeth, N. J., 1894; In-C. S. Sph. Ch., Armonck, N. Y., 1894-95; In Conj. S. Joh. Ch., Pleasantville, N. Y., Appt. by Ep. to S. Joh. Ch., Pleasantville, N. Y., 1894; Elec. R. S. Joh. Ch., 1910; Resigned R. 1919, having been 25 years in Par. Trus. So. Mssn. Convo., Dio. N. Y., 1916—; Alum. Berk., Middletown, Conn.; Mem. Phi Beta Kappa, Colomb. Un., N. Y. C. Mem. University Club, Pleasantville, N. Y.
- HOLMES, William Axford Benjamin** (N'k), Huntingdon, Pa.—Chapl. Penn. Indust. Reformatory—; b. Trenton, N. J.; s. Frank Decker Holmes and Susan Coleman (Creed). Nash., B.D., 1898. D—1898, P—1898, Bp. Nicholson.
- HOLMES, Wilmot S.** (N. C.), 419 So. Main St., Lexington, N. C.—R. Gr. Ch., 1922—; b. Ocala, Fla., Jan. 29, 1867; s. Henry McCall Holmes and Sidney (Pasteur). Un. So., 1888-93. D—1893, P—1894, Bp. Capers, m. Caro Adams, 1903. F. R. S. Joh. Ch., Florence, 1896-97; Epiph., Laurens, S. C., 1897-1902; Assoc. M., 1902-03; R. All SS. Ch., Grenada, Miss., 1903-07; R. Orangeburg, 1907-14; R. Marion, S. C., 1914-16; R. Ch. Epiph., Laurens, S. C., 1916-22.
- HOLMGREN, A. Hugo T.** (N. Y.), D—1893, Bp. Clark, P—1894, Bp. Potter. F. Asst. S. Barth. Ch., N. Y. C.; R. Swedish Chap., N. Y. C.*
- HOLORAN, George H.** (Colo.), 1984 So. Columbine St., Denver, Colo.—Vic. S. Geo. Ch., Englewood (Denver), 1921—; also Princ. Colo. Military Sch., 1917—; Un. Durh., Eng., A.B., 1896, A.M., 1928, D—1896, P—1898, Bp. Newcastle, Eng. F. Cur. Seaton, Delaval, Eng., 1898; Lectr. Greek Test. and Phil. Mathews Hall Theol. Sch., Denver, Colo. Mast. Pomfret Sch., Conn., 1899-1905; P-in-C. Epiph., Denver, Colo., 1905-06; Asst. S. Joh. Cathd. Ch., Denver, Colo., 1906-07; R. Trin. Meml. Ch., Denver, Colo., 1907-17; Can. S. Joh. Cathd., 1917-21. Exam. Chapl., 1911; Chapl. S. Luke's Hosp. Author: "S. Alkmond's Donnistorpe" (Digby Long and Co., London, 1902, \$1.50).
- HOLSAPPLE, Lloyd Burdwin** (N. Y.), Peekskill, N. Y.—R. S. Peter's Ch., Dec., 1926—; b. Hudson, N. Y., Feb. 16, 1884; s. W. Frank Holsapple and Charlotte Taylor (Burdwin). Ya., B.A., 1905; Oxon., B.A., M.A., 1914. D—1909, Bp. R. H. Nelson, P—1910, Bp. Griswold, m. Mary Langford Peck, Hudson, N. Y., Jan. 9, 1915. F. P-in-C. S. Mich. Ch., Hays, Kan., 1910-11; Can. Prec. Chr. Ch. Cathd., Salina, Kan., 1911-14; R. S. Barn. Ch., Omaha, Neb., 1914-25; Loc. Ten. S. Mary's Ch., Asheville, N. C., Nov., 1925-Mar., 1926; Civ. Chapl. under War Com., Camp Cody, N. Mex.; Comms. Chapl. U. S. A. (1st Lt.), Aug. 4, 1918, 134th Inf., 34th Div., France, 1918; remained in France till June, 1919, as Post Chapl. U. S. Troops, Bourges (Cher.), France, returned to S. Barn. Ch., Omaha.
- HOLT, Albert Hyde** (Pa.), 1425 Arch St., Philadelphia, Pa.—Mssy. Phila.—; b. Bradford, Eng., Mar. 16, 1886; s. James Holt and Emma (Hyde). Ursinus Coll.; Wesl. Un., A.B., 1914; Phila. Div. Sch., 1918. D—1918, P—1919, Bp. Rhinelander, m. Elsie May Stokes, 1914. F. M-in-C. S. Andr. Chap. and Neighborhood House, West Manayunk, Pa., 1916.*
- HOLT, David Eldred** (La.), Lake Providence, La.—R. Gr. Ch., Lake Providence and M-in-C. Trin. Ch., Tallulah, La., Dec., 1928—; b. Natchez, Miss., Aug., 1897; s. David Holt and Rebecca Butler (Marks). Mobile H. Sch.; Un. So., B.A., B.D., 1922. D—1922, P—1923, Bp. Bratton, F. R. S. Paul Ch., Woodville, and In-C. S. Sylvania's Mssn., Pinckneyville, Miss., 1922-26; R. Gr. Meml. Ch., Chattanooga, Tenn., 1926-28.
- HOLT, Harold** (S. O.), 281 Fourth Ave., N. Y. C.—Asst. Secy. Dept. Soc. Ser., Natl. Council, May, 1927—; b. Cortland, N. Y., May 31, 1886; s. Arthur Holt and Sarah Elizabeth (Pollitt). Cortland Nor.; Pub. Sch., Grand Rapids, Mich.; S. Sph., B.A., 1911, M.A., 1914; W. T. S., S.T.B., 1914. D—1914, P—1914, Bp. McCormick, m. Marguerite Elizabeth Craigie, Catskill, N. Y., Oct. 11, 1916. F. D-in-C. and R. Gr. Ch., Holland, Mich., 1914-17; R. Trin. Ch., Niles, Mich., 1917-23. Mem. Soc. Serv. Com., West Mich., 1916; Mem. Bd. Mssn., 1917-18; Mem. Dio. Bd. Rel. Educ., 1918-19; Chapl. Colomb. Barracks, 1918-19; Mem. Exec. Coun., W. Mich., 1919-23; Chrmn. Pub. Dept., 1919-23; R. All SS. Ch., Portsmouth, O., 1923-27. Del. Prov. Synod, 1919-20; Dep. Gen. Conv., 1922; Dioc. Secy., W. Mich., 1920-22. Assoc. Field Secy. Natl. Coun. Author: "Altar Guild Manual"; "Social Service in a Small Parish"; "Building the City of God."
- HOLT, William Therrel** (L. A.), Sewanee Military Academy, Sewanee, Tenn.—Chapl. Military Acad., Sept., 1926—; b. Terry, Miss., Nov. 21, 1889; s. David Eldred Holt and Mary Edith (Therrel). Sewanee, Tenn., 1909-12; Ch. Div. Sch. Pac., 1912-15. D—1915, Bp. Nichols, P—1915, Bp. Moreland, m. Helene A. Clewe,

Sonoma, Cal., July 20, 1916. F. Mssy. P-in-C. Trin. Mssn., Sonoma, Cal., 1915-16; Chapl. Seamen's Ch. Inst., San Francisco, 1917-20; Chapl. Lieut., U. S. N., 1920-24; R. All SS., Long Beach, Cal., 1924-26.

HOMANS, Rockland Tyng (L. I.), 62 Clinton Ave., Off., The Memorial House, Grove St. and Flushing Ave., Jamaica, N. Y.—R. Gr. Ch., Jamaica, N. Y., 1910—s. Rev. James E. Homans and Susan Maria (Tyng). Berk.; N. Y. Un.; Colmb., B.A.; G. T. S.; Un. Theol. Sem., B.D., 1907. D—1896. P—1898, Bp. H. C. Potter. m. Mary Adelaide Barrow, 1899. F. Cur. S. Matth. Ch., N. Y. C., 1896-1900; R. Gr. Ch., Whitestone, N. Y., 1900-04; Cur. Ch. Incarn., N. Y. C., 1904-10. Chrmn. Ed. Christian Soc. Serv., Dio. L. I. Author: "The Vestry System, from Whence It Came and Whither It Is Leading"; "Confirmation, Handbook of Instruction."

HOMEWOOD, William, 1319 W. 3rd St., Wilmington, Del.—Non-Par.—D—1909, Bp. Kinsman. F. Asst. S. Joh. Ch., Wilmington, Del.*

HONAMAN, Earl Miller (Har.), St. Luke's Rectory, Mechanicsburg, Pa.—Vic. Mechanicsburg, Evola, New Market, St. Gerald, Harrisburg, July, 1928—b. Lancaster, Pa., Apr. 13, 1904; s. Walter H. Honaman and Ada R. (Miller). H. Sch., Lancaster, Pa. & M., A.B.; Un. Pa., grad. work; G. T. S.; Phila. Div. Sch., 1928. D—June, 1928. P—Dec., 1928, Bp. Darlington. m. Mary P. Shenk, Sept., 1928.

HONEYMAN, Melvin (R. I.), 131 3rd Ave., Newark, N. J.—Non-Par.—Pr., B.A., 1879, M.A., G. T. S., 1882. D—1881, P—1883, Bp. Spalding. F. S. Thos. Ch., Alamosa, Colo.; Gr. Ch., Great Bend, Pa.; S. Mary, Jamaica, L. I.

HOOD, Earl E. (A.), Cairo, N. Y.—R. Calvary Ch., Cairo, and Chr. Ch., Greenville, 1926—b. Spring Green, Wis., July 13, 1885; s. Charles W. Hood and Jessie L. (Hungerford). H. Sch., Madison; Un. Wis., B.S., D—1924, P—1925, Bp. Nelson. m. Mable Hill Ott, Mar. 18, 1912. F. P-in-C. All SS. Ch., Round Lake, N. Y., 1924-26.

HOOD, William Frederick (F. L.), 514 North 8th St., Manitowoc, Wis.—R. S. James Ch., 1927—b. Fairchild, Wis., Nov. 25, 1883; s. William Frederick Hood and Sarah Margaret (Williams). Un. Wis., A.B., 1907. D—1910, P—1912, Bp. Webb. m. Hazel Theon (deceased). F. Chr. Ch., Eau Claire, Wis.; Lay Asst., 1908-10; Par. Cur., 1910-12; Mssy. Cur., 1912-14; Archd. of La Crosse, 1914-25; Gen. Mssy. Work, Dio. Mil., 1914-17. Chapl. U. S. A., 1917-19; overseas, 1919. R. S. Alban the Martyr, Superior, Wis., 1920-27. Mem. Ch. Extcn. Bd., 1914; Del. Prov. Synod. 5th Prov. 1915, 16, 22, 26. Mem. Alpha Tau Omega, Masons, K. T. Shrine, Elks; Am. Leg.; Sons of Am. Rev., Mayflower Soc.; Capt. Chapl., 128th Infantry, Wis. Natl. Guard. Author: "Church Extension in the Dioc. of Milwaukee," Morehouse, 1914.

HOOFF, Douglass, 108 W. Church St., Frederick, Md.—R. All SS. Par., 1910—Secy. Exec. Council Dio. Md., 1929—b. Alexandria, Va.; s. James Wallace Hooff and Jeanette H. (Brown). V. T. S., 1878-81. D—1881, P—1883, Bp. Whittle. m. Mary D. Robbins, Va., Nov. 18, 1885. F. D-in-C. S. Paul Ch., Suffolk, Va., and Lower Suffolk Par., Va. 1881-83; R. same, 1883-88; Vic. S. Mary Chap., Detroit, Mich., 1888-94; Chap. Atone, Baltimore, Md., 1896-05; S. Andr. Ch., Baltimore, Md., 1905-10. Asst. Secy. Dio. Conv., 1907-12; Archd. Cumberland, Md., 1913-19; R. Catoctin Par., Md., 1913-19; Mem. Exec. Coun. Dio.; Chrmn. Dept. Rel. Educ., Dio. Md., 1921-29.

HOOKER, Sidney Douglas (Mont.), 421 Lawrence St., Helena, Mont.—Mssy., Boulder, White Sulphur Springs, 1926—b. Sackets Harbour, N. Y., Jan. 12, 1855; s. James Louis Hooker and Harriet Frances (Luff). Trin. Coll., B.A., 1877; Berk., 1880. D—1882, P—1884, Bp. Brewer. m. (1) Mary Russell Perkins, Hartford, Conn., Jan. 26, 1887; (2) Jeanie E. Whitmore, Boston, Mass., Oct. 3, 1922; (3) Alice Fiske Smith, Syracuse, N. Y., July 15, 1927. F. Mssy. Townsend, Marysville, Boulder, Wickes, Mont., 1882-85; R. S. Jas. Ch., Dillon, Mont., and parts adj., 1885-1912; Archd. Mont., 1911-26. Dept. Gen. Conv., 1901, 04, 07, 10, 28.

HOOKER, William Edward (Conn.), Woodbury, Conn.—Non-Par.—Supply work—b. Litchfield, Conn. S. Andr. Div. Sch. D—1879, P—1882, Bp. Huntington. F. Mssy. Lewis Co., C. N. Y., 1879-85; Bridgewater, Conn., 1885-88; Plymouth with E. Plymouth, 1888-92, including Northfield, Conn., 1890-91; Wilton, 1892-06, including Weston, 1897-98; Marble Dale, Conn., 1906-09; Poquetanuck, 1909-14; Brookville, Pa., with adj. Mssns., 1915-16. Temporary supply work, Cambridge, N. Y., 1925-26.

HOOPER, Edward Prescott (N'k), 311 6th St., Hoboken, N. J.—R. Ch. of Ho. Innoc., May, 1926—b. N. Y. C., Jan. 26, 1879; s. William James Hooper and Charlotte Isabella (Prescott). Coll. N. Y. C., 1897-1900; G. T. S., 190-04; Mayo Fell., 1904-05, S.T.B., 1906. D—1904, Bp. Greer, P—1905, Bp. Weller. m. Agnes White McRae, Jersey City, N. J., Oct. 14, 1908; Cur. Ho. Innoc. Ch., Hoboken, N. J., 1904-08; R. Chr. Ch., Pompton Lake, N. J., 1908-15; R. Ch. Ascen., Jersey City, N. J., 1915-26.

HOOPER, George Herberton (N. Y.), 191 Windermere Rd., Grasmere, Staten Island, N. Y.—Retired—b. Allentown, N. J., Feb. 16, 1845; s. James Barker Hooper and Charlotte Louisa (Rogers). Phil. Acad., Andover, Mass., 1866; Princ. Un. Class Fell., 1870, M.A., 1873; Stud. Berlin and Leipzig Un., 1871-78; Adj. Prof. Syr. Un., 1878; Head of Class Acad., Belvidere, N. J., 1884-92; Stud. Theol. private, D—1894, P—1897, Bp. Starkey, m. Emily Bankson Taylor, 1873. F. Asst. Gr. Ch. Newark, N. J., 1894-99; Asst. S. Mary the Virgin, N. Y. C., 1899-1909; Asst. Min. Ch. Redeem., Brooklyn, N. Y., 1909.*

HOOPER, J. Hugh (A.), Hudson Falls, N. Y.—R. Zion Ch.—*

HOOPER, William Thomas (Conn.), 10 Bainbridge Rd., Hartford, Conn.—R. S. Joh. Ch., Hartford—b. Bristol, Eng., Mar. 6, 1886; s. William Hooper and Maria (Norris). Can. Pub. Schs.; Un. Bishop Coll., Lennoxville, Can., B.A.; G. T. S., B.D., 1913. D—June, 1914, P—Nov., 1914, Bp. E. M. Parker, m. Florence Davenport Wight, June, 1914. F. Mstr. S. Paul Sch., Concord, N. H.; Asst. S. Joh. Ch., Hartford, Conn., 1918.

HOOPES, Wilford L. (R. I.), Newburyport, Mass.—Retired—b. Philadelphia, Pa., Dec. 23, 1863; s. Azariah Williamson Hoopes and Clara Mary (Ford). Un. Pa., B.S., 1884; Harv., A.B., 1891; E. T. S., B.D., 1894. D—1894, P—1895, Bp. Lawrence, m. L. Edith Merrill, Manchester, Mass., Sept. 22, 1896. F. Cur. Emman. Ch., Boston, Mass., 1894-98; R. Cav. Ch., Providence, R. I., 1908-12. Author: "The Code of the Spirit," Sherman French Co.*

HOOPER, H. Leach (S. C.), Hartsville, S. C.—R. S. Barth. Ch., 1925—b. North Carolina; s. P. A. Hoover and Margaret Hoover. H. Sch., Greensboro, N. C.; Un. N. C., Sewanee Theol. Sem., 1905. D—1905, P—1907, Bp. of N. C., m. Mary Walton Harrison. F. R. S. Jude Ch., Monroe City, Mo.; R. S. Andr. Ch., Lawton, Okla.; R. Holy Trin., Cincinnati, O., 1923-25.*

HOPKINS, C. Edward (Pa.), 32 Graduate House, University Dormitories, Philadelphia, Pa.—D—June, 1926.*

HOPKINS, Herbert Webb (N'k), 42 Myrtle Ave., Irvington, N. J.—R. Trin. Ch., 1912—b. Brooklyn, N. Y., 1880; s. John Hopkins and Sarah M. Hopkins. Brooklyn Sch.; Boston Latin; Montclair H. Sch. Prin., A.B., 1903; G. T. S., 1908, B.D., 1912. D—1908, P—1909, Bp. Lines, m. Ethel Moore, Brooklyn, N. Y., 1912. F. Cur. S. Luke Ch., Montclair, N. J., 1908-12.

HOPKINS, John Henry (C.), Grand Isle, Vt.—Retired, July, 1929—b. Burlington, Vt., Sept. 17, 1861; s. Theodore Austin Hopkins and Alice Leavenworth (Doolittle). Un. Vt., A.B., 1883, D.D., 1906; G. T. S., 1890, B.D., 1893; West. Theol. Sem., S.T.D., 1906. D—1890, Bp. Bissell, P—1891, Bp. Potter. m. Marie Moulton Graves, Burlington, Vt., June 10, 1890. F. Asst. Calv. Chap., N. Y. C., 1890-91; Asst. S. Jas. Ch., Chicago, 1891-93; R. Trin. Ch., Atchison, Kan., 1893-95; R. Chr. Ch., St. Joseph, Mo., 1895-99; R. Ch. Epiph., Chicago, 1899-1909; Mssy. Secy. 5th Dept., 1909-10; R. Ch. Redeem., Chicago, Ill., 1910-29. Del. Gen. Conv., 1898-01-07-10-19-23; Stndg. Com., Mo.

- 1896-99; Chicago, 1915-16. Organist Calv. Ch., N. Y. C., 1889-90; Mem. Natl. Assoc. Organists, 1917-20; Mason 32°, 1927. Author: "Bible Lessons in St. Andrew's Cross," 1895-98; Chicago Corre. to "Living Church," 1910-16; "Music for Holy Communion Service," 1916.
- HOPKINS, Luctus D. (F. L.),** R. F. D. 1, Big Suamico, Wis.—Vic. S. Paul Ch., 1906—. Secy. Dio., 1891—. b. Marquette, Green Lake Co., Wis., Jan., 1852; s. Samuel Phelps Hopkins and Susan Fox (Potter). Par. Sch., St. Peter's, Ripon; Rip. Coll., B.A., 1882, M.A., 1889; G. T. S., 1885, S.T.B., 1887. D—1885, P—1886, Bp. Brown. m. Carie Ethel Leurance, Jan., 1905. F. S. Mark Ch., Oconto, Wis., 1886-94; R. Gr. Ch., Sheboygan, Wis., 1894-1901; R. S. Mark Ch., Waupaca, Wis., 1901-03; R. S. Joh. Ch., Omaha, Neb., 1903-06. Secy. Studg. Com., 26 yrs.; Secy. Bp. and Exec. Bd., 7 yrs.; Mem. Bd. Exam. Chapl., 5 yrs.
- HOPKINSON, Henry S. (Ark.),** Hope, Ark.—D—, and P-in-C. S. Mark's Ch., 1927—. D—, P—1927, Bp. Winchester.*
- HOPPER, Ernest Jasper (A.),** 169 Mohawk St., Cohoes, N. Y.—R. S. Joh. Ch., Cohoes, 1918—. b. Manlius, N. Y., Jan. 19, 1884; s. Jasper Hopper and Rosamond Fidelia (Moore). S. Stph., B.A., 1910, M.A., 1916; Colmb. Un., M.A., 1912; G. T. S., 1913, B.D., 1917. D—1913, P—1914, Bp. C. T. Olmsted. m. Mildred Mae Fisher, Germantown-on-the-Hudson, N. Y., Sept. 9, 1913. F. D. Gr. Ch. and Chr. Ch., Waverly and Wellsburg, N. Y., 1913; R., 1914, Utica, N. Y.; R. Old Trin. Ch., Utica, 1916-18.
- HOPPER, Eugene Newcomb (Tenn.),** 1131 North Broadway, Knoxville, Tenn.—M-in-C. S. Joh. Ch., Jan., 1925—. b. Manlius, N. Y., May 3, 1888; s. Jasper Hopper and Rosamond Fidelia (Moore). H. Sch., Hannibal, N. Y.; Un. S. Sewanee Theol. Dept. D—Jan., 1924, Bp. Maxon, P—July, 1924, Bp. W. A. Guerry, m. Frances Louise Haney, Mar. 5, 1915. F. Asst. Trin. Ch., Winchester, Tenn., 1923-25.
- HOPSON, Sidney M. (Fla.),** Box 234, Hilliard, Fla.—Mssy-in-C. Bethany Hall, Hilliard, Gr. Orange Park, S. Geo., Ft. George, Fla., Sept. 1927—. b. Quitman, Ga., Jan. 10, 1901; s. John William Hopson and Mary (Crech) Hopson. H. Sch., Leesburg; Business Coll., Jacksonville; Du Bose Meml.; Un. Pa.; Phila. Div. Sch., 1926, S.T.M. D—1927, P—1928, Bp. F. A. Juhau.
- HORD, Arnold Harris (Pa.),** 146 W. Walnut Lane, Germantown, Philadelphia, Pa.—Rgst. Dio. Pa., 1912—. P-in-C. S. Geo. Mssn., Venango, Phila., 1924—. b. Woodford Co., Ky., Oct. 13, 1867; s. William Taliaferro Hord and Eleanor Vaulx (Harris). Geo. Wash. Un., B.A., 1888; Phil. Div. Sch., 1891. D—1891, P—1892, Bp. Whitaker. m. Annie Robb Firth, Germantown, Phil., Pa., Oct. 1, 1903. F. Cur. Chr. Ch., Germantown, Phil., Pa., 1891-92; Sen. Cur. S. Jas. Ch., Philadelphia, Pa., 1892-94; R. Emman. Ch., Holmesburg, Phil., Pa., 1894-01; R. S. Mich. Ch., Germantown, Pa., 1901-14; Treas. Dio. Pa., 1902-14; Mgr. Epis. Hosp., Philadelphia, Pa., 1910-14; Sea. Ch. Inst., 1909-23. Mem. Exec. Bd. Ch. Hist. Soc.; Mem. Bd. Soc. for Adv. of Christianity in Pa.; Mem. Bd. Bp. White Prayer Book Soc.; Mem. Bd. Mading Com., Dio. Pa.; Exam. Chapl. Dio. Pa., 1921-23; Secy. Bp. Pa., 1918-23; Mem. Com. appointed by Convention, 1906, that recommended the present coat-of-arms and seal Dio. Pa.; Soc. War of 1812; Mgr. of the Sit. and Relic Soc., Germantown, Phila. Comp. Milit. Order of the Loyal Legion; Chapl. Soc. Colonial Wars in D. C., 1897-99; Mem. Sons of Rev.; Va. Hist. Soc.; Pa. Hist. Soc. Author: "The Hord Family of Virginia," 1915; Contrib. articles to magazines, historical societies.
- HORN, Walter George (Ol.),** 1314 4th St., Snohomish, Wash.—P-in-C. S. John's Ch., June, 1926—. b. Mineral Point, Wis., Aug. 25, 1898; s. Geo. W. Horn and Millie (Short). Grade: High; Racine Coll., A.A.; Nash., 1922. D—, P—, Bp. Webb. F. P-in-C. S. Joh. Mssn., Sparta, Wis., 1922-26.
- HORNBY, Frederick Bertram (Pa.),** Warwick, Pa.—R. S. Mary's Ch., Sept., 1926—. b. Toronto, Can., Dec. 22, 1878; s. Frederick Wm. Westcott Hornby and Emily (Bird). Pub. Sch. and Collegiate Inst., Woodstock, Ont.;
- Un. Toronto, B.A., 1912; West. Res. Un., O., LL.B., 1918. D—1910, P—1911, Bp. Mills. F. P-in-C. Trin. Meml. Ch., Mapleton; Trin. Ch., Denison, and S. Joh. Ch., Vail, Ia., 1919-22; R. S. Jas. Ch., Independence, Ia., 1922-24; R. S. Joh. Ch., Minden, La., 1924-26. Author: "Easter Vespers," Pub. G. Schirmer Co., and "Easter Morning" (solo), Pub. Oliver Ditson Co.
- HORNER, Clarence H. (N. Mex.),** 1315 E. Rio Grande St., El Paso, Tex.—R. S. Clements Ch.—, F. R. S. Mark Ch., San Marcos, Tex.; Chapl. W. Tex. Military Acad., San Antonio, Tex. Changsha, China.*
- ✦**HORNER, Rt. Rev. Junius Moore,** Asheville, N. C.—Bishop Western North Carolina, 1922—. b. Oxford, N. C., July 7, 1859; s. James Hunter Horner and Sophronia (Moore). Joh. Hop., Un., A.B., 1886; G. T. S., 1890, B.D., 1892, D.D., 1899. D—1890, P—1891, Bp. Lyman. Con. Bp. Dec. 28, 1898, by Bpp. Cheshire, Watson, Capers, Gibson, m. Eva Harker, Augusta, Ga., Dec. 14, 1892. F. Jr. Prin. Horner Sch., Oxford, N. C., 1898. Cler. Dep. Gen. Conv., 1898; Mssy. Bp. Asheville, N. C., 1898-22.
- HORSFIELD, Frederick Henry Townsend (N. C.),** 630 Maxwellton Court, Lexington, Ky.—Retired Sept., 1926—. b. N. Y. C., July 8, 1852; s. Israel Horsfield and Margaretta M. (Keeler). S. Stph., B.A., 1873, M.A., 1885; G. T. S., 1876. D—1876, P—1876, Bp. H. Potter. m. Marianna Money penny, 1883. F. Chr. Ch., Suffern, N. Y., 1876-78; Chr. Ch., Hyde Park, Mass., 1879-80; S. Luke Ch., Cambridge, N. Y., 1880-1900; P-in-C. S. Jas. Ch., Wilmington, N. C., 1900-02; S. Stph. Ch., Goldsboro, 1902-07; R. S. Stph. Ch., Oxford, N. C., 1907-26.
- HORSFIELD, Geoffrey M. (N. C.),** 1625 Locust St., Philadelphia, Pa.—Asst. S. Mark's Ch.—.*
- HORSTICK, William W.,** E. 56th St. and Blackstone Ave., Chicago, Ill.—Cur. Ch. of Redeem., July, 1929—. Nash. D—, P—June, 1929, Bp. Webber.*
- HORTON, Henry Pomeroy (C. N. Y.),** 128 E. Buffalo St., Ithaca, N. Y.—R. S. Joh. Ch., Ithaca, 1911—. b. Pomeroy, O., July 26, 1869; s. Edwin Johnson Horton and Elizabeth Spelman (Howe). O. S. U., Ph.B., 1889; G. T. S., 1896; A.M., Mo. S. U., 1905. D—1896, Bp. Littlejohn, P—1897, Bp. Davies. m. Cecile Adele Bond, Ann Arbor, Mich., June 6, 1899. F. Cur. S. Andr. Ch., Ann Arbor, 1896-99; R. S. Joh. Ch., Moorhead, Minn., 1899-01; R. Calv. Ch., Columbia, Mo., 1901-11.
- HORTON, John Miller (N'k),** 222 Broadway, Paterson, N. J.—R. S. Mark's Ch. Dec., 1928—. b. Mellenville, N. Y., Dec. 3, 1888; s. William Harder Horton and Dora (Lampman). Berk. Div. Sch., 1914. D—1914, P—1915, Bp. Nelson. F. R. S. Mark Ch., Philmont, N. Y.; Y. M. C. A. Work in France; R. Trin. Ch., Morgantown, W. Va., 1920-28.
- HORTON, James A. (M.),** 414 Wright St., Alma, Mich.—R. S. Joh. Ch.—.*
- HORTON, Thomas,** 236 Fourth Ave. So., Clinton, Iowa.—R. S. Joh. Ch., Sept., 1924—. b. Shipton-on-Stour, Worcestershire, Eng.; s. George Horton and Emma Louisa (Southgate). Private Schs., Eng.; Sea., 1911. D—1911, P—1911, Bp. T. N. Morrison. F. R. Gr. Ch., Boone, Ia., 1911-13. Bp. S. James Oskaloosa, Ia., 1913-15; Chapl. of S. Katharine's Ch., Davenport, Ia., 1915-17. R. S. Mark's Ch., Waterloo, Iowa, 1917-24; Regst. Dio. Ia.
- HOSTER, George Peabody (Sp.),** 408 W. Clark St., Champaign, Ill.—Retired, Dec., 1925—. b. Philadelphia, Pa., Oct. 25, 1862; s. William Stalker Hoster and Elizabeth (Peabody). Buck. Hall, D.D., 1898; So. Bapt. Theol. Sem. D—1902, P—1903, Bp. Seymour. m. Emille Campbell Fairley, Philadelphia, Pa., Mar. 30, 1888. F. R. S. Joh. Ch., Centralia, Ill., 1902-05; Chr. Our Sav. Camden, N. J., 1905-06; R. S. Joh. Ch., Decatur, Ill., 1906-12; R. S. Paul Ch., Franklin, Tenn., 1912-14; R. Emman. Ch., Champaign, Ill., 1914-25. Stndg. Com., 1903; Fin. Bd., 1916; Chrmn. Exten. Bd., 1908-12-14. Dep. Gen. Conv., 1910.
- HOUGHTON, Frederick Percival (Har.),** St. John's Rectory, Lancaster, Pa.—R. S. John's Ch., Dec., 1927—. b. Beaver Meadow, Pa.; s. William Lanyon Houghton and Annie Louise (Micklewright). Bethlehem Prep., Lehigh

- Un., 1912; G. T. S., 1916. D—1916, P—1916, Bp. E. Talbot. m. Catherine Edwards, Nov. 22, 1924. F. Cur. S. Luke Ch., Scranton, Pa., 1916-17; Chapt. 103rd Engineers, U. S. A., 28th Div., Aug. 3, 1917-May 24, 1919. Served 12 mos. in France; Asst. Chief Chapt., 28th Div., P. N. G., 1923; Bp. and Coun., 1922-24; Chapt. Hillside Home, 1924; R. Ch. of Epiph., Glenburn, Pa., 1919-27.*
- HOUGHTON, Herbert Pierpont** (Minn.), Carleton College, Northfield, Minn.—R. All SS. Ch., Northfield—Chapl. Carleton Churchmen—Prof. and Head Dept. Greek and Sanskrit, Carleton College, 1923—. b. Brooklyn, N. Y., 1880; s. Joseph Goodhue Houghton and Sarah Pierpont (Edwards) Houghton. H. Sch., Stamford, Conn.; Amherst, A.B., 1901, A.M., 1904; Johns Hopkins, Ph.D., 1907; Waynesburg Coll., Litt.D., 1918; Ripon Coll., LL.D., 1919. D—1921, P—1921, Bp. Webb. m. Kathleen Bagwell, Va., Apr., 1908. F. Fellow in Greek, Johns Hopkins, 1905-07; Instr. Classics, Princ., 1907-08; Instr. and Assoc. Prof., Latin, Amherst, 1908-15; Pres. Waynesburg Coll., 1915-18; Pres. Carroll Coll., 1918-20; Exec. Secy. Wis. Colls. Associated, 1920-22; Asst. R. S. Paul Ch., Milwaukee, Wis., 1920-23; Exam. Chapt. and Secy. of Clericus, Dio. Mil., 1921-23; P-in-C. Ho. Cross Ch., Dundas, Minn., 1923-26; Exam. Chapt., Dio. Minn. Visiting Prof. Greek New Testament, Seabury Div. Sch., 1927—. Mem. Psi Upsilon, Phi Beta Kappa, Mason (K. T.), Rotarian; American Oriental Soc.; American Philological Assoc.; Deutsche Morgenlaendische Gesellschaft; Indo-Germanische Gesellschaft. Published: "Cicero's Cato the Elder on Old Age," 1911; "Moral Significance of Animals as Indicated in Greek Proverbs," 1915; "The Business of the College," 1916; Translated from the French and revised, Carnoy's (Un. of Louvain, Belgium) Sanskrit Grammar, 1926; "On Presenting Sanskrit in the College," 1927; Review of Nyberg's Pahlavi Grammar (Uppsala, Sweden), 1928. Various papers and reviews on Oriental, philological and theological subjects in the "Transactions of the American Philological Association," the "Classical Weekly," the "Educational Review," the "Living Church" and Oriental Journals.
- HOULDER, Kenneth Leigh** (W. T.), Kingsville, Tex.—P-in-C. Epiph. Ch.—. b. Winchmore Hill, Middlesex Co. Eng., July, 1880; s. Charles Spencer Houlder and Leonora Constance (Jennings). London Schs.; Oxford, 3 yrs.; V. T. S., 1910. D—1910, Bp. Lloyd, P—1911, Bp. Funsten. F. R. Emman. Ch., Hailey Bellevue and Ketchum, Idaho, 1910-12; Gen. Mssy. Emmet and Payette Valley, Idaho, 1912-14; R. Gr. Ch., Boise, Idaho, Jan.-Oct., 1914; Mssy-in-C. S. Joh. Ch., Idaho Falls, S. Anthony and S. Dav. Du-bois, Idaho, 1914-19; R. S. Luke Ch., Deming, N. M., 1919-21; Can. Ho. Trin. Cathd., Havana, Cuba, 1921; P-in-C. S. Paul and S. Pet., Salisbury, N. C., 1923; P-in-C. Mess. Ch., Gonzales, Tex.*
- HOUSER, Norton Thomas** (C. N. Y.), Auburn, N. Y.—R. S. Pet. Ch., 1906—. b. Stroudsburg, Pa., Nov. 3, 1872; s. Jacob Houser and Harriet (Drake). Prep. Sch., Hackettstown, N. J.; Dick. Coll., Ph.B., 1894, M.A., 1897; G. T. S., B.D., 1901. D—1900, P—1900, Bp. Talbot. m. Elinor Frances Ruddle, East Mauch Chunk, Pa., Jan. 16, 1907. F. R. S. Luke Ch., Blossburg, Pa., Chr. Ch., Arnot, Pa., and Trin. Ch., Antrim, Pa., 1900-05; R. S. Joh. Ch., East Mauch Chunk, Pa., 1905-06. Dean Fifth Dist. Dio.; Mem. Dioc. Coun.; Mem. Fiscal Corp. Dio.; Chrmn. Ch. Pen. Fund; Dep. Prov. Syn.; Mem. Prov. Bd. Gov. Summer Schs.; Mem. Joint Diocesan Lesson Board.
- HOWARD, Anson Burdette** (R. I.), Emmanuel Rectory, Manville, R. I.—R. Emman. Ch., 1928—. b. Rosendale, Wis., Jan. 13, 1869; s. George Henry Howard. Hart. Theol. Sem. D—1911, Bp. Perry, P—1912, Bp. Thomas Actg. Bp. Perry. F. Clergyman Bapt. Ch., 1898-1910; R. S. Paul Ch., Portsmouth, R. I., 1911-14; Min. S. Mich. Ch., Bristol, R. I., 1914-19; R. S. Mich. Ch., Bristol, R. I., 1919-28.
- HOWARD, Arthur Bascom** (N. Y.), 461 W. 21st St., N. Y. C.—Non-Par.—. D—1886, Bp. Bedell, P—1887, Bp. Brewer. F. Dio. Mssy., Dio. So. Ohio; Asst. S. Joh. the Evang. Ch., N. Y. C.*
- HOWARD, C. McLaren**, 6600 Glenloch St., Philadelphia, Pa.—Staff City Mssns., Chapt. different Institutions, 1916—. b. Eng., Feb. 7, 1858; s. Benj. Howard and Anna Howard. St. Aidan's Coll., Birkenhead, Eng.; Phil. Div. Sch. D.—. Bp. Rowley Hill (for Ripon); P—, Bp. Whitaker. F. Cur. S. Jas. Ch., Halifax, Yorks; M-in-C. Elizabeth City Par., Hampton, Va., 1911; Church Hill, Md.; R. Ho. Trin. Ch., Ocean City, N. J., 1912; Asst. S. Jas. Ch., Philadelphia, 1914-16.
- HOWARD, David William** (S. V.), 520 Boissevain Ave., Norfolk, Va.—R. S. Luke Ch., 1907—. b. London, Eng., May 16, 1865; s. David William Howard and Caroline (Telchedar). London Coll.; Sea. 1887-89; Kan. Theol. Sem., B.D., 1890; V. T. S., D.D., 1914. D—1890, P—1892, Bp. Thomas. m. Elsie Eliza North. Wolverhampton, Eng., Sept. 9, 1891. F. M-in-C. Trin. Ch., Arkansas City, Kan., 1890-92; R. S. Paul Ch., Kansas City, Kan., 1892-96; Asst. Gr. Ch., Kansas City, Mo., 1896-97; Asst. S. Paul Ch., Chicago, Ill., 1897-99; R. S. Matth. Ch., Wheeling, W. Va., 1900-07. Dep. Gen. Conv., 1904, 22, 25.
- HOWARD, Floarda**, 19 W. 99th St., New York, N. Y.—In-C. S. Jude's Chap.—. b. Phila., Pa., Feb. 14, 1882; s. Floarda Howard and Sallie (Miller). Central H. Sch., Phila., Pa.; B.A., Un. of Pa.; G. T. S., B.D., 1912. D—1904, Bp. Olmsted, P—1907, Bp. Coleman. m. Sadie Amelia Hughes, 1908.
- HOWARD, Frederick Kendall** (Cal.), 58 Clay St., San Francisco, Cal.—Chapl. Seaman's Inst.—. Gr., B.A., 1888, M.A., 1891; W. T. S., 1891. D—1891, P—1891, Bp. Perry. F. Creston, Ia., 1891-93; Buffalo, N. Y., 1893-96; Jarvis Hall, Denver, Colo., 1896; Moline, Ill., 1897; S. Andr. Ch., Cripple Creek, Colo., 1897; R. Ch. Redeem., Superior, Wis.; R. S. Joh. Ch., Olympia, Wash.; Chapt. Gd. Samar. Hosp., Portland, Ore.*
- HOWARD, Walter Simon** (Minn.), 155 W. 4th St., St. Paul, Minn.—R. Chr. Ch., 1912—. b. Port Huron, Mich.; s. James Howard and Juliet (Petit). Roch. B.A., 1891; W. T. S., 1896. D—1895, P—1896, Bp. McLaren. F. Ch. Atone., Chicago, 1896; Assoc. Mssy., Omaha, Neb., 1896-99; Head. Mssy., 1898-99; Dean Trin. Cathd. Ch., Mich. City, 1899-02; R. S. Thom. Ch., Plymouth, Ind., 1902-09; R. S. Jas. Ch., So. Bend, Ind., 1909-12. Mem. Stndg. Com.; Bd. Mssns.; Exam. Chapt. Author: "Faith and Worship"; Manual of Devotion (1902); Ed. "Pulpit of the Cross," 1898 and 1899. Five times clerical deputy to Gen. Conv.*
- *HOWDEN, Rt. Rev. Frederick Bingham**, 800 Park Ave., Albuquerque, N. Mex.—Bishop of New Mexico and Southwest Texas, 1914—. b. West Brighton, S. I., N. Y., Dec. 10, 1869; s. William Douglas Howden and Esther Jane (Orrell). Trin. Coll., Un. Tor., B.A., 1891, M.A., 1892, D.D., 1914; G. T. S., 1894; S. T. D., 1925. D—1894, P—1894, Bp. H. C. Potter. Cons. Bp., Jan. 14, 1914, by Bpp. Tuttle, Talbot, Vincent, Rowe, Gravatt, Codman, Tucker, Harding, Tyler. m. Angelica Constance Faber, New York, Feb. 20, 1895 (deceased). F. Asst. S. Joh. Ch., Detroit, Mich., 1894; Asst. Calv. Ch., N. Y. C., 1895-97; R. Emman. Ch., Cumberland, Md., 1897-02; R. Georgetown Par., Washington, D. C., 1902-14; R. Natl. Cathd. Sch. for Girls, 1903-04, 1907-14; Archd. Cumberland, Md., 1900-02; Exam. Chapt., Dio. Wash., 1904-14.
- HOWDEN, Frederick Bingham**, Jr. (N. Mex.), 600 S. Piedras St., El Paso, Tex.—Asst. S. Clement's Ch., June, 1928—. b. Cumberland, Md., 1902; s. Rt. Rev. Frederick Bingham Howden and Angelica Constance (Faber) Howden. Kent Sch., Kent, Conn.; Yale, B.A.; G. T. S., 1928. D—June, 1928, P—Jan., 1929, Bp. F. B. Howden.
- HOWE, Clarence Fletcher** (H'k), Portsmouth, R. I.—R. S. Paul's Ch., 1928—. Worc. Poly. Inst., U. S. A., B.Sc., M.Sc., E. T. S., B.D., 1911. D—1911, Bp. Perry, P—1913, Bp. Roots. F. In-C. Huntington Sch., Ichang, Hupeh Prov., China, and Mssy. in General, 1923-28.

- HOWE, Emery Lewis** (N. Y.), Barclay Heights, Saugerties-on-Hudson, N. Y.—R. Trin. Ch., Oct., 1926—b. Ont., Can.; s. John Howe and Jane (Graham). Tor. Un.; King's Coll., B.A.; Wycl. Coll., 1900. D—1900, P—1901, Bp. of Toronto. m. Marion Carnegie Bradburn, 1909. F. R. Cookstown, Ont., 1900-04; R. Stonewall, Man., 1904-08; R. Ch. of Epiph., Los Angeles, Cal., 1908-14; R. S. Andr. Ch., Los Angeles, Cal., 1914-17; Archd. of Reno, 1917-20; Dir. Rel. Educ., San Joaquin, Cal., 1920-24; Exec. Secy. Dept. Rel. Educ., Dio. San J., and Vic. Trin. Ch., Madera, Cal., 1924-26. Author: "Our Wonderful World" (Nature Textbook, Religious Education Series).
- HOWE, Paul Sturtevant** (N. J.), Cape May, N. J.—R. Ch. Adv., 1915—b. Waukegan, Ill., Jan. 31, 1866; s. Rev. Elbridge Gerry Howe and Mary Soule (Sturtevant). S. F. X. Coll., B.A., 1891, M.A., 1898; N. Y. Un., LL.B., 1892. D—1911, Bp. Wells, P—1911, Bp. Rhinelander. F. Asst. S. Simeon Ch., Philadelphia, Pa., 1911; Asst. Ch. Our Sav., Phila., Pa., 1912-14. Mem. Ord. Founders and Patriots, Chapl. Gen. of same, 1917; Mem. Mass. Bar. Lecturer on "Russia." Author: "The Pilgrim Fathers and the Pilgrim Country"; "Mayflower Descendants in Cape May Co.," Pub. by A. Hand. Coun., Pa.; "The Religious and Legal Constitution of the Pilgrim State," A. Hand. Cape May, 1923.*
- HOWE, Reuel L.** (Spok.)—Serves in Spokane District, 1929—Phil. Div. Sch. D—May, 1929, Bp. Garland, for the Bp. of Spokane.*
- HOWE, Walter Edwin** (A.), 50 William St., Catskill, N. Y.—R. S. Luke Ch., Feb., 1926—b. Boston, Mass., Feb. 2, 1876; s. Walter Howe and Mary A. J. (Duganne). Colmb. Coll., M.A., 1906; G. T. S., B.D., 1907. D—1906, Bp. Weller, P—1907, Bp. Lines. m. Frances Gertrude Grant, Jersey City, N. J., June 26, 1913. F. Mssy. S. Pet. Ch., Mt. Arlington, N. J., 1915; R. Ch. Ascen., Jersey City, N. J., 1906-15; R. S. Joh. Ch., Dover, N. J., 1915-26.
- HOWELL, Alleyne Carleton** (Pa.), 7 Centennial Ave., Sewickly, Pa.—R. S. Stph. Ch., Sewickly, 1909—b. Barbados, W. I.; s. Conrad Adams Howell and Mary A. Howell. S. Stph., A.B., 1901, A.M., 1904; Phil. Div. Sch., B.D., 1905; Un. Pittsburgh, D.D., 1920. D—1904, Bp. Whitaker, P—1905, Bp. Greer. m. Rosalie Wardwell, N. Y. C., June 27, 1908. F. R. Ch. Ho. Commun., N. Y. C. Chrmn. Cler. Dep. Gen. Conv., 1913. Secy. Stndg. Com., Dio. Pitts., 1915-17. Oct. 10, 1917, Appt. 1st Lt. Nat. Army and Sr. Chapl. and Welfare Officer of the 83rd Div. Camp Sherman, Chillicothe, O., Aug. 13, 1919; Pro. Capt., Le Mans, France, Jan. 7, 1919; Pro. Sr. Chapl. and Welfare Officer of Amer. Embarkation Center, Le Mans, France, May 7, 1919. Awarded the Order of Un. of Palms with a citation by French Gov.; Pro. Major Off. Resv. Corps., 1923, 1928.
- HOWELL, Charles Conrad Garfield** (L. I.), 110-17 153rd St., Jamaica, N. Y.—Non-Par.—b. Barbados, B. W. I., July 6, 1889; s. James Nathaniel Howell and Martha (Blackman). Har-rison Coll., Codrington Coll., Barbados; Durham Un., B.A.; N. Y. Un., Pd.M.; E. T. S., B.D., 1917. D—1917, Bp. Lawrence, P—1918, Bp. Burgess. m. Edith Constance Mottley, 1917. F. P-in-C. S. Barn. Mssn., Brooklyn, N. Y.*
- HOWELL, John Alleyne** (Pa.), 609 N. 43rd St., Philadelphia, Pa.—Chapl. S. Michaels and All Angels Home, Feb., 1929—b. Barbados, B. W. I., May 28, 1869; s. Conrade Adams Howell and Mary (Alleyne) Oter, B.A., 1892; Ken. and Bex., 1892-95. D—1895, P—1896, Bp. Vincent. m. Ivy D. Schrock, Nov. 14, 1895. F. Lebanon, O., and Middletown, O., 1895-97; S. Joh. Ch., Cincinnati, O., 1897-98; S. Mark Ch., Erie, Pa., Ch. Calv., Golden, Colo., 1903-08; R. All SS. Ch., Briar Cliff, Ossining, 1908; R. Chr. Ch., Ballston Spa, N. Y.
- HOWELL, Lewis R.** (N'k), Gracemere Camp, Tarrytown, N. Y.—In-C. Work for Boys, Gracemere Camp, 1927—D—P—1927, Bp. Stearly.*
- HOWELL, Louis Bennington** (Conn.), St. Paul's Place, Norwalk, Conn.—R. S. Paul Par., 1908—b. Trenton, N. J., Sept. 18, 1875; s. Charles Whitecar Howell and Anne (Umpleby). Dick., B.A., 1897, M.A., 1900; G. T. S., 1900—D—1900, P—1902, Bp. Scarborough. m. Isabel Graves Woodruff, Elizabeth, N. J., Feb. 3, 1903. F. Assoc. Mssn., 1900-02; R. S. Joh. Ch., Boonton, N. J., 1902-07; Vic. All SS. Ch., Lockport, N. Y., 1907-08.
- HOWELL, Norman Schrock** (Toh.), Hodono Naka-cho, Akita, Japan.—P-in-C. Akita Dist., Dec., 1927—b. Erie, Pa., April 10, 1900; s. Rev. John Alleyne Howell and Ivy Daphne (Schrock) Howell. Grade, Gram and H. Schs.; St. Stph., B.A.; G. T. S., May, 1926. D—Apr., 1926, Bp. R. H. Nelson, P—June, 1927, Bp. McKim. m. Ruby Mae Hall, June 6, 1928. F. Mssy. Japan, 1925-27.
- HOWES, Lyman** (S. O.), Marietta, O.—R. S. Luke's, 1927—Stanf. Un., B.A., 1906; Colmb., M.A., 1911; Un. Theol. Sem., 1911. D—1911, Bp. Greer, P—1912, Bp. Lines. F. Cur. Chr. Ch., East Orange, N. J., 1911-12; Cur. S. Luke Ch., N. Y. C.; R. Trin. Ch., Independence, Mo.; R. S. Joh. Ch., Parsons, Kan.*
- HOWES, William John** (Utah), Randlett, Utah.—Mssy-in-C. Ch. Ho. Spirit (Indian), July, 1921—b. St. John's, New Brunswick, Can., Dec. 26, 1888; s. Joseph Arthur Howes and Frances Elizabeth (Clark). Pub. Sch., St. Johns, N. B.; Jarvis Collgt., Toronto, Ont.; Wycliffe Coll., Toronto, Ont.; Sea. Div. Sch. D—Jan. 23, 1924, P—Oct., 1926, Bp. Moulton.
- HOYT, Elton** (L. A.), Westminster Hotel, Los Angeles, Cal.—Deacon Asst. S. Matth. Ch.—D—June, 1920, Bp. White.*
- HOYT, Henry Alexander Field**, Cynwyd, Pa.—R. Emer. S. Joh. Ch., Lower Merion, Pa., Oct., 1924—b. N. Y. C., Oct. 12, 1844; s. Jared Hoyt and Temperance C. Hoyt. D—1878, Bp. Lee, P—1880, Bp. Stevens. m. Mary E. Tirrell, Worcester, Mass., Aug. 23, 1871. F. Free Ch. of S. Joh., Philadelphia, Pa., 1878-85; Chapl. Epis. Hosp., Phila., Pa., 1885-92; Trin. Ch., Phila., Pa., 1892-95. R. S. Joh. Ch., Lower Merion, Pa., 1895-1924.*
- HUBAND, W. A.** (D.), Church House, Evesham, England.*
- HUBARD, Lyttleton Edmunds** (N. J.), 61 Broad St., Elizabeth, N. J.—R. S. Joh. Ch., Elizabeth, 1913—b. Farmville, Va., Jan. 8, 1880; s. Robert Thruston Hubbard and Sallie (Edmunds). Hamp. Sid. Coll., A.B., 1902; Un. So., B.D., 1907; Hamp. Sid. Coll., D.D., 1923. D—1907, P—1908, Bp. Sailor. m. Pauline Shepherd Clark, N. Y. C., Jan. 5, 1910. F. Cur. S. Ann Ch., Nashville, Tenn., 1907-08; R. S. Paul Ch., Pendleton, and In-C. Ho. Trin. Ch., Clem. Coll., Ch. Ascen., Seneca, and S. Joh. Ch., Wal-halla, S. C., 1908-11; R. S. Joh. Ch., Johnson City, Tenn., 1911-13. Trustee Cathd., Founda-tion, Dio. N. J., 1919—Mem. Cathd. Chapter and Bd. Mssns., Dio. N. J.
- HUBARD, Henry Elijah** (C. N. Y.), 304 N. Main St., Elmira, N. Y.—R. Trin. Ch., Elmira, 1917—b. Dryden, N. Y., Mar. 3, 1873; s. William B. Hubbard and Sarah (Mineah) S. Andr. Div. Sch.; Hob. Coll., M.A. D—1895, P—1897, Bp. Huntington. m. Emily Wheeler, East Orange, N. J., Nov. 3, 1897. F. R. S. Joh. Ch., Chenago Forks, N. Y., 1895-97; Zion Ch., Greene, N. Y., 1897-03; R. S. Paul Ch., Waterloo, N. Y., 1903-17. Del. Mssy. Coun. 2nd Prov.; Del. to Prov. Syn., N. Y. and N. J., 1914-20. Author: "Annals Zion Church, Greene, N. Y." (1902); "History St. Andrew's Divinity School" (Syracuse, 1910).
- HUBBARD, John B.** (C.), 743 Western Ave., Chicago, Ill.—Asst. S. Luke's Ch., 1929—D—Dec., 1928, Bp. Anderson.*
- HUBBARD, Russell Sturgis**, Vermillion, S. D.—R. S. Paul's Ch., Sept., 1929—b. Germantown, Phila., Pa., Sept. 8, 1902; s. Russell Sturgis Hubbard and Elizabeth Russell (Perry). Chestnut Hill Acad., Phila.; St. George's Sch., Newport, R. I.; Harv., A.B.; Trin. Coll., Camb., Eng.; V. T. S., B.D., 1927. D—1927, P—1928, Bp. Slattery. m. Anna Catherine Pratt, Nov. 3, 1928. F. Asst. S. John's Ch., Waterbury, Conn., 1927-29.
- HUBBARD, William Francis** (L. A.), 5396 Kester Ave., Van Nuys, Cal.—Chapl. U. S. A., Retired,

- 1898— b. Plymouth, N. Y., 1844. Trin., B.A., 1872, M.A., 1875. D—1874, P—1877, Bp. Huntington. F. Asst. Mast. S. Joh. Sch., Manlius, N. Y., 1873-80; R. Gr. Ch., Earlville, N. Y., 1879-81; Calv. Ch., Syracuse, N. Y., 1881-84; S. Paul Ch., Constableville, N. Y., 1885-86; S. Luke Ch., Harpursville, N. Y., 1886-87. Post. Chapl., U. S. A., 1887. Exam. Chapl. Dio. Los Angeles; Trust. Harv. Mil. Sch., Los Angeles, Cal.
- HUBBELL, Johnson** (Pa.), 103 So. 36th St., Philadelphia, Pa.—Non-Par.— D—1889, P—1891, Bp. Whitaker.*
- HUBBS, John Brewster** (W. N. Y.), Hobart Coll., Geneva, N. Y.—Retired, 1929— b. Jonesville, N. Y. Union, A.B., 1877; Frank. Un., D.D., 1897; Chi. Law Sch., D.C.L., 1897; G. T. S., B.D., 1880. D—1880, P—1881, Bp. Doane. F. R. S. Jas. Ch., Oneonta, N. Y., 1880-81; S. Aug. Ch., Iliou, N. Y., 1881-82; Asst. S. Paul Ch., Albany, N. Y., 1882-84; S. Joh. Ch., Johnstown, N. Y., 1884-90; Gr. Ch., Grand Rapids, Mich., 1890-97; S. Pet. Ch., Geneva, N. Y., 1897-13. Dep. Gen. Conv., 1895, 1910; Stndg. Com. W. Mich., 1895; Dioc. Bd. Mssn., W. N. Y., 1903-13; Chapl. Hob. Coll., 1913-28; Prof. Hist., Hob. Coll.; Mem. Phi Beta Kappa, Alpha Delta Phi, Rotary, Elk, Mason.
- HUBBS, Robert Colsher** (N'k), 81 Congress St., Newark, N. J.—Cur. Chr. Ch., Apr., 1928— b. Phila., Pa., Sept. 29, 1899; s. William Colsher Hubbs and Mary Lillian (Elliot). Pub. and H. Schs., Germantown; Swarthmore, B.A.; G. T. S., 1927. D—1927, P—1928, Bp. Garland.
- HUBER, Francis C.** (Be.), 1740 DeKalb St., Norristown, Pa.—Non-Par.— Moravian Coll., B.A., 1896; G. T. S., 1902. D—1902, P—1903, Bp. Talbot.*
- HUBER, Lewis H.** (N. J.), Gibbsboro, N. J.—R. S. Johns-in-the-Wilderness— F. R. S. Paul Ch., Monongahela, Pa.; R. S. Jas. Ch., Bedford, Pa.; P-in-C. S. Luke's, Westville, N. J.*
- HUBON, Charles Wilson** (Conn.), 105 Minerva St., Derby, Conn.—R. S. James Ch., Derby, Aug., 1928— b. Concepcion, Chile, S. A., July 25, 1894; s. Henry Albert Hubon and Carrie Ella (Osborne). Salem, Mass., High Sch.; Tufts Coll.; E. T. S. D—1923, Bp. Lawrence. P—Feb., 1924, Bp. Brewster. m. Islay Mary Strachan, June, 1925. F. Vic. S. Joh. Ch., Stamford, Conn., 1923-28.
- HUCKEL, Earle Wentworth** (L. I.), Walpole, Mass.—Non-Par.— b. Phila., Pa., Oct. 31, 1887; s. Samuel Huckel, Jr., and Emma Frances (Kirk). Germantown Acad., 1904; Un. of Pa.; Harv., 1910; Harv. Div.; Andover Theol.; Phila. Div. Sch., 1917; Harv., Ed. M., 1924. D—1917, P—1918, Bp. Rhineland. m. Dorothea Cowie, 1922.
- HUDGINS, Charles Buckner** (Miss.), 710 W. 27th St., Los Angeles, Cal.—Retired, 1923— b. Portsmouth, Va., May 26, 1853; s. Robert King Hudgins and Sarah James (White). Un. So.; G. T. S., 1882. D—1882, P—1883, Bp. Dudley. m. (1) Anna F. Albert, Marysville, Ky., Sept. 29, 1886; (2) Cornelia A. Saunders, Rome, Ga., Nov. 15, 1906. F. Asst. S. Paul Ch., Henderson, Ky., 1882-83; R. Ch. Nativ., Maysville, Ky., 1883-87; R. S. Pet. Ch., Rome, Ga., 1887-14; R. Ho. Innoc. Ch., Como, Mass., 1914-23; Ascen. Ch., Herndon, Ch. Redeem., Sardis, S. Stph. Ch., Batesville, all Miss. Dean Conco., Rome, Ga.; Cler. Trust. Un. So. (Dio. Ga. and Atlanta), 7 yrs. Author: "The Convert" (1908).*
- HUDSON, Harry** (Ol.), 1248 6th St., Bremerton, Wash.—P-in-C. S. Joh. Ch., So. Prairie, 1915—, and St. Paul's, Port Townsend, 1923— b. England, Oct. 25, 1866; s. Harry Hudson and Hannah (Pye). Berk. D—1893, Bp. John Williams, P—1893, Bp. Neely. m. Elizabeth Pagon, Liverpool, July 7, 1886. F. Mssy. Winn., Kingman, Macwahoe, Henderson, Sherman, Lincoln and Presque Isle, 1893-01; Ch. Ho. Commun., Tacoma, Wash., 1901-05; S. Joh. Ch., West Seattle, 1905-06; S. Paul Ch., Bremerton, Wash., 1905-12; S. Matth. Ch., Auburn, Wash., 1912-15; S. Joh. Ch., Snohomish, 1915-23.
- HUDSON, Joseph Hoyle**, 2031 W. Oxford St., Phila., Pa.—Asst. S. Augustine's Ch.— b. Morgantown, N. C., Aug. 3, 1882; s. Grimshaw Alexander Hudson and Matilda (Gaston). St. Normal Sch., N. C.; S. Aug. Coll.; Bp. Payne's Div. Sch. D—1913, P—1914, Bp. Cheshire. m. Allean C. Burgess, 1915. F. R. All SS. Ch., Warrenton, N. C., 1913—.*
- HUDSON, Robert** (C. N. Y.), 520 Oak St., Syracuse, N. Y.—R. Emer. Trin. Ch., Syracuse, 1907— b. Hereford, Eng., Dec. 12, 1847; s. Robert Hudson and Elizabeth (Cummings). Trin. Coll., E.A., 1871, M.A., 1874; Un. Omaha, Ph.D., 1892. D—1873, Bp. Williams, P—1874, Bp. Huntington. m. Mary H. Mosgrove, Kittinging, Pa., Apr. 30, 1877. F. R. Ch. Gd. Shpd., Binghamton, N. Y., 1873-74; Chapl. U. S. N., 1874-91; R. Trin. Ch., Pittsburgh, Pa., 1891-92; R. Trin. Ch., Syracuse, N. Y., 1892-02.
- HUDSON, W. S.** (W. N. Y.), De Veaux School, Niagara Falls, N. Y.—Chapl. De Veaux Sch.—*
- HUDSTON, John W.** (Colo.), 2013-15 Glenarm Pl., Denver, Colo.—Asst. S. Andr. Ch.—
- HUGGINS, John Robinson**, 217 So. 20th St., Phila., Pa.—Asst. Ch. Ho. Trin. Phila., Pa., 1927—, Instructor Zoology, Un. Penn., Phila., 1925—, b. S. John's, Newfoundland, Nov. 5, 1883; s. William Huggins and Rachael Wesley (James). Un. Pa., A.B., 1906, M.Sc., 1925; Phil. Div. Sch., 1909. D—1909, P—1910, Bp. Whitaker. m. Caroline W. Henzel, Philadelphia, Pa., July 19, 1910. F. Mssy. City Mssn., Phila., Pa., 1909-12; Asst. Ch. Incar., Phila., Pa., 1912-13; M-in-C. Emman. Ch., Quakertown, Pa., 1913-14; Asst. Ch. Holy Trin. Phila., Pa., 1914-25; R. Gr. Ch., Phila., Pa., 1925-27.
- HUGHBANKS, Leroy** (Sal.), Anthony, Kan.—Asst. to Vic. Gr. Ch., June, 1929— Perpetual. D—June, 1929, Bp. Mize.*
- HUGHES, Alun Arwel** (Har.), South Mountain, Pa.—Retired, 1917— b. Festiniog, May 14, 1887; s. David Daniel Hughes and Anne (Roberts). Festiniog Co. Secondary Sch.; St. Mary's Coll., Holywell; Milton Coll.; Lebanon Valley Coll.; Un. London. D—1914, P—1915, Bp. Darlington. F. R. S. Paul Ch., Manheim, Pa.*
- HUGHES, Edward William** (S. W. Va.), Box 267, Bluefield, Va.—Mssy., June, 1918— b. Liverpool, Eng., Aug. 31, 1859; s. John Roberts Hughes and Sarah Margaret (Richards). Norn. Inst., Liverpool; Forest House Sch., Chester; Western Un.; Hur. Coll., 1885. D—1885, P—1886, Bp. Baldwin. m. Emma Jane Thompson, Sept., 1885.
- HUGHES, Edwin Winfield** (Ore.), 675 Franklin Ave., Astoria, Ore.—R. Gr. Ch., Sept., 1927— b. Dresden, Ont., Feb. 2, 1885; s. Walter G. Hughes and Alice Foxcroft (Murray). Ken. Coll., A.B., 1908, M.A., 1920; Bex. Hall, B.D., 1911. D—1911, P—1912, Bp. McCormick. m. Lura Elwood, 1919. F. S. Joh. Ch., Grand Haven, 1911-12; Ch. Epiph., So. Haven, Mich., 1911-17; P-and Mssy-in-C. All SS. Mssn. with Gov. R. R. work, Anchorage, Alaska, 1917-22; R. Ch. Gd. Shpd., Allegan, Mich., 1922-27.
- HUGHES, Frank Kingsley** (W. Va.), 187 B St., St. Albans, W. Va.—R. S. Mark Ch., 1925— b. Dresden, Ont., Can., 1882; s. Horatio Hughes and Sarah Elizabeth (Prangley). Dresden Schs.; Western, London; Hur. Coll., L.Th., 1906. D—1906, P—1908, Bp. Williams of Huron. m. Vera Blanche Coultis, June 23, 1909. F. R. S. Stph. Ch., Wyandotte, Mich., 1921-24; R. S. Jas. Ch., Cheboygan, Mich., 1924-25.
- HUGHES, Isaac Wayne** (N. C.), 218 Chestnut St., Henderson, N. C.—R. Ch. Ho. Innoc. 1909— b. Hendersonville, N. C., July 17, 1864; s. Nicholas C. Hughes and Adeline Edmonds (Williams). Trin. Coll., Hartford, B.A.; Un. So.; G. T. S., 1893. D—1893, P—1894, Bp. Watson. m. Penelope Haigh, 1896. F. Chapl. Ch. Cross, Aurora, and S. Joh. Ch., Durham's Creek, 1893-94; Dennison, Tex., 1894; S. Joh. Par., Fayetteville, N. C.; Dio. E. C., 1894. G. Prelate, K. of P., N. C.; State Chapl. T. P. A., N. C.; Chapl. 105th Medical Reg. N. G., N. C.*
- HUGHES, Israel Harding** (N. C.), 12 N. Spring St., Concord, N. C.—R. All SS. Ch., and Ascen. Ch., China Grove, Dec., 1927— b. Chocowinity, N. C., July, 1884; s. Nicholas Collin Huges and Martha Elizabeth (Harding). Un. N. C., B.A., 1911; E. T. S., B.D., 1914. D—1913, P—1914, Bp. Cheshire. m. Josephine Bowen, Aug., 1920. F. M-in-C. Trin. Mssn., Rockland, Mass., 1913-

- 14; M-in-C. All SS. Ch., Whitman, Mass., 1914; Mast. S. Mark Sch., Southborough, Mass., 1914-17; Chapl. S. Geo. Sch., Newport, R. I., R. S. Columbia's Ch., Middletown, R. I., 1917-21; Hdmstr. S. Nicholas, Raleigh, N. C., 1921-22; R. Ho. Trin. Ch., Greensboro, N. C., 1923-27. Editor "Carolina Churchman," 1922-26.
- HUGHES, Nicholas Collin** (N. C.), Blue Ridge School, Hendersonville, N. C.—Assoc. Hdmstr., Blue Ridge Sch., Sept., 1926—b. Chocowinity, N. C., June 20, 1856; s. Nicholas Collin Hughes and Adeline Edmunds (Williams). Episc. Acad., Conn.; Trin. Hartford; Un. So., D.D., Causa Honoris, 1922; Un. Va., D—1881, Bp. Theo. Lyman, P—1894, Bp. A. A. Watson, m. Martha Elizabeth Harding, Apr. 27, 1880, F. Vice Prin. Chocowinity Tr. Sch., N. C., 1880-93; Prin. Trin. Sch., Chocowinity, N. C. Dio. E. C., 1893-1908; R. Trin. Par., Beaufort Co., N. C., 1900-08; Archd. Com. Raleigh, Dio. E. C., 1908-17; Chapl. Prisoners, State Farm, N. C., 1917-19; Hdmstr. S. Nicholas Sch., Raleigh, N. C., 1921-25; Asst. Blue Ridge Sch., Hendersonville, N. C., 1925-26.
- HUGHES, Stanley Carnaghan**, Training Station Road, Newport, R. I.—R. Trin. Ch., Newport, R. I.—b. Ross, O., Nov. 12, 1867; s. Isaac Manor Hughes and Jane Platt (Carnaghan). Prin. Coll., B.A., 1889, M.A., 1892. D—1904, P—1904, Bp. Talbot, m. Lydia Helen Foulke, Richmond, Ind., June 1, 1897. F. Presby. Min., 1895-03; Loc. Ten. S. Luke Ch., Altoona, Pa., 1904; R. Ch. Gd. Shpd., Norwood, O., 1905. Chrmn. Com. Canons, Dio., R. I.; Dep. Gen. Conv., 1913, 16, 19, 22, 25, 28. Mem. Sndg. Com.
- HUGHES, William Dudley Foulke** (N. Y.), Cathedral Choir School, Amsterdam and 111th St., N. Y. C.—Precentor Cathd. S. John the Divine and Hdmstr. Choir Sch., Sept., 1927—b. Richmond, Ind., 1898; s. Rev. Stanley Carnaghan Hughes and Lydia Helen (Foulke) S. George's, Newport; Prin., B.A., 1919; Oxford, B.A., 1922, B.Litt., 1923, M.A., 1926. D—1923, P—1924, Bp. of N. J., m. Marguerite Montgomery Jay, June 13, 1927. F. Master, Salisbury Sch., Salisbury, Conn., 1923-27.
- HUGHSON, Shirley Carter**, West Park, N. Y.—Prof. O. H. C., 1902—, Prior S. Andrew's, Tenn., 1906-14, Supr. O. H. C., 1918-21, Chapl. Gen. C. S. M., 1908-18, Chapl. Provin. C. S. M., 1906—, Un. S. C., 1886, D.D., 1919; Jns. Hopkins Un., 1893; G. T. S., 1896. D—1896, Bp. Capers, P—1897, Bp. Whitaker, F. S. Mary Mssn. Cird People, S. Mark Par., Philadelphia, Pa. Author: "The Passion of the King," daily meditations for Lent (Holy Cross Press, 25c); "The Voice of My Prayer" (Meditations for Sundays and Holy Days, Yo. Chmn. Co., 50c); "The Warfare of the Soul" (Holy Cross Press, \$1.50); "The Fundamentals of the Religious State" (Holy Cross Press, \$2.50); "The Wine of God" (Holy Cross Press, \$1); "Resurrection and Adoration: A Historical and Devotional Inquiry" (Holy Cross Press, 50c); "Pledges of His Love" (Holy Cross Press, \$1); "The Seven Sacraments"; "Our Familiar Devotion"; "The Apostles' Creed"; "Henry VIII and the Anglican Church"; "Our Beloved Dead"; "Modernism and the Virgin Birth of Christ"; "The Heart of the Passion" (Holy Cross Press, 75c); "The Green Wall of Mystery: Venture and Adventure in the Hinterland of West Africa" (Holy Cross Press).
- HULL, Charles Thomas** (C.), 1606 Estes Ave., Chicago, Ill.—R. S. Paul's Ch.-by-the-Lake, May, 1927—, b. Columbus, O., Jan. 3, 1891; s. Herbert Shepherd Hull and Sarah Alice (Cleveland). Pub. Schs., Columbus, Akron, O.; Muncip. Un., Akron; Ken., A.B.; Bex., 1917. D—1917, P—1918, Bp. Leonard, m. Lois Margaret Clark, June 19, 1917, F. Tchr. Civics and Math., Willoughby, O., 1917-18; Tchr. Civics and Math., H. Sch., Painesville, O., 1918-19; R. Gr. Ch., Willoughby, O.; Cur. Ch. Our Saviour, Akron, O., 1919-26; R. S. Jas. Ch., Bucyrus, O., 1926-27; Drctr. Chmbr. Comm., Willoughby, 1919-20; Drctr. Lecture Dept., Goodyear Industrial Un., 1919-20; Mem. Willoughby H. Guard, 1918-19; Scout Mstr., Willoughby Troop, 1919; Secy. Soc. Serv. Dept., Dio. O., 1922; Del. Dio. O. Natl. Conf. of Soc. Serv. Wkrs., Wickford, R. I., 1922; Del. Natl. Soc. Serv. Conf., Toronto, 1924, Manitou, Colo., 1925; Delivered the Centennial Oration at opening of Akron's First Centennial, July 19, 1925; Mstr. Mason, Sigma Pi Frat.
- HULL, John D.** (W. Ma.), 11 Cotton St., Leominster, Mass.—R. S. Mark Ch., Leominster, 1919—, b. Guysboro, Nova Scotia, Can., July 19, 1876; s. Josiah Hull and Fanny (Mason). Guys Kow Acad., Toronto, Ont., B.A.; Wycl. Coll., Toronto, D—1905, P—1906, Bp. Mathison, m. Estella W. Lent, 1905. F. Cornwallis, Nova Scotia; In-C. S. Paul Mssn., Plainfield, Conn., 1917-19.
- HULL, Philip William**, 1060 Salem Avenue, Dayton, O.—R. S. Andr. Ch., 1920—, b. Cobleskill, N. Y., Aug. 2, 1891; s. Rev. William E. Hull and W. Anona H. (Weimer). Kenyon, B.A., 1913; G. T. S., 1915. D—1915, P—1916, Bp. Greer, m. Laura T. Wheaton, May 28, 1919, F. S. Jas. Mssn., Dover Plains, and Trin. Mssn., Millerton, N. Y., 1915-17; Asst. Trin. Ch. and Min. S. Andr. Chap., Columbus, O., 1917-20.
- HULL, William E.** (S. O.), 14 W. Sandusky St., Mechanicsburg, O.—Retired, 1926—, D. Hartwick Seminary, Otsego Co., N. Y., Nov. 23, 1858; s. Rev. William Hull of Lutheran Ch. and Elizabeth Hull Wittenberg, A.B., 1884, A.M., 1887; Hartwick Theol. Sem., 1886. D—1898, P—1899, Bp. Leonard (O.), m. Weenona H. Weimer, May 7, 1889, F. Lutheran Pastorates, Cobleskill, N. Y., and Bellefontaine, O., 1886-98; Min. Bucyrus and Upper Sandusky, O., 1898-99; R. S. Paul Ch., Mount Vernon, O., 1899-1920; Chapl. Epis. City Mssn., Dayton, O., 1920-23; R. Ch. Our Saviour, Mechanicsburg, O., 1923-26.
- *HULSE, Rt. Rev. Hiram Richard**, Calle 15 Esq. a 8, Havana, Cuba.—Bishop Cuba, 1915—, b. Middletown, N. Y., Sept. 15, 1868; s. Frederick Brewster Hulse and Selena (Richards). Phil. Div. Sch., B.D., 1896, D.D.; Hob. Coll., S.T.D. D—1896, P—1896, Bp. H. C. Potter, Cons. Bp. Jan. 12, 1915, by Bpp. Greer, Leonard, Wells, Burgess, Knight, Lines, Atwood, Guerry, Harding, Lloyd, Burch, Garland, Courtney, Bp. de Landes Berghes et de Rache (Old Catholic), m. Frances Seymour, Northampton, Mass., May 20, 1903. F. Vic. Pro-Cathd., N. Y. C., 1896-99; R. S. Mary Ch., N. Y., 1899-12; Arch. N. Y., 1912-15. Exam. Chapl., N. Y. C., 1902-15; Secy. Amer. Ch. Mssy. Soc., 1903-15.
- HULSEWE, Carel J.** (Cal.), 112 Sloat Blvd., San Francisco, Cal.—Vic. S. Francis Community Ch., May, 1928—, b. Usguert, Netherlands, May 19, 1892; s. Gerard J. Hulsewé and Pauline (Rutgers, Mem. Dutch Rutgers family, influential in development of Dutch Reformed Ch. in Netherlands, since Reformation), Schooling, Netherlands; Ch. Div. Sch. Pac. D—Feb., 1928, P—May, 1929, Bp. Parsons, m. Lillian Constance Jeffkins, Oct. 2, 1926.
- HUMMEL, Bernard Warren** (S. O.), 318 East 4th St., Cincinnati, O.—Asst. Dr. F. H. Nelson, Chr. Ch., July, 1928—, b. Chillicothe, O.; s. Joseph Hummel, Sr. and Lillian May (Holdren), H. Sch.; Coll. work under Tutors; 4 yrs. in business; Bex. Hall, B.D., 1928. D—June, 1928, Bp. T. I. Reese, P—May, 1929, Bp. Vincent.
- HUMPHREY, Ven. Walter Downes**, Roxbury, Conn.—R. Chr. Ch., Roxbury, 1892—, and Archd. Litchfield, 1913—, b. Boston, Mass., Apr. 30, 1862; s. John Hersey and Mary (Paul), Harv.; Epis. Theol. Sch., B.D., D—1887, Bp. Paddock, P—1888, Bp. John Williams, m. Helen Hunt Wheeler, Lincoln, Mass., 1887. F. R. Chr. Ch., Bethany, Conn., 1887-88; R. Hamden, Conn., 1889-92.
- HUMPHREYS, Frank Landon** (N. Y.), New Canaan, Conn., and Palm Beach, Fla.—Lieut. Comdr. Staff Chap., U. S. N. Reserve—, b. Auburn, N. Y., 1858; s. Dr. Frederick Humphreys and Frances Maria (Sperry), Un. Maryland, LL.D., 1916; St. Stph., M.A., 1883; Hob., S.T.D., 1896; Mus. Doc., 1890, D—1879, Bp. Potter, P—1883, Bp. Starkey, F. Asst. Ch. Heav. Rest, N. Y. C., 1879-81; R. Short Hills, N. J., 1883-85; Precentor and In-C. Cathd. Ch., Garden City, L. I., 1886-91; Pro-Cathd. S. Joh-the-Div., N. Y. C., 1893; Chapl. Sons Revolution, 25 yrs.—, Secy. Parochial Fund, Dio. N. Y., 1895—; Gen. Secy. Ch. University, Bd. of Regents, 1896; Act. Chapl. West Point,

1896; Chapl. Gen. Soc. of Cincinnati, 1896—; Chapl. N. Y. Com. Naval Ord. of U. S., Chapl. Vet. Corps Act. State, N. Y., 1915-18; Chapl. Naval Res. Hdqts. U. S. Portsmouth, 1897-04; Staff Chapl. to Admiral Forster, U. S. N., with rank of Cmmdr, since World War; Decorated by France at close of World War with Officer of Legion of Honor France, Medaille Reconnaissance and Officer French Academy. Commander Order of St. George, Knight of Knights of Malta. Author: "Evolution of Church Music" (Scrib., \$1.75); "Meditations on Mystery of Passion" (Prvt., \$1.00); "Carols" (Novello & Co.); "Life of Col. David Humphreys" (Putnam's, 1917, \$5.00); "What We Owe to France" (Gorham, 1915, \$1.00).

HUMPHREYS, Otho Fairfield (N'k), summer, Mantoloking, N. J.; winter add., Goodwin Road, Lexington, Mass.—Non-Par.— b. Eaton, O., July 6, 1864; s. Evan Williams Humphreys and Sophia Olive (Fairfield), Antioch Coll., O.; Un. Mich.; E. T. S., B.D., 1893. D—1893, Bp. Randolph, P—1894, Bp. Nicholson, m. Sarah Ludington Patton, 1895. F. Min. S. Mark Ch., and Asst. S. Paul Ch.; Vic. S. Mark, M-in-C. Mssn. Ho., Milwaukee, 1893-03; Vic. Mssn. S. Mark, West Orange (now Ho. Trin.), 1905-07; R. Ho. Trin., W. Orange, 1907-19. Study and Writing, Oxford and Palestine, 1919-22. Author: "The Unknown Years of Jesus," Pub. 1924, the Abba Co., Rahway, N. J.

HUMPHRIES, Romilly Francis, 409 N. Charles St., Baltimore, Md.—Archd. Baltimore, In-C. of City Mssn., 1920—, and Exec. Secy. Christian Social Service—, b. N. Y. C., Nov. 23, 1869; s. Henry Richard Humphries and Mary Jane (Keen), Trin. Chapl. Sch., N. Y. C.; Trin. Coll., B.A., 1892, M.A., 1895; E. T. S.; Union Sem., N. Y., 1895; S. Joh. Coll., Baltimore, Md., D.D., 1919. D—1894, P—1894, Bp. H. C. Potter, m. Elizabeth Jane Thurston, 1895. F. S. Sim. Ch., Concord, and Gr. Chap., Garrison, L. I., N. Y., 1894-95; R. S. Paul Ch., Morrisania, N. Y. C., 1895-1900; R. Trin. Ch., So. Norwalk, Conn., 1900-06; R. S. Pet. Ch., Baltimore, Md., 1906-12; R. Gr. and S. Pet. Ch., Baltimore, Md., 1912-19; D. of Staff "J," Civil Chapl., Epis. Ch., Camp Meade, 1919; Supt. Epis. City Mssn., Baltimore, 1919-20. Dep. Gen. Coun., 1928.

HUNT, C. C. (Lib.), Cape Mount, Liberia, W. Africa.*

HUNT, Cassius Henry (N. I.), 114 George St., Providence, R. I.—Cur. S. Sph. Ch., 1927—, b. Duxbury, Mass., Sept. 29, 1891; s. Frederick Vernon Hunt and Sadie Brazier (Beaman), Partridge Ac.; S. Sph. Coll., B.A., 1920; Nash., 1922. D—1921, P—1922, Bp. Webb. F. Cur. All SS. Cathd., 1922-23. P-in-C. S. Alban's Mssn., 1923-24; R. S. Alban's Ch., Indian Harbor, Ind., 1924-27.

HUNT, Geo. A. (Me.), R. F. D. No. 12, Westport, Conn.—Retired—. F. R. S. Barn. Ch., Rumford, Me.—*

HUNTER, Aaron Burtis (N. C.), 132 New Bern Ave., Raleigh, N. C.—Hon. Pres. S. Augustine's Coll., Raleigh, N. C.—Retired—. b. Phila., Pa., Apr. 26, 1854; s. John C. Hunter and Sarah Ann (Clark). Amh. Coll., A.B., 1876, D.D., 1916; U. T. S., 1879; Un. So., D.D., 1916. D—1881, P—1882, Bp. Stevens, m. Sarah Lathrop Taylor, Brooklyn, N. Y., Jan. 19, 1888. F. Cur. S. Luke Ch., Germantown, Pa., 1881-82; R. S. Mary Ch., Hillsboro, O., 1882-84; R. Emman. Ch., Denver, Colo., 1885-86; Chapl. Wolfe Hall, Denver, Colo., 1885-88; Vice-Pres. S. Aug. Sch., Raleigh, N. C., 1888-91; Pres. same, 1891-16. Pres. Stndg. Com., Dio. N. C., 1915-20; In-C. Emman. Ch., Geneva, Switzerland, 1920; S. Jas. Ch., Florence, Italy, 1920-23.

HUNTER, Edwin Gustavus, 801 15th St., Wilmette, Ill.—Retired, 1918—, Hon. Vic. Ch. of Holy Comforter, Kenilworth, Ill. b. Ontario, Can., Jan. 21, 1845; s. Edwin Hunter and Eliza Bliss (Hosmer). Sea., B.D., 1876. D—1876, P—1877, Bp. Whipple, m. Sarah Jane Bradshaw, Newmarket, Ont., May, 1878. F. R. Redwood Falls and Marshall, Minn., 1876-78; Janesville, Waterville and Elysian, Minn., 1878-83; Cannelton, Ind., 1884-87; Ch. Ho. Innoc., Indianapolis, Ind., 1887-98; S. Joh. Ch., Louisville, Ky., 1898-01; Talladega, Ala., 1901-15; P-in-C. Trin. Ch., Mobile, Ala., 1917. Mem.

Stndg. Com., Ind., 1887-98; Pres., 1890-98; Dean Cen. Convo., 1893-98; Pres. Spec. Coun. Elec. Bp., 1894; Editor Ch. Wkr., Dio. Paper. Author: "Chart Illustrating Divine Dispensation, 1879; "Questions on Episcopal Church" (1915); "Questions on Church Catechism"; "The Church in the Reformation"; "Genealogical Record of Dr. James Hunter and Descendants, for Five Generations" (1925).

HUNTER, Herbert Warren (Har.), Williamsport, Pa.—Non-Par.— b. Newport, Pa.; s. Clark M. Hunter and Evaline (Shearer). Geneva Coll., B.D.; Drew Theol. Un., B.D., 1915. D—1915, Bp. Reese, P—, Bp. Vincent, m. Elta J. Parshall, Aug. 13, 1899. F. P-in-C. Trin. Ch., Bellaire, O., 1919-23; R. S. Pet., Carson City, Nev.; Chapl. Senate, House and State Prison; Vic. St. Paul's, Virginia City; Vic. All SS., Dayton; Vic. Grace, Silver City; Mssy. to Indians, Stewart, 1923-25; R. Trin. Ch., Renovo, Pa., 1925.*

HUNTER, James W. (Md.), Sykesville, Md.*

HUNTER, John Merritt (A.), Delhi, N. Y.—R. S. Joh. Ch., July, 1926—. b. Warren, Pa., Feb. 18, 1880; s. Henry P. Hunter and Clara R. (Merritt). Harv., A.B., 1904; Colmb. P-Grad., 1906; G. T. S., 1906. D—1906, P—1907, Bp. Whitehead, m. Grace Greenwood, Youngstown, O., 1907. F. S. Agnes Ch., St. Mary, Pa., and S. Mart. Ch., Johnsonburg, Pa., 1906; Asc. Ch., Bradford, Pa., 1909; Cur. Trin. Ch., Toledo, O., 1909-12; R. S. Luke Ch., Marletta, O., 1912-18; Dean Toledo Conv., 1911-12; Soc. Serv. Cmssn. So. O., 1914-17; Exec. Field Secy. Rel. Educ., Dio. R. I., 1921-25; R. S. Luke Ch., E. Greenwich, R. I.; P-in-C. All SS. Ch., Syracuse, N. Y.; Chrmn. Com. on Week-day Instr., Prov. New Eng., 1923-24.

HUNTINGTON, Charles Edward (Ariz.), R. F. D. 2, Box 193, Tucson, Ariz.—Chapl. S. Luke's in the Desert, Tucson, and pastor to the sick of Pima Co., 1929—. b. Athol, Mass., Apr. 16, 1877; s. Charles Huntington and Mary Elizabeth (Perkins). Nash., 1909. D—1908, P—1909, Bp. Weller, m. Margaret Clarke Marshall, Wausau, Wis., Sept. 1, 1913. F. Vic. Mssns., Medford, Westboro, and Abbotsford, Dio. Fond du Lac, 1909. Chapl. S. Joh. Home, Milwaukee, Wis.; R. S. Peter's Ch., West Allis, Dio. Mil., 1912; R. S. John's Ch., Burlington, Wis., 1919-26; Mssy. Ray and Hayden, Ariz., 1926-29. Editor of "Living Church Annual," 1919-26.

✱**HUNTINGTON, Rt. Rev. Daniel Trumbull**, Anking, China.—U. S. add., 966 Asylum Ave., Hartford, Conn.—Bishop Anking, China, 1912—. b. Norwich, Conn., Aug. 4, 1868; s. Robert Watkinson Huntington and Jane Lathrop (Trumbull). Ya., B.A., 1892; Berk., D.D., 1912. D—1895, Bp. John Williams, P—1896, Bp. Graves. Con. Bp., March 25, 1912, by Bpp. Graves, Roots, Molony (Chekiang), Cassells (W. China), m. Virginia E. Haist, Dec. 8, 1916. F. Mssy. Hankow, 1895-01; Mssy. Ichang, 1901-11. Mem. Chung Hwar Shen Kung Hwei. Chrmn. Com. on Rel. Educ.; Chrmn. Com. on New Dioc., Acting Chrmn. on Revision of the Prayer Book. Author: "Chinese Primer" (1905); "Practice of the Presence of God" (1906); Manuals of Instruction in Preparation for Admission as Catechumens, Baptism and Confirmation (1922-23).

HUNTINGTON, David Crosby (A.), St. Luke's Rectory, Mechanicsville, N. Y.—R. S. Luke Ch., and S. Geo., Clifton Park, Mar., 1921—, and S. John's, Stillwater, July, 1928—. b. Auburn, N. Y., 1873; s. Henry Smith Huntington and Geneva (Crosby). De Veaux and Union Sch., Niagara Falls; Hob. Coll., B.L., 1895, B.A., 1896, M.A., 1899; G. T. S., 1899. D—1899, P—1901, Bp. Walker, m. Ethel Louisa Ledeboer, May, 1918. F. M-in-C. Trin. Ch., Canaseraga, N. Y., 1899-1900; Cur. S. Thos. Ch., Brooklyn, N. Y., 1900-02; R. All SS. Ch., Syracuse, N. Y., 1902-06; R. S. Paul Ch., Richmond, Ind., 1906-10; R. S. Paul Ch., Watertown, 1910-13; Archd. Western Mich., 1913-17; R. S. Paul Ch., Grand Rapids, Mich., 1917-19; R. Ch. Gd. Shpd., Barre, Vt., 1919-21.

HUNTINGTON, George (N. H.), Amherst, N. H.—Retired on account of permanent physical disability, Oct., 1926—. DeLanc. Div. Sch. D—

- 1902, P—1904, Bp. Walker, m. Elizabeth Ray, Sept. 22, 1908. F. R. S. Jas. Ch., Hammondsport, N. Y., 1902-05; Asst. S. Paul Ch., Buffalo, N. Y., 1905-06; S. Paul Chap. (Trin. Par.), N. Y. C., 1906-07; R. Gr. Cathd., Indianapolis, 1907-09; R. Trin. Ch., Niles, Mich., 1909-16. Began S. Paul Mssn., Dowagiac, Mich., 1911; contin. In-C. until organized as a Par., 1914; Asso. R. S. Luke's Ch., Phila., Pa., 1916-17; R. Trin. Ch., Claremont and Union Ch., W. Claremont, N. H., 1917-26.
- HUNTINGTON, James O. S.**, West Park, N. Y.—Prof., Order Holy Cross, 1884—. b. Boston, Mass., July 23, 1854; s. Frederick Dan Huntington and Hannah Dane (Sargent). Harv., A.B., 1875; S. Andr. Div. Sch., 1876-79. D—1878, P—1880, Bp. Huntington, F. Asst. Calv. Mssn., Syracuse, N. Y., 1876-81; Ho. Ch. Mssn., N. Y. C., 1881-89; Supr. O. H. C., 1884-88, 1897-1907, 1915-18 and 1921-24. Author: "How to Preach a Mission," "The Work of Prayer," "Bargainers and Beggars."
- HUNTINGTON, M. Paul St. Agnan** (Del.), S. Mark's Rectory, Millsboro, Del.—P-in-C. S. Mark's Ch., Millsboro; S. Geo. Chap., Indian River, 1925—, and All SS. Ch., Delmar, 1927—, b. Malden, Mass., Aug. 26, 1882; s. Rev. George Putnam Huntington and Lily St. Agnan (Bartlett). Harv., 1902-04; Worcester Poly., 1906-07; E. T. S., B.D., 1914-18. D—1917, Bp. Lawrence, P—1918, Bpp. Lawrence and Babcock, m. Lona Marie Goode, Sept., 1922. F. Asst. S. Paul Ch., Boston, Mass., 1917-21; P-in-C. All SS. Ch., Norton, Va., 1921-25; P-in-C. S. John Ch., Little Hill, Del., 1925-27.
- HURD, Frederick Charles Prentiss** (P.), 101 Clay Ave., Jeannette, Pa.—R. Ch. of the Advent, Jan., 1929—. b. Sewickley, Pa., April 10, 1888; s. Edward Nelson Hurd and Mary Elizabeth (Rial). Phila. Div. Sch., 1923. D—1923, P—1923, Ep. Mann, m. Elizabeth Hall Slack, June 14, 1923. F. R. Ch. Advent, Jeannette, Pa., 1923-25. Dir. Colegio Episcopal de San Pablo and In-C. Amer. Congregation, S. Paul Ch., Camaguey, Cuba, 1925-28; Cur. Chr. Ch., Yonkers, N. Y., Sept.-Dec. 31, 1928.
- HURLBUT, George W.** (W. N. C.), Chaptico, Md.—Non-Par.—*
- HURSH, Leonard Clement** (Q.), 120 N. 12th St., Quincy, Ill., 1929—. Vic. Ch. of the Gd. Shpd., May, 1926—. Can. Cathd. S. John, 1926—. b. Philadelphia, Pa., Feb. 18, 1888; s. Joseph Barnes Hursh and Adelaide (Hartley). Phil. Div. Sch., 1913; Nash.; Sea. D—1917, Bp. Tyler, P—1919, Bp. Tyler. P-in-C. S. Mark Ch., Towner, N. D.; S. Paul Ch., Rugby and Gr. Ch., York, N. D., 1917-20; Vic. Canton, Lewiston and Farmington, Fulton Co., Ill., 1921-26.
- HUSKE, Bartholomew Fuller** (E. C.), Care Postmaster, San Francisco, Cal.—(Lieut.-Commander) U. S. S. Maryland—. b. Fayetteville, N. C., Aug. 15, 1884; s. Alexander Strange Huske and Margaret Fuller Huske. Un. N. C., A.B., 1903; Un. So., 1905-08. D—1908, P—1909, Bp. Strange, F. R. S. Paul Ch., Greenville, N. C., 1908-10; R. Chr. Ch., New Bern, N. C., 1910-17; Chapl. U. S. Naval Hosp., Norfolk, Va., 1917.*
- ***HUSTON, Rt. Rev. S. Arthur**, Room 512, Burke Bldg., Seattle, Wash.—Bishop of Olympia, May, 1925—. b. Cincinnati, O., Dec. 10, 1876; s. Simeon Ashley Huston and Matilda (Bogen). Ken. Coll., B.A., 1900, D.D., 1925; Bex., 1903. D—1903, P—1904, Bp. Vincent. Elected Bishop of Olympia by Convention of said Diocese, Feb. 3, 1925. Con. Bp. St. Mark's Ch., San Antonio, Texas, May 15, 1925, by Bpp. G. H. Kinsolving, Capers, Stevens, Shaylor, Quin, Moore, Seaman, m. Dorothea J. Brotherton, Detroit, Mich., Oct. 4, 1911. F. Cur. Trin. Ch., Columbus, O., 1903-07; Cur. S. Paul Cathd., Detroit, Mich., 1907-13; R. S. Mark Ch., Cheyenne, Wyo., 1913-19; R. Chr. Ch., Baltimore, Md., 1919-21; R. S. Mark's Ch., San Antonio, Tex., 1921-25; Pres. Coun. Adv. Wyo., 1913-19; Chrmn. Exam. Chaps. Wyo., 1916-19. Chrmn. Bd. Rel. Educ., Wyo., 1913-19. Pres. Wyo. St. Educ., 1917-19; Mem. Dioc. Coun. Dio. Md., 1919-21; Mem. of Dioc. Exec. Bd. Chrmn. of Dept. Soc. Serv., Chrmn. Dept. Serv. and Stewardship; Secy. Stndg. Com., Secy. Bp. and Stndg. Com., Exec. Secy. Dio.; Mem. Exec. Coun. Seventh Prov. Dep. Gen. Conv., 1922, all Dio. W. Tex.
- HUTCHINS, Frank Hilliard** (C.), Off., 924 Lake St. Res., 511 N. Grove Ave., Oak Park, Ill.—Cur. Grace Ch., Oak Park, Jan., 1929—. b. Philadelphia, Pa., May 1, 1903; s. Harry Hutchins and Emille Thompson (Hilliard). H. Sch., Urbana, Ill.; Un. Ill. A.B.; Northwestern Un.; G. T. S., 1928. D—1928, Bp. Stires, P—1929, Bp. Griswold.
- HUTCHINSON, Charles Samuel** (Mil.), 637 Marshall St., Milwaukee, Wis.—Dean All SS. Cathd., Milwaukee, 1920—. b. Lowell, Mass., Mar. 22, 1871; s. Charles Carroll Hutchinson and Julia Minard (Allen). S. Stph. Coll., D.D., 1913; G. T. S., 1896. D—1896, Bp. Lawrence, P—1897, Bp. Scarborough, F. Cur. All SS. Ch., Ashmont, Mass., 1896-98; S. Luke Ch., Chelsea, Mass., 1898-05; S. Clem., Philadelphia, 1905-20; Dep. Gen. Conv., 1925, 28.
- HUTCHINSON, Edward** (R. I.), Clergy House, Washington St., Newport, R. I.—Asst. S. Johns—. b. England. D—Apr., 1926, Bp. T. N. Morrison. F. Mem. Ch. Army, Eng.; D-in-C. S. Paul's, Creston, Ia.*
- HUTCHINSON, Elmore E.** (A.), Morris, N. Y.—R. Zion Ch., Morris, 1918—. b. Wyoming, N. Y., 1871; s. Mark Hutchinson and Elida (Gould). Wms. B.A., 1898. D—1915, P—1916, Bp. R. H. Nelson, m. Josephine Lewis, Troy, N. Y., 1899. F. taught High Sch., 16 yrs.; Brotherhood Wk.; Secy. B. S. A.; Presby.; R. S. Pet. Ch., Brushton, and S. Thos. Ch., Lawrenceville, N. Y., 1914-18; Secy-Treas. Archdy., Susquehanna, 9 yrs.; Exam. Chapl. same; Mem. Bd. Mssns. Dio. Albany, 7 yrs.
- HUTCHISON, Charles Edward** (N'k), 14 Prospect Terrace, E. Orange, N. J.—R. Chr. Ch., E. Orange, 1906—. b. Boston, Mass., Sept. 29, 1872; s. Charles Edward Hutchison and Mary Anne Elizabeth (Sargent). Harv., B.A., 1893; Epis. Theol. Sch., B.D., 1897. D—1897, Bp. Lawrence, P—1898, Bp. H. C. Potter, m. Louise H. Kendall, Cambridge, Mass., 1902. F. Cur. Calv. Ch., N. Y. C., 1897-99; R. Gr. Ch., Avondale, Cincinnati, O., 1899-02; Vic. Ch. Asc. Boston, Mass., 1902-06; Archd., Newark, 1925-29. Chrmn. Bd. Soc. Serv. Dio. Newark, 1912-20.
- HUTT, Robert Bines Woodward** (Pa.), Hartford, Conn.—Asst. Professor of Philosophy, Trinity College, Hartford, 1927—. b. Glen's Mills, Pa., Nov. 13, 1886; s. William Henry Hutt and Josephine Elizabeth (Smith). Un. Pa., B.Sc., 1909, M.A., 1911; G. T. S., 1914; Un. Pa., Ph.D., 1924. D—1914, Bp. Rhineland, P—1914, Bp. Thomas, m. Florence Duncan Spruance, Sheffield, Ala., Apr. 12, 1915; F. R. S. Mark Ch., Casper, Wyo., 1914-18; U. S. Army, 1918-19. Instr. Dept. of Psych., Un. Pa., 1919-24; R. S. John's Par. and S. John's Settlement House, Northern Liberties, Phila., 1919-21; Psychologist, Montgomery School, 1921-23; Assoc. R. All SS. Ch., Wynnewood, Pa., 1921-23; R. Ch. Our Saviour, Jenkintown, Pa., 1923-26. Mem. Dept. Relig. Educ. and Chrmn. Com. on Week-day Relig. Educ. Dio. Pa., 1924-26; Exec. Council Dio. Pa., 1925, 26; Mem. Mssy. Com., Conv. Norristown, Pa., 1925-26.
- HUTTON, Norman** (C.), 1424 N. Dearborn Parkway, Chicago, Ill.—Asst. S. Chrys. Ch., 1909—. b. Baltimore, Md., June 20, 1876; s. Richard Graham Hutton and Frances (Meeker). Hob. S.T.D.; G. T. S. D—1905, P—1906, Bp. Burgess, m. Anne Butler, June 20, 1905.*
- HUTTON, Samuel Janney** (Md.), 2101 Rogers Ave., Mt. Washington, Md.—Headmaster, St. Paul's Sch. for Boys, June, 1927—. b. Brookville, Md., Mar., 1897; s. Ulric Hutton and Mary Brooke (Jenney). Brookville Acad.; Sherwood High Sch.; Earlham Coll., B.A., 1917; Colomb. M.A., 1924; Kings Coll., Cambridge; G. T. S., 1923, S.T.B., 1924. D—1923, Bp. Daventport, P—1923, Bp. Freeman, F. Instr. in Scriptures, Wm. Penn Charter Sch., Phila., and P-in-C. S. Mary's Par., Mohegan Lake, N. Y., 1923-27.
- HYATT, Frederick Stuart** (Fla.), Green Cove Springs, Fla.—R. S. Mary Ch., Green Cove Springs, and St. Marg. Ch., Hibernia, Fla., 1924—. b. Windsor, Eng., May 16, 1863. Eton Coll., Eng. D—1907, Bp. Weed, P—1911, Bp. Wells, F. Wenatchee, Wash.
- HYATT, Harry Middleton**, 911 Park Ave., N. Y. C.—D—1920, Bp. Fawcett.*

HYDE, Arthur Penrhyn Stanley (N. Y.), Reg. 802 W. 181st St.; Off., 719 W. 179th St. N. Y. C.—R. Holyrood Ch., Jan., 1927—; b. Newark, N. J., Oct. 17, 1875; s. Ralph Mead Hyde and Mary Seaman (Truslow). Grad. U. S. M. A., West Point, 1900; Distinguished Grad. Coast Art. Sch., 1907. D—1912, Bp. Keator, P—1922, Bp. Morris. m. Lena Ralston Viele, N. Y. C., July 24, 1907. F. Mssy. Wrk., Soldiers, Ft. Adams, R. I., 1910; Lay-R-in-C. Mssn. Gd. Shpd., Ft. Flagler, Wash., 1910-12; D-in-C. S. Paul Ch., Port Townsend, Wash., 1913, also S. Olaf's Mssn., Nordland, Wash., 1912-13; D-in-C. St. Clem. Ch., Seattle, Wash., 1914-15, and Hon. Cur., 1915-22; In-C. Welfare, Educational and Morale activities of all U. S. Troops, Canal Zone, 1919-22; also Asst. S. Luke Ch., Ancon, C. Z., 1919-22; R. Ho. Trin. Ch., Lincoln, Neb., 1922-23; R. S. Pet. Ch., Peekskill, N. Y., 1923-26. Del. Mssy. Coun., 8th Dept., Dio. Olympia, 1912; Mem. Dioc. Soc. Serv. Cmssn., Olympia, 1911-17; Dioc. Bd. Rel. Educ., Olympia, 1914-17; Pres. Canal Zone Assn. of Army and Navy Chapls., 1921-22; Mem. Dioc. Exec. Coun. and Chrmn. Dept. Stewardship and Service, Dio. Neb., 1923; Chrmn. Dioc. Ch. Serv. League, Neb., 1923; Cadet, 2nd Lt., 1st Lt., Major, Lt.-Col. and Col., U. S. Army, 1896-1922. Retired, 1922. Served in A. E. F. as Col. of Field Art.

HYDE, Henry Neal (W. Mo.), 318 Rialto Bldg., Kansas City, Mo.—Exec. Secy. Dio. West. Mo., 1927—. b. Syracuse, N. Y., Feb. 26, 1873; s. Salem Hyde and Anne (Cheney). Phillips Acad., Andover, 1890-91; Yale, B.A., 1895; N. Y. Law Sch., 1897-98; G. T. S., 1900-02; Camb. Un., Eng., 1903. D—1902, P—1903, Bp. Huntington. m. Madeleine Van Zile, N. Y. C., June 1, 1904. F. Attorney-at-Law, N. Y., 1898; Lay-Asst. Ch. Ho. Commun., N. Y. C., 1900-02; Cur. Trin. Ch., Syracuse, N. Y., 1902; R. same, 1903-09; R. Chr. Ch., Little Rock, Ark., 1909-15; R. S. Phil. Par., Joplin, W. Mo., 1916-18; Archd. S. W. Missouri, 1916-18; R. S. Paul's-by-the-Lake, Chicago, Ill., 1918-27; Exam. Chapl., Dio. C. N. Y., 1905-09; Exam. Chapl. Ark., 1909-15; Mem. Stndg. Com. Ark., 1911-15; Pres. same, 1915; Dep. Gen. Conv., 1910, 1913; Secy. Prov. Syn. S. W., 1914-18; Judge Court Review Prov. S. W., 1910-18; Exam. Chapl. W. Mo., 1916-18; Mem. Delta Kappa Epsilon; Mem. Sons Amer. Revolution; Four Minute Man, 1917-18; Mem. Bishop and Council, Dio. Chicago, 1925; Chrmn. Dept. Soc. Ser., Dio. Chicago, 1925-26; Secy. Dio. W. Mo.; Mem. Exec. Council.

HYDE, Thomas Alex., 3009 Albany Crescent, N. Y. C.*

HYDE, Thomas Alfred (N'k), 176 Palisade Ave., Jersey City, N. J.—Chapl.-Supt. Chr. Hosp., Jersey City, 1919—. b. Bloomfield, N. J., Nov. 2, 1879; s. John Hyde and Jane Hyde. G. T. S., B.D. D—1905, P—1906, Bp. Lines. m. J. Estelle D. Volk, S. Geo. Ch., Brooklyn, N. Y., Oct. 17, 1906. F. Cur. S. Paul Ch., Paterson, N. J., 1905-09; R. S. Mary Ch., Jersey City, N. J., 1909-19. Mem. Bd. Rel. Educ., Dio. Newark.

HYDE, William (Ma.), 348 Commercial St., Weymouth, Mass.—R. Trin. Ch., 1885—; Harv., B.A., 1881; E. T. S., B.D., 1884. D—1884, P—1885, Bp. Paddock. Author: "Natural System of Elocution and Oratory"; "The Functions of the Brain."*

HYSLOP, John William (U.), 327 23rd St., Ogden, Utah—R. Ch. Gd. Shpd., 1917—. b. Glasgow, Scotland, Jan. 7, 1861; s. John Hyslop and Mary S. Stph. Coll., B.A., 1887; G. T. S., 1890. D—1890, Bp. Leonard, P—1890, Bp. Wingfield. m. (1) Isobel Campbell Turnes, June 3, 1891 (died Mar. 6, 1903); (2) Grace Mildred Baum, May 23, 1906. F. R. Virginia, Nev., 1890-92; Carson City, Nev., 1892-95; Ashtabula, O., 1895-1900; Tiffin, O., 1900-06; R. S. Mark Ch., Aberdeen, S. D., 1906-17.



IDLE, Harry (W. N. Y.), Williamston, Lansing, Mich.—In-C. S. Katherine's, Williamston—De Lancy Div. Sch., 1906. D—1905, P—1906, Bp. Olmsted. F. R. Chr. Ch., Trumansburg, N. Y.; Cuba, N. Y.; R. S. Luke Ch., Rochester, N. Y.; R. Cross Ch., Ticonderoga, N. Y.; Y. M. C. A.,

Knotty Ash Rest Camp, Liverpool; Act. Chapl. Relg. Dir. Hosp. Work; Spec. Prchr. to Aircraft forces, Air Acceptance Pk., Oldham; Soc. and Athletic Dir. Stars and Stripes Club, Manchester.*

INAGAKI, Yotchiro (Tohoku, Nippon Sei Ko Kwai), 1612 Ikebukuro, Tokyo, Japan.—Prof. Dogmatic Theo. Central Theol. Coll., Tokyo, 1922—. S. Paul Coll., Trin. Div. Sch., Tokyo; G. T. S., B.D., D.D.; Nash. D—1908, Bp. Francis (in N. Y.), P—1909, Bp. McKim, Secy. Central Com. on Christian Unity, in Nippon Seikokwai; Corresp. Mem. Continuation Com. of World Conference on Faith and Order. P-in-C. Chr. Ch. (Kawagoye).

INGHAM, Howard M. (Ark.), 3105 Weaver Ave., Baltimore, Md.—Non-Par.—; Bex.; Ken. Coll., 1892. D—1892, P—1893, Bp. Leonard. F. Lay-R. S. Luke Ch., Cleveland, O., 1885-90; R. S. Paul Ch., E. Cleveland, O., 1892-96; Fnded. and Mssy-in-C. S. Stph. Ch., Collinwood, O., 1892-96; R. Trin. Ch., Jefferson, O., and Mssy. Gr. Ch. Kinsman, O., 1897-1901; R. S. Joh. Ch., Camden, Ark., and Mssy. S. Mary's Ch., El Dorado, Ark., 1902-14; Disabled by illness, 1915-16; Supply at various points, 1916-17; R. S. James Ch., Keene, N. H., 1918-19; R. Emman., Winchendon, Mass., 1920-25. Dep. Gen. Conv., 1907, 10. Author: "Giving in Sunday Schools," "American Sunday School Union" (1898); "The Sacred Dime in Every Dollar" (89,000 copies used); "Simple Answers to Some Common Questions About the Church" (1,135,000 copies used).

INGLE, Julian Edward, Raleigh, N. C.—Non-Par.—. b. Washington, D. C., Aug. 25, 1838; s. Edward Ingle and Julia (Pechin). Un. Va., 1861; G. T. S., 1864. D—1864, P—1865, Bp. Potter. m. (1) Annette Lewis Bassett, Virginia, Jan. 23, 1873; (2) Amanda Pamela Dunlop, Va., May 10, 1892. F. Cur. S. Paul Ch., Baltimore, Md., 1864; Chapl. Ch. Home, 1868; R. Ascen. Ch., Westminster, Md., 1871; Trin. Ch., Woodbridge, N. J., 1875; Ch. Ho. Innoc. Henderson, N. C., 1879-1908; Gen. Conv., 1892-1901-04; Secy. Dio. N. C., 1890-1917.*

***INGLEY, Rt. Rev. Fred**, Off., 1313 Clarkson St., Res., 1151 Pearl St., Denver, Colo.—Bp. Coadj. Dio. Colorado, 1921—. b. England, Nov. 20, 1878; s. Albert Inley and Mary (Bloomer). Phil. Div. Sch., 1906, S. T. D., 1921; Colorado Coll., D.D., 1928. D—1906, P—1907, Bp. Whitehead. Con. Bp. Coadj., June 11, 1921, by Bp. Tuttle, Whitehead, I. P. Johnson, Thomas Shaylor, Beecher, m. Edith M. Hansen, Kenosha, Wis., June 9, 1909. F. R. S. Mary Ch., Braddock, Pa., 1906-08; R. S. Matth. Ch., Kenosha, Wis., 1908-17; R. S. Mark Ch., Denver, Colo., 1917-21. Dep. Gen. Conv., 1916, 19.

INSLEY, Levin Irving (E.), Church Hill, Md.—R. S. Luke Par., 1921—. b. Bivalve, Md., Nov. 22, 1882; s. Geo. D. Insley and Susan Priscilla (Horseman). Salisbury H. Sch., 1900; W. Md., B.A., 1904; V. T. S., 1908. D—1908, P—1909, Bp. Adams. m. Sadie B. Waddell, Sept. 22, 1910. F. R. E., Newmarket and Vienna, Md.; R. Ch. Redeem., Eagle Pass; R. Ch. S. Joh.-by-the-Sea, Tampa, Fla., 1921.

IRISH, George M. (W. N. Y.), Hollywood, N. Y.—R. Emer. Trin. Ch., Lancaster, N. Y., 1922—. Retired, 1922—. Hob., B.A., 1884; G. T. S., S.T.B., 1889. D—1888, P—1889, Bp. Doane. F. In-C. S. Andr. Ch., Norwood, N. Y., 1888-89; R. Zion Ch., Colton, N. Y., 1889-1900; Lect. on Eccles. Pol. and Canon Law, De Lancy Div. Sch., Geneva, N. Y.; R. Trin. Ch., Lancaster, N. Y., 1900-22.

IRWIN, John William (Pa.), 141 Walnut Lane, Phila., Pa.—Asst. Grace Ch., Ganese St., Mount Airy—; D—1927, Bp. Garland.*

IRWIN, Philip Sidney (Pa.), 234 East Queen Lane, Phila., Pa.—Chapl. Consumptive Home, City Mssn., Chestnut Hill, 1921—. b. Co. Wicklow, Ireland, Dec. 30, 1864; s. Rev. Henry Irwin and Susanna (Bewley). S. Columbas Coll., Dublin; S. Edw. Sch., Oxford; Ely Theol. Coll., 1887. D—1888, Bp. Churton, P—1889, Bp. of Nassau. m. Lelia Effie Moss, Apr., 1900. F. Cur. S. Patr., Eleuthera, 1888-89; R. San Salvador, Cat. Island, 1890-94, Dio. of Nassau; I. Seir-Kyran, Dio. of Ossory, 1894-98; R. Kin-

- nity, Dio. of Kilalloe, King's Co., 1898-1903; S. Joh. Ch., Harbour Island, Dio. Nassau, 1903-08; P-in-C. Chr. Meml. Ch., Pomfret, 1908; R. Chr. Ch., Pomfret, 1909-16; Archd. Colored Work, S. Fla., 1916-21.
- IRWIN, William Geiger** (Md.), 225 S. Cherry St., Richmond, Va.—R. S. Andr. Ch., Richmond, 1927—b. Baltimore, Md. Joh. Hop. Un.; Un. Chicago; V. T. S., 1916; Md. Inst. Sch. of Art and Design. D—1916, P—1917, Bp. Murray. F. Supt. Newsboys' Assoc., Baltimore, Md.; Civil Engr. (Map Specialist); Asst. Min. S. Pet. Ch., Ellicott City, Md., 1916-18; Asst. R. S. Andr. Ch., Richmond, Va., 1918-27.
- ISHERWOOD, Percy** (M.), Bay City, Mich.—R. Gr. Ch., 1924—Montr. Dio. Theol. Coll., 1909; McG., B.A., 1908. D—1909, P—1910, Bp. Mills. F. In-C. Bannockburn, Ont., 1909-10; Cur. S. Phil. and S. Jas. Ch., Hamilton, Ont., 1910-11; 1st Asst. S. Jas. Ch., Buffalo, and Cur.-in-C. Ch. Ho. Commun., Buffalo, N. Y., 1911-14; R. S. Joh. Ch., Mt. Morris, N. Y., 1914-23.
- ITO, J. Issoje** (Brazil), Caixa, 2415 Sao Paulo, Rio Grande do Sul, Brazil.—In-C. Japanese Missions, Sao Paulo, 1928—D—, P—April, 1928, Bp. Thomas.*
- IVIE, Joseph Henry** (N. Y.), 1925 7th Ave., N. Y. C.—Chapl. Fire Dept., N. Y. C., 1911—; Chapl. The Tombs, 1916—; Children's Hospital, Randall's Island, N. Y. C.—b. N. Y. C.; s. William Ivie and Catherine (Greene). S. Stp. Coll., B.A., M.A., 1892; Phila. Div. Sch., 1894. D—1894, P—1896, Bp. Littlejohn. m. (1) Mary Enid Schuyler, Kenyon, 1895; (2) Jessie Healey, 1923. F. Vic. S. Jos. Ch., Queen's, L. I., 1894-97; Trin. Ch., Fishkill, N. Y., 1897-1908; Vic. S. Barth. Chap., N. Y. C., 1908; Vic. S. Andr. Ch., N. Y. C., 1910-16.*
- IVIE, William George** (L. I.), 65 Conselyea St., Brooklyn, N. Y.—R. Gr. Ch., Brooklyn, 1891—; S. Stp. B.A., 1886, M.A., 1889; G. T. S. D—1889, P—1890, Bp. Potter. F. Asst. All SS. Ch., Hoosac, N. Y., 1889-91.*
- ✦**IVINS, Rt. Rev. Benjamin Franklin Price**, 305 Prospect Ave., Milwaukee, Wis.—Bp. Coadj. Dio. Milwaukee, May 7, 1925—b. South Bend, Ind., Oct. 6, 1884; s. Elbert Thomas Ivins and Lucinda (Hart) Valparaiso Un., A.B., 1912; Nash., 1907; Un. Wis., A.M., 1918; Nash. House, D.D., 1921. D—1909, P—1910, Bp. White. Con. Coadj. Bp. of Milwaukee, May 7, 1925, by Bpp. Webb, Weller, Griswold, McCormick, Fawcett, White, Gray, Longley, Anderson. m. Sarah Seeber, Waterloo, Wis., May 26, 1908. F. R. S. Thos. Ch., Plymouth, Ind., 1903-13; Master Howe Sch., Howe, Ind., 1913-15; R. Chr. Ch., Gary, Ind., 1915-16; R. S. Luke's Ch., Kalamazoo, Mich., 1916-21; Pres. and Dean, Theol. Sem., Nashotah, Wis., 1921-25. Spec. Lect. Sociology, Nash., 1917-18; War service six mos.; Commd. Chapl., rank of Major, O. R. C., 1926; Dep. Gen. Conv., 1916, 1919.
- J**
- JABINE, Louis** (C. N. Y.), Aurora, N. Y.—R. S. Paul Ch., Aurora, and Mssy. Gr. Ch., Union Springs, N. Y., 1925—b. Yonkers, N. Y., Oct. 2, 1893; s. Theodore Louis Jabine and Florence M. (Gregg). Pub. Schs., Yonkers; Colmb., A.B.; Ch. Div. Sch. Pac.; Berk. D—1921, Bp. Page, P—1923, Bp. Burgess. m. Rachel Florence Sells, 1921.
- JACKSON, Charles Edward** (W. M.), 28 Prospect Ave. N. E., Grand Rapids, Mich.—Dean S. Mark's Pro-Cathd., Grand Rapids, 1922—b. East Boston, Mass., Apr. 14, 1878; s. Henry Jackson and Annie Martha (Saker). Harv., B.A., 1902; E. T. S., B.D., 1904. D—1904, P—1905, Bp. Lawrence. m. Mary Roberta Sparklin. Feb. 22, 1909. F. Asst. Ch. Epiph., N. Y. C., 1904-06; Vic. Chr. Ch., Newark, N. J., 1906-07; R. S. Joh. Ch., E. Boston, Mass., 1907-12; R. Ch. Ascen., Fall River, Mass., 1912-22.
- JACKSON, Charles Percival** (S. F.), Homestead, Fla.—R. S. Joh. Ch., Homestead, Fla.—
- JACKSON, F. T.** (Minn.), Pipestone, Minn.—In-C. S. Paul's Ch.—*
- JACKSON, John Charles** (Cal.), San Francisco, Cal.—Non-Par.—b. London, Eng., Apr. 27, 1889; s. Alfred John Jackson and Matilda Louise (Corney). Ch. Div. Sch. D—1916, Bp. Nichols. Vic. S. Joh. Ch., Goldfield, Nev.*
- JACKSON, John Herbert**, 59 Cabot St., Hartford, Conn.—S. Andr. Ch.—D—1901, Bp. Brewster. F. M-in-C. Chr. Ch., East Haven, Conn., 1901; R. S. Paul Ch., Bantam, Conn.*
- JACKSON, John Long** (N. C.), 1566 E. Seventh St., Charlotte, N. C.—R. S. Mart. Ch., 1914—b. Baltimore, Md., Mar. 28, 1884; s. Edward Thornton Jackson and Helen M. (Long). Epis. High Sch., Alexandria, Va.; Joh. Hop. Un., B.A., 1905; V. T. S., 1908. D—1908, Bp. Paret, P—1909, Bp. Harding. m. Eleanor Crawford, June 18, 1913. F. Asst. Trin. Ch., Touson, Md., 1908-09; Asst. S. Paul Ch., Baltimore, Md., 1909-10; R. Emman. Ch., Harrisonburg, Va., 1910-14.
- JACKSON, Joseph Frank** (O.), Gates Mills, O.—Vic. S. Christopher's-by-the-River, Jan., 1927—b. Knottling Yorks, Eng., June 2, 1859; s. John Jackson and Anne Allen (Frank). Grm. Sch., Firth Coll., Sheffield, Eng.; London Un.; Rotheram Coll., Eng., 1885; Alma Coll., D.D., 1919. D—1903, P—1903, Bp. Davies. m. Nellie B. Kellogg, Apr. 14, 1902. F. P-in-C. Ho. Trin. Mssn., Belding, Mich.; R. Saginaw, Mich.; R. S. Joh. Ch., Alma, Mich., 1910-21; R. S. Jas. Ch., Wooster, O., 1921-26; P-in-C. S. Paul Ch., E. Cleveland, O., 1926-27.
- JACKSON, Nathaniel Jethro** (Lib.), Caldwell, Monrovia, Liberia, W. Africa—R. S. Peter's Ch., Caldwell, Dec., 1926—b. Cape Palmas, Liberia, W. F., Sept. 7, 1897; s. William Henry Jackson and Ellen E. (Ridgley). Cape Palmas Sem.; Coll. West Africa; Cuttington Div. Sch., Lth. D—May, 1925, Bp. Gardiner, P—May, 1926, Bp. Campbell.
- JACKSON, Otis Goodwin** (C.), Off., 4945 Dorchester Ave., Res., 4736 Woodlawn Ave., Chicago, Ill.—Asst. S. Paul's Ch., July, 1928—b. Medford, Mass., Sept. 1, 1902; s. Henry Clinton Jackson and Clara Wild (Goodwin). Medford H. Sch.; Phillips Acad., Andover; Dart., A.B., 1924; U. T. S.; E. T. S., B.D., 1928. D—June, 1928, Bp. Slattery, P—Dec. 1928, Bp. Anderson. m. Arline Moseley Hayden, Nov. 24, 1928.
- JACKSON, Robert Wayne** (Tenn.), 1010 Monroe St., Nashville, Tenn.—P-in-C. S. Peter's Ch., Sept., 1927—b. Atlanta, Ga., June 14, 1903; s. Wm. Andrew Jackson and Gertrude Lillian (Smith). Boys' H. Sch., Atlanta; Un. So., B.A.; G. T. S., 1927. D—1927, Bp. Gailor, P—1928, Bp. Maxon.
- JACKSON, Roderick Humes** (Kyo.), Karasumani-dori, Shimotashi-noi, Kyoto, Japan.—Mssy. in Dio. Kyoto, Sept., 1927—b. Bennettsville, S. C., Feb. 12, 1900; s. John Murchison Jackson and Elizabeth Walker (Dewall). Gram. Sch., Murchison; H. Sch., Bennettsville; Un. Va., B.A., M.A., 1921; V. T. S., B.D., 1924. D—1924, P—1925, Bp. Guerry. F. P-in-C. Chr. Ch., Charleston, S. C.
- JACOBS, Allen** (Nev.), Reno, Nev.—Dean Trin. Cathd., 1927—Harv., B.A., 1898; Epis. Theol. Sch., B.D., 1901. D—1901, P—1902, Bp. Lawrence. F. Cur. Cathd. Our Merc. Sav., Faribault, Minn., 1901; Asst. S. Joh. Ch., Providence, R. I., 1901-03; R. S. Mary Ch., So. Portsmouth, R. I., 1903-07; Asst. Chr. Ch., Cambridge, Mass., 1907-08; R. Chr. Ch., Plymouth, Mass., 1908-16; Mssy. E. Okla., 1916-18; R. S. Luke's Ch., Des Moines, Ia., 1918-20; R. S. Joh. Ch., Logan, Utah, 1920-27; Exam. Chapl. (Mass.), 1916 (Utah), 1921; Chrmn. Coun. Advice, Nev., 1928-29. Author: "The Quality of Mercy."
- JAGAR, John Carl** (A.), Kinderhook, N. Y.—R. S. Paul's Ch.—Ho. B.A., 1899; G. T. S., 1902. D—1902, P—1903, Bp. Capers. m. Susan Bliss Merrill, Jan. 28, 1903. F. R. S. Paul's Ch., Summerville, S. C., 1902-07, and P-in-C. S. Barn. and Epiph. Mssns. (Negro); R. S. Paul Ch., Watertown, N. Y., 1907; R. Emman. Ch., Cleveland, O., with Y. M. C. A. in France, 1917-19.
- JAHN, LeRoy August** (W. N. C.), Morganton, N. C.—R. Gr. Ch. and Gr. Hospital and Nurses Training Sch., also P-in-C. Morganton Mssns., Dec., 1924—b. Chicago, Ill., Dec. 24, 1890; s. Karl Jahn and Sarah (Lovitt). Pub. Schs.; Rac. Coll.; Un. Chicago; Nash., 1915. D—1915, P—1916, Bp. W. Webb. m. (1) Dorothy Marion Harte, Aug. 11, 1918 (died Mar. 2, 1926)

- (2) Grace Weston Pearson, July 22, 1927. F. R. S. John's Ch. Elkhorn, Wis., 1917-23; R. S. Jas. Ch., Knoxville, Tenn., 1923. Mem. Bp. and Coun.; Chrmn. Christian Soc. Ser. Dept., Dio. W. N. C.; Chrmn. Soc. Ser. Dept. for city; Chapl. S. Barnabas Guild for Nurses; Chapl. St. Hospital for Insane. Leader Boy Scout Troop No. 1, Morgantown.
- JAMES, Fleming**, 4 Mansfield St., New Haven, Conn.—Prof. Literature and Interpretation of the Old Test., Berk. Div. Sch., 1921—, b. Gambier, O., Jan. 11, 1877; s. Fleming James and Mary Ella (Duvall). Un. Pa., A.B., 1895, A.M., 1896, Ph.D., 1899; Phil. Div. Sch., 1901. D—1901, Bp. Whitaker, P—1902, Bp. Mackay-Smith, m. Rebecca Godwin, Reisterstown, Md., June 10, 1902. F. M-in-C. S. Andr. Ch., Philadelphia, Pa., 1901-02; Mssy-in-C. Amer. Cong. Ch. Our Sav., Shanghai, China, 1902-06; M-in-C. S. Anna Ch., Philadelphia, Pa., 1906-12; R. S. Paul's Ch., Englewood, N. J., 1912-21. Exam. Chapl., Dio. Pa., 1909-12; Dio. Newark, 1914; Mem. Bd. Soc. Serv., 1913-16. Editor: Connecticut Churchman, 1924-27.
- JAMES, Paul Boynton** (Ol.), 310 E. 57th St., Seattle, Wash.—R. Chr. Ch., Seattle, and Stdt. Pastor Un. Wash., 1922—, b. Des Moines, Ia., June 5, 1884; s. Amos D. James and Luetta (Boynton). Boston Un.; State Un. Ia., B.A. D—1908, P—1909, Bp. Millspaugh. F. M-in-C., Wamego and Abilene, Kan., 1903; R. S. John's Ch., Abilene, Kan., 1909; Gen. Mssy., Las Vegas, Nevada, 1911; R. S. Andrew's Ch., Amarillo, Tex., 1914; Gen. Mssy., Cheyenne, Wyo., 1916; R. Trinity Ch., Iowa City, Ia., and Stdt. Pastor State Un. Ia., 1918-22. Exam. Chapl. Dio. Olympia, 1923.*
- JAMES, Roger C.** (S. O.), Durham, N. C.—National Relig. Training Sch., Durham—, D—1904, Bp. Randolph. F. S. Andr. Ch., Cincinnati, O.*
- JAMES, Sidney Thomas** (Ol.), 306 No. "K" St., Tacoma, Wash.—R. Chr. Ch., Tacoma, Sept., 1926—, b. Birmingham, Eng., Dec. 9, 1884; s. Thomas James and Anne (Milleship). Un. Wash., A.B., 1907; Cam. Theol. Sch., B.D., 1910, D—1909, P—1910, Bp. Keator, m. Eleanor Betz, Aug. 8, 1926. F. All SS. Ch., Seattle, Wash., U. S. Navy, Lt., Chapl. Corps, Mar. 10, 1919, Dean S. Luke Pro-Cathd., Tacoma, Wash., 1919-26, Secy. and Regis., Dio. Olympia, 1920—; Exam. Chapl. Dio., 1916—, Del. Gen. Conv., 1916, 22; Mem. Bp. and Council, 1920—.
- JAMES, William Pence** (Q.), Quincy, Ill.—Dean Cathd. of S. John, Apr., 1926—, Kan. Theol. Sch., 1898; Highland Coll., Highland, Kan., B.A., 1890, M.A., 1898. D—1897, P—1898, Bp. Millspaugh, m. Miss Vinnie Cross, Oct. 28, 1903. F. S. Paul Ch., Manhattan, Kan., 1897-01; Gr. Ch., Brookfield, Mo., 1901-03; R. S. Paul Ch., Harshaltown, 1903. Chrmn. S. S. Com., 1907-09; Dean, Cedar Rapids, Ia., Deanery, 1910-12; Dean, Dubuque Deanery, 1914-18; Dep. Gen. Conv., 1916-19; Treas. Dioc. Pension Fund Com., 1917-20; R. S. Joh. Ch., Mason City, Ia., 1912-20; R. S. Luke's Ch., Ft. Madison, Ia., 1920-24. R. Gr. Ch., Galesburg, Ill., 1924-26. Mem. Stndg. Com., Dio. Quincy, 1927—.
- JAMESON, Joseph** (F. L.), 800 S. 11th St., Green Bay, Wis.—Non-Par., S. Stph. Coll., B.A., 1883, M.A., 1886; Nash, B.D., 1886. D—1886, P—1887, Bp. Brown, F. Antigo, Wis., 1886-87; Talladega, Ala., 1887-89; R. Ho. Nativ. Ch., Jacksonport, Wis.*
- JAMISON, Hugh Burns McCready** (W. Va.), Bramwell, W. Va.—R. Ho. Trin. Ch., 1924—, b. Donaghadee, Ireland, Oct. 3, 1883; s. Joseph Jamison and Elizabeth (McCready). Wm. and Mary Coll., 1905-07; V. T. S., 1910. D—1910, P—1911, Bp. Lines, m. Anne Golder Durette, Fredericksburg, Va., June, 1911. F. D- and P-in-C. S. Mary-the-Vir., Ridgefield Park, N. J.; R. S. Pet. Ch., McKinney, Tex., 1913-17; S. Andr. Ch., Bryan, Tex., 1918-21; R. Trin. Ch., Marshall, Tex., 1921-24; Mem. Exec. Bd., Dio. Texas, 1921-24.
- JANSEN, Waldemar, Jr.** (Pa.), 909 Gilham St., Lawndale, Phila., Pa.—R. Trin. Ch., Phila.—Div. Sch., B.D., 1909. D—1903, P—1904, Bp. Whitaker, F. Asst. Trin. Ch. (Oxford), Philadelphia, 1903-04; S. Sim. Ch., Phila., 1904-06; S. Barth. Ch., Phila., 1906-11; R. Free Ch. S. Joh., Phila., 1911.*
- JARVIS, William Oscar**, 196 Martine Ave., White Plains, N. Y. b. Stockport, N. Y., Aug. 9, 1865; s. William Oscar Jarvis and Ellen (Douglass). Hob. Coll., B.A., 1888, M.A., 1891; G. T. S., 1897. D—1897, P—1898, Bp. Walker, F. Asst. S. Jas. Ch., Buffalo, N. Y., 1897-98; R. S. Pet. Ch., Buffalo, N. Y., 1898-1900; R. S. Paul Ch., Westfield, N. J., 1900-06; Ch. Ho. Commun., Liberty, N. Y., 1906-08; R. S. Jas-the-Less. Ch., Scarsdale, N. Y., 1908-17. Chapl. Military Hospitals (Naval Base Hosp.; U. S. Embarkation Hosp. No. 1; U. S. A. Genl. Hosp. No. 38; U. S. A. Genl. Hosp. No. 1); Asst. Field Direc. A. R. C., Oct. 1, 1918. Mssy. S. Joh. Ch., Wilmont, New Rochelle and S. Andr. Mssn., Hartsdale, N. Y.*
- JATHO, Charles Conrad** (M.), Royal Oak, Mich.—R. S. John's Ch., Aug., 1929—, b. Albany, N. Y., Sept. 23, 1888; s. Charles Loderick Jatho and Catherine Louise (King). Trin. Sch., N. Y.; Hob. Coll.: E. T. S., B.D. D—1919, Bp. Lawrence, P—1920, Bp. C. D. Williams, m. Margaret Willis Griffith, Mar. 1, 1919. F. Vol. French Army, 1917; Amer. Army Private, First Class, Sept. 24, 1917-Feb. 25, 1919; Asst. Chr. Ch., Fitchburg, 1919-21; Asst. All SS. Ch., Worcester, Mass., 1921-24; R. Ch. Incarn., Cleveland, O., 1924-29.
- JAUREGUI, Hipolito Rodriguez** (Cuba), V. Garzon, No. 14, Santiago, Cuba.—Asst. S. Mary's Ch., June, 1922—, Prof. Mathematics, Normal Ch., Santiago—, b. Pinar del Rio, Cuba, Aug. 13, 1876; s. Benito Jauregui e Inza and Escolastica Rodriguez Verde. Bachelor, Letters and Sciences; Havana Un., D. of Pedagogy, D—June, 1922, P—Mar., 1925, Bp. H. R. Hulse, m. Maria Pena Mengana, Aug. 27, 1903.
- JAYNES, Almon Andrus** (C. N. Y.), 54 Martin Bldg., Utica, N. Y.—Archd. Central New York, 1927—, b. Norwich, N. Y., Jan. 15, 1877; s. Asa Walte, Jaynes and Flora May (Bassett). Er. Un., Ph.B., Coll. Phys. and Surg., 1899; G. T. S., B.D., 1902; Syr. Un., D.D., 1924. D—1902, P—1903, Bp. Huntington, m. Mabel Virginia Waite, Apr. 6, 1904. F. Augusta, N. Y.; Oriskany Falls, N. Y.; Asst. S. Paul Ch., Syracuse, N. Y.; Vic. Chr. Pro-Cathd., Newark, N. J., 1907-09; R. Trin. Par., Syracuse, N. Y., 1909-27; Chapl. 108th U. S. Inf., 1917-18; Sr. Chapl. 27th Div., U. S. Army, 1918-19.
- JEFFERY, Leonard S.** (Neb.), Central City, Neb.—In-C. Chr. Ch., 1928—, D—May, 1928, P—Jan., 1929, Bp. Shaylor. F. Methodist Minister.*
- JEFFERYS, Edward Miller** (Pa.), 904 Clinton St., Philadelphia, Pa.—R. S. Pet. Par., Philadelphia, 1906—, Warden, Chapl., Instr., Book of Acts and Pauline Epistles, Ch. Training and Deaconess Sch., Phila., Pa.—, b. Philadelphia, Pa., May 4, 1865; s. Charles P. B. Jefferys and Elizabeth (Miller). Un. Pa., A.B., 1886, B.D., 1889; S.T.D., 1909; Berk. Div. Sch., 1889. D—1889, P—1890, Bp. Williams (Conn.), m. Amy Elizabeth Faulconer, Apr. 24, 1895. F. Asst. S. Pet. Ch., Philadelphia, Pa., 1889-90; Asst. R. S. Joh. Ch., Detroit, Mich., 1890-94; R. S. Paul Ch., Doylestown, Pa., 1894-02; R. Emman. Ch., Cumberland, Md., 1902; Archd. of Cumberland, 1904. Chapl. U. S. Army, 1917-19. Twenty-three months' Foreign Serv. Fleet Chapl. Corinthian Yacht Club of Philadelphia, Pres. Stndg. Com. Dio. Pa.; Del. Gen. Conv., 1919, 22, 25 (Dio. Pa.); Chapl. Maj. Officers' Reserve Corps, U. S. Army. Mem. Phila. Club.
- JEFFREY, James Theophilus** (Miss.), 905 W. Pearl St., Jackson, Miss.—P-in-C. S. Mark's Ch., 1921—, b. Jamaica, B. W. I., Nov. 29, 1877; s. Alexander Jeffrey and Mary Ann (Noble). Fairfield Coll., Jamaica, B. W. I.; Harv.; Bp. Payne Div. Sch., 1913. D—1913, P—1914, Bp. Gibson, m. Ethel B. Clement, 1917. F. R. S. Mary and Millwood Mssns., Berryville, and Chr. Mssn., Snickels Gap, Clark Co., Va.; P-in-C. Charlestown, W. Va., 1918-21.*
- JENKIN, Harold** (C. N. Y.), 172 Emma St., Syracuse, N. Y.—Retired—, b. Penzance Cornwall, Eng., Dec., 1884; s. Alfred Charles Jenkin and Emily Jane (Crago). The Abbey Sch., Penzance; Hoe Gra. Sch., Plymouth, Eng.; Sea., 1910. D—1909, Bp. Williams, P—1910, Bp. Weller, m. Esther Anderson, 1911. F. Tem. P-in-C. S. Alb. Ch., Manistique, Mich.; R. S. Mark Ch., Crystal Falls, Mich.; P-in-C. S. Paul

- Ch., Conneaut, O., Rgstr. Dio. Erie, R. Trin. Ch., Martinsburg, W. Va.; P-in-C. Williams-town, Waverly, Willow Island and S. Mary's, W. Va.; R. S. Mark's, Erie, Pa., 1917; P-in-C. S. Andr. Ch., Syracuse, N. Y., resigned, 1927.*
- JENKINS, David** (Me.), 116 Main St., Houlton, Me.—R. Gd. Shpd. Ch., Apr., 1929.—F. R. Chr. Ch., Eastport, Me.
- JENKINS, James Rockwood** (Ariz.), 841 N. 1st Ave., Phoenix, Ariz.—Archd. Ariz., 1914.—b. Worcester, Mass., Feb. 25, 1869; s. Joseph Herschel Jenkins and Katharine Elizabeth (Rockwood). Harv., A.B., 1891; Epis. Theol. Sch., S.T.B., 1895. D.—1895, P.—1896, Bp. Lawrence. F. Cur. Trin. Ch., Columbus, O., 1895-98; R. S. Phil. Ch., Circleville, O., 1898-1900; R. Trin. Ch., Bridgewater, Mass., 1900-05; Mssy. Chardon, Nebraska, and vicinity, 1905-09; Mssy. then R. S. Luke's Ch., Prescott, Ariz., 1909-14.
- JENKINS, Julian H.** (Cal.), 120 Julian Ave., San Francisco, Cal.—M-in-C. Ch. of S. John the Evang. June, 1929.—D—May, 1929, Bp. Parsons. F. Asst. S. Luke's Ch., San Francisco.*
- JENKINS, Richard Ceredig** (San J.), 821½ S. Alma St., Los Angeles, Cal.—Non-Par.—b. Aberstwyth, Mid Wales, Nov. 6, 1871; s. Lewis Jenkins and Ann (Morgans). Prov. U. Oak Hill, O., D.D.; Theol. Coll., Nottingham, England, 1900. D—1918, P—1920, Bp. Rowe. m. Sarah Ann Lewis, Sept. 29, 1913. R. S. Joh. Ch. Ketchikan, Alaska, 1918-23; Vic. Ch. Gd. Shpd., Reedley, Cal., 1923.*
- ***JENKINS, Rt. Rev. Thomas**, Bishop's House, 505 Ridge St., Reno, Nev.—Bishop of Nevada, Jan., 1929.—b. Shenley, Eng., Jan. 31, 1871; s. John and Mary Ann (Boyles) Jenkins. Kenyon Coll. and Bex. Hall, B.D., 1914, D.D., 1924. D—1900, P—1901, Bp. Vincent. Elected Bishop of Mssy. District of Nevada, Gen. Conv., Washington, D. C., Oct., 1928. Con. Bp. of Nevada, Jan. 25, 1929. Trinity Church, Portland, Ore. By Bpp. Most Rev. J. G. Murray, W. T. Sumner, A. W. Moulton, m. Ruth Mary Frichard, Cambridge, Mass. F. Mem. Cincinnati Assoc. Mssn., 1900-02; Mssy. P. Alaska, 1902-10; R. S. Paul Ch., Fremont, O., 1910-15; R. S. David Ch., Portland, Ore., 1915-25; Gen. Mssy. and Educal. Secy., Dio. Ore., 1925-29; Mem. Stndg. Com. Ore., 1916-25; Pres., 1919-25; Pres. Bd. Relg. Educa., Ore., 1917-25; Del. Provl. Synod, 1912, 15, 22, 23, 25, 27, 28; Mem. Provl. Coun., 1921-28; Dep. Gen. Conv. (Alaska), 1907; (Oregon) 1916, 19, 22, 25, 28. Mem. Pan-Ang. Congress, 1908.
- JENKINS, William**, Whitestone, Flushing, N. Y.—Non-Par.—Dick. Theol. Sem., Va., B.D., 1902. D—1901, P—1902, Bp. Talbot. F. Jersey Shore, Pa., 1901; Asst. S. Ann Ch., Lowell, Mass.; R. Gr. Ch., Whitestone, N. Y.*
- JENNER, Algernon George Edward** (Har.), Danville, Pa.—R. Chr. Ch., 1926.—b. London, Eng., May 20, 1859; s. Montagu Herbert Jenner and Amelia (Rogers). Gris. and S. Stph. Colls.; G. T. S. D.—1882, Bp. Seymour, P—1885, Bp. Perry. m. Marie Antoinette Bouvet, N. Orleans, La., Jan. 1, 1883. F. Bastrop, Tex., 1882; Sherman, Tex., 1883; Mason City, Ia., 1884; North Platte, Neb., 1888; Ashland, Wis., 1897-1901; Stevens Point, Wis., 1901-05; Archd., Dio. Fond du Lac, 1900-05; Mem. Stndg. Com., Fond du Lac, 1904-05; Cur. S. Stph. Par., Providence, R. I., 1906-10; Cur. All S.S. Ch., Ashmont, Boston, Mass., 1910-12; R. S. Ann Ch., Boston, 1912-21; Guernsey, Channel Islands, 1920-22; P-in-C. S. Alban's, So. Portland, Me., 1922-26. Author: "Sacrament Penance" (1894).
- JENNINGS, Allen D.** (O.), Chagrin Falls, O.—Non-Par.—F. R. Gr. Ch., Cleveland, O. M-in-C. Gr. Ch., Mssn., Ashtabula, and S. Matt. Mssn., East Plymouth, O.*
- JENNINGS, Earl Thomas** (N. Ind.), Howe, Ind.—Princ. Howe (Lower) Sch., Howe, Ind., Sept., 1919.—On Staff S. Mark and S. James Chap., Howe.—b. Oswego, N. Y., 1894; s. Frederick Chas. Jennings and Mary Jeanette (Noble). Pub. Sch., Ohio and N. Y.; Woodward H. S., Howe Sch., 1912; Syracuse Un., 1912, A.B., 1916. D—1918, P—1921, Bp. White.*
- JENNINGS, Jeffrey** (L. I.), 246 17th St., Brooklyn, N. Y.—R. Atonepam Par., Brooklyn, 1928.—b. Brooklyn, N. Y., June 20, 1885; s. Ephraim Jones Jennings and Alice Sophia (Walker). S. Stph. Coll., B.A., 1912; Colmb. Un., M.A., 1915; Chicago Law Sch., Ph.D., 1923; G. T. S., 1915; Texas Un., D.D., 1926. D—1915, Bp. Burgess. P—1916, Bp. Gibson. m. Bertha Marie Howells, May 20, 1918. F. In-C. S. Joh. Ch., Sewaren, N. J. (Lay-R.), 1912-15; Chapl. Woodberry Forest Sch. for Boys, Va., 1915-17; Asst. S. Aug. Ch. (Trin. Par.), N. Y. C., 3 mos.; Asst. Ch. Ascen., Pgh. Pa., 1917-18; A. E. F., France, 1918-19; P-in-C. S. Andr. Ch., Pgh. Pa., 1919-20. R. Gr. Par., Pittsburgh, Pa., 1920-26; Vic. Chr. Chapel, Brooklyn, 1926-28. Author: "Fundamentalism and Modernism," "Some Contributions to Civilization."
- JENNINGS, Frederick George** (Ore.), Eugene, Ore.—R. S. Mary's Ch., 1918.—b. Bristol, Eng., Apr. 13, 1890; s. Frederick Jennings and Mary (Rowe). Merrywood Pub. and Bristol Cathd. Sch., Eng.; Ch. Div. Sch. of the Pacific, 1916. D—1916, Bp. Nichols, P—1917, Bp. Sumner. m. Clare Sherwood, Coquille, Ore., June 12, 1918. F. R. S. Jas. Ch., Coquille City, Ore.; Vic. Coquille and Coos Bay Mssns., 1916-18.
- JENNINGS, Webster Wardell** (Cal.), 2009 Pacific Ave., San Francisco, Cal.—R. S. Luke Ch., 1922.—b. Cairo, N. Y.; s. Daniel Webster Jennings and Suzette Estelle (Wardell). S. Stph. Coll.; G. T. S. D.—1899, P—1900, Bp. Doane. m. Mary Southern. F. Cur. S. Mark Ch., Frankfort, Phila., Pa., 1899-01 Cur. Chr. Ch., Rochester, N. Y., 1901-07; R. S. Thos. Ch., Bath, N. Y., 1907-10; R. Amer. Ch. Ascen., Munich, Germany, 1910-15; R. Ch. Epiph., Rochester, N. Y., 1915-22.
- JENSEN, August Ernest** (N. J.), 104 Bellarie Ave., Trenton, N. J.—Vic. S. Monica Chap., 1919.—b. Amer. Virgin Islands, Oct. 20, 1870; s. Frederick Ludvig Jensen and Catharine Arletta (Abbott). W. Indies Gram. and H. Schs., King Hall, D. C.; Theol. Sch. King Hall, D. C. D—1897, Bp. Satterlee, P—1899, Bp. Gray. m. Lizzie R. Hunter, Jan. 30, 1896. F. Ocala, Fla., 1897; Dio. Wash., 1900; R. S. Aug. Ch., Asbury, N. Y., 1904-1919.*
- JENSEN, Philip J.** (Md.), Owings Mills, Md.—R. S. Thos. Par., Garrison Forest, 1926.—b. Newfoundland, Jan. 18, 1888. Newfoundland Sch.; V. T. S., 1922. D—Bp. Burleson, P—Bp. Remington. m. Kathleen H. Holliday, 1924. Overseas with Candian Black Watch, 1914. Severely wounded and gassed. Received Commission as Captain. In hospital, England, nearly a year. Entered the ministry after the war.
- JEPSON, Albert** (Conn.), Warehouse Point, Conn.—R. S. Joh. Ch., 1925.—b. Sheffield, Eng., Aug. 25, 1882; s. William Jepson and Ellen (Roberts). Meriden Pub. Sch.; S. Stph. Prep. (2 yr. course); S. Stph. Coll., B.A.; Berk., 1913. D—1913, P—1914, Bp. Brewster. m. Anna Kaiser, 1913. F. Cur. Trin. Ch., Torrington, Conn.; P-in-C. S. Alban Ch., Danielson, Conn., 1917-23.
- JEPSON, William Henry**, 510 Wilmot Ave., Bridgeport, Conn.—P-in-C. S. Luke, Bridgeport, 1911.—b. England; s. William Jepson and Ellen (Roberts). Berk., 1899, B.D., 1909. D—1899, P—1900, Bp. Brewster. m. Emily M. Jepson, 1892. F. S. Jas. Ch., Poquetannuck, Conn., 1899-03; R. Chr. Ch., Redding, and Emman. Ch., Weston, 1903-11.*
- JERMIN, Edward Brown** (W. N. Y.), Dansville, N. Y.—R. S. Peter's Meml. Ch., 1925.—Nash.; G. T. S. D—1901, Bp. Davies, P—1902, Bp. G. M. Williams. F. R. Bay City, Mich., 1902; Gr. Ch., Bay City, 1902-16; Ch. Gd. Shpd., Cincinnati, O., 1916; Archd. Dio. Mich., 1917.
- JEROME, William Foster** (M.), Dexter, Mich.—Gen. Mssy.—D—1893, P—1895, Bp. Davies. F. R. S. Geo. Ch., Detroit, Mich.; R. S. Andr. Ch., Algonac, Mich.; R. S. Pet. Ch., Hillsdale.*
- JESSETT, Thomas Edwin** (Spok.), 611 Meadow St., Colfax, Wash.—D-in-C. Ch. Gd. Samar., May, 1928.—b. Marlborough, Wiltshire, Eng., Jan. 18, 1902; s. Edwin Jessett and Annie Maria Lily Dawson (Cypher). Elem. Schs., Eng. and Can.; Nor. Sch., Vancouver, B. C.; State Coll., Wash., B.A. M.A. D—1928, Bp. Cross. F. Layreader Ch. Gd. Samar., Colfax, 1924-28.
- JESSUP, Charles Augustus** (W. N. Y.), Res.: Hotel Lenox; Off.: 128 Pearl St., Buffalo, N.

- Y.—R. Emer. S. Paul Cathd., Buffalo, N. Y., 1928—, b. Brooklyn, N. Y., Mar. 13, 1862; s. Rev. Edward Jessup and Elizabeth Field (Nichols). S. Stp. B.A., 1882, M.A., 1885, D.D., 1908; G. T. S., B.D., 1886. D—1885, P—1886, Bp. Littlejohn. F. Chapl. Cathd. Sch., and Precen. Cathd. Incar., L. I., 1886-93; Asst. S. Paul, Baltimore, Md., 1893-99; R. S. Luke Ch., Atlanta, Ga., 1899-1900; R. Ho. Trin. Ch., Greenport, N. Y., 1901-10; R. Ascen. Ch., Buffalo, 1910-15; R. S. Paul's Cathd., Buffalo, N. Y., 1915-28; Pres. Stndg. Com., Dio. W. N. Y. Dep. Gen. Conv., 1916, 19, 22, 25, 28. Mem. Bd. Trustees, Dio. W. N. Y.; Trust. Gen. Theol. Sem.
- ***JETT, Rt. Rev. Robert Carter**, Box 1068, Roanoke, Va.—Bishop of S. W. Va., Mar. 24, 1920—, b. King George Co., Va., May 10, 1865; s. William Newton Jett, M. D., and Virginia (Mitchell). Pub. and Priv. Schs. and Acad.; Prep. Dept. V. T. S.; Wash. & Lee Un., D.D. (Hon.), 1915; V. T. S., 1889. D—1889, Bp. Whittle. P—1890, Bp. Randolph. Con. 1st Bp. of S. W. Va., Mar. 24, 1920, by Bpp. Tuttle, Tucker, Gravatt, Thomson, W. C. Brown, m. Annie Funsten, Oct. 29, 1890, F. Asst. R. Ch. Epiph., Danville, Va., 1889-90; R. Beckford Par., Shenandoah Co., Va., 1890-93; R. Emman. Ch., Staunton, Va., 1893-1913; Founder Episc. Sch. for Boys, Alexandria, Va., 1913, and Pres. since opening of school, 1914. Del. 3rd Mssy. Dept. and Provl. Syn., several times; Dep. Gen. Conv., 1907-10. William and Mary Coll., Phi Beta Kappa (Hon.), 1927.
- JEWELL, Earle B. (D.)**, 623 Main St., Sauk Center, Minn.—R. Gd. Samaritan, Sauk Center and P-in-C. Glenwood, Alexandria, and Paynesville, Oct. 1928—, b. Arlington, Ia., May 13, 1893; s. Charles Henry Jewell and Cora Mildred (Branch). H. Sch., Winona, Minn.; Winona State Teacher Coll.; Y. C. A. Coll., Chicago Coll. of Naprathy, D. N.; Racine Sch. of Religion, D—June, 1927, P—Apr., 1928, Bp. G. G. Bennett. m. Elsie Barton, June 24, 1921. F. Officer, World War, Field Art.
- JEWELL, Frederick Chapin (C.)**, Library Plaza Hotel, Evanston, Ill.—Asst. P. S. Luke Ch., 1922—, b. Albany, N. Y.; s. Rev. Frederick Swartz Jewell, S.T.D., and Julia Adelaide (Chapin). S. Stp. Coll., B.A., 1881; G. T. S., 1884, S.T.B., 1885. D—1884, P—1885, Bp. McLaren. m. Katherine M. Kendall, Washington, D. C. Feb. 18, 1886, F. Asst. Chr. Ch., Joliet, Ill., 1884-85; R. S. Paul's Ch., Jeffersonville, Ind., 1885-90; R. Zion Ch., Oconomowoc, Wis., 1890-1900; R. Chr. Ch., Pottstown, Pa., 1900-12; Asst. P. Chr. Ch., Media, Pa., 1912-22.
- JILLSON, Edmund Talma (E. C.)**, Hertford, N. C.—P-in-C. Ho. Trin. Ch.—, b. Providence, R. I., July 29, 1882; s. Edmund Talma Jillson and Emma (Halkyrd). Br. Un., A.B., 1907, M.A., 1914; G. T. S., 1912. D—1912, Bp. Parry, P—1913, Bp. Weller. F. Asst. Chr. Ch., Dayton, O., 1912-16; R. Chr. Ch., Xenia, O., and In-C. S. Joh. Ch., Dayton, O., 1916-18; R. S. Paul's Ch., Newport, Ky., 1918-24.*
- JOBE, Samuel Henry**, Medfield, Mass.—R. Ch. Advent, Medfield, and S. Paul's Ch., Millis, July, 1929—, b. Harrow, England, Nov. 18, 1865; s. Henry W. Jobe and Jane Rachel (Chew). S. Stp. Coll.; Trin., M.A., 1899; G. T. S., 1894; Colomb. D—1899, P—1900, Bp. Potter. F. Assoc. Mssy., Trenton, N. J., 1899-02; Chr. Ch., Bordentown, N. J., 1902; Ch. Ho. Commun. and Asst. S. Matth., Brooklyn, N. Y., 1908; Ch. Our Father, Hulls Cove, Maine, 1909; S. Ann's Ch., Lowell, Mass., 1912; R. S. Peter's Ch., Cambridge, Mass., 1914-27; Holderness Sch., Plymouth, N. H., 1927-29.
- JOCELYN, Louis Parker (M.)**, 545 So. Division St., Ann Arbor, Mich.—Instr. High School, Ann Arbor, 1888—, b. Albany, N. Y.; s. Edmund Jocelyn and Margaret Elizabeth (Parker). Marshall, Mich., H. Sch.; Un. Mich., 1887, B.S. D—1891, Bp. Davies. m. Ada A. Sutherland, 1889. F. In-C. S. Jas. Ch., 1892-95; Tchr. Math. Author: "Jocelyn's High School and Academic Algebra."*
- JOHNS, David Richard**, 48 Atkins St., Meriden, Conn.—R. S. Jas. Ch., E. Grand Ave., New Haven, Conn., July, 1928—, b. Seymour, Conn., Nov. 27, 1890; s. William Francis Johns and Elizabeth Ann (Thomas). Pub. Schs., Ansonia, Conn.; S. Stp. Coll., B.A., 1915; Berk. Div. Sch., 1918. D—1918, P—1919, Bp. Brewster. m. Ruth Marian Kenyon, Oct. 8, 1918. F. Cur. S. Andr. Ch., Meriden, Conn., 1918-28.
- JOHN, Joseph Francis (Er.)**, Clearfield, Pa.—Non-Par.—, D—1890, P—1891, Bp. Wilmer. F. Selma, Ala., 1890; Ch. Ho. Cross, Uniontown, Ala., 1891-93; Gr. Ch., Anniston, Ala., 1894—; Jacksonville, Ill.; R. S. Andr. Ch., Clearfield, Pa.*
- JOHNS, Harold (L. I.)**, 1 East 29th St., N. Y. C.—Asst. Church Transfig., 1929—, b. Chicago, Ill.; s. Trombridge Johns and Ellen Morrison (Smith). Mich. Coll. of Mines; G. T. S., B.D., 1910. D—1910, Bp. Partridge. P—1911, Bp. Perry. F. S. Joh. Ch., Providence, 1910-11; Cur. All SS. Mem., Providence, 1911; S. Joh. Chap., Bernardsville, 1917-18; R. Ascen. Ch., New Haven, Conn.; Cur. S. Thos. Chap., N. Y. C., 1918-24; P-in-C. S. Mark Ch., W. Orange, N. J.; R. S. Alban's, Brooklyn, N. Y.*
- JOHNSON, Alfred Evan (R. I.)**, 32 Stewart St., Providence, R. I.—Hon. Asst. All SS. Meml. Ch., Providence, R. I., 1904—, Brown Un., B.A., 1871, A.M., 1874; G. T. S., S.T.B., 1876. D— and P—1875, Bp. Horatio Potter. F. R. S. Pet. Ch., Stone Ridge, N. Y., and Mssy. High Falls and Rosendale, N. Y., 1875-76; Cur. Chr. Ch., Springfield, Mass., and In-C. Ch. Gd. Shpd., W. Springfield, 1876-77; Cur. S. Anne's Ch., Lowell, Mass., 1877-83; In-C. Chr. Ch., Salmon Falls, N. H., 1883-88; R. S. Martin Ch., New Bedford, Mass., 1888-97; In-C. Cathd. Mssn., Los Angeles, Cal., 1900-02; Instr. Sacred Studies Cathd. Sch., Orlando, Fla., 1921-28, Chapl. same, 1924-28. Publication: "A Simple Exposition of the Apostles' Creed."
- JOHNSON, Charles Paddock (N. J.)**, 54 University Place, Princeton, N. J.—Student Chapl. on the Procter Foundation, Princeton Un., Sept. 1927—, b. Norwich, Conn., Apr. 3, 1894; s. Edwin Comstock Johnson II and Margaretta Lawrence (Paddock). Free Acad., Norwich; Trin., Hartford, B.A., 1916; Princ., M.A., 1917; G. T. S., 1927. D—Apr., 1927, P—Oct., 1927, Bp. Matthews. m. Margery Benns, Apr. 11, 1928.
- JOHNSON, Clifford A. (O.)**, Toledo, O.—*
- JOHNSON, Daniel E. Jr. (Sp.)**, 1216 E. So. Grand Ave., Springfield, Ill.—R. S. Luke's Ch., 1928—, b. Sardin, Miss., Apr. 22, 1882; s. Daniel Earnest Johnson and Sarah Jane (Walton). D—1913, P—1914, Bp. Winchester. m. Prudence Katie D. Bufford, La Grange, Ga., Aug. 8, 1906. F. S. Phil. Ch., Little Rock, Ark., 1912; R. S. Andr. Ch., Pine Bluff, Ark., and S. Mary Ch., Hot Springs, 1915; Hoffman, S. Mary's, Keeling, Tenn., 1918; R. S. Thos., Jackson, Tenn., 1919-21; R. S. Michael's, Cairo, Ill., 1921-28.
- JOHNSON, Daniel E., Sr. (Ark.)**, 407 Cottage Ave., Hot Springs, Ark.—In-C. S. Mary's Mssn., Apr., 1928—, b. Memphis, Tenn., July 20, 1854; s. Daniel Williams Johnson and Margaret (Merrill). Com. Schs., Memphis and Columbus, O.; S. Math. Hall, Denver, Colo., 1895. D—1893, P—1895, Bp. Spalding. m. Sarah J. Walton, Feb. 3, 1876. F. Archd., Hot Springs, Ark.; M-in-C. S. Luke Mssn., Springfield, Ill., 1920-28.
- JOHNSON, D. P. (W. T.)**, Eustis, Fla.—In-C. S. Thomas Ch.—, F. R. S. James Ch., Del Rio, Tex.—*
- JOHNSON, Davis (Be.)**, Towanda, Pa.—R. Chr. Ch., 1927—, D—, P—Dec., 1927, Bp. Sterrett.*
- JOHNSON, Edward C. (Colo.)**, St. John's College, Greeley, Colo.—Prof. Greek and Old Testament, S. John's Coll., 1920, and R. S. Paul's Ch., Fort Morgan, Colo., 1922—, b. Little Falls, N. Y., 1859; s. William R. Johnson and Adaline (Dickinson). Un., B.A., 1881, D.D., 1916; Berk. D—1885, Bp. W. C. Doane, P—1886, Bp. B. W. Morris. m. Annie Frances Lawton, Jan., 1885. F. R. Trin. Ch., Bristol, Conn., 1886-89; R. S. Pet. Ch., Hebron, Conn., 1889-92; Asst. Ch. Redeem., N. Y. C., 1893-96; S. Joh. Ch., Duluth, Minn., 1896-03; R. S. Matt. Ch., St. Anthony Park, St. Paul, 1903; P-in-C. Epiph. Mssn., Hamline, St. Paul, 1904; R. Adv. Ch., Devils Lake, N. D., 1905; Archd., Kansas City, 1911-16; R. S. Pet. Ch., Minneapolis, Kan.*
- JOHNSON, Edward Darlington (Md.)**, 199 Duke of Gloucester St., Annapolis, Md.—R. S. Anne's

- Par., Annapolis, 1917.— s. John O. Johnson and Katharine Lacey (Darlington). M. A. C., B.A.; Colmb. Un., M.A.; G. T. S., 1898; S. John's Coll., D.D., 1919. D—1898, P—1899, Bp. Satterlee m. Elise Bradford. F. Cur. Pro-Cathd., Wash., D. C., 1898-99; R. Gr. Ch., W. Wash., D. C., 1899-01; R. S. Paul Ch., Brunswick, Me., 1901-06; R. Trin. Ch., W. Pittston, Pa., 1906-12; R. S. Paul Ch., Brunswick, Me., 1912-17; Dep. Gen. Conv., 1913-16.
- JOHNSON, Edwin** (Colo.), 1313 Clarkson St., Denver, Colo.—Non-Par.— b. London, Eng., May 13, 1860; s. Charles Booth Johnson, Sea., E.D., 1888. D—1888, Bp. Gilbert, P—1889, Bp. Whipple. m. Helen R. Smith, 1908. F. Indianapolis, Ind.; Alameda and San Jose, Cal.; S. Andr. Ch., Manitou, Colo.; R. Gd. Shpd. Ch., Victor, N. Y.; R. S. Joh., Honeoye Falls, N. Y.; In-C. S. Barn., Glenwood Springs, Colo.*
- JOHNSON, Frank Mackie, Jr.** (Tex.), 201 W. 19th Ave., Houston, Tex.—R. S. Andr. Ch., May, 1926—, b. Boston, Mass., June 9, 1882; s. Dr. Frank Mackie Johnson and Mary Rebecca (Smith). Gram. and H. Sch., Boston; St. John, N. Y.; Army and Navy Prep., Washington, D. 1914. Ep. Funsten, P—1917, Bp. Atwood. m. Anna Vera Celestine Deliege, May 21, 1909. F. In-C. S. Joh. Ch., Globe, Ariz.; R. S. Andr. Ch., Montpelier, Idaho; Mssy. Big Bend, Marfa, Tex.; P-in-C. Chr. Ch., Eagle Lake, and S. Jas. Ch., La Grange, Tex., 1924-26.
- JOHNSON, Frank Orr** (P.), 844 N. Lincoln Ave., North Side, Pittsburgh, Pa.—R. Chr. Ch., 1912—, b. Hookstown, Pa.; s. Rev. Wm. P. Johnson, D.D. and Rachel Lily (Kern). Wooster Un., A.B., A.M., 1894; McCormick Theol. Sem. D—1912, P—1912, Bp. Whitehead. m. Annette Morrison Thackwell, 1897. 14 yrs. in Presbyterian Ministry, seven of which Mssy., Punjab, India.*
- JOHNSON, Frank Poole** (La.), Lake Worth, Fla.—In-C. S. Andrew's—, Un. Theol. Sem.; E. T. S., 1898. D—1904, P—1904, Bp. Sessums. F. Asst. Chr. Cathd., N. O. La., 1904-06; Asst. S. Paul Ch., Boston, Mass., 1906-12; R. All SS. Ch., N. Y. C.*
- JOHNSON, Fred de Forest** (Be.), Calvary Church Rectory, Tamaqua, Pa.—R. Calvary Ch., Sept., 1926—, b. Glens Falls, N. Y., Oct. 6, 1890; s. William Edwin Johnson and Mary Louise (Ross). Bethlehem Prep. Sch.; Lehigh Un.; Phila. Div. Sch. D—1919, P—1920, Bp. Talbot. m. Minnie May Colver, Oct. 6, 1920. F. P-in-C. S. Pet. Ch., Tunkhannock, Pa., 1920-26.
- *JOHNSON, Rt. Rev. Frederick Foote**, Res.: 5450 Delmar Blvd., Off.: 1210 Locust St., St. Louis, Mo.—Bp. Missouri, 1923—, b. Newtown, Conn., Apr. 23, 1866; s. Ezra L. Johnson and Jane Eliza (Camp). Trin. Coll., B.A., 1894, M.A., 1897, D.D., 1906; Berk., D.D., 1906; Un. So., D.D. D—1896, Bp. White, acting for Bp. of Conn. P—1897, Bp. Spalding. Con. Bp. Nov. 2, 1905, by Bpp. Tuttle, Whitaker, Jaggard, Brewster, Vinton, Woodcock, Courtney. m. (1) Susan Lynne Beers, Newtown, Conn., Feb. 4, 1899; (2) Elizabeth Louise Beers, Newtown, Conn., June 26, 1915. F. Min. Glenwood Springs, Colo., 1897; R. Trin. Ch., Redlands, Calif., 1899-04; Dioc. Mssy. W. Mass., 1904-05; Asst. Bp. So. Dak., 1905; Bp. S. Dak., 1910; Bp. Coadj. of Mo., 1911-23.
- JOHNSON, George E. Harcourt** (Conn.), 198 Courtland St., Bridgeport, Conn.—Asst. Trin. Ch., 1929—, D—, P—, Apr., 1928, Bp. J. C. White. F. Instr. S. Andrew's Sch., St. Andrews, Tenn.*
- JOHNSON, Henry John**, Roosevelt, Utah.—In-C. Trinity—, Royal Un., Ireland, B.A., 1901. D—1909, P—1910, Bp. Olmsted. F. Mssy. S. Pet. Ch., Walsenburg, Colo., 1909-10; P-in-C. Ch. Epiph., Denver, Colo., 1911; Vic. S. Thos. Ch., Alamosa, Colo., 1913-16; Vic. S. Alban Ch., McCook, Neb., 1916-19; P-in-C. Ch. Gd. Shpd., Bridgeport, Neb., 1919-22; P-in-C. S. Barn. Mssn. Helper, Utah.*
- JOHNSON, Herbert Lansdowne** (M.)—In Europe, May, 1929—, b. Chelsea, Que., Can., Dec. 10, 1888; s. George Johnson and Alice Elizabeth Bentley (Seely). Montreal H. Sch.; McGill Un., Montreal, 1912, A.B.; Harv., 1916, A.M.; Camb. E. T. S., B.D., 1915. D—1915, Bp. of Montreal, P—1916, Bp. Wm. Lawrence. m. Miss Marguerite M. Beale, M.A., July 2, 1928. F. Cur. S. Stph. Ch., Lynn, Mass., 1916-22; Dean. Trin. Cathd., Phoenix, Ariz., 1922-26; Dean S. Paul Cathd., Detroit, Mich., 1926-29, resigned.
- JOHNSON, Howard Irving** (N'k), 145 Arlington Ave., Jersey City, N. J.—R. Ch. of Ho. Cross, Mar., 1928—, b. Brooklyn, N. Y., May 7, 1880; s. Fayette Manchester Johnson and Anne Amelia (Hunt). G. T. S. Spec. Stdt., 1925-26. D—June, 1925, P—May, 1927, Bp. Fawcett. m. Martha Harriett Miller, Sept. 7, 1910. Licensed L. Reader, Dio. L. I., 1903-25, serving S. Mark Par., S. Paul Par., S. Alban Par.; D-on-Staff, S. Paul Ch., Brooklyn, N. Y., 1925; Asst. S. Paul Chap., Bdwy. & Vesey St., N. Y. C., Aug.-Sept., 1927.
- *JOHNSON, Rt. Rev. Irving Peake**, Res., 165 Gilpin Ave., Off., 1313 Clarkson St., Denver, Colo.—Bishop of Colo., Oct. 21, 1918—, b. Hudson, N. Y., Nov. 5, 1866; s. Rev. Wm. Ross Johnson and Adeline Dickenson. Un. Coll., A.B., 1887, D.D., 1912; G. T. S., 1891; Denver Un., S.T.D., 1919; Colo. Col., LL.D., 1923; Un. Colo., D.D., 1927. D—1891, Bp. John Williams P—1891, Bp. Worthington, Con. Bp. Jan. 1, 1917, by Bpp. Tuttle, Griswold, Matthews, Howden, Beecher, Thurston, Williams, Edsall, Wise, m. Grace W. Keese, New Rochelle, N. Y., June 18, 1894. F. Assoc. Mssn., Omaha, 1891-01; R. S. Andr. Ch., Omaha, 1891-94; R. S. Mart. Ch., So. Omaha, 1894-01; R. Geth. Ch., Minneapolis, Minn., 1901-13; Sea. Div. Sch., 1913-16; Bp. Coadj. Colo., Jan. 1, 1917, Oct. 21, 1918. Mem. Gen. Conv. 1910, 13, 16, Mem. Stndg. Com., Minn. Editor: Witness.
- JOHNSON, James A.** (Lib.), Grand Bassa, Lower Buchanan, Liberia, W. Africa.—R. S. John's Ch., 1929—, F. R. S. Thos. Ch., Monrovia, Liberia.*
- JOHNSON, James Madison** (F. L.), 231 Third Ave., Wisconsin Rapids, Wis.—R. S. Joh. Ch., 1925—, b. Chicago, Ill.; s. James White Johnson and Mattie (Flagg). Armour Inst. Tech., Scientific Acad., 1899; W. T. S. D—1903, P—1903, Bp. Anderson. F. Chicago Heights, Ill., 1903-06; R. S. Aug. Ch., Rhinelander, Wis., 1906-13; R. Ch. Redeem. Elgin, Ill., 1913-23; Archd. Southwest Kansas, 1923-25.*
- JOHNSON, James Willis Cantey** (W. N. C.), 1 Moore Place, Gastonia, N. C.—R. S. Mark's Ch., 1920—, Dioc. Secy., 1922—, b. Stateburg S. C., Aug. 30, 1871; s. Rev. John Johnson and Camilla Florida (Cantey). Coll. Charleston; Un. So. G.D., 1895. D—1895, P—1896, Bp. E. Capers. m. Arrah Isabella Wilson, Rock Hill, S. C., June 1, 1897. F. R. Ch. Our Sav., Rock Hill, S. C., 1895-02; S. Mary Ch., Birmingham, Ala., 1902-07; Ch. Gd. Shpd., Lake Charles, La., 1907-10; R. S. Joh. Ch., Roanoke, Va., 1910-20; Pres. Stndg. Com., Dio. S. W. Va., 1920; Pres. Stndg. Com. Dio. W. N. C., 1922—, Dean Birmingham Convo., 1903-07; Del. Gen. Conv., 1922, 25, 28; Chrmn. Relig. Ed. Dio. W. N. C., 1922—; Del. Syn., 3rd and 4th Pro.
- JOHNSON, John Edgar** (Pa.), Philadelphia, Pa.—Retired—, Dart., B.A., 1866. D—1872, Bp. Potter, P—1873, Bp. Doane. F. Mssy., Green Island, 1872; R. S. Paul Ch., Hoboken, N. J., 1873-77; R. S. Joh.-Evang. Ch., Phila. Pa., 1877-84; S. Mark (Mem.) Chap., N. Y. C., 1885-86; Min. Phila., 1887. Supt. Soc. Serv. Society, Phila., 1902-05.*
- JOHNSON, John Hill** (A.), Bolton Landing, N. Y.—R. Ch. S. Sacrament—, b. England; s. John Johnson and Harriet Hill Johnson. Edu. Eng. D—1916, P—1917, Bp. Nelson. m. Charlotte L. Robbins, 1902. F. R. S. Luke Ch., Catskill, N. Y.; P-in-C. Annunc. Ch., Glendale, N. Y.*
- JOHNSON, John Howard** (N. Y.), 175 W. 63rd St., N. Y. C.—On Staff, P. E. City Mssn. Soc.—*
- JOHNSON, John Wesley** (N. Y.), 175 W. 63rd St., N. Y. C.—On Staff, P. E. City Mssn. Soc.—, F. R. Petersburg, Va.*
- JOHNSON, Melville Edward** (Fla.), Weed Hall, Un. Florida, Gainesville, Fla.—Student Pastor Un. Fla., Sept., 1926—, Secy. Dio. Fla.—, b. Moonstone-on-the-St. Johns, Fla., Dec. 24, 1883; s. Melville Augustus Johnson and Julia (Northrop). Harv. (Spec. Courses); E. T. S.; Theol. Dept., Un. South. D—1917, P—1918, Bp.

- Weed. m. Helen Elsie Thomas, June 27, 1912. F. Mssn. Work under R. S. Mark Ch., Palatka, Fla., 1917-18. Civ. Chapl., Pensacola, Fla., and Camp Joseph H. Johnson, 1918-19; R. S. Andr. Ch., Jacksonville, Fla., 1918-22; Assoc. R. Ch. Gd. Shpd., Jacksonville, 1922-23; R. All SS. Ch., Jacksonville, Fla., 1923-26.*
- JOHNSON, Robert Alfred** (W. Neb.), Arapahoe, Neb.—P-in-C. S. Paul's, Oct., 1928.— b. Derby, Eng., Jan. 11, 1875; s. William Veasey Johnson and Mary Jane (Roberts). Dioc. and Collgt., Derby; Diploma Local Exams., Camb. Un. D—Nov., 1923, P—1924, Bp. Fred Ingley. m. Katie Louisa Woodward, Aug. 5, 1901. F. Vic. S. Paul's, Steamboat Springs, Colo., 1924-28.
- JOHNSON, Robert Henry**, 38 Church St., West Haven, Conn.—Vic. Ch. Ascen., and Chr. Ch., West Haven, Conn., 1918.— b. Enfield, Mass., Dec. 14, 1887; s. John Johnson and Agnes (Rock). Trin. Coll., B.S.; Berk. Div. Sch., 1917, D—1917, Bp. Brewster. P—1918, Bp. Acheson.
- JOHNSON, Robert I.** (E. C.), Newbern, N. C.—R. S. Cyprian's Ch. (colored), Newbern.—F. R. S. Jas. Ch., Belhaven, N. C.—*
- JOHNSON, Robert Josiah** (Kan.), 316 Stewart Ave., Kansas City, Kan.—P-in-C. Ascen. Ch., Apr., 1925.— b. Hartford, Conn., Oct. 12, 1884; s. Robert Johnson and Elnora (Hurb). S. Aug. Inst.; Bp. Payne Div. Sch. D—1909, P—1910, Bp. Cheshire, m. Anne T. Burgess, June 22, 1910. F. In-C. Mssns., Durham and Henderson, 1909; R. S. Phil. Ch., Charles Town, W. Va.; R. S. Phil. Ch., Bedford, and Gd. Shpd., Lynchburg, Va., 1917-19; R. S. Aidan's Paterson, N. J., 1919-July, 1923. P-in-C. S. Aug. Ch., Wichita, Kan., 1924-25.*
- JOHNSON, Robert P.** (La.), St. Francisville, La.—In-C. Chr. Ch.—D—1909, Bp. Guerry. S. Joh. Ch., Winnsboro; R. Gr. Ch., Lake Providence, La.; R. S. Joh. Ch., Bainbridge, Ga.; R. Chr. Ch., Monticello, Fla.*
- JOHNSON, Thomas**, Puerto Plata, Dominican Republic.—In-C. Chr. Ch., 1928.— F. Minister in Canadian Ch.*
- JOHNSON, Thomas Costello** (L. I.), 247-14 Jamaica Ave., Bellerose, Queens Village, L. I., N. Y.—R. S. Andr. Ch., 1928.— b. Ireland; s. Thomas Johnson and Ellen (Costello). Phila. Div. Sch., B.D., 1915. D—1902, Bp. Mackay-Smith, P—1902, Bp. Wells. F. R. S. Andr. Ch., Phoenix, 1904-07; Asst. S. Paul Chap., N. Y. C., 1907; R. S. Joh. Ch., Boulder, 1910; R. Ho. Spirit Ch., Brooklyn, N. Y., 1914-24; Asst. S. Peter's Ch., Phila., Pa., 1924-28. Author: "The Irish Tangle."
- JOHNSON, Walfrid Leonard** (S. D.), Redfield, S. Dak.—Mssy-in-C., July, 1927.— b. Sweden, July 11, 1885; s. Johan Person Johnson and Johanna (Johnson). S. Stph. Coll. 3 yrs.; Sea., B.D., 1911. D—1911, Bp. Edsall, P—1912, Bp. Scadding. m. Ruth Isabelle Walters, Minneapolis, Minn., Oct. 5, 1912. F. Mssy, Ore., In-C. Ho. Innoc. Ch., Astoria, S. Thos. Ch., Warrenton, and Calvary, Seaside; R. Gr. Ch., Pine Island, Minn., 1913-18; Mssy, Minneapolis, Minn., 1918-19; R. Ch. Ho. Commun., St. Peter, and In-C. Henderson and Belle Plaine, 1919-27, and Mssy-in-C., LeSueur, 1923-27, Dio. Minn.
- JOHNSON, William** (U. S. C.), 1006 Pendleton St., Aiken, S. C.—R. S. Thad. Ch., 1923.— b. Durham, Eng.; s. John Johnson, Esq., and Margaret (Henderson). D—1889, P—1890, Bp. Ont. m. Sophia Spencer, 1892. F. Min. Wellington, Ont., 1889-90; Cur. S. Paul Ch., Kingston, Ont., 1890-91; Tarentum, Pa., 1891-96; Greenville, Pa., 1896-98; S. Jas. Ch., Sault Ste. Marie, Mich., 1901-04; (Exam. Chapl.) Tri. Ch., Clarksville, Tenn., 1904-08; R. Gd. Shpd. and Archd., Augusta, Ga., 1908-19; R. S. Mark Ch., Brunswick, Ga., 1919-23. Dep. Gen. Conv., 1913-19-23; Mem. Dioc. Bd. Mssns.; Mem. Exec. Coun.; V. Chrmm. Dept. Nation-wide Campaign.
- JOHNSON, William Everett** (W. T.), San Benito, Texas.—R. All SS. Ch., 1921.— b. Little Falls, N. Y., Apr. 6, 1857; s. William Ross Johnson and Adeline (Dickinson). Union Coll., A.B., A.M.; Berk. Div. Sch., 1882. D—1882, P—1883, Bp. Williams. m. Alice Mary Norman, Jan. 1, 1918. F. R. Chr. Ch., La Crosse, Wis., 1912-21.
- JOHNSON, William Oliver** (P.), Butler, Pa.—R. S. Pet. Ch., May, 1926.— b. Milwaukee, Wis., Nov. 5, 1893; s. Samuel H. Johnson and Sophia (Poape). Lawrence Coll., Appleton, Wis.; Marquette Un., Coll. Law, Mil., Wis.; W. T. S. D—1922, P—1922, Bp. Webb. F. Cur. S. Andr. Ch., Louisville, Ky., 1923-26.
- JOHNSTON, Donald K.** (P.), Uniontown, Pa.—In-C. S. Peter's Ch.—*
- JOHNSTON, Forest Bowley Breckenridge** (N. I.), Marion, Ind.—R. Geth. Ch., Marion, 1913.— b. Belvidere, Ill., Oct. 28, 1883; s. Oscar Frank John Johnston and Alwilda Veria (Drummond). Nash, 1908. D—1907, Bp. Webb, P—1908, Bp. Grafton. F. Hartland, Wis., 1908-10; C. S. Mark Ch., Philadelphia, 1910-13.*
- JOHNSTON, Jeremiah** (N. D.), Lemmon, S. D.—Non-Par.—*
- JOHNSTON, Lloyd Erastus** (Ky.), 239 E. Gray St., Louisville, Ky.—R. Emer. Gr. Ch., 1926.— b. Springfield, Ill., Feb. 16, 1858; s. Robert Peel Johnston and Maria Jane (Wright). D—1886, P—1890, Bp. Seymour. m. Luella M. Pond, Boston, Mass., Apr. 9, 1891. F. Mssns., Springfield, Ill., 1886-91; Danville, Ill., 1891-92; Appleton, Wis., 1892-93; Waukesha, Wis., 1893-98; R. Gr. Ch., Louisville, Ky., 1898-1926. Chapl-Supt. Ch. Home and Infirmary, Louisville, Ky., 1926-28. Pres. Stndg. Com., Ky.; Chrmm. Com. on Canons; Mem. Bd. Mssns.; Dep. Prov. Syn. Gen. Conv., 1910, 16, 22.
- JOHNSTON, Malcolm S.** (W. N. Y.), Geneva, N. Y.—Non-Par.—Ho., B.A., 1896, A.M., 1899; G. T. S., 1899; Col., 1911. D—1899, P—1900. Bp. Walker. F. Min. Silver Creek, Forestville, and Irving, N. Y., 1899-1900; Asst. Trin. Ch., Buffalo, N. Y., 1900-03; R. Chr. Ch., Gloversville, N. Y., 1903-10; Fellow, G. T. S., 1910-11; R. Chr. Ch., Corning, 1911-15.*
- JOHNSTON, Mercer Green** (N.C.), 2015 Klingler Rd., N. W., Washington, D. C.—Director People's Legislative Service.—Pres. Ch. Social Justice Fund, Inc.— b. Church Hill, Miss., Dec. 3, 1868; s. Bp. James Steptoe Johnston and Mary (Green). Un. So., 1898. D—1898, P—1900, Bp. Johnston, m. Katherine Aubrey, Sept. 5, 1901. F. Asst. Gr. Par., N. Y. C., 1898-1900; S. Paul Ch., San Antonio, Tex., and West Texas Milit. Acad., 1900-03; Cathd. S. Mary and S. John, Manila, 1903-08; West Tex. Milit. Acad., 1909-12; Trin. Ch., Newark, 1912-16. Amer. Ambulance Field Serv. and Y. M. C. A. Secy., 26th Div. in France, 1917-19; awarded D. S. C. and Croix de Guerre. Sometime Chrmm. Nat. Ex. Com. Progressive Party; Dir. Baltimore Open Forum; Secy. Public Com. on Coal, N. Y. C., Wheeler Defense Com.; Nat. Cit. Com. on Rel. with Latin-America and Save-Our-Schools Com., Wash., D. C., Author: "Plain American Talk in the Philippines"; "Patriotism and Radicalism." Editor: "The People's Business."
- JOHNSTON, Robert** (W.), 1754 Massachusetts Ave., Washington, D. C.—R. S. John's Ch., 16th & H. Sts., N. W., 1922.— s. Richard Johnston and Ann (Guthrie). Kings Coll., Nova Scotia, D.C.L.; Un. Pa., D.D.; S. Augustine Theol. Sch., Canterbury, Eng. D—1895, Bp. Wilberforce, P—1896, Bp. Courtney. m. Frances A. Johnston, 1896. F. R. Ch. Savior, Phila., Pa., 1909-22.
- JOHNSTONE, Arthur Ewart** (C.), 201 S. Ashland Blvd., Chicago, Ill.—In-C. Chicago City Mssns., 1928.— b. Wirksworth, Eng., Apr. 27, 1889; s. David Ewart Johnstone and Florence Eleanor (Smith). Nash., 1915. D—1914, P—1915, Bp. Weller. m. Jeannette Stewart, 1919. F. Vic. S. Joh. Ch., Shawano, Wis.; Cur. Ch. Ascen., Chicago, Ill., 1916-19; P-in-C. S. Christopher Ch., Oak Park, Ill., 1919-20. P-in-C. S. Paul Ch., Savanna, Ill., 1920-26; P-in-C. Trin. Ch., Belvidere, Ill., 1926-28.
- JOHNSTONE, David Ewart**, 103 Wellington St., Hickman, Ky.—R. S. Paul Ch.—T. C. D., B.A., 1885, LL.B., 1889, LL.D., 1890; D.C.L., Durham, 1891. D—1883, P—1884, Bp. Newc. T. F. Cur. Cramlington, 1883-87; Empringham, Rutlds., 1888-90; Vic. Lavington with Hanby, Lincs., 1890-95; S. Geo. Ch., Cullercoats, 1895-03; Cur. Ch. Eton, 1904-05 (all in Eng.); Gr. Ch., Boone, Iowa; R. S. Paul Ch., Clinton, S. Pet. Ch., Harrisonville, 1910; R. Zion Ch., Mendon, Ill.*

- JOHNSTONE, Thomas Alexander** (W.), Bristol, R. I.—Retired—Roy. Un. of Ireland, 1882; D.—1888; Ep. Williams, N. J., Oct. 25, 1887; s. Asst. S. Joh. Ch., Stamford, Conn., 1888-89; Ch. Epiph., Washington, D. C., 1889-90; R. Laurel, Md., 1890-1913.
- JOINER, Franklin** (Pa.), 2013 Appletree St., Philadelphia, Pa.—R. S. Clem. Ch., Phila., 1920—; b. Belvidere, N. J., Oct. 25, 1887; s. Franklin Putnam Sellers Joiner and Marietta Smith (Meusch) High Sch., Belvidere, 1904; Easton Acad., 1905; Lafayette, Ex. 1909; Nash, B.D., 1918. D—1917, P—1918, Bp. Webb. F. Cur. S. Clements Ch., Phila., 1918-20.
- JONES, Adolphus** (Tex.), Jersey City, N. J.—Non-Par.—*
- JONES, Alfred Lee** (E.), Camden, N. J.—Non-Par.— b. Cambridge, Dorchester Co., Md., Dec., 1888; s. Rev. John Bayley Jones and Lavinia Anne (Ward) S. Thomas Parochial, Baltimore; Western Md. Coll., Ya., A.B., Un. Pa.; Colmb. Un. Sea. Div. Sch., D—1915, Bp. Morrison, P—1916, Bp. Longley. F. Cur. S. Joh. Ch. Keokuk, Ia., 1913-16; Vic. S. Matth., Iowa Falls, 1916-17; R. Trin. Ch., Elkton, Md., 1917-20; Cur. Trin. Ch., Wilmington, Del., 1920-21; R. All Hallows, Snow Hills, Md., 1921-22; Princ. H. Sch., Stockton, Md., 1922.
- JONES, Arthur Dittes** (D.), 314 Whitford St. N., Fergus Falls, Minn.—R. S. James Ch., 1923—; b. Phil., Pa., Feb. 25, 1887; s. Franklin S. Jones and Evelyn Valeresa (Dittes), Phil. Div. Sch., 1912. D—1913, P—1914, Bp. Garland. m. Miriam Goodyear, 1917. F. Cur. S. Jude and Nativity, Phil., 1913-16; Cur. Ho. Trin. Meml. Chap., Phil., 1916-17; Mssy-in-C., St. Joseph's Mssn., Mullen, Neb., Apr., 1917-Oct., 1917; R. Ch. of Our Savior, N. Platte, Neb., 1917-19; Mssy-in-C. S. Alban's Ch., McCook, Neb., 1919-23.
- JONES, Bayard Hale** (Cal.), 209 E. 3rd St., Watsonville, Cal.—R. All SS. Ch., 1918—; b. Golden, Colo., June 23, 1887; s. Rev. Charles Melancthon Jones and Mary (Mott), Harv.; Oxford; Un. Cal., A.B., 1906, M.A., 1907, M.L., 1912; Ch. Div. Sch. Pac., 1913; G. T. S. B.D., 1914. D—1913, Bp. Nichols, P—1914, Bp. Greer. m. Emily Forbes Stewart, Aug. 31, 1917.
- JONES, Charles Mitchell**, Bloomfield, Neb.—Non-Par.— b. Santee Agency, Neb.; s. Henry M. and Nancy S. (Jones), Sea. D—1908, Bp. Hare. m. Mary Weston, Flandreau, S. D. F. Mssy. Santee Agency, Neb., and Pine Ridge, S. D., 1908; Rosebud, S. D., 1910; Lower Brule, S. D., 1914; D-in-C. Chap. Ho. Faith, Santee Agency, Neb.; Mssy. Crow Creek Mssns., S. D., 1920.*
- JONES, Clarence Wm.** (A.), 68 So. Swan St., Albany, N. Y.—P-in-C. S. Mary's Ch., Luzerne, May, 1929—; G. T. S. D—June, 1928, P—May, 1929, Bp. Oldham.*
- JONES, David** (Ark.), 405 Drennen St., Van Buren, Ark.—R. Trin. Ch., 1928—; D—, P—1927, Bp. Winchester. F. In-C. Mssns. at Mena and Foreman, Ark.*
- JONES, David Hugh**, Boise, Idaho.—Retired—; D—1904, Bp. Funsten. F. R. Chr. Ch., Boise, Idaho.*
- JONES, E. Ruffin** (S. V.), 1004 Graydon Ave., Norfolk, Va.—R. S. Andr. Ch., Mar., 1926—; b. Prince George Co., Va., Mar. 7, 1878; s. Rev. Edward Valentine Jones and Mary Smith (Ruffin). Un. Va., B.A., 1902; V. T. S. D—1903, Bp. Gibson, P—1904, Bp. Funsten. m. Jane Bell Dabney, Univ. Va., June 24, 1903. F. Mssy. Poise, Ida., and Tchr. S. Marg. Hall, Boise, Ida., 1903-04; Mssy., Salmon, Ida., 1904-05; Mssy., Pocatello, Ida., 1905; Archd. Mssy., Jursd. of Boise, 1905-07; Vic. Epiph. Chap., Wash., D. C., 1907-09; R. Bruton Par., Williamsburg, Va., 1909-26; P-in-C. Robt. Hunt Meml. Shrine, Jamestown Island, Va., 1922-26.
- JONES, Edgar** (P.), Oakmont, Pa.—R. S. Thos. Ch., 1926—; b. Fogo, Newfoundland; s. Henry Jones and Sarah Jones, Boston Un.; Un. Den., B.A. S.T.B., Ph.D. D—1905, P—1905, m. Ethel Angel, 1918. F. Dean S. Paul's Cathd., Cincinnati, O., 1923-26.*
- JONES, Edward G. C.** (Haiti), Aux Caves, Haiti.—In-C. S. Saviour Ch.—; F. Asst. Ho. Trin., Port au Prince, Haiti.*
- JONES, Edward Reynolds** (Miss.), Yazoo City, Miss.—R. Trin. Ch., 1925—; b. Philadelphia, Pa., Apr. 5, 1833; s. Edward Reynolds Jones and Eleanor M. (Douglas), Un. Pa., 1900-10; Nash, 1910-15; Un. So., 1916. D—1914, P—1915, Bp. Weller. m. Mary Wingfield Hasselle, Feb. 27, 1918. F. A. E. F. France, 1918; Inter. and Asst. Chapl., Base Hosp. No. 43, A. E. F. 1918-19; 1st Lieut. Chapl. U. S. A. O. R. C. 348th Inf., 1924-29; Chapl. Community officer, Yazoo City Post Amer. Legion, 1925-29. R. Gr. Meml. Ch., Chattanooga, Tenn., 1916-25, and P-in-C. In-asmuch Mssn., Rossville, Ga., 1919-25; Secy. Convoc., Knoxville, 1917-24; Mem. Bp. Coun., Tenn., 1924-25; Dean Convoc. North Miss., 1926, 27, 29. Trust. Un. South, 1926-29. Assoc. Ed. History of Emory Unit, A. E. F. Pub., Johnson, Dalles Co., Atlanta, Ga., 1919.
- JONES, Everett Holland** (W. T.), Cuero, Texas.—R. Gr. Ch., July, 1927—; b. San Antonio, Tex., June 9, 1902; s. Richard Clarence Jones and Enid (Holland), Un. Tex., B.A.; Colmb.; Union Theol. Sem.; V. T. S., B.D. D—June, 1926, P—July, 1927, Bp. W. T. Capers.
- JONES, Frank Richard** (N. Y.), 338 Alexander Ave., N. Y. C.—R. S. Mary Ch., Mott Haven, N. Y. C., 1921—; b. N. Y. C., Apr. 22, 1876; s. Richard Jones and Georgianna J. (Lawson), Ken. Coll.; Bex. Hall, D—1900, P—1901, Bp. Brooke. m. Kate M. Biller, Newark, N. J., Oct. 15, 1902. F. Mssy. S. Joh. Ch., Vinita, Indian Territory; Mssy. S. Andr. Ch., Lehigh, Indian Territory; Asst. Secy., N. Y. Dioc. Conv.; Chapl. Willard Parker Hosp., N. Y. C., 1904-21.
- JONES, Frederick W.** (R. I.), 721 Douglas Ave., Providence, R. I.—R. S. Thos. Ch., June, 1928—; Ed. "Diocesan Record," official organ, Dio. R. I.—; b. Worcester, Mass., Oct. 19, 1873; s. Preston Day Jones and Ella (Johns), Gram. Sch. and Worcester Acad.; Br. Un., A.B., 1896. D—1921, Bp. T. D. Bratton, P—1922, Bp. W. M. Green. m. Ruth Neal, 1914. F. Repr. N. Y. Trib., 1900; Editorial writer in-C. Editorial Page, Providence Bulletin and Eve. Ed., Prov. Journal, 1905-10. P-in-C. Seven Mssns. in Miss., 1921-24; R. S. Peter's, Kerville, and Trin. Junction, Tex., 1924-28. Pub. "Short Stories," "A Year at Brown," "Behind the Levees," "Mississippi's Great Fight for Honor and Prosperity," "Mississippi's Fight Is Won" (pub. in "The Outlook," 1922-23).
- JONES, Girault McArthur** (Miss.), Lumberton, Miss.—R. S. Alban's, Lumberton, and S. Paul's, Picaune, July, 1928—; b. Centerville, Miss., June 30, 1904; s. Ackland Hartley Jones and Elizabeth Girault (Shaifer). H. Sch., Wilkinson, Miss.; Milit. Acad., Staunton, Va.; Un. Miss., A.B.; Un. So., B.D., 1928. D—1928, Bp. Bratton, P—1929, Bp. W. M. Green.
- JONES, Gordon Tyrone** (Be.), 221 Centre St., East Mauch Chunk, Pa.—R. S. Joh. Ch., May, 1928—; b. Edwardsville, Pa., Aug. 3, 1899; s. William John and Margaret J. Jones. Prep. Sch., Bethlehem, Pa.; Lehigh Un., B.A.; Phila. Div. Sch., 1927. D—Apr. 23, 1927, Bp. Talbot, P—Oct. 29, 1927, Bp. Sterrett.
- JONES, H. Boardman** (A.), 54 Glenwood Rd., Menands, Albany, N. Y.—R. S. Margaret's Ch., Menands, Sept., 1926—; b. Schenectady, N. Y., June 3, 1903; s. William Jones and Henrietta (Boardman), H. Sch., Schenectady; S. Sph. Coll., 1920-21; Un. King's Coll., Halifax, N. S., B.A., 1924; King's Div. Sch., L.Th., 1926. D—Sept., 1925, P—June, 1927, Bp. Oldham. F. Lay R-in-C. Gr. Ch., Stanford, N. Y., Summers, 1922, 23, 24, 25; D-in-C. All Soul's Ch., Oxford, N. S., summer, 1925; Cur. S. Mark Ch., Halifax, N. S., summer, 1926; Cur. S. Paul's Ch., Albany, N. Y., summer, 1926.
- JONES, Harold C.** (W. Tex.), Goliad, Tex.—In-C. S. Sph. Ch., 1929—; D—Jan., 1929, Bp. W. T. Capers.*
- JONES, Herbert White** (Pa.), 862 Windsor Square, Philadelphia, Pa.—R. Ch. of S. Matthias, Dec., 1928—; b. Phila., Pa., Oct. 17, 1897; s. William Ritter Jones and Nettie (White), Pub. H. Schs.; Brown Prep.; Phila. Div. Sch., 1926, S.T.B., 1927. D—May, 1926, P—June, 1927, Bp. T. J. Garland. m. Mary Josephine Johnston, Aug. 7, 1926.

- JONES, Hugh David**, Lakewood, N. J.—R. All SS. Ch.—F. R. S. Paul's Ch., Vergennes, Vt.*
- JONES, I. Frederic** (O.), 1705 Oak Hill Ave., Youngstown, O.—R. S. Andrew's Ch., Dec., 1928—b. Wolverhampton, Eng., June 21, 1880; s. John Jones and Frances (Nash). S. Sph. Coll.; Sea., 1912. D—1912. P—1913. Bp. Whitehead, m. Mary Adelaide Gibson, Dover, Eng., Nov. 19, 1912. F. In-C. Mssns. Georgetown, Pa., and Fairview, Pa., 1912; P-in-C. S. Thos. Ch., Bellaire, O., 1915-19; R. S. Thos. Ch., Port Clinton, O., 1919; R. S. Paul Ch., Marion, O.; R. S. Philip's Ch., Cleveland, O., 1926-28.
- JONES, J. Courtney** (Mo.), 8 Bompert Ave., Webster Groves, St. Louis, Mo.—R. Emman. Ch., Webster Groves, 1903—b. Richmond, Va., Oct. 18, 1861; s. George Wardwell Jones and Louisa (Carrington). Randolph Macon Coll., M.A.; V. T. S., 1886, D.D., 1927. D—1885. Bp. Whittle, P—1886. Bp. Randolph, m. (1) Edith Catherine Mitchell, Queenstown, Md., Sept. 26, 1893; (2) Mary Wilda Mills, St. Louis, Mo., Jan. 1, 1923. F. Asst. M-in-C. Ch. Gd. Shpd., Petersburg, Va., 1885-90; Dalton and Cartersville, Ga., 1890-91; Asst. Ch. Atone., Baltimore, Md.; R. Chr. Ch., Millwood, Va., 1896-03; Stndg. Com.; Dep. Gen. Conv., 1910, 13, 16; Dean So. Convo. Editor Church News, 1922. Author: "A Concordance to the Prayer Book" (1898).
- JONES, J. Wynne**, Swansea, Mass.—R. Chr. Ch.—D—1887. Bp. Whipple, P—1888. Bp. Gilbert, F. R. Gd. Shpd. Ch., Chicago, Ill.; R. Our. Sav. Ch., Roslindale, Boston, Mass.*
- JONES, Jacob R.** (N. C.), Warrenton, N. C.—In-C. All SS. Ch.—b. Hopkins, S. C.; s. Jacob Jones and Polly (Wrinrick). S. Aug., Raleigh, N. C., D—1908, P—1909, Bp. Guerry, m. Jennie V. Dillard, June 20, 1911. F. In-C. Mssn., New Brookland, Newberry, Jenkinsville, Peake and Easton, S. C.; R. S. Mathias Par., 1922.*
- JONES, James Clarence** (L. I.), 230 Classon Ave., Brooklyn, N. Y.—R. S. Mary Ch., Brooklyn, 1899—b. Ovid, Seneca Co., N. Y., Dec. 22, 1859; s. Samuel Jones and Rose (Covert). Hob. Coll., B.S., 1886, S.T.D., 1923; Un. City, N. Y., Ph.D., 1889; G. T. S., 1889. D—1893, Bp. Potter, P—1889, Bp. Littlejohn, m. Florence Burt, Brooklyn, N. Y., June, 1899. F. R. S. Thos. Ch., Brooklyn, New York, 1889-99. Trust. Est., Dio. L. I.; Mem. Stndg. Com., L. I.; Chrmn. Exam. Chapl. Bp. Long Isl.; Secy. Dio. L. I., 3 yrs.; Del. Gen. Conv., 1907, 25, 28; Del. Prov. Syn., 1913; Chrmn. Spec. Conv. for elec. Bp. L. I.; Mem. Board of Managers C. C. F.; Mem. Mission to Jews; Mem. Soc. Serv. Com. L. I.; Chrmn. Com. on School of Nursing; Mem. Brooklyn Free Kindergarten Society; Mem. Brooklyn Chamber of Commerce, 1919; Mem. 20th Cen. Club, 1890—; Pres. Ch. Mssn. Help in L. I.; Trust. House S. Gile's Crippled; Mem. Sons Revolution, N. Y. State.
- JONES, John H.** (N. C.), Winston-Salem, N. C.—In-C. S. Sph. Ch.—*
- JONES, John R.** (Conn.), Danielson, Conn.—In-C. S. Alban's Ch.—*
- JONES, Justin S.** (Ala.), P. O. Minter, Ala.—In-C. S. Paul's, Carlolwille.*
- JONES, Keble Herbert** (N. Ind.), Holy Cross Monastery, West Park, N. Y.—Postulant at Holy Cross—D—June, 1929, Bp. Gray.*
- JONES, Leon** (Haiti), Arachaie, Haiti.—In-C. S. Thomas Mssn.—*
- ✱**JONES, Rt. Rev. Paul**, Off., 383 Bible House, New York; Res., 459 Lincoln Pl., Orange, N. J.—Resigned Bishop—, Secy. of the Fellowship of Reconciliation, Jan. 1, 1920—b. Wilkes-Barre, Pa., Nov. 24, 1880; s. Henry Lawrence Jones and Sarah Eastman (Coffin). Ya., B.A., 1902; E. T. S., B.D., 1906. D—1906, Bp. Talbot, P—1906, Bp. Spalding. Con. Bp., Dec. 16, 1914, by Bpp. Tuttle, Nichols, Johnson, Moreland, Funsten, Paddock, Thomas, Brewster, Sanford, m. Mary Elizabeth Balch, Coronado, Cal., June 14, 1913. F. Assoc. P. S. Joh. Mssn., Logan, Utah, 1906-11; P-in-C. S. Joh. Ch., Logan, 1911-14; P-in-C. S. Pet. and S. Joh. Chs., Salt Lake City, 1914. Secy. Convo., 1907-14; Bishop of Utah, 1914-18; Resigned 1917; Mssy. at Brownville Jct., Me., 1918-20.
- JONES, Percy Kenyon** (P.), New Kensington, Pa.—In-C. S. Andrew's—F. In-C. S. Matthew's Ch., Ambridge, Pa.*
- JONES, Percy Walton** (N. T.), 619 E. McHarg Ave., Stamford, Tex.—P-in-C. S. Luke's, Stamford, and Mssns. near, June, 1925—b. Demopolis, Ala., Feb. 27, 1866; s. James Taylor Jones and Ada Byron (Vaughan). Un. Ala., B.A. D—1890, P—1891, Bp. Wilmer, m. Anna Jones, Aug. 20, 1890. F. Gonzales, Tex.; R. S. Andr. Ch., Sequin, Tex.; R. Gr. Ch., Rosedale, Miss.; R. Chr. Ch., Oak Cliff, Tex., 1923. P-in-C. Ch. Ho. Spirit, Coleman, and All SS. Ch., Ballinger, Tex., 1923-25. Shakespearean Scholar and a Lecturer on Shakespeare.
- JONES, Richard F.** (Er.), New Castle, Pa.—Non-Par.—*
- JONES, Stanley Parker** (Neb.), 2312 J St., Omaha, Neb.—R. S. Martin's Ch., 1926—, Chapl. Bp. Clarkson Memorial Hospital, 1922—b. Elkton, S. D., Jan. 9, 1893; s. Bertram Jones and Mary Moss (Davison). Un. Minn., B.A.; Sea., 1919. D—1918, P—1919, Bp. Burleson, m. Fredericka Allen, Sept. 15, 1920. F. P-in-C. Milbank, Peever and Sisseton, S. D., 1919-21; Vic. S. Paul Mssn., Omaha, Neb., 1921-26.
- JONES, Strafford C.** (N. Y.), 161 Henry St., Brooklyn, N. Y.—Asst. Trin. Ch., N. Y. C., June, 1926—F. Asst. S. Mary's Ch., Brooklyn, N. Y.*
- JONES, Thomas Adolphus** (Tex.), 85 Oak St., Jersey City, N. J.—Non-Par.—b. Georgetown, Brit. Guiana, May 6, 1873; s. Henry Jones and Jane (Richardson). McGill Un., M.D., C.M., 1913. D—1916, P—1917, Bp. Kinsolving, m. Jenima Evelyn, British Guiana, 1899. F. Hdmstr. Victoria Wes. Sch., British Guiana.
- JONES, Thomas Malcolm**, Gen. Theol. Sem., Chelsea Square, N. Y. C.—Student—G. T. S. D—April, 1929, Bp. Mann.*
- JONES, T. Raymond** (C. N. Y.), 70 W. Cayuga St., Oswego, N. Y.—R. Chr. Ch., May, 1925—b. Waterville, N. Y.; s. Gomer B. Jones and Jennie (Goodwin). Syracuse Un., B.A.; G. T. S., 1916. D—1916, Bp. Olmsted, P—1917, Bp. Fiske, m. Cornelia Parker, June 7, 1916. F. R. Gr. Ch., Whitney's Point, N. Y.; R. S. John Ch., Marathon, N. Y.; R. S. Paul, Endicott, N. Y. R. All SS. Ch., Johnson City, N. Y., 1919-25.*
- JONES, W. D.** (Lib.), Gbaigbon, Liberia, W. Africa.—In-C. S. Mich. and All Angels Mssn.—*
- JONES, William Henry** (Er.), 26 Main St., Exeter, N. H.—Tutor Phillips Exeter Academy, 1927—Adel., B.A., 1887; E. T. S., B.D., 1891. D—1891, Bp. Clark, P—1892, Bp. Brooks, F. Asst. Emman. Ch., Boston, Mass., 1891-93; R. S. Joh. Ch., Cleveland, O.; 1893-07; R. Trin. Ch., Warren, Pa., 1907-19; Chapl. and Head History Dept., Asheville Sch., N. C., 1919-27. Stndg. Com., Erie, 1911; Exam. Chapl., 1911; Chapl. 135th F. A., U. S. A., 1917-18.
- JONES, William Marvin** (N. Y.)—Non-Par.—F. Hotel des Tuileries, Paris, France—, Glazdon Station, Montserrat, Liberia, W. Africa. In-C. Mssn.*
- JONES, William Northey** (N. J.), 222 Rector St., Perth Amboy, N. J.—R. S. Pet. Ch., Perth Amboy, 1914—b. Portland, Me.; s. John Winslow Jones and Adelaide (Doldt). S. Pauls Sch., Concord, N. H., 1878-84; Trin., B.A., 1888, M.A., 1891; G. T. S., 1891; Spec. Stdt. Un. Oxford, 1908; Un. Debreczen, Hungary, D. D., 1929. D—1891, Bp. Scarborough, P—1891, Bp. Brewer, m. Carrie L. Clark, 1894. F. Livingston and Virginia City, Mont., 1891-93; Asst. S. Clem. Ch., N. Y. C., 1894; R. S. Paul Ch., Evansville, Ind., 1894-97; R. Gr. Ch., Manchester, N. H., 1897-05; R. Chr. Ch., Williamsport, Pa., 1905-14; Exam. Chapl. (Ind.), 1894-97; Dep. Gen. Conv. (N. H.), 1904; (Harrisburg), 1911 and 1913; (N. J.), 1922; Chrmn. Dioc. Bd. Rel. Educ., 1911-14; Bd. Mssns. (N. H.), 1897-1904; Dep. Pan-Ang. Cong., London, 1908; Mem. Sons of Rev., Pa. Chap.; Chapl. N. H. Chap. Soc. Colonial Wars; Pa. Soc. Col. Governors; Past Most Wise Master of Rose Croix Scottish Rite; Past Prelate of three commanderies Knights Templar; Shack-

- amazon Country Club and Union League Club, N. Y. C. Author: "Chalice of Queen Anne"; "History of S. Peter's Ch., Perth Amboy, N. J."
- JONNARD, William Aimison** (Kan.), Manhattan, Kansas.—R. S. Paul's Ch., 1929.— b. Nashville, Tenn., Nov. 22, 1889; s. William Edward Jonnard and Lillie May (Buice). Un. So., B.A., 1911, M.A., 1912, B.D., 1913. D—1913, P—1914, Bp. Gallor. m. Anne S. DuBose, Sewanee, Tenn., Apr. 15, 1914. F. P-in-C. Ho. Cross Ch., Mt. Pleasant, Tenn., and Ch. Mess., Pulaski, Tenn., 1913-15; Asst. Secy. Dioc. Convs., 1914-20 (inclusive). Field Secy. Dioc. Bd. Rel. Educ.; Sec.-Treas. Convocation of Knoxville; R. S. Joh. Ch., Johnson City, Tenn., and Assoc. Mssns., 1915-22; Asst. R. S. John's Ch., Savannah, Ga., 1922-24; R. S. John's Ch., Savannah, Ga., 1924-29; Prov. Field Wk., Fourth Prov., 1922-23; Exec. Secy. Dept. Rel. Educ., Dio. Ga., and Vice-Chrmn., 1923-25.
- JORALEMON, Jesse Covert** (N'k), 97 Lembeck Ave., Jersey City, N. J.—R. Gr. Ch., Greenville, Jersey City, 1919.— b. Newark, N. J.; s. Walter Joralemon and Mary (Covert). Trin. Ch. Sch., N. Y.; Ho., B.A., 1880, M.A., 1883. D—1884, P—1885, Bp. Starkey. m. Esther Olmsted, 1893. F. Trin. Ch., Paterson, N. J.; Somers Par., Md.; S. Joh. Ch., Boonton, N. J.; R. Gr. Ch., Jersey City, 1902; Chapl. Natl. Soldiers Home, 1915.*
- JORDAN, Clarence Henry** (N. C.), Weldon, N. C.—Non-Par., 1929.— b. Madison, N. C., March 14, 1867; s. Donald Edward Jordan and Cornelia Elizabeth (Gifford). H. Sch., Winnsboro, S. C.; Davidson Coll., N. C.; Erskine, Due West, S. C. D—1902, P—1903, Bp. Johnston. m. Ella Zerline Lynes, Savannah, Ga., Sept. 21, 1897. F. M-in-C. S. Joh. Ch., Runge, Tex., 1902-04; R. Trin. Ch., Black Oak, and S. Joh., Berkeley, S. C., 1904-06; Ch. Nativity, Union, and Calvary, Glenn Springs, S. C., 1906-12; Resurrection, Greenwood, S. C., and S. Sph., Willington, S. C., 1912-16; Advent, Williams-ton, and S. Martin's, Hamilton, N. C., 1916-19. P-in-C. Ho. Comf. Ch., Crescent City, and All SS. Huntington, Fla., 1919-25; R. Gr. Ch., Weldon, N. C., 1925-29. Dep. Prov. Coun., New Orleans, and Sewanee, Tenn.; Secy. Stndg. Com., E. Carolina, 1917-19; Dep. Prov. Coun., Jacksonville, Fla., 1927.
- JORDAN, Wm. Henry** (R. I.), 445 Wellington Ave., Auburn, R. I.—R. Ch. of the Ascension, Aug., 1924.— b. Jackson, R. I., Aug. 13, 1887; s. I. Burnside Jordan and Eliza Jane (Dunn). Cranston H. Sch.; Coll. Dept., Nash. Sem., 1913. D—1912, P—1913, Bp. Weller. m. Harriet M. Kneeland, Oct. 16, 1913. F. Asst. S. Paul Cathd., Fond du Lac, Wis., 1913-June to Aug.; Vic. Trin. Ch., Berlin, Wis., 1913-14; R. Chr. Ch., Owosso, Mich., 1914-16; R. Trin. Ch., Grand Ledge, Mich., 1916-17; Supply S. Mary Ch., E. Providence, R. I., Jan., 1918-May, 1918; Asst. S. Mark Ch., Riverside, R. I., 1918-19. R. Trin. Ch., Pawtuxet, R. I., 1919-24.
- JOSEPHS, Thomas Lewis** (N. J.), 1536 N. 8th St., Philadelphia, Pa.—Non-Par.— b. Eng., Dec. 19, 1869; s. John Josephs and Mary (Lewis). Pub. Schs., Eng.; Bucknell, A.B., 1896; Phil. Div. Sch., B.A., 1908. D—1908, P—1909, Bp. Whitehead. m. Jennie Elizabeth Price, 1896. Cler. Supply, Phil. and N. J., 1919-25. Supply at Chr. Ch. Hospital, Phila., Pa., 1925.
- JOUDRY, Robert Clyde** (A.), Schenevus, N. Y.—R. Ch. Ho. Spirit, and Mssy. Schoharie Co., July, 1926.— b. East Boston, Mass., Jan. 1, 1895; s. Robert William Joudry and Agnes Robie (Morgan). Colby Coll., A.B.; E. T. S., B.D., 1919. D—1919, P—1920, Bp. Nelson. m. Hazel Esther Miller, June, 1925. F. Cur. S. Joh. Ch., Ogdensburg, and M-in-C. Chr. Ch., Morristown, N. Y., 1919-26.
- JOYNER, Edmund Noah** (U. S. C.), Hickory, S. C.—Retired.— b. Wentworth, Rockingham Co., N. C.; s. Noah Joyner and Emily Adelaide (Williams). D—1873, P—1877, Bp. Atkinson. m. (1) Mary Elizabeth Winfield, Chocowinity, N. C., Jan. 3, 1871; (2) Elizabeth Dwight Andrews, Jan. 10, 1912. F. Ch. Ascen., Hickory, N. C., and Trin. Ch., Statesville, N. C., 1873-79; S. Barth. Ch., Pittsboro, N. C., 1879-83; Ch. Cross, Chapel Hill, N. C., 1882; In-C. Our Sav. Ch., Rock Hill, S. C., and Ch. Gd. Shpd., Yorkville, S. C., 1884; Asst. Mssn., Columb., S. C., 1889-92; Archd., 1892-05; R. Ho. Cr. Ch., Tyron, N. C., 1905; Gen. Mssy., Missionary District, Asheville, 1905-11; R. S. Jas. Par., Lenoir, N. C., and Mssns., Conn., 1911.— Author: (pamphlets); "The Disregarded Call" (1886); "The Ministry of Resurrection" (1903). Editor "Church Messenger" (1887).*
- JOYNER, Francis**, Littleton, N. C.—Retired, 1919.— b. Falkland, N. C., Jan. 6, 1853; s. Noah Joyner and Emily Adelaide (Williams). D—1890, P—1899, Bp. Watson. m. Sarah Elizabeth Lang, Farmville, N. C., June 10, 1879. F. In-C. Mssns. in Beaufort, Pamlico and Cravens Cos., Dio. E. Carolina, 1890-92; S. Thos. Ch., Bath, Zion, 1892; Archd. Raleigh, Dio. N. C., 1901; M-in-C. S. Alb. Mssn., Littleton, Halifax Co., N. C., 1901; R. S. Barth. Par., Pittsboro, N. C., 1916-19.
- JOYNER, Neville**, Pine Ridge, Agcy., S. D.—P-in-C. Pine Ridge Indian Reservation, 1908.— Un. S. M.A., 1895; La. Med. Oratory, 1896. D—1898, P—1899, Bp. Gallor. F. Mason, Tenn., 1898-02; R. S. Kath. Sch. (Girls), Bolivar, Tenn., 1902.
- JUDD, Archibald M.** (Har.), 2303 No. 2nd St., Harrisburg, Pa.—R. S. Paul's, Harrisburg, 1928.— Secy. of Conv.; Secy. of Council.— Ed. and Mgr. of "Harrisburg Churchman," 1920.— b. Kingston, N. J., July 20, 1874; s. Rev. Orrin Bishop Judd and Susannah (Reynolds). S. Sph. Coll., 1892-98, B.A., 1898, M.A., 1908; N. Y. Un., 1898-99; G. T. S., 1898-99. D—1899, P—1900, Bp. Littlejohn. m. Madeline Ormsby, Jersey City, N. J., July 30, 1901. F. P-in-C. S. Matth. Ch., Jersey City, N. J., 1898-01; R. Trin. Ch., Paterson, N. J., 1901-07; R. S. Barn. Ch., Stottville, N. Y., 1907-09; Gen. Mssy. Work, 1909-16; R. All SS. Ch., Williamsport, Pa., 1916-20; R. Ch. Our Sav., Montoursville, Pa., 1918-20. Mem. Stndg. Com. (Dio. Har.), 1919-20; Archd. Williamsport (Dio. Har.), 1917-20. Dep. Prov. Synod, 1922-25; Dep. Gen. Conv., 1925, 28. Exec. Secy., Dio. Har., 1920-29.
- JUDD, Charles** (Conn.), Chatham, N. Y.—Non-Par., 1923.— Tr. B.A., 1893, M.A., 1896; G. T. S., B.D., 1902. D—1896, Bp. Williams, P—1897, Bp. Brewster. F. Asst. Chr. Ch., New Haven, Conn., 1897-98; Asst. S. Joh. Ch., Stamford, Conn., 1896-97; Mayo Fell. G. T. S., 1898; S. Luke Ch., Chatham, N. Y.; Supply R. Ch. S. Joh.-the-Evang., Stockport, N. Y., 1913-23.
- JUDD, Orrin Francis** (Har.), 51st and Spruce Sts., Philadelphia, Pa.—Asst. Chapel of the Mediator, Phila., June, 1929.— b. Paterson, N. J., June 2, 1903; s. Rev. Archibald M. Judd and Madeline (Ormsby). H. Sch., Williamsport; Susquehanna Acad.; S. Sph. Coll.; Phil. Div. Sch., S.T.B., 1929. D—May, 1929, Bp. Darling-ton.
- JUDGE, Arthur Horner**, 28 W. 84th St., N. Y. C.—R. Emer. S. Matthews Ch., N. Y. C., 1925.— b. Montreal, Can., 1859. Bp. Coll., B.A., M.A.; S. Sph. Coll., D.D. D—1882, P—1883, Bp. Williams. F. R. S. Pet. Ch., Cookshire, Que., Can., 1882-88; Cur. Ho. Apos. Ch., N. Y. C., 1888-91; Cur. Ch. Heav. Rest, N. Y. C., 1891-95; R. S. Joh. Ch., Franklin, Pa., 1895-1900; R. S. Matth. Ch., N. Y. C., 1900-25. Var. Dio. Coms., 1916; Stndg. Com., Dio. N. Y., 1916, 19, 20, 24, 25, 29.
- JUDSON, Vincent Edward** (L. I.), 76 Perry Ave., Maspeth, L. I., N. Y.—Non-Par.; Practicing Physician. b. N. Y. C., Mar. 8, 1863; s. Wm. Judson and Ellen (Gerken). N. Y. Un., B.A., M.A., M.D.; G. T. S., 1899. D—1900, Bp. Littlejohn.*
- *JUHAN, Rt. Rev. Frank Alexander**, Bishop's House, 1836 Elizabeth Place, Jacksonville, Fla.—Bishop of Florida, Nov. 25, 1924.— b. Macon, Ga., Apr. 27, 1887; s. Charles Joseph Juhan and Minnie (Hervey) Juhan. W. Tex. Milt. Acad.; Un. So., B.D., D.D., 1910. D—June, 1911, P—June, 1912, Bp. J. S. Johnston. Con. Bp., Nov. 25, 1924, by Bpp. Talbot, Winchester, Finlay, Gailor, Bratton, McDowell, C. Mann, Knight, Penick, Guerry, m. Vera McKnight Spencer, Jan. 3, 1912. F. Chapl. W. Texas Milt. Acad., and P-in-C. Mssns. Goliad and Beeville, Tex.; Chapl. Sewanee Milt. Acad., 1913-16; R. Chr. Ch., Greenville, S. C., 1916-24.*

JUKES, Herbert (E.), Quantico, Md.—R. Spring Hill Par., and Stepany, Wicomico Co., Md., Nov., 1928— b. Manchester, Eng., May 21, 1873; s. Daniel Jukes and Fanny (Woodwiss). V. T. S. D.—1908, Bp. Peterkin. P—1909, Bp. Funsten. m. I. H. Farrel, Dublin, Ire., 1910. F. R. Mackey, Ida., 1902; R. Silver City, Ida., 1904; R. Grangeville, Ida., 1908; R. S. Mark Ch., Bangor Par., 1913-19; R. Keyser, Romney and Moorefield, W. Va., 1919-21; R. Ch. Incarn., Knoxville, Pa., 1921-28.

JUNG, George Philip (P.), 305 Church St., Brownsville, Pa.—R. Chr. Ch., Brownsville, Dec., 1928— b. Baltimore, Md., May 27, 1890; s. John George Jung and Louise (Snyder). Boy's Latin Sch., Baltimore; Syracuse Un., A.B.; C. L. S., D.C.L.; G. T. S., 1912, S.T.B., 1914. D—1912, P—1914, Bp. Murray. m. Mary Catherine Teubner, Apr. 27, 1913. F. Asst. S. Thos. Ch., Garrison Forest, Md.; R. S. John's, Worthington Valley, Md.; R. Holy Cross, Cumberland, and P-in-C. St. Peter's, Lonaconing, Md.; R. S. Matthias, Grafton, W. Va.; Gen. Secy. Y. M. C. A., Grafton, W. Va.; R. S. Paul Ch., Sistersville, W. Va., and R. S. Ann's, New Martinsville, W. Va.; R. Chr. Ch., Ironton, O.; R. Chr. Ch., Manlius, N. Y., and Chapl. S. John's Sch., Manlius, N. Y.; R. Emman. Ch., Elmira, N. Y., and S. Mark's, Millport, N. Y.; Cur. Ascen. Ch., Pittsburgh, Pa.

JUNKER, Valentine (S. D.), 419 E. Kemp Ave., Watertown, S. D.—Archdeacon, Whitefield, S. D.— Schs. Cadet, U.S., German, English, American; M.S., A.B., P.L., M.A. D—, P—1926, Bp. H. L. Burleson. F. In-C. Gr. Ch., Madison, and Trin. Ch., Howard, S. D., 1925.

JUNY, Edward de Seebach (R. I.), Ilchester, Md.—Non-Par.— Un. Miss., B.A., 1879, M.A., 1880. D—1883, Bp. Quintard, P—1886, Bp. Kip. F. Mssy, Tenn.; Headmstr., Trin. Sch., and Asst. R. S. Joh. Ch., San Francisco, Cal., 1884; Headmstr. Worthington Acad., Lincoln, Neb., 1893; Headmstr. S. Paul Boys' Sch., Baltimore, Md., 1896; R. S. Pet. Ch., Delaware, O., 1903; C. S. Joh. Ch., Newport, R. I., 1906; Chapl. All SS. Sisterhood, Orange Grove, Ilchester, Md., 1919.

JUSTE, Felix D. (Haiti), Port au Prince, Haiti. —Asst. Ho. Trin. Ch.—*



KAGEY, Guy Edison (Md.), Cockeysville, Md.— R. Sherwood Par., 1929— b. Arcola, Ill., Dec. 21, 1884; s. Charles Isaac Kagey and Bell (Coffman). Arcola H. Sch., 1902; Bryant and Stratton, B. Coll., 1904; S. Joh. Coll., 1911; V. T. S., 1914. D—1914, Bp. Gibson, P—1914, Bp. Thomas. m. Mary Langdon Ayer, 1915. F. R. S. Paul Ch., Evanston, Wyo., 1914-21; R. S. Barth. Par., Olney, Md., 1921-28; Assoc. R. Chr. Ch., Media, Pa., 1928-29. Secy. of Conv.; Rural Dean, Can., Cathd., Dio. W.

KAH-O-SED (Hunter), Edward Coley (D.), White Earth, Minn.—R. S. Colmb. Ch., White Earth, and Chapl. Parshall Meml. Indian Div. Sch.— b. Walpole Island, Ont., Sept. 30, 1870; s. Jas. Jos. Kah-o-Sed and Sha W1 Nibi Nay Segua. Mt. Elgin Industrial Sch., London, Ont.; Sea., 1900. D—1899, P—1907, Bp. Morrison. m. Katie L. Owen, 1909. F. Leech Lake, Minn. Trans. "The American Prayer Book in the Ojibway Indian Language" (New York Bible and Common Prayer Book Society, 1911).*

KAIN, Maurice Irving Lindrith (L. A.), 230 W. Badillo St., Covina, Cal.—R. Holy Trin. Ch., Sept., 1925— Dir. City Mssn. Soc., Dio. L. A., 1927— b. Delaware Water Gap, Pa., Apr. 20, 1883; s. Rev. Patrick Joseph Kain, D.D., and Hannah (Titus). Rut., A.B., 1906; G. T. S., 1910. D—1910, Bp. Scarborough, P—1911, Bp. Griswold. F. P-in-C. Anthony and Harper, Kan., 1911-14; Archd. Hutchinson, 1913-14; R. Gr. Ch., Hutchinson, Kan., 1915-25. Coun. Adv., 1914-17; Del. Conf. 7th Mssy. Dept., 1914; Dep. Syn. S.W., 1915-17; Bd. Mssns. Syn., 1916-17; Chrmn. Dioc. Soc. Serv. Cmssn., 1916-17; Secy. Dioc. Cmssn. on Evangelism.

KALTENBACH, G. H. (Eur.), Hotel de Bayonne, Biarritz, France.—R. Chr. Ch., Lucerne, Switzerland—*

KALTENBACH, Valentine Henry (Sp.), Galesburg, Ill.—Non-Par.— b. Baltimore, Md., 1873; s. Frederick Kaltenbach and Helen (Applegate). W. T. S.; Un. Chicago, 1918-21; Meadville, Pa., Theol. Sem. D—1910, P—1912, Bp. A. L. Williams. F. R. S. Joh. Ch., Albion, Neb., 1910-17; Iowa Falls, Ia., 1917-18; P-in-C. S. Barn. Ch., Havana, Ill., 1922.*

KAMMERER, Percy Gamble (P.), 914 Aiken Ave., Pittsburg, Pa.—Dean Trin. Cathd., 1923— b. Norfolk, Va., Nov. 17, 1885; s. Edward Percy Kammerer and Mary Virginia (Gamble). Harv., A.B., 1908, Ph.D., 1920; E. T. S., 1915. D—1914, P—1916, Bp. Lawrence. m. Olivia Pattison Heminway, Nov. 4, 1916. F. Cur. S. Sph. Ch., Boston, Mass.; Cur. Gr. Ch., Providence, Asst. Emman. Ch., Boston, Mass., 1918-23. Author: "The Unmarried Mother—A Study of Five Hundred Cases," Boston, Little Brown & Co. (1918).

KANAGA, Milton Seybert (M.), 70 W. Buena Vista Ave., Highland Park, Mich.—R. S. Alban's, 1928— b. West Salem, O.; s. Joseph B. Kanaga and Mary L. (Dowds). Heidelberg Un.; Ken; Bex., 1911. D—1911, P—1912, Bp. Leonard. m. Frances E. Harrington, 1914. F. In-C. S. Andr. Barberton, and S. Andr. Ch., Akron, O.; R. S. Mark Ch., Cleveland, O.; Asst. Supt. Epis. City Mssn., Cleveland, O.; Asst. S. Pet. Ch., Uniontown, Pa.; R. Gr. Ch., Pittsburgh, Pa., 1920-22; R. S. Joh. Par., Pittsburgh, Pa., 1922-25; Archd. and Field Secy., Dio. Pittsburgh; Archd. and Exec. Secy., Dio. Erie, 1925-28.

KANO, Hiram H. (W. Neb.), 422 W. 3rd St., North Platte, Neb.—Mssy-in-C. Japanese Wrk., W. Neb., Jan., 1925— b. Japan, Jan. 30, 1889; s. Hisayoshi Kano and Itsuko (Hara). Tokio Imperial Un., Japan; State Un. Neb., B.Sc., M.A. D—Dec., 1928, Bp. G. A. Beecher. m. Aiko Ivy Nagai, June, 1919.

KARSTEN, Charles E. (N. Y.), Dobbs Ferry-on-Hudson, N. Y.—R. Zion Ch., 1924— b. Mamaroneck, N. Y., June 28, 1895; s. Louis Karsten and Emily (Johnson). Cornell, A.B.; Un. de Poitiers, France; Colmb. Un., M.A.; G. T. S., 1922. D—1922, Bp. Lloyd, P—1922, Bp. Manning. m. Elizabeth Adeline Scovil, 1922. F. Mssy-in-C. Ch. of Resurrection, Hopewell Jct., N. Y., 1922-24. Assoc. Secy. Bd. Exam. Chapl., N. Y.; Mem. N. Y. Churchman's Assoc.; Mem. Pi Kappa Phi Frat., Phi Delta Kappa Frat.; Mem. Cornell Club, New York; The Columbia University Club, N. Y. C.; The Clergy Club, N. Y. C.

KATES, Jerome (W. N. Y.), Rochester, N. Y.— R. S. Sph. Ch., 1921— b. Barre, N. J., June 9, 1881; s. George Kates and Mary Ann (McKay). Hob., B.A., 1905; G. T. S., 1908. D—1908, P—1910, Bp. Walker. m. Frances Angelica Morehouse, Belvidere, N. Y., Aug. 6, 1914. F. Belmont and Belvidere, N. Y., 1903-12; Winchester and Mt. Sterling, Ky., 1912-14; Kenmore, N. Y., 1914-16; Loc. Ten. Zion Ch., Palmyra, N. Y., 1916-17; R. Zion Ch., Palmyra, N. Y., 1917-21. Del. Provl. Synod, 1923-28. Mem. Soc. Serv. Cmssn., W. N. Y.

KAULFUSS, Harold Peter (A.), 40 E. Main, Granville, N. Y.—R. Trin. Ch., 1922— b. Charlton, N. Y., Dec. 23, 1895; s. Peter Kaulfuss and Mary Elizabeth (Groot). Gram. and H. Sch., Glens Falls, N. Y.; Un. Cornell, A.B., 1918; G. T. S., 1921. D—1921, P—1922, Bp. R. H. Nelson. m. Dorothy Margaret Harris, Oct. 17, 1921.

KAYE, J. Phillip de Bevers (L. I.), Great River, L. I., N. Y.—P-in-C. Emman. Ch.— b. Eng., 1864; s. John Kaye and Mary Jane (Griffin). Phil. Div. Sch., 1890. D—1891, P—1891, Bp. W. A. Leonard. m. Frances Camp Nelson, Ironwood, Mich., Sept. 6, 1899. F. Alliance, O., 1891-94; Fern Bank, O., 1894-96; Ironwood, Mich., 1896-1901. Dep. Gen. Conv., 1901; Dean Cathd., Topeka, Kan., 1901; Pres. Stndg. Com., Kan., 1902; Instr. Theol. Sch., Kan.; Exam. Chapl., Dio. Kan.; Mgr. Chr. Hosp.; R. S. Jas. Ch., Florence, Italy.*

- KEAN, Arthur S.**, Box 810, Pocatello, Idaho.—R. Trin. Ch., Feb., 1927.—Prof. Educational Psychology, Adelaide Anderson Sch. of Music, Pocatello, Oct., 1928—(Furlough to America, Feb., 1927). b. Orilla, Ont., Can., June 15, 1884; s. Albert Daniel Kean and Cynthia C. C. (Georgen). Cent. and Masten Park H. Schs., Buffalo, N. Y.; Trin. Coll., B.A., 1909, M.A., Biology, 1910; E. T. S., 1913; Colomb. A.M., 1922. D—1915, Bp. Roots. P—1917, Bp. Huntington, m. (1) Ada Whitehouse, Nov. 1, 1917 (died, 1924); (2) Ruby Christine Levy, Jan. 15, 1927. F. Prof. Education and Psychology, Boone Un., Wuchang, China, 1915-27. Div. Pocatello Community Psychology Club, Nov., 1927; Mem. Kiwanis Club, 1927—.
- KEARONS, William Maybrick (M.)**, Bridgewater, Mass.—R. Trin. Ch., Sept., 1926—. b. Liverpool, Eng., Feb. 22, 1878; s. George Kearons and Ann (Maybrick). Sea., 1911. D—1911, Bp. Millspaugh, P—1911, Bp. Brooke. m. Winifred Crosland, Rochester, N. Y., Sept. 3, 1914. F. R. S. Stph. Ch., Wichita, Kan., 1911-14; R. S. Pet. Ch., Minneapolis, Kan., 1914-15; P-in-C, Windom, Worthington, Slayton, Pipestone, Minn., 1915-17; R. S. Luke Ch., Fall River, Mass., 1917-26.
- KEEDWELL, Alexander Norman** 423 W. 46th St., N. Y. C.—Asst. S. Clem. Ch., 1929—. b. London, Eng., Mar. 24, 1893; s. Albert Charles Keedwell and Alice Louise (Rowland). S. Stph. Coll., B.A., 1919; G. T. S., 1922, B.D., 1925; Oxon., B.A., M.A., 1928. D—1922, Bp. Stearly, P—1923, Bp. Kinsolving. F. Cur. Gr. Ch., Newark, N. J., 1925-29.
- KEELER, Stephen Edwards, Jr. (O.)**, Off., 354 E. Market St.; Res., 137 Casterton Ave., Akron, O.—R. S. Paul Ch., 1923—. b. New Canaan, Conn., Apr. 16, 1887; s. Stephen Edwards Keeler and Annie Demarest (Husted). Hoosac Sch.; Ya., B.A., 1910; G. T. S., B.D., 1913. D—1913, P—1914, Bp. C. B. Brewster. m. Eunice Daskam Stevens, June 2, 1915. F. Sr. Cur. S. Paul Ch., Cleveland, O., 1913-15; R. S. Stph. Ch., Pittsfield, Mass., 1915-23. Del. Gen. Conv., 1919, 22, 28. Mem. Dioc. Coun. Ohio, 1924-28; Dep. Provl. Synod; Mem. Dioc. Cmssn. of Missions, Finance City Missions and Evangelism.
- KEELING, Stewart Pegram (Pa.)**, 6000 Wayne Ave., Philadelphia, Pa.—R. S. Pet. Ch., Germantown, Phila., 1903—. b. Newark, Del.; s. Robert James Keeling, D.D., and Elizabeth Bend (Polk). Har. Acad.; Temp., Hon. D.D.; Phila. Div. Sch., 1890. D—1890, P—1890, Bp. Rulison. m. Parmelia G. Crawford, Jan. 29, 1891. F. R. S. Joh. Ch. Huntington, Pa., 1890-91; S. Jas. Ch., Bedford, Pa., 1891-97; Ch. Atone, Morton, Pa., 1897-01; Asst. S. Pet. Ch., Germantown, 1901-03.
- KEENE, John Farrell (O.)**, 2021 E. 22nd St., Cleveland, O.—Retired—. b. Mt. Vernon, O., July 20, 1846; s. Richard Keene and Deborah (Lindsay). Ken.; Bex., 1904. D—1894, Bp. Leonard. F. R. Gr. Ch., Willoughby, O., 1892-1904; S. Matth. Ch., Cleveland, 1906-08; Cur. Trin. Cathd., Cleveland, O., 1909-23.*
- KEICHER, Francis Paul (Eau C.)**, 910 Fourth St., Hudson, Wis.—R. S. Paul Ch., June, 1926—. b. Germany, July 11, 1870; s. Franz J. Keicher and Pia (Koch). Nash. Spec. Stdt.; Kan. Theol. Sch. D—Sept., 1903, Bp. Nicholson, P—Mar., 1912, Bp. F. K. Brooke. m. Olive A. Mason, Feb. 12, 1889. F. Asst. Ch. Nativ., Milwaukee, Wis., 1898; Chr. Ch., 1899; S. Marg. Ch., 1904; Industrial Sch. for Girls, 1906 (all in Milwaukee); R. S. Phil. Ch., Ardmore, Okla., 1910; R. S. Jas. Ch., Manitowoc, Wis., 1910-24. Mem. Stndg. Com. Dio. Eau C. Pub.: "Diocesan Beginnings."
- KEICHER, Paul Oliver (Er.)**, Off., 627 Liberty Blvd., Res., 118 E. 2nd Ave., Du Bois, Pa.—R. Ch. of Our Saviour, Du Bois, and P-in-C. Chr. Ch., Punxsutawney—. b. Milwaukee, Wis., Apr. 1, 1890; s. Rev. Francis Paul Keicher and Olive Amelia (Mason). Pub. Sch., Milwaukee; Nash. Prep.; Bexley. D—1915, P—1916, Bp. F. K. Brooke. m. Myrtle Blodgett Lyon, 1920. F. Cur. S. Agnes Chap., N. Y. C.; R. S. Joh. Ch., Midland; R. All SS. Ch., Appleton and Vic. All SS. Mssn., Kaukauna, Wis., 1921. Army Y. M. C. A. during War. 1st Lieut., Chapl.-Reserve. O. R. C.
- KEICHER, Rudolph (M.)**, Marshall, Mich.—R. Trin. Ch., 1920—. b. Milwaukee, Wis., Dec. 1, 1876; s. Frank J. Keicher and Pia (Koch). Nash., B.D., 1903. D—1902, P—1902, Bp. Nicholson. m. Olive M. Grover, Milwaukee, Wis., June 23, 1903. F. Cur. S. Joh. Ch., Dubuque, Ia., 1902-03; P-in-C, Hartland, Wis., 1903-05; R. S. Joh. Ch., Henry, Ill., 1905-07; R. S. Luke Ch., Whitewater, Wis., 1907-13; R. Ch. Gd. Shpd., Momence, Ill., 1913-20.*
- KEITER, Walter Byron (Minn.)**, 2344 Nicollet Ave., Minneapolis, Minn.—M-in-C. S. Andrew's Ch., So. St. Paul, Minn., 1922—. b. Mount Carroll, Ill., May 8, 1880; s. Louis Miles Keiter and Emma Jeanette (Nelson). Pub. Sch., St. Paul; Baldwin Sem., St. Paul. D—Jan., 1927, Bp. F. A. McElwain. m. Gail Carlin Bowes, June 16, 1909. F. Lay Exec. Secy., Dio. Minn., and Lay Reader, 1920-27; Lay Reader S. Andr. Ch., S. St. Paul, Minn., 1922-27. Exec. Secy., Dio. Minn., 1920-29.
- KELL, Robert**, 600 Arlington Ave., Govans, Baltimore, Md.—R. Ch. Epiph., Baltimore, 1918—. b. Eng., Oct. 23, 1861; s. Robert Kell and Mary (Wilkinson). S. Pet. Ch. Sch., London, Eng., Instr. Sch. of Musketry, Brit. Army. V. T. S., 1892, B.D., 1916. D—1892, P—1893, Bp. W. A. Leonard. m. Alice Lampton, Zanesville, O., June 19, 1907. F. R. S. Joh. Ch., Cuyahoga Falls, O., 1892-1906, with Chr. Ch., Kent, 1895-1906; R. S. Stph. Ch., East Liverpool, O., 1906-18. Vice-Pres. Ch. Stud. Miss. Assoc., 1891; Mem. Stndg. Com., O., 1916-18; Prov. Dep. 5th Prov., 1917.
- KELL, Thomas S. (Ky.)**, 2512 W. Oak St., Louisville, Ky.—R. S. George's, Parkland—.
- KELLAM, Harry Malcolm (N. Ind.)**, 111 No. Market St., Kokomo, Ind.—R. S. Andr. Ch., Jan., 1929—. b. Mound City, Ill., Sept. 22, 1890; s. Willard Malcolm Kellam and Estella Gertrude (Esles). Hanover Coll.; Bex. Hall; G. T. S.; Colomb. Un.; Ken., B.A. D—1915, P—1917, Bp. Francis. m. Marguerite Triasch, Nov. 10, 1917. F. All SS. Cathd., Indianapolis, Ind., 1915-17; Temp. Vic. S. Paul Ch., Columbus, Ind., 1917; Vic. Tr. Ch., Lawrenceburg, Ind., 1917-19; R. S. Cyprian Ch., Lufkin, 1919-21; Cur. Trin. Ch., Galveston, Tex., 1922-29.
- KELLER, Christoph (C.)**, 340 Prospect Ave., Highland Park, Ill.—R. Trin. Ch., July, 1927—. b. Devon, Pa., Dec. 31, 1883; s. George Alexander Keller and Mary Flag (Sherman). Radnor H. Sch.; Un. Pa.; Phila. Div. Sch. D—1912, Bp. Rhinlander, P—1913, Bp. Thomas. m. Kathryn Morris Patterson, 1918. F. R. Trin. Ch., Bay City, Mich.; Asst. S. Joh. Ch., St. Paul, Minn.; R. Ch. of Incar., Great Falls, Mont., 1919-27.
- KELLER, Constantine Charles (Dal.)**, Denison, Tex.—R. S. Luke's Ch., Dec., 1928—. b. N. Y. C., Feb. 21, 1889; s. Constantine Charles Keller and Ida (Schultz). W. T. S., 1922. D—1922, Bp. Anderson, P—1922, Bp. Griswold. m. Delia C. Askey, Aug. 14, 1926. F. Cathd. Shelter, Chicago; Ch. Gd. Shpd., Lawndale, Ill., 1922-23; Chr. Ch., Temple, Tex., 1923-28.
- KELLER, Harry F. (Tenn.)**, Franklin Apts., Johnson City, Tenn.—R. S. Joh. Ch., 1922—. b. Phila., Pa., 1890; s. Andrew C. Keller and Anna (Rooms). Un. So., B.D. D—1917, P—1917, Bp. Thos. F. Gailor. F. R. Ch. S. Mary Magdalene, Fayetteville, Tenn.
- KELLEY, Harold Hitchcock (L. A.)**, 1160 W. 3rd St., San Pedro, Cal.—Supt. Seamans Ch. Inst., 1922—. and Vic. Chr. Ch., Torrance, Cal., 1927—. b. Fresno, Cal., Feb. 20, 1884; s. Rev. Douglas Ottinger Kelley and Annie Amelia (Fletcher). Un. Cal., B.A., 1907; Ch. Div. Sch., Pac., 1910; E. T. S. (Spec. Stdt.), 1911-12. D—1910, P—1910, Bp. Nichols. m. Evelyn Maxwell, Sept. 3, 1912. F. Cur. Ch. Ascen., Boston, Mass., 1911-12; Dir. Rel. Educ. S. Mark Ch. and Asst. S. Mark Ch., Berkeley, Cal., 1910-11, 1912-15; Mssy. S. Joh., Ketchikan, Alaska, 1915-18; R. S. Pet. Par., Carson City, Nev., and Miss-in-C. Virginia City, Silver City and Dayton, Nev., 1918; R. S. Phil. Par., Oakland, Cal., 1919-22; Asst. Supt. Seamans Ch. Inst., San Francisco, 1920-22; R. S. Peter's, San Pedro, Cal., 1922-27.
- KELLY, Lawrence Rogers (N. Y.)**, 89 Morris St., Yonkers, N. Y.—Asst. S. Andrew's Ch.—.

- b. Roxbury, Mass., Nov. 11, 1887; s. Charles Henry Kelly and Eliza Fisk (Perry). Pub. Sch., Boston; Amherst Coll.; Campbell Coll. A. B. D.—1917, Bp. Atwood, P.—1920, Bp. Nelson, F. Grad. Stud., Un. Mont., 1914-15; Lay Mssy. Wyo. and Mont., 1913-16; Mssy. Arizona, 1916-18; Cur. S. Paul Ch., Albany, N. Y., 1919-21, Cur. Chap. Intercession, Trin. Par., 1921-25; P-in-C. All SS. Mssn., Leonia, N. J., 1925-26; Chapl. Eng. N. G., N. Y., 1921-25; R. All SS. Ch., Leonia, N. J., 1926.*
- KELLEY, Leslie C.** (Cal.), 3324 39th Ave., Oakland, Cal.—R. S. Paul Ch., San Francisco, Jan., 1925.— b. Fresno, Cal., June 6, 1887; s. Douglas Ottinger Kelley and Annie A. (Fletcher) Lowell H. Sch., San Francisco; Coll. Pac., B.A.; Ch. Div. Sch. Pac. D.—1915, P.—1916, Bp. Nichols m. Elizabeth Worley, Aug. 26, 1919. F. R. Ch. Transfg., Ocean View, San Francisco; R. Gr. Ch., So. S. P., Cal.; U. S. A., 1917-19; Pers. Dept., Standard Oil Co., 1919-22.— Non-Par.—Oakland, Cal., 1922-24.
- KELLNER, Max**, 3 Concord Ave., Cambridge, Mass.—Prof. Emeritus, Epis. Theol. Sch., Cambridge, Mass.— b. Detroit, Mich., May 21, 1861; s. Karl Frederick Kellner and Rose Mary Kellner. Ho., B.A., 1881, M.A., 1884, S. T. D., 1895; Camd., B.D., 1885, S. T. D., 1922; Harv., B.A., 1885, M.A., 1886, D.—1883, P.—1885, Bp. Perry, F. Epis. Theol. Sch., Cambridge, Mass., Instr. Hebrew, 1887-91; Asst. Prof. Old Test., Lang., 1891-98; Prof. Old Test., Lang., 1898-07; Prof. Lit. Interp. Old Test., 1908-22.
- KELLOGG, Hamilton Hyde** (Conn.), 25 West St., Danbury, Conn.—R. S. James Ch., Feb., 1929.— b. Skaneateles, N. Y., Sept. 6, 1899; s. Walter Hamilton Kellogg and Jennie Louise Kellogg, H. Sch., Skaneateles; Lawrenceville Sch., 1917; Wms., A.B., 1921; Colmb. Un., M.A., 1924; G. T. S., 1924. D—Apr., 1924, Bp. Chas. Fiske, P—Dec., 1924, Bp. E. H. Coley, F. P-in-C. S. Alban's Ch., Syracuse, N. Y., 1924-25; Asst. M. Chr. Ch., Greenwich, Conn., 1925-29.
- KELLOGG, Nelson** (R. I.), Bristol, R. I.—R. Trin. Ch., 1927.— b. Plattsburg, N. Y., 1881; s. David Sherwood Kellogg and Elizabeth (Smith), Un. Vt., A.B., 1902; G. T. S., 1905. D—1905, Bp. R. H. Nelson, P—1906, Bp. Doane, F. Cur. S. Clem. Ch., Phila.; R. S. Joh. Ch., Poutney, Vt., 1908-13; R. S. Michael's Ch., Brattleboro, Vt., 1913-16; R. S. Joh. Ch., Portsmouth, N. H., 1916-25; Cowley Novitiate, S. Francis House, Cambridge, Mass., Apr.-Oct., 1925; Cur. Emman. Ch., Newport, R. I., 1925-26; Cur. S. Matth. Ch., Worcester, Mass., 1926-27.
- KELLY, Henry Erskine** (Conn.), 755 Clinton Ave., Bridgeport, Conn.—R. S. Geo. Par., Bridgeport, 1911.— b. Haverhill, Mass., Jan. 13, 1881; s. Clarence Erskine Kelly and Caroline (Moore), Harv., A.B., 1903; G. T. S., 1903-04; Epis. Theol. Sch., B.D., 1906. D—1906, P—1907, Bp. Lawrence, m. Kathleen Faulconer, Eng., Sept. 6, 1911. F. Cur. Gr. Ch., New Bedford, Mass., 1906-09; Cur. S. Sth. Par., Boston, Mass., 1909-11; 1st Lt.-Chaplain, U. S. Army, Aug. 15-Dec. 19, 1918.
- KELSEY, Charles Culmer** (Conn.), 765 Crescent St., Astoria, L. I., N. Y.— F. R. S. Luke Ch., Roper, N. C.; R. Ch. the Atonement, Brooklyn, N. Y.; R. All SS. Ch., Oakville, Conn.*
- KEMERER, Benjamin Tibbits** (D.), 1523 E. 1st St., Duluth, Minn.—R. S. Paul's Ch., 1928.— b. Vernon Center, Minn., Dec. 9, 1875; s. Samuel D. Kemerer and Mary (Tresenriter), Hamline Un., D.—1903, P.—1904, Bp. Tuttle, m. Callie E. Frederick, Oct. 1, 1887. F. Hosp. Mssns., St. Louis, Mo., 1904; S. Charles, Mo., 1901; R. S. Geo. Chap. and Chr. Ch., Cathd., St. Louis, Mo.; R. S. Geo. Ch., St. Louis, Mo., 1907-20; R. S. Clement's Ch., El Paso, Tex., 1923-28; Gen. Field Secy., Nat. Council, 1920-23. Author, "Christian Stewardship."
- KEMP, Chester Charles**, Bad Axe, Mich.—R. S. Paul Ch.— Un. Coll. Tor., B.A., 1884, M.A., B.D., 1891. D—1886, P—1887, Bp. Niagara, F. Asst. Gr. Ch., Toronto, Ont., 1886-92; R. S. Luke Ch., Cleveland, O., 1892-1900; R. S. Joh. Ch., Clinton, Mich., 1900; S. Pet. Ch., Tecumseh, Mich., 1901.
- KEMP, Philip Kittredge** (L. A.), 351 W. Wilson Ave., Glendale, Cal.—R. S. Mark Ch., 1922.— b. Brooklyn, N. Y., Feb. 11, 1892; s. James Furman Kemp and Kate (Taylor) Barnard Sch., N. Y. C.; Colmb. Un., B.A., 1915, M.A., 1918; Un. Sem., S.T.B., 1918. D—1918, Bp. Hulse, P—1919, Bp. Burch, m. Margaret Gertrude Church, 1922. F. Cur. S. Mark Ch., San Antonio, Tex., 1920-22.
- KEMP, Richard** (Pa.), Glen Riddle, Pa.— G. T. S., B.D. D—1908, P—1909, Bp. Brooke, F. R. S. Jas. Meml. Ch., Eatontown, N. J.; In-C. Chr. Ch., Millville, N. J.; R. S. Mark Ch., Honeybrook, Pa.*
- KEMP, Robert Morris** (C.), Hotel Kermac, 206 W. 43rd St., N. Y. C.—Non-Par.— b. Troy, N. Y.*
- KEMPER, William Poyntell** (N. Y.), 19 Green St., Kingston, N. Y.—R. S. John's Ch., 1927.— b. Milwaukee, Wis., June 25, 1869; s. Samuel Relf Kemper and Mary Ann (Wiseman), Hob., B.A., 1892, M.A., 1895; G. T. S., 1898. D—1898, P—1899, Bp. Nicholson, m. Clementine Brooke Clingan, Philadelphia, Pa., Nov. 23, 1904. F. P-in-C. S. Paul Ch., Seattle, Wash., 1899-1900; Tch. Latin and Greek, DeKoven Hall, Tacoma, Wash., 1900-01; Asst. S. Jas. Ch., Philadelphia, Pa., 1901-04; R. Ch. Mess., Gwynedd, Pa., 1904-11; R. Trin. Ch., Hewlett, L. I., N. Y., 1911-16; Mssy. Gillette, Wyo., 1916-17; Chapl. Du Pont Powder Plant, Carney's Point, Del., 1917-19; R. Chr. Ch., Meadville, Pa., 1917-27.
- KEMPSTER, Frederick** (C. N. Y.), The Rectory, Boonville, N. Y.—P-in-C. Trin. Ch., Apr., 1926.— b. Benfieldside, Scotland, June 26, 1873; s. Thomas Grieves Kempster and Elizabeth (Griffiths), Natl. Gram., Mulcaster H. Sch., Durham, Eng.; Victoria, Eng., M.A., 1900; Iowa, D.D., 1913; Chicago Osteop. Coll., D.O., 1918. D—Jan., 1926, Bp. Coley, P—June, 1926, Bp. Fiske, m. Constance Lulu Jackson, Feb., 1924.
- KENDALL, Ralph Jones** (Ala.), Eutaw, Ala.—R. S. Sth., Eutaw, S. Mark's, Bolige, P-in-C. S. John's, Forkland, Apr., 1928.— b. Chicago, Ill.; s. Thomas Uriel Kendall and Louise (Jones), Un. So., B.A., 1924; Theol. Dept., Un. So., B.D., 1927. D—Mar., 1927, P—Feb., 1928, Bp. W. G. McDowell.
- KENDRICK, Raymond Holmes**, 396 Main St., North Andover, Mass.—R. S. Paul's Ch., 1922.— b. Springfield, Mass., 1887; s. Edmund P. Kendrick and Clara A. (Holmes), Amh., B.A., 1910; E. T. S., 1913. D—1913, Bp. Davies, P—1914, Bp. Nelson, m. Sarah Hopkinson, New Bedford, Mass., 1917. F. Cur. S. Pet. Ch., Albany, N. Y., 1913-15; R. S. Mart. Ch., New Bedford, Mass., 1915-18; Chv. Chapl. U. S. Debarkation Hosp., N. Y. C., 1918; R. S. Pet. Ch., Jamaica Plain, Mass., 1919-22.*
- KENNAN, Ernest V.** (C.), 1509 Ridge Ave., Evanston, Ill.—Asst. S. Mark's Ch., 1927.— Un. Chicago; G. T. S. D—P—Mar., 1927, Bp. Griswold.
- KENNEDY, Charles Edwin** (N. J.), 220 Main St., South Amboy, N. J.—R. Chr. Ch., Oct., 1924.— b. N. Y. C., March 20, 1894; s. John Kennedy and Elizabeth (Given), Pub. Sch.; Morris H. Sch.; Mercersburg Acad.; Princ., 1917, B.A.; G. T. S., 1920. D—1920, Bp. Matthews, P—1920, Bp. Brewster, m. Elsie Ann Pierce, 1920. F. Vic. S. John Ch., Stamford, Conn., and In-C. S. Luke's and Emman. Chaps., 1920-23; Asst. Dir. Stud. Work, S. Luke Ch., Evanston, Ill., 1923-24.
- KENNEDY, Charles Frederic**, 3061 Bainbridge Ave., N. Y. C.—R. Ch. Ho. Nativ., N. Y. C., 1916.— b. N. Y. C., Dec. 17, 1886; s. James Kennedy and Caroline Marie Antoinette (Ruthmann), Colmb. Un., B.A., 1909; E. T. S., B.D., 1912. D—1912, P—1913, Bp. Greer, m. June C. Day, Kingston, N. Y., Feb. 10, 1915. F. R. S. Joh. Ch., Kingston, N. Y., 1912-16; Summer Prchr., S. Barth. Ch., N. Y. C., 1916; Acting Chapl. Colmb. Un., 1922-23.
- KENNEDY, Chauncey Clark**, 356 Humphrey St., New Haven, Conn.—R. S. Jon. Ch., 1923.— Ya., B.A., 1904; G. T. S., 1907. D—1907, Bp. Brewster, P—1907, Bp. Niles, F. R. S. Joh. Ch., Walpole, and P-in-C. S. Pet. Ch., Drewsville, N. H., 1907-09; Cur. Chr. Ch., Hartford, Conn., 1909-14; R. Chr. Ch., Stratford, Conn., 1914-23.
- KENNEDY, Harry Sherbourne** (Sa.), 410 W. 9th St., Concordia, Kan.—R. Epiph. Ch., Concordia

- and P-in-C. S. James, Belleville, S. John's, Mankato, Kan., June, 1926— b. Brooklyn, N. Y., Aug. 21, 1901; s. David Erskine Kennedy and Ida Louise (Hargreaves). State Coll., Colo.; Coll. of Preachers, Washington, D. C.; S. John Coll., A.B. D—1925, P—1926, Bp. R. H. Mize. m. Katherine Jane Kittle, July 27, 1927.
- KENNEDY, James Thomas** (W. N. C.), 20 Bay St., Asheville, N. C.—Archd. Colored Work, Dio. W. N. C., 1920— b. Columbia, S. C.; s. Joseph Samuel Kennedy and Kathleen (Brevard). Allen Un. D—1890, Bp. Lyman, P—1915, Bp. Horner. m. Florine R. Kyer, June 18, 1890. F. Asst. S. Cyp. Ch., Franklin, N. C.; R. S. Matthias Ch., Asheville, N. C., 1919.
- KENNEDY, Paca** (W. Va.), Theological Seminary, Alexandria, Va.—Prof. Greek and N. Test., V. T. S.—, Roa, B.A., 1899, M.A., 1902; V. T. S., B.D., 1905, D.D., 1913; Un. Oxford, 1902-04; Stdt. Sparrow Fellow. D—1902, Bp. Peterkin, P—1904, Bp. Gravatt. m. Erin Paine, Galveston, Tex., Aug. 16, 1906. F. P-in-C. Gr. Ch., St. Mary's, W. Va., and Mssns., 1904-08; Prof. of N. T. Exeg. and Interp., V. T. S., 1908.
- KENNERLY, W. W.** (N. J.), Metuchen, N. J.—R. S. Luke's Ch., Apr., 1929—, D—May, 1928, P—Dec., 1928, Bp. G. G. Bennett. F. Lutheran Minister. In-C. Trin. Ch., Lauder, Wyo.*
- KENT, Basil** (S. V.), Lunenburg, S. Va.—R. S. Luk. Ch., Kenbridge, S. Jas. Ch., Lunenburg, and S. Philip Ch., Dillard Siding, Va., 1912—, b. Huntington, Md., Aug. 30, 1872; s. Henry Kent and Hester (Gross). S. Paul, Lawrenceville; Bp. Payne Div. Sch. D—1912, Bp. Tucker. m. Bettie Coleman, Nov. 28, 1907.*
- KENT, John H.**, 511 West 148th St., N. Y. C.—Mssy. to Deaf, Dio. N. Y., L. I., and Newark, 1921—, b. N. Y. C., June 27, 1879; Galdet, Coll. M.A., 1918, D—1907, P—1908, Bp. Greer. m. Gertrude Alice Turner, 1907. Cur. S. Ann (Deaf Mute), N. Y. C., 1907-21.*
- KENT, Leicester Foulk**, Valle Crucis School, Valle Crucis, N. C.—R. Valle Crucis Sch., Mar., 1929—, b. Bethlehem, Pa., Sept. 15, 1894; s. E. Clark Kent and Letitia (Foulk). Gram. H. Schs.; College, V. T. S., 1925. D—1924, Bp. E. A. Penick, P—1925, Bp. H. St. G. Tucker. m. Beulah C. Dobbin, June 17, 1925. F. R. S. George's Ch., Cordova and In-C. Prince William Sound Par., Alaska, 1925-28; Archd. Yukon, headquarters, Nenana, Alaska, 1928-29. Asst. Ed. "The Alaskan Churchman."
- KENT, Samuel Neal** (Pa.), Swarthmore, Pa.—Exec., Swarthmore Chautauqua Assoc., June, 1921—, b. Lynn, Mass., July 31, 1873; s. Samuel Henry Kent and Harriet (Marshall). Harv., 1908-10; E. T. S., B.D., 1911. D—1911, P—1911, Bp. Lawrence. F. R. S. Joh. Ch., Arlington, Mass., 1911-13; Assoc. R. Ch. Ho. Commun., N. Y. C., 1913-15; Dioc. Bd. Rel. Educ., Beth., 1916; Joint Dioc. S. S. Lesson Bd., 1916; Chapl. Lehigh Un., 1916-19; Warden Leonard Hall, and Can. Mssy. Pro-Cathd. Ch. Nativ., 1915-19; Civ. Chapl. Fort Niagara, Plattsburg, and Newport, R. I., 1917-19; R. S. Mary Ch., Warwick, Pa., 1919-21. Author: Various Articles on Rel. Educ. in Ch. Papers and Magazines.
- KENYON, Arthur Leopold** (S. O.), 207 Aberdeen Drive, Middletown, O.—R. Ascen. Ch., Feb., 1927—, b. Blackburn, Eng., Mar. 27, 1884; s. John Thomas Kenyon and Margaret Alice (Marsden). S. Joh. York, Eng.; Kan. Theol. Sch. D—1911, P—1913, Bp. Brooks. m. Josephine Evrett Hughes, May 14, 1913. F. R. Chr. and S. Luke Chs., Clover, Va.; R. Banister Par., Chatham, 1917-22; R. S. Paul Ch., Suffolk, Va., 1922-24; R. Ch. Nativ., Cincinnati, O., 1924-27.
- KENYON, Ernest Ogden** (Me.), St. Peter's Rectory, Rockland, Me.—R. S. Peter Ch., Sept., 1926—, b. Lewiston, Me., May 27, 1899; s. George Ogden Kenyon and Lillian Rebecca (Hartin). Pub. Sch., Auburn; S. Stph. Coll.; Colleg. Dept. Sea.; Sea. Div. Sch. D—Jan., 1926, Bp. F. A. McElwain, for Bp. of Me., P—1926, Bp. B. Brewster.
- KENYON, Floyd Steele**, 44 Church St., W. Haven, Conn.—R. Chr. Ch., West Haven, and Ch. of Ascen., New Haven, Chap. Gd. Shpd. and S. Martin's Ch.—, b. Richfield Springs, Conn., Apr. 8, 1881; s. Samuel P. Kenyon and Rebecca (Marshall). Berk. D—1906, P—1907, Bp. Doane. F. Cur. S. Paul Ch., New Haven, Conn., 1896-09. Fndr. and Gen. Knights of Wash.; Secy. and Chrmn. Dioc. Cmssn. Boys' and Young Men's Wrk.; R. Camp Washington, Conn.; Fndr. and Chrmn. Soc. Serv. Dept., Dio. Conn.; Trustee Berk. Div. Sch.*
- KENYON, Ralph Wood** (N. Y.), 1241 Dean St., Brooklyn, N. Y.—Non-Par.—, b. Brooklyn, N. Y.; s. Capt. Ralph Watson and Julia (Waterman) Kenyon, Bkln. Polytechnic, 1872-74; Colomb., A.B., 1878, A.M., 1881; Un. N. Y., LL.B., 1899; E. T. S., S.T.B., 1881; S. Joh. Coll., D.D., 1899. D—1881, P—1882, Bp. Littlejohn. m. Elise Chesebrough Rathbone, Brooklyn, N. Y., Nov. 10, 1891. F. Asst. S. Luke Ch., Brooklyn, N. Y., 1881-82; R. S. Andr. Ch., Brewster, N. Y., 1882-83; Asso. and R. Ch. Ho. Sep., N. Y. C., 1887-89; Chapl. Lucerne, Switzerland, 1889; Asst. S. Ann Ch., Brooklyn, N. Y., 1890-92; R. of Arch. of N. Y. C., 1892-93; Prof. and Secy. Amity Theol. Sch., N. Y., 1899-1904; In-C. S. Mark Ch., and S. Clement's, Brooklyn, S. Joh., Cold Spring Harbor, L. I., 1918; S. George's, Hempstead, L. I., 1920; S. Simon's, Brooklyn, 1920-22; S. Stph., Brooklyn, 1922-25; S. Michael's and S. George's, Brooklyn, 1924; Holy Apostles, Brooklyn, 1925; S. Matthews, Brooklyn, 1926. Del. Federate Council, Dio. A., 1884-87. Writer: Sermons, Editorials, Essays, etc., on ethical and sociological topics.
- KEPLER, Frederick John Gibbs** (N'k), Alledale, N. J.—P-in-C. Ch. of the Epiph., Apr., 1929—, b. Philadelphia, Pa., July 25, 1899; s. Frederick Gibbs Kepler and Margaret Gerhart (Bossert). H. Sch., Trenton and Wilmington; Un. Pa., B.A.; Phila. Div. Sch., 1928. D—1928, Bp. Garland, P—1929, Bp. Stearly. F. Asst. S. Stph. Ch., Jersey City, N. J., 1928-29.
- KERNAN, Nathaniel William Charles** (L. A.), 3547 Durango Ave., Palms, Cal.—D- and P-in-C. S. Mary's Mssn., July, 1926—, b. Chicago, Ill., Jan. 18, 1900; s. Nathaniel Scott Kernan and Sarah Estelle (Simmonds). H. Sch., Hollywood; Un. Redlands, Tale, B.A.; G. T. S. D—June, 1926, Bp. Brewster, P—May, 1929, Bp. Stevens. m. Jean Fort, Aug. 23, 1928.
- KERR, James T.** (A.), Waterford, N. Y.—R. Grace Ch.—, F. R. Gr. Ch., Cherry Valley, N. Y.; R. S. Andr. Ch., New Berlin, N. Y.; R. Trin. Ch., Whitehall, N. Y.*
- KERRIDGE, Philip Markham** (Conn.), Res., 31 Post Hill Pl.; Off., 76 Federal St., New London, Conn.—R. S. Jas. Ch., 1910—, b. Chatham, Ont.; s. James Mileson Kerridge and Jean (Allen). Un. Mich., LL.B., 1892; Berk., 1898. D—1898, Bp. Brewster, P—1900, Bp. Potter. m. Sarah Agnes Briggs, New York City, 1902. F. Asst. Gr. Ch., N. Y. C., 1898-1906; R. S. Paul Ch., Providence, R. I., and S. Pet. Ch., Manton, R. I., 1900-02; Vic. Pro-Cath., N. Y. C., 1902-04; R. Trin. Ch., Easton, Pa., 1904-10.
- KERSTETTER, Harvey** (F. L.), Oneida, Wis.—Officiating in Mssns. and Parishes, with Bps. approval, 1925—, b. Goshen, Ind., Oct. 14, 1873; s. Chauncey Whittlesey Kerstetter and Mary (Barnes). Pub. Sch., Goshen; Detroit Coll. Med., Dept. Pharmacy; Reg. Phar. Wis. and Mich.; Spec., Sea. D—1900, Bp. Edsall, P—1902, Bp. Mann. m. Stella G. Hollister, 1894. F. Mssy. work, N. D., 1900-05; Mssy. work, Mich., 1905-11; R. All SS. Ch., Brooklyn, Mich., 1911-12; R. S. Andr. Ch., Big Rapids, Mich., 1912-14; Asst. Chr. Ch., Adrian, Mich., 1917-18; R. S. Jas. Ch., Moberge, Chr. Ch., Selby, Trin. Ch., Lemmon, and S. Phil. Ch., Dupree, S. D., 1918-20; Cur. and In-C. Dispensary, Oneida Indian Mssn., Wis., 1923-25. Prac. Phar., 1914-18, 1920-22 and 1923-29.
- KEPCHUM, Arthur**, Bedford, N. Y.—R. S. Matth. Ch.—, b. 1878. Wms. Coll., 1898; Cambr. Coll. D—1902, P—1902, Bp. McVickar. F. Vic. S. Mary Ch., Boston, Mass.; R. S. Chr. Ch., Williamsbridge, N. Y.; R. Cur. Chr. Ch., Hyde Park, Boston, Mass.; Cur. Epiph. Ch., N. Y. C. Author: "Profile" (1915).*
- KETTERSON, Alexander** (N'k), Paterson, N. Y.—R. S. Luke's Ch.—*
- KETTLE, Chester Red** (S. D.), Allen, S. D.—*
- KEVIN, Robert Oliver** (Pa.), 4221 Osage Ave., Philadelphia, Pa.—Asst. M. S. Stephen's Ch.,

- Phila., June, 1926—. b. Phila., Pa., Feb. 17, 1899; s. Robert Oliver Kevin, M.D., and Nellie Catherine (Krusen). Pa. State Coll., 1917-20; Un. Pa., 1921. A.B.; Phila. Div. Sch., 1925, S.T.B. D—May, 1925, P—May, 1926. Bp. Garland. m. Ruth Elizabeth Hazlett, Apr. 19, 1925.
- KEYES, Harold M.** (F. L.), Nashotah House, Nashotah, Wis.—Student, Summer, 1929, at Soc. Serv. Sch., N. Y. C. D—May, 1929, Bp. Weller.*
- KIDD, Gordon Lee** (A.), St. John's Rectory, Richfield Springs, N. Y.—R. S. John's Ch., Oct., 1927—. b. Passaic, N. J., Apr. 2, 1898; s. Lee Kidd and Elizabeth (Youngs). H. Sch., Trenton; S. Sph. Coll., B.A.; G. T. S., 1924. D—June, 1924, P—Dec., 1924, Bp. P. Matthews. m. Claire Aleid Schenck, June 12, 1924. F. Vic. S. Andr. and S. Luke Chs., Trenton, N. J., 1924-27.
- KIEB, James Francis** (Hon.), 1040 Pua Lane, Honolulu, T. H.—P-in-C. S. Eliz's Chinese Mssn. and S. Luke's Korean Cong., Honolulu, 1921—. b. Newark, N. J., Aug. 26, 1873; s. Francis Joseph Kieb and Josephine (Dodd). Pub. and H. Sch., Newark; Coll. of N. Y.; Nasn., 1903. D—1903, P—1903, Bp. Nicholson. m. Olga C. Lehmann, 1922. F. Asst. All SS. Cathd., Milwaukee, Wis., 1903-05; R. Ho. Trin., Wauwatosa, Wis., 1905-07; R. Chr. Ch., Green Bay, Wis., 1907-18; Mem. Stndg. Com., Fond du Lac, 1909-13. Chapl. Honolulu Mil. Acad., 1918-19; P-in-C. Epiph., Kaimuki, Hon., 1919-21; Exam. Chapl., 1920-29; Mem. Stndg. Com., 1921-29; Dep. Gen. Conv., 1925-28. Canon S. Andrew's Cathd., Honolulu, 1928—.
- KIEFFER, Henry Martyn** (N. J.), 22 Mt. Vernon Ave., Atlantic City, N. J.—Retired.—. b. Millburg, Pa., Oct. 5, 1845; s. Ephraim Kieffer and Eleanor (Spangler). Frank and Marsh., A.B., 1870. A.M., 1882; Theol. Sem. Reform. Ch., 1873; Ursinus Coll., D.D., 1887. D—1904, Bp. Coleman. P—1905, Bp. Talbot. m. Mary Elizabeth Miley, Lancaster, Pa., Sept. 2, 1873. F. R. Chr. Ch., Susquehanna, Pa., 1904-05; S. Geo. Ch., Newark, N. J., 1905-07; Chap. Gd. Shpd. and Asst. Ch. Ascen., Atlantic City, 1909-10; R. Chr. Ch., Millville, N. J., 1917-23. Served three years in the Civil War, 150th Pa. Vols., "Bucktails." Author: "The Recollections of the Drummer Boy" (1883); College Chapel Sermons, 1891; "The First Settlers of the Forks at the Delaware" (1905); "It Is to Laugh" (1907); "The Funnybone" (1910); "Short Stories of the Hymns"; "Laugh Again."*
- KIERULFF, Arthur Walls** (Cal.), 2628 Shattuck Ave., Berkeley, Cal.—Non-Par.—. Un. Cal., B.L., 1903; Un. Chicago, M.A., 1905; G. T. S., 1908. D—1900, Bp. Nichols, P—1910, Bp. Whitehead. F. Mssy. F. R. Pts. Alaska, 1899; Asst. S. Joh. and Vic. Ch. Ho. Innoc., San Francisco, Cal., 1900-03; Ch. Ho. Innoc., Leechburg, Pa., 1907; Asst. Calv. Ch., N. Y., 1907-08; R. S. Mary Ch., Braddock, Pa., 1908; Chapl. Bp. Whitehead, 1908; Asst. S. Paul's Ch., Paterson, N. J., 1908-18; Cur. Trin. Ch., San Francisco, Cal., 1919; R. S. Paul Ch., San Francisco, Cal. Pan Anglican Cong., London, Eng., 1908. Author: Articles on Alaska, England, and Pan Anglican Congress.*
- KILBOURNE, Stanley Shumway**, Port Chester, N. Y.—R. S. Peter's Ch., 1922—. b. Casselton, N. D.; s. Edward S. and Josephine S. Kilbourne. Un. Minn., B.A., 1903; G. T. S., 1907. D—1907, Bp. Parker, P—1907, Bp. Edsall. F. Chapl. Un. Minn., 1907-14; R. Ho. Trin. Ch., Minneapolis, Minn., 3 yrs.; Dir. Coll. Dept. G. B. R. E., 1914-16; R. Gethsemane Ch., Minneapolis, Minn., 1916-22; Secy. Corp. Un. House. Epis. Ch., Minn.; Mem. Dio. Bd. Mssns. Author of a Section of "Church Ideals in Education."*
- KILLEFFER, Alexander Cassidy**, Monterey, Tenn.—R. S. Raphael House, 1918—. b. Millersville, Pa., Oct. 3, 1856; s. Jacob H. Killeffer and Susan (Haines). D—1891, P—1894, Bp. Quintard. m. Mary Louis Ayres, Feb. 20, 1895. F. S. Andr. Ch., Harriman, 1891-92; S. Jas. Ch., Greenville, 1892-96; S. Pet. Ch., Columbia, 1896-98; Trin. Ch., Shamokin, Pa., 1898-1900; Harriman, 1900-01; R. S. Luke Ch., Cleveland, Tenn., 1901; R. Ch. S. Mary-Mag., Fayetteville, Tenn., 1903; R. Chr. Ch., Bradenton, Fla., 1908; Key West, Fla. Ho. Innoc., 1908; S. Paul, Franklin, Tenn., 1909-18; Dean Nashville Conv., 1918-22.
- KILLEN, Martin Park Keda** (Lib.), Graway, Cape Palmas, Liberia, W. Africa.—R. and Supt. Wolf's Meml. Ch., Graway Sub-Dist. and Tchr. Brdng. Sch., 1909—. b. Cape Palmas, Liberia, W. A., Mar. 24, 1877; s. Richard Nyema Killen and Grace Bedo (Davies). Cuttington Div. Sch. D—1904, P—1906, Bp. Ferguson. m. (1) Maria Eastburn, Hoffman Station, Cape Palmas, W. A., July 15, 1903; (2) Anna Gyidé Russell, Sept. 27, 1923. F. Tchr. Nyenewodoke Station, Sodoka Sub-Dist., 1904-09.
- KILPATRICK, Alexander John** (N. J.), 208 Main St., Swedesboro, N. J.—R. Trin. Ch., 1929—. b. Philadelphia, Pa., Mar. 2, 1898; s. James Kilpatrick and Annie (Grier). Temple Uns. Commercial and H. Schs.; Un. Pa.; Reform. Epis. Prep. Sch.; Reform. Epis. Theol. Sch.; Pa. Div. Sch. D—Bp. F. M. Rhineland, P—Bp. T. J. Garland. F. Five yrs. In-C. Mssns. and Par. in Refd. Epis. Ch., viz.: Sure Foundation Ch., West Chester, Pa.; Ch. of Redemption, Greenpoint, L. I., N. Y.; Gr. Ch., Phila., Pa.; S. Geo. Chapel, Phila., Pa.; Asst. Chr. Ch., Phila., Pa., 1924-26; R. S. John's, Bellefonte, Pa.; R. Trin., Renovo, Pa.*
- KILPATRICK, William Campbell** (Ma.), 30 Peirce St., Middleboro, Mass.—R. Ch. of Our Saviour, Oct., 1926—. b. Philadelphia, Pa., Feb. 16, 1889; s. James Kilpatrick and Annie (Grier) Kilpatrick. Pub. Sch., Phila.; Temple Un., Commercial Dept., 1908. Theol. Dept., 1911-12; Theol. Sem. Reformed Episc. Ch., Grad., 1919; Lutheran Sem., Phila., Grad. studies, 1919-20; Phila. Div. Sch., Grad. studies, 1919-20; Phila. Div. Sch., 1923, S.T.B., 1927. m. Dorothy L. Weiser, June 1, 1926. F. R. Ch. of Atonement, Morton, Pa.
- KILVINGTON, Lyle George** (Tenn.), 817 Oak St., Chattanooga, Tenn.—Assoc. R. S. Paul's Ch., Jan., 1928—. b. Nashville, Tenn., Sept. 4, 1895; s. Charles Robert Kilvington and Eliza Sale (Lyle). Pub. Schs., Nashville; Vanderbilt, B.S., 1916, M.A., 1920; Un. So., 1928. D—1923, P—1928, Bp. Maxon. F. Instr. Eng., H. Sch., Charleston, W. Va., 1916-17; Instr. Eng., Vanderbilt Un., 1919; Instr. Eng., Memphis Un. Sch., 1919, 21, 25, 26; Asst. Gr. Ch., Memphis, Tenn., 1924-26; M-in-C. S. Thos. Mssn., Somerville, Tenn., 1925-26; Assoc. Headmaster, Ford-Kilvington Boys' Sch., Memphis, Tenn., 1921-25; Instr. Eng., Un. So., Sewanee, 1926-28. In U. S. Army, 1917-18. Mem. Phi Beta Kappa, Sigma Nu, Blue Key.
- KIMBALL, Norman C.** (Mil.), 1725 Madison St., Madison, Wis.—Student Chapl., University of Wis., Jan., 1925—. b. Kenosha, Wis., Oct. 3, 1886; s. Julius Henry Kimball and Emily Nelson (Maulsky). Un. Wis., B.A., 1907, Chi Psi Frat.; Oxon. Un., B.A., 1915, M.A., 1919; G. T. S., B.D., 1916. F. Cur. S. Paul Par., Milwaukee, 1916-17, and Asst. Dir. Amer. Soldiers' and Sailors' Club, Paris; R. S. Andr. Ch., Madison, Wis., 1919-25.
- KIMBER, Robert Bootman** (M.), 1950 Trumbull Ave., Detroit, Mich.—R. S. Peter Ch., 1925—. b. Flushing, L. I., N. Y., Aug. 13, 1871; s. Rev. Joshua Kimber and Mary (Gove). Colomb., B.A., 1891; G. T. S., B.D., 1894. D—1894, Bp. Littlejohn, P—1895, Bp. Whitehead. m. Genevieve L. Tvler, N. Y. C., 1894. F. R. Trin. Ch., Seymour, Conn., 1894-1900; Loc. Secy. Bd. Mgr. Domes. and Foreign Mssn. Soc., 1900-02; Supt. N. Y. Prot. Epis. City Mssn. Soc., 1902-12; Secy. Dio. N. Y., 1909-14; Can. Cathd. S. Joh-the-Div., N. Y., 1904-11; R. S. Andr. Ch., Richmond, Staten Isl., 1912-18; Assoc. R. S. Chrysostom's Ch., Chicago, 1920-22.
- KIMBERLY, James Ellis** (D.), Portland, Ore.—Retired.—. b. Birmingham, Eng., Dec. 27, 1856; s. Alfred Kimberly and Ann (Ellis). Priv. Sch., England; Un. Manitoba, B.A., 1892; S. Joh. Coll., Winnipeg. D—1892, P—1893, Bp. Ruperts Land, Can. m. Eva L. Gurney, 1894. F. Beulah, Man., 1892-94; Rounthwaite, 1894-1902; R. Fonda, N. Y., 1902; R. S. Mary, Northfield, Vt., 1914-16; Ch. Incar., Dallas, Tex.; Loc. Ten. 8 mos., 1906; R. Chr. Ch., St. Vincent, Minn.*
- KINDER, William R.** (M.), 31 King Ave., Detroit, Mich.—R. S. Joseph Ch., 1925—. b. Columbus, O., July 23, 1892; s. Walter H. Kinder and Florence Helen (Tupper). Carleton Coll.; Ken. Coll., B.Ph.; Bex. D—1918, P—1919, Bp. Leonard. m. Margaret B. Beardsley, Oct. 1,

1921. F. R. Trin. Ch., Findlay, O.; Trin. Ch., St. Clair Shores, Mich.; Asst. S. Joseph's Ch., Detroit, Mich., 1922-25; French Army, 1917; Chapl. Amer. Army, 1918.*
- KING, Frederick Dean** (W. M.), 2 E. 90th St., N. Y. C.; Permanent add., 1003 Michigan Ave., Albion, Mich.—Cur. Ch. Heavenly Rest and Chap. of Beloved Disciple, and Grad. Stdt., G. T. S., June, 1928—. b. Jackson, Mich., Feb. 11, 1900; s. Fred Blair King and Cora Julia (Longcor). Albion H. S.; Bay View Summer Un., 1922; Un. Wis., 1923; Albion Coll., B.A., 1924; G. T. S., 1928. D—1928, Bp. McCormick.
- KING, George Clement**, Santa Cruz, Cal.—Non-Par.—Nor., D.D. D—1905, P—1906, Bp. Keator. F. Gen. Mssy., Seattle; R. S. Luke Ch., Hollister, Cal.—*
- KING, James Henry** (Ark.), Forrest City, Ark.—P-in-C. Chr. Ch., and Prin. Chr. Ch. Ind. Sch., 1922—. b. New Berne, N. C., May 28, 1875; s. Elias King and Agnes (Blount). Bp. Payne Div. Sch., 1906. D—1906, P—1907, Bp. Strange, m. Nina Pearl Fields, Apr. 12, 1915. F. Dio. E. Car., 1906-08; S. Mark Mssn., Macon, Ga., 1908; R. S. Andr. Ch., Lexington, Ky., 1908-19; Chapl. and Vice Prin. Hoffman and S. Mary Ind. Inst., Keeling, Tenn., 1919-22.*
- KING, John Rodney** (Ark.), 141 Walker St., Taunton, Mass.—Non-Par.— b. Taunton, Mass., July 24, 1866; s. Charles J. King and Mary E. (Walker) Taunton H. Sch.; Bridge-water Nor.; Bryant and Stratton Business Coll.; DuBose Sch. D—1922, Bp. Hulse, P—1923, Bp. Winchester. F. Instr. Cathd. Sch. for Boys, Mariamo, Havana, Cuba; In-C. Emman. Ch., Lake Village, and S. Clement's Ch., Arkansas City, Ark.
- KING, Lorenzo Augustus** (W.), 608 56th St. N. E., Washington, D. C.—Vic. Ch. Atonement, 1924—. b. Barbados, B. W. I., Aug. 12, 1872; s. Joseph Nathaniel King and Catherine (Ince). Parochial Sch., Barbados; S. Aug., Raleigh, N. C.; Bp. Payne Div. Sch., 1917; Howard Un. Sch. of Rel., B.D., 1923. D—1917, Bp. Gibson, P—1918, Bpp. Gibson and Brown, m. Annie E. Edwards, June 17, 1925. F. R. Meade Epis. Chap., Alexandria, Va., 1918-24.
- KING, Stephen Harrison** (S. D.), Mission, S. D.—In-C. Ho. Innoc. Ch.— b. near Ft. Pierre, S. D., Nov., 1880; s. Levi and Rebecca King. D—1914, Bp. Hiller. m. Susan Tyon, Oglala, S. D., June 20, 1913. F. Catechist, 9 yrs.*
- KINGMAN, Oliver** (Be.), 1822 Church Ave., Scranton, Pa.—R. S. Joh. Baptist Ch., 1919—. b. Owego, N. Y., Feb. 10, 1877; s. Le Roy W. Kingman and Clara (Molou). Hob., 1903, A.B.; G. T. S., 1908; E. T. S. B.D., 1912. D— and P—1908, Bp. Olmsted. F. Asst. Tr. Ch., Boonville, N. Y.; R. S. Paul Ch., Holland Patent; Mssy. West. Colo. at Marble, and Olathe, Colo., and Wheatland, Wyo.
- KINGS, Walter George** (W. Mo.), Chillicothe, Mo.—R. Gr. Ch., Chillicothe, and P-in-C. S. Phil. Ch., Trenton, Mo., July, 1929—. b. Eng., Oct. 28, 1902; s. Thomas William Kings and Lavinia E. (Harris). Nash. Colleg.; Nash. D—May, 1927. P—Nov., 1927. Bp. Weller. m. Frances E. Moncur Orr, July 13, 1927. F. Vic. S. Ambrose Ch., Antigo, Wis., 1928-29.
- KINKAID, William Barney** (N. Y.), 161 Henry St., Brooklyn, N. Y.—Asst. Trin. Ch., 1922—. b. Cleveland, O., Mar. 3, 1880; s. Robert Hughes Kinkaid and Elizabeth (MacIntyre). Ken., B.D., 1910; Bex. Hall, 1910. D—1910, P—1911, Bp. Leonard. F. R. S. Mark Ch., Cleveland, O., 1910-12; Sr. Cur. Trin. Ch., N. Y. C., 1912-16; R. S. Matth. Par., Los Angeles, Cal., 1916-18; R. Ch. Advent, San Francisco, Cal., 1919-21.*
- KINKEAD III, George Blackburn** (W. N. Y.), Box 257, Poughkeepsie, N. Y.—Non-Par., Nov., 1928—. b. N. Y. C., Feb. 12, 1879; s. John Kinkead and Anna Sarah (Dodge). Riverview Mil. Acad.; Fr., B.A., 1899, M.A., 1909; G. T. S., 1904; Colmb. Law Sch.; Un. Halle, Germany. D—1904, Bp. Greer, P—1904, Bp. Griswold. F. Vic., Beloit, Kan., and Adj. Mssns., 1904-10; Can. Cathd., Salina, Kan., 1908-10. Dean Cathd., Salina, Kan., 1910-18; Canon Chr. Cathd., Salina, Kan., 1918; Chapl. (1st Lieut.) 27th Engineers, U. S. Army, 1918-19; R. Chr. Ch., Corning, N. Y., 1920-28.
- KINNEY, Arthur Hall** (Conn.), P. O. Box 699, New Haven, Conn.—Non-Par.— Ken. Coll.; Theol. Sem. Nash.; Ill. State Un., Ph.D. D—1910, Bp. Brewster, P—, F. Asst. Chr. Ch., New Haven, Conn.; R. Chr. Ch., New Haven, Conn.*
- KINSOLVING, Arthur B.** (Md.), 24 W. Saratoga St., Baltimore, Md.—R. S. Paul Ch., 1906—. b. Middleburg, Va., Feb. 20, 1861; s. Rev. O. A. Kinsolving and Lucinda Lee (Rogers). Un. Va.; V. T. S., 1886; W. L., D.D., 1905. D—1886, P—1887, Bp. Whittle. m. Sally Archer Bruce, 1896. F. S. Joh. Ch., Warsaw, and North Farnham Par., Va., 1886-89; Chr. Ch., Brooklyn, N. Y., 1889-1906; Archd. So. Brooklyn, 5 yrs.; Mem. Stndg. Com., Dio. L. I.; Dep. seven Gen. Conv. Author: "Story of a Southern School," 1922, and a number of published sermons.
- KINSOLVING, Arthur B. II** (Va.), U. S. Military Academy, West Point, N. Y.—Chaplain—*
- KINSOLVING, Arthur Lee** (W. Ma.), Amherst, Mass.—R. Gr. Ch. and Faculty Dir. Relig. Activities, Amherst College, 1924—. b. Huntington, L. I., N. Y., Aug. 24, 1899; s. Rev. Arthur B. Kinsolving, D.D., and Sally Archer (Bruce). Un. Sch.; Gilman Country Sch., Baltimore; Epis. H. Sch., Va.; Un. Va., B.A.; Oxford Un., Chr. Ch., B.A.; V. T. S., B.D. D—1923, Bp. Murray, P—1924, Bp. G. H. Kinsolving. Mem. Exec. Coun. Students Work of P. E. Church. Recording Secy. 1st Prov.*
- KINSOLVING, Charles J.** (Dal.), 2101 Bennett Ave., Dallas, Tex.—Cur. S. Matthew's Cathd., 1928—. D—June, 1928, P—Jan., 1929, Bp. H. T. Moore.*
- *KINSOLVING, Rt. Rev. Lucien Lee**, The Inn, Forest Hills Park, L. I., N. Y.—Retired Bp. of Mssy. Dist. of S. Brazil, Oct., 1928—. b. Middleburg, London Co., Va., May 14, 1862; s. Ovid A. Kinsolving and Lucie Lee (Rogers). Halifax Male Acad.; Epis. H. Sch., Va.; Un. Va.; Un. Pa., S.T.D., Honoris Causa, 1899, LL.D., Honoris Causa, 1914; V. T. S., 1889. D—1889, P—1899, Bp. Whittle. Con. Ep. Jan. 6, 1899, by Bpp. Dudley, Doane, Scarborough, Peterkin, H. C. Potter, Walker, Talbot, G. H. Kinsolving, Wells, Lawrence and McVickar. m. Alice Brown, Mt. Holly, N. J., Jan. 7, 1892, Kinswoman of late Epiph. McVaine, Ohio, Delancey, W. N. Y., and Whitehead, Pitts. Bp. Mssy. Dist. So. Brazil, 1899-1928. Mem. Phi Beta Kappa, Un. Va.*
- KINSOLVING, Walter Ovid** (N'k), 39 Woodland Ave., Summit, N. J.—R. Calv. Ch., Summit, 1916—. b. Philadelphia, Pa., July 14, 1887; s. George Herbert Kinsolving and Grace (Jaggar). Un. Tex., B.A., 1908, A.M., 1909; G. T. S., B.D., 1913. D—1912, P—1913, Bp. Kinsolving, m. Alma Chapin O'Grady, N. Y. C., Apr. 8, 1915. F. Cur. Chap. Intercess., Trin. Par., N. Y. C., 1913-15; Dean S. Paul Cathd., Oklahoma City, Okla., 1915-16. Chrmn. Soc. Serv. Cmsn. and Bd. Rel. Educ., Dist. Okla., 1915; Del. Syn. SW. Province, 1915; Bd. Rel. Educ., Dio. Nwk., 1918, 1919, 1920; Bd. Mssn., and Ch. Exten., Dio. Nwk., 1919-31; Eccles. Court, Dio. Nwk., 1919-29; Suppl. Dep. Syn., Prov. N. Y. and N. J., 1924; Dep. Dep. 1925-28; Bd. Exam. Chapl., Dio. Nwk., 1925-30. Mem. Beta Theta Pi and Phi Beta Kappa. Stdt. Asst. and Fellow in Eng. while in Un. Tex.
- KINSOLVING, Wythe Leigh** (N. Y.), 2118 Lamb Ave., Richmond, Va.— b. Houston, Va.; s. Rev. Ovid A. Kinsolving and Roberta Cary (Corbin). Epis. H. Sch., Va.; Un. Va., B.A., and M.A., 1902, B.D., 1906; Orator, Medalist, Candidate Pres. of Class; Ed. "Magazine," Un. Va. D—, P—, Bp. Gibson. m. Annie Laurie Pitt. F. R. Epiph. Ch., Richmond, Va.; Asst. S. Paul Ch., Baltimore, Md., 1909; R. S. Geo. Ch., Hartford County, Md., 1909-11; R. Mt. Calv. Ch., St. Louis, Mo., 1911-12; R. Trin. Ch., Winchester, Tenn., 1912-15; Asst. Ch. Ho. Commun., N. Y. C., 1915-16; Y. M. C. A. Secy., France, 1917; M-in-C. S. Paul Ch., Chattanooga, Tenn., 1918-19; Spec. Stdt., G. T. S.; Reader, Wash. Un., St. Louis, 1912; Spec. Prchr., Nashville, Tenn., 1915; Y. M. C. A. Platform in Va., 1919; Mem. Churchman's Assoc., N. Y., 1915; Mem. Exec. Com. of same, 1926-27; Spec. Preacher, Annapolis, Md., Southboro, Mass., Old Bruton, Wil-

iamsburg, Jamestown, Calvary, Summit, N. J., also London, in Montreal, etc.; Spec. Officiant in Florence, Rome, Venice, Paris, summer, 1921; Spec. P-in-C. Chap., Manchester, Vt., in 1920-21; Spec. Mssy. Work, Dio. Va., 1924-26; Chapl. Va. Soc., N. Y., 1923-25; Prof. Columbia Gram. Sch., N. Y.; Prof. Union Coll., Barbourville, Ky., Translator in Latin, Greek, Spanish, Portuguese, Italian, French, German, Jeff. Meml., 1926. Author: "The River of Thought" (1915); "So Send I You" (1915); "From the Anvil of War" (1919); "Liberty Bonds Drama" (1919); "The Spell of Italy" (1921); "Thoughts on Religion" (1923); Reviser and Collaborator of the Pageant, whereby \$10,000 was pledged to Missions in Mich.*

KIPPENBROCK, Michael Joseph (Alas.), Box 359, Cordova, Alaska.—Mssy-in-C. Copper River and Prince William, Sound Mission, July, 1928— b. Austin, Tex., Sept. 29, 1903; s. Francis Lewis Kippenbrock and Josephine (Brown). Pub. Schs., Austin; Un. Tex., B., 1925; Y. T. S., 1928. D—June, 1928, Bp. Quin, P—Apr., 1929, Bp. Rowe. m. Annabel Mae Coffman, June 1, 1928.

KIRCHHOFFER, Richard Ainslie (Ala.), Res., 353 S. Ann St.; Off., 115 S. Conception St., Mobile, Ala.—R. Chr. Ch., Feb., 1925— b. Souris, Man., Can., June 28, 1890; s. Richard Beresford Kirchhofer and Mary Elizabeth (Young). Un. So. Cal., A.B., 1913; G. T. S., 1916. D—1916, Bp. Fiske, P—1917, Bp. Davies, m. Arline L. Wagner, Sept. 7, 1918. F. Asst. All Ss. Ch., Worcester, Mass., 1916-18; Chapl. U. S. A. Hdqtrs. Train, and M. P. 12th Div. All Camp Devens, Mass., 1918-Jan., 1919; R. All Ss. Ch., Riverside, Cal. and R. Dean San Bernardino Convoc., 1919-25. Assoc. Secy. Field Dept., 1924-31; Mem. Dioc. Exec. Com., 1926 —; Mem. Stndg. Com., 1928— Dio. Ala.

KIRK, John Foster (N. J.), Glassboro, N. J.—P-in-C. S. Thomas— D—1897, Bp. Coleman, P—1898, Bp. White, F. Asst. Ho. Cross Ch., Jersey City, 1896-97; Mssy. Nob., 1897; R. S. Joh. Ch., Washington, Ind., 1898-1900; R. Ch. Ho. Cross, North East, Pa., 1900-04; R. All Hallows, Snow Hill, Md., 1905-08; R. S. Mich. Ch., Md., 1908; R. Ho. Trin. Ch., Mitchellville, Md. Exam. Chapl. and Mem. Bd. Dis. Mssns., Dio. Easton, Md.*

KIRK, William Chester (Ore.), Seaside, Ore.—Nob—Par.— b. Woodstock, Ill., Sept. 30, 1882; s. George William Kirk and Frances Nevada (Donaldson). Stout Inst.; Nash, 1907. D—1906, P—1907, Bp. Webb, m. Mabel Esther Rector, May 23, 1908. F. D-in-C. S. Joh. Ch., Burlington, Wis., 1906-07; Ho. Trin. Ch., Wauwatosa, 1907; P-in-C. Trin. Ch., River Falls, and S. Joh. Ch., Ellsworth, and Calv. Ch., Prescott, Wis., 1907; Asst. Editor "Living Church" (1911); R. S. Alban Par., Sussex, Wis., 1914-20; Vic. Calv. Ch., Seaside, Emman. Ch., Vesper, S. Thos. Ch., Warrenton, Ore., 1920-25.

KIRKBRIDE, Richard Garbett (Mar.), St. Ignace, Mich.—P-in-C. St. Ignace, Newberry, Moran, and Munising, Oct., 1927— b. England, 1876; s. Richard Kirkbride and Lydia (Hammond). Pub. Sch. D—1911, P—1914, Bp. Webb, m. Leah Whitehead, F. Asst. Cur. Chr. Ch., Eau Claire, Wis., 1911-14; Mssy-in-C. Star Prairie, Clear Lake, Turtle Lake, and Spooner Mssns., Wis., 1914-20; R. Trin. Par., Mineral Point, Wis., 1920-26; R. Chr. Ch., Calumet, Mich., 1926-27.

KIRKBY, David North (Nk.), 249 Roseland Ave., Essex Fells, N. J.—R. S. Pet. Ch., Essex Fells, 1913— b. Fort Simpson, McKenzie River, Can., Dec. 27, 1862; s. The Ven. Archd. William West Kirkby, D.D., and Sarah Eleanor (Wheatley). Trent Coll., Nottingham, Eng.; Man., B.A., 1884; S. Joh. Coll. D—1886, P—1888, Bp. William C. Bompas, D.D. m. Emily Kent, Bay Ridge, Brooklyn, N. Y., 1895. F. R. S. Paul Ch., Bloomsburg, Pa., 1895; R. S. Joh. Ch., Salisbury, Conn., 1908; Early Ministry, 1884-92; as Mssy. C. M. S., Dio. McKenzie River, Can., N. W. T.

KIRKBY, Henry Martyn (Eur.), Down Hatherley, Gloucester, Eng.—R. Down Hatherley, 1926— b. Canada; s. W. W. Kirkby and Eleanor Kirkby. Trent Coll.; G. T. S.; K. C. L., 1882. D—1885, Bp. Potter, P—1885, Bp. Harris. F. Asst. S. Jas. Ch., N. Y. C., 1905;

R. Emman. Ch., Great River, L. I.; Asst. S. Joh. Ch., Detroit, Mich.; S. Thos. Ch., N. Y. C., 1902; Marlborough, 1908; Asst. S. Pet. Ch., Morristown, N. J., 1917-22; R. S. John Ch., Dresden, Germany, 1922-26.

KIRKLAND, Robert MacDonald, Sewanee, Tenn.—Prof. New Test., Greek, Theol. Dept., Un. of South, 1922— s. Rev. G. H. Kirkland, Un. Chicago, A.B., Un. Pa., M.A.; Y. T. S., 1921. D—1921, Bp. Tucker, P—1922, Bp. Brown, F. M-in-C. Southward and Albemarle Par., So. Va., 1921; Asst. Min. S. Paul's Ch., Richmond, Va., 1921-23.*

KIRKUS, Frederick Maurice (Del.), 1106 Adams St., Wilmington, Del.—R. Trin. Par., Wilmington, 1905— b. London, Eng., June 11, 1862; s. William Kirkus and Harriet (Reid). Trin. Sch., N. Y.; Pub. Sch., Balt.; Balt. City Coll.; G. T. S., 1891; Y. T. S., 1891, B.D. (Honorary), 1922. D—1888, P—1891, Bp. Paret, m. Isabella Clark, Yonkers, N. Y., Nov. 1, 1892. F. Asst. D. S. Ann. Par., Annapolis, Md., 1888-89; Asst. D. Gr. Ch., N. Y. C., 1889-91; Asst. P. Gr. Ch., Brooklyn, N. Y., 1891-92; R. Chr. Ch., Meadville, Pa., 1892-96; R. Trin. Ch., Bayonne, N. J., 1896-1905. Dep. Gen. Conv., 1907, 10, 13, 19, 22, 25, 28; Mem. Dio. Exec. Coun.; Dep. Prov. Syn.

KIRWAN, Francis William (E.), Denton, Md.—R. Chr. Ch., Un., 1905. D—1901, P—1902, Bp. Doane. F. R. S. Paul Ch., Franklin, N. Y.; Asst. Gr. Ch., Elizabeth, 1906-09; P-in-C. Dio. Shpd. Ch., Fort Lee, 1909; R. Ch. Med., Edgewater, N. J.*

KIRWAN, George B. (Tenn.), Trenton St., Harriman, Tenn.—P-in-C. S. Andr. Ch., Harriman and Chr. Ch., Rugby, Tenn., Apr., 1926— b. Glasgow, Scot.; s. George Kirwan and Ellen Ewbank (Chambers). Bedford, Eng.; DuBose Meml. D—1923, P—Apr., 1926, Bp. J. M. Maxon, m. Elizabeth Hatch, 1904. F. D-in-C. S. Andr. Ch., Harriman, Tenn., 1923-26.

KITCHIN, Charles Stuart (Q.), 7248 Glenthorne Rd., Stonehurst Hills, Philadelphia, Pa.—Nob—Par.— b. Island North Cape, Vincent, N. Y., May 29, 1868; s. William Kitchin and Elizabeth Mary (Valdez). Eng. Pub. Schs.; Nottingham Theol. Sem., 1902. L.Th., 1902. D—1913, P—1914, Bp. Darlington, m. Kate Lewtas, June 1, 1903. F. D-in-C. S. John's Ch., Laporte; S. John's in-the-Wilderness, Eaglesmere; Mt. Olivet, Nordmont, Pa.; R. S. Luke's Ch., Mt. Joy, Pa.; R. S. Luke's Ch. Blossburg; Trin. Ch., Antrim; Chr. Ch., Arnot, Pa.; Civilian Chapl., Gettysburg Camp; Chaplain's Aide 4th Naval Dist., Cape May, N. J.; Vic. S. John's Ch., Sharon, and P-in-C. S. Paul's Ch., Farelle, Pa.; Acting Can. Cathd. S. Paul, Erie, Pa., 1921; R. S. Joh. Ch., Kane, Pa., and In-C. S. Margaret's Ch., Mt. Jewett, Pa., 1918-22; R. Chr. Ch., Punxsutawney, Pa., 1922-23; P-in-C. S. Paul Ch. (Warsaw, Ill.)*

KIZER, Edwin D. (P.), 323 Richton Ave., Highland Park, Mich.—Branch Principal, The Business Institute, Detroit, Mich., 1929— b. San Diego, Cal., 1888; s. Charles E. Kizer and Nancy A. (Dicken). Gregg Sch., Chicago; Un. Chicago; Std. in Foreign Centers; Un. Pittsburgh, M.A., 1927. D—Nov., 1922, P—1923, Bp. Moore; m. Mae L. Williams, Mar. 9, 1921. F. P-in-C. Trin. Mssn., Dallas, Texas; Vic. Ch. Atone, Carnegie, Pa., and Asst. Secy., Dio. Pittsburgh, 1925-29.

KLEIN, Walter Conrad (Ma.), 980 Memorial Drive, Cambridge, Mass.—Novice, The Society of S. John the Evangelist, Jan., 1928— b. Brooklyn, N. Y., May 28, 1904; s. Louis William Klein and Lilly A. (Sommer). H. Sch., Pottsville, Pa.; Lehigh Un., B.A.; G. T. S., 1927. D—1928, Bp. Talbot, P—1929, Bp. Griswold.

KLINE, Robert Fetterolf (Be.), 365 N. Main St., Wilkes-Barre, Pa.—R. Calvary Ch., Wilkes-Barre, 1919— b. Allentown, Pa., Jan. 17, 1889; s. Robert H. Kline and Annie Caroline (Erdman). Muhlenberg Coll., Ph.B., 1911; G. T. S., 1915. D—1915, P—1915, Bp. Talbot, m. Edna Alice Seaman, Oct. 2, 1917. F. Cur. S. John's Meml. Ch., Ashland, Pa., 1915-16; R. same, 1916-18. Chrmn. Dept. Publ., 1926-27; Dean Convoc., Scranton, 1929—; Mem. Bp. and Coun., 1925— Chrmn. Dept. Soc. Ser., 1927—, all Dio. Be.

- KLINE, Vincent DeWitt** (P.), 704 Parker Ave., Braddock, Pa.—Librarian, Carnegie Free Library, Braddock, Jan., 1925—, and R. Trin. Ch., Sharpsburg, Pa.— b. Topeka, Kan., June 11, 1890; s. Frank M. Kline (deceased) and Martha J. Kline. Un. Pittsburgh, Post-Grad.; Carnegie Library Sch., Grad.; Harv.; G. T. S. D., P—1916, Bp. Burch. m. Helen Lucinda Stebbick, June 5, 1922. F. Lieut. Tex. Calvary, Camp Stanley. R. S. Mary Ch., Braddock, Pa.
- KLING, Chauncey Vorhis** (A.), 585 Fourth Ave., Troy, N. Y.—R. Trin. Ch., 1922—. Hartwick Classic and Theol. Sem., B.D., 1899. D—1906, P—1907, Bp. Nelson. F. Bloomingdale, N. Y., 1905-06; S. Paul Ch., Waddington, N. Y., 1906-08; R. Gr. Ch., Waterford, 1908; R. Trin. Ch., Tulsa, Okla., 1913-20; R. S. Jas. Ch., Fort Edward, N. Y., 1920-22.
- KLOMAN, Edward Felix** (N. Y.), Grace House, 802 Broadway, N. Y. C.—Asst. Gr. Ch., Sept., 1928—. b. Haymarket, Va., Apr. 24, 1901; s. Henry Felix Kloman and Eleanor Marshall (Trapnell), Publ. Schs.; Un. Va., B.A.; W. T. S., B.D., 1925. D—Mar., 1925, Bp. G. V. Davenport, P—Oct., 1925, St. Paul's Cathd., London, Bp. Ingram, m. Olivia Rogers Prasoff, Louisville, Ky., Feb. 5, 1929. F. Mssy. Cape Mount, Liberia, W. Africa, 1925-27; Asst. Gr. Chap., N. Y. C., 1927-28.
- KLOMAN, Henry Felix** (Md.), 29 Prospect Square, Cumberland, Md.—R. Emman. Ch., Oct., 1926—. b. Warrenton, Va., May 4, 1870; s. Edward Felix Kloman and Agnes Pickett (Helm). V. R. S. D.—1895, Bp. Whittle, P—1896, Bp. Newton, m. Eleanor Marshall Trapnell, Charlestown, W. Va., June 20, 1900. F. Pohick Ch. Va., 1895-97; Chr. Ch., Baltimore, Md., 1897-1900; S. Paul Ch., Haymarket, Va., 1900-05; S. Sph. Ch., Portland, Me., 1905-16; Dean Geth. Cathd., Fargo, N. D., 1916-23; R. S. Peter's Ch., Salisbury, Md., 1923-26. Dep. Gen. Conv., 1922; Dep. Prov. Syn., 1921, 22, 23, 24; Exec. Com., 1923-26; Dept. Rel. Educ., 1924-26; Pres. of Coun. Adv., 1916-23; Dioc. Bd. Mssns., 1916; Exam. Chapl., 1916; Dioc. Bd. Rel. Educ., 1916; Red Cross Chapl., Overseas service in France, 1918-19; Chrmn. Com. Schools and Colleges, Province 3, 1924-26; Chapl. Officers Reserve Corps, rank of Major.
- KNAPP, Frank Jacob** (Vt.), 124 State St., Montpelier, Vt.—R. Chr. Ch., 1921—. b. Kingston, N. Y., Jan. 6, 1877; s. Adolph Knapp and Wilhelmmina (Byer), S. Sph. Coll., B.A., 1898; G. T. S. D.—1901, P—1902, Bp. Whitehead. F. Ch. Incar., Knoxville, Pa., 1901-02; S. Pet. Ch., Blairsville, Pa., 1902-03; Asst. Beth. Ch., Saratoga Springs, N. Y., 1903-05; Asst. S. Pet. Ch., Albany, N. Y., 1905-09; R. S. Joh. Ch., Auburn, N. Y., 1909-11; Asst. Gr. Ch., Utica, N. Y., 1911-17; Bldg. Secy. and Rel. Dir. Army Y. M. C. A., Camp Wadsworth, 1917-18; Chapl. U. S. A., 33rd Inf., Hosp., and Transport Duty, 1918-19; Chapl. Cathd. Sch., Garden City, N. Y., 1919-20; Chapl. Res. U. S. A., 1925—.
- KNAUFF, Grant**, Bolivar, Tenn.—P-in-C. S. James Ch. and S. Philip's Mssn., Bolivar and Imman. Mssn., La Grange, 1929—. b. Rochester, N. Y.; s. Rev. Christopher Wilkinson Knauff and Martha Ryland (Grant). G. T. S., 1907, B.D., 1911; Colmb., A.B., 1904, A.M., 1905. D—1907, P—1908, Bp. Gallor. m. Louise Stephens Clark, 1910. F. D-in-C. Thankful Mem. Ch., St. Elmo, Chattanooga, 1907; Archd. Knoxville, 1907-09; Archd. E. Fla., 1909; R. S. Luke Ch., Jackson, Tenn., 1909-11; R. Gr. Ch., Waynesville, N. C., 1911-12; S. Katherine Ch., Pensacola, Fla., 1912-14; Asst. Mssy., Rutherfordton, N. C., 1914-15; S. Joh. Ch., Bunty, Memphis, Tenn., 1915-16; R. S. Paul Ch., Plymouth, Wis., 1916-18; S. Paul Ch., Federal Point, Fla., 1919; R. S. Luke Ch., Haverstraw, N. Y., 1920-21; Archd. W. Fla., 1921-27; P-in-C. S. Andr. Ch., Carbondale, Ill., and Assoc. work, Dio. Springfield, 1927-29.*
- KNEELAND, Markin D.** (L. A.), 781 E. Orange Grove Ave., Pasadena, Cal.—Non-Par.— D—May, 1920, Bp. Lawrence.*
- KNELL, Alvin Philip** (N.Y.), 1900 R St. N. W., Washington, D. C.—Non-Par., 1929—. b. Brooklyn, N. Y.; s. Philip Knell and Alvina (Schackerman). D—1908, P—1908, Bp. Greer. m. Miss May Frost, of East Norwich, N. Y., June 23, 1904. F. Methodist Ministry, 17 yrs. Chapl. Manhattan State Hosp. and Chapl. of the Mess., N. Y. C., 1907-10; R. Gr. Ch., Chicopee, Mass., 1910-13; R. Trin. Ch., Brooklyn, Conn., 1913-16; War Work as Loc. Ten., 1916-18; P-in-C. Gr. Ch., East Rutherford, and S. Paul's Ch., Wood Ridge, N. J., 1918-21; R. Ch. S. John-the-Divine, Hasbrouck Heights, N. J., 1921-29.
- KNICKERBOCKER, Addison Edwards** (Minn.), Res., 1787 Colfax Ave. So.; Off., 2005 Bryant Ave. So., Minneapolis, Minn.—R. S. Paul's Ch., Jan., 1921—. W. T. S., 1900, D.D., 1929. D—1900, P—1901, Bp. Worthington, m. Coretta Sadler, 1905. F. R. S. Mary Ch., Nebraska City, Neb., 1901-05; Oxford, Eng., 1905-07; R. S. Matthias Ch. and Chapl. Brownell Hall, Omaha, Neb., 1907-09; R. Chr. Ch., Red Wing, Minn., 1909-21. Secy. Syn., Prov. N. W., 1914; Sup. Dep. Conv., 1913, 16; Dep. Gen. Conv., 1919, 22, 25; Aux. Secy. Field Dept. Natl. Coun., 1924—; Mem. Natl. Coun., representing Prov. N. West., 1926—; Mem. Bp. and Directorate Dio. Minn.; Trust. St. Barnabas Hospital, Minneapolis, Minn.
- KNICKLE, Charles Edwin** (Har.), 924 E. Presqueisle St., Phillipsburg, Pa.—R. S. Paul's Ch., June, 1928—. b. Lunenburg, N. S. Can.; s. Solomon Knickle and Sophia (Hirtle) Knickle. H. Sch., Normal Sch., and Milt. Sch., Halifax, N. S.; King's Coll., N.S. B.A., 1914, M.A., 1925; Colmb. (short course), 1915; Colmb. Post Grad. Course; G. T. S., Post Grad., 1915. D—1915, Bp. Worrell, P—1920, Bp. Morrison, m. Winifred Hicks, 1921. F. R. Ch. of Ho. Apostles, Duluth, Minn.; R. S. Paul's Ch., Watertown, Wis., 1921-24; R. S. Luke's Ch., Mt. Joy, Pa., 1925-28. Del. Gen. Conv., 1928. Appointed National Crusader by the Church, 1927. Nominated Suff. Bishop, Dio. Harrisburg, 1929.
- ✦**KNIGHT, Rt. Rev. Albion Williamson**, Res.: 20 Delaware View Ave., Off.: 307 Hamilton Ave., Trenton, N. J.—Bishop Coadjutor of Dio. N. J., 1923—. b. White Springs, Fla., Aug. 24, 1859; s. George Augustine Knight and Martha (Demere) Un. So., D.D., 1905, D—1881, P—1883, Bp. Young. Cons. Bp. Dec. 21, 1904, by Bpp. Tuttle, Weed, Sessums, Nelson, Gray, E. Capers, Cheshire, Weller, Beckwith, Bratton, m. (1) Elise Nicoll Hallows, Jacksonville, Fla., Aug. 27, 1889; (2) Miriam Powell Yates, 1919. F. Mssy. So. Fla., 1881-84; S. Mark Ch., Palatka, Fla., 1884-86; S. Andr. Ch., Jacksonville, Fla., 1886-93; Dean Cathd., Atlanta, Ga., 1893-1904; Bp. of Cuba, 1904-13; Bp. In-C. Panama, 1908-20; Pres. Stndg. Com., Alum. Trus. Un. So., 1893-1904; V. Chancel and Pres. Un. of So., 1914-22; Gen. Conv., 1889, 92, 95, 98, 1901, 04; House of Bishops, 1907, 10, 13, 16, 19, 25. Author: "Lending a Hand in Cuba" (Ch. Church Mssns. Pub. Co., Hartford, Conn., 1916).
- KNIGHT, Edward G.**, Drexel Hill, Pa.—R. Ch. Incar., Drexel.— Sh., A.B., M.A., B.D.; Crozer Sem. D—1893, Bp. Paddock, P—1894, Bp. Whitaker. F. R. Emman. Ch., Phila., Pa.*
- KNIGHT, Edwin E.** (W. N. C.), Mt. McGregor, N. Y.—Chapl. Met. Life Ins. Co., Jan., 1925—. b. Springfield, Mass., May 14, 1876; s. Edwin L. Knight and Harriet (Ellis), Nashotah, 1912. D—1911, Bp. Grafton, P—1912, Bp. Weller. F. S. Pet. Ch., W. Allis, Wis., 1911; S. Mark Ch., Jersey City, N. J., 1912; Soc. S. Joh. Evang., Boston, 1914; R. Ch. Ho. Cross, Baltimore, Md., 1915-21. R. S. Francis Ch., Rutherfordton, N. C., 1921-25.
- KNIGHT, Franklin**, 475 Appleton St., Holyoke, Mass.—R. S. Paul Ch., Holyoke, 1911—. b. Lynn, Mass.; s. Thomas B. Knight and Ada (Bowler). Mass. Inst. Tech., S.B., 1890; Berk., 1893-95. D—1896, Bp. Lawrence, P—1897, Bp. Spalding, m. Gertrude B. Mosher, Albany, N. Y., May 1, 1900. F. R. Ch. Gd. Shpd., Colorado City, Colo., 1896-99; Asst. S. Sph. Ch., Lynn, Mass., 1899-01; R. Gr. Ch., Dalton, Mass., 1901-04; Vic. Chap. Epiph., New Haven, Conn., 1904-11. Mem. Dioc. Bd. Mssns., 1915—; Chrm. Dioc. Com. Ch. Pension Fund, 1915-16; Mem. Dioc. Com. Const. and Can., 1915-16.
- KNOLLMEYER, George Everett** (Conn.), 41 River St., Milford, Conn.—R. S. Pet. Ch., 1912—. b. New Haven, Nov. 12, 1876; s. George Simon Knollmeyer and Mary Agnes (Gaus). S. Sph., 1899. V. T. S., 1902. D—1902, Bp. Peterkin, P—1903, Bp. Whitehead, m. Isidore J. Woods, New Haven, Conn., Feb. 6, 1905. F.

- R. S. Jos. Ch., Port Allegany, Pa., 1902-03; Cur. S. Joh. Ch., Georgetown, Wash., D. C., 1903-04; R. Zion Ch., Avon, W. N. Y., 1905-09; S. Andr. Ch., New Haven, Conn., 1909-12.
- KNOTT, Henry** (Mex.), Flushing, L. I., N. Y.—Non-Par., 1908—. b. Clifton, Eng., Feb. 8, 1872; s. Henry Knott and Elizabeth Mary (Wotten). Northumberland Acad., Bath, Eng.; Private tutors; St. Andrew's, Syracuse, N. Y., B.D., 1902. D.—May, 1902. Bp. F. D. Huntington, P.—May, 1903. Bp. L. W. Burton, m. Edith T. Ford, Brooklyn, N. Y., Aug. 14, 1897. F. R. S. Jas. Ch., Theresa, N. Y., and Redwood, N. Y., 1902; R. S. Jas. Ch., Paris, Ky., 1903; R. S. Barth. Ch., Chicago, Ill., 1904-06; R. S. Jas. Ch., Texarkana, Tex., 1907-08. Literary work.*
- KNOWLES, Archibald Campbell** (Pa.), 555 Pelham Road, Germantown, Philadelphia, Pa.—R. S. Alban's Ch., Olney, Phila., 1907—and in-C. same Ch., 1898—. b. Phila., Pa., 1865; s. George Lambert Knowles and Matilda Josephine (Jones). Un. Pa., 1885. D.—1898. P.—1899. Bp. Nicholson, m. Mary Clements Stocker, Philadelphia, Pa., 1893. Two children: Mrs. Herbert Hillman, Miss Mary Clements Stocker Knowles. Engaged in business, 1885-1897; Director of National Bank and Trustee three large Estates. Traveled extensively in Europe and studied abroad. Interested in Ecclesiastical Architecture, through study and travel. Collaborated with the architect in designing and building the beautiful parish Church of Saint Alban's, Olney, Philadelphia (erected as a memorial to his father, George Lambert Knowles, and built in the style of 13th century French Decorated Gothic. Architect carrying out his plans, ideas and ideals). Author: "The Belief and Worship of the Anglican Church" (1896); "Turning Points" (1898); "Joselyn Vernon" (1898); "The Triumph of the Cross" (1900); "Come Unto Me" (1901); "The Holy Christ-Child"; "The Incarnation" (1905); "The Life of Offering" (1906); "The Practice of Religion" (1911, and now enlarged and in the 35th edition); "Adventures in the Alps" (1913); and numerous short publications.
- KNOWLES, Edward** (Vt.), The Rectory, Enosburg Falls, Vt.—R. S. Matthew's Ch., 1926—. F. R. West Shefford, Que., and S. Augustine's, Montreal, Can.
- KNOWLES, William Clark** (Conn.), R. F. D. Box 101, Higganum, Conn.—M-in-C. S. Jas. Ponssett, 1875—. b. Ponssett-Haddam, Conn., Mar. 23, 1840; s. John Hubbard Knowles and Tamson Maritta (Clark). D.—1875. P.—1886. Bp. Williams. m. Susannah Cox, Jan. 3, 1866. F. Emman. Ch., Killingworth, 1875-1909. Hon. Mem. Berk. Div. Sch.*
- KNOX, Raymond Collyer**, 413 W. 117th St., N. Y. C.—Chapl. Colomb. Un., 1908—. b. Beacon, N. Y., Apr. 21, 1876; s. Starr Brush Knox and Annie Beckwith (Collyer). Colomb. Coll., 1903; Hob., S.T.D., 1915; Un. Theol. Sem., B.D., 1905. D.—190a, P.—1907. Bp. Greer, m. Florence Curtis Breed, Newton Center, Mass., Dec., 1908. F. Asst. All Souls Ch., N. Y. C., 1907-08. Fellow Un. Theol. Sem., 1905-07; Stdt. Un. Berlin and Oxford; Serv. during war with Dio. Bd. Army and Navy Chapl.; also in France with the Y. M. C. A.*
- KNOX, Richard Louis** (Mo.), Rolla, Mo.—Non-Par.—Grand Sem., Montreal (R. C.). D.—1871. P.—1871 (R. C.). Bp. New Brunswick. F. Oelwein, Ia.; R. Tiskilwa, Ill., 1901; Preempting, Ill.; Chr. Ch., Rolla, Mo.*
- KOCH, Arthur Ellsworth** (Be.), Pittston, Pa.—R. Trin. Ch., West Pittston, Aug., 1929—. b. Boston, Mass., Apr. 21, 1895; s. Mary Elizabeth (Ellsworth). Allen Sch.; St. Sph.; Harv.; E. T. S., B.D., 1924. D.—1924. Bp. W. Lawrence, P.—1925. Bp. C. L. Slattery, m. Julia Gill Robinson, Dec. 7, 1925. F. Chapl. U. S. Navy, 1926-27. R. S. Paul's, Pulaski, and S. Sph., Minersville, Pa., 1927-29.
- KOEHLER, James M.**, 118 R. F. D., Olyphant, Pa.—*
- KOLB, J. Clemens** (Ma.), 483 Chatham St., Lynn, Mass.—Cur. S. Sph. Ch., July, 1928—. b. Elkhart, Ind., Jan. 5, 1901; s. Abram Bowman Kolb and Phoebe (Funk). Gram., H. Schs., Elkhart; Harv., A.B., Cum laude; E. T. S., B.D., 1928. D—
- June, 1928. P.—May, 1929, Bp. Slattery. m. Esther Marie Christensen, Mar. 31, 1927.
- KOPP, Clarence Arthur** (Spok.), 305 E. 4th St., Ellensburg, Wash.—R. Gr. Ch., June, 1927—. b. Eau Claire, Wis., Mar. 9, 1892; s. John Herman Kopp and Laura Ann (Chamberlin). Ripon Coll., B.A. D.—1918. Bp. Webb, P.—1919. Bp. Faber. m. Nina Hortense Clarke, Apr. 26, 1917. F. R. S. Andr. Par., Livingston, Mont., 1919-22; P-in-C. Musselshell Mssn. Field, 1922-23; R. Chr. Ch., Kalispell, Mont., 1923-27.
- KRAFT, Frank Fenton**, Rawlins, Wyo.—R. S. Thos. Ch., 1924—. R. Dean Little Snake River Deanery, 1924—. b. Philadelphia, Pa.; s. Charles H. Kraft and Emily Bell (Fenton). Brooklyn Polytech.; Un. Utah; Oxford Un.; Va. Theol. Sem. D.—1902, P.—1904. Bp. Satterlee, m. (1) Helen T. Hulbert, Oct., 1913. F. Asst. S. Alban, Par. Washington, D. C., 1903-04; Asst. Ho. Trin. Par. Philadelphia, Pa., 1904-06; R. Gr. Par. Muncie, Ind., 1906-09; R. S. Jas. Par., Birmingham, Mich., 1909-17; Army Y. M. C. A., Camp Custer, Mich., 1917-18; Dir. War Camp Community Serv., Anniston, Ala., Newport News, Va., Hampton and Phoebus, Va., 1918-20; R. S. Phil. Par., Palestine, and in-C. S. Sph. Mssn., Huntsville, Tex., 1920-24.
- KRAMER, Frederick Ferdinand** (Minn.), Seabury Hall, Faribault, Minn.—Warden, Seabury Divinity School, 1912—. b. Erie, Pa., July 13, 1861; s. Frederick Kramer and Elizabeth (Rhoem). Trin. Coll., B.A., 1889. M.A., 1893. D.D., 1913; Un. Colo., Ph.D., 1895; G. T. S., B.D., 1893. D.—1891, P.—1891. Bp. Spalding, m. Ada J. Sprague, Hartford, Conn., Oct. 29, 1891. F. R. S. Joh. Ch., Boulder, Colo., 1891-96; R. All SS. Ch., Denver, Colo., 1896-1912; Exam. Chapl. Colo., 1892-1912; Dep. Gen. Conv. Colo., 1898-04-10; Pres. Stndg. Com.; Exam. Chapl., Dio. Minn. Author: "Supremacy of the Bible" (1910).
- KRAMER, Paul Stevens** (Minn.), Seabury Divinity School, Faribault, Minn.—Instructor, New Test. Greek Exegesis, 1926—. b. Boulder, Colo., Aug. 11, 1895; s. Rev. Frederick F. Kramer and Ada Josephine (Sprague). Shat. Mil. Acad., Faribault, Minn.; Un. Wis., B.A.; Sea., B.D., 1923. D.—1923. Bp. McElwain, P.—July, 1923. Bp. Howden, m. Gay Chase Batchelder, Dec. 31, 1924. F. R. S. Alban's Ch., El Paso, Tex., 1923-24; Asst. S. Paul Ch., Milwaukee, Wis., 1924-25; R. S. Alban's Ch., El Paso, Tex., 1925-26.
- KRANTZ, George Buckley** (Ma.), 11½ Spring Park Ave., Jamaica Plain, Boston, Mass.—R. S. Peter's Ch., May, 1928—. b. Phila., Pa., July 3, 1888; s. George Buckley Krantz and Rachel (Watson). Pub. Sch., Phila.; Brown Prep. Sch., Phila., Un. Pa., A.B., 1909; Phil. Div. Sch., 1914. D.—1915. Bp. Garland, P.—1916. Bp. Rhineland. m. (1) Anna May Jackson, 1910 (died 1924); (2) Wilma E. Campbell, 1925. F. Asst. Trin. Ch. and Vic. S. Tim. Ch., W. Park, Pittsburgh, Pa., 1923-26; R. S. Jas. Ch., New Bedford, Mass., 1926-28.
- KREBS, Stanley LeFevre** (Sp.), Hotel de France, N. Y. C.—Lecturer on N. T. Doctrine and Greek —. Grew out of pastoral and research work —. b. Waynesboro, Pa., Feb. 14, 1864; s. Rev. Walter Edmund Krebs, D.D., and Isabella (LeFevre). Muhlenberg Coll.; Franklin and Marshall, A.B., A.M.; Chicago Sch. Psychology, Psy. Dr.; E. T. S., 1929. D.—1927, P.—1929. Bp. J. C. White, m. Mary Tomlinson, daughter, Rev. S. J. Tomlinson, Dec. 3, 1921.
- KREITLER, Robert P.** (Be.), 406 Jefferson Ave., Scranton, Pa.—R. S. Luke Ch., 1912—. b. Brooklyn, N. Y., Nov. 3, 1875; s. Ulric Kreidler and Mary (Bailey). G. T. S., 1899. D.—1899, P.—1899. Bp. Littlejohn, m. Jessica Lamoreaux, Jan. 15, 1902. F. R. Ch. Epiph., Ozone Park, L. I., N. Y., 1899-1901; R. S. Geo. Ch., Lee, Mass., 1901-06; Cur. S. Mich. Ch., N. Y. C., 1906-07; R. Ch. Ascen., Mt. Vernon, N. Y., 1907-12. Mem. Dioc. Coun.; Dioc. Bd. Soc. Serv.; Coun. Adv., Natl. Dept. Soc. Serv.; Provl. Cmssn. Soc. Serv.; Mem. several state Cmssns., welfare projects. Dep. Gen. Conv., 1919, 22, 28.
- KRISCHKE, George Upton** (S. Brazil), Caixa 378, Porto Alegre, Rio do Sul, Brazil.—R. Trin. Ch.—Prof. Phil. and Theol., of the Faculty—

Teacher, German and Gen. Hist., Collegio Cruzeiro do Sul—Pres. Stndg. Com.

KROLL, Leopold (Haiti), 432 Bois Verna, Port au Prince, Haiti—Dean Ho. Trin. Cathd. and Dean Theol. Sem., Port au Prince, Dec., 1928—, b. N. Y. C., Dec. 26, 1874; s. Leopold Kroll and Fredricka Elizabeth (Wibel). Trin. Ch. Sch., N. Y. C.; St. Stph., B.A., 1897; G. T. S., 1900. D—1900, Bp. Potter, P—1900, Bp. Weller. m. Florence Perrine, May 4, 1901. F. Asst. Min., Oneida Ind. Reserv., Wis., 1900; Min. Grand Rapids, Wis., other pts., 1900-03; R. S. Mark Ch., Hoosick Falls, N. Y., 1903-08; Min. Lahaina, Maui, T. H., 1908-10; Princ. of Iolani School, 1913-17; P-in-C. S. Andr. Cathd., Hawaiian Cong. and S. Mark's Mssn., Kapahulu, Oahu, 1910-20; R. S. George's Ch., Newburgh, N. Y., 1921-28.

KROLL, Leopold, Jr. (N. Y.), Holy Cross Monastery, West Park, N. Y.—Novice at Holy Cross Monastery 1928—, s. Rev. Leopold Kroll and Florence Perrine Kroll. D—, P—June, 1928, Bp. R. E. Campbell, for Bp. of N. Y.*

KROMER, George J. G., 2523 Maryland Ave., Baltimore, Md.—Chap. Guardian Angel, 27th and Huntington Ave., 1899—, D—1899, P—1901, Bp. Adams. Stndg. Com. and Exam. Chapl., Dio. Easton.*

KUEHNLE, Joseph, 310 S. Commerce St., Natchez, Miss.—R. Trin. Ch., 1914—, b. Philadelphia, Pa., Aug. 8, 1885; s. Henry Kuehnle and Clara (Sykes). Phila. Pub. Sch.; Germantown Acad. D—1908, P—1910, Bp. Brown. m. Margaret W. Triggs, Texarkana, Ark., Nov. 1, 1911. F. Min-in-C. S. Andr. Ch., Texarkana, Ark., 1908-11; P-in-C. Ho. Innoc. Ch., Como, Miss., and Adiac. Mssns., 1911-14.

KUES, Charles Henry (N. Y.), East Main St. and Seward Ave., Port Jervis, N. Y.—R. Gr. Ch., 1918—, b. Baltimore, Md., Nov. 26, 1868; s. Charles Ernest Kues and Katherine (Mahler). West. Md. Coll.; G. T. S., 1897. D—1899, Bp. Nicholson, P—1900, Bp. Garrett. m. Lucy Christine Neumer, June 12, 1918.*

KUHNS, John (Conn.), St. Luke's School, New Canaan, Conn.—Chapl. S. Luke's School, Sept., 1929—, b. Greensburg, Pa., Jan. 12, 1894; s. Jacob Kuhns and Kate Young (Black). H. Sch., Greensburg; Haverford Coll., B.Sc., 1916; Berk., 1921, B.D., 1921. D—1921, Bp. Rhineland, P—1922, Bp. Deane of Aberdeen, Scotland.

KUHNS, John Elliott (F. L.), The Vicarage, Merrill, Wis.—Vic. Ch. of the Ascen., Nov., 1928—, b. Wilmington, Del., Apr. 25, 1899; s. Harry Patterson Kuhns and Margaret Ann (Elliott). W. and M.; Un. Pa.; Phila. Div. Sch., 1928, S.T.B. D—June, 1928, Bp. Ivins. P—Dec., 1928, Bp. Weller.

KUMM, Karl Henry Grattan Guinness (N'k), Calvary Ch. Parish House, Summit, N. J.—Cur. Calv. Ch., June, 1928—, b. Cliff House Curbar, Derbyshire, Eng., May 27, 1902; s. Dr. H. Karl W. Kumm, Ph.D., F. R. G. S. and Lucy Evangeline (Guinness). Priory Sch., Malvern, Eng.; St. Lawrence Sch., Ramsgate, Eng.; H. Sch., Summit, N. J.; Haverford Coll., B.S.; G. T. S., S.T.B. D—1928, P—1929, Bp. Stearly. m. Elason Robinson, May 31, 1929.

KUNKEL, William Evans (Har.), 174 Mt. Pleasant Ave., Jersey Shore, Pa.—Vic. Trin. Ch., Jan., 1920—, b. Columbia, Pa.; s. Jacob Kunkel and Mary Barber (Evans). Pub. Sch.; S. Stph. Coll., B.A.; G. T. S., 1899. D—1899, P—1900, Bp. Talbot. F. R. Chr. Ch., Milton, 1899.*

KURTZ, Raymond Arthur (W. N. Y.), 12 Depot St., Saranac Lake, N. Y. (temporary). Perm. add., 35 Larchmont Rd., Buffalo, N. Y.—Cur. S. Luke the Beloved Physician, Saranac Lake, Oct., 1928—, b. Buffalo, N. Y., Mar. 22, 1898; s. Nicholas John Kurtz and Jeanette Ruth (Harris). Pub. Sch. and Tech. H. Sch., Buffalo; Hob., B.A., 1925; G. T. S., 1928. D—June, 1928, P—Dec., 1928, Bp. Ferris.



LA BAGH, Chas. G. (Dal.), P. O. 753, Hamilton, Tex.—P-in-C. S. Mary's Ch., Hamilton, Trin., Dublin, S. Jas. Meridian, and S. Matthew's, Comanche, 1918—, b. Omaha, Neb., Nov. 9, 1869; s. Geo. Fredrick La Bagh and Phoebe Savory (Molineaux). S. Barn. Par. Sch., Omaha; Racine Coll.; Grm. Sch., Racine, Wis.; Wis. Un.; Law Sch., Kenosha, Wis. D—1918, P—1919, Bp. Moore. m. Helen Josephine Wall, Jan. 1, 1900. F. R. S. Mary Ch., Hamilton, Tex.

LACEY, Edwin Y. (O.), Ravenna, Ohio.—Non-Par.—*

LACEY, Thomas James (L. I.), 4th Ave. and Pacific St., Brooklyn, N. Y.—R. Ch. Redeem., Brooklyn, 1903—, b. Cincinnati, O.; s. Nicholas Lacey and Margaret (Feakins). Gris. Coll., B.A.; Colomb. M.A.; Sea., B.D.; N. Y. Un., Ph.D.; S. Athanasius Greek Sem., D.D. Decorated by the Greek Government with the Cross of the Order of George I, and by the Patriarch of Jerusalem with the Cross of a Knight of the Holy Sepulchre. D—1893, Bp. Vincent, P—1896, Bp. Nichols. F. Cur. S. Luke Ch., San Francisco, Cal., 1893-96; Cur. S. Luke Ch., Brooklyn, N. Y., 1896-97; R. Chr. Ch., Alameda, Cal., 1897-03. Author: "The Gospel of Optimism"; "Beginning at Jerusalem"; "A Study of the Eastern Orthodox Church"; "Travel Sketches"; "Social Heredity as Illustrated in the Greeks."

LACKEY, Boston M. (N. C.), 619 W. Jones, Raleigh, N. C.—Asst. Chr. Ch., 1920—, b. Lincoln, N. C., Apr. 26, 1886; s. James McGee Lackey and Sarah Bess Lackey. Chr. Sch., Arden, N. C.; Un. N. C.; V. T. S. D—1918, P—1919, Bp. Darst. m. Janet Lee Matthews, Jan. 7, 1920. F. R. S. Joh. Ch., Winton, N. C., 1920.*

LADBROOK, Ernest Russell (C. N. Y.), 115 Chapel St., Fayetteville, N. Y.—R. Trin. Ch., 1925—, b. Eden Bridge, Kent, England, Aug. 22, 1875; s. Rev. E. Springett Ladbroke and Marianne (Russell). Trin. Coll., Toronto, 1907. D—1907, P—1908, Bp. Sweatman. m. Josephine Stone Clinkenbeard, Louisville, Ky., Sept. 17, 1912. F. Chr. Ch., Toronto, 1907-09; Eden Bridge, Kent, Eng., 1909-10; Ch. Adv., Louisville, Ky., 1910-12; R. S. Paul Ch., Sidney, N. Y., 1912-19; R. S. Joh. Ch., Cape Vincent, N. Y., 1919-25.

LADD, Henry Manchester (N'k), 121 Ridge Road, Rutherford, N. J.—R. Gr. Ch., Rutherford, 1895, and R. Emer., May 9, 1924—, b. Thorgg's Neck, 1858; s. William Whitehead and Sarah (Phillips). Colomb. Coll., B.A., 1881, M.A., 1884; E. T. S., B.D., 1884. D—1884, P—1885, Bp. Littlejohn. m. Martha Williams Coit, Hartford, Conn., 1887. F. Asst. S. Jas. Ch., N. Y. C., 1884-85; Chapl. Trin. Chap., New Haven, Conn., 1885-87; R. Ch. Epiph., Walnut Hills, Cincinnati, O., 1887-91; R. Ch. Ho. Commun., Norwood, N. J., 1891-95; Exam. Chapl., 1906, Dean Exam. Chapl., 1921—, Archd. Paterson, 1914; Secy. Stndg. Com., 1925—, Prov. Synod, 1925-30. Author of printed sermons.

LADD, Horatio Oliver (N. Y.), Jamaica, N. Y.; Mail Add., 465 Washington St., Brookline, Mass.—R. Emer. Gr. Ch., Jamaica, N. Y., 1910—, b. Hallowell, Me., Aug. 31, 1839; s. Samuel Greenleaf Ladd and Caroline deOliver (Vinal). Bow. Coll., A.B., 1859, A.M., 1862; Bang. Theol. Sem., 1861; Hob., S.T.D., 1905; Ya. Div. Sch., 1863; N. Y. Un., 1901-04. D—1891, P—1891, Bp. Potter. m. Harriet Vaughan Abbott, New Haven, Conn., Aug. 6, 1863. F. Cong. Past., Cromwell, Conn.; Olivet, Mich.; Romeo, Mich.; Hopkinton, Mass.; R. Trin. Ch., Fishkill, N. Y., 1891-96; Prin. Acad., Farmington, Me., 1859-60; Prof. Ret. and Ora., Olivet Coll., 1866-68; Prin. N. H. State Nor. Sch., 1873-76; Pres. Un. N. Mex., Santa Fe, 1881-89; Supt. U. S. Census, N. Mex., 1889; Mem. Amer. Histor. Assoc.; Phi Beta Kappa; Alpha Delta Phi; Roy. Soc. Club, London, Eng.; Yale Club, Boston. Author: "Memorial John S. C. Abbott, D.D."; "War with Mexico"; "History of New Mexico"; "Ramona Days," 1887-88; Fdng. of the Epis. Ch. in Dutchess Co., N. Y., 1895; "Chunda, a Story of the Navajoes" (1906); "Trend of Scientific

- Thought" (1909); "History of Gr. Ch., Jamaica" (1913); "General Record of Samuel Greenleaf Ladd and Wife" (1927).
- LADD, William Palmer**, 80 Sachem St., New Haven, Conn.—Dean Berk. Div. Sch., 1918—, and Prof. Ch. Hist., 1904—. b. Lancaster, N. H., May 13, 1870; s. William Spencer Ladd and Myra Barnes (Fletcher). Phillips Acad., Andover, Mass.; Dart., B.A., 1891, D.D., 1919; G. T. S., B.D., 1897, D.D., 1919; Harv., M.A., 1903; Westl., D.D., 1919. D—1897, P—1898, Bp. Niles. m. Ailsie Taylor, Eng., June 17, 1916. F. R. S. Barn. Ch., Berlin, N. H. Chrmn. Soc. Serv. Com., Conn. Federation of Chs., 1918-26; Exam. Chapl. Conn., 1905—. Chrmn. Conn. Child Welfare Com., 1919-21. Lecturer Ch. Hist., Hartford Theol. Sem., 1921-26.
- LAFFERTY, Charles Dick** (W.)—Non-Par.—. b. Mt. Blanchard, O., Aug. 17, 1867; s. Harry Lafferty and Caroline (Greer). Wes. Coll., A.B., 1893; Ken. Coll., 1897. D—1897, P—1898, Bp. Leonard. m. Kate Coddit, Gambier, O., 1898. F. Ravenna, O., 1897-1900; Galion, O., 1900-02; Ft. Clinton, O., 1902-06; S. Barth. Par., Montgomery Co., Md., 1907-16; R. Durham Par., Dio. Washington, 1916-19; R. Gr. Ch., Silver Spring, Md., 1919.*
- LA FIELD, Howard** (Mil.), 93 No. Ave., New Haven, Conn.—Cur. Chr. Ch., New Haven, 1914—, and Instr. of Fr. and Sp., Bridgeport High Sch., 1913—. Ya., B.A., 1891, M.A., 1901; Nash., B.D., 1903; Un. So., 1897. D—1898, P—1898, Bp. Nicholson. F. Chapl. and Instr. Mod. Lang., S. Joh. Milt. Acad., Delafield, Wis., 1898-1902; Instr. Nash. House, 1902-05; Dean Chapl. and Instr. Romanic Lang., S. Joh. Acad., Delafield, 1905-13.*
- LAILAW, Gilbert William** (M.), Algonac, Mich.—R. S. Andrew's, Algonac, and Vic. S. Paul's, Harsen Island, Mich., 1926—. b. Franklinville, N. Y., July 23, 1869; s. William Grant Laidlaw and Elizabeth (McVey). Corn. Un., B.L., 1892; E. T. S., B.D., 1895. D—1895, P—1895, Bp. Huntington. F. Mssy. S. Luke Ch., Harpursville, and Zion Ch., Windsor, N. Y., 1895-96; In-C. S. Sph. Ch., Fall River, Mass., 1896-99; R. Ch. Our Sav., Middleboro, Mass., 1899-1901; R. S. Geo. Ch., Newport, R. I., 1901-05; Assoc. R. S. Paul Ch., Chicago, Ill., 1905-11; R. Ch. S. Paul-by-the-Lake, Chicago, Ill., 1911-17; Vic. S. Jas., Pullman, Wash., and Dean Snake River Deanery, Dio. Spok., 1917-26.
- LAINÉ, Edmund Randolph, Jr.** (W. Ma.), Stockbridge, Mass.—R. S. Paul's Ch., 1926—. b. Caldwell, N. J., Apr. 22, 1889; s. Dr. Edmund Randolph Laine and Catharine Elizabeth (Miller). Clark. Un., B.A., 1911; G. T. S., 1914. D—1914, P—1915, Bp. Davies. F. Lit. Critic on Staff, "Springfield Republican," Springfield, Mass., 1915-18, 1919-21; R. S. Andr. Ch., Ludlow, Mass., and S. Mary Mssn., Palmer, Mass., 1914-18; Chapl. 58th Inf., A. E. F., 1918-19; Assoc. Min. Chr. Ch., Springfield, Mass., 1918-21; Dean S. Luke's Cathd., Portland, Me., 1921-Mar., 1926; Exam. Chapl., 1921-26; Ed. of "The North East" (Me. Diocesan Paper), 1923-26; Dep. to Gen. Conv., 1922-25; Dep. to Prov. Syn., 1923-24; Mem. Me. Dio. Coun., 1923-26; Chapl. 240th Art. Me. Nat. Guard, 1923-26; Chapl. R. D. Caldwell Post, Amer. Leg., Portland, 1923-26; Chapl. Me. State Soc. Sons of Amer. Rev., 1922-26; Mem. Stndg. Com., Dio. of Me., 1921-26; Pres. Stndg. Com. of Me., 1924-26; State Chapl. Amer. Legion, Me., 1925-26; Hon. Mem., Portland, Me., Civitan Club; Pres. Stockbridge Public Library Assoc., 1928—.
- LAIRD, William H.** (Va.), 815 E. Grace St., Richmond, Va.—Asst. S. Paul's Ch., Richmond, 1927—. V. T. S. D—, P—June, 1917, Bp. W. C. Brown.*
- LAKE, Clarence Hinman** (Tex.), Bastrop, Tex.—R. Calv. Ch., Bastrop, and P-in-C. S. James, La Grange, and S. Paul's, Smithville, 1929—. b. Monroe, Conn., Dec. 20, 1871; s. Dunning Jackson Lake and Katherine Lola (Hinman). Ya., B.A., 1894; Berk., 1898, D—1898, P—1899, Bp. Brewster. m. G. Ruth Wardner, Seattle, Wash., June 1, 1910. F. Emman. Ch., Ashland, Me., 1898; S. Ann Ch., Black Hall, Conn., 1898-99; S. Sph. Ch., Baker City, Ore., 1899-1900; Asst. Trin. Ch., Portland, Ore., 1900-01; S. Paul Ch., Dalles, Ore., 1901-04; S. Geo. Ch., Roseburg, Ore., 1904-07; All SS. Ch., Dunlap, Wash., 1907-10; S. Mark Ch., Montesano, Wash., 1910-12; S. Aug. Ch., Jackson, Cal., 1912-14; P-in-C. S. Sph. Ch., Colusa, and Ho. Trin. Ch., Willows, 1914-18; Dean Sacramento Convo., 1914-16; R. S. Paul Ch., Benicia, 1918-20; R. S. Peter Ch., Red Bluff, and All SS. Ch., Redding, 1920-23; R. Calv. Ch., Richmond, Tex., and S. Thom., Wharton, Tex., 1923-25; R. S. Pet. Ch., Brenham, and S. Barth. Ch., Hempstead, Tex., 1925-29; Secy. Dio. Sacramento, 1919-23.
- LAMB, M.D., George Warrington** (Pa.), 1245 North 29th St., Philadelphia, Pa.—R. Ch. of Covenant, Dec. 15, 1923—. D—1901, P—1902, Bp. Nicholson. F. Asst. Ch. Ho. Pr., Branchtown, Pa., 1901; R. Trin. Ch., Buckington, 1901-04; R. S. Mart Ch., Radnor, Pa., 1904-20; In-C. Trin. Ch., Vineland, N. J., 1921-22; R. S. Joh. Ch., Huntingdon, Pa., 1923.
- LAMB, George Woodward** (Pa.), Hatboro, Pa.—P-in-C. Ch. Adv., Hatboro, care S. Anne's, Willow Grove, Pa., 1921—. b. Howard Co., Md.; s. Thomas George Lamb and Maria Catherine (Bruner). D—1890, Bp. Knight, P—1892, Bp. Nicholson. m. Henrietta Porter, Oconto, Wis., June 21, 1899. F. In-C. S. Luke's Ch., Milwaukee, Wis., with care S. Mark's Ch., So. Milwaukee, 1890-94; S. Sph. Ch., Menasha, Wis., with care Mssns., Chilton, Hayton and Omro, 1894-97; Vic. S. Mark's Ch., Oconto, Wis., with care S. Joh. Ch., Shawano, Wis., 1897-99; Cur. S. Tim. Ch., Roxborough, Phila., Pa., 1899-1903; Vic. S. Mary's Meml. Ch., Pittsburgh, Pa., 1903-07; Semi-retired with care S. Paul's, Fairview, and S. Luke's Chs., Georgetown, Pa., 1907-10; R. Trin. Ch., Rochester, Pa., 1910-16. Asst. Secy. Dio. Milwaukee, 1891; Secy. same, 1892-94; Secy. Bd. Mssns., Dio. F. L., 1895-96; Bus. Mgr. Dio. F. L., 1895-99; Secy. Conv., Dio. Pittsburgh; Cor. Secy. Hist. Soc., Dio. Pitts.; Mem. Cmssn. Canons; Dep. Gen. Conv., 1919; R. Ch. Adv., Jeanette, Pa., care S. Luke's Mssn., Latrobe, Pa., 1916-21; Assoc. with Rev. Alexander Vance, D.D., S. Andr., Pgh., Pa. (tem.); Libr. Ch. Hist. Soc., Phila.; Secy. of Par. Hist. Com., Dio. Pa.
- LAMB, James Hart, Jr.** (Pa.), 607 W. Main St., Norristown, Pa.—R. Chr. (Swedes) Ch., Upper Merion, Pa., Apr., 1926—. b. Morrestown, N. J.; s. Rev. James Hart Lamb, D.D., and Rachel Crozer (Green). Brown Prep.; Princ.; V. T. S. D—1915, P—1918, Bp. J. H. Darlington. m. Marion Langlands Sadler, Sept. 14, 1920.
- LAMBERT, Alfred Montague** (Conn.), 1913 Main St., Hartford, Conn.—P-in-C. S. Monica's Mssn., May, 1928—. (Stdt. Hartford Theol. Sem., advance work)—. b. Olveston, Montserrat, B. W. I., June 3, 1892; s. Joseph Mainwaring Brown and Mary Elizabeth (Skerritt) Lambert. Elmtry. and H. Schs., Montserrat and St. Kitts, B. W. I.; Prepared for Cambridge Un., taking examinations; Yale Div. Sch., B.D., 1925; Post-Grad. work, G. T. S., specializing in Dogmatics. D—Dec., 1925, Bp. C. B. Brewster, P—Jan., 1927, Bp. E. C. Acheson. m. Winifred Augusta Smith, June 17, 1917.
- LAMBERT, Frank** (C. N. Y.), 403 Elmwood Ave., Ithaca, N. Y.—Student-Pastor, Episc. Ch., Cornell Un., Sept., 1925—. b. Glenelg, Md., Jan. 29, 1892; s. Louis Albert Lambert and Helen Frances (Vaughn). Pub. Sch., Mt. S. Jos., Boys' Lat. Schs., Balt., Md.; Trin. Coll., Hartford, A.B., 1916; Berk., 1916-17; G. T. S., 1919-21. Grad., 1921. D—1921, Bp. H. L. Burleson, P—1921, Bp. J. G. Murray. m. Barbara Arden Murlless, Sept. 8, 1921. F. M-in-C. S. Jas. Mssn., Moberidge, S. D., 1921-24; R. S. John's Ch., Salisbury, Conn., 1924-25.
- LAMBERT, Robert Stanley** (W. Va.), Fairmont, W. Va.—R. Chr. Ch., Sept., 1925—. b. Syracuse, N. Y., Sept. 5, 1895; s. Christopher John Lambert and Ellen Agatha (Youell). Beth. Prep.; Lehigh Un., 3 yrs.; Gen. Theol. Sem., grad., 1922; post-grad., 1922-23, S.T.B. D—1922, P—1922, Bp. Tabbot. m. Sylvia Jeanette Kinney, May 16, 1918. F. R. Ch. Gd. Shp'd., with Mssns., Dingman's Ferry and Sawkill, Pa., 1923-24; Asst. Calv. Ch., Pittsburgh, Pa., 1924-25.

- LAMONT, William Scott Douglas**, 425 Concert St., Keokuk, Ia.—R. S. Joh. Ch., Keokuk and R. Dean, Muscatine Deany., 1926.—F. R. S. Phil. Ch., Trenton, Mo.*
- LANCASTER, Charles Frederick** (Ma.), 93 Summer Ave., Reading, Mass.—Min-in-C. Ch. of Gd. Shpd., Jan., 1924.—b. Roxton Falls, Que., Can., Dec. 9, 1879; s. George Lancaster and Nancy (Clark). Varney Sch., Manchester, N. H.; Coll., Montreal; Bishop's Coll., Lennoxville, Que., B.A., M.A., 1905; Harv. D.—1905, P.—1906, Bp. of Ontario, m. Georgina Evelyn Cox, June 21, 1915. F. R. Trin. Ch., Wolf Island, Ont., 1905-08; Asst. R. S. Luke Ch., Winnipeg, 1908-09; R. S. Geo. Ch., S. Anne de Bellevue, Que., 1909-23; Lectr. Rel. Instruction, Macdonald Coll., 1910-23; Stdt. of Educ., Magill Un., 1916-17; Grad. Sch. of Educ., Harv., 1921-22. Ed. M.; Grad. Sch. of Educ., Harv., Ed. D., 1922-23. Mem. Com. on Educ., Dio. Montreal; Mem. Dept. Rel. Educ., Dio. Mass., 1924-28.
- LANDER, William P. S.** (S. F.), Res., 211 Trinity Place, Off., 223 Trinity Place, West Palm Beach, Fla.—R. Ho. Trin. Ch., Oct., 1926.—b. Brooklyn, N. Y., Aug. 13, 1891; s. William Lander and Charlotte Barbara (Wolter). Trin. Sch.; Colomb. Un., B.D., G. T. S., 1915. D.—1915, P.—1916, Bp. Burgess, m. Lotta Ray Edwards, June 30, 1915. F. R. S. Mary Ch., Dunton, N. Y.; R. Ch. Annunciation, Glendale, N. Y., 1915-20; S. Luke's Ch., Forest Hills, N. Y., 1920-26.
- LANDSDOWNE, Burdette** (Ma.), 1604 No. Main St., Fall River, Mass.—R. S. Jas. Ch., Jan., 1926.—b. Minneapolis, Minn., July 18, 1887; s. George William Landsdowne and Martha (Retzlaff). N. W. Un., B.A.; E. T. S., B.D., 1913. D.—1913, Bp. Lawrence, P.—1914, Bp. Vincent, m. Ada Victoria Treen, Sept. 1, 1915. F. R. S. Thos. Ch., Providence, R. I., 1916-22; P-in-C. All SS. Mssn., Anchorage, Alaska, 1922-26.
- LANE, Edwin Selden** (Ariz.), 114 W. Roosevelt St., Phoenix, Ariz.—Dean Trin. Cathd., Phoenix, 1926.—b. Phila., Pa., May 21, 1886; s. Alexander Henry Lane and Elizabeth Pennock (Selden). Yale, Ph.D., 1908; Colomb., M.A., 1912. G. T. S., B.D., 1912. Un. Berlin, Tubingen and Oxford, 1912-14. D.—1911, Bp. Mackay-Smith, P.—1912, Bp. Garland, m. Mary Bogue Alden, Rochester, N. Y., Apr. 7, 1915. F. Fellow Gen. Theol. Sem., 1911-13; Asst. Chr. Ch., Brooklyn, N. Y., 1911-12; Asst. S. Luke Ch., Germantown, Pa., 1914-16; R. S. Joh. Ch., Northern Liberties, Phila., Pa., 1916-19; Chapl. U. S. Army, Base Hosp. No. 30, Royat, France, 1918; Chapl. Officers Reserve Corps, U. S. A., 1919; R. Ch. Epiph., Los Angeles, 1920-23; R. Trin. Ch., Redlands, Cal., 1923-26.
- LANE, Henry Gardiner** (N. C.), 1540 Iredell Drive, Raleigh, N. C.—R. Ch. Gd. Shpd., 1922.—b. Port Haywood, Va., 1881; s. Dr. Thomas Barkwell Lane and Ellen Randolph (Tabb). Private Tutors; Fredericksburg Coll., 1903; V. T. S., 1906. D.—1906, P.—1907, Bp. R. A. Gibson, m. Anne Taylor Gordon, 1907. F. S. Paul Ch., Goochland Co., Va., 1906-07; Lunenburg and North Farnham Par., Warsaw, Va., 1907-10; R. Randolph Par., Va., 1910; R. S. Paul Ch., Warwick, Va.; R. S. Paul Ch., Newport News, Va., 1914-22.
- LANE, Vernon W.** (F. L.), 51 W. Division St., Fond du Lac, Wis.—Cur. S. Paul's Cathd., Jan., 1928.—(Special Duties, care Young People's activities, Boy Choir, Acolytes Guild, Boy Scouts, Young People Society, Gymnasium). b. Roe, Caroline Co., Md., Jan. 30, 1894; s. Thomas C. Lane and Florence (Willis). Baltimore Pub. and H. Schs.; Harv. Electrical, under Grad.; Du Bose, 1925. D.—Jan., 1926, P.—Sept., 1926, Bp. C. B. Colmore, F. Asst. S. Paul's Ch., Fredericksted, Virgin Islands, 1926.
- LANG, Ira Day** (La.), Res., 1500 Cadiz St., Off., St. Charles Ave. and Cadiz St., New Orleans, La.—R. S. Geo. Ch., and In-C. S. Philip Chap., Parochial, Aug., 1928.—b. Baltimore, Md., Oct. 20, 1882; s. John Adam Lang and Wilhelmina (Kirchner). Un. Md. Grad. of Law. D.—1919, P.—1920, Bp. Burton, m. Edith Ruth Schefflin, 1923. F. Attorney-at-Law, Baltimore, Md.; Chapl. S. Joh. Coll. Inst., and In-C. S. Joh. Ch., Corbin, Ky., 1917-18; R. S. Joh. Ch., Bellevue, Dayton, Ky., 1918-21; R. S. Pet. Ch., Brenham and S. Mary Ch., Bellville, Tex., 1921-25; P-in-C. S. John Mssn., Fort Worth, Tex., 1925-28. (Built Ch., dedicated, July, 1925).
- LANG, Raymond** (Ma.), 311 Lowell Ave., Newtonville, Mass.—R. S. Joh. Ch., Sept., 1926.—b. N. Y. C., Mar. 8, 1891; s. Raymond Lang and Elizabeth (Erb). Boston H. Sch.; Bowdoin Coll., A.B.; E. T. S., B.D., 1920; Bangor Theol. Sem., S.T.B., 1920. D.—1920, Bp. Lawrence, P.—1920, Bp. Babcock, m. Ruth Isabelle McAron, Sept. 10, 1919. F. Cur. Calv. Ch., Pittsburgh, 1920-21; Assoc. R. Ch. Epiph., Dorchester (Boston), Mass., 1921-25. Asst. Gr. Ch., Newton, Mass., 1925-26.
- LANGDON, George Francis** (N. Y.), Pine Plains, N. Y.—R. Ch. Regener., 1914.—b. N. Y. C., Apr. 18, 1874; s. John Langdon and Judith (McLoughlin). Trin. Coll., B.A., 1896, M.A., 1906; G. T. S., 1899. D.—1899, P.—1900, Bp. H. C. Potter, m. Emily Lovina Smith, Buffalo, N. Y., June 22, 1907. F. S. Ambrose Chap., N. Y. C., 1899-01; City Hosp., N. Y. C., 1901-02; Elizabethtown, N. Y., 1903-08; Solomons, Md., 1908-10; S. Sim. Chap., Stapleton, N. Y., 1910-14. Home Defense, 6 mos.; N. Y. Guard, 1st Regt. Co. G., 2 years. Active service 10 weeks guarding water supply, N. Y. City.
- LANGENDORF, Peter** (N. Ind.), 43 Detroit St., Hammond, Ind.—R. S. Paul's Par., Feb., 1921.—Capital Un., Columbus, O., 1894; Div. Sch., Columbus, O., B.D., 1897. D—June, 1916, P—Apr., 1917, Bp. L. W. Burton, m. Ida Graessle, Nov. 3, 1897. For number years, Lutheran Minister; stdt. many yrs. of English, German and Scandinavian literatures; Prof. Literature, 6 yrs.; P-in-C. S. John's, Bellevue and Dayton, Ky., 1915-18; R. S. Paul's, East St. Louis, Ill., 1918-21; Chrmn. Field Dept., Dio. N. Ind., three years.*
- LANGHORNE, John Lister** (S. O.), 4648 Hamilton Ave., Cincinnati, O.—R. S. Philips Ch., Northside, Cincinnati, Mar., 1927.—b. St. James, Minn., June 3, 1887; s. John Swire Langhorne and Elizabeth Ann (Woodhead). Sea., B.D., 1914; G. T. S., spec. stdt., 1914-15. D—1914, P—1915, Bp. Edsall, m. (1) Stella R. Tharalson, Excelsior, Minn., Oct. 4, 1916 (died, Feb., 1919); (2) Katherine Porter Sniffen, Marietta, O., July 30, 1924. F. P-in-C. Trin. Chap., Excelsior, and S. Mark Ch., Highwood, St. Paul, Minn., 1915-17; P-in-C. S. Paul Ch., Martin's Ferry, O., 1917-27.
- LANGLOIS, Arthur James** (Pa.), 5432 Haverford Ave., Philadelphia, Pa.—Supply Work, 1929.—b. Guernsey, Channel Islands, May 1, 1873; s. Nicolas Langlois and Judith (LePoidevin). Guernsey H. Sch.; Theol. Sem., Paris, France. D—1920, P—1920, Bp. of Fredericton, N. B. m. Lydie Beauprethuy, 1902. F. R. S. Joh. Ch., Presque Isle, Me., 1922-25; P-in-C. Chr. Ch., Norway, Me., 1925-26; Chapl. House S. Michael and All Angels, Phila., Pa., 1926-29.
- LANGSTAFF, John Brett** (N. Y.), 802 Broadway, N. Y. C.—Asst. Minister Grace Ch., 1929.—b. Brooklyn, N. Y., Mar. 22, 1889; s. John Elliot Langstaff, M. D., and Sarah Josephine (Meredith). Erasmus Hall, Brooklyn; Kelvin Sch., N. Y.; Colomb.; Harv., A.B.; Magdalen Coll., Oxford, B.Litt.; G. T. S. D.—1917, P—1917, Bp. Brent, Cathd., Manila, P. I. F. Asst. Dean S. Mary and S. Joh. Cathd., Manila, P. I.; Priv. British Army, with nomination for Comms. in Scots Guards. Invald. out, 1918; Asst. Vic. S. Mark Ch., N. Audley St., London, 1918-20; Head Magdalen Coll., Mssn., London, 1920-22; R. S. Andr. Ch., Walden, N. Y., 1924-29. Fndr. Children's Library in Charles Dickens Boyhood Home, London, and Children's Cathedral, Walden, N. Y. Lectr. Liturgics, Berkeley Div. Sch., Conn., 1924. Publications: "Harvard of Today," 1913; "The Holy Communion in Great Britain and America," Pub. Oxford, 1919; "David Copperfield's Library," Pub. Frederick Stohes, 1925; "From Now to Adam," Peter Tompkins' Adventures in the Bible," Pub. Harper and Brothers, 1928 (\$5.00).
- LANGSTON, Clarence Adrian** (Va.), Accotink, Va.—P-in-C. Truro Par.—Harv. Div. Sch., 1897; Allegh. Coll., B.A., 1896. D—1906, P—1907, Bp.

- Nelson. F. Ch. Epiph., Atlanta, Ga., 1906-08; R. S. Paul Ch., E. Cleveland, 1908; R. Emman. Ch., Greenwood, Va., 1913-15; R. Chr. Ch., Gordonville, Va.*
- LANGTON, Bernard** (W. N. Y.), In England—Non-Par.—*
- LANGTON, Joseph Franklin** (Sp.), 120 S. Church St., Jacksonville, Ill.—R. Trin. Ch., Jacksonville, 1915—, b. Elmira, N. Y., July 1, 1858; s. Charles Langton and Jane (Lamb). D.—1915. P.—1915. Bp. Osborne. m. Mary Beach. St. Paul, Minn., Dec. 31, 1899. F. Lay-R., S. Paul, Minn., In-C. S. Phil. Mssn. under Bpp. Gilbert, Whipple and Edsall, 12 years.*
- LANIER, John Jabez** (Va.), Kulpmont, Pa.—P-in-C. Ascen. Ch.—, Peabody Norm. Coll., Nashville, Tenn., 1883; Berk., B.D., 1910. D.—1891, Bp. Williams, P.—1892, Bp. Nelson. F. Min. Augusta, Ga., 1891-92; R. S. Paul Ch., Savannah, 1892-95; Mssy-in-C. Ch. Ho. Comf., Phila., Pa., 1895-96; Martinez, Ga.; R. Milledgeville, Ga., 1899-1908; Mssy. Washington, Ga., 1909-10; R. Gr. Ch., Woodlawn, 1910; R. S. Geo. Ch., Fredricksburg, Va.; P-in-C. S. Thos. Ch., Norton, Kan. Experiment Socialism, 1897-99. Author: "Kinship of God and Man," Vol. I; "Good and Evil," Vol. II; "The Master-Key" (1902, pub. by Author, \$3.50); "The Church Universal" (1911, \$1.50).*
- LARNED, Albert Cecil** (Ma.), 434 Washington St., Brighton, Mass.—R. S. Margaret's Ch., Oct., 1926—. b. Providence, R. I., Apr. 4, 1883; s. Edwin Channing Larned and Lucy Margaret (Raymond), Groton Sch., Mass.; Oxon., 1904-05; Salis. Theol. Coll., 1905-07. D.—1907. P.—1908, Bp. Ryle. m. Gladys Lillian Lee, Guernsey, Eng., July 23, 1907. F. Cur. S. Pet. Ch., Port Guernsey, Eng., 1907-09; P-in-C. S. Mark Ch., Newport, Vt., 1909-11; Cur. S. Mich. Ch., Bristol, R. I., 1911-13; R. S. Sav. Ch., Bar Harbor, Me., 1913-17; Chapl. Me. Navy, Mar., 1917; Maine Bd. Mssns. 1916-17; Chapl. U. S. S. Georgia, 1917-18; Chapl. A. E. F., France, 1918; Chapl. U. S. S. Mercy, 1918; Chapl. U. S. Naval Reserve Force, 1919; Min. Can., Act. Dean All SS. Cathd., Albany, N. Y., 1919-23; P-in-C. S. David Ch., Crawford, R. I. and Chapl. R. I. State Institutions, 1923-26; Dep. Gen. Conv. from Albany, 1922. Author: "The Pelagianism and Nestorianism of Today. How to Counteract Them"; "The Transfiguration Lectures for 1922"; "Our Daily Bread," a Devotional Manual (1925).
- ***LARNED, Rt. Rev. John Inslay Blair**, Dongan Hills, Staten Island, N. Y.—Bishop Suffragan of Dio. Long Island, Feb. 11, 1929—. b. Chicago, Ill., Oct. 5, 1883; s. Walter Cranston Larned and Emma Locke (Scribner). Harv., A.B., 1905; E. T. S., B.D., 1911. D.—1911. P.—1912, Bp. Greer. Con. Bishop, Feb. 11, 1929, by Bpp. Murray, Stires, Atwood, Beecher, Ferris, Lloyd, Page, Rogers, Shipman. m. Frances E. V. Jenkins, Staten Island, June 11, 1914. F. Cur. S. John's Ch., Clifton, S. I., N. Y., 1911-13; R. S. John's Ch., Globe, Ariz., 1913-16; R. S. John's Ch., Kingston, N. Y., 1916-18; Dean Pro-Cathd. of Nativity, Bethlehem, Pa., 1918-22; R. S. John's Ch., Yonkers, N. Y., 1922-25. Gen. Secy. Natl. Coun., 1925-27, 1928-29.
- LA ROCHE, Christopher Innis** (W.), Beltsville, Md.—Retired, 1923—. b. Toodgoodor, S. C., 1851; s. John James LaRoche and Susan (Clement), Porter's Sch., Charleston, S. C.; Sewanee; Nash., B.D., 1878. D.—1878, P.—1879, Bp. Howe. m. Mary Delaussure, Oct. 29, 1878. F. Asst. Ch. Ho. Com., Charleston, S. C., 1878; R. Gr. Ch., Camden, S. C., 1879-80; R. Aquasco, Md., 1880-84; R. S. Thos. Ch., Thomasville, Ga., 1885-97; R. All SS. Ch., S. Mary's Co., Md., 1897-1909; R. All SS. Ch., Oakley, Md.; Zion Ch., Beltsville, Md., 1902-14; Trin. Ed. S. Joh. Ch., John's Island, 1914-18; Zion Ch., Beltsville, Md., 1918-23.*
- LAROM, Walter Haskins** (A.), The Teepee Ranch, Valley, Wyo.—R. Emer. S. Luke Ch., Saranac Lake, N. Y.—, b. N. Y. C., Sept. 6, 1858; s. Walter Larom and Sarah Emerson (Haskins). St. Stph. B.A., 1880; Berk. Div. Sch. D.—1883. P.—1884, Bp. Williams. m. Caroline Louise Nash. F. Asst. S. Thos. Ch., New Haven, Conn., 1883-84; R. Stafford Springs, Conn., 1884-86; Santa Clara, N. Y., 1886-87; All SS. Ch., Hudson, N. Y., 1887; Asst. S. Andr. Ch., N. Y. C., 1888-89; R. S. Luke-the-Bel. Phys., Saranac Lake, N. Y., 1889-1909; Archd. Ogdensburg, Dio. Albany, 1908-20.
- LARRABEE, Austin P.** (S. D.), Yankton, S. D.—Prof. Yankton Coll., 1916—. b. Gardiner, Me., 1878; s. James M. Larrabee and Priscilla (Woodward). Gardiner H. Sch.; Bowdoin Coll., A.B.; Harv., A.M.; Un. of Ia., Ph. D.—1919, Bp. Burleson, P.—, m. Winona Jones, 1907.
- LARSEN, John Gabriel** (Neb.), 323 E. 5th St., Fremont, Neb.—R. S. James Ch., July, 1927—. b. Faribault, Minn., Mar. 25, 1883; s. Ole Halvor Larsen and Randa (Engesetter). Un. Minn., 1904-05, 1906-07, 1907-08; Sea., 1911; B.D., 1923. D.—1910, P.—1911, Bp. J. D. Morrison. m. Prudence Elizabeth (McCord) Kribs, Grand Rapids, Minn., Apr. 29, 1913. F. R. S. Marks Ch., Grand Rapids, Minn., 1911-12; s. Pet. Ch., Warroad, Minn., 1912; Ho. Trin. Ch., Lisbon, N. D., 1913-16; P-in-C., Chelsea, Okla., 1916-18; R. Wichita Falls, Tex., 1918-19; P-in-C. Ch. Epiph., and S. Dav. Ch., Spokane, Wash., 1919-25; R. S. Joh. Ch., Deadwood and P-in-C. S. Thos. Ch., Sturgis, S. D., 1925-27.
- LARTER, William Samuel Alexander** (W. M.), 323 S. State St., Big Rapids, Mich.—R. S. Andr. Ch., July, 1924—. b. London, Eng., Jan. 20, 1888; s. Frederick Larter and Elizabeth (Richards). Toronto and Kingston, Ont., Can.; Queen's Un. Can., B.A., B.D.; Toronto Un.; Wycliffe, LTh., 1912. D.—1912, P.—1913, Bp. Moosonee. m. Jessie Edith Norris, May 10, 1913. F. Asst. Supt. Canadian Ch. Camp Mssn. and Cur. All SS., Toronto, 1912-13; Mssy. Dio. Caledonia, B. C. Prince Rupert, Metiakatla, Smithers, Hazelton and Dioc. Secy. Treas., 1913-20; Cur. Ho. Trin., Beckenham, Kent, Eng., 1920-21; R. Alvington, Ont., Can., 1921-24.
- LASCALLE, George T.** (C. N. Y.), St. John's Rectory, Oneida, N. Y.—R. S. Jh. Ch., 1927—. b. N. Y. C. June 18, 1885; s. William T. Lascalle and Edith (Hitchcock). Worrell Hall, Milt. Acad., Nash., 1912. D.—1912, P.—1912, Bp. Webb. m. Ethel Patricia Forline, May 21, 1918. F. Asst. Chap. Incar., N. Y. C., 1912; Asst. S. Mary-the-Virg., N. Y. C., 1913-18; R. S. Math. Ch., Sunbury, Pa., 1918-21; R. Allegany Co. Mssn., W. N. Y., 1921; Asst. Trin. Par., N. Y. C., 1926-27.
- LASCELES, Harold** (N. J.), Sea Girt, N. J.—, b. Graffham, Eng., Aug. 18, 1873; s. Rev. Rowley Lascelles and Emma (Collyer) Marborough, Eng.; Oxon., B.A., M.A., D.—1896, P.—1898, Bp. Wakefield. m. Rosalie Landmann, 1898. F. R. Ch. S. Uriel-the-Archangel, Sea Girt, N. J., 1919-29, resigned. Author: Book of Instruction for Those Preparing for the Sacrament of Confirmation.
- LASHER, James Lewis**, Griffins Corners, Md.—Retired—S. Stph. B.A., 1896, M.A., 1900; G. T. S., 1899. D.—1899, P.—1900, Bp. Doane. F. Asst. S. Joh. Ch., Ogdensburg, N. Y., 1899; Elizabethtown, N. Y.; Chr. Ch., N. Y. C.; S. Andr. Ch., N. Y. C.; R. S. Andr. Ch., Brewster, N. Y., 1910; R. Trin. Ch., Newton, Conn.*
- LASSITER, Benjamin Skinner** (N. C.), Church St., Marion, N. C.—Retired, 1924—. b. Oxford, N. C., Sept. 4, 1852; s. Robert William Lassiter and Katherine Blount (Skinner). Princ. Coll., A.M., 1874; G. T. S., 1881; Classical Fellow Berlin and Bonn. D.—1876, Bp. Atkinson, P.—1879, Bp. Lyman. m. Alice Gordon, Mochican, N. Y., June 20, 1883 (deceased). F. Mochican, N. Y., 1881-83; Eltingville, Staten Island; Milford, Pa., 1890-1900; Hertford, N. C., 1901-12. R. S. Joh. Ch., Marion, N. C., 1912-24.*
- LATHROP, Carleton Day** (Mo.), 109 N. Fountain St., Cape Girardeau, Mo.—R. Chr. Ch., Sept., 1927—. b. Leesville, Conn., Apr. 10, 1887; s. Edward S. Lathrop and Dorothy E. (Day). Phil. Div. Sch., 1925. D.—1922, P.—1924, Bp. G. A. Beecher. F. M-in-C. S. Luke Mssn., Pa., and Stdt. Phil. Div. Sch., 1923-25; P-in-C. Sand Hills Mssn., Neb., 1925-27.
- LATHROP, Charles Newton** (Mil.), Res., 125 E. 24th St., Off. 281 4th Ave., N. Y. C.—Exec. Secy. Dept. Christian Soc. Serv. Natl. Council, 1920—. b. San Francisco, Cal., Nov. 16, 1871; s. Henry Durant Lathrop and Sarah L. (Burrrows). Pub. and H. Sch., Oakland, Cal.; Un. Cal., one yr.; Harv., A.B., 1896; S. Stphs. Coll.,

- D.D., 1928; W. T. S., 1900. D—1900, P—1901, Bp. Nichols. m. Helen Chappille, Feb. 7, 1919. F. Asst. Ch. Adv. San Francisco, Cal., 1901-04; R. Ch. Adv. San Francisco, Cal., 1904-16; Del. Gen. Conv., 1910, 13, 19; Mem. Stndg. Com., 1911-14; Dean All SS. Cathd., Milwaukee, Wis., 1916-20. Pub. "Short Meditations on the Lords Prayer."
- LAU, Robert Frederick** (N'k), 281 4th Ave., N. Y. C.—Asst. Secy. Foreign Born Amer. Div., Natl. Council, Jan., 1925—. b. Jersey City, N. J., Dec. 21, 1895; s. Rev. Robert Julius Lau and Kate (Steffler), Trin. Sch., N. Y. C.; Colmb. Coll., B.A., 1908, M.A., 1910, Semitic Lang. and Lit., 1911-14; G. T. S., 1911, Alumni Prize in Greek, S. T. B., 1912; Fellow, 1911-13; Un. King's Coll., D.D., 1918. D—1911, Bp. Greer, P—1912, Bp. Francis (for N. Y.), m. (1) Helene Catherine Rieinger, N. Y. C., June 14, 1911 (deceased); (2) Anna C. Werner, Dec. 27, 1926. F. S. Paul Ch., Hoboken, N. J., (Lay-R.), 1908-11; Asst. Min., 1911-13; P-in-C. S. Mark Ch., Mendham, N. J., 1913-17; Spec. Prchr. Gr. Ch., Greenville, Jersey City, 1917-18. R. S. Joh. Ch., Bayonne, N. J., 1918-25. Asst. Ed. (Dept. of Liturgics) Anglican Theol. Review, 1918-21; Del. Prov. Syn., 1921, 22, 24; Exam. Chapl., Dio. N'k, 1921-25. Mem. Colmb. Un. Club; F. & A. M. Author: "The Server's Manual" (1916); and Co-Author with W. C. Emhardt and T. Burgess of "The Eastern Church in the Western World"; articles and reviews in Anglican Theol. Review and American Church Monthly.
- LAUDERBURN, Frederic Curtiss** (P.), Chelsea Square, N. Y. C.—Instr. Pastoral Theol., G. T. S., 1928—. b. Hazelton, Pa. Lehigh Un., B.A., 1891; G. T. S., 1897. D—1897, Bp. Rulison, P—1898, Bp. Talbot. F. R. Calv. Ch., Tamaqua, Pa., 1897-01; R. S. Ann Ch., Dorchester, Mass., 1901-03; Cur. All SS. Ch., Worcester, Mass., 1903-07; Cur. S. Agnes Chap., N. Y. C., 1907-10; Vic. S. Stph. Ch., Boston, 1910-19; Prof. Pastoral Theol., Berk. Div. Sch., Middletown, Conn., 1919-23; Cur. Trin. Ch., Pittsburgh, Pa., 1923-28.
- LAURENSEN, Robert Mark** (W. M.), Battle Creek, Mich.—Retired—. b. Nyack, N. Y., July 14, 1866; s. George James Laureson and Rosanna (McEvoy). Nash. D—1902, Bp. Nicholson, P—1902, Bp. Seymour. m. Mary Woodward Mills, July 12, 1905. F. Cur. Trin. Ch., Rock Island, Ill., 1902-03; R. S. Jude Ch., Tiskilwa, Ill., 1903-08; R. S. Paul Ch., Watertown, 1908-15; S. Joh. Ch., Cambridge, O., 1915-18. R. Trin. Ch., Baraboo, Wis., 1918-25; R. Emman. Ch., Hastings, Mich., 1925.*
- LAW, Marion** (R. I.), 2740 Park Ave., San Diego, Cal.—Retired—. Engaged in Literary Work, 1918—. Cornell, D.D.; Un. Denver, B.S., B.A.; G. T. S., 1924. D—1924, P—1925, Bp. H. C. Potter. F. R. S. Paul Ch., Pawtucket, R. I.*
- LAW, Percival John Knight** (A.), 6 Church St., Whitehall, N. Y.—R. Trin. Ch., Mar., 1928.
- LAW, Woodford P.** (Minn.), 4104 Grand Ave., Minneapolis, Minn.—Non-Far—. b. Appleton, Wis., Oct. 7, 1856; s. Rolla A. Law and Emily (Judd). Gris. Coll.; Lee Hall. D—1879, P—1885, Bp. Perry. m. Lucy Annette Terry, Minneapolis, Minn., Oct. 7, 1885. F. M-in-C. S. Paul Ch., Grand Forks, N. D., with work as Archd., E. Grand Forks, Fisher's Landing, Minn., and Grand Forks and Walsh Cos., N. D., 1879-82; M-in-C. S. Paul Ch., Grinnell, and Ch. Gd. Shpd., Des. Moines, Ia., 1882-87; R. Ch. Gd. Shpd., Allegan, Mich., 1887-94; Archd. W. Mich., 1894-99; R. Epiph. Ch., So. Haven, Mich., 1899-06; Asst. R. Ch. Incar., Great Falls, Mont., and Archd. Cascade and Teton Cos., Mont., 1907-08; R. Geth. Ch., Appleton, Minn.; Min. Granite Falls, and Madison, Minn.; Secy. Dioc. Bd. Mssns., 1887-04; Del. Mssy. Coun. 4 times; Prov. Dep. Gen. Conv., 1898.
- LAWRENCE, Alfred Stratton** (N. C.), Chapel Hill, N. C.—R. Chap. of the Cross, 1921—. b. Essex, England, Apr., 15, 1882; s. Henry Newman Lawrence and Frances (King). Colmb. Coll., B.A., 1902, M.A., 1905; G. T. S., 1907, B.D., 1908. D—1907, Bp. Greer, P—1907, Bp. Horner. m. Elsie Millicent Perkins, Port Chester, N. Y., Sept., 1909. F. In-C. Mssns., Highlands and Cashiers Valley, N. C., 1907-09; R. S. Jas. Ch., Lenoir, N. C., 1909-10; Headmast. Patterson Sch., Legerwood, N. C., 1909-12; R. S. Matth. Ch., Hillsboro, N. C., 1912-17; Archd. Convo. of Raleigh, 1917-18; Chapl. U. S. Army, 1918-19; R. All SS. Ch., Concord, N. C., 1919-20.
- LAWRENCE, Frederick C.** (Ma.), 15 Clinton St., Cambridge, Mass.—R. S. Peter's Ch.—.*
- LAWRENCE, George Good-Thunder** (S. D.), P. O. Greenwood, S. D.—In-C. Ch. of Our Merciful Savior, Santee—. b. Crow Creek, S. D., Mar., 1864; s. Lorenzo and Louise Lawrence. D—1911, Bp. Johnson. m. Maggie Jewett, Santee, Neb., Feb. 14, 1882. F. Help. and Catechist, Santee, S.D., 1894; D-in-C. Ho. Name Chap., Yankton Mssn., S. D.; In-C. S. Mary's Mssn., Sisseton, S. D.*
- LAWRENCE, Herbert Leigh** (Nev.), 507 So. Churchill St., Fallon, Nev.—Arch. of Nev., and Vic. Trin. Ch., Fallon, Aug., 1929—. b. Valparaiso, Ind., Sept. 21, 1884; s. Jacob Allen Lawrence and Ida May (Marsh). Valparaiso Pub. and High Schs.; Valparaiso Un., B.A.; Hinshaw Conserv. Music and Dram. Art, Chicago; Un. Chicago, Assoc. in Philos.; Un. Mich., A.B. and A.M.; Bex., Spec. Stdt., 1919. D—1919, Bp. Leonard, P—1922, Bp. Harris. m. Iva Irene Holmes, 1910. Dioc. Rep. Natl. Conf. of Execs. in Rel. Educ. Epis. Ch.; Mem. Natl. Com. Visual Educ.; Mem. Rel. Educ. Assn.; Rep. Mich. Council Rel. Educ.; Supt. Ontonagon Co. Council of Rel. Educ.; Mem. Knights Templar; Scottish Rite Consistory (32 deg.); Council and Shrine; Chapl. No. Star Chapt. Eastern Star; Secy. Associated Un. of Mich. Clubs of 11th Dist. Some years in business; daily Newspaper Wrk.; Music and Dramatic Critic, City Editor; Choirmaster; Prof. and Instr. Un. and Theol. Sem.; for six years Lay-Reader-in-C. various Churches in Mich. and Ohio; Later Mem. Natl. Speakers' Bu. Nat.-Wide Cam.; P-in-C. Grace Ch., Menominee, Mich., 1919-25; Dioc. Dir. Rel. Educ., and P-in-C. Ch. Ascen., Ontonagon, Mich., 1925-29. Pres. Menominee and Marinette Ministl. Assn.; Chrmn. Com. on Week-day Rel. Educ.; Pres. Menominee Dist. S. S. Assn.; Vice-Pres. Menominee County Council Boy Scouts.*
- LAWRENCE, James Bolan** (Ga.), Americus, Ga.—R. Calv. Ch., Americus, 1905—. Archd., Albany—. Dioc. Secy.—. b. Marietta, Ga., Jan. 2, 1878; s. Robert de Treville Lawrence and Annie Eliza (Atkinson). Un. Ga., B.A., 1898, M.A., 1900, D.D., 1928; G. T. S., E.D., 1904. D—1903, P—1903, Bp. Nelson. F. Asst. Chr. Ch., Macon, Ga., 1903-05; Exam. Chapl., 1907—. Author: "A History of Calvary Church, Americus, Ga., 1858-1912" (Pub. by Author, 1912, \$2.00).
- LAWRENCE, Thomas Nevitt** (At.), 635 College St., Macon, Ga.—R. S. Paul Ch., Oct., 1927—. b. Amherst Co., Va., Dec. 19, 1882; s. J. Perry Lawrence and Marguerite Ann (Nevitt). W. and M. Coll., A.B., 1905; V. T. S. D—1908, Bp. Tucker, P—1909, Bp. Randolph. m. Virginia E. Wyatt, Belle Haven, Va., Oct. 27, 1909. F. Franklin, Va., 1909-13; Hanover Co., Va., 1913-15; Aurora, N. C., 1915-16. Chrmn. Com. Ch. Architect; Chrmn. Cmssn. Soc. Serv. Dio. E. Carolina, 1916-17; R. Ho. Trin. Ch., Hertford and Gr. Ch., Plymouth, N. C., 1916-18; Secy. Y. M. C. A., England and France, 1918-19; R. Zion Ch., Eastover, and S. Joh. Ch., Congaree, S. C., 1920-21; R. All SS. Ch., Concord, N. C., 1921-23; R. S. Joh. Par., Prince Geo. Co., Md., 1923; R. S. Mary Ch., Bellville, Tex., 1923-27.
- ***LAWRENCE, Rt. Rev. William**, 122 Commonwealth Ave., Boston, Mass.—Retired Bishop—. Pres. Church Pension Fund, 1917—. b. Boston, Mass., May 30, 1850; s. Amos Adams Lawrence and Sarah (Appleton). Harv., A.B., 1871, S.T.D., 1893; Princ. Coll., L.L.D., 1904; Dur. Un., D.D., 1908; Camb. Un., L.L.D., 1908; Ya., D.D., 1909; Colmb., D.D., 1911; Phil. Div. Sch.; Theol. Sch. Camb., B.D., 1875; Hob., S.T.D., 1890; Lawrence Un., Appleton, Wis., L.L.D., 1910; King's Coll., D.D., 1910; Epis. Theol. Sch., D.D., 1923; Boston Un., L.L.D., 1923; Trin. Coll., D.D., 1925. D—1875, P—1876, Bp. Paddock. Cons. Bp. 1893, by Bpp. Williams, Clark, Whipple, Potter and Doane. m. Julia Cunningham, Boston, Mass., May 19, 1874. F. Asst. Gr. Ch., Lawrence, Mass., 1876-77; R. 1877-83; Prof. Homil. Epis. Theol. Sch., Cambridge, 1884-93; Dean same, 1886-93; Bp. Mass., 1893-1927 (Resigned); Chrmn. House of Bish.;

- Pres. 1st Prov., 1914; Chrmn. Ch. War Comssn., 1916-18; Chrmn. Ch. Comssn. Bus. Meth.; Mem. Natl. Council, 1925; Mem. Peabody Educa. Bd.; Pres. Wellesley Coll.; Pres. Trus. Groton and S. Mark Sch. Overseer Harv.; Fellow same, 1913. Author: "Life of Amos A. Lawrence" (1888); "Life of Roger Wolcott, Visions and Service" (1896); "The American Cathedral" (1919); "Fifty Years" (1923); "Memories of a Happy Life" (1926).
- LAWRENCE, William Appleton** (R. I.), 85 Cooke St., Providence, R. I.—R. Grace Ch., Providence, Dec., 1926—b. Cambridge, Mass., May 21, 1889; s. Rt. Rev. William Lawrence and Julia (Cunningham) Lawrence, Noble & Greenoughs, Boston, Harv., A.B., 1911; E. T. S., B.D., 1914. D—1914, P—1915, Bp. Lawrence, m. Hannah Cobb, Chestnut Hill, Mass., June 1, 1913. F. Cur. Gr. Ch., Lawrence, Mass., 1915-16; R. S. Sph. Meml. Ch., Lynn, Mass., 1916-26.
- LAWSON, Harry Mead** (W. M.), 111 Pleasant Ave., Sturgis, Mich.—R. S. John's Ch., 1925—b. Bungay, Suffolk, England, Nov. 13, 1872; s. William Lawson and Eliza (Ward), Sea. Div. Sch. D—1911, P—1912, Bp. Brewster, m. Rosa H. Ford, Sept. 6, 1913. F. R. S. Paul Ch., E. Toledo, O., 1912-17; R. S. Sph. Ch., Hamburg, and In-C. Howell and Brighton, Mich., 1917-20; R. Ch. Epiph., South Haven, Mich., 1920-25.
- LAWSON, Herbert Newton** (So. Va.), Onancock, Va. R. Ho. Trin., Onancock, R. S. Geo. Ch., Pungoteague, R. S. Mich., Bell Haven, Va., 1922—b. Millwood, Va., May 1, 1884; s. Joel Newton Lawson and Georgia (Kerfoot), Un. Chattanooga, 1908; Colgate, 1912. D—1922, P—1922, Bp. Thomson, m. Bertha Butler Reeves, Sept. 26, 1912.
- LAWSON, Arthur T.** (O.), 214 East 2nd St., Port Clinton, O.—R. S. Thomas Ch., Feb., 1924—b. London, Ontario, Feb. 24, 1894; s. Walter Royce Lawson and Mary Violet (MacLean), Trin. Coll., Un. Toronto, 1917, A. B.; West. Reserve Un., Cleveland, A.M. D—1917, P—1918, Archbp. Huron, m. Allene Louise Andrew, Mar., 1919.
- LAWSON, Robert** (M.), Durand, Mich.—In-C. S. John's Ch.—*
- LAWTON, George Thomas** (S. O.), 4429 Ashland Ave., Norwood, Cincinnati, O.—R. Ch. Gd. Shpd., Norwood, 1917—b. Pittsburgh, Pa., 1885; s. Thomas Lawrence and Elizabeth B. Lawton, Un. Minn., B.A.; G. T. S., B.D.; Temple Un. (Phila.), S.T.D., 1917. D—1910, P—1911, Bp. Edsall, m. Elizabeth H. Wilson, Minneapolis, Minn., 1910. F. R. S. Andr. Ch., Minneapolis, Minn., 1911-17; Historian Ohio Chapter Sons Revolution; Ohio Chapter, Society of Colonial Wars; Pennsylvania Chapter, Patriots and Founders of America. Reserve Chaplain 329 Infantry, 83 Division, U. S. A.
- LAY, George William** (E. C.), Chapel Hill, N. C.—Retired, 1928—b. Huntsville, Ala., Feb. 26, 1860; s. Henry Champlin Lay and Elizabeth W. (Atkinson), Ya., B.A., 1882; Un. of So., D.C.L., 1915; G. T. S., B.D., 1886. D—1885, Bp. A. Lee, P—1886, Bp. Whitehead, m. Anna Booth Balch, 1894. F. Asst. S. Paul Ch., Erie, Pa., 1885-87; Asst. S. Geo. Ch., Newburgh, N. Y., 1887-88; Mast. S. Paul Sch., Concord, N. H., 1888-1907; R. S. Mary Sch., Raleigh, N. C., 1907-18; Asst. Chr. Ch., Springfield, Mass., 1918-19; R. S. Paul Ch., Beaufort and P-In-C. S. Andr. Ch., Morehead City, N. C., 1919-28.
- LAYCOCK, Russell** (Mil.), 612 71st Ave., West Allis, Wis.—In-C. S. Peter's Ch., 1927—Nash. D—May, 1927, P—July, 1928, Bp. Ivins.*
- LEACH, David LeRoy** (W. N. Y.), 200 St. Regis Drive, Brighton Station, Rochester, N. Y.—R. S. Thomas Ch., Jan., 1929—b. Waterford, Ont., Can., May 22, 1883; s. Albert Franklin Leach and Serena (Pickhaver), Pub. H. Sch., Waterford, Ont.; Un. Buffalo; Delancy Div. Sch. D—1914, P—1915, Bp. W. D. Walker, m. Carrie Vialo Knight, Dec., 1909. F. R. S. Joh. Ch., Honeoye Falls, N. Y.; R. Trin. Ch., Warsaw, N. Y.; Cur. S. Paul Cathd., Buffalo, N. Y.; R. S. Mark Ch., Buffalo, N. Y., 1918-29.
- LEACH, Floyd Swallow** (Conn.), Noroton, Conn.—R. S. Luke's Ch., Darien, Conn., 1925—b. Chinchilla, Pa., May 2, 1876; s. Freeman Leach and Minerva Arvilla (Swallow), Wesl. Un., A.B., 1903; Ya., A.M., 1905; G. T. S., B.D., 1909; N. Y. Sch. Philan., 1909; N. Y. Un., Ph.D., 1911; Hart Theol. Sem., 1903-04; Ya. Div. Sch., 1904-05; G. T. S., 1905-06. D—1906, P—1907, Bp. Talbot, m. Harriett Burr Main, Meriden, Conn., Sept. 4, 1907. F. Asst. Chap. Mess., N. Y. C., 1906-07; Chapl. Branch Workhouse, Riker's Isl. and Riverside Hosp., N. Y. C., 1907-11; Asst. Supt. S. Luke Hosp., 1911-15; Asst. Secy. Conv., N. Y., 1917-23; Exec. Secy. Soc. Serv. Cmssn., Dio. N. Y., 1915-18; Asst. S. Thos. Ch., N. Y. C., 1918-23; Bd. Rel. Ed., N. Y., 1921-23; Dep. to Prov. Syn., 1919-22; also 1922-23; R. Trin., Grantwood, N. J., 1923-25; Board Social Service, Dio. Newark, 1923-25.
- LEACH, Frederick Barnby** (S. F.), 805 Cumberland Ave., Tampa, Fla.—Supt. Seaman's Ch. Institute of Tampa, Aug., 1925—b. Fairfield, Vt., July 12, 1868; s. Noah Parker Leach and Ida May (Leach), Un. Vt.; G. T. S., D—1897, P—1899, Bp. Hall, m. Glenna Maude Baker, N. Y. C., June 8, 1901. F. R. Gr. Ch., Sheldon, Vt., 1899; S. Ann Ch., Richford, Vt., 1901; S. Thos. Ch., Brandon, Vt., 1913. Secy. Bd. Land Agts., 1916-20; Secy. Bd. Rel. Educ., 1915-20; Dep. Gen. Conv., 1916-19; Chrmn. Soc. Serv. Cmssn., 1919; R. Chr. Ch., Montpelier, Vt., 1916-20; Asst. to Supt. of Seaman's Ch. Institute, N. Y., 1920-25.
- LEACHER, John** (Utah), Winnemucca, Nev.—In-C. (Loc. Ten.), S. Mary's, Sept., 1928—b. Lelant, Cornwall, Eng.; s. John Leacher and Amelia Leacher, Haml. Un., B.A.; Br. Un., M.A.; Sea., B.D., 1904; Camb., B.D., 1909. D—1904, P—1904, Bp. Edsall, m. Maggie Dell Lawton, Apr. 24, 1906. F. Montevideo, Minn., 1904; Janesville, Minn.; Pascoag, R. I., 1909-10; Riverside, R. I., 1910-15; Brewster, Wash., 1915-16; Pomeroy, Wash., 1916-19; Mssv., Belt, Mont., 1919-20; Ft. Benton, Mont., 1920-22; R. S. Andr. Ch., Eureka, Utah, 1922-24; P-In-C. S. Pet. Mssn., Salt Lake City, All Souls Mssn., Garfield, S. Andr., Eureka, and Chapl. St. Mary's Hosp., Salt Lake City, 1924-28.
- LEACHMAN, C. T.** (Cal.), Mill Valley, Cal.—In-C. Our Saviour Ch.—F. R. S. Jam. Ch., Centerville, Cal.; R. Calv. Ch., Santa Cruz, Cal.*
- LEALTAD, Alfred Henry**, 465 Mackubin St., St. Paul, Minn.—P-In-C. S. Phil. Ch. and S. Thom. Ch. Mssn., St. Paul, 1905—b. Spanish Town, Jamaica, 1863; s. Robert Henry Lealtad and Sarah Jane (Taylor), Lady Mico Inst.; West. Theol. Sem., 1891. D—1891, P—1892, Bp. McLaren, m. Ida Bradford Deaver, June 28, 1894. F. S. Thos. Ch., Chicago, Ill.*
- LEAO, Jose Brasillense** (Brazil), S. Maria, Aren, Rio Branco, S. So. Brazil.—In-C. Mediator Par.—D—1908, Bp. Kinsolving, F. Ch. Crucified, Bage, S. Brazil.*
- LEARNED, Leslie Elias** (L. A.), 132 N. Euclid Ave., Pasadena, Cal.—R. All SS. Ch., 1908—Br. B.A., 1893; E. T. S., 1896; Norwich Un., D.D., 1912. D—1896, Bp. Clark, P—1897, Bp. Lawrence, F. S. Jas. Ch., Fall River, Mass., 1896-97; Pastor S. Barth. Par. Ho., N. Y. C., 1897-1905; R. Chr. Ch., Ridgewood, N. J., 1905-08.
- LEATHERBURY, Douglas Bagwell** (Fla.), Ortega, Fla.—R. S. Mark Ch., 1922—b. Onancock, Va., Aug. 11, 1895; s. Edward Leatherbury and Margaret Robinson (Bagwell), Military Prep., Sewanee, 1916-17-18. D—1918, Bp. Saphore, P—1919, Bp. Weed, m. Sarah Hayes, June 7, 1921. F. Cur. S. Joh. Par., Jacksonville, Fla., 1919-22.
- LECKONBY, George Barrett** (A.), 36 Pine Woods Ave., Troy, N. Y.—R. Free Ch. of Ascen., 1922—b. Troy, N. Y., May 5, 1886; s. William Leckonby and Anna (Barrett), S. Joh. Sch., 1909-12; V. T. S., 1912-14. D—1914, P—1914, Bp. Woodcock, m. Katherine Lily Bader, N. Y. C., July 8, 1914. F. Act. Chapl. (several summers) Staff N. Y. C. Mssn. Soc.; Sev. vrs. Mssy-in-C. Morganfield, Ky.; Secy. and Vice Pres., N. Y. Loc. Assm. Brotherhood of S. Andr.; R. Trin. Ch., Owensboro, Ky., and M-in-C. Mssn. Stations Central City, and Simmons, Ky.; R. S. Paul Ch., Greenville, O.; R. Trin. Ch., Watervliet, N. Y., 1922.
- LEE, A. W. S.** (Ank.) In U. S. A.—b. Croyden, England, Sept. 1, 1887. Early education, Colorado Springs; Eastburne; Hanover; Studied

- Hindu Lit., Chinese History; Bishops Coll., 1924. D—Feb., 1926. Bp. Huntington, Anking, F. eleven yrs. (1913) educational work. Dio. Ank. and for number yrs. Headmaster, St. James School, Wuhu. St. Paul's School, Ankin, China.—Instr. and acting Headmaster (during furlough Rev. Shryock), St. Paul's Sch., June, 1926.—*
- LEE, Baker P.**, 5618 Berkshire Drive, Los Angeles, Cal.—Non-Par.— V. T. S., 1896. D—1896, P—1897, Bp. Randolph, F. R. Chr. Ch., Los Angeles. Dean Chr. Cathd., Lexington, Ky.*
- LEE, Ven. Barr Gifford** (Sac.), 2623 M St., Sacramento, Cal.—Archd. Dio. Sac., 1921.— b. Tumwater, Thurston Co., Wash. Ch. Div. Sch., Pac., 1900. D—1897, P—1900, Bp. Kendrick, m. Ida May Prindle, June 11, 1902. F. Mssy. Williams, 1897; Jerome, 1900-01; Bisbee, 1901-02, all Ariz.; Vic. All SS. Chap., San Diego, Cal., 1902-03; Mssy. S. Pet. Ch., San Pedro, Cal., 1903-05; R. S. Paul Ch., Salem, Ore., 1905-13; R. Bp. Scott Sch., Yamhill, Ore., 1913-14; Vic. S. Geo. Ch., Roseburg, Ore., 1915-18; Gen. Mssy., Dio. Sacramento, 1918-21.
- LEE, Charles Henry** (Ga.), Frederica, St. Simon's Is., Ga.—R. Chr. Ch., Frederica, and Vic. Chr. Ch., S. Mary's and S. Mark's, Woodbine, 1927.— b. Charlestown, W. Va., Dec. 20, 1866; s. Richard Henry Lee and Evelyn Byrd (Page). Hamp. Syd. Coll., B.A., 1885, D.D., 1921; Theol. Sem., B.A., 1893. D—1893, Bp. Whittle, P—1894, Bp. Newton. m. Susan Randolph Cooke, Sept. 20, 1893. F. Leeds Par., Fauquier Co., Va., 1893-97, with Piedmont Par., 1895-97; R. S. Paul Ch., Greenville, O., 1897-1906; S. Luke Ch., Jackson, Tenn., 1906-09; S. Paul's, Macon, Ga., 1909-27.
- LEE, David Jonathan** (S. V.), 100 Kent St., Norfolk, Va.—Teacher Latin, Booker T. Washington H. Sch., 1922.— b. Jamaica, B. W. I., Sept. 15, 1880; s. David J. Lee and Charlotte Lee. Oskaloosa Coll., Ph.B.; Bp. Payne Div. Sch.; Howard Un., B.D., 1917. D—1909, Bp. Randolph, P—1910, Bp. Tucker. m. Carrie M. Campbell, May 12, 1919. F. R. Gr. Ch., Norfolk, Va.*
- LEE, Edmund Jennings** (Ank.), Chatham, Va.—R. Chatham Hall, S. Va. Dioc. Sch. for Girls and R. Emman. Ch., July, 1928.— (In America, indefinite furlough). b. Shepherdstown, W. Va., Sept. 5, 1877; s. Edmund Jennings Lee and Rebecca Lawrence (Rust). Un. Va., 1897. M.A., 1897; V.T.S., 1900. B.D., 1911, D.D., 1928. D—1900, P—1901, Bp. Peterkin. m. Lucy Mitchel Chaplin, 1911. F. Mssy. Anking Station, China, 1902-28.
- LEE, Francis Robert** (W. Neb.), Hastings, Neb.—Dean S. Mark Pro-Cathd., 1926.— b. "Le Hall" Turnerburg Co., Va., Oct. 15, 1880; s. Major Henderson Lewis Lee and Lucy (Scott). Roanoke Coll.; V. T. S. D—1906, P—1907. Bp. Randolph. F. R. Newport Par., Isle Wight Co., Va.; R. S. Luke Ch., Emman. Ch., S. Thos. Ch., Franklin, Va., 1914; R. S. Paul Ch., Chillicothe, O.*
- LEE, Frederick Crosby** (W. N. Y.), 68 Ashland St., Rochester, N. Y.—R. S. Andr. Ch., Rochester, 1915.— b. Utica, N. Y., Feb. 5, 1878; s. Charles Follen Lee and Cordelia (Moore). Boston Latin Sch.; Lincoln Acad., New Castle, Me.; Bow., A.B., 1900; G. T. S., 1903, B.D., 1921. D—1903, Bp. Hall, P—1904, Bp. Codman. m. Grace Emma Dean, Boston, Mass., June 30, 1908. F. Secy. and House Chapl. Bp. Maine, 1903-04; Cur. S. Sav. Ch., Bar Harbor, and Vic. Ch. Our Father, Hulls Cove, Me., 1904-06; Chapl. and Instr. S. Mary Sch., Knoxville, Ill., 1906-08; Mssy. Rumford, Me., 1908-15; Asst. Secy., Dio. Me., 1902-06, 1913-14; Exec. Secy. Dept. of Mssns., W. N. Y., 1921; Mem. Exec. Coun., Dio. W. N. Y., 1922-25, 1926-29.
- LEE, Hamilton** (Cal.), Pacific Grove, Cal.—Retired, 1923.— b. N. Y. C., Sept. 20, 1846; s. Charles A. Lee, M.D., and Hester Ann (Middleberger). Williams, B.A., 1868, M.A., 1896; G. T. S., 1872. D—1872, P—1873, Bp. Potter, m. (1) Genevieve Littlejohn, 1882; (2) Kate L. Safford, 1913. F. Asst. Chr. Ch., New Brighton, N. Y., 1872-75; In-C. Chr. Ch., St. Paul, Minn., 1875-76; R. S. Mark Ch., Santa Barbara, Cal., 1877-78; R. Ch. Adv., E. Oakland, Cal., 1878-87; Mssy. Alameda and Contra Costa Co.'s, Cal., 1887-1909; Mssy. Alameda Co., Cal., 1909-23.*
- LEE, Harry Beekman** (L. A.), 858-16th St., Santa Monica, Cal.—Student, 1929.— b. Pueblo, Colo., Aug. 13, 1903; s. Harry L. Lee (deceased) and Felicia H. (Livingston). Un. Redlands; Un. Cal.; Ch. Div. Sch. Pac., 1929. D—Apr., 1929, Bp. Stevens.
- LEE, Henry Bedinger** (Md.), 120 Alleghany Ave., Towson, Md.—R. Trin. Ch., Towson, 1918.— b. Fauquier Co., Va., Jan. 22, 1880; s. Rev. Henry Bedinger Lee, D.D., and Lucy Johnston (Marshall). Un. Va., 1896-97-98; V. T. S., 1399-1902. D—1902, Bp. Peterkin, act., Bp. Gibson, P—1904, Bp. Gibson. m. Sue Kent Rust, Alexandria, Va., June 8, 1904. F. Winchester, Va., Asst. Rev. N. P. Dame, 1902-03; Fairfax Court House, Va., 1903-04; S. Thos. Ch., Homestead, Baltimore, Md., 1904-10; R. S. Paul Ch., Weston, W. Va., 1910-18; Dean N. W. Convo., W. Va., 1916.— Editor Church News, Dioc. Paper, Secy. Dio. W. Va., 1917; Exam. Chapl., Dio. Md., 1925.—
- LEE, Hugh King** (Conn.), Y. M. C. A., Hongkong, China.—Mssy. in China, specializing in teaching people agriculture, 1929.— b. San-Chun, Sun-ming, Canton, China. H. Sch., New Haven, Conn.; Yale, A.B.; G. T. S.; Rutgers Un., studied agriculture, 1929. D—1916, Bp. Brewster. m. Ida Handechor. F. Mssy. China.
- LEE, J. Keith M.** (S. Va.), Res., 341-55th St., Off., 221-34th St., Newport News, Va.—R. S. Paul Ch., Warwick Par., 1922, and S. Andrew's, Hilton Village, 1928.— b. Charlottesville, Va., May 28, 1893; s. H. B. Lee and Lucy J. (Marshall). Un. Va., B.S.; V. T. S. D—1919, P—1920, Bp. Brown. m. Julia Alaine Bird, Sept. 8, 1920. F. D-in-C. Bowling Green, 1919-20; R. Blackstone, Va., 1920-22.
- LEE, Lenoir Valentine** (Dal.), Dallas, Tex.—R. Incarnation.— b. Richmond, Va., June 27, 1893; s. John Pitt Lee and Kate Warden (Hunt). Pub. Sch.; S. Andr. Sch., Richmond; Rich. Coll., B.A., 1913; Rice Inst., M.A., 1922; V. T. S., 1916. D—1916, Bp. Brown, P—1917, Bp. Gibson. m. Margaret Louise Clendon, Dec. 26, 1917. F. Asst. Min. S. Paul Ch., Richmond, Va., 1916-19; actively In-C. of same during absence of R. W. R. Bowie, in France. M-in-C. Ch. of Redeem., Houston, Tex., 1919; R. All SS. Ch., Austin, Tex.*
- LEE, Ralph L.** (S. O.), 1209 Old Orchard Ave., Dayton, O.—*
- LEE, Richard H.** (S. V.), Norfolk, Va.—In-C. Emman. Ch., Kempsville, and Old Donation, Lynnhaven Par., June, 1926.— V. T. S. D—June, 1926, Bp. Thomas.*
- LEE, Richard J.** (C.), 172 First St., Hinsdale, Ill.—R. Gr. Ch., Feb., 1922.— b. London, Ont., Can., Aug. 8, 1891; s. Edward Lee and Sarah A. (Taylor). London College; West. Un., London, B.A.; Huron Coll. D—1916, P—1917, Bp. David Williams, London, Ont. Transf. U. S., Nov., 1917. Received by Bp. C. Williams. m. Mary A. Page Channer, May 18, 1921. F. R. Chr. Ch., Adrian, Mich.
- LEE, Samuel J.** (Cal.), 4620 California St., San Francisco, Cal.—R. S. Jas. Ch., 1903.— Ch. Div. Sch., San Mateo, Cal. D—1896, P—1902, Bp. Nichols. F. Assoc. Min. S. Joh. Ch., duties of Ho. Innoc. Chap. same city, 1897-98; Asst. S. Stph. and S. Jas. Chs., 1898-1903.
- LEE, William Byrd, Sr.** (Va.), Gloucester, Va.—R. Emer., Abingdon and Ware Parishes, Gloucester, Aug., 1921.— b. Millwood, Va., Mar. 21, 1851; s. Richard Henry Lee and Evelyn Byrd (Page). Shenandoah Acad.; Prep. Sch. at Va. Theol. Sem.; V. T. S., 1878. D—1878, P—1879, Bp. Whittle. m. Jane Blackburn Kownslav, Sept. 25, 1879. F. Asst. Emman. Ch. (now Slaughter Par.), and Piedmont Ch., 1878-81; R. Ware Ch., Gloucester, Va., 1881-1921; also Kingston Par., Matthews, Va., 1881-85; R. Abingdon Par. (with Ware), 1885-1921; R. Ch., Yorktown, Va. (with Ware), 1887-99; R. York and Hampton Par., 1901-13.*

- LEE, William Byrd, Jr.** (Ala.), Auburn, Ala.—R. Ho. Innocent's, 1926—. b. Gloucester, Va., Feb. 1, 1888; s. William Byrd Lee and Jane Blackburn (Kownslar). Wm. and Mary Coll.; V. T. S. D.—1915. P.—1916. Bp. Gibson. m. Mary Alexander Seddon, Oct. 27, 1920. F. R. S. Paul Par., Hanover, Va., 1915-17; 1st Lieut. (Chaplain's Corps), 319th Inf., June, 1917. Cmsnd. Capt. Mar., 1919, 246th Artillery, A. E. F., France. R. Chr. Ch., Blacksburg, Va., 1919-23; R. S. Bride's Par., Norfolk, Va., 1923-26.*
- LEETE, Wilbur S.** (C.), Lockport, Ill.—P-in-C. S. John's—, F. R. S. Luke Ch., Wamego, Kan.; Chapl. S. Kath. Sch., Davenport, Ia.; R. S. Luke Ch., Flattsmouth, Neb.; P-in-C. Ch. of Transfg., Evergreen, Colo.*
- LEFFINGWELL, Alsop** (Ariz.), Bar Harbor, Me.—Non-Par.—, b. Fairfield, Conn., July 23, 1858; s. Rev. Canon Christopher Starr Leffingwell and Catherine Beatty (Alsop). Westl. Coll., B.A., 1880, M.A., 1883; Berk., 1889. D.—1889. Bp. John Williams, P.—1890, Bp. Paddock. F. R. Ch. S. Joh. Evang., Hingham, Mass., 1889-93; Sr. Cur. Ch. Advo., Philadelphia, Pa., 1893-99; R. Trin. Ch., Toledo, O., 1899-1905; Gen. Mssy., Dio. O., 1906-09; R. S. Paul Ch., Albany, Ind., 1909-12. Supply wk., 1912-18; In-C. S. Andr., Nogales, Ariz., 1918-20; Supply wk., 1920.*
- LEFFLER, John Compton** (Cal.), Ross, Cal.—R. S. John's Ch., Sept., 1929—. b. North Ridge, N. Y., May 26, 1900; s. John Ford Leffler and Lena May (Compton). Coudersport, Pa.; H. Sch., Buffalo, Westl. Un., B.S., 1921; Garrett Biblical Inst. D.—1928. Bp. Brent, P.—1929, Bp. Ferris. m. Faith Gillies, Jan. 26, 1924. F. Minister, Methodist Episc. Ch., seven yrs. Asst. S. Paul's, Rochester, N. Y., 1927-29.
- LEGGE, Clayton Mack** (Ma.), St. Cloud, Fla.—P-in-C. S. Luke's Ch., 1927—.*
- LEHMAN, Gustave Ambrose Charles** (Colo.), 1020 W. 12th Ave., Denver, Colo.—Vic. Emman. Ch., 1927—. b. Helena, Mont., Mar. 16, 1874; s. Charles William Lehman and Caroline (Bach). Nash., B.D., 1896. D.—1896. P.—1897, Bp. Nicholson. F. Min. S. Paul Ch., Columbus, Wis., 1896-97; Asst. Ho. Cr. Ch., N. Y., 1897-98; Ho. Trin. Ch., Pueblo, 1899-1905; R. Ch. Ascen., same city, 1905-08; P-in-C. S. Jas. Ch., Pueblo, Colo., 1908-17. R. Calv. Ch., Golden, Colo., 1917-26; Vic. Transfg. Ch., Evergreen, Colo., 1926-27.
- LEHN, John Henry** (Be.), 106 N. 12th St., Ashland, Pa.—M-in-C. S. John's, Feb., 1929—. b. York, Pa., June 2, 1897; s. William Henry and Fannie (Elizabeth Lehn) Gram., H. Schs., York; S. John's Luth. Parochial Sch.; Gettysburg Coll., A.B., 1920, B.D., 1923. D—Dec., 1928, Bp. Sterrett. m. Violet Miriam Shenk, Oct. 3, 1925.
- LEIGHTON, Joseph Alexander** (S. O.), Ohio State University, Columbus, O.—Head Dept. Philosophy, 1910—. b. Orangeville, Ont., Can., Dec. 2, 1870; s. James Leighton and Jane (Speers). H. Sch., Orangeville; Toronto, B.A., 1891; Cor. Un., Ph.D., 1894; E. T. S., B.D., 1896. D.—1896, Bp. H. C. Potter, P.—1898, Bp. W. D. Walker. m. Victoria Elizabeth Paul, Apr. 4, 1899. Premium and Medalist Trin. Coll., Tor., 1890-91; Fellow, Cor., 1891-94; Elected Fellow, Harv. Div. Sch., 1896; Hob., LL.D., 1913; Fellow, A. A. S.; Mem. American Philosophical Assn. (Vice-Pres.); American Psychl. Assn.; Officer, 6th Intl. Congress of Philosophy, 1926; Chrmn. Com. on "Place of Faculties in University Government"; Amer. Assn. of University Profs.; Princ. author, Report of Com. which has had a wide influence; Visiting Prof. of Phil., Stanford Un., 1925, Un. Cal., 1928, Un. So. Cal., 1928, 29. Author: "Typical Modern Conception of God," 1901; "Jesus Christ and the Civilization of Today," 1907; "The Field of Philosophy," 1918-19-23; "Man and the Cosmos," 1922; "Religion and the Period of Today," 1924; "The Individual and the Social Order," 1926; "Individuality and Education," 1928. Two hundred articles and reviews on religion, philosophy, ethics, sociology and education.
- LELAND, Hervey D.** (W. Ma.)—Non-Par.—, Ya., A.B.; Un. Theol. Sem. F. Cur. S. Paul Ch., Stockbridge, Mass. Episc. Theol. Sem., Cambridge, Mass.—Grad. Student—.*
- LEMERT, J. Raymond** (N. Ind.), Connersville, Ind.—Vic. Trin. Ch., May, 1929—. F. R. S. Alban's Ch., Indiana Harbor, Ind.*
- LEMOINE, Emanuel Aaron** (Del.), Smyrna, Del.—R. S. Peter's—, b. Newfoundland; s. Francis Lemoine and Charlotte (Bragg). N. W. Un., B.A., 1908; G. T. S., 1910, B.D., 1912, S.T.M., 1925. D—1910, P.—1911, Bp. Spalding. m. Elsa M. Penner, May 14, 1910. F. Methodist Ep. Ch.; R. S. Andr. Ch., Eureka, S. Mary Ch., Provo, Utah, 1911; R. S. Luke Ch., Niles, O.; P-in-C. S. Andr. Ch. Akron, O., 1918-22; S. Paul's, Spring Hill, Ala., 1922-24; R. Ch. of Transf., Woodcliff, N. J.*
- LENNIE-SMITH, Walter**, 2102 Jackson Ave., Alexandria, La.—Dioc. Mssy. In-C. Epiph., Opelousas, S. Joh., Washington, Redeemer, Ruston, Trin. Ch., Cheneyville, 1916—. b. Austin, Tex. Un. So. Sewanee. D—1899, b. Austin, Bp. Kinsolving. m. Luboff De Bogory, 1904. F. Mssns., Tex., 1899-1904; Calv. Ch., Ashland, Ky., 1904-05; S. Andr. Ch., Livingston, Mont., 1905-07; R. Ch. Ho. Spir., Missoula, Mont., 1907-10; R. Chr. Ch., Alexandria, La., 1910-16.
- LEONARD, Edward** (Mil.), 16th St. and Holmes Ave., Racine, Wis.—R. Ho. Innocents Ch., Feb., 1926—. b. Newberry, Pa., Sept. 23, 1889; s. Geo. Dallas Leonard and Rebecca (Stolz). Williamsport, Pa., H. Sch.; Nash., 1924. D—1923, P—1924, Bp. W. W. Webb. F. R. S. Paul Ch., Hudson, Wis., 1924-26.
- *LEONARD, Rt. Rev. William Andrew**, 3054 Euclid Ave., Cleveland, O.—Bp. Ohio, 1889—. b. Southport, Conn., July 15, 1848; s. William Boardman Leonard and Louisa Dimon (Bulkeley). S. Sph. Coll., B.D., D.D., 1878; Wash. and Lee Un., D.D.; Berk., 1871; Kenyon Coll., LL.D., 1921. D—1871, P—1873, Bp. Williams. Con. Bp. Oct. 12, 1889, by Bpp. Williams. Whipple, Doane, Whitehead, Paret, Vincent, Courtney (N. S.), m. Sarah Louisa Sullivan, Brooklyn, N. Y., Apr. 17, 1873. F. Cur. Ho. Trin. Ch., Brooklyn, N. Y., 1871-72; R. Ch. Redeem., Brooklyn, N. Y., 1872-80; R. S. Joh. Par., Washington, D. C., 1880-89; Chapl. Gen. Sons of Colonial Wars; Chapl. O. Soc., N. Y. Author: "Via Sacra" (1873); "History of the Christian Church"; "Bedell Lectures"; "Life of Stephen B. Leonard."
- LEPPER, Howard Adams** (Q.), Rock Island, Ill., b. Philadelphia Pa., Sept. 26, 1882, R. E. Sem.; Chicago Theol. Sem. D—1915, P—1915, Bp. Anderson. m. Leonora Billeau Thomas, 1910. F. Cur. Chr. Ch., Harvard, Ill., 1915-19; R. S. Paul Ch., Pekin, Ill., 1919-23. Asst. R. S. Pet. Ch., Chicago, Ill., 1923-25; R. Trin. Ch., Rock Island, Ill., 1925-29, resigned.
- LE ROY, Jacob** (Pa.), 7428 Devin St., Phila., Pa.—R. Emer. S. Martin-in-the-Field, Chestnut Hill, Phila., Pa., 1919—. b. Hartford, Conn., Apr. 6, 1850; s. Augustus N. Le Roy and Sarah Jane (Gray). Epis. Acad., Chester, Conn.; Trin. Hartford, B.A., 1869, M.A., 1872; Berk., 1872. D—1872, Bp. Williams, P—1874, Bp. Niles. m. Anne Parsons Allen, 1873. F. R. S. Mark Ch., Ashland, N. H., 1872-75; Ch. Gd. Shpd., Nashua, N. H., 1875-85; Zion Ch., Greensburgh, N. Y., 1885-89; R. Ch. S. Mart-in-the-Field, Phila., 1889-1919; Dean Germantown Convo., 1900-19.*
- LESLIE, William Oliver, Jr.** (N'k.), 99 Main St., Orange, N. J.—R. Chr. Ch. Newark, 1921—Can. Mssner. for Mssns., 1929—Archdeacon, N'k, 1929—. b. Sharon, Pa., July 21, 1888; s. William Oliver Leslie and Kate Young (King). Cornell; Ken. Coll., B.A.; Bexley, B.D., 1913. D—1913, P—1914, Bp. Israel. m. Clara Louise Von Schon, June, 1913. F. D-in-C. S. Luke's, Kinzua, Chr., Tidouite, and S. Sav., Youngville, Pa., 1913-14; P-in-C. Epiph., Grove City, S. Edmund's, Mercer, and S. Dav. Pardoe, Pa., 1914-15; R. Chr. Ch., Kent, and P-in-C. Bronson Meml. Peninsula, Ohio, 1915-18; R. Ho. Cross, Jersey City, N. J., 1918-21; Trust. Christ Hospital, 1918-21; Trust. S. Barnabas Hospital, 1921—; Chapl. Newark City Mssn., Newark, N. J., 1921-23; Secy. of Conv., Newark, 1922-29; Bd. Rel. Educ., 1920—; Cathd. Gen. Chap., 1922—; Mem. Bd. Mssns., 1929—; Advisor Italian Work to Foreign-born Americans, Natl. Coun., 1925—; Can. Mssy. Foreign-born, Dio. N'k, 1923-29.

- LEVER, Charles Maxwell** (Lex.), Beattyville, Ky.—Gen. Mssy. 1927— b. Clermont Co., O., May 4, 1889; s. Thomas H. Lever and Louise (Harrison). H. Sch.; Milt. Sch.; Un. Cincinnati; Lane Sem., 1918; Ken.; Bex., B.D., 1925. D—1925. Bp. T. I. Reese, m. Ruth Emerson, Aug. 30, 1915. F. Military Service, U. S. Army, Feb., 1907-May, 1910; From July, 1911-Feb., 1918; Chapl. U. S. Army, 1918-19; Overseas, 91st Div. and 89th Div. M-in-C. Zion Ch., Dresden, O., 1925-27.*
- LEVER, John Howard** (Neb.), 1222 "J" St., Lincoln, Neb.—R. Holy Trin. Ch., 1926— b. Pawtucket, R. I., Jan. 21, 1886; s. John Lever and Jessie Benton (Dean). Br. Un., A.B., 1908; Camb., B.D., 1911. S.T.M., 1915. D—1911. P—1912. Bp. Perry, m. Cora Ella Medbury, Providence, R. I., June 8, 1911. F. Mssy. Calv. Ch., Pascoag, R. I., 1911-13; Mssy. City Inst., St. Louis, Mo., 1913-20; Supt. Soc. Serv. Dio. of Mich., 1920-22; R. Ch. of Advocate, Phila., Pa., 1922-26. Chrmn. Soc. Serv. Com., Mo., 1915-17; Del. Prov. Syn., 1917. Author: "Social Service in a Great City" (1916).
- LEVERING, Berton Swetland** (Mich.), 101 South Washington St., Ypsilanti, Mich.—R. S. Luke Par., Ypsilanti, 1919— b. Mohican, O., Apr. 9, 1890; s. Chambers Ash Levering and Selinda (Swetland). Savannah Acad.; Marietta Coll., A.B., 1912; G. T. S., 1915. D—1915. P—1916. Bp. Reese, m. Loma Kathryn Cole, Apr. 25, 1916. F. R. S. Pet. Ch., Delaware, O., 1915-18; 1st Lieut. and Chapl. U. S. Army, Aug., 1918-Dec., 1918.
- LEVERING, Lewis R.** (Minn.), Faribault, Minn.—Chapl. Shattuck Sch., 1923— b. Olney, Ill., Sept. 14, 1866; s. Lewis A. Levering and Sophia T. (Hauser). Sea., B.D., 1914. D—1898, P—1899. Bp. Nicholson, m. Mary I. Shultz, 1892 (deceased). F. Cur. S. Ann Ch., N. Y. C.; Chapl. Shattuck Sch.; R. S. Joh. Ch., St. Cloud, Minn.; R. Port Tobacco Par., Dio. Wash.; R. S. Mary Ch., Cleveland, O. Mem. Stndg. Com., Dio. Wash., 1919-22; Pres. Archdy. of So. Md., 1920; Mem. Jt. Dioc. S. S. Lesson Bd.
- LEVIS, Norman Van Pelt** (Pa.), Broad and Jefferson Sts., Phila., Pa.—R. Ch. of Incar., 1903— b. Mt. Holly, N. J., Apr. 11, 1872; s. Franklin B. Levis and Rebecca Browning (Coppuck). Un. of Pa.; Phila. Div. Sch., S.T.B., 1897; Temple Un., Phila., D.D., 1920. D—1897. Bp. Whitaker, P—1898. Bp. Scarborough, m. Grace Royal Tyng, June 15, 1899. F. Asst. S. Joh. Ch., Elizabeth, N. J., 1897-99; R. Chr. Ch., Westerly, R. I., 1899-1903; Chrmn. Dio. Cmssn. work among Deaf Mutes; Mgr. Epis. Hosp.; Secv. Advance. Soc.; Exec. Coun.; Mem. Trust. of Dio.; Dean of No. Phila. Convo., etc.
- LEWIS, Arthur Franklin** (Conn.), Naugatuck, Conn.—R. S. Michael's Ch., 1924— b. Trumbull, Conn., Feb. 29, 1872; s. Frank Bradley Lewis and Georgia Frances (Amber). Ya., B.A., 1892; G. T. S., 1896. D—1896. P—1896. Bp. Brewer, m. Edith Raynor Thompson, Bridgeport, Conn., June 2, 1896. F. S. Andr. Ch., Phillipsburg, Mont., 1896-97; S. Andr. Ch., Centerville, Butte, Mont., 1897-98; Chr. Ch., Delaware City, 1898-1900; All SS. Ch., Leonia, N. J., 1900-03; Chr. Ch., Unionville, Conn., 1903-07; R. S. Joh. Ch., North Haven, Conn., 1907-24.
- LEWIS, Arthur Machen** (S. Va.), 260 Newport News Ave., Hampton, Va.—R. Emman. Ch., Phoebus, Va., 1925— b. Jefferson Co., W. Va., Nov. 24, 1865; s. Charles Henry Lewis and Estelle St. Pierre (Green). Roan. Coll.; Va. Theol. Sem. D—1901. Bp. Peterkin, P—1902. Bp. Gravatt, m. Virginia Hayden Blandford, Philadelphia, Pa., Sept. 6, 1916. F. Mssy-in-C. S. Dav. Ch., Powellton, W. Va.; Ch. Redeem., Ansted, W. Va.; Calv. Ch., Montgomery, W. Va., 1901-09; R. S. Mark Ch., St. Alban's, W. Va., and S. Luke Ch., S. Matth. Ch., Charleston, W. Va., 1909-11; R. S. Mark Ch., Maquoketa, Ia., 1912-16. R. S. Jas. Ch., Oskaloosa, Ia., 1916-24. Dean Kanawha Convo., W. Va., 1907-08. Chrmn. U. S. Employment Bureau Mahaska Co., 1917-19; Four Minute Man, 1917; Spec. Speaker for League of Nations, 1919; Chrmn. National-wide Campaign Co., Dio. Ia., 1919.
- LEWIS, Arthur Sanford**, Riverton, N. J.—R. Chr. Ch., 1921— S. Stph., B.A., 1899. D—1902, Bp. Worthington, P—1903, Bp. Whitehead. F. Leechurch, Pa., 1902; R. Chr. Ch., Greensburg, 1908; Asst. Asc. Ch., Atlantic City, 1915-21.*
- LEWIS, Chapman Simpson** (Conn.), 41 Fairfield Ave., So. Norwalk, Conn.—R. Trin. Ch., 1921— b. Jamesport, Mo.; s. Levin M. Lewis and Martha Frances (Simpson). N. W. Un., A.B., 1904; Un. Chicago, 1905; N. W. Un., M.A., 1911. D—1909. P—1909. Bp. Fawcett, m. Eleanor Mary Hall, Oil City, Pa., Aug. 7, 1906. F. S. Joh. Ch., Kewanee, Ill., 1908-10; P-in-C. Can. and Dean S. Joh. Cathd., Quincy, Ill., 1910-14. Secy. Reg. Dio., Quincy, 1911-14; R. Chr. Ch., South Amboy, N. J., 1914-18; R. S. Stph. Ch., Jersey City, N. J., 1918-21.
- LEWIS, Charles Smith** (A.), Trinity Rectory, Plattsburgh, N. Y.—R. Trin. Par., Plattsburgh, 1929— b. Baltimore, Md., Sept. 24, 1868; s. William Fisher Lewis and Mary Clayton (Hamilton). Joh. Hop. Un., A.B., 1898; G.T.S., 1894, B.D., 1895. D—1894. P—1894. Bp. H. C. Potter, m. Ethel L. D. Oliver, N. Y. C., 1901. F. Cur. Ch. Transg., N. Y. C., 1894-95; R. Zion Ch., Manchester, Vt., 1895-97; Tallman Fellow, G. T. S., 1897-01; Mssy. Ch. S. Jos. Arimatea, Elmsford, N. Y., 1901-02; R. S. Joh. Ch., Lafayette, Ind., 1902-07; R. S. Jas. Ch., Woodstock, Vt., 1907-09; Prof. N. T. Exegesis W. Theol. Sem., Chicago, Ill., 1909-11; Dean All SS. Cathd., Indianapolis, Ind., 1911-14; R. S. Mary Ch., Burlington, N. J., 1914-20. Can. Relg. Educa. Dio. N. J., 1920-29. Gen. Bd. Rel. Educ., 1911-13. Editor Dept. Rel. Educ. Living Church, 1911-15. Ed. Amer. Ch. S. S. Mag., 1922— Author: "The Hale Sermon, The Work of the Church in the Sunday School" (1910); "Some Foundation Truths of the Christian Faith" (1923); articles in International Standard Bible; various quarterlies of the American Church Series of S. S. Lessons, 1920—.
- LEWIS, David Henry** (Va.), Stanardsville, Va.—R. Neve Par.— Va. Un., 1901-03; V. T. S., 1907. D—1907. P—1908. Bp. Gibson, m. Louise Thornton Owen, Oct. 10, 1917. F. R. S. Paul Ch., Goochland, 1907-10; Chapl. Miller Sch., Albemarle Co., 1910-12; Asst. Gr. Ch., Richmond, Va., 1912-15; R. Gr. and Trin. Ch., So. Boston, Va., 1915-22; R. S. Paul's, Salem, Va.*
- LEWIS, Edward Caldwell** (Dal.), Off., 708 S. Ervay St., Res. 918 Annex Ave., Dallas, Tex.—Asst. P. S. Matth. Cathd., June, 1928— b. Evansville, Ind., June 27, 1900; s. William Redell Lewis and Mrs. William Caldwell Lewis. West. H. Sch., Salt Lake City, Utah.; S. Stph. Coll., 4 yrs.; G. T. S., May, 1927, Post Grad. work, Sept., 1927-May, 1928. D—1927, Bp. of Utah, P—1928, Bp. of Dallas.
- LEWIS, Edwin Tuttle** (Cal.), 417 N. Washington Ave., Whittier, Cal.—R. S. Matth. Ch., 1920— b. Brooklyn, N. Y., May 27, 1878; s. Dr. Edwin A. Lewis and Emma S. (Tuttle). Ya., B.A., 1899; E. T. S., S.T.B., 1904. D—1904. Bp. Brewster (Conn.), P—1905. Bp. Vincent, m. Constance N. McMurtry, Toronto, Can., June 27, 1905. F. Cur. Chr. Ch., Dayton, O., 1904-08; Min. Trin. Ch., Grantwood, and Gr. Ch., Grandview, N. J. Dio. Newark, 1908-13; Asst. S. Paul Ch., Milwaukee, Wis., 1913-14; M-in-C. S. Joh. Mssn., Logan, Utah, 1914-20. Dio., Bd. Christian Educa.; Bd. of Mssns.; Del. Prov. Syn.
- LEWIS, George Robert** (L. I.), Stewart Manor, N. Y.—In-C. Christ Ch.—*
- LEWIS, Gerald Horton** (S. O.), Glendale, O.—Chapl. of Community of The Transfiguration, Dec., 1926— b. Coal Valley, W. Va., Feb. 17, 1880; s. Dr. Wm. Henry Lewis and Mary Matilda (Blauvelt). Newton Coll. Inst., N. J. Newark Acad.; S. Stph., B.A.; G. T. S., 1912. D—1912. P—1919. Bp. Greer, m. Ethel Smyth, Sept. 15, 1912. F. Min-in-C. S. Joh. Ch., Wilmot, New Rochelle, N. Y., and Hartsdale Mssn., N. Y., 1915-18; P-in-C. S. Andr. Ch. and Ohioville Chap., 1918; R. S. Andr. Ch., Beacon, N. Y. Educ. Dept. Bd. Mssns.; Asst. Libr. Dom. and Foreign Mssn. Soc.
- LEWIS, Gordon T.** (L. I.), Yarmouth, Nova Scotia, R. F. D. No. 2.—In-C. 5 small Mssn. Churches, 1921— G. T. S., B.D., 1893. D—1892. P—1892. Bp. Littlejohn, F. R. Chr. Ch., Sag Harbor, 1893-1909; P-in-C. S. Stph. Ch., Tusket, and Ascen., Barrington Passage, and S. John. Ch., Barrington, N. S., 1916— Resur-

rection, Churchover, and St. Paul's, Birchtown, 1921.*

LEWIS, Harrell J. (S. C.), Marion, S. C.—R. Ch. of Advent., Sept., 1929—D—P—Oct., 1927, Bp. Darst. F. In-C. S. Mary's, Kingston, N. C., 1927-29.*

LEWIS, Henry (M.), 725 Oxford Rd., Ann Arbor, Mich.—R. S. Andr. Ch., 1922—b. Germantown, Pa., Sept. 11, 1893; s. William Draper Lewis and Mary Caroline (Cope). Epis. Acad., Phila.; Un. of Pa., B.S., 1915; Berk., B.D., 1921. D—1920, Bp. Parker; P—1920, Bp. Talbot. m. May Pardee Erdman, Sept. 20, 1919.

LEWIS, Howard Rennard (Ma.), 59 Summit St., Newton, Mass.—Asst. R. Trin. Ch., Newton Centre, Oct., 1928—b. St. Clarisville, O., Oct. 6, 1894; s. James A. and Gertrude (Rennard) Lewis. H. Sch., St. Clarisville; Bethany Coll., W. Va.; Mount Union Coll., Alliance, O., A.B., 1917; Sch. Theol., Boston Un., S. T. B., 1920, S. T. M., 1922. D—1927, P—1928, Bp. Slattery. F. Ordained, 1921, in Methodist Ch.

LEWIS, Hunter (N. Mex.), Mesilla Park, N. M.—Mssy. Dona Ana Co., and Sierra Co., N. M., 1915—b. Powhatan, Va., May 26, 1869; s. Henry Howell Lewis and Sarah Robinson (Clegg). V. T. S., B.D. D—1904, P—1905, Bp. J. S. Johnson. m. Edith Yeymouth, Yoakum, Tex., Dec. 12, 1906. F. Mssy. Ch. Ho. Comm., Yoakum, Tex.; S. Jas. Ch., Holletsville, Tex.; R. Trin. Ch., S. Boston, Va. Mem. Stndg. Com.; Bd. Reg. Educ. Dist. N. M., 1911.*

LEWIS, John Neher (Conn.), 21 Church St., Waterbury, Conn.—R. S. Joh. Ch., Waterbury, 1900—b. Annandale, N. Y., Jan. 18, 1869; s. John N. Lewis and Christina Jane (Nelson). Wms. Coll., B.A., 1889, D.D., 1917; Berk., 1892. D—1892, P—1893, Bp. Williams. m. Mary Newell Stone, 1894. F. Asst. S. Geo. Ch., N. Y. C., 1892-94; R. Gr. Ch., Honesdale, Pa., 1894-97; Dean Chr. Cathd., Lexington, Ky., 1897-1900. Dep. Gen. Conv., 1897, 16, 19, 22, 25 and 28. Mem. S. S. Com.; Soc. Serv. Com.; Trust. Clergymen's Retiring Fund; Aged Clergy Fund; Cathd. Chap. Dio. Conn.

LEWIS, John Randolph (S. F.), 414 N. Sapodilla Ave., West Palm Beach, Fla.—P-in-C. S. Patrick's Ch., 1927—b. Portsmouth, Va., June 25, 1887; s. Ashley Hall Lewis and Josephine (Churchill). Inion Un. Va., Bp. Payne Div. Sch., 1915. Livingston Coll., D.D., 1925. D—1915, Bp. Randolph, P—1916, Bp. B. D. Tucker. m. Annie Elizabeth Fisher, Sept. 27, 1910. F. R. Gr. Ch., Hopkinsville, Ky.; R. S. Athanasius, Brunswick, Ga.; R. S. Pet. Ch., Key West, Fla.

LEWIS, Louis K. (N. J.), 51 Cliveden St., Germantown, Pa.—Non-Par—b. Philadelphia, Pa., July 8, 1851; s. Silas Weir Lewis, Un. Pa., A.B., 1872, A.M., 1875. D—1876, P—1878, Bp. Stevens. m. Amy Lewis, June 20, 1885.

LEWIS, Robert L. (W.), 3133 38th St. N. W., Washington, D. C.—Curator Washington Cathd., June, 1926—b. Buckannon, Va., June 15, 1887; s. Robert Lee Lewis and Helen May (Abbott). West. Tex. Mil. Acad.; W. Va. Un.; V. T. S. D—1916, Bp. Funston, P—1918, Bp. Darst. m. Helen May Birkett, June 1, 1916. F. R. Zion Par., Bettsville, Md., 1923-26.*

LEWIS, Robert W. (E.), St. Michaels', Md.—R. S. Michael's Par., Aug. 1926—b. Staffordshire, Eng. Dec. 10, 1891; s. Edward Lewis and M. J. (Foster). V. T. S., 1918. D—1918, P—1919, Bp. Brown. m. Sallie Worthington Hilliary, June 19, 1918. F. R. Shrewsbury and No. Sassafras Pars., Md. 1923-28.

LEWIS, Thomas Deane (SW.), Amherst, Va.—R. Ch. Ascen., 1919—b. Essex Co., Va., Nov. 5, 1867; s. Thomas Waring Lewis and Ann Ursual (Latane). Wm. and Mary Coll., 1890; V. T. S., 1893, D.D., 1923. D—1893, Bp. Whittle, P—1894, Bp. Newton. m. Anne K. Barrett, Va., Feb., 1908. F. R. Zion Ch., Turro Par., Va., 1893-96; S. Jas. Ch., Taylor, Tex., 1896; Gen. Mssy. Rio Grande Valley, N. M., 1898-99; Mssy. among Colored People, Essex Co., Va., 1902-08; R. S. Ann Par., Essex Co., Va., 1908-10; R. Norwood Par., Bethesda, Md., 1910-12; Head Dept. Biblical Hist. and Lit., Sweet Briar Coll., Va., and Chapl., 1912-19. Mem. Stndg. Com., N. M., 1899; Pres. Stndg. Com. (Dio. S. W. Va.), 1921—; Chrmn. Bd. Exam. Chapls. (Dio. S. W.

Va.) 1920—. Author: "The Historic Episcopate and Church Unity" (1908).*

LEWIS, William Edward Ambrose (M.), 3181 Lakewood Ave., Detroit, Mich.—R. Emer. Gr. Ch. Par., May, 1918—Retired. b. Islington Can., 1863; s. Charles James Lewis and Matilda A. (Dawson). Trin., Toronto. D—1894, P—1895, Bp. T. F. Davies. m. Marion Jane Barmby, Oct. 15, 1895. F. Came to U. S. as Lay Reader, Au Sable, Mich.—In-C. S. Stph. Ch., six yrs.; R. Trin. Ch., Caro, Mich., 1895-1905; R. Gr. Ch., Mt. Clemens, Mich., 1905-1918.*

LEWIS, William Fisher (Mont.), Trinity Rectory, Jeffers, Mont.—P-in-C. Madison Valley Missions, Dec., 1926—b. Elmsford, N. Y., May 15, 1902; s. Charles Smith Lewis and Ethel Lynde Digbee (Oliver). St. Luke's Sch., Wayne, Pa.; Harv., A.B., 1923; G. T. S., 1926. D—Apr., 1926, P—Oct., 1926, Bp. P. Matthews. m. Margaret Nash Thompson, June 27, 1928. F. D-in-C Pennington and Broad St. Mssns., Trenton, N. J., June-Oct., 1926.

LEWIS, William H. G. (W. N. Y.), Clyde, N. Y.—R. S. Joh. Ch.—F. R. Chr. Ch., Lockport, and Trin Ch., Middleport, N. Y.*

LEWIS-JONES, Herbert (N'k), 780 Ave. "C," Bayonne, N. J.—R. S. Joh. Ch., 1925—b. Bangor, North Wales, Great Britain, May 27, 1894; s. William Lewis-Jones and Jane Lewis. Llandegai Boys' Sch.; Sea., 1917-21; G. T. S., 1922. D—1921, Bp. McElwain, P—1923, Bp. Burgess. m. Olive Butler, June 26, 1922. F. Lay R. S. Andr. Ch., Mazeppa, Minn., 1918-21; Asst. Ch. Ho. Communion, New York, 1921-22; Asst. S. Geo. Ch., Flushing, L. I., 1922-24; P-in-C. S. Thomas Ch., Farmingdale, L. I., 1924-25.

LEYFIELD, Claude Hill (Md.), Elsmere, N. Y.—Asst. S. Paul's, Albany, N. Y., and Vic. S. Stph., Elsmere, Jan., 1928—b. Glenville, Conn., Mar. 25, 1888; s. William Henry Leyfield and Nellie Bell (Hill). Gram., H. and Prep. Schs.; Union, LL.B., 1908; Drew Theol. Sem., B.D., 1915. D—June, 1928, P—Dec., 1928, Bp. Murray. m. Helen Harris, May 23, 1916. F. Pastorates, M. E. Church, Md., 1915-28. Lieut. U. S. Navy, Chaplain's Corps.

LICHTENBERGER, Arthur Carl (S. O.), 5519 Hamilton Ave., College Hill, Cincinnati, O.—R. Gr. Ch., College Hill, Sept., 1928—b. Oshkosh, Wis., Jan. 8, 1900; s. Adam Lichtenberger and Theresa (Heitz). H. Sch., Oshkosh; Ken., Ph.B.; E. T. S., Camb., B.D., 1925. D—Mar., 1925, Bp. Slattery, P—Nov., 1926, Bp. Roots. m. Florence Elizabeth Tate, Feb. 8, 1924. F. Prof. N. Test., S. Paul's Div. Sch., Wuchang, China, 1926-28.

LIEBLER, Harold Baxter (Conn.), Riverside, Conn.—P-in-C. S. Saviour's Mission, Sound Beach, Conn., 1918—Loc. Ten. S. Andr. Ch., Stamford, Conn., Nov., 1928-Nov., 1929. b. Brooklyn, N. Y., Nov. 26, 1889; s. Theodore August Liebler and Mildred (Walther). Colmb., B.A., 1911; Nash., 1914, B.D., 1915. D—1914, P—1914, Bp. Webb. m. Frances Louise Marks, Riverside, Conn., Sept. 10, 1914. F. R. S. Matth., Waukeshaw, Wis., 1914-17; Cur. S. Luke Chap. Trin. Par., N. Y., 1917-18. R. S. Paul Ch., Riverside, Conn.; Ed. The Catholic Churchman. Author: "Anima Christi: Practical Meditations on the Prayer of St. Ignatius," The Catholic Churchman Press, 1925.

LIEF, Richard (L. A.), 7 Bellevue Court, Pasadena, Cal.—Asst. R. All SS. Ch., Sept., 1928—N. Y. Sch. of Social Work, 1923-24; Colmb., B.A., 1921, M.A., 1924; Ridley Hall, Cam., Eng., 1927; E. T. S., B. D., 1928. D—Oct., 1926, P—May, 1927, Bp. Slattery. F. Pvt. Med. Detachment, 167 Inf., 42nd Division, A. E. F. Visitor Charity Organization Soc., N. Y. C.; Special Investigator, State Charities Aid Assn., N. Y., and State Child Welfare Dept. of Conn.; Exec. Secy. Family Welfare Soc., Canton, O.; Instr. in Sociology, Sargent Sch., Cambridge, Mass.; M-in-C. S. Luke's Ch., Malden, Mass., 1925-28.

LIER, Earle Gerhardt (W.), 230-12th St. S. W., Washington, D. C.—Vic. The Chapel of the Epiphany, Oct., 1927—b. Ashby, Minn., July 28, 1898; s. Peter Lier and Alma (Holmgren). Pub. Sch., Minneapolis; Un. Minn.; Princ.; Potomac Coll., B.A.; Princ. Theol. Sem., 1927;

- Potomac Bible Coll., Th.D., 1928. D—1926, P—1928, Bp. Freeman. m. Frances Agnes Lawler, Sept. 3, 1921.
- LIGHT, James Stanley** (Ma.), 68 Bernard St., Dorchester, Mass.—M-in-C. S. Andr. Silent Mssn., 1st Prov., May, 1925—. b. Neponset, Mass., Jan. 11, 1895; s. James Benjamin Light and Mary Frances (Rand). Dorchester H. Sch.; Horace Mann Sch.; "Y." Polytechnic Sch.; Gal'det., B.Ph., 1916; E. T. S. D—1925, P—1926, Bp. C. L. Slattery. Ed. "St. Andrew's Silent Mission."
- LIGHTFOOT, Herbert Frederick William** (N. J.), 8 So. Troy Ave., Ventnor City, N. J.—R. Ch. of Epiph., June, 1929—. b. Boston, Mass., Mar. 5, 1902; s. Herbert Leslie Lightfoot and Sabina Victoria (Wooley-Gearing). Gram. and H. Schs., Dorchester; Hob., A.B. (Cumlaude), 1926; G. T. S., 1926. D—1926, P—1927, Bp. Slattery. m. Edith Ryckman Ballin, June 2, 1929. F. In-C. S. Stph. Chap., Delaware, N. J., 1926; Instr. Hist., Hoosac Sch., Hoosick, N. Y.
- LILJEFORS, Manfred** (D.), Hibbing, Minn.—R. Chr. Ch., 1926—. F. In-C. S. John's Ch., Lakeside, Duluth, Minn., 1925-26.*
- LILLARD, John Turner, Jr.** (Sp.), Jerseyville, Ill.—P-in-C. Trin. Ch., Carrollton, and Ho. Cross, Jerseyville, Oct., 1928—. b. Bloomington, Ill., Apr. 27, 1888; s. John Turner Lillard and Sallie Elizabeth (Williams). Eureka Coll.; Un. Chicago; Phila. Div. Sch.; G. T. S. D—1917, P—1918, Bp. of Springfield. F. D-in-C. S. Andr. Ch., Paris, Ill., 1917-18; R. S. Andr. Ch., Paris, and P-in-C. Chr. Ch., Arcola, Ill., 1918-20. Recd. Cmssn. of 1st Lieut. and Chapl. Camp. Zachary Taylor, Ky.; Mem. U. S. Reserve Army, 1918-23.
- LILLYCROP, William Arthur** (E. C.), 406 Washington St., Greenville, N. C.—R. S. Paul's Par., Nov., 1928—. b. Charlotte, N. C., Mar. 24, 1901; s. John Henry Lillycrop and Mary (Sallings). Pub. Schs., Charlotte, N. C.; Un. N. C., A.B., 1923; V. T. S., B.D., 1926. D—1926, P—1927, Bp. Penick. m. Mary Elizabeth Washburn, June 16, 1926.
- LINAWEAVER, Paul Glenwood** (W.), Conduit and Chainbridge Roads, Washington, D. C.—Vic. S. Dav. and S. Pat. Chaps., Dec., 1928—. b. Great Cacapon, W. Va., July 27, 1902; s. Charles Edward Linaweaver and Hazel Tennessee (Hoovermale). Baltimore City Coll.; Hampden Sidney Coll., B.A.; V. T. S., 1928. D—1927, P—1928, Bp. Murray. m. Isabel Johnson West, June 19, 1928.
- LINCOLN, James Otis** (Cal.), Camp Meeker, Cal.—Res. Prof. Ch. Div. Sch. Pac., 1893—. V-Dean, 1914, Dean Emeritus and Librarian, 1920—. b. Boston, Mass., Feb. 1, 1851; s. William Lincoln and Mary Moore (Francis). Harv., B.A., 1873, M.A., 1881; Berk., 1884; Pacific Sch. of Rel., D.D., 1916. D—1884, P—1885, Bp. Paddock. m. Nellie Olmsted Pitkin, Middleton, Conn., 1885. F. Williamstown, Mass., 1884-86; S. Luke Ch., Troy, N. Y., 1886-90; Whitehall, N. Y., 1890-91; Chapl. Beth. Coll., Topeka, Kan., 1891-93. Exam. Chapl., Dio. Cal., 1895-1925.*
- LINDOR, Joseph Solomon** (Haiti), Petit-Goave, Haiti—Asst. S. Matthias, and Mssy. Work on Gonave Island, 1927—. b. Sevagne, Sept. 2, 1877; s. Antvin Gilin Fortune Lindor and Ametiste Jean (Paul). D—1923, P—1927, Bp. Carson. m. Marie Rose Sanite Eveillard, Aug. 28, 1909. F. D-in-C. Transfig., Grand Plaine, Haiti, 1924.*
- LINDSAY, Alexander Hynd** (Colo.), St. John's College, Greeley, Colo.—Prof. Philosophy and Ethics, Sept., 1923—. b. Glasgow, Scotland, 1870; s. William Archibald Lindsay and Mary (Hynd) Lindsay. H. Sch., Glasgow; Anderson Coll.; Maryville Coll., Maryville, Tenn., Arts Course, 1888-92; Potomac Un., Litt.D., 1924; Un. Theol. Sem., 1 yr.; Danville Theol. Sem., 2 yrs.; Balliol and Trin. Colleges, Oxford, research work in Philosophy, 1926-27; S. John's Coll., Greeley, Colo., D.D., 1928. D—Mar., 1925, P—Dec., 1925, Bp. F. Ingley. m. Sarah Walcutt Grant, Jan. 2, 1895. Author: "Sweet June and Other Poems"; "Sonnets and Lyrics," "Mein Malter."
- LINDSTROM, Carl Frederik** (Ank.), 281 Fourth Ave., New York.—Retired Mssy. of China, Mar., 1926—. b. Vestcras, Sweden, Jan. 13, 1861. G. T. S., 1898. D—1898, Bp. Potter, P—1899, Bp. Graves, Shanghai. m. Julia Sophia Carlson, June 6, 1906. F. Mssy. in China, 1891-95, and 1898-1926.*
- LINDSTROM, Oscar** (D.), 113 N. 28th Ave. W., Duluth, Minn.—R. S. Pet. and Holy Apos. Chs., 1923—. B.S., Augustana Coll.; G. T. S. D—1905, Bp. Mann, P—1906, Bp. Gailor. F. Assoc. Mssy., Trenton, N. J.; Cur. S. Matt., Brooklyn, N. Y., and S. Luke's, Scranton, Pa.; R. Trin. Ch., St. James, Mo.; R. S. Jude's Ch., Monroe City, Mo., 1923.
- LINK, Henry Adam** (N'k), 141 Broadway, Bayonne, N. J.—R. Trin. Ch., Mar., 1927—. b. N. Y. C., Feb. 3, 1884. s. John Link and Gertrude Bache. D—and P—1911, Bp. Webb. F. Cur. Ho. Innoc., Pine Lake, Nashotah, Wis., and S. Paul Ch., Ashippun, Wis., Cur. Mauston, Kilbourn, Delta and Sparta, 1911; R. S. Paul Ch., Watertown, Wis.; Vic. S. Alban's Ch., Marshfield, Wis. In-C. S. Ann's, Black Hall, Conn.
- LINSLEY, George Thomas** (Conn.), 184 Wethersfield Ave., Hartford, Conn.—R. Ch. Gd. Shpd., Hartford, 1902—. b. New Haven, Conn., Sept. 4, 1864; s. Frederick H. Linsley and Sarah M. (Smith). Ya., B.A., 1885; Berk., 1888, D.D., 1928. D—1888, P—1889, Bp. John Williams. m. (1) Mary Renshaw Chauncey, Jan. 10, 1895; (2) Helen S. Livingston, June 26, 1920. F. Mssy-in-C. Emman. Ch., Glenville, and Calv. Ch., Round Hill, Conn., 1888-90; S. Joh. Chap., Byram, Conn., 1889-90; R. Trin. Ch., Newtown, Conn., 1890-1902. Mem. Stndg. Com., 1898; Secy. Stndg. Com., 1917; Secy. Fairfield Archdy., 1896-02. Ed. Con. Churchman, 1906-17. Secy. Ch. Scholarship Soc., 1902; Trs. Colt Bequest and Secy.; Chapl. Guild S. Barn., Hartford, Conn.; Vice-Pres. Ch. Home; Warden of "Arms-mear"; Recording Secy. Ch. Mssns. Pub. Co.; Secy. of the "Seabury Society for the Preservation of the Glebe House." Author: "The American Church in American Life"; "The Old Glebe House at Woodbury and Its Historic Background"; "Religious Liberty in Connecticut"; article in American Church Monthly, Feb., 1924. "The Episcopate of Samuel Seabury."
- LINSLEY, John Chauncey** (Conn.), 36 Mansfield St., New Haven, Conn.—Warden, Mission Hostel, Berk Div. Sch.—R. Emer. Trin. Ch., Torrington, Conn., 1927—. S. Stph., B.A., 1886; G. T. S., 1889, D.D., 1916. D—1889, Bp. Potter, P—1890, Bp. Williams. m. Emma Atwater Treat, 1894. F. S. Paul Ch., Woodbury, Conn., 1889-95; and Chr. Ch., Bethlehem, Conn., 1890-95; R. Trin. Ch., Torrington, Conn., 1895-1927. Dep. Gen. Conv., 1910, 13, 16, 19, 22, 25. Mem. Stndg. Com. since 1913.
- LINSLEY, John Chauncey Wolcott** (W. Ma.), Becket, Mass.—Rural Work, June, 1929—(Temporary)—. b. Winsted, Conn., Aug. 9, 1904; s. Rev. S. Wolcott Linsley and Juliette (Peck). S. Stph. Coll., B.A.; G. T. S., 1929. D—May, 1929, Bp. Davies.
- LINSLEY, S. Wolcott** (W. Ma.), Webster, Mass.—R. Ch. Reconcil., 1910—. b. Huntington, Conn.; s. Reuben W. Linsley and Elizabeth E. (Foote). S. Stph. Coll.; G. T. S., 1900. D—1900, P—1901, Bp. Brewster. m. Juliette Peck, 1900. F. Asst. S. Paul Ch., Wallingford, Conn., 1900-02; R. S. Jas. Ch., Winsted, Conn., 1902-10.*
- LIPPITT, Francis S.**, Meriden, Conn.—R. All SS. Ch.—S. Stph., 1895; Berk. Div. Sch., 1898. D—1898, Bp. Brewster. P—1899, Bp. Walker. F. Asst. S. Andr. Ch., Rochester, N. Y., 1898-1904; R. Ch. Asc., Rochester, N. Y., 1904-12.
- LITCH, John Goodrich** (S. F.), Benson Springs, Fla.—R. All SS. Ch., 1925—. b. Boston, Mass., June 3, 1859. Dart., M.D., 1890. D—1908, P—1910, Bp. W. C. Gray. F. R. All SS. Ch., Winter Park, Fla., 1908-21. R. S. Mark's, Cocoa, Fla., 1921-25.
- LITCHFIELD, Arthur Vincent** (N. Y.), 225 W. 99th St., N. Y. C.—Asst. S. Michael's Ch., June, 1929—. b. Derby, Eng., June 4, 1892. McGill;

- Colomb.; Dioc. Theol. Coll., Montreal, L.Th., 1923. D—1922, P—1923, Bp. of Montreal.
- LITSINGER, R. S.**, Mt. Washington, Baltimore, Md.—In-C. S. John's Ch.—*
- LITTEBRANDT, William Henry** (Be.), Wilkes-Barre, Pa.—R. S. Sph. Ch., Feb., 1924.—F. R. Ch. Redeem., Merrick, N. Y.
- LITTELL, John Stockton** (Del.), Lewes, Del.—R. S. Peter's Ch., Lewes and P-in-C. All SS. Ch., Rehoboth Beach, Mar., 1929.—b. Wilmington, Del., 1870; s. Rev. Thomas Gardiner Littell and Helen (Harrington). Rugby Milit. Acad.; Trin., B.A., 1890, M.A., 1893; Un. So., D.D., 1912; G. T. S., 1893; Oxf., 1893-94. D—1893, P—1894, Bp. Coleman. m. (1) Gertrude Wilson, Buffalo, N. Y., 1900, (died 1919); (2) Estelle Sherman, 1923. F. Asst. S. Andr. Ch., Wilmington, Del., 1894-95; R. S. Paul Ch., Buffalo, N. Y., 1895-99; R. S. Luke Ch., Brockport, N. Y., 1899-1906; R. S. Jas. Ch., Keene, N. H., 1906-18; R. S. Jas. Ch., Hartford, Conn., 1918-29. Editorial Secy. Ch. Mssns. Publishing Co., 1918-23; Provincial Secy. Jerusalem and the East Missions. Exam. Chapl. Dio. Conn., 1921-29; On Faculty of six Summer Conferences, 1923-29; Chapl. Wyllys Lodge No. 99, F. and A. M. and West Hartford Chapter No. 53, F. and A. M. Secy. Amer. Society of Church Literature, 1914.—Editor News Letter of the Guild of St. Barnabas for Nurses, 1920-23. Author: "The Historians and the English Reformation" (1910); "Stories of the Cross and Flag" viz: "George Washington, Christian" (1913); "Some Great Christian Jews" (1913); "Saint Patrick and His Followers" (1914); two vols. of "The Kingdom in Pictures" (1914); "How Washington Makes Us Think of the Church" (1916); "The Adze-Head," an episode in the life of St. Patrick, (1918); "What Value Christianity?" (1928); "Masonic Service for St. John's Day," (1929).
- LITTELL, Samuel Harrington** (H'k), American Church Mission, 43 Tunting Road, Hankow, China—Mssy. in China since 1898.—Pres. Religious Tract Society for China—Chrmn. Kuling Council.—b. Wilmington, Del., 1874; s. Rev. Dr. Thomas Gardiner Littell and Helen (Harrington) Littell. Trin. B.A., 1895; G. T. S., 1898, D.D., and S. T. D., 1928. D—1898, Bp. Coleman, P—1899, Bp. Graves, F. Asst. S. Paul Cathd., Hankow, and In-C. eleven Stations N. and N. W., Hankow; Secy. Lower House, Gen. Synod of the Church Hua Sheng Kung Hui, 1915-28.
- LITTLE, Edward Porter** (N. J.), 211 S. Broad St., Elizabeth, N. J.—Retired.—b. Brooklyn, N. Y., Dec. 19, 1853; s. William Henry Little and Caroline Frances (Cobb) Knox Coll., A.B., 1875, M.A., 1878; G. T. S., 1879, S.T.B., 1880. D—1878, P—1879, Bp. Burgess. m. Henrietta Nevin Grimshaw, Pittsfield, Ill., May 9, 1882. F. S. Sph. Ch., Pittsfield, Ill., 1879; S. Paul Ch., Lancaster, N. H., 1880; S. Paul Ch., Nantucket, Mass., 1887; Trin. Ch., Hannibal, Mo., 1893; Cur. Chr. Ch., Elizabeth, N. J., 1909. Rur. Dean, Hannibal, Mo., 1903; P-in-C. S. John Ch., Sewaren, N. J., 1916-20. Dept. Gen. Convo., 1901.
- LITTLE, Francis Kinzer** (L. I.), Asheville, N. C.—Non-Par.—West. Md. Coll., B.A., 1905; G. T. S., 1910. D—1900, Bp. Harding, P—1911, Bp. Murray. F. S. Andr. Ch., Baltimore; R. Ch. Mess., Rhinebeck, N. Y.; R. Grace Ch., Brooklyn, N. Y.*
- LITTLE, Paul** (Sac.), 4624 3rd St., Chico, Cal.—R. S. John Ch., 1925—Ill. Wesln. Un., Ph.B.; Whitman, M.A. Garrett-Greek-Heb. Diploma; Boston Un., S.T.B., Ch. Div. Sch. Pac., S.T.M.; Calc. Sem., Ph.D. Graduate and Res. ch. Un., Cal., 1922-25. D—Apr., 1923, Bp. E. L. Parsons, P—Oct., 1923, Bp. W. F. Nichols. m. Edna Olive Spencer, F. R. Ch. of Advent, Oakland, Cal., 1923-25; Mem. and Secy. Standg. Com. (Sac.), 1926-29; Mem. Com. on Evanl.; Mem. Dioc. Coun.; Dep. Prov. Synod, 1926-29; Dep. Gen. Conv., 1928. Chapl. U. S. Army, 1918-19 (Promoted to Capt.); 1st Post Commander in Cal. Amer. Legion; Legion Chapl., 1920-29; Del. to Natl. Con., 1921; Trust. Willamette Un.; Pres. San Francisco Ministerial Assoc., 1920-21; Capt.-Chapl. O. R. C.; Mem. Rotary Club and Shriners; Chautauqua Lecturer; Compiler-Pacific Northwest Pulpit.
- LITTLE, William Simcoe** (C.), 117 N. Peoria St., Chicago, Ill.—F. R. S. Pet. Ch., Key West, Fla.—*
- LIU, Nelson E. P.** (H'k), 74 Ta Tsao Kai, Wuchang, Hupeh, China—P-in-C. Chinese Ch., Mission in Sian, Oct., 1928.—b. Shasi, Hupeh, China, Jan. 24, 1897; s. Liu Ming Shan and Wang Tien Ming Choir Sch., Hankow; Boone Middle Sch.; Boone Un., B.A., 1918; St. Paul's Div. Sch., B.D., 1925. D—1925, Bp. Gilman, P—1927, Bn. Roots. m. Miss Rachel Esther Tseo, Apr. 24, 1922.
- LIVERMORE, Arthur B.** (W. Va.), White Sulphur Springs, W. Va.—R. S. Thom. Ch.—Rac., B.A., 1874, M.A., 1884; G. T. S., B.D., 1887. D—1880, Bp. Potter, P—1881, Bp. Starkey. F. Asst. S. Paul Ch., Newark, N. J., 1880; Princeton, N. J., 1881; Ch. S. Joh-Evang., St. Paul, Minn., 1882; Chap. Kemper Hall, Kenosha, Wis., 1883-85; R. Gr. Ch., Hinsdale, Ill., 1885-93; S. Joh. Ch., Delhi, N. Y., 1893-98; Chapl. S. Joh-the-Bapt. Home, N. Y. C., 1900-02; Vic. Trin. Chap., Columbia, S. C., 1903-04; Asst. S. Pet. Ch., Phoenixville, Pa., 1904; R. Ch. Transfig., Buckhannon, W. Va.*
- LIVESEY, Gilbert Heaton** (Mil.), Wentworth, N. H.—Retired.—F. R. S. Mary Ch., Jefferson, Wis.—*
- LIVINGSTON, Charles Adolphe** (L. I.), Caroline Ave., Setauket, L. I., N. Y.—R. Caroline Ch., 1917.—b. Coventry, Vt., June 18, 1864; s. John Livingston, Jr., and Esther (Gariarneau) St. Sulpice, France, Private tutoring; Speel in Phil., Germany; Berk. Coll., 1893. D—1905, P—1906, Bp. Doane. m. Alice Ann Corbin, June, 1901. F. Chr. Ch., Port Henry.*
- LIVINGSTON, Joseph Wilberforce** (Md.)—Non-Par.—b. Milwaukee, Wis.; s. Jacob Livingston and Mary Livingston. King's Hall; Kan. Div. Sch. D—1902, P—1902, Bp. Millsbaugh. m. Mary V. Wills, 1908. F. Mssy. (dio. Wash.) S. Philip Chap., Spring Hill, Md.; Chr. Ch. Par., LaPlala, Md.; Supt. Md. Home for Boys, Springhill, Md.*
- LIVINGSTON, S. H.**, Jacksonville, Ala.—In-C. S. Luke Ch.—*
- LJUNGGREN, Carl Julius** (N. Y.), Hopewell Junction, N. Y.—M-in-C. Ch. Resurr., 1924.—b. Sweden, Dec. 5, 1863; s. Anders Jonsson Ljunggren and Petrine (Larsen). Pub. Sch.; Gothic Assn. Sch.; Mssy. Trng. Sch., Sweden; King's Coll.; G. T. S. D—1898, P—1900, Bp. Potter. m. Elise Hildegard Hansson, 1892. F. In service of Swedish Mssy. Soc., Sweden, ordained in body before appointment to London, Eng.; Mssy. Scandinavian Seamen, stationed, Scandinavian Sailors' Temperance Home, West India Docks, London, Eng., 1891-97. M-in-C. S. Ansgarius Swedish Ch., Providence, R. I., 1898-99; R. same, 1900-13; Assoc. Chapl. Seaman's Ch. Inst., N. Y. C., 1913-20; Asst. Vic. S. Barth. Swedish Chap., N. Y. C., 1920-21; Vic. S. Luke's, Blossburg, Pa., 1922; Asst. Chapl. U. S. Marine Hosp., Stapleton, N. Y., 1923-24.
- *LOYD, Rt. Rev. Arthur Selden**, Res., 120 E. 75th St., Off., Synod House, Amsterdam Ave. and 110th St., New York City.—Suffragan Bp. Dio. N. Y., 1921.—b. Alexandria Co., Va., May 3, 1857; s. John Janney Lloyd and Eliza Armistead (Selden). Un. Va., D.D.; Roan. Coll., 1886; Un. So., D.D., 1915; V. T. S., 1880. D—1880, P—1881, Bp. Whittle. Cons. Bp., Oct. 20, 1909, by Bpp. Tuttle, Doane, Peterkin, Randolph, Gravatt, Gibson, Tucker, Reese, Harding and Courtney. m. Lizzie Robertson Blackford, Abington, Va., June 30, 1880. F. R. S. Luke Ch., Norfolk, Va., 1885-1900; Gen. Secy. Dom. and For. Mssy. Soc., P. E. Ch., 1900-09; Bishop Coadjut. Virginia, 1909-10. Pres. Gen. Bd. Mssns., N. Y., 1910-20; R. S. Barth. Ch., White Plains, N. Y., 1920-21. Author: "Christianity and the Religious."*
- LOYD, George** (Mo.), 2743 Ann Ave., St. Louis, Mo.—Non-Par.—D—1904, P—1905, Bp. Tuttle. F. S. Luke Ch., St. Louis, Mo., 1904; S. Andr. Ch., Edwardsville.*
- LOYD, James Hubard** (Kyo.), Wakayama, Japan.—Mssy. Wakayama Convocation, Sept. 1918.—b. Bedford, Va., Nov. 3, 1883; s. John Janney Lloyd and Ella Gordon (Hubard).

- Wm. and Mary Coll., B.A., 1905; V. T. S., 1908. D—1908, Bp. Randolph, P—1909, Bp. John McKim, m. Louisa Barton Myers, Jan. 17, 1917. F. m-in-C. Chr. Ch., Blackburg, Va., 1924-25, during leave of absence in U. S.
- LLOYD, John (S. F.)**—Non-Par.—, F. R. S. Mark Ch., Chicago; R. S. Ignatius Ch., Eagle River, Wis.—In-C. Ch. Ho. Cross, Fort Plain, N. Y.*
- LLOYD, Owain H. Glyn, (Mo.)**, North Clay Ave. and Darst Rd., Ferguson, St. Louis Co., Mo.—R. S. Stephens Ch. 1929—, b. 1892; s. George Brown Lloyd, Supt. Money Order Dept., G. P. O., Choir-master and Organist S. Mary the Virgin, S. John's and Past Dist. Dep., S. O. E. and Ina, daughter, John M. Nurse, merchant and sister, Rev. T. M. Nurse, many yrs., R. in Brooklyn. Bishops Un.; Dioc. Theol. Sem., Ont. Can. D—, P—, Bp. of Ont., Can. F. Asst. S. Johns Ch., Smiths Falls, Ont., Can. and Vice-Pres. Red Cross Com., 1920-22; Mem. S. O. E. and for some time recording Secy.; Mem. L. O. A.; Vic. All SS. Ch., Lockport, N. Y., 1923-27; Asst. All Angels', N. Y. C., 1928-29. Fndr. and first Hon. Pres. Lockport Men's Community Club, with membership over 300; Secy. Lockport Coun. of Churches; Mem. Lockport Ministerial Assoc.; Mem. Exec. Com. Lockport Old Home-Coming week, July, 1929, Chrmn. mass meeting which officially opened week, about thirty clergymen taking part in program.
- LLOYD, Walter Kenyon (N. Mex.)**, Air Corps, Langley Field, Va.—Lieut.-Colonel Chaplain U. S. Army.—Wvc., Tor. Un.; Un. Ark., LL.B., 1906, D.C.L., 1908. D—1893, Bp. Kendrick, P—1895, Bp. Kinsolving, F. Deming, N. M., 1893-98; Chapl. 3rd Tex. Inf., Spanish-Amer. War., 1898-99; Paris, Texas, 1899-1903; Archd., Dio. Ark., 1903-07; Major Chapl. U. S. Army, The Tank Corps, Camp Meade, Md., 1907. Judge of Ecclesiastical Court Dio. Dallas, 1902; Chrmn. Exam. Chapl. Dio. Ark., 1906; Exam. Chapl. Philippine Islands, 1910; Council of Advice, N. Mex., 1915; Mem. the Bar, Supreme Court of the United States.
- LLWYD, Hugh Jacob**, 527 Court St., Muskogee, Okla.—R. Gr. Ch.—, D—1901, P—1904, Bp. Brooke. F. S. Andr. Ch., Stillwater, and Asc. Ch., Pawnee, Okla. Stndg. Com., 1906-07; Exam. Chapl., 1912; Dep. Gen. Conv., 1907.*
- LOARING-CLARK, Alfred Joseph, (Tenn.)**, 2914 Midland Ave., Memphis, Tenn.—R. S. John's Buntyn, Tenn., Oct. 1928—. Vic. S. Alban Mssn., Memphis, 1926—. b. London, Eng., Aug. 21, 1900; s. William James Loaring-Clark and Ada (Loaring). Baylor Sch., Chattanooga, Tenn.; Un. Chattanooga, A.B., 1921; Sewanee, B.D., 1926. D—Feb. 1926, P—Aug. 1926, Bp. Gailor. m. Margaret Lee Austin, Smithfield, N. C., Sept. 29, 1926. F. Asst. S. Mary Cathd., Memphis, Tenn., 1926-28.
- LOARING-CLARK, William James (Tenn.)**, 281 Fourth Ave., N. Y. C.—Gen. Mssn., Natl. Com. Evang., 1922—. D—1904, P—1906, Bp. Tuttle. F. Dio. of Mo., 1904-09; R. S. Paul's Ch., Chattanooga, Tenn., 1909-22.
- LOBDELL, Frederick Danforth (W. N. C.)**, 60 Oteen, N. C.—R. Emer. S. Francis Par., Rutherfordon, N. C., 1921—. Tr., B.A., 1885, M.A., 1889. D—1888, P—1889. Bp. Williams. F. Asst. S. Jas. Ch., Phila., 1888-89; Asst. Ch. Ho. Cross, N. Y. C., 1889-91; Sr. Asst. S. Mark Ch., Phila., 1891-96; Asst. S. Eliz. Ch., Phila., 1896-07, and Chapl. Un. and Pa. Hosp.; Dean Convo., Morgantown; Trust. Un. So. since 1918. Trust. of S. Mary Sch., Raleigh, N. C.; R. S. Fran. Par., Rutherfordon, N. C., 1908-21; Chapl. U. S. Veterans Hosp., Oteen, N. C., 1925-29.
- LOCKERBIE, Jess (W. N. C.)**, 419 So. Main St., Marion, N. C.—In-C. S. John's Par., June, 1924—. b. Mecklenburg County, N. C., Dec. 10, 1899; s. William Riley Lockerbie and Susan Emma (Floyd). Chr. Sch. for Boys, Arden, N. C.; W. and M., A.B., Theol. Dept., Un. So. D—1924, Bp. J. M. Horner. m. Grace Henry, Nov. 15, 1924.
- LOCKE, Arthur Herbert (M.)**, Elba Road, Grosse Ile, Mich.—Non-Par., 1910—. b. Augusta, Me., Sept. 26, 1852; s. Arthur Drinkwater Locke and Louise (Norcross). Harv., 1873; A.B., Berlin, Germany. D—1876, P—1878, Bp. Neely. m. Mary Frances Sabaton, 1896. F. In-C. Hastings, Mich.; Camden, Me.; Min. S. Luke Cathd., Saranac Lake, N. Y.; Hankow, China; Pro-Cathd. N. Y.; Trin., Ft. Edward, N. Y.; S. Paul, Grand Rapids, Mich.; Trin. Ch., Hudson, Mich.; S. James, Grosse Ile, Mich.*
- LOCKE, George William (M.)**, 1643 Hurlbert Ave., Detroit, Mich.—R. Ch. Epiph., 1906—. Boston Un., B.A., Trin. Coll. Toronto, M. A.; Union Sem., N. Y., B.D.*
- LOCKE, Philip D., (P. O.)**, Box 472, Ponce, Porto Rico.—R. Holy Trin. Ch.—Secy. Dist. Porto Rico—. Mem. Exec. Coun., Soc. Serv.*
- LOCKHART, Malcolm Wright (La.)**, 425 Convention St., Baton Rouge, La.—R. S. James, 1924—. b. Selma, Ala., Apr. 29, 1887; s. Robert Pitman Lockhart and Ella (Wright). Un. So., B.A.; Sewanee, B.D., 1910. D—1910, P—1911, Bp. Nelson. m. Frances Hardy, 1911. F. Mssy. Toccoa Field, Dio. Atlanta, 1910; Asst. Chr. Ch., Macon, Georgia, 1910-12; R. Emman. Ch., Winona, Miss., 1912-14; R. S. Paul Ch., Batesville, Ark., 1914-17; Chapl. U. S. A., 1917-19; R. S. Joh. Par., Fort Smith, Ark., 1919-24. Mem. Stndg. Com., 1916, 17, 18, 20, 21, 22; Trust. Un. So., 1914-25; Dep. Gen. Conv., 1916, 22, 28; Exam. Chapl.; Chapl. Dept. Ark., Am. Leg., 1922-23; Chapl. Am. Legion, Dept. of La., 1925-26 and 28-29. O. R. C. Chaplain.
- LOCKTON, Walter Jay (N. I.)**, 116 S. Third St., Elkhart, Ind.—R. S. Joh. Ch., 1920—. b. Detroit, Mich., Feb. 1, 1871; s. Walter C. Lockton and Mary Isabella (Ibbotson). Hob. Coll., B.L., 1895, M.L., 1898; Sea., B.D., 1898. D—1898, P—1898, Bp. White. m. Nellie Hamrick, Michigan City, Ind., June 27, 1899. F. Asst. Gr. Pro-Cathd., Indianapolis, Ind., 1898; R. Trin. Ch., Logansport, Ind., 1898-06; R. Ch. Gd. Shpd., Norwood, O., 1906-08; R. Emman. Ch., Hastings, Mich., 1908-14. R. S. Thos. Ch., Battle Creek, Mich., 1914-20. Bd. Mssns., 1915; Stndg. Com., 1916; Dep. Gen. Conv., 1916-19 (W. Mich.); 1922-25 (N. Ind.); Mem. Bp. and Council, Dio. N. Ind., Chrmn. Dept. Ch. Mssns., Ind.; Stndg. Com. N. Ind.
- LOCKWOOD, Alfred (Ore.)**, Off., E. 12 and Belmont St., Res., 1484 E. 31st St., Portland, Ore.—R. S. David Par., 1925—. Secy. Prov. of Pac.—, b. Walton, N. Y., Jan. 26, 1870; s. Egbert W. Lockwood and Harriet G. (McCall). Amh., A.B., 1896; E. T. S., B.D., 1898. D—1899, P—1899, Bp. Wells. m. Lottie M. Smith, Brooklyn, N. Y., Jan. 31, 1899. F. R. Calv. Ch., Roslyn, Wash., 1898-99; R. Gr. Ch., Ellensburg, Wash., 1899-04; Dean All SS. Cathd., Spokane, Wash., 1904-10; R. S. Mich. Ch., No. Yakima, Wash., 1910-14; Gen. Mssy. Dist. Spokane, 1914-17; R. Ch. Redeem. Pendleton, Ore., 1917-25. Secy. Syn. Prov. Pac. Archd. Dist. Spokane, 1914-17.
- LOCKWOOD, William Wallace (A.)**, 16 Notre Dame, Hudson Falls, N. Y.—Asst. P. Ch. Messiah, Glens Falls, N. Y., 1924—. b. Madrid, N. Y., June 19, 1866; s. William Lockwood and Catherine Maria (Loucks). D—1894, P—1897, Bp. Doane. m. Minnie Olin Wells, Madrid, N. Y., Jan. 15, 1895. F. Mssy. Ch. Asc. Fine, N. Y., 1894-95; Mssy. S. Phillip's Ch., Norwood, N. Y., 1895-1904; Zion Ch., Hudson Falls, N. Y.
- LODGE, James Thornton (N'k)**, 59 Montclair Ave., Montclair, N. J.—R. S. Joh. Ch., 1913—. b. Buffalo, N. Y., Apr. 5, 1879; s. James Edwin Lodge and Elizabeth Cary (Thornton). V. T. S., 1906. D—1906, P—1907, Bp. Wm. D. Walker. m. Florence Selick, Oct. 21, 1908. F. Asst. S. Mary-on-the-Hill Ch., N. Y., 1906-08; R. Ch. Incar., Dallas, Tex., 1909.*
- LOFLIN, Walter L. (Dal.)**, Sherman, Tex.—R. S. Stephen's—. F. R. S. Paul Ch., Quincy, Fla.; R. Ch. Ho. Comf., Atlanta, Ga.; R. S. Luke Ch., Denison, Tex.; R. Ascen. Ch., Pueblo, Colo.*
- LOFSTROM, Elmer Milbrook (Minn.)**, 313 S. Washington St., New Ulm, Minn.—P-in-C. S. Peter's Ch., New Ulm, and In-C. All Soul's Ch., Sleepy Eye, June, 1929—. b. Litchfield, Minn., Mar. 19, 1905; s. Rev. Andrew Ernest Lofstrom (deceased) and Christine (Milbrook). Gram. and H. Sch., Litchfield; Un. Minn., 1923-26; Nash., 1929. D—Dec., 1928, P—June, 1929, Bp. McElwain.
- LOGAN, John R.**, 1408 So. 22nd St., Philadelphia, Pa.—Vic. Ch. S. Sim-the-Cyr., 1909—. b. Danville, Va., Oct. 26, 1876; s. David Allen Logan

- and Blanche Elizabeth Logan. Bid. Un. (now Johnson C. Smith Coll., Charlotte, N. C.), B.A., A.M., 1910, D. D., 1920. Bp. Payne Div. Sch. D—1904, P—1905. Bp. Horner, m. Mary L. Harbison, Morganton, N. C., June 19, 1907. F. S. Stp. Ch., Morganton and S. Cyp. Ch., Lincoln-ton, N. C., 1905-07; S. Phil. Ch., Charlestown, W. Va., 1907-09.*
- LOGIE, John Henry** (N. Y.), 101 W. 43rd St., New York.—Non-Par. D—1879, Bp. Jaggard, P—1879. F. Dio. Md.*
- LOLLIS, Harwick Arthur** (Har.), Huntingdon, Pa.—R. S. John's, 1927—b. Waverly, N. Y. Phil. Div. Sch., 1908. D—1908, P—1909, Bp. Whitaker, F. Cur. Trin. (Oxford), Phila. Pa., 1908-09; Nativ., Mineola, N. Y., 1909-12; R. Trin. Ch., Steelton, Pa., 1912-14; Cur. Ch. Redeem. Bryn Mawr, Pa., and Vic. S. Jos., 1914-21; R. S. Jas., Westernport, Md., 1921; Supplied S. Andr. Dallas, Tex., 4 mos., 1922; R. S. Alban's Guttgart, S. Luke Ch., Brinkley, S. Peters Ch., Tollville, S. George Ch., Des. Arc, Ark., 1922-25. Supplied S. Barn. Ch., Foreman, Ark., 2 mos.; Mssy. Chenango County, Dio. C. N. Y., 1925-27. Dep. Gen. Conv., 1925.
- LONG, Charles Henry**, 4644 Old York Road, Philadelphia, Pa.—R. Zion Ch., Phila., 1918—b. Philadelphia, Pa., July 7, 1889; s. Robert Long and Martha (Johnston). W. and M. Coll.; Phila. Div. Sch., 1915. D—1915, P—1916, Bp. Rhineland. m. Evelyn Agnes Boyd, Oct. 30, 1918. F. M-in-C. Ch. Ho. Trin., Philadelphia, Pa.; M-in-C. S. Jas. Ch., Prospect Park, Pa.*
- LONG, Christopher Stanley** (W.), Fourteenth Naval District, Pearl Harbor, T. H.—Chapl., U. S. Navy—b. Clifton, Eng.; s. Samuel Christopher Long and Elizabeth (Stephens). Fairfield Coll.; Un. of Bristol; Camb. Rollins Coll., D.D., 1923. D—1920, P—1920, Bp. Restarick. m. Ellen Gwendoline Erskine, 1920. F. Lectr. in Latin and Hist., S. Andrew's Priory and Iolani Sch., Honolulu; In-C. S. Clem. Par., Honolulu, 1920-21; R. Ho. Trin. Ch., Pueblo, Colo., 1921-22; Dean S. Luke's Cathd., Orlando, Fla., 1922-26. Chaplain, U. S. S. Arkansas; U. S. S. Texas, Flagship C-in-C., U. S. Fleet; U. S. S. New Mexico. Special Preacher, Peace Confer., Natl. Cathd., Washington, D. C., August 1923. Mem. Stndg. Com., Dio. S. Fla., 1922-25. Dep. Gen. Conv. 1923. War service Lt. (line) Lon. Rifle Brigade. 1916-18
- LONG, George** (Q.), In England—b. Bourne-mouth, Eng., Mar. 2, 1871; s. George Massey Long and Frances (Grantham). Eng. Un., B. A. (Theol. Honors), A. K., C. L.; Oska. Un., D.D., 1916. P—1898 (Eng.). Transferred Dio. Quincy, Ill., 1910; F. P-in-C. Ch. Jubilee, Quincy, Ill., 1910-11; P-in-C. S. Stp. Ch., Peoria, Ill., 1912-13. Dep. Gen. Conv., 1916-22; R. S. Paul Ch., Warsaw, Ill., 1914-20. Dean Cathd. S. Joh., Quincy, Ill., 1920.*
- LONG, Maxwell B.** (So. O.), 1320 Meier Ave., Cincinnati, O.—R. Ch. Redeem., Hyde Park, 1908—P-in-C. S. Thos. Ch., Terrace Park, 1921—Ken. B. A., 1905, M.A., 1909; Bex., B.D., 1908. D—1908, P—1909, Bp. Vincent. m. Kathryn Aiken, Oct. 30, 1920. F. S. Mark Ch., Oakley, O., 1908-10.
- LONG, Robert James** (D.), Detroit Lakes, Minn. P-in-C. S. Luke's, 1929—b. St. Louis, Mo., June 12, 1885; s. Benjamin Mueller Long and Helen Mary Jane (Jenkins). Sea., 1913. D—1913, P—1914, Bp. Tuttle. F. Lay-Asst. Ch. Ho. Commun., St. Louis, Mo., 1907-08; D-in-C. and R. S. Paul Ch., Palmyra, Mo., 1913-16; Archd. Dio., Michigan City, 1916-20. Mem. Dioc. Bd. Mssn., Dio. Michigan City; Chrmn. Dio. Soc. Serv. Cmssn.; Chrmn. Com. on State Church; Mem. Pension F. Com., Del. Prov. Syn.; Dep. Gen. Conv., 1919, 28. R. S. Jas. Ch., South Bend, Ind., 1920-23. R. Ch. Sav., North Platte, Neb., 1923-24; R. S. Paul's Ch., Brainerd, Minn., 1924-28.
- LONGLEY, Harry Sherman, Jr.** (Ia.), 212 S. Johnson St. Iowa City, Ia.—R. Trin. Par., 1923—b. Milford, Mass., Feb. 22, 1898; s. Rt. Rev. Harry Sherman Longley and Hattie Eliza (Minkler). H. Sch., W. Des Moines, North-western, B. A.; W. T. S., 1923, S.T.B., 1924. D—1923, P—1923, Bp. Longley, m. Agnes Bethia Fulton, May 28, 1923.
- ***LONGLEY, Rt. Rev. Harry Sherman**, Res., 4200 Grand Ave.; Off., 411 Royal Union Life Bldg., Des Moines, Ia.—Bishop Coadjutor of Iowa, 1917—Pres. Prov. of Northwest, 1920—b. Cohoes, N. Y., Sept. 10, 1868; s. John Thompson Longley and Maria Elizabeth (Fulton). S. Stp. B.A., 1891, M.A., 1896, D.D., 1912; G. T. S., 1894, D. D., 1920. D—1894, P—1895, Bp. Doane. Con. Bp., Oct. 23, 1912, by Bpp. Tuttle, T. N. Morrison, A. L. Williams, Anderson, Olmsted, Griswold, Osborne, Israel, Toll. m. Hattie Eliza Minkler, Waterford, N. Y., Sept. 17, 1894. F. Cur. S. Paul Ch., Troy, N. Y., 1894-95; R. Trin. Ch., Milford, Mass., 1895-99; R. Chr. Ch., Binghamton, N. Y., 1899-11; R. S. Mark Ch., Evanston, Ill., 1911-12. Suffragan Bp., Iowa, 1912-17. Dep. Gen. Conv., 1907-10.
- LONSDALE, Herman Lilienthal** (L. I.), 174 Sullivan St., New York—R. Emer. S. George, Astoria, L. I., 1921—Trin., B.A., 1886, M.A., 1889; Berk., B.D., 1910. D—1889, Bp. John Williams, P—1890, Bp. Clark. F. R. Emman. Ch., Manville, R. I., 1889-93; Trin. Ch., Wethersfield, Conn., 1893-1900; Trin. Coll., Conn., 1900-01; Chr. Ch., Hartford, Conn., 1901-02. R. St. George's, Astoria, L. I., 1903-1921. Author: "Lent—Past—Present"; "Some Actors in Our Lord's Passion"; "Seven Times He Spake"; "Sundays and Seasons."
- LOPEZ-GUILLEN, Jose-Maria**, Club House, San German, Ote. Cuba.—Archd. of Oriente, Cuba, 1922—b. Madrid, Spain, Mar. 19, 1858; s. Fermin Lopez and Faustina (Guillen). Neuchatel, Switzerland, 1876. Mssy. in Spain, 1876-80; Mssy. in Chile, S. A., 1880-86; Pr., A.M., 1889, B.Th., 1889; Mssy. Presb. of N. Y., Brooklyn; Manhattan Conf., 1889-99; Supt. A. B. S. in Cuba, 1899-1906. D—1906, P—1907, Bp. Knight. m. Hattie C. Marsh, Princeton, N. J., Apr. 14, 1898. F. R. All SS., Guantnamo, 1906-09; Can. Habana, 1909-13; Exam. Chapl. to Bpp. Knight and Hulse, Mem. Coun. of Adv.; Secy. of Dist., 1911-13; Prof. Un. So., 1921-22. Del. Gen. Conv., 1925. Pres. Council, 1927.
- LOPS, Louis** (N'k), 120 Lincoln St., Passaic, N. J.—Mssy. to Italians, Dio. N'k, 1926—b. Italy, Aug. 3, 1879; s. Joseph Lops and Loreta (Martins). Academy, B.D., 1902. D—1901, P—1902, Bp. Gagliardi. m. Pauline Mitchell, Dec. 10, 1910. F. R. Ch. Precious Blood, Gardner, Wis.; Mssy. Brussels, Wis., 1912-22. P-in-C. Ch. S. Pet. and S. Paul, Utica, N. Y., 1922-26.
- LORD, Arthur Howes** (Mil.), S. James Par. House, Milwaukee, Wis.—R. S. Jas. Ch.—Trin. Un., Tor., L.T., 1896. D—1896, Abp. Lewis, P—1897, Bp. Hamilton. F. Wellington, Ont., 1896-97; Queensboro, Ont., 1897-99; Bay Mills, Mich., 1899-1900; R. S. Jas. Ch., Sault Ste. Marie and Arch., Chippewa, Mich., 1900.*
- LORD, James Watson**, 42 Wells St., East Hartford, Conn.—Asst. S. Joh. Ch., 1908—Tr.; B.A., 1898, M.A., 1905; Berk., 1905. D—1905, Bp. Nelson, P—1906, Bp. Doane. F. Asst. All SS. Cathd., Albany, N. Y., 1905-08.*
- LORD, John Cray** (N'k), 8 Perry, Morristown, N. J.—P-in-C. S. Paul Ch. Mssn., Morris Plains, Nov., 1922—b. N. Y. C., March 9, 1862; s. John C. Lord and Margaret (Hawley). Blair Acad.; Trin. Mil. Acad.; Pr., B.A., 1885; G. T. S., 1888. D—1888, P—1889, Bp. Starkey. m. Louise Townsend, 1894. F. Asst. G. R. Ch., Jersey City, 1888-90; Edgewater, N. J., 1890-91; Chr. Ch., Elizabeth, N. J., 1891-93; Asst. All SS. Meml. Ch., Navesink, 1893-94; R. All SS. (Meml.) Ch., Navesink, N. J., 1894-1921.
- LORD, Walter Russell** (W. N. Y.), Off., 496 Lafayette Ave., Res., 18 Tracy St., Buffalo, N. Y.—R. S. Joh. Ch., 1907—Harv., B.A., 1896; G. T. S., 1898. D—1898, P—1899, Bp. Walker. F. Cur. S. Jas. Ch., Buffalo, N. Y., 1898-1900; R. S. Thos. Ch., Bath, N. Y., 1900-06; Asst. G. R. Ch., N. Y. C., 1906-07.*
- LORING, Richard T.** (Ma.), Waban, Mass.—R. Ch. of Gd. Shpd., 1929—E. T. S. D.—P—May, 1929, Bp. Slattery. F. Asst. Trin. Ch., Concord, Mass.*
- LOSEE, Franklin V.** (W. Ma.), 35 Chestnut St., Springfield, Mass.—Assoc. Chr. Ch. Cathd., 1927—Assoc. Pastor, S. Luke Ch., 1924—b. Newton, N. J., Apr. 16, 1895; s. Franklin Elvin Losee and Augusta Viola (Grover). Pub. and

- H. Schs.; Hob., B.A., 1918; Colomb. M.A.; Teachers Coll., M.A., 1921; Union Theol. Sem., 1921. D—1922, P—1923, Bp. Lines. m. Hilda Mary Simmonds, July 23, 1927. F. Asst. Dept. Christian Ethics Union Theol. Sem., 1921-24; Mssy-in-C. S. Stephen's Delawanna, N. J., and S. Paul's, North Arlington, N. J., 1921-22; Cur. Gr. Ch., Rutherford, N. J., 1922-24; Assoc. S. Luke's, Rochester, N. Y., 1924-26.
- LOUNSBURY, Harold V. O.** (W. Va.) 901 Charles St., Parkersburg, W. Va.—R. Meml. Ch. of the Gd. Shpd., Aug., 1927—. b. Washington, D. C.; s. Julian Augustus Lounsbury and Minne (Van Olinda). Wash. Sch. for Boys; St. Alban's Cathd. Sch., D.C.; S. Stph., A.B.; V. T. S. D—1922, Bp. Harding, P—1923, Bp. Davenport. m. Engeborg Engesether, June 28, 1922. F. Asst. S. Marg. Par., Washington, D. C.; R. Trin. Par., Shepherdstown, W. Va., 1925-27.
- LOUITT, Henry Irving** (S. F.), Tarpon Springs, Fla.—P-in-C. All SS. Ch., Sept., 1929—. b. Buffalo, N. Y., Jan. 1, 1903; s. William Henry Loutitt and Susan (Bruman). Pub. and H. Schs., Buffalo, N. Y.; Hob., A.B., 1925; V. T. S., B.D., June, 1929. D—July, 1928, P—June, 1929, Bp. J. D. Wing. F. Asst. Trin. Ch., Miami, Fla., Summer, 1929.
- LOVE, J. P.** (Tex.), 3rd and Travis Sts., Cameron, Tex.—In-C. Mssns., Cameron, Hearne and Rockdale, 1924—. b. Louisville, Ky., Aug. 29, 1874; s. Robert H. Love and Rewey H. (Parker). Grm. and H. Sch., Louisville, Ky. D—1923, P—1924, Bp. Quin. m. Emelene Pitcher, Aug. 15, 1899. F. D-in-C. Harrisburg, Texas City and Dickinson, Tex., 1923-24.
- LOVE, William Winn** (Ma.), 7 Waterhouse St., Cambridge, Mass.—Gen. Mssy., Dio. Mass., 1913—. Mo. State Un., A.B., 1887. A.M., 1890; G. T. S., 1890. D—1890, Bp. Potter, P—1890, Bp. Talbot. m. Anne W. Wickes, Helena, Mont., 1897. F. S. Matth. Ch., Laramie, Wyo., 1890-93; Asst. Chr. Ch. Cathd., St. Louis, Mo., 1893-94; R. S. Pet. Ch., Helena, Mont., 1894-05; R. Trin. Cathd., Davenport, Iowa, 1905-07; R. Chr. Ch., Waukegan, Ill., 1907-13.
- LOVELEE, Albert Jesse** (A.), 245 N. Main St., Tucson, Ariz.—Non-Par., 1925—. b. Adams, N. Y., June 30, 1883; s. Albert Jerome Lovelee and Martha (Griswold). Amh., B.A., 1908; Epis. Theol. Sch., B.D., 1911. D—1911, Bp. Burgess. m. Mary Wood D. Mitchell, 1912. F. Chapt. Ep. L. I., 1911; R. Ch. Trans., Brooklyn, N. Y., 1912-24. R. S. Joh. Ch., Essex, N. Y., 1924-25.
- LOVETT, Benjamin Barnes** (Md.), 1409 Bolton St., Baltimore, Md.—R. Memorial Ch., Sept., 1927—. b. Phila., Pa., Nov. 21, 1874; s. Charles E. Lovett and Margaret B. (Barnes). S. Stph., 1894; S. John's Coll., D.D., 1920. D—1895, P—1899, Bp. Paret. m. Emily Ethel Wilson, Nov. 3, 1899. F. S. Andr. Mssn., Five Mile Hill, Md., 1895-97; All SS. Par., Calvert Co., Md., 1897-1900; R. Chr. Ch. and S. Paul Par., Calvert Co., Md., 1900-01; R. Gr. Ch., Elk Ridge, Md., 1901-03; Baltimore, Md., 1903-04; R. Chr. Ch. and S. Paul Par., Calvert Co., Md., 1904-11; S. Pet., Solomon's and Middleham Chs., Calvert Co., Md.; R. Ch. Our Sav., Baltimore, Md.; Vic. S. Andr. Ch., Baltimore, Md., 1913-23; Asst. Min. Emman. Ch., Baltimore, Md., 1923-27.
- LOVGREN, Bernard Nathaniel** (W. Mo.), Joplin, Mo.—R. S. Philip's Ch., 1927—. b. Red Wing, Minn., Oct. 23, 1892; s. Harry Bernard Lovgren and Jennie Amelia (Munger). Pub. Sch. Red Wing; Un. Minn., B.A.; E. T. S., B.D., Sch. Camb., 1917. D—1917, Bp. Lawrence, P—1913, Bp. McElwain. m. Verouqa Sheldon Petty, Aug. 1, 1922. F. Cur. Ch. S. Joh-the-Evang., St. Paul, 1919-21; P-in-C. S. Joh. Ch., Norman, Okla., 1921-27.
- LOWE, Arthur F.** (W. N. Y.).—Non-Par.—. b. Buffalo, N. Y., 1882. Delan. Div. Sch., 1914. D—1911, P—1913, Bp. Walker. M-in-C. S. Joh. Ch., Ellicottville, N. Y., 1911; Cur. S. Paul Ch., Buffalo.*
- LOWERY, Ven. Valentine George** (Ala.), Ensley, Ala.—Archdeacon-in-C. four Mission Churches, Oct., 1928—. b. N. Y. C., Oct. 29, 1882; s. William G. Lowery and Ellen (Cunningham). D—1911, P—1912, Bp. Beckwith. m. Miss Bessie L. Thomason, Reading, Pa., June 24, 1905. F. S. Mark Ch., Prattville, Ala., 1910-13; Unorgan.
- Mssn., Autaugaville, Ala., 1910-13; R. Ch. Nativ., Dothan, Ala., 1916-18; S. Paul Ch., Lowndesboro, Ala., 1910-24; S. Andr. Ch., Haynesville, Ala., 1910-24; Trin. Ch., Union Springs, Ala., 1913-24; Secy. Dio. of Ala., 1916-22; R. S. Jas. Ch., Eufaula, 1919-20; R. Gd. Ch., Clayton, Ala., 1919-20; R. S. Mark Ch., Troy, Ala., 1913-24. St. Joh. Ch., Tusculumbia, 1924-28; Gr. Ch., Sheffield, 1924-28; Archd., Ala., 1924-28.
- LOWETH, Douglas Hargrave** (N'k), Good Shepherd Rectory, Fort Lee, N. J.—R. Ch. Gd. Shpd., 1924—. b. Holbeach, Eng., Feb. 2, 1888; s. Arthur Fred Loweth and Fanny (Hargrave). Durham, L.Th.; King Coll., N. S., B.A., B.D.; Brown Un., M.A. D—1911, P—1912, Bp. Burge. m. Emma Florence Fawcett, Nov. 18, 1915. F. Cur., Camberwell, Eng., 1911-14; Mssy., Hillsborough, N. B., Canada, 1914-17; Cur. Trin. Ch., S. Joh., N. B., 1917-20; Cur. St. Johns, Providence, 1920-24.
- LOWRIE, Walter** (Eur.), Via Napoli 58, Rome, Italy.—R. S. Paul Ch., Rome, Italy—. b. Philadelphia, Pa., Apr. 26, 1868; s. Samuel Thompson Lowrie and Elizabeth Albertine (Dickson). Prin., A.B., M.A., 1893. D—1895, P—1897, Bp. Whitaker. m. Barbara Armour. F. Asst. S. Jas. Ch., Philadelphia, Pa., 1896-98; Min. City Mssn., Philadelphia, Pa.; R. Trin. Ch., Southwark, Phila., Pa., 1903-04; Asst. Emman. Ch., Boston, Mass., 1904; R. Trin. Ch., Newport, R. I., 1905-07. Author: "The Doctrine of St. John"; "Monuments of the Early Church"; "The Church and Its Organization"; "Gaudium Crucis"; "Problems of Church Unity"; 1924; "Abba, Father"; "Birth of the Divine Child"; "Fifty Years of S. Paul's American Church, Rome"; "Jesus According to S. Mark."
- LUBECK, Henry** (W.), Cathedral Close, Washington, D. C.—Can. Cathd. of SS. Peter and Paul—. b. Sydney, Australia, Feb. 2, 1856. Melbourne Un., 1880; Union Un., LL.B., 1884; Hob. Coll., M.A., 1887, LL.D., 1893; Bp. Coll., Canada, D.C.L., 1894; Trin. Un., Toronto, B.C.L., D.C.L., 1896. D—1881, P—1882, Bp. of Grafton and Armidale, Australia. m. Emma Rose, Albany, N. Y., 1884. F. In-C. Woiget, Australia, 1881-82; Glen Innes, 1882; Mssy. Fonda, N. Y., 1883-85; R. Gr. Ch., Lyons, N. Y., 1885-88; S. Tim. Ch., N. Y. C., 1888-90; Zion and S. Tim. Chs., N. Y. C., 1890-1918; Phi Beta Kappa Soc.; Dep. Gen. Conv., 1913-16.
- LUCAS, Albert Hawley** (Pa.), St. Alban's School, Washington, D. C.—Head Master S. Alban's, National Cathd. Sch. for Boys, July, 1929—. b. Gibbsboro, N. J., July 25, 1894; s. Albert Lucas and Elizabeth C. (Oat). Epis. Acad.; Un. of Pa.; Berk., 1920. D—1919, P—1920, Bp. Rhineland. m. Frances Wharton Scott, June 29, 1921. F. Asst. Headmaster and Chapt. Episc. Acad., Overbrook, Pa., 1920-29; Asst. S. Jas. Ch., Phila., Pa.*
- LUCAS, Champe B.** (W. N. Y.), Buffalo, N. Y.—R. Ch. of Ho. Communion, 1929—. D—P—May, 1928, Bp. Finlay. F. R. S. John's Ch., Winnesboro, S. C.*
- LUCAS, William** (Cal.), Park Road, Honolulu, T. H.—Retired, 1912—. b. Church Hill, Maryland, Oct. 7, 1841; s. Robert Lucas and Maria (Nicholson). Bex. Hall, D—1871, P—1871, Bp. Bedell. m. Mary Louisa Stillwell, Dresden, G., Nov. 2, 1870. F. Asst. S. Joh. Ch., Cleveland, O., 1870-71; R. Trin. Ch., Tiffin, O., 1871-73; Mssy. Reno, Nev., 1873-78; and 1883-92; R. S. Jas. Ch., Fresno, Cal., 1892-1900; In-C. S. Andr. Ch., Ben Lomond, Cal., 1900-12; Dean Convo., San Joaquin, Cal., 1894-97; In-C. Trin. Ch., London, and Zion Ch., Monroeville, O., 1878-83.*
- LUCE, Frank Leonard** (Ma.), 202 Savin Hill Ave., Dorchester, Boston, Mass.—R. Ch. Our Sav., Milton, 1923—. b. Marion, Mass., June 15, 1866; s. George Leonard Luce and Sophia (Delano). Wm. Coll., A.B., 1891; Andov. Sem., 1894. D—1916, Bp. Lawrence, P—1916, Bp. Samuels. m. Susan Peterson, Marion, Mass., Dec. 4, 1894. F. Congr. Min.; R. Chr. Ch., Hamilton and Wenham, Mass., 1916-23.*
- LUDLOW, Theodore Russell** (N'k), 154 Hawthorne Ave., Glen Ridge, N. J.—Secy. for Adult Education, Dept. Religious Education, Natl. Coun., 281 4th Ave., N. Y. C., July, 1927—. b.

- Valley Creek, Tex., July 14, 1883; s. Samuel Russell Ludlow and Mary Hoagland (Vermilye). Austin Coll., A.B., 1903, D.D., 1923; Colmb., M.A., LL.B., 1907; E. T. S., B.D., 1911. D—1911, Bp. Lawrence, P—1912, Bp. Roots, m. Helen Roosevelt Lincoln, June 7, 1911. F. Prof. of Hist. and Polit. Science, Austin Coll., 1907-08; Boone Un., Wuchang, China, 1911-16; Asst. in For. Dept. Bd. Mssns., 1916-18; Welfare Worker, Chinese Labor, Bat., A. E. F., France, 1918-19; Div. Chapl., 94th Div. O. R. C.; Asst. S. Joh. Ch., Waterbury, Conn., 1920-23; Lecturer, Canon Law, E. T. S., 1923; Dean Gr. Cathd., Topeka, Kan., 1923-27. Dep. Provl. Syn., 1923-26; Mem. Stndg. Com.; Mem. Exam. Chaps.; Mem. Dioc. Coun.; Mem. Trust. Ch. Property, all Dio. Kan.; Dep. Gen. Conv., 1919, 25. Trust. Bethany Coll.; Trust. Christ Hospital. Author: "Twenty-five Years of Anglican Mission Work"; "A Survey of Oriental Communities in the United States."
- LUFKIN, Harold Marshall** (W. N. Y.), 601 Woodcrest Ave., Ardmore, Pa.—Instr. Un. Penn., Phila., Pa., 1925— b. Portland, Me., Apr. 6, 1887; s. George William Lufkin and Annie Lillian (Marshall). Lehigh Un.; Phil. Div. Sch., S. T. B., 1915; Corn. Un., A.B., 1920, M.A., 1922; Un. Pa., Ph.D., 1927. D—1915, Bp. Rhineland, P—1916, Bp. F. F. Johnson, m. Gladys Agnes Waghorn, July 6, 1922. F. Mssy. Webster and Bristol, S. D., 1915-16; Mastr. S. Andr. Sch., 1916-18; P-in-C. Candor, Spencer and Van Ethen, N. Y., 1918-23; Asst. P. S. Joh. Par., Dun Kirk, N. Y., 1923-25. Publications: "The Army Alpha Test in Rural Schs.," School and Society, 1921, "Cutaneous Localization and the Attribute of Order," Am. Journal of Psychology, 1922; "The Minimal Properties of the Logonal Centers of a Triangle," Am. Mathematical Monthly, 1923; "Best Fitting Frequency Function for Urban's Lifted Weights," Am. Journal Psychology, 1928.
- LUKE, Frederick** (O.), 222 North Oak St., Centra-
lia, Wash.—R. S. Joh. Ch.— D—1902, Bp. G. M. Williams. F. S. Joh. Ch., Iron River, Mich., 1900-02; Ch. Adv., Chicago, 1902; M-in-C. S. Joh. Ch., Negaunee, Mich.; Asst. S. Luke Ch., Ypsilanti, Mich.; R. Trin. Ch., Sunnyside, Wash. Dean All SS. Cathd., Spokane, Wash.*
- LUKE, John Marvin** (Tenn.), Sewanee, Tenn.—Non-Par.— D—1923, Bp. Gailor, P—1924, Bp. Mann. F. Mssy. Virgin Islands. In-C. Gd. Shpd. Ch., Sebring, Fla., 1927-28.*
- LUKE, Thomas Gordon** (Sac.), Yreka, Cal.—R. S. Luke's, Mar., 1927— b. Virginia City, Nev., Nov. 3, 1889; s. Thomas Martin Luke and Kate (Sherris). Un. Cal., A.B.; Ch. Div. Sch. Pac., 1925; V. T. S., B.D., 1926. D—1925, P—1926, Bp. Parsons, m. Viola Kocher, Dec., 1927.
- LUMPKIN, Hope Henry** (Mil.), 116 W. Wash. Ave., Madison, Wis.—R. Gr. Ch., 1920— b. Union Point, Ga., Oct. 9, 1882; s. William Wallace Lumpkin and Annette Caroline (Morris). Un. S. C., B.A., 1904; Un. So., B.D., 1907; Un. Wis., M.A., 1922, Ph.D., 1927. D—1907, Bp. Weed, P—1908, Bp. Guerry, m. Mary Isabella Henderson, Apr. 27, 1909. F. Asst. Ho. Communion Ch., Charleston, S. C., 1907-08; R. S. Matt. Ch., Darlington, Trin. Ch., Society Hill and S. Barth. Ch., Hartsville, 1908-12; R. S. Joh. Chap. and City Mssns., Charleston, S. C., 1912-14; P-in-C. S. Matt. Mssn., Fairbanks, Alaska, 1914-19; Chrmn. S. S. Com., Dio. S. C. Ed. "The Alaskan Churchman" 1914-19. Author: Articles in "Spirit of Missions," the "Outlook," "Boys' Life," "The Witness," "Outdoor America," etc.
- LUND, Frans E.** (Ank.), In Canada— D—1898, Bp. Potter, P—1900, Bp. Graves. F. In-C. S. Mark Ch., Wuhu, China.*
- LUND, G. Clarence** (Conn.), 45 Church St., Hartford, Conn.—Cur. Chr. Ch. Cathd.—F. Asst. S. Paul's Ch., Akron, O.*
- LUNN, Levi Wilburt** (C. N. Y.), 439 Park Ave., Waverly, N. Y.—R. Gr. Ch., July, 1925— b. Huddersfield, Eng., Dec. 5, 1879; s. Jonathan Lunn and Mary Jane (Singleton). Waterloo H. Sch.; Delancy Div. Sch. D—1923, Bp. C. Fiske, P—1924, Bp. P. Cook, m. Georgia May McLallen, June, 1924. F. D-in-C. Mark Ch., Port Leyden, N. Y., 1923-25.
- LUSK, William Brown** (Conn.), Ridgefield, Conn.—R. S. Stph. Ch., 1915— b. Ireland, July 23, 1869; s. James Wallace Lusk and Jane (Brown). Royal Un. Ire., B.A., 1907; Pr. M.A., 1908; Pr. Theol. Sem., 1897. D—1908, P—1909, Bp. Greer, m. Edna Bright, July 14, 1909. F. Presby.; I. S. Luke Chap., Sterlington, N. Y., 1908; Cur. Ch. Incarn., 1908-09; P-in-C. Eustace-by-the-Lakes, and S. Hubert's Ch., Lake Placid, N. Y., 1909-10; R. S. Luke Ch., Saranac Lake, N. Y., 1910-15.*
- LUTTON, Arnold** (C.), 7759 Union Ave., Chicago, Ill.—R. Ch. Annunc., 1908— Sea. Spec. Stdt., 1901. D—1891, P—1892, Bp. Talbot. F. S. Jas. Ch., Carbon, Wyo., 1890-91; Chr. Ch., Newcastle, Wyo., 1891-93; S. Luke Ch., Buffalo, Wyo., 1893; S. Pet. Ch., Sheridan, Wyo., 1894-96; Emman. Ch., Rapid City, S. D., 1901-04; Asst. Ch. Our Sav., Chicago, 1904-05; R. S. Jas. Ch., Dundee, Ill., 1905-08.*
- LUTZ, William Filler** (Pa.), Ambler, Pa.—R. Trin. Meml. Ch., 1924— b. Bedford, Pa.; s. John Lutz and Emily Catharine (Filler). Pa. Coll., A.B., 1894, M.A., 1897, P.G., 1908-09; Phil. Div. Sch., 1900. D—1900, P—1900, Bp. Whitaker, m. Ethel F. Hogeland, Sept. 8, 1925. F. Asst. S. Mark Ch., Philadelphia, Pa., 1900-01; Chapl. S. Mich. and All Ang. Ch., Philadelphia, Pa., 1901-05; Asst. Amer. Ch., Nice, France, 1906; M-in-C. Eng. Ch., Nice, France, 1907; Cur. S. Mich. All Ang., Woolwich, London, 1907; Chr. Ch., Germantown, 1908; R. Chr. Ch., Eddington, Pa., 1909-24; Asst. Psychology, Un. Pa., 1920-29. Mem. Pa. Hist. Soc.; Sons Revolution; University Club, Pa. Athletic Club.
- LYFORD, Richard Taylor** (W. Ma.), Longmeadow, Mass.—R. S. Andr. Ch., June, 1926— b. Concord, N. H., Jan. 6, 1896; s. James Otis Lyford and Susan Ayer (Hill). Tilton Sch., 1913; Stone Sch., 1914; Harv., A.B., 1918; E. T. S., B.D. D—1924, P—1925, Bp. E. M. Parker, m. Dorothy W. Emery, June 21, 1926. F. Cur. S. Paul's Ch., Concord, N. H., 1925-26.
- LYLBURN, William Henry C.**, P. O., R. F. D., Newburgh, N. Y.—P-in-C. S. Thos. Ch., New Windsor— Milt. Coll., C.E., 1879, B.A., 1893, M.A., 1897. D—1887, P—1889, Bp. Huntington. F. S. Geo. Ch., Detroit, Mich., 1890-92; R. Chr. Ch., Newark, N. J., 1892; Headmstr. Trinity Sch., Morristown, N. J.*
- LYMAN-WHEATON, Alfred Ernest** (N'k), 555 Pallsade Ave., Jersey City, N. J.—R. Ch. of the Ascension, Oct., 1927— b. Chester, Eng., Feb. 17, 1882; s. Rev. Henry Philip Lyman-Wheaton, D.D., and Anna S. (Herd). D. L. Moody, S. Stph. Coll.; G. T. S. D—1916, P—1916, Bp. Winchester, m. Ruth A. Mosby, July 22, 1927. F. R. S. Joh. Ch., Fort Smith, Ark.; Gen. Mssy., 4½ yrs.; Asst. to the Bp., 2½ yrs.; R. S. Paul Ch., Newport, Ark., 1917-27.
- LYMAN-WHEATON, Henry P.** (W. Va.), Wheeling, W. Va.—P-in-C. S. Paul's— Reed into Amer. Ch. by Bp. Doane, 1903. F. Headmstr. Oxford Acad., near London, R. Calv. Ch., Cairo, N. Y., 1903-04; Trin. Ch., Greenville, N. Y., 1904-07; S. Jas. Ch., Ridgefield, N. J., 1907-10; Asst. S. Ann Ch., Brooklyn, N. Y.; R. Trin. Ch., Lawrenceburg, Ind.; P-in-C. S. Stph. Ch., Romney, W. Va. Author: "Prayers for Private Use"; "Notes on International S. S. Lessons"; "Sermons to Children"; the "Tears of Jesus and Other Sermons" (Christian Herald Pub. Co.); "Calvary, and Other Poems"; "Alcoholism"; "Our Nation's Foes"; "Joshua and the Sun"; Mag. Arts.*
- LYNCH, Francis F.** (W. N. Y.), 128 Pearl St., Buffalo, N. Y.—Cur. S. Paul's Cathd., Dec., 1928— b. Baltimore, Md., May 11, 1896; s. George Tucker Lynch and Elizabeth (Welsh). Mt. Vernon Coll., Baltimore, Md.; V. T. S., 1927. D—June, 1926, P—Dec., 1926, Bp. Murray, m. Ruth T. Armstrong, Jan. 22, 1919.
- LYNCH, J. Hollister** (S. O.), 48 Hollister St., Cincinnati, O.—R. Ch. Our Sav., 1910— b. Exeter, N. Y., Nov. 6, 1863; s. William R. Lynch and Amanda C. (Hollister). Syr. Un., A.B., 1887, A.M., 1890; S. Andr. Un., D—1888, P—1889, Bp. Huntington, m. Mary E. Hionbach, Bangor, Me., Jan. 16, 1889. F. Mssy. Zion Ch., Fulton, N. Y., 1888; Mssy. Chr. Ch., Guilford, N. Y.,

- 1889-92; Cur. Trin. Ch., Chicago, Ill., 1892-95; R. Trin. Ch. Ottumwa, Ia., 1895-1906; R. Ch. Redeem., St. Louis, Mo., 1906-10. Dep. Gen. Conv., 1898-1901; Pres. Stndg. Com. Ia., 1899-1906.
- LYNCH, Robert LeBlanc** (Ma.), 378 Riverway, Boston, Mass.—Chapl. McLean Hospital, Waverly, 1927—. b. Hoboken, N. J., Nov. 20, 1867; s. Hector Pierre Lynch and Elizabeth (Kirby). Trin. Coll., B.A., 1890, M.A., 1893; S. Joh. Sch., B.D., 1894. D—1894, P—1895, Bp. Lawrence. m. Edna Bagley Childs, Amesbury, Mass., Apr. 17, 1900. F. Dalton, Mass., 1894-95; Maynard, Mass., 1896-98; Amesbury, Mass., 1898-1908; Andover, 1908-10; Woodstock, Vt., 1910-14; Boston, Mass., 1914-18; R. S. Jas. Ch., Amesbury, Mass., 1918-27.
- LYNDS, Henry I.** (Er.), Bradford, Pa.—R. Ascen. Ch.—*
- LYNES, Joseph Russell** (N'k), 113 Engle St., Englewood, N. J.—R. S. Paul Ch., 1922—. b. Norwalk, Conn., Feb. 15, 1879; s. Joseph I. Lynes and Mary Edith Russell (Platt). Lafayette Coll., LL.B., 1901, D.D., 1921; G. T. S., 1910. D—1909, P—1910, Bp. Lines. m. Adelaide H. Sparkman, N. Y. C., Apr. 21, 1906. F. Cur. Chr. Ch., E. Orange, N. J., 1909-10; R. S. James Ch., Great Barrington, Mass., 1910-19; R. S. Paul Ch. in Bergen, Jersey City, N. J., 1919-22.
- LYON, Charles William Griffith** (Ma.), 18 Winter St., Salem, Mass.—R. S. Pet. Ch., 1917—. D—1902, Bp. Leonard, P—1905, Bp. Spalding. F. Grand Junction, Colo., 1900-08; Archd. W. Colo., 1908-10; R. Salida, Colo., 1911-14; R. S. Joh. Ch., Saugus, Mass., 1914-17.
- LYON, Yale** (A.), Unadilla, N. Y.—R. S. Matth. Ch., 1910—. Archd., Susquehanna, 1915—. S. Sph., M.A., 1908; Syr.; Harv.; Oxon. D—1902, Bp. Worthington, P—1909, Bp. Nelson (A.). m. Blanche North, 1914. F. All SS. Ch., and Mstr. Sch., Hoosac, N. Y., 1897-1909.
- LYONS, Charles Stratton** (Pa.), Woodland Ave., S. Langhorne, Pa.—R. Emer. S. Alb. Ch., Roxborough, Phila.—. D—1888, P—1889, Bp. Whitaker.
- LYONS, Samuel Francis** (Har.), 825 Washington St., Wilmington, Del.—Retired (account health) May, 1927—. b. Wilmington, Del., Sept. 29, 1897; s. Thomas Lyons and Sara Ann (Forbes). S. Sph.; No. Western Un., M.A.; W. T. S., 1921. D—Sept., 1921, P—Dec., 1922, Bp. R. H. Mize. F. Mssy. Dio. Salina, 1921-23; Special Preacher, Geth. Ch., Minneapolis, Minn., 1923-24; Vic. Trin. Chapel and Asst. R. S. Luke Ch., Lebanon, Pa., 1924-26; Asst. S. Luke's Ch., Germantown, Pa., 1926-27; R. S. John's Ch., Huntingdon, Pa., Jan., 1927-May, 1927.
- LYTE, John Bertram** (Ma.), 12 Argyle St., Andover, Mass.—Asst. Gr. Ch., Lawrence, June, 1926—. b. Lynn, Mass., Nov. 28, 1899; s. William Henry Lyte and May (Hudson). H. Sch., Lynn, 1919; S. Sph. Coll., 1923; E. T. S., 1926. D—1926, P—1927, Bp. Slattery. m. Mae Morris, Sept. 15, 1926.
- LYTLE, R. Ridgely, Jr.** (W. N. Y.), Off., 14 Franklin St., Res., 137 Barrington St., Rochester, N. Y.—Supt. Church Extension Society of Rochester, Sept., 1924—. b. N. Y. C., July 21, 1891; s. Richard Ridgely Lytle and Mary Elizabeth (Arnold). Trin. Sch., N. Y. C., grad., 1908; Princ., A.B., 1913; Princ. Grad. Coll., special work philosophy, 1913-14; Merton Coll., Oxford, Rhodes Scholar, N. Y. State, 1914-16; resumed scholarship, Merton Coll., 1921-22, A.B., A.M.; G. T. S. special, Nov., 1916-Feb., 1917. D—Dec., 1917, P—Oct., 1922, Bp. G. H. Kinsolving. m. Miss Elizabeth Fine Spahr, Princeton, N. J., Feb. 23, 1917. F. Del. in Province of Luxembourg, Cmssn. for relief in Belgium, under Pres. Hoover, Apr.-Aug., 1915; Driver Amer. Ambulance, Revgny, Dec., 1915-Apr., 1916; Volunteer, U. S. Army, Feb., 1917, Officer, Regular Army, 1917-21, Cmssnd. Provisional 1st Lt. Cavalry, July, 1917, Promoted. Temp. Capt., Field Art., May, 1918; Detailed special duty as liaison officer, transporting Czechoslovak troops from Vladivostock, through Indian Ocean and Suez Canal to Trieste, 1919-20. Resigned permanent Cmssn.
- Capt., Cavalry in Regular Army, Apr., 1921. Stdt. Chapl. Princ. Un., staff Trin. Ch., Princeton, N. J., 1922-24. Awarded Medaille du Roi Albert, Belgian War Decoration for relief work.



- MABLEY, Edward Thomas** (N. Y.), Hartsdale, N. Y.—P-in-C. S. Joh. Ch. (Wilmot), New Rochelle, N. Y.; S. Andr. Chap., Hartsdale, 1923—. b. Coldwater, Mich., Jan. 25, 1866; s. Thomas Mabley and Eleanor Mary (Hull). Ken. Coll., A.B., 1889; Bex. Hall; G. T. S. S.T.B., 1892. D—1890, P—1891, Bp. W. A. Leonard. m. Annie Jane Davies, London, Eng., Nov. 4, 1891. F. R. S. Luke Ch., Cleveland, O., 1890-92; Cur. Trin. Ch., Oxford, Phil., Pa., 1892-94; R. S. Mark Ch., Honeybrook and S. Mary Ch., Warwick, Pa., 1894-96; R. Gd. Samar. Ch., Paoli, Pa., 1896-1902; Cur. So. Searle, Besthorpe and Girton, Eng., 1904; Edingly with Halam, 1905-07; R. Ch. Gd. Shpd., Forrest City, Ark., 1907-13. Instr. Theol., 1911-22; Exam. Chapl., 1911-22; Gen. Mssy. Dio. Ark., 1911-22; Ward. Helen Dunlap Sch., Winslow, Ark., 1913-22. Publications: "Arkansas: A Pageant"; "Some Pleasant Recollections of School Life."
- MABLEY, Thomas** (Okla.), 205 N. Madison St., Enid, Okla.—R. S. Matth. Ch., Sept., 1928—. b. Paoli, Pa., March 3, 1898; s. Rev. Edward Thomas Mabley and Annie Jane (Davies). Ken., B.A.; V. T. S., 1922. D—1922, Bp. Lines, P—1923, Bp. Stearly. m. Clara Dunovan Batjer, 1923. F. Asst. Trin. Cathd., Newark, N. J., 1922-24; R. S. Jas. Ch., Taylor, Tex., 1924-27; R. Chr. Ch., El Reno, Okla., 1927-28.
- MABRY, Gregory** (N. Y.), Holy Cross Rectory, Kingston, N. Y.—R. Holy Cross Par., Jan., 1920—. b. Charleston, S. C., May 15, 1890; s. Robert Gary Mabry and Alice (Clarke). Un. So.; G. T. S., 1915. D—Jan., 1916, P—Dec., 1916, Bp. J. W. Atwood. F. Cur. Calv. Ch., N. Y. C.; Chapl. U. S. Army, serving in France and Germany. Severely wounded at Soissons, again in Argonne. Resigned from Army to accept Holy Cross Parish, Kingston.
- MACADIE, Donald** (N'k), 447 Belmont Ave., Haledon, N. J.—Exec. Secy. Soc. Ser. Dept., Dio. Newark, 99 Main St., Orange, N. J., Sept., 1929—. b. Bayonne, N. J., Dec. 5, 1899; s. John MacAdie and Ella (Jordan). Elemt. and H. Sch., Bayonne; Ken. Coll., Ph.B.; Bex.; G. T. S., 1924. D—June, 1924, P—Mar., 1925, Bp. E. S. Lines. m. Miss Ruth A. Comer, Columbus, O., June 22, 1922. F. R. S. Mary Ch., Haledon, N. J., 1924-29.
- MACARTHUR, John R.** (L. A.), 1325 Monterey Rd., South Pasadena, Cal.—Asst. S. James Ch., 1927—. D—Dec., 1927, Bp. Stevens.*
- MACBETH, Henry** (N. Y.), Madalin P. O., Tivoli-on-Hudson, N. Y.—R. S. Paul Ch., Tivoli, N. Y., 1917—. b. Co. Armagh, Ireland; s. Robert Macbeth and Mary (Haffey). Hob. Coll., B.A., 1881, M.A., 1884; Berk., 1884. D—1884, Bp. Littlejohn, P—1885, Bp. Doane. m. (1) Marie Kate Young, Troy, N. Y., Dec. 30, 1885 (deceased); (2) Adelaide M. Mansfield, Bethel Conn., Nov. 27, 1917. F. Asst. S. Joh. Ch., Troy, N. Y., 1884-85; R. Trin. Ch., Oxford, Phil., Pa., 1885-91; Asst. Trin. Ch., New Haven, Conn., 1892-96; R. S. Paul Ch., Windham, Conn., and In-C. S. Paul Ch., Willimantic, Conn., 1897-1903; R. S. Thos. Ch., Hartford, Conn., 1903-09; R. S. Thos. Ch., Bethel, Conn., 1909-17. Asst. Secy. Dio. Coun., 1912-17; Dep. Prov. Syn., 1917.
- MACBLAIN, Raymond E.** (Miss.), Aberdeen, Miss.—In-C. S. John's—.*
- MACBRYDE, Meade Bolton** (W.), 1628 Columbia Road, Washington, D. C.—R. Gr. Ch., Washington, 1917—. b. Columbia, S. C.; s. John N. L. MacBryde and Cora (Bolton). Va. Poly. Inst., B.S., and M.S.; Jns. Hopk.; Un. Pa.; Phil. Div. Sch., 1904. D—1905, Bp. Coleman, P—1906, Bp. Randolph. F. S. Paul Ch., Petersburg, Va., 1905-06; S. Pet. Ch., Baltimore, Md., 1906-08; S. Mark Ch., Orange, N. J., 1908-10; R. Gr. Ch., Westwood, N. J., 1911-17.

MAC CALLUM, Robert Nelson (T.), 14 W. Calhoun St., Temple, Tex.—R. Chr. Ch., Jan., 1929—. b. N. Y. City, Nov. 5, 1888; s. Archie A. MacCallum and Lily T. MacCallum. Un. So., B.S., 1916; Theol. Dept., Un. So. D—1915, P—1916, Bp. Reese. m. Leah V. Harris, May 15, 1928. F. D-in-C. S. Andr. Mssn., Richard City, Tenn., 1915; R. Gr. Ch., Waycross, Ga., 1916-20; R. S. Andr. Ch., Amarillo, Tex., 1920-29; Civilian Chapl. Camp Wheeler, Ga., 1918; Chapl. U. S. Army, Camp Hancock, Ga., 1918; Del. Gen. Conv., 1922, 25; Cler. Trustee, Un. South, 1921-25.

MAC CLEAN, William Albert (Hon.), Paaulo, Hawaii, T. H.—Chaplain to Hamakua Coast Plantations, Hawaii, 1925—. b. Brockville, Ont., Can.; s. Arthur Stephens MacClean and Mary Alecia (Bell). Pub. Schs.; Colleg. Inst.; Tor. Un., B.A., 1896, M.A., 1897; Normal Coll., Toronto, 1896-97; Teacher, Rothesay Coll., N. B., Can.; St. Austin's Sch., Staten Isd., N. Y.; Epis. Theol. Sch., B.D., 1903. D—1903, Bp. Mass., P—1904, Abp. of Rupert's Land, m. Ethel M. Robins, 1911. F. R. S. Luke Ch., Emerson, Man.; Asst. Chr. Ch., Vancouver, B. C.; Asst. S. Mark Ch., Seattle, Wash.; R. Chr. Ch., Anacortes, Wash.; Asst. S. Joh. Ch., Los Angeles, Cal.; R. Ho. Trin. Ch., Alhambra, Cal.; R. S. Sph. Ch., Gilroy, and S. Luke Ch., Hollister, Cal., R. S. Paul Ch., Salinas, Cal., 1914-20. Vic. Trin. Ch., Hayward and All SS. Ch., Oakland, Cal., 1920-25.

MAC CONOMY, E. Nelson (W. Va.), Moundsville, W. Va.—R. Trin. Ch.—E. T. S., B.D., F. R. S. Phil. Ch., Detroit, Mich.; R. S. Sph. Ch., Wyandotte, Mich.; R. S. Matt. (South), Charleston, W. Va.*

MAC DONALD, Earl H. (Ma.), North Billerica, Mass.—P-in-C. S. Anne's Mssn. and S. Alban's Mssn., N. Chelmsford, 1929—. E. T. S. D—, P—May, 1929, Bp. Slattery.*

MAC DONALD, George Ranald Edward (L. A.), Alhambra, Cal.—R. Holy Trin. Ch., May, 1929—. b. St. Andrews, East Quebec, July 21, 1877; s. Samuel MacDonald and Emily Elizabeth Roberts. Un. N. B., B.A., 1898; King's Coll., 1899, D.D., 1928. D—1899, P—1901, Bp. Fredericton, m. Lilla, Clifton Tabor, Fredericton, N. B., June 4, 1902. F. Cur. S. Geo. Ch., Bathurst, N. B., 1900-01; R. S. Luke Ch., Southampton, N. B., 1901-02; Cur. Trin. Ch., St. John, N. B., 1902-05; R. Ch. Sav., Hanford, Cal., 1906-12; Dean S. Jas. Cath., Fresno, Cal., 1912-29. Mem. Coun. Adv., Dist. San Joaquin, 1911; Pres., 1912; Exam. Chapl.; Dep. Gen. Conv., 1913, 22, 25, 28. Mem. Natl. Cmssn., Evangelism, 1926—.

MAC DONALD, Ian A. R. (C. N. Y.), Clayton, N. Y.—R. Chr. Ch.—. F. R. S. Luke's Ch., Woodville, N. H.*

MAC DONALD, Philip W. (C.), 5710 Midway Park, Chicago, Ill.—R. S. Martins Ch.—. F. R. Trin. Ch., Highland Park, Ill.*

MAC DONNELL, Aronah Henry (N. J.), 888 Beideman Ave., Camden, N. J.—P-in-C. S. Andrew's, Camden and Ch. of Advent, Fairview Village, Sept., 1928—. b. Baltimore, Md., Nov. 9, 1899; s. Aronah MacDonnell and Mary J. (Keyes) Mt. Vernon Coll., Baltimore, 1921-22; Joh. Hop., 1925-27; V. T. S., 1925. D—Feb., 1925, P—Sept., 1925, Bp. J. G. Murray. F. P-in-C. Chap. of Incarna. St. Helena and Gr. Chap., Mt. Winads, Md., 1925-28.

MacDONNELL, Stanley A. (Sp.), 130 W. Eldorado St., Decatur, Ill.—R. S. Joh. Ch., 1926—. F. London, Ont., Can., Dio. Huron.*

MAC DOUGALL, George M. (L. A.), Santa Paula, Cal.—Vic. S. Paul's Mission, 1929—. F. Vic. Mssn. Gd. Shpd., Hemet, Cal.*

MACEO, Jaime Roberto (Dal.), 1944 Warner Rd., Cheltenham, Fort Worth, Tex.—Asst. S. Andrew's, Fort Worth and In-C. Ascen., Decatur, Tex., Feb., 1929—. b. At Sea, from Matanzas, Cuba, Mar. 22, 1886; s. Jose Bestardo Maceo y Herrera y Gonzales and Agosta Elida Maceo y Martinez y Alcantara. Private Tuition. D—Jan., 1929, Bp. H. T. Moore. m. Miss Elsa E. Dreyer, St. Louis, Mo., Apr. 6, 1929.

MAC-EWAN, Nigel S. (E.), Salisbury, Md.—Non-Par.—. F. Cur. Zion Ch., Rome, N. Y.*

MACEWAN, Samuel Robert (E.), Easton, Md.—R. Chr. Ch., Easton, Md., Nov., 1926—. b. Rawdon, P. Q., Sept. 9, 1872; s. John MacEwan and Mary (Dawson). McGill Un.; Mont. Dioc. Theol. Coll., 1895. D—1895, P—1896, Bp. Bond. m. Mary E. B. Savage, Waterloo, Can., Dec. 27, 1897. F. R. Edwardstown, Que., 1895-96; No. Shefford, Que., 1896-99; Ft. Covington, N. Y., 1899-1903; Johnsonburg, Pa., 1903-06; Westfield, N. Y., 1906-08; Duaneburg, N. Y., 1908-12; R. Chr. Ch., Walton, N. Y., 1912-19; R. S. Joh. Ch., Oneida, N. Y., 1919-26.

MAC FARLANE, J. R. (C. N. Y.), Casenovia, N. Y.—R. S. Peter's Ch.—. F. P-in-C. Emman. Ch., Ashland, Me.*

MAC FARLANE, Robert Lindsay (Cal.), Sonoma, Cal.—Non-Par.—. Bish., B.A., 1884. D—1883, Ep. of Montreal, P—1884. F. Lachine, Can., 1885-87; Bromo, Can., 1887-91; Brantford, Can., 1891-94; R. Medina, N. Y., 1894-1900; Ho. Spir. Ch., Vallejo, Cal.*

MAC GOVERN, James Thomas (Sac.), Vallejo, Cal.—R. Ascen. Ch.—. D— and P—1902, Bp. Grafton. F-in-C. Chilton, Wis., 1902; R. S. Joh. Ch., Albion, Neb.; R. All SS. Ch., Loomis, Cal.*

MAC GOWAN, Royal Edmund (W. N. Y.), Corinth, N. Y.—Stated Supply 1st Presbyterian Ch., Sept., 1927—. b. Youngstown, N. Y., Aug. 29, 1895; s. Michael MacGowan and Etta (Tryon). Amh., B.A., 1917; Harv., S.T.B., 1921; Auburn Theol. Sem., B.D., 1920. D—Dec., 1926, Bp. C. H. Brent. m. Iva P. Talladay, Sept. 16, 1920.

MACHADO, Ignacio O. Valle (Brazil), Santa Maria—Rio Grande do Sul, Brazil.—Retired—. F. Statistician and Instr. Southern Cross Dioc. School, Ch. Sch. for Boys, Porto Alegre, Brazil.*

MACK, Albert Peel (N. J.), 40 Church St., Keyport, N. J.—R. S. Mary Ch., Dec., 1925—. b. Coleraine, Ireland, Mar., 1880; s. William Edward Mack and Margaret Ann (Anderson). Kan. Theol. Sem., 1909-14. D—1912, P—1914, Bp. Millspaugh, m. Louise Van Tuyl, Nov., 1917. F. R. Ch. Epiph., Independence, Kan.; Chapl. Coll. Sisters Bethany, Topeka, Kan., 1912; R. Ho. Trin. Ch., Pueblo, Colo., 1917-20. P-in-C. S. Mark's, Durango, and S. Paul's, Mancos, Colo., 1921-25.*

MACKAY, George (M.), 157 Montague St., Brooklyn, N. Y.—Non-Par.—. Touchwood Hills, Can., May 25, 1854; s. Wm. Mackay and Mary (Cook). S. Joh. Coll., Winnipeg, B.D.; Camb. Un.; Nash, 1905. D— and P—1905, Bp. Fawcett, m. Wilhelmina Ann McLean, 1888. F. P-in-C. S. Pet. Ch., Canton, Ill., 1905-07; Asst. Gr. Ch., Chicago, 1907-10; Oxford, Eng., 1910-12; R. Chr. Ch., Newcastle, Wyo., 1912-19; R. S. Luke Ch., Buffalo, Wyo., 1919—.*

MackKAY, George Cook Sheaver (Ma.), 535 Main St., Woburn, Mass.—R. Trin. Ch., Apr., 1928—. b. Wick, Caithness, Scotland, Nov. 7, 1890; s. George MackKay and Margaret Mowat (Sheaver). Pub. H. Sch.; Scottish Tutorial Institute, Edinburgh; Edinburgh Un.; Br. Un.; Glasgow Theol.; E. T. S. D—June, 1928, P—Dec., 1928, Bp. Slattery. m. Mabelle Suzanne Miller, June 6, 1917.

MAC KELLAR, Robert, 207 Maple Ave., Red Bank, N. J.—R. Trin. Ch., Red Bank, 1892—. S. Sph., B.A., 1882. D—1885, P—1886, Bp. Seymour. F. Rantoul, Ill., 1885-86; Loc. Ten., Springfield, Ill., 1886; Belleville, Ill., 1886-87; Asst. Burlington, N. J., 1887-90; Trenton, N. J., 1890-92.*

MACKENZIE, Duncan Finlayson (L. A.), 1304 Curson Ave., Hollywood, Los Angeles, Cal.—Non-Par.—. Bish., B.A., 1882, M.A., 1890. D—1884, P—1890, Ep. of Quebec, F. Asst. Santa Ana Valley Mssn. Cal., 1887-88; R. Asc. Los Angeles, 1888-99; Trin. Hueneam, with All SS., Oxnard, Cal., 1900-05; Asst. Asc., Los Angeles, 1906-12; R. Ch. Redeem., Los Angeles, Cal., 1912-17.*

MACKENZIE, James Newham (Okla.), 210 East 9th St., Bartlesville, Okla.—R. S. Luke Ch., May, 1928—. b. Portadown, Co. Armagh, Ireland, Aug. 20, 1885; s. James Mackenzie and Frances Ann (Dobson). Priv. Tutors; Emmanuel Coll., Prince Albert, Sask., Can.; Course, Oxford, Eng., 1925. D—1913, Bp. Darlington,

P—1916, Bp. Tyler, m. Ethelwyn Browning Myers, Baltimore, Md., Aug. 26, 1915. F. Wrk. Catechist; S. P. G. Mssy. Soc. Sask., Can., 1906, 07, 08, 09; Lay Reader All SS. Par., Belfast, Ireland, 1910-11; Lay R-in-C. S. David Mssn., Delta, Pa.; D-in-C. Transfg. Missn., Blue Ridge Summit, Pa., 1912-14; R. All SS. Par., Minot, N. D., 1915-18; R. S. Stph. Par., Spencer, Ia., 1918-22; R. S. John Par., Cedar Rapids, Ia., 1922-24; R. S. Stph. Par., Grand Island, W. Neb., 1924-28. Mem. Dist. Coun., Coun. of Advice, Bd. Rel. Educ., Exam. Chapt., Chrnm. Publicity Com., R. Dean, Grand Island, all in Mssy. Dist., W. Neb.; Del. Provl. Synods, W. Neb. Special Preacher in seven Parishes, No. Ireland, Aug. and Sept., 1925. Author: Confirmation Leaflets.

MACKENZIE, Kenneth (Conn.), Westport, Conn.—R. Emer. Ho. Trin. Meml. Ch., Westport, 1926—, b. N. Y. C., July 31, 1853; s. Kenneth Mackenzie and Mary (Gallagher). D—1880, Bp. Beckwith, P—1882, Bp. H. C. Potter, m. Caroline M. Weeks, N. Y. C., June 17, 1885. F. Asst. Ho. Trin. Ch. N. Y. C., 1880-88; R. S. Thos. Ch., New Windsor, N. Y., 1888-91. R. Ho. Trin. Meml. Ch., Westport, Conn., 1891-1926. Pres. Fairfield Co., Clerical Assoc., 1912— Author: "Divine Life for the Body," 1900; "Anti-Christian Supernaturalism," 1901; "Redemption," 1903; "An Angel of Light," 1918; "Our Physical Heritage in Christ," 1923; Sundry Tractates on Current Religious Themes. Carols and hymn tunes; Te Deum (pub. by Par. Choir, Boston, Mass.).

MACKIE, Arthur James (E. C.), Box 317, Windsor, N. C.—R. S. Thos. Ch. (Bertie Co.), Nov., 1924—, b. Renovo, Pa., 1896; s. Robert Alexander Mackie, Sr., and Katherine Elizabeth (Bissett). Rento, H. Sch., Pa. State Coll., B.A., V. T. S., 1923. D—1923, Bp. Darst, P—1923, Bp. Hulse, m. Mabel Helen McConnell, Mar. 20, 1924. F. R. All SS. Ch., Guantanamo, Cuba, 1923-24.

MACKINNON, Daniel George (N. J.), Pleasantville, N. J.—R. S. Mark Ch., June, 1925—, b. Charlottetown, Pr. Ed. Isl., June 2; s. Daniel Mackinnon and Sarah Ann (Bevan). McCormick, Chicago (Presby.), 1890; Ham., 1887; Chicago Un., B.D., 1898, S.T.D., 1899. D—1892, Bp. Paddock, P—1894, Bp. Welles, m. Sarah Frances Chrisman, Apr., 1890. F. Everett, Wash., 1892-93; R. Ellensburg Ch., North Yakima, 1893-95; S. Joh. Ch., Stockton, Cal., and Dean San Joaquin Conv., 1895-1900; R. Trin. Ch., Independence, S. Mark Ch., Kansas City, and Archd., Kansas City, 1900-08; R. S. Paul Ch., Doylestown, Pa., 1908; Chapt. First Cav., Washington, and Second Regt., Mo.; R. S. Barth. Ch., Phila., Pa. Del. Pan-Angl. Congr., 1908. Dean Wilmington Conv.; R. Chr. Ch., New Bern, N. C., 1918-25; Dep. Gen. Conv., 1919; Chrnm. Nation-wide Campaign, Dio. E. Carolina; Exam. Chapt.

MACKINTOSH, Rowland Oliver (W. T.), Brownsville, Tex.—R. Ch. of the Adv.—, b. Ireland, Apr. 20, 1881; s. John Mackintosh and Elizabeth (McClay). Kan. Theol. Sch. D—1907, P—1908, Bp. Millsbaugh, m. Helen Attrill, Goderich, Ont., Can., June 10, 1908. F. R. S. Joh. Ch., Parsons, Kan., 1908-10; Dio. Los Angeles, 1910-12; Mssy. Wyo., 1912-14; R. Chr. Ch., Lead, S. D., 1914-17. Archd. No. Ozarks, W. Mo., 1917; Chapt. Mo. Nat. Guards; Com. Fed. Service, Aug. 17; Chapt. to 128th Field Art. 35th Div. Overseas in 1918; Present at all battles of Div. Assng. Chapt. Base Hosp. 101, A. E. F., 1918; R. Ch. Our Sav., North Platte, Neb., 1918.*

MACLAUGHLIN, Bernard Arthur Edward (N. Y.), 11 East 29th St., N. Y. C.—Cur. Ch. of Transfg., Nov., 1928—, b. Warren Point, N. J., Mar. 2, 1896; s. Alfred Babcock MacLaughlin and Anna May (Ross). Commerce H. Sch., Trin. Sch. (N. Y. C.); Racine Coll.; Nash., 1921. D—1920, P—1921, Bp. Weller, F. S. Mich. Ch., N. Fond du Lac, Wis., 1921-23; Cur. Holy Innocents, Hoboken, N. J., 1923-26; Mssy. Redeemer, Yonkers, N. Y., 1926-28.

MAC LAUGHLIN, James (Wyo.), Evanston, Wyo. R. S. Paul's Ch., Oct., 1926—, b. Lowell, Mass. Br. Un., A.B., 1890; Ya., B.D., 1893; Berk., 1894.

D—1894, Bp. Williams, P—1895, Bp. Rulison. F. Asst. Trin. Ch., Williamsport, Pa., 1894; Asst. S. Paul Ch., Phillipsburg, Pa., 1895-97; Brookville, Pa., 1897-1900; Victor, Colo., 1900-02; R. S. Stph. Ch., Longmont, Colo., 1902-06; R. S. Paul Ch., Littleton, Colo., 1906-18; R. S. Barth. Ch., Ely, Nev., 1919-23; R. S. John Ch., Green River, Wyo., 1923-26. Reg. Dio. Colo., 1906-18; Secy. Coun., 1912-18; Dep. Gen. Conv., 1911-12.

MACLEAN, Charles (Idaho), Sacramento, Cal.—Retired—, D—1890, P—1891. F. R. Good Samar., Corvallis, Ore.; Fort Morgan, Col.; R. S. Jas. Ch., Mountain Home, Idaho.*

MACLEAN, Charles Waldo (N. H.), 263 Lexington Ave., N. Y. C.—Asst. M. Ch. of Epiph., June, 1928—, b. Lincoln, N. H., June 28, 1903; s. Howard Duncan and Ethel May (Holmes) MacLean. Holderness, Plymouth, N. H., 1916-20; S. Stph. Coll., B.A., 1921-25; G. T. S., 1925-28. D—1928, P—1929, Bp. Dallas, m. Grace Elizabeth Mentzer, May 31, 1928.

MACLEAN, Thomas William (C.), 775 Bitter Sweet Place, Chicago, Ill.—Retired, 1922. b. Crewe, Cheshire, Eng., Mar. 6, 1848; s. William M. MacLean and Sarah (Taylor). Rac., A.B., 1871, A.M., 1873; Chic. Law Sch., LL.D.; Nash., B.D., 1874. D—1874, P—1875, Bp. J. C. Talbot, m. Frances Appleton, 1877. F. Asst. S. Paul Cathd., Indianapolis, Ind., 1874-76; Aurora and Lawrenceburgh, Ind., 1876-78; Trin. Janesville, Wis., 1878-82; Ypsilanti, Mich., 1882-87; Bay City, Mich., 1887-99; R. S. Mark Ch., Minneapolis, Minn., 1899-1903; R. Chr. Ch., Joliet, Ill., 1903-11; In-C. Transfg., Chicago, 1911. Mem. Stndg. Com.; Dep. Gen. Conv., 1886, 89, 92, 95, 98, 22; Dean Trin. Cathd., Duluth, 1911-17; R. Trin. Ch., Alpena, Mich., 1917-22.*

MAC LURE, Laurens (Ma.), 64 Eldredge St., Newton, Mass.—, Hob. B.A., 1881, M.A., 1884, S.T.D., 1898; G. T. S., S.T.B., 1884. D—1884, P—1886, Bp. Whitehead, F. Chr. Ch., Tidioute, Pa., 1884-85; R. S. Luke Ch., Pittsburgh, Pa., 1885-89; Asst. Calv. Ch., Pittsburgh, Pa., 1889-92; R. S. Thom. Ch., Oakmont, Pa., 1892-1907; R. Gr. Ch., Newton, Mass., 1907-29, Resigned. Stndg. Com., Dio. F., 1899-07; Dep. Gen. Conv., 1895, 98, 25. Exam. Chapt., 1909-15; Bp. and Coun., 1920-29; Stndg. Com., 1921, all Dio. Mass.

MACMILLEN, Frederick Alexander (Be.), 303 Windsor St., Reading, Pa.—R. Chr. Ch., 1911—, Dal. Coll., Can., B.A., 1891; G. T. S., B.D., 1895; Phil. Div. Sch., B.D., 1897; Franklin and Marshall Coll., D.D., 1928. D—1893, Bp. Littlejohn, P—1894, Bp. Coleman, F. Brentwood, Islip and Ronkonkoma, L. I., 1894-95; Asst. S. Simeon's Ch., Phila., Pa., 1895-98; M-in-C. Chap. Fr. Peace, Phila., Pa., 1898-1904; R. Trin. Ch., Covington, Ky., 1904-08. D—All Hal. Ch., Wyncote, Pa., 1908-11. Stndg. Com. (Lex.), 1905-08; Dep. Gen. Conv., 1907, 13, 19, 25, 28.

MAC MURPHY, Jesse Gibson, 11 So. Main St., Derry Village, N. H.—Non-Par., 1923—. Officiating Sundays—, b. Derry, N. H., Apr. 8, 1845; s. Alexander MacMurphy and Sarah Atwood (Gibson). Dart. Coll., B.S., 1868, M.A., 1875; Nash., B.D., 1873. D—1873, Bp. Armitage, P—1874, Bp. Whitehouse, m. Mary Lucy James, Deerfield, N. H., Apr. 23, 1870. F. R. S. Pet. Ch., Sheboygan Falls, Wis., 1873-74; Imman. Ch., Racine, Wis., 1874-77; Chapt. S. Paul Sch. for Boys, Baltimore, Md., 1877-78; R. Ch. Ho. Innoc., Racine, Wis., and Imman. Ch., 1878-81; Asst. R. S. Joh. Ch., San Francisco, Cal., 1881-84; Chapt. Home Sch., Racine, Wis., 1884-94; Supply Service, 1894-99; Ward. Vestry, Imman. Ch., Racine, Wis.; Ward Ch. Transfg., Derry, N. H.; P-in-C. and Asst. P. Ch. Transfg., Derry, N. H., 1899-1919; P-in-C. Ch. of Transfg., Derry, N. H., 1919-23; said or sung mass at least once every Sunday in 1928 and 1929. Author: "Rotation in Motion," 1875; Trans. from Fr. and German Poets; Hist. of 200th Anniv. Celeb. of Old Londonderry, N. H., 1919; War. Hist. of Derry Soldiers and Sailors in World War, 1917-19; History of First Cong. Ch. in Derry, N. H., 1897; Old Home Sunday in Londonderry, N. H., 1907; Life of Gen. John Stark, 1911; Sketch of Gen. Geo. Reid, 1914; Hist. of Pinkerton Acad., Centennial Celebra-

- tion, 1915; Poem on the Epis. Ch. in Derry, N. H., 1922; Poem on Gibson Hill, 1922; Diary of 1906, pub. in 1925, 152 pages; Diary of 1907, pub. in 1925, 144 pages; Diary of 1908, pub. in 1926, 145 pages; Diary of 1902, pub. in 1927, 181 pages; Diary of 1909, pub. in 1928, 173 pages; Letters of the Rev. W. B. Huson, S.J., 110 pages; 200 Sermons on the Christian Year, pub. in The Derry News, 1906, 07, 08.
- MAC NALTY, Ernest Inman** (Cal.), 441 Central Ave., Pacific Grove, Cal.—Non-Fr.— b. Colton, Eng., Aug. 20, 1885; s. Francis Charles MacNalty, M.D., and Hester Emma (Gardiner), Oxford Un., 1905; Ch. Div. Sch., Pac., 1910-14. D—1914, P—1916, Bp. Sanford, m. Eleanor E. Emery, Oakdale, Cal., July 3, 1916. F. M—in-C. Matthias Mssn., Oakdale, Cal., 1914-15. Chrmn. Com. Incorporation Par. and Mssn., 1916, Dist. San Joaquin; Secy. San Joaquin Clericus, 1916; Cur. S. Jas. Pro-Cathd., Fresno, S. Mark Mssn., Clovis, Cal., 1915-17; P—in-C. Chr. Ch. Mssn., San Jose, Cal., 1917-20; P—in-C. S. Pet. Par., Redwood City, 1920-22.
- MAC NAUGHT, George Kilpatrick** (N. Y.), 288 Harrison Ave., Harrison, N. Y.—R. All SS. Ch., Harrison, 1913— b. Hobart, N. Y., Sept. 29, 1865; s. Robert MacNaught and Frances Louisa (Kilpatrick), S. Sth., B.A., 1887; Berk., 1893. D—1893, P—1894, Bp. John Williams. m. Jessie B. Blakeslee, Hartford, Conn., Jan. 22, 1903. F. Cur. S. Andr. Ch., Meriden, Conn., 1893-96; Mssy. Gr. Chap., Hartford, Conn., 1896-03; Mssy. All SS. Mssn., Harrison, N. Y., 1903-16. Asst. Secy. Dio. N. Y., 1914-28.
- MAC NISH, George H.** (C. N. Y.), Cleveland, N. Y.—R. S. Jas. Ch., 1919— b. Dyer Landing, N. Y.; s. Charles Warrington MacNish and Mary Jane (Updyke), S. Joh. Mit.; Ken. Coll., A.B.; G.T.S., 1915. D—1916, P—1917, Bp. Fiske. F. R. Gr. Ch., Union Springs, N. Y. Author: "The Master of Evolution," Pub. by Sherman French & Co., Boston.*
- MACOMBE, Joseph David B.** (Haiti), Ave. Christophe, F. 36, Port au Prince, Haiti.—In-C. Ch. of Gd. Shpd., Cormiers, Jan. 14, 1914— b. Aux Cayes, Feb. 28, 1876; s. Balthazar Macombe and Elzina (Amazan). Lycee of Cayes; Rev. Pierre E. Jones Sch. D—1909, Bp. Holly, P—Apr. 6, 1919, Bp. Colmore. m. Electa Fontaine, Nov. 28, 1902; Com. Advice.*
- MACON, Clifton** (N. Y.), 1225 Park Ave., N. Y. C.—Asst. S. Barth. Ch., 1924— b. Orange, Va., Mar. 9, 1868; s. Reuben Conway Macon and Emma Cassandra (Riely), Ch. Div. Sch. Pac., D.D., 1927. D—1900, P—1901, Bp. Nichols. m. Janet Mary Bruce, Apr. 30, 1903. F. Mssn. Gd. Samar., San Francisco, Cal., 1900-01; Asst. Trin. Ch., San Francisco, Cal., 1901-03; R. Trin. Ch., Oakland, Cal., 1903-18; Locum. Tenens., New York and Newark, 1919-20; R. All Souls' Ch., Authon Meml., N. Y., 1920-24.
- MACPHERSON, William R.** (Alas.), Seward, Alaska.—D—in-C. S. Peter's Ch., Seward, and All SS. Ch., Anchorage, 1929— D—June, 1929, Bp. Rowe. F. Mssy. in Ch. of the Brethren, stationed at Seward, Alas.*
- MAC WHORTER, Gardner Alpheus** (C.), Evans-ton, Ill.—Asst. S. Luke's Ch., June, 1929— b. Omaha, Neb., July 17, 1889; s. Stephen Alpheus MacWhorter and Dollie (Millikin), Creighton Coll.; Hob. Coll.; N. W. Un.; W. T. S., 1914. D—1914, Bp. Williams, P—1915, Bp. Anderson. F. Asst. Min. S. Chrys. Ch., Chicago, 1914-20; P—in-C. S. Lawrence Ch., Libertyville, S. Andr. Ch., Gray's Lake, and S. Ignatius Ch., Antioch, Ill., May-Oct., 1920; P—in-C. S. Edmund's Ch., Chicago, 1922-23. On Chicago City Mssn. Staff, 1924, July, 1924; Vic. S. Joh. Ch., Wisconsin Rapids, Wis., July, 1924-25; P—in-C. S. Andr. Ch., El Paso, Ill., 1926-29; R. Gr. Ch., Pontiac, Ill., 1926-29. Secy. Chicago Hob. Coll. Alumni Assoc., 1917-29; Secy. N. E. Deanery, Dio. Chicago, 1918-23; Central Grad. Assn., Theta Delta Chi, 1923-24; Episc. Chapl. Illinois State Reformatory, Pontiac, Ill., 1928-29. Mem. Ch. Club of Chicago; Un. Club of Chicago; Arts Club; Friends of Opera; Art. Inst.; Brotherhood Lodge 968, A. F. A. M.; Mem. Elks, Rotary Club, Izaak Walton League; In-C. Radio broadcasting to Mac-Millan Arctic Expedition, Zenith Radio Corp., Chicago, 1923-29; Rel. and Charitable Editor, Chicago Tribune, 1920-21.
- MAC WHORTER, Hugh Millikin** (C.), 113 E. Lafayette St., Ottawa, Ill.—R. Chr. Ch., 1923— b. Omaha, Neb., July 7, 1887; s. Stephen Alpheus MacWhorter and Dolly (Millikin), Hob., B.S., 1910; Creighton Un., Omaha, Neb.; Lake Forest Coll., W. T. S., 1915. D—1915, P—1916, Bp. Anderson. F. Cur. Ch. Atone, Chicago, Ill., 1915-17; P—in-C. S. Andr. Mssn., Downers Grove, Ill., 1917-23.
- MADARA, Guy H.** (E. C.), 82 Craven St., New Bern, N. C.—R. Chr. Ch., 1926— Phila. Div. Sch. D—1915, P—1917, Bp. Rowe. F. Nenana, Alaska, 1911-13; Supt. Tanana Valley Mssn., Chena, Alaska, 1913-16; Alaska Bd. Mssns., 1916-17; P—in-C. Ch. Ho. Apos., St. Clair, Pa., and Chr. Ch., Frackville, Pa., 1917-18; R. Trin. Ch., Patersn, N. J., 1918-22. Can. Mssnr., Dio. Newark, 1922-26.
- MADDOX, Charles Delano** (Q.), Tiskilwa, Ill.—P—in-C. S. Jude's Par., Jan., 1923— Secy., Dio. Quincy, 1924— b. Cincinnati, O., May 19, 1896; s. Thomas Whittier Maddox and Sarah (Durham), Nash. D—1922, P—1923, Bp. Fawcett. m. Virginia L. Smith, Jan. 12, 1929. F. Exec. "Boy Scouts of America," three years.
- MADDUX, Earle Hewitt** (Colo.), Box 108, Evergreen, Colo.—Cur. Transfig. Ch., June, 1928— b. Fairfield, Ia., Jan. 18, 1906; s. Walter Scott Maddux and Mary Theodora (Hewitt), Colo. Tehrs. Coll.; St. John's Coll., B.A. in Theol., 1928. D—May, 1928, Bp. Ingley.
- MADEIRA, Easton Earl** (S. F.), Box 552 Avon Park, Fla.—P—in-C. Ch. of Redeemer, 1927— b. St. Louis, Mo.; s. Rev. Addison Dashiell Madeira and Marie Louise (Issett), S. Sth., B.A., 1891, M.A., 1899; Log. Prin., 1890; Psych. Prin., 1891; Sen. Prin. Essay, 1891. D—1894, Bp. Potter, P—1894, Bp. Atwill. m. Marie Louise Ireland, Dec. 22, 1896. F. R. Chillicothe, Mo., 1894-96; R. Chr. Ch., Waterloo, Ia., 1896-1900; P—in-C. S. Joh. Ch., Elizabeth, N. J., 1901-02; R. Chr. Ch., St. Paul, Minn., 1906-09; R. S. Jas. Ch. (Meml.), Titusville, Pa., 1909-11; S. Pet. Church, S. Petersburg, Fla., 1911-17. Secy. Stndg. Com.; Mem. Bd. Mssns. Dio. Erie; Mem. Exec. Bd. Dio. S. Fla., 1927-31; Del. Prov. Synod, 1927-28. Author: "Communion Service, Te Deum and Evening Prayer Settings"; "Mission of Anglican Church to Twentieth Century."
- MADELEY, J. G.** (W. M.), 406 Second St., Manistee, Mich.—R. Ho. Trin. Ch.—*
- MADELEY, William Frank** (Toh.), 9 Moto Kaji Cho, Sendai, Japan.—Mssy—in-C. Fukushima, Yonezawa and Hachinohe, Japan, 1914— b. Pensnett, Eng., June 11, 1866; s. William Madeley and Jane Skelding (Griffin). D—1894, Bp. Bickersteth, P—1898, Bp. McKim. m. Marion Nivling, Sioux City, Iowa, May 15, 1902. F. Mssy. S. Andr. Mssn., Tokyo, 1894-98; Hiroaki, 1898-1900; Sendai, 1901-02; Akita, 1902-05; Wakamatsu, 1906-13; Chapl. and Prof. O. T. Prophets and Theology Ch. Training Sch. for Women, Dist. Tokyo, 1913. Exam. Chapl. to Bp. of Toboku; Chrmn. Com. of Advice.
- MADGE, Brinley R.** (Md.), Highland, Howard Co., Md.—In-C. S. Marks— V. T. S. D—Oct., 1927, P—May, 1928, Bp. Murray. F. In-C. Deer Creek Par., Harford Co., Md.*
- MAGEE, Charles Frizell** (Sw. Va.), Clifton Forge, Va.—P—in-C. S. Andr. Ch., 1926— b. Wheeling, W. Va., Sept. 2, 1875; s. Joseph and Hannah Magee, Ken. Coll., B.A.; Bex., 1904. D—1904, P—1906, Bp. Leonard. m. Mary Elizabeth Thomas, 1905. F. Asst. Emman. Ch., Cleveland, 1904-05; R. S. Paul Ch., Kenton, O., 1905-10; R. Gr. Ch., Elkins, W. Va., 1910-12; R. Chr. Ch., Pt. Pleasant, W. Va., 1912-19. Asst. S. Joh. Ch., Charleston, W. Va.; P—in-C. S. Jas. Ch., Bucyrus, O.*
- MAGEE, John Gillespie** (Sh.), Hsiakwan, Nanking, China.—Mssy. Clergyman, Nanking, China, 1912— b. Pittsburgh, Pa., Oct. 10, 1884; s. Frederick McNichol Magee and Hannah Mary (Gillespie), Hotchkiss Sch., Lakeville, Conn.; Ya., B.A., 1906; E. T. S. B.D., 1911. D—1911, P—1911, Bp. Whitehead. m. Faith E. Backhouse, 1921. F. Gen. Secy. Ya. Un. Y. M. C. A., 1906-08.

- MAGILL, George Ernest** (N'k), 10 Amesbury Ave., Montreal, Canada.—Retired, May, 1926—b. June 7, 1860; s. George John Magill and Sarah McDonald (Tait). Trin. Coll., B.A., 1884, M.A., 1887; Berk. Div. Sch., 1887. D—1887, Bp. Williams, P—1888, Bp. Clark. F. Asst. S. Jas. Ch., Phila., Pa., 1887-89; Trin. Ch., N. Y. City, 1889-93; R. S. Paul Ch., Yonkers, N. Y., 1893-96; R. Ch. Ho. Innoc., Hoboken, N. J., 1896-1926. Author: "The Open Pulpit and Christian Unity" (E. S. Gorham, New York, 1909).
- MAGILL, Robert Alexander** (Va.), Gloucester, Va.—R. Ware and Abingdon Parishes, Oct., 1926—b. Philadelphia, Pa., Aug., 1896; s. Robert Alexander Magill and Margaret (Stewart). Phil. Pub. Schs.; W. & M. Coll.; V. T. S., B.D. D—1921, Bp. Brown, P—1922, Bp. Graves, Shanghai. m. Stephanie Bradford, June 26, 1924. F. Mssy. Dist. of Nanking, China, 1921-22; Mssy.-in-C. Chap. Ho. Trin., Yangchow, China, 1922-26.
- MAGNAN, Thomas W. B.** (N. Y.), 38 Bleecker St., N. Y. C.—*
- MAGNAN, William B.** (N. Mex.), 2894 Grand Concourse, N. Y. C.—Retired, 1921—b. Jamaica, W. I., Nov. 5, 1860; s. Peter Magnan and Sarah (Stewart). Trin. Coll. D—1884, P—1885, Bp. Algoma. m. Lizzie Llywyd, Huntsville, Ont., Can., Dec. 29, 1885. F. Burks Falls, Can., 1885; Chichester, Jamaica, 1886; Platteville, Wis., 1892; Marion, N. C., 1910; R. S. Joh. Ch., Ouray, Colo., 1911-18. Pres. Coun. Adv. 1911.
- MAGOUN, Roy Winchell**, Seamen's Ch. Inst., Newport, R. I.—Supt. Seamen's Ch. Inst., Newport, 1919—b. Medford, Mass., 1882; s. Creighton N. Magoun and Eva F. (Cooper). D—1910, Bp. Brooke, P—1911, Bp. Thurston. m. Minnie S. Perkins, Boston, Mass., 1906. F. R. Emman. Ch., Shawnee, Okla., 1909-11; R. Trin. Ch., Woburn, Mass., 1911-13; P-in-C. S. Luke Ch., Fair Haven and S. Jas. Ch., Hydeville, S. Mark Ch., Castleton, Gr. Ch., W. Rutland, Vt., 1913-18; R. Imman. Ch., Bellows Falls, Vt., 1918-19.
- MAGRUDER, Daniel Randall** (Ma.), Hingham, Mass.—R. Ch. S. Joh.-the-Evang., 1921—b. Annapolis, Md., Nov. 15, 1885; s. Daniel Randall Magruder and Rosalie Eugenia Stuart (Webster). S. Joh. Coll., A.M.; E. T. S., B.D., 1914. D—1914, P—1915, Bp. Lawrence. F. S. Joh. Ch., East Boston, 1914-15; Asst. Chr. Ch., Cambridge, Mass., 1915-21; Canteen service, French Army, 1917-19.*
- MAGRUDER, James Mitchell** (Md.), 132 Charles St., Annapolis, Md.—Mssy.—b. Richland, Miss., Aug. 4, 1865; s. William Howard Magruder and Ann Elizabeth (Mitchell). V. T. S.; Un. So.; S. Joh. Coll., D.D., 1916. D—, P—1892, Bp. Thompson. m. Margaret McKie Mosby, Canton, Miss., Jan. 17, 1894. F. R. S. Joh. Ch., Aberdeen, Miss.; S. Matth. Ch., Darlington, S. C.; Ch. Adv., Spartansburg, S. C., and Trin. Ch., Covington, Ky. Pres. Stndg. Com., Dio. Lexington; Treas. Ch. Exten. Fund, Dio. Lex.; Del. Pan-Angl. Cong., London, 1908, Dio. S. C.; Del. World Mssy. Confer., N. Y., 1900; Del. Gen. Conv., 1910, 13; S. Margaret's, Westminster Par.; Civ. Chapl., Camp Meade, Dio. Md., and Chapl. in chg. U. S. Base Hosp., Camp Meade, and actg. Canon of Cathd. of Incarnation.*
- MAGUIRE, Horatio Watts** (N'k), Brooklyn, N. Y.—Non-Par., 1910—b. N. Y. C., April 16, 1869; s. Rev. Isaac Maguire and Ann (Cook). S. Stph. Coll., B.A., 1891, M.A.; G. T. S., 1894. D—1894, Bp. Littlejohn, P—1895, Bp. Starke. m. Lucie Suckow, 1897. F. In-C. Calv. Ch., Bayonne, N. J., 1894-1910.*
- MAGWOOD, Andrew P.** (S. C.), Charleston, S. C.—Instr., Porter Acad.—*
- MAIMANN, Charles Eiler** (L. A.), Anaheim, Cal. R. S. Michael's—b. Elsinore, Denmark, Mar. 5, 1864; s. Carl Emil Maimann and Bodil Christine (Steffersen). Grm. Sch., Copenhagen, Denmark; Spec. Theol. Stdt., Chicago, 2 yrs.; Danish Luth. Sem., W. Denmark, Wis., 1887. D—1896, P—1896, Bp. Kingdon. F. P-in-C. S. Ausga's Ch., New Denmark, N. B., Can., 1896-1911; In-C. Wayside, Md.; R. Ch. Gd. Shpd., Hemet; R. S. Joh. Bap. Ch., Corona, Cal., 1911-21.*
- MAINWARING, Charles Agnew** (Sac.), 40 5th St., Petaluma, Cal.—R. S. Joh. Ch., Petaluma, 1918—b. Hampshire, Eng., Jan. 29, 1863; s. Charles Edward Mainwaring and Isabella (Agnew). Ch. Dioc. Sch., San Francisco, Cal., D—1916, P—1917, Bp. Nichols. m. Fanny Elizabeth Lovett, Australia, Sept. 2, 1890. F. Lawyer in England and New So. Wales; R. Ch. Ho. Sav., Santa Clara, Cal.; P-in-C. Trin. Ch., Sonoma, Cal., 1926-28.
- MAIR, George**, 5128 Melrose Sq., Philadelphia, Pa.—*
- MAISON, William Emott** (L. A.), 5670 Ash St., Highland Park, Los Angeles, Cal.—R. All SS. Ch., Los Angeles, 1909—s. Charles A. Maison, D.D., and Ellen N. (Holt). Un. Pa., B.A., 1885; G. T. S., 1888. D—1888, P—1889, Bp. Whitaker. m. Emma A. McGibbon, 1922. F. Asst. S. Joh. Ch., Jersey City, N. J., 1888-89; S. Jas. Ch., Goshen, N. Y., 1889-95; Ch. Gd. Shpd., Ogden, Utah, 1895-1902; Trin. Ch., Escondido, Cal., 1907-09.
- MAJOR, George Alexander** (N. J.), 99 Brattle St., Cambridge, Mass.—Research Student and Scholar, Harvard, 1928—b. St. Louis, Mo., Dec. 31, 1895; s. Robert Blackford Major and Mary Matilda (Pons). Sewanee Milt. Acad.; Un. So., E. G. Richmond Prize Scholar, 1916, A.B. (Optime Merens); Theol. Sch., Un. So.; G. T. S.; Grad. Stdt., Colomb., 1919-23; Grad. Research Stdt., New Sch. of Social Research, N. Y. C., 1923-25; Grad. Research Stdt., Un. Chicago, 1925-27. Honor Grad. Society, Alpha Alpha D—1918, P—1920, Bp. T. F. Gailor, F. R. Chr. Ch. Nashville, Tenn.; R. Ch. of Our Merciful Saviour, Penns Grove, N. J., 1923-25.
- MALAN, Theophilus D.** (Pa.), Nice, France.—Retired, 1925—b. La Tour Pelis; s. John P. Malan and Marie (Armand-Pilon). Geneva H. Sch. and Theol. Sem.; Paris, Un. of France, B.A., Ph.D., S. T. D.; Geneva, 1881; Edinburgh, 1882; Paris, 1884. D—1914, P—1915, Bp. of Penn. m. Marie Louise Amstutz, 1892. F. R. French Ch. S. Sauveur, Phila., Pa., 1915-25.*
- MALANY, Rollin D.** (M.), Alpena, Mich.—R. Trin. Ch., Sept., 1926—b. Delavan, Wis. Pa. Sem.; Yale, B.A.; Camb., B.D. D—1917, Bp. Lawrence, P—1917, Bp. Guerry. m. Grace Harriette Wolston, 1917. F. Chr. Ch., Fitchburg, Mass.; Dir. Rel. Educ., and Vic. All SS. Chap. Asst. Chr. Ch., Detroit, Mich.
- MACOLM-SMITH, James**, 6 William St., Haverhill, Mass.—R. Trin. Ch.—G. T. S., 1897. D—1897, P—1898, Bp. Nicholson. F. S. Thom. Ch., Methuen, Mass., 1900-01; Poultney, Vt., 1901-04; New Berlin, N. Y., 1904-07; R. Baldwinville, N. Y., 1907.*
- MALDONADO, Hermenezildo** (P. R.), Quebrada Limon, Porto Rico.—Asst. Ch. of Atonement, 1925—*
- MALDONADO, Primitivo** (P. R.), Quebrada, Porto Rico.—Asst. Ch. of Atonement, 1925—*
- MALLERY, Cortland Harrison**, 412 Clinton Ave., Plainfield, N. J.—R. S. Andr. Ch., 1909—b. N. Y. C., Feb. 12, 1875; s. Henry Mallery and Isabella Jane (Weir). G. T. S. D—1902, Bp. Nicholson, P—1907, Bp. Webb. F. S. Joh. Ch., Seward, N. J., 1906-09.
- MALLETT, Frank James** (Ind.), Fulton Heights, Salisbury, N. C.—R. Emer. S. Paul Ch., New Albany, Ind., 1928—b. Lynn, Eng., 1858; s. John Mallett and Elizabeth (Brown). North Ill. Coll., Ph.D., 1901. D—1888, P—1889, Bp. Knickerbocker. m. Mary E. Long, Downham, Eng., 1882. F. R. S. Paul Ch., New Albany, Ind., 1888-89; Ch. Epiph., Urbana, O.; Ch. Resur., Fern Bank, O.; Gr. Ch., Menominee, Mich.; R. S. Paul Ch., Marquette, Mich.; Dean S. Matth. Cathd., Laramie, Wyo.; R. S. Joh. Ch., Sharon, Pa.; R. S. Luke's Ch., Salisbury, N. C.; R. S. Paul Ch., New Albany, Ind., 1914-28. Dep. Gen. Conv., 1896, 1922; Soc. Serv. Cmssn., Dio. N. C., 1913-14; S. S. Cmssn., N. C., 1913-14. Author: "Wit and Humor of the Parson" (1900); "Helping Boys" (1913).
- MALLETT, James Reginald** (N. C.), 409 N. Elm St., Greensboro, N. C.—R. Ho. Trin. Ch., Apr., 1928—b. Cincinnati, O., Feb. 27, 1893; s. Rev. Frank James Mallett and Mary Emily (Long). Erasmus Hall, N. Y., 1911; Un. N. C., A.B., 1915; G. T. S., 1918. D—1918, P—1918, Bp.

- Cheshire. m. Lucy Atkinson Murchison, Feb. 12, 1924. F. P-in-C. Mssn., Walnut Cove, N. C., 1918-22; R. S. John's Ch., Wilmington, N. C., 1922-24; Can. Trin. Cathd., Cleveland, O., 1924-28.
- MALLINCKRODT, Harris** (Fla.), Fernandina, Fla.—R. S. Pet. Ch., July, 1926—, Char. Hall, Milit. Acad., 1892. D—1895, P—, Bp. Paret, F. Mssy. Chap. Ho. Evang., Baltimore, Md., 1897; R. S. Paul Ch., Winston, N. C.; R. S. Pet. Ch., Charlotte, N. C.; R. Calv. Par., Louisville, Ky.*
- MALLORY, Charles Lewis** (Ma.), 86 Beacon St., Boston, Mass.—Non-Par.—, b. Sheboygan Co. Wis., Nov. 19, 1847; s. Wm. Gill Mallory and Eliza Clarissa (Herrington). Nash., B.D., 1872. D—1872, P—1873, Bp. Armitage. m. Mrs. Katharine F. (Stimpson) Dustan, Boston, Mass., July 16, 1906. F. Asst. Can. Prec. All SS. Cathd., Milwaukee, Wis., 1872-85; Dean of same, 1885-89; Chapl. Wolfe Hall, Denver, Colo., 1889-91; R. Chr. Ch., Delavan, Wis., 1891-1900; R. S. Matth. Ch., Kenosha, Wis., 1900-08; R. S. Paul Ch., Nantucket, Mass. Abroad 2 yrs.; Archd., Milwaukee, Wis., 1910-14. Dean Convo., 19 yrs.; Mem. and Secy. Stndg. Com.; Mem. and Secy. Dioc. Bd. Mssns.; Dep. 6 Gen. Conv., 1898, 98, 01, 04, 07, 10; Secy. Dioc. Coun., 15 yrs.; Secy. and Mem. Bd. of Trustees, Nashotah House, 15 yrs.; Chapl. National Soldier's Home, Milwaukee, 1881-89.
- MALONE, Edmund Lucien** (Ala.), 410 N. Pine St., Florence, Ala.—R. Trin. Ch., 1925—, b. Durham, N. C., Aug. 4, 1885; s. Rev. Charles Daniel Malone and Clara Elizabeth (Joyner). Un. N. C., 1904, 06, 07; V. T. S., 1907-10. D—1910, Bp. Lloyd, P—1911, Bp. Strange. m. Alice Tye Morrison, Wadesboro, N. C., June 24, 1914. F. R. S. Jas. Ch., Belhaven, N. C., and Pts. adjacent, 1910-12; Gr. Ch., Plymouth, N. C., 1911-12; R. S. Paul Ch., Louisiana, N. C., and S. Jas. Ch., Kittrell, N. C., 1912-14; R. Ch. Ho. Comt., Gadsden, Ala., and P-in-C. Epiph. Mssn., Guntersville, Ala., 1914-18; R. S. Paul Ch., Columbus, Miss. and P-in-C. Advent Mssn., Artesia, Miss., 1918-22; R. Trin. Ch., Hattiesburg, Miss., 1922-25.
- MALONEY, Arnold Hamilton** (Ind.), Indianapolis, Ind.—, b. Trinidad, B. W. I., July 4, 1888; s. Lewis Albert Maloney and Estelle Euetta (Bonas) Naparimea Coll., 1906; Colomb. Un., M.A., 1910; G. T. S., 1911, B.D., 1913; Morris Brown Un., S.T.D., 1922. D—1911, Bp. Greer, P—1912, Bp. Murray. m. Beatrice Pocahontas Johnston, 1915. F. Vic. S. Phil. Ch., Annapolis, Md., 1911-13; Vic. S. Phil. Ch., Indianapolis, Ind., 1913-15; Vic. S. Phil. Ch., Syracuse, N. Y., 1915-17; Vic. S. Phil. Ch., Indianapolis, Ind., 1917-22. Contributing Ed. "The Atlantic Advocate." Assoc. Edit. Kappa Alpha Psi Journal. Author: "The Adequate Norm; an Essay on Christian Ethics" (1914); "Essentials of Race Leadership" (1924).*
- MALTAS, Charles Eade** (L. A.), Fullerton, Cal.—Vic. S. Andrew's, Jan. 1929—, b. Canada, Dec. 4, 1874; s. William Maltas and Emma (Eade), Marquette Coll.; Sea., B.D. D—1903, Bp. G. M. Williams, P—1907, Bp. S. M. Griswold. m. Margaret Armstrong, Oct. 24, 1900. F. Mssy. Dio. Marq., 1903-05; Dodge City, Kan., 1905-11; R. Cape Girardeau, 1911-13; Emmetsburg, Iowa, 1913-14; Duluth, Minn., 1914-17; Munising, Mich., 1916-18; Archd., Salina, 1918-24; R. Ch. of Epiph., Los Angeles, Cal., 1924-29. Mem. Coun. of Advice; Exam. Chapl. Del. Gen. Conv., Portland, 1922.
- MALTAS, William** (Mar.), Pickford, Mich.—Retired, 1926—, b. York, Can., Sept. 10, 1851; s. Charles Maltas and Rebecca (Francis). D—, P—1917, Bp. Algoma for Bp. G. M. Williams. m. (1) Emma Eade, 1871. (2) Annie J. Miller, 1892. F. In-C. S. Matthias Ch., Fairview, S. Barn. Ch., Spencer, Hessel, Cedarville, Keldor, Lime Island and Rockville, Mich.
- MANCERO, Juan Bautista** (Cuba), Reloj Baja 5, Santiago de Cuba.—R. Santa Maria (English and Spanish), San Lucas and San Andres Mssns., Santiago, 1905—, b. Santiago de Cuba, Lincoln Un., B.A.; Bp. Payne. Div. Sch. D—1893, Bp. Capers, P—1907, Bp. Knight. F. S. Mary Ch., Columbia, S. C., and five Mssns.*
- MANDEVILLE, Ernest Wyckoff** (N. J.), Christ Church Rectory, Middletown, N. J.—R. Chr. Ch., Middletown; News Ed. of The Churchman, N. Y. C., and on Editorial Staff of The Outlook, Sept., 1924—, b. Elmira, N. Y., Mar. 20, 1896; s. Hubert C. Mandeville and Mary (Stoops). Elmira Free Acad.; Un. Unv., B.S., 1917; G. T. S. D—1924, P—1925, Bp. W. Manning. m. Ruth E. Turner, Sept. 17, 1918. Contributor: "The New Republic," "The Christian Century," "The Christian Advocate," "Christian Work," etc. Author: "The Story of Middletown, the Oldest Town in New Jersey."
- MANLEY, H. Waldo** (Md.), 811 Cathedral St., Baltimore, Md.—Asst. Emman. Ch., Oct., 1928—, b. Canton, Pa., Apr. 9, 1902; s. Carlton Waldo Manley and Helen Josephine (Johnson). Gram, H. Sch., Canton, Pa.; Moravian Coll., Bethlehem, Pa., B.A.; G. T. S., 1928. D—1927, Bp. Talbot, P—1928, Bp. Sterrett.
- ✳**MANN, Rt. Rev. Alexander**, Res., 5565 Aylesboro Ave.; Off., 325 Oliver St., Pittsburgh, Pa.—Bishop of Pittsburgh, 1923—, b. Geneva, N. Y., Dec., 1860; s. Duncan Cameron Mann and Caroline B. (Schuyler). Hob. Coll., B.A., 1881, D.D., 1896; O.B.K., 1881; G. T. S., S.T.B., 1886; Alleghany Coll., S.T.B., 1923; Ken. Coll., LL.D. D—1885, P—1886, Bp. Cox. Con. Bp. Jan. 25, 1923, by Bpp. Cameron, Mann, Lawrence, Lines, Lloyd, Ferris, Griswold, Ward, Talbot, Cook. m. Nellie Gerrish Knapp, E. Orange, N. J., 1896. F. Asst. S. Jas. Ch., Buffalo, N. Y., 1885-86; Asst. Gr. Ch., Orange, N. J., 1887-1900; R. Gr. Ch., Orange, N. J., 1900-05; Archd. Newark; R. Trin. Ch., Boston, Mass., 1905-23. Dep. (Dio. N'k) Gen. Conv., 1904; Dep. (Dio. Mass.) Gen. Conv., 1907, 10, 13, 16, 19, 22; Elected Bp. Wash., 1906 (declined); elected Suffr. Bp. Newark, 1915 (declined); Pres. House of Clerical and Lay Depts. Gen. Conv., 1913, 16, 19, 22; elected Bp. of West N. Y., 1917 (declined); elected Bp. Pittsburgh, 1922.
- ✳**MANN, Rt. Rev. Cameron**, Bishopstead, Winter Park, Fla.—Bishop South Fla., 1913—, b. N. Y. C., 1851; s. Duncan Cameron Mann and Caroline B. (Schuyler). Hob. B.A., 1871, M.A., 1876, D.D., 1889; G. T. S., 1873, D.D., 1902; Un. So., D.D., 1914; Rollin's Coll., LL.D., 1927. D—1873, P—1876, Bp. Cox. Con. Bp. N. Dak., Dec. 4, 1901, by Bpp. Tuttle, Talbot, Atwill, Brooke, Millsbaugh, Edsall, T. N. Morrison. m. Mary LeCain, Cincinnati, O., 1882. F. D-in-C., Branchport and Dresden, N. Y., 1873-74; Cur. S. Pet. Ch., Albany, N. Y., 1874-75; R. S. Jas. Ch., Watkins, N. Y., 1876-82; R. Gr. Ch., Kansas City, Mo., 1882-02; Bp. N. D., 1901-13. Author: "Future Punishment" (1888); "Comments at the Cross" (1893); "The Longing of Circe and Other Poems" (1922); "A Concordance to the English Poems of George Herbert" (1927).
- MANN, Wilford Ernst** (Va.), 2110 Grove Ave., Richmond, Va.—R. Ch. of Holy Comforter, Mar., 1928—, b. Mannhurst, N. E.; s. Solomon Mann and Mary (Crossman). Bucksport Sem.; Tabor Coll., D.D.; Bangor Theol. Sem., B.D. D—1911, P—1912, Bp. Fawcett. m. Susie V. Owston, Yokohama, Japan. F. Cong'lst. R. S. Joh. Ch., Kewanee, Ill., 1911-17; R. S. Paul's, Council Bluffs, Ia., 1917-28. Dep. Gen. Conv., 1922, 25; Mem. Stndg. Com., Ia., 1926-28.
- MANNING, Henry Pindell** (Md.), 1932 W. Fayette St., Baltimore, Md.—R. All SS. and Ho. Apos., Halethrope, Md., 1923—, b. Baltimore, Md., June 14, 1885; s. Francis Marion Manning and Annie Lee (Pindell). V. T. S., 1907-10. D—1910, P—1911, Bp. Murray. m. Isabel Ralston, Middleboro, Ky., June 10, 1915. F. Cur. Chap. Adv., Baltimore, Md., 1910-11; Asst. S. Paul Ch., Richmond, Va., 1911-12; Cur. Chap. Adv., Baltimore, Md., 1912-13; In-C. S. Mary Ch., Middleboro, Ky., 1913-15; In-C. Trin. Ch., Danville, S. Phil. Ch., Harrodsburg, and Chr. Mssn., Somerset, Ky., 1917-21; S. Mary Ch., Jefferson City, S. Mark Ch., Portland, and Trin. Ch., Fulton, Mo., 1921-23. Gen. Mssy., Dio. Lexington. Ed. "Diocesan News," Dio. Lex., 1917-21.
- ✳**MANNING, Rt. Rev. William Thomas**, Amsterdam Ave. and 110th St., N. Y. City. Bishops House, Cathedral Close.—Bp. of N. Y., May 11, 1921—, b. Northampton, Eng., May 12, 1866. Un. So., B.D., 1893, D.D., 1906; Nash., D.D., 1901; Colomb., S.T.D., 1905; Hob., D.D., 1908; King's Coll., Nova Scotia, D.C.L., 1918; Princ., D.D., 1919. D—1889, Bp. Quintard, P—1891,

- Bp. Nichols. Con. Bp. May 11, 1921, by Bpp. Tuttle, Vincent, Lawrence, Gailor, Hall, Rhineland, Harding, Brent, Lloyd, Sweeney (Toronto). F. B. Trin. Ch., Redlands, Cal., 1891-93; Prof. Dogm. Theol. Un. So., 1893-95; R. S. Joh. Ch., Lansdowne, Pa., 1896-98; Chr. Ch., Nashville, Tenn., 1898-1903; Vic. S. Agnes Chap., New York, 1903-08; Asst. R. Trin. Par., N. Y. C., 1904-08; R. Trin. Par., N. Y. C., 1908-21.
- MANSFIELD, Archibald Romaine**, 25 South St., N. Y. C.—Supt. Seamen's Ch. Inst., N. Y. C., 1896—. b. Spring Valley, N. Y., Jan. 3, 1871; s. Romaine Stiles Mansfield and Emelia (Moore). S. Stph., B.A., 1892, D.D., 1915; G. T. S. D.—1896, P.—1897, Bp. H. C. Potter, m. Ella Louise Huntington, N. Y. C., June 14, 1899.
- MANSON, George E.** (R. I.), 478 Fruit Hill Ave., Providence, R. I.—R. Ch. of the Holy Spirit and Chapl. S. Mary's Home, Jan., 1929—. b. North Vassalbow, Me.; s. George T. Manson and Mary A. (Jewett). Oak Grove Sem., Augusta, Me.; Boston Un.; V. T. S., 1921. D.—1921, P.—1922, Bp. Darst. F. R. S. Thos. Ch., Windsor, N. C.; P-in-C. Ch. Transf., Derry, N. H.
- MANSUR, Leon A.** (Conn.), Middletown, Conn.—Rural Work, Middlesex Co., Conn.—D—June, 1928, Bp. Acheson.*
- MANUEL, Joseph** (Pa.), Episcopal Hospital, Front St. and Lehigh Ave., Philadelphia, Pa.—Chapl. Episc. Hosp.—D—1896, Bp. Niles, P.—1897, Bp. Kendrick. F. Min-in-C. Hosp. Mssns., Philadelphia; R. S. Barn. Ch., Phila., Pa.*
- MANZER, Charles W.** (N. Y.), New York City.—Non-Par.—*
- MANZER, Parker Corey** (N'k), 575 Pavonia Ave., Jersey City, N. J.—R. S. Mary Ch., 1919—. G. T. S., 1903. D—1903, Bp. Hall, P.—1904, Bp. Codman. F. Cur. Chr. Ch., Gardiner, Me., 1904-05; Mssy. S. Joh. Ch., Presque Isle, Me., and S. Luke Ch., Caribou, Me., 1904-12; R. S. Paul Ch., Windsor, Vt., 1912-19; Chapl. Vt. St. Prison, 1913; Mem. Soc. Serv. Com. Dio. Vt., 1915; Mem. Soc. Serv. Cmssn., Prov. N. Eng., 1916.*
- MAPES, Edmund Gillmore** (O.), 3321 Dorchester Rd., Cleveland, O.—R. Chr. Ch., Shakerville, 1918—. b. Lorain, O.; s. George E. Mapes and Agnes Ann (Sinnott). Ken.; Bex., 1903. D—1903, P—1904, Bp. Leonard. m. Florence L. Dempsey, 1905. F. M-in-C. S. Mark Ch., Shelby, O.; S. Paul Ch., Marion, 1905-08; S. Alb. Ch., Cleveland, 1908-12; R. Gr. Ch., Sandusky, O., 1912-18.
- MAPLES, Frank** (Mo.), 7237 Bruno Ave., Maplewood, Mo.—R. S. Augustine's Ch., St. Louis, Oct., 1928—. b. Gt. Grimby, Eng., Mar. 19, 1887; s. Rev. William Maples (Ch. of Eng.) and Lucy Harriet (Wilkinson). Elizabethan Sch., Mansfield, Eng.; Drake Un., Bible Coll. D—June, 1927, P—Jan., 1928, Bp. F. F. Johnson. m. Marion Jane Reilly, Mar. 25, 1905.
- MARCHANT, Francis M.** (W. N. Y.), 47 Lombary St., Lancaster, N. Y.—R. Trin. Ch.—. F. R. S. Luke Ch., Orchard Park, N. Y.*
- MARCHANT, Thomas William** (M.), 12730 Manor Blvd., Detroit, Mich.—Deacon-at-large, 1926—. b. Southborough, Eng., Dec. 4, 1860; s. William Marchant and Elizabeth (Chapman). Ch. Sch. in Eng. D—1922, Bp. C. D. Williams. m. Olave Holmwood, June 27, 1885. F. Asst. to R. S. Alban's Par., Detroit, Mich., 1922-26.*
- MARK, John Deyo** (Lib.), Rocktown, Liberia, W. Africa.—R. and Supt. St. Paul's Sch., Rocktown and substations, Feb., 1928—. b. Half Cavalla, Cape Palmas, Liberia; s. Nyu and Bedede. Hoffman Institute; Cuttington Coll. D—Apr., 1920, P—1922, Bp. Overs. m. Matilda Wisner, 1906. F. In-C. Blayke Sta., Liberia, 1920-28.
- MARKLE, Delmar Shepard** (Conn.), 15 Beach Road, Fairfield, Conn.—R. S. Paul's Ch., Nov., 1926—. b. New Haven, Conn., Jan. 6, 1901; s. George Delmar Markle and Emma Frances (Shepard) H. Sch., New Haven; Yale, B.A., 1923, B.D., 1926; Berk., 1923-24. D—1925, P.—1926, Bp. Brewster. F. Cur. Grace Ch., New Haven, Conn.
- MARKS, Harvey Blair** (R. I.), West Warwick, R. I.—R. S. Phil. Ch., 1923—. b. E. Liverpool, O.; s. Alfred E. Marks and Agnes (Patterson). Wash. and Jeff. Coll., A.B. and A.M., 1902. W. T. S. (Pgh.), S.T.D., 1926. D—1909, P—1909, Bp. Whitehead. m. Ethel Grace Crain, 1903. F. Vic. S. Mark Ch. and Ch. of the Adv., Pittsburgh, 1909-14; R. S. Jas. Ch., Cheboygan, Mich., 1914-16; Act. Can. S. Paul Cathd., Detroit, 1917. Special loc. ten. wk. in Pa. and N. J., 1917-19; R. Chr. Meml. Ch., Danville, Pa., 1919-20; Trin. Ch., Chambersburg, 1920-23. Chrmn. wk. among Jews, Dio. Pittsburgh, 1912-14. Author: Articles, "Mediterranean, Modern and Classic" (1907); "Who Wrote Our English Hymns?" (1929).
- MARQUIS, Samuel Simpson** (M.), Birmingham, Detroit, Mich.—R. Chr. Ch., Bloomfield Hills and Hon. Can. S. Paul's Cathd., Detroit, 1925—. b. Sharon, O., June 8, 1886; s. John E. Marquis and Sarah F. Marquis. Allegh., B.A., 1890, D.D., 1905; G. T. S., 1891, E. T. S., B.D., 1895. D—1892, Bp. Whitehead, F—1893, Bp. Randolph. m. Gertrude Lee Snyder Warren, O., Aug. 23, 1894. F. R. Trin. Ch., Woburn, Mass., 1893-96; R. Trin. Ch., Bridgewater, Mass., 1897-99; R. S. Jos. Ch., Detroit, Mich., 1899-1906; Dean S. Paul Cathd., Detroit, Mich., 1906-15; Head Sociological Dept., Ford Motor Co., 1915-21. R. S. Jos. Ch. and Hon. Can. S. Paul's Cathd., Detroit, Mich., 1921-25. Author: "Henry Ford An Interpretation," Address, Bloomfield Hills, Mich.
- MARRIOTT, William G.** (Okla.), 810 W. 31st St., Oklahoma City, Okla.—Asst. S. John's Ch.—*
- MARSDEN, Arthur Heywood** (W. Neb.), Kearney, Neb.—R. S. Luke Ch.—. b. Manville, R. I., Aug. 26, 1868; s. John Marsden and Jane (Wood). Kan. Theol. Sch. D—1911, P—1913, Bp. Brooke. m. Ida May Lyons, 1914. F. R. Trin. Ch., Trinidad, Colo.; R. S. Andr. Par., Omaha, Neb., 1919.*
- MARSDEN, Ven. Henry Howard** (Mo.), 516 N. Benton Ave., St. Charles, Mo.—Archd. of Missouri, 1923—. b. Lawrence, Mass., Mar. 5, 1883; s. William Henry Marsden and Emma (Howard). Wm. and Mary Coll.; V. T. S. D—1910, Bp. Lawrence, P—1911, Bp. Scadding. m. Florence M. Laughead, Albany, Ore., Nov. 6, 1912. F. Vic. S. Pet. Ch., Albany, Ore., 1910-12; R. S. Barth. Par., Montgomery Co., Md., 1912-17; Chapl. 148th Field Artillery, A. E. F., 1917-19; R. Ho. Trin. Par., Pr. George Co. Md., 1919-20; Cur. S. Paul Ch., Baltimore, Md., 1920-21; R. S. Mary Ch., St. Louis, Mo., 1921-23.*
- MARSDEN, John Cyril** (S. F.), 309 Downing St., New Smyrna, Fla.—P-in-C. S. Paul Ch., New Smyrna, Gr. Ch., Port Orange, 1921—. b. London, Eng., June 9, 1889; s. James Marsden and Rebekah Elizabeth (Peel). City of London Sch.; Oxford, B.A., 1910; Cuddesdon, 1912. D—1912, P—1913, Bp. Burrows. m. Muriel Louise Kelly Saunders, Sept., 1920. Co-Author: "New Smyrna, Its History and Antiquities" by Mrs. S. J. Sweett and Rev. J. C. Marsden, 1925.
- MARSH, Wilfred Carter** (N. D.), Devils Lake, N. D.—R. Ch. of Advent, June 1929—. Archd. 1928—. b. Fareham, Hants, England, Oct. 1, 1893; s. William and Mary Charlotte Marsh. D—Dec., 1918, P—1919, Bp. of Calgary. m. Mary Jean Stott, 1912 (deceased). F. R. S. Gabriel's Ch., Calgary, and R. Dean High River, Alberta; Vic. S. Peter's, Williston, N. D., 1926-28.
- MARSHALL, Arthur H.** (E. C.), Plymouth, N. C.—P-in-C. Gr. Ch.—. b. Ireland, 1879; s. Arthur Marshall and Mary (Horley). D—1912, Bp. W. A. Leonard, P—1914, Bp. Vincent, m. Ida Alice Starky, Springfield, O., June 1, 1903. F. In-C. S. Marg. Mssn. and Lay-R., Dayton, O., 1912; Ch. Our Sav., Mechanicsburg, O., 1914; R. S. Mark Ch., Oakley, O., 1915; M-in-C. S. Andr. Mssn., Fort Thomas, Ky.; R. Gr. Ch., Galveston, Tex.; R. Gr. Ch., Pomeroy, O.; P-in-C. Trin. Ch., Mount Airy, N. C. Agt. Adv. S. S. Offering; Meml. Eccl. Court.*
- MARSHALL, Charles Hughes** (Colo.), 1061 Steele St., Denver, Colo.—R. Emer. S. Barn. Ch., Denver—. Denver, Colo., M.A., 1886. D—1874, Bp. Spalding, P—1875, Bp. Whitaker. F. Evans-ton, Wyo., 1874; Eureka, Nev., 1875-77; George-

town, Colo., 1877-80; Trin. Ch., Denver, Colo., 1880-95; R. S. Barn. Ch., Denver, Colo., 1895. Pres. Stndg. Com.; Dep. Gen. Conv.*

MARSHALL, Myron B. (S. V.), Halifax, Va.—R. S. John's, and In-C. Assoc. Mssns., Jan., 1927—. b. Portsmouth, Va., 1883; s. Richard Coke Marshall and Catherine (Wilson). Va. Mil. Inst., 1902; Wash. and Lee, 1902-04; V. T. S., 1907. D—1907, Bp. Randolph, P—1908, Bp. Tucker. m. Saral Elisabeth Niemeyer, 1907. F. R. S. Paul Ch., Saltville, Va., 1907-08; R. Ho. Trin. Ch., Zamboanga, Philippines, 1908-11. R. S. Andr. Ch., Norfolk, Va., 1911-25.

MARSHALL, Norman Fitz-Hugh (So. Va.), Route 1, Jarratt, Va.—R. Meherrin Par. (Grace, Purdy, and Ho. Trin., Jarratt), and Supt. Jackson-Field Episcopal Home, 1918—. (Jackson-Field Episc. Home comprises Episc. Home for Girls and Jackson Orphan Asylum, merged 1925.) b. Markham, Va., Feb. 9, 1858; s. John Marshall and Lucretia (Fitz-Hugh). Pub. Sch., Markham; Clifton, Markham; Hanover Acad., Va.; V. T. S. D—1883, P—1884, Bp. Whittle. m. Mary Virginia Ball, Dec. 15, 1886. F. Nottoway Co., Va., 1883-86; Botetourt Co., Va., 1886-87; Trin. Ch., Huntington, W. Va., 1887-92; S. Pet. Ch., Delaware, O., 1892-94; Chr. Ch., Bluefield, Heavenly Rest, Princeton, and Ho. Trin. Ch., Bramwell, W. Va., and McDowell Mssn., 1894-1903; Gr. Ch., Carlisbad, N. M., and S. Mark Ch., Pecos, Tex., 1903-09; All SS. Ch., Colorado, Tex., and S. Mark, Pecos, Tex., 1909-11; Emman. Ch., San Angelo, Tex., 1911-18; R. Chr. Ch., Emporia, Va., 1918-21.

MARSHALL, Richard Maynard (S. C.), Beaufort, S. C.—R. S. Helena's Ch., Apr., 1920—. b. Charleston, S. C., Jan. 9, 1880; s. Alexander Washington Marshall and Magdalen Elizabeth (Keith). Coll., Charleston, B.A., 1899; Un. So. B.D., 1903. D—1903, P—1904, Bp. Capers. m. Harriott Ogier Simons, Charleston, S. C., 1903. F. S. Matth. Ch., Summerton, S. C., 1903-04; R. Ch. Our Sav., Rock Hill, S. C., 1904-09; R. S. Joh. Chap., Charleston, S. C., 1909-11; Clemson Coll., S. C., 1911-17; R. Chap. Cross, Chapel Hill, N. C., 1917-20.

MARSHALL, Robert Elliot (Ma.), 73 Columbia Rd., Dorchester, Boston, Mass.—R. S. Mark's Ch., Oct., 1928—. b. Boston, Mass., June 1, 1883; s. Andrew Marshall and Emily Ann (Hentz). Dart. Coll. A.B., 1904; G. T. S., 1910. B.D., 1919. D—1910, Bp. Partridge, P—1911, Bp. Greer. F. Cur. S. Mary Ch., Bronx, N. Y. C., 1910-11; Asst. Min. Trin. Ch., Hartford, Conn., 1911-20; R. S. Math. Ch., Bedford, N. Y., 1920-22; R. Holderness Sch., Plymouth, Mass., 1922-28.

MARSHALL, Thomas Chalmers (L. A.), Off. Hospital of the Good Samaritan, 1212 Shatto St., Res., 2322 Lemoine St., Los Angeles, Cal.—Secy., Treas. and Chapl. Hosp. of the Gd. Samaritan, 1912—. b. Wilkingsburg, Pa., Oct. 20, 1868; s. James Abraham Marshall and Ellen Boyd (Trimble). Lafay. Coll. A.B., 1888, A. M., 1891; (member ΦBK). Un. Edinburgh, 1889; Prin. Theol. Sem., 1891; Theol. Sem. Colmb., 1897; Ch. Div. Sch. Pac., 1902-03. D—1903, P—1904, Bp. Nicholas. m. Margaret Steiger, Laurel, Md., Sept. 28, 1907. F. P-in-C. S. Pet. Ch., Redwood City, Cal., 1902-04; In-C. Neighborhood Settlement, Los Angeles, Cal., 1904-09. Secy. Dioc. Bd. Mssns., 1912-21; Chrmn. Soc. Serv. Cmsn., 1910-21; Supt. City Mssn. Soc., 1908-16; Mem. Prov. Bd. Soc. Serv. and Prov. Bd. Mssns., 1915-16; Archd. Dio. Los Angeles, 1911-18, and R. S. Paul Ch., Pomona, Cal., 1915-18; R. S. Athanasius Ch., Los Angeles, 1918-27.

MARSHALL, Thomas Frederiek (Ma.), 40 Park St., Stoughton, Mass.—R. Trin. Ch., 1924—. In-C. S. John's, Holbrook and S. Mark's, North Easton—. b. Birmingham, Eng., 1882; s. John Marshall and Fanny Marshall. Un. Saskatchewan, M.A., 1913; Emman. Coll., L.Th., 1912, B.D., 1922. D—1910, P—1912, Bp. of Saskatchewan. m. May Catherine McLean, 1913. F. In-C. Star City, 1909-11; R. Wainwright, Alberta, 1912-14; R. Gageton, New Brunswick, 1915-18; R. S. Ann Ch., Calais, Me., 1918-23; Cur. Gr. Ch., Lawrence, Mass., 1923-24.

MARSHALL, Walter Henry (At.), Fort Valley, Ga.—Chapl. Fort Valley High and Industrial Sch., 1919—. b. Nevis, British W. I. Lincoln

Un., B.A.; Phila. Div. Sch., 1893. D—1893, Bp. Whitaker, P—1894, Bp. Atwill. F. Asst. S. Thom. Ch., Phila., R. S. Aug. Ch., Kansas City, Mo.; R. S. Phil. Ch., San Antonio, Tex.; R. S. Aug. Ch., Galveston, Tex.; R. S. Mary Ch., and Vicksburg Ind. Sch., Vicksburg, Miss.; R. Cyp. Ch., Pensacola, Fla., to 1919.

MARSHALL, William Clarkson (Va.), Fairfax Va.—R. Zion Ch., Fairfax, Ho. Comf. Ch., Vienna, Gd. Shpd. Ch., Burke, 1923—. b. Accomac Co., Va., Nov. 7, 1886; s. William C. Marshal and Lucy Page (Meredith). Un. Va., B.A., 1908; V. T. S., 1912-15. D—1915, P—1916, Bp. Gibson. m. Lydia Wistar Craighill, Lynchburg, Va., Oct. 27, 1915. F. R. Emman. Ch., and Cedar Run Par., Fauquier Co., Va., 1915-16; R. Slaughter Par., Rapidan, Va., 1916-19; R. S. Paul Par., Centerville, Md., 1919-23.

MARSHFIELD, Walter James (P.), 3577 McClure Ave., Pittsburgh, Pa.—R. All SS. Ch., 1925—. b. Portsmouth, Eng., Apr. 14, 1886; s. William Marshfield, R. N., and Lydia (Mitchell). Grm. and Sec. Schs., Portsmouth, Eng.; Spec. Stdt., Cliff Coll., Eng.; G. T. S., 1920-21. D—1921, Bp. Stearly, P—1921, Bp. Wise. m. Cissie Elizabeth Wright, June 14, 1911. F. M. Meth. Episc. Ch., Wisconsin, 1911-19; R. Ch. Gd. Shpd., Chapl. Chr. Hosp., Topeka, Kan., and Secy. Dio. Kan., 1921-25.

MARSTON, Arthur E. (Sp.), 811 A. Ohio Ave., E. St. Louis, Ill.—Asst. to Ven. R. M. Gunn. S. Paul's Par., E. St. Louis, 1927—. D—1927, P—1928, Bp. J. C. White.*

MARTIN, Alfred (C. N. Y.), Homer, N. Y.—R. Calv. Ch., 1923—. b. St. Louis, Mo., Nov. 16, 1880; s. Peter James Martin and Elizabeth (Olin). Middlebury Coll. A.B.; Bangor Theol. Sem., B.D., 1905-08; E. T. S., 1908-09. D—1918, P—1918, Bp. Brewster. m. Jane E. Bard, Sept. 7, 1909. F. Mssy. S. Andr. Ch., Millinocket, Me., 1918-22; R. S. Jas. Ch., Fulaski, N. Y., 1922-23.

MARTIN, Harold George Collins, 205 Randolph Ave., Elkins, W. Va.—R. Gr. Ch., 1923—. b. Ashford, Kent, Eng., Sept. 14, 1884; s. George Martin and Fanny (Bisney). Ken. Coll., B.A., 1910; Bex., B.D., 1914. D—1914, P—1915, Bp. W. A. Leonard. m. Marion Dayton Streibert, Gambier, O., Aug. 16, 1916. F. Gr. Ch., So. Cleveland, O., 1914; Asst. Episc. City Mssn., Cleveland, O., 1915-16; Vic. S. Andr., Flint, and S. Jude, Fenton, Mich., 1916-17; Vic. Chr. Ch., and S. Andr., Flint, 1917-18; R. S. Jude Ch., Fenton, Mich., 1918-22; R. In-C. S. Joh. Ch., Durand, Mich., 1919-22.*

MARTIN, Herbert Eugene (L. I.), Seaford, L. I., N. Y.—P-in-C. S. Mich., and All Angels'—b. Kent, Eng.; s. Alfred Martin and Sarah (Ashdown). Colg., A.B., 1894. D—1907, Bp. Doane, P—1908, Bp. R. H. Nelson. m. Myrtle M. Bailey, Meredith, N. Y., June, 1895. F. Bapt. Min., 12 yrs. Cur. Morris, N. Y., 1906-08; Hob., 1908; Watervliet, N. Y., 1911; Muskogee, Okla., 1914. Del. Prov. Syn., 7th Prov., 1915; Sedalia, Mo., 1918. Del. Prov. Synod, 1918; R. S. Andr. Ch., Kansas City, Mo., 1920; R. S. Mary Ch., Springfield Center, N. Y.; R. S. Elizabeth's, Floral Park, N. Y., 1924.*

MARTIN, Hugh McDonald (Va.), Rapidan, Va.—R. Slaughter Par., May, 1929—. b. Fredericksburg, Va., Mar. 2, 1866; s. Hugh McDonald Martin and Mary Ella (McCarty). Hampden Sidney Coll.; W. & L.; V. T. S., B.D. D—1895, Bp. Whittle, P—1897, Bp. Newton. m. Emma Wallington Healey, Sept., 1903. F. R. S. Barth. Par., Crisfield, Md., R. S. Jas. Par., Anne Arundel Co., Md., 1922; R. S. Paul Ch., Columbus, Miss.; Dean S. Luke's Cathd., Ancon, Panama, C. S.*

MARTIN, Jadd Levi (Hon.), Waimea, Kauai, T. H.—R. Waimea Foreign Ch. and P-in-C. Mssns. at Kekaha, Makaweli and Eleele, Island of Kauai, Oct., 1925—. b. Stokes Co., N. C., Mar. 13, 1889; s. William Jay Martin and Frances (Shafer). Patterson Sch., Legerwood, N. C.; Prep. Dept., Sea. Div. Sch.; Seabury, 1920, B.D., 1928. D—1919, P—1921, Bp. J. B. Cheshire. m. Margaret Hamlin Neely, Oct., 1925.

MARTIN, James Luther, 35 S. Green St., Henderson, Ky.—R. S. Paul Ch.—b. Baltimore, Md., Mar. 14, 1873; s. Charles H. Martin and

- Susanna (Banning). Wash. Un., B.A., Joh. Hop. M.A., 1913; E. T. S., 1901-04, B.D., 1914. D—1904, Bp. Paret, P—1905, Bp. Cheshire. m. Susan H. Keech, Charles Co., Md., Feb. 2, 1905. F. Vic. Gr. Ch., Brunswick, Md., 1904-05; R. Calv. Ch., Wadesboro, N. C., and In-C. Several Mssns., 1905-07; R. S. Phil. Ch., Highlandtown, Md., 1907-13; R. S. Joh. Par., Frostburg, Md., 1913—, Built Rectory S. Phil., 1908; Rebuilt Ch. twice. Built Chr. Ch. near Mt. Vernon, 1904; Taught and acted Principal High Sch., Frostburg, 1917-19; extra war work.*
- MARTIN, John Goodridge** (N'k), 695 High St., Newark, N. J.—Supt. Hosp. of S. Barn., Newark, 1923—, b. Paterson, N. J., Jan. 2, 1885; s. James Martin and Mary (Goodridge), Ya., A.B., 1911; G. T. S., 1914. D—1914, P—1915, Bp. Lines. m. Maud Edith Davies, Paterson, N. J., June 4, 1914. War service, Y. M. C. A. Secy. in France, 1917-18; F. R. S. Pet. Ch., Clifton, N. J., 1914-23.
- MARTIN, Kenneth Dion** (Mil.), 704-59th Place, Kenosha, Wis.—R. S. Matth. Ch., Kenosha, Nov., 1927—, Dean Mil. Convocation, 1929—, b. Baraboo, Wis., June 18, 1890; s. Charles Edward Martin and Laura Pearl Martin. Un. of Wis., B.A., 1913; Sea., 1916; G. T. S., Post Grad. D—1916, Bp. Edsall, P—1917, Bp. Matthews. F. Civ. Chapt.; W. S. R. Hosp. No. 3 (Colonia), 1919. R. Trin. Par., Cranford, N. J., 1918-27.
- MARTIN, Louis Frank** (C.), Off., 621 Belmont Ave.; Res., 825 Buena Ave., Chicago, Ill.—Asst. R. S. Pet. Ch., Dec., 1925—, b. Cincinnati, O., Oct. 28, 1896; s. George J. Martin (deceased) and Elizabeth (Kinley). Un. Cincinnati, A.B., 1923; Garrett, B.D., 1925. D—Mar., 1926, Bp. Griswold, P—Oct., 1926, Bp. Anderson. m. Ruth B. Gilmore, Oct. 9, 1928.
- MARTIN, Richard S.** (Sw. Va.), Blacksburg, Va.—R. Chr. Ch., Blacksburg, and Episc. Stdt. Pastor, Va. Polytechnic Inst., 1929—, b. Brooklyn, N. Y., Nov. 23, 1895; s. Richard M. Martin and Sarah (Spink). Polytechnic Prep. Sch., Brooklyn; Princ., Litt.B.; N. Y. Law Sch., LL.B.; G. T. S., 1928. D—Apr., 1928, P—Nov., 1928, Bp. Stires. F. P-in-C. Trin. Mssn., Astoria, L. I., N. Y., 1928-29.
- MARTIN, Samuel J.** (C.), 5831 Indiana Ave., Chicago, Ill.—Asst. S. Edmund's Ch., 1928—, D—1928, Bp. Griswold.*
- MARTIN, Theodore Dwight** (Conn.), Hebron, Conn.—Retired, Jan., 1929—, b. N. Y. C., Nov. 7, 1855; s. Theodore Dwight Martin and Christiana (Hoggart). Pub. Sch., N. Y. C.; G. T. S., 1883. D—1883, Bp. Seymour, P—1884, Bp. Williams. m. E. Josephine Hollister, June 6, 1885. F. Asst. S. Andr. Ch., Meriden, Conn., 1883-85; R. S. Joh. Ch., Pine Meadow, Conn., 1887-89; S. Andr. Ch., Thompsonville, Conn., and S. Mary Ch., Hazardville, Conn., 1892-97; R. Gr. Ch., Stafford Sprgs., Conn., 1897-1902; R. Ascen. Ch., Auburn, and S. Barth., Cranston, 1902-09; R. S. Andr. Ch., No. Grafton, Mass., 1915-18; R. S. Pet. Ch., Hebron, Conn., 1919-28. Composer: Hymns, Carols and Canticle Settings.
- MARTIN, Wallace** (S. C.), Charleston, S. C.—R. Ch. Redeem., Harriott Pinckney Home for Seamen—, D—1908, P—1908, Bp. Talbot. F. R. Chr. Ch., Reading, Pa.; R. Calv. Ch., Tamaqua, Pa.; R. S. Paul Ch., Montrose, Pa.—*
- MARTIN, William Henry** (N. T.), 505 Runnels St., Big Spring, Tex.—Lay-Reader and D-in-C. S. Mary's Mssn., Big Spring, Mssns., Midland, Odessa and Barstow and Episcopalians, Ross City, and Forsans, Tex., 1928—, Secy. Convoc. and Registrar, Dist. N. Tex., Jan., 1929—, b. Wilson Co., Kan., Feb. 5, 1881. Pub. Schs. D—Apr., 1929, Bp. Seaman. Asst. Ed.: Nineteenth Annual Convocation Journal of Missionary District of N. Texas, 1929—.
- MARTINEZ, Jose** (Mex.), Calle de la Paz, 662 Guadaluajara, Jalisco, Mexico.—Presbyter, Jan., 1929—, b. Ahuualuleo de Mercado, Sept. 18, 1895; s. Agapito Martinez and Francisca (Perez). St. Andrew's Sch. D—1927, P—1929, Bp. F. W. Creighton.
- MARTYR, Albert E. H.** (Colo.), Grand Junction, Colo.—R. S. Matthew's, 1928—, b. Walcot, Lincolnshire, 1887; s. Frances Robert Martyr and Mary Ann (Liles). Joh. Coll., B.A., Sea., 1915. D—1914, P—1915, Bp. Tyler. m. Mary Elsy Sheldon, Sept. 26, 1922. F. R. S. Mark Ch., Oakes, N. D.; Archd. N. Dak., 1918; P-in-C. Mssns., Contra Costa Co., Cal., 1926-28.*
- MARTYR, Frederick Augustus** (L. A.), 4043 E. 5th St., Long Beach, Cal.—R. All SS. Ch., July, 1926—, b. England, Dec. 18, 1879; s. Francis Robert Martyr and Anne (Liles). S. Joh., Winneg, Can.; Un. Cal., B.A.; Sea., 2 yrs. D—1907, P—1908, Bp. Mann. m. Nettie Hortense Ferres, June 2, 1908. F. Wesleyan. Vic. S. Clem. Ch., Berkeley, Cal., 1911-23; R. Our Sav. Ch., Hanford, Cal., 1923-26.
- MARTY, Carl Walter, O.H.C.** (C.), West Park, N. Y.—Junior Professed Member, Order of the Holy Cross, Mar., 1928—, b. Stillwater, Minn., Oct. 20, 1884; s. Adam Marty and Augusta (Burrows). H. Sch., Stillwater; W. T. S., 1922-23. D—July, 1926, P—Aug., 1928, Bp. Gray. Entered Order of the Holy Cross, Sept. 19, 1926.
- MARVINE, Walter** (Pa.), Brookline, Delaware Co., Pa.—Retired, 1929—, b. Scranton, Pa., 1857; Ch. Redeem., 1922—, b. Scranton, Pa., 1857; s. Henry Leavenworth Marvine and Lucy (Walter). Amh., B.A., 1879; Phil. Div. Sch., 1880; Berk., 1882. D—1882, Bp. Huntington, P—1883, Bp. Morris. m. Grace W. Wiggin, 1883. F. Durango, Colo., 1884-86; Pleasant Valley, N. Y., 1886-87; Newburgh, N. Y., 1887-90. Apptd. Post. Chapt., U. S. A., by President Harrison, 1890, served Ft. Spokane, Wash., Ft. Huachuca, Ariz., P. I. and China, Honolulu and Ft. Douglas, Utah; Ft. Dade, Fla.; Ft. Trumbull, Conn.; Ft. Mott, Salem, N. J.; Chapt. U. S. A., Ft. Du Pont, Del.; Chapt. Coast Artil. Corps, U. S. A., Fortress Monroe, Va.; Chapt. Ch. Redeem., Andalusia, Pa., 1922-29.*
- MASLIN, Thos. Paul** (H'k), American Church Mission, Hankow, China.—In-C. Trade School for Boys—, b. Santa Rosa, Cal., Aug. 4, 1872; s. Edwin Wesley Maslin and Mary (Underwood). S. Stph. Coll., B.A.; G. T. S. D—1903, Bp. Moreland, P—1905, Bp. Roots. m. Leila Estelle Willey, Sacramento, Cal., Sept. 19, 1905. F. Mssy. China, 1903.*
- MASON, C. Avery** (N. Y.), 200 W. 93rd St., N. Y. C.—Cur. S. Agnes Chapel, Trin. Ch., July, 1929—, D—, P—May, 1929, Bp. Manning. F. Asst. S. Stph. Ch., Washington, D. C.*
- MASON, John P. H.** (Va.), Doswell, Va.—In-C. S. Martin's Parish—*
- MASON, Joseph Clarkson** (N. Y.), 8 Bleeker St., N. Y. C.—On Staff N. Y. C. Missions Society, June, 1929—, b. Bridgeport, Conn., Apr. 26, 1904; s. John Mason and Fanny (Clarkson). Nash. D—May, 1928, Bp. Ivins, P—June, 1929. F. D-in-C. S. John's Ch., Ketchikan, Alaska, summer, 1928.
- MASON, Otis Lincoln** (San J.), 500 W. Florida St., Hanford, Cal.—R. Ch. of the Saviour, Nov., 1926—, b. Charlestown, Mass., Feb. 1, 1892; s. Frank Otis Mason and Martha Ann (Davies). Grmn. and H. Sch., Somerville, Mass.; St. Stph. Coll., B.A., 1920; Berk., 1922. D—1922, P—1923. Bp. T. F. Davies. m. Ella Elfrida Olson, Worcester, Mass., June, 1924. F. P-in-C. S. Andr. Ch., Ludlow, and S. Mary's Ch., Palmer, Mass., 1922-25; P-in-C. Ho. Trin. Ch., Willows, S. Andr., Corning and Orlando, Cal., 1925-26.
- MASON, Roy Wallace** (F. L.), 133 S. Pelham, Rhinelander, Wis.—Vic. S. Aug. Ch., 1922—, b. Titusville, Pa., Mar. 16, 1880; s. Isaac Mason and Elizabeth (Morris). Grmn. and H. Sch.; Nash. and Gen. Theol. Sem., 1914; W. & M. D—1914, P—1914, Bp. Webb. m. Jean Hamilton, June 10, 1922. F. R. S. Pet. Ch., Ft. Atkinson, Wis., 1914-21; Cur. Ch. Atone-ment, Chicago, 1922. Chrmn. Diocs. Field Dept., 1925-28; Mem. Bp. and Coun., 1925—.
- MASON, Wiley Roy** (Va.), Locust Grove Ave., Charlottesville, Va.—Archd. Blue Ridge Mt. Work, Dio. Va., 1926—, b. Cleveland, Va., Nov. 9, 1878; s. Julian J. Mason and Elizabeth (Freeland). Wm. and Mary Coll., 1900-04; V. T. S., 1904-07. D—1907, P—1908, Bp. Gibson. m. Mary Rufin Jones, Urbana, Va., June 27, 1912. F. M-in-C. Whittle Meml., and Mssy., Blue Ridge Mts., Va., 1907-18. R. Chr. Ch., Charlottesville, Va., 1918-26.

- MASSIE, Robert Kinloch** (Lex.), 501 N. Broadway, Lexington, Ky.—Dean Chr. Ch. Cathd., 1913.— b. Charlottesville, Va.; s. Nathaniel Hardin Massie and Eliza Kinloch (Nelson), Un. Va., 1888; V. T. S., 1891; Geo. Wash. Un. M.A., 1902; W. and L., D.D., 1906. D—1891, P—1891, Bp. Whittle. m. Harriet Ross Milton, July 8, 1891. F. Mssy. Shanghai, China; St. John Coll., 1891-95; R. Meade Par., Fauquier Co., Va., 1896-98; Prof. Eccl. Hist., V. T. S., 1898-1912; Contributor to Library of Southern Literature.
- MASTERS, Raymond Wright** (N'k), 61 Johnson Ave., Dumont, N. J.—P-in-C. S. Paul's, Montvale, Dec., 1928.— b. Chester, N. Y., May 4, 1890; s. Charles Masters and Abbie Frances (Wright), H. Sch. Chester; Trin. Sch.; N. Y. Un., B.A., 1912, M.A., 1914; G. T. S., 1914, B.D., 1916; Chicago L. Sch., D.C.L., 1919; King's Coll., Halifax, N. S., D.D., 1923. D—1914, P—1915, Bp. Burgess. m. Helen Marion Patterson, Dec. 18, 1917. F. R. S. Joh. Ch., Bergenfield, N. J.; P-in-C. S. John's, Ramsey, N. J., 1918-28.
- MASTERSON, Harris, Jr.** (Tex.), 2214 Rio Grande, Austin, Tex.—R. All SS. Chapel, Feb., 1928.— b. Brazoria, Tex., June 22, 1881; s. Harris Masterson and Sallie (Turner), Un. So., B.A., 1904; Harv.; E. T. S., B.D., 1907; Un. Tex., 1910; Teach. Coll., Columb. Un., 1916. D—1907, Bp. Sessums, P—1908, Bp. Kinsolving. m. Elizabeth Simkins, May 14, 1925. F. Asst. Min. Chr. Ch., Houston, Tex., 1907-08; R. All SS. Chap., Austin, Tex., 1908-11; Boone Coll., Wuchang, China, 1911; Govern. Sch., Wuchang, China, 1911-13; Gen. Secy. Wu Han Y. M. C. A., and Chapl. Ch. Hosp., 1913-14; Y. M. C. A. work, Nat. Guards, 1916-17; Hosp. Secy. Y. M. C. A., Camp Logan, Tex., 1917; Red Cross Chapl., Base Hospital 66, A. E. F., 1918; Chapl. Exec. Atry House, Houston, Tex., 1920-26; M-in-C. S. Mary's, Houston, Tex., 1925-26; Can. Chapl. S. Luke's Chapel, Paris, France, 1926-27. Alt. Del. Talsing, Del. Gen. Conv., 1910, 25, 28; Rel. Educ. Secy., Dio. Tex.; Stdt. Inquirer for Dept. Rel. Educ., 1919-25; Chrmn. Rel. Educ., Dio. Tex., 1919; Trustee Un. South, 1925-26.
- MASTERTON, Robert Coolidge** (E. C.), Lumberton, N. C.—P-in-C. Trin. Ch., Mar., 1928.— b. Nyack, N. Y., Feb. 24, 1895; s. Robert Seaman Masterton and Katherine (Seymour) Masterton. Trin. Sch., N. Y. C.; Colmb., 1916, B.A.; Berk., 1918. D—1918, P—1919, Bp. Greer. F. R. Calvary Ch., Burnt Hills, N. Y., 1919-22; R. S. James Ch., Lake George, N. Y., 1922-26; R. S. Peter's Ch., Delaware, O., 1926-28.
- MATHER, Paul J.** (Alas.), Ketchikan, Alaska.—In-C. S. Elizabeth's.— D—1927, Bp. Rowe.*
- MATHEUS, Louis Henry** (Ia.), Ottumwa, Iowa.— R. Trin. Ch., Feb., 1925.— b. Milwaukee, Wis., Sept. 29, 1888; s. John Henry Matheus and Julia (Guentner), Nash, B.D., 1920. D—1918, P—1919, Bp. Webb. m. Gladys Martha Berry, Aug. 17, 1921. F. R. Ho. Innoc. Ch., Racine, Wis., 1919-25; Mem. Bp. and Coun.; Chrmn. Field Dept., Dio. Ia.
- MATHEWS, Rubert Bowdoin** (Del.), 176 Main St. W., Newark, Del.—R. S. Thos. Ch., Nov., 1923.— b. Augusta, Me., Nov. 18, 1868; s. N. Morrill Mathews and Elizabeth (Goodwin). Grim. Sch., Augusta; Washington Coll., D.D., Bangor Theol. Sem., 1893. D—1921, P—1922, Bp. Davenport. m. Jessica May Tukey, Feb. 26, 1896.
- MATHISON, Edward Thomson** (Conn.), Clinton, Conn.—M-in-C. Mssns., Westbrook, Chester and Ivoryton, Conn., 1923.— b. Oldtown, Me., June 21, 1870; s. Robert Lauder Mathison and Catherine (Roberts), Yale, B.A., 1893; Berk., 1895. D—1895, P—1895, m. Elizabeth Hull Colburn, Ansonia, Conn., Feb. 16, 1898. F. R. S. Andr. Ch., Marbledale, Conn., 1895-96; Imman. Free Ch., Ansonia, Conn., 1896-1900; R. S. Mich. Ch., Brattleboro, Vt., 1900-07; S. Tim. Ch., Massillon, O., 1907-10; Gr. Ch., Oak Park, Ill., 1910-13; Assoc. R. Shattuck Sch., 1914; R. S. Joh., Rockville, Conn., 1915-23; Archd. Hartford, Conn., 1918-23.
- MATOS, Walter Antonio** (Pa.), 309 College Ave., Swarthmore, Pa.—R. Trin. Ch., 1898.— b. Phila., Oct. 31, 1874; s. Luis Antonio Matos and Sarah Elizabeth (Parker), Phila. Pub. Sch.; Phil. Div. Sch., B.A. D—1898, P—1899, Bp. Whitaker.*
- MATTESON, John** (Ma.), 16 Jenkins Ave., Whitman, Mass.—Dio. Mssy-in-C. All SS. Mssn., Whitman, and Trin. Mssn., Rockland, Mass., 1914.— b. Providence, R. I., June 12, 1860; s. Olney Potter Matteson and Mary Amy (Gould). Br. Un., Ph.B., 1886; E. T. S., B.D., 1891. D—1890, P—1891, Bp. Clark. m. Eliza Hannah Starr, Oct. 29, 1895. F. R. Ch. Mess., West Newton, and Auburndale, Mass., 1891-1914; Inst. Br. Un., 1889-90.
- MATHEWS, D. Roy** (C.), 5705 S. Homan Ave., Chicago, Ill.—Prof. History, Lewis Inst., Sept., 1921.— b. Athens, Ga., June 19, 1884; s. Benjamin Thornton Mathews and Martha Frances (Dowdy), Martin Inst.; Transylvania Un.; Rochester Theol. Sem., B.D., 1913; Un. Chicago, M.A., 1915; Completing Ph.D., Chicago, Ill., May, 1919, Bp. Griswold. m. Agnes Forrester Richardson, Sept. 1, 1923. F. In-C. Ch. Mess., Chicago, Ill.
- MATTHEWS, David Bertie** (Ma.), 25 Oakland Ave., Brockton, Mass.—R. S. Paul Ch., Brockton, 1909.—Syr. S.T.D., 1921. D—1894, P—1896, Bp. Huntington. F. In-C. Emman. Ch., E. Syracuse, N. Y., 1892-94; R. S. Joh-the-Div. Ch., Syracuse, 1894-1900; S. Joh. Ch., West Hoboken, N. J., 1900-07; Archd. Erie, 1907-09. Editor: "The Messenger" (a weekly).
- MATTHEWS, Douglas**, 25 South St., N. Y. C.—Chapl-in-C. Relg. and Social Serv. Dept., Seaman's Ch. Inst., May, 1929.— b. New Orleans, La., Dec. 7, 1874; s. William D. Matthews and Sarah (Buffington), Un. So., B.A., 1898, M.A., 1898; G. T. S., 1900. D—1900, P—1901, Bp. Weed. m. Myra Washington, 1901. Loc. Ten. Ch. Gd. Shpd., Jacksonville, Fla., 1900; R. S. Mark Ch., Palatka, Fla., 1900-03; M-in-C. Jersey Shore, Pa., and Oak Grove, 1903; Zion Ch., Rome, N. Y., 1903-11; R. Gr. Ch., Nutley, N. J., 1911-19; R. Ch. of the Conv., Junction City, Kan., 1920-21; R. S. Luke Ch., Billings, Mont., 1921-29; Natl. Field Secy. Ch. Temperance Soc., 1919-20. Author: "Is Science the Enemy of Religion or the Ally?"
- MATTHEWS, Edward Ernest** (N. Y.), 661 E. 219th St., N. Y. C.—R. S. George's Ch.—Wesln., B.A., 1889. D—1892, P—1892, Bp. Williams. F. Asst. Calv. Ch., Pittsburgh, Pa., 1892-93; R. S. Paul Ch., Erie, Pa., 1893-96; Asst. S. Jas. Ch., N. Y. C., 1896-1901; R. All SS. Ch., Lakewood, N. J., 1901-13; Asst. Ch. Heav. Rest, N. Y. C., 1913.—*
- MATTHEWS, Gordon** (M.), 918 Putnam Ave., Detroit, Mich.—R. S. Andrew's Meml. Ch., Dec., 1928.— b. Cambridge, Eng., May 29, 1885; s. John Matthews and Lettice (Desborough). Un. of Saskatchewan, Saskatoon, Can., L.Th.; Un. of Emmanuel Coll., Saskatoon, Sask., Can., 1912; G. T. S., special sttd., 1922. D—1910, P—1912, Bp. Newman, Sask., Can. m. Dorothy Anna MacMullen, 1921. F. Mssy. Macklin, Sask., 1910-13; R. S. James and S. George's Chs., Sutton West, Ont., 1913-26; Asst. S. Geo. Ch., St. Catherines, Ont., 1916-17; R. S. Luke's Ch., Red Deer, Alberta, Can., 1917-19; Chapl. and Instr., Bp. Bethune Coll., Oshawa, Ont., 1919-21; Asst. S. Barth. Par., Pastor S. Barth. Chapel and Chapl. S. Barth. Hospital, N. Y. C., 1921-25; R. S. Philip and S. Stph. Ch., Detroit, Mich., 1926; Asst. S. John's Ch., Detroit, Mich., 1927-28. Mem. Dept. Rel. Educ., Dio. M.; Chrmn. Detroit Ch. Normal Sch. Commission.
- MATTHEWS, John B.** (Fla.), Marianna, Fla.—In-C. S. Luke's.—
- MATTHEWS, John Trappall** (N. J.), 15 Slocum Place, Long Branch, N. J.—Assoc. S. Jas. Ch., 1921.— D—1892, Bp. Littlejohn, P—1895, Bp. Nicholson. F. Chapl. S. Mich. Ch. Home, Baltimore, Md., 1897-09; R. Ch. Asc., Gloucester City, N. J., 1909-12; R. Ch. S. Mary-by-the-Sea, Point Pleasant, N. J., 1912-21.
- MATTHEWS, Nathan** (Ma.), 44 Cherry St., Danvers, Mass.—R. Calv. Ch., 1918.— b. Newfoundland, June 5, 1870; s. John Matthews and Fannie (Dicks), Eng. Ch. Sch. Nfld.; Roanoke Coll., Va.; V. T. S., 1900. D—1900, Bp. Whittle, P—1900, Bp. Gibson. m. Margaret Etta Cabell,

1904. F. Cape Mount, Africa; R. Ch. Our Sav., Rock Hill, S. C.*
- ✦**MATTHEWS, Rt. Rev. Paul**, Off., 307 Hamilton Ave., Trenton, N. J.; Res., Princeton, N. J.—Bishop, N. J., 1915—b. Glendale, O., Dec. 25, 1866; s. Stanley Matthews and Mary Ann (Black). Prin. Coll., B.A., 1887, D.D., 1916; G. T. S., B.D., 1890, S.T.D., 1915. D—1890, Bp. Vincent, P—1891, Bp. Worthington. Con. Bp. Jan. 25, 1915, by Bpp. Vincent, W. A. Leonard, A. L. Williams, J. M. Francis, E. S. Lines, J. N. McCormick, F. L. Kinsman, P. M. Rhineland, m. Elsie Procter, Glendale, O., May, 1897. F. Mem. Assoc. Mssn., Omaha, Neb., 1891-95; R. S. Luke Ch., Cincinnati, O., 1896-1904; Dean S. Paul Cathd., Cincinnati, O., 1904-13; Dean Cathd. Merciful Saviour, Faribault, Minn., 1913-14, and Prof. Sea. Div. Sch.; Dep. (So. O.), Gen. Conv., 1901, 04, 07, 10.
- MATTHEWS, Sidney E.** (W. N. C.), Valle Crucis School, Valle Crucis, N. C.—On Clergy Staff of Valle Crucis Sch., May, 1929—D—, P—May, 1929, Bp. Darst. F. R. Calv. Ch., Swan Quarter, N. C.; Asst. S. Paul's Ch., Wilmington, N. C.*
- MATTOCKS, Henry** (Me.)—Two years in China studying language, preparatory to Mssy. work among Chinese of P. I.—Berk. Div. Sch. D—May, 1929, Bp. B. Brewster.*
- ✦**MAXON, Rt. Rev. James M.**, 905 Oak St., Chattanooga, Tenn.—Bp. Coadj. of Tenn., 1922—b. Bay City, Mich., Jan. 1, 1875; s. Daniel Marshman Maxon and Anna (MacKenney). Pub. and H. Sch., Bay City, Mich.; Chicago Un.; Colmb. Un.; Knox Coll., M.A.; Spec. Stdt., G. T. S., 1906-07; Un. So., D.D., 1921. D—1907, P—1907, Bp. Fawcett. Con. Bp. Oct. 18, 1922, by Bpp. Gailor, Woodcock, Fawcett, Griswold, Burton, Bratton, Mikell, Green, m. Blanch Morris, Sept. 10, 1903. F. Gr. Ch., Galesburg, Ill., 1907-10; Pres. Margaret Coll., Versailles, 1910-17; R. S. John Ch., Versailles, Ky., 1912-17; R. S. Mark Ch., Louisville, Ky., 1917-20; R. Chr. Ch., Nashville, Tenn., 1920-22; Exam. Chapl. (Dio. Q.), 1908-10; Exam. Chapl. (Dio. Lex.), 1912-17; Exam. Chapl. (Dio. Ky.), 1918-20. Dep. Gen. Conv., 1913, 16, 19; Mem. Stndg. Com., Dio. of Lexington, 1914-17; Dep. Prov. Syn., Sewanee, 1914, 15, 17, 18, 20, 21.
- MAXON, William D.** (M.), 936 Jefferson Ave., Detroit, Mich.—R. Chr. Ch., 1899—Un., 1873, M.A., 1886, D.D., 1894. D—1881, P—1882, Bp. Doane. F. Mssy, Fonda, N. Y., 1881; Asst. S. Geo. Ch., Schenectady, N. Y., 1881-82; Acting Prof. Logic and Rhet., Union Coll., Schenectady, N. Y., 1882-83; R. Gr. Ch., Waterford, N. Y., 1883-87; Trin. Ch., Utica, N. Y., 1887-94; Calv. Ch., Pittsburgh, Pa., 1894-98.*
- MAXTED, Edward George** (Miss.), McComb, Miss.—P-in-C. Ch. of Mediator, McComb, also Summit, Magnolia and Osyka, Feb., 1928—b. Margate, Kent, Eng., Mar. 1, 1874; s. William John Maxted and Caroline Elizabeth (Fairman). S. George's Commer. Sch., Ramsgate; Assoc. of King's Coll., Un. London; A. K. C. D—1900, P—1901, Bp. of Rochester, Eng. m. Sallerster Saral Ramage, June 17, 1901. F. Asst. Cur. So. London, Eng., 8 yrs.; Vic. Tilty, Dio. Chelmsford, 1908-18; Vic. S. Aidan's, East Bristol, 1918-20; Vic. Aramoho, Dio. Wellington, New Zealand, 1920-21; P. Vic. S. Alban's Cathd., 1921-22, Toronto, Can.; R. S. Andr. Ch., Barberton, O., 1922-23. R. S. Mary Ch., Madisonville and S. Joh. Ch., Uniontown, Ky., 1923-25; R. S. Stph. Ch., Indianola, and In-C. Belzoni, Moorhead, Inverness, Miss., 1925-28.
- MAXWELL, George**, 2840 25th St., San Francisco, Cal.—Dioc. Supply—Acting R. S. Barn. Ch.—and Supt. S. Andr. Sch. for Boys—Leader Camp St. Andrew's, Mt. St. Helena, Cal.—S. Andr. Div. Sch. D—1894, P—1895, Bp. Huntington. F. In-C. Ch. Redeem., Watertown, N. Y.; S. Andr. Ch., Glen Park, N. Y.; S. Paul Ch., Brownsville, N. Y., 1894-95; M-in-C. S. Jas. Ch., Sonora, and S. Mich. Ch., Tuolumne, Cal., 1902-04; R. Chr. Ch., Sausalito, Cal., 1904; Vic. Gr. Cathd., San Francisco, Cal. and Aid for Boys to Bp. Cal.
- MAXWELL, Thomas Charles** (Sac.), Folsom City, Cal.—P-in-C. Trin. Mssn., Folsom; R. Ch. Our Sav., Placerville; Prot. Chapl., Folsom State Prison, Cal., 1924—b. Oakdale, Ill., Feb. 15, 1884; s. William Richard Maxwell and Anna Catherine (Kirkpatrick). Southwestern Coll., Kan., Ph.B., C. D. S. P. San Francisco, 1924. D—1924, P—1925, Bp. Moreland. m. Maud B. Daniels, Aug. 11, 1910. Dep. Gen. Conv., 1928. Editor: Sacramento Missionary.
- MAY, David S. E.** (Md.), 818 N. Carrollton Ave., Baltimore, Md.—Retired—b. Halton Co., Can., Jan. 31, 1850; s. John May and Ellen (Cordingley). Pub. Schs., Can.; V. T. S., 1882. D—1882, Bp. Whittle, P—1883, Bp. Peterkin. m. Kate Humphreys, 1885. F. Asst. S. Paul Ch., Richmond, Va.; R. S. Luke Ch., Rockbridge, Va.; R. Chr. Ch., Ironton, O.; All SS., Calvert Co., Md.; Asst. Ch. Ascen., Baltimore, Md.; R. Ch. Ho. Comforter, Baltimore, Md.; R. Gr. Ch., Linganor; R. Zion Par., Fredk. Co., Md.; R. S. Peter's Ch., Lomacoring, Md.; R. Ho. Evang., Baltimore, Md.; R. S. John Ch. Western Run. Par., Md., 1915.*
- MAY, Edred**, Woodville, N. H.—R. S. Luke's—F. Cur. S. Jas. Ch., Greenfield, Mass.; R. S. Jas. Ch., Fort Edward, N. Y.*
- MAY, James Bowman** (Be.), Lansford, Pa.—Retired, Nov., 1927—b. Shenkels, Chester Co., Pa., June 20, 1863; s. Robert May, M. D., and Elizabeth (Laver) Ursinus Coll., B.S., 1895. D—1896, P—1896, Bp. Rullison. m. Mary E. Kern, Feb. 18, 1890. F. Asst. Trin. Ch., Pottsville, Pa., 1896; Reading, Pa., 1902; R. S. Stph. Ch., Cataqua, Pa., 1905; R. Trin. Ch., Lansford, Pa., 1914-27.
- MAYEKAWA, Light Shinjiro** (Tokoku), 8 Motokaji Cho, Sendai, Miyagi Ken, Japan.—R. Chr. Ch., 1921—b. Ibaraki, Mar. 10, 1881; s. Tazaimon Mayekawa and Mika (Kubota). Shogakko Gr. Sch.; Agri. Sch., Mito; Keio Gijuku, Tokyo; U. of Cal.; Ch. Div. Sch. Pac. D—1910, P—1911, Bp. Nichols. m. Sophia Ken Harada, July 25, 1913. Author: "Christian Culture"; "Seven Great Problems of Life"; "Spiritual Culture"; "Method of the Bible Study"; "Brief Teachings on the Faith"; "The Church's Creed." Translator: "Instruction on the Church Catechism" (Bp. Oldham); "Talking With God" (Kensington).
- MAYERS, David Campbell** (Va.), The Rectory, Middleburg, Va.—R. John's Par., 1921—b. Barbados, B. W. I., June 10, 1874; s. Samuel Lewis Mayers and Mercy Keturah (Drayton). Phillips Acad., Andover, 1892; S. Stph. Coll., 1896; V. T. S., 1900. D—1900, Bp. Whittle, P—1901, Bp. Funsten. m. Josephine Hart Simmonds, June, 1900. F. R. Blackfoot Idaho, 1900-03; Mssy. Blackfoot and Shoshone Indians, Fort Hall, Idaho; R. Trin. Ch., S. Boston, Va., 1903-06; R. Gr. Ch., Radford, Va., 1906-09; R. Emman. Ch., Casanova, Va., 1909-15; On leave as Y. M. C. A. Secy., Lorraine Sector, year 1918; R. Greenwood Par., Va., 1915-21.
- MAYERS, William Herbert** (Conn.), Collinsville, Conn.—R. Ho. Trin. Ch., Collinsville and S. John's, Pine Meadow, Mar., 1928—Also Instr. Greek and Bible Studies, Taft Sch., Watertown, Conn., Sept., 1928—b. Barbados, W. I., Jan. 15, 1872; s. Samuel Lewis Mayers and Mercy Keturah Jane (Drayton). Dur., Eng., M.A., 1905. D—1895, P—1898, Bp. Barbados. m. Agnes Elton Jemmot, Barbados, E. W. I., Sept. 24, 1894. F. R. Charlotte Par., St. Vincent, 1898; R. S. Matth. Ch., Barbados, 1908-11; Chapl. H. M. Prisons and Lunatic Asylum, 1909; Secy. Inst. for Blind, Barbados, 1908-11; R. Lady-smith Ch., Vancouver Island, 1911-13; Mssy. Thompson Indians, 1913; Immigration Chapl. and Chapl. Sisters All Halls, Yale, B. C. Secy. Blind Inst., Vancouver, 1914-15; R. Chs. King Geo. Co., Va., 1915-23; R. Chs. of Marion Co., S. C., 1924-28.
- MAYNARD, John Albert** (N. Y.), 22 East 60th St., New York.—R. French Ch., du St. Esprit, 1925—b. Bergerac, France, Feb. 7, 1884; s. Peter Maynard and Jane (Giraudel). Un. Paris, Ph.B., B.S., B.D.; Un. Chicago, M.A., Ph.D.; Colmb.; Un. N. Y., Pd.M., Pd.D.; W. T. S., S.T.M., 1915; G. T. S., D.D., 1916. D—1912, Bp. Walmesley, P—1914, Bp. Anderson. m. Elvira Freedman Benson, 1918. F. Cur. Ho. Trin. Chapl., 1917-21; Oriental Inst., Un. of Chicago, 1921-23; Prof. O. F. Lang. and Litt., W. T. S., 1922-23; Assoc. Prof. of Sem. Lang. and Hist. of Rel., Bryn Mawr Coll., Bryn Mawr, Pa., 1923-26. Author: Relig. Texts from

- Ashur, 1917; "A Survey of Hebrew Education," 1924; "The Living Religions of the World," 1925; "Russellism," 1926; "Seven Years of Old Testament Study," 1927; "The Birth of Judaism," 1928. Editor: Oriental Research Series; Le Messenger; Journal of the Society of Oriental Research.
- MAYNARD, Malcolm De Put** (Er.), 216 Center St., Ridgway, Pa.—R. Grace Ch., Feb., 1925—. b. Williamsport, Pa., Apr. 6, 1887; s. James Wesley Maynard and Mildred Anne (Page). S. Sph. Coll., B.A., 1910; V. T. S., 1913. D—1913, P—1913, Bp. Darlington. F. P-in-C. Ho. Trin. Ch., Hollidaysburg, Pa., 1913-16; P-in-C. S. Pet. Ch., Juniata, Pa., 1915-16; R. S. Joh. Ch., Bellefonte, Pa., 1916-25. Dep. Prov. Syn., Baltimore, 1919; Alt. Gen. Conv., 1919; Dep. Gen. Conv., 1928; Chrmn. Dio. Harrisburg National-wide Campaign Com., 1919; Chrmn. Dio. Erie Comm. on Evangelism, 1928; Priest Assoc., Confraternity Blessed Sacrament; Priest Assoc. Sisters of St. Margaret.
- MAYO, George Pickett** (Va.), Bris, Greene Co., Va.—Supt. Blue Ridge Industrial Sch. (Founder in 1909) 1925—. b. Hague, Va., Sept. 3, 1876; s. Joseph Mayo and Mary Armstadt (Tyler). Pub. Schs.; Roanoke Coll., D.D., 1928; Princ. Un., M.A.; V. T. S. D—1902, P—1903, Bp. Gibson, m. Harriette Croswell Lawrence, Dec. 8, 1909. F. R. Monumental Ch., Richmond, Va., 1920-25.
- MAYO, March Chase** (Md.), 1902 Warwick Ave., Baltimore, Md.—P-in-C. S. Stephen-the-Martyr Ch., Baltimore, 1903—. Trin. Coll., B.A., 1893, M.A., 1896; G. T. S., B.D., 1897. D—1896, Bp. John Williams, P—1897, Bp. Coleman, F. Asst. S. Joh. Ch., Waterbury Conn.; Grad. Stdt., G. T. S., 1900; Fellow, G. T. S., 1901-02; Asst. S. Luke Ch., Baltimore, Md., 1902-07.
- MAYO, Robert Atkinson** (Md.), Alexandria, Va.—Retired—. Pr., B.A., 1878, M.A., 1881; Colomb., LL.B., 1883. D—1885, P—1886. Bp. Paret. F. Asst. Emman. Ch., Baltimore, Md., 1885-87, and In-C. Ch. Atone, Baltimore, Md., 1887-90; Vic. Ho. Trin. (Mem.) Chap., Phila., Pa., 1890-1901. Exam. Chap. (Pa.), 1895-1901; R. Chr. Ch., West River and S. Joh. Chap., Shadyside, Md.*
- MAYO, William Francis**, Holy Cross, West Park, N. Y.—O. H. C., Professed, 1903—. b. Peoria Co., Ill., Mar. 11, 1861; s. Charles Mayo and Frances Charlotte Alicia Henrietta (Wade). Rac., B.A., 1884, M.A., 1888; G. T. S., 1888. D—1888, P—1889, Bp. Burgess. F. D-in-C. S. Geo. Ch., Macomb and S. Joh. Ch., Kewanee, Ill., 1888-89; R. S. Geo. Ch., Macomb, Ill., 1889-91; R. Ch. Gd. Shpd., Quincy, Ill., 1891-95; Gen. Mssy. Dio. Quincy, 1895-1900.
- MAYO, William Lee** (W.), 2002 G St. N. W., Washington, D. C.—M-in-C. Ho. Comfortor Chap., Rock Creek Par. and Asst. Rock Creek Par., Aug., 1926—. b. Anne Arundel County, Md., Sept. 16, 1876; s. James Mayo and Mary Ellen (Brewer). Annapolis Pub. Sch.; S. Joh. Coll., Annapolis, Md., B.S. D—1923, Bp. Freeman, m. Ethel May Willing, Nov. 24, 1909. F. Asst. Silver Springs Par., Md., 1923-24; Asst. Epiph. Par., Washington, D. C., 1924-26.
- MAZYCK, Henry de Chastaignier, II** (Ky.), Church Lane, Anchorage, Ky.—R. S. Luke's Ch. and P-in-C. S. Thos., Lyndon and S. James, Pewee Valley, July, 1928. b. Charleston, S. C., Feb. 21, 1872; s. Henry Chastaignier Mazyck and Alice B. (Tilton) Porter Mil. Acad.; Un. So.; Sewanee Theol. Sem., 1903. D—1904, P—1905, Bp. Capers, m. Grace Macdonald Hunter, 1905. F. R. S. Joh. Ch., John's Island, 1905-12; R. S. Mathias Ch., Summertown, 1912-16; Epiph. Ch., Eutawville, S. C., 1916-20. M-in-C. Ch. Mess., Mayodan, Emman. Ch., Stoneville; S. Joh. Ch., Madison, N. C., 1920-25; R. All SS. Ch., Roanoke Rapids, N. C., 1925-27; R. Ho. Trin. Ch., Tower-ville, and P-in-C. S. Mark's Roxboro, S. John's, Williamsboro, N. C., 1927-28.
- McAFEE, Leo G.** (P. I.), Upi, P. I.—In-C. Mssn. to the Tirurai—. F. In-C. Ho. Trin., Zamboanga, P. I.*
- McALLISTER, Charles Eldredge** (Md.), 19 W. 29th St., Baltimore, Md.—R. Ch. of S. Mich., and All Angels, Baltimore, Jan., 1929—. b. Providence, R. I., Oct. 10, 1893; s. Charles Edward McAllister and Mary Elizabeth (Greene). Eastern H. Sch., Washington; S. Sph. Coll., 1914, B.A.; Colomb., 1917, M.A., Greek Alumnae Prize, McVicar Histor. Prize, 1917; G. T. S., B.D., 1918. D—1917, P—1918, Bp. Harding, m. Clutha Elizabeth Ralyea, 1918. F. Ch. Instr., Greek, G. T. S., 1918; Asst. R. S. Mich. Ch., N. Y. C., Volunteer Chapl. Pelham Naval Base, 1918; R. S. Matth. Ch., Hyattsville, Md., 1918-22; R. S. Joh. Ch., Hampton, Va., 1922-26; Mem. Wash. Cathd. Coun., 1920; Wash. Bd. Exam. Chapl., 1921; Mem. Gen. Conv., 1928; Acting Gen. Secy., Field Dept., Natl. Coun. (on furlough from Paris), Sept., 1925-June, 1926; Summer Sch., Lecturer, Rel. Educ., Mssy. in Va., Md., N. C., S. C., Mo., Conn., Del., etc. Author: "The Seventy," "The Every Member Canvass, Before, During and After," "Speakers' Manual," pub. by National Council.
- McALLISTER, Edward Collins** (Me.), Gorham, Me.—Non-Par., 1927—. b. Calais, Me., Apr. 11, 1870; s. Henry Weston McAllister and Sarah Deming (Collins). D—1909, P—1911, Bp. Woodcock, m. Jo Bloomfield, Paducah, Ky., Dec. 9, 1909. F. In-C. S. Jas. Ch., Shelbyville, Ky., 1911-15; In-C. Gd. Shpd. Mssn., Paducah, Ky., 1909-11; In-C. S. Joh. Mssn., La Grange, 1911-16; In-C. S. Thos. Ch., Lyndon, Ky., 1916. Chapl. U. S. A., Nov., 1918-Apr., 1919; R. S. Jas. Ch., Pewee Valley, Ky., 1911-21; In-C. S. Luke Ch., Caribou, and Ch. Adv., Limestone, Me., 1921-22; In-C. Ch. Emman., Ashland, and All SS. Ch., Masardis, Me., 1922-23; In-C. Chr. Ch., Gardiner, and S. Andr. Ch., Pittston, Me., 1923-24; R. Chr. Ch., Gardiner, Me., 1924-27.
- McALLISTER, James Rowan** (S. Va.), Dinwiddie, Va.—R. Bath and Raleigh Parishes, Sept., 1928—. b. Irvington, Ga., Aug. 25, 1891; s. A. McAllister, Sr., and Carry (Palin). W. and M. Coll.; V. T. S., 1917. D—1917, Bp. Randolph, P—1919, Bp. B. D. Tucker, m. Elizabeth Degge Kellam, 1920. F. R. Emman. Ch., Cape Charles, Va., 1917-22; R. S. Joh. Ch., Petersburg, Va., 1922-28.
- McBEE, Crosswell** (Pa.), Valley Forge Road, Devon, Pa.—R. S. David Ch., Radnor, 1922—. Un. So., B.D., 1900; Furman Un., Greenville, S. C., D.D., 1922. D—1900, P—1901, Bp. Capers, m. Louise Read, Sept. 25, 1902. F. In-C. Ch. Nativ., Union, and Calv. Ch., Glenn Springs, S. C.; R. S. Joh-the-Evang. Ch., Lansdowne, Pa., 1904-21.
- McCAA, James Taylor** (W. T.), Brady, Tex.—Mssy. W. Tex., 1925—. b. Mobile, Ala., Oct. 26, 1868; s. James Taylor McCaa and Fanny Lilly (Dargan). Pub. and Priv. Sch.; Wash.-Lee Un. D—1913, Bp. Beckwith, P—1925, Bp. Sessums. F. Asst. to Dean of Convo., Mobile, Ala., 1918-23; R. Trin. Ch., Crawley, La., 1923-25.
- McCABE, Francis Dann** (Ind.), 51 N. Bolton Ave., Indianapolis, Ind.—R. S. Matthews's, Irvington—. b. Phila., Pa., Nov. 26, 1884; s. Francis McCabe and Rachel (Dann). Cen. H. Sch., Philadelphia; Temple Un., A.B.; Drew, B.D., 1907. D—Dec., 1921, Bp. Fouret, P—June, 1922, Bp. Page, m. Ida C. Hardy, Oct. 13, 1915. F. R. Ho. Trin. Ch., Wallace, Ida., Mar.-Dec., 1924; R. Trin. Ch., Alliance, O., 1924.*
- McCALLA, Thomas G. C.** (Sp.), Centralia, Ill.—P-in-C. S. John's Ch.—b. Mt. Vernon, O., Jan. 21, 1877; s. David McCalla and Sarah McCalla. Ken. Coll., A.B., 1900. Bex., 1903. D—1903, P—1904, Bp. Leonard, F. R. Bellefontaine, O.; R. All SS. Ch., Cleveland, O.; R. S. Thos. Ch., Rawlins, Wyo.; R. All SS. Ch., Denver, Colorado, and In-C. S. James Chap., Denver, 1920. Dean S. Paul Cathd., Oklahoma City, Okla., 1920; P-in-C. All SS. Ch., Miami, Fla.*
- McCALLUM, Arlington A.** (W.), 917 23rd St. N. W., Washington, D. C.—R. S. Paul Ch., 1924—. b. Ontario, Canada, May 2, 1880; s. Archibald P. McCallum and Jane (Brown). S. Joh. Boys' Sch.; S. Joh. Coll. (Winnipeg), 1905; Sea., B.D., 1911. D—1911, P—1912, Bp. Edsall, m. Robena Macdougall, Sept. 23, 1914. F. Asst. Ho. Trin. Ch., Minneapolis, Minn., and Chapl. for men at Un., 1911; R. S. Thos., Rawlins, Wyo., 1913; R. Ch. S. Elisabeth, Glencoe, Ill., 1914; Chapl. 149th Field Artil., Rainbow Division, 1917-19; R. S. Luke Ch., Lebanon, Pa., 1919-24.
- McCANCE, Edward Gilmour** (Be.), 22nd and Walnut Sts., W. Philadelphia, Pa.—Cur. S.

- James Ch., June, 1929.— Phil. Div. Sch. D—June, 1929, Bp. Sterrett.*
- McCANDLESS, Thomas** (N. Y.), 227 W. 99th St., N. Y. C.—R. S. Mich. Ch., N. Y. C., 1919.— b. Glasgow, Scotland, Dec. 19, 1876; s. William McCandleless and Frances (McMurray), Yale, B.A., 1900, B.D., 1903, M.A., 1905. D—1906, P—1907, Bp. Greer. m. Beatrix Amy Sparks, 1904. F. N. Y. P. E. City Mssns. Staff, 1905; Cur. S. Mich. Ch., N. Y. C., 1911-19.
- MCCARTHY, Juan** (Cuba), Calle 8, Entre 1-3, La Sierra, Havana, Cuba.—Archdeacon, Cuban Work, May, 1927.— b. London, Eng., Apr. 25, 1866; s. James and Mary (Welsh). H. Sch., London, Eng.; S. John Coll., London, Eng.; Battle Creek Coll., Battle Creek, Mich.; National Coll., Buenos Ayres; Cen. Un., B.A., M.A.; Lincoln and Jefferson Un., B.D., D.D.; Louisville Theol. Sem. D—Oct., 1920, P—June, 1921, Bp. Hulse. m. Louise Augusta Emmenegger Gellert, Oct. 22, 1903. F. Foreign Mssy. S. Amer., 19 yrs.; Foreign Mssy. Cuba, 10 yrs. D—in-C. La Gloria Ch., La Gloria, Prov. of Camaguey, 1920-21; P—in-C. La Gloria Ch., June-Sept., 1921; R. Camaguey Chs. (3 congregations, Spanish and English), 1921-24; P—in-C. all Chs. and Mssns., Prov. Camaguey and part of Prov. of Oriente, 1921-24; Archd. Prov. Camaguey, 1924-27. Sub. Del. Gen. Conv., 1925; Del. Gen. Conv., 1928; Pres. Natl. Com. on Evangelism, Cuba, 1926; Mem. Dioc. Coun. Advice, 1926. Author: "Himnos Evangelicos," "La Lira Evangelica," "El Arpa Evangelico" (all composed of original hymns and translations in Spanish); "El Papado y La Libertad de Conciencia" (Controversial Spanish); "El Dia de La Resurreccion" (religious drama in Spanish).
- MCCAUSLAND, Harold** (M.), 909 Center Ave., Bay City, Mich.—R. Trin. Ch., 1923.— b. Toronto, Canada, Oct. 17, 1874; s. Joseph McCausland and Elizabeth (Key). Model Sch., College, Inst., Toronto; Trin., Toronto, M.A., 1899. D—1899, P—1900, Bp. Sweatman. m. Mabel Virtue, 1900.
- MCCAUSLAND, John Anson** (W. N. Y.), Toronto, Canada.—Non-Par.— b. Ont., Can., July 14, 1879; s. John Anson McCausland and Mary Jane (Porter). Huron Coll. Theol., 1893. D—1893, Bp. of Huron, P—1895, Bp. Nicholson. F. In-C. Tilbury Centre, Can., 1893-95; Black River Falls, Wis.; Alexandria, Minn., 1896-98; In-C. Mariner's Harbor, N. Y., 1898-1902; In-C. Silver Creek, N. Y., May, 1918, to May, 1919; Temp. In-C. Kenmore, N. Y., 1919.*
- MCCLANE, Walter Dorsey** (Ma.), 20 Sumner Road, Cambridge, Mass.—P—in-C. S. Barthol. Ch., 1911.— b. Philadelphia, Nov. 19, 1884; s. George W. McClane and Mary (Whittle). Phil. Pub. Sch.; Lincoln Un., A.B.; G. T. S., B.D., 1908. D—1908, P—1919, Bp. Whitaker. m. Nellie E. Anderson, June 29, 1919.*
- MCCLEAN, Harold Allan Ernest** (N. Y.), 107 East 130th St., N. Y. C.—P—in-C. S. Clement's Mssn., Mt. Vernon, N. Y., 1918.— b. Bridgetown, Barbados, British West Indies, Nov. 19, 1881; s. Joseph E. McClean and Margaret A. (Calendar). St. Augustine's Sch.; G. T. S., 1914. D—1916, P—1918, Bp. Greer.*
- MCCLEARY, James Alexander** (Nk.), 407 Ellison St., Paterson, N. J.—Non-Par.— Nash., B.D., 1889; Pro. Grad. G. T. S., 1895. D—1888, Bp. Harris, P—1889, Bp. Cox. F. Asst. S. Paul Ch., Buffalo, N. Y., 1889-91; In-C. S. Pet. Ch., Washington, N. J., 1891-94; R. Ch. Med., Edgewater-on-Hudson, N. J., 1894; R. S. Joh. Ch., Dover, N. J.; Archd. Dio. Newark, N. J., 5 yrs.; R. Ch. Ho. Commun., Paterson, N. J.*
- MCCLELLAN, Clarence Stuart, Jr.** (W. N. C.), Fletcher, N. C. (near Asheville)—R. "Old Calvary" Episc. Ch., 1924.— Director Radio Ch., Asheville, N. C. (Station WWNC, Flat Iron Building, Asheville, N. C.). Radio Travel Talks over WWNC, every Sunday, 5:30 P. M., 1928.— b. Mount Vernon, N. Y., Oct. 6, 1886; s. Clarence Stuart McClellan, Sr., and Sarah Cornelia (Collins). Pub. and H. Schs., Mt. Vernon, N. Y.; N. Y. Un., B.A.; Union Theol. Sem., N. Y. C., B.D. D—1914, P—1915, Bp. Greer. m. Jessie Lurette Gumble, 1913. F. Cor. Un. and N. Y. C. Sch. Bd. Lecturer, 1913; Chapl. Incarn. and S. Mark's-in-the-Bouwerie, N. Y. C.; Prin. Incarn. Sch., N. Y. C.; Cur. S. Andr. Meml. Ch., Yonkers-on-Hudson; Asst. R. Chr. Ch., Baltimore, Md., 1917-18; Mssy. of "Big Bend, Texas, and Spec. Prchr. to soldiers on Mexican Border, 1918-20; Spec. Prchr. So. Cal., 1920; S. Andr. Ch., Canton, N. C. and Mssy. W. N. C., 1920-24. Eccl. Court of Dio. Founder Edgar Wilson Nye (Bill Nye) Memorial; Mem. Civitan, Dokays, Knights of Pythias, Kiwanis and Better Films Committee; Lee Marker Fund for "Dixie Highway." Travels in Europe, Asia and Africa, winter and spring, 1928. Lecturer of "The Holy Land." Author: "Stories to Children"; "Christmas Sermons, Customs and Carols"; "Dixie."
- MCCLELLAN, Henry L.** (P.), St. Luke's Rectory, Pearl St., Pittsburgh, Pa.—R. S. Luke Ch., 1923.— b. Wellington, O.; s. Charles McClellan and Emeline (Rathbun). Ken. Coll., Ph.B., M.A., 1893; Post Grad. Un. Chicago; Sea. Div. Sch.; V. T. S., 1906. D—1907, P—1909, Bp. of O. m. Maude Elizabeth Lawrence. F. Prof. Latin, Pa. Milt. Coll., Chester, Pa., 1894-1900; Assoc. Headmstr. Lakewood Sch., Lakewood, N. J., 1900-04. M—in-C. Ch. Ascen., Wellsville, O., 1905-08; R. Gr. Ch., Toledo, O., 1908-11; R. Calv. Ch., Sandusky, O., 1911-16; R. S. Matth. Ch., Ambridge, Pa., 1916-19; Vic. S. Paul Ch., Pgh., Pa., 1919-23. Lectures: "Roman Life," "Life of Christ" (Illustrated).
- MCCLELLAND, William** (E.), S. Stephen's Rectory, East New Market, Md.—R. Dorchester Par., S. Paul's Par. and S. Sph. Par., Md., 1924.— b. Phila., Pa., Jan. 22, 1833; s. Alfred Lee McClelland and Marion Taylor (MacDougall). Temple Coll., Prep., 1907; Harv., A.B., 1911; Un. Pa., M.A., 1915; Phila. Div. Sch., 1914. D—1914, P—1914, Bp. Rhineland. m. Elizabeth R. Connelly, June 16, 1914. F. Cur. S. Matt. Ch., Francisville, Phila., 1914-16; R. Meml. Ch. of S. Luke, the Beloved Physician, Bustleton, Phila., 1916-24. Mem. Provl. Soc. Ser. Cmssn., 1927-29; Mem. Dioc. Exec. Coun., 1926-28; Chrmn. Dioc. Soc. Ser. Dept., 1926-29; Exam. Chapl., 1926-29; Dep. Gen. Conv., 1928.
- MCCLEMENT, Thomas Bullinger** (N. Mex.), Hilo, Hawaii.— b. Ireland, Sept. 8, 1867; s. Robert McClement and Jennie (Baillie). West. Coll.; Colmb. Un.; Auburn Sem.; Union Sem.; G. T. S. D—1913, Bp. Spalding, P—1916, Bp. Howden.*
- MCCLENTHEN, William Adams** (Md.), 816 N. Eutaw St., Baltimore, Md.—R. Mt. Calvary Ch., Sept., 1908.— b. Camden, N. J., Jan. 15, 1878; s. William T. McClelthen and Sarah Adams McClelthen. Pub. Sch.; Un. Pa., B.A., 1898; G. T. S., 1901; Nash., D.D. (Honorary), 1914. D—June, 1901, Bp. O. W. Whittaker, P—May, 1902, Bp. Mackay-Smith.
- MCCLEINTOCK, James**, 1341 Dyre St., Frankford, Philadelphia, Pa.—P—in-C. Mission of Ascen., Rhawnhurst, Phila., Oct. 1928.— b. Phila., Pa., Feb. 10, 1876; s. John McCleintock and Mary (MacKenzie). Syr. Un., A.B., 1906; Un. Pa., A.M., 1909; Phil. Div. Sch., S.T.B., 1909. D—1909, P—1909, Bp. Whitaker. m. Annie B. Collins, Philadelphia, Pa., June 29, 1910. F. Asst. Gr. Ch., Elizabeth, N. J., 1909; R. Chr. Ch., Millville, N. J., 1911; Asst. Gr. Ch., W. Philadelphia, Pa., 1912; R. S. Barn. Ch., Reading, Pa., 1913-14; R. S. Barn. Ch., Kensington, Philadelphia, 1916-23; Asst. S. Mark Ch., Frankford, Pa., 1922-28.
- MCCLEINTOCK, Richard P.** (Ma.).— D—May, 1929, Bp. Slattery.*
- MCCLEINTOCK, Thomas** (W.), 944 New York Ave., Washington, D. C.—Non-Par.— D— and P—, Bp. Scarborough.*
- MCCLOUD, John Francis** (Tenn.), 2106 West End Ave., Nashville, Tenn.—Asst. R. Chr. Ch., Nashville, and P—in-C. S. Andr. Mssn., West Nashville, Tenn., 1924.— b. Manheim, Pa., Oct. 21, 1873; s. Herman F. McCloud and Susan (Carter). Un. So., 1908. D—1908, P—1909, Bp. Gailor. m. Margaret G. Mitchell, Nashville, Tenn., Apr. 21, 1915. F. S. Andr. Mssn., W. Nashville, Tenn., 1908; Asst. R. Chr. Ch., Nashville, Tenn., 1909; Glenraven Chap., Cedar Hill, Tenn., 1912; R. S. Andr. Mssn., Fort Valley, 1918; R. S. Jas. Ch., Macon, Ga., 1918-24.

McCLURE, Alfred James Pollock, 106 S. Surrey Place, Ventor, Atlantic City, N. J.—Headmaster and Assoc. Princ. St. Leonard's School-by-the-Sea, Ventor, N. J.— b. Bloomsburg, Columbia Co., Pa., 1854; s. Alfred McClure and Rhoda Anna (Lowrie), Princ., A.B., 1879, A.M., 1885; S.T.D., 1895, D.B.W., 1919. D—1885, P—1887. m. Louise Foster Cutter, Calais, Me., 1880. F. Asst. Ch. Med., Phila., Pa., 1885-86; Chapl. Epis. Hosp., 1886-87; Cur. Ho. Trin. Ch., Phil., Pa., 1887-93; R. All Hallows Ch., Wyncote, Pa., 1893-1900; Secy.-Treas. Gen. Clergy Relief Fund, 1900-17; Secy. Pan-Amer. Republican Organ. Com.; Secy. five yrs. Siberian Exile Petition Assoc. Republican Mem., Amer. Acad. of Political and Social Science; Mason. Clubs; Princ. Art.; Huntington Valley Golf. Author: "Guide to Battlefield of Gettysburg"; "Steamin' to Bells Around the Middle-Sea"; Co-editor, Handy Encyclopedia and Concordance of the International Teachers' Bible; Twelve illustrated lectures on the "Making of the World." World Wonder Lectures Broadcasted Every Week through WPG.

McCOMAS, Joseph Patton (N. Y.), 217 Broadway (Room 210), N. Y. C.—Vic. S. Paul Chapel, Trin. Par., 1918—. b. Hagerstown, Md., Sept. 19, 1870; s. Henry Angle McComas and Annie Virginia (Smith), Dick. Coll., Ph.B., 1890, M.A., 1892; S. John's Coll., Annapolis, Md., D.D., 1911; G. T. S., 1895. D—1895, P—1896. Bp. Part. m. Katharine Carmichael Murray, 1899. F. Cur. S. Anne Ch., Annapolis, Md., 1895-99; R. S. Anne Ch., Annapolis, Md., 1899-16; Staff Trin. Ch., N. Y. C., 1916-18. Pan-Angl. Cong., London, 1908; Rep. Vis. Bicent. C. of E. in Canada, 1910; Trust. Md. Cathd., 1913-17. Pres. N. Y. Clerical Union, Maintenance and Defence of Catholic Principles ("Catholic Club," 1923-29). Vice-Pres. Plain-song Soc., N. Y. Author: "Letters of Travel."

McCOMB, Samuel (Eur.), Nice, France.—R. Ho. Spirit Ch., Oct., 1927—. Un. Glas., D.D. D—1905, Ep. Lawrence, P—1906, Bp. McVickar. F. Emman. Ch., Boston, Mass.; Can. Cathd. Incar., Baltimore, Md.; R. Ch. Mess., Baltimore, Md.; Asst. S. John Meml. Ch., Cambridge, Mass.*

McCONNELL, Percy Sherwood (N. H.), Sanbornville, N. H.—Retired—. b. North Stratford, N. H., Jan. 1, 1885; s. David James McConnell and Elizabeth (Nelson), Groveton H. Sch.; Lancaster Acad.; Trin., A.B.; Berk Div. Sch., 1913, G. T. S., Post Grad., 1915. D—1913, P—1919, Bp. Parker. m. Mary Cottle, 1926. F. P-in-C. S. Joh.-the-Bapt. Ch., Sanbornville, N. H., 1919-26. R. Ch. Epiph., Newport, N. H.*

McCONNELL, Samuel D. (N. Y.), Easton, Md.—Retired, 1905—. b. West Moreland Co., Pa., 1845; s. David McConnell and Agnes (Guthrie), W. and J., B.A., 1869; Un. Pa., D.D., 1888; Ho., D.C.L., 1896; W. and J., LL.D., 1902. D—1872, P—1872, Bp. Kerfoot. m. Anna Bliss, 1873. F. R. Watertown, Conn., 1873-76; Middletown, Conn., 1876-82; S. Stph. Ch., Philadelphia, Pa., 1882-96; Ho. Trin. Ch., Brooklyn, N. Y., 1896-1902; All Souls Ch., N. Y. C., 1902-05. Author: "History of American Episcopal Church"; "Sermon Stuff" (2 Ser.); "Sons of God"; "A Year's Sermons"; "American Episcopacy"; "Church's Doctrine of the Dead"; "The Open Secret"; "The Evolution of Immortality"; "Christ"; "Christianity."*

McCord, William Edgar (Vt.), Southern Pines, N. C.—Retired, 1928—. b. Rosemond, Ill., Sept. 19, 1858; s. Thomas Henry McCord and Mary Anne (McAfee), Vandalia, Ill., P. Sch.; Blackburn Un., A.M., 1885; Union Theol. Sem. D—1902, P—1902, Ep. Vincent. m. Zelia I. Hicks, Dec. 8, 1906. F. Asst. S. Paul Cathd., Cincinnati, O., Asst. S. Paul Ch., Cleveland, O., 1902; S. Geo. Ch., N. Y. C.; R. All SS. Ch., Bay-side, N. Y.; Chapl. 7th Regt., New York, 1901-18, and A. E. F., 107th Inf., and Sr. Chapl. 27th Div. 1918; R. S. Joh. Ch., Cold Springs Harbor, L. I., 1911-19. In Spartanburg, S. C. with 7th Regt., 1917-18. In France as Chapl. 27th Div. A. E. F., 1918-19; R. Ch. Our Sav., Rock Hill, S. C., 1920-25; R. S. Paul Ch., Windsor, Vt., 1925-28.

McCORMACK, George John (N. J.), 638 Parry Ave., Palmyra, N. J.—R. Chr. Ch., Nov., 1926—. b. London, Eng., July 23, 1884; s. John Brady McCormack and Lucy Annie (Mabson), St.

John-at-Hackney, London; McGill Un., Montreal, Can., B.A., M.A.; Mont. Diocesan Coll., L.Th., 1916. D—1916, P—1917, Bp. of Montreal. m. Daisy Evelyn Louisa Fricker. F. R. Trin. Ch., Steeltown, Pa., 1923-26.

McCORMICK, Augustine (R. I.), 28 Hamlet Ave., Woonsocket, R. I.—R. S. Jas. Ch., 1929—. b. Atlanta, Ga., July 23, 1896; s. The Rt. Rev. J. N. McCormick and Bessie (Tucker), Publ. Schs., Grand Rapids, Mich.; Un. Mich.; S. Stph. Coll.; E. T. S., B.D., 1924. D—1924, Bp. J. N. McCormick, P—1925, Bp. W. Lawrence. m. Helen Smith, Aug. 20, 1924. F. Asst. S. Paul Ch., Pawtucket, R. I., 1925-28; R. Trin. Ch., Canton, Mass., 1928-29.

McCORMICK, Rt. Rev. John Newton, Res., 43 Lafayette Ave.; Off., 1208 Grand Rapids Trust Bldg., Grand Rapids, Mich.—Bishop Western Mich., 1909—. b. Richmond, Va., Feb. 1, 1863; s. John McCormick and Virginia (Newton), Rand-Mac. Coll., A.B., 1883; Grad. Theol., 1883; Po. Grad. Joh. Hopkins, 1886-88; Un. So. D.D., 1903. D—1893, P—1894, Bp. Randolph. Con. Bp. Feb. 14, 1906, by Bpp. Tuttle, Gillespie, C. K. Nelson, Knight, Woodcock, Anderson, G. M. Williams, White. m. Bessie Chapman Tucker, Baltimore, Md., Oct. 9, 1889. F. Min. M. E. Ch., 1884-91; Mssy. So. Va., 1892-93; R. S. Paul Ch., Suffolk, So. Va., 1893-95; R. S. Luke Ch., Atlanta, Ga., 1895-98; R. S. Mark Ch., Grand Rapids, Mich., 1898-06; Bp. Coadj. W. Mich., 1906-09; Bp.-in-C. Amer. Churches in Europe, 1923-26. Chapl. A. E. F.; represented War Cmsn. overseas and directed Red Cross Chaplains, 1917-19; Lieut. Colonel Officers' Reserve Corps, U. S. A. Mem. Phi Beta Kappa. Author: "Distinctive Marks" (1902); "The Litany and the Life" (1904); "Pain and Sympathy" (1907); "Good News from a Far Country" (1910).

McCORMICK, Miles Hutchinson (Md.), The Rectory, Court St., Westminster, Md.—R. Ascen. Ch. and Chapl. Western Md. Coll., Jan., 1927—. b. Stroudsburg, Pa., May 13, 1894; s. John Stille McCormick and Emma (Hustis), Donaldson Sch., Ilchester, Md.; Joh. Hopkins, A.B.; G. T. S. D—1918, P—1919, Bp. Murray. F. Asst Mt. Calvary Ch., Baltimore, Md., 1919-27.

McCOWATT, Walter Robson (O.), Res., 1718 Cleveland Ave. N. W., Off., 319 Fifth St. S. W., Canton, O.—R. S. Paul Ch., 1915—. b. Amster-dam, N. Y., 1884; s. David McCowatt and Virginia (Chapman), Ken. Coll.; Bex. Hall, 1911. D—1911, P—1912, Bp. W. A. Leonard. F. Jr. Cur. Trin. Cathd., Cleveland, O., 1911; Sr. Cur. Trin. Cathd., 1912-15.

McCOY, Charles Everett (Pa.), Off., 844 W. 4th St., Res., 848 W. 4th St., Williamsport, Pa.—R. Trin. Ch., 1922—. b. Smethport, Pa., Oct. 31, 1880; s. Henry Lane McCoy and Clara Maria (Ford), Cor. Un., B.A., 1906; Br. Un., M.A., 1913; G. T. S., 1909. D—1909, P—1909, Bp. Whitehead. m. Anna Waterman Jackson, Providence, R. I., Oct. 1913. F. Asst. Chapl. Laymen's Mssy. League, Pittsburgh, Pa.; In-C. Ch. Transfig., Clairton, Pa.; Ch. Adv., Pittsburgh, Pa.; S. Alb. Ch., Duquesne, Pa.; S. Mary Ch., Pittsburgh, Pa., 1909-10; Vic. S. Mary Mem. Ch., Pittsburgh, Pa., 1910-11; Sr. Cur. S. Stph. Ch., Providence, R. I., 1911-13. Alt. Del. Prov. Syn. New Eng., 1915. Priest Direc. "Rhode Island League of Servers," Fndr. and Mem. Com. Direc. "Order S. Vincent," a Natl. Guild for Acolytes; R. Trin. Ch., Bristol, R. I., 1913-17; R. S. Math. Ch., Kenosha, Wis., 1917-22; Chrmn. Dept. Rel. Educ., Dio. Har.; Dep. Gen. Conv., 1925.*

McCOY, William Sortore (W. N. Y.), 21 Portsmouth Terrace, Rochester, N. Y.—R. S. Geo. Ch., 1914—. b. Salamanca, N. Y., June 6, 1872; s. Albert McCoy and Amy Scott (Sortore), Corn. Un., Ph.B., 1895; G. T. S., 1904. D—1904, P—1905, Ep. Walker. m. Anna Bayard Dod, Hoboken, N. J., Apr. 26, 1899. F. M-in-C. Gr. Meml. Ch., Dundee, N. Y., 1904-07; Asst. S. Luke Ch., Rochester, N. Y., 1907-12; R. Ho. Cross Ch., Plainfield, N. J., 1912-14.

McCRADY, Edward, Oxford, Miss.—P-in-C. S. Peter's—, b. Charleston, S. C., May 28, 1868; s. John McCradly and Sarah (Dismukes), Un. So., 1892, D.D., 1923. D—1892, Bp. Johnston, P—1893, Bp. Capers. m. Mary Ormond Tucker, 1893. F. Mssy. Darlington, Kingdon, S. C.,

- 1892-93; R. Trin. Ch., Abbeville, S. C., 1893-1902; Asst. S. Matt. Cathd., Dallas, Tex., 1902; Canton, Missy.; Mem. Stndg. Com., Dio. Miss., 1906; Secy. same, 1907; Exam. Chapt., 1905; R. Gr. Meml. Ch., Hammond, La., 1917-26. P-in-C. Gr. Ch., Lake Providence, La., 1926. Author: "Apostolic Succession and the Problem of Unity" (University Press, Sewanee, Tenn., 1905, \$1.10); various tracts, "Peter, the Rock of Ages!"; reply to Archbishop Ireland (Pentecostal Pub. Co., Louisville, Ky., 1908); "Where the Protestant Epis. Church Stands" (E. P. Dutton Co., 1916, \$1.75); "The Divine Image in Human Society" (1920); Lecturer on Science and Religion.*
- McCREADY, Richard Lightburne** (Ky.), 525 W. Ormsby Ave., Louisville, Ky.—Dean Chr. Ch. Cathd., Louisville, 1917—. b. Louisville, Ky., s. George William McCreedy and Sallie Pendleton (Lightburne). Un. Ala., Litt.D., 1922; Un. So., D.D., 1923. D—1891, P—1895, Bp. Dudley. F. Asst. Chr. Ch., Lexington, Ky., 1891-93; R. Ch. Ascen., Frankfort, Ky., 1893-1903; R. Gr. Ch., Avondale, Cincinnati, O., 1902-05; R. S. Mark Ch., Louisville, Ky., 1905-17. Dep. Gen. Conv., 1901, 07, 10, 16, 19, 22, 25 and 28. Stndg. Com. (Lex.), 1896-1902; Stndg. Com. (Ky.), 1918—. "Literary Productions"—Sermons published.
- McCULLOCH, Duncan**, Glencoe, P. O. Baltimore Co., Md.—R. Emer. Imman. Par., Glencoe, 1913—. Head of Oldfields County Sch. for Girls, Glencoe, Md., 1909—. b. Staten Island, N. Y., Sept. 15, 1853; s. John Sears McCulloch and Anna Austen McCulloch. V. T. S. D—1881, P—1882, Bp. Whittle. m. Mary Sterrett Carroll, Clynnalra, Glencoe, Md., Dec. 29, 1887. F. In-C. Lynnhaven Par., Va., 1881-82. R. Chr. Ch., Richmond, Va., 1882-84; R. S. Paul Ch., Pleasant Valley, N. Y., 1884-86; R. Imman. Par., Baltimore, Md., 1886-1913.*
- McCUNE, William Pitt**, 552 West End Ave., N. Y. C.—R. S. Ignat. Ch., N. Y. C., 1918—. b. Columbus, O., Apr. 29, 1885; s. John Prouty McCune and Fanny (Stokes). Ya., B.A., 1906, M.A., 1907, Ph.D., 1912; G. T. S., 1915-16. Fellow, 1916-18. D—1916, P—1917, Bp. C. B. Brewster.
- McCURDY, Charles Harden** (M.), Romeo, Mich.—P-in-C. S. Paul's Mission and Head Mstr., Sarah Clark Home and Sch. for Boys, 1927—. b. Burnham, Me.; s. George Emerald McCurdy and Helen Louise (Morse). Un. Chicago, Ph.B., 1912. D—1912, P—1914, Bp. C. D. Williams. F. Sandusky, Mich., 1912; Asst. S. Joh. Ch., Detroit, 1912-15; Vic. Gr. Ch., So. Boston, 1915-18. R. S. Jas. Ch., Birmingham, Mich., 1918-27.
- McCUTCHEM, Robert Tarrant** (Har.), 146 E. Sunbury St., Shamokin, Pa.—R. Trin. Ch., Mar., 1929—. b. Beloit, Wis., Nov. 4, 1881; s. John Corby McCutchen and Adela Murela (Hull). Pub. Sch., and Lewis Inst., Chicago; Hob., 1906; Nash., 1907. D—1907, P—1907, Bp. Webb. m. Frances Otto Heyer, 1907. F. S. Joh., Mauston, St. Paul, Kilbourn, and Ch. Ho. Cross, Delton, Wis., 1907; S. Joh. Ch., Sparta, Wis., 1909-11; Asst. S. Mary the Virgin, Sagada, P. I., 1911-12; Mssy-in-C. Ho. Trin. Ch., Zamboanga, The Moro Mission, and Jolo, P. I., 1912-21; R. Trin. Ch., Victoria, Tex., 1921-26; R. Trin. Ch., Hattiesburg, Miss., 1926-29.
- McDONALD, David** (S. O.), 211 N. Broad St., Lancaster, O.—R. S. Joh. Ch., Sept., 1923—. s. William McDonald and Julia A. (Day). S. Sph. Coll.; Harv. grad.; E. T. S. D—June, 1912, P—May, 1913, Bp. Lawrence. F. R. S. Phil. Ch., Circleville, O.
- McDONALD, Isaac I.** (Va.), Alexandria, Va.—R. Meade Meml. Chapel, 1927—. D—, P—1927, Bp. H. St. G. Tucker.*
- McDONALD, John Arthur** (N. Y.), 550 W. 155th St., New York.—Sen. Cur. Chapt. of Intercession, Trin. Par., Jan., 1924—. b. North Platte, Neb., Dec. 10, 1893; s. Lyman Porter McDonald and Maggie McDougall (Dixon). Lewis Inst., Chicago, Ill.; Un. Pa., A.B., 1915; Tchrs. Coll., Colomb. Un., M.A., 1919; G. T. S., 1918, B.D., 1919. D—1918, Bp. F. DuMoulin, P—1919, Bp. F. Burgess. F. In China; Asst. Trin. Ch., Princeton, N. J.
- McDONALD, John Maxwell Stowell** (S. D.), New York City.—Non-Par.—. b. Milwaukee, Wis., Oct. 22, 1884; s. Thos. Brian McDonald and Ella (Stowell). Milwaukee Acad.; Harv., A.B., Colomb., A.M.; Nash., 1909-11. D—1911, P—1912, Bp. Webb. m. Louise Schwrar, Nov. 25, 1920. F. Prof. Philosophy S. Sph. Coll., Annandale-on-Hudson, N. Y., 1915-24; Vic. S. Paul Ch., Vermillion, S. D., 1924.*
- McDONALD, Lyman Porter**, 550 W. 158th St., N. Y. C.—Hosp. Chapt. on Staff, N. Y. P. E. City Mssn. Soc., 1920—. b. Keokuk, Ia., June 8, 1864; s. Orrin Porter McDonald and H. Elizabeth (Hall). Gris. Coll., B.A., 1884, M.A., 1887, D.D., 1895; Dioc. Sem. (Ia.), D—1886, P—1888, Bp. Perry. m. Maggie M. Dixon, Omaha, Neb., Oct. 31, 1888. F. Taught Kemper Hall, Davenport, Ia., 2 yrs., 1886-87; in Kenyon Milit. Acad., Gambler, O., 1887-88; R. Trin. Ch., Emmetsburg, Ia., 1888-91; R. Ch. Our Sav. No. Platte, Neb., 1891-95; R. S. Paul Ch., Council Bluffs, Ia., 1895-98; R. S. Mark Ch., Toledo, O., 1898-1908; R. Ch. Epiph., Chicago, Ill., 1909-10; Mem. Bd. Mssns. Dio. O., 1901-20; R. Chr. Ch., Warren, O., 1911-20.
- McDONALD, Peerce Naylor** (Ala.), 20 Gilmer Ave., Montgomery, Ala.—R. Ch. of Ascen., 1919—. b. Louisville, Ky., 1879; s. Maj. Edward H. McDonald and Julia Yates (Leavell). W. Va. Un. A.B., 1900 A.M., 1917; V. T. S., B.D., 1906. D—1905, Bp. Peterkin, P—1906, Bp. Gravatt. m. Frances L. Browse, West Va., June 8, 1910. F. Kanawha Mssns., 1905-08; R. S. Paul Ch., Sistersville, W. Va., 1908-10; Asst. S. Mark Ch., Louisville, Ky., 1910; R. S. Luke Ch., Anchorage, Ky., 1910-12; R. Trin. Ch., Morgantown, W. Va., 1912-18; Civ. Chapt., War Com. Epis. Ch., 1918; Sr. Chapt. IX Corps, 1918-19. Mem. Stndg. Com.; Mem. Exec. Com.; Dep. Gen. Conv., 1928.
- McDONALD, Raymond T.**, S. S. J. E. (L. I.), 199 Carrol St. Brooklyn, N. Y.—Asst. P.—S. Paul's Ch., Sept., 1926—. b. Cincinnati, O., Feb. 22, 1894. D—1922, Bp. Lawrence; P—1923, Bp. Trollope. F. Mssy. East Gate Mssn., Kangwha, Corea.
- McDOWELL, John Keeney** (O.), Brown St., Hudson, O.—R. Chr. Ch., June, 1928—. b. Chicago, Ill., Feb. 27, 1895; s. Frank Byron McDowell and Abba (Ordway). Un. Ill., B.S.; Bex. Hall, B.D., 1927. D—1927, Bp. Leonard, P—1928, Bp. Rogers. m. Aline Crapo, Oct. 4, 1921.
- McDOWELL, Robert Faber** (S. O.), 401 East High St., Springfield, O.—R. Chr. Ch., Feb., 1929—. b. Cleveland, O., Sept. 29, 1893; s. Robert Richard McDowell and Mary Alice (Faber). Central H. Sch., Cleveland; Western Reserve Un.; Ken. Coll.; Bex.; Auto-Science Institute, Cal. Dr. Suggesto-Therapy, 1927. D—1919, P—1920, Bp. Harris. m. Ada Lorena Lanier, Sept. 2, 1916. F. Sales and exec. positions with B. F. Goodrich Rubber Co., 1916-18; Min-in-C. Holy Trin. Ch., Iron Mountain; St. Mary's, Norway; Bethany Ch., Vulcan, Mich., 1918-23; R. S. Jas. Ch., Sault Ste. Marie, Mich., 1923-29. Provincial Director, Soc. of the Nazarene; Pres. Dioc. Pub. Dept., V. Pres. Dioc. Hosp. Bd.; Chrmn. Hosp. Exec. Com.; Del. Gen. Com., 1925, All Dio. Mar. Mem. Rotary Club; Delta Tau Delta, Coll. Frat.; Knight Templar.
- ***McDOWELL, Rt. Rev. William George**, 2015 Sixth Ave. N., Birmingham, Ala.—Bp. Coadj. of Ala., 1922—. b. Lexington, Va., Aug. 2, 1882; s. Wm. G. McDowell and Ruth P. McDowell. W. & L. B.A., 1902, D.D., 1923; V. T. S., 1909, B.D., 1919, D.D., 1923; Un. So., D.D., 1923. D—1909, Bp. Tucker, P—1909, Bp. Randolph. Con. Bp. Oct. 20, 1922, by Bpp. Gailor, Beckwith, Tucker, Bratton, Mikell, Jett, Green, Maxon. m. Mary Meade Phelps, May 25, 1915. F. Meherrin Par., Va., 1909; R. Emman. Ch., Staunton, and In-C. Emman. Chap., Verona, Va., 1913-18; R. Ho. Innoc. Ch., Auburn, Ala., 1919-22; Chapt. U. S. A., 1918-19.
- McDUFFY, Henry Stephen** (Pa.), 2010 N. 17th St., Philadelphia, Pa.—Retired—, D—1883, P—1888, Bp. Lyman. F. R. S. Matthias Ch., Asheville, N. C.; R. S. Aug. Ch., Phila., Pa.*
- ***McELWAIN, Rt. Rev. Frank Arthur**, Off., 2344 Niccollet Ave.; Res., 2642 Portland Ave., Minneapolis, Minn.—Bishop Minnesota, 1917—. b. Warsaw, N. Y., Dec. 14, 1875; s. James Frank McElwain and Mary Stewart (Arthur). Trin. Coll., B.A., 1899, M.A., 1902, D.D., 1913; Sea,

- B.D. 1902, D.D. 1912. D—1902, P—1903, Bp. Atwill. Con. Bp. Oct. 30, 1912, by Bpp. Tuttle, Edsall, Mann, F. F. Johnson, A. L. Williams, Webb, Longley, m. (1) Helen Cantwell DeMuth, Sedalia, Mo., Nov. 17, 1902 (died, Dec. 20, 1916); (2) Mabel Collins Lofstrom, July 28, 1920. F. Mssy. S. John's Ch., Neosho, Mo., 1902-03; R. S. Paul Ch., Kansas City, Mo., 1903-04; and Trin. Ch., Marshall, Mo., 1904-05; R. S. John's Ch., Springfield, Mo., 1904-05; Instr. O. and N. T. Sea., 1905-07; Warden Sea., 1907-12, and Dean Cathd. Mer. Sav., Faribault, Minn., 1911-12; Suffragan Bp. Minnesota, 1912-17; Elected Bp. of Dio., May 23, 1917.
- McEVoy, Allan N. E. (M.)**, Off., S. Paul's Cathedral, Res., 2530 Taylor Ave., Detroit, Mich.—Asst. M. S. Paul Cathd., 1923—. b. Birmingham, Eng., Jan. 17, 1885; s. Bernard McEvoy and Susan (Holmden). Pub. and H. Sch., Tor. and Weston, Can.; Toronto, B.A., 1905; Ken. B.D., 1926; Trin. Coll., 1909. D—1909, P—1910, Bp. Sweeny, m. Mary Dorothy Farncomb, June 17, 1913. F. R. S. Pet. Ch., Hillsdale, Mich., 1919-22; R. Ch. Ascen., Detroit, Mich., 1922-23.
- McEVoy, Richard Eugene (Ma.)**, 17 South Russell St., Boston, Mass.—Asst. to Dean, S. Paul's Cathd., Sept., 1929—. b. Struthers, O., Aug. 19, 1903; s. Richard Eugene McEvoy and Alice (Barker). Hiram Coll., O., A.B., 1924; E. T. S., B.D., 1928. D—Dec., 1928, Bp. C. L. Slattery, m. Leah M. Benchoff, May 19, 1928.
- McFARLANE, John Norris (Ark.)**, San Francisco, Cal.—Non-Par.—b. Belfast, Ireland, Dec. 8, 1858; s. John McFarlane and Ann (Harvey). Queen's Coll., Ormsbly, Belfast, Ireland, D—1886, Bp. Tuttle, m. Jessie Milster, Oct., 1888. Dep. Bp. Tuttle, Nov., 1887. Entered ministry Presb. Ch. Restored Bp. Tuttle, Oct., 1921.*
- McFAYDEN, Donald (Mo.)**, 125 N. Hanley Rd., Clayton, Mo.—Wm. Eliot Smith, Prof. Hist., Wash. Un., St. Louis, 1922—. b. Owen Sound, Ont., 1876; s. Charles McFayden and Mary Ann (Kennedy). Tor. Un., B.A., 1896; Harv. A.M., 1901; Chicago Un., Ph.D., 1916; Andover Theol. Sem., S.T.B., 1904. D—1904, P—1905, Bp. Carpenter, m. Edith McTyer, Andover, Mass., 1908. F. Cur. Bp. Monkton, Leeds, Eng., 1904; Cur. Godmanchester, Huntingdon, Eng., 1905-08; R. Gr. Ch., Amherst, Mass., 1908-11; Inst. Ancient and Bibl. Hist., Un. Colo., 1911-19; Asst. Prof. Hist., Un. Neb., 1919-22.
- McFETRIDGE, Robert John (Pa.)**, Res., 19 No. 56th St.; Off., 56th and Market St., Phila., Pa.—R. Ch. of the Redemption, Apr., 1925—. b. Phila., Pa., June 15, 1876; s. Robert McFetridge and Mary Elizabeth (Cunningham). Private; Br. Coll. Prep.; Un. Pa., also Grad. Sch.; Phil. Div. Sch., 1904. D—1904, P—1905, Bp. Whitaker, m. Katherine Jordan, Nov., 1909. F. P-in-C. Trin. Chap. (Old Trin., Oxford), Phila., Pa., 1904-05; Asst. Ch. Redeemer, Bryn Mawr, Pa., 1905-10; R. S. Mark Ch., Cheyenne, Wyo., 1910-12; R. Ch. of Ascen., Pittsburgh, Pa., 1912-14; R. S. Luke Ch., Matewan, N. Y., 1914-16; Border Duty, Mexican Crisis, U. S. A., 1916-17; Chapl. 25th Div., A. E. F., 1917-19; Casualty Casle Campaign, 1918; Sr. Asst. Old S. Peter's Ch., Phila., Pa., 1919-23; R. S. Mich. and All Angels Ch., St. Louis, Mo., 1923-25. Rural Dean Cathd. Chap., Exam. Chapl.; Mem. Coun. Advice; Dep. Gen. Conv. Dio. Wyo., 1910. Citations for administrative ability in Army; Sr. Chapl. 102nd Div. Reserve; now Chapl. 79th Div. (O. R. C.). Editor: "Wyoming Churchman." Author: Pamphlets contra "Christian Science," "Our Church."
- McGANN, John Moore (W. Ma.)**, 37 Chestnut St., Springfield, Mass.—Dean Chr. Ch. Cathd., 1928-Oct., 1929—. b. Bellefonte, Pa., 1870; s. Byron McGann and Mary Elizabeth McGann. Trin. Coll., A.B., 1894; E. T. S., B.D., 1897. D—1897, Bp. Whitaker, P—1898, Bp. Potter, m. Marion Duncan, Brookline, Mass., Oct., 1901. F. R. Ch. Ho. Spirit, Boston, Mass., 1899-05; S. Paul Ch., Erie, Pa., 1905-08; R. S. Paul Ch., Columbus, O., 1908-11; R. Trin. Ch., Chicago, Ill., 1911-15; R. Chr. Ch., Springfield, Mass., 1915-28; Dep. Gen. Conv., 1919, 22, 25, 28.
- McGAY, Culbert**, New Milford, Conn.—R. S. Joh. Ch., 1923—. On Dec. 16, 1925, All SS. Meml. Ch., New Milford, was merged with St. John's in one parish under name St. John's. All SS. is continued as a chapel of St. Joh. Par.; R. of United Par.; also R. of St. Andr. Ch., Marble Dale, Conn., Jan., 1926—. St. Stph., 1902; G. T. S., 1905. D—1905, Bp. Greer, P—1905, Bp. Codman. F. Rumford Falls, Me., 1905-07; F. Gr. Ch., Bath, Me., 1907-21; R. S. Mary's-by-the-Sea, Northeast Harbor, Me., 1921-23.
- McGINLEY, Stephen Essex (Neb.)**, 755 North 58th St., Omaha, Neb.—Dean Trin. Cathd., 1922—. b. New London, Conn., May 7, 1887; s. John McGinley and Evelyn M. (Essex). Trin. Coll., B.A., 1909; G. T. S., 1913. D—1913, Bp. C. B. Brewster, P—1913, Bp. Thomas. F. R. Chr. Ch., Cody, Wyoming, 1913-16; M-in-C. St. Andr. Ch., Baltimore, 1916-18; Chapl. U. S. A., 1918; R. Chr. Ch., Suffern, N. Y., 1919-21.
- McGINNIS, Adelbert (Har.)**, Muncy, Pa.—R. S. James Ch., 1927—. b. Philmont, N. Y.; s. Jacob William McGinnis and Harriet (Melius). S. Stph. Coll., 1897; Graduate Sch. N. Y. Un., 1897-98; G. T. S., D—1900, Bp. Doane, P—1901, Bp. Coleman for Bp. Doane, F. Meml. Ch., Middleville, N. Y.; Asst. Ch. Albany, N. Y.; Ch. S. Mary-the-Virg., N. Y. C.; R. Gr. Ch., Broad Brook, Conn.; Asst. Ch. Redeem. Chicago, Ill.; Asst. S. Mark Ch. Jersey City, N. J.; R. Crescent City, Fla., 1910-12; R. S. Anne Ch., Smithburg, S. Andr. Ch., Clearspring, and S. Clem. Ch., Indian Springs (all Md.), 1915; R. S. Paul Ch., Montour Falls, N. Y., 1918-24. Chapl. Soc. Service Cmssn., Dio. N. J., 1924-25; R. S. John's, Westfield, Pa., 1925-26; P-in-C. Tioga, Laurenceville and Mansfield, Pa., 1926-27; Archdeacon Northern Archdy., Dio. Har., 1926-27.
- McGINNIS, Robert Henry**, 512 N. "L" St., Tacoma, Wash.—R. Ch. Ho. Commun., Tacoma, 1911—. b. Newark, N. J., July 28, 1867. Tor. Un.; Wycliffe Coll., 1894. D—1893, P—1894, Bp. Sweatman. F. Dio. Tor., 1893-98; Dio. Niag., 1898-1900; Japan, 1900-11.
- McGLOHON, Samuel Bailey (Ga.)**, 34th and Abercorn Sts., Savannah, Ga.—R. S. Paul Ch., 1907—. b. Knoxville, Tenn., Aug. 29, 1859; s. Tandy McGlohon and Mary Ann de Graffenridd (Bailey). Un. So., 1886. D—1885, P—1888, Bp. Quintard, m. Pattie Maury Thomas, 1889. F. S. Thos. Ch., Somerville, Tenn., 1886; Ch. Gd. Shpd., Memphis, Tenn., 1893-97; S. Paul Ch., Franklin, Tenn., 1897-1902; Chr. Ch., Tuscaloosa, 1902-06; Ch. Ho. Comf., Gadsden, Ala., 1906-07.
- McGOWAN, Edward Allen (Nev.)**, Sparks, Nev.—R. S. Paul Ch., 1926—. b. Salinas, Cal., Nov. 14, 1875; s. Jas. S. McGowan and Mary (Peacock). S. Mat. Sch., San Mateo, Cal.; Ch. Div. Sch. Pac. D—1901, P—1902, Bp. Nichols, m. Margaret A. Stanley, Oct. 19, 1909. F. S. Jas. Ch., Paso Robles, Cal.; In-C. Salinas Valley Mssn., Cal., 1909; In-C. S. Joh. Ch., San Miguel and 3 other Stas. in Cal., 1921; Vic. Trin. Ch., Fallon, Nev., 1921-26.*
- McGOWN, William Knight (N. Y.)**, Res., 1925 Seventh Ave.; off., 214-216 E. 116th St., N. Y. C.—R. Gr. Emman. Ch., 1894—. b. N. Y. C., Oct. 27, 1859; s. Hon. Henry Post McGown and Mary A. (Dailey). Phil. Div. Sch., 1888. D—1888, P—1893, Bp. H. C. Potter, m. Frances S. Lawrence, Philadelphia, Pa., June 7, 1900. F. Asst. Ho. Trin. Ch., Harlem, N. Y., 1888-92; R. Emman. Ch., N. Y. C., 1893-94.
- McGREGOR, Daniel Arthur (C.)**, Western Theological Seminary, Evanston, Ill.—Prof. Dogmatic Theology, Oct., 1929—. b. Ottawa, Ont., Can., Oct. 30, 1881; s. Robert McGreggor and Julia Roberta McGreggor. McMaster Un., Toronto, B.A., 1905, M.A., 1907; Un. of Chicago; Div. Sch. D—1921, Bp. Griswold, P—1922, Bp. Anderson, m. Annabelle Tomkins, Nov. 30, 1908. F. P-in-C. Holy Cross Imman. Mssn., Chicago, Ill., 1922-25; R. S. Mark Ch., Glen Ellyn, Ill., 1925-29.
- McGREW, Irving Angell (E.)**, Hobart College, Geneva, N. Y.—Alumni Secy. Hobart Coll., 1925—Chapl. and Student Pastor Hobart Coll., June, 1928—. b. Passaic, N. J., Oct. 13, 1881; s. Benjamin E. McGrew and Ada (Loomis). Hob.

- Coll.; G. T. S., 1905. D—1905, P—1906, Bp. Lines. m. Ethel S. Slosson, Geneva, N. Y., Oct. 1, 1912. F. Asst. Trin. Ch., Buffalo, N. Y., 1905-06; R. S. Mary Ch., Haledon, N. J., 1906-09; Asst. S. Paul Chap., N. Y. C., 1909-11; R. S. Mark Ch., Newark, N. J., 1911-13; Vic. Epiph. Chap., Philadelphia, Pa., 1913-15. Del. Pan-Angl. Cong., 1908; R. Ch. Epiph., Phila., Pa., 1915-24; R. Chr. Ch., Denton, Md., and In-C. Par. Caroline Co., Md., 1924-25.
- MCGRORY, John Reardon** (Pa.), 6002 Dittman St., Philadelphia, Pa.—R. S. Barth. Ch., Wisconsinings, Sept., 1925—. b. Phila., Sept. 2, 1895; s. John McGrory and Margaret (Reardon). Central H. Sch., Brown Prep. Sch., Phila.; Un. Pa., B.A., 1922; Phila. Div. Sch.; G. T. S. D—1921, P—1922, Bp. Rhineland. F. R. Ch. Holy Apos., Saint Clair, Pa., 1923-25.
- MCGUINNESS, James Holmes** (N. Y.), Chester, N. Y.—R. S. Paul Ch., Chester, 1897—; P-in-C. Gr. Ch., Monroe, 1925—; Dir. Institutional Work in the Archdeaconry of Ramapo, Dio. of N. Y., 1923—. b. N. Y. C., Mar. 18, 1872; s. John McGuinness and Katherine (Chambers). S. Joh. Coll., Annapolis, D.D., 1906; S. Stph. Coll., 1888-92; G. T. S., 1897. D—1893, Bp. Kendrick for Bp. N. Y., P—1897, Bp. Nicholson. m. Amy Aims Chamberlain, Warwick, N. Y., Nov. 11, 1899. F. Cur. Ch. Ho. Commun., N. Y. C., 1893; Cur. Gr. Ch., Sandusky, O., 1894. Vic. S. Joh. Ch., Arden, N. Y., 1895-1924; Dir. Welfare Work, Sterling Iron and R. Co., 1913-1918. Fndr. of Chs. in Chester, Highland Mills and Greenwood Lake (Dio. N. Y.). Author: "The Other Side of E. H. Harriman" (1910); Church Music and Songs.
- McHENRY, Henry Cresson**, 225 S. 3rd St., Philadelphia, Pa.—Gen. Secy. City Mssn. D—, P—1899, Bp. Whitaker. F. City Miss., Phila., Pa.; R. Ch. S. Joh-the-Evang., Phila.*
- McILHENNY, James Odgers**, 3517 N. Broad St., Philadelphia, Pa.—R. Ch. Resur., 1908—. b. Philadelphia, Pa., July 3, 1870; s. Thomas McIlheny and Ellen (Odgers). S. Stph. Coll., B.A., 1893, M.A., 1903, D.D., 1926; Phil. Div. Sch., 1896. D—1896, P—1897, Bp. Whitaker. F. Asst. Calv. Ch., Germantown, Philadelphia, Pa., 1896-99; R. S. Barth. Ch., Philadelphia, Pa., 1899-1906; R. Chr. Ch., Woodbury, N. J., 1906-08.
- McILWAIN, Francis** (O.), 114 S. Fourth St., Cuyahoga Falls, O.—R. S. Joh. Ch., 1918—. Ken. Coll.; Ohio Norm. Un.; Bex. Hall, 1904. D—1904, P—1905, Bp. W. A. Leonard. m. Marion Lulu Meacham, Kinsman, O., Apr. 25, 1905. F. In-C. Trin. Ch., Fostoria, and Trin. Mssn., Upper Sandusky, O., 1903-05; Chr. Ch., Huron, O., and S. Luke Ch., Milan, O., 1905-09; R. Gr. Ch., Raveinca, O., 1909-18; In-C. Chr. Ch., Kent, O., 1910-15; In-C. Chr. Ch., Hudson, O., 1915-18; Mem. Dio. (O.), Soc. Serv. Cmssn., 1915-17; Mem. Dio. (O.), Council, 1922.*
- McINTOSH, Elvrage Ashley** (Alas.), St. Marks Mission, Alaska—D—Mar., 1929, Bp. Rowe.*
- McKAY, George** (Wyo.)—Non-Par.—. b. Brandon, Can., May 25, 1854; s. William McKay and Mary (Cook). S. Paul Bdg. Sch., S. Joh. Coll., Manitoba, B.D., 1885; Sidney Susset Coll., Cambridge, Eng. D—1878, P—1878, Bp. MacLean. m. Winnifred MacLean, Oct. 31, 1888. F. Dean of Cypress, Can., 1879; Can. S. Alban's Cathd.; Archd. of Alberta, Sask., 1885; R. S. Luke Ch., Buffalo, Wyo., 1918.*
- McKAY, Robert** (S. Fla.), 134 E. Main St., Moorestown, N. J.—R. Emer. S. Mary Ch., Daytona, Fla., 1925—. b. Boston, Mass.; s. Hugh Robert and Margaret McKay. Dick. Coll., A.B., A.M., D.D. D—1894, P—1895, Bp. Whitaker. m. Harriet C. Selsor, Germantown, Phil., Pa. F. R. All SS. Ch., Philadelphia, Pa., 1894-98; R. Trin. Ch., Moorestown, N. J., 1898-1914; R. S. Mary Ch., Daytona, Fla., 1915-25.
- McKAY, Robert B.** (N'k), Little Falls, N. J.—R. S. Agnes Ch.—.*
- McKAY, William Samuel** (N. J.) 920 S. 5th St., Camden, N. J.—P-in-C. S. Augustine's Ch., Mar., 1927—. b. Fayetteville, N. C., June 27, 1895; s. Charles Edward McKay and Elvira (McCoy). S. Paul Sch., Lawrenceville, Va.; S. Aug. Sch., N. C.; Bp. Payne Sch., 1917; G. T. S., 1918. D—1917, P—1918, Bp. Darst. m. Eliza Esther Ware, Aug. 3, 1928. F. R. S. Phil. Ch., Syracuse, N. Y., 1918-27.
- McKEAN, William Roulston** (Pa.), 241 S. 53rd St., Philadelphia, Pa.—Asst. Old Chr. Ch., June, 1926—. b. Philadelphia, Pa., Aug. 6, 1901; s. William McKean and Susan (Ross). Pub. Sch. Phila.; Colleg. Dept., Sea.; Sea. Div. Sch., 1926. D—Jan., 1926, Bp. F. A. McElwain for Bp. Garland, P—Dec., 1926, Bp. Garland. m. Margaret Louise Moritz, Feb. 16, 1927.
- McKECHNIE, Alexander R.** (Tok.), General Theological Seminary, Chelsea Sq., N. Y. C.—. F. Asst. Ho. Trin. Ch., Tokyo and Mem. Faculty S. Paul's Un., Tokyo, Japan.*
- McKEE, Elmore McNeill** (Conn.), 340 Edwards St., New Haven, Conn.—Chapl. Yale Un., Sept., 1927—. b. Ridgewood, N. J., Mar. 28, 1896; s. Oliver McKee and Julia Lucretia (Wilber). Taft Sch., Watertown, Conn., 1908-14; Yale, B.A., 1910; Yale Div. Sch., B.D., 1921, M.A., 1927; G. T. S., Edinburgh Un.; Grad. Sch. Theol. Scotland, 1921-22. D—1921, P—1922, Bp. Brewster. m. Katherine A. Truslow, June 22, 1918. F. Cur. S. Joh. Ch., Waterbury, Conn., 1922-24; R. S. Paul Ch., New Haven, Conn., 1924-27.
- McKEE, James Elmer** (Vt.), 209 Washington St., Bennington, Vt.—R. S. Pet. Ch., Bennington, 1919—. b. Port Washington, N. Y., Mar. 30, 1887; s. Thomas McKee and Sarah Jane (Carpenter). S. Stph. Coll., B.A., 1910; G. T. S., 1913. D—1913, P—1914, Bp. Frederick Burgess. m. Eugenia Annette McCandless, Bennington, Vt., Oct. 30, 1915. F. Cur. S. Pet. Ch., Bennington, Vt., 1913-15; R. S. Paul Par., Vergennes, Vt., 1915-19. Dep. Gen. Conv., 1922, 28.
- McKENZIE, Benjamin Sumner** (Tex.), 841 Erie St., San Antonio, Tex.—Archd. Dio. W. Tex., 1919—. D—1889, Bp. Lyman, P—1894, Bp. Cheshire. F. Concord, N. C., and Rowan Co., N. C.; R. Hillsboro, N. C.; Asst. S. Pet. Ch., New York; Gd. Shpd. Ch., Rocky Mountain, N. C.; R. S. Jas. Ch., Macon, Mo.; R. Yankton, S.D., 1909; R. Gonzales, Tex., 1913-19; Chapl. War Com. Army Camps, San Antonio, Tex., Jan. to Oct., 1919.
- McKEOUGH, Michael A.** (W. T.), Seguin, Tex.—R. S. Andrew's Ch.—. F. R. Ch. Ho. Commun., Yoakum, Tex.; R. S. Stph. Ch., Goliad, Tex.; R. Gr. Ch., Port Lavaca, Tex.*
- McKIBBIN, Samuel** (N'k), Nepra Park, N. Y.—Non-Par.—. D—1909, Bp. Lines. F. Ch. Ascen., New Haven, Conn.; R. S. Joh. Ch., Bayonne, N. J.—.*
- ✱**McKIM, Rt. Rev. John**, St. Paul's University, Ikebukuro, Tokyo, Japan.—Mssy. Bishop of North Tokyo, 1893—. b. Pittsfield, Mass., July 17, 1852; s. James and Mary Ann (Dunbar). Nash., B.D., 1879, D.D., 1893; Trin., D.D., 1893; Oxon., D.D., 1908, D—1878, P—1879, Bp. Ho. Potter. Con. Bp. June 14, 1893, by Bpp. Littlejohn, Lyman, Dudley, Scarborough, Coleman, Kinsolving and Barry (Prim. Australia). m. (1) Ellen Augusta Cole, Nashotah, Wis., Sept. 16, 1879 (died Oct. 7, 1915); (2) Mrs. John Baird, Honolulu, May 3, 1924. F. Dio. Chic., 1878-80; Mssy. Japan, 1880-93; Mem. Am. Asiatic Soc.; Asiatic Soc. Japan. Author: "Missionary Reports, Translations, Appeals."*
- McKIM, John Cole** (Tok.), Catholic Church Compound, Hayama, Koriyama City, Japan—Archdeacon, Tohoku, 1926—. Mssy. Priest, Fukushima Prefecture, Japan, 1914—. b. Osaka, Japan, Nov. 30, 1881; s. Rt. Rev. John McKim and Ellen Augusta (Cole). Ken. E.A., 1904; Colmb., M.A., 1906; G. T. S., B.D., 1907; Nash., S.T.D., 1927. D—1907, P—1907, Bp. Francis. m. Elizabeth Mary Howard, N. Y., Sept. 1910. F. Vic. S. Paul Ch., College Point, N. Y. C., 1907-08; Asst. to Archd. and Mssy. Adirondack Mts., N. Y., 1908-10; P-in-C. S. Pet. Ch., Lyndonville and Barton, Vt., 1910-14. Secy. Vt. Dioc. Com. on Pub. Sch. Educ., 1911-14; Dep. Gen. Conv., 1922, 25, 28. Mem. Alcuin Club; Japanese Red Cross. Author: "A Short Catechism of the Christian Religion"; "A Primer of Canon Law"; "Lectures on Absolution"; "Moral Principles for Hospital Nurses." Articles, North Am. Review, Atlantic Mo., Am. Ch. Mo., etc.; Handbook of Dogmatic Theology; all books in the Japanese language.

- McKIM, William Russell** (W. N. Y.), 175 Frank St., Rochester, W. N. Y.—R. Trin. Ch., 1919—; b. Lewiston, Ill., Oct. 9, 1868; s. Rev. Philip McKim and Sarah Jane (Langdon), Ken. Coll., B.A., 1894; G. T. S., 1896. D—1896, P—1896, Bp. Worthington. m. (1) Sarah Eliza Wheeler, Little Falls, N. Y., Feb. 23, 1905; (2) Mabelle A. Baker, Jan. 24, 1912. F. Assoc. Mssy., Omaha, Neb., 1896; Hartington, Wayne, Coleridge, Randolph, 1896; Creighton, Niobrara, Bloomfield, Neb., and other stations, 1897; Temp. Wrk. Tecumseh, Neb., 1901; R. Chr. Ch., Salina, Kan., 1901-03; Dean Cathd., Salina, Kan., 1903-05; R. S. Joh. Ch., Omeida, N. Y., 1906-19. Secy. Dist. Salina, 1903-05; Exam. Chapt. Bp., Salina, 1903-05; Prov. Dep. Gen. Conv., Neb., 1901; C. N. Y., 1913, 16; W. N. Y., 1925; Del. Mssn. Coun. Dept. Salina, 1903-05; C. N. Y., 1911-13; Mem. Bd. Dioc. Mssn., C. N. Y., 1907; Mem., 1906, and Chrmn., 1911; Dio. Com. Wrk. Among Deaf; Helped Organ. Soc. Mssy. Priests Dio. C. N. Y.; Dir. Soc. Mssy. Priests, 1915-18. Del. 2nd Prov. Synod, 1928-29.
- McKINLEY, Edward Nason** (Conn.), 30 Maryland Ave., Annapolis, Md.—Retired (ill health), June, 1929—; b. Phila., Pa., Apr. 25, 1896; s. David Harbison McKinley and Lena Elizabeth (Grimm). Germantown Acad., Phila.; S. John's Coll., Annapolis; G. T. S., 1922. D—1922, P—1923, Bp. Mikell. Mem. Cong. Companions Ho. Savior. F. P-in-C. Ch. of the Mediator, and associated parishes, Washington, Ga., 1922-24; R. S. Mary Ch., Northfield, Vt., 1924-26; Cur. Trin. Ch., Bridgeport, Conn., 1926-29.
- McKINLEY, George** (Be.), 367 Lafayette St., Palmyerton, Pa.—R. S. Joh. Ch., 1925—; b. Olyphant, Pa., June 15, 1892; s. Robert McKinley and Frances (Jackson). Beth. Prep.; Lehigh; Colmb. Un.; G. T. S. D—1920, P—1920, Bp. Talbot. m. Bessie Roe Hokenson, Oct. 14, 1920. F. Mssy-in-C. White Haven, Sandy Valley and Weatherly, Pa., 1921-25.
- McKINLEY, George S.** (Pa.), 18 N. 51st St., Philadelphia, Pa.—R. S. Sph. Ch., Wissahickon, Phila.—; F. In-C. S. Titus Ch., Phila., Pa.*
- McKINNEY, John** (C.), 2040 Horne Ave., Chicago, Ill.—Non-Par.—; b. N. Y. C.; s. John McKinney and Mary (Jackson). Hob. B.A., 1884, M.A., 1887; G. T. S., 1887. D—1887, P—1888, Bp. Littlejohn. F. R. S. Joh. Ch., Long Island City, L. I.; R. S. Jas. Ch., Ft. Edward, Albany; In-C. Medway and Wrentham, Mass.; R. S. John's, Clifton Sps., N. Y.; R. S. Pet. Ch., Westfield, N. Y.; R. Chr. Ch., Janesville, Wis.; R. Chr. Ch., Burlington, Ia.
- McKINNEY, William S.** (L. I.), 41 Grand Ave., Jamaica, L. I., N. Y.—P-in-C. S. Sph. Ch., Jamaica, S. Joh. Ch., Hempstead, S. Matth. Ch., North Baltimore, N. Y. D—1913, P—1917. F. Asst. S. Sph. Ch., Jamaica, N. Y.*
- McKINSTRY, Arthur Raymond** (A.), 80 Lancaster St., Albany, N. Y.—R. S. Paul's Ch., Feb. 1927—; Assoc. Secy. Natl. Coun.—; b. Greeley, Kan., July 26, 1894; s. Leslie Irving McKinstry and Cevilla (Surbeck). Pub. Sch., Chanute, Kan.; Ken. Coll., Ph.B., M.A.; Harv.; Bex. Hall; E. T. S., B.D. D—1919, Bp. Reese, P—1920, Bp. Wise. m. Isabelle Van Dorn, June 19, 1920. F. Can. Gr. Cathd.; Chapt. Beth. Coll., Topeka; In-C. Dept. Biblical Instr., Bethany; R. Ch. of the Incarn., Cleveland, 1924; Corre. Secy. Field Dept. Natl. Coun., 1924-27. Mem. Trust. Dio.; Mem. Dioc. Coun.; Secy. Coun.; Chrmn. Field Dept.; Mem. Exam. Chaps.; Mem. Albany Foundation; Mem. Bd. Governors, St. Agnes School.
- McKNIGHT, Charles Hamilton** (Ind.), New Harmony, Ind.—P-in-C. S. Sph. Ch.—; Cor., LL.B., 1891; G. T. S., 1897. D—1897, P—1898, Bp. Huntington. F. Asst. Chr. Ch., Rye, N. Y., 1897-98; R. S. Paul Ch., Troy, Pa., 1898-1901; Asst. S. Joh. Ch., Ithaca, N. Y., 1901-06; R. Trin. Ch., Elmira, N. Y., 1906-11; Chapt. and Prof. Hist., Manlius Sch., Manlius, N. Y., 1911; Instr. Berkeley Sch., N. Y.; Asst. All Ss. Ch., Omaha, Neb.; Chapt. S. John's School, Salina, Kan.*
- McLAUGHLIN, John D.** (Ol.), 1124 Harvard Ave., Seattle, Wash.—R. S. Mark's Ch.—*
- McLAUGHLIN, Arthur Miller** (Ia.), 711 E. 8th St. So., Newton, Ia.—P-in-C. S. Sph. Ch., June, 1929—; b. Milwaukee, Wis., Sept. 20, 1887; s. John Humphrey McLaughlin and Amelia Ann (Miller). H. Sch., Milwaukee; Racine Coll.; Nash., 1920. D—1919, P—1920, Bp. Webb. m. Ethel May Flagg, Mar. 30, 1910. F. R. White-water, Wis., 1919-20; Vic. Jefferson Co. Mssns.; S. Pet. Ch., Ft. Atkinson, S. Mary, Jefferson, Wis., Trin. Ch., Lake Mills, Wis., 1921-24; R. Emman. Ch., Lancaster, Wis., 1924-29.
- McLAUGHLIN, Medville** (Ma.), 4 Story Terrace, Marblehead, Mass.—Non-Par.—; D—1874, P—; Bp. Neely. F. R. S. Paul Ch., Brunswick, Me.; R. S. Paul Ch., W. Gardner, Mass.; R. S. Luke Ch., Chester, Vt.; R. Ch. S. Joh-the-Evang., Duxbury, Mass.*
- McLEAN, Charles W.** (N. Y.), Lexington Ave. and 35th St., N. Y. C.—Asst. Epiph. Ch., N. Y. C.—*
- McLEAN, William Donald** (Mil.), Delafield, Wis.—Chapt. S. Joh. Mil. Acad., 1923—; b. Chicago, Ill., Aug. 1, 1875; s. Neil McLean and Elizabeth Adelaide (Gurney). Pub. Sch., Chicago; Kemper Hall, Griswold Coll.; Nash., 1899, D—1899, P—1899, Bp. Nicholson. m. Ella Louise Collier, July 31, 1901. F. Petersburg, 1899-1900; Kewanee, 1900-04; Pekin, 1904-08; (all in Ill.); R. Streater and Farm Ridge, Ill., 1908; R. Ch. Med., Chicago, 1914-23. Author and Organizer Knights of St. Paul, 1914.
- McLEOD, Osmond J.** (E. C.), Bellhaven, N. C.—In-C. S. Mary's (Colored).*
- McLUCAS, George Alonzo** (N. H.), Waterboro Center, Me.—Non-Par., 1921—; b. Lowell, Mass., Oct. 20, 1863; s. Abraham McLucas and Harriet Ann (Creamer). Tilton Sem., N. H.; Kent's Hill Sem., Me. D—1906, P—1907, Bp. Niles. m. Bertha Lizzetta Holden, Dec. 8, 1886. F. M. E.; R. Chr. Ch., Salmon Falls, N. H., 1921.*
- McMANUS, Francis Edward** (W.), Upper Marlboro, Md.—Retired, Oct., 1925—; b. N. Y. C., Mar. 29, 1864; s. Francis M. McManus and Mary (Elliott). V. T. S., 1889. D—1889, P—1890, Bp. Tuttle. m. Maude Ambler, Salem, O., Oct. 3, 1900. F. Mssy. S. Paul Ch., Carondelet, Mo., 1889-93; Mssy. Gr. Ch., Tucson, Ariz., 1893-94; R. Ch. Our. Sav., Salem, O., 1894-95; Asst. Ch. Ascen., Fall River, Mass., 1898-99; R. S. Paul Ch., Medina, O., 1899-04; R. Trin. Ch., Upper Marlboro, Md., 1904-25.
- McMASTER, Vernon Cochrane** (Ala.), 1176 11th Ave. So., Birmingham, Ala.—R. S. Andr. Ch., 1925—; s. Thomas McMaster and Mary Agnes (Hughes). Ken. B.A., 1913; Bex. Hall, B.D., 1915. D—1915, P—1916, Bp. W. A. Leonard. m. Willie Emma Luscher, June, 1919. F. Bank Clerk, Duquesne Natl. Bank, Pittsburgh, Pa., 1906-09; Cur. Emman. Ch., Cleveland, O., 1915-17. R. Trin. Ch., Mobile, Ala., 1917-25.
- McMILLAN, Alexander**, 31 East Pomfret St., Carlisle, Pa.—Retired, 1918—; b. Moscow, Russia, Aug. 5, 1846; s. Alexander McMillan and Elizabeth (Platt). Archd. Harrisburg, St. S.; G. T. S. D—1874, P—1879, Bp. Doane. m. Mary L. Harrington, 1892. F. Asst. Ch. Transfig., N. Y. C.; S. Pet. Ch., Westchester, N. Y.; R. Trin. Ch., White Hall, N. Y., 1883-91; R. S. Joh. Ch., Carlisle, Pa., 1892-18.
- McMILLAN, Linn Warren** (Neb.), 346 N. 13th St., Lincoln, Neb.—P-in-C. Un. Epis. Ch., 1921—; b. Whitewater, Wis., Jan. 2, 1879; s. George McMillan and Agnes (Hassinger). Norm. Coll., Whitewater; Un. Wis.; Theol., Racine Coll. D—1905, Bp. Grafton, P—1907, Bp. Webb. m. Ida C. Trull, 1906. F. Sen. Mast. in Racine Coll., 1905; Chapt. S. Joh. Milt. Sch., Salina, Kan., 1916-21.*
- McMULLIN, George Wharton** (L. I.), 707 Clemmons St., Bellmore, N. Y.—P-in-C. S. Mark's, Bellmore, and S. Paul's, Roosevelt, Jan., 1925—; b. Phila., Pa., June 3, 1866; s. Capt. George O. McMullin and Emiline Barclay (Wharton). Un. Pa.; S. Andr. Div. Sch., Syracuse, N. Y. D—1893, P—1896, Bp. Huntington. m. Alethea Mesier, Jan. 3, 1894. F. S. Thos. Ch., VenEtten, N. Y., 1893-96; Adams, N. Y., 1896; Asst. Ch. Ho. Comf., Phila., Pa., 1896-98; R. S. Jos. Ch., Queens, N. Y., 1898-1905; also S. Thos. Ch.,

- Farmingdale, N. Y., 1903-05; R. Ch. Ascen., Rockville Center, L. I., N. Y., 1905-09; Asst. Ch. Ho. Comf., Phila., Pa., 1909-11; R. S. Joh., Ch., Gibbsboro, N. J., 1911-17; R. Ch. Atone., Laurel Springs, N. J., 1911-17; In-C. S. Eliz. Ch., Floral Park, N. Y., 1917-23; P-in-C. Ho. Nativ. Ch., Mineola, N. Y., 1917-24.
- McMURRAY, Robert S. M.** (F. L.), 421 Cherry St., Green Bay, Wis.—R. Chr. Ch.—*
- McNEELY, W. H.** (Ariz.), Mass. Gen. Hospital, Boston, Mass.—F. In-C. S. Andr. Ch., Nogales, Ariz.*
- McNULTY, Henry Augustus** (Sh.), Soochow, Kiangsu, China.—Prin. Soochow Acad. (Amer. Ch. Mssn.), Soochow, China, 1910—, b. Orange, N. J., Feb. 22, 1874; s. Albert McNulty and Mary (Kneeland), Princ. Un., A.B., 1895; G. T. S., B.D., 1904; S.T.M., 1923. D—1904, P—1905, Bp. Lines, m. Edith C. Piper, Thorald, Ont. Can., Jan. 2, 1913; F. Gen. Secy. Ch. Stud. Mssy. Assoc., 1904-09; Mssy. to Soochow, China, 1909.
- McNULTY, J. Archibald** (S. D.), Rosebud Deanery, Winner, S. D.—R. Trin. Ch.—Dean Rosebud Deanery, Oct., 1927—, b. Yonkers, N. Y., Apr. 14, 1883; s. Albert McNulty and Mary (Kneeland), Coll., N. Y. C.; Colmb. Un.; G. T. S., B.D., 1915; Fellow, G. T. S., 1914-15. D—1914, P—1915, Bp. Lines, m. Elizabeth C. Ritter, 1916. F. Cur. Trin. Ch., Mt. Vernon, N. Y., 1915-16; R. S. Joh-the-Div., Tomkins Cove, S. Luke Ch., Haverstraw, N. Y., Mssy. in-C. Rockland Co. Mssns., 1916-17; Asst. S. Mary Ch., Tuxedo Park, N. Y.; In-C. Eagle Valley Mssn., 1917-18; R. S. Mary Ch., Alexander and 142nd St., N. Y. C., 1918-21; R. S. Thos. Ch., Alamosa and Mssy. in-C. San Luis Valley Mssns., Colo., 1921-27.
- McRAE, Cameron Farquhar** (Sh.), Shanghai, China.—Mssy. Shanghai Dist. China, 1899—, b. Warrenton, N. C., Feb. 3, 1873; s. Cameron Farquhar McRae and Susan (Plummer), Colmb., M.A., 1899; V. T. S., B.D., 1900, D.D., 1926. D—1899, Bp. Whittle, P—1900, Bp. F. R. Graves, m. Sarah Nicoll Woodward, Feb. 17, 1908.
- McVETTER, Wellington**, Decorah, Ia.—Retired.—D—1888, P—1889, Bp. Gilbert, F. R. S. Paul Ch., Hudson, Wis.; R. Gr. Ch., Decorah, Ia.*
- McWILLIAMS, Alfred R.** (N'k), 281 Union, Jersey City, N. J.—R. S. Sph. Ch., 1921—, b. Phila., Pa., Mar. 19, 1885; s. Alexander McWilliams and Jane (Green), Phila. H. Sch.; Un. of Pa., B.A.; Phila. Div. Sch., B.D., 1914. D—1914, Bp. Rhineland, P—1915, Bp. Lines, m. Nellie C. Hobbs, Nov. 2, 1914. F. R. Ho. Trin. Ch., Hillsdale, N. J.
- MEAD, George Otis** (Sw. V.), Alta Vista, Va.—Retired, 1928—, b. Albemarle Co., Va., May 15, 1870; s. Edward Campbell Mead and Emily (Burgoyne), V. T. S., 1896. D—1895, Bp. Whittle, P—1896, Bp. Newton, m. (1) Lillian Minty, 1897; (2) Lillie Jennings, 1911. F. Emman. Ch. and Cedar Run Par., Fauquier Co., Va., 1895-98; R. Roanoke Par., Halifax Co., Va., 1898-1901; R. Chr. Ch., Henrico Par., Richmond, Va., 1901-10; R. S. Thos. Ch., Montgomery Par., Va., 1911-13; R. Chr. Ch., Roanoke, Va., 1913-28. Secy. Ch. Exten. Com., 1910-13; Mem. Dioc. Bd. Mssns., 1913-14; Mem. Dioc. Exec. Bd., 1919; Trustee Va. Theol. Sem., 1920; Dep. Gen. Conv., 1922, 25.
- MEAD, Lynne Burgoyne** (W. Va.), Huntington, W. Va.—In-C. S. Peter's, Oct., 1927—, b. Washington, D. C., Sept. 18, 1898; s. Rev. George Otis Mead and Lillian (Minty), H. Schs.; Episc. Sch., Lynchburg, Va.; Va. Polytechnic Inst.; Wm. and Mary Coll.; V. T. S., 1925. D—June, 1925, Bp. R. C. Jett, m. Miss Virginia Blizzard, Jan. 9, 1926; In-C. Chr. Ch., Schuyler, Va., 1925-27.*
- MEADE, Joseph Lyons** (C.), Non-Par.—, Un. So., B.D., 1909. D—1909, Bp. Beckwith, P—1911, Bp. Atwood, F. Shanghai, China, 1909-10; Wushih, 1910-11; Winslow, Ariz., 1911-12; Archd. No. Ariz., 1912; Asst. S. Luke Ch., Evanston, Ill.*
- MEADE, Robert Nelson** (P.), 5701 Darlington Rd., Pittsburgh, Pa.—R. Ch. Redeemer, 1910—, b. Charlottesville, Va., June 26, 1878; s. Rev. Francis Alexander Meade and Martha Benjamin (Mosby). Un. W. Va., 1896-99; V. T. S., 1899-1902; Alleg. Coll., D.D., 1923. D—1902, Bp. Peterkin, P—1903, Bp. Gravatt, F. R. Ho. Trin. Ch., Bramwell, W. Va., 1902-05; R. S. Mark Ch., Pittsburgh, Pa., 1905-07; Archd. Pittsburgh, Pa., 1907-10.
- MEADE, Ven. William** (W. Va.), 1003 Main St., Pt. Pleasant, W. Va.—Archdeacon, Dio. W. Va., June, 1924—, b. Alexandria, Va., June 10, 1872; s. Everard Meade and Lucy B. (Maxwell), McGuire Sch., Richmond, Va.; V. T. S., 1917. D—1917, P—1918, Bp. Gibson, m. (1) Marie Gray Baughan (deceased), 1908; (2) Josephine D. Beale, Nov. 27, 1928. F. R. Leeds Par., Markham, Va.; R. Trin. Ch., Moundsville, W. Va., 1919-24.
- MEADER, Charles Albert** (R. I.), St. Luke's Rectory, E. Greenwich, R. I.—R. S. Luke Ch., Dec., 1924—, Gen. Mssy. and Dean Convo., Dio. R. I., 1909—, b. Rochester, N. H., Dec. 29, 1868; s. Charles H. Meader and Mary J. (McDuffee), Br. Un., A.B., 1891; E. T. S., B.D., 1897. D—1897, Bp. Lawrence, P—1898, Bp. McVicker, m. Lucie C. Briggs, Pawtucket, R. I., May 21, 1901. F. Gen. Mssy., Dio. R. I., 1909-24; Dean Convo., R. I., 1910-24. Mem. Bd. Mgrs. Dioc. Mssns.; D. N. Eng. Syn. since estab.
- MEADER, Robert O.** (R. I.), 69 Beaufort St., Providence, R. I.—In-C. S. Andrew's Ch., 1928—, D—Sept., 1928, Bp. Perry.*
- MEANS, Stewart** (Conn.), 50 Treadwell St., Whitteville, Conn.—Non-Par.—, 1923—, b. Steubenville, O., Aug. 4, 1852; s. Thomas Means and Ann Jean (Stewart), Ken. Coll., A.M., 1881; Trin. Coll., D.D., 1904; Ya., 1904; Un. Theol. Sem., 1875; E. T. S., B.D., 1876. D—1876, Bp. Jagger, P—1877, Bp. Odenheimer, m. Katherine Elizabeth Gover, New Haven, Conn., May 10, 1887. F. R. S. Joh. Ch., Bayonne, N. J., 1876-78; R. Ch. Ascen., Middle-town, O., 1879-81; Asst. S. Ann Ch., Brooklyn, L. I., 1882-83; R. S. Joh. Ch., New Haven, Conn., 1883-1923. Publications: St. Paul and the Anti-Nicene Church, 1903; Parish Sermons.*
- MEARES, Armand DeRosset** (Md.), 4200 Penhurst Ave., Baltimore, Md.—Supply Work, 1911—, b. Wilmington, N. C.; s. Col. Gaston Meares and Catherine Douglass (DeRosset), Un. So.; S. Sph. Coll., A.B., 1877; G. T. S. D—1882, Bp. Lyman, P—1885, Bp. Knickerbocker, m. Emily McCabe Woods, Baltimore, Md., Apr. 29, 1895. F. Wilmington, N. C., and Mssy. Smithville, Burgaw and Rocky Point, 1882-84; Warsaw, Ind., 1884-85; Meyersdale, Pa., 1885-88; Port Deposit, Md., 1888-90; Baltimore, Md., 1890-96; Mt. Vernon, McLeansboro and Centralia, Ill., 1897-98; Hyattsville, Md., and Baltimore, Supply Work, 1899-1901; Marion, N. C., and In-C. Shelby, Rutherfordton, Green River and Old Fort, N. C., 1901-06; Biltmore Jurisdiction of Asheville, N. C., Supply Work, 1906-10; Delaware City, Del., 1910-11.
- MEDARY, Henry Martyn** (Ma.), 115 High St., Taunton, Mass.—R. S. Thos. Ch., 1922—, b. Philadelphia, Pa., Oct. 2, 1871; s. Milton Bennett Medary and Mary Emma (Cregar), Un. Pa.; Phil. Div. Sch., 1899, S.T.B. D—1899, P—1900, Bp. Whitaker, m. Amie Hampton Silvester, Philadelphia, Pa., Jan. 9, 1901. F. Cur. Meml. Ch. Advo., Philadelphia, Pa., 1899; R. Meml. Ch. Advo., Phila., 1901-22. Exam. Chapl., Pa., 1911-22; Instr. Eccl. Hist., Ch. Trng. and Deaconess Ho., Philadelphia, Pa., 1913-22. Del. Syn. Prov. of Wash., 1918-22; Trier, Dio. of Pa., 1912-22; Mgr. Episc. Hosp., Phila.; Mem. Exec. Coun., Dio. of Pa., 1919-22; Dean of Conv. of N. Phila., 1921-22; Instructor, Homiletics, Episc. Theol. School, 1927-28.
- MELBOURNE, Arthur J.** (S. D.), Spearfish, S. Dak.—P-in-C. All Angels' Ch., Spearfish, S. James Ch., Belle Fourche, All SS. Ch., Newell, May, 1929—, b. Stafford Springs, Conn., May 29, 1892; s. John Thomas and Julia (Carrington) Melbourne, Berk., 1926. D—June, 1926, Bp. C. B. Brewster, P—Dec., 1926, Bp. H. L. Bursleson, m. Ann Bothone Loner, Apr. 9, 1928. F. R. Ch. of the Redeem., Flandreau, S. D., 1926-29.
- MELCHER, Louis Chester** (Tenn.), Box 358, Clarksville, Tenn.—R. Trin. Ch., Dec., 1927—, b. Baraboo, Wis., Aug. 3, 1898; s. Frank Robert

- Melcher and Edna (Walters). H. Sch., Madison, Wis.; Un. Wis., B.A., 1922; Un. So., 1925. D—Oct., 1924, P—Sept., 1925, Bp. J. C. Morris. m. Mary Curry, 1927. F. Chaptl. to Bishop and Can., S. Luke's Cathd., Ancon, Canal Zone, 1925-26; Dean S. Luke's Cathd., 1927.
- MELDRUM, William Henry** (N. Y.), Pawling, N. Y.—R. Chr. Ch., Patterson, N. Y., 1894—S. Sph., B.A., 1890; G. T. S., B.D., 1906; Gk. Alum. Pr. D—1893, P—1894, Bp. Potter. m. Angie Heartfield, 1898. F. Tallman Fell, G. T. S., 1893-94; Chaptl. Pawling Sch., N. Y., 1907-16.*
- MELISH, John Howard** (N. Y.), 157 Montague St., Brooklyn, N. Y.—R. Ho. Trin. Ch., Brooklyn, 1904—b. Milford, O., 1874; s. Thomas Jefferson Melish and Maria (Bromwell). Un. Cincinnati, B.A., 1895; E. T. S., B.D., 1898; Un. Ga., D.D., 1924. D—1893, P—1899, Bp. Vincent. m. Marguerite McComas, Cincinnati, O., 1899. F. Mem. Assoc. Mssn., Cincinnati, O., 1898-1900; Lectr. Un. Cincinnati, O., 1899-04; Assoc. Chr. Ch., Cincinnati, O., 1900-04. Dep. Gen. Conv., L. I., 1913, 16; Mem. Joint Cmssn. Soc. Serv., 1910. Author: "Franklin Spencer Spalding, Man and Bishop" (1917).
- MELLEN, Arthur Hallett** (L. I.), 38 Livingston St., Brooklyn, N. Y.—Vic. Christ Chapel, June, 1928—b. Clyde, N. Y., Sept. 20, 1866; s. James Punderson Mellen and Maria (Rose). Pub. Schs., Geneva, N. Y.; Hob. Coll., B.S.; V. T. S., 1892. D—1892, P—1893, Bp. A. C. Cox. m. Juliet Alice Handerson, July 11, 1925. F. Secy. Mexico Agency of Amer. Bible Soc., Mexico City, 1919-28.
- MELlichAMPE, Edward Winborn**, Sewanee, Tenn.—R. Otey Meml., and In-C. 6 Mssn. Stations—b. Florence, S. C., July 25, 1881; s. Rev. Winborn Lawton Mellichampe and Amelia Jones (Hooper). Un. of So., Sewanee, Tenn.; V. T. S. D—1916, P—1917, Bp. W. C. Brown. m. Bertha Haworth, 1908. F. R. Truro Par., Fairfax Co., Va.; Min-in-C. Pohick and Olivet Chs., 1914; In-C. Anterim Par., Halifax, Va.*
- MELROSE, Thos. Montserrat** (Dal.), The Rectory, 209 E. Wardville St., Off., 202 N. Anglin St., Cleburne, Tex.—R. Ho. Conf. Ch., 1925—b. Durham, Eng.; s. Thos. Wm. Melrose and Florence Villeneuve (Montserrat). S. Oswald Coll., Eng.; Un. of Bpp. Coll., Lennoxville, L. Th. D—1911, Bp. Dunn, P—1912, Bp. Pinkham. m. May Beresford Canning, June, 1913. F. Work in Dioceses of Calgary and Ottawa, Can., 1911-20; R. Gr. Ch., Longhill (Bridgeport), Conn., 1920-23. P-in-C. S. Paul Ch., Plainfield, Conn., 1923-25.
- MEMMINGER, Willis Wilkinson** (At.), Res., 168 Peachtree Circle; Off., 256 W. Peachtree St., Atlanta, Ga.—R. All SS. Ch., 1910—b. Tampa, Fla., May 6, 1876; s. Robert Withers Memminger and Susan (Mazyck). Un. So., 1893-95, 1904-06. D—1906, Bp. Capers, P—1907, Bp. Guerry. m. Ella Drayton Hastie, Charleston, S. C., Dec. 17, 1901. F. M-in-C. S. Helena Ch., Beaufort, S. C., 1906; M-in-C. and R. S. Paul Ch., Charleston, S. C., 1906-10; Mem. of Stndg. Com. Dio. Atlanta, 1919-25; Dep. Gen. Conv., 1919, 22, 25, 28.
- MENEFFE, Guy Clifton** (Minn.), 111-3rd Ave. S. W., Rochester, Minn.—R. Calvary Ch., Sept., 1926—Prof. Greek and New Test. Exegesis, Sea. Div. Sch., Faribault, Minn., 1922—b. Albert Lea, Minn., Feb. 10, 1886; s. John Henry Meneffe and Elizabeth Jane (Clifton). Minn. St. Un., B.A., 1912; Sea., B.D., 1916. D—1916, Bp. Edsall, P—1917, Bp. McElwain. m. Marie Thorndyke Curial, Anoka, Minn., Sept. 5, 1917. F. Asst. Geth. Ch., Minneapolis, Minn., 1916-17; R. All SS. Ch., Northfield, Minn., 1917-23; Instr. Old Test., Seabury, 1917-20; Instr. Systematic Divinity, Seabury, 1920-22; R. S. Paul's Ch., Owatonna, Minn., 1923-25.
- MEREDITH, Elliott Benger** (Va.), Scottsville, Va.—R. S. Joh. Ch., Scottsville, Chr. Ch., Glendon and S. Sph. Ch., Esmont, St. Anne's Par., Albemarle Co., Va.—V. T. S., 1901; Roa. D—1901, Bp. Gibson, P—1902, Bp. Gravatt. F. S. Luke Ch., Essex Co., and Chr. Ch., Middlesex Co., Va.; S. Paul Ch., Elko, Nev.; Forest Depot, Bedford Co., Va., with C. Ivy Chap. and Trin. Ch., 1907-08; R. Christiansburg, Va.*
- MEREDITH, John Scott** (Va.), Greenwood, Va.—R. Greenwood Par., Jan., 1926—b. Stafford Co., Va.; s. Jaquelin Marshall Meredith and Ellen Monroe (Bankhead). W and L., 1891; V. T. S., 1893. D—1893, P—1895, Bp. Randolph. m. Sarah L. Clarke, June 6, 1900. F. Wakefield, Va., 1893-95; Bristol, Va., 1895; Beattyville, Ky., 1897-98; Paris, Ky., 1898-1902; Ho. Trin. Ch., Onancock, Va., 1902-05; R. S. Paul Ch., Salem, Va., 1905-14; S. Thom. Ch., Christiansburg, Va., Dio. of So. Va., 1914-16; Ascen. Ch., Norfolk, Va., 1916-25.
- MEREDITH, Reuben** (N. C.), Oxford, N. C.—R. S. Sph. Ch.—D—1894, P—1896, Bp. Randolph. F. Surrey, 1894-99; Nelson Co., 1899-1901; Richmond Co., 1901-03; Dinwiddie Co., 1903-11 (all in Va.); R. S. Pet. Ch., Norfolk, Va., 1911. R. Trin. Ch., Scotland Neck, N. C.*
- MERIFIELD, George Alfred** (M.), St. Mark's Rectory, Main St., Marine City, Mich.—R. S. Mark Ch., July, 1928—b. Plumstead, Kent, Eng., Mar. 24, 1901; s. George Merifield and Florence Amelia (Connonely). Pub. and H. Schs., Canada; Western Un., Ontario, B.A.; Huron Coll., London, Ont. D—1925, P—1926, Archb. of Huron, Can. m. Miss Cardace E. Foxton, Sept. 1, 1928.
- MERLINJONES, Ivan Morgan** (C. N. Y.), 163 Oakwood Ave., Syracuse, N. Y.—Retired, Sept., 1928—Nottingham Coll., Eng., 1881; Pac. Theol. Sem., 1894; Natl. Un. Chic., D.D., 1897. D—1886, P—1889, Bp. Kip. F. Asst. S. Paul Ch., Oakland, Cal., 1886-89; S. Paul Ch., Walnut Creek, Cal., 1889; R. S. Joh. Ch., San Bernardino, Cal., 1889-91; S. Aug-by-the-Sea Ch., Santa Monica, and Chaptl. of Natl. Soldiers' Home, Los Angeles, 1891-98; S. Agnes Ch., Morrillton, Ark., 1898-1900; S. Phil. Ch., Palestine, Tex., 1900; R. Chr. Ch., Waterloo, Ia., 1900-03; Asst. Trin. Ch., Watertown, N. Y., 1904-06; R. Ch. S. Joh-the-Div., Syracuse, N. Y., 1906-13; R. Gr. Ch., Gainesville, Ga., 1913-21; R. S. Mark Ch., Candor, S. Joh. Ch., Spencer, and S. Thos. Ch., Van Etten, N. Y., 1922-28. Author: Hymns, 1900; Songs, 1900; Sermons: "The Reclamation of Wales," 1912; Welsh Biography of Bishop Williams, of Michigan; translation to Welsh of several chapters of Bp. Fiske's Works; American Correspondent of "Y Llan," national organ of the Ch. in Wales; Occasional contributor to "Yr Haul," a monthly magazine of the Church of Wales.
- MERRIAM, S. B. H.** (Lib.), Hoffman Station, Cape Palmas, Liberia, W. Africa.—In-C. S. James—*
- MERRILL, Edwin Walter** (W. Mo.), 1307 Holmes St., Kansas City, Mo.—R. S. Mary Ch., 1918—Colby Coll., Waterville, Me., A.B., 1909. W. T. S., 1913. D—1913, P—1913, Bp. Griswold. F. Lay Mssn. Work in various places in N. H. and Me.; one yr. on Cathd. City Mssn. Staff, Chicago; July and Aug., 1913, Mssy. in Dexter and Exeter, Me.; S. Joh. and S. Mart. Sch., 1913-14; Cur. S. Mark Pro-Cathd., Grand Rapids, Mich., 1914-15; P-in-C. Gr. Ch., Ludington, Mich., 1915-18; Mem. Exam. Chaptl.; Dept. Dioc. Mssn.; Mem. Eccles. Court; Secy. Kansas City Clericus; Mem. Com. on Constitution and Canons.
- MERRILL, Elmer Truesdell**, 2760 La Puesta del Sol Road, Santa Barbara, Cal.—Prof. Emer. of Latin, Un. Chicago, Ill., 1924—b. Blackstone, Mass., Jan. 1, 1860; s. Charles Atwood Merrill and Mary Sophia (Truesdell). Wesl. Un., B.A., 1881, M.A., 1889; Yale Un., 1885-86; Un. of Berlin, 1886-87; var. periods research work in Italy, Germany and Eng.; Berk. Div. School, 1894; S. Andr. Un., LL.D., 1911; Wesl. Un., L.H.D., 1926; Trin. Coll., D.D., 1926; Ken. Coll., Litt.D., 1924. D—1894, P—1895, Bp. John Williams. m. Edith Valentine, Glendale, Cal., 1890. F. Tut. Latin, Wesl. Un., Middletown, Conn., 1883-86; Prof. Lat. Un. So. Cal., 1887-88; Prof. Lat. Lang. and Lit., Wesl. Un., 1888-1905; Trin. Coll., Hartford, Conn., 1905-08. Author: "A Revised Text of Catullus" (1893); "Catullus Edited with Intro. Notes and Appendices" (1893); "Fragments of Roman Satire from Ennius to Apuleius" (1896); "Selected Letters

- of the Younger Pliny" (1903, 1919); "C. Plini Caecili Secundi Epistularum Libri Decem" (1922); "Catulli Veronensis Liber" (1923); "Essays in Early Christian History" (1924); very many research articles and reviews in technical journals.
- MERRILL, George Grenville** (W. Ma.), Stockbridge, Mass.—Retired—. b. N. Y. C., June 3, 1866; s. George Merrill and Emma Fitts-Randolph (Laing). Princ., B.A., M.A., 1892; Lycee de Vanves, Lycie Condorcet, Paris, France; Oxon; G. T. S., B.D., 1893. D—1893, Bp. Potter, P—1894, Bp. Perry. m. Pauline G. W. Dresser, Newport, R. I., Dec. 1, 1897. F. R. S. Mary's, Tuxedo Park, N. Y., 1894-1903; R. S. Marys-on-the-Hill, Buffalo, N. Y., 1903-10; In Europe, 1911; Work under Bp. Perry, R. I., 1912-14; R. S. Paul Ch., Stockbridge, Mass., 1914-23; Chair Biblical Studies, Rosemary Hall, Greenwich, Conn., 1923-24. Twice Chapl. to Bishops Lambeth Conf.; Del. The Pan-Anglican Congress; Vice-Pres. Ascension Farm School, and Chrmn. Fin. Comm.; Chrmn. Com.-in-C. Mssy. work under the Berkshire Conv. Decorated after "Great War" by King Alexander of Serbia (Order of the Cross of Mercy). Author: Sermons and Articles.*
- MERRILL, Herbert Claude** (C. N. Y.), 814½ South Ave., Syracuse, N. Y.—Mssy. to Deaf, Dues. Albany, Central N. Y., and Western N. Y.—. b. 1874. Gallaudet Coll., B.A., 1896, M.A., 1904. D—1912, P—1914, Bp. Harding. m. Emma Vail, Washington, D. C., 1897. F. Asst. Deaf Mute work, Dio. Wash. and Md., then In-C. Wash., D. C., Virginia and West Virginia. Ed-in-Chief of College Magazine.
- MERRILL, Hugh F.** (Tenn.), Columbia, Tenn.—D— and P-in-C. Ho. Comforter Msssn., 1925—D—1925, P—1929, Bp. Maxon.
- MERRIMAN, Arthur Breese** (C. N. Y.), St. James Rectory, E. Genesee St., Skaneateles, N. Y.—R. S. James Ch., Sept., 1926—. b. Syracuse, N. Y., Feb. 8, 1892; s. Myron Cowles Merriman, Jr., and Leila Peek (Rapley). Cen. and N. H. Schs., Syracuse; Black Hall Prep., Conn.; Ga. Sch. Technology; G. T. S. D.—Apr., 1924, Bp. C. Fiske, P—Dec., 1924, Bp. E. H. Coley. m. Yvonne Maria Chatelain, Mar. 26, 1913. F. R. Chr. Ch., Clayton, and P-in-C. S. Paul Ch., La Fargeville, N. Y., 1925-26.
- MERRIMAN, Erle Homer** (C.), Monteagle, Tenn.—Prof. DuBose Meml. Ch. Trng. Sch., 1921—. b. Hannibal, Mo., Mar. 5, 1876; Marcus Byrd Merriman and Frances (Lewis). G. T. S., S.T.B., 1902; W. T. S., S.T.M., 1915; Un. So., D.D., 1923. D—1901, Bp. Littlejohn, P—1902, Bp. Worthington. m. Blanche Sherman, Chillicothe, Mo., Oct. 1, 1907. F. R. Gr. Ch., Brookfield, Mo., 1903-04; Asst. Ch. Epiph. Chicago, Ill., 1904-07; R. Gr. Ch., Hinsdale, Ill., 1907-17; R. Emman. Ch., Rockford, Ill., 1917-20; Sec. Bp. and Coun., Dio. Chicago, 1920-21.
- MERRIMAN, Robert Nott** (Be.), 1517 Turner St., Allentown, Pa.—R. Ch. Mediator, 1913—. b. Oswego, N. Y., Jan. 28, 1877; s. James Goss Merriman and M. Louise (Herrick). Hob., B.A., 1901; G. T. S., 1904. D—1904, P—1905, Bp. Niles. m. Beatrice H. Gunsaulus, June 19, 1907. F. D-in-C. S. Joh. Ch., Walpole, 1904-05; R. same, 1905-06; Secy. to Bp. L. I. and Min-Can. Cathd. Incar., Garden City, N. Y., 1906-08; R. S. Stph. Ch., Brooklyn, N. Y., 1908-13.
- MERSHON, Harry Grant** (Be.), 319 E. Hancock St., Saint Clair, Pa.—R. Ch. Ho. Apostles, Aug., 1927—. b. Oregon, Ill., June 19, 1891; s. Jay Reed Mershon and Flora Jane (Grant). H. Sch., Rockford, Ill.; Beloit Coll., A.B.; Phila. Div. Sch., 1927; Yale, B.D. D—1927, Bp. Du Moulin, P—1928, Bp. Sterrett.
- MERWIN, Duncan Salisbury** (L. A.), 395 Lincoln Ave., Pasadena, Cal.—Non-Par.—Chapl. So. Cal. Chapter Amer. Guild Organists; Organist Lincoln Ave. M. E. Ch. and Scottish Rite Masonic Cathd.—. b. South Hadley Falls, Mass., June 5, 1866; s. Samuel John Mills Merwin and A. Esther (Salisbury). Phillips Acad., Andover, Mass.; Ya., B.A., 1888, B.D., 1892. D—1911, Bp. Johnson. m. Maud May Slater, 1904. F. Congreg.; D. All SS. Ch., Pasadena, Cal., 1911.
- MERYWEATHER, Thomas A.** (Pa.), 102 Franklin Ave., Morton, Pa.—R. Ch. of Atone, June, 1929—. F. Asst. Chr. Ch., Germantown, Philadelphia.—*
- MESEQUE-TOMAS, M. J.** (Cuba), Morón, Cuba.—In-C. Spanish Congregation of Morón.—*
- MESIER, Henry** (W. N. Y.), 22 Franklin Court, Garden City, N. Y.—Asst. Gr. Ch., Jamaica, L. I.—. b. Wappingers Falls, N. Y., Apr. 3, 1867; s. Henry Mesier and Elizabeth (Wetmore). Holderness Sch., N. H.; Mass. Inst. Tech.; G. T. S., 1896. D—1896, P—1897, Bp. Littlejohn. m. Judith Telegi Walter, Feb. 5, 1910. F. Asst. S. Joh. Ch., Far Rockaway, L. I., 1896-1910; Archd. Queens and Nassau, L. I., 1906-09; R. S. Joh. Ch., Kingston, N. Y., 1910-13; R. S. Stph. Nethenwood, Plainfield, N. J., 1914-18; R. Trin. Ch., Fredonia, N. Y., 1918; R. S. Joh. Ch., Buffalo, N. Y.*
- MESSIAS, Gerald Reece** (L. A.), Chula Vista, Cal.—P-in-C. S. John's, 1926—. D—1890, P—1892, Bp. of Jamaica. F. R. Clarkesville, Tenn.; Olympia, Wash., 1908-12; P-in-C. S. Mark Ch., Glendale, Cal., 1912; R. S. Paul Ch., Ventura, Cal., 1912-16; R. S. Mich., Anaheim, Cal., 1916-23; P-in-C. S. Andrew's, Carpinteria, Cal., 1923-25.
- METCALF, Franklin Lee** (W.), All Faith Rectory, Mechanicsville, Md.—R. All Faith Ch., 1921—. b. Boston, Mass.; s. Franklin B. Metcalf and Emma (McLaughlin). Boston Un.; Drew Theol. Sem.; G. T. S., B.D. D—1906, P—1907, Bp. Olmsted. m. Minnie Dora Hewitt, 1906. F. M. E.; R. Trin. Ch., Lowville, N. Y.; R. S. Joh. Ch., Dunkirk, N. Y., 1910; R. Gr. Ch., Galion, O., 1915-21; Chapl. to Charlotte Hall, Military Sch., Charlotte Hall, Md.; Mem. Cathd. Council; Mem. Bd. Mgrs. Dio.; Pres. Archdy. of So. Md.; Chapl. to State Senate of Md.
- METZ, William Thomas** (Pa.), 137 East Wyoming Ave., Philadelphia, Pa.—Vic. S. Gabr. Mssn., Phila., Pa., 1919—. b. Philadelphia, Pa., Feb. 2, 1887; s. John William Metz and Sarah Jane (Holland). Phila. Div. Sch., 1914. D—1914, Bp. Rhineland, P—1915, Bp. Biller. m. Jessie May Pallatt, Phila., Pa., June 16, 1914. F. Mssy. Dist. S. D., with Mssns., Springfield and Armour, 1914-16; Asst. R. All SS. Ch., Torresdale, Pa., with work at Chap. of Redeem. and King Library, Andalusia, Pa., 1916-19.
- MEYER, Frederick Franz** (C. N. Y.), 16 Oswego St., Camden, N. Y.—R. Trin. Ch.—. b. Mecklenburg-Schwerin, Germany, July 14, 1887; s. Peter Meyer and Alberta Meyer. Pub. Schs.; Literary education, private; Theol. education, private. D—1921, P—1922, Bp. C. Fiske. m. Bessie Margaret Tomlinson, Jan. 30, 1909. F. R. S. Joh. Ch., Whitesboro, N. Y.; Gen. Mssy. Tompkins Co., N. Y., 1926-27; R. Ho. Cross Meml. Ch., Utica, N. Y., 1927-28.*
- MEYER, George Arthur** (L. I.), New York—. b. Ada, O., Sept. 17, 1894; s. William Henry Meyer and Harriet Coit (Grafton). H. Sch., Springfield, O.; Wittenberg, B.A., 1916; Yale, B.A., 1917; G. T. S., S.T.B., 1924. D—June, 1924, P—Apr., 1925, Bp. C. B. Brewster. F. Teaching Fellow, G. T. S., and Cur. S. Paul Ch., Brooklyn, N. Y., 1924-28.*
- MEYER, John Bleadon** (Wyo.), St. John's College, Greeley, Colo.—Prof., Lecturing in Old Testament and Moral Theology, Sept., 1928—. b. Montreal, Can., 1875; s. Edward Bleadon Meyer and Maria Jane (Jellemme). Pub. and H. Schs., Montreal; McGill Un., B.A., with Honor Semitics; Dioc. Theol. Coll., Montreal, L.S.T., 1902, B.D., 1912, B.D., 1919. D—1902, P—1902, Archbp. W. B. Bond, Montreal. F. Mssy. to lumbermen and pioneer settlers, 1902-09; P. N. Sheffer, Que. and Ailse Craig, Ont., 1909-16; Loc. Ten. S. Thomas Ch., S. Martin's, Montreal, S. John's, Peterborough, Ont., S. Peter's, Albany, N. Y., Research work in Biblical Studies, 1916-28.
- MEYER, Oscar** (N'k), 16 Liberty St., Newton, N. J.—R. Chr. Ch., Jan., 1928—. b. Phila., Pa., Mar. 22, 1880; s. Oscar Meyer and Catharine (Koch). High Sch., Phila. D—1919, P—1920, Bp. Rhineland, m. Olive Bell Meyer, Apr. 23, 1902. F. In-C. Edgeley Mssn., Bristol, Pa., 1921; County Mssnr., C. N. Y., 1921-25; R. Chr. Ch., Sherburne, N. Y., 1925-28.

MEYERS, Frederic R. (N. Y.), St. Augustine's Junior College, Raleigh, N. C.—Instr. S. Augustine's Jr. Coll.—*

MEYERS, Walter Howard (Dal.), Hillsboro, Tex.—P-in-C. S. Alban's Mssn., Hubbard, and S. Paul's Mssn., Waxahachie, June, 1920— b. Hedgesville, W. Va., Sept. 14, 1879; s. Cromwell Meyers and Sarah Elizabeth Meyers. Shepherd Coll.; W. Va. Un., A.B.; V. T. S., 1904. D—1904, Bp. Peterkin, P—1905, Bp. Gravatt, m. Florence Hutchins Harris, 1912. F. P-in-C., Sutton, W. Va., and other mssns., 1904-09; R. Emman. Ch., San Angelo, Tex., 1909-11; R. Gr. Ch., Galveston, Tex., 1911-12; R. Trin. Ch., Moundsville, W. Va., 1912-16; P-in-C. Keyser, W. Va., and other mssns., 1917-19; P-in-C. S. Mary's, Hillsboro, Tex., 1920-26.

MEZICK, Frank (Sw. Va.), Arrington, Va.—R. Nelson Par., Nelson Co., Va., 1902— b. Anne Arundel Co., Md., Feb. 2, 1869; s. Thomas Jacob Mezick and Anna Rebecca (Ridout). Wash. and Lee Un., 1893-95; V. T. S., 1895-99. D—1899, P—1900, Bp. Randolph. m. Lillie K. Corner, Anne Arundel Co., Md., Oct. 25, 1900. F. R. Bath. Par., Dio. So. Va.

MICHAEL, Oscar Stewart (W. N. C.), Vienna, Austria.—Stdt. Un. of Vienna—. Dart., A.B., Heidelberg, Ph.D. F. R. Old S. Joh. Ch., Phila., Pa.; Assoc. R. Ascension Memorial Ch., N. Y. C.; R. S. Matt. Ch., Wilton, Conn., 1924-26; R. Ch. Redeem., Avon Park, Fla., 1926. Author: "The Sunday School in the Development of the American Church"; Cantata, "Star of the East."*

MICHEL, Daniel (Haiti), Nivard, Mirebalais, Haiti.—Mssy-in-C. S. Andrew's Mssn.*

MICOU, Paul (Ma.), 94 Eastern Ave., Fall River, Mass.—R. S. Mark's Ch., 1929— b. Waterbury, Conn., May 9, 1885; s. Rev. Richard W. Micou and Mary (Dunnica). Un. Va., B.A., and M.A., 1909; V. T. S., Va., 1913, B.D., 1914. D—1913, Bp. Gibson, P—1914, Bp. Rhinelander. m. Janet Sayce Childs, Phila., Dec. 5, 1921. F. Cur. Ch. Redeem., Bryn Mawr, Pa., 1913-14; Secy. Stud. Dept., Internat. Com., Y. M. C. A.'s, 1913-17; Secy. Dept. of Colleg. Educ., Gen. Bd. Rel. Educ., 1917-19; Coll. Secy. Dept. Rel. Educ., Natl. Coun., 1919-24; R. S. Luke Meml. Ch., Bustleton, Phila., Pa., 1924-29. Taught 2 yrs. Lancaster, Pa., and 5 yrs. State Summer Norm. Sch., Va. Editor: R. W. Micou's "Basic Ideas in Religion or Apologetic Theism" (1916). Author: "The Conduct of Brief Devotional Meetings" (1917); "The Church at Work in College and University" (1919); "The Church's Inquiry into Student Religious Life" (1923).

MIDDLETON, Edmund Smith (Me.), 1628 Bolton St., Baltimore, Md.—Non-Par., 1928— b. N. Y. C., Jan. 16, 1862; s. George Armstrong Middleton and Mary Augusta (Smith). Harv., A.B., 1885; S. Fran. Coll., A.M., 1892; G. T. S., B.D., 1907; Un. King's Coll., D.D., 1921. D—1889, P—1890, Bp. H. C. Potter. m. Sara Belle Kent, Paterson, N. J., 1893. F. Cur. All SS. Ch., Worcester, Mass., 1889-90. Hdmstr. S. Bern. Coll., Westbury, L. I.; Mast. Sch., Morristown, N. J., 1913-14; Mast. Hoosac Sch., N. Y., 1915; Mast. Greek, Trin. Sch., N. Y., 1904-12; Hdmstr. S. Bern. Sch., Mt. Kisco, N. Y., 1916-17. Exam. Chapl., Dio. N. Y., 1910-12. Chapl. S. Joh. Sch., Manlius, N. Y., 1917-18; M-in-C. S. Mark Ch., Syracuse, N. Y., 1918-19; R. S. Andr. Ch., Dallas, Tex., 1920-21; M-in-C. Gr. Ch., Cortland, N. Y., 1921-22; Gen. Mssy., Utica, N. Y., 1923-24; P-in-C. S. Mary the Virgin, Falmouth Foreside, Me., 1924-25; Loc. Tens. All Hallows, Snow Hill, Md., 1925-26; P-in-C. S. John's, John's Island, S. C., 1926-27. Author: "Unity and Rome", 1922. Short Stories and Occasional Verses.

MIDDLETON, Newton Winston (Fla.), St. John's Place, Jacksonville, Fla.—R. S. John's—. F. R. S. Paul Ch., Albany, Ga.; R. Trin. Ch., Portsmouth, Va.; R. Gd. Shpd. Ch., Norfolk, Va.*

MIDDLETON, R. Temple, Vicksburg, Miss.—*

MIDDLETON, Walter C. (Colo.), 1256 Poplar St., Denver, Colo.—In-C. S. Luke's, Montclair—*

MIDDLETON, James Albert (O.), 1703 Mentor Ave., Cleveland, O.—R. All SS. Par., Apr., 1926— b. Mechanicsburg, O., Dec. 17, 1881; s. Jonas Midgley and Ann (Middleton). O. St. Un. Law

Sch.; Casino Tech. Sch., Pgh., Pa.; Phila. Div. Sch. D—1919, P—1920, Bp. Whitehead. m. Lydia Elizabeth Davey, May 3, 1924. F. M-in-C. S. Mark Par., Pittsburgh, Pa., 1919-21, R. same, 1921-26.

MIDWORTH, Harry (M.), 6062 Cooper Ave., Detroit, Mich.—R. Ch. Our Sav., 1922— b. England, Dec. 16, 1859; s. Joseph Midworth and Helen (Crossley). Private Sch. D—1916, P—1917, Bp. Williams. m. Elizabeth Mary Brooks, Oct. 31, 1884.

MIDWORTH, Lawrence Edward Crossly (M.), 16 Church Place, Trenton, Mich.—R. S. Thos. Ch., May, 1925— b. Eng., July 20, 1886; s. Rev. Harry Midworth and Mary (Brooks). Private Tutors, England. D—1922, Bp. Williams, P—1923, Bp. Overs. m. Alice M. DuBois, June 26, 1907. F. in business.

MIEL, Charles Lawrence (Cal.) 3232 Madison St., Alameda, Cal.—Retired— Supt. Sunday Sch., Chr. Ch., Alameda; Spec. Work— b. Boston, Mass., Mar. 11, 1857; s. Rev. Charles Francois Bonaventure Miel, D.D., and Frances Georgina (Neall). P. E. Acad., Phila., Pa.; S. Stph. Coll., Annandale, N. Y.; Trin. Coll., Dublin, Ireland; G. T. S., N. Y.; Div. Sch., Phila., Pa. D—1881, Bp. Stevens, P—1882, Bp. Kip. m. Elizabeth E. Green, Alameda, Cal., Jan. 29, 1878. F. Asst. S. Paul Ch., Oakland, Cal., 1881-83; R. S. Pet. Ch., San Francisco, Cal., 1883-91; R. Chr. Ch., Sausalito, Cal., and San Anselmo, Ross, Cal., 1891-96; R. S. Paul, Sacramento, Cal., 1896-1906; R. S. Pet. Ch., San Francisco, Cal., 1907-17. Overseas Secy. Y. M. C. A. War Service, Siberia, 1917-19; Chapl. State Senate, Cal., 1897-99-01; Chapl. 2nd Regiment N. G. Cal., 1900-12; Del. Gen. Conv., Dio. Sac. Ed. Church News and Forum, 1889-91; Ed. Pacific Churchman, 1891-96. Author: Constitution and Canons, Dio. California; Poems, Essays, Lectures, and Music.*

***MIKELL, Rt. Rev. Henry Judah**, Bishop's House, Peachtree Circle and E. 17th St., Atlanta, Ga.—Bp. of Atlanta, 1917— b. Sumter, S. C., Aug. 4, 1873; s. Dr. Thomas Price and Rebecca Mikell, Edisto Island, S. C. Un. So. Sewanee, B.A., 1895, M.A., 1898, B.D., 1898, D.D., 1917; Un. Nashville, D.D., 1912. D—1898, P—1899, Bp. Capers, Con. Bp. of Atlanta, Nov. 1, 1917, by Bpp. Gallor, Weed, Grey, Woodcock, Reese, Guerry, Winchester, Knight, Beckwith, m. Henrietta Campbell Bryan, Charleston, S. C., 1905. F. Asst. Ch. Ho. Com., Charleston, S. C., 1889-99; R. same, 1899-1908. Prin. Enter Military Academy, Charleston, S. C., 1906-08; R. Chr. Ch., Nashville, Tenn., 1908-17. Dep. Gen. Conv. (Tenn.), 1913, 16; Dean Convo. Nashville, 1909-11; Exam. Chapl.; Del. Prov. Synod; Chrmn. Dept. Rel. Educ. of Prov. Trust. Un. of the So.; Trust. George Peabody Coll., Nashville; Trust. DuBose Ch. Training Sch., Monteagle, Tenn.

MILBANK, John Frederick (S. V.), 73 Montpelier Road, Brighton, and Pilgrims Club, London, S. W., Eng.—Sr. Priest, S. Barnabas Ch., Brighton, 1927—Chapl. "Actors" Ch. Union, Brighton— b. England, 1867; s. Capt. John James Milbank and Victoria Annie (Venn). Rams. Coll.; Taplow Gram. Sch.; Un. Wis.; Un. Ewing, D.D. D—1891, Bp. Galleher, P—1892, Bp. Sessums. F. New Orleans; Greenville, Pa.; Elkhart, Ind.; Warrenton, N. C.; Waycross, Ga.; Monticello, N. Y.; St. Louis, Mo.; Danbury, Conn.; Archd. Albany, Ga., 1897; Archd. La. Crosse, Wis., 1899; R. S. Pet. Ch., Freehold, N. J., 1911; R. All SS. Ch., Williamsport, Pa.; R. Galilee Ch., Virginia Beach, Va., 1924; Sr. Asst. Par. Ch., Windsor, Eng., Oct., 1924; Spec. Preacher Ho. Trin. Ch., Selhurst, London, S. E., Feb., 1925-27. Author: "Seven Simple Rules of Prayer."

MILLAR, Donald Macdonald (N. Y.), 420 W. 118th St., N. Y. C.—Cur. Ch. of S. Matth. and S. Tim., 1924— b. Nashville, Tenn.; s. Robert John Gunn Millar and Lena Magness (Macdonald). G. T. S., 1910. D—1910, Bp. Partridge, P—1910, Bp. Greer. F. In-C. S. Marth. Chapl., Bronx, N. Y., 1910; Ch. Advoc., Bronx, N. Y., 1910-11; Chr. Ch., Greenwich, Conn., 1911-12; Vic. Zion Chapl., Hastings-on-Hudson, N. Y., 1912-15; Cur. S. Chrys. Ch., N. Y. C., 1915-18; Cur. Chap.

- the Interces., N. Y. C., 1918-21; R. S. Joh. Ch., Columbia, S. C., 1921-22; Cur. Trin. Ch., N. Y. C., 1923-24.
- MILLER, Alanson Douglas** (Conn.), Glen Ridge, N. J.—Non-Par.—Ya., B.A., 1864; G. T. S., B.D. 1870. D.—1870. Bp. Potter, P.—1871, Bp. Littlejohn, F. Asst. Ho. Trin. Ch., Brooklyn, N. Y.; R. S. Peter's Ch., Milford, Conn.; R. S. John's Ch., Hartford, Conn.; R. Ho. Trin. Ch., Middletown, Conn.; S. Luke Ch., San Francisco, Cal.; S. James Ch., New London, Conn.; Gr. Ch., New Haven, Conn., 1903-04.
- MILLER, Alexander** (E. C.), Wilmington, N. C.—R. S. Paul Ch.*
- MILLER, Alfred Gihiland** (Vt.), Fair Haven, Vt.—P-in-C. Mssns., Castleton, Fair Haven, and Hydeville, Vt., 1922—. Dioc. Secy.—b. Liverpool, Eng., Jan. 12, 1883; s. George L. Miller and Ann Maria (Holloway). Sea. Div. Sch., 1917. D.—1917, Bp. McElwain, P.—1918, Bp. Sage. m. Mary Wheeler Seely, 1906. F. P-in-C. Beloit, and Cawker City, 1917-18; Mem. Assoc. Mssn. (visiting Mssns.), 1918-19; P-in-C. Mssn., Kingman, Harper, Anthony and Medicine Lodge, 1919-22.
- MILLER, Alfred J.** (A.), Oneonta, N. Y.—R. S. James Ch., 1929—. b. Troy, N. Y., July 19, 1896; s. Henry L. Miller and Pauline (Schroeder). N. Y. St. Coll. for Tchrs., Alb.; Coll. for Preachers, Wash., D. C. D.—1923, P.—1924, Bp. R. H. Nelson. m. Clara E. Stickle, Oct. 17, 1918. F. Min. of Community Ch., Western New York. M-in-C. Philmont and Chatham, N. Y., 1923-25; Asst. S. Geo. Ch., Schenectady, N. Y., 1925-26; R. Chr. Ch., Walton, N. Y., 1926-29.
- MILLER, Clyde J.** (Mil.), Tomah, Wis.—R. S. Mary's Ch., July, 1929—. Nash. D.—Dec., 1928, P.—June, 1929, Bp. Ivins.*
- MILLER, Corwin Cleveland** (Ky.), Owensboro, Ky.—R. Trin. Ch.—b. Springfield, O., Oct. 21, 1884; s. Loulice Cass Miller and Mary Ellen (Roe). Marionville Coll.; Carleton Coll.; Georgetown Un.; Ch. Div. Sch., Pac.; Tabor Coll., A.B., 1926. D.—1920, P.—1921, Bp. Howden. m. Mollie Stiers, Oct. 16, 1912. F. Army Y. M. C. A., Ft. Bliss, Tex., 1917-18; Br. S. Andr., 1918-19; Vic. S. Mich., Tuolumne, Cal., 1919-21; Vic. S. Alb., Asst. to R. of S. Clem., El Paso, Tex., 1921-22; R. Chr. Ch., San Augustine, Tex., 1922-23; R. Calv. Ch., Bastrop, Tex., 1923-24; Vic. Ch. Epiph., Kingsville, Tex., 1924-25. Dean S. W. Convo., 1922-23; R. S. Mary's Ch., Nebraska City, Neb., 1925.*
- MILLER, Dickinson Sergeant** (Ma.), General Theological Seminary, Chelsea Square, N. Y. C.—b. Philadelphia, Pa., Oct. 7, 1868; s. Elihu Spencer Miller and Anna Ermlin (Hare). Epis. Acad., Phil.: Un. Pa.; Harv., 1892, A.B., A.M.; Halle, Ph.D., 1893; Hob., 1909, S.C.D. (Hon.), D.D. (Hon.); Berk. Div. Sch. D.—1908, Ep. W. Lawrence. F. Prof. Colmb. and G. T. S., N. Y. C.; Prof. Philo., Smith Coll., 1924.*
- MILLER, Elmer Pilny** (A.), Saranac Lake, N. Y.—R. Ch. S. Luke, Blvd. Physician, Saranac Lake, 1917—. b. Saranac Lake, N. Y.; s. Van Buren Miller and Sarah E. (Maibone). Middlebury Vt. A.B., 1884; G. T. S., 1889. D.—1889, P.—1889, Bp. Doane. m. Sarah L. Barrett, Brooklyn, N. Y., Oct. 14, 1890. F. Mssy. All SS. Ch., Hudson, and Trin. Ch., Claverack, N. Y., 1889-91; R. S. Luke Ch., Catskill, N. Y., 1891-12; Gen. Mssy. East. Okla., 1912-14; Archd. East Okla., 1914-17. Secy. Albany Archd. 7 yrs.; Exam. Chapl. Okla.; Coun. Adv.
- MILLER, Emmett Emmanuel** (S. V.), Petersburg, Va.—R. S. Sph. Ch., Petersburg, 1907—. Wayland Coll.; Bp. Payne Div. Sch., 1904. D.—and P.—1904, Bp. Gibson. F. R. Gordonsville, Va., 1903-05; Asst. Gr. Ch., Plainfield, 1905-07.*
- MILLER, Everard P.** (N'k), Scarsdale, N. Y.—Retired, 1910—. Un. Pa., B.A., 1871, M.A., 1874; E. T. S., B.D., 1874. D.—1874, P.—1876, Bp. Howe. F. Gr. Ch., Honesdale, Pa., 1875-79; S. Pet. Ch., Perth Amboy, N. J., 1879-92; Asst. S. Ann Ch., Brooklyn, N. Y., 1893-96; R. S. Thom. Ch., Newark, N. J., 1896-1910.*
- MILLER, Franklin Hoyt** (L. A.), 2010 Rose Villa St., Pasadena, Cal.—M-in-C. S. Simon's Mssn., San Fernando, Dec., 1927—. b. Stamford, Conn., Nov. 18, 1875; s. Franklin Miller and Helen Amelia (Hoyt). Ya., 1896, Ph.B., M.A., 1912; Camb. Theol. Sem., B.D., 1905. D.—1905, Bp. Brewster, P.—1906, Bp. McVickar. m. Gertrude Bornemann, Phila., Pa., May 1, 1900. F. M-in-C. Calv. Ch., Pascoag, R. I., 1904-07; Cur. S. Joh. Ch., Bridgeport, Conn., 1907-09; Cur. Trin. Ch., New Haven, Conn., 1909-13; R. S. Thom. Ch., Hartford, Conn., 1913-17. Dir. of Relig. Educ., S. Joh. Ch., Stamford, Conn., 1917-18—. M-in-C. Chr. Ch., E. Norwalk, Conn., 1918-19; Asst. S. John's Ch., Larchmont, N. Y., 1920-21; Instr. Trin. Sch., N. Y., 1918-21; R. S. Michael's Ch., Oakfield, N. Y., 1922-23. During war in State Guard Inf. and Mach. Gun. Cos.
- MILLER, Frederick C.** (L. A.), 1020 Tate St., Oceanside, Cal.—P-in-C. Gr. Ch.—. F. P-in-C. S. Pet. Ch., Santa Maria, Cal.*
- MILLER, George Frazier** (L. I.), 452 Quincy St., Brooklyn, N. Y.—R. S. Aug. Ch., 1896—. b. Aiken, S. C., Nov. 28, 1864; s. Alfred Abram Miller and Ellen Collins (DeReef). How. Un., B.A., 1888, M.A., 1893, D.D., 1912; G. T. S., 1891. D.—1891, Bp. Howe, P.—1892, Bp. Nelson. m. Ellen M. Bulkiye, Nov. 2, 1893 (deceased). F. M-in-C. Calv. Ch., Charleston, S. C., 1891-94; R. S. Cyp. Ch., New Berne, N. C., 1894-96. Author: "Adventism Answered" (Guide Pub. Co., Brooklyn, 1905, \$1.00).
- MILLER, George Robert** (Pa.), 639 E. Allegheny Ave., Phila., Pa.—R. S. Nathaniel Ch.—. Phil. Div. Sch., 1895, B.D., 1896. D.—1896, P.—1897, Bp. Whitaker. F. R. Calv. Ch., Rockdale, Pa., 1896.*
- MILLER, Henry Justus** (Va.), Episcopal High School, Alexandria, Va.—Assoc. Chapl. Episc. H. Sch., and Mssns. Chapels of V. T. S., Sept., 1928—. b. Buffalo, N. Y., Apr. 5, 1889; s. Justus Miller and Louisa Amanda (Dieckmann). V. T. S., 1928. D.—Jan., 1928, P.—Oct., 1928, Bp. H. St. G. Tucker.
- MILLER, Henry Scott** (N. Y.), 16 W. 26th St., N. Y. C.—Asst. Trin. Chap., Trin. Par., Jan., 1927—. b. Richmond, Ind., Sept. 30, 1886; s. Edwin H. Miller and Elizabeth (Scott). Earlham Coll., A.B., 1915; Wabash Coll., A.M., 1920; G. T. S., 1918. D.—May, 1918, Bp. Matthews, P.—Dec., 1918, Bp. Francis. F. Vic. S. Joh. Ch., Crawfordsville, Ind., 1918-21; Trin. Ch., Connersville, Ind., 1921-22; Cur. Trin. Ch., N. Y., 1922-24. Vic. Epiph. Chap., Washington, D. C., 1924-27.
- MILLER, Herbert Louis** (Sp.), Champaign, Ill.—R. Emman. Ch., May, 1926—. b. St. Paul, Minn., June 19, 1897; s. Edward H. Miller and Mollie F. (Confare). St. Paul Cent. H. Sch.; Racine Coll.; Sea., 1923, B.D., 1924. D.—1923, P.—1923, Bp. McElwain. m. Helen Willmarth, July 10, 1926. F. Cur. Cathd., Merc. Sav., Faribault, Minn., 1923-24; R. S. Mark Ch., Lake City, Minn., 1924-26.
- MILLER, James Daniel** (N. C.), Louisburg, N. C.—R. S. Paul Ch., 1925—. b. Lenoir Co., N. C., 1861. Un. N. C., Ph.B., 1884; Colmb. Un.; Gen. Sem.; Un. Neb.; Kingston Coll.; Alex. Sem., B.D., 1901. D.—1893, Bp. Lyman, P.—1894, Bp. Cheshire. F. R. S. Andr. Ch., Greensboro, N. C., 1893-1900; R. Harper's Ferry, 1902-03; Chap. Adv., Baltimore, Md., 1903-09; R. Cordele, Ga., 1909-12; R. S. Andr. Ch., Greensboro, N. C., 1912-18; R. S. Mich. and All Ang. Chs., Savannah, Ga., 1918-25.*
- MILLER, Kenneth Osborne** (P. R.), Home add., Rectory, Stop 50, Condado, San Juan; Mail add., P. O. Box 3757, Santurce, Porto Rico.—R. S. John the Baptist Ch., San Juan, and P-in-C. S. Luke English Congregation, Santurce, Nov., 1926—. b. New Haven, Conn., Aug. 29, 1894; s. Edward R. Miller and Hattie Adell (Barnes). Ya., B.A.; Berk., 1924. D.—June, 1924, P.—Apr., 1925, Bp. C. E. Brewster. m. Gertrude G. A. Warmingham, Feb. 1, 1926. F. Asst. M. Chr. Ch., Cathd., Hartford, Conn., 1924-26. Published: Anniversary Booklet, "History of the Work at St. John's and St. Luke's," Feb., 1929.
- MILLER, Levi Thomas** (W. Ma.), 11 Oliver St., Worcester, Mass.—R. S. Mark Ch., 1923—. b. Birchton, Can., July 18, 1875; s. Charles Os-good Miller and Mary Ann (Wheeler). Cookshire High Sch.; Bpp. Coll., Lennoxville, B.A.,

- 1897, M.A., 1911. D—1903, P—1903, Bp. Bond. m. Una May Williams, Sept. 5, 1900.*
- MILLER, Lindley Hoffman** (Cal.), 28 Plaza Drive, Berkeley, Cal.—R. S. Clement's Ch., Feb., 1926—, b. N. Y. C., Oct. 27, 1892; s. Hoffman Miller and Edith (McKeever). S. Paul Ch., Concord, N. H.; Harv., A.B., 1914; E. T. S., B.D., 1917. D—1917, P—1918, Bp. Greer. m. Hazel Fisher, June 11, 1923. F. Cur. S. Joh. Ch., Clifton, Staten Is., N. Y., 1917-19; Vic. S. Pet. Ch., Spokane, and S. Mark Ch., Ritzville, Wash., 1919-23; Chapl. S. Luke Hosp., Spokane, Wash., 1920-23. Mssy-in-C. S. Mark Ch., Hood River, Ore., 1923-26. Chrmn. Diocn. Dept. Rel. Ed.; Exam. Chapl.; Mem. Exec. Coun. E. Ore.; Dep. Gen. Conv., 1925. Dean, Asilomar Summer Conference, Dio. Cal.
- MILLER, Ray Oakley** (L. A.), 715 So. Serrano Ave., Los Angeles, Cal.—R. S. Jas. Ch., 1918—, b. Wheeling, W. Va., Mar. 20, 1883; s. Robert Miller, Sr., and Sarah Jane (Naylor). W. Va. State Nor.; Beth. Coll., A.B., 1903, A.M., 1904; Yale Div., B.D., 1906. D—1912, P—1912, Bp. Sanford. m. Laura Belle Crump, 1907. F. P. Chr. Ch., Dravosburg, Pa., 1904-05. Yale Un., 1906; P. Chr. Ch., Fort Wayne, Ind., 1906-09; Chr. Ch., Fresno, Cal., 1909-11; R. Ch. of the Sav., Hanford, Cal., 1912-16; Asst. S. Joh., Jersey City, 1917; Mem. Exec. Coun., Dio. L. A.; Dir. Hospital Good Samaritan, Glendora Sch., etc. Author: "Transient and Permanent Elements in the Life of Jesus" (Biblical World, Chicago University), 1916; and of "Modernistic Studies in the Life of Jesus" (Sherman, French & Co.), 1917.
- MILLER, Raymond Hall** (N. J.), Clementon, N. J.—Mssy. S. Mary's Mission, Clementon; Chr. Mssn., Magnolia, June, 1928—, b. Salem, N. J., Nov. 21, 1902; s. George Francis Miller and Elizabeth Miller. Salem H. Sch.; Bucknell Un. Sch. of Music; Lehigh Un., B.A., 1925; Phila. Div. Sch., S.T.B., 1928. D—1928, Bp. Knight.
- MILLER, Royal R.** (N. Y.), 89 Rue La Boetic, Paris, France—*
- MILLET, Abraham Lincoln** (Pa.), 115 N. Scott St., Glenolden, Pa.—Mssy., 1925—, Dick., A.B., 1891, A.M., 1905; Phil. Div. Sch., 1904. D—1904, P—1905, Bp. Whitaker. F. Jenkintown, Pa., 1904-05; P. E. City Mssy. Staff, Phila., Pa., 1905-25.*
- MILLETT, Frank Hobart** (C.), 417 W. Wesley St., Wheaton, Ill.—R. Trin. Par., 1929—, b. Beloit, Wis., 1886; s. Charles Osgood Millett and Edith Emily (Slater). Beloit Coll., B.A., 1909; G. T. S., 1914. D—1914, P—1915, Bp. Webb. m. Elizabeth L. Burdick, Milwaukee, Wis., Oct. 9, 1916. F. Asst. S. Jas. Ch., Milwaukee, Wis., 1914-16; P-in-C. Trin. Mssn., Wheaton, Ill., 1916-29.
- MILLS, Carlton Putnam** (Ma.), 5 Lagrange St., Winchester, Mass.—Retired, 1926—, b. Williamstown, Mass., Apr. 29, 1857; s. Benjamin Franklin Mills and Jane Sylvia (Butler). Wm. Coll., A.B., 1878; E. T. S., B.D., 1885. D—1885, P—1886, Bp. Paddock. m. Alice Kimball Wilson, Boston, Mass., Apr. 28, 1896. F. Min. Ch. Ascen., Waltham, Mass., 1885-86; R. S. Paul Ch., Newton Highlands, 1886-89; R. S. Luke Ch., Kalamazoo, Mich., 1889-91; Min. Ch. Ascen., Boston, Mass., 1892-95; R. Ch. S. Chryst., Wollaston, Mass., 1895-06. Dioc. Educ. Secy., Dio. Mass., 1907-19; R. Ch. Redeem., Lexington, 1920-26; Mem. Gen. Bd. Rel. Educ., 1910-16.*
- MILLS, Cedric Earl** (Pa.), Coatesville, Pa.—In-C. S. Cyril's Mssn., Coatesville, and Ascen., West Chester, June, 1929—. D—May, 1929, Bp. Garland.*
- MILLS, James** (Okla.), 1125 E. 13th St., Oklahoma City, Okla.—Dean S. Paul's Cathd., Oct., 1927—, b. Baildon, Yorkshire, Eng., Mar. 15, 1886; s. John Mills and Alice (Pickard). Baildon Ch. Sch.; Shipley Tech. Sch., Eng.; Leeds Un. Eng.; Phil. Div. Sch., S.T.B., 1915. D—1915, P—1916, Bp. Rhineland. m. Hilda J. E. Lomax, 1918. F. Asst. S. Sim. Ch., Phila., Pa., 1915-17; Min. Can. S. Paul Cathd., Erie, Pa., 1917-18; Loc. Ten., Trin. Meml. Ch., Warren, Pa., 1918-19; Asst. S. Paul Ch., Duluth, 1919-23; R. S. Paul's Ch., Duluth, Minn., 1923-27. Pres. Stndg. Com., Dio. Duluth; Dep. Gen. Conv., 1925.
- MILLS, Seth Adoniram** (W.), Riverdale, Md.—Non-Par.—, b. Wakefield, Que., Can., May 15, 1864; s. Edward Mills and Rachel (Cates). McGill Un., Montr.; Montr. Theol. Coll., 1888. D—1888, P—1889, Bp. Montr. m. Mary Helena Dunscombe, Apr. 30, 1890. F. Mssy. S. Thos. Ch., Bristol, P. Q. 1888-92; Shefford West, P. Q., 1892-99; R. Lacolle, 1899-1905; S. Luke Ch., Troy, N. Y.; R. Durham Par., Md.*
- MILLS, Willet Howard**, 268-14th St., San Bernardino, Cal.—R. S. John's—, b. Bridgeport, Conn., Sept. 1, 1872; s. M. Munson Mills and Emma Augusta (Wheeler). S. Stph. Coll.; Yale. D—1906, P—1907, Bp. Nelson. m. Alice B. Matson, June 27, 1892. F. Cairo, N. Y., 1907; R. S. Joh. Ch., Wellsville, N. Y.; R. Emman, Ch., Ansonia, Conn.; Archd., Neb., 1919; R. S. Thos. Ch., Pawhuska, Okla.; Vic. S. Paul Meml. Ch., San Antonio, Tex.*
- MILNE, Mark Hemingway**, Salisbury, N. C.—R. S. Luke's Ch., 1918—, b. Corning, N. Y., May 9, 1871; s. David Milne and Catherine (McDougall). Hob., B.A., 1896; G. T. S., 1899. D—1899, P—1900, Bp. Walker. m. Alma E. Tuttle, Hornell, N. Y., Feb. 16, 1905 (deceased, April 7, 1925). F. R. S. Phil. Ch., Buffalo, and Trin. Ch., Hamburg, N. Y., 1899-02; Cur. S. Paul Ch., Buffalo, N. Y., 1902-04; R. S. Pet. Ch., Butler, Pa., 1904-10; R. Chr. Ch., Delavan, Wis., 1910-18; Exam. Chapl. Dio. N. C.
- MILTON, William Hammond** (E. C.), Wilmington, N. C.—R. S. Jas. Ch., 1909—, b. Clarke, Va., Oct. 17, 1868; s. William Taylor Milton and Frances C. Milton. V. T. S. D—1892, P—1893, Bp. Randolph. m. Virginia Lee Eper, Nottaway, Va., June 12, 1895. F. Mssy. Nottaway and Lunenburg, Va., 1892-94; Henshaw Meml. Ch., Baltimore, Md., 1894-98; S. Joh. Ch., Roanoke, Va., 1899-09; Pres. Stndg. Com. So. Va., 5 yrs.; Mem. Stndg. Com. E. C., 2 yrs.; Dep. Gen. Conv., 1907, 13, 16. Author: "The Cure of Souls," 1909; "Ventures of the Soul," 1911.*
- MINER, Edward Patton** (S. Va.), 926 Brandon Ave., Norfolk, Va.—R. S. Mark Ch., Norfolk, 1901—; Gleebe Ch., Drivers, 1904—; R. S. Joh. Ch., Chuckatuck, Va., 1904—, b. Lake Geneva, Wis., May 12, 1874; s. Rev. Edward Goddard Miner and Phebe Caroline (Clark). V. A. & M. Coll., B.Sc., 1893; Un. Pa., 1893-94; V. T. S., 1901. D—1901, P—1902, Bp. Randolph. m. Maggie Lister, 1913. F. Galilee Ch., Virginia Beach, Va.; Asst. Secy. Coun., Dio. So. Va., 1909—, Asst. R. S. Luke Ch., Norfolk, Va., 1901-25.
- MINER, Guy Wilbur** (Ma.), 82 Washington St., Wellesley Hills, Mass.—R. S. Mary Ch., Newton, Lower Falls, 1922—, b. North Adams, Mass., June 11, 1867; s. Anson Dwight Miner and Ella Eugenia (Wilbur). Tr., B.A., 1890; G. T. S., 1893. D—1894, Bp. Gilbert. P—1895, Bp. Thomas. m. Miss Helen May Smiley, June 29, 1896. F. Instr. Shattuck Sch., Faribault, Minn., 1893-94; Can. Gr. Cathd., Topeka, Kan., 1894-98; Pts. adj. S. Joh. Ch., Franklin, Mass., 1898; R. S. John Ch., Franklin, Mass.
- MINNICK, Millard Fillmore** (W.), Rockville, Md.—R. Prince Geo. Par., 1916—, b. Baltimore, Md.; s. Uriah Minnick and Eliza Ann (Callender). LL.D., Bel Air, 1886; Wash. Coll., D.D., 1928; Pri. Sch. D—1893, Bp. Paret, P—1899, Bp. Satterlee. m. Edith Catherine Maclin, 1890. F. In-C. S. Mary Par., St. Mary's City, Md. Mem. Eccles. Court of Dio.; Pres. Northern Archdeaconry; Mem. Exec. Coun.; Chrmn Field Dept.; Mem. Dept. Mssns. and Ch. Extensions; Mem. Phillips Foundation Fund.
- MINNIS, Joseph S.** (Mil.), Beaver Dam, Wis.—R. S. Mary's Ch., July, 1929—. Nash. D—Dec., 1928, P—June, 1929, Bp. Ivins.*
- MINTON, Chester George** (W. Neb.), Q. St., P. O. Box 1153, Bridgeport, Neb.—P-in-C. Ch. Gd. Shpd., Bridgeport; S. Marg. Ch., Bayard; S. Andr. Ch., Broadwater, July, 1928—, b. Chelsea, Mass., Jan. 2, 1903; s. Harry Minton and Florence E. (Cragg). Colo. State Teach. Coll.; Colo. Un.; Berk., 1928. D—June, 1928, Bp. Slattery, P—Dec., 1928, Bp. G. A. Beecher. m. Virginia L. Athins, Dec. 31, 1928.
- MIRANDA, Josue** (Mex.), 2 A Negrete 44, Int. 1, Mexico, D. F.—In-C. La Encarnacion and S. Miguel, Cuernavaca—.*

- MITCHAM, William Malyon** (N'k), 242 Gregory Ave., West Orange, N. J.—Cur. All Ss. Ch., Orange, 1928—; S. Sph.; G. T. S.; Fellow Guild of Church Musicians (London). D—1893, Bp. Potter, P—1896, Bp. Starkey. F. Cur. S. Peter's Ch., Westchester, N. Y. C., 1893-95; P-in-C. Chr. Ch., Stanhope, N. J., 1895-97, and 1900-27; R. S. Jas. Ch., Hackettstown, N. J., 1896-1927.
- MITCHELL, Alexander Robert** (U. S. C.), 204 Atwood St., Greenville, S. C.—R. S. Andr. Ch.—; b. Charleston, S. C., Sept. 1, 1860; s. Alexander Robert Mitchell and Ann Rebecca (Magill). Porter Mil. Acad.; Un. So. (G. D.). D—1885, P—1886, Bp. Howe. m. (1) Harriet Couturier Thomas, Oct. 1, 1889; (2) Mary M. Lucas, 1910. F. R. Ch. Gd. Shpd., Columbia, S. C., 1885-1900; R. Chr. Ch., Greenville, S. C. Mem. Sndg. Com. Exam. Chapl. Dio., Charleston, Secy. and Treas. Bd. Mssns.; Dep. Gen. Conv. five times. Archd. Charleston Conv., Charleston, S. C., 1916.*
- MITCHELL, Arthur Lumsden** (Cal.), 2637 Kingsland Ave., Oakland, Cal.—R. S. Andr. Parish, Oakland, 1916—; b. Calcutta, Hindustan, 1864; s. Rev. Andrew L. Mitchell and Eliza L. (Cliff). Gram. Sch., Chard, Eng.; Nash., 1891. D—1890, Bp. Knight, P—1891, Bp. Nichols. m. Jean Tyson, 1895. F. Mssy. Paso Robles, Cal., 1891-92; Salinas City, 1894-97; San Diego and National City, 1897-1900; Ferndale, 1900-05; Redding, 1905-06; R. Ch. S. Joh-the-Evang., Marysville, Cal., 1906-11 (all in Cal.); Vic. Chr. Ch., San Jose, Cal., 1911-16. Mem. Bd. Mssy. Conv., 1910, Dio. Sac.
- MITCHELL, Austin Brockenbrough** (W. Va.), 301 E. Washington St., Charles Town, W. Va.—P-in-C. Harper's Ferry, Rippon, S. Andr. Ch., and Chr. Ch. Blue Ridge, 1922—; b. Lancaster Co., Va., Feb. 4, 1867; s. Richard T. Mitchell and Charlotte B. (Thornton). Roan, Coll.; V. T. S. D.—1900, Bp. Whittle, P—1901, Bp. Gibson. m. Bessie E. Aylett, Nov. 5, 1903. F. Mineral City, Louisa Co., Va.; West Point, Va.; Asst. Chr. Ch., Baltimore, Md.; Williamstown, W. Va.; Meml. Ch. of Gd. Shpd., Parkersburg, W. Va.; R. Nelson Par., Jefferson Co., W. Va., 1913-22.
- MITCHELL, Charles Baird** (Fla.), Box 391, Fairmont, W. Va.—Non-Par.—; F. R. Chr. Ch., Clarksburg, W. Va., 1911-17. R. Chr. Ch., Fairmont, W. Va.*
- MITCHELL, Henry Clay** (Pa.), Wayne, Pa.—R. S. Mary's Ch., 1924—; b. Cincinnati, O., May 30, 1885; s. William Franklin Mitchell and Margaret (Hogan). Un. Cin., B.A., 1913; G. T. S., 1916. D—1912, Bp. Lines, P—1913, Bp. Vincent. m. Hilda Cleveland, N. Y. C., May 30, 1912. F. R. S. Joh. Ch., Worthington, O., 1912-15; R. S. Uriel's Ch., Sea Girt, N. J., 1915-18. R. Chr. Ch., South Amboy, N. J., 1918-24.
- MITCHELL, Herbert H.** (Ida.), Moscow, Idaho.—R. S. Mark Ch., 1921—; b. Eng., 1866; s. William Mitchell and Rosina de Garcia (Prendergast). Winchester Sch.; Oxon., M.A., Scholae Cancellarii Truro. D—1890, Bp. Wilkinson, P—1891, Bp. Speechley (for Wilkinson). m. Pauline Voivenelle, 1902. F. 8 yrs. Chapl., Royal Navy. Recd. in Amer. Ch., Springfield Dio., 1904. R. Trin. Ch., Jacksonville, Ill., 1908-13; Colfax, 1913-21. Supt. Train. Sch. for Boys, 1915-16; Mem. of Bp. and Coun; Stdt. pastor Un. of Idaho; Exam. Chapl.; Del. Prov. Synod, 1928; Chrmn. Bd. Rel. Educ.; Dir. Pub. and Ed. of "The Idaho Churchman."
- MITCHELL, James Archibald** (Md.), Hamilton, Baltimore, Md.—R. Ch. of Messiah, 1927—; b. Centerville, Md., May 22, 1892; s. Rev. James Archibald Mitchell and Eleanor Lux (McKenney). Yeates; Trin. Coll., B.A., 1915; Yale, M.A., 1922; V. T. S., B.D., 1924. D—1923, P—1924, Bp. Davenport. F. Mssy. Tchr. S. Joh. Un., Shanghai, China, 1915-18; R. All Hallows Par., Snow Hill, Md., 1924-25; Assoc. M. Ch. Messiah, Hamilton, Baltimore, Md., 1925-27.
- MITCHELL, James W.** (W.), 730-23rd St. N. W., Washington, D. C.—In-C. S. Mary's Par.—.*
- MITCHELL, John Forbes** (L. I.), 217 Broadway, N. Y. C.—Exec. Secy., Bp. Seabury Meml. Fund.—F. R. S. Martha Ch., N. Y. C.; Asst. S. Luke Ch., Haverstraw, N. Y.; R. Ch. of Ho. Spirit, and P-in-C. S. Agnes Chap., Brooklyn, N. Y.; Mem. Chapter of St. Andrews Cathedral, Aberdeen, Scotland.
- MITCHELL, Joseph Fenner** (Va.), 1145 32nd St., Newport News, Va.—Retired, 1923—; b. Franklinton, N. C., Jan. 9, 1853; s. Phillip Mitchell and Jennie (Winston). Christian Coll., Franklinton, N. C.; Bp. Payne Div. Sch. D—1889, Bp. Whittle, P—1896, Bp. Randolph. m. Susie A. Winston, 1874. F. S. Sph. Ch., Petersburg, Va., 1889-97; In-C. S. Paul Mssn., Newport News, Va., 1897; R. Meade Chap., Alexandria, Va.; R. S. Mary Ch., Berryville, Va.*
- MITCHELL, Leonard** (Tex.), Wyandotte, Mich.—Non-Par.—; b. New Stratsville, O., Oct. 13, 1887; s. A. C. Mitchell and Katherine (Alv'g). Wesl. O.; Un. Boston; Ken. Coll., Ph.B., 1918, M.A., 1922; B. U. S. T.; Bex., 1918. D—1918, P—1918, Bp. Williams. F. R. S. Mark Ch., Marine City, Mich.; P-in-C. S. Paul Ch., St. Clair, 1918-23.*
- MITCHELL, Leonel Edgar William** (N. Y.), 121 West 91st St., N. Y. C.—Cur. S. Agnes Chap., Trin. Par., Sept., 1927—; b. Bethel, Conn., Mar. 31, 1898; s. William Carlyle Mitchell and Belle Nevada (Fry). Bethel Pub. and H. Schs.; Trin. Coll.; Berk. Div. Sch., 1923. D—June, 1923, P—June, 1924, Bp. C. B. Brewster. m. Doris Abot Lake, Aug. 3, 1927. F. D-in-C. S. Andr. Ch., Norwich, Conn., 1923-25; Cur. Chr. Ch., New Haven, Conn., 1925-27.
- MITCHELL, Melbourne Burton** (Sp.), Cairo, Ill.—P-in-C. S. Michael's Ch., May, 1929—; b. Boston, Mass., Apr. 5, 1900; s. Francis Leopold and Marion Antonette Mitchell. Classical H. Sch., Providence, R. I.; Colleg. Dept., Nash.; Shorter Coll., B.D., 1927; Bp. Payne Div. Sch. D—1924, P—1925, Bp. E. T. Demby. m. Amanda Agnes Hanlin, Sept., 1923. F. P-in-C. S. Mary Ch., Hot Springs, Ark., 1925-27; P-in-C. S. Aug. Ch., Ft. Smith, Ark., 1927-29. Chapl. Woodman Union Hosp., Hot Springs, Ark., 1925-27; Secy. Convoc. Colored Churchmen, Dio. Ark., 1925; Secy. Bp. Suffragan's Consultation Com., 1928-29. Dep. Scout Cmsnr., Ft. Smith area Coun. Boy Scouts of America, 1927. Mem. Omega Psi Phi.
- MITCHELL, Richard Bland** (Ala.), 1910 12th Ave. So., Birmingham, Ala.—R. S. Mary's Ch., Sept. 1, 1929—; b. Rolla, Mo., July 26, 1887; s. Ewing Young Mitchell and Amanda C. (Medley). Sewanee Gram. Sch., 1904; Un. So., B.A., 1908; Theol. Dept. Un. So., G.D., 1912, B.D., 1921. D—1912, P—1913, Bp. Bratton. m. Vivien McQuiston, 1915. F. Assoc. R. Mssn., N. E. Miss., comprising S. John, Aberdeen, Incarn., West Point, Ascen., Brookville, Resur., Starkville, Gr., Okolona, Nativ., Macon, 1912-15; Visiting Ch. Work in Far East, 1914; With Bd. of Mssns., 1915-20; Corres. Secy., 1917-20; Mgr. Central Office, N. W. C., 1919; Corres. Secy., N. W. C., Dept. Natl. Coun., 1920-22; Exec. Secy. Field Dept., Natl. Coun., 1923-28; Officer of Un. So., and Dir. of Sewanee Expansion Fund, Sewanee, Tenn., 1928-29.
- MITCHELL, Samuel L.** (L. A.), Inglewood, Cal.—R. Ch. Ho. Faith.—Tr., B.A., 1894. D—1897, Bp. of Montreal, P—1897, Bp. Neely. F. In-C. Chr. Ch., Eastport, Me.; R. S. Mart. Ch., Austin, Ill.; R. Ch. Gd. Samar., Sauk Center, Minn.*
- MITCHELL, Samuel Smith**, 218 So. Maple St., Watertown, S. D.—R. Trin. Ch., 1913—; b. Stamford, Conn., Mar. 18, 1862; s. James Mitchell and Harriet Emily (Smith). Trin. Coll., B.A., 1885, M.A., 1889; Berk., 1888. D—1888, P—1889, Bp. John Williams. m. (1) Clara Anna Taylor (deceased), N. Y. C., Feb. 20, 1893; (2) Gladys Bateman, Plainfield, N. J., Feb. 10, 1926. F. Asst. Ho. Trin. Ch., Middletown, Conn., 1888; Cur. S. Chrysos. Chap., Trin. Par., N. Y. C., 1891. Secy. Coun. of Advice, Exam. Chapl., 1913—; Mem. Phi Beta Kappa, Delta Kappa Epsilon.
- ***MITCHELL, Rt. Rev. Walter**, Prescott, Ariz.—Bp. Arizona, Jan. 5, 1926—; b. Hartsville, Mo., Sept. 13, 1876; s. Ewing Young Mitchell and Amanda Corinne (Medley). Mo. Sch. of Mines; Geo. Wash. Un., Wash., D. C.; G. T. S., 1902,

- B.D., 1903; Un. So., G.D., 1902, D.D., 1914. D—1902, P—1903, Bp. Tuttle. Elected Bp. Ariz., by Gen. Conv., Oct., 1925; Con. Ep., Jan. 5, 1926, by Bpp. Murray, Matthews, Atwood, Guerry, Knight, Finlay, Lloyd, W. C. Brown, Cook and Darst. m. Susan G. Baker, Frederick Co., Va., June 3, 1902. F. D-in-S. S. Jud. Ch., Monroe City, Mo., 1902; Act. Chapl. and Asst. Hdmstr. Sewanee Gram. Sch., 1903-04; R. Ch. S. Joh-the-Bapt., San Juan, P. R., 1904-06; Direc. Fairmount Sch., Monteagle, Tenn., 1907; R. Porter Milt. Acad., Charleston, S. C., 1908-26. Chrmn. Dept. Pub.; Mem. Field Dept.; Dioc. Exec. Coun.; Mem. Bd. Rel. Educ.; Exam. Chapl.; Prov. Mem. Bd. Rel. Educ.; Mem. Com. of Church, Boarding and Day Schools of Dept. of Rel. Educ. of Natl. Coun.; Mgr. Sewanee Summer Sch. Workers; Trust. Un. So.; Mem. Bd. of Managers, Charleston, S. C., Bible Society (second oldest in country) and Pres. for two terms; Charter Mem. Charleston, S. C., Juvenile Parochial League. For about 6 yrs. had charge of Dem. side of U. S. Senate Chamber, under Asst. Sergeant-at-Arms. Arbitrated dispute over wages and hours of work between motormen and conductors and Charleston (S. C.) electric railway company. Head of Charleston Law and Order League.
- MITCHELL, William Henry** (Mont.), 207 DeSmet Ave., Hamilton, Mont.—Mssy., June, 1927— b. Drummondville, Prov. Que., Sept. 8, 1861; s. Wm. Alexander Mitchell and Sarah Jane (Badham). Sch., Drummondville; Dr. Alhnatt's Priv. Acad.; Bishops Coll., Arts., Non-Grad.; Montr. Dioc. Coll., 1890. D—1892, P—1896, Bp. Jackson, m. Eva Jane Victoria Hall, Sept. 9, 1896. F. Chr. Ch., Avondale, Ala., 1892; Min. N. Ala., 1892-95; R. S. Sph. Ch., Eutaw, Ala., 1895-1902; Chicago Heights, Ill., 1902-03; R. S. Paul Ch., Bellevue, O., 1903-06; Webster, S. D., 1906-09; R. S. Paul and S. Andr. Ch., Butte, Mont., 1909-13; Pasco and Kennewick, Wash., 1913-15; R. S. Joh. Ch., Townsend, Mont., 1915-27.
- MIX, William W.**, Concord, S. I., N. Y.—*
- ***MIZE, Rt. Rev. Robert H.**, Bishop's House, Salina, Kan.—Bp. of Salina, 1921— b. Chicago, Ill., 1870; s. Edward A. Mize and Caroline (Silliman). S. Sph., B.A., 1894, and D.D., 1921; G. T. S., 1897, D.D., 1923. D—1897, P—1897, Bp. Millspsaugh. Con. Bp. Jan. 19, 1921, by Bpp. Tuttle, Griswold, N.S. Thomas, Beecher, Longley, Wise, m. Margaret Talman Moore, N. Y. C. June 10, 1903. F. R. S. Joh. Ch., Hiawatha, Kan., 1897; R. S. John Milt. Sch., Salina, Kan., 1898; R. S. Andr. Ch., Emporia, Kan., 1906; R. S. Paul Ch., Kansas City, Kan., 1912-21; Loc. Ten. S. Luke's, Prescott, Ariz., June-Dec. 1920. Mem. Stndg. Com., 1910-21; Del. Gen. Conv., 1910, 13, 16, 19; Secy. Syn. Southwest Prov.
- MIZNER, Henry Watson** (Mo.), Care Guaranty Trust Co., 3 Rue des Italiens, Paris, France.—In Europe, 1927— b. Benicia, Cal., Sept. 2, 1868; s. Lansing Bond Mizner and Ella (Watson). St. Sph. Coll., non-grad.; G. T. S., 1895. D—1895, Bp. Potter, P—1896, Bp. Tuttle. m. Margot Alice Postlewaite, Nov. 12, 1912. F. Asst. Chr. Ch. Cathd., St. Louis, Mo., 1895-99; P-in-C. S. Paul's Ch., Palmyra, Mo., 1899-1901; P-in-C. S. Sph. Mssn., St. Louis, Mo., 1901-21, developing Mssn. into Par.; R. S. Sph. Ch., St. Louis, Mo., 1926-27, resigned.
- MOCHINO, Titus Hector** (L. I.), Rockwood, Tenn.— b. Turin, Italy; s. Luigi Mochino and Seconda (Borrano). Un. State of N. Y., Sept., 1925, certifies at least studies of two yrs. college work besides theological studies. Received by Bp. Greer, 1925, m. Nannie Brown, Rockwood, Tenn. F. Cur. S. Aug. Chapl., N. Y. C.; P-in-C. Annunciation Ch., Brooklyn, N. Y., 1925-27.*
- MOCKFORD, Arthur Julian** (L. A.), 508 North "H" St., Lompoc, Cal.—Vic. S. Mary's Ch., 1927— Lay Reader-in-C., June, 1926—, also In-C. Mssn. Field, Lompoc and Santa Ynez Valley— b. Dinas Powis, Glamorgan, So. Wales, Jan. 20, 1888; s. John Benjamin Mockford and Julia Mary (Bull). Christ's Hospital, London, Eng., 1898-1904. D—Mar., 1927, P—Apr., 1928, Bp. W. B. Stevens. m. Frances Rose Alfred, Apr. 2, 1913.
- MOCKRIDGE, John Charles Hillier**, 2210 Sansom St., Philadelphia, Pa.—R. S. Jas. Ch., 22nd and Walnut St., Phila.— T. C. T., B.A., 1893, M.A., 1894, B.D.; S. Sph. Coll., D.D., D—1894, P—1896, Bp. Sweatman (Tor.). F. Asst. S. Luke Ch., Toronto, Can., 1894-97; R. Ch. Mess., Detroit, 1897-1903; S. Andr. (Mem.) Ch., Detroit, 1903-07; R. S. Paul Ch., Louisville, Ky., 1907-10; Vic. Trin. Chap., N. Y. C., 1910-15; Dep. Gen. Conv., Mich., 1907; Ky., 1910.*
- MOFFAT, Walter Gordon** (P.), El Centro, Cal.— W. T. S.; Bex. D—1910, P—1911, Bp. Leonard. F. Cur. S. Paul Ch., Akron, O., 1910-11; P-in-C. New Phila., and Denison, O., 1911; R. New Brighton, Pa., 1913; P-in-C. Kittanning, Pa., 1914; R. Indiana, Pa., 1915-16; P-in-C. Del Monte, Monterey, Carmel, Cal., 1917-19; P-in-C. Van Nuys, Cal., 1920-23; Asst. P. S. Matth. Ch., Los Angeles, Cal., 1925; P-in-C. El Centro, Brawley, Calexico, Holtville, Cal., 1926.*
- MOLLER, Carl N.**, 240 West End Ave., N. Y. C. D—1889, P—1890, Bp. McLaren. F. R. S. Joh. Ch., St. Louis, Mo., 1896-1901; P-in-C. S. Sph. Mssn., Chicago, 1890-96; R. Chr. Ch., La Crosse, Wis., 1901-11.*
- MOLONY, Charles Hely** (W. Mo.), Off., 207 N. 7th St.; Res., 2729 Folsom St., St. Joseph, Mo.— R. Chr. Ch., 1914— T. C. D., 1891. D—1904, P—1906, Bp. Peterkin. F. Kanawha Mssy., S. Joh. Par., Charleston, W. Va., 1903; R. S. Ann's Ch., New Martinsville, W. Va., 1905; R. Gr. Ch., Toledo, O., 1906; R. S. And. Meml. Ch., Detroit, Mich., 1908; R. S. Paul Ch., New Albany, Ind., 1912. Dean No. Convo.; Mem. Stndg. Com.; Mem. Dio. Bd. Mssn.; Chrmn. Dept. Mssns. and Ch. Ex., Dioc. Council; Dep. Gen. Conv., 1916, 19, 22, 25, 28. Dep. Prov. Syn., 1915-16.
- MOLONY, Edward Hely** (Cal.), Los Altos, Cal.— Vic. Chr. Ch., Apr., 1925— b. Dublin, Ireland. Un. Toronto, Ont., Can., non-grad.; Wycliffe Coll., Tor., 1895. D—1895, Bp. Hamilton, of Niagara, P—1896, Bp. DuMoulin, of Niagara. F. R. S. Mary's-by-the-Sea, Pacific Grove, Cal.
- MONCURE, Roland J.** (Sw. Va.), 22 Lewis Ave., Langhorne Pl., Salem, Va.—R. S. Paul Ch., Salem, Feb., 1927— b. Shreveport, La., Apr. 7, 1896; s. Conway Moncure and Effie (Jones). Shreveport H. Sch.; U. Va., B.A., V. T. S., 1923. D—1923, Bp. Quin, P—1924, Bp. Davis. Sums. m. Helen Cecil Ford, May 13, 1918. F. P-in-C. Ch. Ho. Com., Plaquemine; Calv. Ch., Bunkie; S. Nath., Melville; Ch. Nativ., Rosedale, La., 1923-27.
- MONKS, George Gardner** (W. Ma.), Lenox School, Lenox, Mass.—Head-Master, Lenox Sch., Sept., 1926— b. Boston, Mass., May 6, 1898; s. George Howard Monks and Olga Eliza (Gardner). St. Mark's, Southboro, Mass.; Harv., A.B.; Colmb., A.M.; Oxford; E. T. S., B.D., 1925. D—1924, Bp. C. L. Slattery, P—1925, Bp. Lawrence. m. Katharine Knowles, June 3, 1925. F. Asst. All S. S. Ch., Worcester, Mass.
- MONRO, Hezekiah Usher** (Ma.), 105 Chestnut St., Andover, Mass.—Retired— R. Emer. S. Paul Ch., North Andover, Mass., 1919— Ken., A.B., 1878; Phil. Div. Sch., B.D., 1881. D—1881, Bp. Clarke, P—1882, F. R. Ch. Sav., Providence, R. I., 1882-88; S. Joh. Ch., E. Boston, Mass., and S. Mary Mssn. for Sailors, 1889-90; R. S. Mary Ch., Newton Lower Falls, Mass., 1890-1901; R. S. Paul Ch., No. Andover, Mass., 1902-19.*
- MONROE, Charles L.** (La.), 1427 Polymnia St., New Orleans, La.—R. S. Paul's Ch.—*
- MONTAGUE, Russell Cary** (Va.), 815 East Grace St., Richmond, Va.—City Mssy., 1917—, Exec. Secy. Soc. Ser., and Ed. "Virginia Churchman"— b. Chelsea, Mass., Aug. 10, 1877; s. Russell Wortley Montague and Harriet Ann (Cary). Friend's Select Sch., Washington; Un. W. Va.; Un. Richmond, D.D., 1926. D—1914, P—1915, Bp. Gravatt. m. Margretta Holmes McGuire, May 6, 1908.
- MONTANUS, Emil** (M.), 119 N. Michigan Ave., Saginaw, Mich.—R. S. Joh. Ch., 1899— S. Sph., B.A., 1892; G. T. S., 1895. D—1898, P—1899, Bp. Nicholson.*
- MONTGOMERY, Archibald Eglinton** (N. J.), Basking Ridge, N. J.—Vic. S. Mark, S. Bern. Par., 1921— b. N. Y. C., June 16, 1867; s. Frank

- Livingston Montgomery and Elvira (Seymour). Colomb, B.A., 1889. D—1897, P—1898, Bp. Potter. m. Edwina Drake, Nov. 5, 1901. F. Asst. S. Paul Ch., Erie, Pa., 1898-1901; R. Trin. Ch., Davenport, 1901-04; Asst. Chapl. Seamen's Ch. Inst., N. Y. C., 1904-05; R. Ch. Atone., Tenafly, N. J., 1905-16; Asst. S. Paul Ch., Burlington, Vt., 1916-19.
- MONTGOMERY, Gideon C.** (Tex.), Galveston, Tex.—Asst. Trin. Ch.—*
- MONTGOMERY, Hardman Philips** (N. Y.), Millbrook, N. Y.—R. Grace Ch., 1926—. b. Rhinebeck, N. Y., Aug. 28, 1873; s. Rev. Henry Eglington Montgomery, D.D., and Margaret Augusta (Lynch). Trin. Sch.; Colomb. Sch. of Architecture, Ph.B., 1896; Colomb. and G. T. S., 1923-24. D—1922, Bp. Wm. Manning, P—1923, Bp. A. S. Lloyd. m. Helen Campe, Jan. 28, 1905. F. Architect, N. Y. C., 1904-21; Res. Arch., Un. N. C., 1921-22; Lic. Arch., N. J., 1905, N. Y., 1912, N. C., 1921; Asst. Chr. Ch., N. Y. C., Feb., 1922-Oct., 1922; Asst. Ch. of Holy Communion, N. Y. C., 1922-23; Itin., N. Y., 1923-25; Loc. Ten., S. Matth. Ch., N. Y. C., 1925-26; S. Ann's Ch., Brooklyn Heights, N. Y., 1925-26. Mem. A. I. A., N. Y. Chap., 1912; Mem. A. I. A., 1918.
- MONTGOMERY, Hugh Eglington** (Cal.), 1519 Arch. St., Berkeley, Cal.—R. All Souls Ch., Jan., 1928—. b. Leipsic, Germany; s. James Eglington Montgomery and Mary Seymour (Walker). Ch. Div. Sch. Pac. D—1912, P—1913, Bp. Nichols. m. Alice Ward Howland, N. Y. C., Aug. 10, 1904. F. Asst. Gr. Ch., San Francisco, Cal., 1912-13; Bish. Aid for Boys, 1911-12; Supt. Armitage Orphanage, San Mateo, Cal., 1912; Supt. Preston Reform Sch., 1913; R. Trin. Par., Menlo Pk., Cal., 1913-22; R. S. John's Ch., Stockton, Cal., 1922-27. Dean Convoc., Dio. San J., 1925-26. Secy. Convoc., San Jose, Cal., 1913-15; Secy. Dioc. Bd. Ch. Ext., 1917-28. Chapl. Dioc. War. Com., 1918-1919. Del. Syd.; Mem. Dioc. Coun. and Cath. Chapl., Dio. Cal.; Chapl. Military Order, Loyal Legion, Commandery of California; Trust. Ch. Div. Sch. of the Pac.
- MONTGOMERY, James Alan**, 6806 Greene St., Germantown, Phila., Pa.—Prof. Old Test., Phil. Div. Sch., 1899—; Prof. Hebrew and Aramaic, Un. Pa., 1910—. b. Philadelphia, Pa., June 13, 1866; s. Thomas Harrison Montgomery and Anna (Morton). Un. Pa., B.A., 1887, Ph.D., 1904, S.T.D., 1908; Phil. Div. Sch., 1887-90 (Fellow); E. T. S., D.D., 1928. D—1890, P—1893, Bp. Whitaker. m. (1) Mary Frank Owen, England, 1893; (2) Edith Thompson, Philadelphia, Pa., 1902. F. Cur. Ch. Ho. Commun., N. Y. C., 1892-93; Min. S. Paul Ch., W. Phila., Pa., 1893-95; Cur. S. Pet. Ch., Phila., Pa., 1895-99; Min. and R. Ch. Epiph., Germantown, Pa., 1899-1903; Pres. Amer. Sch. of Oriental Research. Asst. Editor: Church Standard, 1897-99. Author: "The Samaritans" (1907); "Aramaic Incantation Texts" (1913); "Religion of the Past and Present" (Phila., 1917); "Commentary on Daniel" (N. Y., 1927); "History of Yaballaha III" (N. Y., 1927). Ed. Journal Bible Lit., 1910-16; Ed. Journ. Am. Oriental Society, 1916-21.
- MONTGOMERY, Marshall Foster** (N'k), Res. 384 Sussex Ave., Off., 541 Warren St., Newark, N. J.—R. S. Barn. Ch., Jan., 1926—. b. Marash, Turkey; s. Giles Foster Montgomery and Emily (Redington). Sea., B.D., 1897. D—1897, P—1900. Bp. Hare. m. Pearl Louise Abell, Huron, S. D., June 14, 1900. F. R. Gr. Ch., Huron, S. D., 1897-1900; S. Mark Ch., Aberdeen, S. D., 1900-06; Chr. Ch., Lead, and S. Joh. Ch., Deadwood, S. D., 1906-12; R. Trin. Ch., Grantwood, N. J., 1913-23; Dir. Rel. Work, Seamen's Ch. Inst., N. Y., 1923-26.
- MONTGOMERY, Samuel George Morton** (N. J.), The Clinton, 301 S. 10th St., Phila., Pa.—P-in-C. Chr. Ch. Chapl., Phila., 1928—. b. Phila., Pa., May 11, 1868; s. Thomas Harrison Montgomery and Anna (Morton). Un. Pa., B.A., 1888; Phila. Div. Sch., 1893. D—1893, Bp. Whitaker, P—1894, Bp. Graves. F. In-C. Stations near Kearney, Neb., R. S. Luke Ch., Kearney, and Chapl. Platte Collegiate Inst., Kearney, 1893-99; In-C. Ascen. Ch., Parkersburg, Pa., 1900-08; Chapl. Ch. Home, Jonestown, Pa., 1908-13; Vic. S. Geo. Ch., Penn's Neck, N. J., 1913-16; Asst.
- S. Luke Ch., Altoona, Pa., Apr.-Sept., 1917; Supply work, Dio. N. J., 1917-28.
- MONTIZAMBERT, Eric**, 1040 W. 35th St., Oklahoma City, Okla.—R. S. Joh. Ch., May, 1926—. F. R. S. Joh. Ch., Port Arthur, Dio. Algonac, Can.*
- MOODEY, C. Russell** (Ind.), 315 S. Monroe St., Muncie, Ind.—R. Gr. Ch., Nov., 1925—. b. Morristown, N. J., May 31, 1894; s. Joseph Robert Moody and Emily (Reynolds) Moody. H. Sch., Morristown; Hob., A.B.; Cambridge, B.D.; E. T. S., B.D., D—1920, P—1921, Bp. E. S. Lines. m. Miss Genevieve Elstun, Sept. 4, 1925. Author: "Just Souls," a wayside sermonette appearing Saturday mornings in newspapers.
- MOODEY, John Reginald** (P.), 5801 Hampton St., Pittsburgh, Pa.—R. S. Andr. Ch., 1925—. b. Morristown, N. J., May 31, 1894; s. Joseph Robert Moody and Emily Reynolds (Jackson). Morristown Pub. Sch.; Hob. Coll., A.B., 1917; Harv., 1918; Camb., B.D., 1920. D—1920, P—1921, Bp. Lines. m. Miss Matil Cochran, Oct. 12, 1928. F. R. Chr. Ch., Indiana, Pa., 1923-25.
- MOODY, H. G.** (Alas.), Eagle, Alaska.—In-C. S. Paul's Mssn. (Native)—F. Asst. Mssy. S. Sph. Mssn., Fort Yukon, Alaska.*
- MOODY, William R.** (S. Va.), Lawrenceville, Va.—P-in-C. S. Andrew's, Lawrenceville, Emman., Callaville, and S. Mark's, Cochran, 1927—. V. T. S. D—1926, Bp. Tucker, P—1927, Bp. Thomson.*
- MOOK, Charles Stanley** (Ol.), 615 Eighth Ave., Seattle, Wash.—R. Trin. Ch., 1925—. Dioc. Secy.—b. Brooklyn, N. Y., Dec. 3, 1881; s. Thomas Mook and Jennie (Stanley). Un. Minn.; Sea., 1905. D—1905, P—1905, Bp. Mann. m. Vera A. Brown, Sept. 6, 1905. F. Lakota, N. D., 1905-06; Redwood Falls, Minn., and Sleepy Eye, Minn., 1906-10; Whittier, Cal., 1910-14; Corona, Cal., 1915-16; Beaumont, Cal., 1916-18. Secy. Mssy. Dist. Nev.; R. S. Pet. Ch., Carson City, Nev., 1918-20. Dean Northern Deanery, Dio. of Olympia; Chrmn. Dept. of Mssns.; Mem. Dio. Coun., 1921-25. M-in-C. S. Paul's Ch.; Bremerton, Wash., 1920-25; Secy. Conv. Dio.; Secy. Strndg. Com.; Dep. Gen. Conv., 1928.
- MOOR, Nathaniel Rue High** (At.), 176 Peachtree Circle, Atlanta, Ga.—R. S. Luke Ch., May, 1925—. b. Toledo, O., Dec. 20, 1891; s. Dudley Watson Moor and Elizabeth (High) Howe Milt. Acad.; Detroit Un. Sch.; Ken. Coll., B.L., M.A.; Bex. D—1917, P—1918, Bp. Leonard. m. Margaret Robley, June 27, 1914. F. R. Gr. Ch. and S. Joh. Chap., Sandusky, O., 1919-25.
- MOOR, William Herbert** (N. J.), 324 Hamilton Ave., Trenton, N. J.—Can. Vic. Chr. Ch., Pro-Cath., Trenton, 1916—, and Secy. Registrar Dio. of N. J., 1923—. b. Uxbridge, Can., Sept. 24, 1871; s. John William Moor and Janet Cairns (Craig). Un. Bish. Coll., B.A., Math. Honors. D—1899, P—1900, Bp. Worthington. m. Marie F. Smith, Omaha, Neb., Aug. 24, 1916. F. Mssy. S. Paul Ch., Omaha, Neb., 1899-1903; Gen. Mssy., Dio. Neb., 1903-16; Secy. Reg. Dio. Neb., 1903-16; Del. Gen. Conv., 1901, 07.
- MOORE, Allen, F. R. G. S.** (Okla.), 515 W. Beech St., Durant, Okla.—R. S. John's, June, 1927—. b. Isle-of-Man, Nov. 28, 1870; s. John Moore and Catherine Moore. Harley Coll., London; Rudy Inst., Paris. D—1924, P—1925, Bp. F. Ingley. m. Agnes Hill, Sept., 1922. F. Vic. Chr. Ch., Castle Rock, and S. Phil. Ch., Sedalia, Colo., 1923-27. Founder and director of the Palestine Pageant in U. S. A. Author: "A B C of Palestine"; "The Story of the Tabernacle," illustrated.
- MOORE, Arthur Chester** (Pa.), 1828 Montgomery Ave., Phila., Pa.—P-in-C. S. Cyprian, Elmwood, and S. Mary, Chester, Pa., June, 1925—. b. Phila., Pa., Jan. 4, 1894; s. James Henry Moore and Anna Mary (Brice). Southern High; Temple Prep., Temple Univ.; Phil. Div. Sch., S. T. B., 1924. D—1924, P—1925, Bp. T. J. Garland.
- MOORE, B. Stanley** (E. O.), Heppner, Ore.—In-C. All SS. Ch.—*

- MOORE, Bradner J.**, St. Louis, Mo.—R. S. Philip's Ch.—*
- MOORE, Edgar C. (M.)**, Jackson, Mich.—R. S. Timothy's Ch., 1927—, F. Asst. City Missioner, Detroit, Mich.*
- MOORE, Everett Alfred (W. M.)**, 425 Howard St., Grand Haven, Mich.—R. S. John's Ch., Mar., 1929—, b. Hutsonville, Ill., June 5, 1875; s. James Alfred Moore and Nancy A. (King). D—1910, P—1911, Bp. Williams, m. Iva M. Adams, 1899. F. S. Aug. Ch., De Witt, Neb.; R. Ho. Trin. Ch., Schuyler, Neb.; P-in-C. S. Joh. Ch., Kansas City, Mo., 1912-18; R. S. Joh. Par., Springfield, Mo., 1919-22; R. Trin. Par., Tiffin, O., 1922-24; R. Trin. Ch., Lincoln, Ill., 1924-29.
- MOORE, Francis Van Rensselaer (La.)**, 535 Decatur St., New Orleans, La.—Supt. and Chapl. Seamen's Ch. Inst., Oct., 1921—, b. Red Hook, Dutchess Co., N. Y., June 17, 1872; s. Rev. John Wells Moore and Frances Harriet (Webber). St. John's Milt. Sch., Sing Sing, N. Y.; St. Stph. Coll.; V. T. S., 1903. D—1903, Bp. Peterkin, P—1904, Bp. Gravatt, m. Margareta Duncan Milton, June 30, 1903. F. R. Holdston Par.; R. Emman. Cathd., Baltimore, Md.; R. Trin. Ch., Vineland, N. J.; Asst. Trin. Ch., New Orleans, La., 1925.
- MOORE, Frank Warren (Cal.)**, 1286 Main St., Santa Clara, Cal.—Non-Par.—, Loc. Ten. Holy Saviour Ch., Santa Clara, 1928—, b. Waupun, Wis., Mar. 30, 1860; s. David Weston Moore, M.D., and Sarah Louise (Jenkins). No. Ill. Coll. of Orph. and Otolg.; Ch. Div. Sch. Pac., 1921. D—1919, Bp. Johnson, P—1921, Bp. Nichols, m. Mary Elizabeth Pebbles, 1889. F. business and prof. life, In-C. Gr. Mssn., So. San Francisco, Cal., 1919-23; Vic. S. Luke Ch., Hollister, Cal., 1923-28.
- MOORE, George S. A. (Mil.)**, 1307 N. Wisconsin St., Racine, Wis.—In-C. Immanuel Ch.—*
- MOORE, Gerald Grattan (C.)**, 2901 Logan Blvd., Chicago, Ill.—R. Ch. Adv., Chicago, 1917—, Dioc. Secy.—, b. Shelbourne, Ont., May 20, 1887; s. Henry Grattan Moore and Lizzie Avis (Wilkinson). NW. Un., B.A., 1909; W. T. S., 1912. D—1912, Bp. Toll, P—1913, Bp. Anderson. F. Vic. Trin. Ch., Belvidere, Ill., 1912-17.
- ✦**MOORE, Rt. Rev. Harry Tunis**, Dallas, Tex.—Bp. of Dallas, Feb. 18, 1924—, b. Delavan, Wis., Oct. 4, 1874; s. Tunis Moore and Hannah (Rector), Beloit, Col.; Hob., B.A., 1899, LL.D., 1923; W. T. S., 1902, D.D., 1917. D—1902, P—1902, Bp. Nicholson, Con. Bp. Coadj. Oct. 4, 1917, by Bpp. Tuttle, Garrett, Kinsolving, G. H. Williams, A. L. Thurston, Capers, Sherwood, m. Annette Irene Keeme, Aug., 1907. F. Asst. Delavan, Wis., 1902; S. Jas. Ch., Fremont, Neb., 1902-04; S. Mark Ch., San Antonio, Tex., 1904-05; Gr. Ch., Chicago, Ill., 1905-06; Emman. Ch., Champaign, Ill., 1906-07; R. S. Matth. Cathd., Dallas, Tex., 1907-17; Bp. Coadj., Dallas, 1917-24.
- MOORE, Henry Butler (Ariz.)**, 3rd and Safford Sts. (Box 415), Tombstone, Ariz.—Vic. S. Paul Ch., Sept., 1928—, b. Brooklyn, N. Y., Nov. 22, 1885; s. Henry Butler Moore and Isabella (Harrison). Brooklyn Poly. Prep., 1903; Ya., B.A., 1907; G. T. S., 1910. D—1910, Bp. Burgess, P—1924, Bp. Atwood, m. Hattie L. Moore, March 20, 1908. F. Secy.-Treas. University of Porto Rico, 1911-18; Asst. Prod. Mgr., Stanley Rule & Level Plant, New Britain, Conn., 1918-24; Vic. Chr. Ch., Jerome, and S. Thos. Ch., Clarkdale, Ariz., 1924-25; Vic. S. Andr. Ch., Fullerton, Cal., 1925-27; R. Ascen. Ch., Sierra Madre, Cal., 1927-28.
- MOORE, Herbert Randolph (S. F.)**, St. Peter's Rectory, Key West, Fla.—In-C. S. Peter's Ch.—*
- MOORE, Jesse Sketchley (W. T.)**, 510 Madison St., Eagle Pass, Tex.—R. Ch. Redeem., 1924—, D—1893, P—1896, Bp. Sessums, F. Asst. S. Geo. Ch., New Orleans, La., 1893-95; R. Mt. Olivet Ch., New Orleans, La., 1895-1900; R. Ch. Redeem., Biloxi, Miss., 1900-05; R. S. Paul's Meml. Ch., E. Las Vegas, N. M., 1905-24.*
- MOORE, Luther Bunyan**, 3989 Helen Avenue, Detroit, Mich.—R. Ch. of St. Philip and S. Stephen, Detroit, 1928—, b. Elgin, Ore., Aug. 19, 1889; s. John Thomas Moore and Alice (Howard). Wm. Jewell Coll.; Baylor Un.; Un. Tex.; Un. Cal. (A.B., Honor Grad.); E. T. S., B.D., 1924. D—1918, P—1919, Bp. Atwood, m. Sybil M. Rickert, 1923. F. R. Epiph. Ch., Flagstaff, and S. Joh. Mssn. Williams, Ariz., 1917-22; Ch. Redeem., So. Boston, Mass., 1922-23; S. Peter's Ch., Jamaica Plain, Boston, Mass., 1923-28. Published: "Should the Present Canon on Divorce be Altered?" in Anglican Theological Review, April, 1928.
- MOORE, Merrill Miles (Be.)**, Res., 222 E. Market St., Off., 44 E. Market St., Bethlehem, Pa.—R. Trin. Ch., May, 1928—, b. Northfield, Mass., Oct. 9, 1897; s. Merrill Taft Moore and Jennie (Styles). Mount Harmon Sch., Colgate, B.S., 1921; G. T. S. D—Apr., 1924, Bp. C. Fiske, P—Dec., 1924, Bp. E. H. Coley, m. Mildred I. Pease, Oct. 4, 1926. F. Mssy. with Chs. at Deerfield, Holland Patent, Trenton, Bridgewater, and Brookfield, Oneida Co., N. Y., June-Dec., 1924; Cur. Gr. Ch., Utica, N. Y., 1925-28.
- MOORE, Oscar Fitzland, Jr. (N. Y.)**, Northentry Rd. Dongan Hills, Staten Is., N. Y. C.—R. S. Andr. Ch., Richmond, Staten Island, 1920—, b. Cincinnati, O.; s. Oscar Fitzland Moore and Margery Jane (Chamberlain). Hughes Sch., Cincinnati; Wooster Un.; Williams Coll., A.B.; G. T. S., 1901. D—1901, Bp. Potter, P—1902, Bp. Starkey, m. Katharine Johnson Bayles, 1903. F. Asst. Gr. Ch., Orange, N. J., 1901-04; R. S. Pet. Ch., Jamaica Plain, Boston, 1904-06; Asst. Emman. Ch., Newport, R. I., 1906-08; R. S. Geo. Ch., Lee, Mass., 1908-17; R. S. Paul Ch., Natick, Mass., 1917-20.*
- MOORE, Samuel Scollay**, 1325 Market St., Parkersburg, W. Va.—R. Emer., Trin. Ch., Parkersburg, W. Va.—, b. Jefferson Co., Va., Sept. 27, 1853; s. Samuel Johnston Cramer Moore and Eleanor Grover (Scollay). Un. Va., 1873; Wash. and Lee Un., D.D., 1892; V. T. S., 1884. D—1884, P—1885, Bp. Whittle, m. Anne Elizabeth Isaacs, Richmond, Va., Oct. 20, 1885. F. D-in-C. Upper Truro Par., Fairfax Co., Va., 1884-85; R. same, 1885-86; R. Leeds Par., Fauquier Co., Va., 1886-88; R. Trin. Ch., Parkersburg, W. Va., 1888-1923. Exam. Chapl., Dio. W. Va.; Chrmn. Com. on Const. and Can.; Mem. Mssy. Coun.; Dep. Gen. Conv., 1892-1922, except 1913; Mem. and Secy. Ex. Com. Dioc. Mssy. Soc.; Mem. Bd. Trust. Epis. Theol. Sem. Va., 1893; Secy. Bd., 1907.*
- MOORE, Wm. Harvey (P.)**, Second and Johnston Aves., Pittsburgh, Pa.—R. Ch. Gd. Shpd., 1924—, Graduate Toronto Normal Coll. for Teachers; Western Un., B.A.; Huron Coll., London, Can., L.Th., B.D., 1909. D—1909, P—1910, Bp. Williams, F. R. Chr. Ch., Lead, and S. John's Ch., Deadwood, S. D.; Ch. of Our Saviour, North Platte, Neb.; S. Peter's Ch., Pittsburgh, Kan.; Exam. Chapl. West. Neb.; Life certificate as teacher.
- MOORE-BROWNE, Percival G. (Conn.)**, New Haven, Conn.—R. S. Luke's Ch., Mar., 1929—, F. R. The Saviour Ch., Providence, R. I.*
- MOREHOUSE, Frank Stephen (Conn.)**, 186 Coram Ave., Shelton, Conn.—R. Ch. Gd. Shpd., 1913—, Archd. Fairfield, 1924—, b. Kent, Conn., Jan. 18, 1878; s. John Austin Morehouse and Julia Maria (Ferriss). Trin. Coll., B.A., 1901; G. T. S., 1904. D—1904, P—1905, Bp. Mann, m. Flora Edwards Ingersoll, Kent, Conn., June 24, 1908. F. Mssy., Rugby, N. D., 1904-08; R. S. Pet. Ch., Cheshire, Conn., 1908-11; Cur. S. Jas. Par., Danbury, Conn., 1911-13.
- ✦**MORELAND, Rt. Rev. William Hall**, 2600 Capital Ave., Sacramento, Cal.—Bishop Sacramento, 1899—, b. Charleston, S. C., Apr. 9, 1861; s. Edward McCreight Moreland and Caroline (Hall). Un. So., B.A., B.S., B.L., M.A., 1881, D.D., Honoram, 1899; Berk. Div. Sch., S.T.D., 1884. D—1884, Bp. John Williams, P—1885, Bp. W. B. W. Howe, Con. Ep. Jan. 25, 1899, by Bpp. Nichols, A. Leonard, Kendrick, Barker, J. H. Johnson, Perrin (Columbia), m. Harriet Elsie Slason, Nashua, N. H., Sept. 6, 1893. F. Cur. Chr. Ch., Hartford, Conn., 1884-85; R. Ch. Gd. Shpd., Nashua, N. H., 1885-93; R. S. Luke Ch., San Francisco, Cal., 1893-99; Dean Convo., San Francisco, 1895; Dep. Gen. Conv., N. H.

- and Cal. Author: "What Is Christianity?" "The Church or the Churches, Which?"
- MORENO, Ramon Cesar**, Cristina No. 58 D., Cienfuegos, Santa Clara, Cuba.—In-C. Cienfuegos and Constancia Work, 1917—. b. Cardenas, Feb. 25, 1883; s. Frederico Moreno and Micaela Romani de Moreno. D—1916, Bp. Hulise. m. Obdulia Lopez Silvero Matanzas, Cuba, June 17, 1909. F. Sagua la Grande, 1910; In-C. Union and Bolondron, 1915.*
- MORGAN, Albert Rufus** (U. S. C.), Res., 1117 Barnwell St., Off., Trinity Parish House, Columbia, S. C.—Exec. Secy. and Gen. Mssy., Dio. U. S. C., Mar., 1926—. b. Franklin, N. C., Oct. 15, 1885; s. Alfred Morgan and Fanny E. (Siler). Un. N. C., A.B., 1910; G. T. S., 1913. D—1913, P—1914, Bp. Horner. m. Madeline M. Prentiss, 1914. F. R. Ch. Gd. Shpd., Penland, N. C., 1914-18; R. Ch. Ho. Apos, Barnwell, S. C., 1918-20; R. S. Mark Ch., Chester, S. C., 1920-26. Secy. U. S. C., 1924-26.
- MORGAN, Edward** (Cal.), In England—. F. on Staff, Cathd., San Francisco, Cal., 1897; R. S. Paul Ch., Bakersfield, Cal.; R. S. Luke Ch., San Francisco, Cal.*
- MORGAN, John H.** (N. J.), Westfield, N. J.—Asst. S. Paul's Ch.—. F. In-C. Ch. of Our Saviour, Rock Hill, S. C.*
- MORGAN, Richard Jr.** (Dal.), Bonham, Tex.—Non-Par.—.*
- MORGAN, Robert Rooke** (Har.), Box 880, Coudersport, Pa.—Retired—. F. R. S. Stph. Ch., Mt. Carmel, Pa.; R. S. Jas. and S. Paul Chs., Bristol, Pa.; R. S. Paul Ch., Bloomsburg, Pa.*
- MORGAN, Sandy Alonzo** (Miss.), 906 1st Ave. N., Vicksburg, Miss.—P-in-C. Trin., Mound Bayou, S. Mary's, and Chapl. Vicksburg Industrial School, 1922—. b. Richmond, Va.; s. Edward Morgan and Sarah Ellen (Manning). Richmond H. Sch.; Hampton Inst.; S. Paul's, Lawrenceville; Princeton Un., Princeton, Ind., D.D.; Sch. Practical Psychology, Jacksonville, Fla., D.P.S.; White's Inst. of Sciences, Los Angeles, D.P.; Bp. Payne's Div. Sch. D—1909, P—1910, Bp. Gibson. m. Mary E. Smith, Feb. 2, 1911. F. In-C. S. Paul Ch., Gordonsville, Va., 1909-10; S. Jos., Fayetteville, N. C., 1911-12; S. Jas., Portsmouth, Va., 1912-15; S. Cyprian's, New Berne, N. C., 1915-17; John Moncure Menl., Widewater, Va., 1917-19.
- MORGAN, Sidney H.** (Ol.), 1012 Queen Anne Ave., Seattle, Wash.—R. S. Paul Ch., 1905—. K. C. W., B.A., 1898, M.A., 1906; S. Boniface, Eng., 1894. D—1898, P—1898, Bp. Courtney (N. S.). F. R. Calv. Ch., Roslyn, Wash. Stndg. Com., 1910-23; Pres. Stndg. Com.; Dep. Gen. Conv., 1913, 19, 25; Mem. Dioc. Coun.*
- MORGAN, Victor Henry** (Cal.), Care Postmaster, San Francisco, Cal.—(Lieut. Jr. Grade), U. S. A., Medusa—. b. Alameda, Cal., Nov. 14, 1896; s. Henry Victor Morgan and Christine (Rhodes). Stadium H. Sch., Tacoma, Wash.; Un. of Cal.; Ch. Div. Sch. of Pac., 1922. D—1922, P—1923, Bp. Nichols. m. Ruth Alice Carter, Jan. 28, 1918. F. Stdt. Chapl., Stanford Un., Cal., 1922-24; Vic. Chr. Ch., Los Altos, 1922, and Cur. Ch. of S. Matth., San Mateo, Cal., 1924. Service with A. E. F.*
- MORGAN, William Dallam** (Md.), 3905 Canterbury Road, Guilford, Baltimore, Md.—Retired Oct., 1929—. b. Maryland, Jan. 1, 1856; s. Tillotson Armenius Morgan and Caroline (Dallam). Dick. Coll., A.B., 1876, A.M., 1879. D—1894, P—1895, Bp. Paret. m. Sallie Chesley Sprigg, Baltimore, Md., Apr. 17, 1902. F. Asst. Meml. Ch., Baltimore, Md., 1894-98; Asst. Chr. Ch., Brooklyn, N. Y., 1898-1900; R. S. Luke Ch., Sea Cliff, L. I., 1900-02; Dean Convoc. of Baltimore; R. S. Joh. Ch., Baltimore, Md., 1902-29. Mem. Dioc. Bd. Rel. Educ., 1911-17.
- MORGAN, William Edward** (Conn.), 266 Shelton Ave., New Haven, Conn.—R. S. Andr. Ch., 1912—. b. Carnarvon, No. Wales; s. Owen Morgan and Hannah (Jones). Prin. Coll., 1887, Ph.D., 1893. D—1902, P—1902, Bp. Davies. m. Maud B. Hays, 1892. F. Built New S. Jas. Ch. and Rectory, Vincennes, Ind., 1906; Peru, Ind., 1908-09; Granville, N. Y., 1909-12.*
- MORGAN, Wm. M.** (S. C.), Charleston, S. C.—In-C. S. Stph. Ch.—.*
- MORGAN, William Thomas** (N. J.), Spotswood, N. J.—R. S. Peter Par., 1924—. b. Camden, N. J., Dec. 21, 1885; s. William Thomas Morgan and Mary Jane (Fulmer). Pub. Sch., Camden, N. J.; Hastings Coll., Neb.; Phila. Div. Sch. D—1917, Bp. Matthews, acting for Bp. Beecher, P—1918, Bp. Beecher. m. Laura M. Stiltz, 1919. F. P-in-C. S. Joh. Ch., Broken Bow, Neb., 1918-22; R. S. Stph. Ch., Camden, N. J., 1922-24.
- MORGAN-JONES, William M.** (W.), Bangor, Eng.—Non-Par.—.*
- MORI, Victor William** (N'k), Madison, N. J.—R. Gr. Ch.—Colmb., B.A., 1907; G. T. S., 1909. D—1909, Bp. Greer, P—1910, Bp. Mann.*
- MORLEY, Myron Lewis** (Ark.), 103 Hill St., Forrest City, Ark.—R. Ch. Gd. Shpd., 1921—. b. Meridian, N. Y., Nov. 15, 1883; s. Lyman E. Morley and Olive Amelia (Lewis). Borden-town, M. I.; Colgate Acad.; Syr. H. Sch.; Syr. Un., B.A., M.A.; Auburn Theol. Sem., 1909, B.D. D—1921, P—1922, Bp. Winchester. m. Mary Joe Pettus, Apr. 21, 1923. Author: "The Background of the Gospels."
- MORLEY, Walter K.**, Milwaukee, Wis.—City Mssy., Milwaukee, and In-C. S. Edmund's Ch., 1929—.
- MORRELL, Ansel Ralph** (R. I.), 51 Radcliffe Road, Buffalo, N. Y.—Cur. Ch. Gd. Shpd., 1923—. b. Lynn, Mass., Apr. 23, 1889; s. Ansel Carey Morrell and Annie Matilda (Christpher). P—1922, Bp. Du Moulin, P—1924, Bp. Perry. m. Elizabeth Turpin, 1908.
- MORRELL, Frank Caldwell** (N'k), 176 Ocean Ave., Amityville, N. Y.—Non-Par.—. b. N. Y. C., Jan. 11, 1886; s. Thomas Paine Morrell and Elizabeth Milne (Bridge). N. Y. C. Pub. Sch., Business Sch. D—1917, Bp. Stearly. m. (1) Anna Houghtaling Person, N. Y. C., June 20, 1907, died Nov. 1, 1919; (2) Leopoldine Mary Wessele, June 15, 1926. F. Asst. P-in-C. Mssn. Ch.; Asst. S. Mary the Vir., Ridgefield Park, N. J., 1917.
- MORRELL, Harry Thomas** (L. I.), 839 Putnam Ave., Brooklyn, N. Y.—R. S. Stph. Ch., 1929—. b. N. Y. C., Mar. 5, 1887; s. Harry Hamilton Morrell and Mary (Kistingler). De Witt Clinton H. Sch., N. Y. C.; Syracuse, B.A., 1912; Colmb., M.A.; Phila. Div. Sch. D—1918, P—1919, Bp. Hulise. m. Florence Arlina Gage, Jan. 1, 1913, F. H. Sch. Tchr. of Languages, 1912-17; In-C. Cathd. Schs., Havana, Cuba, 1919; Cur. S. Mary Ch., Tuxedo, N. Y., 1919-20; In-C. All SS. Mssns., Montauk, L. I., 1920; P-in-C. S. Thos. Ch., Farmingdale, L. I., 1921-23; R. Ch. Atonement, Brooklyn, N. Y., 1923-28; R. Chr. Ch., Sag Harbor, L. I., 1928-29. Secy. Soc. Ser. Bd., Dio. L. I., 1923-28.
- MORRIS, Albert C.** (Md.), Rock Spring, Md.—M-in-C. Chr. Ch., Rock Spring, with Ho. Cross, Rock, and Gr. Chap., Hickory, Jan., 1929—. V. T. S. D—Jan., 1929, Bp. Helfenstein.*
- MORRIS, Charles Newton** (A.), Whitehall Road, Amesbury, Mass.—Retired (on acct. of deafness). b. West Hartford, Conn., Aug. 19, 1860; s. Myron Newton Morris and Emeline (Whitman). Ya., B.A., 1882, M.A., 1887; Berk. D—1889, P—1890, Bp. John Williams. m. Josephine Burlingame, Amesbury, Mass., Oct. 24, 1904. F. D. S. Joh. Ch., Stamford, Conn.; Mssy. All SS. Ch., New Haven, Conn.; Cur. S. Mark Ch., Phila., Pa.; R. Ascen. Ch., Westminster, Md.; R. S. Jas. Ch., Amesbury, Mass.; Mssy. Lyme, Conn., and Chester, Vt.
- MORRIS, Herbert Brooke** (Okla.), 324 S. 4th St., Clinton, Okla.—Archd. Western Okla., Mar., 1928—. b. Pawhuska, Okla., June 15, 1895; s. Frederick Gabriel Allen Morris and Florence Hortense (Miller). H. Schs. Pawhuska, Okla., and Kansas City, Mo.; Un. So., A.B.; E. T. S., B.D., 1923. D—July, 1923, P—Jan., 1924, Bp. T. P. Thurston. m. Mary Mack Smith, W. Medford, Mass., Feb. 5, 1924. F. S. Andr. Ch., Lawton, Okla., with S. Paul's, Altus, 1923-24; M-in-C. Trin. Ch., Guthrie, Okla., 1924-28, with Chr. Ch., El Reno, 1925, S. Mark's, Perry, 1926-27, Ascension, Pawnee, 1927, all Okla.

✦**MORRIS, Rt. Rev. James Craik**, P. O. Box 2022, Ancon, Canal Zone.—Bp. of Panama Canal Zone, 1920.— b. Louisville, Ky., June 18, 1870; s. John Hite Morton Morris and Fanny (Craik). Un. So. B.Lt., 1890, M.A., 1891, D.D., 1915; Un. Louisville, LL.B., 1892; G. T. S. D.—1896, Bp. Dudley, P.—1896, Bp. Garrett. Con. Bp. Panama Canal Zone, Feb. 5, 1920, by Bpp. Tuttle, Gailor, Webb, Knight, Griswold. m. Edith Garland Tucker, Dallas, Tex., Oct. 31, 1900. F. Asst. S. Matth. Cathd., Dallas, Tex., 1896-98. Cur. S. Jos. Ch., Brooklyn, N. Y., 1898-1901; Dean S. Mary Cathd., Memphis, Tenn., 1901-16; R. Gr. Ch., Madison, Wis., 1916-20. Pres. Stndg. Com., Dallas and Tenn.; Dep. Gen. Conv., 1910, 13; Mem. Soc. Serv. Cmssn., Prov. Sewanee; Exam. Chapl. and Mem. Dioc. Bd. Rel. Educ.; Mssns. and Soc. Serv., Tenn. Author: "The Culture of the Family Life From the Religious Point of View" (1914).*

MORRIS, James Kenneth (Kyo.), Karanumaru Dori, Shimotachi Uri, Kyoto, Japan.—Mssy., Oct., 1926.— b. Benemer, Ala., Jan. 26, 1896; s. Charles Ellis Morris and Rosaline A. (Rabb). Tuscaloosa Grad. Sch.; H. Sch., Birmingham; Tuscaloosa Training Sch.; Un. Ala., A.B.; V. T. S. B.D., 1925. D.—Mar. 1925, Bp. H. St. G. Tucker, P.—Sept., 1925, Bp. W. G. McDowell. m. Esther Vivian Jones, Sept. 9, 1925.

MORRIS, James W., 1317 G St. N. W., Washington, D. C.— F. R. Monumental Ch., Henrico Par., Va.; Asst. Ascension Par.—; Dean Theol. Sch., Porto Alegre, Brazil.*

MORRIS, Joseph Paul (Pa.), Georges Lane and Haverford Road, Ardmore, Pa.—Vic. Chap. Prince of Peace, Phila., Pa., 1919.— b. Jan. 1, 1879; s. Theodore H. Morris and Mary L. (Paul). Haver., A.B., 1899; Harv., M.A., 1904; Phil. Theol. Sem., 1908. D.—1908, P.—1909, Bp. Whitaker. m. Miss Mary A. Montgomery, Dec. 1, 1919. F. Asst., 1908-13, and M-in-C., 1913-16, of Chap. Pr. Peace (Ho. Trin. Par.), Phila., Pa.; abroad in various services, 1916-18.

MORRIS, Leon Ernest (Colo.), 119 Colorado Ave., Trinidad, Colo.—R. Trin. Ch., Mar., 1928.— b. London, Eng., Oct. 30, 1888; s. George Thomas Morris and Louise (Coleman). G. T. S., 1914-15; Sea. Div. Sch., B.D., 1914; S. John's Coll., D.D., 1927. D.—1914, P.—1915, Bp. Williams. m. C. Edith Moon, Sept. 4, 1924. F. R. Ch. Transfig., Ironwood, Mich.; R. S. Andr. Ch., Mpls., Minn., 1917; Resigned to enter Canadian Army Medical Corps; Serv. pri. doing Hosp. Work; P-in-C. S. Alban Ch., Indiana Harbor, Ind., 1919-21; Instr. Hist. and New Test., St. John's Coll., Greeley, Colo., 1921-28.

MORRIS, Lewis Gouverneur (Pa.), 318 Manheim St., Philadelphia, Pa.—Acting R., Oct., 1928.— R. Calvary Ch., Germantown, Phila., Oct., 1929.— b. Stillwater, Minn.; s. Lewis Lee Morris and Wallie Morris. S. Stph. Coll., A.M., 1911, D.D., 1914; G. T. S., 1897. D.—1897, Bp. Doane, P.—1898, Bp. Gilbert. m. Ruth Myers, 1900. F. Asst. Ch. S. Joh-the-Evang., St. Paul, Minn., 1897-98; R. Chr. Ch., Pittsford, N. Y., 1899-1900; Chr. Ch., Oswego, N. Y., 1900-05; S. Joh. Ch., Los Angeles, 1905-12; All SS., Worcester, Mass., 1912-21; R. Chr. Ch., Rochester, N. Y., 1921-29. Mem. Stndg. Com. (L. A.), 1909-10; Stndg. Com. (W. Ma.), 1914-20; Stndg. Com. (W. N. Y.), 1922-26; Dept. Gen. Convo., 1910, 16, 19.

MORRIS, Richard Jones (Pa.), 202 S. 19th St., Philadelphia, Pa.—Secy. Dio. Pa., 1920.— Secy. to Bp. Pa., 1923.— b. Philadelphia, Pa., Sept. 2, 1869; s. William Henry Morris and Sallie Wheeler (Paul). Haver. Coll., B.E., 1888; Phil. Div. Sch., 1899. D.—1899, P.—1899, Bp. Whitaker. m. (1) Elizabeth Mintzer Hobart, Pottstown, Pa., 1892; (2) Mary Sellers, Bridgeton, N. J., June 16, 1900. F. Cur. S. Pet. Ch., Phila., Pa., 1899; Cur. and Vic. S. Paul Ch., Phila., Pa., 1900; In-C. S. Mart. Ch., Radnor, Pa., 1903; R. Ch. Epiph., Germantown, Pa., 1904; Cur. Ch. Ascen., Phila., 1915-19. Asst. Sec. to Bpp. Pa., 1915-22; R. Trin. Ch., Ambler, Pa., 1923-24.

MORRISON, Albert Alexander (Ore.), 68 Trinity Place, Portland, Ore.—R. Trin. Ch., 1891.— b. Dublin, Ireland, Mar. 8, 1862; s. Alexander Morrison and Ann (Brue). Pub. Sch.; Western Un., Ph.B., M.A., P.D.; Union Theol. Sem.

D.—1886, P.—1886, Bp. Vail. m. Caroline Conover, May 1, 1886. F. R. S. Matth. Ch., Brooklyn, N. Y.*

✦**MORRISON, Rt. Rev. James Dow**, 411 Elizabeth St., Ogdensburg, N. Y.—Retired, 1922.— b. Waddington, N. Y., Oct. 16, 1844; s. John Morrison and Mary (Dow). McGill, B.A., 1865, M.A., 1868, LL.D., 1880; Un. Coll., D.D., 1879; Mont., 1866-69. D.—1869, Bp. Williams (Que), P.—1870, Bp. Montreal. Con. Ep. Feb. 2, 1897, by Bpp. Doane, Huntington, Scarborough, Starkey, Gilbert, Walker, Wells, Lawrence, Hall, Hamilton (Ottawa). m. Harriet M. Townsend, Clarenceville, Can., June 1, 1869. F. Hemmingford, Can., 1869-71; Herkimer, N. Y., 1871-75; Ogdensburg, N. Y., 1875-97. Exam. Chapl. Bp. Albany, 1872-97; Archd. Ogdensburg, 1882-97; Bp. Duluth, 1897-1922. Dep. Gen. Conv., 1883, 1897. Author: "Reconformation of Romanists" (1893); "Fundamental Church Principles" (1898); "Suffragan Bishops" (1910).

MORRISON, Lewis Chester (N. J.), 1336 Brunswick Ave., Trenton, N. J.—Vic. S. Andrew's and S. Luke's Chs., Trenton, Jan., 1928.— b. Cambridge, Mass., Oct. 23, 1884; s. A. L. Morrison and Josephine Allen (McMaken). Monson Acad., Monson, Mass.; Middlebury Coll., B.A., 1912; G. T. S. and V. T. S., 1915. D.—1915, P.—1915, Bp. of Harrisburg. m. Gertrude Anna Apel, 1918. F. R. S. Luke Ch., Mt. Joy, and Mssy. S. Mich. and All Ang. Mssns., Middletown, Pa.; R. S. Stph. Ch., Duke, N. C., and Mssy. S. Paul, Smithfield, N. C.; R. S. Mark Ch., Brooklyn, N. Y., 1917-20; R. S. Joh., Presque Isle, Me., 1920-22. P-in-C. Southern Mt. Desert Mssn. (S. John-the-Divine, S. West Harbor; S. Andr.-by-the-Lake, Seal Cove, S. Columba, Gotts Island), Me., 1922-25. R. S. Jas. Ch., Old Town, Me., 1925-28. Mem. Bd. of Mgrs., Brooklyn Sun. Sch. Union, 1919-22; Mem. Dis. Council Boy Scouts of Amer., Brooklyn; Exp. Adviser Brooklyn Court of Honor. In Civics, Business, Art and Architecture. Contrib. to Monday Sermon page, Brooklyn Daily Eagle. Misc. sermons in pamphlets; Mem. Masonic Frat. and Order of Eastern Star; Mem. Joint Dioc. Lssn. Bd., Mem. P. of H.; I. O. F.

✦**MORRISON, Rt. Rev. Theodore Nevin**, 1102 Brady St., Davenport, Ia.—Bishop of Iowa, 1899.— b. Ottawa, Ill., Feb. 18, 1850; s. Rev. Theodore Nevin Morrison and Anna E. (Howland). Ill. Coll., B.A., 1870; Chicago Law Sch., LL.D.; G. T. S., B.D., 1873, D.D., 1895. V. T. S., S.T.D., 1905. D.—1873, P.—1876, Bp. Whitehouse. Con. Bp. Feb. 22, 1899, by Bpp. McLaren, Seymour, Walker, Nicholson, White, Millsbaugh and Edsall. m. Sarah Buck, Chicago, Ill., Oct. 28, 1879. F. S. Paul Ch., Pekin, Ill., 1874-76; R. Ch. of Epiph., Chicago, Ill., 1876-99.

MORRISON, William Henry (Conn.), 48 W. 87th St., N. Y. C.—Non-Par.— D—1893, Bp. Kendrick. P.—1896, Bp.— F. R. Trin. Ch., Bristol, Conn.*

MORROW, William D. (W. Neb.), 725 N. Hewitt St., Hastings, Neb.—On Staff Pro-Cathd. S. Mark's, 1926.— F. R. S. Joh. Ch., Albion, Neb.; R. S. Stph. Ch., Spencer, Ia.; R. Ho. Trin. Ch., Callaway, Neb.*

MORSE, Donald H. (A.), 970 State St., Schenectady, N. Y.—R. Chr. Ch., 1924.— b. Haverhill, Mass., Jan. 11, 1888; s. Frederick H. Morse and Anna L. (Hartwell). Pub. Sch. Haverhill, Mass.; S. Stph. Coll., B.A., 1916; G. T. S., 1919. D.—1918, Bp. R. H. Weller, P.—1919, Bp. S. G. Babcock. m. Eleanor Kimball Johnson, Aug. 29, 1921. F. Asst. S. Ignatius, N. Y., 1918-19; R. S. John's, Delhi, N. Y., 1920-23; Asst. All SS. (Dorchester), Boston, Mass., 1923-24.

MORSE, Glenn Tiley, Main St., West Newbury, Mass.—R. All SS. Ch., West Newbury, 1910, and P-in-C. All SS. Mssn., Georgetown, Mass., 1916.— b. St. Louis, Mo., July 30, 1875; s. Thomas Perry Morse and Mary Amelia (Glenn). Harv., B.A., 1898; E. T. S. B.D., 1901. D.—1901, P.—1902, Bp. Lawrence. F. Asst. S. Anne Ch., Lowell, Mass., 1901-02; Assoc. S. Stph. Ch., Boston, Mass., 1902-04; R. S. Jas. Ch., West Somerville, Mass., 1902-08; Cur. Ch. of Advent, Boston, Mass., 1908-09; Act. Chapl.

- U. S. Mil. Acad., West Point, N. Y., 1909. Mem. Pub. Safety Com., West Newbury; Chr. Com. Cor. Aid Societies; Chr. W. Newbury Red Cross and Civ. Relief; Pres. W. Newbury Choral Soc.; Pres. Federation Rel. Workers, Newburyport; Pres. Soc. Prevention Cruelty Children; Trust. Dummer Acad.; Pres. Hist. Soc., Old Newbury; Chrmn. Trust., W. Newbury Pub. Libr.; Trust. and Director Museum Society Preservation N. Eng. Antiquities; Pres. Harv. Club, Newburyport; Drt. Y. M. C. A., Newburyport; Mem. Coun. Soc. Col. Wars; Mem. Sons of Am. Revolution; Mem. Harvard Club, Boston; Uni. Club, Boston; Dalton Club, Newburyport; Tuesday Night Club; Ould Newbury Golf Club; Mass. Catholic Club, Confraternity of the Blessed Sacrament; New England Historic-Genealogical Soc.; Mem. Rotary Club; Boston Art Club; Business Men's Art Club; Chapl. of Gov. and Company, Mass Bay in N. Eng.
- MORSE, Harold**, 9 E. Maple Ave., Merchantville, N. J.—R. Gr. Ch., 1906—, b. Birmingham, Eng., Dec. 4, 1859; s. Rev. Francis Morse and Catherine Gedge. Ken.; Bex., 1892. D—1890, P—1892, Bp. Leonard. m. Emma Knight Spangler, 1915. F. S. Mary Ch., Cleveland, O., 1892-93; S. Paul Ch., E. Toledo, O., 1893-97; Asst. Trin. Ch., Chicago, Ill., 1897-99; R. Med. Ch., Morgan Park, Chicago, Ill., 1899-1903; R. Chr. Ch., Marlborough, and All SS. Ch., Milton, N. Y., 1903-06.*
- MORSE, L. M. (C.)**—Nash. D—Dec., 1928, Bp. Anderson, P—July, 1929, Bp. Wilson.*
- MORSE, Walter P., S.S.L.E. (Mil.)** Syng Chun, Corea.—Mssy.— F. East Mssn. Gate, Kanghwa, Corea.
- MORSE, William Inglis (Ma.)**, 219 Brattle St., Cambridge, Mass.—R. Ch. of the Incarnation, Lynn, Mass., July, 1905—, b. Paradise, Annapolis Co., Nova Scotia, June 4, 1874; s. Joseph Chipman Morse and Almira Bernice (Phinney). Horton Colleg. Acad., Wolfville, N. S.; Acadia Un., 1897, B.A., D.Litt. (honoris cause), 1926; E. T. S., 1900, B.D.; Harv. P. Grad., 1900. D—1900, P—1901, Bp. Lawrence. m. Susan A. Ensign, June 15, 1904. F. Teacher, Westminster Sch., Simsbury, Conn., 1900-02; Cur. S. Joh. Ch., Stamford, Conn., 1902-05; Life Mem. Mass. Society of Mayflower Descendants; New England Historic Genealogical Society and Society of Colonial Wars in the Commonwealth of Mass. Author: "Acadian Lays and Other Verse" (Briggs, Toronto, Can.); "The Lady La Tour" (Briggs, 1920); "Seeing Europe Backwards" (Boston, 1921); "Twisting Trails of Europe" (Boston, 1924); "Genealogiae" (Boston, 1925); "Diary of a Musketeer" (Boston, 1926); "Eccentrics in Paradise and Other Essays" (Boston, 1926); "Sicilian Days" (1926); "Gravestones of Acadie, and Other Essays on Local History of Annapolis" (London, Eng., 1929).
- MORTIMER, Frederic Edward (N'k)**, 449 Jersey Ave., Jersey City, N. J.—R. S. Mark Ch., Jersey City, 1881—, b. London, Eng., Feb. 25, 1854; s. Thomas Mortimer and Fanny Mortimer. D—1879, Bp. Scarborough, P—1880, Bp. Starkey. F. R. Chr. Ch., Jersey City, N. J., 1880-81; S. Agnes Ch., Jersey City; Chapl. Chr. Hosp., Jersey City, N. J., 1903-18; Chapl. S. Kath. Home, Jersey City, N. J., 1896. Author: "Pilgrim's Path," 150th thousand, \$1.50; "Before the Blessed Sacrament"; "In the Presence."
- MORTLOCK, Bertram J. (N. Y.)**, 124 Reed Ave., Pelham Manor, N. Y.—Asst. Chr. Ch.—*
- MORTON, Hugh Harold Franklyn Ogden (N. J.)**—, b. Rockford, Ill., Oct. 8, 1900; s. Augustus Oliver Morton and Georgia Luella (Woodruff). H. Sch., Rockford, Ill., 1918; Colleg. Dept. Nash. 1919-21; Nash. Theol., 1924. D—1923, Bp. of Milwaukee, acting for Bp. of Chicago, P—1924, Bp. N. J. F. Asst. Emman. Ch., Rockford, Ill., summer, 1924; Asst. R. Trin. Ch., Princeton, N. J., 1924-28. Graduate Work, G. T. S., 1928 and 29; Asst. P. S. Agnes Chap., Trin. Par., N. Y. C., Mar.-May, 1929; P-in-C. S. Mary Magdalene, Toronto, Can., May-Aug., 1929.
- MORTON, William Jackson**, 407 N. Washington St., Alexandria, Va.—R. Old Chr. Ch. (Washington Ch.), 1902—, b. Soldiers Rest, Orange, Va., May 8, 1867; s. Charles Bruce Morton, M.D., and Carrie May (Dickenson). V. T. S., 1891, D.D., 1918. D—1891, Bp. Whittle, P—1892, Bp. Randolph. m. Dorothea Ashby Moncure, 1893. F. R. S. Geo. Chap., N. Danville, Va., 1891-92; Asst. S. Jas. Ch., Richmond, Va., 1892-94; R. Epiph. Ch., Knoxville, Tenn., 1894-96; So. Farnham Par., Va., 1896-1900; Emman. Ch., Harrisburg, Va., 1900-02. Mem. Bd. Trust. Prot. Epis. Educ. Soc., Va.; Stuart Hall; Exec. Com. Dio. Mssy. Soc. Va.; Mem. Stndg. Com., Dio. Va.; Chapl. George Washington, Masonic Nat. Mem. Association.
- MOSES, John S. (Ma.)**, Chestnut Hill, Mass.—R. Ch. Redeem., Chestnut Hill, 1925—, b. Phila., Pa., Oct. 23, 1891; s. John Robert Moses and Frances Garrison (Thompson). S. Luke, Wayne, Pa., S. Paul, Garden City, L. I.; Trin. Coll., B.A., 1914; E. T. S., B.D., 1917. D—1916, P—1917 Bp. Lawrence. m. Annette Foxall McCartney, June, 1927. F. Asst. S. Paul Cathd., Boston, Mass., 1917-18; Civ. Chapl., Boston Navy Yd., 1917-18; Asst. Trin. Ch., Copley Sq., Boston, 1918-22; R. S. Joh. Ch., Georgetown Par., Washington, D. C., 1922-25.
- MOSES, William Francis (Ala.)**, 1300 Columbia Ave., Sheffield, Ala.—P-in-C. Gr. Ch., Sheffield, and S. Joh., Tusculmba, Nov., 1928—, b. Atlanta, Ga., Feb. 6, 1898; s. Frank Hamilton Moses and Cora Mina (Thibadeau). Ga. Sch. Tech., Un. So., 1924. D—1924, P—1925, Bp. Mikell. m. Cornelia Chaffee, Apr. 2, 1923. F. In-C. S. Jas., Cedartown, and Ch. of Ascen., Cartersville, Ga.
- *MOSHER, Rt. Rev. Gouverneur Frank**, Bishop-sted, 567 Calle Isaac Peral, Manila, P. I.—Mssy. Bishop, Philippine Islands, Feb. 5, 1920—, b. Stapleton, N. Y., Oct. 28, 1871; s. Jacob Simmons Mosher and Emma Starr (Montgomery). Union Coll., Schenectady, N. Y., 1892, D.D., 1920; Berk., D.D., 1920. D—1896, Bp. John Williams, P—1898, Bp. F. R. Graves. Con. Bp., Feb. 25, 1920, by Bpp. Graves, H. St. G. Tucker, Huntington, Norris, Sing. Roots, White, Molony. m. Fanny Southward Stewart of Trenton, N. J., Shanghai, China, Sept. 10, 1898. F. Mssy. Work in China, 1901-19; R. Ch. Our Saviour and S. Peter's Ch., Shanghai; R. Ho. Cross Ch., Wushih, China. Mem. Coun. Advice, Pres. same, 1915-16; Mem. Chinese Stndg. Com., Pres. same, 1915-26, all Prov. Kiangsu, China. Dep. Gen. Conv., 1914, 15, 16. Author: "Institutions Connected with the American Church Mission in China" (1913).
- MOSHER, Philip Wheeler (W. N. Y.)**, St. Peter's Rectory, Niagara Falls, N. Y.—R. S. Pet. Ch., 1897—, b. Middletown, N. Y., July 25, 1863; s. Henry S. Mosher and Emeline (Wheeler). S. Stph. Coll., B.A., 1884, M.A., 1888; G. T. S., B.D., 1918; Trin. Coll., Toronto, 1917, D.D., 1923. D—1887, P—1888, Bp. H. C. Potter. m. Margaret Hume, Muskegon, Mich., 1907. F. R. S. Andr. Ch., Walden, N. Y., 1887-89; Asst. S. Paul's Ch., Troy, N. Y., 1889-91; R. S. Paul's Ch., Muskegon, Mich., 1891-97. Secy. Bd. Trust. De-veaux Sch.; Lect. New Test., DeLancy Div. Sch.; Del. Gen. Conv., 1916; Mem. Stndg. Com., Dio. W. N. Y.
- MOTT, Edwin B. (L. A.)**, 1941 Orchard Ave., Los Angeles, Cal.—Non-Par.—, Un. Syr., Ph.B., 1896. D—1899, P—1900. F. R. S. Joh. Ch., Marcellus, N. Y.; R. Gr. Ch., Copenhagen, and S. Joh. Ch., Champion, N. Y.; S. Joh. Ch., Bostonia, Cal.
- MOTT, Marshall Everett (W. Ma.)**, 37 Chestnut St., Springfield, Mass.—Archd. West Mass., 1920—Dio. Secy., 1907—, b. Waterborough, N. B., Can., Mar. 9, 1866; s. Daniel Mott and Mary Victoria (Wiggins). Un. N. B., B.A., 1889; E. T. S., 1894. D—1894, P—1895, Bp. Lawrence. m. Mary Fleming, Leominster, Mass., 1895. F. S. Mark Mssn., Leominster, Mass., 1894-97; R. Ch. Reconcl., Webster, Mass., 1897-1910; R. S. Joh. Ch., No. Adams, Mass., 1910-20. Mem. Stndg. Com., 1915-19; Dean Convo, Berkshire, 1914-19; Dept. Gen. Conv., 1919, 22, 25, 28.
- MOTTRAM, Benjamin (L. I.)**, 1406-122nd St., College Point, L. I., N. Y.—R. S. Paul Ch. (formerly S. Paul's Chapel), College Point, N. Y.,

- 1908—. b. N. Y. C., 1879; s. Samuel Mottram and Mary Jane (Leaycroft). S. Sph., B.A., 1902; G. T. S., 1905. D—1905, P—1906, Bp. Burgess. m. (1) Carrie Merrick Collins, Flushing, L. I., 1910; (2) Marie Louise Waters, Flushing, L. I., 1925. F. D. and P-in-C. S. Mark Mssn., Steinway, L. I., N. Y., 1905-06; Cur. S. Geo. Ch., Flushing, L. I., 1906-08. P-in-C. S. Geo. Par., Flushing, L. I., 1923-25.
- ***MOULTON, Rt. Rev. Arthur W.**, 444 East First South St., Salt Lake City, Utah.—Bp. of Utah, 1920—. Bp. of Utah and Nevada, 1924-29. b. Worcester, Mass., May 3, 1873; s. John D. Moulton and Emma J. (Putnam). Worc. Cl. H. Sch.; Hob., A.B., 1897, A.M., 1907; G. T. S.; E. T. S., B.D., 1900. D—1900, P—1901, Bp. Lawrence. Con. Bp. of Utah, Apr. 29, 1920, by Bpp. Tuttle, Lawrence, Hall, Perry, Babcock, Brewster and Parker. m. Mary C. Prentice. F. Cur. Gr. Ch., Lawrence, Mass., 1900-02; R. Gr. Ch., Lawrence, Mass., 1902-18; Chaplain 1st Battalion Mass. Field Artillery, 1902-17; Chapl. Base Hosp. No. 202, Orleans, France, 1918; Chapl. Harv. Unit France, 1918-19. Mem. Stndg. Com., 1912-20. Author: "Memoir of Austine H. Amory" (1905); "It Came to Pass" (1916).
- MOUNSEY, Ernest Blezard** (Ia.), 610 E. 4th St., Waterloo, Ia.—R. Chr. Ch. Par., 1920—. b. England; s. Abraham Mounsey and Elizabeth Ann (Blezard). English Coll. and Sem.; Sea. Div. Sch. D—1914, P—1915, Bp. Biller. m. Sarah Marie Bird, Oct. 25, 1916. F. S. John the Baptist Indian Mssn., Crow Creek, and Chr. Ch., Chamberlain, S. Dak.; Supt. P-in-C. Crow Creek Ind. Mssn., 1915-17; Hon. Can. Calv. Cathd., Sioux Falls, S. D., 1915-17; R. S. Mark Ch., Lake City, Minn., 1917-20; Commandant and Chapl. Lake City H. Sch. Mil. Corps, 1917-18. Mem. Dept. Prov. Syn., 1927, 28, 29; Mem. Bp. and Coun.; Chrmn. Dept. Mssns. and Ch. Extension.
- MOWREY, John Delmore** (Ma.), 15 West St., Stoneham, Mass.—P-in-C. All SS. Ch., Stoneham, and Ch. of Our Saviour, Cliftondale, Oct., 1927—. b. South Haven, Mich., Aug. 7, 1896; s. Delmore Mowrey and Julia (Conrad). H. Sch., South Haven; Albion Coll., A.B., 1922; Boston Univ. Sch. Theol., S.T.B., 1924. D—Nov., 1924, Bp. S. G. Babcock, P—May, 1927, Bp. C. L. Slattery. m. Ruth Elizabeth Matthews, June 30, 1924. F. Mssy. Changsha, Hunan, China, 1925-27.
- MUELLER, Anton A.** (Mil.), Sussex, Wis.—R. S. Alban's—. F. Chapl. S. Joh. Milt. Academy, Delafield, Wis.*
- MUELLER, W. V.** (S. O.), Urbana, O.—R. Epiph. Ch.—. F. R. Ch. Heavenly Rest, Springfield, O.*
- MULCARE, John Talbot** (P. C. Z.), Home La Boca, Canal Zone; Off., Box 605, Balboa, Canal Zone.—R. S. Pet. Ch., La Boca, and P-in-C. S. Barn. Ch., Empire, 1915—, and S. Barth., Las Cascades, 1920—, S. Judes, Summit, and S. Simons, Gamboa, C. Z., 1924—. b. Montserrat, B. W. I.; s. John Mulcare and Hester (Davis). D—1908, Bp. Osborne, P—1912, Bp. Knight, m. Ann Rose Wellington, Gorgona, Panama, June 30, 1921. F. Catechist, 1903-08. Mem. Amer. Assoc. for International Conciliation; Mem. International Research Institute.*
- MULDER, John William** (W. N. Y.), Off., St. Clements Parish Hall, Fernhill and Grider Sts.; Res., 544 Cornwall Ave., Buffalo, N. Y.—R. S. Clements Ch., Oct., 1928—. b. The Hague, The Netherlands, Nov. 19, 1897; s. William Mulder and Johanna (Smelting). Coll. of Wooster, A.B.; Auburn Theol. Sem.; Yale Div. Sch., B.D., 1920; Rochester Theol. Sem., S.T.M., 1927. D—1926, Bp. Brent, P—1927, Bp. Ferris. m. Jean Payton Youtz, Nov. 25, 1920.
- MULFORD, Roland Jessup** (Conn.), Res., 142 Mercer St., Princeton, N. J., Off., Lawrenceville School, Lawrenceville, N. J.—Master in Latin, 1924—. b. Friendsville, Pa., May 27, 1871; s. Rev. Elisha Mulford and Rachel Price (Carmalt). Harv., A.B., 1893, LL.B., 1896; Joh. Hop., Ph.D., 1903. D—1910, Bp. Brewster, P—1922, Bp. Acheson. m. Margaret Biddle Guest Blackwell, Baltimore, Md., Dec. 21, 1901. F. Mast. S. Mark Sch., Southboro, Mass., 1893-94; Mast. Pomfret Sch., Pomfret, Conn., 1896-99; Hdmstr. Country Day Sch., Baltimore, Md., 1901-03; Hdmstr. Cheshire Sch., Conn., 1903-07; Hdmstr. Ridgefield Sch., Conn., 1907-22; Instr. in Classics, Princeton Univ., 1923-24; Conn. Home Guard, 1917-18; Co. Dl. U. S. Boys' Working Reserve, 1917-18. Author: "Political Theories of Alexander Hamilton."
- MULFORD, William Remsen** (A.), Sag Harbor, L. I., N. Y.—Non-Par.—. D—1886, P—1887, Bp. Littlejohn. F. S. Luke Ch., Brooklyn, L. I.; R. All SS. Ch., Scotch Plains, N. J.; R. S. Jas. Ch., Fort Edward, N. Y.*
- MULLEN, Edward G.** (Tex.), Waco, Tex.—Asst. S. Paul's Ch., June, 1929—. D—June, 1929, Bp. Quin.*
- MULLEN, George Stuart** (L. I.), 622 Greenwood Ave., Brooklyn, N. Y.—R. Ho. Apostles Ch.—. b. Brooklyn, N. Y., July 24, 1833; s. John Francis Mullen and Harriet Phebe (Williams). Pub. and H. Schs., Brooklyn; S. Sph. Coll.; G. T. S., 1914. D—1914, P—1915, Bp. Burgess. F. R. S. Sph. Ch., Catasauqua, Pa.; R. Trin. Ch., Newport, N. Y., and Trin. Ch., Roslyn, N. Y.; Asst. S. Paul Ch., Flatbush, Brooklyn, N. Y., 1921.*
- MULLER, James Arthur**, 4 St. Johns Road, Cambridge, Mass.—Prof. Ch. Hist. in Epis. Theol. Sch., 1923—. b. Phila., Pa., Dec. 23, 1884; s. Robert Jules Muller and Susanna (Speidel). Prin., A.B., 1907, Ph.D., 1915; Harv., A.M., 1910; Epis. Theol. Sch., B.D., 1910. D—1910, Bp. Whitaker, P—1911, Bp. Rhineland. m. Gull Lindh, Dec. 23, 1919. F. Cur. Trin. Ch., Princeton, N. J., 1911-12; Stdt. abroad, 1912-14; Instr. Epis. Theol. Sch., Cambridge, Mass., 1915-17; Prof. Boone Un., Wuchang, China, 1917-19; Asst. Min. Ch. of Epiph., N. Y. C., 1920-21; Prof. S. Sph. Coll., Annandale, N. Y., 1921-23. Author: "Stephen Gardiner and the Tudor Reaction," Macmillan, 1926.
- MULLIGAN, William Albert**, 520 No. 5th St., Beatrice, Neb.—R. Chr. Ch., 1896—. b. Canada, Mar. 10, 1863; s. William Mulligan and Lucy (Montgomery). Sea., B.D., 1915. D—1895, P—1895, Bp. Davies. F. Mssy., Bay Mills, Mich., 1893-95; R. Ch. Ascen., Ontonagon, Mich., 1895-96; Can. Trin. Cathd., Omaha, Neb.; Dep. Gen. Conv., 1907, 16, 19, 22, 25, 28. Pres. Stndg. Com., Dio. Neb.
- MULLINEAUX, Matthew** (Cal.), Calais, France.*
- MUNDAY, John** (M.), 151 So. Agnes Ave., Temple City, Cal.—Retired, R. Emer. Gr. Ch., Port Huron, Mich., 1927—. b. England; s. William Munday and Elizabeth (Selfe). Cath. Argyle and Isles Cumbrae, Scotland. D—1886, P—1887, Bp. Harris. m. Flora Richardson, Alpena, Mich., 1892. F. Asst. Chr. Ch., Detroit, and In-C. S. Sph. Ch., Detroit, Mich., 1886-89; R. S. Stephen Ch., Detroit, Mich., 1889-90; R. Trin. Ch., Alpena, Mich., 1890-94; R. Gr. Ch., Port Huron, Mich., 1894-1927. Dean Cen. Convo. Mich., 1902-16; Exam. Chapl., 1907-20; Dep. Gen. Conv., 1904-16; Pres. S. C. Mssn., Mich. Chapl. 4th Regt. Michigan Nat. Guard, 1887-99. Author: "Stories for Children"; "Grace Church Record" (1894-1926).
- MUNDAY, Wilfred Alban** (Sa.), Goodland, Kan.—P-in-C. S. Paul's Ch., and Secy. Dist. Salina, Dec., 1928—. b. Walkerville, Ont., Mar. 12, 1887; s. William Munday and Amy (Lambson). Nash., 1908-11; G. T. S., 1911-13. D—1913, Bp. Francis, P—1913, Bp. Webb. m. Elizabeth Barnard, 1918. F. R. Emman. Ch., Lancaster, Wis., 1913-15; P-in-C. Prairie du Chien, Wis., 1914-15; Loc. Ten. S. Anna's Ch., New Orleans, La., 1915-16; Enlist. Medical Dept. U. S. Army, 1917. Served at Ft. Logan, Colo., 1917-18; Camp Funston, Kan., with 10th Div., 1918-19; P-in-C. S. Phil. Ch., Grand Rapids, Mich., 1919-21; R. S. Paul Ch., Grand Rapids, P-in-C. S. Jas. Ch., Rockford, Mich., 1919-23; P-in-C. Gr. Ch., Anthony, Kan., and S. Jas. Ch., Harper; S. Mark Ch., Medicine Lodge, and Trin. Ch., Freepport, Kan., 1923-28. 1st. Lieut. Chapl., U. S. A. Res., 1922. Secy. Coun. Advice; Dept. Chapl., Dept. Kan.-Amer. Legion, 1929.
- MUNDS, Wm. C.** (O.), 8614 Euclid Ave., Cleveland, O.—Cur. Emman. Ch., 1927—. Bex. Hall. D—May, 1927, Bp. Darst, P—Feb., 1928, Bp. Leonard.*

- MUNDY, Jackson Matthias**, 1023 Elm St., Henderson, Ky.—R. S. Clem. Ch.—D—, P—1905, Bp. Woodcock.*
- MUNDY, Thomas Gustave** (Ala.), Troy, Ala.—P-in-C. S. Mark's, Troy, Trin. Ch., Union Springs, and S. Mary's, Andalusia, Sept., 1927—, b. Eutaw, Ala., Jan. 17, 1886; s. Frank Henry Mundy and Mary Elizabeth (Jarvis), Ala. Poly. Inst., B.S., 1904-07; V. T. S., 1913-16. D—1916, P—1917, Bp. Beckwith. m. Annie Lytton Lowman, 1918. F. M-in-C. S. Stph. Ch., Eutaw, S. Mar. Ch., Boligee, and S. Alban Ch., Gainesville, Ala.; R. S. John's Ch., Albany, and In-C. Trin. Mssn., Athens, Ala., 1917-27.
- MUNOZ, Pablo** (Cuba), Los Arabos, Cuba.—In-C. Trin. Ch.—*
- MURGOTTEN, Francis Clark**, University of Nevada, Reno, Nev.—Prof. Mod. Langs., Un. Nev., 1922—, b. San Jose, Cal., Feb. 14, 1880; s. Alexander Murgotten and Martha K. (Monroe), Leland Stan. Un., A.B., 1901, A.M., 1908; Ch. Div. Sch. Pac., 1908; Colmb., Ph.D., 1924. D—1908, P—1909, Bp. Nichols. m. Mary Grace Fairchild, Oakland, Cal., Oct. 23, 1912. F. R. Ho. Innoc. Ch., San Francisco, Cal., 1911-13; Vic. Gr. Ch. Cathd., San Francisco, Cal., 1913; Vic. S. Andr. Ch., Oakland, Cal., 1914-16; Prof. Old Test. Lang. and Lit., 1908-18; P-in-C. S. Jas. Mssn., Centerville, Cal., 1916-17. Fellow, G. T. S., 1917-18; Overseas (Egypt and Syria) Y. M. C. A., 1918-19; R. S. Pet. Ch., Carson City, Nev., 1920-22. Author: Vol. ii, Origins of the Islamic State.
- MURPHY, Charles Thornton** (L. A.), 988 Stearns Drive, Los Angeles, Cal.—P-in-C. Amanda Meml. Chapel, Carthay Center, Los Angeles, 1929—, b. Phila., Pa., Mar. 18, 1872; s. Charles Thornton Murphy and Alice Catherine (Lewis), Wm. Penn Charter Sch.; Un. Pa., B.A., 1894; Phil. Div. Sch., 1900, S.T.B., 1908. D—1900, P—1901, Bp. Whitaker. m. Caroline Gilpin Lewis, June 5, 1903. F. Asst. Ch. Sav., Jenkintown, Pa., 1900-01; M-in-C. S. Luke Ch., Long Beach, Cal., 1901-05; R. same, 1905-06; R. S. Athanasius Ch., Los Angeles, Cal., 1906-16; R. Ho. Trin. Ch., Covina, Cal., 1916-18; R. All SS. Ch., San Diego, Cal., 1919-29, resigned. Chaplain, War Cmssn., 1918-19.
- MURPHY, Du Bose** (Tex.), 209 West 27th St., Austin, Tex.—Director of Bible Chair of Prot. Episc. Ch., Un. Texas, Feb., 1928—, Secy. Dio. Tex., 1926—, b. San Antonio, Tex., July 21, 1893; s. Edgar Gardner Murphy and Maud (King), Yale, B.A., 1915; Theol. Dept., Un. So., 1915-16; E. T. S., 1916-20, B.D., 1920; Chr. Ch., Oxford, Eng., 1919. D—1919, Bp. Lawrence, P—1920, Bp. Babcock. m. Alice H. Magruder, San Antonio, Tex., July 26, 1926. F. Capt. in 321st Field Art., A. E. F., 1917-19. In St. Mihiel and Meuse-Argonne. Asst. Min. Ch. Epiph., Dorchester, Mass., 1919-21; P-in-C. Mssn. of the Resurrection, Starkville, Mass., 1921-24; Stdt. Inquirer, 4th Prov., 1923. F. R. All SS. Ch., Austin, Tex., 1924-28.
- MURPHY, Patrick** (W.), 2171 New York Ave. N. W., Washington, D. C.—D—1890, P—1890, Bp. Talbot. F. S. Mark Ch., Idaho City, 1889-90; S. Mark Ch., Moscow, Idaho, 1889-96; Trin. Ch., Pocatello, 1896-1903; Gen. Mssy. Big Horn Basin; R. Ch. Ho. Commun., Rock Springs, Wyo.; Chr. Ch., Cody, Wyo., Vic. Epiph. Chap., Washington. Exam. Chapl., 1892-1909; Hon. Can. S. Matth. Cathd., Laramie, Wyo. Author: "St. Patrick, Apostle of Ireland" (1900, 25 cents).*
- MURPHY, Robert James** (Lex.), Versailles, Ky.—R. S. Joh. Ch., and Chapl. Margaret Hall, Apr., 1928—, b. Wardesville, Ont., Can., Mar. 24, 1896; s. Joseph Reid Murphy and Elizabeth Locke. H. Sch.; Ken.; Sea. Div. Sch., B.D., 1922. D—1920, Bp. Johnson, P—1921, Bp. Burleson. m. Marion Wilburta Cannon. F. Vic. All SS. Ch., Sterling, Colo., 1924-26; Assoc. P. S. Matth. Cathd., Dallas, Tex., 1926-28. Chrmn. Dept. Rel. Educ., Dio. Lex.
- MURRAY, Albert Leonard** (Ia.), 3145 Oakland Ave., Minneapolis, Minn.—Non-Par.—, Research writing and preaching, Minneapolis, 1929—, b. Middlechurch, Can., Dec. 13, 1880; s. Francis and Mary (Matheson) Murray. Un. Man., 1903, B.A.; Un. Tor., M.A., 1904, D.Litt., 1907; Grad. Theol., S. John's, Winnipeg, Can. D—1903, P—1905, Archbp. of Rupertsland. m. Estelle A. Matthews, Rochester, N. Y., 1905. F. S. P. G. Mssy., Manitoba; R. S. Mark's, Coldwater, Mich., 1907-11; S. Matth., Evanston, Ill., 1911-14; S. Paul's, Evansville, Ind., 1914-18; S. John's, Cedar Rapids, Ia., 1918-22; Del. Conv., 1910; Alt. Gen. Conv., 1913. Mem. various Dioc. Bds. Editorial writer, Cedar Rapids Gazette, 1922-29. Editor Indianapolis Churchman. Book Reviewer and Contributor to Magazines.
- MURRAY, Alexander B.** (San J.), Sonora, Cal.—R. S. Jas. Ch., Sonora, and Vic. S. Mich. Ch., Tuolumne, 1925—, b. Shediak, Can., Dec. 31, 1860; s. Archibald Murray and Mary E. (Bate-man), Grm. Sch., Shediak, Can.; Collegiate and Norm. Sch., Frederick, Can.; King Coll., B.A., M.A. D—1888, P—1889, Bp. Medley. m. Emily A. McDonald, Dec. 11, 1895. F. R. S. Stph. Ch., Schuylerville, N. Y., 1912-24; R. S. Luke Ch., Belton, Tex., 1924-25.*
- MURRAY, Arthur** (W. Ma.), 45 Summer St., No. Adams, Mass.—R. S. Joh. Ch., 1921—, also Dean Berkshire Convo. b. N. Y. C., July 16, 1888; s. Arthur Murray and Jane (Scott), Ya. Un., B.A., 1910; Grad. Phila. Div. Sch., 1918. D—1918, Bp. Rhinelander, P—1918, Bp. Talbot. m. Janet M. Hills, 1912. F. Chapl. Lehigh Un. and Cur. Pro-Cathd. Ch. of the Nativ., Bethlehem, Pa., 1918-21.
- MURRAY, Clarence Morton** (Ala.), 156 So. 9th St., Gadsden, Ala.—R. Ch. Holy Comf., 1925—, b. Baltimore, Md., July 9, 1868; s. Albert A. Murray and Mary Elizabeth (Holliday). G. T. S., B.D., 1895. D—1891, P—1895, Bp. Paret. m. Helen Louise Morny, 1911. F. Asst. Mt. Calv. Par., Baltimore, Md., 1895-98; R. Holy-wood Ch., N. Y. C., 1900-05; R. S. Mich. Ch., Wilmington, Del., 1905-08; R. S. Pet. Ch., Springfield, Mass., 1908-14; Mssy-in-C. Ho. Trin., Southbridge, Mass., 1914-20; Mssy-in-C. S. Jas. Ch., Eufaula, Gr. Ch., Clayton, S. Stph. Ch., Glenville, all in Ala., 1920-25.
- MURRAY, Hugh St. George MacDonald** (T.), Navasota, Tex.—In-C. S. Paul's, Navasota, and S. Stph. Mssn., Huntsville, June, 1928—, b. Stanley, N. B., Can., Apr. 23, 1899; s. Rev. Alexander Bloomfield Murray and Emily Alexander (MacDonald). Rotsey Collg. Sch., N. B., Can.; H. Sch., Schuylerville, Rice Inst., Houston, Tex., B.A., 1925; V. T. S., B.D., 1928. D—June, 1928, P—Jan., 1929, Bp. Quinn.
- *MURRAY, Rt. Rev. John Gardner**, 409 N. Charles St., Baltimore, Md., and 281 Fourth Ave., N. Y. C.—Bishop Dio. of Maryland, 1911—, Presiding Bishop and Pres. Natl. Council, 1925—, b. Lonaconing, Md., Aug. 31, 1857; s. James Murray and Ann (Kirkwood). Drew Sem. D—1893, Bp. Jackson, P—1894, Bp. Wilmer. Con. Bp. Sept. 29, 1909, by Bpp. Paret, Adams, Randolph, C. K. Nelson, Gravatt, Darlington, McCormick, Reese, Kinsman, Harding and DuMoulin (Niagara). m. Clara A. Hunsicker, Osage City, Kan., Dec. 4, 1889. F. Alabama River Mssn., 1894-96; R. Ch. of the Advent, Birmingham, Ala., 1896-1903; R. Ch. S. Michael and All Ang., Baltimore, Md., 1903-09; Bp. Coadj., Maryland, 1909-11.
- MURRAY, Roy Irving** (Ma.), Southborough, Mass.—Master S. Mark Sch., 1918—, b. Brooklyn, Wis., July 25, 1882. Hob., B.A., 1904; G. T. S., 1907. D—1907, P—1908, Bp. Olmsted. F. Asst. S. Luke Ch., Scranton; Cur. Trin. Chap. N. Y., 1911; R. Ch. Adv., Hathboro, Pa.; Red Cross Chapl. (Rank of Capt.), in Eng., Italy and France, 1917-18.
- MURRISH, J. Thomas** (S. F.), Avon Park, Fla.—Retired, Dec. 31, 1923—. Westminster Coll., London, Eng.; Frank Coll., Ph.D., 1900, D.D., 1901. D—, and P—1910, Bp. Fawcett. F.M.E.; P-in-C. Gr. Ch., Asco; R. S. Jas. Ch., Cedartown, Ga.; Exam. Chapl., 1911; Dep. Mssy. Conv. 5th Dept., 1911; R. Ch. of Redeem., Avon Park, Fla.*
- MUSSELMAN, G. Paul** (W. N. Y.), 237 Titus Ave., Rochester, N. Y.—R. All SS. Ch.—, b. New Holland, Pa., May 2, 1895; s. George Musselman and Anna Mary Musselman. DeLancey

Div. Sch. D—Dec., 1925, Bp. J. C. Ward, P—Dec., 1926, Bp. C. M. Brent. m. Cora E. Herr, June 7, 1916. F. M—in-C. S. Clements Ch., Buffalo, N. Y., 1926.

MUSSER, Frederic Omar (Be.), 217 Spring Garden St., Easton, Pa.—R. Trin. Ch., 1923—. b. Lancaster, Pa., 1887; s. Willis Benjamin Musser and Katherine Witmer (Kaufman). Haver., B.A., 1908; Phil. Div. Sch., B.D., 1912. D—1911, Bp. Mackay-Smith, P—1912, Bp. Talbot. m. Gertrude Lott Haring, Quakertown, Pa., Oct. 23, 1912. F. Cur. S. Stph. Ch., Wilkes-Barre, Pa., 1911-12; R. S. Paul Ch., Bloomsburg, Pa., 1912; Archd. Williamsport, 1916-19. Del. 1st and 2nd Synod, Prov. Wash., 1914-18; Chapt. U. S. A., 1918; Del. to Gen. Conv., 1919; R. Ch. of the Covenant, Phila., 1920.*

MUSSON, Arthur Grant (Q.), 1717 8th Ave., Moline, Ill.—R. Chr. Ch., 1909—. Schol. Can. Lincoln, Eng. D—1882, P—1883, Bp. Carlisle. m. Ida Stowell, Apr. 4, 1898. F. R. S. Stph. Ch., Ashland, Neb., 1889-99; S. Paul Ch., Pekin, Ill., 1899-1902; P-in-C. S. Ann Ch., Chicago, 1902-07; Asst. Gr. Ch., Newark, N. J., and Chapt. S. Barn. Hosp., 1907-09. Dep. Gen. Conv., 1913, 19, 22, 25, 28. Del. 5th Dept. Miss. Council and Mid-West Prov. Syn., 1911; Mem. Dioc. Bd. Mssns., 1910—; Dean Rock Island Deanery, 1917-23.

MUSSON, Harry Sheppard (Ky.), 1023 Cherokee Rd., Louisville, Ky.—R. Ch. Adv., Louisville, 1905—. b. Toronto, Can., Aug. 7, 1874; s. Thomas Musson and Elizabeth Sheppard (Thomas). Tor. Un.; Trin. Coll. D—1900, P—1901, Bp. Sweetman. m. Gertrude W. Dudley, Louisville, Ky., Nov. 9, 1904. F. R. S. Olaves Ch., Swansea, Tor. 1900-01; R. Ch. Ho. Innoc. Indianapolis, 1901-05; Chapt. to Bp. Indianapolis; Exam. Chapt., Dio. Ky.; Cler. Trust. Un. So.; Chrmn. Dioc. Bd. Rel. Educ.; Pres. The Louisville Clericus; Dep. Gen. Conv., 1922, 28.

MYERS, Frank R. (C.), Harvard, Ill.—P-in-C. Chr. Ch., Harvard, and S. Mary's-by-the-Lake, Crystal Lake, Ill., 1929—. b. Martville, N. Y., July 9, 1889; s. Charles B. Myers and Adeline C. (Megraw). Syr. Un.; Un. of Chicago; W. Theol. Sem., S.T.B., 1923, S.T.M., 1928. D—1919, Bp. Sage, P—1919, Bp. Beecher. m. Jessie E. Corvill. F. Tchr. N. Y. St., 1907-15; served in U. S. Army, in ranks, May to Dec., 1918; Cur. Chr. Ch. Cathd., Salina, Kan., Jan. to June, 1919; Mssy-in-C. Beloit, Kansas and Assoc. Mssns., 1919-20; Hdmstr. and Chapt. S. Joh. Mil. Sch., Salina, Kan., 1920-21; Asst. S. Jas. Ch., Chicago, Ill., 1921-23; R. Ch. Mediator, Chicago, Ill., 1923-27; P-in-C. S. Edmund's Ch., Chicago, 1927-29. Reorganized S. Edmund's Ch. as a colored Mssn., 1928. Instr. in Rel. Pedagogy, W. Theol. Sem., 1921-23; Chapt., Capt., 131st Inf., Ill. N. G., 1923—.

MYERS, George Boggan (Cuba), University of the South, Sewanee, Tenn.—Prof. Philosophy of Religion, Ethics and Sociology, Sept., 1922—. b. Holly Springs, Miss., Oct. 13, 1881; s. George Clifton Myers and Ida (Bracken). S. Thomas Hall, Holly Springs; Un. Miss., LL.B., 1903; Un. So., B.D. D—1907, P—1908, Bp. Bratton. m. (1) Verna Payne Henderson, Jan., 1911 (died Jan., 1919); (2) Margaret Jefferys Hobart, Oct. 2, 1920. F. D—in-C. Ch. Ho. Nativ., Greenwood, Miss., 1907-08; R. of same, 1908-12; Dean Little Rock, Ark., 1912-14; Dean Ho. Trin. Cathd., Havana, Cuba, 1914-22.

MYERS, John Benjamin (N. J.), Woodbridge, N. J.—R. Trin. Ch., 1923—. b. Cincinnati, O., Jan. 20, 1878; s. William Wilshire Myers and Mary Jane (Everson). Ken., A.B., 1900; Cincinnati Law Sch., LL.B., 1903. D—1909, P—1910, Bp. Vincent. m. Mary Wren Wilson, July 24, 1907. F. S. Thom. Ch., Milford, and Terrace Park, O., 1908-10; Trin. Ch., Hamilton, 1910; R. S. Paul Ch., Martin's Ferry, O.; R. Gr. Ch., Pemberton, N. J.; R. Ch. Our Merciful Sav., Penn's Grove, N. J., 1921-23.

MYNARD, Floyd J. (Spok.), Prosser, Wash.—Retired—b. Newfield, N. Y., Apr. 8, 1852; s. Antoinette (Close). H. Sch.; Lee Sem. D—1882, P—1883, Bp. Perry. m. Sarah Frances Norton, Nov. 14, 1883. F. Asst. Gr. Ch., Cedar Rapids, Ia., 1882-84; R. Gr. Ch., Decorah, Ia., 1884-86; In-C. Santa Ana Valley Mssn., Cal.,

1886-91; R. S. Paul Ch., San Francisco, Cal., 1891-94; S. Joh. Ch., Oakland, 1894-98; R. Ch. Sav., Hanford, Cal., 1898-04; R. The Incarn., Great Falls, Mont., 1904. Dep. Gen. Conv., 1907, 10, 13, 22; Exam. Chapt.; R. S. Mich. Ch., Yakima, Wash., 1923; Vic. S. Pet. Ch., Spokane, Wash., 1923-25; Vic. Lower Yakima Valley Mssn., Wash., 1925.



NAGEL, Rudolph (S. F.), 61 Haversbock Hill, N. W. 3, London, Eng.—F. R. S. Mark's Ch., Chester, Ill., and Trin. Ch., Murphysboro, Ill.; R. S. Luke Ch., Mulberry, Fla.; R. All SS. Ch., Tarpon Springs, Fla (resigned, 1929).

NALANZ, P. C. (N. Y.), 288 E. 10th St., N. Y. C.—Asst. All SS. Ch. (Polish Congregation), 1926—. F. R. S. Mark's Meml. Chapel, N. Y. C.*

NAJAC, Elie O. (Haiti), Port de Paix, Haiti.—In-C. S. Innocents—, and Archd. of North Dist.—. Exam. Chapt.*

NANZ, Ralph Simpson (C. N. Y.), Waukesha, Wis.—Prof. Biol., Carroll College, 1925—. b. N. Y. C., April 27, 1889; s. Carl Julius Nanz and Laura Wandell (Jones). Cor. Un., B.S., Ph.D. D—1918, P—1919, Bp. Fiske. m. Helen Margaret Vosburgh, Sept. 1, 1925. F. Instr. Botany, Cornell, 1912-24; Lay-Reader and P-in-C. Slaterville Springs and Speedsville, N. Y., 1917-24; Un. Pastor, Cornell Un., 1924-25.

NASH, E. Briggs, 44 S. Main St., Rutland, Vt.—Cur. Trin. Ch., Rutland, 1925—. b. Paw Paw, Mich., Sept. 27, 1873; s. Charles Griswold Nash and Martha (Briggs). Ill. Coll., B.A., 1895; G. T. S., B.D., 1900. D—1898, P—1899, Bp. Seymour. F. Cur. Chr. Ch., Elizabeth, N. J., 1898-1903; Cur. S. Paul Ch., Baltimore, Md., 1903-06; P-in-C. same, 1906; R. S. Jas. Ch., Long Branch, N. J., 1906-13; Vic. Cathd. S. Joh-the-Div., N. Y. C., 1914-19; Canon Sacrist, same, 1920-22.

NASH, Harry Oswald (Ariz.), Globe, Ariz.—Mssy-in-C. S. John's Ch., 1929—. D—1908, Abp. Tor. P—1909, Bp. Sweeny (Tor.). F. Mssy. S. Barth. Ch., Pittsboro, N. C.; R. Emman. Ch., South Pines, N. C.; R. S. Andr. Ch., Greensboro, N. C.; P-in-C. S. Geo. Ch., Pachuca, Hidalgo, Mex.

NASH, Martin Belknap (Ida.), 505 Wallace Ave., Coeur d'Alene, Idaho.—P-in-C. S. Luke's, 1928—, and Archd., Northern Idaho, 1926—. Gr. B.A., 1887, M.A., 1891; Phil. Div. Sch., 1895. D—1895, Bp. Perry, P—1896, Bp. White. m. Alice Margaret Beath, June 8, 1915. F. In-C. S. Joh. Ch., Washington, Ind., 1895-98; Asst. C. S. Luke Ch., Scranton, Pa., 1898-1901; R. Trin. Ch., Antrim, 1901-03; Head, Assoc. Mssn., Trenton, N. J., 1903-07; P-in-C. S. Jas. Ch., Prospect Park, Moores, Pa., 1907-11; R. S. Andr. Ch., Basin, and Trin. Ch., Thermopolis, Wyo., 1911-17; P-in-C. S. Joh. Ch., Jackson, Wyo., 1917-19; P-in-C. S. James Ch., Kemmerer, Wyo., 1919-21; P-in-C. S. Joh. Ch., Idaho Falls, 1922-28, and Trin. Ch., Pocatello, Idaho, 1925-28.

NASH, Norman B., Episcopal Theol. Sch., Cambridge, Mass.—Prof., E. T. S.—.

NASH, Robert Spread (Ky.), 1508 Morton Ave., Louisville, Ky.—R. Trin. Ch.—. b. Ireland, Dec. 7, 1866; s. Rev. Llewellyn G. Nash and Ellen Henrietta (Welland). Theol. Dept., Sewanee. D—1912, P—1914, Bp. Woodcock. F. Trin. Ch., Owensboro, Ky.; and Ch. Adv., Louisville, Ky.; Trin. Ch., Belding, Mich., and other pts. in West and S. W.

NASON, Frederick Florance Hilary (Conn.), 42 New Park Ave., Hartford, Conn.—R. Gr. Ch., June, 1923—. b. Newport, R. I.; s. Frederick Barlow Nason and Josephine Alice (Sullivan). S. Spl. Coll.; G. T. S. D—1917, P—1918, Bp. Perry. m. Madaline Barden, 1918. F. Cur. Ch. Incarn., N. Y. C., 1917-18; Asst. Gr. Ch., Brooklyn Heights, N. Y. C., 1918-19; R. S. Jas., Essex, Conn., 1919-23.

NATTRESS, George (Ma.), 42 Locust St., Marblehead, Mass.—Hon. Cur. Ch. Adv., Boston, 1922—. b. Ontario, Can., Apr. 14, 1856; s. Thomas Nattress and Ann (Watson). Pub. Sch., Trin. Un. (Tor.). T. C. T., B.D., 1902. D—1883, P—1884, Bp. Sweatman. m. Fannie

- Burchard Yale, Nov. 20, 1894. F. Asst. Ho. Trin. Ch., Toronto, Can., 1883-90; S. Geo. Ch., N. Y. C. 1890-91; R. Ch. Med., Kingsbridge, N. Y., 1891-97; Asst. Emman. Ch., Boston, 1899-1901; R. Wellesley, Mass., 1901 to 1913; Cur. Ch. Adv., Boston, Mass., 1913-22.
- NAU, Carl William**, 18th and Washington Blvd., Kansas City, Kan.—R. S. Paul Ch.—D—1909, Bp. Millsbaugh. F. S. Tim. Ch., Iola, Kan.; R. S. Andr. Ch., Emporia, Kan.
- NAUMAN, Charles W.** (N. Y.), 218 W. 11th St., New York.—Non-Par.—b. Lindsey, O., Aug. 18, 1873; s. Rev. Lewis Nauman and Katharine (Michael). Adel. Coll.; West. Reser. Un., B.A., 1896; Ya., 1896-97; Bex., 1897-99. D—1899, P—1900, Bp. W. A. Leonard, m. Emily H. Jaques, Ashtabula, O., Dec. 29, 1898. F. R. Calv. Ch., Toledo, O., 1900-02; Asst. Ch., Los Angeles, Cal., 1902-05; R. S. Jas. Ch., Piqua, O., 1905-07; R. S. Jas. Ch., Brooklyn, N. Y., 1908-12. Abroad, 1912-14. Asst. Ch. Ascen., N. Y. C., 1915-25.*
- NEAL, George Decatur** (Ma.), 264 Broadway, Methuen, Mass.—R. S. Joh. Ch., Lawrence, June, 1927—b. Brockton, Mass., Nov. 27, 1892; s. Decatur Stinchfield Neal and Mary Lawrence (Newcomb). Tilton Sem., Tilton, N. H.; Meadville Theol. Sch.; S. Francis Coll., A.B.; E. T. S. B.D., 1927. D—Jan., 1926, P—Oct., 1926, Bp. Slatery. F. In-C. S. Anne's, N. Billerica, and S. Alban's, N. Chelmsford, Mass., 1926-27.
- NEESAN, Yaroo Michael** (N. Y.), 1416 Dekota Ave., Flint, Mich.—In-C. Assyrian Wksy.—D—1888, P—1888, Bp. H. C. Potter. F. Mssy. Urmian, Persia.*
- NEFF, Douglas W.** (Va.), Orange, Va.—R. S. Thos. Par. and Chapl. Woodbury High School, May, 1926—b. Harrisonburg, Va., Oct. 8, 1891; s. John Henry Neff and Brownie Elizabeth (Morrison). Un. Va., B.S., and C.E.; V. T. S., Spec. Stdt. D—1921, P—1922, Bp. Brown. F. R. Ware and Abingdon Pars., Va., 1921.
- NEFF, Edgar Ralph** (Ala.), Res., 1420 N. 31st St., Off., 2015-6th Ave. N., Birmingham, Ala.—Asst. R. Ch. of the Advent, Sept., 1926—b. Walkersville, Md., Sept. 2, 1896; s. Arthur Small Neff and Ella Laura (Zielger). York Acad., York, Pa.; Gettysburg Coll., Gettysburg Pa., A.B.; Un. Ala., A.M.; Wittenberg Coll. Sem., Springfield, O. D—Mar., 1926, P—Mar., 1927, Bp. W. G. McDowell.
- NEIGHBOUR, John J.** (Md.), Odenton, Md.—P-in-C. Epiph. Chapl., Odenton, All SS. Ch., Annapolis Junction, and S. Mary's, Jessup.*
- NEILL, James Stuart** (Conn.), 49 Park St., South Manchester, Conn.—R. S. Mary Par., South Manchester, 1918—Archd. Hartford—b. Phila., Pa.; s. Robert Rea Neill and Mary (Snedeker). Harv.; E. T. S., B.D., 1910. D—1909, Bp. Lawrence, P—1910, Bp. Codman. m. Caroline L. Moeller, N. Y. C., 1911. F. Cur. S. Sph. Ch., Lynn, Mass., 1909-12; R. S. Matth. Ch., Brooklyn Manor, L. I., 1912-18; Mem. Cmssn. Work Among Young Men and Boys; Mem. Dept. Mssns.; Mem. Ch. Scholarship Soc.; Secy. Exec. Com. Cathd. at Hartford; Mem. Exec. Coun., Dio. Conn.
- NEILL, William S.** (N'k.), 35 Clinton Ave., Maplewood, N. J.—Non-Par.—D—1896, Bp. Whitaker, P—1922, Bp. Stearly. F. Asst. Ch. Ho. Apos., Phila., 1896-1920.
- NELSON, Aubrey Percy** (L. I.), 212 Franklin St., Astoria, N. Y.—R. S. George's Ch., 1923—b. Jersey City, N. J., March 20, 1880; s. Alonzo Nelson and Emma (Gale). Un. Chic., A.B., 1902; Colmb., A.M., 1904; Un. Theol. Sem., 1904; G. T. S., 1908. D—and P—1908, Bp. Greer. m. Elsie F. Redman, July 31, 1921. F. Asst. S. Mat. Ch., N. Y. C., 1908-11; Asst. S. Luke's Ch., N. Y. C., 1920-23.
- NELSON, Charles William** (N. J.), 252 Shrewsbury Ave., Red Bank, N. J.—Vic. S. Thos., Red Bank, 1919—b. Philadelphia, Pa., 1876; s. William B. Nelson and Louisa (Wales). Camden Pub. Sch.; Temple Prep. Sch.; Temple, B.A., 1916; Colmb., M.A., 1921; G. T. S., 1919, S. T. B., 1925. D—1919, P—1919, Bp. Matthews. m. Ethel Mae Vandeven, 1920. F-in-C. S. Augustine's, Elizabeth, N. J., 1919-25; In-C. S. Peter's Mssn., Perth Amboy, N. J., 1924-26.*
- NELSON, Frank Howard** (S. O.), 318 E. 4th St., Cincinnati, O.—R. Chr. Ch., Cincinnati, 1900—b. Hartford, Conn., 1869; s. Henry Wells Nelson and Hortense Chew (Lewis). Hob., B.A., 1890, S.T.D.; G. T. S., B.D., 1894; Un. Cincinnati, LL.D.; D—1894, Bp. Cox, P—1899, Bp. H. C. Potter. m. Mary Eaton, Cincinnati, O., 1907. F. Asst. Min. S. Geo. Ch., N. Y., 1894-99; Dep. Gen. Conv., 1904, 16, 19, 22, 25, 28. Mem. Ch. Pension Fund Trustees.
- NELSON, George Francis**, 416 Lafayette St., N. Y. C.—Hon. Can. Cathd. S. Joh-the-Div., 1919—; Reg. Dio. N. Y., 1886—b. Granville, O., Dec. 11, 1842; s. Franklin Nelson and Elizabeth Jane (Asher). Chicago Un., LL.B., 1871; Trin. Coll., D.D., 1896; S. Sph. Coll., D.D., 1896. D—1877, Bp. Stevens, P—1879, Bp. Pierce (for Bp. Stevens). F. Asst. S. Andr. Ch., Phila., Pa., 1877-79; Asst. Gr. Ch., N. Y. C., 1879-83; R. Ch. Nativ., N. Y. C., 1881-83; Vic. Gr. Ch., N. Y. C., 1883-95; Secy. Bp. N. Y., 1883-1908; Asst. Secy. Ho. Bish., 1883-1917; Asst. Secy. Dioc. Conv. N. Y., 1887-1903; Supt. N. Y. Prot. Episc. City Mssn. Soc., 1894-1902; V. Pres., 1902-12; Archd. N. Y., 1902-12; Pres. S. Ambr. Ital. Mssn., N. Y., 1904; Can. Cathd. S. Joh-the-Div., 1911-19. Chapl. Military Order of the Loyal Legion, 1917—; Rgrstr. Gen. Conv., and Secy. House Bpp., 1917-22.
- NELSON, Harry Elmer** (W. Neb.), 1804 Tenth Ave., Broken Bow, Neb.—P-in-C. S. John's, Dec., 1928—b. Rankin, Ill., June 20, 1896; s. Hans Peter Nelson and Christina (Johnson). Eureka Coll., Eureka, Ill., B.A. D—1927, P—1928, Bp. Beecher. m. Ella May Boyd, Dec. 23, 1924.
- NELSON, John Millard** (Ky.), 170 N. Peterson Ave., Louisville, Ky.—Can. Mssy., Chr. Ch. Cathd., Exec. Secy. Bd. Soc. Serv., Dio. Ky., 1924—b. Abercrombie, N. D.; s. Andrew Nelson and Louise Ella (Linger). Theol. Dept. Un. So. D—1917, Bp. Gailor, P—1918, Bp. Faber. F. Mssy. Wilsall, Big Timber, Columbus, and Hardin, Mont., 1917-18; Mssy. Lower Milk River Mssns., Mont., 1918-20; R. S. Joh. Ch., St. Cloud, Minn., 1920-24. Mem. Kappa Alpha.
- NELSON, Philip** (Colo.), 349 E St., Salda, Colo.—R. Ch. Ascen., 1924—b. Bootle, Eng., Jan. 23, 1886; s. Samuel Nelson and Ellen (Gill). S. Aidan's Coll., Birkenhead, Eng., 1910; Sea., 1915; Oxon, 1920-21. D—1914, P—1915, Bp. Brewster. m. Helen B. Carpenter, June 4, 1924. R. S. Jas. Ch., Meeker, Colo., 1915-22; R. S. Pet. Ch., Denver, Colo., 1922-24.
- ***NELSON, Rt. Rev. Richard Henry**, 146 Chestnut St., Albany, N. Y.—Resigned, Bp. of Albany, July, 1929—b. N. Y. C., Nov. 10, 1859; s. E. D. Nelson and Susan B. (MacDonald). Trin. B.A., 1880, M.A., 1883, D.D., 1904; Un. Pa., S.T.D., 1904; Berk., D.D., 1904. D—1883, P—1884, Bp. John Williams. Con. Ep. May 19, 1904, by Bpp. Doane, Whitaker, Walker, Brewster, Burgess, Olmsted, Greer, m. Harriet Schuyler Anderson, Stamford, Conn., Jan. 20, 1885. F. Asst. S. Joh. Ch., Stamford, Conn., 1883-84; R. Gr. Ch., Waterville, N. Y., 1884-87. R. Ch., Norwich, Conn., 1887-97; R. S. Pet. Ch., Phila., Pa., 1897-1904; Bishop Coadj., Albany, 1904-13; Bp. of Albany, 1913-29.
- NELSON, Robert Burwell** (Va.), 134 W. Boscawen St., Winchester, Va.—R. Frederick Par., 1921—b. Clarke Co., Va., July, 1871; s. Rev. Kinloch Nelson, D.D., and Grace Fenton (McGuire). Epis. H. Sch.; McGuire's Sch., Richmond, Va.; Un. Va.; Un. Cincinnati; V. T. S., 1897. D—1897, Bp. Satterlee, P—1898, Bp. Paret. m. Sallie Bruce Seddon, May, 1906. F. Asst. S. Mark Par., Frederick Co., Md.; Chr. Ch., Baltimore, Md.; S. Paul Cathd., Cincinnati, O.; R. S. Paul Ch., Newport, Ky.; R. Chr. Ch. and adj. Mssns., Montgomery Par., Va.; R. Christiansburg and Radford, Va. Dep. Gen. Conv. (Lex.), 1904-07; Civ. Chapl., Camp Headquarters, Camp Lee; State Lecturer for Va. Bureau Social Hygiene, State and U. S. Pub. Health.

- NELSON, Thomas Kinloch**, Theol. Sem., Alexandria, Va.—Prof. O. T. Language and Lit., V. T. S., 1920— b. Alexandria, Va., April 11, 1879; s. Kinloch Nelson and Grace Fenton (McGuire). Un. Va., B.A., M.A., 1907; V. T. S., B.D., 1911, D.D., 1920. D—1910, Bp. Gibson, P—1911, Bp. F. R. Graves. F. Class. Mast. Epis. High Sch., 1900-05; Prof. S. Joh. Un., Shanghai, China, and Chapl. S. Joh. Pro-Cathd., 1910-13; R. Salem Par., Dio. S. Va., 1914-16; Hdmsr., Va. Epis. Sch., Lynchburg, 1916-20.
- NERO, Cladius A.** (L. I.), Corona, N. Y.—In-C. Resurrection Ch.—*
- NES, William Hamilton** (La.), 1622-6th St., New Orleans, La.—Dean Chr. Ch. Cathd., 1927— b. York, Pa., Dec. 13, 1895; s. William Jefferson Nes and Julia Etta (Sullivan). Pub. Schs.; York Co. Acad.; Friends Sch., Wash., D. C.; Harv., B.A.; V. T. S., B.D., 1921; Diploma Theol. with distinction, Oxford, Eng., 1926. D—1920, P—1921, Bp. Harding. m. Mary Robinson Lineback, June 25, 1918. F. R. Ho. Trin. Par., Collington, Md., 1921.
- NEVE, Frederick William** (Va.), Ivy Depot, Va.—Archd. of the Blue Ridge Dio. Va., 1904— b. Benenden, Eng., Dec. 8, 1855; s. George Neve and Eliza (Selmes). Oxon., B.A., 1879, M.A., 1883. V. T. S., D.D., 1921. D—1880, P—1881, Bp. S. Alban's, m. (1) Fannie G. Taylor, Ivy, Va.; (2) Helen Augusta Cooch, March 25, 1913. F. Asst. Chr. Ch., Bengoe, Herts, Eng., 1880-84; Yeovil, Somerset, Eng., 1884-86; S. Keverne Ch., Cornwall, Eng., 1886-88; R. Emman. Ch., Greenwood, Va., 1888-05, with S. Paul Ch., Ivy Depot; R. S. Paul's, Ivy Depot, Va., 1888-1923. Fndr. "Order of the Thousand Fold." Author: Many booklets, leaflets. "Our Mountain Work"; "The Church of the Living Waters," Gorham Press, Boston, Mass.; "Manual of Order of Thousandfold," Diocesan Book Store, 110 W. Franklin St., Richmond, Va.
- NEW, Albert** (W. N. C.), Waynesville, N. C.—R. Gr. Ch. in Mts., Waynesville, 1915— b. Durham, Eng., March 3, 1874; s. William Robson New and Sarah Jane (Charlton). Durham, Eng., B.A., 1894, M.A., 1897, L.Th., 1896. D—1897, P—1898, Lord Bp. of Lichfield. m. Dora F. Gower, 1908. F. R. Gr. Ch., Weldon, N. C., 1912-15. Knight Templar; 32^d. Masonry; Scottish Rite; Grand Chapl. of N. Carolina Grand Lodge A. F. and A. M., 1920; Grand Prelate of N. Carolina, Knights Templar, Grand Commandery, 1927.
- NEWBERY, Alfred** (C.), Off., 5749 Kenmore Ave., Res., 5726 Kenmore Ave., Chicago, Ill.—R. Ch. of the Atoner., May, 1927— b. N. Y. C., 1891; s. Alfred David Newbery and Lillian (Stevens). Pub. Sch., N. Y.; C. C. N. Y.; St. Paul's, Garden City; Am. Coll., B.A. D—1925, P—May, 1926, Bp. W. R. Stearly. m. Helen L. Edwards, 1922. F. Asst. Secy. Dept. Christian Soc. Serv., Natl. Com., N. Y.; Asst. Ch. of Redeem., Chicago, Ill., 1926-27.
- NEWBOLD, Charles Laurie** (L. I.), Manhasset, N. Y.—R. Emer. Chr. Ch., Manhasset, N. Y., 1919— b. Beverley, N. J., 1847; s. Charles and Margaret (Mitchell) Newbold. Br., B.A., 1872; Phil. Div. Sch., B.D., 1875. D—1875, Bp. Stevens, P—1876, Bp. Clark. F. Milton and Watsontown, Pa., 1876-77; Ch. Epiph., Providence, R. I., 1877-79; S. Paul Ch., Hoboken, N. J., 1879-83; R. Chr. Ch., Manhasset, N. Y., 1883-1919.
- NEWELL, Oliver Shaw** (N. Y.); Res., 147 Park Ave.; Off., St. John's Ch., Getty Square, Yonkers, N. Y.—R. S. Joh. Ch., 1925— b. Monroe, Mich.; s. Rev. William Whiting Newell and Helen (Pert). L'Ecole Alsacienne, Paris, France, 1893; G. T. S., 1896. D—1896, P—1897, Bp. Doane. m. Helen Georgia Newcomb, Aug. 3, 1904. F. Asst. Eglise du Saint Esprit, N. Y. C., 1896-1900; R. S. Luke Ch., Mechanicsville, N. Y., with Mssns. Dio. A., 1900-09; R. Ch. Mess., Glens Falls, N. Y., 1909-25.*
- NEWKIRK, Charles Dayton** (C. N. Y.)— D—Apr., 1929, Bp. Fiske.*
- NEWMAN, Bernard Cromley** (P.), 1173 Graham Ave., Monessen, Pa.—Vic. Trin. Ch., Monessen, and S. Mary's, Charleroi, Dec., 1926— b. Phila., Pa., Oct. 26, 1900; s. Charles John Newman and Margaret Jane (Cromley). H. Sch., Indiana, Pa.; Harv., B.A.; G. T. S., 1925. D—Apr., 1925, P—Nov., 1925, Bp. A. Mann. m. Leona Marie Rommel, July 29, 1926. F. Vic. S. Mary's, Braddock, and S. Marg., Wilmerding, Pa., 1925-26.
- NEWMAN, Millard Filmore** (Ky.), 1444 So. Shelby St., Louisville, Ky.—P-in-C. S. Matth. Mssn., and Ch. of Our Merciful Sav., Apr., 1928— b. Williamson Co., Tex., Dec. 14, 1881; s. Ruben Newman and Mary (Cook). Pub. Sch.; Tillotson Coll., Austin, Tex.; Bp. Payne Div. Sch., 1925. D—1926, Bp. W. C. Brown, P—1927, Bp. H. St. G. Tucker. m. Alice Harris, Oct. 5, 1905.
- NEWMAN, Victor E.** (Ida.), Kellogg, Idaho.—P-in-C. Emman. Ch., Kellogg, and Ho. Trin., Wallace, 1928— D—P., 1928, Bp. Barnwell. F. P-in-C. Mssns., Glens Ferry, and Mt. Home, Idaho.*
- NEWSOM, John George** (Conn.), Waterside, Clinton, Conn.—R. Ch. Ho. Adv., 1913— b. Cork, Ire., Nov. 16, 1860; s. John Newsom and Emily Geraldine (Keogh). D—1894, Bp. Littlejohn, P—1895, Bp. Doane. m. Evelyn Gertrude Lewis, Ottawa, Can., June 14, 1894. F. R. Gr. Ch., Montevideo, Minn., 1894; R. Ch. Gd. Shpd., Canajoharie, Albany, and Ho. Cross, Ft. Plain, N. Y., 1895; R. Chr. Ch., Eastport, Me., 1898; West Rutland, Vt., 1901, with S. Paul Ch., Wells, S. Margaret's Ch., Middletown Springs, Vt.; S. Stph. Ch., E. Haddam, Conn., 1912.
- NEWTON, Elvin R.** (N. Y.), 61 Church St., N. Y. C.—Vic. S. Paul's Chap., Trin. Par.—*
- NEWTON, Joseph Fort** (Pa.), The Rectory, Overbrook, Philadelphia, Pa.—R. S. Paul Meml. Ch., Jan., 1926— b. Decatur, Tex., July 21, 1876; s. Lee Newton and Sue Green (Battle). Hardy Inst.; Un. Tex.; So. Baptist Theol. Sem., Louisville, Ky.; Harv.; Coe Coll., Litt.D.; Tufts Coll., D.D.; Hob., D.H.L. D—1925, P—1926, Bp. Garland. m. Jennie Mae Deatherage, June 7, 1900.
- NEWTON, Oliver Edmund** (Pa.), Clifton Heights, —R. S. Stph. Ch.— T. C. T., L.Th., 1912. D—1906, P—1907, Abp. Sweatman. F. R. Phelps, N. Y., 1910. In-C. S. Joh. and Gr. Chs., Bay City, Mich.; R. S. Stph. Ch., Mt. Carmel. In-C. S. Joh. and Gr. Chs., Bay City, Pa.*
- NIBLO, James Martin** (Pa.), 27 E. Airy St., Norristown, Pa.—R. S. John's Ch., 1925— Un. Pa.; Phil. Div. Sch., 1913. D—1913, P—1913, Bp. Rhinelandr. F. Cur. S. Geo. Ch., W. Phil., Pa., 1913-14; Vic. S. Mich. Chap., Phila., Pa., 1915-22; Assoc. R. S. Matthias Ch., Los Angeles, Cal., 1924-25.
- NICHOLAS, George Lawrence, M.D.** (N. Y.), New City, N. Y.—Non-Par.— b. Elizabeth, N. J., 1864; s. George W. Nicholas and Jane Lawrence (Child). Colomb. Un., M.D., 1888; G. T. S. (Special), 1893-94. D—1894, P—1894, Bp. H. C. Potter. m. Amy F. Mitchell, 1889. F. Mssy. Dio., Fond du Lac, 1894-95; Asst. Ho. Cross Ch., N. Y. C., 1895-96; S. Ignat. Ch., N. Y., 1896-1900; Dioc. and City Mssn. Work, N. Y., and Maine, 1900-04; Asst. Chapl. S. Mary Free Hosp. for Children, 1905-16; Special Cur. Ch. Transfig. and Trin. Ch., N. Y., 1913-17; Occasional duty and spec. work, 1918-19.*
- NICHOLAS, Jonathan** (San J.), Madera, Cal.—Retired— Buck Un.; C. P., B.A., 1871, M.A., 1874. D—1890, P—1891, Bp. Nichols. F. R. Trin. Ch., Madera, Cal.; Can. Pro-Cathd., Fresno, Cal., 1920.*
- NICHOLS, Alfred W.** (Ariz.), 136 S. Mt. Vernon St., Prescott, Ariz.—R. S. Luke's Ch., Oct., 1921— b. London, Eng., Oct. 9, 1874; s. Alfred William Nicholls and Jenet (Luff) Nicholls. s. Mary Magdalen, S. Judes, Eng.; Kings Coll., Windsor. D—Dec., 1902, P—Sept., 1903, Bp. Courtney. m. Bertha L. Thomas, Halifax, N. S. F. Chapl. to Archbp. of N. S., 1912-21. Exam. Chapl., 1923— Chrmn. Dept. Pub., 1925, Ariz. Editor: Arizona Church Record, 1925—
- NICHOLS, Charles Edward Osgood** (Me.), 62 Webster St., Haverhill, Mass.—Non-Par.— b. So. Hampton, N. H., June 16, 1859; s. George Henry Nichols and Mary Olive (Merrill). Am., B.A., 1882; G. T. S., S.T.B., 1889. D—1888, Bp. Paddock, P—1888, Bp. Niles. m. Caroline Clif-

- ton Webster, Nov. 21, 1888. F. Salmon Falls, N. H., 1888-91; Brunswick, Me., 1891-94; Bridgeton, N. J., 1894-1908; R. S. Andr. Ch., No. Grafton, Mass., 1908; R. Chr. Ch., So. Barre, Mass.; R. S. Geo. Ch., Sanford, Me., 1918.*
- NICHOLS, Fessenden A.** (Ma.), West End Ave. and 81st St., N. Y. C.—Cur. All Angel's Ch., June, 1929.—E. T. S. D.—June, 1929, Bp. Slattery.*
- NICHOLS, Harry Peirce**, 3 West 8th St., N. Y. C.—Retired, 1922.—b. Salem, Mass., Sept. 3, 1850; s. Charles Sanders Nichols and Amelia Ann (Ainsworth). Harv., B.A., 1871; Un. N. Y., D.D., 1904; Phil. Div. Sch., B.D., 1876. D—1876, Bp. Stevens, P—1877, Bp. Neely. m. Alice M. Shepley, Fitchburg, Mass., June 8, 1881. F. R. S. Joh. Ch., Phila., 1876-77; R. S. Paul Ch., Brunswick, Me., 1877-83; Asst. Trin. Ch., New Haven, Conn., 1883-92; R. S. Mark Ch., Minneapolis, Minn., 1892-99; R. Ho. Trin. Ch., N. Y. C., 1899-1922. Dep. Gen. Conv., Minn., 1895-98; Dep. Gen. Conv., New York, 1904-22-25; Exam. Chapl., N. Y.; Mem. Bd. Rel. Educ.; Mem. Cmssn. on the Ministry. Author: "Temporary and Permanent in New Testament Revelation"; "Bohlen Lectures" (1905).
- NICHOLS, John Francis** (A.), Williamstown, Mass.—Non-Par.—Harv. (Spec.); E. T. S.; Un. Berlin. D—1887, Bp. Littlejohn. P—1888, Bp. Potter (for Mass). F. R. S. Barn. Ch., Reading, Pa.; Spec. Preacher Ch. Incarn., Phila.; R. Chr. Ch., Hudson, N. Y., 1903.*
- NICHOLS, John W.** (Sh.), St. John's University, Shanghai, China.—Dean Sch. of Theol., S. Joh. Un., Shanghai, China, 1917.—b. Hartford, Conn., 1878; s. Wm. F. Nichols and Clara Q. (Nichols). Trin., B.A., 1899, M.A., 1900, D.D., 1921; Div. Sch. Pac. D—1901, P—1902, Bp. Nichols. m. Julia Hunter Woodward, 1908. F. Asst. Gr. Ch., San Francisco, Cal.; M. S. Pet. Ch., Shanghai, China; In-C. Sch. for Catechists, Wusih, China, 1911-17. Mem. Coun. Advice.*
- NICHOLS, Lewis** (Har.), Clinton Trust Apartments, Lock Haven, Pa.—R. S. Paul Ch., 1895.—b. Mitchell, Ont., May 7, 1869; s. R. Nichols and Mary (Hancock) Un. Tor., B.A., 1891; E. T. S., B.D., 1895. D—1895, Bp. Lawrence, P—1896, Bp. Rulison. m. Fannie Lowther, Toronto, Ont., Oct. 27, 1896. Exam. Chapl., 1905-28. Dep. Gen. Conv. 1907, 13, 28. Archd. Williamsport, 1911-16; Mem. Stndg. Com. Dio. Har.; Pres. Stndg. Com., Dio. Har.; Alt. World Conference on Life and Work, Stockholm, 1925. Mem. Cmssn. to confer with Old Catholics and Orthodox Eastern Chs.
- NICHOLS, Rowland Stuart** (N. J.), Tom's River, N. J.—R. Chr. Ch., Tom's River, and P-in-C. S. Phil. Mssn., Island Heights, N. J., 1920.—b. Springfield, Mass.; s. John Adams Nichols and Eleanor Perkins (Rowland). Wms. Coll., 1885; G. T. S., 1891. D—1891, P—1892, Bp. H. C. Potter. F. Asst. Min. S. Jas. Ch., N. Y. C., 1892-94; Asst. Min. Gr. Ch., N. Y. C., 1896-98; Chapl. U. S. A., 1899-1902; R. S. Paul Ch., Bloomsburg, Pa., 1904-06; R. S. Joh. Ch., Newark, N. J., 1906-13; Archd. Porto Rico and Haiti, 1912-14; R. S. Pet. Ch., Bay Shore, L. I., N. Y., 1914-16; P-in-C. S. Luke Ch., Forest Hills, L. I., N. Y., 1916-20; Pres. Coast Ch. Club, N. J., 1922. (Disbanded 1923). Mil. Serv. Chapl., 9th N. Y. Vol. Inf., 1898; Chapl. 1st N. J. Nat. Gd., 1910; Vol. Chapl. Camp Upton, L. I. (known as "Chapl. Gen.>").
- ✦**NICHOLS, Rt. Rev. Shirley Hall**, Karasumaru-dori, Shimotachuri, Agaru, Kyoto, Japan.—Bishop of Kyoto, Apr. 1926.—b. Brooklyn, N. Y., Sept. 26, 1884; s. Walter Nichols and Frances Russell (Hall). Harv., B.A., 1905; G. T. S., 1911, S.T.D., 1928. D—1911, Bp. Lines, P—1912, Bp. McKim. Con. Bp. Holy Trin. Ch., Kyoto, Japan, Apr. 13, 1926, by Bpp. McKim, Lea, So. Japan (Eng.), Hamilton, Mid-Japan (Canadian). Reifsnider, Motoda and Naide. m. Hasu H. Gardiner, Tokyo, Japan, June 20, 1916. F. P-in-C. Hirosaki, Aomori and Odate, Japan, 1914-26.
- NICHOLS, William A.** (L. I.), 49 Harbor View, Fort Wadsworth, S. I., N. Y. C.—Religious Ed. "The Telegram," 1929.—F. Religious Editor
- N. Y. "Sun," and Brooklyn "Standard Union." R. Ch. of Ascen., Brooklyn, N. Y., 1927-29.*
- NICHOLSON, George Bruce** (Ma.), 40 Central St., Somerville, Mass.—R. Emman. Ch., Somerville, 1915.—b. Boston, Mass.; Colby Coll., D.D., 1915. D—1891, P—1893, Bp. Neely. F. R. S. Paul Ch., Fort Fairfield, Me., 1892-99; R. S. Mark Ch., Waterville, Me., 1899-15; Hon. Can. S. Luke Cathd., Portland, Me., 1908-15; Stndg. Com., Dio. Me., 1901, 11, 12, 15; Dep. Gen. Conv., 1901-13; Secy. Mssy. Soc., 1902-15; Secy. Mass. Catholic Club, 1917-19; Pres. Mass. Cathd. Club, 1924-26.
- NICHOLSON, Harry Luscombe** (M.), 119 W. Baker St., Flint, Mich.—R. Chr. Ch., Feb., 1927.—b. St. Catharine's, Ont., Can., Apr. 9, 1887; s. George Frederick Nicholson and Elizabeth (Spencer). Pub. and H. Sch., St. Catharine's; Un. Toronto, B.A.; Wycliffe. D—1914, P—1915, Bp. of Toronto. m. Geraldine S. S. Chapman, May 31, 1916. F. R. Chr. Ch., Henrietta, and Vic. S. Tim. Chap., Jackson, Mich., 1924-27.
- NICKERSON, Thomas White** (W. Ma.), New York.—Retired, 1914.—b. Boston, Mass.; s. Thomas White Nickerson and Martha T. (Westcott). Harv., B.A., 1880; G. T. S., B.D., 1886. D—1884, Bp. Paddock, P—1885, Bp. Potter. m. Mary Louisa Hoffman. F. Asst. Calv. Ch., N. Y. C., 1884-87; R. S. Paul Ch., Paterson, N. J., 1887-95; Ch. Mess., Boston, Mass., 1895-98; R. S. Sph. Ch., Pittsfield, Mass., 1900. Mem. Stndg. Com., Dio. W. Mass., 1902; Pres. same, 1909.*
- NICOL, Forrest Lee** (Ma.), Fall River, Mass.—R. S. John's Ch., Sept., 1929.—b. Pueblo, Colo., July 11, 1890; s. George Alexander Nicol and Fannie May (Hamilton) Pub. Schs., Denver and Telluride, Colo.; Un. Denver, A.B., A.M., LL.B., E. T. S., B.D., 1927. D—June, 1927, P—Dec., 1927, Bp. Slattery. m. Grace Marie Hicks, Aug. 12, 1915. F. M-in-C. Ch. of Gd. Shpd., Fairhaven, Mass., 1927-29.
- NICOLA, Milton G.** (O.), 21 Bowman St., Mansfield, O.—R. Gr. Ch., 1923.—b. Ravenna, O., May 20, 1892; s. Milton James Nicola and Ida Minerva (White). Wash. and Jeff. Coll.; Un. Mich.; Kenyon Coll., Ph.B.; Bex. D—1918, P—1919, Bp. Leonard. m. Florence May Stephens, Oct. 16, 1923. F. R. Trin. Ch., Coshocton, O. Served in French Army during World War.*
- NIES, William Edgar** (Eur.), Friedrichstrasse 11, Munich, Germany.—Convo. American Chs. in Europe.—Retired, July, 1926.—S. Sph. N. Y., 1881; Harv., B.A., 1883; Trin. C. T., M.A., 1887; E. T. S., B.D., 1886. D—1886, Bp. Paddock, P—1887, Bp. Potter. m. Marie Van R. Graham, July 20, 1895. F. Precentor, S. Geo. Ch., N. Y. C., 1886-88; Asst. S. Anne Ch., Brooklyn, N. Y., 1888; Mssy. Anaconda, Mont., 1889-90; Asst. Ch. Gd. Shpd., Brooklyn, N. Y., 1890-92; P-in-C. Ch. Ascen., Rockville Centre, L. I., 1892-1905; R. S. Sph. Ch., Port Washington, N. Y., 1905-13. During War Acting Chapl. British Prisoners of War, Bavaria and Baden.
- NIGHTENGALE, Arthur Francis** (Pan.), Box 1035, Calle Domingo Diaz, Ancon, Canal Zone.—R. S. Paul, Panama City, 1922.—Secy. Dist. Panama Canal Zone.—b. Bridgetown, Barbados, Feb. 7, 1884; s. William F. Nightengale and Frances A. (Briggs). Bp. Payne Div. Sch., 1915, B.D., 1924. D—1915, P—1916, Bp. Knight. m. Keturah Flax, 1910. F. R. S. Alban's Paraiso, R. P., 1916-22.*
- NIKEL, Frank**, 175 9th Ave., New York.—b. Phila., Pa., Dec. 11, 1893; s. Bernhard Henry Nikel and Minna (Haimbach). H. Sch., Gr.; Oshkosh Norm. Wis.; Rac.; Nash., 1920. D—1919, P—1920, Bp. F. du L. F. Asst. S. Paul's Cathd., Fond du Lac, Wis., 1920-21; Vic. Trin. Ch., Waupun, Wis., 1921-22; Cur. Ch. Ho. Innoc., Hoboken, N. J., 1922-23; R. S. Joh. Ch., Boonton, N. J., 1923.*
- NILES, Charles E.** (Har.), White Creek, Washington Co., N. Y.—Non-Par.—F. R. Ch. of Transfg., Blue Ridge, Summit, Pa.*
- NILES, William Porter**, 8 Abbott St., Nashua, N. H.—R. Ch. Gd. Shpd., 1902.—b. Warehouse Point, Conn., Nov. 29, 1869; s. William Wood-

ruff Niles and Bertha (Olmsted). Trin., B.A., 1893, M.A., 1896; G. T. S., 1896-98; Oxon., 1898-99. D—1899, P—1900, Bp. Niles. m. Serena Gertrude Sanders, Laconia, N. H., Apr. 30, 1903. F. P—in-C. S. Jas. Ch., Laconia, N. H., 1899-1902; Trust. S. Mary Sch., Concord, N. H., 1915—; Dep. Gen. Conv., 1907, 10, 13, 16, 19, 22, 25, 28; Trust. Holderness Sch., 1923; Trust. Gen. Theol. Sem., 1925; Exam. Chapt.; Mem. Exec. Coun., Dio. N. H.

NISSEN, Louis Peter (W. Ma.), 353 Church St., Clinton, Mass.—R. Ch. Gd. Shpd., 1925—; b. May 14, 1886; s. Henry Nissen and Alma Clara (Hansen). Pub. Schs., Newport, R. I.; H. Sch.; Dart., A.B., Phi Beta Kappa; Cambridge, B.D., 1913. D—1913, P—1914, Bp. Ferry. m. Ada Lyndon Seymour, Sept. 30, 1922. F. R. S. Mark's Ch., Warren, R. I., 1913-23; Dir. Rel. Educ., Boise, Idaho, 1923-25.*

NITCHE, Francis Raymond (C.), 6451 Woodlawn Ave., Chicago, Ill.—R. Chr. Ch., Chicago, 1927—; b. Evanston, Ill., Apr. 10, 1884; s. Joseph Howard Nitche and Catherine Eliza (Carter). Corn. Un., A.B., 1906; C.E., 1910; Berk., 1915. D—1915, P—1916, Bp. Harding. m. Anna H. Wilson, Nov., 1917. F. Cur. S. Joh. Ch., Georgetown Par., Washington, D. C., 1915-16; Cur. S. Matth. Chapt., Seat Pleasant, Md., and All SS. Chap., Benning, D. C., 1916-18; Vic. All SS., 1918-20; S. Matth., 1918-19; R. Addison Par., Prince George's Co., Md., 1920; Asst. S. Luke's Ch., Evanston, Ill., 1921-27.

NIVER, Edwin Barnes (W.), 1607 31st St. N. W., Washington, D. C.—Retired, U. S. Navy, July, 1927—; b. Scott, N. Y., July 9, 1863; s. William Almeron Niver and Mary (Barnes). Br. Un., A.B.; Geo. Wash., A.M.; S. Joh., D.D.; E. T. S., B.D., 1892. D—1892, P—1892, Bp. Clark. m. Cornelia Lee Post, Baltimore, Md., June 1, 1893. F. R. S. Paul Ch., Providence, R. I., 1892-94; Asst. Chr. Ch., Baltimore, Md., 1894-97; (now closed); Un. So., B.A., M.A.; Theol. Dept., Un. So., B.D., 1899. D—1899, P—1900, Bp. Watson. m. Susie Price, Jan. 2, 1911. F. R. S. Paul's, Beaufort, N. C., 1899-1906; R. Gd. Shpd., Wilmington, N. C., 1906-15; Archd., East Carolina and Wilmington, 1914-18; S. Paul's, Graniteville, S. C., 1918-20.

NIXON, W. Edmund (W. N. Y.), Le Roy, N. Y.—R. S. Mark Ch.—F. R. S. Mary Ch., Gowanda, N. Y.*

NOBLE, Addison Grant (Conn.), 554 Yale Station, New Haven, Conn.—Episcopal Chaplain, Yale, Feb., 1929—; b. Monroe, Mich., Aug. 10, 1902; s. Mason Addison Noble and Emma (Grant). Kent. Sch., Kent, Conn.; S. Stph., B.A.; G. T. S. D—June, 1928, Bp. Stires.

NOBLE, Edward Richards (Md.), 1627 N. Broadway, Baltimore, Md.—Asst. Emman. Cathd., and R. S. Andr. Ch., 1926—; b. Oct. 2, 1878; s. Edward Noble and Phoebe Cecelia (Freed). Joh. Hop. Un., A.B., 1901; G. T. S. D—1904, P—1905, Bp. Coleman. m. Helen Louise Nicholson, Altoona, Pa., Sept. 20, 1906. F. City Mssn., N. Y. C., 1904; Cur. Ch. Advo., Phila., Pa., 1904-07; Cur. S. Stph. Ch., Wilkes-Barre, Pa., 1907-11. Secy. S. S. Com., Dio. Beth., 1908-11; R. All SS., Norristown, 1911-19. Asst. Ch. Gd. Shpd., Rosemount, Ardmore, Pa., 1919-20; Hdmsr. and Treas., Donaldson Sch., Ichester, Md., 1920-26.*

NOBLE, James (Neb.), 4012 Izard St., Omaha, Neb.—Hon. Can.—Trin. Cathd., Omaha—Retired—; Loc. Ten. Ch. of Gd. Shpd., Omaha, 1929—; b. Scotland, May 5, 1859; s. William Noble and Grace Forrest (Touard). Ken. Coll.; Berk. D—1899, Bp. Littlejohn, P—1897, Bp. Pierce. F. R. Gr. Ch., Jefferson City, Mo., 1902; R. Calv. Ch., Louisiana, Mo.; Monroe, Mo.; R. S. Matth. Ch., Omaha, Neb.; R. S. Thos. Ch., Falls City, Neb., 1912-22; R. S. Pet. Par., Neligh, Neb., 1922; R. S. Luke's, Wymore, and Chr. Ch., Wyoming, Neb.

NOCE, Sisto J. (Er.), Res., 1059 Pearl St., Sharon, Pa.; Off., 628 Fruit Ave., Farrell, Pa.—Gen. Mssy. for Italians, Dio. Er., 1922—; b. Rome, Italy, May 1, 1881; s. Bartholomeo Noce and Maria (Biancini). Rom. Cath. Sem., D.D. D—1902, P—1903, Bp. Cardinal (R. C. Bp). m. Lena Sanlius, Phila., Pa., Oct. 20, 1910. F. Chapt. Princess Colonus Ch. (Rome), 1903-06; R. Different Par., 1906-09; R. Chr. Ch., San Salvatore, N. Y. C., 1909-22.

NOE, Alexander Constantine Davis (E. C.), Ayden, N. C.—R. S. James Ch., June, 1928—; b.

Beaufort, N. C., Jan. 31, 1881; s. John Todd Braham Noe and Susannah Catherine (Stanton). S. Paul's Sch., Beaufort, N. C.; Un. of So.; Un. of So. Theol. Sem., 1907. D—1907, P—1909, Bp. Strange. m. Sarah Elizabeth Barber, July 14, 1909. F. R. S. Geo. Ch. Lake Landing, N. C., 1907-09; R. All SS. Ch., Portsmouth, Va., 1910; R. Trin. Ch., Mount Airy, N. C., 1911-12; R. S. Geo. Ch., Lake Landing, N. C., 1913-19; R. Emman. Ch., Farmville, N. C., 1919-23; R. S. Paul's Ch., Batesville, Ark., 1923-24; R. S. Stephen's Ch., Erwin (formerly Duke), N. C., 1925-28. Author; Poet; Mem. S. A. E. Fraternity; Founded Chap. Red Cross during War. Active in Liberty Loan Drive. Mem. F. S. Flying Squadron, touring South for Sewanee Million-Dollar Endowment. Chrmn. Soc. Serv. Cmssn., E. Carolina, 1921-22.

NOE, Israel Harding, Res., The Deanery, 715 Poplar Blvd.; Off., Cathedral, 700 Poplar Blvd., Memphis, Tenn.—Dean S. Mary's Cathd., 1921—; b. Beaufort, N. C., Dec. 20, 1891; s. John Todd Braham Noe and Susannah Catherine (Stanton). Un. So., B.A., 1916; Theol. Sem., Un. So., B.D., 1917; S. A. E. Frat., Alpha Alpha, Honor Society. D—1916, P—1917, Bp. Darst. m. Ellen Morris Camblos, June 14, 1916. F. In-C. S. Thos. Ch., Windsor, Bertie Co., N. C.; R. Ch. Incarn., Atlanta, Ga., 1917-21. Served under War Cmssn. as Civ. Chapt., Ft. McPherson. Dio. Secy. N. W. C.; Mem. Bp. Coun., Dio. Tenn.; Chrmn. Dept. Mssns. and Ch. Exten., 1929; Chapt. Bishop Troy Beatly Unit, Church Mission of Help; Chapt. Nathan Bedford Forrest Camp, U. U. C.; Chapt. American Business Club.

NOE, Thomas Pasteur (U. S. C.), King's Mountain, York, S. C.—Supt. and Chapt., Ch. Home Orphanage, 1920—; b. Beaufort, N. C., Jan. 27, 1873; s. John Todd Braham Noe and Susannah Catherine (Stanton). Trin. Chocowinity (now closed); Un. So., B.A., M.A.; Theol. Dept., Un. So., B.D., 1899. D—1899, P—1900, Bp. Watson. m. Susie Price, Jan. 2, 1911. F. R. S. Paul's, Beaufort, N. C., 1899-1906; R. Gd. Shpd., Wilmington, N. C., 1906-15; Archd., East Carolina and Wilmington, 1914-18; S. Paul's, Graniteville, S. C., 1918-20.

NOE, Walter Raleigh (E. C.), 507 Southern Bldg., Wilmington, N. C.—Exec. Secy., Dio. E. Car., 1921—; b. Beaufort, N. C., Sept. 25, 1884; s. John Todd Braham Noe and Susannah Catherine (Stanton). S. Paul's Sch., Beaufort, N. C.; Un. N. C.; V. T. S., 1908. D—1908, P—1909, Bp. Strange. F. S. Paul's Ch., Clinton, N. C., 1908-10; S. Paul's Ch., Charleston, S. C., 1911-11; S. Thom. Ch., Windsor, N. C., 1911-15; Gd. Shpd., Wilmington, N. C., 1915-18; S. Paul's, Saltville, Va., 1918-19; Archd., Wilmington, Dio. E. Car., 1919-21. Author: Short Stories.*

NOEL, Edwin Rupert (N. J.), Rocky Hill, N. J.—P-in-C. Trin. Ch., 1928—; b. St. Heller, Jersey, Channel Isl., Eng., Sept. 28, 1884; s. Edwin Guillaume Noël and Louisa S. (Leaver). G. T. S., 1913, B.D., 1914. D—1913, P—1914, Bp. Lines. F. Cur. Chr. Ch., Ridgewood, N. J., 1913-14; Cur. S. Stph. Ch., Providence, R. I., 1914-17; Cur. S. Luke's, Baltimore, Md., 1917-19; Cur. All SS., Leek, Staffs, England, 1919-21; P-in-C. S. Jas. Ch., Bradley Beach, N. J., 1923-25. Non-Par., 1925-28.

NOLAN, John Harrison (W. Ma.), 80 Ingersoll Grove.—Episc. City Mssy., Sept., 1928—; b. Ireland, June 24, 1884; s. Henry Nolan and Sarah (Harrison). Dart., A.B., 1904; Colmb., M.A., 1907; G. T. S., S.T.B., 1908. D—1907, P—1908, Bp. Vinton. m. Sophia Ingalls Wallace, Fitchburg, Mass., June 24, 1910. F. D. Chr. Ch., Fitchburg, Mass., 1907-08; Can. Prec. S. Luke Cathd., Portland, Me., 1908-10; R. Trin. Ch., Lewiston, Me., 1910-14; R. S. Peters Ch., Springfield, Mass., 1914-28.

NOLL, Arthur Howard (Tenn.), 608 Woodlawn St., Memphis, Tenn.—Canon, S. Mary's Cathd., Memphis, 1918—; R. Ch. Gd. Shpd., and Chapt. Church Home, Memphis—; b. Caldwell, N. J., Feb. 4, 1855; s. Arthur Burtis Noll and Mary (Hamilton). Un. So.; S. Joh., LL.D., 1908. D—1887, Bp. Galleher, P—1888, Bp. Johnston. m. Florence English, Oct. 27, 1887 (died May, 1926). F. Eagle Pass and other Mssns., W.

- Texas, 1887-89; R. S. Jas. Ch., Port Gibson, Miss., 1889-92; M. Olivet Ch., New Orleans, La., 1892-95; In-C. Mssns. Dio. Springfield, and Loc. Ten. Holy Trin., Nashville, Tenn., 1895-97; Somerville and Mssn. in Tenn., 1897-1901; Loc. Ten. Chr. Ch., So. Pittsburgh, Tenn., 1901-02; Loc. Ten. Holy Trin., Memphis, Tenn.; R. S. Raphael Ch., Monterey, Tenn.; Reg. Un. So., 1902-16. Secy. Dio. Tenn., 1899-28. Author: "Short History of Mexico" (1890); new and revised edition (1903); "History of the Church in the Diocese of Tennessee" (1909); "From Empire to Republic"—The Story of the Struggle for Constitutional Government in Mexico (1903); "Confirmation." Three Lectures (1903); "The Peruvians" (1905); "General Kirby-Smith" (1907); Numerous magazine articles and reviews. Joint author with A. Philip McMahon: "The Life and Times of Miguel Hidalgo y Costilla" (1910); with Bourdon Wilson: "In Quest of Aztec Treasure," a story (1911). Editor: "Bishop Quintard's Memoirs of the War" (1905); "Life of Alexander Gregg, First Bishop of Texas" (1912); Dr. English's "The Little Giant" (1905), etc.
- NORRIS, Baxter (L. I.)**, 120-10 Washington Circle, Rockaway Park, L. I., N. Y.— b. Newton, Newfoundland; s. Charles Norris and Amy (Green). Bp. Field Coll., Nfld.; Dioc. Theol. Coll., Montreal; Rac.; Nash., 1921. D—1920, P—1921, Bp. R. H. Weller.*
- NORRIS, Edwin J. (Conn.)**, Norwich, Conn.—R. S. Andrew's Ch., Jan., 1929— Durham Coll. Science, Newcastle, Eng.; Emmanuel Coll., Un. of Sask., Can., 1906-10. D—1907, P—1910, Bp. Newham. F. R. Lindsay, Sask., Can., 1907-10. R. Langham, Sask., 1910-14; R. Ho. Innoc. Ch., Leechburg, Pa., 1914-19; R. Ch. Atonement, Carnegie, Pa., 1919-24; R. S. Mary's Ch., Springfield Center, N. Y., 1924-29.
- NORRIS, Frederic William, D.D. (L. I.)**, 339 Halsey St., Brooklyn, N. Y.—R. Emer. Ch. of S. Matthew, Brooklyn, Jan., 1929— F. R. same, 1900-29.
- NORRIS, John Wyatt (Pa.)**, 1946 Welsh Rd., Bustleton, Philadelphia, Pa.—R. Meml. Ch. S. Luke, Beloved Physician, Sept., 1929— b. Sioux City, Iowa, Dec. 8, 1893; s. Henry Thomas Norris and Elizabeth Jane (May). Gram., H. Sch., Sioux City; Un. Pa., A.B.; Phil. Div. Sch., S.T.B., 1925. D—June, 1925, P—Dec., 1925, Bp. T. J. Garland. F. Cur. S. Peter's Ch., Phila., Pa., 1925-29.
- NORTH, Walter (W. N. Y.)**, 15 Bidwell Parkway, Buffalo, N. Y.—Retired; Registrar Dio. W. N. Y., 1917— b. Phila., Pa., Oct. 16, 1846; s. George Washington North and Catherine Margaret (Clemson). High Sch., Phila.; Hob., M.A., 1870, L.H.D., 1885; Berk., 1873. D—1873, P—1874, Bp. Cox. m. (1) Ida Eleanor Clinton, June 6, 1876; (2) Harriet Sherman Foote. F. R. Ch. Epiph., Suspension Bridge, N. Y., 1873-74; R. S. Luke Ch., Buffalo, N. Y., 1875-17; R. Emer. S. Luke Ch., Buffalo, N. Y.; In-C. S. Matth. Ch., Buffalo, N. Y.*
- NORTH-TUMMON, Frederick**, 320 W. 38th St., Savannah, Ga.—Retired, Feb., 1928— b. Hull, Eng., Sept. 9, 1853; s. Robert William Tummon and Emily Fanny (North). D—1893, P—1897, Bp. Hare. m. Sarah Thomas, Trowell, Derbyshire, Eng., Oct. 6, 1874. F. Mssy, Sturgis, S. D., 1892; Mssy, Elk Point, S. D., 1898; R. Greeley, Colo., 1901; Mssy, Spearfish, S. D., 1904; Vic. Fitzgerald, Ga., 1908; Vic. Dunton, L. I., N. Y., 1912; Vic. S. Thos. Ch., Isle of Hope, Savannah; Archd. Savannah, Ga., 1917-28.
- NORTON, George Bancroft (Tex.)**, Carthage, Mo.—Retired, 1922— Baker Un., B.A., 1882, M.A., 1885; Boston Un., S.T.B., 1889; Willamette Un., S.T.D., 1891. D—1895, P—1896, Bp. Atwill. F. Meth. Foreign Mssy., 1889-94; Prof. Biblical Theol., Tokyo, Japan; R. Gr. Ch., Brookfield, Mo., 1895; R. S. Paul Ch., Newport, Ark., 1902; R. S. Mark Ch., Beaumont, Tex., 1907-17; R. S. Geo. Ch., Port Arthur, Tex., 1917-22. Dean S. E. Convo., Dio. Texas; Dep. Gen. Conv., 1904, 07, 10, 13, 16. Author: "Principles of Biblical Interpretation" (in Japanese).*
- NORTON, George Edward (W. N. Y.)**, Off., 13 Vick Park, B; Res., 65 Barrington St., Rochester, N. Y.—R. S. Paul's Ch., 1923— b. Hallowell, Me., March 28, 1881; s. Edward Preble Norton and Sarah Mitchell (Perkins). Williston Sem., Mass.; Amh. Coll., A.B.; Harv.; E. T. S., Camb., B.D., 1910; Hob., S.T.D., 1927. D—1910, P—1911, Bp. Lawrence. m. Lillian Drouet, 1912. F. S. Geo. Ch., N. Y. C., 1910-12; R. S. Mich. and All Ang. Ch., St. Louis, Mo., 1912-23.
- NORWOOD, Percy Varney (C.)**, 1925 Sherman Ave., Evanston, Ill.—Prof. Eccl. Hist., W. T. S., Evanston, Ill., 1921— b. Salem, Mass., Jan. 3, 1884; s. Elbridge Norwood and Mary A. (Varney). Harv., A.B., 1906, A.M., 1907; Oxford Un., 1916-17; Berk. Div. Sch., 1911, B.D., 1919. D—1911, Bp. Lawrence, P—1912, Bp. Brewster. m. Irene Pike, Aug. 4, 1925. F. Cur. S. Jas. Ch., New London, Conn., 1911-12; R. Gr. Ch., Stafford Springs, Conn., 1912-16; John Henry Watson Fellow, B.D.S., 1916-18; Inst., 1917-19; Exam. Chapl., Conn., 1919-21; Prof. Liturgies, Berk. Div. Sch., 1919-21; Assoc. editor, Anglican Theological Review.
- NORWOOD, Robert (N. Y.)**, 107 East 50th Street, N. Y. C.—R. St. Bartholomew's Church, New York, 1925— b. New Ross, Nova Scotia, Can., Mar., 1874; s. Joseph William Norwood and Edith Matilda (Harding). Coaticook Ada., Quebec; Un. Bp. Coll., Quebec; Un. King's Coll., Nova Scotia, B.A., M.A., D.C.L.; Acadia Un., Nova Scotia, D.Litt.; Colmb. Un., Post-Grad. in Philosophy, G. T. S.; Un. Pa., S.T.D.; Rollins Coll. (Fla.), D.D. D—1897, P—1898, Bp. Frederick Courtney, Nova Scotia, m. Ethel McKeen, Sept., 1899. Author: "His Lady of the Sonnets," 1915; "The Witch of Endor," 1916; "The Piper and the Reed," 1917; "The Modernists," 1918; "The Man of Kerioth," 1919; "Bill Boram," 1921; "Mother and Son," 1925; "The Heresy of Antioch," "The Steep Ascent," 1928.
- NUGENT, Leighton Howard (Mo.)**, 3664 Arsenal St., St. Louis, Mo.—R. S. Joh. Ch., Oct., 1923— F. Cur. S. Joh. Ch., Jersey City, N. J.*
- NULL, Thurlow Washburn (Har.)**, Taneytown, Md.—Non-Par.— Gettysburg Sem., Md., 1905; Penn., 1902. D— and P—1908, Bp. Darlington. F. Luth., La Porte, and Eagles Mere, Pa., 1907-09; R. Trin., Steelton, Pa., 1909-10; R. Trin. Ch., Fostoria, O., 1910; R. S. Joh. Ch., Kearsarge, Mich.*
- NURSE, Oscar Joseph (L. A.)**, 234 S. Juniper St., Escondido, Cal.—R. Trin. Ch., Jan., 1929— b. Ontario, Can.; s. Joseph Nurse and Mary Anne (Wheeler). Toronto, B.A., M.A.; Wycliffe Coll., Toronto. D—1910, P—1911, Bp. Sweeney, Toronto. m. Eva Jane Taylor, 1913.
- NUTTER, Edmondson John Masters (M.)**, Nashotah, Wis.—Dean of Faculty, and Pres. of Nashotah House, 1925— b. Bradford, Eng., Nov. 3, 1879. Leeds Un.; Nash., 1911, B.D., 1913, D.D., 1925. D—1910, P—1911, Bp. Webb. F. D-in-C. S. Paul Ch., Columbus, Wis., 1910; Asst. Priest Gr. Ch., Chicago, 1911-13; R. S. Joh. Ch., Chicago, 1913-17; R. Ch. Messiah, Detroit, Mich., 1918-25.
- NUTTING, Willis Dwight (Colo.)**, Evergreen, Colo.—Vic. Transfig. Ch., Oct., 1927— b. Iowa City, Iowa, Mar. 16, 1900; s. Charles Cleveland Nutting and Eloise (Willis). Un. Iowa, B.A.; Oxford, B.A., B.Litt. (Rhodes Scholar). D—Sept., 1923, P—June, 1924, Bp. of Oxford.
- NYBLADH, Carl O. (S. O.)**, Xenia, O.—In-C. Chr. Ch.—*
- NYE, Rowland Forrest (N'k)**, 144 Boiling Springs Ave., East Rutherford, N. J.—Vic. Gr. Ch., and S. Paul's, Woodridge, Jan., 1927— b. Woodstock, Vt., Apr. 27, 1896; s. Forrest Anderson Nye and Ella (Beyette). Meadville Theol. Sch., 1920; Manchester Coll., Oxford; G. T. S. D—June, 1926, Bp. E. S. Lines, P—Dec., 1926, Bp. W. R. Stearly. m. Mattie E. Casey, Mar. 29, 1922. F. Unitarian Minister. Lay-R.-in-C. S. Geo. Ch., Newark, N. J., 1925-26; P-in-C. same, 1926-27.



- OKAKERHATER, David Pendleton**, Watonga, Okla.—Retired.—D—1881, Bp. Huntington. F. Mssy., Etna, Okla. Ter.; R. S. Luke Ch., Indian Mssn., Fay, Okla.*
- OKAKES, Frederick Warren** (Colo.), 2903 W. 32nd Ave., Denver, Colo.—Chapl. and Supt. Oakes Home, 1895—. b. Troy, N. H.; s. Appleton Oakes and Lucy Jane (Stickney). Nichols Latin Sch., Lewiston, Me.; Bates Coll.; Ya., B.A.; Ya. Theol., B.D.—1893, P.—1894, Bp. Spalding. m. Mabel Underhill, 1891. Dep. Gen. Conv., 1894-1907. F. R. All SS., Denver, Colo., 1893; Chapl. Ch. Home of Our Merc. Sav., Denver, Colo.*
- OKAKESFORD, John** (A.), Fort Plain, N. Y.—P-in-C. Ho. Cross Ch.—Roch., B.A., 1897; Union Theol. Sem., 1898; Crozier Theol. Sem., 1899. D—1905, P—1906, Bp. Greer. F. Asst. S. Luke's Ch., New York City, 1905-08; R. S. John Ch., Havre de Grace, Md., 1909; R. Chr. Ch., Pittsburgh, Pa., 1910; R. S. Matth. Ch., Buffalo, N. Y.; Asst. Ho. Rood Ch., N. Y. C. Author: "Citizenship of the Kingdom of Heaven" (1911).*
- OBBERHOLTZER, Herbert Ivon** (Cal.), 1419 Bissell Ave., Richmond, Cal.—Vic. Trin. Mssn., 1923—. b. Berlin, Ont., Can., Dec. 22, 1881; s. Henry Erb Oberholtzer and Harriet Martha (Aldous). Ken., A.B., 1904; G. T. S., Gr., 1909; B.D., 1915. D—1909, Bp. White, P—1909, Bp. Wells. m. Betsy Stark Blewett, June 20, 1916. F. Roslyn, Wash., 1909-11; S. Jas. Ch., Spokane, 1911-14; Asst. S. Matth., N. Y. C., 1914-15; R. S. Jas. Ch., Bozeman, Mont., 1915-17; R. Gr. Ch., Ellensburg, Wash., 1917-21; Dir. Rel. Educ., Dio. Olympia and Dist. Spokane, 1921-23; Exam. Chapl., Dio. Cal. Secy. Y. M. C. A., France, 1918-19.
- OCKENDEN, Albion Charles** (W. Ma.), 64 Harrison Ave., Northampton, Mass.—R. S. John's Ch., Jan., 1926—. b. Pagham, Sussex, Eng., Oct. 12, 1889; s. Frederick William Ockenden and Frances Rosa (Collins). Bp. Wordsworth's Sch., Salisbury, Eng.; Hartley Un. Coll., Southampton, Eng.; Un. Pittsburgh, A.B., 1917; G. T. S., 1920. D—1920, P—1920, Bp. Whitehead. m. Kathrine Mathilde Abkarian, Mar. 31, 1921. F. Vic. Ch. of the Adv., Jeanette, and S. Luke Ch., Latrobe, Pa., 1920-23; Cur. Ch. of Ascen., Pittsburgh, Pa., 1923-25; P-in-C. Ch. of Ascen., Pittsburgh, Pa., June-Dec., 1925.
- OCKFORD, Thomas Henry Marchant** (Conn.), R. F. D. 6, Poquetanuck Route, Norwich, Conn.—R. S. Jas. Ch., Poquetanuck, 1919—. b. Chester, Vt.; s. Thomas Samuel Ockford and Alice May (Canfield). Berk., 1905. D—1905, Bp. Brewster, P—1907, Bp. Nelson. F. In-C. Gr. Mssn., Cobleskill, N. Y., 1905; R. Chr. Ch., Morristown, N. Y., 1906; P-in-C. S. Pet. Ch., Lyndonville, Vt., 1908; Coventry Par., Dio. Easton, 1909; Whitemarsh Par., Dio. Easton, Md., 1912; P-in-C. S. Mark Ch., Port Ledyard, and S. Paul Ch., Constableville, N. Y., 1915-19.
- O'CONNOR, Henry Nelson**, 222 N. Carrollton Ave., Baltimore, Md.—R. S. Luke Ch., Franklin Sq.—F. R. S. Alban's Ch., St. Louis, Mo.—*
- ODELL, Charles Frederick** (Me.), 735 Washington Ave., Portland, Me.—R. S. Peter's Ch. (Bp. Codman's Meml.), Sept., 1928—. b. Tarrytown, N. Y., July 18, 1863; s. Jacob Odell and Harriet Eliza (Barker). Pub. Schs.; Irving Inst., Tarrytown, N. Y.; Williston Sem., Easthampton, Mass.; Ya., 1886. D—1920, Bp. Talbot, P—1922, Bp. Manning. m. Louise Marion Dade, Sept. 28, 1892. F. City Mssn. N. Y. Chapl., Hart's Island Prison and House of Refuge, 1920-23; Resd. Chapl. West State Pen., Pittsburgh, Pa., 1923-24; R. S. Luke Ch., Caribou, and Ch. Adv., Limestone, Me., 1924-28.
- O'FERRALL, Kirk Bassett** (O.), Off., 8614 Euclid Ave.; Res., 2612 St. James Parkway, Cleveland, O.—R. Emman. Ch., 1922—. b. Piqua, O., July 19, 1888; s. Robert Miller O'Ferrall and Pauline B. O'Ferrall. Ya.; Ken. Coll., Ph.B.; Bex. Hall. D—1913, P—1913, Bp. Vincent. m. Ruth Robbins, 1913. F. Asst. S. Mark Ch., Toledo, O.; R. Chr. Ch., Lima, O., 1917.
- OGBURN, John T.** (C. N. Y.), 620 E. Washington St., Syracuse, N. Y.—S. Philip's—, b. Virginia, 1881; s. Olden Ogburn and Rosa (Hayes). Cen. Un., A.B., 1915; Un. So.; Un. Minn., Ph.D., 1916; Bp. Payne Un., 1910; S. Paul Un., 1907. D—1910, Bp. Randolph, P—1912, Bp. Tucker. m. Christina Roderick, Antigua, W. I., June, 1912. F. P-in-C. Epiph. Ch., Blackstone, Va., 1910-12; P-in-C. S. Aug. Chap., Youngstown, O., 1912; R. Ch. Ho. Comf., Harrisburg, Pa. Author: "The Church and the Negroes," 1914.*
- OGILBY, Henry McFarlan Brinckerhoff** (Ma.), 23 Monmouth St., Brookline, Mass.—R. Ch. Our Savior, Longwood, 1923—, Edr. "The Church Militant." b. Boston, Mass., 1885; s. Charles Fitz Randolph Ogilby and Agnes (Brinckerhoff). Harv., A.B., 1907, A.M., 1911; E. T. S., B.D., 1913. D—1913, Bp. Parker, P—1914, Bp. Lawrence. m. Anne Elizabeth Freeman, Boston, Mass., 1913. F. Asst. Min. Gr. Ch., Manchester, N. H., 1913-15; R. Ch. Gd. Shpd., Watertown, Mass., 1915-23.
- OGILBY, Remsen Brinckerhoff** (Conn.), 115 Vernon St., Hartford, Conn.—Pres. Trin. Coll., Hartford, 1920—. b. New Brunswick, N. J., Apr. 8, 1881; s. Charles Fitz Randolph Ogilby and Agnes (Brinckerhoff). Harv., A.B., 1902, A.M., 1907; Epis. Theol. Sch., B.D., 1907; Wesleyan Un., LL.D., 1920; Colomb. Un., Litt.D., 1923. D—1907, P—1908, Bp. Lawrence. m. Lois Cunningham, Aug. 26, 1919. F. Cur. S. Stph. Ch., Boston, Mass., 1907-09; Hdmstr. Baguio Sch., P. I., 1909-18; R. Ch. Resur. and S. Jas. Chap., Baguio, P. I., 1912-18; Chapl. U. S. Army, 1918-20; Master S. Paul's Sch., Concord, N. H., 1919-20.
- OHLOFF, Jacob Henry** (Cal.), 246 2nd St., San Francisco, Cal.—Vic. S. Mary-the-Virgin, Can. Kip Community House, Chapl. S. Luke's Hospital and Chapl. House of Friendship—b. N. Y. C. Sept. 16, 1885; s. Jacob Henry Ohloff and Catherine Elizabeth (Kech). De Witt Clinton, S. Stph., B.A.; Berk., 1912. D—1912, P—1913, Bp. Greer. m. Alice Taft Keeler, June 19, 1920.*
- OHSE, Albert Henry Christian** (N. Y.), Res., 360 W. 21st St., N. Y. C.—R. All SS. Ch., Mariners Harbor, S. I., 1919—Chapl. Social Service Dept., Seamen's Ch. Institute, 25 South St., N. Y., 1928—. b. Brooklyn, N. Y., Oct. 8, 1893; s. Louis Ohse and Emma (Kapmeyer). Philip's Exeter Acad., Exeter, N. H.; Colomb. Coll.; G. T. S. D—1923, P—1924, Bp. Lloyd. F. Asst. Ch. Ascen., West New Brighton, N. Y., 1925-28.
- OLAFSON, Harold Summerfield** (A.), Hoosac Sch., Hoosick, N. Y.—Vice-r. and Mstr. History. Hoosac Sch. for Boys, Hoosick; Asst. All SS. Ch., Hoosick, N. Y., 1918—. b. Brooklyn, N. Y.; s. Olaf Olafson and Helen Agnes (Chittick). Brooklyn Boys' H. Sch.; G. T. S., 1918; Trin.; Colomb., A.B.; Un. of Paris, Ecole des Chartes, 1926-27. D—1918, Bp. Brewster, P—1919, Bp. Bliss.
- *OLDHAM, Rt. Rev. George Ashton**, Res., 29 Elk St., Off., 68 So. Swan St., Albany, N. Y.—Bishop of Albany, July, 1929—. Bp. Coadj., 1922-29. b. Sunderland, Eng., Aug. 15, 1877; s. Joseph Rodgers Oldham and Annie Elizabeth Shaw (Banks). Priv. Sch., Eng.; Pub. Sch., Cleveland, O.; Cornell, B.A., 1902; G. T. S., B.D., 1905, S.T.D., 1925; S. Stph. Coll., D.D., 1922; Berk. Div. Sch., D.D.; Grad. studies, Colomb. Un.; Spec. Course Harv. and Oxford, Eng. D—1905, Bp. Olmsted, P—1916, Bp. Greer. Con. Bp., Oct. 24, 1922, by Bpp. Nelson, Leonard, Manning, Burgess, Fiske, Stearly, Hutson, App. W. Indies. m. Emily Pierrepont Gould, Jan. 14, 1915. F. Cur. Gr. Ch., N. Y. C., 1905; Cur. S. Thos. Ch., N. Y. C., 1906-08; Chapl. Colomb. Un., 1905-08; Instr. Deaconess Tr. Sch., 1905; R. S. Luke Ch., N. Y. C., 1909-17; R. S. Ann's Ch., Brooklyn, 1917-22. Mem. Dioc. Bd. Rel. Educ., 1915-17; Provl. Bd. Rel. Educ., 1917; Trust. S. Luke's Home, N. Y. C.; Mem. Natl. Commission on Evangelism; Chrmn. Bd. of Governors, Summer Schools, 2nd Province.
- OLDHAM, John Lorraine** (W. Va.), Trinity Rectory, Martinsburg, W. Va.—R. Trin. Ch., 1923—. b. Liverpool, Eng., June 12, 1882; s. Joseph Rogers Oldham and Annie Ellen Shaw (Banks). Ken. Coll., B.A., 1907; Bex., 1909.

- D—1909, P—1910, Bp. W. A. Leonard. m. (1) Olga Caroline Wellington, Cumberland, Md., July 1, 1913; (2) Jane Watkins, Kemp, Tex., June 17, 1919. F. Cur. S. Luke Chap. (Trin. Par.), N. Y. C.; Cur. Emman. Ch., Baltimore, Md.; R. S. Paul Ch., Watertown, N. Y. Mem. Dio. Bd. Rel. Educ., 1916; Mem. Bd. Mgrs., 1916; Civ. Chapl., Fort Sill (Lawton, Okla.), under Gen. War Cmssn., 1918; R. S. Pet. Ch., McKinney, Tex., 1919-23. Mem. Stndg. Com.; Bd. Mssns.; Pension Fund; Com. on Faith and Order, Dio. W. Va.; Mem. from W. Va., Joint Dio. Bd. Rel. Educ., 1925; Alt. Dep. Gen. Conv., 1925, 28. Natl. Crusader, 1927; Chrmn. Cmssn., Evangelism, W. Va., 1927—, Chrmn. Bd. Rel. Educ., W. Va., 1927—, Mem. from W. Va. Cmssn. on Rel. Educ., third Province; Dean of Convoca., W. Va., 1927-28.
- OLDS, Charles L.** (Kan.), Manhattan, Kan.—P-in-C. S. Paul's Ch., 1928—. F. Asst. Gr. Cathd., Topeka, Kan.*
- OLIVER, John Rathbone** (Md.), Latrobe Apts., Read and Charles Sts., Baltimore, Md.—On Staff, Mount Calvary Ch., Nov., 1927—. b. Albany, N. Y., 1872; s. Robert Shaw Oliver and Marion (Rathbone). S. Paul's Sch., Concord; Harv., A.B.; Un. Innsbruck, M.D.; Johns Hopkins, Ph.D.; G. T. S., 1897-1900. D—May, 1900, Bp. Doane, P—Nov., 1900, Bp. Lines. Resigned orders (Albany), May, 1903; Restored by Bp. Albany, Nov., 1927.
- OLMSTEAD, Henry Buckland** (Conn.), Rockville, Conn.—R. S. John's Ch., 1924—. b. Branford, Conn., July 10, 1875; s. Rev. Henry Olmstead, D.D., and Marilla S. (Buckland). Ya., Ph.B., 1898; Berk., 1902. D—1902, P—1903, Bp. Brewster. m. Alexina Marrian, N. Y. C., 1904. F. Cur. Ch. Ho. Apos., N. Y. C., 1902-04; Vic. Ho. Trin. Ch., Wilmington, Del., 1904-08; R. Chr. Ch., Dover, Del., 1908-10; Cur. S. Andr. Ch., Yonkers, N. Y., 1910-13; Cur. S. Paul Ch., New Haven, Conn., 1913-16; R. Chr. Ch., Guilford, Conn., 1916-24.
- OLMSTED, William Beach**, Pomfret, Conn.—Chapl. Pomfret Sch., Pomfret, Conn.—. b. N. Y. C., Feb. 26, 1864; s. Levi Olmsted and Maria (Beach). Trin., A.B., 1887, L.H.D., 1910; Ya., A.M., 1908. D—1909, P—1910, Bp. C. S. Olmsted. m. Anne Nelson Starkweather, Coopers town, N. Y., July 22, 1901. F. Mast. S. Mark's Sch., Southboro, Mass., 1887-97.*
- OLSEN, Olaf Gillis** (W. Va.), Grace Church Rectory, Walnut St., Ravenswood, W. Va.—P-in-C. Gr. Ch., and S. John's Ch., Ripley, May, 1927—. b. West Haven, Conn., July 26, 1881; s. Andrew Olsen and Ulrika Wilhelmina (Kuylenstjerna). S. Stph. Coll.; Sea. Div. Sch. D—1916, Bp. Edsall, P—1917, Bp. Acheson. m. Marian Rosenfield, 1918. F. Cur. Chr. Ch., West Haven, Conn., 1917-18; Asst. Trin. Ch., Mt. Vernon, N. J., 1918-22; R. Chr. Ch., Wortendyke, N. J., 1922-27.
- OLSSON, Joseph Emanuel** (Minn.), Vingshan, Prov. of Szechwan, Western China.—Missionary, Sept., 1928—. b. Stockholm, Sweden, June 13, 1887; s. Carl Johan and Caroline Olsson. Johannelund Free Ch. Coll.; B. T. I., Glasgow; Br. Un., Ph.D., M.A.; Ya. Div. Sch., B.D. D—1928, Bp. McElwain, P—1929, Bp. H. W. K. Mowll. m. Johanne Voss Rasmussen, of Copenhagen, Denmark, May 20, 1913.
- OLTON, Percy Trafford** (N'k), 119 Broad St., Newark, N. J.—R. Ch. S. Jas., 1920—. b. Barbados, B. W. I., Oct. 18, 1874; s. Augustus Gittins Olton and Harriet Caroline (Pierce). D—1899, P—1899, Bp. Littlejohn. m. Elizabeth Theodora Matthew, Brooklyn, N. Y., Jan. 12, 1904. F. Cur. S. Pet. Ch., Brooklyn, N. Y.; 1899-03; R. Zion Ch., Greene, N. Y., 1903-15; R. Chr. Ch., Towanda, Pa., 1915-20.
- OLVER, Paul Stevens** (Be.), Mohegan Lake Sch., Mohegan, N. Y.—Hdmstr. Mohegan Lake Sch., and P-in-C. S. Mary's Ch., June, 1927—. b. Scranton, Pa., Oct. 19, 1901; s. Charles Eugene Olver and Nettie Margaret (Fern). Pub. Schs., Scranton, Pa.; Hamilton Coll., A.B., 1924; G. T. S., 1927. D—Apr., 1927, Bp. Talbot, P—Oct., 1927, Bp. Sterrett.
- O'MALLEY, Henry Ross Archer** (N. Mex.), 310 S. 4th St., Albuquerque, N. Mex.—Dean S. Joh. Cathd., 1924—. b. Ontario, Can., May 29, 1869; s. Charles Anthony O'Malley and Mary M. (Archer). Tor. Un., B.A., 1894, M.A., 1895; Wyc. Coll. D—1895, Bp. Sweatman, P—1897, Bp. Sullivan. F. Mssy. Longford Mills, Ont., Can., 1895; Asst. Lindsay, 1896-97; Asst. S. Jude Ch., Montreal, 1898-99; Asst. Ho. Trin. Ch., Winnipeg, Can., 1899-1900; R. Trin. Ch., Greeley, Colo., 1900-01; R. S. Stph. Ch., Denver, Colo., 1901-24. Del. Gen. Conv., 1913-25.
- O'MEARA, Charles** (M.), Monroe, Mich.—R. Emer. Trin. Ch., Monroe, 1928—. b. Cork Mills, Ont., Mar. 11, 1847; s. Frederick Augustus O'Meara and Margaret Johnson (Dallas). Un. Tor., 1864. D—1881, P—1882, Bp. Hurm. Elizabeth Crozier, Jan. 26, 1899. F. I. Gorie, 1881-82; Forest, 1882-83, both Prov. of Ont.; Cur. S. Paul Ch., Charlottetown, P. E. I., 1883-85; R. 1885-87; Petrolia, Ont., 1887-88; S. Jas. Ch., St. Mary's, Ont., 1888-89; Asst. M. Trin. Ch., Columbus, Ohio, 1889-90; R. Trin. Ch., Bellaire, O., 1890-93; R. Trin. Ch., Washington, Pa., 1893-96; S. Stph. Ch., East Liverpool, O., 1896-98; Loc. Ten. S. Thom. Ch., Mordeu, Manitoba, 1898-1900; R. S. Mark's Ch., Detroit, Mich., 1900-01; R. Trin. Ch., Monroe, Mich., 1901-28.*
- O'MERA, Frederich C.** (Mo.), Detroit, Mich.—Non-Par.*
- ONDERDONK, Harold Ryan** (N'k), 181 South St., Morristown, N. J.—Assoc. R. Ch. of the Redeemer, Oct., 1928—. b. Nyack, N. Y., Aug. 20, 1897; s. John Clarke Onderdonk and Susan (Ryan). D—Apr., 1927, P—June, 1928, Bp. Stearly. m. Sophia M. McCloy, Englewood, N. J., Sept. 15, 1928.
- OPIE, James**, Shoshone, Idaho.—In-C. S. Jas.—*
- OPIE, Thomas Fletcher**, Box 204, Burlington, N. C.—R. Ch. Ho. Comforter, 1923—. b. Staunton, Va., Nov. 24, 1883; s. John Newton Opie and Ida Walton (Fletcher). W. and L. Un.; Elon Coll., N. C., D.D. (Hon.), 1924. D—1913, Bp. B. D. Tucker, P—1914, Bp. A. M. Randolph. m. Mary Thomas Pickens, May 19, 1915. F. P-in-C. Preston Par., Smythe Co., Va.; R. Pulaski Par., Pulaski, Va., 1917-21; Red Springs, Mssns., N. C., 1921-23.
- OPPEDISANO, Vincent** (L. I.), 1412-67th St., Brooklyn, N. Y.—P-in-C. Ch. of Annunziazione, Italian Episc., Oct., 1927—. b. Caulonia, Prov. of Reggio Calabria, Italy, Dec. 17, 1885. s. Ferdinand and Oppedisano and Marianna (Simonetta). Ginnasio-Liceo and Normal Sch. at Catanzaro and Reggio Calabria; Royal Un. (Pedagogy), Messina; 4th degree, 4 years, June, 1909. D—July, 1908, P—July, 1909, Bp. George Del Rio. m. Catherina Labate, Reggio Calabria, Italy, Apr. 22, 1920. F. Roman Priest, received into priesthood Episc. Ch., May 30, 1926; Asst. Chr. Ch., Oyster Bay, N. Y., 1926-27.
- ORIHUELA, Fausto** (Mex.), Ave. Monte Alegre, 10, Colonia Portales, Mexico. D. F.—Can. Chr. Ch. Cathd., Mexico City, 1926—. R. Ch. San Jose de Gracia, 1915, and Chapl. Hooker Sch., Mexico City—. b. Joquicingo, Mex., Oct. 13, 1865; s. Piquinto Orihuela and Clara (Mondragon). Official Sch., Mexico City; Sem. Mex. D—1894, P—1896, Bp. Kendrick. m. Paula H. de Orihuela, May 20, 1886.*
- ORMSBEE, Roland Cuthbert** (N. Y.), 1 Charles St., White Plains, N. Y.—R. S. Barth. Ch., 1922—. b. Beacon, N. Y., Dec. 30, 1886; s. Howard Conrad Ormsbee and Martha J. (Cavanaugh). Matteawan H. Sch., Beacon, N. Y.; Brown Un., A.B.; Berk. Div. Sch., 1911. D—1911, P—1912, Bp. Greer. m. Alice C. Miller, 1921. F. R. S. Marg. Ch., N. Y. C.; R. S. Paul Ch., Newark, 1917-20; Asst. Minister, Ch. Holy Communion, N. Y. C., 1921-22.
- ORRICK, Smith Hilton** (Md.), 204 E. Chase St., Baltimore, Md.—Asst. S. Paul's Par., Nov., 1921—. b. Glyndon, Md., June 17, 1883; s. Jacob S. Orrick and Nannie (Hilton). W. Md. Coll., B.A., 1904; G. T. S. D—1907, P—1908, Bp. Paret. m. Ellen W. Powell, Nov. 15, 1913. F. Asst. S. Pet. Ch., Baltimore, Md.; R. S. Joh. Par., Washington Co., Md., 1914-21.
- ORTH, Gustave** (Ark.), Havana, Ark.—Non-Par.—*

ORTON, Joseph (S. Brazil), Rua Senador Feyo, 257, Santos, Brazil.—In-C. S. Mark Mssn.—*

ORUM, Liston Joseph, H.O.C. (Tenn.), West Park, N. Y.— b. Bryan, Tex., Sept. 5, 1892; s. Jonathan J. Orum and Martha Amanda (Knight). Selma Mil. Inst. D—1918, Bp. Gailor, P—1920, Bp. Beatty. Mem. O. H. C., 1916. F. Father-in-C. S. Andrew's Sch., St. Andrew's, Tenn., 1922-25; Chapl. of same, 1925.*

OSBORN, Ernest Albert (N. Mex.); Whittier State School, Whittier, Cal.— North Ill. Coll. D.D., 1904. D—1892, P—1895, Bp. New Mex. F. R. S. Joh. Ch., Parkville, L. I., N. Y.; R. S. Joh. Ch., Chico, Cal.; P-in-C. S. Paul's, Las Vegas, N. Mex.*

OSBORN, Franklin T. (Brz.), General Netto, 382 Rio Grande, Rio Grande do Sul, Brazil.—R. Ch. of the Sav. and Mssn. Treasurer, May, 1923— b. Hailey, Idaho, Jan. 17, 1890; s. The Rev. Israel Tremain Osborn and Sarah Jane (Owings). Hailey, H. and Gram. Schs.; Un. Idaho, B.A., 1913; V. T. S., B.D., 1916. D—1916, Bp. Wm. C. Brown, P—1918, Bp. Kinsolving. m. Jennie Ruth Kennedy, Oct. 25, 1918. F. R. Trin. Ch., Meyer, Rio de Janeiro, Brazil.

OSBORN, John B. (L. A.), St. Paul's Church, San Diego, Cal.—Asst. S. Paul's, Jan., 1929— D—Jan., 1929, Bp. Stevens.*

OSBORNE, William Henry (S. V.), Box 322, Glendale, Cal.—Retired, 1923— b. Melrose, Ont., 1848; s. Robert Osborne and Frances (Clapp). Albert Coll., Belleville, Ont., 1879; Rex. Hall. D—1880, P—1882, Bp. Harris. m. Harriette Wright, 1878. F. Trin. Ch., Monroe, Mich., 1881-85; Chr. Ch., Springfield, Mo., 1885-90; R. S. Paul Ch., Lansing, Mich., 1890-1900; R. S. Thos. Ch., Battle Creek, Mich., 1900-06; R. S. Joh. Ch., Johnson City, Tenn., 1906-11; S. Andr. Ch., Clifton Forge, Va., 1911-14; R. S. Thos. Ch., St. Bride's Par., Berkley, Norfolk, Va., 1914-23.*

OSBURN, Herbert Stabler (Va.), Tappahamack, Va.—R. S. Farnham Par., 1922— b. Leesburg, Va., Oct. 1, 1881; s. Herbert Osburn and Elizabeth Jane (Whitemore). Wash. and Lee Un.; V. T. S. D—1910, Bp. Lloyd, P—1911, Bp. Gibson. m. Fanny Scott Beverley, 1913. F. R. S. Ann Ch., Essex, Va., 1911-14; R. Chr. Ch., Emporia, Va., 1914-15; R. Emman. Ch., Harrisburg, Va., 1915-17; In-C. Chr. Ch., Elizabeth City, N. C., 1917-18; R. Loc. Ten. S. Paul Ch., Petersburg, Va., 1918-19; R. S. Joh. Ch., Petersburg, Va., 1919-22.

OSGOOD, George Endicott (Ma.), North Washington St., North Attleboro, Mass.—R. Gr. Ch., No. Attleboro, 1881— b. Boston, Mass., June 6, 1854; s. Moses Endicott Osgood and Grace Clark (Gleason). Waltham High; Private Tutor; E. T. S., B.D. 1877. D—1877, P—1878, Bp. Paddock. m. (1) Helen Frances Reed; (2) Grace Metcalf Newell, Nov. 16, 1927. F. Asst. Chr. Ch., Waltham, Mass., 1877-78; Asst. All SS. Ch., and R. S. Matt. Ch., Worcester, Mass., 1878-81.

OSGOOD, Phillips Endecott, 415 Oak Grove St., Minneapolis.—R. S. Mark's Ch., Minneapolis, Oct. 1, 1921— b. North Attleboro, Mass., May 11, 1882; s. Rev. George Endecott Osgood and Helen Frances (Reed). Harv., A.B., 1904; E. T. S., B.D., 1907; Sea., D.D., 1924. D—1907, P—1908, Bp. Lawrence. m. Marion Curtis Stone, Wrentham, Mass., Sept. 7, 1907. F. Cur. Chap. Ascen., Boston, Mass., 1907-09; R. Ch. Our Sav., Roslindale, Mass., 1909-15; Vic. Chap. of the Mediator, Ho. Apostles, Phila., Pa., 1915-21. Pres. Mpls. Ch. Federation; Mem. Bp. and Directorate Dio. Minn.; University Work Com.; Mem. Exec. Com. Sixth Prov., and Chrmn. Dept. Rel. Educ.; Advisory Mem. Com. on Rel. and Educ. Drama, Fed. Coun. Chs.; Mem. Dept. Rel. Educ. Natl. Coun.; Chrmn. Cmssn. Ch. Drama and Pageantry. Author: "Solomon's Temple," Lenten Lessons for the Ed. Mssns., 1911-12-13-14-15; "Manana," 1916; "Church Year Sermons for Children," 1918; Religious Plays, 1922-25; "Old Time Church Drama Adapted," 1928; "Sinner Beloved and Other Plays," 1928; "Pulpit Dramas," 1929.

OSMOND, William Henry (Ma.), 6 Lathrop St., Plymouth, Mass.—R. Chr. Ch., 1922— b. Glou-

cester, Eng., Sept. 27, 1871; s. Henry Osmond and Mary (Baines). V. T. S., 1897; Spec. Course in Philosophy, Joh. Hop. Un. D—1897, Bp. Whittle, P—1898, Bp. Paret. m. Margaret Nelson Neeson, Baltimore, Md., Feb. 14, 1900. F. Woburn, Mass., 1908-11; Loc. Ten. S. Barth. Ch., N. Y., 5 yrs.; Oakland, Md., 3 yrs.; Ch. Heavenly Rest, Auburn, Me., 3 yrs.; Asst. Ascen. Ch., Baltimore, Md.; R. Ho. Trin. Ch., Marlborough, Mass., 1911-22.

OSSMAN, George (N. Y.), Res., 419 E. 13th St.; Off., Grace Chapel Parish House, 415 E. 13th St., New York.—Vic. Gr. Chap., Sept., 1925— b. Cleveland, O., Aug. 10, 1886; s. G. C. Ossman and Caroline (Schleman). H. Sch., Cleveland; S. Joh. Sch., Uniontown, Ky.; Un. So., B.A., 1916, B.D., 1917. D—1916, P—1917, Bp. Woodcock. m. Anne Carter Berkeley Brooke, Louisville, Ky., Feb. 5, 1924. F. Cur. S. Andr. Ch. and Vic. Emman. Ch., Louisville, Ky., 1917-18; Civil Chapl. Ellington Field (War Com.), 1918; 1st Lieut. and Chapl. U. S. A.; Sr. Chapl. 9th Div. Hdqt., 1918-19; R. Calv. Ch., Richmond, Tex., 1919-20; R. S. Thos. Ch., Wharton, Tex., 1920-22; R. S. Andr. Ch., Houston, Tex., 1922-23; R. Ch. Holy Innoc. and Stdt. Pastor, Ala. Polytec. Inst., Auburn, Ala., and P-in-C. Emman. Mssn., Opelika, Ch. of Advent, Tuskegee, S. Andr. Mssn. (Negro Inst.), Tuskegee, Ala., 1923-25.

O'SULLIVAN, John A., Port Huron, Mich.—R. S. Paul Ch.—*

OTIS, Charles Pomeroy (Cal.), 162 Hickory Ave., San Francisco, Cal.—Asst. Ch. Advent, 1921— Warden, Sisters of St. Saviour, 1923—; Provl. Superior, S.S.J.E., 1927— b. Boston, Mass., Dec. 24, 1885; s. Charles Pomeroy Otis and Margaret (Noyes). Ya., B.A., 1907; G. T. S., 1910; W. T. S., S.T.B., 1918. D—1910, P—1911, Bp. Lawrence. F. Asst. Gr. Ch., Lawrence, Mass., 1910; Asst. All SS. Ch., and Vic. S. Luke Mssn., Worcester, Mass., 1910; S. Mart. Mssn., Pittsfield, Mass., and Gr. Ch., Dalton, Mass., 1912; Fellow and Instr. New Test. Greek and Hebrew, W. T. S., 1915-18; S. Francis House, Soc. S. Joh-the-Evang., Cambridge, Mass., 1918-19; Instr. Nashotah Hpuse, Nashotah, Wis., 1919-20; S. Francis House, Soc. S. Joh-the-Evang., Cambridge, Mass., 1920-21; Instr. N. T. Greek, Ch. Div. Sch. Pac., 1926-27. Dep. Provl. Synod, 1928, 29.

OTTOMANN, Donald Radebaugh (Hon.), 3630 Sierra Ave. (Mail Address, 222 E. Emma Sq.), Honolulu, T. H.—P-in-C. Hawaiian Congregation, S. Andr. Cathd.; also S. Mark's Mssn., Kapahula (Honolulu) 1922— b. Pasadena, Cal.; s. Rev. Gilbert A. Ottmann and Gertrude Minne (James). Un. So., A.B., 1915; Theol. Dept., Un. So., 2 yrs. D—1916, P—1916, Bp. C. K. Nelson. m. Daisy Anderson King, Seawane, Tenn., June 14, 1916. F. Can. S. Phil. Ch. Cathd., Atlanta, Ga., 1916-17; Loc. Ten. Trin. Par., Trinidad, Colo., 2 mos.; R. same, 1917-18; R. Gr. Ch., Lexington, N. C. 1st Lieut. Chapl., Fort Sill, Okla., July, 1918-Jan., 1919; Prin. Iolani Sch. for Boys, Honolulu, T. H., 1919-21; Vic. Trin. Meml. Par., Denver, Colo., and Secy. to Bp. Johnson (Colo.), 2 mos.; Mem. Hon. Grad. Soc., Un. So.*

OTTAWAY, George Henry (W. N. Y.), 7 Phelps St., Lyons, N. Y.—R. Gr. Ch., 1913— b. Vernon, N. Y., July 26, 1857; s. Charles Ottaway and Mary E. (Collins). Ham., A.B., 1880, A.M., 1885. D—1892, P—1894, Bp. Huntington. m. Helen May Sawyer, Whitesboro, N. Y., July 26, 1883. F. Supt. Sch., Canastota, N. Y., 1885-07; Mssy. Trin. Ch., Canastota, N. Y., and S. Paul Ch., Chittenango, N. Y.; Assoc. Mssn., Oswego, N. Y., 1907-09; R. Trin. Ch., Fayetteville, N. Y., 1909-10; Cur. S. Paul Ch., Rochester, N. Y., 1910-13.

***OVERS, Rt. Rev. Walter Henry**, 295 Hallock St., Jamestown, N. Y.—Ancillary Bishop of Western New York, 1928— b. Harbury, Eng., Mar. 26, 1890; s. John Overs and Sarah (Culley) Overs. Taylor Un., B.A., 1898, M.A., 1899; Grove City Coll., Ph.D., 1907; Hob., S.T.D., June, 1925. D—1910, P—Sept., 1910, Bp. Darlington. Con. Bp. of Liberia, Dec. 18, 1919, by Bpp. Tuttle, Darlington, Israel, Talbot, Whitehead. m. Mary Davis Sweet, Jamestown, N. Y., Sept. 20, 1900. F. R. S. Luke Ch., Mechanicsburg, N. Y.,

- 1909-10; R. S. Paul Ch., Wellsboro, N. Y., 1910-12; R. Ch. Ascen., Bradford, Pa., 1912-19; Bp. Liberia, W. Africa, 1919-25, resigned; Appointed to Field Dept. by Natl. Council, 1925, served, 1925-28. Pres. Dioc. Bd. Rel. Educ., 1913-; Dep. Gen. Conv., 1913, 16, 19. Del. Prov. Syn. Pittsburgh, 1914; Richmond, Va., 1915; Fellow Royal Geographical Soc., London, 1921-; Fellow Amer. Geographical Soc., N. Y., 1922. Author: "The Ijebu's"; "Stories of African Life" (Edwin Gorham, N. Y., 1924); "Sketches in Ebony and Ivory," pub. by Natl. Coun., 1928.
- OWEN, Edward James** (Er.), Res., 270 Case Ave., Study, St. John's Parish House, Sharon, Pa.—R. S. Joh. Ch., Sharon, 1911—. b. Akron, O., Sept. 3, 1878; s. James D. Owen and Elizabeth (Jones). Ken., 1902, B.A., D.D., 1924; Bex., 1905. D—1905, P—1906, Bp. Leonard. m. Frances King Collister, 1910. F. R. Trin., Fostoria, O., 1905-08; Asst. Emman. Ch., Cleveland, 1908-10; Asst. Ho. Apos., Phila., Pa., 1910-11. Dep. Syn. Prov. Washington, 1914, 15, 18; Dep. Gen. Conv., 1916, 22, 25, 28; Dep. Synod. Prov. Wash., 1920, 21, 23; Provl. Cmssn. Rel. Educ., 1918-23; Exec. Chrmn. N. W. C., 1919-20, Chrmn., 1921; Chrmn. Dioc. Dept. Rel. Educ., 1921-25; Chrmn. Conneaut Lake Summer Sch., 1916-23; Archd. Meadville, 1919-21; Mem. Exec. Coun., 1921-; Provl. Cmssn., Soc. Ser., 1925-; Chrmn. Dioc. Dept. Soc. Ser., 1926-.
- OWEN, Elmer Nelson** (Ja.), Res., 4331 Ingersoll Ave.; Off., 815 High St., Des Moines, Ia.—R. S. Paul Ch., Des Moines, 1918—. b. Dayton, O., Feb. 8, 1881; s. John Henry Owen and Agnes Weir (Robinson). West., A.B., M.A., Ken. Coll.; Bex. Hall, B.D. D—1906, P—1907, Bp. Vincent. m. Virginia Hyde, N. Y. C., 1912. F. R. S. Geo. Ch., Maplewood, N. J.*
- OWEN, Horace Thornburgh**, 33 Bleecker St., N. Y. C.—F. R. S. Paul Ch., Trenton, N. J.*
- OWEN, William Henry, Jr.** (N. Y.), Butler Hall, 88 Morningside Drive, N. Y. C.—R. Ho. Trin. Ch., 1922—. b. N. Y. C., Oct., 1874; s. Wm. Henry Owen and Mary Lavina (Brooks). Berk. Sch.; Ya., A.B., 1897, M.A., 1899; G. T. S., 1901, B.D., 1903. D—1901, P—1901, Bp. Potter. F. R. Trin. Ch., Mt. Vernon, N. Y., 1906.*
- OWENS, James Marshall** (La.), 853 Cotton St., Shreveport, La.—R. S. Mark Ch., Shreveport, and Archd. No. La., 1916—. b. Henrico Co., Va., Nov. 20, 1874; s. James M. Owens and Mary Elizabeth (Bosher). Private Secondary Schs.; Roa., M.A., 1897, D.D., 1923; V. T. S., B.D., 1900. D—1900, Bp. Peterkin (for So. Va.), P—1900, Bp. Randolph. m. Elizabeth Fourqurean Faulkner, Oct. 15, 1901. F. R. Randolph Par., Va., 1900-02; S. Paul Ch., Lynchburg, Va., 1902-07; S. Paul Ch., Norfolk, 1907-12; R. S. Andr. Ch., Louisville, Ky., 1912. Stndg. Com. (Va.), 1908-12; Dep. (Ky.) Gen. Conv., 1913; Dep. (La.) Gen. Conv., 1919-22-25.
- OWENS, Robert Bruce** (N. C.), 1508 S. Boulevard, Charlotte, N. C.—R. Ch. Ho. Comf. and P-in-C. S. Andr. Ch., Wesley Heights, N. C., 1916—. b. Cleveland, N. C., July 9, 1871; s. Joseph F. Owens and Elizabeth C. (Barber). Stud. Priv. under Rev. F. J. Murdock, S.T.D. D—1892, Bp. Lyman. P—1896, Bp. Cheshire. m. Laura A. Bingham, Salisbury, N. C., June 14, 1899. F. R. S. Paul Ch., Salisbury, N. C., 1896; St. Stph. Ch., Oxford, N. C., 1897; Ch. Gd. Shpd., Rocky Mount, N. C., 1903-16; Exam. Chapl.; Chrmn. Com. Canons; Mem. Dioc. Coun. Dep. Gen. Conv., 1916-22; Mem. Exec. Com., Thompson Orphanage; Mem. Joint Dioc. Series S. S. Lessons Bd.; Grand Prelate Knights of Pythias of N. C.; Grand Emir Suez Temple No. 73, D. O. K. K.
- OWENS, Timon Evans** (L. A.), 2838 N. Griffin Ave., Los Angeles, Cal.—Non-Par.—. b. Clarksville, O., May 24, 1874; s. Asa Haines Owens and Julia Ann (Evans). Adrian Coll., A.B., 1899; Ya., 1902-03; Berk., B.D., 1905; Un. So. Cal., J.D., 1918. D—1905, P—1906, Bp. Brewster. m. Violet Sproule Coulter, Sept. 4, 1920. F. Assoc. Mssn., Trenton, N. J., 1905-06; Asst. Rock Creek Par., Washington, D. C., 1906-07; Asst. Ch. Evang., Philadelphia, Pa., 1907-09; R. S. Joh. Ch., Seattle, Wash., 1909-10; R. Ch. Ascen., Los Angeles, Cal., 1910-14; Mssy. Imperial Valley, Cal., 1914-15.*
- OXLEY, Edmund Harrison** (S. O.), 728 West 7th St., Cincinnati, O.—R. S. Andr. Ch., 1912—. b. Trinidad, B. W. I., Jan., 1881; s. James Christopher Oxley and Laura Orintha (Sealey). Pub. Schs.; Queen's Royal Coll., Trinidad; Howard Un., Wash., D. C., A.B., 1906. B.D., 1908. D.D., 1922; King Theol. Hall, 1906; Harv., S.T.D., 1909. D—1903, P—1907, Bp. Satterlee. m. Esther Winifred Turner, June, 1911. F. S. Aug. Ch., Harrisburg, Pa., and Mssy. to Colored People, Charlotte Hall, St. Mary's Co., Md.*



PACKARD, Alpheus Appleton, Jr. (C. N. Y.)—D—Apr., 1929, Bp. Fiske.*

PACKER, William Satterlee, 19 Yale St., Winchester, Mass.—Asst. Epiph. Ch., Winchester, Ya., B.A., 1898; E. T. S.—Camb., 1901. D—1901, Bp. Lawrence, P—1902, Bp. Burgess. F. Ho. Trin. Ch., Brooklyn, N. Y., 1901-02; Asst. S. Geo. Ch., N. Y. C.; Asst. Adv. Ch., Cincinnati, O.*

PADDOCK, Ernest Moorhead (Ma.), 121 Raymond St., Cambridge, Mass.—R. S. Jas. Ch., Cambridge, 1910—. b. Phila., Pa., Jan. 19, 1872; s. Wilbur Fiske Paddock and Mary Olivia (Badger). Un. Pa., B.A., 1894; E. T. S., B.D., 1897. D—1897, P—1898, Bp. Whitaker. m. Margaret N. Bateman, Washington, D. C., Apr. 26, 1900. F. Asst. S. Joh. Ch., Washington, D. C., 1897-1900; R. Emman. Ch., Pittsburgh, Pa., 1900-10.

***PADDOCK, Rt. Rev. Robert Lewis**, 385 Madison Ave., N. Y. C.—Retired Bishop, 1922—. b. Brooklyn, N. Y., Dec. 24, 1869; s. John Adams Paddock and Fannie Chester (Fanning). Trin. Coll., M.A., D.D.; Hob., D.D.; Berk., D.D. D—1897, Bp. Niles, P—1898, Bp. Leonard. Con. Bp. Dec. 18, 1907, by Bpp. Tuttle, Wells, Scadding, Greer, Satterlee, Spalding, Johnson and Courtney. m. Helen Jean Aitken, Jan. 9, 1923. F. R. S. Paul Ch., Southington, Conn., 1897; Asst. S. Paul Ch., Cleveland, O.; 1st Traveling Secy. Ch. Stud. Mssy. Assoc., 1897-98; Vic. Pro-Cathd., Staunton, and Can. Cathd. S. Joh-the-Div., N. Y., 1898-1901; R. Ch. Ho. Apos., N. Y., 1902-07; Mssy. Bp. Eastern Oregon, 1907-22.*

***PAGE, Rt. Rev. Herman**, 63 East Hancock Ave., Detroit, Mich.—Bishop of Michigan, Jan. 1, 1924—. b. Boston, Mass., May 23, 1866; s. Eben Blake Page and Harriet J. (Woodward). Harv., A.B., 1888; E. T. S., B.D., 1891; Un. Pitts., D.D., 1906. D—1891, Bp. Clark, P—1891, Bp. Talbot. Con. Bp. Jan. 28, 1915, by Bpp. Tuttle, Wells, Lawrence, Francis, Anderson, Van Buren, Webb and Toll. m. Mary M. Riddle, Pittsburgh, Pa., June 25, 1891. F. Min. Ho. Trin. Ch., Wallace, Idaho, 1891; Vic. S. Luke Ch., Coeur d'Alene, Idaho, 1891-93; R. S. Joh. Ch., Fall River, Mass., and R. Chr. Ch., Swansea, Mass., 1893-1900; R. S. Paul Ch., Chicago, Ill., 1900-15; Bp. Spokane, 1915-24. Chrmn. Ch. Cmssn. on Marriage and Divorce, 1925-; Chrmn. Cmssn. on Church Architecture, 1928-; Trust. West. Theol. Sem. Var. Positions in Chicago. Author: "Prayers"; "Manual for Confirmation and Holy Communion"

PAGE, Herman Riddle (S. O.) 127 East Dixon St., Dayton, O.—R. S. Paul Ch. (Oakwood), Dayton, 1928—. b. Coeur d'Alene, Idaho, May 3, 1892; s. Rt. Rev. Herman Page and Mary M. (Riddle). Hyde Park H. S.; Harv., A.B.; E. T. S., S.T.B., 1917. D—1916, P—1917, Bp. Page. m. Lois A. Dickinson, June, 1922. F. In-C. S. Joh. Ch., Okanogan, and S. Paul Ch., Omak, Wash., 1919-22; S. Luke's, Wenatchee, Wash., 1922-25; R. S. Michael Ch., Yakima, Wash., 1923-25; S. Paul's Cathd., Boston, Mass., 1925-28.

PAGE, Richard E. (S. C.), Meggett, S. C.—P-in-C. S. Paul's—. F. R. S. Mary, Canfield and Van Dyke Ave., Detroit; R. Trin. Ch., Canton, Mass.*

PAGE, Thomas Carter (S. Va.), South Boston, Pa.—In-C. Randolph Par., Apr., 1925—. b. Brownsville, Pa., Dec. 8, 1858; s. Rev. James Jellis Page and Virginia (Newton). Ken., B.A., 1881, M.A., 1890; V. T. S., 1886. D—1886, P—1887, Bp. Whittle. m. Fanny B. Powers, 1887. F. Aquia, Stafford Co., Va., 1886; Bruton,

- Williamsburg, Va., 1889; R. Chr. Ch., Cambridge, Md., 1893; Calv. Ch., Front Royal, Va., 1904; R. S. Joh. Ch., Bedford, Va., 1909-18. Y. M. C. A., Camp Lee, Va., 1918-19; In-C. Moore Par., Campbell Co., Va., 1919-25. Wrk. under War Cmssn., Newport News, Va., Jan., 1919-Sept., 1919; Del. Gen. Conv., Dio. Easton, 1898, 1901.
- PAGE, Wiley Jones** (Be.), 855 Locust Ave., Charlottesville, Va.—Retired.—b. Auburn, Cumberland Co., Va., 1859; s. Col. John Cary Page and Eleanor Gray (Eppes). Va. Ag. and Mech. Coll., 1875; Bethel Mil. Acad., Va., 1881. Prizes for Math. and Lat.; Med. Ora.; V. T. S., 1884. D—1884, Bp. Whittle, P—1885, Bp. Randolph. m. Margaret E. Shafer, Oct., 1915. F. Can. Cathd., Atlanta, Ga., 1896; R. Incar. Ch., Atlanta, Ga., 1895-96; S. Stph. Ch., Milledgeville, Ga., 1896-98; M-in-C. 7 Mssns., 1898-1904; R. S. Stph. Ch., Ferguson, Mo., 1904; R. S. Alb. Ch., Westminster Par., Anne Arundel Co., Md., 1910-19; Chr. Ch. Par., Forest Hill, Md., 1919-24; R. Ho. Apos. Ch., St. Clair, Pa., 1924-27.
- PAHK, John S.** (Hon.), 1485 Liliha, Honolulu, T. H.—Welfare Worker, Kahuku Plantation, Oahu.—b. Seoul, Korea, May 30, 1885; s. Young K. Pakh and Maria (Ahn). Iolani Sch., Honolulu; Ch. Div. Sch. Pac., 1916. D—1916, Bp. Nichols, P—1917, Bp. Restarick. m. May Kimm, Feb. 12, 1920. F. R. S. Luke Ch., Honolulu, T. H.*
- PAINE, George Lyman** (Ma.), 6 Channing Place, Cambridge, Mass.; Off., 4 Park St., Boston.—Non-Par.—b. Waltham, Mass., July 29, 1874; s. Robert Treat Paine and Lydia W. (Lyman). Harv., A.B., 1896, A.M., 1897; E. T. S., B.D., 1900. D—1900, P—1901, Bp. Lawrence. m. Clara A. May, Boston, Mass., June 29, 1899. F. Asst. S. Mark-in-the-Bowery, N. Y. C., 1900-02; R. S. Mary Ch., Dorchester, Mass., 1902-11; R. S. Paul Ch., New Haven, Conn., 1911-18. Chrmn. Dioc. Soc. Serv. Com., 1914-18; Del. Prov. Soc. Serv. Com., 1914-18; Del. Prov. Syn., 1916; Y. M. C. A. Secy. abroad, 1918-19 (in "Foyer du Soldat"). Exec. Secy. Dioc. Com. Nation-wide Campaign for Conn., 1919-20; Lecturer Berk. Div. Sch., Middletown, Conn., 1919-21; Assoc. R. Chr. Ch., Cambridge, Mass., and Stdt. Pastor at Harvard Univ., 1921-23; Exec. Secy. Greater Boston Fed. Chs., 1923—.
- PALMER, Charles James** (W. Ma.), Lanesboro, Mass.—Co. Mssy., Berkshire Co., Mass., 1898—, b. Fairfield, Me., Nov. 4, 1854; s. James Monroe Palmer and Caroline Frances (Bacon). Bow. Coll., A.B., 1874; G. T. S., S.T.B., 1878. D—1878, Bp. Paddock, P—1879, Bp. Horatio Potter. m. (1) Helen M. Watson, Cambridge, Mass., 1881; (2) Gertrude S. Barnes, Lanesboro, Mass., 1885; (3) Maud S. Slingerland, 1917. F. R. S. Joh. Ch., Bangor, Me., 1879-80; R. S. Luke Ch., Lanesboro, Mass., 1880-98. Author: "History of Lanesboro, Massachusetts," 1904; "History of Trinity Church, Lenox, Mass.," "History of Lenox and Richmond, Mass.," "History of Berkshire County, Mass."
- PALMER, Charles Robert** (S. F.), 3635 N. E. First Ave., Miami, Fla.—R. Ho. Cross Ch., Buena Vista, 1918—, b. Cornwall, Ont., Can.; s. Chas. Palmer and Elizabeth (Russell). Cornwall Pub. and High Sch.; Trin. Un., Toronto, Can.; L.Th., 1908. D—1908, P—1909, Bp. Hamilton, Ottawa, Can.*
- PALMER, Francis Lesueur**, Faribault, Minn.—Prof. Divinity, Seabury Div. Sch., 1922—, Registrar Dio. Minn., 1922—, b. Fort Wayne, Ind., 1863; s. William Randall Palmer and Clarissa Elizabeth (Skeele). Amh., B.A., 1885, M.A., 1902; Epis. Theol. Sch., B.D., 1892; Sea. Div., Sch., D.D., 1923. D—1892, Bp. Brooks; P—1893, Bp. Randolph. m. Elizabeth Elmore Paine, Oshkosh, Wis., Oct. 1, 1895. F. R. S. Paul Ch., Gardner, Mass., 1892-95; R. S. Paul Ch., Walla Walla, Wash., 1895-98; R. Asc. Ch., Stillwater, Minn., 1900-10, 1913-22; Instr. Ethics and Apol., Sea., 1910-13; In-C. S. Joh. Ch., White Bear, Minn., 1913-16. Exam. Chapl., Spokane, Wash., 1896-97; Pres. Stndg. Com., Wash., 1897-98; Exam. Chapl., Minn., 1901-12, 1917—; Mem. Stndg. Com., 1912-17; 18-23; Dep. Gen. Conv., Spokane, Wash., 1898; Del. Pan-
- Anglican Cong., 1908; Mem. Bd. Rel. Ed., 1911-13; Mem. Com. on the Ministry, 1915-25. Chapl. St. Mary's Hall, Faribault, Minn., 1922-27. Author: "Life of Bishop Gilbert"; many articles and reviews. Asst. Editor "Webster's International Dictionary," 1886-90 and 1898-1900. Editor of "The Salt of the Earth," 1921.
- PALMER, Frederic**, 11 Quincy St., Cambridge, Mass.—Non-Par.—b. Boston, Mass., Aug. 6, 1848; s. Julius A. Palmer and Lucy Manning (Peabody). Phillips Acad., Andover, Mass.; Harv., B.A., 1869, M.A., 1872; Andov. Theol. Sem., S.T.B., 1872; E. T. S., D.D., 1910. D—1878, Bp. Paddock, P—1879, Bp. Clark. m. Mary Towle, May, 1877. F. Asst. Emman. Ch., Boston, 1878-79; M-in-C. Lonsdale, R. I., 1879-80; R. Our Sav. Ch., Jenkintown, Pa., 1880-88; R. Chr. Ch., Andover, Mass., 1888-1913. Author: "Studies in Theologic Definition" (1895); "The Drama of the Apocalypse" (1903); "Liberty and Limits of Creed-Interpretation" (1906); "The Winning of Immortality" (1910); Poems by Frederic and Mary Palmer (1912); "The Virgin Birth" (1924); "Heretics, Saints and Martyrs" (1925). Secy. of Eds. of The Harvard Theological Review, 1913—.
- PALMER, George W., M.D.** (Colo.), Care, Lieut. Don Riley, The Presidio, San Francisco, Cal.—Retired, June, 1928—. F. R. S. Stph. Ch., Denver, Colo.; In-C. S. Joh-the-Baptist Mssn., San Juan, P. R., 1926; P-in-C. Gr. Ch., Carlsbad and S. Pauls, Artesia, N. Mex., 1926-28.
- PALMER, Giles Buckner** (Va.), 5804 Grove Ave., Richmond, Va.—M-in-C. S. Stph. Ch., 1921—, b. Northampton Co., N. C., Nov. 23, 1879; s. John W. Palmer and Elizabeth Paul (Cooke). Va. Mil. Inst.; V. T. S. D—1913, P—1914, Bp. Gibson. m. Elizabeth Burksdale, Oct. 15, 1914. F. Mssy., China, 1900-06; M-in-C. Greenway Court Par., White Post, Va., 1916-21.
- PALMER, James A.** (Spok.), 1832 Dean Ave., Spokane, Wash.—R. Ho. Trin. Ch., Spokane.*
- PALMER, Paul R.** (Minn.), Benson, Minn.—R. Chr. Ch., Benson (Dio. Minn.), and P-in-C. S. Luke's Ch., Browns Valley (Dio. D.), June, 1927—. b. Minneapolis, Minn., May 10, 1896; s. Alfred S. Palmer and Melvina (Rudsdil). Pub. Schs., St. Paul, Minn.; Un. Minn., B.S., 1920; Sea., 1927. D—Oct., 1926, P—May, 1927, Bp. McElwain.
- PALMER, Stephen D.** (Ala.), 28 Fairview Ave., Lansdowne, Pa.—Retired.—D—1911, Bp. Bratton, P—1915, Bp. Beckwith. F. In-C. Bay Minnette, Ala.; R. S. Stph. Ch., Eutaw, S. Mark's, Boligee, M-in-C. S. Jas. Mssn., Livingston, S. Alban's, Gainesville, Ala.
- PANCOAST, Edgar Thomson** (W. N. Y.), 99 Wildwood Ave., Salamanca, N. Y.—R. S. Mary Ch., Salamanca, and R. S. John's, Ellicottville, 1924—. b. Philadelphia, Pa.; s. John Edwin Pancoast and Annie Harrison (Thomson). Nash., 1906. D—1906, P—1907, Bp. Webb. m. Charlotte S. White, Nov. 28, 1922. F. P-in-C. Trin. Ch., Platteville, Wis., 1906-09; S. Mary Ch., Jefferson, Wis., and S. Pet. Ch., Atkinson, Wis., 1909-12; Cur. S. Barth. Ch., Chicago, Ill., 1912-15; P-in-C. S. Luke Mssn., Hartford City, Ind., 1915-19; R. Trin. Ch., Peru, Ind., 1919-21; Cur. S. Jas., Phila., Pa., 1921-22; Assoc. P. Allegany Co. Mssn., N. Y., 1922-24.
- PANFIL, John B.** (Pa.), 281 Fourth Ave., N. Y. C.—Mosul Mesopotamia (Trag)—American Educational Chapl., Assyrian Ch., 1925—. b. Przasnysz, Poland, Dec. 14, 1885; s. Joseph Panfil and Constance (Markusneska). Sem. in Jerusalem, Palestine. D—1907, P—1908, Bp. Camassei. Received into the American Ch. by Bp. Rhinelander, Apr. 14, 1918. F. P-in-C. Ho. Redeem. Ch., 1917-25, and S. Mary's Polish Mssns., Phila., Pa., 1920-25. Author: "Polish Hymnal."*
- PANNELL, Alfred** (Kan.), White Bldg., Apt. 11, Marysville, Kan.—R. S. Paul Ch. and P-in-C. S. Mark's, Blue Rapids, Kan., Jan., 1925—. b. England. Camb. Un.; Kan. Theol. Sch. D—1916, P—1918, Bp. Wise. F. P-in-C. Trin. Ch., Eldorado, Kan., 1914-25.*
- PAPINEAU, Arthur Bradford** (Ma.), Vineyard Haven, Mass.—R. Gr. Ch., Vineyard Haven, and S. Andr. Ch., Edgartown, Oct., 1925—. b.

- Waltham, Mass., Aug. 15, 1869; s. Augustin Papineau and Lucy (Adams) Harv., 1887-89; E. T. S., 1892. D—1892, Bp. Brooks, P—1893, Bp. H. C. Potter. m. Grace Burrill, Lynn, Mass., Apr. 18, 1894. F. R. Ho. Name Par., Swampscott, Mass., 1892-94; R. S. Jas. Ch., Old Town, Me., 1894-99; R. S. Geo. Par., Maynard, 1900-25; and Mssy. Middlesex Mssn. Field, Mass., 1905-25.
- PARAISSON, Louis L.** (Mssy. D. Haiti), Leogane, Haiti.—In-C. Chapel S. Luke, Mercy, S. Matth., Grand Riviere, and The Saviour, Petit-Boucan.—b. Mar. 26, 1871; s. Obsene Paraison and Meseide Delice Paraison. Prim. Sch., and Theol. Sch., Port au Prince. D—1904, P—1907, Bp. Holly, m. Lorvana Abraham Cesar, Jan. 5, 1909. F. In-C. Dist. Leogane, Jacmel and Grand Goave.*
- PARCE, Dwight Arthur** (N. J.), 33 Bowdoin St., Boston, Mass.—Asst. P. Ch. S. John the Evang., Oct., 1925—. b. Lincklaen, N. Y., 1863; s. Zira Smith Parce and Marietta (Card). Hob., B.A., 1893. D—1894, P—1895, Bp. Huntington, m. Annie Clare Alexander, N. Y. C., June 27, 1912. F. R. S. Mark Ch., Candor, N. Y.; S. Joh. Ch., Speedville; S. Thos. Ch., Slaterville Springs, N. Y., 1894; Ch. S. Sacrament, Bolton, N. Y., 1897; S. Aug. Ch., St. Louis, Mo., 1908-13; R. S. Phil. Ch., Cambridge, Mass., 1913-18; R. Chr. Ch., Palmyra, N. J., 1919-24; Asst. S. Joh. Ch., Camden, N. J., 1924-25.
- PARCELLS, Arthur Llewellyn** (N. D.), 308 N. 4th St., Wahpeton, N. D.—M-in-C. Trin. Ch., Jan., 1927—. b. Brookfield, Conn., July 16, 1892; s. William Abram Parcels and Mary Elizabeth (Osborne). Sch. of Agr., Un. Minn.; Sea., 1929. D—June, 1927, Bp. J. P. Tyler, m. Genevieve Farnsworth Searing, Apr. 3, 1915.
- PARCHMENT, Willoughby Manning** (O.), 614 Parmalee Ave., Youngstown, O.—Vic. S. Aug. Chap., Dec., 1927—. b. Ayr, Jamaica, B. W. I., Mar. 15, 1878; s. Nathaniel Parchment and Mary Anna (Thompson). Pub. Sch., Jamaica; Dur. Un., L.Th., 1910; Wyc. Coll., 1910. D—1910, Bp. Reeve, P—1911, Bp. Nuttal, Jamaica, m. Anna Elizabeth Payne, June 19, 1919. F. R. S. Pet. Ch., Lluidas Vale, Jamaica, B. W. I., 1910-12; S. Luke Ch., Aboukir, Jamaica, with assoc. Chs., 1912-15; P-in-C. S. Barn. Ch., Altoona, Pa., 1915-18; Ho. Cross, Harrisburg, Pa., 1917-22; R. S. Phil. Ch., Jacksonville, Fla., 1922-27.
- PARDEE, Charles Laban**, 281 4th Ave., N. Y. C.—Corresponding Secy. American Church Building Fund Cmssn., 1915—. b. New Haven, Conn.; s. Charles Hezekiah Pardee and Anna Eliza (Austin). Ya., B.A., 1884; Berk., 1887; Wash. Coll., D.D., 1913. D—1887, P—1888, Bp. John Williams. m. Emilie Marie Charpentier, Farmington, Conn., Feb. 7, 1888. F. R. Ch. Nativ., Bridgeport, and S. Luke Ch., E. Bridgeport, Conn., 1887-89; R. Chr. Ch., Stratford, Conn., 1889-91; R. S. Andr. Ch., Waverly, Ia., 1891-94; R. S. Paul Ch., Kittanning, Pa., 1894-96; R. S. Andr. Ch., Orange, N. J., 1896-09; R. S. Mich. Ch., Naugatuck, Conn., 1909-15; Secy. House of Bishops, 1922; Finan. Secy. and Treas. Clergymen's Retiring Fund Soc., 1923. Author: "The Way to the Altar"; "The Three Hour Service"; Sunday School Magazines; Church Quarterly Lesson Leaflets.
- PARDEE, Luther** (C), 540 Briar Place, Chicago, Ill.—Retired—. b. Feb., 1848; s. Theron Pardee and Elizabeth (Lupton). Rac. G. Sch. and Coll., 1864-70; Rac., B.A., 1870, M.A., 1874; G. T. S., 1874. D—1874, Bp. Robertson, P—1876, Bp. McLaren. F. Calv. Ch., Chicago, 1874-85; Cathd. SS. Peter and Paul, Chicago, 1885-91; S. Paul Ch., Austin, Ill., 1891-98; Dean Cathd. SS. Peter and Paul, 1899-1902; S. Elis. Ch., Glencoe, 1904-10; Secy. Dio. Chicago, 1884-1916.
- PARDUE, Harry Austin, Jr.** (D.), 7th Ave., Hibbing, Minn.—R. S. James Ch., Dec. 1, 1926—. b. Chicago, Ill., Apr. 9, 1899; s. Harry Austin and Jane (Taniers) Pardue. Hob.; Nash.; G. T. S. D—Apr., 1925, Bp. Burleson, P—Dec., 1925, Bp. C. P. Anderson. F. Chapl. Chicago City Mssns., with R. Lawrence Hall for Boys, Chicago, June, 1925-26. Loc. Ten. S. Augustine's Ch., Wilmette, Ill., Aug., 1929.
- PARIS, Percy A.** (A.), 8 Butler Ave., Ticonderoga, N. Y.—R. Ch. of the Cross, Ticonderoga, 1922—, and R. Chr. Ch., Port Henry, 1923—. b. Boxmoor, Herts, Eng., July 10, 1888; s. Frederick Paris and Annie Maria (Austin). Natl. Ch. Sch., Leavesden, Herts, Eng.; Trin. Coll., Toronto, Can., L.Th., 1919. D—1913, P—1914, Abp. Thorneloe. m. Merilla Eleanor Oxton, Jan. 29, 1916. F. R. Powassan, Ont., 1914-18; R. Sudbury, Ont., 1918-22.
- PARKE, Hervey Coke** (L. A.), 1050 N. Ave. 64, Los Angeles, Cal.—Vic. Ch. of the Angels, Pasadena, 1924—. b. Detroit, Mich., July 17, 1873; s. Hervey Coke Parke and Mary Melinda (Mead). Ya., B.A., 1897; G. T. S., 1904. D—1904, Bp. Davies, P—1905, Bp. Jaggar. m. Ethel Margaret Cushman, N. Y. C., June 8, 1904. F. Cur. Christ Ch., Cambridge, Mass., 1904-07; Assoc. Priest, Waynesville, Assoc. Mssn., District of Asheville, N. C., 1907-08; P-in-C. same, 1908-12; Mssy. S. Joh. Ch., Athol, Mass., 1913-15; R. Gr. Ch., Amherst, Mass., 1915-24.*
- PARKER, Albert Ransom** (Ma.), Marblehead, Mass.—R. S. Michael Ch., 1926—. b. Ogdensburg, N. Y., Aug. 11, 1875; s. James Wilcox Parker and Mary Fuller (Battelle). Wms. Coll., 1901; Harv., 1905; E. T. S., 1904. D—1904, Bp. Lawrence, P—1905, Bp. Greer. m. Susan Uruth Sparklin, Winthrop, Mass., Feb. 22, 1909. F. Cur. S. Geo. Ch., N. Y. C., 1904-05; Cur. Ho. Trin. Ch., N. Y. C., 1905-06; M-in-C. S. Joh. Ch., Duluth, Minn., 1906-07; R. same, 1907-09; R. S. Paul Ch., Gardner, Mass., 1909-13; R. S. Joh. Ch., Fall River, Mass., 1913-18; Chapl. U. S. Naval Radio Sch., Harvard Un., 1918-19; Receiving Ship at Boston, 1919-21; Supt. Educ. American Samoa, 1921-22; U. S. S. Texas, 1922-24; Lieut. Chapl. U. S. N., U. S. Submarine Base, New London, Conn., 1924-26.
- PARKER, Boyd Church Linton** (Nev.), Las Vegas, Nev.—R. Chr. Ch., and In-C. of Mssns. at Pioche, Callente, Moapa (Indian), Goodspring, Arden, Searchlight, and Moapa Depot, Nev., 1926—. b. Aylesford, N. S., Can., Apr. 17, 1887; s. Andrew Brown Parker and Catherine Porter (Jordan). Un. Utah, 2 yrs.; Div. Sch. Pac. D—June, 1924, Bp. A. W. Moulton, P—June, 1926, m. Eliza Chegwidden, Apr. 17, 1917. F. Vic. Ch. of Ho. Sav., Santa Clara, Cal., 1924-26; P-in-C. S. Luke, Park City, Utah, 1926.
- PARKER, Charles** (Mil.)—Nash. D—May, 1929, Bp. White, for Bp. of Mil.*
- PARKER, Clarence Prentice Watkins** (W.), 445 W. Bradley Lane, Chevy Chase, Md.—R. Norwood Par., 1926—. b. near Louisville, Ky., 1885; s. Wm. Campbell Parker and Eliza Hunt (Watkins). Wittenberg, 1903; Presb. Theol. Sem., 1906; Un. So., 1909. D—1910, P—1911, Bp. Woodcock. m. Harriet L. Coates, 1915. F. Min. Pres. Ch., Marion, S. C., 1906-09; R. Chr. Ch., Bowling Green, Ky., 1910-13; R. Ho. Trin., Hertford, N. C., 1913-16; R. Chr. Ch., Little Rock, Ark., 1916-17; resgnd. to enter War Work; Civ. Chapl. Camp Pike, Ark., 1917-18; Stdt. Chapl. and R. S. Paul's, Un. Ark. (Fayetteville, Ark.), 1919-25; R. Gr. Ch., and Inasmuch Mssn., Chattanooga, Tenn., 1925-26. Ed. and Mgr., Mission Herald, 1914-15. Exam. Chapl., 1916-25; Mem. Bd. Rel. Educ., 1917-22; Secy. Dept. Rel. Educ., 1922-23; Exec. Secy., Dept. Rel. Educ., 1923-25, all Dio. Ark. In Dio. Ark., Mem. Com. on Const. and Canons, Soc. Ser. Cmssn., Helen Dunlap Indust. Sch.; Trust. Ark. State Girls Indust. Home and Sch., 1916-22. Trust. Un. So., 1924-25; Del. Syn. Southwest, 1924; Secy. Bd. Rel. Educ., Prov. Southwest, 1924-25. Mem. Natl. Conf. Rel. Educ. Executives, 1923, 25, 28. Instr. in Rel. Drama, Sewanee Summer Training Sch., 1922, 23, 24, and appointed, 1925. Mem. Natl. Dept. Rel. Educ. (Pgtry. Cmssn.), 1923-25. Mem. Dept. Rel. Educ., Dio. W., 1926—. Vice-Pres. same, 1928—. Mem. "B. C." Club, Dio. W. Author: "Angels Unaware," 1912; "The Resurrection" (Rel. Drama), 1917; "Mother Church Is Called to the Colors," 1922; "Prepare Ye the Way," 1924; other titles.
- PARKER, O.H.C. Francis Wm. Geo.** (F. L.), West Park, N. Y.—Holy Cross Monastery, 1926—. b. Boston, Eng., Jan. 1, 1889; s. Geo. T. Parker and Frances H. (Fulford). Racine

- Coll., Wis.; Nash. Sem., B.D., S.T.M., 1928. D—1920, P—1921, Bp. Weller. F. Vic. S. Joh. Ch., Shawano, Wis., 1921-26.
- PARKER, Frank (At.)**, 255 Main St., Greensboro, Ga.—P-in-C. Greensboro, Washington, and Elberton, July, 1927— b. Reading, Mass., Mar. 6, 1859; s. Theron Parker and Anna Parker. Pub. Sch., Reading; Priv. Tutors; Gordon Mssy. Trng. Sch., Boston, Mass.; Newton Theol. Inst. D—1922, P—1923. m. Jennie McFarland, Feb. 24, 1916. F. Baptist Minister, 25 years. Asst. S. Phil. Cathd., Atlanta, Ga., 1921-27.
- PARKER, Louis Alexander (L. I.)**, Ave. M. and E. 29th St., Brooklyn, N. Y.—R. S. Simon's Ch., Feb., 1929— b. Goliad, Tex., June, 1887; s. Louis Alexander Parker and Anna Belle (Burriss). Pub. Schs.; Un. Chicago, 1917; N. Y. Un., B.S.; Biblical Sem. and Natl. Bible Inst., N. Y.; G. T. S., 1914-16. D—1916, P—1921, Bp. Capers. F. Chapt. Soc. S. Johnland, L. I., 1915-16; M-in-C. S. Ambr. Ch., Chicago Heights, Ill., 1916-18; Del. Gen. Conv., Cincinnati, 1910; Enlisted as Private, 416 R. T. Ele. Battalion, S. C.; Prom. to Sergeant First Class, and Acting Chaplain, A. E. F., France, Oct., 1919; R. Trin. Ch., Victoria, Tex., 1920-21; Resigned Trin. Par. to accept position Relief Cmssns. operating in So. Russia, 1921-23; In-C. refugee work on Princess Islands, Sea of Marmora; Decorated with La Croix de Chevalier de l'Ordre Georges I de Grèce by Greek Govt., and given letters of commendation by Oecumenical Patriarch, Meletios IV, for this work. Cur. S. Agnes Chap., Trin. Par., N. Y. C., 1924-26.
- PARKER, Robert Benjamin (Ma.)**, 181 Washington St., Marblehead, Mass.—Retired, 1926— b. Shrewsbury, N. J., 1859; s. Benjamin Corliss Parker and Mary Wright (Allen). Colmb. B.A., Camb. Sem., B.D. D—1884, P—1885, Bp. Paddock. m. Sarah Elizabeth Milliken, 1888. F. M-in-C. S. Paul Mssn., N. Andover, and Asst. Gr. Ch., Lawrence, Mass., 1884-87; R. Ascen. Meml. Ch., Ipswich, Mass., 1887-92; R. S. Jas. Ch., Providence, R. I., 1894-1910; R. Ascen. Meml. Ch., Ipswich, Mass., 1912-20; R. S. Mich. Ch., Marblehead, Mass., 1922-26.
- PARKER, Robert James (C. N. Y.)**, 25 Williams St., Clinton, N. Y.—R. S. Jas. Ch., 1918— b. Syracuse, N. Y., Mar. 3, 1889; s. Rev. James Kellogg Parker and Lucy Elenora (James). S. Stph. Coll., 1912; G. T. S., 1915, B.D., 1921. D—1915, P—1916, Bp. Olmsted. m. Lillian Louisa Costa, Sangerfield, N. Y., July 12, 1916. F. All SS. Ch., Utica, N. Y., and Geth. Ch., Westmoreland, N. Y., 1915-16; S. Joh. Ch., Elmira Heights, N. Y., and S. Matth Ch., Horseheads, N. Y., 1916-18.
- PARKER, Thomas (Pa.)**, 2511 S. Lambert St., Philadelphia, Pa.— Asst. Ch. Ho. Apostles, June, 1924— b. Phila., Pa., Feb. 7, 1894; s. Thomas Frederick Parker and Mary Elizabeth (Moore). Temple H. Sch.; Dubuque Acad.; Un. Dubuque, B.A., 1921; Phila. Div. Sch., S.T.B., 1924. S. T. M., 1926. D—1924, P—1925, Bp. Garland. m. E. Louise Steiner, Dubuque, Ia., Aug. 15, 1925.
- PARKER, Thomas Leroy (F. L.)**, 315 E. Jefferson St., Waupun, Wis.—R. Trin. Ch., Apr., 1927— Southwestern Academy, Winfield, Kan., 1897-1900; Southwestern College, Winfield, Kan., 1901-02, and 1904-07; Grad. Sch. Theology, Northwestern Un., Evanston, Ill.; Course in Bible and Theology under direction of Bd. Exam. Chaplains, Dio. Chicago. D—June, 1918, Bp. Anderson, P—Mar., 1919, Bp. Griswold. F. Pastor Methodist Epis. Denom., twelve years; Cur. S. Chrysostom's Ch., Chicago; P-in-C. Mt. Carmel and Albion, Ill., 1919-24; R. S. Joh. Ch., Ionia, Mich., 1924-27. Mem. Exec. Bd., Dio. F. L.
- PARKER, Waldo D. (Pa.)**, Langhorne, Pa.—In-C. Country Centre Mission, May, 1929— b. Worcester, Mass., Oct. 21, 1883; s. Thomas Parker and Mary (Pollard). Pub. Sch.; Clark Un., A.B., 1905; Un. Mich., A.M., 1909. D—1921, Bp. Stevens. P—1922, Bp. Johnson. m. Ethel M. M. Garbutt, Aug., 1911. F. M-in-C. S. Jude, Burbank, Cal., 1921-22; Asst. S. Paul Ch., Pawtucket, R. I., 1922-24; R. Chr. Meml. Ch., North Brookfield, Mass., 1924-27; R. Ch. of Transf., Ironwood, Mich., 1927-29.
- PARKER, Willes J. (N'k)**, Millington, N. J.—R. All SS. Ch., 1929— F. Asst. Gr. Ch., Brooklyn Heights, N. Y., and Exec. Secy. G. T. S. Campaign for Increased Endowment Funds.*
- PARKER, William Newman (Pa.)**, 826 So. 60th St., Philadelphia, Pa.—R. Ch. Epiph., Sherwood, Phila., 1906— b. Chattanooga, Tenn., Mar. 4, 1878; s. Robert Humphrey Parker and Elizabeth (Newman). Ravenscroft, Asheville, N. C.; Duke Un., Durham, N. C., A.B., 1899; Drew Sem., B.D., 1905; Phil. Div. Sch., 1905-06. D—May, 1906, P—Dec., 1906, Bp. Whitaker. m. Mary Roberts Chester, Phila., Pa., Nov. 28, 1905.
- PARKERSON, Claude Robert (Mil.)**, 8 So. 6th St. West, Fort Atkinson, Wis.—R. S. Pet. Ch., Fort Atkinson, R. Ch. S. Mary the Ever Blessed Virgin, Jefferson, and P-in-C. Mssns. in Jefferson Co., 1925— b. West Norwood, London, Eng., Aug. 3, 1885; s. Robert Henry Parkerson (R. I. P.), and Elizabeth (Cain). S. John's Choir Sch., Upper S. Leonard's, Sussex, Eng.; Ch. Army Training Coll., London, Eng.; Un. Saskatchewan, 1907-09; Un. So., Special Course. D—1921, P—1923, Bp. Capers. m. Dorothy Mary Gertrude Castleden, Oct. 1, 1910. F. Vic. The Bishop's Church, Dio., W. Tex., San Antonio, Tex., 1919-25. Mngr. "The Church News," Dio. W. Tex., 1920-25; Chapt. W. Tex. Miltry. Acad., San Antonio, 1921-25; Chapt. S. Phillip's Junior Coll., San Antonio, Tex., 1921-25.
- PARKES, Robert Henry (Conn.)**, Yantic, Conn.—R. Gr. Ch., Jan., 1929— b. Belfast, Ireland, Nov. 3, 1891; s. John Parkes and Jane (Torbitt). Bandon Gram. Sch.; Willamette Un., A.B.; Wash. Coll., Master Education; E. T. S., 1928. D—June, 1928, P—Dec., 1928, Bp. Slattery. m. Margaret Giles, June 9, 1920. F. In-C. S. Mary's Ch., Rockport, Mass.
- PARKIN, Isaac (Okla.)**, St. Peter's Church, Box 68, Coalgate, Okla.—P-in-C. S. Peter's Ch., Coalgate and S. Andrew's, Lehigh, July, 1926— b. Sedbergh-Yorkshire, Eng., May 13, 1855; s. Christopher Parkin and Cecelia (Fawcett) Parkin. Gen. Pub. Schs., Eng.; Kan. Theol. Sch. D—1913, P—1922, Bp. Thurston. m. Mrs. Annie Haddock, Lancaster, Eng., Oct. 28, 1878. F. Mem. M. E. Ch., Wilmington, Del.; Lay-Reader, Cheyenne Indian Mssn., Whirlwind, Fay, Okla., Sept., 1909-Aug., 1910; Lay-Reader, Coalgate and Lehigh, Okla., 1910-13; D-in-C., 1913-22; P-in-C., 1922-25; R. S. John the Baptist Ch., Mount Carmel, Ill., Feb., 1925-July, 1926.
- PARKINSON, Herbert H. (O.)**, Coshocton, O.—R. Trin. Ch.— F. R. S. Ambrose Ch., Chicago Heights; R. S. Joh. Ch., Sturges, Mich.; Asst. S. Mark Cathd., Grand Rapids, Mich.*
- PARKMAN, Edgar M. (Ala.)**, 50 So. Goldwithe St., Montgomery, Ala.—R. Ch. Ho. Conf., 1924— b. Washington, D. C., Jan. 14, 1893. Un. Va. D—1918, P—1919, Bp. Darst. F. R. Chap. of the Ho. Cross, Aurora, N. C.
- PARKMAN, Henry Converse (W.)**, Indian Head, Md.—Vic. S. Jas. Ch., Indian Head, 1921—Pres. Archdeaconry, So. Md., Dio. Wash.— b. Washington, D. C., Aug. 13, 1872; s. Charles Breck Parkman and Charlotte Naomi (Spalding). Kan. Theol. Sch., 1896-97. D—1895, Bp. Kendrick, P—1898, Bp. White. m. Sarah Wiley Anderson, N. C., June 12, 1894. F. Mssy. N. M., and Kan., 1895-97; Cur. Chr. Ch., Indianapolis, Ind., 1897-98; R. S. Paul Ch., Monroe, N. C., 1898-1900; R. S. Mich. Par., Dio. Easton, Md., 1900-04; R. S. Thos. Par., Pr. Geo. Co., Md., Dio. Wash., 1904-12; R. S. Joh. Ch., Palmerton, Pa., 1912-13; R. S. Pet. Ch., Lewes, Del., 1913-16; R. Ch. Transfsg., Baltimore, Md., 1916-21. Dep. Syn., Prov. Wash.
- PARKS, Leighton (N. Y.)**, 107 E. 50th St., N. Y. C.—R. Emer. S. Barth. Ch., 1925— b. N. Y. C., 1852; s. Rev. Martin Phillips Parks and Georgiana Clough (Mabry). S. Joh., D.D., 1892, M.A., 1890; G. T. S., B.D., 1876. D—1876, Bp. Potter, P—1877, Bp. Paddock. m. Margarita Alden Haven, 1878. F. R. Emman. Ch., Boston, Mass., 1878-1904; R. S. Barth. Ch., N. Y. C., 1904-25. Author: "His Star in the East"; "The Winning of the Soul"; "Moral Leadership"; "The Crisis of the Churches"; "What Is Modernism?"; "Turn Pikes and Dirt Roads."
- PARLOUR, Clarence Henry (L. A.)**, 515 W. 27th St., Los Angeles, Cal.—Cur. S. John's Ch., May, 1927— b. Manchester, Eng., Sept. 29, 1894; s.

- George Parlour and Decima (Robbins) Parlour. Lehigh Un.; Un. Pa., B.A., M.A.; Phila. Div. Sch., S.T.B., S.T.M.; Berk., 1925. D—1925, P—1926, Bp. Talbot. m. Margaret Virginia Stellar, 1925.
- PARMELEE, Edward Wilson** (Conn.), Wister-ville, New York.—Ham., A.B., 1898, A.M., 1910; Auburn Theol. Sem., 1904. D—1905, P—1906, Bp. Olmsted. F. Assoc. Min., Boonville, N. Y., 1904-06; Asst. Chr. Ch., Detroit, Mich., 1906-09; Tchr. Salisbury School, Salisbury, Conn., 1909-26.*
- PARMITER, Charles Alfred** (Mil.), 37 E. Milwaukee Ave., Wauwatosa, Wis.—R. Trin. Ch., 1923—, b. Oswego, N. Y., Oct. 14, 1878; s. James Alfred Parmiter and Anna (Knapp). Chicago Theol. Sem. D—1921, P—1921, Bp. Fawcett. m. Alice Margery Hannah, Apr. 27, 1907.
- PARRIS, Hubert Ashtley St. A.** (E. C.), Warsaw, N. C.—Non-Par.—D—1905, P—1906, Bp. Gray. F. S. Mark Ch., Charleston, S. C.; R. S. Mark Ch., Wilmington, N. C.*
- PARRISH, Herbert**, 56 Bayard St., New Brunswick, N. J.—R. Chr. Ch., 1915—. Tr., B.A., 1891, M.A., 1894; G. T. S. D—1894, P—1895, Bp. Whitaker. F. Asst. S. Pet. Ch., Philadelphia, 1895-97; S. Clem. Ch., Philadelphia, 1897-98; R. Ch. Adv., San Francisco, Cal., 1898-1904; Can. Cath., Fond du Lac, 1904-08; R. S. Luke's, Baltimore, Md., 1909-12; Diocn. Mssy. Md., 1912-15.*
- PARROCK, Richard Arthur** (C. N. Y.), 6 University Ave., Hamilton, N. Y.—Prof. Greek, Colgate Un., 1920—. b. Shrewsbury, Eng., Dec. 11, 1869; s. Richard Parrock and Marguerita (Forbach). Shrewsbury; Cambridge, B.A., 1891, M.A., 1897; Un. N. Brunswick, LL.D., 1900; Bishops, D.C.L., 1908. D—1893, P—1894, Bp. of Quebec. m. Annie Louisa Parke, 1897. F. Prof. Classics Un. Bps. Coll., Lennoxville, Quebec, 1895-1919; Prin. and Vice Chancellor Bps. Coll., 1907-19.
- PARROTT, Edward Moore, Jr.** (A.), West St., Lake George, N. Y.—R. S. James Ch., Sept. 1927—. b. Arden, N. Y., Oct. 26, 1873; s. Edward Moore Parrott and Julia (Fountain), S. John's, Annapolis, Md.; Colmb., 1894; G. T. S., 1894. D—1897, Bp. Capers, P—1898, Bp. Potter. m. (1) Edith Miner (Deaconess), Nov. 3, 1898 (deceased); (2) Ruth Lee, Oct. 22, 1925. F. S. Sph. Ch., Woodlawn, N. Y. C., 1898-1900; Cur. Gr. Chap., same city, 1897-98; R. Trin. Ch., Rochester, N. Y., 1900-05; R. S. Jas. Ch., Lake George, N. Y., 1906-21; R. S. Paul Ch., Jackson, Mich., 1921-25.
- PARSHLEY, Anthony Roberts** (R. I.), Bristol, R. I.—R. S. Michael's Ch., Apr., 1929—. b. Washington, Conn., June 23, 1892; s. Clifford Ives Parshley and Ellen Abigail (Ford). Un. N. C.; King's Coll., London; Sewanee; V. T. S., 1919. D—1918, Bp. Beckwith, P—1919, Bp. Darst. m. Ruth Hendry James, Oct. 29, 1919. F. Pvt. 29th Div. Hdqtrs., 1917-19; R. S. Paul's Ch., Clinton, N. C., 1919-23; R. S. Paul's Ch., Lancaster, N. H., 1923-29. Chapl. N. C. Dept. Amer. Legion; Governor, 37th Dist. Rotary International.
- PARSON, Artley Beeber**, Res., 54 Gramercy Park, Off., 281 Fourth Ave., N. Y. C.—Asst. Foreign Secy., Dept. of Mssns., 1920—. b. Jan. 27, 1880; s. Wm. Edwin Parson and Anna Rebecca (Naillie). Harv., A.B., 1903; E. T. S., B.D., 1915. D—1913, P—1914, Bp. Lawrence. m. Lena Lewis Swasey, Jan. 27, 1909, Portland, Me. F. Asst. S. Paul Cathd., Boston, Mass., 1913-16; R. Ch. of Ho. Trin., Zamboanga, Mindanao, P. I., 1917; Asst. Cathd. S. Mary and S. Joh., parts of 1917; R. and Dean of same, 1918-20.
- ***PARSONS, Rt. Rev. Edward Lambe**, 1215 Sacramento St., San Francisco, Cal.—Bishop of Diocese California, 1924—. b. New York City, May 18, 1868; s. Arthur Wellesley Parsons and Helen C. (White). Ya., B.A., 1889; Un. Theol. Sem., 1892; E. T. S., Cambridge, 1894; Pac. Theol. Sch., D.D., 1914; Yale, D.D., 1924. D—1894, Bp. Lawrence, P—1895, Bp. Potter. Cons. Bp. Nov. 5, 1919, by Bpp. Nichols, Johnson, J. H. Moreland, Keator, Sanford and Hunting. m. Bertha DeForest Brush, New Haven, Conn., May 18, 1897. F. Asst. Gr. Ch., N. Y. C., 1894-95; R. Trin. Ch., Menlo Park, Cal., 1896-1900; R. S. Matt. Ch., San Mateo, Cal., 1900-04; R. S. Mark Par., Berkeley, Cal., 1904-19. Bp. Coadj. Dio. Cal., 1919-24. Soc. Serv. Com., 1907-13; G. B. R. E., 1913-19; Var. Cmssn.; Dep. Gen. Conv., 1904-19. Editor: "Pacific Churchman," 1904-08. Sermons and Addresses: "What Is the Christian Religion?"
- PARSONS, Francis Alan** (W.), Mitchellville, Md.—R. Holy Trin. Par., Prince Geo. Co., June, 1928—. b. Bloomington, Garret Co., Md., Dec. 20, 1882; s. Edgar Howard Parsons, M.D., and Lizzie Brady (Thrall). Pub. Sch., Piedmont, W. Va.; Un. W. Va.; V. T. S., 1915. D—1915, P—1916, Bp. Gravatt. m. Jeanette Barbara Hill, June 16, 1915. F. in Mssn. Field No. of Wheeling, W. Va., 1915-16; R. Ch. Incar., Roncerverte, W. Va., 1916-18; R. S. Philip's Ch., Laurel, Del., 1918-24; R. S. Sph. Par., Goliad, Tex., 1924-25; R. Emman. Ch., San Angelo, Tex., 1925-28.
- PARSONS, John Henry** (C.), 1673 Farwell Ave., Rogers Park, Chicago, Ill.—Retired, Aug., 1925—. West. Theol. Sem., 1891. D—1890, P—1891, Bp. McLaren. F. Adv. Mssn., Chicago, Ill., 1890-92; Cathd. Cleveland, O., and S. Thos. Ch., Berea, O., 1892-93; R. S. John's, Toledo, O., 1893-98; R. S. Paul Ch., Savanna, Ill., 1898-99; S. Ann Ch., Chicago, Ill., 1899-1902; S. John Ch., Grand Rapids, Mich., 1901-02; Chapl. Howe Sch., Lima, Ind., 1902-04; Asst. S. John Ch., Dubuque, Ia., and S. Paul Ch., Farley, Ia.; Chr. Ch., Dyersville, and S. Paul Ch., Bellevue, 1904-07; Gr. Ch., Willoughby, and S. Ann's-in-the-Field, Perry, O., 1907-09; S. Paul's Ch., Holley, N. Y., 1909-13; S. John's Ch., Ellicottville, N. Y., 1913-17; Trin. Ch., Canaseraga, N. Y., 1917-19; S. Ann's Ch., Morrison, Ill., 1919-23; Chapl. Kemper Hall, Kenosha, Wis., 1923-25.
- PARSONS, Louis Augustus** (Ma.), 68 Washington St., Hudson, Mass.—M-in-C. S. Luke's, Dec., 1924—. b. New Haven, Conn., Feb. 26, 1873; s. Edward Augustus Parsons and Mary Wilhelma (Ives). Ya.; Berk. D—1897, Bp. Niles, P—1898, Bp. Brewster. m. Elizabeth Agnes Brooks, Brookline, Mass., June 27, 1907. F. Cur. S. Joh. Ch., Stamford, Conn.; R. S. Joh. Ch., North Haven, Conn., 1898-03; Cur. S. Jas. Ch., Phila., Pa., 1903-07; R. S. Paul Ch., Brunswick, Me., 1907-12; R. S. Jas. Ch., Amesbury, Mass., 1912-13; R. S. Paul's Ch., Newton Highlands, Mass., 1913-21; R. S. Joh. Ch., Fall River, Mass., 1921-24. Author: Articles and Short Stories to Magazines.
- PARSONS, William Francis** (Conn.), Lyme, Conn.—Mssy-in-C. Lyme Mssns., May, 1927—. b. Boston, Mass., Feb. 13, 1868; s. Absalom Parsons and Sarah Jane (Harrison). S. Sph., B.A., 1888, M.A., 1893; Berk. D—1891, P—1892, Bp. Doane. m. Ethel Stocking, Portland, Conn., Sept. 21, 1892. F. Shuylerville, N. Y., 1892-96; Greenwich, N. Y., 1892-93; R. S. Luke Ch., 1898-1904; S. Andr. Ch., Darien, Ga., 1904-09; Ch. Incar., Atlanta, Ga., 1909-11. Exam. Chapl. (Ga.), 1907-09; (Atl.), 1909-11; On Mssn. Staff, Dio. R. I., 1911-17; R. Ch. Ascen., Wakefield, R. I., 1917-21, and Mssy. Saundenstown, 1917-21; R. S. Peter Ch., Weston, Mass., 1921-27.
- PARTRICK, Theodore, Jr.** (N. C.), Scotland Neck, N. C.—R. Trin. Ch.—, b. Clinton, N. C., June 2, 1889; s. T. H. Patrick and Mary Anna (Hall). Un. N. C.; V. T. S. D—1918, P—1920, Bp. Darst. m. Watson Kasey, June 12, 1918. F. Ed. Mission Herald, Dioc. Organ of East Carolina; Chapl. of 120th Inf., N. C. N. G.; R. Gr. Ch., Plymouth, N. C., 1921.*
- PARTRIDGE, John** (Sac.), 115 6th St., Petaluma, Cal.—R. Emer. S. Joh. Ch., Petaluma, 1915—. Retired, occasional Mssy. work, Archd's. Staff—, b. England, Apr. 5, 1854; s. Charles Partridge and Catherine Dstrenia (Taylor). King Coll., L.S.T., 1887. D—1880, P—1881, Bp. Hibbert Binney. m. Mary A. Casswell, Montreal, Can., Jan. 17, 1882. F. Mssy. Digby Neck, Nova Scotia, 1880-81; Cur. Annapolis, N. S., 1881-85; R. Ship Harbor, N. S., 1885-87; R. P. Packenham, Ont., 1887-89; R. S. John Ch., Petaluma, Cal., 1889-14. Mem. Stndg. Com., 1892-1915; Exam. Chapl., Dio. Sac., 1892-15.
- ***PARTRIDGE, Rt. Rev. Sidney Catlin**, Res., 14 W. Armour Blvd.; Off., 318 Rialto Bldg., Kan-

- sas City, Mo.—Bishop West Missouri, 1911—
b. N. Y. C., Sept. 1, 1857; s. George Sidney
Partridge and Helen Derby (Catlin). Ya.,
B.A., 1880; Berk., B.D., 1884, D.D., 1900. D—
1884, Bp. John Williams, P—1885, Bp. Boone.
Con. Bp. Feb. 2, 1900, by Bpp. McKim, Schere-
schewsky, Graves, Foss, Evington, Fyson,
Awdry, m. Agnes Simpson, San Francisco,
Cal., 1901. F. Mssy. China, 1884-1900; Mssy.
Bp. Kyoto, Japan, 1900-11.
- PARTIDGE, Welles Mortimer** (Ma.), 10 E. Cot-
tage St., Dorchester, Mass.—R. S. Ann's Ch.,
1924—, b. Brooklyn, N. Y., June 25, 1872; s.
George Sidney Partridge, Jr., and Helen Derby
(Catlin). Mass. Inst. Tech., non-grad., 1896;
Berk. Div. Sch., 1898. D—1898, Bp. Brewster,
P—1900, Bp. Partridge, Kyoto, eldest brother.
m. Clara Estelle Morse, 1898. F. Sitka, Alaska,
1898-99; P-in-C. S. Paul's, Peabody, Mass.,
1899-1906; R. S. Michael's, Marblehead, Mass.,
1906-13; S. John's, Portsmouth, N. H., and
Civilian Chapl. Portsmouth Navy Yard, 1915-
16. In World War, Civilian Scientist for U. S.
Navy, 2½ yrs.; Invented for Navy, "Part-
ridge Collapsible Hydro-Kite," for elevating
observers, signals, etc., at sea. Since war, for
several yrs. Capt. Chapl. O. R. C. U. S. A. and
Chapl. 102 F. A. M. N. G. R. S. Paul's, Hop-
kinton, Mass., 1918-19; R. Gr. Ch., South Bos-
ton, Mass., 1919-20.
- PATCHELL, Drury L.** (P.), Off., 4729 Ellsworth
Ave., Res., 3732 Dawson St., Pittsburgh, Pa.—
Assoc. E. Ch. of Ascen., July, 1928—, b.
Charleston, W. Va., Mar. 29, 1893; s. James
Lewis Patchell and Sarah E. (Lucadeo). High
Sch., Washington, D. C.; S. Stph. Coll., 1918;
G. T. S., 1925. D—1925, P—1926, Bp. Manning.
- PATMAN, Alexander** (Har.), Philadelphia, Pa.—
Non-Par.—, F. R. S. Wilfrid Ch., Dolington,
Pa.; R. Epiph. Ch., Phila., Pa.; R. Chr. Ch., Mil-
ford, and P-in-C. S. Joh. Bapt. Mssn., Milton,
Del., 1923; P-in-C. S. Mark's, Northumber-
land, Pa.*
- PATRICK, William Edward** (S. J.), Off., S. Paul's
Ch., 17th and I Sts.; Res., 2100 17th St., Bak-
ersfield, Cal.—R. S. Paul's Ch., 1925—, b. Cam-
bridge, Mass., Oct. 30, 1890; s. Ralph Patrick
and Annie E. (Fenerty). Harv., A.B., 1912;
E. T. S., B.D., 1915. D—1915, P—1916, Bp.
Lawrence. m. Una Warren, Allerton, Mass.,
June 14, 1916. Four children. F. Asst. Min.
Grace Ch., New Bedford, Mass., 1915-17; Y. M.
C. A. Secy., France, Sept., 1917-July 17, 1918;
Chapl. 23rd Inf., A. E. F., July, 1918-Mar.,
1919; D. S. C.; Chapl. 5th M. G. Bn., A. E. F.,
Mar.-April, 1919; National Chaplain American
Legion, 1925-26; R. S. Paul's Ch., No. Andover,
Mass., 1919-22; M-in-C. S. Paul's Ch., Santa
Paula, Cal., 1922-25.
- PATTERSON, Alexander** (Lex.), Patterson
Friendly Farm, Beattyville, Ky.—R. Emer. S.
Thomas Ch.—, Gen. Mssy.—, b. Arbroath, Scot-
land, Sept. 5, 1850; s. David Patterson and Mar-
garet (Herald). D—1893, P—1895, Bp. Quintard,
m. Susanna M. Pleasants, E. Durham, Eng.,
Dec. 28, 1873. F. R. S. Pet. Ch., Nashville,
Tenn., 1893-94; Mssy. Nashville, Convo., 1894-
1900; P-in-C. Gd. Shpd., Lexington, Ky., 1900-
01; Mem. Eccl. Court.*
- PATTERSON, Gerard Francis** (O.), 2241 Prospect
Ave., Cleveland, O.—Archd. Dio. of O., 1921—,
Secy. Dio. O.—, Nash., B.D., 1892. D—1891,
Bp. Knight, P—1892, Bp. Thomas. F. Mssy.
Oklahoma, 1891-93; R. S. Joh. Ch., Clinton,
Ia., 1893-95; Calv. Ch., Sedalia, Mo., 1895-99;
R. Ch. Incarn., Cleveland, O., 1899-21. Secy. of
Con. of Dio.; Secy. Synod Prov. Mid-West; Dep.
Gen. Con., 1925; Pres. Cleveland Fer. Chs.,
1922-23.
- PATTERSON, William Christy**, Gwynedd, Pa.—
R. Ch. Mess., Gwynedd, 1922—, Boston Un.,
1909; G. T. S., 1912. F. Cur. Trin. Ch., Wil-
mington, Del., 1912-13; Cur. S. Pet. Ch., Mor-
ristown, N. J., and P-in-C. S. Paul Ch., Chat-
ham, N. J., 1914-17; R. S. Marg Ch., Staats-
burg, N. Y., 1917-22.
- PATTERSON, William Edwin** (Me.), Mt. Desert
St., Bar Harbor, Me.—R. S. Sav. Ch., Bar Har-
bor, 1917—, b. St. Armand East, Apr. 2, 1872;
s. Joseph Guy Patterson and Selena (LaFren-
ier). Bish. Coll., A.B., 1897; Theol., 1899. D—
1899, P—1900, Bp. Niles. m. Maud Dacre
Hunt, Oct. 11, 1917. F. Milford, N. H., 1899-
03; R. Trin. Ch. and In-C. Union Ch., Clare-
mont, N. H., 1903-17. Exam. Chapl., 1911; Dioc.
Bd. Mssns., 1918-21; Mem. Dio. Coun.; Del. Gen.
Conv., 1910, 13, 16, 28. Del. Prov. Syn., 1914,
15, 21; Chrmn. Com. Fin., 1904; Dist. Secy.,
1905; Alt. Gen. Conv., 1922; Mem. Dioc. Coun.
Dio. Me.; Exam. Chapl., Dio. Me.
- PATTELLO, Manning M.** (Ga.), Boulder, Colo.—
Non-Par.—*
- PATTON, James Lindsay, Jr.** (Ariz.), Pepper
Lane, Mesa, Ariz.—R. S. Mark Ch., and Vic.
Ascension, Chandler, Oct., 1925—, b. Osaka,
Japan, Dec. 13, 1900; s. Rev. James Lindsay
Patton and Fannie Keane (Leake). Wash. and
Lee Un.; Un. Va.; S. John's Coll., A.B. D—
Mar., 1925, Bp. F. Ingley, P—Dec., 1925, Bp.
Atwood. m. Ruth Elizabeth Koger, May 25,
1926.
- PATTON, Myron Oakman** (Ma.), Wrentham,
Mass.—P-in-C. Trin. Ch.—, F. R. Emman. Ch.,
Braintree, Mass.; R. Chr. Ch., Neeham, Mass.*
- PATTON, Robert Williams** (At.), 281 4th Ave.,
N. Y. C.—Field Dir., Field Dept., Natl. Coun-
cil; Dir. Amer. Chr. Institute for Negroes, Jan.,
1920—, b. The Meadows, Lindsay, Va., Feb.
18, 1869; s. John Mercer Patton and Sarah
Lindsay (Taylor). Rand., Macon, Va., 1891;
Un. Va. (Stud. Law cl.), 1892; V. T. S., 1896.
D—1895, P—1896, Bp. A. M. Randolph. m.
Janie Stuart Stringfellow, Jan. 1, 1900. F. R.
Chr. Ch., Roanoke, Va., 1896-1900; Ag. Endow-
ment, Dio. So. Va., 1900-01; R. S. Stph. Ch.,
Wilkinsburg, Pa., 1902-06; Secy. Dept. Sewanee
and S. W., 1906.
- PAUGH, Ernest Leroy** (Har.), 24 Livermore Ave.,
West Brighton, S. I., N. Y. C.—Commander
School Ship, Junior Annapolis—, F. Com-
mander Chapl. U. S. Naval St., Guantanamo,
Cuba.*
- PAULSEN, John James** (A.), Park St., Tupper
Lake, N. Y.—M-in-C. S. Thom. Ch., Chapl.
U. S. V. B. Hospital 96, Sept., 1926—, b. N. Y. C.,
Apr. 28, 1899; s. John J. Paulsen and Alma
(Raisbeck). Colomb., A.B.; Berk., 1925, B.D.,
1926. D—1925, Bp. Manning, P—1926, Bp. Old-
ham.
- PAULSEN, Mark George** (S. O.), 1021 Steuben-
ville Ave., Cambridge, O.—R. S. John's Par.,
1923—, b. Spencer, Ia.; s. Hans Paulsen and
Bertha (Vadsen). Un. Wash.; Muskingum
Coll., B.A.; Sea., B.D., 1911. D—1911, P—1911,
Bp. T. N. Morrison, m. Anna P. Ten Broeck,
Sept. 13, 1916. F. Gr. Ch., Estherville, Ia.,
1911-13; Mssn. Un. Work, Seattle, Wash., 1913-
15; R. Chr. Ch., Albert Lea, Minn., 1915-21;
Chap. 1st Bn., 307th Inf., Nov.-May, 6, Meuse-
Argonne; R. S. Andr. Ch., Big Rapids, Mich.,
1912-23.
- PAWLA, Alexander E.** (Wyo.), Thermopolis,
Wyo.—Vic. Trinity, May, 1927—, b. London,
Eng., Apr. 30, 1875. Ackender House, Hants.
Eng. D—1926, P—1927, Bp. Thomas. m. Maud
S. Stanley, 1903.
- PAYNE, Henry Edwin** (S. F.), Box 15, Punta
Gorda, Fla.—P-in-C. Ch. Gd. Shpd., 1926—, and
St. Edmund's, Arcadia, 1927—, b. London,
Eng., Mar. 6, 1878; s. Charles Payne and Mary
A. (Nelson). Brooklyn Polytechnic, A.B., 1908;
Bex., 1904. D—1904, Bp. W. A. Leonard, P—
1905, Bp. Burgess. m. Eileen F. Rankin,
Brooklyn, N. Y., Jan. 7, 1913. F. In-C. Clyde,
O., 1904-05; Asst. S. Mary Ch., Brooklyn, N. Y.,
1905-08; P-in-C. Ch. Ho. Cross, Brooklyn, N.
Y., 1908-12; R. Ch. Epiph., Brooklyn, N. Y.,
1912-25. Y. M. C. A. Secy., 1918-19.
- PAYNE, William** (San J.), 113 North St., Madera,
Cal.—Vic. Trin. Mssn., 1927—, D—1927, Bp.
Sanford. F. Treas. Mssy. Dist., San J., and
Lay-Reader Trin. Mssn., Madera, Cal.*
- PAYNTER, Henry Stuart** (Pa.), 6400 Haverford
Ave., Philadelphia, Pa.—R. S. Barnabas Ch.,
Haddington, Sept., 1928—, b. Bridgeton, N. J.,
Mar. 16, 1882; s. William Thomas Paynter and
Laura (Meesser). Phila. Div. Sch., 1909. D—
1909, Bp. Whitaker, P—1910, Bp. Johnson, m.
Nella Irene Kuen, June 4, 1910. F. M-in-C.
S. Jos. Chap., Mill Creek, Pa., 1909-10; S. Luke,
Hot Springs, S. D., 1910-11; Asst. Ch. Redeem.,

- Bryn Mawr, Pa., 1911; R. S. Stph. Ch., Bridesburg, Phila., Pa., 1914-20; R. S. Jas. Ch., Bristol, Pa., 1920-28.
- PAYZANT, Arthur Silver** (Ma.), 27 Abbott St., Beverly, Mass.—R. S. Peter's Ch., June, 1928.—b. Dartmouth, N. S.; s. John Young Payzant and Frances E. (Silver). Dalhousie Un., B.A., 1905, M.A., 1906; E. T. S., B.D., 1909. D—1908, Bp. Worrell (Nova Scotia), P—1909, Bp. Courtney, m. Mary Phoebe Payson, Deep Brook, N. S., Aug. 16, 1910. F. Asst. S. Geo. Ch., N. Y. C., 1909-10; P-in-C. and 1st R. Trin. Meml. Ch., Erie, Pa., 1910-13; R. S. Paul's Ch., E. Cleveland, O., 1913-28.
- PEABODY, Arthur Cochrane** (Ma.), 266 High St., Newburyport, Mass.—R. S. Paul Ch., Sept., 1925.—b. Kansas City, Mo., Jan. 26, 1891; s. Arthur Peabody and Agnes S. (Cochrane). Un. Wis., B.A., 1913; Camb. Epis. Sch., B.D., 1916. D—1916, Bp. Lawrence, P—1917, Bp. Page. m. (1) Gladys I. Davis, Chester, Vt., June 21, 1916 (died Jan. 13, 1925); (2) Gladys I. Barry, Newburyport, Mass., Aug. 2, 1926. F. Vic. Okanagan, Wash., and Conconully, Wash.; R. S. Paul Ch., Windsor, and Trin. Ch., Cornish, N. H., 1919-21; R. S. Jas. Ch., New Bedford, Mass., 1921-25. Publication: "Dawn on the West Coast," a Siberian Missionary play.
- PEABODY, C. Winthrop** (N. Y.), 144 West 47th St., N. Y. C.—Cur. Ch. S. Mary-the-Virg., N. Y. C. F. Cur. S. Pet. Ch., N. Y. C.
- PEABODY, Endicott** (Ma.), Groton, Mass.—Hdmstr. Groton Sch., Groton, Mass., 1884, and P-in-C. S. John's Ch.—b. Salem, Mass., May 30, 1857; s. Samuel Endicott Peabody and Mary Anne Cabot (Lee), Chelkoben, Eng.; E. T. S., B.D., 1884; N. Y. Un., L.H.D.; Cantab., LL.B., 1880, LL.M., 1882; Ya., M.A., 1903; Harv., D.D., 1904. D—1884, P—1885, Bp. Braddock. m. Fannie Peabody, June, 1885.*
- PEABODY, Malcolm Endicott** (Pa.), 18 E. Chestnut Ave., Chestnut Hill, Phila., Pa.—R. S. Paul's Ch., April, 1925.—b. Danvers, Mass., June 12, 1888; s. Endicott Peabody and Fannie Peabody. Groton Sch.; Harv., A.B., 1911; Trin. Coll., Cambridge, Eng.; E. T. S., B.D., 1916. D—1916, P—1917, Bp. Lawrence. m. Mary E. Parkman, Boston, Mass., June 19, 1916. F. Mssy. and Mast. Baguio Sch. Amer. Boys, Baguio, P. I., 1911-13; Chapl. (Red Cross), U. S. Base Hosp. No. 5, May, 1917-Oct., 1918; Chapl. U. S. Army, 102nd Field Artillery, 26th Div., A. E. F., 1918-Apr., 1919; Cur. Gr. Ch., Lawrence, Mass., 1917-20; R. same, 1920-25.
- PEABODY, Putnam Burton** (Kan.), 2011 Park Ave., Topeka, Kan.—Retired, 1925.—(Asst. occasionally Cathd. Communion services)—b. Alden, Wis., July 28, 1856; s. A. Burton Peabody and Charity Esther (Kittel). Rac., A.B., 1880, A.M., 1881; Sea., B.D., 1884. D—1884, Bp. Whipple, P—1885, Bp. Gilbert. m. Anna F. Graham, Ia., July 7, 1890. F. Chapl. Shattuck Sch., 1885; Mssy. Austin, Owatonna, Hallock, Minn., Pembina, Bathgate, N. D., Burlington, Kan., Newcastle, Wyo., 1906-16; R. S. Jas. Ch., Independence, Ia., 1916-17; R. S. Mark's Ch., Blue Rapids, and S. Paul Ch., Marysville, Kan., 1918-24; Officiated, S. Luke's, Atlanta, Ga., 1925; Mem. Stndg. Com., 1914; Dioc. Visit., Kan., 1912-20. Author: Articles in Sundry Bird Magazines, 1880-1928. Writer of hymns and hymn tunes.
- PEACOCK, H. D.** (S. Va.), Norfolk, Va.—R. Chr. Ch., Elizabeth River Par.—F. Dean Chr. Ch., Cathd., Mexico City.—*
- PEARCE, Eugene S.** (O.), 2230 Collingwood Ave., Toledo, O.—R. S. Mark Ch., May, 1924.—b. Baltimore, Md., Oct. 1, 1879; s. Charles Pearce and Sarah Elizabeth (Phillips). Dickinson Prep. Sch., Carlisle, Pa.; S. Stph. Coll.; Roanoke Coll.; V. T. S. D—1908, Bp. Paret, P—1909, Bp. Harding. m. Harriet Ellicott Ebel, Apr. 8, 1913. F. R. Linganore Par., New Market, Md., 1908-10; Asst. S. Paul's Ch., Albany, N. Y., 1910; R. Chr. Ch., Troy, N. Y., 1910-12; R. Zion Ch., Rome, N. Y., 1912-24; Exam. Chapl.; Dep. Prov. Syn.; Mem. Bd. Gov. Prov. Summer Sch.; Mem. Provinc. Cmssn. Rel. Educ.; Chrmn. Dio. Dept., Rel. Educ. Dio., C. N. Y.
- PEARCE, Hugh Miller Thompson** (W.), U. S. S. Altair, San Diego, Cal., 1929—Appointed Chapl. U. S. Navy, Mar. 5, 1909.—b. N. Y. C., Jan. 2, 1877; s. James Pearce and Anna Thompson; grandson of the late Hugh Miller Thompson, Bishop of Mississippi; nephew of Chaplain Frank Thompson, U. S. Navy (Ret.). Un. So.; Theol. Dept., Un. So.; G. T. S. D—1904, P—1907, Bp. Bratton. m. Ivah Cowan, Vicksburg, Miss., Apr. 24, 1909. F. Asst. R. S. Andr. Ch., Jackson, Miss., 1904-05; R. Gr. Ch., Rosedale, Miss., 1905-08; R. S. Paul Ch., Little Rock, Ark., 1908-09; Chapl. U. S. S. Maryland, Pacific Fleet, 1909-10; U. S. Naval Station, Samoan Islands, 1910-12; U. S. Naval Trng. Sta., Newport, R. I., 1912-14; U. S. S. Virginia, Atlantic Fleet, 1914-16; U. S. S. Oklahoma, 1916-17; U. S. Naval Air Sta., Pensacola, Fla., 1917-19; U. S. Naval Base, Norfolk, Va., 1919-21; U. S. Naval Sta., Guantanamo Bay, Cuba, 1921-23; Chapl. Navy Yard, Portsmouth, N. H., 1923-25; U. S. Naval Air Station, Pensacola, Fla., 1925-27; U. S. Submarine Base, Coco Solo, Canal Zone, 1927-29.
- PEARCE, Reginald** (Ma.), 27 Kenwood St., Dorchester, Boston, Mass.—R. Ch. Epiph., 1927.—b. Providence, R. I., July 13, 1867; s. James Sturgis Pearce and Caroline Lay (Dyer). Trin. Coll., B.A., 1893; M.A., 1902; G. T. S., 1896. D—1896, Bp. Coleman, P—1897, Bp. Clark. m. Emily Priscilla Rogers, Providence, R. I., Nov. 28, 1911. F. Mssy. S. Thos. Ch., Providence, R. I., 1896-98; Asst. Ho. Trin. Ch., Brooklyne, L. I., 1898-99; R. Ascen. Meml. Ch., Ipswich, Mass., 1899-11; R. S. Joh. Ch., Framingham Centre, Mass., 1911-17; Mssy. S. Andr. Ch., Framingham, Mass., 1911-25.
- PEARCE, Reginald A.** Seamen's Bethel, Mobile, Ala.—Chapl. Seamen's Ch. Inst.—b. Worcester, Eng., 1877; s. William Pearce and Mary Frances Pearce. Weymont Coll. D—1914, Bp. Beckwith. m. Annie Starkey, 1910. F. M-in-C. Springhill, Ala., 1915.*
- PEARSON, David Adams** (W. N. Y.), Medina, N. Y.—R. S. John's—b. Oscoda, Mich., Mar. 10, 1883; s. William Osgood Pearson and Agnes May (Alden). Harv., A.B., 1906; G. T. S., 1909. D—1909, P—1910, Bp. Lawrence. m. Georgiana Wardwell, May 3, 1916. F. Cur. S. Stph. Ch., Boston, Mass., 1909-10; R. Chr. Ch., No. Conway, N. H., 1910-19; R. S. Thos. Ch., Dover, N. H., 1919.*
- PEARSON, Harry J.** (M.), 1121 Van Dyke Ave., Detroit, Mich.—Supt. Detroit Epis. City Mssn., Aug., 1925.—b. Bristol, Eng.; s. Henry Williams Pearson and Bertha (Smith). Wycliffe Coll., Tor., Ont. D—1920, P—1921, Bp. David Williams. m. Elsie Wilson, 1918. F. In-C. S. Stph. and S. Phil. Chs., Detroit, Mich.
- PEARSON, J. W.** (Lib.), Cape Mount, Liberia, W. Africa.—Non-Par.—F. In-C. Thompson Meml., Harper, Liberia.*
- PEARSON, Philip Coombs** (Er.), Off., 205 E. Falls St.; Res., 215 E. Falls St., New Castle, Pa.—R. Trin. Ch., New Castle, 1923.—b. Newburyport, Mass.; s. John Francis Pearson and Lillie Bradshaw (Coombs). Mass. Inst. Tech., S.B., 1902; G. T. S., B.D., 1907; Fellow, 1907-08; Grad. Stdt., Dept. Philosophy, Colomb. Un., 1908-15. D—1907, Bp. Greer, P—1908, Bp. Francis, act. Bp. N. Y. m. Emma Jane Scanlon, N. Y. C., Oct. 5, 1909. F. Emma S. Agnes Ch., Trin. Par., N. Y. C., 1907-08; Cur. Trin. Ch., N. Y. C., 1908-09; R. Chr. Ch., Ridgewood, N. J., 1909-16, and S. Barth. Chap., Ho-Ho-Kus, N. J., 1909-14. Organ. All SS. Ch., Glen Rock, N. J. and S. Elizabeth's, Upper Ridgewood, N. J.; R. S. Mich., Naugatuck, Conn., 1916-23. Chapl. Camp Devens, Ayer, Mass., 1918. (In-C. Memorial Chap. All Souls, St. Huberts, Adirondacks, during summer, 1921, 23, 27.) Mem. Dioc. Bd. Rel. Educ.; and Mssns., Dio. Newark; Mem. Cmssn. Soc. Serv., Dio. Conn. and Dio. Erie. Mem. Exec. Coun. Dio. Erie. Dep. Gen. Conv., 1925. 32° Scottish Rite Mason. Sons Amer. Revolution.
- PEARSON, William Charles** (Sac.), 245 S. Church St., Grass Valley, Cal.—R. Emman. Ch., Sept., 1927.—b. Arlecon, Cumb., Eng., Sept. 19, 1892; s. William Pearson and Margaret (Stewart). Saskatchewan, B.A.; Alberta, M.A.; Emman. Sem., Saskatoon, Sask., Can., L.Th., 1921. D—

- 1921, P.—1922, Bp. Robins. m. Mildred E. Washburn, July 14, 1924.
- PEARL, George Edward Newton** (N. Y.), Kingston, Jamaica.—Non-Par.—Oskaloosa, Ph.B., 1912. D—1910, Bp. Partridge, P—1911, Bp. Greer.*
- PEARL, Malcolm** (N. H.), St. Mark's Rectory, Groveton, N. H.—P-in-C. of Groveton and N. Stratford, Oct., 1925— b. Bengal, India; s. Stuart Arch. and Catherine (Murphy), Mussoorie Sch., India; Stewart's Coll., Edinburgh; Un. Manitoba, M.A., 1908; S. John's Coll., Winnipeg. D—1904, P.—1905, Archbp. Rupertland. m. Dorothy M. Godfrey, 1911.
- PEASLEE, Arthur Newton** (R. I.), Middletown, R. I.—Non-Par.—E. T. S., B.A., 1890, B.D., 1896; Harv., M.A., 1897. D—1896, P—1897, Bp. Lawrence, m. Margaret (Thayer), Graham, June 24, 1926. F. R. S. Joh-Evang. Ch., Haverhill, Mass., 1897; Asst. Chr. Ch. Cambridge, Mass.; Vic. S. Colomb. Chap., Middletown, R. I.; R. Gr. Ch., Manchester, N. H.; Mast. S. Geo. Sch., Newport, R. I., Resigned, 1927.
- PEATROSS, Louis Ashby** (W. N. Y.), 109 Jefferson St., Wellville, N. Y.—R. S. Joh. Ch., 1924— b. Caroline Co., Va., Oct. 16, 1881; s. Robert Olin Peatross and Julia A. (Samuel), V. T. S., B.D., 1913. D—1913, Bp. Randolph, P—1914, Bp. Tucker, m. Dorothy Norton, June 6, 1917. F. Mssy., Japan; Loc. Ten. Trin. Ch. Niles, Mich., Sept., 1918-May, 1919; P-in-C. Edgefield, Trenton and Ridge Springs Mssns., S. C., 1919; Vic. S. Andr. Ch., Columbus, O., 1922-24.
- PECK, Arthur Searing** (S. F.), 318 Palmetto Ave., Sanford, Fla.—Retired— b. Brooklyn, N. Y. C., Sept. 2, 1880; s. Jonathan Peck and Sarah Elizabeth (Searing), S. Stp. Coll., 1901; Middle. Sem., B.D.S., 1904. D—1904, Bp. Brewster, P—1906, Bp. Scarborough. m. Brenda de Vere Morrison, 1925. F. R. S. Stp. Ch., Plainfield, N. J., 1904-08; R. S. Paul Ch., Panama, R. de P., 1908-11; R. Gr. Ch., Galesburg, Ill., 1911-13; R. Ch. Ho. Cross, Sanford, Fla., 1913-25. Secy. Pan-Ang. Conv., 1908-11; Exam. Chapl., Quincy, 1912; Mem. Stndg. Com. So. Fla., 1917. Author: "Church Truth Facts," 1911-12; Quincy Diocesan Magazine.
- PECK, Charles Russell** (Ma.), 18 Charles River Square, Boston, Mass.—Vic. S. Paul's Cathedral, 1921— b. Boston, Mass., Feb. 21, 1889; s. Rev. Henry Porter Peck and Alice (Wiswall) Russell Peck. Harv., B.A., 1911; E. T. S., B.D., 1914. D—1914, P—1915, Bp. Lawrence, m. Helen Arden Peabody, June 26, 1919. F. Cur. Trin. Ch., Newport, R. I., 1914-17; Vic. Ch. Redeem., Boston, Mass., 1917-21.
- PECK, Herbert Miller** (W. Neb.), 219 W. Fourth St., North Platte, Neb.—R. Ch. Our Saviour, Feb., 1926— b. Fairhaven, Vt., Feb. 24, 1873; s. Seth Norman Peck and Betsey Ann (Miller), Crozer Theol. Sem., 1904-07; Phil. Div. Sch., S.T.B., 1918. D—1914, Bp. Rhineland, P—1916, Bp. Garland, m. Eva Marion Brestel, Middletown, Pa., Apr. 10, 1901. F. Phila. Epis. City Mssn., 1914-16; Asst. S. Matth. Ch., Phila., Pa., 1916-18; R. S. Philip's Ch., Armour, S. D., 1920-21; Cmsnd. 1st Lieut. U. S. Army, 1918; Capt. U. S. Army, 1919; Major and Chapl., O. R. C., U. S. Army, 1922; R. Trin. Ch., Norfolk, Neb., 1921-26.
- PECK, Theodore Mount** (Conn.), Washington, Conn.—R. Emer. S. John Ch., Washington, 1920—Retired— b. N. Y. C., Sept. 29, 1856; s. William Lewis Peck and Hannah Mana (Purdy), Trin. Coll., M.A., 1890; Berk. D—1883, Bp. John Williams, P—1884, Bp. H. C. Potter, m. Anna Elisabeth Abbott, Waterbury, Conn., 1883. F. R. Chr. Ch., Piermont, N. Y., 1883-86; R. S. Joh. Ch., Huntington, L. I., 1886-92; Gen. Mssy. E. Conn., 1892-97; Archd. New London, Conn., 1897-1901; R. S. Pet. Ch., Oxford and Chr. Ch., Quaker-Farms, Conn., 1901-05; S. Joh. Ch., Washington, Conn., 1905-20.*
- PECKHAM, John Laimbeer** (W. N. Y.), 2175 Yale Station, New Haven, Conn.—Grad. Stdt. Yale Div. Sch., Sept., 1928— b. Utica, N. Y.; s. Edwin Peckham and Kittie Louisa (Laimbeer), Clark Coll., A.B., 1912; Pa. State Coll., A.M., 1915; Syr. Un., Ped.M., 1917; G. T. S., B.D., 1919. D—1918, P—1919, Bp. Olmsted. F. Cur. S. Matth. Ch., N. Y. C., 1919-21; Lectr. Rel. Pedagogy and Christian Mssns., DeLancey Div. Sch., Buffalo, 1922; R. Chr. Ch., Lockport, N. Y., 1922-28.
- PECKHAM, Joseph Russell** (L. I.), 131 Clinton St., Brooklyn, N. Y.—R. S. Mark Ch., 1923— b. Hartford, Conn.; s. Henry Ward Peckham and Martha Eliza (Russell), Hartford, Conn. Sch.; Brown, M.A.; Berk., 1902; Tem. Un., B.D., 1910, S.T.D., 1911. D—1901, P—1902, Bp. Brewster, F. In-C. S. Jas. Ch., Glastonbury, Conn., 1901-02; Asst. S. Andr. Ch., Meridan, Conn., 1902-04; Asst. S. Joh. Ch., Bridgeport, Conn., 1904-07; R. Calv. Ch., Wilmington, Del., 1915-17; Cur. S. Stp. Ch., Providence, R. I.; R. Epiph. Ch., N. Y. Y., 1918-19; Cur. Gr. Ch., Brooklyn, N. Y., 1919-23.*
- PEDRICK, Elmer C.** (Va.), 3602 Hawthorne Ave., Richmond, Va.—R. S. Thos. Ch., Sept., 1920— b. New Castle, Del., Mar. 25, 1892; s. Albert E. Pedrick and Agnes R. Pedrick, Nash., Colleg. Dept.; Un. Del.; Lanier Un., B.D.; V. T. S. D—1918, P—1918, Bp. P. Matthews, m. Emma Esther De Venney, June 4, 1918. F. M-in-C. Chr. Ch., Baltimore, Md., 1919; Asst. S. Paul Ch., Richmond, Va., 1920.
- PEIRCE, William Foster**, Gambier, Ohio.—Pres. Ken. Coll., Gambier, O., 1896— b. Chicopee Falls, Mass., Feb. 3, 1868; s. Levi Merriam Peirce and Mary Hobbs (Foster), Springfield H. Sch., 1883; Am., B.A., 1888, M.A., 1892; Hob., L.H.D., 1896; West Reserve, D.D., 1908; Un. So., D.D., 1910; LL.D., 1922, Ken. Coll. D—1894, P—1901, Bp. Leonard, m. Louise Stephens Fagan, June 18, 1891. F. Prof. Psych., Ohio Un., 1892; Prof. Phil., Ken. Coll., 1892-96. Special Study, Bex. Hall while Prof. Ken. Coll.
- PELL, Walden II.** (W. Ma.), Shady Gate, Lenox, Mass.—Master, Lenox Sch., Sept., 1926— b. Quogue, L. I., N. Y., July 3, 1902; s. Francis Livingston Pell and Ellen Van Buren (Morris), Allen-Stevenson, N. Y. C.; S. Mark's, Southboro, Mass.; Princ., 2 yrs.; Oxford (Chr. Ch.), B.A., 1926. D—1927, Bp. Lloyd, P—1928, Bp. Davies, m. Edith Minturn Bonsal, Aug. 25, 1928.
- PELTON, DeWitt Lincoln** (N. Y.), 3 E. 190th St., N. Y. C.—R. S. Jas. Ch., Fordham, N. Y. C., 1904— b. Washington, Ia.; s. Watson E. Pelton and Anna (McDivett), Coe Coll., B.A., D.D., 1913; Princ., M.A.; Harv.; N. Y. Un., Ph.D.; Un. Theol. Sem., 1892; G. T. S., 1900. D—1900, P—1900, Bp. Potter, m. Mary Hurd Witwer, Mem. Clergy Club, Masonic, Westchester-Biltmore Park, Republican Clubs. Published: "A Modern Pilgrim's Progress," Oct., 1928.
- PEMBER, Gilbert Edward**, 244 High St., Germantown, Phila., Pa.—R. S. Mich. Ch., Phila., 1915— b. N. Y. C., 1876; s. Arthur Pember and Alice (Greaves), Trih. Coll., 1897; Berk., B.D., 1902. D—1902, P—1903, Bp. Brewster, m. Eva T. Holah, 1898. F. Cur. Ho. Trin. Ch., Middletown, Conn., 1902-05; R. Chr. Ch., Walton, N. Y., 1905-12; R. Chr. Ch., Ridley Park, Pa., 1912-15; Exam. Chapl. Pa., 1917— Pres. Ch. Miss. of Help, Pa., 1920— Dep. Provl. Synod, Pa., 1923, 24, 26, 27. Dep. Gen. Conv., Pa., 1928.
- PENA, José G.** (Cuba), San Juan de Dios 60, Matanzas, Cuba.—In-C. Fielesa Jesus—*
- PENA, José Ramon** (Cuba), San Juan de Dios 60, Matanzas, Cuba.—Retired—*
- PENBERTHY, Newton** (N'k), 988 Park Ave., Woodcliff, N. J.—R. Ch. Transfig., June, 1928— b. Coalport, Pa., July 5, 1899; s. John Thomas Penberthy and Annie (Newton), Elementary and H. Schs.; Coll. Sem.; Colmb., non-grad.; G. T. S., 1928. D—Apr. 5, 1928, P—Oct. 7, 1928, Bp. Stearly.
- PENDLETON, William Gibson** (Sw. V.), Lynchburg, Va.—R. Gr. Meml. Ch., Sept., 1928— b. Wytheville, Va., Feb. 11, 1880; s. Robert Nelson Pendleton and Fannie Hite (Gibson), Wytheville H. Sch.; W. and L. Un., 1899-1903, D.D., 1920; V. T. S., 1907, B.D., 1912. D—1907, Bp. Tucker, P—1908, Bp. Randolph, m. Eleanor F. Hotchkiss, Dec. 12, 1922. F. R. Hungar's Par., Eastville, Va., 1907-13; R. Hamilton Par., Warrenton, Va., 1913-20; R. Va. Episc. Ch., Lynchburg, Va., 1920-28.
- PENDLETON, William H. K.** (U. S. C.), Res., 122 Alabama St., Off., Church of the Advent, 137 Advent St., Spartanburg, S. C.—R. Ch. Adv., 1909— b. Forest Depot, Va.; s. Rev. William Henry Pendleton and Henrietta (Randolph).

- Un. Va.; V. T. S., 1896. D—1896, P—1897, Bp. Whittle. m. Elizabeth Forrer Chapman, 1897. F. Truro Par., Fairfax Co., and Dettingen Par., Fr. Wm. Co., Va., 1896-1900; Dettingen Par., 1900-02; S. Luke Ch., Marietta, O., 1902-05; S. Joh. Ch., Wytheville, Va., 1905-09; Act. Chapl., Camp Wadsworth, Spartanburg, S. C., 1917-19; Chrmn. Dioc. Dept. Rel. Educ., 1914-29; Chrmn. Com. on Division, Dio. S. Car., and erection, Dio. U. S. Car., 1921-22; Dep. Gen. Conv., 1919, 22; Mem. Stndg. Com.; Exec. Coun.; Trust. Dio. U. S. C., and Church Home Orphanage and Ladies Home.
- PENGELLY, John Bradford** (M.), 501 Thomson St., Flint, Mich.—Non-Par.—b. Brantford, Ont., May 12, 1881; s. John Henry Pengelly and Elizabeth Anne (Bradford) McMast. Un. B.A., 1906, M.A., 1910; Un. Chicago, M.A., and B.D., 1910, D.—1909, Bp. Anderson, P.—1910, Bp. White. m. Edith Maude Campbell, Woodstock, Ont., Sept. 17, 1913. F. R. S. Ed. Mssn., Chicago, Ill., 1909-13; R. S. Paul's Par., Flint, Mich., 1913-23. Chrmn. Soc. Serv. Cmssn., Dio. Mich., 1916-23; Dep. Prov. Mid-West, 1916; Secy. and Treasurer S. S. Cmssn., Dio. Chicago, Y. M. C. A. Educ. Cmssn., A. E. F., France, Belgium, Germany and Great Britain, Jan.-Aug. 1919. Author: "A New Christmas Legend," 1916; "Chariots of Optimism"; "The New Thought"; "The Lights and Shades of Social Progress."
- PENICK, Rt. Rev. Edwin Anderson**, 310 North Caswell Road, Charlotte, N. C.—Bp. Coadjutor, Dio. N. C., 1922—b. Frankfort, Ky., Apr. 4, 1887; s. Edwin Anderson Penick and Mary Atchinson (Shipman). Un. So. A.B., 1908, D.D., 1923; Harv. A.M., 1909; V. T. S., 1912, D.D., 1922. D—1912, P—1913, Bp. Guerry. Con. Bp. Oct. 15, 1922, by Bpp. Cheshire, Guerry, Darst, Horner, Finlay, Mikell, Shipman, m. Caroline Inglesby Dial, June 20, 1917. F. Missy-in-C. S. Paul Ch., Bennetsville, S. C.; S. Barn. Ch., Dillon, S. C.; Chr. Ch., Mullins, S. C.; Chr. Adv., Marion, S. C.; R. Ch. Gd. Shpd., Columbia, S. C.; Asst. Secy. Dio., 1915; Secy. Bd. Rel. Educ. and Exam. Chapl., 1916. Civ. Chapl. Ch. War Cmssn., Camp Jackson, Feb. 1918-Sept., 1918; Chapl. U. S. Army, Jan., 1919; R. S. Pet. Par., Charlotte, N. C., 1919-22.
- PENNELL, Edward Monroe, Jr.** (W. T.), 815 N. Hackberry St., San Antonio, Tex.—R. S. Joh. Ch., Dec., 1928—b. Detroit, Mich., July 20, 1902; s. Edward Monroe Pennell and Janet Eloise (Dunn). Hob.; W. T. S.; V. T. S., 1927. D—1926, P—1927, Bp. Gravatt. m. Ruth Margaret Brown, Apr. 2, 1923. F. S. Matth. Ch., Charleston, W. Va., 1927-28.
- PENNELL, John B.** (Spok.), 619 Ave. A, Kennewick, Wash.—Vic. S. Paul's, Kennewick, and Ch. of Our Saviour, Pasco, Wash., Sept., 1926—b. Phila., Pa., Jan. 1, 1887; s. Andrew Pennell and Mary Catherine (Lauletta). Pub. Sch.; Un. Wash. D.—Dec., 1926, P—Feb., 1929, Bp. E. M. Cross. m. Martha Eleanor Isabel Burbank, Feb. 1, 1914.
- PENNEY, Charles Knowles** (Pa.), Claremont, Cal.—Non-Par.—D—1872, Bp. Burgess, P.—F. Asst. Gr. Ch., Phila., Pa.; Glen Loch, Pa.*
- PENNIMAN, Charles Frederick** (Miss.), Meridian, Miss.—R. S. Paul Ch., Jan., 1926—b. Asheville, N. C., July 14, 1893; s. Charles Frederick Penniman and Lucy Maria Barbour (Waters). Chestnut Hill Acad., Phila., Pa.; Bingham Sch., Asheville, N. C.; Lehigh Un., M.E., Va. Polytechnic Inst.; Harv.; V. T. S., B.D., 1924. D—1924, P—1925, Bp. W. C. Brown. m. Lucile Shackelford Nelson, Jan. 5, 1927. F. In-C. Chr. Ch., Brandy Station, Va.
- PENNINGTON, Edgar Lesare** (F.), 315 Florida Ave., Jacksonville, Fla.—R. S. Andr. Ch., 1925—b. Madison, Ga., Jan. 15, 1891; s. Hinton Crawford Pennington and Helena Ligon (Reeves). Madison Pub. Sch.; Un. Ga., A.B., 1911, LL.B., 1914; Cornell, M.A., 1923. D—1921, P—1922, Bp. Fiske. F. R. S. Luke Ch., Marianna, and P-in-C. Chr. Ch., St. Andrews, Fla., 1923-25; Exam. Chapl. Dio. Fla.; Del. Gen. Conv., 1925; Ensign U. S. N. R. F. during World War; Contr. to magazines and periodicals; Mem. Phi Beta Kappa, Masons, Lodge of Per-
- fection, Knights Templar, Shrine; Mem. Society of Colonial Wars; State Chapl. Florida Sons of the American Revolution; Chapl. American Legion (Jacksonville Post); Chapl. W. S. N. R. F., 1926—Author: "St. Paul's Legal Experiences"; "From Abstract Principle to Precedent"; "The Family Bible as Proof of Pedigree"; Outline of the History of the Justice of the Peace; Case and Comment, Lawyer's Co-op. Pub. Co., Rochester, N. Y.; "Raleigh's Narratives of Guiana," South Atlantic Quarterly; also published "The South in the Days of Poe" (International Book Review, Oct., 1924), and other book reviews; several articles on colonial Church history in historical quarterlies. Editor: "The Church Herald."
- PENNOCK, Gilbert Lee** (S. O.), Oxford, O.—R. Ho. Trin., Oxford, 1923—Prof. Latin, Miami Un., 1929—b. Little Rock, Ark., Dec. 30, 1880; s. Edwin Thaddeus Pennock and Laura Belle (Hamma). Antioch Coll., B.A., 1902; Ohio State Un., M.A., 1904; E. T. S., B.D., 1911; N. Y. Un., Ph.D., 1919. D—1910, Bp. Vincent P.—1911, Bp. Lawrence. m. Grace Adelaide Troll, Oct. 18, 1915. F. Asst. Min. S. Joh. Ch., Jersey City, N. J., 1912-14; R. Calv. Ch., Bayonne, N. J., 1914-17; Can. Mssy. Dio. Newark, 1917-19; R. Chr. Ch. and Archd., Newton, N. J., 1919-23; Prof. Classics and Biblical Literature, Oxford Coll., 1923-28; Acting Pres. Oxford Coll., 1928. Mem. Bd. Rel. Educ., Dio. Newark, 1916—
- PEPPER, Almon Robert** (N. Y.), 38 Bleecker St., New York.—Chapl. N. Y. C. Mssn. Soc., 1924—b. Sheboygan, Wis., Jan. 28, 1899; s. Charles Almon Pepper and Mary Almeda (Whittemore). Rac. Coll.; Ken., B.A., 1921, M.A., 1922; Bex.; Nash., 1924; G. T. S.; N. Y. Sch. Social Work, 1929. D—1923, P—1924, Bp. Weller.
- PEREZ, Jesus Leobardo**, Calle Josefa Ortiz de Dominguez, 10, Toluca, Mexico.—In-C. Toluca, Joquicingo, and Mimiapan.—Editor and Publisher "La Buena Lid." District Paper—b. Huauhuchinango, Puebla, Mex., Jan., 1853. Puebla State Sch.; Arts and Crafts Sch., Mexico City; Private study Theology. D—, P—1875, Bp. Alfred Lee, Delaware. m. Matilde Bordon, 1878. F. P-in-C. San Jose de Garcia, Mexico City; Puebla, Guadalajara, Teloloapan and Toluca. Ed. "La Era de Gracia." Contributor "La Verdad," Mexico City.*
- PERKINS, Charles Edwin**, 1420 Carswell St., Baltimore, Md.—R. S. Thos. Ch., 1911—b. Baltimore, Md., Mar. 7, 1873; s. Henry Clay Perkins and Virinda (Work). Wash. and Lee Un., 1896; V. T. S., B.D., 1899. D—1899, P—1900, Bp. A. Leonard. m. Annabelle Roberts, Baltimore. F. R. S. Mark Ch., Durango, Colo., 1899-02; R. S. Paul Ch., Salt Lake City, Utah, 1902-10; R. S. Mark Ch., Baltimore, Md., 1911. Dep. Gen. Conv., 1907.*
- PERKINS, Charles Marter**, 802 Grant Ave., West Collingswood, N. J.—R. Chr. Ch., 1917—b. Beverly, N. J., Oct. 12, 1844; s. Abraham Perkins and Eliza Ann (Marter). Phila. Div. Sch., 1869; Andalusia Coll., M.A. D—1868, P—1869, Bp. Odenheimer. m. Constance G. Wallace, Beverly, N. J., Aug. 17, 1869. F. R. S. Andr. Ch., Mt. Holly, N. J., 1869-82; R. S. Joh. Ch., Salem, N. J., 1882-1904; R. Trin. Ch., Vineland, and In-C. Chr. Ch., So. Vineland, and Ho. Nativ., Dorothy, N. J., 1904-07. Dep. Gen. Conv., 1898, 01, 16, 19; Pres. Dioc. Conv., 1915; Secy. Stndg. Com., 1890; Dean Convo., Burlington, 1890-1911. Author: Sermons and Reports.*
- PERKINS, Harry Wright** (Conn.), Plymouth, Conn.—R. S. Pet. Ch., Plymouth, June, 1924—b. Chelsea, Mass., Mar. 1, 1866; s. Henry S. Perkins and Sarah Hincley (Farrar). Boston Latin Sch.; Nash., 1892. D—1891, Bp. Knight, P—1892, Bp. Nicholson. m. Francis L. Convis, Feb., 1895. F. Asst. S. Paul Ch., Milwaukee, Wis., 1891-92; R. Trin. Ch., Platteville, Wis., 1892-93; Gr. Ch., Hinsdale, Ill., 1893-95; R. Chr. Ch., Burlington, Ia., 1895-1906; Redeem. Ch., Chestnut Hill, Mass., 1906-11; Asst. Emman. Ch., Boston, Mass., 1911; R. S. Andr. Ch., New-castle, Me., 1911-17; R. Trin. Ch., Collinsville, Conn., 1917-24.

- PERKINS, Howard D.**, 53 Wall St., New Haven, Conn.—Asst. Trin. Ch., 1919— b. Oxford, N. J., Mar. 28, 1886; s. Edwin Charloter Perkins and Harriet E. (Haskins) Nash., B.D., 1915. D—1912, P—1913, Bp. Webb. m. Florence G. St. George, Nashotah, Wis., Apr. 15, 1914. F. R. Trin. Ch., Wauwautosa, Wis., 1913-19.*
- PERKINS, John Howard** (W. N. Y.), 129 Clinton St., Penn. Yan. N. Y.—R. S. Luke Ch., Branchport, N. Y., 1899— b. London, Eng., Apr. 22, 1863; s. John Henry Perkins and Mary Elizabeth (Troughton), Hob., 1891; Sea., 1894. D—1894, Bp. Gilbert, P—1895, Bp. Cox. m. Alice E. Curtis, Penn. Yan. N. Y., Oct. 2, 1901. F. Cur. Chr. Ch., Rochester, N. Y., 1894-95; Gen. Mssy. Archdy., Buffalo, N. Y., 1895-99; R. S. Mark Ch., Penn. Yan. N. Y., 1899-1917.
- PERKINS, Louis Leprilte** (P.), 112 N. Water St., Kittanning, Pa.—R. S. Paul's Par., Nov., 1927— b. Brookline, Mass., Feb. 12, 1902; s. Frederick Heber Perkins and Annie Alwood (Anthony) Harv., B.S., 1923; Camb. Theol. Sch., B.D., 1926. D—May, 1926, Bp. Slattery, P—Nov., 1926, Bp. Moulton, m. Catherine Hoague, Dec. 26, 1925. F. In-C. Mssns., Fulton Heights, Medford, Mass.; Mssy. Work, Dio. Wyo.
- PERKINS, M. Mills** (W.), 1041 Wisconsin Ave. N. W., Washington, D. C.—R. Gr. Ch., Georgetown, Washington, June, 1927— b. Bakersfield, Vt., May 18, 1889; s. Dr. Edward L. Perkins and Ida May (Shepherd), Brigham Acad., Grad. Sch., Bakersfield; Business Coll., Waterbury, Conn.; G. Wash. Un.; V. T. S., 1927. D—May, 1927, P—Nov., 1927, Bp. Freeman. m. Lulu Elizabeth Havens, June 19, 1913; three children.
- PERKINS, Worcester** (N.Y.), 118 Summit Ave., Jersey City, N. J.—R. S. Joh. Ch., 1921— b. Ridgewood, N. J., Feb. 21, 1891; s. John Thomas Perkins and Caroline Handy (Worcester), King's Prep. Sch., Stamford, Conn.; Harv., A.B., 1915, M.A., 1917; Harv. Div. Sch., 1918. D—1918, Bp. Lawrence, P—1919, Bp. Babcock. m. Laura Griffiths, Apr. 24, 1920. D-in-C. Chaps. Ch. of Eng. in Dr. Wilfred T. Grenfell's Newfoundland, Labrador, Med. Mssn., June to Oct., 1918; Cur. Emman. Ch., Boston, Mass., 1918-20; Act. R. Chr. Ch., Greenwich, Conn., June to Oct., 1920; Cur. Chr. Ch., Greenwich, Conn., Oct., 1920, to July, 1921.
- PERKS, Harry**, Mount Eden, Alameda Co., Cal.—Retired— Theol. Sem., Oakland, Cal., B.D., 1893. D—1908, P—1909, Bp. Moreland. F. Congregational Clergyman, 1893-1907; In-C. Trin. Ch., Folsom, Cal., 1908. Chapl. State Prison, Cal., 1910-12; Chapl. Sacramento Children's Home, 1908; R. Chr. Ch., Oak Park, Sacramento, Cal.; R. Trin. Ch. and All SS., Elmhurst, Cal.*
- PEROT, Elliston Joseph** (N. J.), 617 E. Main St., Millville, N. J.—R. Chr. Ch. and M. Holy Nativ., Dorothy, N. J., 1928— b. Phila., Pa., 1868; s. Joseph S. Perot and Sallie A. (Lea) Un. Pa., B.A., 1889, M.A., and B.D., 1892; Berk., 1892; Phil. Div. Sch., B.D., 1903. D—1892, P—1893, Bp. Whitaker. m. Anna W. Ashhurst, 1897. F. Cur. Meml. Ch., S. Simeon, Phila., Pa., 1892-93; R. S. Stph. Ch., Manayunk, Phila., Pa., 1893-02; R. Ch. Gd. Shpd., Milford, Pa., 1903-07; R. S. Paul Ch., Montrose, Pa., 1907-10; R. S. Joh. Ch., Salem, N. J., and S. Geo. Ch., Penn's Neck, N. J., 1910-25; R. Grace, Linden, N. J., 1925-28. Mem. Dioc. Bd. Rel. Educ., Dio. N. J.; Exam. Chapl., N. J.; Civ. Chapl., Camp Sheridan, O., 1918-19. Author: "Notes on American Liturgy," 1911.
- PERRY, Aylesworth Basil** (Miss.), Pass Christian, Miss.—Non-Par.— D—1887, P—1890, Bp. Thompson. F. R. Heav. Rest, Abilene, Tex.; S. Phil. Ch., Trenton, Mo.; Stndg. Com., Okla., and I. T., 1904-05; Dean E. Convo., 1904-06; R. S. Joh. Ch., Marlin, Tex.; R. S. Mary Ch., Lampasas, Tex.; R. S. Stph. Ch., Innes, La.; P-in-C. Trin. Ch., Pass Christian, Miss.*
- PERRY, Carroll Churchill**, Ipswich, Mass.—R. Ascen. Ch.— b. Williamstown, Mass.; s. Arthur Nathan Perry and Mary (Smedley), Phillips Acad.; Williams Coll., B.A., 1890; Yale Sch. Relig., B.D., 1894. D—1896, P—1898, Bp. Potter. m. Grace Hawley Underwood, 1898. F. D. Gr. Par., N. Y. C., 1896-98; R. S. Phil. Ch., Garrison, N. Y., 1898-07; S. Pet. Ch., Jamaica Plain, Mass., 1907-11; R. S. Paul Ch., Brookline, Mass., Lived in Los Angeles, 1917-19; P-in-C. Stamford, Conn., 1919; Y. M. C. A. Secy. in France, 1917.*
- PERRY, David Elmer Simpson** (Ind.), 636 Ferry St., LaFayette, Ind.—R. S. Joh. Ch., 1917— b. Shippensville, Pa., July 12, 1861; s. James F. Perry and Mary Elizabeth (Hunter), Allegh. Coll., 1883; Grove City Coll., A.M., 1898, D.D., 1903. D—1906, P—1907, Bp. Darlington. m. Maud A. Townley, Cambridge Springs, Pa., July 28, 1882. F. R. S. Joh. Ch., Laport, Pa., and S. Joh-in-the-Wilderness, Eaglesmere, Pa., 1905-06; S. Luke Ch., Blossburg, and Chr. Ch., Arnot, Pa., 1906-08; R. Chr. Ch., Coudersport, Pa., 1908-09; R. Ch. Ascen., Bradford, Pa., 1909-10; R. Trin. Ch., New Castle, Pa., 1910-15; Archd. Meadville, Pa., 1911-13; Mem. Stndg. Com., 1914-15; Dep. Prov. Syn., 1914.*
- PERRY, Earl Hunter** (Cal.), Letterman Gen. Hospital, San Francisco, Cal.—Army Surgeon, June, 1928— b. Townville, Pa., Mar. 20, 1873; s. Rev. James F. Perry and Mary Elizabeth (Hunter), Le Fe. Alleg. Coll.; Medoco Chirurgical Coll. Philadelphia, M.D., 1902; Un. Pittsburgh. D—1912, P—1913, Bp. Israel. m. Frances Hay, Salisbury, Pa., Aug. 1, 1906. F. R. S. Ed. Ch., Mercer, Pa., and Epiph. Ch., Grove City, Pa., 1911, and Chr. Ch., Punxsutawney, Pa., 1912-14; Trin. Ch., Washington, Pa., 1914-19. Cmssnd. in Med. Corps, U. S. A., 1918; On Duty Post Hosp., Ft. Benj. Harrison, Ind., 1919; Capt. M. C. U. S. A., 1920; Can. S. Luke-the-Beloved-Physician Cathd., Ancon, and on duty Station Hospital, Fort Clayton, Canal Zone.
- PERRY, George Alexander** (A.), 9 E. Main St., Canton, N. Y.—R. Gr. Ch.— b. Rochester, N. Y., May 2, 1882; s. George A. Perry and Mary E. (McGerry), Del. Div. Sch. D—1910, P—1912, Bp. C. T. Olmsted. m. Lillian A. Rogers, Brooklyn, N. Y., June 10, 1907. F. Lacona, N. Y., 1910; R. Ch. Redeem., Watertown, N. Y., 1911-13; R. Trin. Ch., Watervliet, N. Y., 1913-19; R. Chr. Ch., Schenectady, N. Y., 1919; Gen. Mssy., Dio. Albany.*
- PERRY, Harry** (W. N. C.), Brevard, N. C.—R. S. Philip's Ch., June, 1925— b. Manchester, Eng., July 13, 1879; s. William Edward Perry and Elizabeth (Ruleman), Cathd. Sch., Brisbane, Australia; Trin., Toronto, Can. D—1915, Bp. Millspaugh, P—1917, Bp. Bratton. m. Dorothy Grace Baker, June 22, 1914. F. R. Trin. Ch., Iola, Kan.; R. Ch. Redeem., Brookhaven, Miss.; R. Chr. Ch., Bay St. Louis, Miss., 1920-25.
- *PERRY, Rt. Rev. James DeWolf, Jr.**, Res. 10 Brown St.; Off., 10 S. Water St., Providence, R. I.—Bishop Dio. Rhode Island, 1911— b. Germantown, Pa., Oct. 3, 1871; s. Rev. James DeWolf Perry and Elizabeth Russell (Tyson) Un. Pa., B.A., 1892, S.T.D., 1911; Harv., B.A., 1892; Br. Coll., D.D., 1892; E. T. S., B.D., 1895. D—1895, Bp. Whitaker, P—1896, Bp. Lawrence. Con. Bp. Jan. 6, 1911, by Bpp. Tuttle, Lines and Vinton. m. Edith Dean Weir, New Haven, Conn., Jan. 2, 1908. F. Asst. Chr. Ch., Springfield, Mass., 1895-97; R. Chr. Ch., Fitchburg, Mass., 1897-04; R. S. Paul Ch., New Haven, Conn., 1904-11.
- PERRY, John J. P.** (U. S. C.), 14 N. Bellevue Ave., Memphis, Tenn.—Retired— F. R. S. Agatha Ch. De Funiak Springs, Fla.; R. Ch. of Nativ., Maysville, Ky.*
- PERRY, Julian C.**, Brunswick, Ga.—R. S. Athanasius Ch.— S. Aug. Sch., Raleigh. F. R. S. Paul Ch., Sumter, S. C.—*
- PERRY, Robert Nathaniel** (Ga.), 519 N. Oak St., Thomasville, Ga.—Vic. Ch. Gd. Shpd., 1924— b. Charlotte, N. C., Dec. 6, 1881; s. Lewis Philip Perry and Alice Dave (Logan), Biddle Un., A.B., M.A., 1905. King Hall and Payne Div., B.D. D—1905, P—1907, Bp. Cheshire. m. Mary Ada Jackson, May 27, 1908. F. R. S. Mark Ch., Wilson, N. C.; R. S. Luke Par., Columbia, S. C., 1919-24.
- PERSON, Allen** (N. C.), 8 Westminister Place, Charlotte, N. C.—Asst. R. S. Peter's Ch., Sept., 1928— b. Kittrell, N. C., Apr. 29, 1902; s. Rufus Morgan Person and Jessie (Allen), Baird's

- Prep. Sch.; Un. So., B.A.; V. T. S., 1929. D—1928, Bp. Penick, P—1929.
- PERSONS, Frank Stanford** (Cuba), La Gloria, Camaguey, Cuba.—Cur. Ho. Trin., English, Oct. 1928.—b. Greenville, Ala., July 24, 1887; s. Frank Stanford Persons and Katharine (Abrams), Dr. Savage's Sch.; Starke's Un. (both Montgomery, Ala.); V. T. S., 1916. D—1922, P—1924, Bp. Brown, m. Anna Colesberry Williamson, Nov. 1, 1921. F served 1918-19 with Hdq. U. S. A. Med. Corps in France (Sergt.); R. Lynnwood Par., Elkton, Va., 1922-27; P-in-C. Rocky Hill, and other Mssns. adjacent, Princeton, N. J., 1927-28.
- PETER, George Freeland** (W.), Mt. St. Albans, Washington, D. C.—Can. Washington Cathd.—b. Washington, D. C.; s. Armistead Peter and Martha Custis (Kennon). Un. So.; G. T. S., S.T.B.; Hampden Sidney Coll., D.D. D—1899, P—1900, Bp. Satterlee, F. Asst. S. Mark Ch., Washington, D. C., 1900; Vic. Epiph. Chap., Washington, D. C., 1906; R. Ch. Epiph., Washington, D. C., 1907; Assoc. R. same, 1913; R. S. Matth. Ch., Wheeling, W. Va., 1914; R. S. Jas. Ch., Richmond, Va.
- PETERS, Frederick A.** (N. Y.), Holbrook, N. Y.—Prof. of Spanish, Manual Train. H. Sch., Brooklyn, N. Y., 1903.—b. Hanover, Germany, Jan. 27, 1875; s. Frederick Augustus Peters and Amalia (Boecker). S. Sph. Coll.; Colmb. Un., B.A.; Union Theol., B.D., 1899; Temple Un., S.T.D., 1916. D—1898, Bp. Potter, P—1907, Bp. Greer, m. Grace Potter Holden, 1906.*
- PETERS, Harold B. W.** (Va.), 108 W. Lancaster Rd., Richmond, Va.—In-C. Epiph. Ch.—D—P—June, 1927, Bp. W. C. Brown, F. R. S. Sph. Par., Northumberland Co., Va.*
- PETERS, Richard** (Ma.), 55 Sparhawk St., Amesbury, Mass.—In-C. S. James Ch., 1927.—D—1927, P—1928, Bp. Slattery.*
- PETERS, Roger Hanson** (Ky.), 766 Spruce St., Berkeley, Cal.—Retired, 1924.—b. Versailles, Ky., Feb. 27, 1862; s. Leonidas B. Peters and Ermine (Creel), Ken., B.A., 1885; Theol. Un. So., 1888. D—1888, P—1889, Bp. Dudley, m. (1) Edith W. Wilder, June 12, 1907 (deceased); (2) Charlotte M. Moore, 1923. F. Asst. Chr. Ch., Louisville, Ky., 1889-90; R. S. Andr. Ch., Oakland, Cal., 1890-92; R. S. Joh. Ch., Lexington, Ky., 1892-95; R. S. Paul Ch., New Albany, Ind., 1895-1900; Dean Gr. Cathd., Indianapolis, Ind., 1900-02; R. S. Luke Ch., Kalamazoo, Mich., 1902-09; Dean S. Mark Cathd., Grand Rapids, 1909-11; R. Trin. Ch., Clarksville, Tenn., 1912-14; R. S. Luke Ch., Anchorage, Ky., 1914-24; Mem. Stndg. Com., W. Mich., 1902-11; Dep. Gen. Conv., 1904-07-10; Exam. Chapl., 1902-11.
- PETERSON, Vivian Albertus** (O.), 5607 Whittier Ave., Cleveland, O.—R. S. Jas. Par., Cleveland, 1919.—Chapl. S. John's Home, Painesville, O., 1929.—b. Putnam Co., Ill., Oct. 26, 1892; s. William Albert Peterson and Lorena Clementine (Rousseau). Nash., 1916. D—1915, P—1916, Bp. Webb, m. Cornelia Cushing, April 17, 1923. F. Cur. S. Matth. Ch., Kenosha, Wis., 1916-17; P-in-C. S. Luke Ch., Racine, Wis., 1917-19; Trust. Nash. House, 1920; Chapl. Guild H. Cross, 1922; 1st Lieut. Chapl. O. R. C. Trust. Holy Cross House, Cleveland, 1922.
- PETER, William James Havergal** (Dal.), 1712 N. Peak St., Dallas, Tex.—R. All SS. Ch., Dallas.—b. London, Eng., Mar. 11, 1889; s. James Peter and Marie (Lovely). Alwyne House, All Souls and London Sch. Bd. Prep.; Gram. Sch.; Un. Toronto; McMaster, Toronto; Hamilton Coll., LL.B.; Wycliffe Coll., L.Th., 1912. D—1912, P—1914, Archbp. Duverniet, m. Ethel May McIntyre, June 26, 1913; Exam. Chapl. to Bp. Dal.; Chrmn. Rel. Educ.
- PETTIT, J. Mervin** (N. J.), 189 George St., New Brunswick, N. J.—R. Ch. S. Joh.-the-Evang., 1923.—b. Burlington, N. J., Aug. 11, 1888; s. Andrew McNeil Pettit and Sara (Ewan). D—1917, P—1918, Bp. Brooke, m. Marion King, June 14, 1910. Lay-R-in-C. and Mssy., El Reno, Okla., and vicinity, 1915-18; R. S. Mark, Bay City, and Chr. Ch., Matagorda, Tex., 1919-23.
- PETTUS, William Henry** (Ma.), 37 Walnut St., Everett, Mass.—R. Gr. Ch., June, 1928.—b. Petersburg, Va., Jan. 1, 1883; s. Henry Thomas Pettus and Josephine Caledonia (Clarke), W. and M. Coll., 1903; V. T. S., 1911. D—1911, Bp. Tucker, P—1912, Bp. Randolph, F. R. Preston Par., Saltville, Va., 1911-13; R. S. Jas. Ch., W. Somerville, Boston, Mass., 1913-22; R. S. Mark's Par., Washington, D. C., 1922-28. Mem. Exec. Com., Archdy. Lowell, Dio. Mass., 1916; Theta Delta Chi; Odd Fellow, Knight Templar; 32 degree Mason. Commissioned Chapl. U. S. Army 27th Art., C. A. C.; Chapl. O. R. C., U. S. A., rank Capt.; Assoc. Mem. University Club, Washington, D. C.
- PEYTON, W. Preston** (U. S. C.), Rock Hill, S. C.—P-in-C. Ch. Our Sav., 1926.—b. Martinsville, Va.; s. W. M. Peyton and Gertrude (Williams). Roanoke Coll., Va.; Maryville Coll., Tenn.; Theol., Alex., Va., 1916. D—1916, P—1917, Bp. Tucker, m. Ethel B. Brunson, June 15, 1921. F. Darlington, S. C.; In A. E. F. 11 months (overseas 10 months); P-in-C. Winnsboro, S. C., 1920-26.
- PFÄFFKO, Arthur Gustave William** (Har.), Blue Ridge Summit, Pa.—R. Ch. of Transfig. and P-in-C. S. Mary's, Waynesboro, and Calvary Chap., Beartown, 1927.—b. North Providence, R. I., July 13, 1895; s. Gustave William Pfaffko and Lena Frances Pfaffko. Pub. Sch., N. Providence; Prep. Dept., S. Sph. Coll.; S. Sph. Coll., Annandale-on-Hudson, B.A.; G. T. S., 1923. D—1923, P—1923, Bp. Perry.
- PFEIFFER, C. Thacher** (P. R.), 1938 Hyperion Ave., Los Angeles, Cal.—Non-Par.—b. Phila., Pa., Dec. 24, 1875; s. Louis E. Pfeiffer and Helen W. (Thacher). G. T. S., 1901. D—1901, P—1902, Bp. Coleman, m. Alice A. Hall, Phila., Pa., Aug. 23, 1905. F. Asst. S. Mark Ch., Mauch Chunk, Pa., 1901-02; R. Ho. of Prayer, Branchtown, Phila., Pa., 1903-05; Asst. S. Joh. Ch., Newport, R. I., 1905; R. Calv. Ch., Cairo, N. Y., 1905-07; R. S. Jas. Ch., Ft. Edward, N. Y., 1907-10; R. Gr. Ch., Canton, N. Y., 1910-13; R. S. Phil. Ch., Laurel, Del., 1913-18; R. S. Joh. Ch., Somerville, N. J., 1918-24; R. Ch. S. Joh. Baptist, San Juan, Porto Rico, 1924-25; R. All SS. Ch., St. Thomas, Virgin Islands, U. S. A., 1925-27. Del. Prov. Syn., Richmond, Va., 1915; Secy. Convocation, Porto Rico; Mem. Exec. Coun. and Coun. of Advice; Dep. to Prov. Syn.
- PFLAUM, Alexander Eberhard** (N. I.), Box 42, Valparaiso, Ind.—P-in-C. S. Andrew's.—b. Phila., Pa.; s. Alexander C. Pfau and Marie (Hertkorn). Phila. Coll. Pharmacy and Science, 1907; Nash., 1915. D—1914, P—1915, Bp. Weller, F. R. S. Jas. Ch., Monisee, Wis.; R. S. Boniface Ch., Chilton, Wis., 1921; R. Chr. Ch., Frackville, Pa., 1921.*
- PHELPS, Benjamin Rice** (N. J.), 9 N. Burnett St., E. Orange, N. J.—Non-Par.—b. Price's Hill, Cincinnati, O., May 6, 1842; s. Benjamin Rice Phelps and Elizabeth (Cowdry), Gr., A.B., 1868. D—1871, Bp. H. W. Lee, P—1878, Bp. Lyman, m. Anna May Ringwald, 1881. F. Dom. Mssy. under Gen. Ed. at var. pts.; R. Gouverneur, N. Y., 1883; Crosswicks, N. J., 1893; Asst. Galilee Mssn., Phila., Pa., 1919-24. Author: Articles in church papers. Tract: "Speaking in Words Which the Holy Spirit Teaches."
- PHELPS, Richard Roscoe** (S. O.), Hillsboro, O.—R. S. Mary Ch., 1924.—b. Poplar Mount, Va., Feb. 19, 1882; s. Rev. William Girard Phelps and Mary (Randolph), W. and L. Un., 1902, B.A.; V. T. S., 1903, B.D., 1906. D—1906, P—1907, Bp. Cheshire, m. Margaret Anderson Petar, June 27, 1906. F. M-in-C. S. Paul Ch., Monroe, N. C., 1906-08; R. S. Pet. Ch., S. Mary, and S. Jas. Chs., Oak Grove, Va., 1908-13; R. Chr. Ch., Smithville, Va., 1913-16; R. S. Paul's, Berkeley-Norfolk, 1916-23; R. Trin. Ch., South Boston, Va., 1923-24.
- PHILBROOK, Rowland Frederick** (Ia.), Res., 1143 Main St., Off., 121 W. 12th St., Davenport, Ia.—Dean Trin. Cathd., Mar., 1928.—b. Dunlap, Harrison Co., Ia., Nov. 6, 1891; s. Barnabas Frederick Philbrook and Ida Mary (McAlister). Denison Nor. Coll.; Un. Ia.; Phila. Div. Sch., S.T.B., 1917. D—1917, P—1918, Bp. Thomas, m. Gwendolyn Taylor, Aug. 18, 1920. F. Vic. Chr. Ch., Glenrock, Wyo., 1917-19; R. S. Thomas Ch., Rawlins, Wyo., and Chapl. Wyo. State

- Prison, 1919-23; Exam. Chapl. Wyo., 1918-23; R. S. Mark Ch., Chicago, Ill., 1923-24; R. S. Luke Ch., Lebanon, Pa., 1924-28. Mem. Stndg. Com., Ia.; Mem. Ep. and Coun., Ia.; Chrnm. Bd. Exam. Chapl., Ia.
- PHILLEY, William L.** (W. Neb.), Callaway, Neb.—P-in-C. Ho. Trin. Ch., 1928—. Secy. Dist. W. Neb.—D—, P—1928, Bp. Beecher.*
- PHILLIPS, Albert Ernest** (N'k), 12 Adelaide Pl., Edgewater, N. J.—R. Ch. of the Mediator, 1927—. b. Syracuse, N. Y., June 30, 1882; s. John Phillips and Elizabeth (Reeves). Syr. Un.; G. T. S. D—1911, P—1912, Bp. Olmsted, m. Marion Moulton Vaughan, Aug. 15, 1918, F. Asst. S. Paul Ch., Watertown, N. Y., and Min-in-C. Trin. Ch., Great Bend, S. Joh. Ch., Black River, and Olin Meml. Ch., Glen Park, N. Y., 1911-13; Cur. Ch. Redeem. Astoria, N. Y., 1913-16; R. S. Luke's Ch., Paterson, N. J., 1916-27.
- PHILLIPS, Albert Tennyson** (N. Y.), Trinity Rectory, So. 3rd Ave., Mount Vernon, N. Y.—R. Trin. Ch., 1929—. b. Cardiff, Wales; s. David Phillips, M.D., and Ann (Lewis). Cardiff H. Sch., Taunton; Cardiff Un.; Bp. Un., Lennoxville, Can., M.A., Un. Medalist, S.T.M.; Trin. Un., Tor., Can., B.D. D—1913, P—1914, Bp. Farthing, m. Violet Dalton, 1919. F. Dean, Clarendon, Can., 1915-22; Mem. Stndg. Com., Dio. Montreal; R. Chr. Ch., Rouses Point, N. Y., 1923-27; Asst. S. James Ch., Bronx, N. Y. C., 1927-29. Past Grand Chapl., Masonry.
- PHILLIPS, George William** (N. J.), New Brunswick, N. J.—Non-Par.—Drew., 1890; Ya., B.D., 1895; Rut., M.A., 1899, D.D., 1900. D—1892, P—1893, Bp. Williams. F. R. S. Jas. Ch., Westville, Conn., 1892-96; Asst. S. Paul Ch., New Haven, 1896-1901; R. S. Jas. Ch., New Haven, Conn., 1901-05; R. All SS. Ch., Littleton, N. H., 1905-08; Gr. Ch., Chicopee, Mass., 1908-10; R. S. Jas. Ch., Winsted, Conn., 1910-14; R. S. Geo. Ch., Helmetta, N. J.*
- PHILLIPS, Henry Disbrow** (U. S. C.), Off., Trinity Parish House, Res., 909 Sumter St., Columbia, S. C.—R. Trin. Ch., 1922—. b. Phila., Pa., Jan. 16, 1882; s. Henry Desborough Phillips and Nancy T. (Phillips). Un. So., B.A., 1904, B.D., 1906; Oglethorpe Un., D.D., 1920; Un. Ga., D.D., 1923. D—1906, P—1907, Bp. C. K. Nelson, m. Ella Reese, daughter of Bp. F. F. Reese, Ga., Sept. 25, 1907. F. M-in-C. S. Mark Ch., La Grange, Ga., and warden La Grange Settlement, 1906-15; Chapl. Un. So., 1915-22; Prof. English Bible, Un. So., and R. Otey Meml. Par., Sewanee, Tenn., 1916-22; Trust. Un. So., 1910-15; Dep. Gen. Conv., 1916, 25, 28. Fndr. La Grange Settlement and Trng. Sch. for Ch. Workers; Pres. Southern Inter-Collegiate Athletic Assn., 1919-22; Mem. Stndg. Com., 1922—; Dioc. Chrnm. Field Dept., 1924—; Assoc. Secy. Natl. Field Dept., 1925—; Pres. Columbia Kiwanis Club, 1925-26.
- PHILLIPS, Henry Laird**, 202 E. Sharpnack St., Germantown, Pa.—R. Emer. Crucifixion Ch., Phila., Pa.; Archd. of Colored Work, 1912—. b. Jamaica, B. W. I., 1847; s. James Alfonso Phillips and Elizabeth (Crogman). Phila. Div. Sch., 1872; Linc. Un., D.D., 1906. D—1875, P—1876, Bp. Stevens.
- PHILLIPS, Peter Parker** (Va.), 1657-31st St. N. W., Washington, D. C.—Retired—. b. Washington, D. C., Oct. 8, 1852; s. John Harmon Phillips and Emelyn Webster (Holmead). Colmb. Un. (now George Washington Un.), B.A., 1875; V. T. S., 1878, D.D., 1915. D—1878, Bp. Pinckney, P—1879, Bp. Scarborough, m. Edith Norris, Washington, D. C., 1893. F. Asst. S. Michael's Ch., Trenton, N. J., 1878-79; R. Gr. Ch., Berryville, Va., 1879-94; R. S. Paul Ch., Alexandria, Va., 1894-1920. Mem. Stndg. Com., Dio. Va., 1895-1920; Secy. and Treas., P. E. Educa. Soc., Va., 1897-1921; Mem. Bd. Trust., V. T. S., 1890-1921; Mem. Bd. Trust., Episc. H. Sch., Alexandria, Va., 1890-1921.
- PHILLIPS, Robert** (Fla.), R. F. D. 7, Box 297, So. Jacksonville, Fla.—Retired—. F. R. S. Andr. Ch., El Paso, Ill.; R. S. Jas. Ch., Cheboygan, Mich., 1917—.*
- PHILLIPS, Robert Theodore** (S. F.), 464 N. E. 16th St., Miami, Fla.—R. Trin. Ch., Nov., 1920—.
- b. Marietta, Ga., 1886; s. Henry Desborough Phillips and Nancy T. Phillips. Boys H. Sch., Atlanta, Ga.; Un. of So., B.A., 1907; V. T. S., 1911. D—1911, P—1912, Bp. Nelson, m. Julia Cullen Barnes, 1914. F. P-in-C. S. Mary Ch., Columbus, Ga., 1911-13; R. Ch. Ho. Comf., Sumter, S. C., 1913-15; R. S. Mark Ch., also Ch. Ho. Comf., Ch. Gd. Shpd., La Grange, Ga.; R. Chr. Ch., West Point, Ga.; Warden of La Grange Settlement and Settl. Training Sch., 1915-20.
- PHILLIPS, William Ernest** (N. J.), Box 1, New Brunswick, N. J.—R. S. Jas. Ch., Piscataway, New Brunswick, Apr., 1928—. b. Middlesex Co., London, Feb. 28, 1881; s. William John Phillips and Marian (Collins). Naturalized citizen, June, 1928. Prebendary Rogers Sch., and Morley Coll., London; West London Polytechnic; So. Minn. Coll., B.A.; Special Loyola Un. Philosophy and Soc. Science, N. Orleans, 1925-27; King's Coll.; L. J. Un., B.D.; New Brunswick Theol. Sem., 1928-29. D—1908, P—1910, Archbp. Thorneloe, Algoma, m. Helen Ruth Chambers, Bournemouth, Eng., Feb. 10, 1910. F. Mssy. Echo Bay, Ont., 1908-11; S. James Ch., Bethnal Green, London, Eng. (temporarily), 1911-12; R. Ho. Trin. Ch., Chesley, Ont., 1913; R. Chr. Ch., Temple, Tex., 1918-20; Gr. Ch., Galveston, 1920-23; S. Paul's, Orange, Tex., 1923-24; R. S. Geo. Ch., New Orleans, 1924-28. Student work, 1919-22. National Crusader, Jan., 1927. Mem. Bd. Rel. Educ., Tex., 1918; Chrnm. of Bd., 1919; Various Dioc. Committees, La., 1925-28.
- PHILLIPS, William Frederick** (N. Y.), 23 Perry St., N. Y. C.—Asst. M. S. John's Ch., Oct., 1928—. b. Maquoketa, Ia., May 15, 1883; s. Horace Frederick Phillips and Mary Augusta (Young). Gram. H. Schs., Elkhorn, Wis.; Nash., 1908. D—1906, P—1908, Bp. Webb, F. Cur. S. John's Ch., Burlington, Wis., 1906-08; R. S. John's Ch., Portage, Wis., 1908-12; R. Trin. Ch., Mineral Point, Wis., 1913-15; Cur. S. Peter's Ch., N. Y. C., 1915-22; R. S. John's Ch., Grand Haven, Mich., 1923-28.
- PHILLIPS, William Lester** (N. J.), 706 Leland Ave., Plainfield, N. J.—R. S. Sph. Ch., Netherwood, Sept., 1928—. b. Apnonaug, R. I., Sept. 19, 1890; s. Harry Clarence Phillips and Martha Ann (Tonge). Br. Un., A.B., 1912; G. T. S., 1915, R.D., 1919. D—1915, P—1916, Bp. Perry, F. Mssy. S. Paul Ch., Portsmouth, R. I., 1915-16; Cur. Ch. S. Joh-the-Evang., Newport, R. I., 1916-19; R. S. Peter Ch., Spotswood, N. J.; Cur. Ch. Transfg., N. Y. C., 1924-28.
- PHILLIPS, ze Barney Thorne** (W.), 2224 R St. N. W., Washington, D. C.—In-C. Epiph. Par.—Wit., A.B., 1895, A.M., 1896; G. T. S., B.D., 1910. D—1899, P—1900, Bp. Vincent, F. S. Mary Ch., Hillsboro, O., 1899-1901; R. Our Sav. Ch., Cincinnati, O., 1901-02; Trin. Ch., Chicago, Ill., 1902-09; R. S. Peter's Ch., St. Louis, Mo., 1912-22; R. S. Sav. Ch., Phila., Pa., 1922.*
- PHINNEY, Arthur Osgood** (N. H.), St. Paul's Rectory, 31 Merrimack St., Concord, N. H.—R. S. Paul Ch., Jan., 1928—. b. Lynn, Mass., Nov. 4, 1892; s. William Benjamin Phinney and Carrie Elizabeth (Warren). Harv., A.B., 1917; E. T. S., B.D., 1921. D—1920, Bp. Lawrence, P—1921, Bp. Moulton, m. Lucile Snow Flagg, June 18, 1921. F. Cur. Gr. Ch., Lawrence, Mass., 1920-23; Asst. Trin. Ch., Boston, Mass., 1923-28.
- PICARD, Maurice** (N. Y.), Hanover, N. H.—Prof. Philosophy, Dartmouth Coll., 1929—. b. Nyack, N. Y.; s. George Henry Picard and Mary Sophia (Kellogg). Colmb. Coll., Corn. Un.; Colmb. Un., B.A., 1910, M.A., 1911; Un. N. Y., Ph.D., 1919; G. T. S., 1916. D—1916, P—1917, Bp. Greer, F. William Mitchell Fellow, Colmb. Un., 1910-11; Instr. Greek, Latin and Botany, Lincoln Un., 1911-12; Goldwin Smith Fellow, Cornell Un., 1912-13; Asst. Prof. Botany, Middlebury Coll., 1913-14; Mayo Fellow, G. T. S., 1916-17. Occasional work in many parishes; one parish locum tenens for several years. Lect. in Phil. and Psychology, Barnard Coll., and Colmb. Un., 1919-22. Asst. Prof. Philosophy and Psychology, Wells Coll., N. Y., 1923-25; Asst. Prof. Philosophy, Lehigh Un., 1925-29. Author: "Values, Immediate and Contributory," N. Y. U. Press, 1920. Also numerous articles in Philosophical Journals.

- PICKELLS, John L.** (E. Ore.)—E. T. S. D—June, 1929, Bp. Slattery, for Bp. of E. Ore.*
- PICKELLS, John Robinson** (C.), 23 N. Grove Ave., Freeport, Ill.—R. Gr. Ch., 1922—, b. England, June 10, 1879; s. Charles Pickells, D.D., and Marguerite Eleanor (Robinson). Colmb., 1901; G. T. S., 1899-1900; E. T. S., 1902-03. D—1906, P—1908, Bp. Whitehead. m. Roana Knibloe Lovell, Sharon, Conn. F. Lay-Mssy. Martha's Vineyard, Mass., 1903-06; In-C. Clariton and Monessen, Pa., 1906-07; In-C. Carnegie, Pa., 1907-09; R. Gr. Ch., Pittsburgh, Pa., 1909-13; Asst. Trin. Ch., Pittsburgh, Pa., 1913-16; P-in-C. S. Edmund's Mssn., Chicago, 1916-22.
- PICKENS, Claude Leon, Jr.** (H'k), American Church Mission, Ichang, Hupeh, China.—Mssy. China, 1926—, b. Alexandria, Va., Apr. 30, 1900; s. Claude L. Pickens and Emily (Entwistle). Un. Mich., A.B.; V. T. S., B.D. D—June, 1925, P—May, 1926, Bp. J. E. Freeman. m. N. Elizabeth Zwermer, Aug. 28, 1925, F. Vic.-in-C. Chap. Ho. Comf., Alexandria, Va., 1925.
- PICKSLAY, William Morton** (N. Y.), Liberty (Loomis), N. Y.—Chapl. Loomis Sanitarium, 1925—, b. Brooklyn, N. Y., Sept. 5, 1852; s. William M. Pickslay and Susan M. (Darling). S. Stph., B.A., 1874, D.D., 1916; G. T. S., 1877. D—1877, Bp. Doane, P—1878, Bp. Hor. Potter. m. Clare Hope Adams, Dingman's Ferry, Pa., Jan. 31, 1889. F. Cur. S. Paul Ch., Troy, N. Y., 1877-78; R. Trin. Ch., Granville, N. Y., 1878-80; Cur. Gr. Ch., Newark, N. J., 1880-81; R. S. Joh. Ch., Bayonne, N. J., 1881-86; Mssy. Cur. Ch. Transfig., N. Y. C., 1886-87; R. S. Joh. Ch., Dover, N. Y. C., 1887-97; R. Chr. Ch., Warwick, N. Y., 1899-20; R. Emer. Chr. Ch., Warwick, N. Y., 1920; Tempor. In-C. Mssn. Ch. Epiph., Newport, N. H., 1922-25.
- PIELOW, E. L. B.** (S. O.), 260 E. Front St., Logan, O.—P-in-C. S. Paul's—, F. P-in-C. Gd. Shpd. Ch., Athens, O.*
- PIENIONZEK, Joseph Odrovonz** (Pa.), 507 York Ave., Phila., Pa.—P-in-C. of the First Polish Congr. Ch. of the Advent, 1918—, b. Klodawa, Poland, May, 1868; s. Jan Odrovonz-Pienionzek and Helena Pamiian-Ruszkowska. H. Sch., Kalisz, Poland; Jagiellonic Un., Cracow, D.N.S.; Novice Order Bonifratres. (First Pole ordained in Anglican Ch., without any dispensation of Canonical Exam.). D—1914, P—1915, Bp. Rhineland, F. R. Ch. Evangelists, Phila., Pa.*
- PIERCE, George Donald** (W. N. Y.), 19 South St., Cuba, N. Y.—Vic. Chr. Ch., and Assoc. Alleghany Co. Mssns., 1927—, b. Washington, D. C., Mar. 14, 1899; s. George Washington Pierce and Caroline Mathilde (Hackett). Nash., 1922. D—1923, Bp. Mize, P—1923, Bp. Garland. m. Rosabelle E. Weaver, 1924. F. Cur. S. Paul Ch., Brooklyn, N. Y., 1924-26; Stdt. Pastor, Bucknell Un., Pa.; P-in-C. S. John's Ch., Lancaster, Pa.*
- PIERCE, Godwin R.** (A.), Balston Spa, N. Y.—Cur. Chr. Ch., Oct., 1928—, D—Apr., 1928, Bp. Oldham. F. In-C. Chr. Ch., Schenectady, N. Y.*
- PIERCE, Gordon Deatur** (N. J.), Warren St., Beverly, N. J.—R. S. Stph. Ch., Jan., 1924—, b. Brooklyn, N. Y., Oct. 19, 1896; s. Stephen Deatur Pierce and Katherine Gordon (Fair). N. Y. Un., 1917-18-23-24. Un. So. D—1921, Bp. Knight, P—1924, Bp. Manning.*
- PIERCE, Hall** (N. Mex.), Grace Rectory, Carlsbad, N. Mex.—P-in-C. Carlsbad, Artesia, N. Mex., and Pescos, Tex., Jan., 1929—, b. Auburn, N. Y., Nov. 8, 1897; s. Edwin Hall Pierce and Edna Leaf (Woodruff). Auburn Academic H. Sch.; Trin. Coll., B.A.; G. T. S., 1923. D—1923, P—1923, Bp. Fiske, m. Lucy Bell Hume, Oct. 27, 1923. F. R. Trin. Ch., Boonville, N. Y., 1923-26; Archd. N. Tex., 1926-28.
- PIERCE, Henry Kingsbury** (N. Y.), 144 W. 47th St., N. Y. C.—Non-Par.—, b. Toledo, O., Dec. 29, 1881; s. Henry Dutton Pierce and Mary Elizabeth (Hill). Pub. Sch., Oak Park, Ill.; Dart. B.L.; G. T. S., 1919, D—1918, P—1920, Bp. Weller, Fellow, G. T. S., 1919-20. F. Cur. Ch. S. Mary-the-Virgin, N. Y. C., 1920. Contributions to "American Church Monthly."*
- PIERCE, Roderic** (C. N. Y.), 202 Jefferson Ave., Endicott, N. Y.—R. S. Paul's Ch., 1921—, and P-in-C. S. Mich. and All Angs., West Endicott, 1922—, b. Auburn, N. Y., Jan. 29, 1894; s. Edwin Hall Pierce and Edna Leaf (Woodruff). Trin. Coll., Hartford, B.A., 1916; G. T. S., 1919. D—1918, P—1919, Bp. Olmsted. m. Margaret Griswold Hall, Nov. 10, 1919. Cur. S. Paul's Ch., Endicott, N. Y., 1919-21.
- PIERSON, Wallace N.** (L. A.), 1223 4th St., Santa Monica, Cal.—R. S. Aug.-by-the-Sea, 1915—, b. Syracuse, N. Y., Dec. 26, 1882; s. Frederick Theodore Pierson and Caroline (Gardner). Syr. Un., B.A., 1905; Un. Cal., M.A., 1921; V. T. S., 1908. D—1908, Bp. Satterlee, P—1908, Bp. Harding. m. Ethel Ross, Sept. 10, 1913. F. Cathd. Ch., Washington, D. C.; Cur. Trin. Ch., Buffalo, N. Y., 1909-10; Vic. All SS. Ch., Lockport, N. Y., 1910-11; Vic. S. Jas., Kemmerer, Wyo., 1911-12; Vic. Gd. Shpd. and Gr. Mssn., Los Angeles, 1913-14.
- PIGION, Ethelward Wilfred** (Spok.), Yakima, Wash.—R. S. Michael's Ch., Dec., 1925—, b. Kingston, Ont., Jan. 15, 1883; s. George Henry Pigion and Sarah Gwynne. Fargo Coll., Fargo, N. D.; Berk., 1912. D—1912, P—1913, Bp. Mann. m. Hattie Marie Lindgren, Jamestown, N. D., June 17, 1914. F. Mssy., Rugby and Towner, N. D., 1914; Mssy., Cocoa and Titusville, Fla., 1914-16; R. Gr. Ch., Huron, S. D., 1916-25. Chrmn. Dept. Rel. Educ., S. D., 1918-25, and Spok., 1926—, Dep. Gen. Conv., 1928.
- PIGOTT, Hubert Maurice**, P. O. Box 160, Christiansted, St. Croix, V. I., U. S. A.—Dio. of Porto Rico.—R. S. Joh. Par. Christiansted, 1916—, b. Antigua, B. W. I., Oct. 31, 1880; s. Robert Thomas Pigott and Rosalind Esther Pigott. Codrington Coll., Barbados, affil. with Durham Un., M.A. D—1903, Bp. Mather, P—1905, Bp. of Barbados (Swaby). The Is. was trans. from Denmark to U. S., 1917, and the Epis. oversight from Bp. of Antigua to Presid. Bp. of Amer. Ch., 1919.
- PIKE, Harry Eugene** (A.), Lake George, N. Y.—Retired—, b. Hyde Park, Boston, Mass., Feb. 3, 1880; s. Frederick A. Pike and Annie (De-wire). Boston Latin, Frye Sch., Harv., 1898-99; Colby, 1899-02; E. T. S., E. D., 1906. D—1906, Bp. Lawrence, P—1907, Bp. H. C. Potter. m. Clara George Hunt, Apr. 24, 1907. F. Cur. S. Mary-in-Tuxedo, Tuxedo Park, N. Y., 1906-07; R. S. Aug. Ilion, N. Y., 1907-13; R. S. Mark Par., Hoosick Falls, N. Y., 1914-25; R. Ch. Mess., Glens Falls, N. Y., 1925. Mem. Dioc. Soc. Serv. Cmssn., 1912; Mem. Com. Ch. Fxt., 1923; Stndg. Com., 1923-25; Dep. Prov. Syn., 1923, 25.
- PILATO, Jorge H.** (Cuba), 24 de Febrers, 158, Matanzas, Cuba.—Mssy-in-C. at Cardenas, Prov. Matanzas, June, 1929—, D—June, 1929, Bp. Hulise.*
- PINE, George Stevenson**, 66 Benefit St., Providence, R. I.—Retired, June, 1928—, b. Phila., Pa., Mar. 25, 1853; s. Charles Newbold Pine and Katherine Ware (Stevenson). Harv., A.B., 1876; Berk., 1880. D—1877, Bp. Stevens, P—1880, Bp. John Williams. F. Mssy. Work De-veaux Coll., 1876-79, while tchg. Math. and Eng. Lit.; Asst. H. Trin. Ch., Middletown, Conn., 1879, while Stdt. Berk.; Asst. Min. S. Paul Ch., Bridgeport, Conn., 1880; R. S. Mark Ch., New Canaan, Conn., 1881-83; S. Phil. Ch., Crompton, and S. Andr. Ch., Phenix, R. I., 1883-85; Asst. S. Joh. Ch., Roxbury, Mass., 1885-88; R. Ho. Trin. Ch., Marlboro, Mass., 1888-1910 (Chr. Ch., Luzerne, Switzerland, summer 1892); Asst. Ch. Ho. Spir., Nice, France, 1910; In-C. Chr. Ch., Luzerne, Switzerland, 1911; S. Luke's Chap., Paris, summer of 1921. Assoc. Dioc. Mssy., Dio. R. I. and In-C. S. Paul Mssn., Providence, R. I., 1911-28. Ed.: "The Diocesan Record."
- PINKHAM, Alfred George**, 275 W. Morton St., St. Paul, Minn.—R. Ascen. Ch., St. Paul, 1906—, S. Joh. Coll., Winnipeg, Manitoba, Can., 1880. D—1880, P—1881, Bp. Rupertsland. F. Asst. Victoria, Man., 1880; I. All SS., Morris, Man., 1881; R. Headling, Man., 1882-84; P-in-C. Norquay, Man., 1884-86; Wahpeton, N. D., 1886; Hdmstr. Bp. Whipple Sch., Moorhead, Minn.,

- 1887-88; R. Trin. Ch., Litchfield, Minn., 1888-92; S. Stph. Ch., Grand Island, Neb., 1892-97; S. Paul Com., Owatonna, Minn., 1897-1906; Pres. Stndg. Com., Mssy. Juris., Platte, Neb., 1895-97; Pres. Stndg. Com., Dio. Minn., 1916-17; Secy. Stndg. Com., Dio. Minn., 1917.—*
- PINKHAM, Victor Edwin** (Minn.), Seabury Campus, Faribault, Minn.—Instructor Church History, Sea. Div. Sch., 1928— b. Simonstown, Union of South Africa; s. Edwin John Harvey Pinkham and Charlotte S. (Kettley), Simonstown H. Sch.; Jr. Un. certificate for Schs., Un. Cape Good Hope; Sea., 1920, B.D., 1922; Un. Minn., B.A., 1926. D—1920, Bp. Pinkham, Can., P—1921, Bp. McElwain. m. Jessie Jenkins, Aug. 4, 1921. F. R. Chr. Ch., Albert Lea, Minn., 1921-23; Stdt. Un. Minn., 1923-28; In-C. Trin. Chap., Excelsior, Minn., 1923-28; Teaching Asst., Un. Minn., Dept. History, 1927-28. Mem. Phi Beta Kappa.
- PIPER, Arthur** (Mil.), 8220 Euclid Ave., Cleveland, O.—Retired, 1923—. b. London, Eng., July 2, 1845; s. Austin Piper and Sarah (Biggs). Racine Coll., B.A., M.A., S.T.D.; Nash, R.D. D—1870, P—1871, Bp. Armitage. F. R. Imman. Ch., Racine, and Instr. Rac. Coll., 1870-75; R. S. Luke Ch., Racine, Wis., 1875-1905; Warden Rac. Coll., 1889-1900; Dean Rac. Coll., 1905-23.*
- PIPER, Herbert J.** (R. I.), Hamilton Ave., Wickford, R. I.—R. S. Paul's Ch., 1920—. b. Maine; s. John Piper and Lydia Williamson (Collins), Maine Cent. Inst.; Bates, A.B., B.D., 1900; Br. A.M. D—1913, Bp. Thomas, P—1914, Bp. Perry. m. Myra Irene Beane, May 31, 1900. F. Cur. S. John's Ch., Providence, R. I.
- PIPER, Laurence Frederick** (N. H.), 38 Ridge Road, Concord, N. H.—Secy. Dioc. Conv., 1921—. Exec. Secy. Dio. N. H., 1926—. b. Concord, N. H., July 25, 1887; s. Lewis Henry Piper and Aurora (Oaksmith). S. Stph. Coll., B.A., 1911, M.A., 1915. D—1913, P—1914, Bp. Parker. m. Miss Frances G. Flint, Antrim, N. H., June 5, 1926. F. Instr. S. Stph. Coll., 1911-15; Reg. S. Stph. Coll., 1912-17; Asst. Prof. Literature, S. Stph. Coll., 1915-17; Cur. Trin. Ch., N. Y. C., 1917-18; R. S. Andr. Ch., Bufalo, N. Y., 1918-19; P-in-C. S. Luke Mssn., Concord, Gr. Mssn., East Concord, and S. Mary Mssn., Penacook, N. H., 1919-27.
- PIPES, Edward J.** Golden, Colo.—R. Calv. Ch.—F. R. S. Agnes Ch., Franklin, N. C.*
- PITBLADO, Guthrie** (Har.), Brooklyn, N. Y.—Non-Par.—Colomb., B.A., 1896; Berk. Div. Sch., 1899. D—1899, P—1900, Bp. Brewster. F. St. Louis, Mich., 1899-01; R. Ch. Our Sav., Salem, O., 1901-02; R. S. Paul Ch., Toledo, O., 1902-04; Sen. Asst. Trin. Ch., Toledo, O., 1904-08; Assoc. Min. Trin. Ch., Pittsburgh, 1908-13; R. Chr. Ch., Bluefield, W. V., 1913-17; R. S. Pet. Ch., Fernandina, Fla., 1917-18; Mssn. Can., Orlando, Fla., 1918.*
- PITCAITHLY, Laurence Alexander Copland** (N'k), 349 Kinderkamach Road, Westwood, N. J.—R. Gr. Ch., Dec., 1924—. b. St. John, New Brunswick, Mar. 8, 1880; s. Wilson Lesley Pitcaithly and Augusta Cecelia (Umphray). Un. Den., 1906; Sea., 1905; G. T. S., 1907. D—1907, P—1908, Bp. C. S. Olmsted. m. Julia Eleanora Laue, June 10, 1908. F. Las Animas, Colo., 1907-08; Loc. Ten., Central City, Colo., 1908; R. S. Paul Ch., Virginia City, Nev., 1909-11; R. Ho. Trin. Ch., Trinidad, Colo.; Can. Chr. Cathd., Topeka, and Instr. Kan. Theol. Sch.; R. S. Mark Ch., Kansas City, Mo., 1913-24; Exam. Chapl., Dio. W. Mo., 1912.
- PITCHER, John Benton** (Me.)—Non-Par.— b. Washington, D. C., Nov. 3, 1865; s. Rev. Oliver Perry Pitcher and Sarah Putnam (Benton). Adams Collgt. Inst.; Syracuse, A.B., 1895; Drew Theol. Sem., B.D., 1898. D—1904, P—1905, Bp. Olmsted. m. Edith Fuller Crasto, Mar. 23, 1898. F. R. S. Pet. Ch., Rockland, and S. Joh. Bapt., Thomaston, Me., 1923.*
- PITHAN, Athalicio T.** (S. B.), Caixa 38, Bagé, Rio Grande do Sul, S. Brazil.—R. Crucificado's Ch., Jan., 1927—Secy. Council—. b. Santa Maria, Rio Grande do Sul, Sept. 20, 1893; s. Henrique Pithan and Adelaide (Höehr). Southern Cross Sch. and Sem., Porto Alegre. D—Oct., 1924, Bp. Kinsolving, P—Apr., 1926, Bp. W. M. Thomas. m. Annita Bühner, Jan. 25, 1927. F. Teacher, Southern Cross Sch., and Asst. Ascension Ch., Porto Alegre. Author: "Literatura Brasileira" (Brazilian Literature); "O Romantismo E A Poesia Brasileira" (Romanticism and Brazilian Poetry).
- PITT, Louis Wetherbee** (Pa.), St. Mary's Rectory, Ardmore, Pa.—R. S. Mary's Ch., Mar., 1929—. b. Middletown, Conn., Mar. 7, 1893; s. George Stuart Pitt and Connelia (Risk). Wesl. Un., B.A.; Berk. Div. Sch., 1918. D—1918, Bp. Brewster, P—1919, Bp. Lines. m. Blanche Parmelee, June 22, 1918. F. R. Chr. Ch., and In-C. S. Mary Magd., Newark, N. J.; R. S. Mark's Ch., Newark, N. J.
- PITTMAN, Charles** (L. I.), 10 Ward St., Floral Park, L. I., N. Y.—R. S. Elizabeth's Ch., May, 1928—. b. London, Eng., Dec. 27, 1871; s. William B. Pittman and Hannah (Wilmott). County Coun. Sch., London; Harley and Cliffe Colls., Eng.; Bristol Coll., 1893. D—Apr., 1923, P—Nov., 1928, Bp. Stires. m. Miriam Musto, Sept. 23, 1896. F. Clergyman of Reformed Episcopal Church.
- PITTMAN, Henry Herbert** (A.), Elizabethtown, N. Y.—R. Ch. Gd. Shpd., 1908—. b. Trinity, Newfld.—s. William Pittman and Mary Elizabeth (Kelson). King's Coll. (N. S.), B.A., 1889, M.A., 1892. D—1889, Bp. Courtney, P—1890, Bp. Kingdon. m. Mary Agnes Sinclair Tremaine, 1897.
- PLANAS-Y-HERNANDEZ, Emilio** (Cuba), Limonar, Cuba.—Min. Limonar, Cuba, 1907—. D—1904, Bp. Van Buren (for Cuba), P—1907, Bp. Knight.
- PLANK, Alfred Quintin** (N. J.), Point Pleasant, N. J.—R. St. Mary's-by-the-Sea, Oct., 1922—. b. Morgantown, Pa.; s. David Plank and Eugenie (Bertolette). Pa. State Coll., B.S.; G. T. S., B.D., 1917. D—1917, P—1917, Bp. Talbot.
- PLANT, Robert Wetmore** (Me.), Falmouth, Fore-side, Me.—R. Ch. of S. Mary-the-Virgin, 1927—. Montr. Dioc. Theol. Coll., 1884, L.Th., 1925; E. T. S., B.D., 1897. D—1884, P—1885, Bp. Algoma. F. Mssy., Algoma, Can.; Archd. Wyo. and Idaho; Hdmsr. S. Mark Ch., Salt Lake City, Utah; R. S. Joh. Ch., East Boston, Mass.; R. Chr. Ch., Gardiner, Me., 1894-1924; R. Emer. same, 1925.
- PLASKETT, George Marshal** (N'k), Res., 28 Webster Place, Off., 206 Pierson St., Orange, N. J.—R. Ch. of Epiph., 1918—. Colomb. Un., 1908; G. T. S., 1908, B.D., 1910. D—1908, Bp. Greer, P—1909, Bp. Lines. m. Carrie Marie Davenport, Jan. 31, 1915. F. Cur. Ch. of Epiph., Orange, N. J., 1908-18; Organized and P-in-C. Trin. Ch., Montclair, N. J., 1916; Organized S. Aidan's, Paterson, N. J., 1918; Organized and built Chapel Ascen. (Epiph. Par.), East Orange, N. J., 1922. Mem. Bd. Mssns. and Ch. Exten.; Cathd. Gen. Chapter, Dio. Newark; Mem. Com. Bp. Tuttle Memorial Training Sch. for Colored Women Workers of Dept. of Mssns. of Presdg. Bp. and Council; Trust. St. Augustine's Coll., Raleigh, N. C., 1928.
- PLATT, George Edwin** (Wyo.), Lusk, Wyo.—P-in-C. S. George's— b. Antrobus, Cheshire, Eng., Jan. 6, 1862; s. William Platt and Elizabeth (Woodcock). Guinness Inst., Bakewell; Harley Inst., Eng. D—1900, P—1901, Bp. Morrison. m. Lillian May Channon, Apr. 16, 1890. F. R. S. Mark Ch., Waterloo, Ia., 1903-08; Our Sav. Ch., Little Falls, Minn., 1908-11; Tyler, Tex., 1911-15; Chr. Ch., Benson, and P-in-C. Cornelia Ch., Bush Center, Minn., 1918-25; P-in-C. Chr. Ch., Douglas, Wyo., 1925-26; P-in-C. S. Barn. Ch., Saratoga, Wyo., 1926; Exam. Chapl. and Mem. Eccl. Court, Dio. Duluth.*
- PLENCKNER, B.D., Paul Oscar** (N'k), Phillipsburg, N. J.—R. S. Luke's Par., Mar., 1927—. b. Leipzig, Germany, Apr. 21, 1875; s. Paul Oscar Christian Plenckner and Anna Martha (v. Wettin). Pub. and St. Thomas Real-Gymnasium, Leipzig; V. T. S., 1925. D—1924, P—1925, Bp. J. E. Freeman. m. Margaret Anna Moss, Apr. 15, 1896. F. R. Wm and Mary Par., Newbury, Md., 1925-27.

- PLUMB, John Fields** (Conn.), Res., 83 Gillett St.; Off., 28 Garden St., Hartford, Conn.—Can. Chr. Ch. Cathd., 1923—, Dioc. Secy., 1912—, and Exec. Secy., Dio. Conn., 1923—, b. Litchfield, Conn., Mar. 20, 1867; s. John L. Plumb and Lucy (Fields), Trin. Coll., B.A., 1891, M.A., 1894; Berk., 1894, D.D., 1923. D—1894, P—1895, Bp. John Williams. m. Annie Goodman, Hartford, Conn., June 12, 1895. F. Asst. Min. S. Joh. Ch., Stamford, Conn., 1894-95; R. S. John's, New Milford, Conn., 1895-1923. Asst. Secy. Dio., 1901-12; Archd. Litchfield, 1902-12; Asst. Secy. Ho. of Bpp., 1916.
- PLUMB, Robert Johnston** (W. Ma.), 15 Somerset St., Worcester, Mass.—Asst. All SS. Ch., July, 1927—, and Vic. S. Michael's, Jan., 1928—, b. New Milford, Conn., May 29, 1900; s. John Fields and Annie (Goodman) Plumb, Ridgefield Sch., Ridgefield, Conn.; Trin., Hartford, 1923, B.A.; V. T. S., 1927, B.D. D—1927, P—1928, Bp. C. B. Brewster. m. Mary Barksdale Gregory, June 15, 1927.
- PLUMMER, Alfred Harold** (Me.), 3 Emerson St., Sanford, Me.—R. S. George's Ch., Dec., 1927—, b. Durham, Eng., June 25, 1879; s. Rev. Alfred Plummer and Bertha K. (Everest). Winchester Coll., Eng.; Un. Bishops Coll., Lennoxville, Can., L.S.T. D—June, 1912, P—Sept., 1912. m. Clara Vernon, June 24, 1913.
- PLUMMER, James Pitts** (Tenn.), Nashville, Tenn.—Archd. Middle Tenn., Mar., 1929—, b. Warrenton, N. C., June 13, 1868; s. Edward Hall Plummer and Lalla Duke (Fitts). V. T. S., 1894. D—1894, Bp. Whittle, P—1895, Bp. Randolph. m. Fanny Minor, Oct. 17, 1895. F. Mssy., Mobile, Ala., 1918-29.
- PLUMMER, John Francis** (C.), 201 S. Ashland Blvd., Chicago, Ill.—In-C. Ch. Epiph., 1923—, and Supt. Epis. City Mssns., 1924—, b. Fairbault, Minn., July 24, 1885; s. John Disamore Plummer and Fanny (Van Osdel). Un. Minn.; Sea., B.D., 1910. D—1910, P—1910, Bp. Edsall. F. Cur. Ch. S. Joh. the Evang., St. Paul, Minn., 1910-11; Cur. S. Paul's Cathd., Cincinnati, O., 1911-12; R. S. Andr. Ch., Kokomo, Ind., 1912-23; Sup. Dep. Gen. Conv., 1919; Dep. Gen. Conv., 1922; Del. Syn., Prov. Mid-West, 1920, 21, 22, 24, 25, 26, 27.
- POINDEXTER, Early W., Jr.** (Kan.), Trinity Episcopal Church, Atchison, Kan.—R. Trin. Ch., Feb., 1928—, b. Topeka, Kan., July 16, 1894; s. Early W. Poindexter, and Mollie (Hatfield). Kan. Un.; Wis. Un.; Un. So., A.B., B.D. D—1926, P—1926, Bp. Wise.
- POLAND, John Carroll, Jr.** (Ma.), 403 Washington St., Braintree, Mass.—R. Emman. Ch., 1921—, b. Boston, Mass., May 10, 1886; s. John Carroll Poland and Henrietta Huldah (Holmes). Harv., 1907-11, A.B., 1911; Harv. Grad. Sch., 1914-15; G. T. S., 1916. D—1916, Bp. Lawrence, P—1917, Bp. Babcock. F. Cur. Ch. Ascen., Fall River, Mass., 1916-17; Er. 3 C. Newport Train. Sta., and Asst. to Chapl. Cassard, in Ch. and Libr.; P-in-C. Emman. Mssn., Braintree, Mass., 1919-21.
- POLLARD, Theophilus T.**, 321 W. Union St., Jacksonville, Fla.—R. S. Philip's, 1927—, b. Georgetown, British Guiana, Feb. 17, 1880; s. Charles W. Pollard and Carrie I. (Coxfield). St. Thomas, Brit. Guiana; C. C. Coll., Macon, Ga.; Lincoln Un., S.T.B., 1908. D—1920, Bp. Mikell, P—1923, Bp. Finlay. m. Christine I. Sellars, May 31, 1920; F. R. S. Mary Ch., Columbia, S. C.*
- POMEROY, Ralph Brouwer** (N'k), Llewellyn Park, West Orange, N. J.—P-in-C. Holy Innocents Ch., 1920—, b. Nyack, N. Y., Nov. 18, 1876; s. John Brouwer Pomeroy and Augusta (Leonard). Colomb., B.A., 1898, M.A. (Hon.), 1915; Prin., M.A., 1913; G. T. S., B.D., 1901. D—1901, Bp. Potter, P—1902, Bp. Worthington (for Bp. Potter). F. Asst. Gr. Ch. Nyack, N. Y., 1901-02; Asst. Emman. Ch., Newport, R. I., 1902-06; Asst. Trin. Ch., Princeton, N. J., 1906-14; R. Trin. Ch., Princeton, N. J., 1914-17; Instr. Gen. Theol. Sem., 1917-19. Dep. Gen. Conv., 1916; Trust. Gen. Theol. Sem., 1915; Prof. Eccles. Polity and Canon Law, G. T. S., 1919-25.
- POND, Sylvanus B.** (C.), Washington, D. C.—Non-Par.—*
- POND, Walter Shoemaker** (C.), 4245 W. Washington Blvd., Chicago, Ill.—R. S. Barn. Ch., 1921—, Founded and P-in-C. Holy Innocents Mssn., Chicago, 1928—, b. Aurora, Ill., Dec. 24, 1883; s. Frederick L. Pond and Harriet (Pierce). Un. Chicago, A.B., 1908; West. Theol. Sem., B.D., 1911. D—1911, P—1911, Bp. Anderson. F. R. S. Jude Ch., Chicago, 1911-12; R. Ho. Trin. Ch., Chicago, 1911-14; R. S. Phil. Ch., Chicago, Ill., 1912-14. Mem. Soc. Serv. Cmssn., Dio. Chicago; Supt. Chase House, 1907-14; Dean Cathd., SS. Pet. and Paul, and Supt. Epis. City Mssns. Chicago, Ill., 1914; Asst. Gr. Ch., Chicago, Ill., 1918-21.
- POND, William Henry** (O.), 14859 Alger Rd., Cleveland, O.—Retired, 1924—, b. Jefferson, Tex., 1859; s. Wm. Henry Pond and Marinda M. (Burke). Harv., 1888-90; E. T. S. D—1892, P—1900, Bp. Hare. m. Emma A. Munroe, 1885. F. Asst. Mitchell, Woonsocket, Scotland, and other Mssns., S. D., 1894-96; Mssn., Hot Springs, Buffalo Gap, Custer and Hill City, S. D., 1896-97; Asst. Archd. S. Joh. Ch., Deadwood, and Chr. Ch., Lead City, 1897-99; All Ang. Ch., Spearfish, S. D., 1899-01; S. Joh. Ch., Lake Benton, Minn., 1902; Pres. Breck Sch., Wilder, Minn., 1902-10; R. Emman. Ch., Rushford, Minn., 1910-13; R. S. Joh. Ch., Portage, Wis., 1913-15; R. S. Jas., Boardman, and Cur. S. Joh., Youngstown, O., 1915-22; R. S. Joh. Ch., Merced, Cal., 1924.*
- POOL, Harry Raymond** (Vt.), 7 Tyler St., Brattleboro, Vt.—R. S. Michael's, Sept., 1927—, b. Augustus, Me., Jan. 17, 1891; s. Thomas Prescott Pool and Ann Marie (Raymond). Ya. Div. Sch.; Berk. D—1921, P—1923, Bp. Moulton. m. Gladys Wood, Sept. 24, 1921. F. P-in-C. S. Pet. Ch., and Chapl. S. Mark's Hospital, Salt Lake City, Utah, 1922-24; P-in-C. All SS. Ch., Littleton, N. H., 1924.
- POOLEY, Claude Neville Albert** (N. J.), Florence, N. J.—P-in-C. S. Stephen's, 1928—, D—1901, P—1902, Bp. Brewster. F. Asst. Chr. Ch., Watertown, Conn., 1901-02; Asst. S. Ann Ch., Morrisania, N. Y., 1902; Asst. Chapl. Sisters S. Joh. Bap., and S. Stph. Ch., N. Y. C., 1898-22; S. Paul's, Brooklyn, N. Y., 1923; Bridgehampton, N. Y., 1925; S. Peter's, Peekskill, N. Y., 1927; R. Trin. Ch., Trenton, N. J., 1927-28.
- POOLEY, Robert King**, St. Paul's Rectory, Leavenworth, Kan.—R. Ch. S. Paul, 1911—, b. Plymouth, Eng., Oct. 8, 1864; s. John Pooley and Jane Catherine (King). Melrose Regis. Coll.; Kan. Theol. Sch. D—1907, P—1908, Bp. Millspaugh. m. Jessie Smith Leavenworth, Kan., Apr. 26, 1915. F. M-in-C. Galena and Barter Springs, Kan., 1907-08; Can. and Pre. Gr. Cathd., Topeka, Kan., 1907-11. Mem. Stndg. Com. Dio. Kan., 1912—; Pres., 1926—, Dep. Gen. Conv., 1913, 16, 19, 22, 25; Dean N. E. Convo., 1912-20.
- POPE, Richard Duffield**, Westbury, N. Y.—R. Ch. Advent, Westbury, 1911—, b. Brooklyn, N. Y., June 17, 1870; s. Thomas Stott Pope and Mary Emma (Duffield). Colomb. Un.; G. T. S., 1896. D—1896, Bp. Potter, P—1896, Bp. Littlejohn. m. Alice Paulding Stoutenburgh, Hollis, L. I., N. Y., 1901. F. P-in-C. Gabr. Ch., Hollis, N. Y., 1896-1900; R. S. Paul Ch., Brooklyn, N. Y., 1900-04; R. S. Paul Ch., Tivoli, N. Y., 1904-11. Mem. Chrmn. Com. on Canons, Dio. L. I.; Mem. Bd. Rel. Educ., Dio. L. I.; Mem. Mssy. Com., Dio. L. I.; 1st Lieut. Chapl. A. E. F., 162nd Inf., and 147th Field Artillery, 32nd Div.
- POPHAM, Charles Whitney** (N'k), 133 W. Passaic Ave., Rutherford, N. J.—R. Gr. Ch., May, 1924—, S. Stph., A.B., 1899, A.M., 1905; G. T. S., 1908. F. Instr. S. Stph. Coll., 1900-03; Prof., 1903-05; R. S. Luke Ch., Paterson, N. J., 1908-11; Chapl. (1st Lieut.) U. S. Army, Camp Taylor, Ky.; A. E. F., 66th Engrs., Oct., 1918-July, 1919; R. Chr. Ch., Belleville, N. J., 1911-24.
- PORCHER, Octavius Theodore**, Fayetteville Ave., Bennettsville, S. C.—R. S. Paul Par., Bennettsville, 1918—, and Min-in-C. S. Barn. Mssn., Dillon, 1919—, b. Willington, S. C., Dec. 20, 1865; s. Octavius Theodore Porcher and Geor-

- giana Maine (De Veaux). Porter Acad., 1882; Un. So., 1867, M.A., 1887; S. Luke Hall, 1890. D.—1890, P.—1891, Bp. Howe. m. Harriet Horry Huger. F. S. Paul Ch., Pendleton, 1891-1900; Min. Walhalla, Seneca and Gr. Ch., Anderson, 1891; S. Stph. Ch., Willington, 1890-1907, and 1909-12; S. Mark Ch. (Cold M.), Willington, 1891-1907; Gd. Shpd., 1891-1904; R. Resur. Ch., Greenwood and Mssns.; R. S. Math. Par., Darlington, S. C.; R. S. Barth., Hartsville, 1912-18.*
- PORKESS, William (P.)**, 202 S. Braddock Ave., Pittsburgh, Pa.—R. S. Stph. Ch., Wilkensburg, Pa., Mar. 1, 1919—, b. Grimsby, Eng., Dec. 31, 1876; s. Uriah Porkess and Eliza Jane, Victoria Un., Eng., 1900-03, B.A.; Un. Pitts., D.D., 1922. D—1908, P—1909, Bp. Greer. m. Helen Halstead Frost, Dec. 27, 1906. F. Asst. S. Andr. Ch., N. Y. C., 1908; Gr. Ch., N. Y. C., 1909; S. Paul Ch., New Haven, Conn., 1910; M-in-C. S. Pet. Ch., Albany, N. Y., 1911. Asst. Calv. Ch., Pittsburgh, Pa., 1912; R. Gr. Ch., Pittsburgh, Pa., 1913-19; Pres. Pittsburgh Ministerial Union (all denom.), 1920; Pres. Wilkensburg Ministerial Union (all denom.), 1923-25; Chrmn. Dio. P. Bd. Relig. Educ., 1918-21. Originator and Chrmn. Dio. P. Street Preaching Work, 1913-20. Chrmn. Dio. P. Pub. Com., 1914-19. Author: "Handbook for Use Among Teachers of Bible Classes"; "Studies in Camouflage"; "Tithing—A Starter on the Glorious Journey of Giving"; "Prayer and Perspective"; "Man in the Remaking"; "Daily Lenten Thoughts" (in Pittsburgh Sun), 1917-26, and numerous articles in Church periodicals.
- PORTER, Ven. A. W. Noel**, 1215 Sacramento St., San Francisco, Cal.—Archdeacon Cal., 1925—, b. 1885. Un. So. Cal., B.A., 1908, M.A., 1915, Ph.D., 1916; Ch. Div. Sch. Pac., 1911; G. T. S. B.D., 1914. D—1911, P—1911, Bp. Johnson. m. 1912. F. R. S. Jas. Ch., Los Angeles, Cal., 1911-17; R. Trin. Ch., San Jose, Cal., 1918-July, 1926. Former Dean Convo., San Jose; Secy. Stndg. Com., Dio. Cal.; Mem. Coun., Dio. Cal. Del. Gen. Conv., 1928. Author: "The Bible in the Prayer Book"; "Carry Your Corner"; "The Inside Inn," and other sermons.
- PORTER, John Leach** (W. N. Y.), Villanova, Pa.—Prof. Villanova Coll., Villanova, Pa. D—1891, P—1892, Bp. Grafton.*
- PORTER, Phil (S. O.)**, Res., 135 Central Ave., Off., 20 W. 1st St., Dayton, O.—R. Chr. Ch., 1921—, b. Warren, O., Nov. 29, 1887; s. William Berry Porter and Lucy Marion (Sealy). Pub. Schs., Cleveland, O.; Ken., A.B., 1912; Bex., 1914. D—1914, P—1915, Bp. W. A. Leonard. m. Helen Ruth Howell, Cleveland, O., Oct. 19, 1915. F. Cur. Gr. Ch., Cleveland, and M-in-C. S. Mary's Ch., Cleveland, 1914; Vic. S. Mary's Ch., Cleveland, 1915; R. same, 1916; Asst. Min. Chr. Ch., Dayton, O., 1920; Mem. Bishops and Chap. S. O., 1925—, Bishops Crusade, 1927—.
- PORTEUS, Chester A.** (N. Y.), 312 E. 88th St., N. Y. C.—Cur. Ch. of Ho. Trin., S. Jas. Par., June, 1929—, F. P-in-C. S. Luke's, Malden, Mass.*
- POSEY, Jacobus Jerrett** (S. V.), Newport News, Va.—In-C. S. Augustine's Ch.—, b. July 11, 1824; s. A. R. Posey and Effie Posey. S. Augustine's Coll., Knoxville; Bp. Payne Sch. D—June, 1922. m. Bertha E. Hatcher, Dec. 8, 1928. F. In-C. S. Mark's Mssn., Suffolk, Va., 1922.
- POST, Frederick H.** (L. A.), Topanga, Cal.—Non-Par.—, Phil. Div. Sch., 1883. D—1883, P—1884, Bp. Stevens. F. S. Joh. Ch., Needles; R. Gd. Shpd. Ch., Ocean Park, Cal.*
- POST, Harry E.** (Spok.), Garland and Ledgerwood, Spokane, Wash.—In-C. S. David's Mssn., 1928—, D—1928, P—1929, Bp. Cross.*
- POST, Henry Attwell (P.)**, Barnesboro, Pa.—R. S. Thos. Ch., Barnesboro, and P-in-C. Trin. Mssn., Patton, 1929—, b. N. Y. C., Oct. 23, 1888; s. Arthur M. Post and Mary J. (Attwell). Hoboken, N. J., H. Sch.; Hob., B.A., cum laude; Colmb.; G. T. S., 1915. D—1915, P—1916, Bp. Lines. m. Edith M. Workman, 1916. F. R. S. Paul Ch., Sagna La Grande, Cuba; Cur. S. Joh. Ch., Clifton, Staten Island, 1915-16; R. S. Joh. S. Williamsport, Pa., 1916-17; R. S. Andr., Harrisburg, Pa., 1917-20; R. S. Paul, Elko, Nev., 1920-21; Archd. Northern Archdy., Dio. Har., 1922; R. Emman. Ch., Corry, Pa.*
- POTT, Francis Lister Hawks** (Sh.), Shanghai, China.—Pres. St. John's University—, b. N. Y. C., Feb. 22, 1864; s. Jas. Pott and Josephine (Hawks). Colmb. Coll., L.B., 1883; Trin. Coll.; Gdn. Un., D.D., 1910; G. T. S., B.D., 1886. D—1886, Bp. Potter, P—1888, Bp. Boone. m. S. N. Wong, Shanghai, China. Aug. 23, 1888; Received from Chinese Govt. decoration of Second Order of "Chiao Ho." m. Emily G. Cooper, June 12, 1919. Vice-Pres. House Dep., Chung Hua Sheng Kung Hei; Chrmn. Coun. Adv., Dio. Shanghai, 1917-23; Pres. Stndg. Com., Dio. Shanghai, 1917-23. Author: "The Outlook in China"; "A Sketch of Chinese History"; "An Emergency in China"; "Lessons in Shanghai Dialect"; "A Short History of Shanghai." A large number of books in Chinese language.
- POTT, William Hawks**, St. John's Rectory, Rosebank, S. I., N. Y. C.—R. S. Joh. Ch., Clifton, 1920—, b. N. Y. C., July 15, 1865; s. James Pott and Josephine (Hawks). Colmb., B.A., 1883, M.A., 1885, Ph.D., 1886. D—1886, P—1889, Bp. H. C. Potter. m. Madeline B. Blythe, N. Y., Apr. 21, 1914. F. R. S. Thos. Chap., N. Y., 1887-1900; R. Zion Ch., Wappingers Falls, N. Y., 1901-11; Archd. Westchester, N. Y., 1911-13; Archd. Dio. N. Y., 1913-20.*
- POTTER, Leslie Fenton** (Pa.), 4668 Penn St., Phila., Pa.—R. S. Mark's Ch., Frankford, Phila., 1921—, b. Canton, N. Y.; s. Cyrus Steele Potter and Adelaide (Waful). Hob., Wash. Un., B.A.; G. T. S., 1894. D—1894, Bp. Potter, P—1894, Bp. Tuttle. m. Maude Adelaide Richards, 1894. F. In-C. Mexico, Mo., 1894-96; S. Math. Ch., Omaha, Neb., 1896-98; R. Gr. Ch., Kirkwood, and Dean So. Conv., 1898; R. S. Simon's Ch., Chicago, Ill., 1913-18; Dean S. Mark Pro-Cathd., Grand Rapids, Mich., 1919-21.
- POTTER, Sydney Albion (E.)**, Darlington, Jamaica, B. W. I.—R. Emer., Worcester Par., Berlin, Md., 1923—, b. England, 1852; s. William Potter and Mary A. (Cook). St. Mark's Coll.; Chelsea, Ld., Eng. D—1888, P—1890, Bp. Worthington. m. Fannie McLeod Turner, My Lady's Manor, Md., 1906. F. Mssy-in-C. DeWitt and Wymore, Neb., 1888-90; R. Blair, Neb., 1890-92; Mssy. The Platte, Neb., 1892-97; R. S. Paul Ch., Pekin, Ill., 1897; R. S. Mark Ch., Johnstown, Pa., 1898-1900; R. S. Jas. Ch., Baltimore, Md., 1900. Mem. Stndg. Com., 1896-97; Exam. Chap.; Dean So. Conv., Dio. Easton, 1915-23; Dio. E., 1916-19; Dean So. Conv., Dio. E., 1915-23; Secy. Stndg. Com., Dio. E., 1919-23; R. Worcester Par., Berlin, Md., 1908-23.*
- POTTLE, Vincent Fowler** (Pa.), 6101 Cedar Ave., Philadelphia, Pa.—R. S. George's Ch., 1927—, b. Farmington, Me., July 3, 1891; s. Almer Warren Pottle and Florence Louise (Fowler). Boston Un., A.B., 1913; G. T. S., 1921. D—1921, P—1921, Bp. Brewster. F. Asst. S. Luke's Cathd., Portland, Me., 1921-22; Cur. S. Mark's Ch., Philadelphia, Pa., 1922-27.
- POTTS, Jerrald Cleveland (A.)**, 70 Mansion St., Coxsachie, N. Y.—P-in-C. Chr. Ch.—, b. Co-bourg, Ont., Mar. 24, 1885; s. George Jerrald Potts, M.D., and Agnes (Stewart). Collgt. Sch., Victoria, B. C.; Trin. Coll., Un. Tor., B.A., 1905, M.A., 1908, B.D., 1920. D—1908, P—1909, Bp. Du Moulin, Niagara. m. Marguerite C. Jones, 1917. P-in-C. Ch. Gd. Shpd., Hamburg, and S. Thos. Ch., Vernon, N. J., 1920-24; R. Ch. Ho. Cross, Jersey City, N. J., 1924.*
- POWELL, Arthur Chilton**, Stony Run Lane, Baltimore, Md.—R. S. Mary Ch., Hampden, Baltimore, Md.—R. Emer. Gr. Ch., Baltimore, Md., 1913—, b. Dayton, O.; s. John Powell and Sarah Latham Powell. Am., B.A., 1876, M.A., 1879; S. Joh., D.D., 1907; Phil. Div. Sch., 1879. D—1879, P—1880, Bp. Jaggar. m. Helen B. Hardy, Columbus, O., Sept. 28, 1882. F. R. Atone. Ch., Riverside, Cincinnati, O., 1879-82; S. Joh. Ch., York, Pa., 1882-88; Dean Convo., Harrisburg, Pa., 1886-88; R. Gr. Ch., Baltimore, Md., 1888-1913.
- POWELL, Charles Heath** (San J.), Bishop, Cal.—Vic. Owen's Valley Mssn., 1927—, b. Cleveland, O., May 28, 1872; s. Edward G. Powell and Martha A. (Heath). Un. Denver (Post Grad.);

- Un. Kan., Ph.D., 1900; Kan. Div. Sch.; Baldwin-Wallace Coll., A.B., 1894; Oberlin Theol. Sem., B.D., 1897. D—1899, P—1900, Bp. Millspaugh. m. Lela E. Fuller, Cleveland, O., June 12, 1902. F. Cur. Gr. Ch., Topeka, Kan., 1899-01; R. S. Pet. Ch., Ashtabula, O., 1901-03; R. S. Mary Ch., Mitchell, S. D., 1903-05; R. S. Pet. Ch., Carson City, Nev., 1906-10; Secy. Council Adv., Dist. Nev., 1908-10; Exam. Chapl., 1908-10; Chapl. Nevada State Penitentiary, 1906-10; Gen. Mssy. Dist. E. Ore., 1911-18; Secy. Dist. E. Ore., 1918; R. S. Paul's Ch., Salem, Ore., 1918-21; R. S. Luke's Ch., Vancouver, Wash., 1921-26.
- POWELL, Edwin Ainger** (Ind.), 613 So. First St., Evansville, Ind.—R. S. Paul's Ch., Evansville, 1923—. s. Rev. Edwin Palmer Powell and Eliza (Palmer). Royal Coll., Science (London, Eng.), 1896; Post Grad. Scholar, Owen's Coll., Un. of Manchester, 1897-98; Lecturer, Geology and Physiography under Dept. Science and Art (London), 1898-01; Social and Instl. work, London, 1902-06. D—1906 (Ontario), P—1907, Bp. Vincent. F. Mssns., Dio. Ont., 1906; R. Trin. Ch., Bellaire, O., 1906-10; S. Paul's Ch., Martin's Ferry, O., 1907-10; All SS. Ch., Portsmouth, O., 1910-23. Del. Syn., Fifth Prov., 1918, 19, 20, 21, 22, 23, 25, 26, 27, 29; Suppl. Dep. Gen. Conv., 1916, 19; Dep. Gen. Conv., 1926; Mem. Cmssn. Teaching Ch. History; Mem. Natl. Coun. Cmssn. on Training and Recruiting for Ministry, 1927—. Pres. Convo., Columbus, O., 1919-23; Secy. Dioc. Bd. Rel. Educ., 1920-23; Mem. Soc. Serv. Cmssn., 1910-23; Chrmn. Dept. Pub., 1918-22; Mem. Chap. S. Paul's Cathd., Cincinnati, 1911-23 (all Dio. S. Ohio.). Mem. Coun. Fifth Prov., 1927—. Bp. Cabinet, Dio. Ind., 1925; Chrmn. Dep. Rel. Educ., Ind., 1925—. Stndg. Com., Ind., 1927—. Special Editorial Writer, Daily Press; Designer Ch. Pub. Cartoons. Formerly Mem. S. A. F. Brit. Army; Campaign medal with five bars. Hon. Mem. Veterans Foreign Wars, U. S. A.; 32 and K. T. Mason.
- POWELL, Frederick Cecil**, 33 Bowdoin St., Boston, Mass.—Asst. P. Ch. S. Joh-the-Evang., Boston, 1924—. b. England, Jan. 12, 1865; s. Richard Powell and Mary Anne (Keal). Tor. Un. D—1889, P—1890, Bp. Lewis. F. Cur. S. Thos. Ch., Belleville, Ont., Can., 1889-94; Soc. S. Joh-the-Evang., Cowley, Oxford, and So. Africa, 1898-1901; Sup. Soc. S. Joh-the-Evang., and P-in-C. S. Joh-the-Evang. Ch., Boston, Mass.
- POWELL, Henry A. U.** (W. N. C.), Box 243, Asheville, N. C.—R. S. Matthias Ch., May, 1926—. F. Asst. S. Mary Ch., Augusta, Ga.*
- POWELL, Herbert Harry**, 1051 Taylor St., San Francisco, Cal.—Dean Church Divinity School of Pacific, 1923—. b. Wilkes-Barre, Pa., Feb. 10, 1873; s. William Powell and Sarah Ann (Moon). Tay. Un., Ph.B., 1899; Geo. Wash. Un., M.A., 1901; Un. Cal., Ph.D., 1905; V. T. S., B.D., 1901; G. T. S., S.T.D., 1912. D—1900, Bp. Whittle, P—1900, Bp. Talbot. m. Anna Louise Preston, Santa Clara, Cal., June 2, 1903. F. Cur. S. Stph. Ch., Wilkes-Barre, Pa., 1900; Prof. Old Test. Lang. and Hist., Ch. Div. Sch. Pac., 1900-08; Apol. and System Divinity, 1908; R. Ch. Ho. Sav., Santa Clara, Cal., 1902-05, 1907-08; Vic. S. Matth. Ch., Berkeley, Cal., 1908-15; R. S. John's Ch., Ross, Cal., 1922-25. Dioc. Supt. Christ. Educ., 1915-24; Exam. Chapl., 1905-24; Instr. in Old Test. Pac. Sch. Rel., 1918; Lectur. in Semitic Languages, Un. Cal., 1919-20; Lectur. Hebrew, Leland Stanford Junior Un., 1925—. Dep. Gen. Conv., 1913, 16, 19, 22, 25, 28. Author: "The Supposed Hebraisms in the Grammar of the Biblical Aramaic." Un. of Cal.
- POWELL, Lyman P.** (N. Y.), 948 East 156th St., N. Y. C.—R. S. Margaret's Ch., 1926—. b. Farmington, Del., Sept. 21, 1866; s. James Ben Ralston Powell and Mary Anna (Redden). Joh. Hop., A.B., 1890; Dick. Coll., D.D., 1914; Un. Rochester, LL.D., 1914. D—1897, P—1898, Bp. Whitaker. m. Gertrude Wilson, Jenkintown, Pa., June 20, 1899. F. M-in-Trin. Mssn., Ambler, Pa., 1897-98; R. S. Joh. Ch., Lansdowne, Pa., 1898-04; R. S. Joh. Ch., Northampton, Mass., 1904-12; Prof. Bus. Ethics, N. Y. Un., 1912-13; Pres. Hob. Coll., 1913-18; Mem. Bd. Mssns., West. Mass., 1906-12; Educational Dir.
- Cosmopolitan and Century, 1921-25. Mem. Town Hall Club. Author: 25 books; Editor: 30, including American Historic Towns.
- POWELL, Noble C.** (Va.), University Virginia, Charlottesville, Va.—R. S. Paul's Meml. Ch., Un. of Va., 1920—. b. Lowndesboro, Ala., Oct. 27, 1891; s. Benjamin Shelley Powell and Mary Irving (Whitman). Ala. Polyt. Inst.; Un. Va.; V. T. S., B.D., 1920. D—1920, P—1921, Bp. Wm. C. Brown. m. Miss Mary Wilkins Rustin, Apr. 21, 1924.
- POWELL, William** (Pa.), Church Road, Gladwyne, Pa.—P-in-C. S. Joseph's Chapl., Gladwyne, Trin. Mssn., Gulph, June, 1928—. b. Phila., Pa., Mar. 17, 1896; s. Edmund Evans Powell and M. (Smith) Powell. Pub. and H. Schs., Phila.; Prep. Br. Coll.; Swathmore, B.A.; Phila. Div. Sch., S.T.B., 1928; Un. Pa., Post Grad. Work. D—Nov., 1927, P—June, 1928, Bp. T. J. Garland. m. Marguerite Helena Teague, May 7, 1927.
- POWELL, John** (Dal.), 203 W. Depot St., Brownwood, Tex.—R. S. Joh. Ch., Brownwood, 1904—. S. John's Coll., York, Eng. D—1897, P—1898, Bp. A. R. Graves. F. Hastings and Lexington; R. S. Mark Ch., Hastings, Neb., 1887-1904. Author: Poems.*
- POWERS, Hugh W. S.** (Md.), 3809 Edgerton Rd., Baltimore, Md.—R. Ch. Ho. Nativ., 1920—. b. Staunton, Va., Jan. 27, 1880; s. William H. H. Powers and Louise (Sheffey). V. T. S., 1905. D—1905, P—1906, Bp. Paret. m. Bliza D. Longnecker, Towson, Md., June 20, 1906. F. Jessup, Md., 1904-06; M-in-Cong. Md., 1906; Highland, Md., 1906-11; L-na-C. Ch. Ho. Nativ., Baltimore, Md., 1911-20; M-in-C. Chap. Ho. Ev., Baltimore, Md., 1917-23.
- POWLES, Paul Lamkin** (Va.), 355 W. 20th St., N. Y. C.—Post-Grad. Student, G. T. S., Jan., 1929—. b. Hagerstown, Md., Oct. 26, 1894; s. Harry King Powles and Genevieve Middleton (Lamkin). S. Joh. Coll.; W. Md. Coll., A.B., A.M.; V. T. S., B.D. D—1918, P—1919, Bp. Murray. m. Miss Victoria Rhodes, June, 1925. F. R. Ascen. Ch., Westminster, Md., 1919; Asst. R. Chr. Ch., Baltimore, Md., Feb., 1920-Sept., 1920; Vic. Ho. Conf. Meml. Ch., Baltimore, Md., 1920-21; R. S. George's Ch., Clarendon, Va., 1921-28.
- POYNER, Wilmer Smith** (S. C.), 112 So. Dargan St., Florence, S. C.—R. S. Joh. Ch., Florence, 1918—. b. Eutaw, Ala., Apr. 1, 1877; s. Digges Poyner and Mary E. (Jones). Sewan, B.A., 1905; Un. So., B.D., 1907. D—1907, P—1909, Bp. Beckwith. m. Mamie G. Squier, Columbia, S. C., Nov. 4, 1914. F. Mssy. Dothan, Ala., 1907-09; Mssy. Columbia, S. C., 1909-15. Soc. Serv. Com.; Mssy. Com.; R. S. Andr. Ch., Birmingham, Ala. Mem. Stndg. Com.*
- POYSCOR, William** (Mar.), Crystal Falls, Mich.—Archdeacon, Marquette. D—1898, P—1899, Bp. G. M. Williams. F. R. S. Mark Ch., Crystal Falls, Mich.*
- PRALL, William** (A.), Princeton, N. J.—Non-Par.— b. Paterson, N. J., Apr. 6, 1853; s. Edwin T. Prall and Rachel Moore (Thompson). Heidl. Ger. M.A., Ph.D., 1873; Col. LL.B., 1875; Hob., S.T.D., 1892. D—1887, P—1888, Bp. Starkey. m. (1) Lillian Porter Clapp, Pittsfield, Mass., Oct. 26, 1881 (died, 1884); (2) Helen Ames Lathrop, Detroit, Mich., Feb. 12, 1897. F. Asst. S. Paul Ch., Albany, N. Y., 1887-89; R. Ho. Commun. Ch., S. Orange, N. J., 1889-91; S. Joh. Ch., Detroit, Mich., 1891-1900; R. S. Paul Ch., Albany, N. Y., 1900-05. Author: "Civic Christianity" (1895); "The State and the Church" (1900). Editor of "Court Life at St. Petersburg".*
- PRATT, Frederic Willey** (Spok.), 1108 First Ave., Spokane, Wash.—Vic. S. James Mssn., 1926—. Secy. Dio. Spok.— b. Middletown, Conn., Nov. 27, 1880; s. Charles Tiley Pratt and Anne Elizabeth (Revelle). Kan. Theol. Sch. D—1906, Bp. Brooks, P—1909, Bp. Kendrick. m. Helen L. Ochamphugh, 1925. F. Woodward and Alva, Okla., 1906-07; M-in-C. S. Joh. Ch., Alamogordo, N. M., and Asst. S. Phil. Ch., Ardmore, Okla., 1907-09; M-in-C. Marfa, Tex., 1909; P-in-C. Ho. Faith Ch., Santa Fe, 1910; Vic. Gr. Ch., Carls-

- bad, N. M., 1910-22; Vic. S. Andr. Mssn. Roswell, N. M., 1922-25; Vic. S. Matth. Ch., Spokane, Wash., 1925-26.
- PRATT, Schuyler**, 416 11th St., Hood River, Ore.—Mssy. S. Mark's Ch., 1926—b. Albany, N. Y., Nov. 12, 1891; s. Louis W. Pratt and Geraldine F. (Schuyler). Williams Coll., A.B., 1913; Ya., B.D., 1917. D—1917, Bp. Keator, P—1919, Bp. Nichols. m. Mabel C. Greene, July, 1920. F. Corp. Co. D, 363rd Inf., A. E. F., 1917-19; R. All S. Ch., San Francisco, Cal., 1919-26; Instr. (Ch. Hist., Greek), Ch. Div. Sch. of the Pac., 1923-26.
- PRESCOTT, Allen Carrington** (Mont.), 428 Dearborn Ave. (Box 339)—Secy. to Bp. Faber, Mont., 1926—b. New Haven, Conn., Feb. 16, 1861; s. William Wallace Prescott and Rosetta (Heartt). Un. Pa.; Nash, B.D., 1885. D—1885, Bp. Welles, P—1886, Bp. Potter, F. Westfield, Mass., 1886-93; Hammonton, N. J., 1893-96; Port Allegany and Eldred, 1896-98; Cuba, N. Y., 1898-1908; In-C. S. Andr., Milwaukee, Wis., 1909-10; Asst. S. Jas. Ch., Milwaukee, Wis., 1910-14; Mssy. Red Lodge, Mont., 1915-20; Asst. S. Pet. Ch., Helena, and P-in-C. E. Helena, Mont., 1920-26. Secy. Conv. Exec. Coun., Dio. Mont.
- PRESSEY, Ernest Albert** (Me.), 119 Coyle St., Woodford Sta., Portland, Me.—R. Trin. Ch., 1899—Trin. Coll., B.A., 1892; E. T. S., B.D., 1895. D—1893, P—1894, Bp. Davies. m. Miss A. M. Claire Palmer, Jan., 1896. F. R. S. Paul Ch., Providence, R. I., 1895-96; Mssy. Ind., 1896-97; R. Geth. Ch., Marion, Ind., 1897-99. Hon. Can. S. Luke Cathd., Portland, Me. Pres. Stndg. Com., Dio. Me.; Registrar; Dep. Gen. Conv., 1919, 22, 25, 28. Exam. Chapt.; Mem. Dio. Conv.
- PRESSEY, Herbert Ernest Palmer** (E. Ore.), 2183 First St., Baker, Ore.—R. S. Sph. Ch., and Mngr. Editor, "Oregon Trail Churchman," Jan., 1927—b. Marion, Ind., Nov. 18, 1896; s. Rev. Ernest Albert Pressey and Annie Maude Claire (Palmer). Holderness Sch., Plymouth, N. H.; Trin. Coll., Hartford, Conn., B.A.; G. T. S., 1922. D—1922, Bp. B. Brewster, P—1923, Bp. Stearly. m. Alma Wheaton Husted, Jan. 10, 1927. F. Cur. S. Joh. Ch., Jersey City, 1922-23; Asst. S. Paul Ch., Paterson, N. J., 1923-27. Secy. Convo., E. Ore.; Mem. Exec. Coun. and Bd. Exam. Chaptis., E. Ore.
- PRESSEY, Richard Palmer** (N'k), 660 Palisade Ave., Grantwood, N. J.—R. Trin. Ch., June, 1926—b. Marion, Ind., Aug. 14, 1898; s. Rev. Ernest A. Pressey, and A. M. Claire (Palmer). H. Sch., Portland, Me.; Trin., Hartford, 1920; G. T. S., 1923. Service in the Inf. D—June, 1924. P—Dec., 1924. Bp. Benjamin Brewster. F. In-C. Ch. Gd. Shpd., Fort Lee, N. J., 1924; Cur. S. Paul Ch., Flatbush, N. Y., 1924-26.*
- PRESSEY, William** (R. I.), Ashton, R. I.—R. S. Joh. Chap., 1893—Secy. Dio. R. I., 1912—b. Brighton, Eng., May 21, 1862; s. James William Pressey and Frances (Cherry). Trin. Coll., A.B., 1890, M.A., 1893; E. T. S., B.D., 1893. D—1892, Bp. Davies, P—1893, Bp. Randolph. m. Katherine Mildred Benfield, Cleveland, O., Aug. 16, 1893. F. R. S. Jude Ch., Fenton, Mich., 1892; Chr. Ch., Medway, Mass., and Trin. Ch., Wrentham, Mass., 1892-93. Rep. R. I. Gen. Assm., 1914-16; Dean Pawtucket Convocation, 1922-27.
- PRESTON, George William** (Wyo.), Powell, Wyo.—Vic. Powell, Lovell and Deaver, 1925—b. Mercer Co., Pa., Nov., 1869; s. Sylvester Hamilton Preston and Mary Jane (McCasin). McKend. Coll., Ill., M.S.; Un. Buf., N. Y., LL.B.; Bex., 1894. D—1893, P—1894, Bp. Vincent. m. Clara Louise Day, Nov. 20, 1901. F. Mssy. Ark. Valley, 1923-25.
- PRESTON, John James** (M.), 115 Mill St., Tecumseh, Mich.—R. S. Pet. Ch., Tecumseh, and S. John's Ch., Clinton, Mich., 1920—b. Oliphant, Ont., Can., Mar. 29, 1883; s. Robert Preston and Annie (Mason). Oliphant Pub. Sch.; Wiarthon H. Sch., Ontario, Can.; Toronto Un., B.A., 1909; Un. Mich., M.A., 1924; Trin. Coll., Toronto, L.Th., 1911, B.D.; G. Synod, 1914; King's Coll., Halifax, N. S., D.D., 1924. D—1911, P—1912, Bp. of Toronto. m. Margaret Paterson, Dec. 16, 1914.
- PRESTON, Richard G. (Ma.)**, 706 Highland Ave., Needham, Mass.—R. Chr. Ch., Feb., 1926—b. Arlington, Mass., Apr. 15, 1895; s. Elwyn Greeley Preston and Lena Hill (Brown). Lexington H. Sch.; Andover; Princ., 1918; E. T. S., 1924. D—1923. Bp. W. Lawrence, P—1924, Bp. P. M. Rhinelander. m. Marjorie Jewett Brush, June 23, 1923.
- PREVOST, Jules Louis** (Fla.), Panama City, Fla.—P-in-C. S. Andr. Mssn., May, 1929—Tem. Un., M.D.; Phil. Div. Sch. D—1890, P—1891, Bp. Whitaker. F. Chapt. Indian Home, Phila., Pa., 1890-91; Mssy. Alaska, 1891-1906; M-in-C. S. Amb. Ch., Phila., 1906-10; R. S. Paul and S. Peter Ch., Chester Co., Pa., 1910-25; P-in-C. Buck Co. Mssns., Langhorne, Pa., 1925-29. Lecturer Hist. of Medicine, Temple Un., 1910-29. Mem. Coun. Adv.; Exam. Chapt. Mssy. Dist., Alaska. Author: Translations into Indian; Book of Common Prayer and a Hymnal.
- PRICE, Alfred William** (Be.), E. Orange, N. J.—Cur. Chr. Ch., 1929—b. Scranton, Pa., Dec. 9, 1899; s. John Alfred Price and Myrtle A. (Thomas). Prep. Sch., Bethlehem; Un. Pa., B.A., 1926. E. T. S., 1929. D—1928, P—1929, Bp. Sterrett. F. M-in-C. Trin. Ch., Sea View, Mass., 1928-29.
- PRICE, Arthur Randles** (La.), 1422 Harmony St., New Orleans, La.—P-in-C. S. Anna Ch., 1925—D—1892, P—1895, Bp. Davis Sessums. F. Mssy. La., 1894-95; R. Ho. Trin. Ch., St. Joseph, Mo., 1895; R. S. Joh. Ch., Aberdeen, Miss., 1898; Laurel and Hatherburg, Miss., 1901; R. S. Joh. Ch., Ky., 1904; Mt. Sterling, Ky., 1905; Cur. Trin. Ch., New Orleans, La., 1907; R. Trin. Ch., New Orleans, 1910; R. Gr. Ch., Monroe, La., 1911-21; R. Ch. of the Resurrection, Greenwood, S. C., 1921-24; R. S. Mary Ch., Middleboro, Ky., 1924-25. Dep. Gen. Conv., 1916; Mem. Dioc. Bd. Rel. Educ.; Dep. Prov. Syn., 1920-23; Mem. Stndg. Com., Dio. U. S. C.
- PRICE, Frederick C., Jr.** (N. Y.)—Non-Par.—F. R. S. Paul Ch., San Antonio; R. Chr. Ch., Pompton, N. J.*
- PRICE, Harry** (Ma.), Scarsdale, N. Y.—Cur. S. James the Less, 1928—E. T. S. D—June, 1928, P—May, 1929, Bp. Slattery.*
- PRICE, Richard Rupert** (Mont.), Whitefish, Mont.—Mssy-in-C. Whitefish, Columbia Falls, Eureka, Libby and Troy, June, 1929—D—June, 1929, Bp. Faber. F. In real estate and insurance business and L. Reader in Whitefish District.*
- PRICE, William** (Pa.), 38 Nelson Place, Newark, N. J.—Non-Par.—F. R. S. Sph. Ch., Bridesburgh, Philadelphia, Pa.*
- PRICHARD, Harold Adye**, 252 E. Main St., Mt. Kisco, N. Y.—R. S. Mark Ch., Mt. Kisco, N. Y., 1914—b. Clifton, Bristol, Eng., Dec. 14, 1882; s. Arthur William Prichard and Sarah (Adye). Oxon., B.A., 1906, M.A., 1907; Joh. Hop. Un.; G. T. S., 1911-12; S. Sph. Coll., D.D., 1926. D—1912, Bp. Murray, P—1913, Bp. Lines. m. Lucette M. Hutton, Baltimore, Md., Aug. 29, 1907. F. Asst. S. Pet. Ch., Morristown, N. J., 1912-14; Elected Hon. Can. Cathd., S. Joh. the Div., N. Y. C., 1920; Acting Dean, Cathd., S. John the Divine, 1924-25; Exec. Secy. Nation-wide Campaign, Dio. N. Y., 1919-26; Dep. Prov. Syn.; contributor to church periodicals and magazines. Author: "Three Essays in Restatement," 1920; "Christian Stewardship," 1922; "The Sower" (E. P. Dutton), 1923.
- PRIDDIS, Alfred Scott** (W. N. Y.), 156 St. James Place, Buffalo, N. Y.—Supt. Ch. Exten. Soc., 1921—b. Rochester, N. Y., Nov. 2, 1890; s. Thomas Priddis and Mary Catherine (Scott). H. Sch.; Dart., A.B., 1915; E. T. S., D.D., 1918. D—1918, P—1919, Bp. Babcock. m. Marguerite Scholls, June, 1918.
- PRIDDY, D. S.** (Lib.), Crozierville, Cape Mount, Liberia, W. Africa.—In-C. Christ Mssn.—*
- PRIMO, Quintin E.** (Ga.), 609 N. Residence St., Albany, Ga.—In-C. S. John Ch.*
- PRINCE, Herbert William**, 418 Westminster Ave., Lake Forest, Ill.—R. Ch. Ho. Spirit, Lake Forest, Ill., 1923—b. London, Eng., Dec. 11, 1878; s. Edward Philip Prince Ch. Mssy. Coll., 1904-

07. L.Th., 1907. D—1907 (Bp. London), P—1909, Bp. Anderson. m. Ethel Abernethy, Oak Park, Ill., 1909. F. Cur. S. Matth. Ch., Crofton, Eng., 1907; Mssy. Falamecottah, S. India, 1908; Cur. Gr. Ch., Oak Park, Ill., 1909; R. S. Mark Ch., Glen Ellyn, Ill., 1909-12; Asst. S. Paul Ch., Chicago, Ill., 1912-13; R. Ch. Epiph., Chicago, 1913-21; R. S. Mark Ch., Denver, Colo., 1921-23.
- PRINCE, Walter Franklin** (L. A.), 346 Beacon St., Boston, Mass.—Executive Research Officer, Boston, Soc. Psychic Research, 1925—. b. Detroit, Me.; s. Walter Marshall Prince and Elmira J. (Pray). Ya., B.A., 1896, Ph.D., 1899; Drew Theol. Sem., B.D., 1900. D—1903, Bp. Brewster, P—1905, Bp. Burgess. m. Lelia M. Colman, Newport, Me. (died Apr. 25, 1923). F. Asst. S. Ann Ch., Brooklyn, N. Y., 1904; R. All SS. Ch., Pittsburgh, Pa., 1907; R. S. Joh. Ch., San Bernardino, Cal., 1912; Dir. Emman. Healing, S. Mark Ch., N. Y. C., 1916; Field Secy. Conn. Temperance Union, 1899; Asst. Secy. Law and Order League, Conn., 1900; Supt. Brooklyn Soc. Prevention Cruelty to Children, 1903. Research Officer Amer. Soc. Psychic Research, 1917-25. Author: "The Doris Case of Multiple Personality," 1916, published by Amer. Soc. Psychic Research; "The First Criminal Code of Virginia"; "The Psychic in the House," 1926; "The Case of Patience Worth," 1927; Co-author, "Soule and Leonard Experiments in Psychological Research," 1929 (all books); "The Blue Laws," published by Amer. Hist. Assoc.; "Noted Witnesses for Psychic Occurrences," 1928 (monographs of some length). Various articles on psychical research, psychology and history.
- PRITCHARD, E. C. R.** (Ol.), 161 24th Ave., Seattle, Wash.—In-C. S. Clement's Ch., 1926—F. Vancouver, Can.*
- PRITCHARD, John Francis** (Ol.), Renton, Wash.—P-in-C. S. Luke's, 1928—Em. Coll., Prince Albert, D—1884, P—1885, Bp. Sask., F. Mssy. (S. P. G.) S. Andr. and S. Joh. Ch. and S. Branch, 1884-85; I. (S. P. G.) S. Geo. Ch., Battleford, 1885-88; S. Aug. Ch., Lethbridge, 1888-89; R. D. Macleod, 1889-91 (all N. W. Canada); R. S. Andr. Ch., Livingston, Mont.; R. S. Joh. Ch., Fridley, Emman. Ch., Gardiner, and Mssn. Upper Yellowstone; R. S. Joh. Ch., Emigrant, Mont.; R. Ch. Epiph., Chehallis, Wash., 1922-28.
- PRITCHETT, Charles B.**, 385 Reynolds St., Waycross, Ga.—R. S. Ambr., Waycross, Our Sav., S. Mary's, S. Jas., Larboro, Ga., 1918—. b. New Bern, N. C., 1869; s. Nathan Pritchett and Maria Pritchett. S. Aug. Coll.; G. T. S. D—1898, Bp. Watson, P—1902, Bp. —, m. Della H. Irving, Beaufort, N. C., July 10, 1901. F. R. S. Aug. Ch., Kinston, N. C., 1900-05; S. Mary Ch., Augusta, Ga., 1905-07; Prin. Vandemere High School, 1898-1900; R. S. Joh. Ch., Albany, Ga., 1907-18.*
- PROFFITT, Charles C.** (N. Y.), Short Hills, N. J.—Non-Par.—Hob., B.A., 1883, M.A., 1884. D—1888, P—1889, Bp. Potter. F. Mssy., N. Y. C. Mssn. Soc., 1888; Chapel. Alms House, Blackwell's Is., N. Y. C., 1895; Chapel. Workhouse and City Hosp., Blackwell's Island, N. Y. C., 1897; R. Trin. Ch., Garnerville, N. Y.*
- PROSEUS, Arthur L.** (W. N. Y.), New York City.—Non-Par.—b. Benton, N. Y., Aug. 19, 1894; s. D. W. Proseus and Jennie (Armstrong). Syr. Un., B.A., 1915; Bex., 1921; Un. Ky.; Ken. D—1920, P—1920, Bp. Leonard. m. Ruth Wager, Sept. 10, 1917. F. R. Gr. Ch., Willoughby, O.; 1920-22; All SS., Guantanamo, Cuba, 1922-23; R. Trin. Ch., Fredonia, N. Y., 1923.
- PROSSER, Eugene Chevalier** (S. D.), 813 Quincy St., Rapid City, S. D.—R. Emman. Ch., Rapid City, and Dean Black Hills Deanery, Feb., 1928—. b. Minneapolis, Minn., Aug. 23, 1887; s. Rev. John William Prosser and Henrietta Augusta (Cummings). Un. Minn.; G. T. S., 1913. D—1913, Bp. McElwain, P—1914, Bp. Edsall. m. Miss Fern Osbeck, St. Paul, Minn., Jan. 1, 1927. F. R. Ch. Ho. Commun., St. Peter, Minn., 1913-14; S. Andr. Ch., Washington, C. H. O., and All SS. Ch., Wilmington, O., 1914-17; R. S. Joh. Ch., Columbus, O., 1917-19; R. Ho. Trin. Ch., Cincinnati, O., 1919-21; Asst. Chr. Ch., Cin-
- cinnati, O., 1921-22; Asst. S. John Evang., St. Paul, Minn., 1922-23; R. Ch. Ho. Commun., Redwood Falls, Minn., 1923-28.
- PROSSER, John William** (Minn.), 4037 Chouven Ave. So., Minneapolis, Minn.—Retired, 1921—. b. Ontario, Can., 1852; s. Thomas C. Prosser and Mercy (Lawrence). Nash., B.D., 1879. D—1879, Bp. Gillespie, P—1880, Bp. Harris. m. Henrietta A. Cumming, Ontario, Can., 1884. F. Asst. Trin. Ch., Bay City, Mich., 1879-83; R. S. Andr. Ch., Minneapolis, Minn., 1883-87. Ed. "Church Record," 1888-89; Mssy., 1888-94; R. S. Matth. Ch., Minneapolis, Minn., 1894-02; Agent "Church Standard," 1902-05; M-in-C. Ch. Nativ., Wells, Minn., 1905-09; R. Ch. Gd. Shpd., Blue Earth, Minn., 1908-09; Dist. Supt. Child. Home Soc., Minn., 1909-21.
- PROUT, John** (A.), Rensselaerville, N. Y.—R. Trin. Ch., 1912—. b. Lenoir, N. C., Feb. 9, 1855; s. Rev. Henry Hedges Prout and Maria (Wickes). Trin. Co., B.A., and B.S., 1877; G. T. S., 1880. D—1880, P—1881, Bp. Doane. m. Emma M. Rice, Rensselaerville, N. Y., Aug. 23, 1883. F. Cur. S. Joh. Ch., Stockport, N. Y., 1880-81; Cur. Rensselaerville, N. Y., 1881-86; R. East Springfield, N. Y., 1886-10; R. Chr. Ch., Deposit, N. Y., 1910-12.
- PROUT, William Curtis** (A.), Middleville, N. Y.—R. Meml. Ch., Middleville, and Mssy. Fairfield, N. Y., 1919—. Secy. Dio. Albany, 1880—. b. Watanga, N. C., Jan. 31, 1848; s. Rev. Henry Hedges Prout and Maria (Wickes). Un. N. C. A.B., 1865; Trin. Coll., A.M., 1870; G. T. S., 1870. D—1870, P—1872, Bp. Doane. m. Clara Warner Eaton, Detroit, Mich., July 21, 1855. F. Min. Trin. Ch., Claverack, and All SS. Ch., Hudson, N. Y., 1870-76; S. Paul Free Chap., Troy, N. Y., 1876-79; Trin. Ch., Granville and No. Granville, N. Y., 1879-91; Chr. Ch., Schenectady, N. Y., 1891-93; R. Chr. Ch., Herkimer, N. Y., 1893-19. Asst. Secy. Dio. Albany, 1873-79; Asst. Secy. House Dep., 1889-1919.
- PRUDEN, Aldred Adina** (W.), 1402 Delafield St., Washington, D. C.—Retired Chapl., U. S. Army —, V. T. S. D—1894, B. Whipple, P—1895, Bp. Randolph. F. Radford, Va., 1894-95; R. S. Phil. Ch., Durham, N. C., 1895-98; Chapl. U. S. A., Fortress Monroe, Va.*
- PRYOR, Francis John** (Neb.), Mssy. Work in Nebraska, 1929—. Phil. Div. Sch. D—May, 1929, Bp. Garland.*
- PUGH, Ernest** (N. J.), Somerville, N. J.—R. S. Joh. Ch., April, 1924—. b. Maidstone, Kent, Eng., Sept. 17, 1883; s. John Hill Pugh and Caroline Ann (Bailey). Merchant's Coll., Bristol, Eng.; Mt. Allison Coll.; Cen. Un., B.A., 1914; Ken. Coll., B.D., 1925. D—1915, Bp. Lawrence, P—1916, Bp. Babcock. m. Annie Amelia John, Llantrisant, Wales, Sept. 27, 1909. F. R. Trin. Ch., Stoughton, Mass., 1915-17; R. Chr. Ch., Plymouth, Mass., 1917-22; Chapl. U. S. N. R. F., Nov., 1917-Mar., 1919; Porto Rico and Virgin Is., 1922-23; R. Gr. Ch., Chicopee, Mass., 1923-24. Author: "Steps Toward Christian Unity and Church Federation," 1916; "The Nicene Creed and the Concordant"; "The Church's Teaching of the Seven Sacraments."
- PUGH, Prentice Andrew** (Tenn.), 1203 17th Ave. So., Nashville, Tenn.—R. Ch. Adv., Nashville, 1916—. b. Uniontown, Ky., Dec. 12, 1881; s. Andrew Billups Pugh and Martha Elizabeth (Beaton). Un. So., B.A., 1905; Un. Sewanee, B.D., 1905. D—1905, P—1906, Bp. Gailor. F. R. Ho. Trin. Ch., Memphis, Tenn., 1905-16. Exam. Chapl., 1900-19-29; Dioc. Bd. Mssn., 1912-19; Stndg. Com., 1912-26; Pres. Stndg. Com., 1923-29; Mgr. Ed. Dio. Tenn., 1909-15; Dep. Gen. Conv., 1919, 22, 25; Mem. Bd. Council, 1919, 22, 24, 26, 29; State Dir. Nation-wide Campaign.
- PUGH, Walter Cresson** (Pa.), 47 Ashby Road, Upper Darby, Pa.—P-in-C. Ch. S. Giles, Stonehurst, 1921—. b. Phila., Pa., 1883; s. Edward Fox Pugh and Alice Hannum (Cresson). Un. Pa., B.A., 1904; Phil. Div. Sch., S.T.M., 1919. D—1907, P—1908, Bp. Whittaker. m. Evaline Day Heritage, Phila., Pa., 1913. F. Asst. S. Jas. Ch., Phila., Pa., 1907; Asst. S. Simeon Ch., Phila., Pa., 1908. Exam. Chapl., 1914; R. S. Matth., Sunbury, Pa., 1910-17; R. Ch. Adv., Kennett Sq., Pa., 1917-21.

- PULLIN, Howard Paul** (P.), 225-8th Ave., Keesport, Pa.—R. S. Stp. Ch., Jan., 1926.— b. Mason Co., W. Va., Sept. 3, 1896; s. Charles E. Pullin and Ada L. (Roseberry). W. T. S., Chicago, 1922. D—May, 1922, P—Dec., 1922, Bp. White. F. Lay-R. and Spec. Prchr-in-C. Trin. Ch., Logansport, Ind., Jan.-May, 1922; Cur. S. Chrysostom's Ch., Dearborn Parkway, Chicago, 1922-23; R. S. Stp. Ch., Beckley, and S. Paul Mssn., Minden, W. Va., 1923-26.
- PULLINGER, Bertram W.**, 2254 Virginia Park, Detroit, Mich.—R. Gr. Ch., Detroit, Mich., 1917.— b. London, England. M.A., S. John's Coll., Manitoba, Can.; L.Th., B.D., A. K. C., London, Eng. D—1899, P—1900, Bp. of St. Albans.
- PULSIFER, Herbert Bickford** (N. J.), Stony Point, N. Y.—Non-Par.— D—1900, Bp. Whitehead, P—1901, Bp. Codman. F. R. Our Sav., Plainville, Conn., 1901; Asst. All SS. Ch., Orange, N. J.; R. S. Joh. Ch., Marietta, Pa.; Master Yeates Sch., Lancaster, Pa.*
- PULVER, Henry Jeremiah** (Har.), Millersburg, Pa.—Mssy. to the Deaf, Dioceses Bethlehem, Harrisburg, Pittsburg and Erie, May, 1927.— b. Saratoga Springs, N. Y., Aug. 24, 1895; s. Jeremiah Pulver and Mary (McGuire). Pub. Schs.; Franklin Acad.; Ga'fet Coll., B.A., 1917, M.A., 1920; Phila. Div. Sch., 1919-21; V. T. S., 1921-22, B.D., 1923. D—1921, P—1922, Bp. T. J. Garland. m. Ollie Rollings, June 30, 1924. F. Mssy. to Deaf, Dios. Va., S. Va., Sw. Va., W. Va., 1921-27.
- PURCE, William Marcus** (Sp.), West Frankfort, Ill.—Vic. S. Mark's Mssn., W. Frankfort, and S. James's, McLeansboro, Ill., 1927.— b. Davis Co., Ia.; s. John Alonzo Purce and Delila Jane (Collins). Gris. Coll., B.S., 1891; Amer. Extension Un., Los Angeles, L.L.B., 1927. D—1892, P—1895, Bp. Perry. m. Jessie J. Cook, Davenport, Ia., June 28, 1892. F. R. Chr. Ch., Davenport, Ia., 1893-94; S. Geo. Ch., Farley, Ia., 1894-96; R. Gr. Ch., Osco, Ill., 1896-06; Vic. S. Jas. Ch., McLeansboro, Ill., and Trin. Ch., Mt. Vernon, Ill., 1906-07; Archd. Cairo, Ill., 1907-12; Gen. Mssy., Norfolk, Neb., 1913-19; Three Rivers, Mich., 1912-13. Mem. Bd. Mssns. Dio. Quincy, 1901-06; Mem. Bd. Mssns., Springfield, 1908-12; Mem. Bd. Mssns., Dio. Neb., 1914-20; Gen. Mssy., Geneva, Neb., 1918-20; P-in-C. S. Mark's Ch., Anamosa, and S. Mark's Ch., Maquoketa, Ia., 1920-22; R. S. Mark's Ch., Jonesboro, Ark., 1922-24; Vic. S. Barth. Ch., Ely, Nev., 1924-25; Vic. Gd. Shpd., Lakota, Our Sav., Langdon, S. Peter's, Park River, N. D., 1926-27.
- PURCHASE, Herbert George** (N'k)—Non-Par.— b. Twillingate, Newfoundland; s. Thomas Purchase and Naomi (Wells). Nash., B.D., 1908; G. T. S., B.D., 1909. D—1907, Bp. Webb, P—1908, Bp. Scarborough. F. Assoc. Min., Trenton, N. J., 1908-09; S. Joh., Jersey City, N. J., 1909-11; R. S. Luke Ch., Paterson, N. J., 1911-16; In England, 1916-19 (Cambridge Un., 1916-17); R. S. Matth. Ch., Jersey City, N. J., 1919-20; In England, 1920-27; Asst. Trin. Cathd., Newark, N. J., 1927; Asst. S. Matth. Ch., Worcester, Mass., 1928-29.*
- PURDY, Charles Edwin** (Be.), 7 E. Ridge St., Lansford, Pa.—P-in-C. Trin. Ch., Lansford, and S. Philip's, Summit Hill, 1928.— b. Hillsburgh, Digby Co., Nova Scotia, Mar. 11, 1876; s. Wallace A. Purdy and Ella Irene (Harris). Bish. Coll.; McGill Un., M.D., C.M., 1908; Dioc. Theol. Coll., Montreal. D—1908, P—1910, Bp. Mills (Ontario). m. Mary Frances Anne Ginn, Richmond, Que., June 2, 1909. F. Mssy. Selby, Kingsford and Strathcona, Ont.; Asst. S. Jas. Ch., Buffalo, N. Y., 1911-12; R. S. Thos. Ch., Bath, N. Y., 1913-23; R. S. John's, Clifton Springs, N. Y., 1923-27; Non-Par., Supplying S. Andrew's, Rochester, N. Y., 3 mos., and Redeemer, Sayre, Pa., 7 mos., 1928.
- PURDY, Guy Harte** (A.), Res. 13 Villa Road, Menands, N. Y., Off. 68 Swan St., Albany, N. Y.—Archdeacon Albany, July, 1929.— b. San Francisco, Cal., 1873; s. Fay H. Purdy and Flora W. (Smith). Cor.; G. T. S., 1897. D—1897, P—1898, Bp. Huntington. m. Julia Wemple, 1915. F. In-C. Epiph. Ch., Trumansburg, N. Y., 1897-1900. R. Ch. Ho. Cross, Warrensburg, N. Y., 1900-29, and Archd. Troy, 1913-29. Dep. Prov. Syn., 1920-26; Dep. Gen. Conv., 1922, 25, 28.
- PURRINGTON, Oliver Brown** (Ma.), Edgartown, Mass.—Non-Par.— D—1906, P—1910, Bp. Lawrence. F. Asst. Epiph. Ch., Providence, R. I.; Asst. Gr. Ch., New Bedford, Mass.; R. All SS. Ch., Belmont, Mass.*
- PURTON, Cecil Cooper** (M.), 22 Church St., Mt. Clemens, Mich.—R. Gr. Ch., Dec., 1922.— b. Eng., Oct. 25, 1874; s. Walter O. Purton and Jean (Gentle). St. Lawrence Sch., Eng.; Huron Coll., Can. D—1897, P—1898, Bp. Baldwin, Huron, Can. m. Edith Lillian Lodge, Jan. 31, 1899.
- PURVES, Stuart B.**, 22 Thomas St., Portland, Me. Retired, 1929.— b. Maryport, Eng.; s. Richard Purves and Isabella S. (Stuart). Sea., B.D., 1889, D.D., 1917. D—1888, P—1889, Bp. Gilbert. m. Mary Wilson, Faribault, Minn., and pts. adjacent, 1889-92; R. S. Pct. Ch., St. Paul, Minn., 1892-94; R. Ho. Trin. Ch., Minneapolis, Minn., 1894-1911; Can. Vic. S. Paul Cathd., Cincinnati, 1911-15; Dean S. Paul's Cathd., Cincinnati, O., 1915-22; R. S. Mark's Ch., Augusta, Me., 1922-29. Pres. Stndg. Com., Dio. Minn., 1903-11; Dep. Gen. Conv., 1904, 13, 16, 19, 25; Bd. Trustees Sea., 1917-23.
- PUTMAN, Lansing Goodrich** (N. Y.), 851 Main St., Poughkeepsie, N. Y.—P-in-C. S. Andr. Ch., Arlington, Apr., 1924.— b. Fonda, N. Y., Nov. 8, 1881; s. Simon Wellington Putman and Alice Francino (Hadley). Gram. and H. Sch., Fonda, N. Y.; Harv., A.B.; G. T. S., special stdt., 1½ yrs., 1923. D—1923, P—1924, Bp. W. Manning. Mem. Dioc. Bd. Rel. Educ. 1930; Mem. Cath. Club, N. Y.; Mem. Cath. Congress; Mem. Pi Gamma Mu Society.
- PUTNAM, John Henry Stowits** (N. Y.), 219 High St., Brooklyn, N. Y.—R. S. Michael's Ch., June, 1924.— b. Canajoharie, N. Y., Aug. 25, 1889; s. Fremont Putnam and Eleanor Elizabeth J. Rutgers, A.B., 1913; New Brunswick Theol. Sem., Grad., 1916. Post. Grad. Work, Colmb. Un.; G. T. S., special work, 1923-24. D—1919, Bp. Burch, P—1920, Bp. Nichols. F. Chpl. U. S. Navy, U. S. S. Seattle, 1917-19; Cur. S. Mich. Ch., N. Y. C., 1919-20; U. S. Submarine Base, Canal Zone, Panama, 1920-22; U. S. S. Arkansas, 1922-23. Lt. Comdr. (Ch. C.), U. S. N. R.
- PUTNEY, Ralph Brackley** (M.), 11 West 3rd St., Monroe, Mich.—R. Trin. Ch., July, 1929.— b. Franconia, N. H., Sept. 20, 1893; s. George Elwin Putney and Caroline Frances (Lucas). Hob., A.B., 1926; E. T. S., B.D., 1929. D—June, 1928, Bp. Slattery, P—June, 1929, Bp. Page.
- PUTNEY, Rufus Delaney Seelye** (Mo.), 5535 Delmar Ave., St. Louis, Mo.—Supt. and Chpl. S. Luke's Hosp., 1923.— b. Woodbury, L. I., N. Y., Apr. 17, 1880; s. Rufus Stanley Putney and Armenia Rosalee (Allen). Berk. Div. Sch. D—1915, Bp. Brewster, P—1917, Bp. F. F. Johnson. m. Ethel Constance Fraser, N. Y. City, Sept. 4, 1906. F. Gen. Secy. "Big Brother Movement," N. Y. C., 5 yrs.; mercantile business, N. Y. C., 10 yrs.; In-C. Trin. Mssn., Kirksville, Mo.; Lectr. on "Prison Reform" and "Children's Courts." Chrmn. Nat.-wide Camp Com., Dio. of Mo.; Del. to Prov. Synod, 1917-19; Int. Secy. Big Brother and Big Sister Movement; R. S. Philip's Ch., St. Louis, Mo.; Mem. Bp. and Coun., Dio. Mo.
- PUTT, John Kenneth** (Q.), Griggsville, Ill.—Vic. S. Jas. Ch., Griggsville, and S. Stp. Ch., Pittsfield, Ill., 1926.— b. Greensprings, O.; s. William Edward Putt and Mabel Estelle (Short). Ohio Wes. Un.; Cedarville Coll.; Ohio North Un., B.A., 1914; Bex. Hall, B.D., 1924. D—1918, P—1919, Bp. Vincent. F. R. Emman. Ch., St. Louis, Mich., 1919-20; P-in-C. S. Jas. Ch., Cincinnati, O., 1920-21; R. S. Paul's, Gainesville, Tex., 1921-23; R. S. Paul Ch., Coffeyville, Kan., 1923-26.
- PLYLE, Percival C.**, 14 E. 109th St., N. Y. C.—R. S. Edw. the Mar. Ch., N. Y. C., 1908.— b. Wilmington, Del., 1869; s. Isaac Cook Pyle and Mary Ann West (Smith). Rugby Acad.; Pub. Sch., Wilmington, Del.; S. Stp. Coll., B.A.,

- 1890, M.A., 1893, D.D., 1912; G. T. S., 1893. D—1893, P—1894, Bp. Coleman. F. In-C. S. Joh. Bapt. Ch., Milton, Del., and S. Geo. Chap., Indian River, Del., 1893-94; Asst. S. Mark Ch., Jersey City, N. J., 1894-96; R. Gr. Ch., Greenville, Jersey City, N. J., 1896-02; R. S. Barn. Ch., Stottville, N. Y., 1902-07; Asst. Gr. Ch., Newark, N. J., 1907-08. Trust. Nash. Sem., 1915-23.
- Q**
- QUAILE, George Emerson**, Salisbury, Conn.—Hdmstr. Salisbury Sch., Salisbury, 1901—. b. Ireland, June 22, 1867; s. George Quaille and Harriet (Bailey). Trin. Coll. (Dublin), B.A., 1891, M.A., 1894; Trin. Coll., Hartford, L.H.D., 1922. D—1893, P—1894, Bp. H. C. Potter. m. Mary Louise Cook, Bayonne, N. J., June 7, 1899. F. Hdmstr. S. Aug. Sch., Staten Isl., 1894-1901; R. S. Mary Ch., Castleton, Staten Isl., 1897-1901.
- QUEALLY, John J. (W.)**, 1419 Gallatin St. N. W., Washington, D. C.—R. Ch. Transfg., 1919—. b. Ireland, 1884; s. John Queally and Catherine (Dugan). Coll. London; Ireland; London and N. Y., G. T. S. D—1907, P—1908. m. Malinda C. Taylor, 1921. Addresses: "Dangers of New Philosophies"; "Rational and Experimental Psychology"; "Spiritism and Psychic Movements." Essays: "True Education"; "Virile Christianity." Treatise: Dogmatic Theology; "Episcopal Church."
- QUIGG, Norman B. (C.)**, Y. M. C. A., Streator, Ill.—R. Chr. Ch.—. F. R. Ch. of Atonement, Chicago.*
- QUIMBY, Christopher Sherman** (Vt.), Shelburne, Vt.—R. Our Saviour Ch., July, 1928—. b. Wolcott, Vt., July 14, 1885; s. Albert Howard Quimby and Cora Sarah (Tillotson). Drew Theol. Sem., 1915; Boston Un. Sch. of Theol. D—1926, P—1927, Bp. Hall. m. Leesa Mae Wills, July 14, 1909.
- QUIMBY, Henry**, 114 Stevens St., Lowell, Mass.—R. S. Joh. Ch.—. S. Stph. Coll., 1894; Boston Un., M.A.; G. T. S., B.D., 1897. D— and P—1897, Bp. Littlejohn. F. Fnrd. and Min. All SS. Ch., Morris Park, L. I., 1897-98; Asst. S. Geo. Ch., Flushing, L. I., 1898-1901; R. Nativ. Ch., Cincinnati, O., 1901-05; Trin. Ch., Wetherfield, Conn., 1905-07; R. S. Luke Ch., Monrovia, Cal., 1907; R. S. Paul Ch., Gardner, Mass.*
- QUIN, Rt. Rev. Clinton Simon**, Res., 5309 Mandell Blvd., Off., 1117 Texas Ave., Houston, Tex.—Bishop of Texas, 1928—. b. Louisville, Ky., Sept. 28, 1883; s. J. B. Quin and Nettie (Jones). Un. Louisville, B.L.; V. T. S., 1908. D— and P—1908, Bp. Woodcock. Con. Bp. Oct. 31, 1918, by Bpp. Tuttle, Aves, Woodcock, Temple, Capers, Moore. m. Hortense Filcher, Louisville, Ky., June 1, 1909. F. R. S. Jas. Ch., Pewee Valley, with Mssns. Shelbyville and La Grange, Ky., 1908-11; R. Gr. Ch., Paducah, Ky., 1911-17; R. Trin. Ch., Houston, Tex., 1917-18. Bp. Coadj. of Texas, 1918-28.
- QUINN, Clarence Rupert** (A.), 431 Union St., Hudson, N. Y.—R. Chr. Ch., 1923—. b. Waterville, Nova Scotia, Mar. 11, 1876; s. Albert Richmond Quinn and Clara Rebecca (Shaw). High Sch., Halifax, N. S.; K. C. W., N. S., B.A., K. C. V., 1901. D—1901, P—1901, Bp. Frederickton. F. R. Westmoreland, Dio. Fred., Can., 1902; Cur. same, 1901-02; R. S. Paul Ch., Waddington; R. Trin. Ch., Whitehall, N. Y., 1911-23; Archd. of Albany, 1927-29. Dep. Gen. Conv., 1925, 28. Mem. Exec. Com., Dio. Albany.
- QUINN, David** (E.), North East, Cecil Co., Md.—In-C. S. Mary Anne's, North Elk Par., 1928—. D—1927, P—1928, Bp. Davenport.*
- QUINN, Denham H. (O.)**, Rutherford, N. J.—Non-Par.—.*
- R**
- RACIOPPI, Joseph Anthony** (Conn.), 180 Tunxis Hill, Bridgeport, Conn.—Pastor S. Mich. Ch., 1921—. b. New York City, Jan. 22, 1896; s. Anthony Racioppi and Rosa (Brescia). Ethical Culture Sch.; Trin. Coll., Hartford, B.A., M.A.; G. T. S., 1920; Waldensian Theol. Sem.;
- Reale Instituto di Studi Superior di Firenze, 1920-21. D—1920, Bp. Burch, P—1921, Bp. Lloyd. m. Susan Alwood Gibney, Oct. 4, 1928.
- RADCLIFFE, Reginald Shield** (Er.), 162 Madison St., Brookville, Pa.—Dean Ridgway Convo., 1923—. and P-in-C. Brookville, and Conifer, 1924—. b. England, Oct., 1855; s. Rev. Alston William Radcliffe and Elizabeth (Awdry). Grove City Coll. Pa., D.D., 1918; Trin. Coll. D—1879, P—1880, Bp. T. B. Fuller. m. Isabel Ruth Smith, Mt. Forest, Ont., Can., June 6, 1890. F. Canada, 1879-88; All SS. Ch., E. Saginaw, Mich., 1888-90; S. Pet. and Ascen. Ch., Pueblo, Colo., 1890-95; Chapl. (Capt.) Colo. Natl. Guard, 1893-97; Archd. Colo. and Can. Cathd., Denver, Colo., 1895-1900; Archd. Central Pa., 1900-07; R. Gr. Ch., Ridgway Pa., 1907-24; Archd. Erie, 1909-11. Archd. Ridgway, 1911-22. Mem. Stndg. Com., Dio. Erie, 1913—. Author: "American Archdeacons"; "Canon Missioners"; "Apostolical Succession and Episcopacy."
- RADWAY, Samuel E. (W. N. C.)**, Tryon, N. C.—In-C. Ch. Gd. Shpd., June, 1929—. D—May, 1929, Bp. Horner.*
- RAFTER, George Churchill** (L. A.), Van Nuys, Los Angeles, Cal.—P-in-C. S. Mark's—, G. T. S., 1902. D—1902, P—1903, Bp. Walker. F. R. S. Pet. Ch., E. Bloomfield, 1902-04; Asst. S. Joh. Ch., Dunkirk, N. Y., 1904-06; R. S. Mary Ch., Salamanca, N. Y., 1906; R. S. Joh. Ch., Springfield, Mo.; R. All SS. Ch., Colorado, Tex.; R. S. Joh-the-Bapt., Clarendon, Tex., 1923.*
- RAHARD, Victor** (Pa.), 6813 Ridge Ave., Phila., Pa.—R. S. Sanveur Par. (French)—.*
- RAHMING, Harry Ellsworth** (Colo.), 2140 Humboldt St., Denver, Colo.—Vic. Ch. Ho. Redeem., 1921—. b. Providence, R. I., Dec. 27, 1894; s. James Theodore Rahming and Minnie Souse (Douglass). Br. Un., 1914-16; G. T. S., 1918, B.D., 1919; Illif Sch. Theol.; Un. Denver, S.T.M., 1922. D—1918, Bp. Perry, P—1918, Bp. Partidge. m. Minnie Parker Gaines, June 9, 1925. F. R. S. Aug. Ch., Kansas City, Mo., 1918-21; Secy.-Treas. Dioc. Clericus, Colo., 1924; Mem. Soc. Serv. Cmssn., Colo., 1922; Exam. Chapl. Colo., 1924—.*
- RAINES, W. Guy** (O.), Euclid Ave., Willoughby, O.—R. Gr. Ch., 1923—. b. Rochester, N. Y., 1875; s. William Guy Raines and Ada Elizabeth (Varney). DeL. Div. Sch., 1908; Hob. Coll., M.A., 1920. D—1908, P—1910, Bp. Walker. m. Henrietta J. McCutcheon, 1909. F. Angelica, N. Y., 1908-10; R. Gr. Ch., Scottsville, N. Y., 1910-17; R. S. Joh. Ch., Clifton Springs, N. Y., 1917-23.
- RAINEY, Samuel H.**, El Dorado, Ark.—R. S. Mary's—, b. Central Falls, R. I., May 6, 1886; s. Thomas and Minnie (Hood) Rainey. H. Sch.; Br., Ph.B.; Drew; G. T. S. D—1913, P—1914, Bp. Darlington. m. Miss Frances Harriet Chamberlain, June 26, 1912. F. R. S. Joh. Ch., Marlin, Tex., 1923.*
- RAMBO, William E.**, Covert, Mich.—.*
- RAMIREZ, Samuel** (Mex.), Toluca, Mex.—.*
- RAMOS, Clodoaldo R.** (S. Brazil), Caixa 763, Rio de Janeiro, Rio Grande do Sul, Brazil.—P-in-C. Trinity Ch., Apr., 1926—. b. Bahia, Brazil; s. Carolina R. and Mary Luiza Ramos. Collegio Cruzeiro do Sul; Theol. Sch., Porto Alegre. D—1926, P—1927, Bp. Thomas. m. Miss Fernandes, Dec. 6, 1927.
- RAMSAY, Benjamin Louis** (N'k), Mountain Lakes, N. J.—R. S. Peter's Ch., Aug., 1926—. Trin. Coll., Hartford, B.A., 1914; Grad. Berk. Div. Sch., 1917. D—1917, Bp. Bliss, P—1918, Bp. Nelson. m. Lena Helen Vandenberg, Sept. 12, 1917. F. M-in-C. Trin. Ch., Granville, N. Y., 1917-18; R. Trin. Ch., Granville, 1918-21; Assoc. Chr. Ch., Springfield, Mass., 1921-26.
- RAMSAY, Charles Leavenworth** (M.), 309 So. Jackson St., Jackson, Mich.—R. S. Paul's Par., Oct., 1928—. b. July 6, 1874; s. Alexander Merrick Ramsay and Ella (McWithey). G. T. S., 1906, spec. stdt.; Colmb. Un., 1906-07. D—1903, P—1903, Bp. Davies. m. Clara A. Foster, Detroit, Mich., Jan. 1, 1908. F. Alma, Mich., 1903-06; Asst. Ch. S. Joh.-the-Evang., N. Y. C., 1906-07; Durand, Mich., 1907-11; Asst. Chr. Ch.,

- Detroit, Mich., 1911-15; R. S. Colmba. Par., Detroit, Mich., 1916-20; Archd. Dio. Mich., 1920-28. Mem. Mich. Bar, 1899.
- RAMSEY, Horace Marion** (Ore.), 529 Clifton Place, Portland, Ore.—Dean S. Stph. Pro-Cathd., 1922—. Pac. Un., B.A., 1899; Emman. Fellow, 1901-02; Un. Cal., M.A., 1902; Ch. Div. Sch. Pac., 1902; G. T. S., Fellow, 1902-05, B.D., 1909; Colmb. Un., 1902-03; Un. Marburg, Germany, 1904-05. D—1902, Bp. Nichols, P—1905, Bp. Morris. F. Asst. S. Stph. Ch., N. Y. C., 1902-03; Asst. S. Paul Ch., Rome, Italy, 1904; Dean Pro-Cathd., St. Stph. Ch., Portland, Ore., 1905-16; Prof. New Test. Lang. and Lit. Sea. Div. Sch., Faribault, Minn., 1916-22.*
- RANDALL, Aaron Ferry** (L. A.), 2932 Wilshire Blvd., Los Angeles, Cal.—Vic. Gd. Shpd. Ch., 1925—. Vol. Chapl. Los Angeles Gen. Hosp., 1924—. b. Chicago, Ill., Nov. 9, 1869; s. John William Fletcher Randall and Catherine A. (Sutherland). Nash., 1896; Kan. Theol. Sch., 1902. D—1900, P—1902, Bp. Millspaugh. m. Annie Bruce Smith, 1915. F. S. Joh. Ch., Hia-watha, Kan., 1900-02; R. S. Matth. Ch., Newton, Kan., 1902-06; Ch. Epiph., Independence, Kan., 1906-11; Chapl. Kan. State Senate, 1911; R. Ho. Trin. Ch., Spokane, Wash., 1911; P-in-C. S. Thom. Ch., W. Hollywood, and Chapl. Co. Hosp. and other Inst. of Los Angeles Co., 1918-24; R. Trin. Ch., Los Angeles, Cal., 1924-25; Del. 6th Dept. Mssy. Coun., 1905.
- RANDALL, Arthur Truman** (Conn.), 275 Grand Ave., Leonia, N. J.—R. Emer. S. Andr. Ch., Meriden, Conn., 1927—. S. Stph., B.A., 1877. D—1880, P—1881, Bp. John Williams. F. Asst. S. Andr. Ch., Meriden, Conn., 1880-83; R. same, 1883-1927, resigned after 46½ years' service.
- RANDALL, Edwin J.** (C.), Res., 1049 Michigan Ave., Evanston; Off., 1411-6 N. Michigan Ave., Chicago, Ill.—Exec. Secy. Diocesan Council, Dio. Chicago, 1922—. b. Sparta, Wis., Oct. 24, 1869; s. Otis Daniel Randall and Harriet C. (Stout). Hob. Coll., A.B., 1893, A.M., 1896, S.T.D., 1926; W. T. S., 1896. D—1896, P—1896, Bp. McLaren. m. Evelyn A. McCarthy, Jan. 4, 1897. F. P-in-C. S. Barn. Ch., Chicago, Ill., 1896-1908; R. S. Barn. Ch., Chicago, 1908-21.
- RANDALL, Robert Edward** (M.), Emmanuel Rectory, John R. and Greendale, Ave., Detroit, Mich.—R. Emman. Ch., Sept., 1928—. b. London, Eng., Dec. 15, 1870; s. Robert Randall and Mary Ann (Webster). Wycliffe Coll., Toronto, Can. D—June, 1913, P—Aug., 1913, Bp. Rob-bins, Dio. of Athabasca, Can. m. Eliza Hester Burford, Dec. 25, 1891. F. Mssy-in-C. S. Luke's, Fort Vermilion, Peace River, Alberta, Can., 1912-23; R. Trin. Ch., Merlin, Ont., Can., 1924; R. S. Mark's Ch., Marine City, Mich., 1925-27.
- RANDOLPH, Frederic Cozzens Fitz** (So. O.), 176 E. First St., London, O.—R. Trin. Ch., and Rural Mssy., Feb., 1928—. b. N. Y. C., Feb. 1, 1886; s. Arthur Davies Fitz Randolph and Lucy Maud (Cozzens). Colmb. Un., A.B., 1907, A.M., 1909; G. T. S., B.D., 1916. D—1913, P—1914, Bp. Greer. m. Ethel Carver, Aug. 30, 1922. F. R. Gr. Chap. N. Y. C., 1913-15; S. Jas. Ch., N. Y. C., 1915; Assoc. Mssns., North Girard, Pa., 1915-17; Reg. Dio. Erie, 1915-17; Std. Inq., Prov. Mid-West, 1921, and P-in-C. Mssn. Ho. Spirit, Columbus, O., 1917-28. Mem. Dioc. Bd. Rel. Educ.
- RANDOLPH, Oscar de Wolf** (Sw. Va.), Lynch-burg, Va.—R. Va. Episc. School, Lynchburg, 1928—. b. Englewood, Ill., Sept. 28, 1884; s. Isham Randolph and Mary (Taylor). Un. Va., B.A., 1907; V. T. S. D—1910, P—1911, Bp. Gib-son. m. Alice Lawrie Crawford, June 19, 1911. F. Hayfield and Orkney Springs, Va., 1910; Luray, Va., 1910; Lexington, Va., 1911-17; U. S. Army Capt. Maj. Inf., 1917-19; S. Mary's-on-the-Highlands, Birmingham, Ala., 1919-28.
- RANSIER, F. C.** (C. N. Y.), Copenhagen, N. Y.—R. Gr. Ch.—*
- RANSOM, Francis Albright**, Brownville Junction, Me.—Head Central Maine Mssn., June, 1929—. b. Lockport, N. Y., Oct. 9, 1871; s. Washington Hunt Ransom and Katharine Frances (Stick-ney). De Lan. Div. Sch., 1909. D—1908, P—1910, Bp. Walker. m. Bessie Alice Ford, Lockport, N. Y., April 28, 1903. F. Cur. S. Jas. Ch., Buf-falo, N. Y., 1908-11; Mssy. Gowanda, Hamburg, N. Y., 1911-15; R. S. Stph. Ch., Buffalo, N. Y., 1915-22; R. Ch. S. Jas.-the-Greater, Rochester, N. Y., 1922-29.
- RANSOME, Harry** (Pa.), 3122 O St. N. W., Washington, D. C.—Retired, 1929—. Un. Coll., London; Nash., B.D., 1902. D— and P—1896, Bp. Nicholson. F. Dio. Mil.; Asst. S. Mark Ch., Philadelphia; R. S. Mich. Ch., Wilmington, Del.; R. S. Andr. Ch., Buffalo, N. Y.; R. Chr. Ch., Media, Pa., 1909-29. Author: "A Lent With St. John" (Y. C. Co., Milwaukee).
- RANTZ, Charles A.** (Del.), Philadelphia Pike, Claymont, Del.—R. Ch. of the Ascension, Oct., 1919—. b. Philadelphia, Pa., 1883; s. Frank Rantz and Isabella (Keys) Rantz. Un. Pa.; Phila. Div. Sch., B.D., 1913, S.T.B. D—1913, P—1914, Bp. Rhinelander. m. Dora S. Werner. Dep. Gen. Conv., 1922.
- RAPS, Henry George** (N. Y.), 2525 Morris Ave., N. Y. C.—Asst. S. James Ch., Jerome Ave. and 190th St., N. Y. C., 1928—. b. Racine, Wis.; s. Henry John Raps and Sarah Barbara (Mein-zer). Coe Coll., Ph.B., 1905; Harv. Law Sch., 1905-07; E. T. S., 1909; Grad. Br. Un., A.M., 1921. D—1909, Bp. Lawrence, P—1910, Bp. Gallor. m. Marie Louise Russell, Brooklyn, N. Y., July 6, 1910. F. Asst. S. Ann Ch., Nash-ville, Tenn., 1909-10; R. S. Joh. Ch., Covington, Ky., 1910-12; Asst. S. Paul Cathd., Cincinnati, O., 1913-14; R. Ch. of Nativ., Cincinnati, O., 1914-17; R. Asst. Ch. Mess., Providence, R. I., 1918-20; R. S. Jas. Ch., Providence, R. I., 1921-28.
- RASAY, Charles Edwin Silas** (A.), 528 Ganse-voort St., Little Falls, N. Y.—R. Emman. Par., Little Falls; 1897—. Archd. of Mohawk, 1928—. b. DeKalb, N. Y., 1855; s. Silas McLeod Rasay and Mary Elizabeth (Parham). Trin., M.A., 1881. D—1893, P—1895, Bp. Huntington. F. In-C. Mssn., Watertown and Brownville, N. Y., 1892-94; D— and P-in-C. Gr. Ch. Par., Carthage, N. Y., 1894-97; Mem. Com. Can., Dio. Albany, 1910; Del. Dio. Albany to Primary Syn., 2nd Prov., Brooklyn, N. Y., 1915; Mem. Dioc. Mssns., 1929—. Mem. Dioc. Coun., 1928—. Mem. Bd. Rel. Educ., 1926—. Prov. Dep. Gen. Conv., 1928.
- RASMUSSEN, Rodolpho Centeno** (So. Brazil), Silveira Martino, 87, Livramento, Rio Grande do Sul, Brazil.—P-in-C. Ch. of Nazarene, Sept., 1928—. b. Rio Grande, Nov. 28, 1901; s. Dr. Joao Rasmussen and Anna A. (Centeno). Col-legio Cruzeiro do Sul. D—1923, Bp. Kinsolv-ing, P—1927, Bp. Thomas. m. Sara Lucas, May 15, 1926. F. Asst. Ch. of Redeemer, Rio de Janeiro.
- RASMUSSEN, Leonard B.** (Ma.), Worcester, Mass.—Cur. All SS. Ch., June, 1929—. Harv.; E. T. S. D—May, 1929, Bp. Slattery.*
- RATHBONE, Frank Melvin**, 530 Broadway, South Boston, Mass.—R. S. Matth. Ch., 1918—. b. Norwich, Conn., June 20, 1884; s. Charles Rathbone and Clara Avery (Chapman). Trin. Coll., B.A., 1906; E. T. S., B.D., 1909. D—1909, P—1910, Bp. Lawrence. m. Elizabeth Brown-ing, 1911. F. Asst. S. Thos. Ch., Taunton, Mass.; R. S. Joh. Ch., Sharon, Mass.; R. S. Jas. Ch., Amesbury, Mass.*
- RATHBUN, George St. John** (Md.), St. James School, Washington Co. Md.—Chapl. St. Jas. Sch., Sept., 1925—. b. Rye, Westchester Co., N. Y., Jan. 12, 1885; s. Rev. Scott B. Rathbun and Julia Chalmers (Clayton). Pub. Sch.; St. Stph. Coll., B.A., 1910. D—1913, P—1914, Bp. R. H. Nelson. m. Gertrude Harris Reazor, Nov. 2, 1918. F. Mstr. Hoosac Sch., Hoosick, N. Y. Served with French army as ambulance driver, World War.
- RATCLIFFE, Walter H.**, 1643 Euclid Ave., Berkeley, Cal.—*
- RAWSON, Roy Spencer** (Mo.), 520 Rotger St., St. Louis, Mo.—R. S. Stph. Ch., 1926—. b. St. Louis, Mo., Sept. 28, 1890; s. Andrew Rawson and Margaret Therese (Zanders). Sea.; G. T. S., 1922. D—1921, P—1923, Bp. Wise. F. Assoc. R. S. Stph. Ch., St. Louis, Mo., 1923-26.*
- RAY, George Archbold** (C.), Vienna, Austria, Aug., 1929—. Trin., M.A., 1906. D—1907, P—

- 1907, Bp. Calgary. m. Edith Frances Hudson, 1921. F. R. S. Joh. Ch., Calgary, 1907; Asst. Cur. Ho. Trin. Cathd., New Westminster, B. C., 1910; R. Ch. Our Sav., Little Falls, Minn., 1915-17; R. S. Mary Ch., St. Paul, Minn., 1917-19; Asst. R. Gr. Ch., Oak Park, Ill., 1919-21; R. Calv. Ch., Batavia, Ill., 1921-Aug., 1929.
- RAY, Jackson Harvelle Randolph** (N. Y.), 1 E. 29th St., N. Y. C.—R. Ch. Transfig. (Little Ch. Around the Corner), 1923—. b. Madison, Miss.; s. Jackson Harvelle Ray and Alice More Spottswood (Tidwell). Emory and Henry Coll., Va., B.A., 1905; Col. P. G. Law, Eng. and Socio., 1907; G. T. S., 1911; Un. So., D.D., 1925. D—1911, P—1912, Bp. Greer. m. Mary Elmendorf Watson, July 20, 1922. F. Cur. Zion and S. Tim. Chs., New York, 1911; R. S. Andr. Ch. Bryan, Tex.; Dean S. Matth. Cathd., 1918-23; Mem. Gen. Conv., 1919, 22. Warden, "Episcopal Actors' Guild of America," 1924-1932. Mem. Players Club, The Lambs Club.
- RAYMOND, William O.** (M.), Lennoxville, Que., Can.—Prof. English, Bishop's Un., 1929—. b. Stanley, N. B., 1880; s. William O. Raymond and Julia (Nelson). Un. N. B., B.A., 1902; Un. Mich., A.M., 1912, Ph.D., 1917; Mont. Dioc. Theol. Coll., 1902-05. D—1905, P—1906, Bp. of Fredericton. m. Florence J. Gillespie, Toronto, Can., 1900. F. P-in-C. S. Geo. Par., McAdam, N. B., 1905-07; Asst. S. Andr. Par., Ann Arbor, Mich., 1907-14; Instr. Un. Mich., 1914-21; Asst. Prof. English, Un. Mich., 1921-29.
- RAYMOND, William Samuel Winslow** (O.), 4518 11th Ave., Seattle, Wash.—Non-Par.—. b. New Brunswick, Can., Sept. 7, 1866; s. Philo Marvin Raymond and Elizabeth (McLeod). Un. N. B., B.A., 1886; E. T. S., B.D., 1894. D—1894, Bp. Lawrence, P—1895, Bp. Coleman. m. Mabel Babson, Boston, Mass., Oct. 14, 1902. F. Auburn, R. I., 1894-95; Asst. Fitchburg, Mass., 1895-96; R. Arlington, Mass., 1896-97; R. Gr. Ch., So. Boston, Mass., 1897-1904; R. Chr. Ch., Dallas, Tex., 1904-08; R. Emman. Ch., Miles City, Mont., 1908-13; R. Trin. Ch., Hoquiam, Wash., 1913-19; R. Trin. Ch., Hannibal, Mo., 1919-27.
- RAYNER, John Henry** (S. D.), 205 4th Ave., Milbank, S. D.—P-in-C. Chr. Ch., Sept., 1928—. b. Sacriston, Eng., Dec. 6, 1880; s. Alfred Rayner and Sarah Jane Rayner, Sacriston Coun. Sch., Eng.; Johnston Tech. Coll., Eng., Engineering, three certificates. M.E.; Theol. training two yrs. in Eng.; with Mother Ch., Lake Sch. four yrs. Work with Mother Ch., June 1, 1923. D—June, 1924. P—Nov., 1925, Bp. Bennett. m. Mary Affleck June, 1906. F. In-C. Pet. Ch., Warroad, Minn., 1923-28.
- RAYNOR, Charles T.** (C. N. Y.), Watertown, N. Y.—Cur. Trin. Ch., 1917—. b. Onondaga, N. Y., Mar. 7, 1862; s. John Raynor and Mary-Anne (Frizelle). Un. Syr.; S. Andr. Un. D—1892, P—1895, Bp. Huntington. m. Julia M. Hazard, Oriskany Falls, N. Y., June 21, 1894. F. Mssy. C. N. Y., 1899; R. Chr. Ch., Sacketts Harbor, 1907; Gr. Ch., Waverly, 1914; R. S. Joh. Ch., Cape Vincent, N. Y., 1914-17.
- READ, Richard Smith** (Minn.), 2828 Benton Blvd., Minneapolis, Minn.—Non-Par.—. D— and P—1905, Bp. Edsall. F. Asst. S. Paul Ch., Duluth, Minn.; Cur. Milwaukee, Wis.; R. S. Mark Ch., Lake City, Minn.; R. Ho. Trin. Ch., Minneapolis, Minn.*
- READ, Robert Ray** (W. Ma.), 37 Chestnut St., Springfield, Mass.—Dioc. Mssy.—Vic. S. David's Ch., Agawam, Mem. Staff Chr. Ch., Cathd., Springfield, and Vic. S. Andrew's Ch., Wash., Mass. (Summer Chap.)—. b. Pittsfield, Mass., June 18, 1898; s. Franklin Festus Read and Mary Emma (Smith). Mercer Gram.; H. Sch., Pittsfield; Nash. Colleg.; Nash., 1928. D—1927, Bp. Davies, P—1928, Bp. Oldham.
- READE, Charles George** (S. O.), 4810 Winton Rd., Winton Place, Cincinnati, O.—Supt. Cincinnati City Mssn., 1909—. and R. S. Stph. Ch., Cincinnati, 1921—. b. London, Eng., Sept. 18, 1865; s. Charles Anderson Reade, F.R.H.S., and Rebecca Harriet (Fisher). Dulwich Coll.; King's Coll. D—1900, P—1905, Bp. Vincent, m. Nora Cornelia Boltin, Dayton, O., June 20, 1901. F. Asst. S. Andr. Ch., Dayton, O., 1900-02; In-C. same, 1902-05; R. same, 1905-06; Can. S. Paul Cathd., Cincinnati, O., 1906; Archd. Cincinnati Convo., 1911-21; Dep. Prov. Syn., Prov. Mid-West, 1910-29; Secy. Syn., 1914, 15, 16; Chapl. Cincinnati Branch Guild of S. Barnabas for Nurses; Chapl. Longview Hospital; Mem. Bishop and Chapter Dio. S. O.; Educ. Direc. and Soc. Secy., Dayton, Y. M. C. A., 1898-02; Ed. Dayton Daily News and Correspondent Assoc. Press, 1898.
- READE, Stephen Francis** (S. F.), 305 S. Michael St., East Point, Ga.—Retired—. D—1900, P—1902, Bp. Johnston. F. R. S. Andr. Ch., Seguin, Tex.; S. Stph. Ch., Goliad, Tex.; Gr. Ch., Georgetown; R. S. Andr. Ch., Ft. Pierce, Fla.*
- READER, Claude B. N. O.**, 2104 Kenilworth Court, Louisville, Ky.—R. S. Thos. Ch.—. F. S. Joh. Ch., Big Piney, Wyo.; R. S. Katherine Ch., Owen, Wis.*
- REAGH, Charles A.** (Ma.)—Non-Par.—.*
- REASONER, Arthur Turner** (Be.), Leonard Hall, Bethlehem, Pa.—Warden Leonard Hall, 1925—. b. Lansing, Mich., Oct. 10, 1881; s. Nelson Reasoner and Marion Adelia (Turner). Ken., B.D., 1908; Grad., G. T. S., 1923. D—1908, P—1909, Bp. C. D. Williams. F. R. S. Jude Ch., Fenton, Mich., 1908-12; Sr. Asst. S. Joh. Ch., Detroit, Mich., 1912-13; R. Gr. Ch., Mansfield, O., 1913-21. Mem. Dioc. Bd. Rel. Educ., 1915-19; Tchg. Fel., G. T. S., 1923-24.
- REAZOR, Frank B.** (N'k), St. Paul's Lodge, Paget West, Bermuda.—Cur. S. Paul's Ch., Paget, 1925—. S. Stph., B.A., 1879. M.A., 1882, D.D.; G. T. S., 1882. D—1882, Bp. Starkey, P—1883, Bp. Seymour. F. Asst. S. Joh. Ch., Washington, D. C., 1882-87; R. S. Joh. Ch., Delhi, N. Y., 1887-91; R. S. Mark Ch., W. Orange, N. J., 1891-1924. Author: "The Altar Steps," "The Seven Lamps of the Spirit" (Morehouse Pub. Co.)
- REDE, Wyllys** (Md.), 4 Norwood Place, Baltimore, Md.—. Prof. English and Ethics, Un. Maryland, 1925—. b. Monmouth, Ill., 1859; s. Alvin Hart and Miriam Rede. Wms. Coll., A.B., 1882, D.D.; S. Joh. Coll., D.D., 1895; Joh. Hop.; Oxon.; G. T. S., 1882-84. D—1884, P—1885, Bp. Neely. m. Carolyn R. Potter, Baltimore, Md., Apr. 20, 1895. F. Var. Pars., 1884-1900; Ch. Incarn., Atlanta, Ga., 1900-04; S. Mark's Ch., Brunswick, Ga., 1904-08; Dean Cathd., Quincy, Ill., 1908-12; Prof. Philos. and Ethics, Goucher Coll., Baltimore, 1910-13; Pres. Mt. Vernon Coll., Baltimore, 1913-25; Secy. Dio. Ga., 1905-08; Ed. Dioc. papers: "The Church in Georgia," "Cathedral Chimes," "Maryland Churchman." Author: "The Communion of Saints" (1913); "Striving for the Mastery" (1895).*
- REDHEAD, Edwin B.** (O.), 311 Middle Ave., Elyria, O.—R. S. Andr. Ch., 1913—. b. Ashtabula, O., Dec. 23, 1874; s. Wadmore Redhead. Ken. Coll., A.B., 1896; Bex. Hall, 1900. D—1900, P—1901, Bp. W. A. Leonard. m. Lelia E. Condit, Gambier, O., Sept. 12, 1900. F. R. Gr. Ch., Ravenna, O., 1900-04; R. S. Stph. Ch., Steubenville, O., 1904-13.
- REED, Austin H.**, 147 Washington St., Keene, N. H.—R. S. Jas. Ch.—. F. R. All SS. Ch., Littleton, with Epiph. Ch., Liston, N. H.*
- REED, Edward Luke** (P.), 335 Locust St., Johnstown, Pa.—R. S. Mark's Ch., Sept., 1928—. b. Troy, N. Y., Dec. 1, 1882; s. Edward Stone Reed and Jessie (St. Cyr). Trin. Sch., N. Y. C.; N. Y. Un. B.A.; G. T. S., 1910. D—1910, Bp. Parttridge, P—1911, Bp. Greer. m. Dorothy Johnstone Pirie, 1921. F. Cur. Emman. Ch., Newport, R. I., 1910-15; Cur. Trin. Ch., Wall St., N. Y. C., 1915-20; R. Chr. Ch., Westport, Conn., 1920-28.
- REED, Freeman Phillip Osmond** (Mil.), Elkhorn, Wis.—R. S. John's Ch., Apr., 1929—. b. U. S. A., 1876; s. John F. and Frances Reed. Nash., B.D., 1912. D—1903, P—1903, Bp. Nicholson. m. Quindaro Ogden, June 20, 1906. F. Cur. S. Eliz. Ch., Phila., Pa.; Loc. Ten., Seattle, Wash.; P-in-C. Hoquiam and Aberdeen, Wash.; Cur. Butte, Mont.; R. Menomonic, Wis.; Mssy. W. Wis.; R. Elkhorn, Wis.; R. Mineral Pt., Wis.; R. Chr. Ch., Chippewa Falls, Wis.; P-in-C. S.

- Sim. Ch., Melville, Wis., 1918-23; Gen. Mssy. in Coal Fields, So. Ill.; Mem. Ep. Comm.; Chrnm. Dioc. Dept. Soc. Serv., Feb., 1923-Sept., 1925; R. Gr. Ch., Traverse City, and P-in-C. S. Paul Ch., Elk Rapids, Mich., 1925-29.
- REED, Pembroke Waller** (Va.), 2804 E. Broad St., Richmond, Va.—R. Chr. Ch., Mar., 1924—b. Portsmouth, Va., July 21, 1880; s. Washington Reed and Octavia (Murdough). Norfolk Acad.; Un. Va.; V. T. S., 1904. D—1904, Bp. Randolph, P—1905, Bp. Funsten. F. In-C. S. Jas. Ch., Payette, Idaho, 1904; Trin. Ch., Pocatello, Idaho, 1905-07; Asst. Trin. Ch., Buffalo, N. Y., 1907-09; Ho. Trin. Ch., Wallace, Idaho, 1909-10; S. Paul Ch., Berkeley, Va.; R. S. John Ch., Petersburg, Va., 1910-18; Trin. Ch., Aurora, Ill., 1918-19; R. Ho. Commun., Buffalo, N. Y., 1919-23; R. Ch. Our Sav., Baltimore, Md., and Chapt. Church Home and Infirmary, 1923-24.
- REED, Walter B.** (N. J.), 110 S. Sussex St., Gloucester, N. J.—R. Ascen. Ch., Aug., 1928—b. Waynesburg, Pa., Jan. 22, 1879; s. William H. Reed and Milcah Jane (Evans). Waynesburg Coll., Adrian, Mich., A.B. D—1917, Bp. Griswold, P—1918, Bp. Anderson. m. Dessie L. Carey, Oct. 4, 1899. F. R. Ho. Cross Ch., Chicago, Ill.; R. Ch. of the Adv., Washington, D. C.
- REED, Walter Josselyn** (Lib.), Cape Mount, Liberia, W. Africa.—Supt. Cape Mount Mission Station—Principal S. John's School, Jan., 1928—b. Phila., Pa., Nov. 17, 1899; s. William Miller Reed and Bessie (Josselyn). W. and M., A.B., 1922; V. T. S., B.D., 1925. D—Mar., 1925, Bp. H. St. G. Tucker, P—Oct., 1925, Bp. A. F. W. Ingram, London. m. Lois M. Ford, June 9, 1926. F. R. Irving Meml. Par., and Supt. Interior Stas., Cape Mount Sub-Dist., Liberia, 1925-28.
- REEDY, James J. H.** (Okla.), P. O. Box 1022, Tulsa, Okla.—Cur. Trin. Par., 1911—b. 1853; s. William Michael Reedy and Mary Kerr (Rankin). H. Sch.; Normal Sch.; Topeka Theol. Sch. D—1889, Bp. Perry, P—1908, Bp. Brooke, m. Candace (Carrie) Elvira McDougall, Apr. 13, 1871. F. Newkirk and Chilcoa, 1906-07; S. Luke Ch. (Indian), 1907-09; M. at Chelsea, Vinita and Claremore, Okla., 1909; R. Chr. Ch., Las Vegas, Nev. Published many hymns and poems.*
- REES, Samuel H.** (S. O.), London, S. E. 18, Eng.—Cur. S. Mary's, Newert, and Neweny, Glos., Eng., 1924—b. Allegheny City, Pa., July 21, 1894; s. Samuel Henry Hugh Montgomery Rees and Prudence (Edwards). Un. Pa.; Westl.; Harv.; Un. Cinn.; B.D.S., Middletown, Conn. D—1919, Bp. Brewster, P—1920, Bp. Vincent. F. served as "deck hand" in Merchant Service during war; Asst. Min., Cincinnati, O., 1919-21; Cur. S. Nich., London, S. E., 1921-23.*
- REESE, Charles L. W., Ph.D.**, P. O. Box No. 201, Woodville, Miss.—R. S. Paul's Ch., 1927—.
- REESE, Clarence Herbert** (Pa.), 1731 Girard Ave., Phila., Pa.—R. S. Matth. Ch., Phila., 1919—V. T. S., B.D. D—1911, P—1912, Bp. Harding. m. Mrs. Samuel Thurlow, Feb. 6, 1918. F. Asst. Trin. Ch., Washington, D. C.; Cur. S. Thos. Ch., Washington, D. C., 1912; R. Trin. Par., Victoria, Tex., 1914-17; Chapt. 360th Reg., Camp Travis, Tex.; Sr. Chapt. 90th Div., A. E. F., 1918-19. Cited for bravery in action, Nov., 1918.
- ***REESE, Rt. Rev. Frederick Focke**, Res., 117 E. 34th St.; Off., Christ Church, Savannah, Ga.—Bishop Georgia, 1908—b. Baltimore, Md., Oct. 23, 1854; s. John S. Reese and Arnoldina Olivia (Focke). Un. Va., 1872-75; Berk., 1875-76; Un. So., D.D., 1908; Un. Ga., D.D., 1890. D—1878, Bp. Whittingham, P—1879, Bp. Pinkney. Cons. Ep. May 20, 1908, by Bpp. Nelson, Weed, Gailor, Bratton, Knight and Tucker. m. Ella Parr, Baltimore, Md., Nov. 11, 1879. F. Asst. Ascen. Ch., Baltimore, Md., and In-C. All SS. Ch., 1878-85; R. Trin. Ch., Portsmouth, Va., 1885-90; R. Chr. Ch., Macon, Ga., 1890-1903; R. Chr. Ch., Nashville, Tenn., 1903-08. Secy. Dioc. Con. Ga., 1891-1903; Mem. Stndg. Com. Ga. and Pres. same; Dep. Gen. Conv., Ga., 1892-1904; Dep. Tenn., 1904-07; Trust. Un. So. from Ga., 1893-1903; Trust. Un. So. from Tenn., 1903-08; Ex-Officio Trust., 1908—; Mem. Natl. Coun., Prov. of Sewanee, 1919—.
- REESE, Gordon Merritt** (Miss.), Vicksburg, Miss.—R. Ho. Trin. Ch., Vicksburg, 1925—b. Lancaster, Pa., Apr. 6, 1892; s. Martin K. Reese and Catherine Elizabeth (Winters). Franklin and Marshall Acad.; Y. M. C. A. Schs.; V. T. S. D—1920, Bp. Tuttle, P—1921, Bp. Quin. m. Jane Elizabeth Ashby, July 29, 1919. F. National Field Secy., Bro. St. Andr.; Sr. Can., Chr. Ch. Cathd., St. Louis, Mo., 1922-25. Abroad with British Troops in India, 1916-17; Served as War Work Secy. for Brotherhood, as S. E. Field Secy. Conducted first Jr. Bro. St. Andr. conven. for boys of the Ch., and established first Brotherhood Dioc. Camp Conf. Organized, developed Texas Young People's Serv. League.
- REESE, Paul** (Okla.), 415 E. Thompson Ave., Sapulpa, Okla.—M-in-C. Gd. Shpd., July, 1926—b. Westminster, Md., Oct. 27, 1877; s. Rev. James William Reese and Mary Pauline Reese. West. Md. Coll., A.B. D—Oct., 1926, P—Apr., 1927. m. Emma Witt Harris Scott, June 12, 1918.
- REESE, Ray Clyde** (Tex.)—D—Sept., 1928, Bp. Quinn.*
- ***REESE, Rt. Rev. Theodore Irving**, Off., 223 West Seventh St., Res., 332 Thrall Ave., Cincinnati, O.—Bishop Coadjutor So. Ohio, 1913—b. N. Y. C., Mar. 10, 1873; s. George Bickham Reese and Elizabeth Kip (Irving). Colomb. Un., B.A., 1894; Camb. Theol. Sem., B.D., 1897; Ken., D.D., 1913. D—1897, Bp. Capers (for Bp. N. Y.), P—1898, Bp. H. C. Potter. Con. Ep. Mar. 25, 1913, by Bpp. Vincent, W. A. Leonard, Lawrence, Francis, Van Buren, C. D. Williams and Perry. m. Louise Collins, Boston, Mass., June 22, 1899. F. Pndr. and R. S. Mich. Par., Milton, Mass., 1897-07; R. Trin. Par., Columbus, O., 1907-13.
- REEVE, Frederick Arthur** (Ma.), 134 Hunnewell Ave., Newton, Mass.—Hosp. Chapt., Dio. Mass., and Vic. Gr. Ch., So. Boston, 1921—b. Ontario, 1878; s. William Albert Reeve and Sarah Theresa (Bielby). Nash., 1900, B.D. D—1900, Bp. Nicholson, P—1902, Bp. Sweatnam (for Bp. Nicholson). m. Mary Pope, Boston, Mass., 1905. F. Asst. Ho. Trin. Ch., Middletown, Conn., 1900; Ch. Adv., Boston, Mass., 1908; Ascen. Ch., Waltham, Mass., 1905; S. Ann Ch., Boston, Mass., 1907; S. Joh. Ch., Roxbury, Boston, Mass., 1912; R. S. Pet. Ch., Weston, Mass., 1915-20; R. S. Paul Ch., Natick, Mass., 1920-21.
- REID, Walter White** (P.), 17 Bever St., Sewickley, Pa.—Assoc. R. S. Stph. Ch., 1926—b. N. Y. C., July 14, 1887; s. Walter White Reid and Mary (Gobert). V. T. S., 1908-11. D—1911, P—1912, Bp. Harding. m. (1) Bessie Rue Wanamaker, Haddonfield, N. J., Apr. 16, 1912; (2) Edith Bryant, Yonkers, N. Y., 1929. F. Cur. S. Thos. Ch., Washington, D. C., 1911; Gr. Ch., Sheldon, Vt., 1912-14; S. Joh. Ch., Monticello, N. Y., 1914-17; R. Chr. Ch., Tarrytown, N. Y., 1917-22; Master S. Paul's Sch., Concord, N. H., 1922-26. Author: "History of St. John's Church, Monticello, New York, for 100 Years"; "Period of Church History."
- ***REIFSNIDER, Rt. Rev. Charles Shriver**, St. Paul's College, Ikebukuro, Tokyo, Japan.—Suffragan Bishop, North Tokyo, 1924—; Pres. St. Paul's University, Tokyo, 1912—b. Frederick, Md., Nov. 27, 1875; s. Charles David Reifsnider and Elizabeth Sarah (Shriver). Kenyon Coll., B.A., 1898, M.A., 1904, L.H.D., 1912; Bex., 1900, D.D., 1924. D—1900, P—1901, Bp. Leonard. Con. Suff. Bp. Mssy. Dist. N. Tokyo, Feb. 12, 1924, by Bpp. McKim, Leonard, J. H. Johnson. m. Mary Duke Gordon, June 15, 1904. F. In-C. Chr. Ch., Hudson, O., 1900-01; Mssy. Japan, 1901-24. Decorated with the Fourth Order of the Sacred Treasure, Japan, Nov. 20, 1928.
- REILAND, Karl** (N. Y.), 209 E. 16th St., N. Y. C.—R. S. Geo. Ch., N. Y. C., 1912—b. Brooklyn, N. Y., Oct. 23, 1872; s. George M. Reiland and Katherine (Glicher). Trin. Coll., M.A., 1897; S. Stph. Coll., 1898; V. T. S., 1899; Berk. Div. Sch., 1901; Hob., LL.D.; Trin., D.D. D—1901, P—1902, Bp. Brewster. m. Elizabeth L. Burwell, Winsted, Conn., June 20, 1901. F. R. Trin. Ch., Wethersfield, Conn., 1901-04; Asst. Gr. Ch., N. Y. C., 1904-10; R. S. Andr. Ch., Yonkers, N. Y., 1910-12.*

- REILLY, John Edward, D.D.** (Conn.), Bethel, Conn.—R. S. Thos. Ch., 1925.—F. R. S. Math. Ch., Omaha, Neb.; R. S. Joh. Ch., Clinton, Ia.; R. Gr. Ch., Madison, Wis.; R. Trin. Ch., New Castle, Pa.; R. Chr. Ch., Oil City, Pa.; R. All SS. Ch., Elizabeth, N. J.
- REIMER, Clarence C.** (Ia.), Res., 223 S. 6th St., Off., 227 S. 6th St., Council Bluffs, Ia.—R. S. Paul's Ch., Oct., 1928—. b. Beloit, Wis., Sept. 19, 1896; s. John Reimer and Luetgarde E. F. (Krueger). Beloit Coll., A.B., 1917; W. T. S.; E. T. S. D.—June, 1925, Bp. Griswold, P—Dec., 1925, Bp. Anderson. m. Marguerite Kirk Taylor, Evanston, Ill., Nov. 13, 1928. F. R. Gd. Samar. Ch., Oak Park, Ill.
- REINHARDT, Paul Rafael Rufus** (C.), 292 So. Harrison Ave., Kankakee, Ill.—R. S. Paul's Par., 1926—. b. San Juan, Puerto Rico, Apr. 19, 1890. s. John Reinhardt and Ilyah Julien de Reinhardt. Nash.; G. T. S. D.—1913, Bp. of N. Y., P—1915, Bp. of Puerto Rico. F. M-in-C. Ho. Trin. Ch., Ponce, Puerto Rico, 1913-14; M-in-C. All SS. Ch., Island of Vieques, 1914-16; R. Ch. Transfg., Farjado, P. R.; R. S. Paul Par., Saginaw, Mich., 1918-24; R. Ho. Cross-Imman. Ch., Chicago, Ill., 1924-26. Dep. (P. R.) Gen. Conv., 1916.
- REINHEIMER, Bartel H.** (So. O.), Res., 1955 Devon Rd., Upper Arlington, Columbus, O.; Off., Diocesan House, 223 East 7th St., Cincinnati, O.—Archd. and Exec. Secy. Bp. and Chapt. Dio. S. O., 1921—. b. Sandusky, O., 1889; s. Alfred Reinheimer and Beatrice (Savanack). Ken., B.S., 1911; Bex., 1914. D—1914, P—1915, Bp. W. A. Leonard. m. Helen Marie Smith, Cleveland, O., Aug. 31, 1914. F. P-in-C. S. Mark Mssn., Shelby, O.; Cur. Chr. Ch., Dayton, O., 1916-18; R. Chr. Ch., Dayton, O., 1918-21.
- REMICK, Claude Elwood** (Mo.), 1210 Locust St., St. Louis, Mo.—Sr. Can. Chr. Cathd., St. Louis, 1925—Dioc. Secy. and Rgrstr., 1913—. b. Pennsylvania, Nov. 1, 1875; s. Arthur G. Remick and Nannie (Stitt). D—1903, Bp. Atwill, P—1905, Bp. Tuttle. F. Mssy. W. Missouri, 1901-03; Asst. Chr. Cathd., St. Louis, Mo., 1903. Asst. Secy. and Reg., 1910-13; Dioc. Asst. Treas., 1925—.
- REMICK, Herbert A.**, Pittsfield, N. H.—Retired—. b. Portland, Me., Jan. 4, 1851; s. John Clark Remick and Annie Cook (Graffam). Shattuck, Faribault, Minn.; Neb. Coll. B.A.; Neb. Div. Sch. D—1875, P—1876, Bp. Clarkson. m. Adeliene R. Woodbury, 1875. F. M. S. Mark Ch., Riverside, R. I.; R. S. Stph. Ch., Pittsfield, N. H.
- REMINGTON, Rob Roy** (N. Y.), 207 E. 16th St., New York.—Asst. Min. S. Geo. Ch., Mar., 1924—. b. Rochester, N. Y., Mar. 8, 1880; s. Willis Stephen Remington and Margaret (MacKenzie). Bradstreet Prep. Sch.; Harv., 1909; E. T. S., 1908. D—1908, Bp. Brewster, P—1908, Bp. Scadding. F. R. All SS. Ch., Portland, Ore., 1908-13; Asst. Trin. Ch., Buffalo, N. Y., 1914; R. Trin. Ch., Alliance, O., 1915-22; R. Cal. Ch., Sandusky, O., 1922-23.*
- *REMINGTON, Rt. Rev. William Procter**, 211 Lewis St., Pendleton, Ore.—Bp. of Eastern Oregon, 1922—. b. Phila., Pa., Mar. 13, 1879; s. Joseph Price Remington and Elizabeth Bailey (Collins). De Lancy Sch., Phila.; Un. Pa., B.S., 1900; V. T. S., 1905, D.D., 1918. D—1905, P—1906, Bp. Whitaker. Con. Bp., Jan. 10, 1918, by Bpp. Tuttle, C. D. Williams, Thurston, McElwain, Tyler, Burleson, I. P. Johnson. m. Florence Lyman Allen, Burlington, Vt., Sept. 9, 1905. F. Cur. Ho. Trin. Ch., Phila., Pa., 1905-07; Vic. Meml. Chap. Ho. Commun., Phila., Pa., 1907-11; R. S. Paul Ch., Minneapolis, Minn., 1911-18. Mem. Stndg. Com., Dio. Minn., 1916; Alt. Dep. Gen. Conv., 1913, 16; Chapl. Minn. Base Hosp., 1917-19; Suff. Bp. S. D., 1919-22.
- REMSEN, Henry Rutgers** (W. Tex.), "Van-der-Beck," Comfort, Tex.—Retired, 1923—. b. Babelon, L. I., Sept. 9, 1874; s. Phoenix Remsen and Sarah Louisa (Wagstaff). Trin., B.A., 1898, M.A., 1901; E. T. S., 1901. D—1901, Bp. Littlejohn, P—1902, Bp. Worthington (for N. Y.). m. Sarah Robert Halter, Nov. 20, 1912. F. Asst. Calv. Ch., N. Y. C., 1901-05; R. Gr. Ch., Colorado Springs, 1906-10; Asst. R. Ch. Transfg., Brooklyn, N. Y., 1910-12; R. Gr. Ch., Kansas City, 1912-13; Dean S. Luke Cathd., Orlando, Fla., 1914-17; R. Gr. Ch., Port Lavaca, Tex., 1917-21; R. Emman. Ch., Lockhart, 1921-22.*
- RENDER, Walter A. (A.)**, Schuylerville, N. Y.—R. S. Stph. Ch., May, 1924—. F. R. S. Amb. Ch., Groton, N. Y.; R. Epiph. Ch., Trumburgh, N. Y.; R. Chr. Ch., Eagle Lake, Tex.; R. S. Joh. Ch., Valentine, Neb.*
- RENFREW, Harold Neil** (Conn.) Chelsea Square, N. Y. C.—Tutor, G. T. S., and Asst. S. Ignatius Ch., N. Y. C., Sept., 1925—. b. New Haven, Conn., Feb. 7, 1896; s. Ernest Neil Renfrew and Jessie (Bement). Ya., B.A.; G. T. S., 1925, S.T.B., 1926, S.T.M., 1928. D—1925, P—1926, Bp. Brewster.
- REINSON, George Edward** (L. A.), 5107 Alverne Ave., Eagle Rock, Cal.—R. S. Barnabas Ch., Feb., 1926—. b. Cashel, Ireland, Mar. 20, 1880; s. Robert Reinson and Mary Elizabeth Reinson. Trin. Coll. Sch., Port Hope; Bp. Coll., Lennoxville, Can., 1902. D—1903, P—1905, Bp. J. D. Morrison. m. Anna Barnes Harper, Aitken, Minn., July 11, 1905. F. R. S. Paul Ch., Two Harbors, Minn., 1902-05; Asst. Ch. Our Sav., Chicago, Ill., 1905-07; Mssy. Hudson Bay, Can., 1907-10; Mssy. Juneau, Alaska, 1910-15; R. S. Joh. Ch., St. Cloud, Minn., 1915-20; Archd. Dio. Duluth, 1920-23; R. S. Jas. Ch., and Dean Wind River, Wyo., 1923-26.*
- REINSON, William Thomas**, Billings, Mont.—R. S. Luke's Ch., 1929—. s. Rev. Robt. Reinson and Mary Elizabeth (Kennedy). Un. Manitoba, B.A., 1901; S. Joh. Coll., Winnipeg, 1901; Tor. Un. D—1901, P—1902, Bp. Newham. m. May Foulkes, 1908. F. S. Paul Ch., San Francisco, 1905-07; R. S. Joh. Ch., Stockton, Cal., 1908-23; R. Trin. Ch., Saugerties, N. Y., 1923-27; Chapl. and Dir. Soc. Serv. Dept., Seaman's Ch. Inst., N. Y., 1927-29. Dep. Gen. Conv., Dio. San J., 1922.
- RENNELL, Thornton Brobston** (N. J.), 214 Church St., Bound Brook, N. J.—R. S. Paul's Ch.—. b. New Chwang, China, Feb. 4, 1874; s. Thornton Bignell Rennell and Sarah Campbell (Brobston). D—1910, P—1911, Bp. Olmsted. m. Anna Bailey Macomb, Merchantville, N. J., June 22, 1901. F. Vic. Ch. Transfg., Evergreen, Colo.; P-in-C. S. Joh. Ch., Maple Shade, N. J.
- RENNENBERG, Werner Frederick** (Ky.), 4104 River Park Drive, Louisville, Ky.—P-in-C. Ch. Redeem., 1922—. P-in-C. Ho. Trin. Mssn., Gramhamton, Mar., 1928—. Secy. Dio. Ky., 1920—. b. Mound City, Ill., Jan. 19, 1889; s. Werner Charles Renneberg and Alice (Stoltz). S. Joh. Coll., B.A., 1911; G. T. S. B.D., 1914. D—1914, P—1915, Bp. Woodcock. m. Charlotte Augusta Furniss, Louisville, Ky., Sept. 2, 1914. F. R. S. Paul Ch., Hickman, Ky., 1914-22; Secy. Fulton Co. Bd. of Health, 1920-22; Secy. Convo., Paducah, 1916-17; Chief Proba. Officer, Fulton Co., Ky.; Mem. Fulton Co. Exemption Bd.; Chrmn. Hickman Chapter Am. Red Cross; Dep. 4th Prov. Synod, 1922—. Dep. Gen. Conv., 1928. Registrar Dio. Ky., 1923—. Business Mgr. Bishop's Letter, 1923—.
- *RESTARICK, Rt. Rev. Henry Bond**, 1715 Anapuni St., Honolulu, Hawaii.—Retired, 1920—. b. Somersetshire, Eng., Dec. 26, 1854; s. Edwin Restarick and Amelia Riall (Webb). Gris. Coll.; King's Coll., D.D., 1902. D—1881, P—1882, Bp. Wm. Stevens Perry. Con Bp. July 2, 1902, by Bpp. Nichols, Kendrick, Jaggard and J. H. Johnson. m. May L. Baker, Council Bluffs, Ia., June 28, 1882. F. Min. Muscatine, Ia., 1881-82; R. S. Paul's Ch., San Diego, Cal., 1882-1902. First Mssy. Bp. Honolulu, T. H., 1902-20. Del. Gen. Conv. Cal., 1892-95; Los Angeles, 1898-1901; Dean So. Cal., 1892. Author: "Lay Readers," "The Love of God," "Hawaii from the Viewpoint of a Bishop." Occasional sermons and addresses.
- REUS-GARCIA, Esteban** (P. R.), Res., Barahona, Morovis, P. O., Manati, Porto Rico.—P-in-C. Barahona, Oct., 1928—. b. San Juan, Porto Rico, Dec. 26, 1895; s. J. Reus and Beatriz (Garcia). San Juan Cent. Gram. Sch.; Instituto Universitario Jose de Diego; Royal-Gregg Sch. Accountancy; Du Bose Meml. Ch. Train. Sch., 1925. D—1926, Bp. Colmore. m.

- Carmen Froilan, 1918. F. Cur. Ch. Resurrection, Manati, P. R., 1926-28.
- REYNOLDS, Benoni Orrin** (F. L.), 804 Main St., Lake Geneva, Wis.—Non-Par.— b. Lake Geneva, Wis., Dec. 27, 1890; s. Dr. J. C. Reynolds and Sarah Cardwell (Carson). Rac. Coll.; Un. Wis.; Un. S. C., LL.B., 1914. D—Nov. 4, 1923; P—June 1, 1924; Bp. Fawcett m. Florence Elizabeth Edwards, Dec. 2, 1926. F. Vic. S. Stph. Ch., Pittsfield, and S. Jas. Ch., Griggsville, Ill., 1923-26; R. S. Jas. Ch., Manitowoc, Wis., 1926-28.
- REYNOLDS, Edward Gardner** (Conn.), 434 Main St., Glastonbury, Conn.—R. S. Jas. Par., Jan., 1908— b. Meriden, Conn., Aug. 15, 1874; s. Gardner Walter Reynolds and Mary Elizabeth (Thompson). Meriden Pub. Schs.; Priv. Educa. D—1904, P—1919. Bp. Brewster. m. Eliza C. Snow, Aug. 15, 1894.
- REYNOLDS, Francis Core** (Mil.), 409 High St., Mineral Point, Wis.—R. Trin. Par., 1928— b. Washington, D. C., April 17, 1896; s. James Francis Reynolds and Rosa (Walter). Pub. Schs.; Emerson Inst.; Geo. Wash. Un., A.B., A.M.; V. T. S., 1921. D—1921, P—1922, Bp. Mize. m. Laura Marjory Frank, Oct. 28, 1922. F. Mssy. Work, Dist. Salina, 1921-23; Vic. Chapel Epiph. and Asst. S. Peter's Ch., St. Louis, Mo., 1923-26; P-in-C. S. Georges Ch., Louisville, Ky., 1926-27; Cur. Trin. Cathd., Davenport, Ia., 1927.
- REYNOLDS, Joseph**, 46 N. Prospect St. Burlington, Vt.—P-in-C. Trin. Ch. Mssn. Winooski, 1919— b. Baltimore, Md., Jan. 12, 1854; s. Joseph Reynolds and Lucy Anne H. (Este). Un. Va., G. T. S., 1877. D—1878, Bp. Whittingham, P—1879, Bp. Pinkney. m. Louise Moller Smith. 1894. F. P. S. Andr. Ch., Baltimore, Md.; Henshaw, Meml., Baltimore, Md.; R. Chr. Ch., Rockspring, and Emman. Ch., Bel Air, Harford Co., Md.; Asst. Ho. Trin. Ch., Brooklyn, N. Y.; Asst. S. Luke Ch., Brooklyn; Chapel. Ch. Charity Foundation, Brooklyn, N. Y.; R. S. Stph. Ch., Brooklyn, N. Y.; S. Mary Ch., Mott Haven, N. Y. City, 1888; R. Trin. Ch., Rutland, Vt., 1902-19. Del. Mssy. Counc. First Dept., Dio. Vt., 1909-10-11; Mem. Mssy. Com.; Del. Gen. Conv., 1910-13; Mem. Stndg. Com., Dio. of Vt., 1918, 19, 20, Mem. Soc. Serv. Cmssn., 1910-19 incl.; Pres. Stndg. Com., Dio. Vt., 1923.*
- REYNOLDS, William Benjamin** (Vt.), Alton, N. Y.—Retired, 1922— b. Vailate, N. Y., Oct. 15, 1848; s. Lansing Van Rensselaer Reynolds and Elsie Maria (Burns). Grm. Sch.; Cary Colleg. Sem. D—1876, P—1894, Bp. Doane. m. Ida Gertrude Burns, Alton, N. Y., May 28, 1878. F. Asst. Ch. S. Joh-the-Evang. Stockport, S. Barn. Ch., Stottsville, and S. Jas. Ch., Rossman's, N. Y., 1876-93; R. Ch. S. Joh-in-the-Wilderness, Copake Falls; S. Luke Ch., Clermont, N. Y., 1893-1901; Cur. S. Mary Ch., Burlington, N. Y., 1901-03; R. Chr. Ch., Sodus Point, N. Y. Ch., S. Stph. Ch., Wolcott, N. Y., and Our Sav. Ch., Union Hill, N. Y., 1903-04; R. Chr. Ch., Bethel, and S. Paul Ch., Royalton, Vt., 1905-22.
- REYNOLDS, William Thomas** (W.), The Boulevard, 2121 New York Ave., Washington, D. C.—Non-Par.— F. Cur. Ch. Adv., Louisville, Ky.; Archd. Dio. Erie; P-in-C. S. Jas. Ch., Manitowoc, Wis.*
- RHAMES, Robert William** (Kan.), 4416 Main St., Kansas City, Mo.—Retired— b. Columbus, Wis., Sept. 9, 1854; s. Robert Richard Rhames and Eleanor Harriette (Sherwood). H. Sch.; Shat., Faribault, Minn.; Un. Minn., B.A.; Sea., B.D., D—1882, Bp. Whipple, P—1883, Bp. Harris. m. Agnes H. Brady, Oct. 5, 1920. F. Mssy., Midland, Mich., 1882-83; R. Howell, Mich., 1883-85; R. Morris, N. Y., 1885-89; Archd. Kansas, 1889-91; R., Wichita, Kan., 1891-95; R., Louisiana, Mo., 1895-99; R., Newport, Ark., 1899-1900; Archd. East Ark., 1900-04; Archd. Tenn., 1904-07; R. Gd. Shpd. Ch., Memphis, 1907-11; Fresno, Cal., 1911-15; R., Girard, Kan., 1916-22; Asst. S. Paul Ch., Kansas City, Mo., 1923. Author: "Christian Life and Church Membership" (1897); "The Sevenfold Gift of the Holy Spirit"; "Social Typology of the Twelve Sons of Jacob."*
- RHEA, Frank Archibald** (Ida.), Boise, Idaho.—Dean St. Michael's Cathd., 1928— b. Dixon, Mo., Sept. 26, 1887; s. J. F. Rhea and Kathryn (Milligan). Sewanee Mil. Acad.; S. Stph. Coll., A.B., 1912; Wesl. Un. (P. G.); Berk. Div. Sch., S.T.B., 1915. D—1915, Bp. Brewster; P—1916, Bp. Johnson. m. Edith Hottenstein, Oct. 26, 1915. F. In-C. Sisseton Mssns., S. D.; Vic. Chapl. Camps of West Tex.; R. Trin. Par., Victoria, Tex., 1918-19; P-in-C. Mssn. the Incar., Gulf, Tex., 1919-23; R. St. Mark's Ch., Beaumont, Tex., 1923-28.
- *RHINELANDER, Rt. Rev. Philip Mercer**, Cathedral Offices, Washington, D. C.—Retired, 1923— b. Newport, R. I., June 13, 1869; s. Frederic William Rhineland and Frances Davenport (Skinner). S. Paul Sch., Concord, N. H.; Harv. B.A.; Oxon., B.A., M.A.; E. T. S., D.D., 1912; Phil. Div. Sch., D.C.L., 1912; Un. Pa. LL.D., 1912; Colomb. Un., S.T.D., 1912; Berk. Div. Sch., D.D., 1913. D—1896, P—1897, Bp. Satterlee. Con. Bp., Oct. 28, 1911, by Bpp. Tuttle, Whitehead, Lawrence, Cheshire, Brewster, Mackay-Smith, Kinsman, Harding, Perry, Courtney. m. Helen Maria Hamilton, May 9, 1904. F. Prof. Epis. Theol. Sch.; Berk. Div. Sch.; R. S. Alb. and S. Mark, and G. Shpd. Chs., Washington, D. C.; Bp. Coadj. Pa., 1911; Bp. Pa., 1911-23. Author: "The Faith of the Cross" (1919); "The Things Most Surely Believed Among Us" (1916); "The Gospel of the Kingdom" (1917); "Religion in War Time" (1918); "Think Out Your Faith" (1926).
- RHODES, Lloyd Dexter** (N. Y.), Hotel Imperial, London, Eng.— b. Providence, R. I., Feb. 6, 1889; s. Edward S. Rhodes and Annie L. (Dexter). Nash., 1912. D—1911, Bp. Webb, P—1913, Bp. Weller. F. Ch. S. Joh-the-Div., Burlington, 1911; R. S. Andr. Ch., Yardley, Pa.; Vic. S. Aug. Chap., Trin. Par., N. Y. C., 1917.*
- RHYS, Thomas Devey** (S. O.), 701 Pearl St., Martins Ferry, O.—R. S. Paul's Ch., Sept., 1928 — (Add. in Eng., Stechford, Birmingham, Eng.—) b. Wales. Gram. Sch., Ammanford, Wales; Gale Coll. Wis., D.D.; Lichfield, Eng. D—1919, P—1920, Bp. of Birmingham, Eng. Married 1900. Two sons in Anglican Ministry, Birmingham, Eng. Author: Pamphlet on Holy Communion, pub. by Midland Educational Co., Birmingham, Eng.
- RIBBLE, Arthur Le B.** (Ala.), Greensboro, Ala.—In-C. S. Paul's, Greensboro and Ho. Cross, Uniontown, 1928— D—July, 1928, P—June, 1929, Bp. McDowell.*
- RIBBLE, Frederick Goodwin** (So. Va.), 301 S. Jefferson St., Petersburg, Va.—R. S. Joh. Ch., 1903—, and Dean Ep. Payne Div. Sch., 1922— b. Norwood, Va., Apr. 15, 1867; s. William Henry Ribble, M.D., and Frances Archer (Goodwin). Norwood and Roan., M.A.; Un. Va.; V. T. S., D.D., 1893. D—1893, Bp. Randolph, P—1894, Bp. Newton. m. Caroline Stribling Marshall, June, 1894. F. R. S. Andr. Ch., Brunswick Co., Va., 1893-96; Randolph Par., 1896; S. Mark Ch., Culpeper Co.; Va., 1903; R. Ch. Gd. Shpd., Petersburg, Va., 1902-22.
- RIBBLE, George Wallace** (Ala.), Trinity Ch., Bessemer, Ala.—R. Trin. Ch., July, 1926— Un. Va.; V. T. S., B.D., 1900, D.D., 1923. D—1899, Bp. Randolph, P—1900, Bp. Kinsolving. m. Charlotte Pattie Old, Nov. 14, 1901. F. M. at Rio Grande do Sul, Brazil; Pulaski, Va.; Roanoke and Cornwall Pars., Va.; Emporia, Va.; R. Antrim Par.; Halifax Co., Va.; Archd. S. Va., 1919-26. Ed.; Dioc. Record of Southern Va., 1919-26. Author: "Sementes da Verdade" (Portuguese, 1903).
- RIBBLE, Watkins Leigh** (S. Brazil), Caixa 88, Porto Alegre, Rio Grande do Sul, Brazil.—Prof. Greek and Philosophy, Theol. Sem., Mar. 1928 — b. Santa Maria, Brazil, Dec. 10, 1902; s. George Wallace Ribble and Charlotte Pattie (Old). Episc. H. Sch., Alexandria, Va.; Un. Va., B.A., V. T. S., B.D., 1927. D—Jan. 1927, P—Aug. 1927, Bp. B. D. Tucker. m. Constance Murray Strobel, June 10, 1927.
- RIBLET, Roy Johnson** (N'k), 59 Grand Ave., Arlington, N. J.—R. Chr. Ch. Harrison, 1918— O. W. U., B.S., 1907; Bex., B.D., 1910. D—1910, P—1911, Bp. W. A. Leonard. F. R. Chr. Ch., Oberlin, O., 1911-18.*

- RIBOURG, Albert Eugene** (N. Y.), Res., 7 East 128th St.; Off., 2067 5th Ave., N. Y. C.—R. S. Andr. Ch., 1921— b. Havre, France, May 16, 1874; s. Victor Ribourg and Albertine (Hamelin). Paris Lycee Condorcet, Lazaristes Sem.; Un. of Paris, B.A., 1894; Fac. Theol. Un. Lille, B.D., 1898, S.T.D., 1900. D—1899, Bp. Meunier, P—1902, Bp. Kozlowski. m. Mildred Reynolds, May, 1906. F. Gen. Mssy. among the French in E. States; Received in Ch. of England, 1912, by Primate of All Canada; Asst. R. Ho. Trin. Ch., Winnipeg, and Vic. S. Alb. Cathd., Toronto. Author: "Brain, Brawn and Capital," Sermonettes on practical themes.
- RICE, Charles Edgar** (Alas.), P. O. Box 1014, Juneau, Alaska.—Dean Ho. Trin. Cathd., 1921— b. Peosta, Ia., Nov. 13, 1875; s. Jackson G. Rice and Barbara (Painter). Nash., 1902, B.D., 1903. D—1902, P—1902, Bp. Nicholson. m. Helen Benedict, Nashotah, Wis., Aug. 30, 1906. F. Mssy. Alaska 1902-10; Asst. Trin. Ch., Seattle, Wash., 1911; Mssy. Port Angeles, Wash., 1911-14; Mssy. Eureka, Utah, 1914-17; R. Durango, Colo., 1917-21; Chrmn. Council Advice; Chrmn. Finance Com.; Chrmn. Bd. Exam. Chaplains; Dep. Gen. Conv., 1922, 25, 28.
- RICE, Clarence Edgar** (Ma.), 70 Bowdoin, Springfield, Ma.—Non-Par.— b. Watertown, N. Y., Dec. 1, 1860; s. Luther Rice and Mary (Skinner). Tufts Coll., D.D., 1905. D—June, 1927, P—June, 1928, Bp. Slattery. m. Mary Campbell Peckham, Oct. 23, 1900.
- RICE, Edwin B.** (N. Y.), Mt. Vernon, N. Y.—Retired, Jan. 1928—. Un. N. Y. B.A., 1876, M.A., 1879; V. T. S., 1879. D—1879, Bp. Whittle, P—1879, Bp. H. Potter. F. Asst. Ho. Trin. Ch., N. Y. City, 1879-82; R. Gr. Ch., Jamaica, N. Y., 1882-92; S. Mark Ch., Tarrytown, N. Y., 1893-95. Secy. and Treas. Clergymen's Mut. Ins. League, 1911; Reg. Nat. Coun. and Custod. Archives, Gen. Conv., 1922-27.
- RICE, Harry L.** (L. I.), E. Norwich Turnpike, Roslyn, N. Y.—R. Trin. Ch., 1921— b. Canton, N. Y., Sept. 16, 1838. S. Stp. Coll.; G. T. S., S.T.B., D—1914, Bp. Lines, P—1915, Bp. Burgess. m. Edith Pine, 1915. F. Asst. S. Ann's, Bridgehampton, N. Y.; R. Ho. Trin. Ch., Greenport, N. Y.; Vic. Chr. Ch., Brooklyne, N. Y.
- RICE, Harry Landon** (N'k), 403 9th Ave., Belmar, N. J.—Non-Par.— Trin., B.A., 1899; G. T. S., 1901. D—1903, Bp. Doane, P—1903, Bp. Grafton. F. Asst. Gr. Ch., Oshkosh, Wis., 1903-04; S. Pet. Ch., Hobart, N. Y., 1904; S. Luke Ch., Baltimore, Md., 1905; R. S. Edm. Ch., Milwaukee, Wis., 1906-08; Asst. S. Luke Ch., Baltimore, Md., 1908; S. Paul Ch., Newark, 1909-11; R. S. Alban Ch., Newark, N. J., 1912-19; Sun. Sup. Work, 1919.*
- RICE, James** (D.), Big Bend, White Earth Reservation, Minn.—In-C. Samuel Meml., Naytahaush; S. Phil., Wild Rice Rapids, Epiph., Beaulieu, Minn.— D—1922, Bp. Bennett.*
- RICE, John D.** 1580 Portsmouth Ave., Portland, Ore.—Non-Par.— D—1910, Bp. Williams (Neb). F. R. S. Joh. Meml. Ch., Portland, Ore.*
- RICE, Kenneth Ives** (W. N. C.), Anthony, Kan.—P-in-C. Gr. Ch., Anthony, S. Jas. Ch., Harper, S. Mark Ch., Medicine Lodge, Dist. of Salina, Jan., 1929—. b. Passaic, N. J., Aug. 4, 1875; s. Frank Horton Rice and Adelaide Louisa (Meacom). Passaic H. Sch.; K. T. S.; G. T. S., Spec. D—1916, Bp. Brook, P—1918, Bp. of N. Y. for Bp. of Okla. m. Anna Elizabeth Bacon, Apr. 12, 1905. F. P-in-C. Ch. of Epiph., South Haven, Mich.; R. Ch. of Epiph.; R. S. Barn. Ch., Havana, Ill., 2 yrs.; R. Chr. Ch., Davenport, Ia., 1921-23; P-in-C. summer work at Coreys and Cranberry Lake summer resbrts; Chapl. Veteran Mt. Camp for War Veterans, Amer. Legion, N. Y. State, 1923-26; Visiting Chapl. U. S. Veteran's Bureau, No. 96, Tupper Lake; P-in-C. Ch. of S. Thos., Tupper Lake, 1923-26; R. S. Francis Ch., Rutherfordton, N. C., 1926-27; Mssy. P. District Salina, Kan., 1927-28. Four yrs. Lay-Mssy. in mountains of South, and among the Indians in Okla. Engaged in newspaper and literary work for 25 years.
- RICE, Maxwell Ware** (N. Y.), Satterlee Place, Wappingers Falls, N. Y.—R. Zion Ch., W. F., and Zion Chap., New Hamburg, 1920—. b. Williamstown, Mass., 1882; s. Richard Austin Rice and Marion Ashley (Foster). Wms. Coll., A.B., 1903; E. T. S., S.T.B., 1906. D—1906, Bp. Lawrence, P—1907, Bp. Greer. m. Alice Marion Monger, Garfield, Utah, June 18, 1914. F. Cur. S. Geo. Ch., N. Y. C., 1906-08; Chapl. S. Mark Hosp., 1915-16; Chapl. Emery House, Un. Utah, 1913-16; Chapl. and Mssy-in-C. All Souls Ch., Garfield, Utah, 1909-13; Del. 8th Dept. Conv., 1912-15; Mssy-in-C. All Souls Mssn., Garfield, and S. Andr. Ch., Magna, Utah; In-C. Zion Ch., Wappingers Falls, N. Y., 1918-19; R. Gr. Ch., Middletown, N. Y., 1919-20. Chrmn. Rural Dept. Soc. Serv., 1923-25; Trust. Grinnell Lib. (Wap. Falls), 1923; Trust. Highland Hosp., Beacon, N. Y., 1922-27; Mem. New Hamburg Yacht Club; Mem. Williams Club, N. Y. C., 1922—; Mem. Rectory Club, 1920—. Mem. Bd. of Mgrs. of Dioc. Mssy. and Ch. Exten. Soc., N. Y., 1919. Mem. Soc. Ser. Com., Dio. N. Y.; Mem. Nation-wide Campaign Com.
- RICE, Otis Radcliffe** (Ma.), Copley Square, Boston, Mass.—Cur. Trin. Ch., Sept., 1929—. b. Reading Pa., Aug. 18, 1903; s. Rev. Clarence Edgar Rice and Mary Campbell (Peckham). H. Sch., Springfield, Mass.; Harv., A.B., 1925; Cambridge, Eng.; E. T. S., B.D., 1928. D—June, 1928, P—June, 1929, Bp. Slattery.
- RICE, William** (Me.), Millinocket, Me.—P-in-C. S. Andrew's, 1928—. D—Aug., 1925, P—Feb., 1926, Bp. I. P. Johnson. F. In-C. Mancos, Colo.; P-in-C. S. Alban's Ch., Florence, Colo., 1926-28.
- RICH, Alexander Miller**, 68 Amherst St., Charleston, S. C.—R. S. Joh. Ch.— b. Reisterstown, Md.; s. Rev. Arthur J. Rich and Fannie K. (Miller). Joh. Hop.; Hob. G. T. S. D—1890, Bp. Paret, P—1897, Bp. Satterlee. m. (1) Ellen Nichols McRoberts, Washington, D. C., Feb., 1897; (2) Elizabeth Yates Farmer, June 3, 1908. F. Chapl. Hannah More Acad., and Asst. All SS. Ch., Reisterstown, Md.; Min. S. Luke Ch., Harrisonville, S. Joh. Ch., Western Run; Montrose Chap., 1890-94; S. Matth. Ch., N. Y. C., 1894-95; Trin. Ch., Washington, D. C., 1895-97; R. S. Jas. Ch., Fort Deposit, Md., 1897-1902; S. Jas. Ch., Newport, S. Jas. Ch., Stanton; Min. S. Barn. Ch., Marshalltown, Del., 1902-05-06; R. Trin. Ch., Tyronne, Pa., 1906-07; Asst. Gr. Ch., Baltimore, Md., 1907-08; R. All Hall Ch., Snow Hill, Md., 1908-09; R. S. Luke Ch., Hawkinsville, Ga., and Mssy. Chr. Ch., Dublin, 1909-13; Vic. Chr. Ch., Valdosta, Ga., and Mssy. S. Jas. Ch., Quitman, Ga., 1913-17; R. Chr. Ch., So. Pittsburg, Tenn., and Mssy. S. Andr. Ch., Richard City, and In-C. Work, Bridgeport, Ala. Mem. Bd. Mssn.; Exam. Chapl., Dio. Ga.; R. S. Jude Ch., Watersboro, S. C.*
- RICH, Ernest Albert**, Stanton, Del.—R. S. Jas. Ch.— E. T. S., 1905; Trin., B.A., 1899. D—1905, Bp. Paret, P—1908, Bp. Darlington. F. Chapl. S. Jas. Sch. Mssns, Wash. Co., Md., 1905; Cur. Ch. Transfig., and Calv. Mssn., Blue Ridge Summit, Pa.; Mssy Tazewell Par., Graham, Va.*
- RICH, Lawson Carter**, 204 W. 70th St., N. Y. C.—Non-Par.— St. Law., B.A., 1882, M.A., 1884; G. T. S., 1889. D—1889, P—1892, Bp. Doane. F. Asst. Chapl. S. Mary-the-Vir., Mt. Calv. Par., Baltimore, Md., 1889-94.*
- RICHARDS, Albert Glenn** (At.), 498 Prince Ave., Athens, Ga.—R. Emman Ch., Jan., 1917—. b. Hancock, Md.; s. Isaac Richards and Eve Ellen (Faith). Hob. Coll., A.B., 1896; Phi Beta Kappa; G. T. S., B.D., 1899; Un. Ga., D.D., 1920. D—1899, P—1900, Bp. Paret. m. Grace Nettleton, Baltimore, Md., Oct. 31, 1900. F. R. Ho. Cross Ch., Cumberland, Md., 1899-1900; R. S. Geo. Par., Hartford Co., Md., 1900-1903; Assoc. R. Trin. Ch., Chicago, Ill., 1903-04; R. Ch. Ho. Spir., Lake Forest, Ill., 1904-12; R. Trin. Ch., Mobile, Ala., 1912-17. Ed. Dio., Chicago, 1910-12; Chicago Dioc. Bd. Mssns., 1908-12; Pres. N. S. S. S. Inst., 1910-11; Alt. Del. Gen. Conv., 1916 and 1925.
- RICHARDS, George Brinckerhoff** (P.), Old Acres, Perry, N. Y.—Non-Par.— b. Hartford, Conn., Aug. 2, 1865; s. Charles Brinckerhoff Richards and Agnes Edwards (Goodwin). Ya., Ph.B., 1888; Berk., 1891. D—1891, Bp. Williams, P—1891, Bp. Doane. m. Caro Tracy Dwight, N. Y.

- C. F. Asst. S. Pet. Ch., Albany, N. Y., 1891-93; R. S. Joh. Ch., Richfield Springs, N. Y., 1893-96; In-C. Ch. Ascen., Buffalo, N. Y., 1896-97; R. Ch. Ascen., Buffalo, N. Y., 1897-10; R. Emman. Ch., Pgh., Pa., 1910-20. Dep. Gen. Conv., 1907, 13, 16 and 19; Chrmn. Soc. Serv. Cmssn., 1912-14; Exam. Chapl., 1911-14; Secy. Stndg. Com., 1919.
- RICHARDS, Leonard Burbank** (W. T.), 230 W. Mistletoe Ave., San Antonio, Tex.—R. Chr. Ch., 1917—, Secy. Dio. W. T., 1922—, b. Stamford, N. Y., June 8, 1867; s. Rev. Leonard E. Richards and Mary Elizabeth (Burbank) Amh., B.A., 1888; Union Sem., 1888-90; Phil. Div. Sch., 1891. D—1891, Bp. H. C. Potter, P—1892, Bp. Coleman. m. Eva May Benjamin, N. Y. C., June 14, 1893. F. Asst. S. Mary Ch., Wayne, Pa., 1891-92; R. S. Stph. Ch., Tottenville, N. Y., 1892-95; Trin. Ch., Jacksonville, Ill., 1895-1900; R. S. Geo. Ch., Belleville, Ill., 1900-05; S. Stph. Ch., Ferguson, Mo., 1905-13; S. Joh. Ch., Grand Haven, Mich., 1913; R. Ch. Incar., Atlanta, Ga., 1913-17. Mem. Stndg. Com., Dio. At., 1916-17; Dio. W. T., 1919—; Pres. same, 1920; Dep. Gen. Conv., 1904, 19, 22, 25; Secy. Syn. Prov. S. West, 1923; Exam. Chapl.
- RICHARDS, Leonard R.** (Conn.), Pomfret, Conn.—R. Chr. Ch., Mar., 1928—, F. R. S. Alban's, Danielson, Conn.*
- RICHARDSON, Arthur Hall** (P. I.), Balbalasang Abra, P. I.—Mssy. work in Mountain Province, 1928—, D—1926, Bp. Hall, P—1928, Bp. Mosher.*
- RICHARDSON, Cameron Gregg, Jr.** (At.), Gainesville, Ga.—Non-Par.—, b. Brunson, S. C.; s. Cameron Gregg Richardson, Sr., and Harriet (Bronson). H. Sch., Beaufort, S. C.; W. and M. Coll.; V. T. S., 1915. D—1915, Bp. Randolph, P—1916, Bp. Tucker. F. In-C. Buchanan and Fincastle, 1915; R. Chr. Ch., Somerville, Mass.; R. S. Joh. Ch., Charleston, S. C., 1920-22; R. Ch. Incarn., Atlanta, Ga., 1922.*
- RICHARDSON, George Harry** (S. D.), The Rectory, Lead, S. Dak.—R. Chr. Ch., Jan., 1924—, b. Leicester, Eng., Dec. 15, 1882; s. Harry Richardson and Jane (Lakin). Eng. Pub. Schs., Manchester, Sheffield; attended lectures, Oxford; Stdt. British Museum, B.A., M.A., B.D., Ph.D. D—, P—, Bp. J. H. White. m. Mary Lillian Harrison, Sept., 1907. F. R. All Angels Ch., Spearfish, S. D.; R. Trin. Ch., Logansport, Ind.; R. Ch. of Adv., Indianapolis, 1920-22. Contributor, Biblical World, Open Court, Monist, etc.; Reviewer, archaeological works, particularly publications of Archaeological Soc.; Lectr. on Biblical Archaeology and Palaeontology; "Abuse and Use of Biblical Archaeology," "The Manuscripts of God," a popular introduction to Palaeontology (preparing for press).
- RICHARDSON, George Lynde** (A.), Cathedral Office, 60 Elk St., Albany, N. Y.—Dean Cathd. All SS., Albany, 1929—, b. Troy, N. Y., May 8, 1867; s. Henry Richardson and Margaret Preston (Johnston). Wms. Coll., B.A., 1888, D.D., 1918; Spec. Stdt., Sea. Div. Sch. D—1891, P—1892, Bp. Doane. m. Grace Weeks Belcher, Troy, N. Y., Nov. 7, 1894. F. Instr. Sea. Div. Sch., 1891-92; Asst. S. Joh. Ch., Troy, N. Y., 1892; Asst. S. Paul Ch., Albany, N. Y., 1892-94; R. S. Pet. Ch., Bennington, Vt., 1894-98; R. Ch. Mess., Glens Falls, N. Y., 1898-09; R. S. Mary Ch., Philadelphia, 1909-19; Vic. Pro-Cathd. S. Mary, Phila., Pa., 1919-22; R. S. Paul Ch., Burlington, Vt., 1922-28.
- RICHARDSON, John** (E. Ore.), The Dalles, Ore.—R. S. Paul's Ch.—.*
- RICHARDSON, John A.** (Pa.), Chelsea Square, N. Y. C.—Lecturer, Ecclesiastical Polity and Canon Law, The General Seminary, 1927—, McGill Un., B.A., 1909; Harv., A.M., 1913; E. T. S., B.D., 1912. D—1912, P—1913, Bp. of Montreal. F. R. Ch. S. Mary, West Phila., Pa., 1919-27.
- RICHARDSON, Leonard W.** (A.), State Normal College, Albany, N. Y.—Prof. State Coll.*
- RICHEY, Alban** (Del.), 2020 Tatnall St., Wilmington, Del.—R. S. Joh. Ch.—, b. Baltimore, Md., Nov. 6, 1860; s. Thomas Richey and Emma Cecelia (Bacot). Rac. Coll., M.A., 1881; Nash., D.D., 1886. D—1885, Bp. H. C. Potter, P—1886, Bp. John Williams. m. Josephine Wood Potter, Germantown, Pa., 1889. F. R. S. Andr. Ch., Kent, Conn., 1886; S. Paul Ch., Patchogue, L. I., 1886-89; Asst. Min. Trin. Chap., N. Y. C., 1889-13; Imman. Ch., New Castle, Del., 1913-16. Exam. Chapl. (Del.), 1913; Del. Gen. Conv., 1916, 19. Author: "The Kenosis."*
- RICHEY, Alban, Jr.**, Holderness School, Plymouth, N. H.—R. Holderness Sch., Dec., 1928—, b. N. Y. C., Jan. 8, 1901; s. Rev. Alban Richey and Josephine Potter (Wood). Donaldson Sch.; U. S. Naval Acad.; Trin.; S. Stph.; G. T. S., 1925. D—1925, P—1926, Bp. Cook. m. Lucy Rafter, July 29, 1922. F. Asst. All SS. Ch., Great Neck, L. I., N. Y.; R. S. Jas. Ch., Hyde Park, N. Y., 1926-28.
- RICHEY, Francis Harramond** (N'k), 14 Clinton Ave., Maplewood, N. J.—R. S. Geo. Ch., 1918—, b. Faribault, Minn., 1875; s. Thomas Richey and Emma (Bacot). Richey. Colmb. Gram. Sch.; Un. So.; G. T. S. D—1901, P—1901, Bp. Tuttle. m. Mary E. Lowe, 1901. F. M. S. Paul Ch., Ironton, and S. Paul Ch., Carondelet, Mo.; R. S. Mark Ch., Palatka, Fla.; R. Trin. Ch., Asbury Park, N. J., and Ed. "Diocesan Record"; R. Ch. Gd. Shpd., Norwood, Cincinnati, O.
- RICHEY, Thomas** (Del.), 2709 Creston Place, Wilmington, Del.—Cur. S. John's Ch., June, 1927—, b. N. Y. C., May 15, 1903; s. Rev. Alban Richey and Josephine Wood (Potter). Donaldson Sch., Ichester, Md., 1920; S. Stph. Coll., B.A., 1924; G. T. S., 1927. D—May, 1927, P—Dec., 1927, Bp. Cook. m. Virginia Elizabeth Shropshire, June 16, 1928.
- RICKER, Charles Herbert** (L. I.), Manhasset, N. Y.—R. Chr. Ch., Manhasset, 1919—, b. Providence, R. I., Sept. 10, 1890; s. Herbert Lawrence Ricker and Ida Frances (Bundy). Br. Un., B.A., 1913; E. T. S., B.D., 1916. D—1916, P—1917, Bp. Perry. m. Florence Ethel Smith, 1919. F. Asst. Min. Gr. Ch., Providence, R. I., 1916-17; Asst. Min. S. Geo. Ch., N. Y. C., 1917-19. Chrmn. Dioc. Bd. Rel. Educ., 1924—.
- RICKSECKER, Charles Alfred**, Main and Summit Sts., Darby, Pa.—P-in-C. All SS. Ch.—, D—1885, Bp. Stevens, P—1885, Bp. Lee. F. Gd. Samar. Ch., Paoli, Pa., 1885-88; S. John's Ch., Mt. Morris, N. Y., 1888-93; Gr. Ch., Buffalo, N. Y., 1893-1902; R. Ch. Mediat., Phila., Pa., 1902-05.*
- RIDDLE, Truman Post** (N. Y.), Naval Station, Cavite, P. I.—Chapl. United States Naval Training Station—, b. St. Louis, Mo., Aug. 13, 1888; s. Truman Post Riddle and Eliza V. (Robbins). Ya., B.A., M.A.; Union Theol. Sem., 1913. D—1913, P—1914, Bp. of New York. m. Elizabeth D. Coxe, 1917. F. U. S. S. Maine; U. S. S. Huron; Chapl., U. S. N.; Chapl. U. S. Naval Trng. Station, Newport, R. I., 1926.*
- RIDLEY, Henry Edward** (M.), 6241 Regular Ave., Detroit, Mich.—R. Ch. Ascen., 1923—, b. Clearville, Ont., Sept. 6, 1875; s. Wm. Ridley and Mary (Palmer). Pub. Schs., Canada; G. T. S. D—1906, P—1907, Bp. Williams. m. Edith Lawson, 1917. F. S. Mark Ch., Delray; M-in-C. S. Hilda's Mssn., River Rouge, Mich., 1923-25.
- RIDGELY, Laurence Butler** (Cal.), 1051 Taylor St., San Francisco, Cal.—Prof. Church History, Ch. Div. Sch. of Pac., Jan., 1928—, b. Philadelphia, Pa., 1863; s. William Bradford Ridgely and Catherine Hirst (Butler). Un. Pa., B.A., 1884; West. Pa., 1887; Phila. Div. Sch., S.T.D., 1918. D—1887, Bp. Whitehead, P—1887, Bp. Whitaker. m. Louise Ogden, San Francisco, Cal., 1896. F. R. S. Paul Ch., Virginia City, Nev. 1887; Asst. All Souls Ch., N. Y., 1890; R. S. Stph. Ch., Philadelphia, Pa., 1891; Vic. S. Paul Ch., Salt Lake City, 1894; Mssy. Wuchang, China, 1898; R. S. Joh. Ch., Los Angeles, Cal., 1903; Dean Boone Div. Sch., Wuchang, 1906; Dean Theol. Sch., China Mssn., 1913; Acting Dean Cent. Theol. Sch., Chung Hua Sheng Kung Hui, 1918; Prof. Ch. Hist., Cent. Theol. Sch., Chung Hua Sheng Kung Hui, China, 1922-28. Author: Books in Chinese: "An Introduction to Church History"; "An Introduction to the Old Testament and Apocrypha"; "An

- Introduction to the New Testament"; "The Troubles of the Righteous" (The Book of Job arranged in literary form); "A Nation Tried and Saved" (The Book of Isaiah, arranged in literary form); "The Prayer Book of the Chinese Church" (annotated with a Preface on Liturgies). Books in English: "A Catechism on the Holy Scriptures" (out of print); "The Biological Unity of the Church" (Gorham, 1925).
- RIDGEWAY, William Wesley** (Pa.), 3723 Chestnut St., Philadelphia, Pa.—Asst. R. The Saviour Ch., Oct., 1928—. b. Boston, Mass., June 25, 1891; s. John B. Ridgeway and Annie (McLellan). S. Stp. Coll., Ph.B., 1914; Harv.; Andover Theol. Sem.; Chicago Law Sch., Ph.D., 1927; E. T. S. D.—1917, P.—1918, Bp. Brewster. m. Sybil Isabel Jewers, Sept. 21, 1918. F. Founded S. Paul's Mssn., Lubec, Me., 1917; and In-C. Chr. Ch., Eastport, Me., 1917-18; Sr. Cur. S. Paul Cathd., Detroit, Mich., 1918-19; R. S. Joh. Ch., Royal Oak Mich., 1919-20; Executive Priest S. Paul Cathd., Erie, Pa., 1920-22; Founded S. John Ch., Erie, Pa., Sept., 1920; Founded Chr. Ch. (Colored), Erie, Pa., May, 1921; Founded All Ss. Mssn., Girard, O., Sept., 1923; R. S. Luke Ch., Niles, O., 1922-27; R. Ch. of Redeem., Cleveland, O., 1927-28. Mem. Bd. Soc. Serv., Dio. O.
- RIDGEWAY, George Wyndom** (N. Ind.), 1057 Eastlawn Ave., Detroit, Mich.—On Staff Detroit City Mssn., 1929—. Theol. Sem. Un. So. D—Jan., 1929, P—June, 1929, Bp. Gray.*
- RIDOUT, Franklin A.** (S. Va.), Norfolk, Va.—R. Ch. of Ascen., June, 1926—. b. Maryland, Sept. 1, 1868; s. Franklin A. Ridout and Prudence O. (Winchester). Pub. Prep.; V. T. S. D.—1895, P—1896, Bp. Randolph. m. Lily W. Weisiger, F. Cynthia, Ky., 1898-1900; Cople Par., Va., 1900-02; Brandon, Va., 1902-05; Fin-castle, Va., 1905-07; S. Thom., Henrico Par., Va., 1907-13; Chr. Ch., Luckets, Va., 1913-17; R. Ho. Trin. Ch., Onancock, Va., 1917—. 6 mo. in Y. M. C. A. Service with A. E. F., in France.*
- RIDOUT, John** (W. Va.), Shepherdstown, W. Va.—R. Trin. Ch., Sept., 1928—. b. Annapolis, Md., Apr. 14, 1866; s. Franklin A. Ridout and Prudence (Winchester). East Nashville Acad.; V. T. S., 1891. D—1891, Ep. Whittle, P—1892, Bp. Randolph. m. (1) Faith M. Leadbeater, 1892; (2) Emily Gould Bliss, 1908. F. R. Gr. Ch., Petersburg, Va., 1892-1903; Asst. S. Andr. Ch., Richmond, Va., 1903-09; R. S. Mark's, San Marcos, Tex., 1909-11; R. Chr. Ch., San Antonio, Tex., 1911-17; R. S. Thaddeus Ch., Aiken, S. C., 1917-22; Asst. Trin. Ch., Boston, Mass., 1922-25; R. Trin. Ch., Parkersburg, W. Va., 1925-28. Dep. Gen. Conv., 1916.
- RIDOUT, John, Jr.** (Ala.), Spring Hill, Mobile, Ala.—R. S. Paul's Ch.—Supt. Ch. Home for Orphans—and Warden, Wilmer Training Sch. for Ch. Women—. b. Petersburg, Va., 1893; s. Rev. John Ridout and Faith (Leadbeater). McGuire's Un. Sch.; W. Tex. Mil. Acad.; S. W. Tex. St. Norm.; Un. Va.; V. T. S., B.D., 1922. D—1922, P—1923, Bp. Guerry. m. Isabel Reid Hester, Sept. 13, 1922. F. P-in-C. S. Geo. Mssn., Port Arthur, Tex., 1923-25; Asst. Ch. Ho. Trin., Phila., Pa., 1923.
- RIDOUT, Thomas Leadbeater** (S. Va.), Box 81, Virginia Beach, Va.—R. Galilee Ch., 1925—. b. Petersburg, Va., Oct. 16, 1895; s. Rev. John Ridout and Faith (Leadbeater). Un. Va., 2 yrs.; V. T. S., B.D., D—June, 1922, Bp. Guerry, P—Mar., 1923, Bp. Finlay. m. Elizabeth Mitchell, Sept. 30, 1926. F. In-C. Chs. at Laurens and Newberry, S. C.; Asst. S. Paul Ch., Richmond, Va., 1924-25.
- RIFENBARK, Mark** (Cal.), 81 No. 2nd St., San Jose, Cal.—R. Trin. Ch., 1925—. b. Sidney, N. Y., Feb. 27, 1887; s. Fred Rifenbark and Esther A. (Bishop). Hamilton Coll., A.B., 1909, M.A., 1912; G. T. S., 1912. D—1912, Bp. Doane, P—1913, Bp. Funsten. m. Florence Olive King, Unadilla, N. Y., June 19, 1912. Mssy., Idaho Falls, Idaho, 1912-14; R. S. Joh. Ch., Marysville, Cal., 1914-20; R. S. Paul Ch., Salt Lake City, 1920-23; Vic. S. Clem. Ch., Berkeley, Cal., 1923-25. Exam. Chapl., Idaho, 1912; Mem. Bd. Rel. Educ., Sacramento, 1915-18; Dep. Gen. Conv., 1916, 19; Mem. Phi Beta Kappa; Mem. Stndg. Com.; Mem. Bd. Mssns., Sacramento, 1917-20; Civ. Chapl. Mare Is. Navy Yards, 1918-19; Mem. Coun. Adv., Utah, 1922-23; Exam. Chapl. Cal., 1925-29; Mem. Diocn. Coun., Cal., 1926-29; Del. Prov. Synod, 1926-28. Pres. Kiwanis Club, 1928.
- RIGBY, Hazen F.** (Me.)—Non-Par.—F. Vic. S. Luke's Mssn., Phila., Pa.*
- RIGGS, Edward** (Pa.), In England—Non-Par.—Col., B.A., 1881 (with Hons.); G. T. S., B.D., 1884. D—1884, P—1886, Bp. Starkey. F. Asst. S. Joh. Ch., Stamford, Conn., 1884-93; Vicar Chr. Chap., Phila., Pa., 1895-99.*
- RIGHTOR, Nicholas** (La.), 235 Olivier St., New Orleans.—R. Mt. Olivet Ch., 1922—. b. Jan. 7, 1874; s. Nicholas Rightor and Viola (Haskell). Ark. Sch. Theol., 1906-10. D—1908, P—1910, Bp. Brown. m. (1) Lillie Lea Ragsdale, June 20, 1906; (2) Ura Louise Everett, Nashville, Tenn., June 25, 1914. F. Asst. R. S. Joh. Ch., Helena, Ark., 1908-10; R. S. Mark Ch., Hope, Ark., 1910-11; Asst. R. S. Ann Ch., Nashville, Tenn., and In-C. S. Stp. Chap., and S. Pet. Ch., Nashville, Tenn., 1911-13; R. S. Mark Ch., Hope, Ark., 1914; S. Paul Ch., Quincy, Fla., 1915; Asst. R. Chr. Ch., and P-in-C. S. Mich. Ch., Savannah, Ga., 1916-17-18; R. Gr. Ch., Lake Providence, La., 1918-19; R. Chr. Ch., Bradentown, Fla., 1919-20; R. S. Mark Ch., Jonesboro, Ark., 1921-22.
- RIKER, Milward Wheeler** (W.), 1738 Que St., Washington, D. C.—Asst. S. Thomas Par., Dec., 1927—. b. Newburgh, N. Y., Feb. 17, 1885; s. Henry Wheeler Riker and Virginia Adelaide (Ricketts). S. Joh. Sch., 1907-10; V. T. S., 1910-13; G. T. S., 1913-14; Geo. Wash. Un., 1914-15. D—1913, P—1914, Bp. Harding. m. Mary Anna Price, Oct. 29, 1918. F. Asst. S. Agnes Chap. (Trin. Par.), N. Y. C., 1913-14; Asst. S. Stp. Par., Washington, D. C., 1914-15; Cur. Chap. Interces. (Trin. Par.), N. Y. C., 1915-18; R. S. Paul Par., Henderson, Ky., 1918-22; R. Chr. Ch. Par., Walton, 1922, and Chrmn. Ch. Par., Deposit, N. Y., 1923; R. Ho. Trin. Par., Prince Geo. Co., Md., 1925-27. Organizer and Secy. Kiwanis Club, Waltson, N. Y., 1922, and Organizer Kiwanis Club, Oneonta, N. Y., 1923; Del. Internat. Conv., Atlanta, Ga., 1923; Del. Soc. Serv. Conv., Washington, D. C., 1923.
- RILEY, Lawton** (At.), Fort Valley, Ga.—In-C. S. Andrew's—.*
- RILEY, Lester Leake** (L. I.), 44-03 Douglaston Parkway, Douglaston, L. I., N. Y. C.—R. Zion Ch., Mar., 1928—. b. Dayton, O., July 9, 1880; s. John Lawrence Riley and Elizabeth (Leake). Ken. Coll., A.B., 1907, M.A., 1915; Bex. Hall, 1909. D—1909, P—1910, Bp. Vincent. m. Eleanor Harriet Sibley, Nov. 2, 1922. F. Cur. Ch. Adv., Cincinnati, O., 1909-11; Mssy-in-C. S. Jas. Ch., Westwood, Cincinnati, O., 1911-14; R. S. Paul Ch., Newport, Ky., 1914-17; R. Chr. Ch., Springfield, Ill., 1917-20; Asst. S. Joh. Ch., Sharon, Pa., 1920-21; R. S. Peter's Ch., Pittsburgh, Pa., 1921-26.
- RILEY, Oliver** (W. Neb.), Scottsbluff, Neb.—R. S. Andrew's Ch., Mar., 1929—. b. York, Eng., June 29, 1878; s. John Riley, Esq., and Maria Thompson (Bland). York Gram. Sch.; S. John Coll., Eng.; London (Education and Science) A.C.P., A.C.T.; S. Chad's, Regina, Can.; V.P., 1917. D—1917, P—1918, Bp. Qu'Appelle. F. H. Sch. Supt.; Capt. Canadian Exped. Force, World War; Mssy. Saskatchewan, Canada, and in foreign field at Belize, Honduras, C. A.; Fndr. H. Sch. for boys in Central America; R. Trin. Ch., Pierre, and P-in-C. S. Pet. Mssn., Fort Pierre, S. D., 1922-26; R. S. Peter's Ch., La Grande, Ore., 1926-29. Author: Treatises on Art and Science.
- RINGWALT, Roland** (N. J.), 306 Carman St., Camden, N. J.—Cur. Ch. Atone., Laurel Springs and S. John's-in-the-Wilderness, Gibbsboro, N. J., 1921—. b. Philadelphia, Pa., Apr. 6, 1864; s. John Luther Ringwalt and Jessie (Elder). Phil. Div. Sch., B.D., 1903. P—1886, Bp. Stevens, P—1888, Bp. Scarborough. m. Mary Ware Dairymple. F. S. Barn. Ch., Mantua and S. Stp. Ch., Mullica Hill, N. J., 1887-88; In-C. S. Paul Chap., Camden, N. J., 1888-90; Asst. P., Berlin, N. J.; R. S. Wilfrid Ch., Cramer

Hill, 1888-1913; P-in-C. Ch. Atone., Laurel Springs, 1917-21. Author: Essays, Reviews.

RIPPER, Stanley Charles (Vt.), The Rectory, 227 Washington St., Barre, Vt.—R. Ch. of Gd. Shpd., and P-in-C. S. John the Bapt., Webster-ville, Vt., Apr. 1925—. b. Stoke, Devonport, England, Feb. 28, 1888; s. Alfred James Ripper and Eva Bessi (Allen). Stamshaw, C. S.; Portsmouth Municipal Secdy. Sch.; Culham Coll.; Oxon.; Bd. Educa. Teachers Cert. D—1919, P—1920, Bp. of Calgary, m. Ella Joan Wood, Aug. 2, 1913. F. R. S. Pet. Ch., Lyndonville, Vt.

RISLEY, Ernest (At.), Off., 436 Courtland St. N. E.; Res., 176 Peachtree Circle, Atlanta, Ga.—Min. of Educ. S. Luke's Ch., Sept. 1928—. b. Media, Pa., May, 1905; s. Arthur Doty Risley and Emma (Schimmel), Sandusky, O., Pub. Schs.; Ken.; Bex., B.D., 1928. D—1928, Bp. Leonard, P—Apr. 1929, Bp. Mikell.

RITCHIE, Edward (Pa.), 3101 N. 32nd St., Philadelphia, Pa.—R. Emer. Ch. S. Jas-the-Less, Phila., Pa., 1924—, b. Philadelphia, May 9, 1851; s. Arthur Ritchie and Mary R. B. (Hopkins). Un. Pa., 1869, B.A., M.A. 1872; G. T. S., S. T. B. D.—1880, P—1881, Bp. McLaren. F. S. Stph. Ch., Chicago, Ill., 1880; S. Jas., Dundee, and S. Joh. Ch., Algonquin, Ill., 1881-83; S. Stph. Ch., Florence, N. J., 1883-87; Asst. Ch. Ho. Comf., Phila., Pa., 1887-91; S. Stph. Ch., Florence, N. J., 1891-92; R. S. Luke Ch., Newton, Pa., 1892-1907; R. S. Jas-the-Less, Phila., Pa., 1907-24.

RITTER, Gilbert (N. Y.), Res., 242 E. 19th St., Off., 207 E. 16th St., N. Y. C.—Asst. M. S. George's Ch., Stuyvesant Sq., Aug. 1926—. b. Westbury, Wiltshire, Eng., Oct. 22, 1897; s. William Robert Ritter (deceased) and Florence Elizabeth (Hurley). City of London Sch.; Un. London; Durham, A.B., B.D., Codrington Coll., Durham, 1921. D—1922, P—1923, Bp. of Barbadoes, B. W. I. m. Zoila Mary Cooper, Pembroke, Bermuda, Apr. 15, 1925. F. P-in-C. S. S. Patrick-David, Barrouallie, St. Vincent, B.W.I., 1922-24; Cur. S. John's Ch., Pembroke, Bermuda, 1924-26. Literary Productions: Articles contributed, Angelican Theological Review, The Church Quarterly Review, The Interpreter, The Chronicle.

RIVERA, Modesto (P. R.), Box 472, Ponce, Porto Rico—. Asst. Holy Trinity—.*

RIVERA, Victor (P. R.), Gen. Del., Penuelas, Porto Rico.—Asst. Ch. of Atonement, Quebrada Limon.—.*

ROACH, Corwin Carlyle, Wyllys St. and Van Blook Ave., Hartford, Conn.—Cur. Ch. of the Gd. Shpd., Sept., 1929—. (Permanent add., 1514 Kenilworth Ave. S. W., Cleveland, O.)—. b. Cleveland, O., Aug. 14, 1904; s. John Corwin and Tamzin (Adams) Roach. Lincoln H. Sch.; Yale, B.A.; Yale Div. Sch., 1927, B.D. D—June, 1927, Bp. Acheson, P—June, 1928, Bp. C. Brewster. F. Cur. S. John's, New Haven, Conn.

ROBBINS, Howard Chandler, 45 Gramercy Park, N. Y. C.—On staff Ch. of the Incarnation, Mar. 1929—. Prof. Pastoral Theology, Gen. Theol. Sem., elected by Bd. Trust. June 1929—. b. Philadelphia, Pa., 1876; s. Rev. Francis Le Baron Robbins, D.D., and Lucy Morton (Hartpence). Ya., B.A., 1899; E. T. S., B.D., 1903; Wms. Coll., D.D., 1916. D—1903, Bp. Lawrence, P—1904, Bp. Lines. m. Mary Louise Bayliss, Englewood, N. J., 1907. F. Cur. S. Pet. Ch., Morristown, N. J., 1903-05; R. S. Paul Ch., Englewood, N. J., 1905-11; R. Ch. Incar., N. Y. C., 1911-17; Dean Cathd. S. Joh. the Divine, N. Y. C., 1917-29. Mem. Editorial Com. of Religious Book Club.

ROBBINS, James Clark (N. J.), 105 East Ave., Bridgeton, N. J.—Retired, 1922—. Harv., 1890; Stanford Un.; Ch. Div. Sch. Pac., B.D., 1900. D—1900, P—1901, Bp. Nichols. F. S. John Ch., Saratoga, Cal., 1900; S. Luke Ch., Los Gatos, Cal., 1901-03; Asst. S. Paul Ch., San Francisco, Cal., 1903; Loc. Ten. S. Paul Ch., Georgetown and Old Swedes Ch., Wilmington, Del.; R. S. Andr. Ch., Bridgeton, N. J., 1903-22. Author: "Pebbles from the Brooks."

ROBERTS, Albert Northrop (S. Brazil), Caixa 763, Rio de Janeiro, Brazil.—Asst. Redeemer Ch.—. b. Knoxville, Pa., Feb. 11, 1897; s. James Campbell Roberts and Charlotte Sanford (Northrop). Pgh. Grm. Sch. and H. Sch.; Un. Pittsburgh; Un. Va., B.A., 1920; V. T. S., 1923. D—1923, P—1924, Bp. Mann. F. P-in-C. Trin. Mssn., Monessen, Pa., 1923-25; Asst. Ascen. Par., Port Alegre, Brazil.*

ROBERTS, Alexander MacInion (At.), 301 Johnson St., La Grange, Ga.—P-in-C. S. Elizabeth Ch., 1922—. (In-C. as D., 1921). b. British Guiana, S. A., Feb. 28, 1883; s. Alexander Roberts and Diana Matilda (Henry). Intermd. Sch., B. Guiana; Morris Brown Un.; Turner's Theol. Sem., 1912. D—1920, P—1922, Bp. Mikell. m. Carolyn Arlena Mobley, June 18, 1918.

ROBERTS, Arthur G. (L. I.), 3732 98th Street, Corona, N. Y.—P-in-C. Gr. Ch., Corona, and S. Paul Ch., Woodside, N. Y., 1913—. b. Radnor, O. Ohio West. Un., A.B., G. T. S., B.D., 1913. D—1912, P—1913, Bp. Burgess.

ROBERTS, Charles Edward, Farmington, Conn.—R. S. Jas. Ch.—, Trin. Coll., Lond. D—1892, Bp. Paddock, P—1893, Bp. Nicholson. F. In-C. S. Mary Ch., Woodland Park, Seattle, 1893; S. Luke Ch., Mazomanie, Wis., 1893-94; In-C. Tomah, Wis., 1894; R. Ho. Adv., Clinton, Conn.*

ROBERTS, Frederic Constable (O.), Chester, W. Va.—R. Ascen. Ch., Wellsville, O.—, D—1894, P—1895, Bp. Nicholson. F. R. S. Mark Ch., South Milwaukee, Wis., 1904; R. Ch. Gd. Shpd., Allegan, Mich.; R. Gr. Ch., Toledo, O.; R. S. Luke Ch., Niles, O.*

ROBERTS, John, Wind River, Wyo.—Retired—, D—, P—1881. Mssy. Shoshone and Arapahoe Indians, Wyo., 1883; R. Ch. Redeem. and In-C. Shoshone Ind. Mssn., Wind River, Wyo.*

ROBERTS, Leland Hyle (W. T.), 203 North Bridge St., Victoria, Tex.—R. Trin. Ch., Jan. 1928—. b. Fredonia, Pa., Nov. 7, 1900; s. Hyle N. Roberts and Hattie M. (Esgar). Du Bose Meml. Sch.; Ken.; Bex., B.D. D—1926, P—1927, Bp. J. C. Ward. m. Ellen May King, Sept. 1926. F. D-and P-in-C. S. Matth. Mssn., Eldred, S. Marg. Mssn., Mt. Jewett, and S. Joseph Mssn., Fort Allegany, Pa., 1926-28.

ROBERTS, Paul (Colo.), Colorado Springs, Colo.—R. Gr. Ch.—1928—. b. Newark, N. J., Aug. 3, 1887; s. William Jackson Roberts and Jane Elizabeth (Fisher). Trin. Coll., A.B., 1909, M.A., 1911; Berk. Div. Sch., 1912. D—1912, Bp. Brewster; P—1913, Bp. Biller. m. Marion H. Legate, Newburyport, Mass., June 20, 1912. F. Secy. Mssy. Dist., S. D., 1915-19; Mssy-in-C. S. Paul Ch., Brookings, S. D., and S. Stph. Ch., DeSmet, S. D., 1912-19; R. Ho. Trin. Ch., West Orange, N. J., 1919-21; Dean S. Mich. Cathd., Boise, Idaho, 1921-28.

ROBERTS, Walter Coe (Be.), New American Hotel, Mauch Chunk, Pa.—R. Emer. S. Mark's Ch., Mauch Chunk, 1921—. b. Milwaukee, Wis., May 25, 1855; s. John DeWitt Roberts and Louisa M. (Coe). Ya., Ph.B., 1875; Berk., 1879; Un. Theol. Sem., B.D., 1925. D—1879, P—1880, Bp. Williams. m. Emma Bradley, Cranford, N. J., Jan. 25, 1881. F. Plainville, Conn., 1879-80; Cranford, N. J., 1880-82; Ansonia, Conn., 1882-88; R. Chr. Ch., Corning, N. Y., 1888-10; R. S. Mark Ch., Mauch Chunk, Pa., 1910-21; Union Theol. Sem., 1921-25; Asst. Columbia Chap. and Supply Work, N. Y. C., 1925. Del. Gen. Conv., 1907, 13; Mem. Stndg. Com., Dio. Bethlehem, Pa.; Prof. Dogm., De Lan. Div. Sch. Berkeley Lectures on Pastoral Theology, 1915. Author: "Wings of the Morning," 1901; "The Holy Days of the Church, Unfolding and Expanding as They Progress."

ROBERTS, Waters Dewees, 115 Trenton St., East Boston, Mass.—R. S. Joh. Ch., East Boston, 1912—. b. Philadelphia, Pa., May 10, 1865; s. Thomas Roberts and Elizabeth Hill (Bissell). Un. Pa., B.A., 1884; Harv., B.A., 1885; E. T. S., B.D., 1888. D—1888, P—1889, Bp. Paddock. m. Kate Palmer Chamberlin, May, 1895. F. Asst. Trin. Ch., Boston, Mass., 1888-93; R. S. Joh. Ch., E. Boston, Mass., 1894-1907; R. S. Mich. Ch., Milton, Mass., 1907-12.

ROBERTS, William (Pa.), 4503 Tyson St., Philadelphia, Pa.—R. Holy Innocents Ch., Jan.

- 1925— b. Baltimore, Md. Temple Un., (Honor Man); Crozer Sem., B.D., 1913; Nash., 1909. D—1908, P—1909, Bp. Webb. F. Asst. S. James Ch., Phila.; R. Chr. Ch., St. Michaels, Md.; Asst. and Vic. S. Peter's Ch., Phoenixille, Pa.
- ★**ROBERTS, Rt. Rev. William Blair** (Off.), 300 W. 18th St. Res., 1003 S. Center Ave., Sioux Falls, S. D.—Suff. Ep. of S. D., 1922— b. Detroit, Mich., Dec. 10, 1881; s. Rev. Wm. Jackson Roberts and Jane Eliza (Fisher). Pub. Sch., Hartford, Conn.; Trin. Coll., B.A., 1905, D.D., 1923; Berk., 1908, D.D., 1923. D—1908, Bp. Brewster, P—1909, Bp. F. F. Johnson, Con. Bp. Dec. 6, 1922, by Bpp. Tuttle, Burleson, I. P. Johnson, F. F. Johnson, Remington, Bennett, McElwain, H. L. Longley. m. Meta Kemble Jackson, 1910. F. Chapl. (1st Lieut.) 313th Engrs., A. E. F., Aug., 1918-June, 1919; Mssy. Gregory, Tripp and Mellette Cos., S. D., 1908-22.
- ROBERTS, William C.** (Md.), Glencoe, Md.—In-C. Imman. Ch., Glencoe and S. James, Monkton, Md.—*
- ROBERTS, William Payne** (Sh.), Nanking, China.—R. S. Paul's Ch., Amer. Ch. Mssn., Nanking, China.— b. Summerdean, Va., Feb. 21, 1888; s. John Emil Roberts and Nannie Bryce (Smith). Ya., B.A., 1909; E. T. S., B.D., 1914. D—1914, Bp. Burgess, P—1915, Bp. Graves. m. Dorothy Mills, 1918. F. Tchr. New Test., S. Joh. Un., Shanghai, China.*
- ROBERTS, William Thomas** (Sw. V.), Rocky Mount, Va.—Retired— Un. Va., B.A., 1880; V. T. S., B.D., 1883. D—1883, P—1884, Bp. Whittle. F. Asst. Bristol Par., Petersburg, Va., and R. S. Stph. Ch., Culpeper, Va.; Bruton Par., Va.; R. Franklin Par., Rocky Mount, Va.*
- ROBERTS, Zachariah Birk Seda** (Lib.), Sassstown, Liberia, W. Africa.—R. S. Matth. (Ash-ton Meml.)— b. Lettra Kru, Sinoe, Liberia, 1878. Foster parents, Zachariah Birk Roberts and Arabella Fsay Morsl. Cuttington Colleg. and Div. Sch., 1897-98. D—1903, P—1907, Bp. L. D. Ferguson. m. Ellen K. Roberts, Sept. 29, 1904 (deceased). F. R. S. Pet. Ch., Caldmel, Liberia, 1921.*
- ROBERTSON, David E. D.** (L. A.), 1633 Talmadge St., Los Angeles, Cal.—*
- ROBERTSON, Ian** (O.), Euclid and 22nd St., Cleveland, O.—Cur. Trin. Cathd.— b. Glasgow, Scotland, May 15, 1891; s. Rev. Robertson, LL.D., and Mary Elizabeth (Foster). Solway Coll., Leytonstone, London, Eng.; Sea., 1918. D—1917, P—1918, Bp. McElwain. F. Cur. S. Paul Cathd., Cincinnati, O.; R. Ho. Trin. Ch., Hartwell, Cincinnati, O.; R. Trin. Ch., Excelsior, Minn.; R. S. Andr. Ch., Youngstown, O., 1923.*
- ROBERTSON, James Marion** (Er.), 136 Fourth St., Emporium, Pa.—R. Emman. Ch., 1923— b. Thorold, Ontario, Jan. 10, 1866; s. John L. Robertson and Mary Jane (English) (Russell). Westminster College, Pa., B.A., 1885; Prince., 1892. D—1894, Bp. Potter, P—1895, Bp. Whitehead. m. (1) Evalena Porter; (2) Annie Van Antwerp, 1895. F. Liberty, N. Y., 1894; Asst. Trin. Par., Warren, Pa., 1895; R. Emman. Ch., Emporium, Pa., 1896-1910; R. S. Thos. Ch., Amenia, N. Y., and S. Pet. Ch. Littegow N. Y. 1911-23.*
- ROBERTSON, Sylvester Parker** (Ol.), 312 E. 4th St. Aberdeen, Wash.—R. S. Andrew's, Jan. 1928— b. Bridgeport, Conn., Mar. 26, 1880; s. Geo. M. and Ida May (Warner) Robertson. Un. Boston, LL. B.; Theol. Sch., Un. Boston. D—Apr. 1924, P—Nov. 1924, Bp. W. T. Capers. m. Ethelyn L. Jameson, 1905, deceased Jan. 21, 1929. F. Gov. Appeal Agt., Mass., 1917-18. Asst. R. S. Mark's Ch., San Antonio, Tex., 1923-27; Dir. Ch. Summer Camp., 1924, 25, 26; Chapl. S. Barnabas Guild, and Dean San Antonio Deanery. Mem. San Antonio Consistory, Alzafar Temple; Delta Tau Delta Frat., Wesleyan Un., Middletown, Conn. Mem. Aberdeen Kiwanis Club; Chapl. Diocese Olympia Summer Camp.
- ROBERTSON, William Clendenin** (Tenn.), 142 Brattle St., Cambridge, Mass.— b. Near Houston, Tex., Mar. 22, 1872; s. Benj. Franklin Boldridge and Nanny (Myers). Adopted in 1880 by Mr. and Mrs. Wm. R. Robertson, Houston, Tex. Sewanee Grm. Sch.; Un. So., B.A., 1895, M.A., 1897; G. T. S., 1898. D—1898, P—1899, Bp. Gailor. m. Laura Lea, Feb. 1, 1899. F. S. Pet. Ch., Nashville, Tenn., 1898-1901; R. Chr. Ch., Chattanooga, Tenn., 1901-25.*
- ROBERTSON, William James** (N. J.), 5542 Thomas Ave., Philadelphia, Pa.—Retired— s. Wm. Henry Robertson and Ann (Franks) Un. Pa. Spec. Stdt. Dep. Philos., 1889 Phila. Div. Sch., 1892. D—1892, P—1899, Bp. Whitaker. m. Lillian J. Gano, July 22, 1900. F. In-C. Gr. Ch., Hulmeville, Pa., 1892-96; Asst. S. Sim. Ch., Philadelphia, 1898-99; The Mess. Ch., 1899-1900; R. S. J.-in-the-Wild, Gibbsboro, 1901-11; P-in-C. Ch. Atone, Laurel Springs, 1903-11; R. Ho. Trin. Ch., Collingswood, N. J., 1911-15.*
- ROBESON, John Maxwell** (E. C.), Box 374, Lynchburg, Va.—Non-Par., 1927— H.-S., B.A., B.S., 1896; V. T. S., 1902; Hamp., D.D., 1921. D—1902, Bp. Peterkin, P—1903, Bp. Randolph. F. Buena Vista, Va., 1902-04; Portsmouth, Va., 1904-06; R. Millwood, Va., 1906-15; R. S. Stph. Ch., Goldsboro, N. C., 1915-16; Major Chapl., U. S. Army, 1916-19; R. S. Paul's Ch., Lynchburg, Va., 1920-27.
- ROBINETTE, John Hamilton**, 52 Sea View Ave., Edgewood, Providence, R. I.—R. Trin. Ch., Pawtuxet, R. I., 1925— b. Boston, Mass., Nov. 12, 1884; s. John Robinette and Eliza Wilson (Little). E. T. S., B.D., 1911. DD—1911, Bp. Lawrence; P—1912; Bp. Vincent. F. Asst. R. Ch. Adv., Cincinnati, 1912-13; Cur. Gr. Ch., Providence, R. I., 1913-15; R. Trin. Ch., Pawtuxet, R. I., 1915-18; Asst. Min. Gr. Ch., Providence, R. I., 1918-23; Asst. Min. Ch. Epiph., Providence, R. I., 1923-25.
- ROBINSON, Charles Wellington**, Bronxville, N. Y.—R. Chr. Ch., Bronxville— D—1894, P—1895, Bp. Nicholson. F. R. The Evang. Ch., Phila., Pa., 1903.*
- ROBINSON, Clayton Earle Bullis** (N. C.) 1203 St. Patrick St., Tarboro, N. C.—Assoc. R. Calv. Par., Tarboro and In-C. nine associated Mssns., Oct. 1926— b. Coudersport, Pa., Jan. 30, 1890; s. Edgar Willett Robinson and Margaret Louise (Bullis). Oberlin; G. T. S., 1918. D—1918, P—1918, Bp. Darlington. m. Susan Jeanette Chase, June 27, 1918. F. P-in-C. Chr. Ch., Lykens, Pa., S. Paul-of-Tarsus, Williamstown, and S. Barth. Mssn., Millersburg, Pa., 1918-23; P-in-C. S. Mark Ch., Mendham, N. J., 1923-26.
- ROBINSON, Frank Leslie** (Va.), Cismont, Va.—R. Gr. Ch., Cismont, Va., 1910— b. London, Eng., May 8, 1874; s. Frank and Catherine Robinson. Roan. Coll., 1898; V. T. S. D—1902, Bp. Peterkin; P—1903, Bp. Gibson. m. Mabel G. Farish, Earlysville, Va., Oct., 1903. F. Asst. Mssy. Work Chr. Ch., Charlottesville, Va., 1902-03; Asst. Mssy. Wrk., Chr. Ch., Winchester, 1903-07; R. Trin. Ch., Manassas, Va., 1907-10.
- ROBINSON, John George** (N. Y.), Mt. Hope Place, N. Y. C.—Chapl. Bellevue Hosp., 1923— b. Eng.; s. Thomas Robinson and Jane (Alkinson), Hob. A.B., 1891; E. T. S. D—1894, P—1895, Bp. Lawrence. m. Margaret Elizabeth Vermilje, Aug. 18, 1919. F. Gr. Ch., Boston, Mass., 1895-99; S. Thos. Ch., Dover, N. H., 1899-06; S. Jas. Ch., Pittsburgh, Pa., 1906-09; Mssy. Pullman, Wash., 1910-19; Dir. Rel. Work, Seamen's Ch. Inst., N. Y. C., 1919-23; Secy. Dio.; Dep. Gen. Conv., 1916; Mem. Eccl. Court. Ed. Dioc. Paper, "The Church News."
- ROBINSON, Lucien Moore** (Pa.), East Sumner, Me.—Prof. Emer. Phila. Div. Sch., 1928— b. Hartford, Me., Jan. 3, 1858; s. Benjamin Franklin Robinson and Adelia Fitzalan (Moore). Harv., A.B., 1882, φBK; Haver., M.A., 1891; Un. So., D.D., 1904; Phil. Div. Sch., 1886, D.C.L., 1917. D—1886, Bp. Stevens, P—1889, Bp. Whitaker. F. Mast. Delan. Sch., Phila., Pa., 1882-1902; Asst. R. Ch. Epiph., Phila., Pa., 1888-92. Instr. Litur. and Pol. Phil. Div. Sch., 1892-04. Prof. Liturg., Eccl. Pol. and Canon Law, Phil. Div. Sch., 1904-28; Mem. Faculty Ch. of Transfig. and Deaconess Home, Phila., Pa., 1891-1928. Exam. Chapl., Dio. Pa., 1893-1929.

- Mem. Com. on Revision Prayer Book, 1913; Custodian of Standard Book of Common Prayer, 1917; Life Mem., Pa. Hist. Soc.; N. Eng. Hist. General Soc.; Maine Hist. Soc.; Amer. Assn. for Advancement Science; Mem. Amer. Library Assn. Mason. Author: Introduction to Book of Common Prayer, 1909; "Murray's Manual Mythology," 1895; various articles on Canon Law. Bohlen Lectures, 1929.
- ROBINSON, William** (Conn.), Saybrook, Conn.—In-C. Gr. Ch., 1927— F. In-C. S. Joh. the Evang. Ch., Stockport, N. Y.*
- ROBINSON, William Henry** (Be.), 9 Lucerne Ave., Pittston, Pa.—R. S. James— S. Sph. Coll.; Berk Div. Sch., 1896. D—1896, Bp. John Williams, P—1898, Bp. Seymour. F. R. S. Matth. Ch., Bloomington, Ill., 1896-98; S. Sph. Ch., Newton, Ia., 1898-1900; Mssy. Dio. Vt., 1900-01; Asst. S. Pet. Ch., Baltimore, Md., 1901-03; R. S. Anne Ch., Calais, Me., 1903-04; R. S. Joh. Ch., Ashfield, and Min. Shelburne Falls, Mass., 1904; R. S. Paul Ch., Brookfield, Conn., Asst. S. Joh. Ch., Stamford, Conn.; R. S. Paul Ch., Windsor Locke, Conn.; R. Gr. Ch., Saybrook, Conn., 1919.*
- ROBREDO, José Nicholas** (Mex.), San Sebastian, Jal. Mexico.—In-C. S. Esteban.*
- ROCCA, Louis Nicholas** (N. Ind.), 617 West Berry St., Fort Wayne, Ind.—R. Trin. Ch., 1923— b. Naples, Italy, July 11, 1892; s. Rev. D. A. Rocca, B.A., S.T.D., and Marietta (Saporito). S. Alb. Cathd. Sch., Toronto; Prescott Sch., Somerville, Mass.; Beth. Prep. Sch.; Dwight Sch., N. Y. C.; Easton Acad. Grad., 1914; Lafayette Coll., Ph.D., 1918; G. T. S., 1922. D—1922, P—1922, Bp. Talbot. F. 2nd Lieut. U. S. Inf.; Later Instr. several camps, last assignment, Third Offs. Trng. Sch., San Juan, Porto Rico; Act. Adj. 373rd Inf. Reg., Sept., 1917-Jan., 1919; Cur. Chapel of Intercession, Trin. Par., New York, 1922-23. Mem. Phi Gamma Delta Frat.; Mem. Phi Gamma Delta Club, N. Y. C.; Franklin Lodge, No. 216, F. & A. M., N. Y. C.; Fort Wayne Commandery, No. 4, Knights Templar; Mispah Temple, Nobles of Mystic Shrine, Fort Wayne; University Club, Fort Wayne. Ed. "Now and Then" Column, Fort Wayne "News-Sentinel".*
- ROCHE, Olin Scott** (N. Y.), 440 Riverside Drive, N. Y. C.—R. Emer. S. Pet. Ch., West 20th St., N. Y. C., Jan., 1924— b. Wilmington, Del., Oct. 26, 1852; s. John Alexander Roche and Mary Caroline (Osler). Brooklyn Polytechnic; Colomb. Gram.; S. Sph. Coll., D.D., 1912; G. T. S., S.T.B., 1885. D—1883, P—1884, Bp. Littlejohn. F. Emman. Ch., Islip, L. I., 1883; Cur. S. Pet. Ch., N. Y. C., 1883-90; R. same, 1890-1924.*
- ROCHELLE, Ford Winfield, Jr.** (Er.), Res., 615 Walnut; Off., 132 W. 7th St., Erie, Pa.—Can. Cathd. S. Paul, 1923— b. Chester, N. J., Oct. 3, 1897. D—1923, P—1923, Bp. Ward. m. Marion C. Baker.
- ROCKWELL, Harrison Frederick** (N. Y.), 292 Henry St., N. Y. C.—Vic. All SS. Ch., 1926— b. Corning, N. Y.; s. Fred. D. Rockwell and Dell H. (Robbins). G. T. S., 1915, B.D., 1916. D—1915, Bp. Fawcett, P—1916, Bp. Weller. F. Trin. Ch., Bridgeport, Conn., 1916-17; S. Luke Chap., Trin. Par., N. Y. C., 1917-18; R. S. Andr. Ch., Buffalo, N. Y., 1919-24; Asst. Ch. Transfig., N. Y., 1924-June, 1926.
- RODRIGUEZ, Hipolito J.** (Cuba), Pozo del Ray 12, Santiago, Cuba.—Asst. S. Mary's Ch.—*
- ROE, Allen Perkins** (O.), 147 W. Grant St., Alliance, O.—P-in-C. Trinity Alliance, and S. Matth., Sebring, Apr., 1928— b. Piqua, O., Apr. 23, 1892; s. Frank B. Roe and Mary Louise (Perkins). H. Sch., Piqua; Ken. Coll.; Bex., B.D., 1926. D—1925, P—1926, Bp. T. I. Reese. m. Elma O'Farrall Whitlock, Oct. 27, 1926. F. Cur. Trin. Ch., Columbus, O., 1926.
- ROE, Robert Ewell** (N. J.), 807 Pear St., Vine-land, N. J.—R. Trin. Ch., 1922— b. Cambridge, Md., Sept. 22, 1877; s. Robert Roe and Adelia Jefferson (Ewell). Dover (Del.) Acad., 1895; Dick, B.A., 1898, M.A., 1927; G. T. S., 1902. D—1902, P—1903, Bp. Talbot. m. Diana Higby, Oct. 4, 1905. F. Asst. S. Luke Ch., Scranton, Pa., 1902-06; Troy, Pa., 1906-08; In-C. S. Joh. Ch., Ketchikan, Alaska, 1908-14; R. Ho. Trin. Ch., Greensboro, N. C., 1914-22.
- ROEBUCK, Arthur Fenton** (W. Neb.), 821 W. Koenig St., Grand Island, Neb.—Loc. Ten. S. Stephen's Ch., Feb.-Oct., 1929— Stdt., V. T. S., Oct., 1929— b. Collinsville, Mass., Oct. 6, 1902; s. William Henry Roebuck and Martha Ellen (Suyden). H. Sch., Lawrence, Mass.; Colo. Teachers Coll.; Neb. Teachers Coll., B.A., 1927; St. John's Coll. D—Dec., 1928, Bp. G. A. Beecher. m. Josie Frances Troutman, Aug. 6, 1927.
- ROGERS, Arthur** (C.), 1501 Ridge Ave., Evanston, Ill.—R. S. Mark Ch., Evanston, 1913— b. Providence, R. I., Oct. 26, 1864; s. Horatio Rogers and Lucia (Waterman). Br. Un., A.B., 1886, D.D., 1909; E. T. S., B.D., 1889. D—1889, P—1890, Bp. Clark. m. Cornelia Arnold, Newport, R. I., June 16, 1892. F. R. S. Geo. Ch., Central Falls, R. I., 1892-99; R. Ho. Trin. Ch., West Chester, Pa., 1899-13. Author: "Men and Movements in the English Church," 1898; "Prophecy and Poetry," 1909.
- ROGERS, Benjamin Talbot** (Har.), 72 Wall St., N. Y. C.—Asst. M. Trin. Ch., Broadway, N. Y., 1929— b. Rockland, Mich., Aug. 3, 1865; s. Benjamin T. Rogers and Sarah Louise (Johnson). Racine Coll. Grm. Sch., 1880-83; Lawr. Coll., B.L., 1886, M.A., 1889; Nash, B.D., 1889, D.D., 1900. D—1889, P—1889, Bp. Grafton. m. Nellie Lum Mead, Waterloo, Wis., Aug., 1889 (died July 11, 1927). F. R. S. Jas. Ch., Manitowoc, Wis., 1889-93; Ward. Grafton Hall, 1893-16; Can. S. Paul Cathd., and Archd., Fond du Lac. Warden Racine Coll., 1916-19; R. S. Luke Ch., Brockport, N. Y., 1919-21. R. S. Matthew's Ch., Sunbury, Pa., 1921-28; Assoc. R. Chr. Ch., Danville, Pa., 1928-29. Dep. Gen. Conv., 1898, 19; Mem. Cmssn. to Arrange World Confer. on Faith and Order. Del. to World Conference, Lausanne, Switzerland, Aug., 1927. Editor: Cathedral Edition of the Works of Bishop Grafton.
- ROGERS, Edgar Martin** (Ol.), 2309 Hoyt Ave., Everett, Wash.—R. Trin. Ch., Everett, Wash., 1911— b. Jersey City Heights, N. J.; s. William Edgar Rogers and Jennie Lois (Martin). Philips Exeter Acad.; Trin., B.A., 1902, M.A., 1905; Berk., 1905. D—1905, Bp. Brewster, P—1905, Bp. Satterlee. m. Mary Justina Lupen, July, 1910. F. Asst. Trin. Ch., Washington, D. C., 1905-06; Mssy. Port Angeles, Wash., 1906-08; Asst. Trin. Ch., Seattle, Wash., 1908-09; Port Angeles, Wash., 1909-10; Mssy. Imperial Valley, Cal., 1910-11.
- ROGERS, Edward Reinhold** (S. W. Va.), Boys' Home, Covington, Va.—Supt. Boys' Home, 1917—Minister same, 1927— b. Petersburg, Va., Mar. 29, 1876; s. George Jones Rogers and Ella (Floyd). Pub. H. Schs., Petersburg; McCabe's Sch., Va., B.A., M.A., 1900, Ph.D., 1902; Took Chaplain's Exams. D—1927, P—1929, Bp. Jett. m. Mary Anne Lile, Oct. 15, 1902. F. Adjunct-Prof., Philosophy, Un. Va., 1902-03; Prof. Psychology and Methods, Summer Sch., Un. Va., 1904; Headmstr. and Owner, Jefferson Sch. for Boys, Charlottesville, Va., 1904-17. Hon. Mem. Raven Soc., Un. Va., 1909; Hon. Mem. Phi Beta Kappa, Un. Va., 1912; Pres. Assoc. of Va. Superintendents of Child-Caring Organs, 1924; Pres. Va. Conf. Social Work, 1925. Author: "Four Southern Magazines," (1902); "To Edgar Allen Poe" (1909), and other verses; "Compensations of a Great War," The Forum (1917). Editor, 1917—"The Boy's Appeal," a monthly paper in the interest of Child Welfare.
- ROGERS, George Floyd** (W. N. C.), Asheville, N. C.—P-in-C. Trin. Par., Apr., 1926— b. Petersburg, Va., Feb. 3, 1878; s. George J. Rogers and Ella Floyd Rogers. Un. Va.; V. T. S. D—1903, P—1904, Bp. Randolph. m. Louise Zimmer, Petersburg, Va., Nov. 21, 1906. F. R. Alleghany Par., Loc. Ten., S. Joh. Ch., Hampton, Va.; Pres. and Fndr. Indust. Sch. and Farm for Mt. Children and Homeless Boys. Pres. Va. State Juvenile Protect. Soc.; Pres. State Confer. Charities and Correc.; R. S. Joh. Ch., Lynchburg, Va., 1911; R. S. Pet. Ch., Charlotte, N. C.*

- ROGERS, G. Gladstone Rogers, Jr. (At.)**, 319 Hardeman Ave., Macon, Ga.—R. S. James Par., Jan., 1928.— b. Savannah, Ga., Feb. 6, 1902; s. Granville Gladstone Rogers and Alberta Ernestine (Knight). Cen. Gram. Sch., Jacksonville, Fla.; Tech. High., Atlanta; Un. So., B.A.; Theol. Sch., Un. So., B.D., 1927. D—June, 1927, P—Feb., 1928, Bp. Mikell.
- ROGERS, Hiram Morris (W. Ma.)**, The Rectory, Linwood Ave., Whitinsville, Mass.—Mssy. Trin. Ch., Whitinsville, and S. Joh. Ch., Millville, Mass., 1923.— b. Pittsford, N. Y., Sept. 13, 1882; s. Louis Frank Rogers and Mary Alice (Dannals). Pittsford H. Sch.; Spec. Law Sch., N. Y., 1906. D—1922, P—1924, Bp. Davies. m. Bessie Leonora Hill, Oct. 21, 1909. F. Lawyer, Rochester, N. Y., 1906-18; Secy. Y. M. C. A., Camp Lee, Va., 1918-19; Field Secy. Bro. S. Andr., 1919-20; Lay Asst. S. Joh., North Adams, Mass., 1920-22; Cur. S. Joh. Ch., No. Adams, and M-in-C. S. Andr., Blackinton, Mass., 1922-23.
- ROGERS, Joseph (Conn.)**, 31 Lambertson St., New Haven, Conn.—Vic. Trin. Ch.—*
- ROGERS, Lewis Curtis (N. I.)**, 616 Lincoln Way East, Mishawaka, Ind.—Dean S. Paul's Pro-Cathd. (until Aug. 1925, S. Paul's Ch.) 1925.— Secy. Dio. N. Ind.— Rac., B.A., 1879, M.A., 1882. D—1880, P—1881, Bp. Harris. F. Cheboygan, Mich., 1880-82; Cross and Crown Ch., Erie, Pa., 1882-83; Georgetown, Colo., 1883-84; Cleburne, Tex., 1884-85; Gr. Ch., Menominee, Mich., 1885-88; Mess. Ch., Detroit, Mich., 1888-93; Grand Haven, Mich., 1893-97; R. Gr. Ch., Sterling, Ill., 1897-99; S. Margaret's Ch., Chicago, Ill., 1899-1904; Em. Ch., Hastings, Mich., 1904-08; R. S. Paul's Ch., Mishawaka, Ind., 1908-25. Pres. Stndg. Com.; Dep. Gen. Conv., 1916, 19, 22, 25; Dep. Prov. Syn., 1922, 26.*
- ROGERS, Robert (L. I.)**, 306 McDonough St., Brooklyn, N. Y.—R. Ch. Gd. Shpd.— D—1894, P—1895, Bp. H. C. Potter. F. Chr. Chap., Walcott St., Brooklyn, N. Y.*
- ROGERS, Robert Groves (L. I.)**, Mineola, N. Y.—Non-Par.— b. Brooklyn, N. Y., 1894; s. Robert Rogers and Susue (Groves). Polytechnic Sch., Haverford Coll., M.A.; E. T. S., B.D., 1918, P—1919, Bp. Burgess. F. Cur. S. Pet. Ch., Uniontown, Pa.; Asst. Chr. Ch., Clinton St., Brooklyn, N. Y., 1923.*
- ROGERS, W. Q. (At.)**, 349 Ashley St., Atlanta, Ga.—R. S. Matthias Ch., Atlanta.*
- *ROGERS, Rt. Rev. Warren Lincoln, Res.**, University Club, Off., 2241 Prospect Ave., Cleveland, O.—Bishop Coadjutor, Ohio, Apr., 1925.— b. Allentown, N. J., Nov. 14, 1877; s. Samuel Hartshorne Rogers and Josephine (Lincoln). Un. Mich., B.A., 1907; Un. Theol. Sem., B.D., 1911; G. T. S., E. D., 1912; Ken., D.D., 1925. D—1911, P—1911, Bp. C. D. Williams. Con. Bp. Apr. 30, 1925, by Bpp. W. A. Leonard, Page, Vincent, Faber, Stearly, Reese, Harris, McCormick, Horner and Williams (Huron). m. Helen Clingan Speakman, W. Chester, Pa., June 29, 1911. F. R. S. Thos. Ch., Detroit, Mich., 1911-13; Assoc. R. Calv. Ch., Pittsburgh, Pa., 1913-16; R. S. Joh. Ch., Jersey City, N. J., 1916-20; Dean S. Paul's Cathd., Detroit, Mich., 1920-25. Exam. Chapl., Dio. Mich.; Chapl. S. Luke Home, Detroit, Mich.; Mem. Dioc. Bd. of Mssns., Rel. Educ. and War Cmssn., Dio. of Newark, 1917; Secy. Stndg. Com.; Chrmn. Bd. Mssns.; Mem. Exec. Council (Dio. M.). Author: "Occasional Sermons."
- ROGERS, William Burch (N. J.)**, 230 Logan Ave., Trenton, N. J.—R. S. Jas. Ch.— D—1906, P—1907, Bp. Walker. F. R. Chr. Ch., Guilford, N. Y.; Trin. Ch., Fayetteville, N. Y.*
- ROGERS, William H. (O.)**, 3004 Essex Road, Cleveland, O.—Non-Par.—*
- ROHR, Ralph John (Colo.)**, 506 West 26th Ave., Omaha, Neb.—Cur. All SS. Ch., Aug., 1929.— b. Atchison, Kan., July 7, 1904; s. John Clement Rohr and Ethel (Wentworth). Kan. Un.; Colo. Teacher's Coll.; Un. Denver; S. John's Coll., Greeley, Colo. D—Mar., 1928, Bp. Ingley, P—June, 1929, Bp. I. P. Johnson.
- ROKER, Augustus Caesar (Okla.)**, 407 N. Lindsay Ave., Oklahoma City, Okla.—P-in-C. Ch. of Redeem., Feb., 1926.— b. Nassau, New Providence, Bahama Is., Dec. 30, 1878; s. Robert Roker and Jane (Rodgers). Howard Un., M.A.; Hamp. Inst.; Un. Chicago; Amer. Un., B.Lit.; Kan. Theol. Sch., 1914. D—1908, Bp. Brown, P—1915, Bp. Thurston. m. Myntora J. Lee, Dec. 26, 1917. F. In-C. S. Phil. Mssn., Muskogee, Okla., 1910-26.
- ROLAND, Edward L. (N. Ind.)**, 319 7th St., Logansport, Ind.—R. Trin. Ch., 1923.— b. Washington, D. C.; s. Edward L. Roland and Isabelle (Randall). W. T. S. D—1895, P—1896, Bp. McLaren. m. Julia Louise Schall. F. S. Marg. Ch., Chicago, Ill.; S. Paul Ch., LaPorte, Ind.; Ch. Redeem., Cairo, Ill.; S. Jas. Ch., Goshen, Ind., Archd. Cairo; Del. Gen. Conv., Cincinnati, N. Y. and New Orleans. Exam. Chapl., Dio. Springfield; R. S. Paul Ch., St. Paul, Minn., 1914-18; R. S. Barth. Ch., Chicago, Ill., 1918-23.
- ROLLER, Benjamin Richardson (Ky.)**, 3 Roller Ave., Charleston, W. Va.—Non-Par.— b. Richmond, Va., Nov. 17, 1880; s. Robert Douglas Roller and Carrie (Booker). W. Va. Un., B.A., 1900; V. T. S., 1919. D—1918, P—1919, Bp. Gravatt. F. M-in-C. S. Luke Ch., Welch, W. Va., and S. Joh. Ch., Gary, 1919-26; M-in-C. Emman. Ch., Keyser, W. Va., 1926-27; Asst. S. Andr. Ch., Louisville, Ky., 1927-28.
- ROLLINS, Lyman H.**, White River Junction, Vt.—P-in-C. S. Paul Ch.— b. Concord, N. H., Apr. 26, 1881; s. Lyman Rollins and Ellen Lucy (Carter). Bates Coll., 1906; New Theol. Sch., B.D., 1911; E. T. S., 1912. D—1912, P—1913, Bp. Lawrence. F. Asst. S. Joh. Ch., Charlestown, Mass., 1911-12; Cur. S. Stph. Ch., Lynn, Mass., 1912-15; Chapl. 5th Mass. Inf., U. S. N. G.; R. S. Ch., Marblehead, Mass., 1915.*
- ROLLINS, Wallace Eugene (S. Va.)**, Alexandria, Va.—Prof. Ch. Hist., V. T. S., 1913.— b. Marshall, N. C., Jan. 26, 1870; s. Maj. W. W. Rollins and Eliza Jane (Gudger). Un. N. C., A.B., 1892; Ya., B.D., 1895; V. T. S. D—1897, P—1898, Bp. Randolph. m. Helen Collins, Oct. 14, 1903. F. R. Emman. Ch., Covington, Va., 1897-1904; S. Thos. Ch., Christiansburg, Va., 1906-08; Chapl. Sweet Briar Coll., 1908-13.
- ROLLIT, Charles Carter (Minn.)**, Seabury Campus, Faribault, Minn.—Prof. Ethics and Liturgics, Sea. Div. Sch., 1919.— b. Rawdon, Can., Apr. 11, 1863; s. Charles Rollit and Elizabeth (Spoonier). Un. Minn., B.A., Sea., B.D., 1889, D.D., 1915. D—1889, P—1890, Bp. Gilbert. m. Mary Alice Manning, Minneapolis, Minn., Apr. 15, 1901. F. R. S. Jas. Ch., Fergus Falls, Minn., 1889-95; R. Chr. Ch., Red Wing, Minn., 1895-1909. Dean Northern Conv., Minn., 1894; Archd. Minn., 1904; Prov. Secy. Prov. Northwest, 1909; Dep. Gen. Conv., 1898, 1901, 04, 07, 19. Author: "Ghost Ballads"; "The Children's Christ and Other Verses."
- ROLLIT, Percival George (A.)**, St. James Rectory, Au Sable Forks, N. Y.—R. S. James Ch., Feb., 1927.— b. Grenville, Prov. Que., 1877; s. Rev. Canon (John) Rollit and Mary (Dixon). Un. Bp. Coll., Lennoxville, Que. D—1905, Bp. Bond, Montreal, P—1905, Bp. Carmichael, Montreal. m. Edith A. Henderson, 1910.
- ROLLS, Edmund Leslie (Spok.)**, Off., W1122 1st Ave.; Res., E417 11th Ave., Spokane, Wash.—Can. All SS. Cathd., Apr., 1927.— b. Tipton, Eng., June 16, 1892; s. Frederick Charles Rolls and Agnes (Baxter). Dudley Colleg., Elmside in Eng.; Pacific Div. Sch., 1917. D—1917, Bp. Nichols, P—1918, Bp. Keator. m. Mary Stewart Ginnever, 1918. F. Cur. Mill Valley, Cal., 1917-18; Sedro Woolley, Wash., 1918-19; P-in-C. Chr. Ch., Puyallup, 1919-21, and S. Matth. Ch., Auburn, Wash., 1920-21; Loc. Ten., Kent, Wash., Mar. 1, 1919, to Oct. 26, 1919. R. Gr. Ch., Ellensburg, Wash., 1921-27. Came to Amer. in 1909.
- ROLT-WHEELER, Francis William**, care, Lathrop, Lee and Shephard, Boston, Mass.—Non-Par., Author and Lecturer. b. London, Eng., Dec. 6, 1876; s. Joseph Rolt-Wheeler and Amina Henrietta (Cooke-Taylor). W. T. S.; 1903. D—1903, Bp. McLaren, P—1904, Bp. Anderson. Ed. "The Science-History of the Universe" (10 Vol.); "The University Faculties

- Home Course" (10 Vol.); "The Fact Book," etc.; Lectr. on U. S. Govt. topics for N. Y. Bd. of Educ., 1912. Author: The U. S. Service Series (11 Vol.); The American Museum Series (3 Vol.); The Wonder of War Series (4 Vol.); "The World War for Liberty"; "The Boys' Book of the Great War"; "Edison"; "Nimrod"; "Charlotte Corday," etc., and many stories in "The American Boy"; "Colonial Ways and Wars" (Geo. H. Doran Co., 1926).*
- ROMAINE, Charles Boyd** (Tenn.). St. Paul's Church, Franklin, Tenn.—R. S. Paul Ch., Oct., 1928—(D-in-C. same, Feb.-Oct., 1928). b. Paducah, Ky., Jan. 22, 1895; s. Charles Weed Romaine and Alma Bell (Davis). Pub. Schs., Clarksville, Tenn.; Dubose Meml. Ch. Sch., Theol. Sch., Un. So., 1927, G. D.—1927, P.—1928, Bp. Maxon. F. Druggist, 10 yrs. D-in-C. Mssy. Field, Sewanee, under Rev. E. W. Mellichampe.
- ROMERO, Daniel Roman** (Mex.). Abasalo No. 20, Tlalpam, Mexico.—P-in-C. S. Joh. the Baptist, San Pedro Martir, D. F., 1919—, b. Alpuyecaca, State of Morelos, Aug. 9, 1881; s. Filomeno Romero and Mauricia (Sanchez). Official and Parochial Schs., Alpuyecaca; Parochial Sch., Cuernavaca; Dean Gray Sem., Mexico City, 1896-99; Sem. Guadaluajara, 1910-11. D—1901, Bp. J. H. Johnson, P.—1916, Bp. H. D. Aves. m. Rebecca Orihuela, May 16, 1912. In-C. Amecameca and Tuxpan, 1901-02; In-C. Teloloapan and Head Par. Sch., 1903-05; Sub. Pref. Dean Gray Sem., 1905; Asst. Cuernavaca, 1906-07; In-C. Amecameca, 1907-08; Asst. Nopala, 1908-09; In-C. Jotulca, 1909-10; In-C. Toluca, 1911-13; In-C. Cong. and Par. Sch., Mimiapan, 1913-15; Work in Mexico City, 1915-16, again 1917-18; In-C. Tacuba and Chapel Hooker Sch., 1918-19; Secy. Dist. Mexico.*
- ROMILLY, Whitfield Samuel Llewellyn** (Va.), 16 Beaufort Rd., Jamaica Plain, Boston, Mass.—Retired, Aug., 1928.—Queens Coll., Newfoundland. D—1885, P—1889, Bp. Newfoundland. F. Random. Nhd., 1885-91; Channel. Nhd., 1891-92; S. Joh.-the-Bapt. Ch., Sanbornville, N. H., 1892-96; S. Matth. Ch., La Have, N. S., 1896-1902; S. Dav. Ch., Lorain, O., 1902-03; S. Phil. Ch., Belmont, N. Y., 1903-08; Gr. Ch., Cleveland, O., 1908-15; R. Wash. Par., Va., 1915-20; R. Slaughter Par., Rapidan, Va., 1920-28.
- RONDELL, John Frederick** (S. D.), Lake Andes, S.D.—Retired, Nov. 1926—, b. Greenwood, S. D., June, 1859; s. Sasevna Rondell and Nancy (Masowin). S. Paul's Episc. Boys Sch., Greenwood, S. D. D—1914, Bp. Biller. m. Susan McBride, May 30, 1895.
- RONEY, John Lee** (A.), 60 Elk St., Albany, N. Y.—Can. Precenter Church of All SS., Apr., 1923—, b. Franklin, N. Y., Dec. 3, 1891; s. John A. Roney and Effie (Phillips). S. Stph. Coll., Colomb. Un.; G. T. S., 1917. D—1917, P—1918, Bp. Nelson. m. Mabelle Catherine Wilson, 1920. F. In-C. S. Paul Mssn., Schenectady, N. Y., 1917-23.
- ROOME, William Oscar, Jr.** (Pa.), Somerton, Pa.—P-in-C. S. Andrew's-in-the-Field, Somerton, 1927—and S. Matthews, Oxford Circle, Phila., 1928—, b. Alexandria, Va., Oct. 11, 1876; s. Wm. Oscar Roome and Margaret Loretta (Covert). Prep. Dept. Colomb. Un. D—1911, P—1913, Bp. Harding. m. Pauline Hortense Russell, 1899. F. In-C. Chap. Redeem., Glen Echo, Md., 1910-11; Asst. Min. S. Stph. Ch., Washington, D. C., 1911-13; D-in-C. Anacostia Par., Washington, D. C. (1 mo.), 1913; R. Anacostia Par., Wash., D. C., 1913-21; Chapel. Episc. Home for Children, 1918-21; Asst. Min. Chap. of Mediator, Par. of Ho. Apos., Phila., Pa., 1921-22; Asst. R. Ch. Ho. Apos., Phila., Pa., 1922-24; R. Trin. Ch., Seymour, Conn., 1924-27; P-in-C. S. Columbia Chap., Southampton, Pa., 1927-28.
- ROOT, Benjamin Franklin** (Tenn.), 14 Poplar Ave., Memphis, Tenn.—Archd. W. Tenn., 1923—, b. Meriden, Conn., Aug. 22, 1873; s. Benjamin Root and Vienna (Hall). Lewis Acad.; Coll. Emporia, Kan., A.B., 1897, A.M., 1901; Central Un., Indianapolis, Litt.D., 1922; Ya., B.D., 1900. S. Western Presbyterian Un., Memphis, D.D., 1928. D—1907, P—1908, Bp. Brewster. m. Fannie Bell Snow, June 23, 1897. F. Congregational Clergyman, 1899-1907; R. Im-
- man. Ch., Ansonia, Conn., 1908-14; Vic. Gr. Ch., Kansas City, Mo., 1914-16; Asst. and R. S. Paul Ch., Bridgeport, Conn., 1916-22; Dean S. Joh. Cathd., Albuquerque, N. M., 1922-23. Author: "Rambles in Woodlands"; "Adventures with Birds."
- ROOT, James Francis** (C. N. Y.), 927 Mathews Ave., Utica, N. Y.—R. S. Luke's Meml Ch., Utica, and P-in-C. S. James Ch., New York Mills, 1927—, b. Michigan City, Ind., Apr. 21, 1895; s. Francis H. Root and Mary Belle (Forbes). H. Sch.; G. T. S. D—1920, P—1921, Bp. Fiske. F. P-in-C. Gd. Shpd. Ch., Onondaga Indian Reservation, N. Y., 1920-23; P-in-C. Emman. Ch., Memphis, N. Y., 1923-25; P-in-C. S. Mark's Ch., Jamesville, N. Y., 1925-27.
- ROOTS, John McCook** (Ma.), 99 Brattle St., Cambridge, Mass.—Student, E. T. S.—, b. Hankow, China, Oct. 27, 1903; s. Rt. Rev. Logan Herbert Roots and Eliza Lydia (McCook) Roots. Kent Sch.; Harv., A.B., 1925; E. T. S. D—Nov., 1928, Bp. L. H. Roots.
- ***ROOTS, Rt. Rev. Logan Herbert**, 43 Tungting Road, Hankow, China.—Bishop of Hankow, 1904—Chairman House of Bishops, Chung Hua Sheng Kung Hui, 1926—, b. Tamaroa, Perry Co., Ill., July 27, 1870; s. Philander Keep Roots and Frances Maria (Blakeslee). Priv. Sch., Little Rock, Ark.; Berk. Sch., Boston; Harv., B.A., 1891, D.D., 1925; E. T. S., B.D., 1896, D.D., 1922; Un. So., D.D., 1906. D—1896, Bp. Lawrence, P—1898, Bp. Graves. Con. Bp. Nov. 14, 1904, by Bpp. Graves, McKim, McVicker, Lawrence, Partridge and Vinton. m. Eliza Lydia McCook, Hartford, Conn., Apr. 17, 1902. F. Mssy. Wuchang, Hankow, China, 1896; Secy. Natl. Christian Council of China (Headquarters, 5 Quinsan Gardens, Shanghai), Jan., 1923-May, 1924; Hon. Secy. same, May, 1924—.*
- ROOTS, Willard Holt** (Ma.), 52 Pleasant St., Mansfield, Mass.—In-C. Ch. S. Joh. Evang., Mansfield, 1917—; and S. Mark Mssn., Foxborough, 1922—, b. Oreana, Nev., Feb. 28, 1867; s. P. K. Roots and Frances M. (Blakeslee). Pub. Schs., Ill and Ark.; Berk. Sch., Boston, Mass.; Mass. Inst. Tech., B.S., 1891; E. T. S., B.D., 1898. D—1898, Bp. Lawrence, P—1899, Bp. Wells. m. Katherine Philp, 1908. F. Grangeville, Idaho, 1902-05; S. Jas. Ch., Pullman, Wash., 1905-09; Min. Emman. Ch., Hailey, with S. Thos., Ketchum, Idaho, and S. Paul, Bellevue, Idaho, 1909-10; R. Chr. Ch., Shoshone, Idaho, 1910; Trin. Ch., Gooding; S. Barn. Ch., Wendell, Idaho, and Calv. Ch., Jerome, Idaho, 1911; S. Thom. Ch., Cherry Valley, Mass., 1913-17; S. Joh. Ch., Sharon, Mass., 1917-22.
- ROSCAMP, Robert George** (Er.), 114 Milton St., New Castle, Pa.—, b. Durham Co., England, 1850; s. Thomas Roscamp and Mary Roscamp. Theol. Inst., Sunderland, Eng.; Un. Ill., B.D., D.D. (P. G.), 1897. D—1909, P—1909, Bp. Whitehead. m. Mary J. Johns, June 27, 1877. F. Presby. R. S. Andr. Chap., New Castle, Pa. Author: "Lost and Found"; Lectures on the Prodigal Son; "A Life of Jesus Christ" (\$1.00 per vol.); "The Bright Light in the Cloud"; "The Portrait of a Great Man"; "Phillip's Brooks."
- ROSE, John Taylor** (C. N. Y.), Cazenovia, N. Y.—R. Emer. S. Pet. Ch., Cazenovia—, S. Stph.; E. T. S., 1877. D—1877, P—1878, Bp. Paddock. F. Asst. S. Paul Ch., Boston, Mass., 1877-78; R. Trin. Ch., London, O., 1879-80; Chr. Ch., Springfield, O., 1880-87; Gr. Ch., Syracuse, N. Y., 1888-91.*
- ROSE, Lawrence** (Mont.), Deer Lodge, Mont.—Mssy-in-C. S. James Ch., Aug., 1928—, b. Monterey, Mexico, Nov. 2, 1901; s. George Q. A. Rose and Cora Victoria (Phelps). Kent Sch., Kent, Conn.; Harv., B.A.; G. T. S., S.T.B., 1928. D—1926, P—1927, Bp. C. B. Brewster. F. Tutor and Fellow, G. T. S., 1926-28.
- ROSE, Lawrence A. S. R. S.** (L. I.), 193 Autumn Ave., Brooklyn, N. Y.—R. Ch. of the Transfiguration, Jan., 1924—, D—1905, Bp. Nicholson, P—1905, Bp. White.*
- ROSE, Lee Lester** (C. N. Y.), Sagada, P. I.—Asst. Mssn. of S. Mary the Virgin, Feb., 1927—, b. Schuyler Lake, N. Y., July 12, 1891; s. Lester

- L. Rose and Ida May (Wright). S. Stph. Coll., B.A.; G. T. S. D.—1919, Bp. Fiske, P—1920, Bp. Cheshire, m. Edith J. Nash, July 14, 1926. F. Asst. Calv. Par., Tarboro, N. C., 1919-21; P-in-C. S. Joh. Ch., Elmira, and S. Matth. Ch., Horsehead, N. Y., 1921-25; R. S. Mark Ch., Clark's Mills, N. Y., 1925-27.
- ROSE, Lysander Washington** (Miss.), 213 West Church St., Greenwood, Miss.—R. Ch. of Nativ., Greenwood, May, 1917—. b. near Richmond, Va., Nov. 9, 1858; s. Lysander Washington Rose and Ellen (Booth). Pub. Sch. Richmond; V. T. S., 1884. D—1884, P—1885, Bp. Whittle. m. (1) Mrs. Bessie Edmondston Walker, Dec. 10, 1884 (died April, 1923); (2) Mrs. Minnie Strider Marshall, Sept. 3, 1924. F. S. Jas. Ch., Boydton, Va.; S. Stph. Ch., Oxford, N. C.; S. Mary Ch., Birmingham, Ala.; Brandon, Va.; Zion Ch., Louisville, Ky.; Archd. Ky.; R. S. Paul Ch., Henderson, Ky.; R. S. Joh. Ch., Laurel, Miss.; R. Ch. Resur., Starkville, Miss.
- ROSEBAUGH, John Howard** (N'k), 325 Engle St., Tenafly, N. J.—R. Ch. of the Atonement, 1927—. b. Cleveland, O., Oct. 3, 1886; s. Carlos Fisher Rosebaugh and Elizabeth Augusta (Smalley). Trin. Coll., B.A., 1911; Berk., 1914. D—1914, Bp. Brewster, P—1915, Bp. Lawrence. m. Phebe Elizabeth Goodspeed, Hartford, Conn., Jan. 6, 1917. F. Staff S. Stph. Ch., Boston, Mass., 1914-15; Cur. Chr. Ch., Hartford, Conn.; R. All SS. Ch., Springfield, Mass., 1917-22. Dir. Rel. Educ., Dio. Conn., 1922-27.
- ROSEBORO, Francis Brown** (L. I.), 419 Clinton St., Brooklyn, N. Y.—Cur. S. Paul Ch., 1925—. b. Lewisburg, W. Va., June 15, 1883; s. John William Roseboro and Frances Brown (Smith). D—1911, P—1912, Bp. Doane. F. Mast. Hoosac Sch., Hoosick, N. Y., 1907-14; Cur. Chr. Ch., New Haven, Conn., 1914-24; Cur. Trin. Ch., Bridgeport, Conn., 1924-25.
- ROSS, Albion Herbert** (Har.), 117 Alleghany St., Hollidaysburg, Pa.—R. Ch. Ho. Trin. Hollidaysburg, and S. Pet. Ch., Juniata, 1922—. b. Worcester, Mass., May 27, 1862; s. Rev. Albion Ross and Irena Doe (Stevens). Amh. Coll.; Dart. Coll., A.B., A.M.; Andover, B.D., 1891. D—1898, P—1899, Bp. Lawrence. m. Elizabeth Ella Nicholson, July 17, 1905. F. Congreg. Min.; Asst. Emman. Ch., Boston, 1898-99; R. Ch. Incarn., Lynn, Mass., 1899-1904; R. S. Andr. Ch., Ashland, 1904; R. S. Paul Ch., Marion, O., 1911; Cur. Calv. Ch., Cincinnati, O., 1916-18; R. S. Pet. Ch., Gallipolis, O., and Gr. Ch., Pomeroy, O., 1918-22.
- ROSS, Amos**, Allen, S. D.—Retired—. D—1878, P—1892, Bp. Hare. F. Pine Ridge Agency, S. D.; Mssy. Washabaugh Co., S. Dak.*
- ROSS, Claudius A.**, Corinth, Miss.—P-in-C. S. Paul's—. F. R. S. Mark Ch., Starke, Fla.; R. Gr. Ch., Canton, Miss.*
- ROSS, Henry Phipps** (Cal.), St. Andrew's, New Brunswick, Canada.—Non-Par.—. Harv., 1891; Epis. Theol. Sch., B.D.; 1895. D—1895, P—1896, Bp. Lawrence.*
- ROSS, Merton Winfred** (Vt.), St. Alban, Vt.—R. S. Luke Ch., May, 1926—. b. Underhill, Vt., May 10, 1873; s. John Ross and Lorenda (Gile). D—1901, P—1902, Bp. Seymour. m. Grace Sechler, Sechlerville, Wis., Apr. 27, 1915. F. City Mssy., Springfield, Ill., and Chapl. and Secy. to Bishop, 1902-05; S. Andr. Ch., Omaha, Neb., 1905-07; R. Ch. S. Alb-the-Martyr, Superior, Wis., 1907-19. Secy. Soc. Serv., and Head Res. Chase House, Dio. Chicago, 1919-21; R. Gr. Ch., Traverse City, Mich., 1921-25; R. Trin. Ch., Niles, Mich., Sept., 1925-May, 1926.
- ROSS, Victor S.** (Md.), Davidsonville, Md.—In-C. All Hallows Par.—.*
- ROSS-EVANSON, Richard J.** (C.), 12225 S. Harvard Ave., Chicago, Ill.—In-C. S. Joseph's Ch.—.*
- ROTH, Christian Andrew** (O.), Salem, Ohio.—R. Ch. of Our Saviour, 1924—. b. Newark, N. J.; s. Christian Roth and Christina (Seifert). S. Stph. Coll., A.B., 1898; G. T. S., 1902. D—1902, Bp. Starkey, P—1903, Bp. Rowe. m. Mary Winifred Lewis, Sherman, Tex., July 20, 1911. F. R. Holy Trinity Ch., Juneau, and S. Luke Ch., Douglas, Alaska, 1902-07; R. Trin. Ch., Fort Worth, Tex., 1907-17; Loc. Ten. Trin. Ch., Syracuse, N. Y., 1917-19; R. S. Joh. Ch., Marcellus, N. Y., 1921-24. Mem. Bd. Mssns., 1915-18; Exam. Chapl., 1914-17; Del. Gen. Conv., 1913; Mem. Stndg. Com., 1909-12; Del. Pan-Ang. Cong., 1908.
- ROTH, Henry W.** (Mil.), University Club, Milwaukee, Wis.—Cur. S. Paul's Ch., 1928—. D—P—Oct., 1923, Bp. Ivins.*
- ROTHER, Sanford Louis** (Va.), The Plains, Va.—R. Whittle Par. (incl. Gr. Ch. and Whittle Chapel), 1922—. b. Petersburg, Va.; s. Edward John Rother and Annie (Toole). Colmb., B.A., and M.A.; G. T. S., 1918. D—1916, P—1918, Bp. Cheshire. m. Araminta Hester Beasley, F. Chapl. Officers Reserve Corps, U. S. A., 1922. P-in-C. S. Paul, Monroe; Messiah, Rockingham, and All SS., Hamlet, N. C., 1918-22.
- ROUILLARD, C. C.** (S. D.), Sisseton, S. D.—In-C. ♀ Mary's, Sisseton Mssn.—.*
- ROUILLARD, Irving Granville** (A.), 23 Washington St., Saratoga Springs, N. Y.—R. Beth. Ch., 1918—. b. Malden, Mass., July 9, 1889; s. Granville Rouillard and Millicent Amy (Hadley). Boston Lat. Sch., 1908; Harv., A.B., 1912; E. T. S., B.D., 1917. D—1917, P—1917, Bp. Lawrence. m. Mary Kille Warren, 1920. F. Sec. Cmssnrs. N. Y., Reservation, Saratoga Springs, 1912-14; M-in-C. Our Sav. Ch., Allerton, Mass., June to Sept., 1917; Cur. Trin. Ch., Pittsburgh, Pa., Sept. to Oct., 1917; Cur. Beth. Ch., Saratoga Springs, N. Y., Dec., 1917-Feb., 1918; P-in-C. Beth. Ch., Saratoga Springs, N. Y., Feb.-June, 1918. Author: "America's Opportunity to Lead Toward Peace" (1921).
- ROUILLARD, Levi M.** (S. D.), 224 East St. Joseph St., Rapid City, S. D.—Mssy-in-C. Indian Schools, Nov. 17, 1920—. b. Santee, Neb., Nov. 26, 1887; s. John A. Rouillard and Mary (Wamdishun). Santee Nor. Trn. Sch., Santee, Neb.; Yankton Acad., Yankton, S. D.; Moody Bible Sch., Chicago. D—1920, P—July, 1922, Bp. Bursleson. m. Cora Grace Rondell, Nov. 15, 1917.
- ROUILLARD, Thomas H.** (Minn.), Prairie Island, Minn.—Asst. Min. Ch. of Mess., 1924—. b. Morton, Minn., Nov., 1860; s. Mazaideydan and Winona. Studied under Dr. Riggs at Santee Agency at So. Nebraska. D—1924, Bp. McElwain. m. Julia Fraser, 1880 (deceased). Many years Lay-Reader and worker among Indians of Prairie Island, Minn.*
- ROUILLARD, Thomas Jerry** (S. D.), Cheyenne Agency, S. D.—Asst. P. Cheyenne Agency, 1917—. b. Santee, Neb., Feb. 20, 1880; s. John A. and Mary W. Rouillard. Hampton Inst.; Haskell Inst.; Berk.; Sea., 1912. D—1912, P—1913, Bp. Edsall. m. Mrs. Rose Decory Edwards. F. Ch. Mess., Eggleston, Minn., 1915-16.*
- ✱**ROWE, Rt. Rev. Peter Trimble**, 418 Mutual Life Bldg., Seattle, Wash.—Bishop, Alaska, 1895—. b. Meadowville, Ont., Can., Nov. 20, 1856; s. Peter Rowe and Mary Elizabeth (Trimble). Trin. Coll. (Tor.), B.A., 1878, M.A., 1880, D.D., 1895. D—1878, P—1880, Bp. Fauquier. Con. Bp. Nov. 30, 1895, by Bpp. Doane, Whitaker, Starkey, H. C. Potter, Talbot, A. Leonard, Davies and Brooke. m. (1) Dora H. Carry, Toronto, Can., June 1, 1882; (2) Rose H. Fullerton, Oct. 21, 1915. F. Mssy. Garden River, Algoma, Dio. Can., 1878-82; Sault Ste. Marie, Mich., 1882-95.
- ROWELL, John E.** (Minn.), Appleton, Minn.—R. Gethsemane Ch., May, 1929—. b. Minneapolis, Minn., Aug. 5, 1900. Pub. Schs., Minneapolis; Un. Minn., B.Sc., 1924, College of Agriculture, D—June, 1928, P—May, 1929, Bp. F. A. McElwain. F. Lay-Reader, and D-in-C. Gethsemane Ch., Appleton, and Gr. Ch., Montevideo, Minn., 1928.*
- ROWLEY, Richard** (C.), Baraboo, Wis.—R. Emer. All SS. Ch., Chicago, 1921—. b. Burslem, Eng., Mar. 2, 1872; s. Thomas Rowley and Jane (Yoxall). St. Paul Mssy. Coll., Eng.; Queen's Theol. Coll., Newfoundland; Ill. M.A., 1901, D.D., 1903. D—1898, P—1898, Bp. Nicholson. m. Cornelia Porter, Baraboo, Wis., Oct. 9, 1901. F. R. Ch. St. Paul-by-the-Lake, Chicago, 1903-11; R. St. Paul, Kankakee, Ill., 1913-

- 19; R. All SS. Ch., Chicago, 1919-21. Author: "Bishop Toll and Other Verses" (1918).*
- RUBEL, Henry Scott** (C.), 6732 W. 34th St., Berwyn, Ill.—R. S. Michael and All Angels Ch., Apr., 1928.—b. Cincinnati, O., Feb. 5, 1898; s. Henry Michael Rubel and Gretchen Ellen (Scott) Rubel, Ursuline Acad.; Franklin Sch., Cincinnati; Un. Wis., A.B.; G. T. S., 1926. D—1926, Bp. Ferris, P—1927, Bp. Ivins, m. Dorothy Deuel, Pittsburgh, Dec. 28, 1927. F. Radio Officer, Mine Force, North Sea during war. Ed.: "Ink Alley," humorous column, Wis. State Journal. Author: "Kinky," "Kikmi," "My Stars!" "Cave Girl," all musical comedies; "Fact and Fancy," poems; "He Is Our Messiah," Pageant.
- RUCK, Sidney Thomas** (A.), Lake Placid, N. Y.—R. S. Eustace and S. Hubert Ch., Lake Placid, N. Y., 1916.—, also R. Mssy. Chs. Bloomingdale and Vermontville, 1919.—. b. Dugascondahona, Pa., Dec. 18, 1886; s. George W. Ruck and Sarah (Gingell). W. and L. Un., 1908-11; G. T. S. D—1914, Bp. Gibson, P—1915, Bp. W. C. Brown, m. Alice Baker, Alexandria, Va., Nov. 25, 1914. F. Goochland Co., Va., 1914-15; Cur. Chr. Ch. Par., and Vic. S. Joh. Ch., Williamsport, Pa., 1915-16; R. S. Joh. Ch., Williamsport, Pa., 1916.*
- RUDD, Arthur Belding** (W.), Cathedral Offices, Mount St. Alban, Washington, D. C.—Can. Washington Cathd., 1927.—. b. Pughkeepsie, N. Y., Feb. 28, 1870; s. Zebulon Rudd and Blantina V. (Adriance) Wms. Coll., A.B., 1895; G. T. S., 1898. D—1898, P—1899, Ep. H. C. Potter, m. Lillian Pierce, Boston, Mass., Apr. 22, 1903. F. Cur. S. Mark Ch., Phila., Pa., 1899-1900; Cur. All SS. Ch., Dorchester, Mass., 1900-03; R. Gr. Ch., Elmira, N. Y., 1903-16; Exam. Chapt. to Bp. C. N. Y., Del. Gen. Conv., 1916; Spec. Asst. Amer. Ambass. for Relief Work, Russia, 1916-17; Amer. Red Cross, N. Y. C., 1917-18; A. E. F. Chapt., Rouen, 1918-19; R. Trin. Ch., Ambler, Pa., 1919-23; R. S. Luke Ch., St. Albans, Vt., 1923-25; R. Emman Ch., Newport, R. I., 1925-27. Alpha Delta Phi.
- RUDDEROW, Benjamin Janney** (Pa.), Off., 2216 Spruce St., Res., 2220 Spruce St., Phila., Pa.—Vic. Ho. Trin. Meml. Chap., Mar., 1923.—, and R. Eglise du Saint Saviour, French, Nov., 1927.—. b. Phila., Pa., June 28, 1890; s. Benjamin Janney Rudderow and Mary Armstrong (Wright). Friend's Cen. H. Sch., Phila., 1909; Pa., B.A., 1913; V. T. S., 1916. D—1916, P—1917, Bp. Rhineland, m. Mary Janney Hooff, Nov. 6, 1917. F. Vic. S. Anne Ch., Willow Grove, and Asst. R. Ch. of Our Saviour, Jenkintown, Pa., 1916-19; R. Zion Ch., Truro Par., Fairfax, Va., 1919-23. Chrmn. Cmssn. on Young People, Dio. Pa., 1927-29.
- RUFFNER, Henry Watson** (N. M.), 631 Vine St., Denver, Colo.—Non-Par.—. Ill. Coll., B.A., 1895; G. T. S., S.T.B., 1898; Un. N. Y., M.A., 1898. D—1897, Bp. Worthington, P—1898, Bp. Seymour. F. S. Geo. Ch., Bellville, Ill., 1897; Asst. Gr. Chap., N. Y. C., 1897-98; R. S. Joh. Ch., Decatur, Ill., 1898-1900; M-in-C. Ch. Gd. Shpd., Silver City, N. M., 1900-06. Author: "Rosemary" (eight songs); The John Church Co., Cincinnati, O., 1906, \$0.75; "Communion Service" (The H. W. Gray Co., New York, 1909, \$0.50).
- RUFLE, Frederick Charles** (Kan.), 614 Poplar St., Newton, Kan.—R. S. Matth. Ch., 1914.—. b. Yonkers, N. Y., June 21, 1889; s. Pius Ruffe and Elizabeth Eva (Rau). S. Stph.; Colmb.; Kan. Theol. Sch.; Bethel Coll., Newton, Kan. (Courses in Philosophy. D—1910, P—1913, Ep. Millsbaugh, m. Adelaide Grace Athey, Feb. 2, 1911. F. Min. Holton, Horton, Valley Falls, Oskaloosa, Tonganoxie, and Ozawie (all in Kan.), 1908-10; S. Luke Ch., Wamego, Kan., 1910; Instr. Kan. Theol. Sch., 1912-15; "Four Minute" man during war.
- RUGE, Carl August Ferdinand** (P.), Salem, W. Va.—Prof. Salem, 1927.—. D—1903, P—1905, Bp. Nicholson. F. Tomah, Wis., 1903-06; Chico, Cal., 1906-09; R. Cedartown, Ga., 1909-13; Decatur, Ga., 1913-15; Dalonega, Ga., 1916-19; Prof. Pittsburgh, Pa., 1919-21; Prof. Bluffton, O., 1922-24; Sidney, O., 1925-26.
- RUGGLES, Vernon Douglas** (L. A.), 1959 Argyle Ave., Los Angeles, Cal.—Supt. City Mssns., 1918.—. b. Kentville, Nova Scotia, Aug. 8, 1879; s. John Owen Ruggles and Catharine Ruggles. Dalhousie Coll., B.A., 1901, M.A., 1903; Colmb., M.A., 1905; G. T. S., B.D., 1904. D—1904. Bp. Greer, P—1905, Bp. Worrell (N. S.). m. Elizabeth Ashburner, 1914. R. S. Alb. Ch., Brooklyn, N. Y., 1906-09; Asst. S. Paul Ch., Brooklyn, 1909-10; R. Ch. S. Joh-the-Bapt., Brooklyn, N. Y., 1911-13; Asst. S. Chrystom's N. Y., 1914-15; R. Ho. Commu., Paterson, N. J., 1915-16; P-in-C. Trin. Ch., Bridgeport, Conn., 1916-17.
- RULE, Louis Blang** (L. I.), 30-17, 48th St., Long Island City, N. Y.—R. S. Andr. Ch. (Astoria), 1927.—. b. Knoxville, Tenn., Nov. 18, 1893; s. Charles Oliver Rule and Julia (Jones) Rule. Pub. and H. Schs., Knoxville; Un. Tenn., B.A.; Colmb., M.A.; G. T. S., 1922, S.T.B., 1924. D—1922, Bp. Gailor, P—1924, Bp. Maxon, m. Louise MacLennan Schrader, June, 1926. F. P-in-C. S. Andr. Mssn. (Astoria), Long Island City, L. I., N. Y., 1923-27.
- RUNDELL, Charles Oliver** (W. Ma.), 4 Liberty St., Adams, Mass.—R. S. Mark Par., 1914.—. b. Hayfield, Pa., Feb. 23, 1868; s. Theodore Benedict Rundell and Adelaide Matilda (Smith). H. Sch., Springboro, Pa., 1888; St. Norm. Sch., Edinboro, Pa., 1890; Buchtel Coll., B.S., 1898. D—1911, P—1914, Bp. W. A. Leonard, m. Lina Adele Rupert, Conneautville, Pa., June 28, 1899. F. Asst. S. Paul Ch., Akron, O., 1911; M-in-C. S. Paul Ch., Akron, O., Jan-May, 1913; Mssy. Wrk., 1913-14; Vic. S. Alb. Ch., Cleveland, O., 1914.
- RUNKLE, J. C. (L. I.)**, St. James, L. I., N. Y.—R. S. Jas. Ch., 1929.—. V. T. S. F. R. Ch. of Advent, Kennett Square, Pa.; Cur. Trin. Ch., Wilmington, Del.*
- RUNKLE, Milton Sherk** (L. A.)—. b. Lisbon, Ia., Dec. 22, 1871; s. Adam Runkle and Malinda (Sherk). Corn. Coll., A.B., 1894; Un. N. Y. C., M.A., 1898; G. T. S., B.D., Yale, B.D., 1897. D—1898, Bp. H. C. Potter, P—1899, Bp. T. N. Morrison, m. Helen M. Lyon, Des Moines, Ia., Sept. 3, 1902. F. Ch. Angels, Los Angeles, 1905-08; S. Joh. Ch., San Bernardino, Cal., 1910-12; Ch. Gd. Shpd., Des Moines, Ia., 1899-1902; R. Ho. Trin. Ch., Alhambra, Cal., 1913-29.*
- RUNNALLS, C. Bertram** (C. N. Y.), 1507 James St., Syracuse, N. Y.—R. Calv. Ch., Sept., 1922.—. b. Portsmouth, Eng., April 25, 1881; s. John and Kate Runnalls. Davenport H. Sch.; S. John's Coll., Winnipeg, Can.; W. T. S. D—1910, P—1911, Bp. Mann, m. Emma Grant Noble, May 6, 1913. F. R. S. Pet. Ch., Williston and Rolla, N. D., 1910; R. S. Pet., West Allis, Wis., 1912; Cur. S. Matth. Ch., Kenosha, Wis., 1912-13; R. Ch. Gd. Samar., Corvallis, Ore., 1913-16; R. S. Paul Ch., Marion, O., 1916-22. Author: "Why I Am a Churchman"; "Suggestions in Psychotherapy"; "With God in the Silence"; "A Spiritual Bouquet"; "Higher Self-Control"; "Inspirations from the Cross.*"
- RUNNELLS, Ernest Potter** (Ore.), 414 Fifth St., McMinnville, Ore.—Gen. Mssy., Feb., 1929.—. b. Concord, N. H., Apr. 7, 1895; s. Everett Hagan Runnells and Clara Frances (Potter). Pub. Sch., Concord, N. H.; S. Stph. Coll.; Colmb.; Special Stdt., under Bishop Parker. D—1924, P—1925, Bp. E. M. Parker, m. Constance Trask, May 5, 1920. F. In-C. S. Mary Ch., Penacook, N. H.; P-in-C. S. Geo. Ch., Roseburg, Ore., 1926-29.
- RUSH, Harris C. (N. J.)**, 304 E. Dudley Ave., Westfield, N. J.—Retired.—. G. T. S. D—1874, Bp. Odenheimer, P—1857, Bp. Scarborough. F. R. S. Paul Ch., Salem, N. Y.; Assoc. Min., Trenton, N. J.; R. S. Jas. Ch., Bradley Beach, N. J.*
- RUSH, William R.**, Malta, Mont.—In-C. S. Mary's Ch., Malta, and adjacent Mssns., Sept., 1929.—. D—June, 1929, Bp. McElwain. F. Loc. Ten. Chr. Ch., Austin, Minn., Aug., 1929.*
- RUSSELL, Edward C.**, St. Ann's Ave. and 140th St., New York.—P-in-C. S. Ann's Ch.—.*
- RUSSELL, Fretus-Africanus Kawi-Himie** (Lib.), Donovan High School, Grand Bassa, Cape Palmas, West Africa.—Princ. of Donovan Sch., Apr., 1922.—, and In-C. S. Luke's Grand Coliah

- b. Cavalla, Cape Palmas, Oct., 1881; s. Joseph Albert Rae Russell and Anna M. W. (Claxton). Liberia Coll., B.D., 1907; Cuttington Coll. and Div. Sch., 1904. D—1904. P—1906. Bp. Ferguson. m. Anna Tebadi Payne, Oct., 1909. F. Tutor and Asst. Min.; Asst. Instr. Theol. Cuttington Coll. and Div. Sch., 1905; Pres. Coun. Adv., 1908-09; Stndg. Com., 1907; Exam. Chapl., 1911; R. S. Joh. Ch., Cape Palmas; Pres. Basa Local Convo., 1920-24; Supt. Tobacconie, 1918.*
- RUSSELL, Gilbert Valentine** (Ma.), Methuen, Mass.—R. All SS. Par., 1903— b. Flushing, N. Y., Aug. 28, 1871; s. Isaac Russell and Mary Anna (Valentine). Riverview Milt. Acad., Poughkeepsie, N. Y.; Hob., A.B., G. T. S. D—1900. Bp. Littlejohn, P—1903. Bp. Burgess. m. Mary Elizabeth Smyth, June 29, 1899. F. P-in-C. Ho. Cross Chap., Brooklyn, N. Y., 1900-02; Asst. Gr. Ch. on the Heights, Brooklyn, N. Y., 1902-03.
- RUSSELL, Hanford Livingston** (Minn.), Res., 4238 Elmer Ave., Off., 519 Oak Grove St., Minneapolis, Minn.—Assoc. R. S. Mark's Ch., 1923—; Vic. Wells Memorial, 1923— and Chapl. S. Barnabas Hospital, 1917— b. Brooklyn, N. Y., Sept. 23, 1873; s. Martin Choate Russell and Sarah (Livingston). A. A. A., Litt.D., 1917. D—1907, Bp. Hare, P—1913. Bp. Biller. m. Ruth Elizabeth Hyde, Pierre, S. D., Apr. 15, 1914. F. Asst. Chr. Ch., Brooklyn, N. Y., 1902; Mssy. Pierre, S. D., 1903-15; R. Trin. Ch., Pierre, S. D., 1907-15; Mem. Bd. Minn. Ch. Home, St. Paul, Minn., 1916-17; R. All SS. Ch., Minneapolis, Minn., 1916-23. Edr. "Minnesota Missionary," 1921-23.
- RUSSELL, James Alvin** (S. V.), Lawrenceville, Va.—R. Ch., Lawrenceville, Vice Prin. Sch., and Dir. of Academics, Lawrenceville, Va., 1916— b. Lawrenceville, Va., June 10, 1885; s. Rev. James Solomon Russell and Virginia M. (Morgan). Oberlin Coll., A.B., Un. Pa., M.A.; Phil. Div. Sch., 1916; Colmb., A.M., 1928, Rural Educ. D—1915. Bp. Randolph, P—1916. Bp. Tucker. m. Nellie M. Pratt, June 12, 1916.
- RUSSELL, James Solomon** (S. V.), Lawrenceville, Va.—Archd. So. Va., and Prin. S. Paul Sch., 1893— b. Palmer's Springs, Va., Dec. 20, 1857; s. Solomon Russell and Araminta (Hendrick). Hampton Inst.; Keiley Sch. of Language; V. T. S., D.D., 1917, LL.D. D—1882, P—1887, Bp. Whittle. m. Virginia M. Morgan, Dec. 20, 1882.
- RUSSELL, R. Alan** (A.), 115½ Lancaster St., Albany, N. Y.—Chapl. Hospital's, Capitol Dist., Albany—S. Stph., 1889; Georgetown Coll., D. C., 1892; Nash., 1890; G. T. S., 1894; W. T. S., 1896. P—1899, P—1900, Bp. Worthington. F. S. Pet. Ch. Neligh, Neb., 1899; S. Clem. Ch., So. Omaha, Neb., with Ho. Cross, Papillon, 1899; S. Joh. Ch., Kane, Pa., with S. Marg. Ch., Mt. Jewett, 1900; Gr. Ch., Waycross, Ga., 1902; R. Gr. Ch., Decorah, Ia.*
- RUSSELL, R. Condit**, North Salem, N. Y.—R. Emer. S. Jas. Ch.—Un. Theol. Sem., 1862. D—1865, Bp. Stevens, P—1867, Bp. Vail. F. Mariett, Pa., 1864; R. S. Jas. Ch., North Salem, N. Y., 1869.*
- RUSSELL, Robert A.** (Colo.), 2131 E. 21st Ave., Denver, Colo.—D— and P-in-C. Georgetown, Silver Plume, Lawson, Idaho Springs, Cripple Creek, Mining Dist., 1927— D—1927, P—Dec., 1928, Bp. Ingley. F. Lay-Reader Mining Dist. Colo.
- RUSSELL, Thomas Simpson** (Va.), Fairfax Court House, Va.—Retired— b. Truro, N. S., Mar. 22, 1864; s. Alexander Russell and Isabel (Simpson). Un. Tor., 1887-90; V. T. S., 1897-99. D—1899, P—1900, Bp. Randolph. m. Bessie McD. Gildersleeve, Abingdon, Va., July 22, 1903. F. M-in-C. Emman. Ch., Bristol, Va., 1899; P-in-C. and R. same, 1900-08; R. S. Luke Ch., Cleveland, Tenn., 1909-20; and P-in-C. S. Paul Ch., Athens, Tenn., and Ho. Cross Ch., Etowah, Tenn., 1923; R. S. Luke Ch., Jackson, Tenn., 1921-22. Dean Convo., Knoxville, Tenn., 1912-20; U. S. Fuel Administrator, Bradley Co., Tenn., during war.*
- RUSSELL, William K.** (N'k), 350 Maitland Ave., W. Englewood, N. J.—M-in-C. Chr. Ch. Mssn., July, 1926— b. Jersey City, N. J., June 14, 1900; s. Henry J. Russell and Sadie G. (Glynes). H. Sch., Jersey City, N. J.; Rut., Litt.E.; V. T. S., B.D. D—1926, Bp. Stearly, P—1927, Bp. Lines. m. Edna Dorothy Hansen, Mar. 1, 1924.
- RUTAN, Waldemar Ivan Heningham** (Pa.), Devon, Pa.—Instr., Devon— b. Brooklyn, N. Y., Apr. 2, 1889; s. Josiah Thomas Rutan and Laurietta Emma (Birck). Nash; W. T. S. D—1919, P—1920, Bp. Gailor. F. Tchr. S. Andr. Sch., St. Andrew's, Tenn., 1918-20; S. Paul Ch., Frederickstad, Isle of St. Croix, Virgin Islands, 1900 to Dec., 1920; Trin. Cathd., Cleveland, O., Aug., 1922-Dec., 1923; R. S. Luke Ch., St. Albans, Vt., 1924-26; Served in Med. Corps, U. S. A.; Asst. S. Joh. Ch., Norristown, Pa., 1926.*
- RUTH, Harry Stanley** (Eau C.), 214 Second St., W. Ashland, Wis.—R. S. Andr. Ch., Ashland; Vic. Chr. Ch., Bayfield, 1914— b. Philadelphia, Pa., Oct. 16, 1888; s. J. Grant Ruth and Katherine (Young). Nash.; Phil. Div. Sch., 1914. D—1913, Bp. Weller, P—1914, Bp. Rhinelander. F. Cur. Chr. Ch., Germantown, Pa., 1913-14; Vic. S. Joh. Ch., Washburn, and P-in-C. Mellen Pk. Falls, and Odanah, Wis., 1914-23. Priv. 2nd Off. Training Camp, Ft. Sheridan, 1917; Mem. Sr. Chapl. Staff, Great Lakes Naval Training Station, 1918-19; Mem. Dept. Rel. Educ., Fond du Lac, 1922-25; Mem. Eccl. Court, 1923-25; Dept. Publicity, Fond du Lac, 1925-26; Mem. Dioc. Exec. Coun., 1914-25; Mem. Stndg. Com. Dio. Eau Claire, 1923; Wis. Dept. Hist. Am. Leg., 1922— Chief Editor, "The Badger Legionnaire," 1922, 23, 24; Dept. Vice Comm. Am. Leg., 1924-25; Ed., The Amer. Legion. Dept. of Wis., 1919-23 (3 Vol.), also Ashland County, Wis. In the World War.
- RUTHERFORD, William Walton** (N. Y.)—D—1888, P—1889, Bp. H. C. Potter. F. Asst. Ch. Redeem., N. Y. C., 1888-90; Ch. Ho. Cross, N. Y. C., 1890-91; S. Mark Ch., Philadelphia, Pa., 1891-95; Ch. Ho. Comf., Philadelphia, Pa., 1895; Ch. Redeem., N. Y. C., 1895-96; Ch. S. Edw-the-Martyr, N. Y. C., 1897.*
- RUTLEDGE, Beecher Herman McCann** (Be.), 167 Hanover St., Wilkes-Barre, Pa.—R. S. Clement's Ch., Apr., 1929— b. Lemington, Ont., Can., Mar. 4, 1898; s. Sylvester and Elmira Rutledge. H. Sch., Allegany; Gen. West. Sem.; DeLancey Div. Sch., 1925. D—1924, P—1925, Bp. Brent. m. Ruth Alberta Crannell, Sept. 6, 1927. F. Asst. S. Stph. Ch., Olean, N. Y.
- RUTTER, George M.** (O.), W. 84th St. and Clark Ave., Cleveland, O.—P-in-C. S. Matth. Ch., Oct., 1927— b. Bloomsburg, Pa., Sept. 29, 1896. Colmb., M.A.; Harv., A.M.; Hob., A.B.; G. T. S., 1923. D—1923, Bp. Ferris, P—1924, Bp. Brent. F. Instr. Hob. Coll., Geneva, N. Y.
- RYDER, Harland Holmes**, Dresden Mills, Me.—R. S. Joh. Ch.— b. Rock, Mass., Jan. 7, 1874; s. Wilson Clarkson Ryder and Emily Eaton (Holmes). Boston Un., A.B., 1894; E. T. S., B.D., 1901. D—1901, P—1901, Bp. Lawrence. m. Isabella Frances Pann, Aug. 19, 1896. F. R. S. Andr. Ch., Edgarton, Mass.; Nantucket, Mass.; R. S. Luke Ch., Chelsea, Mass.; R. S. Geo. Ch., Sanford, Me.; R. Chr. Ch., Eastport, Me., 1919.*
- RYERSON, Joseph** (Kan.), Junction City, Kan.—R. Ch. of Covenant and Fort Riley, 1929— b. Ontario; s. Rev. Joseph Ryerson, D.D., and Mary (Shaw). Canadian Normal Sch., Toronto, Ont.; Albion Coll.; Ewing, B.A., M.A., Ph.D. D—1908, P—1909, Bp. Williams. m. Alice L. Heath. F. R. Gr. Ch., Riverhead, L. I.; R. Ho. Cross Ch., Ticonderoga, N. Y.; R. S. Geo. Ch., Bismarck, N. D.; R. S. Stph. Ch., Spencer, Ia., 1924-28. Hdq. Troops, 26th Army Div., A. E. F.
- RYNDER, Theodore Lee** (O.), Toledo, O.—In-C. Ho. Spirit, West Toledo.— D—Dec. 1927, Bp. Rogers.*



- SABIN, Edward Potter** (F. L.), 917 Church St., Marinette, Wis.—R. S. Paul's Ch., 1923.—b. Oak Park, Ill., 1892; s. Eugene Francis Sabin and Mary Adeline (Potter). So. Belvidere H. Sch.; N. W. Un., B.A., 1916; W. T. S., 1919. D—1919, P—1920, Bp. Griswold. m. Bernice Catherine McLean, 1926. F. Mem. SS. Peter and Paul Cathd. Staff, 1919-21; P-in-C. Ho. Cross-Imm. Mssn., Chicago, 1921-22; Vic. S. Mark's Ch., Oconto, Wis., 1922-23. Mem. Dioc. Dept. Rel. Educ., 1924-25; Mem. 1926, and Chrmn., 1927, Jubilee Fund Com., Dio. Fond du Lac; Mem. Dioc. Exec. Bd., 1927-28; Mem. Dioc. Dept. Mssns., 1928.
- SABIN, Joseph Frederick** (L. I.), 25 Beverly Parkway, Valley Stream, N. Y.—P-in-C. S. Sph. Mssn., So. Ozone Park, L. I., June, 1923.—b. Streatham Hill, London, Eng., Aug. 31, 1886; s. William Winterborne Sabin and Genevieve (Blanvelt). Pub. Sch., Jamaica H. Sch., Cooper Union; G. T. S., 1922, S.T.B., 1923, S.T.M., 1924. D—1922, P—1923, Bp. Burgess.
- SACKETT, Milton B.** (S. O.), 1309 Oakland Ave., Columbus, O.—P-in-C. S. Andrew's, July, 1925.—b. Columbus, O., May 28, 1891; s. Homer Bertrand Sackett and Lillian (Cunningham). H. Sch.; O. State Un. D—1924, P—1926, Bp. T. I. Reese. m. Emily W. Zimpfer, Dec. 1, 1926.
- SADTLER, Harry Albert Linwood** (N. J.), 78 Elm Ave., Rahway, N. J.—R. S. Paul Ch.—Harv., 1900; G. T. S. D—1903, Bp. Coleman. P—1905, Bp. Whitehead. F. Asst. Gr. Ch., N. Y. C.; S. Paul Ch., Pittsburgh, Pa.; Trin. Ch., So. Norwalk, Conn.; Head Assoc. Mssn., Trenton, N. J.
- SADTLER, John George** (Va.), McLean, Va.—R. S. Mary's Ch., 1927—, and R. S. Joh. Ch., 1924—, b. Baltimore Co., Md. Joh. Hop. Un., B.A., 1889; Un. Leip., 1892; G. T. S., 1893. D—1893, P—1893, Bp. Paret. m. (1) Anna Bryant Hill, Jan. 4, 1899, (2) Ellen Bruce Rutherford, Roland Park, Md., June 26, 1912. F. R. Gr. Ch., Darlington, Md., 1893-95; Asst. S. Pet. Ch., Baltimore, Md., 1895-98; R. Ch. Our Sav., Baltimore, Md., 1898-1908; R. S. Mary Ch., Baltimore, Md., 1909-14; R. Chr. Ch., Bridgeport, Conn., 1914-23; M-in-C. S. Paul's Ch., Petersburg, Va., 1923-24. Exam. Chapl., Dio. Md., 1897-1914.
- SAGAR, John** (W. N. Y.), All Saints Rectory, 485 Linwood Ave., Buffalo, N. Y.—R. All SS. Ch., Dec., 1928—, b. Blackburn, Eng., Nov. 11, 1888; s. William H. Sagar and Nancy (Spencer). Accrington Tech., Cliff Coll., Eng.; Miller, B.A.; De Lancy Div. Sch.; Trin. Tor., B.D. D—1916, Bp. Walker. P—1917, Bp. Olmsted. m. Sarah Jane Dennison, Nov. 16, 1913. F. Cur. Ch. Redeem. Niagara Falls, N. Y.; R. S. Thos. Ch., Buffalo, N. Y., 1919-28.
- SAGE, Carleton Francis Miller** (Conn.), 199 Carroll St., Brooklyn, N. Y.—Cur. S. Paul's Par., Mar., 1929—, b. Ann Arbor, Mich., Mar. 9, 1904; s. Frank Lincoln Sage and Ida Alice (Miller). Pub. Schs., Sewickley, Pa.; Yale, B.A.; Corpus Christi Coll., Cambridge. D—Dec., 1928, Bp. Acheson.
- ST. CLAIR, Franklin Cox** (F. L.), 412 Park Ave., Oconto, Wis.—Vic. S. Mark's Ch., Apr., 1928—, Executive Secy., Field Dept., Dio. F. L., Feb., 1928—, b. Streator, Ill., Sept. 23, 1888; s. William Ellis St. Clair and Frances (Cox). Howe Sch., Ind.; Armour Inst., Chicago; S. Alban's Sch., Knoxville, Ill.; Knox Coll., Galesburg, Ill.; W. T. S., 1919. D—1919, Bp. Griswold, P—1920, Bp. Fawcett. m. Rachael Sexauer, Nov. 16, 1920. F. R. S. Stph. Ch., Peoria, Ill.; Vic. S. Ambrose Ch., Antigo, Wis., 1923-28.
- ST. CLAIR, Harmon Chamberlain** (N'k), 44 Park Ave., Paterson, N. J.—R. Ch. of the Holy Communion, 1927—, Un. Mich., B.L., 1889, LL.B., 1891; Div. Sch., Pac., 1894; N. Y. Un., M.A., 1900; Univ. King's Coll., Nova Scotia, D. C. L., 1924. D—1894, Bp. Nichols, P—1895, Bp. Morris. F. Asst. Trin. Ch., San Francisco, Cal., 1894-95; Mssy. Dio. Ore., 1895-98; Asst. Ho. Cross Ch., N. Y. C., 1898-1901; R. Trin. Ch., St. Louis, Mo., 1901-08; Asst. Ho. Innoc., Hoboken, N. J., 1908-21; R. S. Stph. Ch., Ferguson, Mo., 1921-27.
- ST. CLAIR, Henry Whipple** (S. D.), Morton, Minn. D—1899, Bp. Whipple. F. Mssy. Sisseton Mssn., S. D.*
- ST. CLAIRE, George E.** (N. J.), 419 Chestnut Ave., Trenton, N. J.—In-C. S. Elizabeth's Magyar Mssn.—*
- ST. GEORGE, Arthur B.** (Mil.), Milwaukee, Wis.—Non-Par.—*
- ST. GEORGE, Howard Baldwin** (Mil.), Nashotah House, Nashotah, Wis.—Prof. Eccl. Hist., Liturgies and Polity, Nash. House—, b. Kilwarlin, Co. Down, Ire., Mar. 26, 1856; s. Howard Boyle St. George and Jimima Grace (Att-hill). Chr. Hosp., London; Trin. Coll., Dublin, B.A., 1879; Lichfield Theol. Coll., 1880. D—1880, P—1881, Bp. MacLagan. F. Can. All SS. Cathd., Milwaukee, Wis. Mem. Stndg. Com., Dio. Mil., 1906; Dep. Gen. Conv., 1910; Mem. Cmssn. Rev. and Enrichment of B. B., 1913—.
- ST. JOHN, George C.**, Wallingford, Conn.—Hdmstr. Choate Sch., Wallingford—D—June, 1926, Bp. C. B. Brewster.*
- SAINT-VIL, Jean Ellissaint**, 1107 Rue de l'Entterement, Port au Prince, Haiti.—P-in-C. Mssns., S. Mathias, Petit-Goave and Gonave Island, 1923—, b. Bigonee Section des Cormiers, Leogane, Haiti, Sept. 19, 1887; s. Sinvilus Fleurivil St. Vil and Marie Percide Impert (Couamin). Ho. Trin. Tr. and T. Sch. D—1917, Bp. Colmore, P—1923, Bp. Carson. m. Marie Constance Paulux, St. Paulin, Jan. 11, 1909. F. Mssy Dist. Leogane.*
- SAITO, Paul Shigimitsu** (Cal.), 1721 Buchanan St., San Francisco, Cal.—Non-Par.—, D—1903, P—1904, Bp. Nichols. F. In-C. Japanese Mssn., San Francisco, Cal.*
- SAKURAI, John Takasai** (Toh.), 162 Hickory St., San Francisco, Cal.—Asst. The Ch. of the Advent, 1929—, b. Utsunomiya, Japan, Sept. 3, 1896; s. Kikujiro Sakurai and Suzen (Shinohara). S. Paul's Un., Tokyo, 1923; Bungaxi, Gen. Theol. Coll., Tokyo, 1923; G. T. S., S.T.B., 1928. D—1924, P—1925, Bp. McKim. F. Asst. SS. Peter and Paul, Koriyama City, Japan, 1923-25; S. John the Evangelist, Boston, Mass., 1926-27; S. Paul's, Brooklyn, N. Y., 1928-29. Mem. Soc. of S. John the Evangelist, the American Congregation.
- SALCINI, Oreste** (O.), 138 Millet Ave., Youngstown, Ohio.—P-in-C. S. Rocco Ch., 1918—, b. Viterbo, Prov. of Rome, Italy, June 2, 1879; s. Luigi Salcini and Elvira (Borghetti). Inter. Coll., Rome; Theol. Sem. of Gubbio (Prov. of Perugia). P—1904. Recd. into the Amer. Ch. by Bp. Greer, 1909. m. Olive M. Dunn, Oct. 13, 1920. F. Mssy. Southern Ill., 1911; R. S. Geo. Ch., Hancock, Mich., 1914.
- SALINAS, Efrain** (Mex.), Pedro Moreno 1277, Guadalajara, Mexico.—Archd., Guadalajara—, D—1907, Bp. Aves. Secy. Mssy. Dist. Mexico. P-in-C. Santa Maria Ch. and Mssns., Guadalajara—.*
- SALINAS, Ruben** (Mex.), Tacuba, Mexico, D. F.—In-C. Tacuba, San Pablo Encinilla, and other Mssns.—, F. R. San Miguel, Cuernavaca, Mex.*
- SALINAS, Samuel**, Nopala, Hidalgo, Mex.—P-in-C. Transfig., Nopala, and Mssns. at Santiago de Loma, San Bartolo and Humini.—, b. Cuernavaca, Morelos, Nov. 1, 1873; s. Pantaleon Salinas and Zraulia de Salinas. High Sch., City of Mex.; Mex. Sem. Episcopal Ch. D—1895, Bp. McLaren, P—1897, Bp. Kendrick. m. Sara Melyraejis Quinard, Feb. 2, 1902. F. Archd. Mssy. Dist. Mexico, 1919.*
- SALMON, Edward Seeler** (Dal.), 2812 Thomas Ave., Dallas, Tex.—P-in-C. Colored Work, Apr., 1927—, b. Jamaica, British W. Indies, Feb. 4, 1876; s. Henry Salmon and Emily (Brooks). Fairfield Trg. and Normal Coll., B.D. (Hon); G. T. S. D—1911, P—1912, Bp. Greer.
- SALMOND, Henry Cook**, South Pittsburg, Tenn.—R. Chr. Ch., 1924—, b. Camden, S. C., Aug. 26, 1882; s. Henry Cook Salmond and Rebecca Leggett (Walk). Union Un., 1904; G. T. S., 1909. D—1909, P—1910, Bp. Guerry. m. Louise

- Barker Brown, Chicago, Ill., May 21, 1910. F. R. Ch. Adv., Marion, S. C., 1910-13; M-in-C. Gd. Shpd. Ch., Lexington, Ky., 1913-15; R. S. Andr. Ch., Harriman, Tenn., and Mssy., Rockwood, Oakdale, Jellico, 1915-19; R. Chr. Ch., South Pittsburg, Tenn., and Mssy., Sherwood, Tenn., Mar., 1919-Feb., 1920; Mssy. San Juan, Porto Rico, 1920-21; R. S. Peter's Ch., Nashville, Tenn., 1922-24.*
- SALTER, Joseph D.** (Minn.), Marshall, Minn.—P-in-C. S. James, Marshall, and S. Mark's, Tracy—b. Chippewa Falls, Wis., Dec. 8, 1880; s. Richard Salter and Mary (Dubelow). Sea., 1910. D—1910, P—1910, Bp. Edsall. m. Carol V. Strait, June 8, 1910. F. Ho. Trin. Ch., Luverne, and S. Paul Ch., Pipestone, Minn., 1910-11; Trin. Chap., Excelsior, Minn., 1912; S. Andrews, Ashland, Wis., 1913-14; Non-Par., 1915-18; Loc. Ten. Ch. Mess., St. Paul, 1916-17; P-in-C. Windom, Worthington, Pipestone, and Slayton, Minn., 1919-24; Asst. Geth. Ch., Minneapolis, Minn., 1924.*
- SALUSTIANO, Crispino** (P. I.), Calle Magdalena, Manila, P. I.—Asst. S. Luke's, Trozo (Filipino), 1928—D—1928, Bp. Mosher.*
- SAMS, William Bee** (S. C.), Mt. Pleasant, S. C.—R. Chr. Ch., Mt. Pleasant, and S. Jas. Ch., McClellanville, S. C., 1921—Secy. Dio. S. C., 1923—b. Bamberg, S. C., Sept. 29, 1875; s. Rev. Barnwell Bonum Sams and Rebecca (Stock). S. Sph. Coll., 1898; Porter Mil. Acad., V. T. S., 1901. D—1901, P—1902, Bp. Capers. m. Bertha S. Hutson, Aiken, S. C., June 14, 1905. F. Trin. Mssn., Columbia, S. C., 1901-02; R. Trin. Ch., Abbeville, S. C., 1902-05; P-in-C. R. Trin. Ch., and S. Jas. Mssns., Greenville, S. C., 1905-07; R. Chr. Ch., Tyler, Tex., 1907-08; R. Ch. Ho. Cross, Uniontown, Ala., 1908-12; Vic. R. S. Joh. Ch., Bainbridge, Ga., 1912-18; Vic. Chr. Ch., Cordele, Mssy. Tifton and Vienna, Ga., 1918-21.
- SAMUELS-BELBODER, John Nathaniel** (S. O.), 335 Norwood Ave., Dayton, O.—Vic. S. Marg. Mssn., 1915—b. Berbice, B. G., Dec. 25, 1876; s. Alexander Julius Samuels-Belboder and Mary (George). G. T. S. D—1914, Bp. Greer, P—1915, Bp. Reese. m. Isabelle R. Hutchinson, 1904. F. Asst. S. Phil. Ch., N. Y. C., 1914. Ed. "The Colonies Magazine." Mem. Quill Club, London; Dir. Music, Dayton Community Choral Soc.*
- SAMWELL, Alfred Nugent** (Conn.), Oakville, Conn.—R. All SS. Ch., Oakville, 1928—b. Edinburgh, Scotland, Feb. 3, 1878; s. Rev. Col. Frank Samwell and Sarah (Nugent). Boston Latin Sch.; Nash. D—1909, Bp. Weller, P—1910, Bp. Grafton. F. Vic. S. Ignatius Ch., Eagle River, Wis., 1910-13; Vic. S. Mary Ch., Medford, Wis., 1913-14; Cur. S. Geo. Ch., Brooklyn, N. Y., 1914; R. S. George Ch., Pittsburgh, 1915-17; Chapl. Base Hosp. No. 19, A. E. F., 1917-19; R. S. Thos. Ch., Barnesboro, Pa., 1919-28.
- SANBORN, Francis Abijah** (N. Y.), 4401 Matilda Ave., New York City.—R. Ch. Gd. Shpd., Wakefield, N. Y. C., 1914—b. Charlestown, Mass., Dec. 16, 1879; s. Edward Jethro Sanborn and Oressa Jane (Barker). Boston Pub. Sch.; G. T. S. D—1919, P—1921, Bp. Manning. m. Josephine Calyo, Oct. 1, 1910.
- SANCHEZ, Shirley Guilroy** (Ala.), 556 State St., Mobile, Ala.—R. Ch. Gd. Shpd., July, 1928—b. Jamaica, B. W. I., Aug. 18, 1901; s. Gideon R. Sanchez and Sylvia Elizabeth (Noble). R. S. Paul's Nor. and Ind. Sch., Lawrenceville, Va.; Carnegie Coll., A. B., 1929; Bp. Payne, Grad. and Spec. Certif. in Hebrew. D—1927, P—1928, Bp. McDowell. m. Sarah Blanton Gee, June 16, 1926.
- SANDERSON, Benjamin Smith** (W. N. Y.), 229 Gundry St., North Tonawanda, N. Y.—R. S. Mark's, 1919—b. Brooklyn, N. Y., 1858; s. Sidney Sanderson and Mary A. (Smith). Amherst Coll., 1879; G. T. S., B. A., 1882, S. T. B., 1894. D—1882, Bp. Seymour, P—1883, Bp. Pad-dock. m. Agnes Dibble, Boston, Mass., 1887. F. Cur. S. John's, Roxbury, Mass., 1882-85; R. Trin., Wethersfield, Conn., 1885-86; R. S. Sph. Ch., New Hartford, N. Y., 1886-90; R. S. Thos. Ch., Bath, N. Y., 1890-1900; R. Trin. Ch., Beth-lehem, Pa., 1900-11; R. All Hallows, Wyncote, Pa., 1911-19; Dep. Gen. Conv., Dio. Bethlehem, 1907, 10; Secy. Exec. Coun., Dio. W. N. Y. Editor: "Our Diocesan Fellowship."
- SANFORD, David Lewis** (Pa.), R. F. D., No. 1, Elizabeth, N. J.—Retired, May, 1929—b. Brooklyn, N. Y., Sept. 6, 1857; s. Rev. David Platt Sanford, D. D., and Emma Bartow (Lewis). S. Sph. Coll., 1876; Berk., 1879. D—1879, P—1881, Bp. John Williams. m. Anna Traver Briscoe, Thompsonville, Conn., April 20, 1882. F. Asst. Thompsonville, Conn., 1879; R. Stafford Springs, Conn., 1881; Thomaston, Conn., 1883; Bellows Falls, Vt., 1889-08; Dioc. Mssy., Vt., 1908-16; Tem. In-C. Morrisville, Pa., 1916-17. Exam. Chapl. Vt., 15 yrs.; Mem. Mssy. Com.; Del. All Meeting N. E. Mssy. Council; Dep. Gen. Conv. Wash.; San Francisco, Boston and New York. Hdmstr. S. Bern. Sch., Gladstone, N. J., 1917-18; R. S. John's Ch., Concord, Del. Co., Pa., 1918-29. Author: Various addresses and magazine articles.
- SANFORD, Edgar Lewis** (N. J.), Bordentown, N. J.—R. Chr. Ch., 1920—b. Wolcottville, Conn., 1864; s. Rev. David Platt Sanford and Emma Bartow (Lewis). Trin. Coll., B. A., 1884, M. A., 1890; Berk., 1887; Phil. Div. Sch., B. D., 1907, S. T. D., 1918. D—1887, Bp. Williams, P—1888, Bp. Littlejohn. m. Anna Eugenia Munson, 1889. F. Northport, L. I., 1887-90; Little Neck, L. I., 1890-92; Nebraska City, Neb., 1892-95; Willimantic, Conn., 1895-97; R. S. Joh. Ch., Ogdensburg, N. Y., 1897-1912; P-in-C. S. Mark Ch., Honey Brook, Pa., 1912-20. Editor: Am. Ch. Home Dept. Quarterly, 1925-27.
- SANFORD, Edgar Lewis (2nd)** (N. J.), Moorestown, N. J.—R. Trin. Ch., May, 1926—b. Bellows Falls, Vt., Oct., 1839; s. Rev. David Lewis Sanford and Anna Traver (Briscoe). S. Sph. Coll., 1915; G. T. S. (one year taking special lectures); Un. Pa., Grad. Sch., 1925-26. D—1920, P—1920, Bp. A. C. A. Hall. m. Agnes Mary White, Apr., 1923. F. Instr. in Latin and Math., S. Sph. Coll., 1915-16; Instr. S. John's Un., Shanghai, China, 1916-20; Prin. Procter School, Changshu, China, 1921-26.
- SANFORD, Frederick Rufus**, Stonington, Conn.—R. Emer. Calvary Ch., 1922—Retired—b. Bristol, Conn., Feb. 13, 1854; s. Rufus Bishop Sanford and Ellen Emma (Russell). Ya., B. A., 1877; Berk., 1881. D—1881, P—1882, Bp. John Williams. m. Fanny Whitlock Bailey, 1884 (deceased). F. Asst. S. Paul Ch., Norwalk, Conn., 1881-82; Chr. Ch., Middle Haddam, Conn., 1882-83; S. Jas. Ch., Westville, Conn., 1883-84; S. John Ch., Warehouse Point, Conn., 1884-87; S. Pet. Ch., Carson City, Nev., 1887-89; S. Matth. Ch., Bloomington, Ill., 1891-93; R. S. Paul Ch., Riverside, Conn., 1894-98; Gr. Ch., New Haven, 1898-1904; R. S. John Ch., N. Haven, 1904-06; Chr. Ch., Guilford, Conn., 1906-09; Non-Par., 1909-11; R. Trin. Ch., Brooklyn, Conn., 1911-13; R. Calv. Ch., Stonington, Conn., 1915-22. Dep. Gen. Conv., 1888; Exam. Chapl. Dio. Conn., 1917—Author: "Bursting of a Boom" (Lippincott's, 1890, \$1.25); and Book Reviewer for various periodicals.
- SANFORD, Frederic Washburn** (Ma.), 7 Potter St., New Bedford, Mass.—R. S. Jas. Ch., 1928—b. Bristol, R. I., Mar. 26, 1869; s. Charles Sanford and Mahala Catherine (Pierce). Pub. Sch., Bristol, R. I.; Br. Un., A. B., 1890; E. T. S., B. D., 1900. D—1899, P—1900, Bp. W. N. McVieker. m. Jane Hull Hazard, Nov. 14, 1901. F. R. S. Joh. Ch., Athol, Mass., 1900-05; R. Gr. Ch., Chicopee, Mass., 1905-07; M-in-C. S. Andr. Ch., Harris, R. I., 1907-22; R. S. Joh. Ch., Barrington, R. I., 1922-24; M-in-C. Gr. Ch., Ponca City, Okla., 1924-28.
- ✱**SANFORD, Rt. Rev. Louis Childs**, 733 Peralta Way, Fresno, Cal.—Bishop San Joaquin, 1911—b. Bristol, R. I., July 27, 1867; s. Henry Sanford and Mary Childs Sanford. Br. Un., A. B., 1888, D. D., 1913; E. T. S., B. D., 1892. D—1892, Bp. Clark, P—1893, Bp. Nichols. Con. Bp. Jan 25, 1911, by Bpp. Nichols, J. H. Johnson, Moreland, Keator, Spalding, Scadding, Robinson. m. (1) Annie Pepper, Bristol, R. I., 1892; (2) Alice Maud Ellison Vernon, N. Y. C., Feb. 3, 1898. F. Mssy. S. Luke Ch., Selma, and S. Mich. Ch., Fowler Cal., 1892-98; R. S. Paul Ch.,

- Salinas, Cal., 1898-1900; R. S. Joh-the-Evang. Ch., San Francisco, Cal., 1900-07; Secy. 8th Mssy. Dept., 1908-11.
- SANT, John Frank (M.)**, 131 Gladstone Ave., Detroit, Mich.—Asst. S. Joseph's Ch.—F. In-C. S. Peter's Ch., Delaware, O.; Asst. S. Peter's, Detroit, Mich., 1926.*
- ✦**SAPHORE, Rt. Rev. Edwin Warren**, Box 205, Little Rock, Ark.—Suffragan Bishop of Ark., 1917—Un. Pa., B.A.—Un. So., D.D. D—1897, P—1898, Bp. Huntington. Con. Bp. Aug. 24, 1917, by Bpp. Tuttle, Kinsolving, Winchester, Partridge and Capers. m. Frances Cumber. F. R. Jordan, 1898-99; Ch. S. Joh-the-Div., Syracuse, 1899-01; S. Paul Ch., Watertown, 1901-06; All SS. Ch., Syracuse, 1906-08; Prof. S. Andr. Div. Sch., Syracuse, 1900-03; Archd. Ark., 1909-17. Dean Ark. Sch. Theol.; Exam. Chapl. Ark. and C. N. Y.*
- SAPP, Frederick (S. Va.)**, Lawrenceville, Va.—R. S. Andrew's Ch., Jan., 1929—. F. R. Cumberland Par., Dio. S. Va.*
- SARGENT, Christopher Smith (N. Mex.)**, 3213 Hueco St., El Paso, Tex.—Non-Par., 1922—. b. Cincinnati, O., May 2, 1847; s. Edward Sargent and Mary Jane (Smith). Wesl. Un., A.B., 1868, A.M., 1871; W. T. S., 1887. D—1885, P—1887, Bp. Knickerbocker. m. Jane Findley Torrence, June 15, 1870. F. Winton Place, O., 1884-88; Vincennes, Ind., 1888-90. Gr. Cathd., Indianapolis, Ind., 1890-95; Dean All SS. Cathd., Milwaukee, Wis., 1897-98; R. S. Dav. Ch., Indianapolis, Ind., 1898-1914; P-in-C. S. Luke Ch., La Union, N. M., 1916-22.*
- SARGENT, George Paul Torrence (L. I.)**, The Deanery, Garden City, L. I., N. Y.—Dean, Cathedral of Incarnation, Garden City, 1927—. b. Cincinnati, O., Mar. 12, 1881; s. Rev. Christopher Smith Sargent and Jane Findlay (Torrence). Ya., B.A., 1905; G. T. S., 1906-07; Berk., 1908. D—1908, P—1909, Bp. Francis m. Mabel Irene McMahon, New Haven, Conn., July 17, 1907. F. Asst. S. Dav. Ch., Indianapolis, Ind., 1908-09; R. S. Thos. Ch., Battle Creek, Mich., 1909-13; R. Gr. Ch., Grand Rapids, Mich., 1913-27. Pres. Stndg. Com.; Chrmn. Dioc. Dept. Rel. Educa.; Secy. Bd. Trust. Akeley Hall, (Dioc. Sch. for Girls); Mem. Bp. and Exec. Coun.; Del. Prov. Synods; all Dio. W. Mich. Secy. Prov. Cmssn. which made survey and formed Prov. E. Y. P. A. Del. Gen. Conv., 1913, 16, 22, 25. Mem. Dept. Rel. Educa., Dio. L. I. Trust. St. Giles Hospital for Cripples.
- SARGENT, George Winthrop (Ma.)**, 1 Joy St., Boston, Mass.—Gen. Mssy.—; Chapl. to Penal Institutions, 1922—. b. Boston, Mass. Trin., B.A., 1890. M.A., 1893; E. T. S., B.D., 1894. D—1894, Bp. Lawrence. P—1894, Bp. Whitehead. F. R. S. John's Ch., Erie, Pa., 1894-96; Cur. S. Paul Chap. (Trin. Par.), New York, 1896-98; R. S. Jas. Ch., Fall River, Mass., 1898-1901; S. Stph. Ch., Portland, Me., 1901-04; R. S. Paul Ch., Natick, Mass., 1904-12; R. S. Joh. Ch., Framingham, Mass., 1909-12; 1917-18.*
- SARGENT, Urban Edmund (Del.)**—Non-Par.*
- SARTORIO, Henry C. (Ma.)**, 5 Via Maria Cristina, Rome, Italy.—Non-Par.—. F. Asst. Chr. Ch., Boston, Mass.; Vic. Chap. S. Francis-of-Assisi, Cambridge, Mass.*
- SASSE, Lewis II. (Pa.)**, 5339 Greene St., Germantown, Philadelphia, Pa.—R. S. John's Free Ch., May, 1929—. b. Wilmington, Del., Feb. 10, 1901; s. Wilbur Lewis Sassé and Margaret Jane (Martin). Friend Sch., Wilmington; The Bordentown Milt. Inst.; Washington Coll., 2 yrs.; Berk., 1925. D—Mar., 1927, Bp. Cook. P—Nov., 1927, Bp. W. M. Mitchell. m. Katherine Josephine Snyder, Germantown, June 25, 1929. F. D— and P-in-C. S. John's Ch., Bisbee, Ariz., Apr.-Dec., 1927; In-C. S. Andrew's Mssn., Phoenix, Ariz., Jan.-Mar., 1928; Vic. Ch. of Redeemer, Los Angeles, Cal., Apr. 1928-May 18, 1929.
- SATCHER, Herbert Boyce (Pa.)**, Cheltenham, Pa.—Vic. S. Aidan's Chapel, formerly Trinity Chapel (Par. Ho. Nativity, Rockledge), 1924—. b. Trenton, S. C., July 24, 1890; s. Eldred W. Satcher and Emmie V. (Boyce). Phil. Div. Sch., S.T.B., 1916; G. T. S., 1917 (Post Grad.). D—1916, P—1917, Bp. Matthews. F. Mssy. S.
- Mark Ch., Carteret, N. J., and Gr. Ch., Linden, N. J., 1916-18; Asst. S. Pet. Ch., Philadelphia, Pa., 1918-24. Mem. Commission on Music, of the Dio. Pa. Lecturer on Church Music in Dioc. Normal School. Author: Various articles on Church Music.
- SATTERLEE, Capers (U. S. C.)**, Clemson College, S. C.—R. Ho. Trin. Ch., 1926—. b. Columbia, S. C., Oct. 13, 1899; s. Charles Booth Satterlee and Mary (Videau). Un. So., B.A., B.D., 1923. D—1923, Bp. Bratton. P—1924, Bp. Guerry.
- SATTERWHITE, James King (M.)**, 6108-28th St., Detroit, Mich.—P-in-C. S. Cyprian's Ch.—S. Aug. Sch., 1906; Bp. Payne Div. Sch., 1909. D—1909, P—1910, Bp. Cheshire. F. In-C. Winton-Salem and Greensboro, N. C., 1909-13; R. S. Amb. Ch., Raleigh, N. D., 1913-18; R. S. Phil. Ch., Jacksonville, Fla., 1918-22. Chapl. Okolona Ind. Sch., Okolona, Miss., 1922.*
- SATTIG, John Henri (L. I.)**, 1063 81st St., Brooklyn, N. Y.—R. S. Phil. Ch., Dyker Heights, Brooklyn, 1899—. b. N. Y. C.; s. Joseph Sattig and Emily (Black). S. Francis Xavier, Ph.B.; C. T. S., 1898. D—1898, Bp. Potter, P—1899, Bp. Littlejohn. F. Asst. All SS. Ch., Brooklyn, 1898-99; Started the Mssn. at 84th St., Brooklyn, July, 1899; In one year was incorporated as S. Philip's Ch.; Asst. Secy. Conv. of Dio. of L. I., several years. Capt. Chapl. of 14th Inf., N. Y. (10 yrs.) going into Serv. on Mex. Border in 1916; Entered World War as Capt. Chapl. of 105th F. A., June, 1917, Discharged Aug., 1919; Served in various Units.
- SAUBER, Julius Charles Henry (P.)**, 6 Gershom Place, Kingston, Pa.—Gen. Secy., United Charities, Wilkes-Barre, Pa., Aug., 1928—. b. Newark, N. J., Nov. 3, 1879; s. Julius Sauber and Isabelle (Gangwere). G. T. S., 1907. D—1907, P—1908, Bp. Lines. m. Theodora Burnham, Sept. 17, 1921. F. R. Ho. Trin. Chap., N. Y. C.; s. Joh. Chap., N. Y. C.; S. Stph. Mssn., Westboro, Mass.; Cur. S. Stph. Mssn. Ch., Boston, Mass., 1913-18; Vic. S. Stph. Mssn. Ch., Boston, Mass., 1918-21; Secy. Dept. Soc. Ser., Dio. Pittsburgh, 1921-28.
- SAUCEDO, Lorenzo Justiniano (Mex.)**, Pedro Moreno 1277, Guadalajara, Jal. Mexico.—In-C. Cristo.—. Secy. Dist. of Mex.—. b. Sept. 5, 1889. Dean Gray Sch., Grad. G. T. S., Spec. Stdt., 1911-14. D—Jan., 1916, P—Dec., 1916, Bp. Aves. m. Adela Nava, Jan. 16, 1916. F. Asst. San Jose de Gracia Mission, Mexico City, 1916-20; Asst. Santa Maris Cg., Guadalajara, 1920.
- SAUMENIG, H. Fields (At.)**, Rome, Ga.—R. S. Pet. Ch.—. D—1892, Bp. Paret. P—1898, Bp. Satterlee. Exam. Chapl. Dio. Atlanta; Mem. Exec. Bd.; Chrmn. Dept. Ministers. Author of Religious Tracts; a number of short stories; Religious Poems and Religious Pageants.*
- SAUNDERS, Arthur Clement (L. A.)**—Non-Par.*
- SAUNDERS, Albert Edward (Okla.)**, 12 E. 24th St., Tulsa, Okla.—R. Trin. Ch., Nov., 1926—. b. Downers Grove, Ill., Oct. 25, 1892; s. Albert Edward Saunders and Minnie A. (Shaw). Pub. Sch.—Chicago; Wheaton Coll.; Northwestern Un.; Garrett Biblical Inst. D—Sept., 1923, P—Mar., 1924, Bp. Bennett. m. Irene Lamberson, Sept. 16, 1915. F. R. S. Jas. Ch., Hibbing, Minn., 1923-26. Editorial work for Daily Newspapers; Special Feature Writing for the Daily Press.
- SAUNDERS, Henry Jenkin (L. I.)**, Brookhaven, L. I., N. Y.—P-in-C. Brookhaven, Medford and Yaphank, Apr., 1929—. G. T. S., 1921-25, S.T.B., 1925. D—Apr., 1924, P—Dec., 1924, Bp. A. Mann. F. Mssy. Ho. Cross Liberian Mssn., Sierra Leone, W. Africa, 1925.*
- SAUNDERS, John Linker (Pa.)**, 11th and Mt. Vernon Sts., Philadelphia, Pa.—R. S. Jude and the Nativity Ch., Sept., 1925—. b. Amity, N. C., May 15, 1876; s. Joseph Wilson Saunders and Maria Catherine (Linker). Un. N. C.; V. T. S. D—1900, Bp. Cheshire, P—1917, Bp. Winchester. m. Ellen Vera Hanson, June 3, 1919. F. Vic. S. David and S. Pat. Chap., S. Alban's Par., Washington, D. C., 1919-23. R. No. Kent Par., Massey, Md., 1923-25. Author: "In the Supreme Court of Conscience. From Calaphas to Calvary"; "Arrest, Trial and Crucifixion of Jesus

- Christ From a Legal Viewpoint"; "Destiny of the Soul of a Soldier."
- SAUNDERSON, John de Bedick (Me.)**, 11 South Brunswick St., Old Town, Me.—R. S. James Ch., Old Town, Me., and Archdeacon of Penobscot, 1928— b. Co. Antrim, Ireland; s. William James Saunderson, Esq., cousin of the late Colonel, the Rt. Hon. Edward James Saunderson, M.P., P.C. Castle Saunderson, Ireland, and Margaret, his wife. Educated at Dublin Un. and Sarum Theol. Coll., England, B.A., Ph.D.; Instr. National Accredited Teacher's Assoc., Teacher's Training Standards in the Episcopal Church; Chapl. to Episcopal Students, Un. Me.; Mem. and Chapl., Central Maine Chapter, G. L. G., Mem. Catholic Congress. D—1923, P—1924, Bp. John Poyntz Tyler. m. Muriel, daughter of the Rev. James Saunderson, Scotland. F. R. Chr. Ch., Brownsville, Pa. (Dio. Pittsburgh), 1926-28; R. Gr. Ch., Columbus, Neb., 1925-26; R. S. James' Ch., Grafton, N. D., 1923-25; Clerical Staff, Chief Secy. Office, Dublin Castle, Ireland, 1893-98; Educ. Work, Eng. and Russia, 1900-14; Supt. and Prin. High Schools, Can., 1914-22; Sub-Examiner, Dept. Educ., Manitoba, Can., 1920-22. Contributor "Contemporary American Poets," Stratford Pub. Co. Author: "The Rural School, Its Development," "Notes on Agriculture," "The Position of Women, Social and Political," "The Victorian Era," and various Church Blanks, including "Parish Council Reports" (Approved by Field Dept. National Council); "Treasurer's Monthly Reports" (Missionary Districts), etc.
- SAVAGE, Channing Folsom (Q.)**, 175 9th Ave., N. Y. C.—G. T. S. D—Apr., 1929, Bp. Fawcett.*
- SAVAGE, Geo. R.**, Linthicune Heights, Md.—Retired— F. R. S. Alban's, Glen Burnie, Md.*
- SAVAGE, William Rutherford (W. N. C.)**, Mssn. House, Glendale Springs, N. C.—Retired, 1922— In-C. three Mssns., Ashe Co., 1922— b. Pass Christian, Miss., Oct. 20, 1854; s. Rev. Thomas Stoughton Savage, D.D. (1st ordained Mssy. S. Africa, 1836), and Elizabeth (Rutherford). V. T. S., 1884. D—1884, Bp. Whittle, P—1885, Bp. Randolph. F. R. Lynnhaven Par., Va., 1884-91; Tazewell Par., Va., 1891-93; R. S. Joh. Ch., City Pt., Va.; Asst. S. Paul Ch., Petersburg, and M-in-C. Gd. Shpd., Blandford (S. Va.), 1893-94; R. E. Lynnhaven Par., 1894-1902, and M-in-C. Galilee Chap., Virginia Beach, Va., 1894-99; P-in-C. Valle Crucis Assoc. Mssn., N. C., 1902-14; M-in-C. Ch. Ho. Spirit, Blowing Rock, N. C., 1902-16; R. Accomac, Va., 1916-18; S. Andr-by-the-Sea, Nags Head, N. C., 1918-19; Mssy-in-C. Mssns., Ashe Co., N. C., 1919-22.
- SAVAGE, Zachary Taylor (Colo.)**, Room 210, McCarthy Block, Pueblo, Colo.—Retired, 1918— D—1874, P—1875, Bp. Spalding. F. Laramie, Wyo., 1874-75; Lawrenceville, N. Y., 1875-76; Tom's River, N. J., 1877-79; Norfolk, N. Y., 1880-83; Kewanee, Ill., 1886-88; Griggsville, Ill., 1888-90; Canonically residt., Griggsville to 1904; Buena Vista, Colo., 1904-09; R. Ch. Mess., Las Animas, Colo., 1909-10; Supplied several Mssns. in Colo., 1910-18.
- SAVANACK, Paul Roger (O.)**, 402 Euclid Ave., Toledo, O.—R. S. Paul Ch., Feb., 1927— b. Sandusky, O., Feb. 6, 1897; s. John R. Savanack and Mary (Dunn). Ken.; Bex. D—1925, Bp. Leonard, P—1926, Bp. Rogers. F. Cur. S. Mark Ch., Toledo, O., 1925-27.
- SAVIDGE, John Foster (N'k)**, Norwood, N. J.—R. Ho. Commun. Ch., 1925— b. New York City, Apr. 17, 1898; s. Eugene Coleman Savidge, M.D., and Caroline (Foster). Cutler Sch.; Princ., 1919, A.B.; E. T. S., 1922, B.D.; Harv. Theol. Sch., 1923, Grad. Std., S.T.M., 1925. D—1922, Bp. Lawrence, P—1922, Bp. Parsons. m. Bertha Elizabeth Zeeb, May 2, 1927. F. Instr. Ch. Div. Sch. Pac., San Francisco, Cal., 1922-23.
- SAVILLE, Henry Martyn (R. I.)**, 111 Hope St., Providence, R. I.—Retired, July, 1928— b. Boston, Mass., Aug. 24, 1868; s. Henry Martyn Saville, M.D., and Antoinette Hale (Carruth). Harv., B.A., 1891; G. T. S., 1894. D—1894, Bp. Potter, P—1895, Bp. Lawrence. m. Emily Eldredge Holbrook, Minneapolis, Minn., Sept. 20, 1894 (deceased). F. Cur. S. Mart. Ch., New Bedford, Mass., 1894-97; R. S. Mark Ch., Dorchester, Boston, Mass., 1897-07; Ch. Ascen., Waltham, Mass., 1907-18; Cur. Trin. Ch., Waterbury, Conn., Jan., 1918-July, 1918; R. S. Mary's Cathd., Providence, R. I., 1918-28. Superior Amer. Branch Guild of the Ho. Ghost the Comforter. Author: "Church Organization and Government"; Prayer Card; "The Way to Pray"; "Seven Hymns Addressed to God the Holy Ghost." Articles, St. Andrew's Cross and other papers.
- SAWHILL, Collins S. (O.)**, 4718 Clinton Ave., Cleveland, O.—In-C. S. Agnes Ch. (Deaf)—*
- SAWYER, Andrew Linn (Conn.)**, Middletown, N. Y.—Non-Par.— Ya., B.A., 1883; G. T. S., 1887. D—1887, P—1888, Bp. H. C. Potter.*
- SAWYER, Harold Everett (C. N. Y.)**, 1642 Sunset Ave., Utica, N. Y.—R. Gr. Ch., Jan., 1924— b. Clinton, Conn., Dec. 15, 1890; s. Enoch Augustus Sawyer and Matella Julia (Waterhouse). Trin., B.A., 1913; Colomb., A.M., 1919; G. T. S., 1916. D—1916, P—1917, Bp. Brewster. F. Cur. Ch., Redeem., Morristown, N. J.; Cur. S. Agnes Chap., Trin. Par., N. Y. C., 1918-23.
- SAYLOR, Frank Arthur (P. R.)**, Box 68, Mayaguez, Porto Rico.—R. S. Andr. Ch., Mayaguez, and Prin. S. Andr. Sch., 1917— b. Crown Point, Ind., Jan. 22, 1878. Nash. D—1902, P—1902, Bp. Weller. m. Alberta Ellis, Green Bay, Wis., Jan. 22, 1907. F. Mssy. Gr. Ch., Oshkosh, Wis., 1902; Mssy. Chr. Ch., East Tawas, Mich., 1903; Asst. S. Andr. Ch., Detroit, Mich., 1905; Asst. Trin. Ch., Chicago, Ill., 1906; Iolane Sch., Honolulu, T. H., 1909-15; Mstr. S. Andr. High Sch., St. Andr., Tenn., 1916-17. Dep. Prov. Syn., 1926.*
- SAYRE, John Nevin (N. Y.)**, 383 Bible House, New York City.—Secy. The Fellowship of Reconciliation, 1924— b. South Bethlehem, Pa., Feb. 4, 1884; s. Robert H. Sayre and Martha Finley (Nevin). Prin., B.A., 1907; Un. Theol. Sem., 1910; E. T. S., B.D., 1911. D—1911, P—1912, Bp. Talbot. m. Helen A. Bangs, June 28, 1910 (died June 29, 1911); (2) Kathleen M. E. Whitaker, Feb. 25, 1922. F. Instr. in Princ. Un., 1911-12, 1914-15; Worker Mssy. Dist., Hankow, China, 1913; Asst. Min. Chr. Ch., Suffern, N. Y., 1915-16; R. Chr. Ch., 1916-19; Teacher in Brookwood Sch., Katonah, N. Y., 1919-21. Editor: "The World Tomorrow," New York, 1922-24.
- SAYRE, Samuel Hutting (Har.)**, 908 Almond St., Williamsport, Pa.—R. S. Mary's—*
- SAYWELL, Ernest John (Lex.)**, Middlesboro, Ky.—Non-Par., 1928— b. London, Eng., June 29, 1875; s. Richard John Saywell and Martha (Jewell). Noble Inst. for Boys, Anniston, Ala., 1887-1901; Dubose Meml. Ch., Tr., 1921-22. D—1923, P—1924, Bp. H. S. Mikell. m. Berta Mary Strickland, Atlanta, Ga., June 29, 1907; F. In-C. S. Andr. Ch., Fort Valley, Ga., 1924-25; R. Ch. Mediator, Washington Redeem., Greensboro, and Ho. Apostles, Elberton, Ga.; R. S. Mary's, Middlesboro, Ky., 1926-28.
- SCAMBLER, John Harry (C.)**, 221 Van Buren St., Belvidere, Ill.—P-in-C. Trin. Ch., Sept., 1928— b. Chicago, Ill., Oct. 4, 1900; s. Henry Maynard Scambler and Frances Harcourt (Boraston). DePaul Un., B.A.; G. T. S., 1926. S.T.B., 1927. D—Apr., 1926, Bp. Griswold, P—Nov., 1926, Bp. Anderson.
- SCARINCI, G. A.**, 208 N. 65th St., Philadelphia, Pa.—Mem. of City Mssn. Staff, Philadelphia.*
- SCARLETT, William (Mo.)**, 1210 Locust St., St. Louis, Mo.—Dean Chr. Ch. Cathd., St. Louis, 1922— Harv., A.B., 1905; E. T. S., B.D., 1909; Un. Arizona, LL.D., 1922. D—1909, Bp. Lawrence, P—1910, Bp. Lines. F. Asst. S. Geo. Ch., N. Y. C., 1909-11; Dean Trin. Cathd., Phoenix, Ariz., 1911-22.
- SCARRITT, William Russell (At.)**, Boston, Mass.—Non-Par.— Amh., 1869; Lane, D.D.; Ya.; Un. Theol. Sem. D—and P—1901, Bp. Tuttle. F. Asst. S. Geo. Ch., St. Louis, 1900-01; R. Trin. Ch., Bridgewater, 1905-08; S. Stph. Ch., Mill-edgeville, Ga., 1908-11; Cur. Ch. Adv., Boston, Mass., 1911. Author: "The Last Appeal in

- Theology" (1899); "Tests of Creed Statements" (1897); "Riddle of the Universe" (1901).*
- SCHAAD, Julius A.** (Ga.), 2811 Hill Crist Ave., Augusta, Ga.—R. S. Paul Par., Oct., 1924—b. Peoria, Ill., Aug. 12, 1866, N. W. Un.; Y. M. C. A. Coll., Chicago, D.—1901, Bp. Seymour, P.—1902, Bp. Davies, m. Miss N. M. Wake-man, 1898, F. R. S. Paul Ch., Lansing, Mich., 1902-06; Archd. W. Mo., 1906; R. Gr. Ch., Kan-sas City, Mo., 1906-11; R. S. Joh. Ch., St. Paul, Minn., 1911-16; Can. Mssy, Dio. Quincy, 1916-18; R. Trin. Ch., Bay City, 1918-22; Gen. Mis-sioner Natl. Coun., 1922-24; Dep. Gen. Conv., 1907, 10, 13, 22, 25, 28; Mem. Natl. Cmssn. on Preaching Mssns.; Mem. Exec. Coun. Dio. Ga.; Chrmn. Cmssn. on Evangelism, Dio. Ga. Author: "A Man's Religion," "Evangelism in the Church."
- SCHAEFFER, David Arnold** (Mil.), Lake Geneva, Wis.—R. Ch. Ho. Commun., 1919—, b. Massillon, O., Dec. 12, 1872; s. John Schaeffer and Cathrine (Shatto). Witten, A.B., 1895, M.A., 1900; G. T. S., 1898. D—1898, P—1899, Bp. Vin-cent, F. R. Trin. Ch., Hamilton, O., 1899-08; In-C. Ho. Trin. Mssns, Oxford, O., 1901-08; Cur. S. Jas. Ch., Chicago, Ill., 1909-14; R. Ch. Gd. Shpd., Chicago, Ill., 1915-19.
- SCHAEFFER, J. J.** (S. O.), Waynesville, O.—In-C. S. Mary's Ch.—.*
- SCHENK, Philip Louis** (M.), 743 Miller Ave., Ann Arbor, Mich.—Prof. Un. of Mich., 1925—, b. Ann Arbor, Mich., Sept. 10, 1879; s. John Caspar Schenk and Anna (Baessler). Ann Arbor Schs.; Un. Mich., A.B., 1902, A.M., 1904; Union Theol. Sem., B.D., 1907. D—1919, P—1920, Bp. Williams, F. Instr. N. Test. Gr., Union Theol. Sem., 1907-08; Nicholson Prof. Biblical Lit., Baker Un., Kan., 1908-10; Wash-burn Fellow, Harv. Div. Sch., 1910-11; Pastor First Cong. Ch., Hyannis, Mass., 1911-13; Pas-tor Ply. Ch., Framingham Center, Mass., 1913-19; R. Chr. Ch., and Instr. Un. Mich., Dear-born, Mich., 1919-25; Mem. Bd. Exam. Chapl., Dio. Mich., 1920—.
- SCHIFFER, Charles Wesley** (Pa.), 1005 Drexel Ave., Aronimink Park, Drexel Hill, Pa.—R. Ch. Ho. Comf., Burmont Rd. and Bond Ave., 1920—, b. St. Johnsville, N. Y.; s. Charles Schiffer and Ellen (Loftus). Un. Coll., 1897-99; Iowa Coll., Ph.B., 1900-03; Un. Christian Coll., Merom, Ind., D.D., 1912; Richmond Coll., D.D.; Christian Biblical Inst., Defiance, O. D—1907, Bp. Doane, P—1908, Bp. E. H. Nelson, m. Ruth May Ang-gell, Knoxville, Pa., Jan. 2, 1900, F. Cur. S. Luke Ch., Mechanicsville, N. Y., 1906-07; P-in-C. Mssns. Lower Adirondacks (Chestertown, N. Y.), 1907-10; R. Gr. Ch. Cherry Valley, N. Y., 1910-16; R. Ho. Trin. Ch., Lansdale, Pa., 1916-21.
- SCHIFFMAYER, George** (Sp.)—, Nash. D—May, 1929, Bp. J. C. White.*
- SCHLUETER, Edward Henry** (N. Y.), 477 Hud-son St., New York City.—Vic. S. Luke Chap. (Trin. Par.), N. Y. C., 1909—, C. C., N. Y., B.A., 1896; G. T. S., B.D., 1902. D—1899, Bp. Coleman, P—1901, Bp. Codman, F. S. Phil. Mssns., St. Paul, Minn., 1899-1900; Cur. S. Joh. Ch., Roxbury, 1900-01; R. same, 1901-05; Ho. Cross, West Park, N. Y., 1905-06; Can. All SS. Cathd., Albany, N. Y., 1905-09.
- SCHMALSTIEG, John William** (Be.), 319 Wyan-dotte St., Bethlehem, Pa.—Cur. Pro-Cathd. Ch. of the Nativity, Dec., 1926—, b. Elmira, N. Y., Feb. 22, 1902; s. Alfred Ferdinand Schmalstie-g and Clara (Van Gordon); St. Normal Sch., E. Stroudsburg, Pa.; Laf., A.B.; G. T. S., 1926, S.T.B., 1923. D—May, 1926, Bp. Talbot, P—Dec., 1926, Bp. Sterrett, m. Dorothy Au-gusta Riegel, Sept. 5, 1927.
- SCHMAUS, Harold Eugene** (Har.), Westfield, Pa.—P-in-C. S. John Ch., Feb., 1926—, and Archd. the Northern Archdeaconry—, b. N. Y. C., Aug. 2, 1880; s. Henry Schmaus and Sarah (Mulhern). Ham. Coll., LL.B., 1916; Sea., B.D., 1918. D—1911, P—1913, Bp. Darlington, m. Eleanor Uhler, Brooklyn, N. Y., Sept. 17, 1913, F. Cur. S. Luke's, Altoona, Pa., 1911-13; R. All SS. Ch., Brookland, Pa., 1913-17; R. All SS. Ch., Paradise, Pa., 1917-20; P-in-C. Ch. Ch., Milton, and S. Jas. Ch., Exchange, 1920-23. Secy. No. Deanery, 1914-17; Secy. and Treas. Archd. Har-risburg, 1917-20; Student Chapl., Bucknell Un., 1920-23; Archd. Williamsport, and R. S. Stph. Ch., Mount Carmel, Pa., 1923-26; Secy. and Treas. Harrisburg Clericus, 1918-19; Pres. same, 1919; Mem. Soc. Serv. Com., 1922. Chrmn. Dioc. Publicity Dept., 1923-26; Mem. Com. on Canons, 1925; Alt. Gen. Conv., 1922; Mem. The American Historical Assoc.; Mem. The Amer-ican Academy of Political and Social Science; Mem. The Verse Makers Guild of America. Author: "A Catechism of the Prayer Book," 1915; "Church History in Rhyme," 1924.
- SCHMEISER, Earl Carl** (Spok.), Pullman, Wash.—P-in-C. S. Jas. Ch.—, b. Bradford, Pa., Dec. 7, 1885; s. Carl Schmeiser and Minerva (New-ton). Nash., 1914. D—1913, Bp. Weller, P—1914, Bp. Vincent, F. Trin. Ch., London, O., 1914-16; Mssy. Sugar City, Colo., 1916-20; Cur. S. Pet., Chicago, 1921-23; R. Ch. Gd. Samar., Oak Park, Ill., 1924-25; P-in-C. S. Jas. Ch., Cashmere, Wash., 1925.*
- SCHMUCK, Elmer Nicholas** (Colo.), Res., 93 W. La Crosse Ave., Lansdowne, Pa.; Off., 281 4th Ave., N. Y.—Gen. Secy. Field Dept. National Council, Aug., 1925—, b. Peoria, Ill., July 27, 1882; s. George Schmuck and Rosa B. Schmuck. Sea., 1905. D—1905, P—1906, Bp. Edsall, m. Katharine F. Currie, Park River, N. D., Sept. 7, 1905. F. In-C. S. Pet. Ch., New Ulm, Minn., and All Souls Ch., Sleepy Eye, Minn., 1905; S. Paul Ch., Owatonna, Minn., 1906-11. Mem. Bd. Mssns.; Mem. Eccl. Court; Mem. Stndg. Com., Dio. Minn.; Mem. Bd. Trustees, Bp. Sea. Mssn.; R. S. Joh. Ch., Linden Hills, Mpls., 1911-23; R. S. Mark's Ch., Denver, Colo., 1923-25.
- SCHNORRENBURG, Rudolph Hubert** (N. Y.), 131 Henry St., Brooklyn, N. Y.—, b. Steubenville, O., Oct. 29, 1900; s. John Albert Schnorrenberg and Melinda Margaret (Hess). Nash.; Ch. Div. Sch. Pac., 1923-24; Gen. Sem. (Post Grad.), D—1923, Bp. Nichols, P—1924, Bp. J. DeF. Perry, F. Cur. Ch. Ho. Commun., N. Y. C., 1923-24; Cur. Ch. S. Joh. the Evangelist, Newport, R. I., 1924-26; R. S. Mary's Ch., Asheville, N. C., 1926-28; Asst. Trin. Ch., N. Y. C., 1928-29, resigned.*
- SCHOFIELD, Squire** (W. N. Y.), 104 Tryon Park, Rochester, N. Y.—Asst. Church Extension So-ciety, 1924—, F. R. Trin. Ch., Canaseraga, N. Y.*
- SCHOFIELD, Thomas Alvord** (Fla.), Milton, Fla.—Mssy-in-C. S. Mary's, Milton, S. Agatha's, De-Funiak Springs and other Mssns., W. Fla.—, b. Steubenville, O., Dec. 25, 1867; s. Joseph Wooley Schofield and Annie (McVey). Bex. Hall, 1896. D—1896, P—1899, Bp. Spalding, m. Etta Zenia Pratt, Findlay, O., Nov. 18, 1895. F. Mssy. Emman. Mssn., Denver, Colo., 1895-1900; R. S. Andr. Par., Cripple Creek, Colo., 1900-04; Del. Gen. Conv., 1910 and 1919; Archd. of Colo., 1904-20; R. Ch. Gd. Shpd., Silver City, N. M., 1920; Archd. N. Mex.; Supt. and Chapl. S. Joh. Sanatorium, Albuquerque, N. Mex., 1920; P-in-C. S. Phil. Ch., Uvalde, Tex., 1920.
- SCHOULER, William** (E.), 2809 Mount Holly St., Baltimore, Md.—R. Emer. Trin. Par., Elkton, Md., 1917—, b. Arlington, Mass., Feb. 25, 1841; s. William Schouler and Frances E. (Warren). D—1864, P—1865, Bp. Chase, m. Sophia B. Heaton, 1871. F. S. Andr. Ch., Hopkinton, N. H., 1864-68; S. Stph. Ch., Brooklyn, N. Y., 1862-72; with Chaplaincy Ch. Charity Founda-tion, Brooklyn, 1871-72; S. Thos. Ch., Brandon, Vt., 1872-73; S. Joh. Ch., Syracuse, N. Y., 1873-76; Gr. Ch., Union Springs, N. Y., 1876-80; R. Trin. Par., Elkton, Md., 1880-1917. Stndg. Com., Dio. Easton, 1890-94, 1899-1913, 1914-17; Exam. Chapl., 1897-99; Dep. Gen. Conv., 1892-95.*
- SCHRADER, Arthur Joseph** (C. N. Y.), Sacket Harbor, N. Y.—P-in-C. Chr. Ch.—, D—1906, P—1906, Bp. Olmsted, F. R. S. Joh. Ch., Whitesboro, N. Y.*
- SCHROCK, Albert Linnell** (N. Ind.), 105 South Sixth St., Goshen, Ind.—R. S. James Ch., 1924—, b. Galion, O., Jan. 17, 1894; s. Edwin Wal-lace Schrock and Minnie L. (Linnell). Pub. Schs., Toledo, O., and Plymouth, Ind.; various special courses; Colleg. Dept., Nash., 1921; Nash., 1924, B.D., 1926. D—1923, P—1924, Bp.

- J. H. White. F. Asst. S. Mark's Ch., Milwaukee, Wis., 1922-24. Mem. Bp. and Coun., N. Ind., 1925—; Chrmn. Dioc. Dept. Rel. Educ.; Mem. Field Dept.; Dioc. Com. Constitution and Canons; Chrmn. Exec. Com., Wawasee Conference; Del. Synod, Prov. Mid-West, 1926, 27, 28, 29; Dep. Gen. Conv., 1928; War service 13 mos.; Chapl. American Legion; County Chrmn. American Red Cross; Prelate, Goshen Commandery, K. T.; Treas., Boy Scout Council; Dir. Chamber of Commerce.
- SCHROEDER, Frank E. Devrient** (Har.), Lancaster, Pa.—Retired— b. Lancaster, Pa., Jan. 2, 1859; s. Francis Schroeder and Katherine (Barr). Various Priv. Schs.; Franklin and Marshall Coll., 1883, A.B., 1886; Berk. D—1886, Bp. Howe. Founder Ch. Mssn., Waynesboro, Pa., now fully established. St. Mary's. Supply work S. James Chap., Lancaster, Pa., and elsewhere. Author: "The Brotherhood" (America); "The Motherland" (Britain); "The Honourland" (France); "The Fatherland" (Germany); "The Romanland" (Italy); many prose and poetical writings about to be published. Composer: "Pink and Lavender," Waltz, Phi Kappa Phi Frat. number with valse song in Frat. song book, including original words, published; "The Countess Waltz"; "Yes, Still I Love You" (Romance), with own words and violin part; "Songs of the Clock" (Reverie), words by friend; "Wedding March" (Dedicated to memory of parents).*
- SCHROEDER, George William** (Mil.), 1040 12th St., Milwaukee, Wis.—Vic. S. Paul Mssn. Ho., Milwaukee, Wis.—, Nash., 1908. D—1907, P—1908, Bp. Webb.*
- SCHROEDER, William** (Conn.), Southport, Conn.—R. Trin. Ch., July, 1923— b. N. Y. C., Jan. 10, 1882; s. John Schroeder and Christina (Keil). Prin. Coll., B.A., 1908; E. T. S., B.D., 1911. D—1911, P—1912, Bp. Greer. m. Frieda Rappe, N. Y. C., Aug. 19, 1913. F. Asst. Ch. Ho. Trin., N. Y. C., 1911-17; R. S. Joh. Ch., Monticello, N. Y., 1917-21; Asst. Ch. of Epiph., N. Y. C., 1921-23.
- SCHROETER, Herbert Frederick** (Ala.), 263 N. Joachim St., Mobile, Ala.—R. Trin. Ch., 1925— b. Baltimore, Md., Jan. 3, 1887; s. George H. Schroeter and Sophia (Miller), S. Stph., 1905; Wash., 1906; V. T. S., 1910. D—1910, P—1911, Bp. Adams. m. Julia Anita Schilling, 1925. F. S. Jas. Ch., Port. Deposit, Md., 1910-11; Roanoke and Cornwall Pars., Clover, Va., 1911-16; R. S. Jude Ch., Walterboro, S. C., 1916-17; Gr. Ch., Anderson, S. C., 1918; Navy Y. M. C. A., 1918; R. Ch. Gd. Shpd., Columbia, S. C., 1919-25.*
- SCHULTZBERG, Andrew Frederick**, 714 W. Genesee St., Saginaw, Mich.—R. Calv. Meml. Ch., 1911— Falun. Coll., Sweden, B.A., 1889; E. T. S., B.D., 1896. D—1892, Bp. McLaren, P—1894, Bp. Potter. F. Asst. S. Ann Ch., Brooklyn, N. Y., 1896-98; R. S. Mart. Ch., Radnor, Pa., 1898-1900; R. S. Jas. Ch., Cheboygan, Mich., 1900-09.*
- SCHULZ, Rudolph E.** (O.), 309 High St., Warren O.—R. Chr. Ch., 1921— b. Pittsburgh, Pa.; s. Edward Schultz and Mary (Worth). Pub. Sch., Priv. Instruction; S. Stph., 1900; E. T. S., B.D., 1903. D—1903, P—1904, Bp. Whitehead. m. Mary Elizabeth Evans, Pittsburgh, Pa., Sept. 18, 1906. F. Mssy. S. Joh. Ch. Corapolis and Woods Run, Pa., 1903; Asst. Ascen. Ch., Pittsburgh, Pa., 1904-07; R. Chr. Ch., New Brighton, Pa., 1907-09; R. S. Jas. Meml. Ch., Pittsburgh, 1909-21. Mem. Soc. Serv. Cmssn., 1912; Exam. Chapl.; Dioc. Bd. Rel. Educ.
- SCHUMANN, Donald F.** (L. I.), Franklin Ave., Queens, L. I., N. Y.—M-in-C. S. Jos., 1921— b. Honesdale, Pa. Lehigh; Camb. Un.; Phila. D—1914, P—1915, Bp. Talbot. F. Cur. S. Jas. Ch., Drifton; In-C. S. Jas. Ch., Freeland, Pa.; Cur. Ch. Asc., Mt. Vernon.*
- SCHUNCK, John Fredrick** (Pa.), 929 St. Paul St., Baltimore, Md.—Non-Par.— Welfare Worker Maryland Penitentiary, 1925— b. Baltimore, Md.— s. John Schunck and Henrietta Margaret O. Schunck. Johns Hopkins Un., B.A.; Phila. Div. Sch. D—1900, Bp. Satterlee, P—1901, Bp. Whitaker. Capt. Amer. Red Cross, France, 1918-22, Division Pa.
- SCHUYLER, Hamilton** (N. J.), 121 Academy St., Trenton, N. J.—R. Trin. Ch., 1900— b. Oswego, N. Y., Apr. 3, 1862; s. Anthony Schuyler and Mary (Allen). Oxon. Un., 1892-93; Rutgers, Litt.D. (Honorary); G. T. S., 1890-92. D—1892, P—1893, Bp. Starkey. F. Asst. Calv. Ch., N. Y. C., 1893-94; Trin. Ch., Newport, R. I., 1894-95; Can. Cathd., Davenport, Ia., 1894-96; Dean Cathd., Davenport, Ia., 1897. Dep. Gen. Conv., 1910-19; Mem. Stndg. Com., Dio. N. J., 1913-19; Del. Pan-Angl. Cong., 1908; Trust. Cath. Foundation, 1919; Trust. Pub. Libr., City of Trenton, 1905— Former Chapl. Soc. Sons Revolution. Author: "Studies in English Church History," 1896; "A Fisher of Men," 1905; "Intellectual Arrogance of the Age"; Pamphlets and Sermons; "Synopsis of Confirmation Lectures"; "The Intellectual Crisis Confronting Christianity"; "Within the Cloister's Shadow"; Liturgical Hymns for Church's Seasons, "A History of St. Michael's Church," Trenton, 1703-1926. Contributor Amer. Ch. Monthly.
- SCHUYLER, Livingston Rowe**, 520 W. 114th St., New York City.—Assoc. Prof. of Hist., Coll. City of New York, 1915— Coll. of C. N. Y., B.A., 1889 (Honors), M.A., 1893; G. T. S., S.T.B., 1895, N. Y. Un., Ph.D., 1904. D—1894, P—1894, Bp. Potter. F. Act. Chapl. U. S. A., Willets Point, N. Y., 1893-95; Sch. in Eccles. Hist., Church Un., Board of Regents, 1894-97; Un. Oxford, 1895-96; Un. Paris, 1896-98; Asst. Trin. Ch., Paris, 1896-98; R. S. Jas-the-Less Ch., Scarsdale, N. Y., 1901-08; P-in-C. S. Andry-the-Sea, Allenhurst, N. J., 1909-16; Asst. Minister Ch. of the Mediator, Kingsbridge, N. Y. C., 1912— Author: "The Liberty of the Press in the American Colonies" (1904).
- SCHUYLER, Philip** (N. Y.), 2175 Washington Ave., N. Y. C.—P-in-C. S. Andrew's Mssn., Clason Point, Sound View and Patterson Ave., Jan., 1928—, and Chapl. Home for Incurables, 183rd St. and 3rd Ave., N. Y. C., Feb., 1927— b. Buffalo, N. Y., Sept. 4, 1861; s. Montgomery Schuyler and Sophia (Norton). G. T. S., 1894. D—1894, P—1894, Bp. Potter. m. Marie Louise Nelson, Montreal, Jan. 11, 1888. F. S. Ambr. Mssn., N. Y. C., 1894; S. Pet. Ch., Bennington, Vt., 1898-1912; Can. Mssy. S. Luke's Cathd., Portland, Me., 1912-25; P-in-C. Ch. of Redem., N. Y. C., 1925-28. Chrmn. Soc. Serv. Com., 1916-19. Chrmn. Gen. Mssn. Com. Charities, 1916; Gen. Conv., 1916; Secy. Prov. N. E., 1915.
- SCHWACKE, John Henry** (N. J.), St. Peter's Rectory, Freehold, N. J.—R. S. Pet. Ch. and Chapl. Freehold Milit. Ch., 1920— b. Philadelphia, Pa., Sept. 13, 1879; s. James Deemer Schwacke and Emma (Hallen). Oskaloosa Un., A.B., Temple Un. (Law.) D—1918, P—1919, Bp. Darlington. F. Mem. Bar. Penn. Sup. Court, Dist. Civ. Court, 1901; Teach. Civ. Gov. Un., 1903; Hdmstr. Yeates Ep. Sch., 1911-20; Asst. S. Joh. Ch., Lancaster, Pa., 1918-20. Dep. Prov. Synod. II Prov. 1927. Dep. Gen. Conv., 1928, Dio. N. J. Extensive Travel; Pub. Pamph.; Lectured on Trav. and Civ. and Social Topics, 1925, 26, 27. Asst. Director "Educational Tour of France" under auspices of the French Govt.
- SCHWETZTER, G. A.** (R. I.), Box 197, Apponaug, R. I.—In-C. S. Barn. Ch., 1927— D—1927, Bp. Perry.*
- SCOFIELD, Charles Forest** (Pa.), The Evergreens, Stanton Ave., Chestnut Hill, Pa.—Non-Par.— F. In-C. S. Mary Ch., Warwick, Pa.; R. S. Jas. Ch., Perkiomen with Evansburg, 1921-29, also P-in-C. Ch. of Epiph., Royersford, Pa., 1925-29.
- SCOFIELD, Louis Thibou** (C. N. Y.), Schenectady, N. Y.—Non-Par.— Hob. B.A., 1896; G. T. S., 1899, B.D., 1910. D—1899, P—1900, Bp. Walker. F. R. Ch. Ho. Cross, Fort Plain, N. Y., 1901-03; S. Thos. Ch., Rawlins, Wyo., 1903-05; Ausable Forks, N. Y., 1905-08; S. Mary Ch., Delphi, Ind., 1908-10; Trin. Ch., Logansport, Ind., 1910; Mem. Stndg. Com., 1910; Cur. S. Paul Ch., Owego, N. Y.; R. Zion Ch., Pierpont Manor, N. Y.*
- SCOFIELD, Raymond Leeds** (L. I.), 163 23rd St., Jackson Heights, N. Y.—R. S. Mark's Ch., Apr., 1926— b. Bridgeport, Conn., Sept. 13, 1891;

- s. James Weed Scofield and Julia Adelaide (Lundie). H. Sch., New Haven; Trin. Coll., B.A., Berk. Div. Sch. D—1918, Bp. Olmsted, P—1919, Bp. Stearly, m. Anne Day, Sept. 24, 1918. F. R. Zion Ch., Belvidere, N. J.; R. Chr. Ch., Sag Harbor, N. Y., 1921-26.*
- SCOTT, Andrew Edward** (Me.), 18 Crescent St., Biddeford, Me.—R. Chr. Ch., 1923—Harv., A.B., 1902; Colmb. A.M., 1907; G. T. S., 1905; Talman Fellow, 1905-06; B.D., G. T. S., 1905, P—1906, Bp. Lawrence, m. Lela Grace Peters, 1918. F. Mssy-in-C. Cent. Me. Mssn., 1906-18; R. S. Pet., Rockland, Mssy. Thomaston, and Long Cove, Me., 1918-23.
- SCOTT, Frank Garrett** (S. V.), 47 Corling St., Petersburg, Va.—Retired—b. Orange Co., Va., Oct. 21, 1849; s. Garrett Scott and Sarah Ellen (Nalle). D.D., 1914. D—1874, P—1875, Bp. Johns, m. (1) Eloise Gourdin, S. C. Sept. 21, 1880; (2) R. Cary Williams, Lynchburg, Va. F. R. Chr. Ch., Gordonsville, Va., Sept., 1875; Epiph. Ch., Eutawville, S. C.; Gr. Ch., Charlotte, Va.; Epiph. Ch., Lynchburg, Va.; S. Joh. Ch., Petersburg, Va.; Chr. Ch., Smithfield, Va. Exam. Chapl., Dio. So. Va., 1892; R. S. Joh. Ch., Chester, Va.; Prof. and V. Princ., Bp. Payne Div. Sch.*
- SCOTT, John Frank** (Ma.), 80 So. Common St., Lyme, Mass.—R. S. Sph. Ch., Mar., 1927—b. Fitchburg, Mass., 1886; s. John Haskell Scott and Jeanette (Dorr). Harv., A.B., 1907; E. T. S., B.D., 1910. D—1910, Bp. Vinton, P—1911, Bp. Greer, m. Mildred L. Harris, N. Y. C., 1913. F. Asst. Min. S. Geo. Ch., N. Y. C., 1910-13; R. S. Joh. Ch., Providence, R. I., 1913-27.
- SCOTT, John Garlick**, Hotel Jefferson, Richmond, Va.—Non-Par.—Un. Va., 1892; V. T. S., 1895. D—1895, P—1896, Bp. Randolph. F. Natural Bridge Par., Va., 1895-1900; Chapl. Miller Manual Lab. Sch. Va., 1900-02; S. Luke Ch., Hot Springs, with Chr. Ch., Warm Springs, Va., 1902.*
- SCOTT, John Henry** (Va.), Box 193, West Point, Va.—R. S. Paul's Ch., Sept., 1924—b. Scottsville, Va., Sept. 14, 1882; s. John Henry Scott and Martha Ann Scott. St. Paul; Bp. Payne Div., B.D., 1909. D—1909, P—1910, Bp. Gibson, m. (1) Lucy K. Hoskins, 1912; (2) Ruth E. Wright, 1922. F. R. Gr. Ch., and In-C. S. Andr. Chap., S. Mark's and S. Math., Essex Co., Va.
- SCOTT, L. N.** (Lib.), Lower Buchanan, Bassa, Liberia, W. Africa.—*
- SCOTT, Reginald Heber** (L. I.), 165 Pine St., Freeport, L. I., N. Y.—R. Ch. Transfig.—Colmb. Un., B.D., M.A., 1912. D—1903, P—1904, Bp. Brewster. F. Asst. S. Jas. Ch., Hartford, Conn.; Asst. Chr. Ch., Brooklyn.*
- SCOTT, William Reese** (Pa.) St. Paul's Rectory, Doylestown, Pa.—R. S. Paul Ch., Mar., 1928—b. Philadelphia, Pa.; s. William Reese Scott, M.D., and Annette (Mengel). Un. Pa., B.A., 1892; G. T. S., 1895, B.D., 1896. D—1895, Bp. Potter, P—1896, Bp. Talbot, m. Mary Bringhurst Slifer, F. Cur. Ch. Transfig., N. Y. C., 1895-96; R. S. Pet. Ch., Hazleton, Pa., 1896-1901; R. Chr. Ch., Media, Pa., 1901-09; Cmssnd. Chapl. (1st Lieut.), U. S. Army, Ft. Monroe, 1909-13; Ft. Shafter, Hawaiian Islands, 1913-17; Capt., 1916; Promoted Major (Temporary Rank) 1918; Chapl. 17th Inf.; Div. Chapl. 11th Div.; Camp Chapl., Camp Meade, Md.; Camp Morale Officer, Intelligence Officer, and Camp Naturalization Officer, Camp Meade, Md.; Discg. from Temp. Rank Major, 1920; Chapl. 12th Inf., 1920—Washington Barracks, D. C., 1921; Chief of Chapl. Office, War Dept., 1921; Chapl. and Major U. S. Army, Fort Myer, Va., 1922; Promoted Major Regular Army, 1923; Graduate Chaplains' Sch., Leavenworth, Kan., 1924, Dept. Chapl., Philippine Dept., 1925-27; retired with grade Major U. S. Army, Jan. 16, 1928; Acting Can. Washington Cathd., College of Preachers, Washington, D. C.
- SCOTT-SMITH, Herbert** (Ga.), Bainbridge, Ga.—Vic. S. Joh. Ch., and H. Trin., Blakely, 1922—b. Handsworth, Staffordshire, Eng., Jan. 3, 1867; s. Harvey Scott-Smith and Mary Elizabeth (Hollister). Solihull Gram. Sch., Eng.; Un. Durham, Eng., L.Th. D.—1893, P—1894, Bp. Lichfield, Eng. F. R. Ch. Gd. Shpd., Houlton, Me.
- SCOVIL, Charles Barker** (Minn.), 717 5th St. S. E., Minneapolis, Minn.—Episcopal Chaplain, University of Minnesota, 1925—b. Jamaica, L. I., N. Y., Nov. 10, 1886; s. Samuel John Scovil and Eliza Adeline (Barker). S. Sph. Coll.; Colmb. Un., 1909; G. T. S., 1911. D—1911, P—1912, Bp. Greer, m. Beatrice Adeline Sheldon, May 11, 1921. F. Asst. Ch. Redecm., Morristown, N. J., 1911-15; Vic. S. Bern. Ch., Bernardsville, N. J., 1915-16; R. S. Martha's Ch., Van Nest, N. Y. C., 1916-19; R. S. Joh. Ch., Barrington, R. I., 1919-21; Exec. Sec. Rel. Educ., and Soc. Serv., Dio. of L. A., 1921-23; Mem. Bd. Rel. Educ., Dio. Newark, 1913-15; Chapl. (Capt.), 71st Inf., 1918-19; Mem. Ch. Sch. Cmssn., Dept. Rel. Educ. of Nat. Coun., 1922; Mem. Provincial Dept. Rel. Educ. Prov. Sewanee, 1923-25; Exec. Secy., Rel. Educ., Dio. N. C., 1923-25; Secy. Confr. on Young People's Movement, at Gen. Conv., Portland, Ore., 1922. Author: "Young People's Fellowship"; "A Manual on the Young People's Movement"; "The Joy of the Resurrection," a Pageant Service for Easter and Ascensiontide; "Young People's Hand Book," Dio. Minnesota.
- SCOVIL, John deLaney**, (C. N. Y.), 39 Mill St., Binghamton, N. Y.—R. Ch. Gd. Shpd., 1921—Dean Convoc., 3rd Dist., C. N. Y., 1927—b. Jamaica, L. I., N. Y., Mar. 17, 1884; s. Samuel John Scovil and Eliza Adeline (Barker). Trin. Sch.; Spec. S. Sph. Coll. D—1916, Bp. Olmsted, P—1917, Bp. Fiske, m. Dorothy Dudley Storer, Apr. 20, 1912. F. D-in-C. Gr. Ch., Willowdale, S. Andr. Ch., Kendaia, and S. Sph., Romulus, N. Y., 1917; P-in-C. S. Joh. Ch., Cape Vincent, 1917-19; R. S. Pet. Ch., Bainbridge, and P-in-C. S. Ann, Afton, N. Y., 1919-21; Bd. Mgrs. Dioc. Mssns., Dio. C. N. Y., 1918-19; mem. Bd. Trustees, House of Good Shepherd, Binghamton, 1921—Mem. Dioc. Coun., C. N. Y., 1927—
- SCOVILLE, Charles Otis**, 240 Church St., New Haven, Conn.—R. Trin. Ch., New Haven, Conn., 1908—b. Montpelier, Vt., Dec. 1, 1862; s. James Bidwell Scoville and Mary (Foster). Trin. Coll., D.D., 1919; Ya., B.A., 1887; Berk. Div. Sch. D—1889, Bp. Bissell, P—1890, Bp. John Williams, m. Lena May Isbel, New Haven, Conn., June 1, 1892. F. R. S. Jas. Ch., Westville, Conn., 1889-92; Asst. Trin. Ch., New Haven, Conn., 1892-1908.
- SCRATCHLEY, Henry Peter** (N'k), Muray Hill, N. J.—Non-Par., 1925—b. New Orleans, La., Wash. and Lee Un.; Gris. Coll., M.A., 1887, B.D., 1890. D—1887, P—1890, Bp. Perry, F. Asst. Ho. Prayer, Newark, N. J., 1892-93; Asst. S. Phil. Ch., Newark, 1893-03; Vic. Ascen. Ch., Elmfield, N. J., 1906-09; Loc. Ten. Chair Eccl. Hist., G. T. S., 1908-10; In-C. S. Uriel's Ch., Sea Girt, N. J., 1911; Hdmsr. S. Joh. Mil. Acad., Salina, Kan., 1911-13; R. S. Joh. Far., Poultry, Vt., 1914-18. Mem. Coun. Adv. and Exam. Chapl., Dist. Salina, 1911-13; Vic. Mont., 1914-18; Mem. Cmssn. Rel. Educ., Prov. N.E., 1916-17; Mem. Jt. Cmssn. Textbooks of American and English History of the Gen. Conv., 1913-19; Dep. Gen. Convo., Vt., 1916; Non-Par., 1918-22; Cur. S. Mark's, West Orange, 1922-24.
- SCRIMGEOUR, Charles E.** (Vt.), Richford, Vt.—In-C. S. Ann's Ch.—*
- SCRIVEN, George Benjamin** (S. F.), Cocoa, Fla.—P-in-C. S. Mark's, Cocoa, and S. Gabriel's, Titusville, Apr., 1929—b. Los Moches, Sinaloa, Mex., Dec. 13, 1898; s. Joseph Scriven and Fennachiena Jantiena (Duintjer). Rac. Coll.; Sea. Div. Sch., 1922, B.D., 1923, S.T.M., 1926. D—1921, Bp. McElwain, P—1923, Bp. Ingley, F. Mssy. Wheatland, Basin, Wyo., 1923-24; Mssy. Dickinson, N. D., 1924-26; Stdt. Chapl., S. Dak. State Coll., Brookings, S. D., 1926-28; R. S. John's Ch., Hollywood, Fla., 1928-29.
- SCUDDER, Henry Townsend**, 303 West 80th St., N. Y. C.—R. Emer. Chr. Ch., Tarrytown, N. Y., 1911—b. N. Y. C.; s. Henry J. Scudder and Louisa H. (Davies). Colmb., B.A., M.A.; Berk. D—1877, P—1878, Bp. Williams, m. Margaret M. Weeks, June 5, 1889. F. S. Pet., Plymouth, Conn.; R. S. Pet. Ch., Oriskany, S. Joh. Ch., Whitesboro, for four years; Gd. Shpd., and Ho. Cross, Utica, N. Y.; Gr. Ch., Brooklyn, 1882-88; Assoc. Mssns., Brooklyn; R. S. Sph. Ch.,

- Brooklyn, 1890-1908; R. Chr. Ch., Tarrytown, 1908-11.
- SCULL, George E.** (C. N. Y.), Trumansburg, N. Y.—R. Ch. of Epiph., 1927—, and P-in-C. Chr. Ch., Willard, 1929—, F. In-C. S. Mark's Ch., Port Leyden, N. Y.*
- SEACORD, Jay Gould** (Mil.), Rockwell Place, Oconomowoc, Wis.—R. Zion Par., June, 1925—, b. Batavia, N. Y., Oct. 21, 1890; s. John More Seacord and Amanda Jane (Hopkins). Batavia Sch.; Geo. Wash. Un.; Nash., 1917. D—1916, P—1917, Bp. Weller. m. Alice B. Nicholson, Milwaukee, Sept. 1, 1917. F. D-in-C. Zion, Oconomowoc, Wis., 1916-17; R. S. Mark, Waupaca, Wis., 1917-18; Asst. R. S. Pet., St. Louis, 1918-20; R. S. Luke, Buffalo, N. Y., 1920-22; R. S. Matth. Ch., Bloomington, Ill., 1922-25.*
- SEAGER, Warren Armstrong** (N. Y.), 1626 Richmond Terrace, West New Brighton, S. I., N. Y.—R. Ascen. Ch., 1928—. b. N. Y. C., July 15, 1897; s. Robert Seager and Laura (Watts). H. Sch., East Orange, N. J.; Private Study; V. T. S., 1921, B.D. D—1920, Bp. E. S. Lines, P—1922, Bp. Graves (Shanghai). m. Helen A. Hales, Sept. 9, 1922. F. Mssy. P. S. Paul's, Nanking, China, 1921-26. Author: "Instructions Before Baptism" (in Chinese), pub. by Church Literature Committee of the Chung Hua Sheng Kung Hui, Shanghai.
- SEAGLE, John C.** (N. C.), Salisbury, N. C.—P-in-C. S. Paul Ch.—. G. T. S., 1903. D—1903, P—1909, Bp. Horner. F. Assoc. M. at Lincoln, N. C.; R. S. Paul Ch., Eastchester, N. Y.; R. S. Phil. Ch., Brevard, N. C.*
- SEAGLE, Nathan A.**, 120 W. 69th St., New York City.—R. S. Stph. Ch., 1900—. b. Rutherfordton, N. C.; s. Phillip C. Seagle and Mary S. Drake. Un. N. Y., B.A., 1899 (1st Pr. Hebr., 1898); G. T. S., 1894; Rutgers, D.D., 1908. D—1894, Bp. Cheshire, P—1895, Bp. Potter. m. (1) Emma L. Fraser, 1895; (2) Marie Louise Peckham, Oct. 21, 1920. F. Asst. S. Thos. Ch., 1894-99.
- ***SEAMAN, Rt. Rev. Eugene Cecil**, Off. and Res., 1516 Tyler St., Amarillo, Tex.—Bp. N. Texas, 1925—. b. Galveston, Tex., Dec. 9, 1881; s. William Henry Seaman and Sophia (Baldwin). Un. So., A.B., 1903, B.D., 1906, D.D., 1925. D—1906, P—1907, Bp. Kinsolving. Con. Bp., Jan. 18, 1925, by Bpp. Gailor, G. H. Kinsolving, Capers, Howden, Mize, Quin, Thurston, Winchester, Moore, Wise. m. Henrietta Morgan. F. Asst. Chr. Ch., Houston, Tex., 1906-07; R. Chr. Ch., Temple, Tex., 1907-11; Archd. No. Texas, 1911-16; Stamford, Tex.; R. S. Andr. Ch., Amarillo, Tex., 1916-20; R. Ch. Ho. Comf., Gadsden, Ala., 1920-25.
- SEAMAN, Robert Warren** (N. J.), 1617 N. 61st St., Philadelphia, Pa.—Non-Par.—. b. London, Eng., Sept. 14, 1895; s. Chas. T. Seaman and Laura T. (Anderson). Gram. and H. Sch.; Blair Mil. Acad.; Colomb., M.A.; Phil. Div., B.D., 1918. D—1918, P—1919, Bp. Mathews. m. Bess Louise Mattox, April, 1921. F. Cur. S. Paul Cathd., Detroit, Mich.; R. S. Stph. Ch., Florence, N. J., 1920.*
- SEARING, Richard Clinton** (N. Y.), 1060 Amsterdam Ave., N. Y. C.—Retired, 1927—. b. Saratoga Springs, N. Y., Apr. 13, 1851; s. William Marsh Searing and Caroline Melissa (Huling). S. Stph. Coll., B.A., M.A., B.D.; G. T. S. D—1877, P—1877, Bp. Doane. m. Lizzie Chrisman Seeley, Walton, N. Y., Jan. 15, 1880. F. R. Chr. Ch., Walton, N. Y., 1877-79; S. Paul Ch., Columbia, Pa., 1879-83; Chr. Ch., Middle Haddam, Conn., 1883-84; S. Paul Ch., Willimantic, Conn., 1884-86; R. Chr. Ch., Unionville, Conn., 1886-88; S. Jas. Ch., Arlington, Vt., 1888-93; R. Chr. Ch., Walton, N. Y., 1893-96; Gr. Ch., Scottsville, N. Y., 1897-09; R. Ascen. Ch., West Park, N. Y., 1909-19; Supply Work, 1919-23; R. Ascen., Ch., West Park, N. Y., 1923-27. Author: "History of Christ Church," Walton, N. Y.
- SEARS, Peter Gray, D.D.** (Tex.), 4613 San Jacinto St., Houston, Texas.—R. Palmer Memorial Ch., 1928—. b. Oxford, Miss., Oct. 11, 1866; s. Gen. Claudius Wistar Sears and Alice (Gray). Un. Miss., B.A., 1885; G. T. S., 1889. D—1887, P—1889, Bp. Thompson. m. Fanny Elizabeth Archer, Baltimore, Md., June 18, 1890. F. R. Chr. Ch., Holly Springs, Miss., 1889-99; R. S. Andr. Ch., Jackson, Miss., 1899-02; R. S. Paul Ch., Meridian, Miss., 1902-05; R. Chr. Ch., Houston, Tex., 1905-27; R. Emer., 1927-28. Mem. Stndg. Com.; Dep. Gen. Conv. Author: Occasional Sermons and Addresses.
- SEAVEY, George Herbert** (N. H.), 21 Elm St., Penacook, N. H.—P-in-C. S. Mary's Ch., Penacook, S. Luke's Ch., Concord, Gr. Ch., E. Concord, Oct., 1927—. b. Hudson, N. H., Sept. 25, 1891; s. Joseph Augustus Seavey and Annie M. (Stewart). Pinkerton Acad., Derry, N. H.; Middlebury Coll., B.A., 1914; Berk., 1918. D—1918, P—1919, Bp. Parker. m. Julia Barrett, Dec. 27, 1927. F. Mssy., Battle Harbor, Labrador.
- SECKER, Ernest John** (Neb.), 8011 N. 31st St., Omaha, Neb.—R. S. Joh. and S. Mark Ch., 1923—. b. England, Oct. 5, 1886; s. John Secker and Harriet (Wigger). S. Joh. Coll., Manitoba; Lin. Jef. Un., Chicago, S.T.M. D—1915, Bp. of Rupertstland, P—1916, Bp. Grisdale. m. Ida Alice Andrew, Jan. 5, 1916.
- SEDGWICK, Charles S.** (N. J.), 116 Sylvan Ave., Asbury Park, N. J.—R. S. Augus. Ch.—. b. Upper Marlboro, Md., Aug. 29, 1886; s. William Frederick Sedgwick and Edith Ann (Green). Howard Un., B.A.; Phil. Div. Sch., S.T.B., 1925. D—1915, P—1916, Bp. Harding. F. P-in-C. S. Sim. and S. Phil. and S. Mary Chaps., Dio. Washington; R. S. Mark Par., Charleston, S. C.; R. S. Mark Mssn., Plainfield, N. J.; P-in-C. S. Cyprian's Mssn., Detroit, Mich., 1919; Vic. S. Aug. Chap., S. Joh. Par., Youngstown, O., 1926. Co-author: "Ruth," a romantic drama, copyrighted, in manuscript, 1921.
- SEDGWICK, Theodore** (N. Y.), 106 E. 85th St., N. Y. C.—Associated with Gr. Ch., 1928—. b. Stockbridge, Mass., Aug. 2, 1863; s. Henry Dwight Sedgwick and Henrietta Ellery Sedgwick. Adams Acad., Quincy, Mass.; Harv., B.A., 1886; Berk. Div. Sch., 1887-90, D.D. D—1890, Bp. Williams, P—1891, Bp. Paddock. m. Mary Aspinwall Bend. St. Paul, Minn., May 4, 1903. F. Cur. S. Geo. Ch., N. Y. C., 1890-94; S. Joh. Ch., Williamstown, Mass., 1894-1900; R. S. Joh-the-Evang., St. Paul, Minn., 1900-11; R. Calv. Ch., N. Y. C., 1911; R. S. Andr. Meml. Ch., Yonkers, N. Y., 1924-28. Mem. Stndg. Com., Minn., 1909-11; Del. Gen. Conv., 1910; Mem. Gen. Bd. Mssns., 1904; Mem. Soc. Serv. Cmssn., N. Y., 1913; Trust. Berk. Div. Sch. Mem. Stndg. Com. N. Y., 1918-22, 1927—.
- SEIDERS, Willis E.** (Del.), Media, Pa.—Educational work in Dio. of Pa., 1929—. D—July, 1929, Bp. Cook.
- SEILHAMER, Roberts Alger** (R. I.), 50 Park Place, Pawtucket, R. I.—R. S. Paul Ch., Pawtucket, 1917—. b. Gettysburg, Pa., Mar. 30, 1889. G. T. S.; Phil. Div. Sch., 1911, S.T.B., 1912. D—1911, P—1913, Bp. Darlington. m. Daisy Elizabeth Storm, Phila., Pa., 1911. F. Cur. S. Matth. Ch., Worcester, Mass., and Vic. Chr. Ch., Rochdale, Mass., 1911-14; M-in-C. S. Matth. Ch., Worcester, Mass., 1914; Assoc. R. S. Paul's Ch., Pawtucket, R. I., 1914-17. Pres. Northern Dist. Sunday School Assn., 1915-16; Mem. Dioc. Bd. Rel. Educ., 1917-19; Mem. Editorial Bd., "R. I. Dioc. Record," 1920-22; Mem. Dioc. Coun., 1920—; Mem. Dio. Publicity Dept., 1920-24; Mem. Dept. Dioc. Mssns., 1920—; Mem. R. I. Cathd. Corp., 1922-29; Dioc. Dept. Finance, 1925—; Dep. Syn., New Eng., 1921-23; Alt. Dep. Gen. Conv., 1922, 25, 28; Assoc. Secy. Field Dept. Natl. Coun., 1923-28.
- SEITZ, Oscar Jacob Frank** (M.), 853 Ross St., Plymouth, Mich.—P-in-C. S. Joh. Mssn., May, 1928—. b. Salina, Kansas, Dec. 31, 1901; s. Charles Frederick William Seitz and Carolina (Frank). St. Louis Sch. of Fine Arts, St. Louis, Mo.; S. Joh. Coll., Greeley, Colo., A.B., 1926. D—1925, Bp. Mize, P—1927, Bp. Page. m. Georgia Ruth Wood, June 1, 1926. F. P-in-C. S. Jas. Ch., Roseville, Mich., 1927-28.
- SEITZ, William Clinton** (S. O.), Gambier, O.—Prof. Bexley Hall, Divinity School of Kenyon College, 1928—. b. Sandusky, O., Dec. 15, 1895; s. William Frank Seitz and Louise (Schantz).

- Ken., B.A., 1915, M.A., 1917; Bex., B.D., 1917, S.T.M., 1926. D—1917, P—1919, Bp. Leonard m. Florence Comstock, June 18, 1918; R. Ho. Trin. Ch., Bellefontaine, O., 1918-20; R. S. John's Ch., Negaunee, Mich., 1920-23; R. Ch. Transfig., Ironwood, Mich., 1923-27; R. Chr. Ch., Springfield, O., 1927-28.
- SELCKER, Henry F.** (Sp.), 105 East D St., Belleville, Ill.—P-in-C. Belleville, 1921—, Collinsville, 1925—, b. Mannheim, Germany, Mar. 26, 1876; s. Raphael Selinger and Mary Mathilda de (Schweinitz). Munich Un., M.A., 1896; Heidel. Un., Ph.D., 1900; Croz. Sem., B.D., 1904, Th.M., 1905. D—1913, P—1914, Bp. Keator. m. Kathryn Turner Caryl, Chicago, Ill., Nov. 26, 1913. F. Un. Chicago, Asst. in Sociology, 1907-11; Coll. Puget Sound, Prof. Econ. and Sociology, 1911-15; Loc. Ten. S. Jas. Ch., Dillon, Mont., 1915-16; Prof. Econ. and Sociology, Kenyon Coll., 1916-18; R. S. Paul Ch., Bellevue, with Mssns., Clyde and Lynne, O., 1918-22; R. S. Paul's Ch., Put-in-Bay, O., 1922-24; R. Our Saviour's Ch., and S. Paul's Chap., North Platte, Neb., 1924-25. Author: "Die Einheit der Evangelien"; many series and articles in Econ. and Soc. Journals; many articles on Rural Sociology and the Eucharist in Diocesan Journals and "The Rural Messenger."
- SEMMES, Thomas** (S. V.), 1316 Porter St., Richmond, Va.—R. S. Luke's Ch., Richmond, 1929— (rebuilt, formerly Meade Meml., R., 1914-29)—, b. Alexandria, Va., June 23, 1860; s. Douglas Ramsay Semmes and Virginia Catherine (Flynn). V. T. S., 1894. D—1894, Bp. Whittle, P—1895, Bp. Newton. m. Margaret Byrd Funsten, June, 1887. F. S. Joh. Ch., Warsaw, Va., 1894-97; R. S. Andr. Ch., Richmond, Va., 1897-1912; R. Emman. Ch., Covington, Va., 1912-14.
- SENNETT, Lucien Frank** (L. I.), St. Paul's Sch., Garden City, N. Y.—Chapl. St. Mary's Sch., and Head of Eng. Dept., St. Paul's Sch., Garden City, N. Y., 1922—, b. Syracuse, N. Y., Aug. 6, 1867; s. Lucien Sennett and Elizabeth M. (Frank). Trin. Coll. A.B., 1889, Φ BK., A.M., 1892. D—1916, P—1918, Bp. White. F. Eng. Mstr. Howe Sch. and Cur. S. Mark Ch., Howe, Ind., 1912-22.
- SERAPION, Loreto**, Havana, Cuba.—F. R. S. Luke Ch., Manila, P. I.—.*
- SERENT, A. F. Henry** (N'k), 954 Ave. C, Bayonne, N. J.—R. Calv. Ch., 1923—, b. New York City, July 23, 1895; s. A. Louis Serent and Cecile (D'Yriarte). Townsend Harris H. Sch.; V. T. S., 1918. D—1918, P—1919, Bp. Burch. m. Charlotte Abbott, June 7, 1919. F. Mssy. Hopewell Jct., N. Y., 1918-21; R. S. Andr. Ch., Brewster, N. Y., 1921-23.
- SERGEL, Charles Henry Clement** (S. Brazil), Livramento, Rio Grande do Sul, Brazil.—Mssy-in-C. Capella do Nazareno, 1919—, b. London, May 7, 1873; s. Charles John Simon Sergel and Clementina Augusta (Scott). Priv. Schs., London; Studied three years under direction Bp. W. Cabell Brown and Rev. James W. Morris. D—1903, P—1906, Bp. Kinsolving. m. Hedwig Streiff, Mar. 3, 1908. F. R. Ch. Redeemer, Rio de Janeiro; Trin. Ch. (Meyer), Rio de Janeiro, Brazil.
- SESSIONS, Valentine Hunter** (Miss.), Bolton, Miss.—Dioc. Mssy. of Bolton Field, S. Mary's Ch., Bolton, S. Alban's, Bovina, S. Luke's, Brandon, S. Mark's, Raymond, Gd. Shpd., Terry, Chap. of the Cross, Madison Co., S. Luke's, Ridgeland, 1919—. Dean R. Convo., 1925—. Secy. Dio., 1925—. b. Crystal Springs, Miss., July 20, 1890; s. Sumpter Sessions and Annie Belle (Carney). Millsaps Coll., B.A., 1916; Un. So., B.D., 1919. Certificate Rural Ch. Sch., Un. Wis., D—1919, P—1920, Bpp. Bratton and Green. m. Daisy Belle Farr, June 6, 1921. F. Mem. Soc. Ser. Com., Dio. Miss.; Secy. and
- Treas. Rural Workers Fellowship, 1925-26; Mem. Stndg. Com.; Mem. Exec. Com.; Mem. Cmssn. on Rural Work; Dep. Gen. Conv., 1928. Ed.: "The Rural Messenger," 1925-26; "The Church News," 1924-26.
- *SESSUMS, Rt. Rev. Davis**, 1910 Jefferson Ave., New Orleans, La.—Bishop of Louisiana, 1891—. Un. So., M.A., 1878, D.D., 1891. D—1882, P—1882, Bp. Gregg. Con. Bp. June 24, 1891, by Bpp. Quintard, Tuttle, Garrett, Galleher, Thompson and Watson. F. In-C. Gr. Ch., Galveston, Tex., 1883; Asst. R. Calv. Ch., Memphis, Tenn., 1883-87; R. Chr. Ch., New Orleans, La., 1887-91.*
- SETTLE, Thomas Lever** (Lex.), 241 Desha Road, Lexington, Ky.—R. Ch. Gd. Shpd., 1920—. b. Lancashire, Eng., Jan. 7, 1877; s. John Settle and Martha (Clough). Cathd. Sch., England. D—1916, P—1918, Bp. Burton. m. Emily Lever, Lancashire, Eng. F. In-C. S. John Mssn., and Chapl. S. John Coll. Inst. and Wentworth Sch. Farm, 1915-17; P-in-C. S. Mary's Ch., Middlesborough, Ky., 1917-20. Chrmn. Dioc. Bd. Mssns.; Mem. Cathd. Chapter; Minor Chapter.*
- SEVERANCE, F. Roland** (P. I.), Nashotah House, Nashotah, Wis.—Prof. Apologetics, 1927—. b. Willsboro, N. Y., Dec. 7, 1892; s. Bert D. Severance and Nelly (Smith). Willsboro H. Sch.; Princ. Litt.B., A.M.; G. T. S., 1920; Fellow G. T. S., 1920-21. D—1920, P—1921, Bp. Matthews. F. Asst. S. Ignatius Ch., N. Y. C., 1920-21; Asst. Mssy. of S. Mary the Virgin, Sagada, P. I., 1921-23; In-C. S. Anne Ch., Besao (Out Station), Sagada, P. I., 1923-24; In-C. All Ss. Mssn., Bontoc, P. I. (temporary), 1924-25. Cur. S. Clement's Ch., Phila., Pa., 1925-26; Instr., Nashotah House, 1926-27.
- SEVERANCE, George Henry** (M.), 59 Chestnut St., Wyandotte, Mich.—R. S. Sph. Ch., 1924—. b. Claremont, N. H., Apr. 8, 1884; s. George Henry Severance and Etta A. (Stockwell). Middle Un., A.B., 1908; Colomb. M.A., 1913; G. T. S., B.D., 1913. D—1911, Bp. Parker, P—1911, Bp. Hall. m. Leila M. Parsons, June 18, 1920. F. P-in-C. S. Mark Ch., Springfield, Vt., 1911-12; Cur. S. Agnes Trin. Par., N. Y., 1912-13; Vic. Okanogan Mssns., Wash., 1913-16; D. of Okanogan Deany., Wash., 1916-17; D. of N. W. Deanery, Wash., 1917-20; Vic. N. Okanogan Mssns., and Ferry Co., Wash.; Dist. Bd. of Mssns., Soc. Serv. Com., Ecclesiastical Court of Jurisdiction of Spokane, 1918-19; Chrmn. of Ministerial Alliance of Okanogan Co., Wash.; Mem. Com. on Small Sunday Schools, Dept. Rel. Educ., 1924; Mem. Bishop and Coun., 1919-24. Archd. Spokane, 1920-24.
- SEWELL, William Reginald** (Be.), Susquehanna, Pa.—P-in-C. Chr. Ch., 1925—. D—1909, P—1910, Bp. Talbot. F. S. Paul Ch., White Haven, Pa.; R. Chr. Ch., Frackville, Pa., 1909-12; R. Trin. Ch., Athens, Ga., 1912-20; R. S. David's Ch., Scranton, Pa., 1920-25.
- SEXTON, J. Frederick**, 110 Marvel Road, New Haven, Conn.—R. Ch. S. Jas. the Apos., 1896—. b. Hazardville, Conn.; s. John Sexton and Cecilia (Forster). Trin. Coll. A.B., 1883, A.M., 1884; Berk. Div. Sch. D—1886, P—1887, Bp. John Williams. F. R. S. Pet. Ch., Cheshire, Conn., 1886-96; P-in-C. S. Paul's, Southampton, Conn., 1890-96; P-in-C. S. Andr. Ch., New Haven, 1896-97.
- SEYMOUR, Frederick Ernest**, 2944 Morris Road, Ardmore, Pa.—Director Religious Education, Dio. Pa., 1926—. Instr., Rel. Educ., Phil. Div. Sch., 1926—. b. Cookham, Eng., Nov. 26, 1877; s. Richard Seymour and Eliza (Peskett). Phil. Div. Sch., S.T.B., 1907. D—1906, Bp. Whitaker, P—1906, Bp. McVicker. m. Louisa Jane Tuke, Phila., Pa., 1899. F. Staff City Mssn., Phila., Pa., 1906; R. Ch. Ascen., Wakefield, R. I., 1906-17; P-in-C. Chap. S. Joh-the-Div., Saunders-town, R. I., 1911-17; S. S. Dept. Secy. N. E., 1912-13; Secy. Bd. Rel. Educ., Prov. N. E., 1914-17; Educ. Secy., Dio. R. I., 1911-17; R. S. Phil. Ch., Philadelphia, Pa., 1917-26.
- SHACKLETTE, William S.** (W.), 9 S. Oak St., Clarendon, Va.—Engaged in General Religious Work, 1928—. b. Dalaplane, Fauquier Co., Va., May 17, 1880; s. Edward and Olivia Martha (Stokes) Shacklette. Prep. and H. Sch., Cleve-

- land, 1894-97; Private, 1 yr.; Night Schs., 1898-1901; Geo. Wash. Un. (medicine), 1903-04; V. T. S., special student, 1916-17. D—May, 1920, P—June, 1921, Bp. W. C. Brown. m. Beatrice Maria Daw, Sept. 21, 1906. F. served Hosp. Corps, Navy, transferred to sea; serving on U. S. Bennington when blown up, San Diego, 1905, injured, awarded Congressional Medal of Honor—citation "For extraordinary heroism displayed at time of the explosion of the U. S. S. Bennington." Stdt.-in-C. S. John's, West Point, Va., 1916-17, left to enter World War; Secy. Brotherhood of St. Andrew, Norfolk, Va.; Construction work S. W. Va., under War Camp Community Service, 1918-19; D-in-C. Weddell Meml., as candidate for Holy Orders, 1919-21; R. Rivanna Par., Va., 1921-25; Chapl. N. C. State Prison, 1925-26; R. Trin. Par., Hughesville, Md., 1927; R. Ch. of Advent, Wash., D. C., 1927-May, 1928, resignation due to illness. Retired U. S. Navy, special act of Congress.
- SHAFFER, Herman** (Del.), Port Washington, Pa.—Non-Par.—*
- SHANER, Francis Berton** (Kan.), 1013 Vermont St., Lawrence, Kan.—R. Trin. Ch., Sept., 1927— b. Maumee, O., Mar. 20, 1893; s. George Clair Shaner and Harriet Louise (Hoit) Ken. Coll., A.B., 1917; Bex., 1918. D—1918, P—1919, Bp. Leonard. m. Leonora Josephine De Wolf, June 4, 1921. F. Cur. S. Paul Ch., Akron, O., 1920-22; R. Ch. of Epiph., Independence, Kan., 1922-27.
- SHANNON, Thomas J.** (Conn.), 45 Jackson St., Ansonia, Conn.—R. Imml. Ch., 1922— b. Co. Sligo, Ireland, July 9, 1873; s. William Shannon and Elizabeth (Lush) Ch. Sch. in Ireland; Sr. Matric. Un. Toronto, 1911; Un. Rochester, B.A., M.A.; G. T. S., S.T.B.; N. Y. U., Post Grad., 1918-21; Wyc. Coll., 1901. D—1901, P—1902, Abp. of Rupertland. m. Constance Newall, Winnipeg, Man., Apr. 9, 1907. F. Reston, Man., 1901-03; R. S. Phil. Ch., Norwood, Winnipeg, 1903-07; R. S. Stph. Ch., Rochester, N. Y., 1907-17.
- SHANNONHOUSE, Royal Graham** (N. C.), Pittsboro, N. C.—P-in-C. S. Barth., 1924— b. Charlotte, N. C., Aug. 1, 1875; s. Joseph Granbery Shannonhouse and Mary Harriet (McRee) Charlotte and Barrier's Pub. Sch.; Un. N. C., B.Litt., 1896; G. T. S., 1899. D—1899, P—1902, Bp. Cheshire. m. Martha Fredriksen, Oxford, N. C., Dec. 31, 1902. F. R. Trin. Ch., Statesville, N. C.; R. Ch. Nativ., Union, S. C.; R. Trin. Ch., Edgefield, S. C.; R. S. Matth., Fitzgerald, Ga.*
- SHAPLAND, Ernest A.** (San J.), Fresno, Cal.—R. Ho. Spirit Ch.—*
- SHARP, Henry Talbot**, 2815 Walbrook Avenue, Baltimore, Md.—Mssy.— b. Norfolk, Va.; s. Wm. Willoughby Sharp and Mary Anne L. (Schoolfield). Clifton Prep. Sch.; V. T. S., 1869. D—1869, Bp. Johns, P—1870, Bp. Cummins. m. (1) Maria B. Nicholas, 1871; (2) Gertrude Stansbury, 1894. F. Weston, W. Va., 1869-70; Uniontown and Caseville, Ky., 1870-72; Elizabethtown and Lebanon, Ky., 1872-73; Frankfort, Ky., 1873-79; Alexandria, Va., 1879-93; Ch. Pr. of Peace, Baltimore, Md., 1893-1915.*
- SHARP, James Robert** (Tenn.), 419 Vendome Bldg., Nashville, Tenn.—Exec. Secy., Bp. and Council, 1921— Secy. Convoc., Nashville, 1922— Secy. Dio. Tenn., 1928— b. Nashville, Tenn., July 3, 1876; s. Robert Sharp and Mary (Taylor) Peabody Nor. Coll.; Un. Nashville. D—1919, Bp. Gallor, P—1920, Bp. Beatty. F. R. S. Barnabas, Tullahoma, Tenn., 1919-23. Author: "Seven Sonnets and Thirty Hymns" (1909).
- SHARP, William A.** (Spok.), Roslyn, Wash.—R. Calv. Ch., Roslyn.
- SHARP, William MacDonald** (Pa.), 2901 W. Passyunk Ave., Phila., Pa.—Cur. Prince of Peace Chap., Ho. Trin. Par., 1926— b. Phila., Pa., Mar. 7, 1899; s. James Sharp and Catherine (Dutch). H. Sch., Phila.; Pa. State Coll., B.S.; Phil. Div. Sch., S.T.B., 1925. D—1925, P—May, 1926, Bp. T. J. Garland. F. Asst. to Dean, Phil. Div. Sch., 1925.
- SHARPLEY, Giles Herbert** (Ia.), 740 Oneida Ave., Davenport, Ia.—Chapl. S. Katherine's Sch., 1920—, and P-in-C. Chr. Ch., 1923— b. Witheredge, Devon, Eng., Dec. 17, 1864; s. George Sharpley and Eliza (Hunt) Rutg. Coll., B.A., 1888, M.A., 1900; G. T. S., 1891. D—1891, Bp. Scarborough, P—1891, Bp. Brewer. m. Lily Angell, Orange, N. J., June 7, 1905. F. P-in-C. S. Luke Ch., Billings, Mont., and Calv. Ch., Red Lodge, Mont., 1891-92; Assoc. Mssn., Omaha, Neb., with Charge S. Mart. Ch., S. Omaha, Neb., 1892-94; Asst. All SS. Ch., Orange, N. J., 1894-1900; Asst. Chr. Ch., New Haven, Conn., 1900-02; P-in-C. S. Jas. Ch., Laconia, N. H., 1902-07; Asst. Geth. Ch., Minneapolis, Minn., 1907-08; Asst. Chr. Ch., St. Joseph, Mo., 1908-11, R. Emman. Ch., Corry, Pa.; R. Gr. Ch., Sterling, Ill., 1916-19; Cur. Ascen. Ch., Chicago, Ill., 1919-20. Exam. Chapl., Dio. Erie; Mssn. Preach. Soc. S. Phil-the-Evang.; Chrmn. Dioc. Cmssn. Nation-wide Preaching Mssn.; Exam. Chapl., Dio. Ia. Author: "The Church"; "Matter and the Resurrection."
- SHAW, Alfred** (C.), 666 Rush St., Chicago, Ill.—Asst. R. S. James Cathd., Chicago, Dec., 1926— b. Maugheralin, Ireland, Nov. 12, 1892; s. James Shaw and Mary (Hamilton). Cliftonpark Natl. Sch., Belfast, Ireland; Un. Western Ontario, B.A.; Huron Coll., L.Th. D—1921, Bp. David Williams, P—1922, Bp. C. B. Williams. m. Minerva Grier, July 30, 1923. F. R. All SS. Par., Brooklyn, Mich., 1923-26.
- SHAW, Charles Edward** (La.), Covington, La.—R. Chr. Ch., 1924— b. Winfield, W. Va.; s. Wm. H. Shaw and Almira (Baker). O. Wesl. Coll. D—1899, Bp. Peterkin, P—1900, Bp. Gravatt. m. Elizabeth Lucas, Shepherdstown, W. Va., Oct., 1901. F. Asst. Mt. Zion, Charlestown, W. Va., 1898; R. S. Joh. Ch., Harper's Ferry, and Mt. Zion, Hedgesville, W. Va., 1899-02; R. S. Ann Ch., New Martinsville, W. Va., 1902-04; R. S. Mark Ch., Berkeley Springs and Mt. Zion, Hedgesville, W. Va., 1905; R. S. Thos. Ch., Hancock, Md., 1906-08; Antietam Par., Md., 1908-16; R. Ascen. Ch., Westminster, Md., 1916-19; R. Chr. Ch., Geneva, O., 1919-24.
- SHAW, Dallas** (S. D.), Allen, S. D.—P-in-C. Corn Creek Mssn., 1923— b. Fort Laramie, Wyo., May 29, 1866; s. A. G. and Mattie Shaw. Bp. Hare's Boys' Mssn. Sch.; S. Paul's and Hope Sch. D—1898, Bp. Hare, P—1913, Bp. Biller. m. Emily Janis, 1883. F. Help. Catechist, D. Priest, Niobrara, Dist. S. D., 1895; Asst. P-in-C. Cut Mead and Black Pipe Dist., Rosebud Mssns., S. D.*
- SHAW, George C.** (Va.), Mathews, Va.—R. Kingston Par., Apr., 1927— b. Point Pleasant, W. Va.; s. Rev. W. H. Shaw and Almira (Baker). Wesl. Un. D—1902, Bp. Peterkin, P—1903, Bp. Gravatt. m. Frances C. Ellery, Oct. 28, 1908. F. Mssy. S. Mary's, W. Va., 1901-04; S. Andr. Ch., Mannington, 1904-05; S. Matth. Ch., Oakland, Md., 1905-07; Cur. Emman. Ch., Cumberland, Md., 1907-09; R. S. Geo. Ch., Mt. Savage, Md., 1909-14; R. S. Joh. Ch., Palmerton, Pa., 1914-19; R. S. Geo. Ch., Mt. Savage, Md., 1919-22; Asst. Gr. and S. Pet. Chs., Baltimore, Md., 1922-23; R. S. Mark's Par., Highland, Md., 1923-25; R. Ho. Trin. Ch., South River, N. J., 1925-27.
- SHAW, Gilbert Augustus** (W. N. Y.), Canaseraga, N. Y.—P-in-C. Trin. Ch.— b. Harvard, Mass., Apr. 17, 1862; s. Andrew Shaw and Ellen Marinda (Whittemore). Ya., B.D., 1894; Andover. D—1889, P—1900, Bp. Huntington. m. Nellie Kate Miller, Apr. 10, 1884. F. R. Ch. Redeem., Watertown, N. Y., 1900-10; Gr. Ch., Riverhead, N. Y., 1910-12; S. Pet. Ch., Hazleton, Pa., 1912-16; Assoc. R. Gr. Ch., Buffalo, N. Y., 1916-19; R. S. Joh. Ch., Medina, N. Y., 1919.*
- SHAW, Hooper R.** (Kyo.), Karasumaru-Dori, Shimotachi-Uri, Kyoto, Japan.—Mssy. Dist. Kyoto, 1928— D—, P—May, 1928, Bp. Nichols.*
- *SHAYLER, Rt. Rev. Ernest Vincent**, 301 Grain Exchange Bldg., Omaha, Neb.—Bishop of Nebraska, Sept. 11, 1919— Ken., 1896, D.D., 1919; Bex., 1896. D—1893, P—1897, Bp. Vincent. Con. Bp. Sept. 11, 1919, by Bpp. Keator, Wells, Faber, Sumner, Paddock, Lander. F. Asst.

- Trin. Ch., Columbus, O. 1893-94; R. Calv. Ch., Sandusky, O., 1894-1900; Gr. Ch., Oak Park, Ill., 1900-09; R. S. Mark Ch., Seattle, Wash., 1909-19. Pres. S. Sch. Inst.; Dioc. Bd. Mssns.; Dep. Gen. Conv., 1907, 10, 13, 16. Author: "The Making of a Churchman" (1908, 4th Ed., 50c); "The Making and Life of the Church" (15c).
- SHEA, John E.**, 110 E. 15th St., Ada, Okla.—P-in-C. S. Luke Ch.—b. Woodstock, N. B., Canada. Pub. Schs.; Coll. Cong. Ho. Cross, S. Laurent, Quebec; Div. Sch. Pac. D—1910, P—1912, Bp. Moreland. F. S. Aug. Ch., Jackson, Cal., 1910-12; Karok Indian Mssn., 1912; R. King William Par., Powhatan Co., Va.; R. Southwark Par., Claremont, Va.; P-in-C. Chr. Ch., Jefferson, Tex.; P-in-C. Grace, Alvin, Tex.*
- SHEARER, Leon Ambler** (W.), 14th and G Sts., Washington, D. C.—Asst. S. John's Ch., Feb., 1929—b. Jeffersonville, Pa., Jan. 10, 1901; s. Charles Watson Shearer and Martha Ellen (Tyson). Nash.; Un. Pa.; Phil. Div. Sch., 1928, S.T.B., 1928. D—1927, P—1928, Bp. Garland.
- SHEARER, William Welton** (W.), 4040 Davenport St., Tenleytown, D. C.—R. S. Columba's Par., Washington, D. C.*
- SHEARS, William C.** (W.), Clinton, Md.—Retired.—F. R. Epiph. Par., Pr. Geo. Co., Md.—*
- SHEEN, Lewis Burleigh** (N'k), Hillsdale, N. J.—P-in-C. Ho. Trin. Ch., 1929—b. Dimock, Pa., Nov. 18, 1885; s. Joseph Barclay Sheen and Anna (Roy). Lehigh Un.; G. T. S., 1914. D—1914, P—1914, Bp. Talbot. m. Louise, Trenchard, Jan. 11, 1922. F. R. S. Pet. Ch., Tunkhannock, Pa. Served in War. Trans. Service, 1918-19; Vic. S. Andr. Ch., Alden, and S. Geo. Ch., Nanticoke, Pa., 1919-22; R. Old S. Paul Ch., So. Kent Par., Chestertown, Md., 1922-25; R. S. Paul's-by-the-Sea, Ocean City, Md., 1925-26; R. S. Paul Ch., Berlin, Md., 1926-29.
- SHEERIN, Charles Wilford** (Tex.), 1628 Columbus Ave., Waco, Tex.—R. S. Paul's Ch., Jan., 1928—b. Pittsburgh, Pa., Aug. 2, 1897; s. Rev. James Sheerin and Mary E. (Pickling). Stone Sch., Boston, Mass.; Colmb., A.B., 1921; V. T. S., 1924, B.D., 1925. D—June, 1924, Bp. Manning, P—Dec., 1924, Bp. Shipman. m. Maria W. Williams, 1925. F. Cur. S. Thom. Ch., N. Y. C., June, 1924-Dec., 1924; R. Trin. Ch., Fredericksburg and Overharton Par., Stafford Co., Va., 1925-28. Exam. Chapl.; Mem. Exec. Bd., Dio. Tex.
- SHEERIN, James** (N. Y.), Salvater Platz, Munich, Germany. (U. S. add.; 6 Parkway, Hanover, N. H.)—R. The American Church, Munich, 1927-30—b. Linlithgow, Scotland, May 6, 1865; s. William Sheerin and Mary (Lecky). S. Stph. Coll.; Ken. (Bex. prize written and extemp. sermons, 1891 and 1892), 1892; Colmb., B.A., 1901; E. T. S., B.D., 1903. D—1892, Bp. Leonard. P—1892, Bp. Whitehead. m. Mary Elisabeth Pickling, June 28, 1892. F. Asst. Trin. Ch., Pittsburgh, Pa., 1892-93; R. S. Pet. Ch., Ashtabula, O., 1893-95; Warden Epis. Hall, Un. W. Va., Morgantown, 1895-98; Vic. Chapel Comf. Ascension Par., N. Y. C., 1898-1900; Asst. S. James Ch., Cambridge, 1901-03; R. Ch. of Gd. Shpd., Clinton, Mass., 1904-09; R. Chr. Ch., Warren, O., 1909-11; R. S. Matth. Ch., Boston, Mass., 1911-17; Vic. S. Thomas Chapel and Supt. of Orphans Home, N. Y. C., 1917-26. Exam. Chapl. W. Mass., 1908-09; Prov. Dep. Gen. Conv., 1907; Secy. Soc. Ser. Com., Dio. O., 1910; Del. Pan-Ang. Cong. Dio. W. Mass., 1908. European Correspondent "Living Church," 1913-14; Boston Correspondent, "Churchman," 1915-17; N. Y. Editor, "The Witness," 1918-21; Correspondent, "Southern Churchman." Author: "Church, State and University," Thomas Whittaker, N. Y., 1906; "The Universal Prayer of Jesus," Skeffington and Son., London, 1929; "The Religion of Parsifal," C. Wolf and Son, Munich, 1929.
- SHELLENBERGER, Robert Theodore** (Har.), 570 North 2nd St., Lykens, Pa.—P-in-C. Chr. Ch., Lykens, Saul of Tarsus, Williamstown, and S. Barth., Millersburg, June, 1928—b. Marietta, Pa., Oct. 17, 1900; s. Jacob B. Shellenberger and Fannie (Hinkle). H. Sch., Marietta; G. T. S., 1928. D—June, 1928, P—Dec., 1928, Bp. J. H. Darlington.
- SHELMANDINE, DeVere L.** (A.), Stamford, N. Y.—R. Gr. Ch., Stamford and S. Peter's Ch., Hobart, June, 1929—DuBose Meml. Trng. Sch. D—Sept., 1928, Bp. Oldham. F. Work during vacation in Mt. Mssns., S. W. Va.; Vic. S. Mary's Ch., Luzerne, N. Y., 1928-29.*
- SHEPARD, Charles Norman** (Conn.), 9 Chelsea Sq., N. Y. C.—Prof. Hebrew and Cognate Lang. G. T. S.—b. New Haven, Conn., Jan. 8, 1870; s. Francis Waterman Shepard and Emma (Belden). Trin. Coll., B.A., 1891, M.A., 1894; G. T. S., 1894, S.T.B., 1895, S.T.D., 1912. D—1894, P—1895, Bp. John Williams, m. Marguerite Dunbar, Bristol, Conn., June 22, 1904. F. Fellow, G. T. S., 1894-1900; Instr. Hebrew and Greek Lang., G. T. S., 1898-1902; Adj.-Prof. Lit. Interp. Old Test., G. T. S., 1902-06.
- SHEPHERD, R. Bowden** (N. J.), Off., 307 Hamilton Ave., Res., 453 Greenwood Ave., Trenton, N. J.—Archd. Dio. N. J., 1911—b. Yonkers, N. Y.; s. Solomon Shepherd and Frances M. (Henop). Un. Pa., A.B., 1878, A.M., 1881; Berk. Div. Sch. D—1881, P—1882, Bp. Stevens. m. Rebecca McM. Wain, Philadelphia, Pa.; June 14, 1888 (died Jan. 10, 1924). F. R. Trin. Ch., Oxford, Phil. Pa., 1882-85; R. Ch. Adv., Phil. Pa., 1885-92; R. Chr. Ch., Riverton, N. J., 1894-1911. Secy. Convo. Burlington, 1900-11; Trust. of the Cath. Foundation; Trust. of the Amer. Ch. Building Fund; Trust. St. Mary's Hall, Burlington, N. J., and Evergreens Home, Bound Brook, N. J. Dep. Gen. Conv., 1907, 10, 13, 16, 19, 22, 25, 28. Author: "Centennial History Church Advent, Philadelphia." Ed. "The Diocese of New Jersey."
- SHEPPARD, J. H.** (W. N. Y.), Youngstown, N. Y.—R. S. Joh. Ch., Youngstown.*
- SHERBURNE, Leavitt C.** (S. O.), Ironton, O.—Non-Par.—F. R. S. Jas. Ch., Poquetannock, Conn.; R. Gr. Ch., Crystal City, Mo.*
- SHERLOCK, Frank Magill** (N. J.), 539 Westfield Ave., Elizabeth, N. J.—R. All SS. Ch., Jan., 1926—b. Kingston, Ont., Can. Dec. 4, 1894; s. John Magill Sherlock and Margaret (Dunlap). Jarvis St. Colleg. Inst.; Un. Tor.; Tor. Theol.; D—1924, P—1925. Bp. John Andrew Richardson, Fredericton, N. B. m. Gertrude Winifred Morris, Sept. 22, 1926.
- SHERLOCK, Joseph** (Pa.), 2157 N. 28th St., Philadelphia, Pa.—R. S. Joh. Chrysostom's Ch., Phil., 1891—b. Philadelphia, Pa., Jan. 25, 1862; s. James Sherlock and Elizabeth Thompson (Barnet). Rugby Acad.; Un. Pa., B.A.; G. T. S., B.D., 1887; Temple Un., Phila., D.D., 1919. D—1886, Bp. Potter; P—1887, Bp. Paret. F. Asst. Mt. Calv. Ch., Baltimore, Md., 1886-89; Gr. Ch., Weehawken, N. J., 1889.
- SHERMAN, Arthur M.** (H'k), 281 4th Ave., N. Y. C.—also Boone College, Wuchang, China.—Princ. Boone Coll., 1924— and Dean S. Paul Div. Sch., Wuchang, 1916—b. Long Branch, N. J., Aug. 19, 1874; s. Henry Bartine Sherman and Catharine Maria (Woolley). Princ. B.A., 1895; G. T. S., 1898, S.T.D., 1925. D—1898, P—1899, Bp. Scarborough. m. Martha K. Levering, Baltimore, Md., June 14, 1906. F. D. Asst. Assoc. Mssn., Trenton, N. J. Mem. Coun. Adv., 1916—; Mem. Stndg. Com., 1916; Mssy. to China, 1899—. Jt. Author: "Story of the Church in China." Dom. & For. Mssy. Soc., 1913, 75c.
- SHERMAN, Francis William** (Neb.), Cimarron, Kan.—In-C. S. Alban's—b. Dundee, Scotland, May 3, 1882; s. Thomas Clark Sherman and Mary Elizabeth (McAlpine). Schs. in Scotland; Sea. D—1918, Bp. T. N. Morrison. P—1919, Bp. I. Johnson. m. Hilda Jane Wyness, Glasgow, Scotland, June 19, 1922. F. Cur. Eroman. Ch., Denver, Colo.; R. S. Katherine Ch., Owen, Wis.; Vic. S. Matth. Ch., Lincoln, Neb., 1925.*
- SHERMAN, Franklyn Cole**, 409 Euclid 61st Bldg., Cleveland, O.—R. Grace Ch.—b. Chicago, Ill.; s. W. B. Sherman and Eunice J. (Cole). Un. Chic., A.B., 1895; Un. Chic. Div. Sch., 1898; Post Grad., 1899; Cornell. D— and P—1904, Bp. Anderson. m. Elsie Layman, Jacksonville, Ill., Aug. 1, 1905. F. Asst. S. Pet. Ch.,

- Chicago, Ill., 1902-04; Sen. Asst., 1904-05; R. Trin. Ch., Aurora, Ill., 1905-10; E. Epiph. Ch., Ill., 1910; R. S. Paul Ch., Alton, O., 1913.*
- SHERMAN, Stephen Fish, Jr.** (Conn.), 1067 Park Ave., Bridgeport, Conn.—R. S. Joh. Ch., 1914.—b. Buffalo, N. Y., July 16, 1874; s. Stephen Fish Sherman and Agnes R. (Irish). Cor. Un., B.L., 1897; G. T. S., 1902. D—1902, P—1903, Bp. Walker. m. Marion Louise Goodhue, Newark, N. Y., July 21, 1903. F. Cur. S. Paul Ch., Rochester, N. Y., 1902-04; R. S. Athanasius Ch., Los Angeles, Cal., 1904-06; R. S. Joh. Ch., St. Louis, Mo., 1906-10; Can. Cath. All SS., Albany, N. Y., 1910-14.
- SHERMER, Lawrence Sidney** (N. Mex.), Williamic, Conn.—b. Philadelphia, Pa., 1877; s. Josephus Gilbert Shermer and Georgina (Pierce). Epis. Acad.; Germantown Acad.; Un. Pa.; Berk. Div. Sch., 1898. D—1898, Bp. Williams, P—1899, Bp. Brewster, m. Marion L. P. Peck, 1899. F. Asst. Ho. Trin. (Mem.) Chap., Philadelphia, Pa.; R. Med., Morgan Park, Ill.; Un. Ill. Chapt., 4½ yrs.; Cal. Ranch Life and Temp. appointments, 8 yrs.; Mssy. Dio. N. Mex., 1922.*
- SHERO, William Francis** (P.), 444 N. Main St., Greensburg, Pa.—R. Chr. Ch., 1916.—b. Fredonia, N. Y., June 24, 1863; s. Lewis Shero and Clarissa (Francis). Un. Roch., A.B., 1887; Hob. Coll., A.M., 1890; Frank and Marsh. Coll., Ph. D., 1906; G. T. S., D—1889, P—1891, Bp. Cox. m. Lucy Rogers, Smethport, Pa., June 12, 1890. F. Asst. S. Luke Ch., Smethport, Pa., 1889-91; R. S. P. Ch., Angelica, N. Y., 1891-93; Chapt. DeVeaux Coll., 1893-97; Hamstr. Yeates Sch., Lancaster, Pa., 1897-99; R. S. Joh. Ch., Lancaster, Pa., 1898-08; Ward. Rac. Coll., 1908-16. Dep. Gen. Conv., 1907-25, 28. Stndg. Comm., Dio. Har. 1905-08; Mil., 1908-16; Pittsburgh, 1918.—D. B. R. E., Pittsburgh, Pa., 1917. Author: "Instructions in the Christian Religion," 1913; "Instructions in the Holy Bible," 1910.
- SHERRILL, Henry Knox** (Ma.), 233 Clarendon St., Boston, Mass.—R. Trin. Ch., 1923.—b. Brooklyn, N. Y., Nov. 6, 1890; s. Henry Williams Sherrill and Maria Knox (Mills). Ya., B.A., Epis. Theol. Sch., B.D., 1914. D—1914, Bp. Burgess, P—1915, Bp. Lawrence. m. Barbara Harris, Sept. 6, 1921. F. Cur. Trin. Ch., Boston, Mass.; Chapt. Base Hosp. No. 6, A. E. F., 1917-19; Hdqtrs. First Army, A. E. F., Jan-Mar., 1919; R. Ch. Our Sav, Brookline, 1919-23.
- SHERRIN, Joseph** (N. Mex.), Tucumcari, N. Mex.—Retired, Apr. 1929.—s. William Sherrin and M. A. (Leckey). D—1892, Bp. W. A. Leonard, P—1899, Bp. Whitehead, m. Annie Matthews Strachon, 1888. F. R. S. Mark Ch., Pittsburgh, Pa.; R. Ch. Incarn., Dallas, Tex., 1902-07; R. Trin. Ch., Reno, Pa., 1910-11; R. S. Mark Ch., Medford, Ore., 1912; R. S. Stph. Ch., Fall River, Mass., 1914-17; R. All SS. Church, Dallas, Tex., 1917-25; R. Ch. Gd. Shpd., Silver City, S. Luke Ch., Deming and In-C. adjacent Mssns., N. Mex., 1925-29. Mem. Bd. Mssns., Dio. Dallas; Dep. en. Conv., 1904.
- SHERWOOD, George Frederick John** (W. N. Y.), 126 Macamley St., Buffalo, N. Y.—R. S. Jude Ch., 1905.—b. Canada, 1859; s. William Sherwood and Elizabeth (McBrien). Univ. of Tor., B.A., 1896; Synod. Canada, B.D., Huron Coll., Ont. D—1894, P—1896, Bp. Baldwin, Huron. m. Margaret A. Brown, Jan. 1898. F. Prof. Engl. at Hur. Coll., London, Ont., 1894-96; R. Thamesville, Ont., Can., 1896.*
- SHERWOOD, Seward G.** (C. N. Y.), Johnson City, N. Y.—P-in-C. All SS. Ch.—F. Gethsemane Ch., Sherrill, N. Y.*
- SHERWOOD, William Tinsley** (Har.), East Orange, N. J.—b. Rochester, N. Y., Oct. 14, 1889; s. Clement Read Sherwood and Nellie F. (Tinsley). S. Stph. Coll., 1911, B.A.; G. T. S., S.T.B., 1916. D—1914, P—1915, Bp. Walker, m. Theodora F. C. Steigerwald, Stapleton, S. I., N. Y., June 20, 1914. F. M-in-C. Chr. Ch., Cuba, N. Y., 1914-15; R. same, 1915-16; Mssy-in-C. S. Andr. Ch., Friendship, N. Y., 1916; Cur. Chr. Ch., Corning, N. Y., 1916-18; Chapt. DeVeaux Sch., Niagara Falls, N. Y., 1918-20; R. S. Joh. Ch., Cornwall, N. Y., 1920-25; R. S. John Ch., Lancaster, Pa., 1925-27.*
- SHICK, Augustus Walton** (N. J.), 19 King's Highway E., Haddonfield, N. J.—R. Gr. Ch., Haddonfield, 1918.—b. Reading, Pa., Nov. 18, 1882; s. Luther Shick and Ella Nora (Eltonhead). Un. Pa., B.A., 1907; Phil. Div. Sch., 1910. D—1910, Bp. Whitaker, P—1911, Bp. Kinsman, F. Mssy. Trin. Ch., Collingdale, Pa., 1907-11; Cur. S. Clem. Ch., Philadelphia, Pa., 1911-12; Mssy. Highland Park, Pa., and Asst. d. Shpd. Ch., Rosemount, Pa., 1915-16. Pres. S. Mart. Coll., Homeless Boys, Philadelphia, Pa., 1912; Sunday Night Preacher, Ch. Advo., Philadelphia, Pa.; M-in-C. S. Mary Ch., Wayne, Pa., 1917-18.
- SHIERS, Winfield** (S. O.), Res., 5819 Vinell Ave., Off., All Saints Ch., Grand Vista Ave., Cincinnati, O.—R. All SS. and S. Mark Chs., Sept., 1925.—b. Lawrence, Mass., Feb. 10, 1894; s. Thomas Shiers and H. Vea (Dyer). Wm. and Mary Coll.; V. T. S. D—1917, P—1918, Bp. Gibson, m. Lucretia Margaret Tobin, July 27, 1927. F. R. Westover Par., Charles City Co., Va.; R. Old S. Paul Ch., Norfolk, Va., 1919-21; R. Nottoway Par., Franklin, Va., 1921-25.
- SHIH, Chin-Yung** (Sh.), 12 St. Matthew's Chapel, Taitsang, Kiangsu, China.—P-in-C. S. Matthew's Chapt., Oct. 1923.—b. Shanghai, China, Nov. 26, 1889; s. Yoh-ding Wang and King-mae Tsang. Grace Middle Sch., Shanghai; S. John's Un.; Theol. Sch., S. John's Un., 1915. D—1915, P—1917, Bp. F. R. Graves. m. Sae-Yui Stone, Oct. 30, 1915.
- SHIPLER, Guy Emery** (N'k), Off., 2 West 47th St., N. Y. C. Home add., 177 Main St. Chatham, N. J.—Editor, "The Churchman," N. Y., and R. S. Paul Ch., Chatham, N. J.—b. Warsaw, N. Y., July 31, 1881; s. John William Harris Shipper and Mary (Danley). Hob., Litt.D.; G. T. S., D—1911, Bp. Partridge, P—1911, Bp. Tuttle. m. Rebekah Schultze, Cincinnati, O., F. Asst. S. Pet. Ch., St. Louis, Mo., 1910; R. Ch., Epiph., Cincinnati, O., 1911-17.
- SHIPLEY, Malcolm A.** (N'k), 707 Washington St., Hoboken, N. J.—R. Trin. Ch., 1912.—b. Philadelphia, Pa., s. Malcolm A. Shipley and Josephine (Gregg). Haver Coll., B.A., 1899. Phil. Div. Sch., S.T.B., 1902. D—1902, Bp. MacKay-Smith, P—1903, Bp. Whitaker, m. Christine B. Moyer, Philadelphia, Pa., 1903. F. Cur. Ho. Trin. Ch., Philadelphia, Pa.; P-in-C. Chr. Ch., Berwick, Pa., R. Zion Ch., Philadelphia, Pa.; R. S. Pet. Ch., Hazleton, Pa.
- *SHIPMAN, Rt. Rev. Herbert** Synod House, Amsterdam Ave. and 110th St., New York City.—Suffragan. Bp. Dio. N. Y., 1921.—b. Lexington, Ky., Aug. 3, 1869; s. Jacob S. Shipman and Anne Louise (Gold). Colmb. B.A., 1890; G. T. S., B.D., 1894, S.T.B., 1921. P—1894, P—1895, Bp. Potter. Com. Bp. Nov. 30, 1921, by Bpp. Tuttle, Manning, Lines, Talbot, Moulton, Colmore Cook, Ward, Overs, Davenport, Howden, m. Julie Fay Bradley Apr. 19, 1899. F. Chapt. U. S. Army 1896; Chapt. 104th U. S. Field Artillery, 1917-18; Sr. Chapt. First Army Corps, A. E. F., 1918-19; R. Ch. Heav. Rest, N. Y. C., 1907-21.*
- SHIPWAY, Walter Albert Archibald** (L. A.), 4043 37th St., San Diego, Cal.—R. S. Mark's Ch., 1927.—b. London, Eng., Sept. 15, 1879. D—1911, P—1913, Bp. Williams (Hur.). F. Lay-R-in-C. S. Joh-the-Div., Grimsby, Lincolnshire, Eng., 1906-08; R. Chr. Ch., Lakeside, Ont., 1911-13; In-C. S. Dav. Ch., Spokane, Wash., and Chr. Ch., Glenrose, Wash., 1913; R. S. Matth. Ch., Spokane, Wash., 1913-23; R. Ho. Trin. Ch., Covina, Cal., 1923-25; R. S. Matthew's, National City, Cal., 1925-26.
- SHIRES, Henry Herbert** (Cal.), 1420 Grand St., Alameda, Cal.—R. Chr. Ch. Par., 1918.—b. Troy, N. Y., June 7, 1886; s. Holman Hall Shires and Lucy Pateman (Plumb). Corn. Un., M.E., 1908; G. T. S., 1911, B.D., 1912. D—1911, P—1912, Bp. Doane, m. Mable Millis, San Francisco, Cal., Nov. 8, 1911. F. Vic. S. Joh. Ch., Bernardsville, N. J., 1911-13; R. Chr. Ch., Jerome, Ariz., 1913-15; R. S. Luke Ch., Prescott, Ariz., 1915-18. Exam. Chapt., 1916, Dio. Ariz., 1922, Dio. Cal. Del. Prov. Syn., 1915; Mem. Dio. Conn., 1927, 28, 29.

- SHIRLEY, Edwin S.**, Pensacola, Fla.—In-C. S. Cyprian's Ch.—*
- SHIRLEY, J. A. (L. A.)**, Monrovia, Cal.—R. S. Lukes Ch.—*
- SHIRT, Stanley Creswick Sorby** (W. Ma.), Dalton, Mass.—Vic. Gr. Ch., Dalton, S. Mart. Chap., Pittsfield, and S. Luke's, Lanesboro, Sept., 1929 — b. Sheffield, Eng., Mar. 11, 1883; s. John Arthur Shirt and Annie (Creswick). Ch. of Eng. Schs. D—1918, Bp. Brewster, P—1921, Bp. Acheson. m. Mabel Padley, 1909. F. Officiating Ch. S. Joh. Evang., Yalesville, Conn., 1918-22; P-in-C. Chr. Ch., Rockdale, and S. Geo. Ch., Auburn, Mass., 1922-29.
- SHOEMAKER, Carl Ickis** (Pa.), 2112 N. 12th St., Philadelphia, Pa.—R. Annunc. Ch., 1924— b. Muncy, Pa., June 17, 1883; s. Robert Fleming Shoemaker and Almira (Lowmiller). Muncy H. Sch.; S. Stph. Coll., B.A., G. T. S., 1915. D—1915, Bp. Darlington; P—1915, Bp. Knight. F. Tchr. S. Andr. Sch., Sewanee, 1915; Asst. S. Mary's Ch., Asheville, N. C., 1915-16; P-in-C. All SS. Mssn., Morrinstown, Tenn., 1916-17; Asst. S. Mich. Chap., S. Mark's Ch., Philadelphia, 1917-20; R. S. Paul's Ch., Sidney, N. Y., 1920-24.
- SHOEMAKER, Samuel Moor, Jr.** (N. Y.), 61 Gramercy Park, N. Y.—R. Cal. Ch., June, 1925 — b. Baltimore, Md., Dec. 27, 1893; s. Samuel Moor Shoemaker and Ellen Ward (Whitridge). Un. Sch., Baltimore; S. Geo., Newport, R. I.; Princeton, B.A., 1916; G. T. S., U. T. S. D—1920, P—1921, Bp. Murray; F. Gen. Secy. Phil. Soc., Y. M. C. A., Princeton Un., 1922. Author: "Realizing Religion," "A Young Man's View of the Ministry," "Children of the Second Birth," "Religion that Works"
- SHOESMITH, Thomas** (Be.), 703 Thomas St., Stroudsburg, Pa.—R. Chr. Ch., Sept. 1927— b. Tariffville, Conn.; s. John Shoesmith and Annie Victoria (Webb). Germantown Acad.; Un. Pa., B.A., 1913; Phila. Div. Sch., 1917. D—1916, P—1917, Bp. Rhinelander, m. Emma S. Mitch, Sept. 2, 1917. F. R. Ch. Atone, Morton, Pa.; R. All SS. Ch., Lehighton, Pa.
- SHOJI, Genosuki**, (Ol), 1615 E. Fir St., Seattle, Wash.—In-C. S. Peter's Ch. (Japanese).—*
- SHORE, Frank Arthur** (S. F.), 2111 Woodford Ave., Fort Meyers, Fla.—R. S. Luke's Par., 1923— b. Stratford, Ont., Can., Mar. 12, 1870; s. George Shore and Jane (Cleave). Pub. Sch. and Colleg. Inst., Stratford, Sea. D—1906, P—1908, Bp. C. Mann. m. Caroline Mary Victoria Simpson, 1897. F. Wahpeton, N. D., 1906; R. Lisbon, N. D., 1906-11; R. Edmund Ch., Arcadia, Fla., 1911-23.
- SHORES, Robert J. (W.)**, Connecticut Ave. and Bancroft Place N. W., Washington, D. C.—Asst. S. Marg. Par.—*
- SHORT, Charles Lancaster** (W. Ma.), 21 Dayton St., Worcester, Mass.—Non-Par., 1918— b. Roxbury, Mass.; s. Charles Short and Anne Jean (Lyman). Colomb. Un., B.A., 1872, M.A., 1875; G. T. S., B.D., 1877. D—1876, P—1877, Bp. H. O. Potter. m. Lucy Adelaide Pratt, Worcester, Mass., 1896. F. Asst. S. Jas. Ch., Hyde Park, N. Y.; In-C. Staatsburgh Chap., 1876-80; R. Trin. Ch., Melrose, Mass., 1881-88; R. S. Andr. Ch., Newcastle, Me., 1888-94; Asst. All SS. Ch., Worcester, Mass., 1894-02; R. S. Andr. Ch., N. Grafton, Mass., 1902-05; Asst. All SS. Ch., Worcester, Mass., 1907-14; Asst. Min. S. Joh. Ch., Worcester, Mass., 1917-18.
- SHORT, John Lowe** (W. N. Y.), 70 Tremaine Ave., Kenmore, N. Y.—R. Ch. of the Advent, 1925— b. Honeoye, N. Y., Oct. 26, 1883; s. Peter A. Short and Martha E. (Lowe). Un. Roch., 1909-10; Milton, A.B.; G. T. S., 1911-13. D—1913, P—1914, Bp. Walker. F. R. S. Joh. Ch., Youngstown, N. Y., 1913-14; S. Paul Ch., Lewistown, N. Y., 1913-14; Asst. S. Luke Ch., Buffalo, N. Y., 1914-15; R. same, 1915-19; Chapl. DeVeaux Sch., Niagara Falls, N. Y., 1919-23; R. S. Mark Ch., Penn Yan, N. Y., 1923-25.
- SHORT, William Seymour** (Sac.), R. 6, Box 265, Santa Rosa, Cal.—Non-Par.— b. Bethel, Conn., Apr. 16, 1860; s. Edwin Short and Harriet Augusta (Blackman). Trin., B.A., 1883, M.A., 1886; Berk. Div. Sch. D—1886, P—1887, Bp. Williams. m. Lottie Stevens Wheeler, May 26, 1887 (deceased). F. Asst. Ho. Trin. Ch., Middletown, Conn., 1886-87; R. Gr. Ch., Astoria, Ore., 1887-1909; Ho. Trin. Ch. (Japanese), Honolulu and Kauai, 1909-10; R. Ch. Gd. Shpd., Wailuku, T. H.; R. Ch. Incarn., Santa Rosa, Cal. Stndg. Com. (Ore.), 1895-1909; Exam. Chapl., 1895-99, and 1905-09; Dep. Gen. Conv., 1889, 92, 95, 98, 01, 04, 16, 19; Stndg. Com. (Sac.), 1917-24. Court of Rev., 8th Prov.; Dean Sonoma Convocation, 1922.*
- SHOWELL, John Letcher** (W.), Hughesville, Md. R. Trin. Par., Charles Co., June, 1927— b. Berlin, Md., Apr. 8, 1885; s. Robert Josiah Showell, Sr., and Margaret Kinney (Letcher). Locust Dale Acad., and Lexington H. Sch., Va.; Un. Md., B.S., 1906; V. T. S., 1908-11. D—1911, P—1912, Bp. Adams. m. (1) Mary Virginia Craft, Vienna, Md., Sept. 18, 1912 (deceased); (2) Mrs. Marie Louise Tucker, Maidens, Va., Nov. 23, 1927. F. R. S. Stph. Par., E. New Market, Md., 1911-12; Cur. Trin. Ch., Washington, D. C., 1912-13; R. S. Paul Ch., Clinton, N. C., 1913-16; R. S. Anne's Par., Essex Co., Va., 1916-22; P-in-C. Texas Field, May-Apr., 1924; R. S. Paul, Hanover, Va., June, 1924-Nov., 1925. M-in-C. Goochland Co., Va., and Asst. S. Jas. Ch., Richmond, Va., 1926-27.
- SHREINER, Charles Wesley**, Glen Loch, Pa.—Secy. and Hdmstr. Ch. Farm Sch. for Boys, Glen Loch, 1918— b. Mt. Joy, Pa., Sept. 18, 1882; s. Eli Shreiner and Harriet (Huffty). Un. Pa., M.A. (Honorary), 1928; Phil. Div. Sch., 1911. D—1911, P—1911, Bp. Darlington. F. M-in-C. Ch. Atone, Phila., Pa., 1911-12; R. Ch. Atone, Phila., Pa., 1912-18.
- SHREWSBURY, Jeremiah Charles McAulay** (W.), Upper Marlboro, Md.—Non-Par.— b. Grenada, B. W. I., July 23, 1871; s. Jeremiah Schwartz Shrewsbury and Charlotte Eleanor (Clarke). Acad. Schs., Eng.; Higher Education and Theological, Private. D—1916, P—1917, Bp. Greer. m. Martha Pinchbeck, 1910. F. R. S. Jas. Ch., Callicoon, N. Y.; R. S. Jas. Ch., Western Port, Md., 1922-25.
- SHRYOCK, John Knight** (Ank.), 4509 Regent, Phila., Pa.—R. Gr. Ch., and Lecturer Hist. of Religions, Un. Pa.— b. Phila., Pa., Apr. 23, 1890; s. George A. Shryock and Mary H. (Chipman). Un. Pa., B.S. in C.E., 1912, M.A., 1922; Phil. Div. Sch., 1916, Ph.D., 1927. D—1915, Bp. Rhinelander, P—1916, Bp. Garland. m. Marguerite J. Schaad, July 25, 1923. F. Hdmstr. S. Paul's Sch., Anking, China, 1924-27.
- SHUART, Paul Cutler** (Ia.), St. James Rectory, Independence, Ia.—P-in-C. S. James Ch., Oct., 1928— b. Council Bluffs, Ia., July 10, 1901; s. Solomon Frederick Shuart and Myrtel Estella (Cutler). Pub. Sch., Council Bluffs; Un. Ia., A.B.; G. T. S. D—Apr., 1926, Bp. P. Matthews, P—Oct., 1926, Bp. T. N. Morrison. m. Olive Kay Martin, June, 1926. F. P-in-C. S. Mich. Ch., Mount Pleasant, Ia., 1926-28.
- SIBBALD, Garth E. W. (C.)**, 412 N. Church St., Rockford, Ill.—R. Emman. Ch., 1921— b. Toronto, Can., Aug. 8, 1891; s. E. W. Sibbald and Edith (Hungerford). Pub. Schs., and St. Prep. Sch., Boulder, Colo.; Un. Colo., B.A., M.A.; Smmr. Sch., Chicago Un.; W. T. S., S.T.B., 1917. D—1917, P—1917, Bp. Anderson. m. Rachel Wright, Apr. 10, 1928. F. R. Trin. Ch., Belvidere, Ill.
- SIBLEY, Edward Allen**, Bontoc, Mountain Province, P. I.—In-C. All SS. Mssns., Bontoc, P. I., 1907— Un. Chic. Ph.B., 1900; N. W. Un., 1897; W. T. S., 1902; G. T. S., 1907. D—1907, Bp. Anderson, P—1909, Bp. Brent. F. S. Andr. Ch., Downer's Grove, Ill., 1907-08.*
- SIDDERS, Archibald William** (Ol.), 3050 California St., Seattle, Wash.—R. S. John's Ch., Sept., 1927— b. London, Eng., June, 1887; s. Alexander Refus Sidders and Georgina Mary (Boyle). Latimer High, London, Eng.; Simpon Coll., Ia.; Sea., 1917; Milton, S.T.D., 1925. D—1916, Bp. Longley, P—1917, Bp. McElwain. m. Katherine Hilja Kangas, June 12, 1917. F. Ely-sian, Minn., 1914-16; R. Gr. Meml. Ch., Wabasha, Minn., 1917-19; Vic. S. Mark's, Oconto, Wis., 1919-22; R. Trin. Ch., Trinidad, Colo., 1922-25; R. S. Jas. Ch., Texarkana, Tex., 1925-27.

- SIDENER, Herman Suker** (O.), 9 Clinton Ave., Tiffin, O.—R. Trin. Ch., Tiffin, O., 1924— b. Toledo, O., Oct. 21, 1899; s. The Rev. Wm. M. Sidener and Bertha Amelia (Suker). Ken. Coll., Ph.B., 1921, M.A., 1922; Bex. Hall, B.D., 1923, S.T.M., 1926. D—1923, P—1924, Bp. Wm. A. Leonard, m. Corinne Douglass, Mansfield, O., 1923. F. R. Trin. Ch., Fostoria, O., 1923-24. Exam. Chapl. Dio. O.; Hon. Can. Trin. Cathd., Cleveland; Mem. Dioc. Dept. Rel. Educ.; Del. Prov. Synod; Natl. Pres. Sigma Pi Fraternity.
- SIDENER, William Martin** (O.), 415 Adams St., Steubenville, O.—R. S. Paul Ch., 1909— b. Sturgis, Mich., Aug. 14, 1874; s. Martin Sidener and Malvina (Blanchard). Ken., B.A., 1898, M.A., 1901; Bex. Hall, B.D., 1911. D—1901, P—1902, Bp. W. A. Leonard, m. Bertha Suker, Findlay, O., 1898 (deceased). F. In-C. Trin. Ch., Fostoria, O., 1899-03; Asst. Chr. Ch., Detroit, Mich., 1903-04; Asst. Chr. Ch., Fitchburg, Mass., 1904-05; R. S. Eustace and S. Hub. Ch., Lake Placid, N. Y., 1905-08; Asst. Ch. Incarn., N. Y., 1908-09.
- SIEGFRIEDT, Edgar Frederick**, 501 Maple St., Yankton, S. D.—R. Chr. Ch., Dean Southern Deamery, 1917— b. London, Eng., May 16, 1886; s. Frederick William Eugen Siegfriedt and Emily Kate (Bristler). Nash., 1910-11; Phil. Div. Sch., 1911-13, B.D., 1913. D—1912, Bp. Webb, P—1913, Bp. Garland (for Bp. Webb), m. Florence Wiswall Baker, Dec. 27, 1917. F. Asst. Calv. Ch., Phila., Pa., 1912-13; Mssy. Milbark, S. D., 1913-16; Loc. Ten. Calv. Ch., Sioux Falls, S. D., 1916-17; Gen. Mssy. Dist. S. D., 1917; Dir. Dept. Rel. Educ., 1926—.
- SILL, Frederick Herbert**, Kent, Conn.—Hdmstr. Kent Sch., Kent, Conn., 1906— b. N. Y. C., Mar. 10, 1874; s. Thomas Henry Sill and Jane Burges (Miller). Colomb. Un., A.B., 1895, Litt.D., 1924; G. T. S., 1898, S.T.D., 1928. D—1898, P—1899, Bp. H. C. Potter, F. Cur. Mt. Calv. Ch., Baltimore, Md., 1899-1900; Ord. Ho. Cross, 1900; Cler. Del. Gen. Conv.
- SILL, James Burges** (W. N. C.), 320 W. 83 St., N. Y. C.—Non-Par.— b. N. Y. C., Apr. 2, 1871; s. Thomas Henry Sill and Jennie Burges (Miller). Colomb., B.A., 1892; G. T. S., 1897. D—1897, Bp. Capers, P—1898, Bp. H. C. Potter, F. Asst. Priest Ch. Redeem., N. Y. C., 1897-1900; R. Trin. Ch., Ashland, N. Y., 1900-02; Temporary Positions, 1902-07; R. Trin. Ch., Ashland, N. Y., 1907-08; In-C. Ch. Redeem., N. Y. C., 1910-11; Assoc. P. Rutherford Assoc. Mssns., Rutherford, N. C., 1911-15; R. Calvary Ch., Fletcher, N. C., and Mssy., Hillgirt, N. C., 1915-21; Assoc. P. Rutherford Assoc. Mssn., N. C., 1921-23; Mssy. Work in Tennessee, 1924-25; P-in-C. Churches in Oxford, Quaker Farms and Southford, Conn., 1927-29.
- SILLIMAN, William Warren** (At.), 66 E. Washington St., Gainesville, Ga.—M-in-C. Gr. Ch., Jan., 1928— b. Middletown, N. Y., June 20, 1879; s. Rev. George Dent Sillman and Mary Cushman (Warren). S. Stph. Coll., B.A., 1900; G. T. S., 1903; V. T. S., 1903 and 1914. D—1914, P—1915, Bp. Nelson, m. Mary Isabel Reynolds, Stockport, N. Y., June 28, 1905. F. Tchr. S. Joh. Mil. Sch., Salina, Kan., 1903-04; Hoosac Sch., Hoosick, N. Y., 1904-07; Kingsley Sch., Essex Falls, N. Y., 1907-08; Hoosac Sch., Hoosick, N. Y., 1908-11; Business, 1911-13; M-in-C. Chr. Ch., Greenville, N. Y., 1915-17; R. S. Paul Ch., Oak Hill, N. Y., 1916-17; R. S. Mark Ch., Malone, N. Y., 1917-22; R. Chr. Ch., Port Henry, N. Y., 1922-24; R. S. Jas. Ch., Macon, Ga., 1924-28.
- SILLS, Louis Edmund McC.** (N. Y.), 2511 Westchester Ave., N. Y. C.—R. S. Peter's Ch., Westchester, N. Y. C., 1928— Un. Tor., B.A.; G. T. S., 1913. D—1913, P—1914, Bp. Harding, F. Cur. Trin. Ch., N. Y. C., 1913-16; R. S. John's Ch., Dunkirk, N. Y., 1916-28.
- SILVA, Joao T.** (S. Brazil), Rua General Netto 380, Rio Grande, R. G. do Sul, Brazil.—Asst. Sav. Ch.—*
- SILVER, Horace Percy**, 25 E. 35th St., N. Y. C.—R. Ch. Incarn., N. Y. C., 1918— b. Philadelphia, Pa., 1871; s. Joseph S. Silver and Harriet L. (Robinson). Pub. Sch.; G. T. S., 1894, S.T.D.; Hobart, D.D. D—1894, P—1895, Bp. Worthington, F. S. Andr. Ch., Omaha, Neb., 1894-96; Trin. Ch., Lincoln, Neb., 1896-98; Ch. Gd. Shpd., Omaha, Neb., 1899-01; Chapl. U. S. Army, 1901-10; Secy. S. W. Dept., 1910-13; Can. Trin. Cathd., Omaha, Neb.; Chapl. U. S. Mil. Acad., West Point, N. Y., 1913-18; Dep. Gen. Conv., 1898, 1928. Mem. Natl. Coun., 1929-31.
- SILVERLIGHT, A. C.** (Cal.), Martinez, Cal.—R. Grace Ch.—*
- SILVESTER, Clarence Clark** (Pa.), Bent Road, Wyncote, Pa.—R. All Hallows Ch., 1919— b. Davenport, Ia., Aug. 31, 1881; s. Rev. William Wallace Silvester and Mary Hay (Westcott). Un. Pa., B.A., 1903; G. T. S., 1906. D—1906, P—1907, Bp. Whitaker, m. Ruth Parmelee, Elizabeth, N. J., Nov. 25, 1911. F. Cur. S. Barth. Ch., N. Y. C., 1906-07; Cur. S. Jas. Ch., Phila., Pa., 1907-Jan., 1909; R. S. Joh. Ch., Somerville, N. J., Feb., 1909-18; Loc. Ten. S. Asaphs Ch., Bala, Pa., Apr.-Aug., 1918; Loc. Ten. Ch. Our Sav., Jenkintown, Pa., 1918-19.
- SIMMONDS, Frank H.** (N. Y.), 225 Main St., White Plains, N. Y.—R. Gr. Ch., 1916— b. London, Eng., Feb. 6, 1884; s. George Simmonds and Emily (Apted). S. Seph. Coll., A.B., and A.M.; Colomb. Un.; G. T. S. D—1910, Bp. Doane, P—1911, Bp. R. H. Nelson, F. P-in-C. S. Paul Ch., Keesville, N. Y., and S. Jas. Ch., Au Sable Forks, N. Y., 1910-12; Cur. Bethesda Ch., Saratoga Springs, N. Y., 1912-14; Cur. Gr. Ch., White Plains, N. Y., 1914-16.*
- SIMMONDS, Harvey A.** (Lib.), Holy Cross Liberian Mission, Pendembu, Sierra Leone, W. Africa.—*
- SIMMOND, R. A'Courts** (Ore.), 11 Ainsworth Bldg., Portland, Ore.—R. S. Mark's Ch., Portland—; Secy. Dio. Ore.— F. R. Our Sav. Ch., Woodstock.*
- SIMMONS, Charles L.** (S. V.), Union Level, Va.—D—1892, Bp. Randolph, P— F. La Crosse, Va.*
- SIMMONS, James Dickinson**, 3661 De Tonty St., St. Louis, Mo.—Non-Par.— Lafay, A.B., 1893; Colomb. A.M., 1897; Pr., 1895; Un. Theol. Sem., 1896. D—1899, P—1900, Bp. Starkey, F. Scarsdale and Elizabethtown, N. Y.; Portland, Me.; Boston, Mass.; Brooklyn, N. Y.; Burlington, N. C.; Phila., Pa.; R. Ch. Incarn., York, Pa., 1908; R. S. Stph. Ch., Ferguson, Mo.*
- SIMMONS, John Samuel** (S. Fla.), 3504 Douglas St., Coconut Grove, Fla.—P-in-C. Chr. Ch., and Prin. S. Alban's Indust. Sch., Coconut Grove, 1919— b. St. Croix, West Indies, July 15, 1879; s. John David Simmons and Sarah Jane (Markoe). S. Aug. Coll., 1903; Berk., 1906. D—1906, Bp. Brewster, P—1907, Bp. C. K. Nelson, m. Julia A. Benefield, Augusta, Ga., June 22, 1914. F. S. Anna Ch., Littleton, N. C., 1906; Ch. Gd. Shpd., Thomasville, Va., 1907-12; S. Mary Ch., Columbia, S. C., 1912-13; P-in-C. S. Mich. Ch., Cairo, Ill., 1913-19. Assoc. Ed. Church Herald; Asst. Prin. S. Mary Sch., and Asst. to Archd. Quarles (all Columbia, S. C.).
- SIMMONS, William R.** (Ida.), Box 403, Gooding, Idaho.—Gen. Mssy.— b. Newtown Barry, Ireland, May 23, 1865; s. John Simmons and Mary (Rainsford). Dundalk Grammar Sch.; Topeka, Kan. D—1907, Bp. Brooke, P—1921, Bp. Touret, m. Mary Lydia Taylor, 1915. F. R. S. Joh. Ch., Newkirk.
- SIMMS, Rex. Chft** (C.), Res., 635 4th St., Off., 4th and Juliet Sts., La Salle, Ill.—P-in-C. S. Paul's Ch., La Salle, Ho. Angels Mssn., Obelsby, and S. Edward's, Mendota, Ill., June, 1925— b. Harbor Grace, Newfoundland, Feb. 14, 1897; s. George Alfred Simms and Lizzie (Reader). C. H. E., Nfld.; Gram. Sch., Chicago; H. Sch., Englewood, Chicago; Nash. Colleg. Dept., 1920; Nash., 1925. D—Mar., 1925, P—Dec., 1925, Bp. C. P. Anderson, m. Mildred Kathleen Wikon, July 11, 1928.
- SIMMS, William Augustus** (C.), 4427 Drexel Blvd., Chicago, Ill.—R. S. Mark Ch., 1924— b. Avondale, Newfoundland, Sept. 5, 1892; s. Geo. Alfred Simms and Lizzie (Reader). C. and C. S. Sch.; Hr. Grace, Nfld.; Bishop Field College, St. John's, Nfld.; West. Theol. Sem., S.T.B., 1918. D— and P—1917, Bp. Anderson, m. Sarah Price, Nov. 22, 1923. F. P-in-C. S.

- Paul's Mssn., La Salle, Ill., 1917-21; R. Ch. Ho. Commun., Maywood, Ill., 1921-24.
- SIMONSON, Ernest Ward**, 1038 D. Ave., Douglas, Ariz.—R. S. Stp. Ch., 1906.—b. Jacksonville, N. B., Canada, 1869; s. Albert Simonson and Elizabeth Hannah Simonson, K. C. W. N. S., B.A., 1894, M.A., 1904. D—1894, P—1895, Bp. Fred. m. Phoebe Alberta Quinn, 1905. F. Mssy. Queensbury, 1894-96; S. Andr. Ch., 1896-1900; R. Wicklow, 1900-06 (all N. B.). Dean Rural, So. Ariz.; Exam. Chapl., Dio. Ariz., 1909. Author: Tracts, "Infants Baptism"; "The Primacy" (Parish Leaflet Co., Valparaiso, Ind.).
- SIMPSON, St. Julian A.** (La.), 4110 Gentilly Rd., New Orleans, La.—Princ. Gaudet Normal and Industrial School.—b. Aikens, S. C., Aug. 2, 1887; s. Robert A. Simpkins and Fanny (Green). S. Aug. Sch., Raleigh, N. C.; Bp. Payne Div. Sch., 1911. D—1915, P—1916, Bp. Guerry. m. Florence Speeght, Sept. 2, 1914. F. R. S. Aug. Ch., Aikens, S. C.; R. Epiph. Ch., Spartanburg, S. C., 1918.*
- SIMPSON, Alpha Douglas** (Lib.), Royesville, Liberia, W. Africa—Non-Par.—b. Ocala, Fla., Feb. 22, 1873; s. John Simpson and Julia Ann (Russell). Priv. Sch. D—1915, Bp. Ferguson, P—1918, Ep. Lloyd. m. Flora M. North, 1900. F. R. and Supt. S. Paul Ch. and Stokes M. Hall, Royesville, Liberia, 1918.*
- SIMPSON, Alexander** (Mil.), 1310 Rawson Ave., So. Milwaukee, Wis.—R. S. Mark Ch. Mar., 1928.—b. England, Jan. 20, 1896; s. Alexander Simpson and Helen (Painter). Coll. of Resurrection, Misfield, Eng.; Loaphborough Coll., Eng.; Nash., 1927. B.D. D—Nov., 1926, P—May, 1927, Bp. B. F. P. Ivins. m. Helen Rhoda Keeler, Cleveland, O., May 15, 1928. F. R. S. Joh. Chry., Delfield, Wis., P-in-C. S. Chad's, Okauchee and S. Mary's, Waterville, Wis., 1927-28.
- SIMPSON, Edmund Trew** (Ariz.), Wenden, Ariz.—Mssy. Rural Work, Salome Dist., Ariz., 1927.—b. Dromore, Tyrone, Ireland, May 2, 1866; s. Rev. Samuel Hoare Simpson and Elizabeth A. (Whitten). Sea., 1894. D—1892, P—1894, Bp. Hare. m. Dorothy Pirnie, 1895. F. Gr. Ch., Hurley, S. D., 1892-93; S. Paul Ch., Brookings, S. D., 1894-97; In-C. Mssn. S. Mark Par., Portland, Ore., All SS. Chap., Portland, 1897-1904; Loc. Ten. S. Andrew's, Honolulu, 1904; Gd. Samaritan Ch., Corvallis, Ore., 1905-06; Hawaiian Congregation, S. Andr. Cathd., Honolulu, T. H., 1906-10; Can. S. Andr. Cathd., Honolulu, 1908-10; Vic. S. Mark Ch., Hood River, Ore., 1910-12; Non-Par., 1912-13; Loc. Ten. S. Mary Ch., Eugene, Ore., 1913-14; Vic. S. Stp. Meml. Ch., Newport, Ore., 1914-16; R. Ch. Gd. Samar., Corvallis, Ore., 1916-25; Non-Par., 1925-26; Dep. Gen. Conv., 1901, 19, 22.
- SIMPSON, Marcus Julius** (Conn.), South Glastonbury, Conn.—R. S. Luke's Par., 1921.—b. Ireland, Oct. 1, 1873; s. Rev. Samuel H. Simpson, M.A., and Elizabeth A. (Whitten). Minn. Un., B.A., 1896; Trin. Coll., Toronto, B.A., 1901; Sea., B.D., 1899. D—1899, P—1899, Bp. Gilbert. m. Winifred K. Carman, St. Catharines, Ont., Apr. 30, 1900. F. Chatfield, Minn., 1899-01; Gr. and S. Matth. Ch., Minneapolis, Minn., 1901-03; Trin. Ch., Baraboo, Wis., 1903-05; Mast. Pomfret Sch., Pomfret, Conn., 1905-07; Gr. Ch., Yantic, Conn., 1907-09; S. Pet. Ch., Plymouth, Conn., 1909-12; R. S. Pet., Cheshire, Conn., 1912-21.
- SIMPSON, Thomas Alfred** (N. D.), 812 5th Ave., Valley City, N. D.—R. All SS. Ch., Nov., 1926.—Rur. Dean, Fargo Deanery, 1926.—b. Bishop Monkton, Yorkshire, Eng., Jan. 30, 1888; s. William Simpson and Ellen (Poulter). Cliff Coll., Eng.; Albert Coll., Ont.; Wesley Coll., Canada. D—1926, P—1926, Bp. Tyler. m. Nellie E. Hodgkins, 1916. Chrmn. Field Dept., Bp. and Coun., 1926.—Rgst. Dist. N. D., 1927.—Secy. Bp. and Coun., 1927.—Mem. Joint Dioc. Bd. S. S. Lessons, 1927.—Chapl. and Secy. Church Hall, Valley City, 1926.—
- SIMPSON-ATMORE, William Smith** (Ark.), Winslow, Ark.—Warden Helen Dunlap Sch., Sept., 1922.—Un. So. 1888; S. Joh., D.D., 1903. D.—and P—1888, Bp. Weed. F. Marianna, Fla., 1888-89; Gainesville, Fla., 1889-91; R. Ch. Gd. Shpd., Jacksonville, Fla., 1891-99; S. Luke Ch., Kearney, Neb., 1899-1901; Archd. Laramie, 1900-01; R. Paris, Ill., 1901-06; Secretary S. P. G., 1906; R. Trin. Ch., Hattiesburg, Miss. Author: "Church and Bible Truths" (2nd Ed., 1890).*
- SINCLAIR, Thomas Lowry**, 20 Minghong Rd., Shanghai, China.—b. Naxera, Va.; s. Jefferson Sinclair and Lucy Rowena Sinclair. Pub. Sch.; W. and M. Coll., B.A.; V. T. S. D—1907, Bp. Gibson, P—1908, Bp. Graves. m. Lucy Nelson Rust, Apr., 1913. F. Mssy. Anking, China; P-in-C. Cathd. Holy Saviour, Anking, China, 1919-26; P-in-C. Resurrection, Kiangsi, China, 1926-27; P-in-C. Trin. Ch., Zamboanga, P. I., 1927-29.*
- SISCO, F. A.** (N. Y.), Piermont, N. Y.—R. Chr. Ch., Piedmont.*
- SIZER, Henry Sears** (C. N. Y.), 131 E. 2nd St., Oswego, N. Y.—R. Ch. of the Evangelists, 1921.—b. Buffalo, N. Y., July 29, 1872; s. William S. Sizer and Susan (Sears) G. T. S., 1917, B.D.; S. Andr. Div. Sch., 1895. D—1895, P—1898, Bp. Huntington. m. Geneva Rider, 1898. F. Mexico, N. Y., 1895-97; Marcellus, N. Y., 1897-99; R. Evans. Ch., Oswego, N. Y., 1899-1907; Bainbridge, N. Y., 1907-09; R. S. Jude Ch., Brooklyn, N. Y., 1909-20; Dean Chr. Cathd., Salina, Kan., 1921.
- SIZER, Henry Sears, Jr.** (W. N. Y.), Res., 508 Richmond Ave., Off., 371 Delaware Ave., Buffalo, N. Y.—Cur. Trin. Ch., Dec., 1927.—b. Oswego, N. Y., Apr. 26, 1900; s. Rev. Henry Sears Sizer and Welthia Geneva (Rider). Kearney Mil. Acad., 1918; Kan. Westl. Un., 1 yr.; Hob., 2 yrs., 1923; Epis. Theol. Sch., B.D., 1925. D—1924, P—1925, Bp. E. H. Coley. m. Gladys Stancliff Trevallee, Jan. 1, 1925. F. R. Gethsemane Ch., Sherrill, N. Y., 1925-27.
- SKARDON, Alvin W.** (S. C.), Walterboro, S. C.—R. S. Jude's Ch., 1926.—Un. So., 1895; G. T. S., 1904. D—1904, Bp. Sessums; P—1908, Bp. Bratton. F. R. S. Joh. Ch., New Orleans, La., 1905-10; R. Gr. Ch., St. Francisville, La., 1910-22; R. Chr. Ch., Bastrop, La., 1922-26.
- SKILTON, John Davis** (Conn.), Cheshire, Conn.—R. S. Pet. Ch., 1924.—b. Monroeville, O., Mar. 15, 1867; s. Alvah Stone Skilton and Amanda Jane (Davis). Ken., A.B., 1888, A.M., 1891; Phil. Div. Sch., 1892, B.D.; Temple Un., S.T.D., 1920. D—1892, P—1893, Bp. W. A. Leonard. m. Ida Beistle, Ogontz, Pa., June 24, 1902. F. Cur. S. Paul Ch., Cleveland, O., 1892-99; Cur. Amer. Ch., Nice, France, 1897-98; Prin. Cheltenham Acad., Ogontz, Pa., 1899-03; Headmstr. Melrose Acad., Oak Lane, Pa., 1903-05; Ho. Mast., Chestnut Hill, Pa., 1905-07; Hdmstr. Cheshire Sch., Cheshire, Conn., 1907-10; Prin. Sch. Lackawanna, Scranton, Pa., 1911-18; Hdmstr. Tower Hill Sch., Wilmington, Del., 1919-23; Resident Headmaster Green Vale Sch., Roslyn, L. I., N. Y., 1923-24.
- SKINNER, E. L.** (W. N. Y.), Mayville, N. Y.—In-C. S. Paul's Ch.—*
- SKINNER, Edwin James** (Colo.), 1100 York St., Denver, Colo.—Non-Par., May 1928.—b. Newton, Mass., Feb. 7, 1860; s. James Skinner and Mary Clemens (Fisher). Un. So., 1905. D—1910, P—1911, Bp. C. S. Olmsted. m. Lydia Siscock, Houlton, Me., Apr. 29, 1893. F. S. Jas-the-Apos. Ch., Ault, Colo., 1909-10; S. Andr. Ch., Ft. Lupton, Colo., 1910-13; S. Alb. Ch., Florence, Colo., 1913-15; P-in-C. Calv. Ch., Idaho Springs, Colo., 1915-17; Non-Par., 1917-19; Asst. Ascen. Meml. Ch., Denver, Colo., 1919-28.
- SKINNER, Reginald W. B. P.** (Mont.), Cedar and 4th Sts., Townsend, Mont.—Mssy-in-C. Townsend, Belgrade, Mahattan and Logan.—D.—P—May 1929, Bp. Faber.*
- SKOTTOWE, John Coulson**, 502 E. Corvantes St., Pensacola, Fla.—R. S. Kath. Ch.—b. Sydney, Australia, Aug. 16, 1866; s. Nicholas Joseph Skottowe and Jane (Flint). S. Mark Sch., Windsor, Eng., Tonbridge Sch., Eng. D—1895, P—1896, Bp. Talbot. F. S. Luke Ch., Coeur d'Alene, Idaho, 1895-98; S. Joh. Ch., Lawrenceville, Pa., 1898-1906; S. Joh. Ch., Westfield, Pa., 1898-1904; Trin. Ch., Antrim, Pa., 1906-08;

- Hope, Ch., Mt. Hope, Pa., and Bangor, Churchtown, Pa. 1908.*
- SLACK, William Samuel** (La.), 221 Winn St., Alexandria, La.—R. S. Jas. Par., Alexandria, Sept., 1917.—Archd. Central La., 1921.—and Redr. Ordinations to Gen. Conv. 1921.—b. Rose-dale, La., Oct. 22, 1869; s. Henry Richmond Slack and Louisiana Tennessee (Woolfolk). Un. So. B.A., 1891, M.A., 1895; Sewanee Theol. Sem. D—1896, P—1898, Bp. Sessums, m. Caroline A. Benjamin, E. Carroll Parish, La., Dec. 29, 1896. F. Dioc. Mssy., La., 1896-14; R. Mt. Olivet Ch., New Orleans, La., 1902-14; R. S. Paul's Ch., Columbus, Miss., 1914-17, and Dean Convo., Columbus, 1916-17. Secy. and Treas. Ed. Mssns., Dio. La., 1903-14; Del. Gen. Conv., 1907, 13, 22, 25, 28. Civilian Chapl., Camp Beauregard, 1918.—
- ✳**SLATTERY, Rt. Rev. Charles Lewis**, 175 Beacon St., Boston, Mass.—Bishop of Massachusetts, 1927.— b. Pittsburgh, Pa., Dec. 9, 1867; s. Rev. George Slattery and Emma M. (Hall). Harv., A.B., 1891, D.D., 1923; E. T. S., B.D., 1894, D.D., 1907; Un. So., D.D., 1917; Trin. Coll., Hartford, D.D., 1922. D—1894, P—1895, Bp. Lawrence. Cons. Ep. Trin. Ch., Boston, Oct. 31, 1922, by Bpp. A. D. Lawrence, Tucker, Babcock, Nichols, Hall, Lines, Roots, C. B. Brewster, Atwood, Manning, m. Sarah Lawrence, Nov. 19, 1923. F. Mast. Groton Sch., Groton, Mass., 1894-96; Dean Cathd., Faribault, Minn., 1896-1907; R. Chr. Ch., Springfield, Mass., 1907-10; R. Gr. Ch., N. Y., 1910-22; Bp. Coadj., Mass., 1922-27. Gen. Chrmn. Amer. Ch. Cong., Mem. Bd. Preachers, Harv., 1920-27; Pres. Trustees, Wellesley Coll.; Trust. Brooks Sch.; Trust. Boston Un.; Trust. Phila. Div. Sch.; Trust. G. T. S.; Trust. N. Y. Cathd.; Overseer, Harv. Un.; Paddock Lecturer, G. T. S., 1911; West. Lecturer, Leland Standford Un., 1915; Chrmn. of Cmssn. of Gen. Conv. on Revision and Enrichment of Book of Common Prayer. Author: "Felix Reville Brunot," 1901; "Edward Lincoln Atkinson," 1904; "The Master of the World—A Study of Christ," 1906; "Life Beyond Life—A Study of Immortality," 1907; "The Historic Ministry and the Present Christ," 1908; "Present-Day Preaching," 1909; "Alexander Viets Griswold Allen," 1911; "The Authority of Religious Experience," 1912; "The Light Within," 1916; "Why Men Pray," 1916; "The Gift of Immortality—A Study in Responsibility," 1916; "The Holy Communion," 1918; "With God in the War," 1918; "Certain American Faces—Sketches from Life," 1919; "The Lord's Prayer," 1920; "The Ministry," 1921; "David Hummel Green, Eighth Bishop, N. Y.," 1921; "The Holy Communion, What It Means and How to Prepare for It," 1922; "The Spirit of Frances, as Told in Forty-two Sonnets," 1923; "William Austin Smith" a Sketch, 1925; "In Time of Sorrow—A Book of Consolation," 1927; "Words from His Throne—A Study of the Cross," 1927; "Following Christ," 1928.
- SLAYTON, Albert Neilson**, 3780 Clifton Ave., Cincinnati, O.—R. Calv. Ch., Mar. 1, 1924.— b. Hamilton, O., Apr. 21, 1875; s. George A. Slayton and Mary (Neilson). Ken., Ph.B., 1896, M.A., 1899; Bex., 1899; E. T. S., B.D., 1909; Ken., D.D., 1928. D—1899, P—1900, Bp. Vincent. m. Alice Neil, Columbus, O., 1902. F. Asst. Trin. Ch., Columbus, O., 1899-1900; R. Holy Trin., Hartwell, O., 1900-1903; R. Gr. Ch., Sandusky, O., 1903-07; R. S. Paul Ch., Newton Highlands, Mass., 1907-13; R. S. Pet. Ch., Uniontown, Pa., 1913-18; R. S. John. Ch., Charleston, W. Va., 1918-24.
- SLEEP, Frederick Herbert** (W. Ma.), 30 Parson St., Fitchburg, Mass.—R. Gd. Shpd. Chrs., Fitchburg.*
- SLEIGHT, Charles Lee** (Ma.), 167 Washington St., South Groveland, Mass.—R. S. Jas. Ch., 1917.— Nash, B.D., 1882. D—1882, P—1883, Bp. Welles. F. Asst., Chippewa Falls, Wis., 1882-83; Superior City, Wis., 1883-85; Copenhagen, N. Y., 1885-87; S. Clem. Ch., Wilkes-Barre, Pa., 1887-96; R. S. Paul Ch., Raymer-town, N. Y., 1896; Cross, Ticonderoga, N. Y., 1897-1900; Gr. Ch., Waterford, N. Y., 1901-08; R. S. Jas. Ch., W. Somerville, Mass., 1908-12; R. S. Paul's Ch., Natick, Mass., 1913-16.
- SLIDELL, James** (Mil.), 204 Church St., White-water, Wis.—Retired, 1919.— b. London, Eng., Dec. 31, 1849; s. James Slidell and Janet (Bruce). Rac., 1880; Nash., B.D., 1883. D—1882, P—1883, Bp. Welles. m. Sarah Payntell Kemper, Milwaukee, Wis., Oct. 16, 1884. F. Mssy., Hudson, River Falls, New Richmond, Baldwin, Prescott, 1883-87; R. Trin. Par., Janesville, Wis., 1887-92; R. S. Joh. Par., Milwaukee, Wis., 1892-13; R. S. Luke Par., White-water, and Mssy., Palmyra, 1913-19; R. Emer. S. Joh. Par., 1919; Milwaukee, Wis., 1919; Mssy. S. Thos. Ch., 5 yrs. Mem. Stndg. Com., 17 yrs., Pres. 5 yrs.; Dean Mil. Convo. 2 yrs.; Mem. Mssy. Bd. Author: "St. John's Observer."
- SLOAN, John** (Tex.), 4539 Park Dr., Houston, Tex.—Archd.—, Sea. D—1888, P—1890, Bp. Gregg, F. S. Jude Ch., Tex. Fenton, Mich.; R. S. Mark Ch., Bay City, Tex. R. S. Mary Ch., Houston, Tex.*
- SLOAN, Paul Earle** (U. S. C.), Pendleton, S. C.—Student.— b. Clemson, S. C.; s. Harry A. Sloan and Hattie (Smith). Porter Milt. Acad.; Un. So., A.B.; Theol. Dep., Un. So. D—Jan. 1929, Bp. K. G. Finlay.
- SLOAN, Thomas John** (Tex.), Palestine, Tex.—P. in-C. S. Philip's Ch.—, D—1894, P—1896, Bp. Kinsolving. F. Chr. Ch., Jefferson, Tex.; R. Temple Ch.; R. Chr. Ch. Nacogdoches, Tex.; R. S. Andr. Ch., Houston Heights, Tex. R. Emman. Ch., San Angelo, Tex.*
- SLOANE, Rush Richard** (L. I.), 421 Clinton Ave., Brooklyn, N. Y.—R. S. Luke Ch., 1926.— b. Sandusky, O., Oct. 25, 1884; s. Thomas Morrisson Sloane and Sarah Maria Caswell (Cooke). Cleveland Un. Sch.; Harv., B.A., 1908; E. T. S., B.D., 1913. D—1913, P—1914, Bp. Francis. m. Constance Freeman, Oct. 24, 1917. F. Founder, St. Matthew's Mission, Irvington, Ind., 1913; Can. All SS. Cathd., Indianapolis, Ind., 1914-16; Asst. Trin. Ch., Buffalo, N. Y., 1916-20; R. S. Mark Ch., Newark, N. J., 1920-26.
- SLOGGETT, Richard Laphorn** (Me.) Charles Rod, Cape Elizabeth, Me.—Retired, Nov. 1928.— b. Charlotetown, P. E. Island, Can., Nov. 20, 1860; s. Richard Sloggett and Helen (Ladd). Wyc. Coll., L.T., 1886; Glasgow Un., 1882; E. T. S., B.D., 1891. D—1886, Bp. of Niagara; P—1888, Bp. of Ontario, m. Kate Gertrude Bolton, St. Stephen, N. B., Can., 1894. F. Cur. Ch., Ascen., Hamilton, Ont., 1886-87; S. Geo. Ch., Ottawa, Ont., 1887-88; R. Trin. Ch., St. Stephen, N. B., 1891-93; Asst. Trin. Ch., Pottsville, Pa., 1893-95; Ch. Gd. Shpd., Houlton, Me., 1895-1902; Trin. Ch., Saco, Me., 1902-07; S. Anne Ch., Calais, Me., 1907-14; Hon. Can. S. Luke Cathd., Portland, Me., 1912. R. Trin. Ch., Saco, Me., 1914-28. Dept. Pan-Ang. Cong., 1908; Dept. (Me.) Prov. Syn. of New England, 1917-18.
- SMALL, John E. G.** (W.), Croome, Md.*
- SMALL, Thomas Lemuel** (Mo.), 3715 Sylvan Place, St. Louis, Mo., Can-in-Res., Chr. Ch. Cathd., Oct. 1928.— b. Washington, D. C., May 27, 1892; s. Joseph Edward Small and Martha Louise (Brown). Geo. Wash. Un.; S. Stph. Coll., B.A., 1916; G. T. S., 1919. D—1919, P—1920, Bp. Harding. m. Emma Elinor Bettis, June 26, 1920. F. Tchr. S. Alban's Sch., Washington, D. C., 1919-23; P-in-C. S. Luke Mssn., 1923-28 and S. Trin. Mssn., St. Louis, Mo., 1925-28.
- SMALTZ, Warren Milton** (Pa.), 3226 N. 16th St., Phila., Pa.—P-in-C. All Sou's Ch. for Deaf, and Gen. Mssy. to Deaf in Dio. N. J. and Del., 1923.— b. Richland, Pa., March 11, 1895; s. Henry Milton Smaltz and Carrie Jennie (Godshalk). Stouchsburg H. Sch.; Pa. Inst. for Deaf; Keystone State Norm. Sch.; Central H. Sch., M.A., (Honoris Causa), 1924; Phil. Div. Sch., S.T.B., 1924. D—1923, Bp. Rhineland; P—1923, Bp. Garland. m. Margaret Ann Megee, June 22, 1917. Secy. Penna. Soc. for Advancement of the Deaf Inc. Secy. Conference of Church Workers Among the Deaf; Trust., Home for Aged and Infirm Deaf of Pennsylvania. Author: of articles in "The Deaf Mutes' Journal" (N. Y.), and "The Silent Worker" (N. J.). Contributor, "The Mt. Airy World," Phila.

SMIELAU, Franklin Charles (O.), 12625 Detroit Ave., Lakewood, O.—Mssy. to Deaf, 5th Prov. — b. Cincinnati, O., Aug. 27, 1876; s. Henry John Smielau and Mary Ann (Meyer) Galdet Coll., B.A. 1897, M.A. 1919; Phila. Div. Sch., 1900. D—1901. P—1902. Bp. Talbot. m. Grace Alberta Parkinson, Dec. 3, 1903. F. Mssy. to Deaf. Dio. Harrisburg, Bethlehem, Erie, and Pittsburgh, 1901; also Pres. Soc. Promotion Ch. Work Among Deaf in Prov. Wash.; Chapl. Pa. Soc. Advancement of the Deaf, 1918.

SMILEY, James Lawrenson, 130 Prince George St., Annapolis, Md.—In-C. S. Luke's, Eastport, Md., 1923—. b. Baltimore, Md., Oct. 9, 1864; s. James Smiley and Isabella (Greenwood) Joh. Hop. Un., A.B., 1891. D—1892. P—1895, Bp. Paret. F. Asst. Emman. Ch., Baltimore, Md., 1892-93; D-in-C. Chr. Ch., Chaptico, Md., 1893-95; R. same, 1895-99; Bro'd S. Andr. Chapl. U. S. Army, Philippine Isl., 1899-1900; Mssy. Philippine Isl., 1900-01; In-C. Gr. Ch., Vineyard Haven, Mass., 1901; Asst. S. Mary Ch., Baltimore, Md., 1901-02; In-C. S. Alb. Ch., Albertain, Md., 1902-06; Asst. S. Anne Ch., Annapolis, Md., 1906-16; In-C. Emman., Pasadena, Md., 1918-20. Chrnm. Soc. Serv. Com., Dio. Md., 1910. Author: "Maud Muller's Ministry," 1907; "Now Is the Day of Judgment," 1920.

SMILEY, John C. (N. Y.), Res. 206 E. Tremont Ave., N. Y. C.—R. S. Edmud Ch., Morris Ave. and E. 177th St., N. Y. C., 1901—. b. Albany, N. Y., March 31, 1868; s. John Smiley and Josephine (Davidson). Union Coll., Schenectady, N. Y.; St. Andrew's, Syracuse, N. Y. D—1892, P—1895; Bp. Huntington. m. Mary Chamberlin, 1923.

SMITH, Adelbert Julius (Neb.) 1112 "D" St., Falls City, Neb.—R. S. Thomas Ch., and In-C. Emman. Ch., Fairbury, Neb.— b. Council Bluffs, Iowa, Feb. 29, 1876; s. Monroe Edward Smith and Harriet (Crittenden) Harv., B.A., 1899, LL.B., 1903; G. T. S. D—1916, P—1917, Bp. Burgess. F. R. S. Paul Ch., Roosevelt, St. Mark's Mssn., Smithville South; St., Mich. and All Angels, Seaford, N. Y.; Chapl. Kingston Ave. Hospital, Brooklyn, N. Y.; R. S. Luke's, Monrovia, Cal. P-in-C. Chr. Ch. Mssn., Redondo Beach, Cal., 1921.

SMITH, Alfred Morton (Pa.), Valley Forge Military Academy, Wayne, Pa.—On Staff Epis. City Mssn. Soc., Phila., 1919—. Chapl. Valley Forge Milt. Acad.— b. Jenkintown, Pa., May 20, 1879; s. Andrew Jackson Smith and Mary Catherine (Zane). Un. Pa., B.S., 1901; Phil. Div. Sch., B.D., 1905, S.T.B., 1911. D—1905, Bp. Whitaker, P—1906, Bp. Johnson. m. Lenore Louise Weaver, Phila., Pa., June 6, 1905. F. S. Andr. Mssn., Long Beach, Cal., 1905-06; R. S. Matthias Ch., Los Angeles, Cal., 1906-16; Chapl. City Mssn. Soc., Los Angeles, 1916-18; Chapl. U. S. Army, 89th Div. and 3rd Div., 1918-19.

SMITH, Benjamin Harrison (W. Mo.), 619 N. Washington St., Nevada, Mo.—R. All SS. Ch., Nevada, and P-in-C. Trin. Ch., Lamar, July, 1928—. b. Highland, Kan., May 8, 1890; s. John Philip Smith and Nacy Jane (Howard) Smith. Drake Un., Des Moines, B.D., 1914; Chicago Un. D—June, 1928, P—Jan., 1929, Bp. S. C. Partridge. m. Maude Stuart Gates, Sept. 27, 1925.

SMITH, Bertram Leon (Dal.), 1820 5th Ave., Fort Worth, Tex.—R. S. Joh. Ch., Dec., 1923—. b. Burlington, Vt., Dec. 20, 1892; s. Owney J. Smith and Mary Teresa (Montague). S. Alban's Sch., Knoxville, Ill.; Trin. Coll., Hartford, Conn., A.B., 1915; W. T. S. D—1918, P—1919, Bp. Anderson. m. Grace Ware Barry, Jan. 24, 1924. F. U. S. M. Corps. Santo Domingo, conducted services, promoted educational and recreational activities; Mem. Cathd. Staff, Chicago, Instl. Work, and Young Peop. Work.; Cur. S. Matth. Cathd., Dallas, Tex., 1922; P-in-C. same, 1923; Asst. same, 1924-26; R. S. Barnabas Ch., Omaha, Neb., 1925-28. Mem. Dio. Soc. Ser. Com., and Rel. Educ. Com., 1923-24; Chrnm. Dio. Com. on Rel. Educ.; Mem. Dio. Exec. Coun., 1925, Dio. Neb. Dep. Gen. Conv., 1928.

SMITH, Carl Shuter (S. C.), 26 Montague St., Charleston, S. C.—R. S. Paul Ch., 1922—. Un. Tor., B.A., 1890, M.A., 1891. D—1893, Bp. Fred.

P—1894, Bp. Tor. F. Asst. Mssy., Cameron, Ont., 1894-96; R. Berlin, Ont., 1896-01; Cur. S. Thos. Ch., Washington, 1901-05; Chr. Chap., Brooklyn, N. Y., 1905-11; R. Trin. Ch. Arlington, N. J., 1911-13; Cur. S. Joh. Ch., Stamford, Conn., 1913-16; R. S. Joh. Ch., Warehouse Point, Conn., 1916-19; Cur. S. Jas. Ch., Richmond, Va., 1919-22.

SMITH, Carroll Nevada (Er.), Osceola Mills, Pa. Non-Par.— D—1906, P—1907, Bp. Darlington. F. R. S. Luke Ch., Mt. Joy, Pa.; R. S. Lawrence Ch., Osceola Mills, Pa.*

SMITH, Charles Albert (N. I.), 110 Citizens Bank Bldg., Hammond, Ind.—Non-Par.— b. Stratford, Conn., Dec. 4, 1870; s. Franklin C. Smith and Jennie (Stewart). Ya. B.A., 1894; Berk., 1897. D—1897, Bp. Niles, P—1898, Bp. Brewster, m. Adelaide Tracy, St. Joseph, Mo., Jan. 18, 1900. F. Asst. S. Paul Ch., Poughkeepsie, N. Y., 1897-98; R. Trin. Ch., St. Joseph, Mo., 1898-99; R. S. Paul Ch., Hammond, Ind., 1900-13.*

SMITH, Charles Ernest (W.), 1320 New Hampshire Ave., Washington, D. C.—R. S. Thos. Par., Washington, 1892—. b. England. Un. Coll., Durham, B.A., Hon. 4th Class; S. Aug. Coll., 1880; M.A., D.D., S. Joh. Coll., Annapolis, Md.; Un. So. D.D.; Un. of Bishops Coll., Can., D.C.L. D—1880, P—1882, Bp. (Nid.). F. Cur. Harbor Grace, 1880; R. Hearts Content, Nfld., 1881; S. Paul Par., Aquasco, Md., 1889-92. Exam. Chapl. Bp. Md., 1893. Author: "Old Church in New Land"; "In the Household of Faith"; "Call to Confirmation"; "Reading and Prayers for Communicants"; "Religion Under the Barons of Baltimore"; "Ten Years in the Parish, or Testing Old Methods and New, Both"; "Altar Devotions"; "Ten Years at St. Thomas"; "Another Ten Years at St. Thomas"; "Twenty-five Years at St. Thomas"; "Under the Northern Cross, or Parochial Memories."

SMITH, Charles Henry (W. N. Y.), 30 Inter Park Ave., Buffalo, N. Y.—R. S. Jas. Ch., Buffalo, 1876—. b. Ridgefield, Conn., Sept. 10, 1844; s. Henry Smith and Mary Ann (Burt). Hob., B.A., 1870, M.A., 1873, D.D., 1895; G. T.S., 1873. D—1873, P—1874, Bp. Cox. m. Harriet Lewis Hayes, Buffalo, N. Y., May 25, 1875. F. In-C. S. Pet. Free Mssn., Buffalo, N. Y., 1873-75. Mem. Stndg. Com.; Dep. Gen. Conv., 1898 and 1913; Organized S. Thos., S. Matth., S. Pet., S. Barth., S. Jude, S. Sim., S. Stph., Epiph. and Ho. Commun. Chs. (all Buffalo, N. Y.), and S. Mark Ch., Orchard Park, N. Y.; Vice Pres. and Trust. Church Extension Society; Asst. Secy. Dio. W. N. Y.; Mem. Stndg. Com., W. N. Y. Author: "Confirmation Necessary for Every Christian," "The Real Catholics."*

SMITH, Claudius F. (Lex.), Middlesboro, Ky.—R. S. Mary's Ch., June, 1929—. Un. N. C., B.A., 1887. D—1890, P—1890, Bp. Watson. F. Hertford, N. C., 1890-92; S. Joh. Ch., Halifax Co., Va., 1892-94; S. Thos. Ch., Abingdon, Va., 1894-98; Trin. Ch., Upperville, Va., 1898-1902; Epiph. Chap., Washington, D. C., 1902; R. Chr. Ch., Elizabeth City, N. C., 1906-12; R. Gr. Meml. Ch., Lynchburg, Va., 1912-20; Gen. Mssy., Dio. S. W. Va., 1920-23; R. Chr. Ch., Big Stone Gap, Va., 1923-29. Del. Prov. Syn., 1926.*

SMITH, Donald G. (D.), Little Falls, Minnesota —R. Ch. of Our Saviour, Little Falls, and P-in-C. Gr. Ch., Royalton, Union Chapel, Rice, Minn., 1926—. b. Duluth, Minn., Dec. 1, 1895; s. Kenneth D. Smith and Lydia (Drewett). Two Harbors H. Sch.; Carleton, B.A., 1919; Yale, 1919-20; Sea., 1923, B.D., 1926. D—1922, P—1923, Bp. Bennett. m. Winnifred M. Diment, May 15, 1923. F. R. S. Stph. Ch., Paynesville, and Mssy. S. Paul's, Glenwood, Minn., 1922-26.

SMITH, Edward (Sac.), London, Eng.*

SMITH, Edwin E. (N. I.), 1251 W. Colfax Ave., South Bend, Ind.—P-in-C. Trin. Hungarian Mssn., 1918—. b. Warsaw, Ind., Feb. 26, 1863; s. Robert M. Smith and Rachel (Blackford). D—1918, P—1918, Bp. White. m. Nellie V. White, 1893.

SMITH, Emelius W., 16 Francis Ave., Cambridge Mass.—Retired, 1912—. b. Clearwater, Pa., June 4, 1849; s. Josiah W. Smith and Pascaline D. Smith. Pr., B.A., 1870, M.A., 1873; G. T. S.,

1874. D—1876. P—1877. Bp. Kerfoot; Stdt. in Paris and Leipsic, 1874-76. m. Emma Louise Crocker, May 10, 1881. F. Mssy-in-C. S. Stph. Ch., McKeesport, and S. Paul Ch., Monongahela City, Pa., 1876-77; R. Chr. Ch. Fitchburg, Mass., 1878-84; R. Ascen. Ch., Fall River, Mass., 1884-1912.*

SMITH, Eric Alfred Clifford (Colo.), 205 Phelps St., Sterling, Colo.—Vic. All SS. Ch., Jan., 1929 —. b. Ipswich, Suffolk Co., Eng., Dec. 19, 1895; s. Frederick William Smith and Lotte (Caley). S. Margaret's Ch. Sch., Ipswich, Eng.; S. Joh. Coll., B.A.; Colo. State Teachers' Coll., Greeley, Clo. D—1922. Bp. Johnson, P—1922. Bpp. Ingley and Johnson. m. Lena S. Anderson, Feb. 8, 1929. F. Vic-in-C. S. Michael's, Paonia, Delta and Hatchkiss, Colo., 1922-29.

SMITH, Ernest Alfred (N. Y.), Monticello, N. Y.—R. S. Joh. Ch., 1919—St. Stph., B.A., 1900; G. T. S., 1903; P.-G. Phil. Div. Sch., 1908; P.-G. S. Stph., 1914-15; P.-G. Colmb., 1915-16; P.-G. Coll. Physicians and Surg., Colmb., 1916-17; N. Y. Un. and B. Medical, 1918-19. D—1903, P—1904, Bp. Doane, F. Ch. Redeem., Bloomingdale, N. Y., 1903-05; R. S. Jas. Ch., Fort Edward, N. Y., 1905-07; Bloomingdale, N. Y., 1907; R. S. Eustace and S. Hub. Ch., Lake Placid, N. Y.; R. S. Paul Ch., Tivoli, N. Y.*

SMITH, Ernest B. (OL.), 2106 Utter St., Bellingham, Wash.—R. S. Paul Ch.—*

SMITH, Everett Peperrell (Eur.), 3 Rue Daniel Colladon, Geneva, Switzerland.—R. Emman., American Ch., Geneva, 1921—. b. N. Y., 1869; s. Cornelius Bishop Smith and Mary Hannah (Wheeler). Berkeley Sch., N. Y. C.; S. Paul's, Concord, N. H.; Colmb., B.A., 1892; Syracuse Un., D.D., 1928; E. T. S., B.D., 1895. D—1895, Bp. Potter, P—1895, Bp. Davies. m. Grace Dean Richards, 1903. F. Asst. S. Paul Ch., Detroit, Mich., 1895; M-in-C. Ch. Nativity, Lewiston, Wash., 1895-1903; In-C. Trin. Ch., Pocatello, Idaho, 1903-05; Educ. Secy., Bd. Dom. and For. Mssy. Soc., 1905. Dean S. Mich. Cathd., Boise, Idaho, 1909-15; R. S. Mary's, Portsmouth, R. I., 1915-21; A. R. C. Chaplain, A. E. F., 1918-19.

SMITH, Francis Curtis (C. N. Y.), Off., 54 Martin Bldg.; Res., 2518 Genesee St., Utica, N. Y.—Secy., Dio. C. N. Y., 1920—. b. Easthampton, Mass., June 30, 1877; s. Mortimer H. Smith and Helen (Curtis). Trin., Hartford, B.A., 1899, M.A., 1902; G. T. S., 1902. D—1902, Bp. Huntington, P—1903, Bp. Olmsted. m. Maud Elisabeth Doig, Boonville, N. Y., Oct. 10, 1905. F. In-C. Trin. Ch., Boonville, N. Y., 1902-03; Chr. Ch., Forestport, N. Y., 1902-14; R. Trin. Ch., Boonville, N. Y., 1903-14; In-C. S. Mark Ch., Port Leyden, N. Y., and Mssn. at Greig, N. Y., 1904-09; In-C. S. Paul Ch., Constableville, N. Y., 1907-09; R. S. Luke's Ch., Utica, N. Y., 1914-20.

SMITH, Francis Henry (N. Y.), R. D. 32, New Canaan, Conn.—R. S. Joh. Par., Lewisboro, N. Y., 1924—. b. Gardner, Mass., Apr. 5, 1882; s. James Freeman Smith and Marion Adella (Gates). Gardner H. Sch.; S. Stph. Coll.; G. T. S., 1912. D—1912, P—1913, Bp. Olmsted. F. Loc. Ten. S. Joh. Par., Lewisboro, N. Y., Oct., 1922-24.*

SMITH, Francis Henry (Pa.), All Saints Rectory, Fallsington, Pa.—R. All SS. Meml. Chap., 1910—. b. Philadelphia, Nov. 21, 1871; s. Francis J. Smith and Mary Louise (Donohoo). S. Mark's Par. Sch., and Pub. Sch., Phila.; Un. Pa., A.B.; Nash. and Phil. Div. Sch. D—1895, P—1896, Bp. Burgess. m. Ida Virginia Peek, June 6, 1895. F. R. S. Paul's, Warsaw, and S. Titus, Hamilton, Ill., 1895-96; R. S. Geo., W. E. Pittsburgh, Pa., 1896; R. S. Mark's, Johnstown, Pa., and S. Luke's, Latrobe, 1896-99; R. S. Pet., Blairsville, Pa., 1899-1901; R. Chr. Ch., Palmyra, and Ho. Trin., Delair, N. J., 1901-03; R. S. Pet., Spottswood, N. J., 1903-10.*

SMITH, Francis Joseph (Conn.), 1148 Quinpiac Ave., New Haven, Conn.—In-C. S. Andrew's, Northford, Zion Ch., North Branford, S. John's Ch., Guilford, 1927—. D—Dec., 1927. Bp. Acheson. F. Lay Mssn. 16 yrs. in Dist. of which now in charge.*

SMITH, Franklin Campbell (W. M.), South Haven, Mich.—R. Ch. Epiphany, 1929—. b. Portland, Me., 1874; s. Edwin Ruthven and Helen A. (Campbell) Smith. Tufts, 1893; Kan. Theol. Sch., 1900. D—1898, P—1900, Bp. Brooke. m. Mary Major, Fayette, Mo., 1895. F. M. Emman. Ch., Shawnee, Okla., 1898-1901; R. S. Paul Ch., Maryville, Mo., 1901-03; M. S. Mary Ch., Oelwein, Ia., 1903-06; R. Chr. Ch., Central City, Neb., 1906-07; Trin. Ch., Pocatello, Idaho, 1907-11; R. S. Matth., Grand Junction, Colo., 1911-13; Rur. Dean S. W. Colo., 1913-15; R. S. Thos. Ch. and Rur. Dean, Rawlins, Wyo., 1915-18; Chapl. Trng. Camp Taylor, Louisville, Ky., 1918; Capt. Chapl. Res. U. S. A.; Can. Mssnr., Pro-Cathd. Nativity, Bethlehem, 1919-20; R. Calv. Ch., Tamaqua, Pa., 1920-22; Rur. Dean, Evanston, Wyo., 1922-26; Rur. Dean, Laramie, Wyo., 1926-28; Exec. Officer, M.D. Wyo., 1927-28; Archd. Wyo., 1928-29. Coun. Adv. W. Colo., 1911-12; Secy. M. D. Colo., 1912-15; Ed. Dioc. Paper, W. Colo., 1912-15; Dep. Gen. Conv. W. Colo., 1915; Exam. Chapl. Wyo., 1917; Ed.: "Wyoming Churchman," 1922-29; Secy and Rgstr. Wyo., 1922-29; Dept. Chapl. American Legion, Dept. Wyo., 1925; Dept. Chrmn. Child Welfare, American Legion, Dept. Wyo., 1926-29. Author: "Mosaics of History," "In the House of God"; "Eight Hundred Readings from the Bible"; "Little Stories of the Revolution"; "The Religious Element in the Character of Washington," 1912; "Communion Service in B-flat; Hunting and Fishing Sketches"; "Historic Shrines of the American Church"; "The American Prayer Book in Other Tongues"; "Early Religious Services in Wyoming"; "Famous Churchmen."

SMITH, Frederick Willis (D.), Redby, Minn.—R. Emer. S. Antipas, Redby, Minn.—. b. Bull Lake, Minn., Oct. 16, 1848; s. Gahgaga Wegwon and Omahaha (Sayque). Faribault Sch. D—1876, Bp. Whipple, P—1905, Bp. Morrison. m. Sophia Larush, June 18, 1870. F. Red Lake Agency, 1877-90; Wild Rice River, 1890-91; Asst. S. Colum. Ch., White Earth, Minn., 1891-97; S. Joh. Ch., Red Lake Agency; R. Redby and In-C. Red Lake Mssns., 1905.*

SMITH, George La Pla (N. L.), 105 E. Houston St., N. Y. C.—P-in-C. S. Augustine's Chap., Trin. Par., Oct., 1928—. b. Wimbington, Cambs., Eng.; s. John E. Smith and Anne (Le Pla). G. T. S., 1904. D—1904, Bp. Coleman, P—1904, Bp. Grafton. F. Vic. Bayfield and Washburn, Wis., 1904-05; Asst. S. Joh. Ch., Norristown, Pa., 1905-07; R. S. Geo. Ch., Phila., Pa., 1907-23; Asst. S. Luke Ch., Baltimore, Md., 1924-25; Cur. Trin. Ch., N. Y. C., 1925-27; Chapl. County and City Mssn., Los Angeles, Cal., 1927-28. t

SMITH, George W. (Ind.), 1318 M. St., Bedford, Ind.—R. S. John's Ch., Jan., 1927—. Harv., B.A., 1901; G. T. S., 1904. D—1904, Bp. McVickar, P—1905, Bp. Edsall. m. Mabel Gardner Hart, 1908. F. Asst. S. Joh-the-Evang., St. Paul, Minn., 1904-05; P-in-C. S. Paul Mssn., Pipestone, Minn., 1905-06; Asst. Cathd., Chicago, Ill., 1906-07; Sen. Asst. S. Jas. Ch., Chicago, 1907-08; R. S. Paul Ch., Coffeyville, Kan., 1909-12; R. S. Joh. Ch., Randolph Center, Vt., 1912; R. S. Luke Ch., St. Alban's, Vt., 1914-19; R. Gr. Ch., W. T. Cuero, Tex., 1920-24; R. S. Joh. Ch., Kewanee, Ill., 1924-27.

SMITH, Harley Gibbs, Jr. (Mil.), 480 Edwards St., Burlington, Wis.—P-in-C. Ch. S. Joh. the Divine, May, 1927—. b. Cleveland, O., May 22, 1902; s. Harley Gibbs Smith and Charlotte Edith (Ladd). Cor. Un., A.B., 1924; Nash., 1927. D—May, 1927, P—June, 1928, Bp. B. F. Ivins.

SMITH, Harley Wright (Conn.), St. Andrew's Rectory, Stamford, Conn.—R. S. Andr. Ch., 1920—. b. Columbus, O., May 18, 1883; s. John Richard Smith and Eleanor (Pippitt) Ohio State Un.; G. T. S. D—1914, Bp. E. Gailor, P—1915, Bp. Weller. F. Cur. Ch. S. Edw-the-Mar., N. Y. C., 1914-16; Cur. Old Trin. Ch., N. Y. C., 1916; Chapl. Lake Delaware Boys' Club, 1916; Vic. Shelby and Upper Sandusky, O.; U. S. Army Chapl. in France, 1918-19; Since War, Reserve Officer, U. S. Army.

- SMITH, Harry Lee**, 407 W. 107th St., Los Angeles, Cal.— b. Le Roy, Kansas, 1886; s. William Smith and Marian (McClure) Knox, A.B., M.A.; Chic. Un.; McCor. Sem.—B.D., 1916. D—1921, P—1921, Bp. Griswold. m. Celestine Brown, 1916. F. R. S. Mary's Ch., Park Ridge, Ill., 1921-26; Asst. Gr. Ch., Oak Park, Ill., 1926.*
- SMITH, Harry Robert** (Ma.), Malden, Mass.—R. S. Paul Ch., 1924—. b. Hartford End, Eng., Oct. 14, 1894; s. Harry Tanner Smith and Stella (Day). Moores Hill Coll., Ind.; Ill. Wes. Un., B.A.; Camb. E. T. S., B.D., 1922. D—1922, P—1923, Bp. Lawrence. m. Anne Benigna Silvester, Sept. 10, 1924. F. Asst. Gr. Ch., New Bedford, Mass., 1922-24.
- SMITH, Ven. Henry Bravnlee** (Okla.), 110 So. 8th St., Lawton, Okla.—Archd. Southwestern Okla., Feb., 1929—. b. Mount Forest, Ont., Sept. 25, 1873; s. Thomas George Smith and Margaret (Drew). Trin. Un., Toronto, Can.; Sea. D—June, 1899, Bp. Spalding, P—July, 1901, Bp. Williams. m. Mabel Claire Sutton, Nov. 16, 1904. F. Archd. Eastern Okla., 1924-29.
- SMITH, Henry Clark** (L. A.), 1078 Almond St., Riverside, Cal.—R. All SS. Ch., Feb., 1925—. b. Scotland Neck, N. C., Mar. 7, 1890; s. Rev. Walter Johnston Smith and Arabella Toole (Clark). Un. N. C., B.A., 1911; Un. So., B.D., 1915. D—1913, Bp. Atwood, P—1915, Bp. Cheshire. m. Mary Scott Collins, Dallas Center, Ia., 1916. F. S. Joh. Ch., Williams, Ariz., 1913-14; All SS. Roanoke Rapids, N. C., 1915-16; Chr. Ch., Jerome, Ariz., 1916-20; Ch. Soc. Ser. Com., Ariz., 1921-22; Pub. Dir., Ariz., 1921—; Del. Syn., 8th Prov., 1921; R. S. Andr. Ch., Nogales, Ariz., 1921-25.
- SMITH, Herbert Scott** (W.), 1859 Mintwood Place, Washington, D. C.— b. Eng., 1870; s. Harvey Scott Smith and Mary Elizabeth (Holister). Durham L.Th. D—1893, P—1894, Bp. Lichfield (Eng.). F. R. S. Marg. Ch., Washington, D. C.; R. Ch. Gd. Shpd., Houlton, Me., 1917.*
- SMITH, Herbert Stanley**, Barrytown, N. Y.—R. S. Joh. Evang., 1923—. D—1894, P—1895, Bp. Potter. F. Asst. S. Paul Chap., Trin. Par., N. Y. C., 1894-96; R. S. Andr. Ch., Lambertville, N. J., 1896-1905; Chapl. U. S. A., Fort Seward, Alaska, 1905-06; Fort Wright, Wash., 1906-09; Zambogna and Iolo, P. I., 1909-12; Madison Bks., N. Y., 1912-16; Camp Eagle Pass, Tex., 1916-19; Hdqts. S. O. Dept., 1919-20; A. F. G., 1920-21; A. G. R. S. France, 1921-22; Retired from Active Duty, 1922.*
- SMITH, Herbert W.** (S. O.), 202 E. Spring St., Columbus, O.—R. S. Phil. Ch., 1912—. b. Camden, N. J., Dec. 9, 1884; s. Henry Smith and Mary L. (Green). Lincoln Un., Chester Co., Pa., A.B.; Phil. Div. Sch., 1912. D—1912, Bp. Garland, P—1914, Bp. Vincent.
- SMITH, Herman James** (A.), Hoosick, N. Y.—Asst. P. All SS. Par., Hoosick, and Assoc. Mssns., June, 1927—. b. Grooms, N. Y., Jan. 28, 1903; s. Alvah James Smith and Edith Banks (Jump). H. Sch. Schnectady, N. Y.; S. Stph., B.A. (with honors in Latin), 1924; G. T. S., 1927. D—1927, P—1928, Bp. G. A. Oldham.
- SMITH, Hobart** (Md.), Owings Mills, Md.—R. Emer. S. Thos. Par., Balt. Co., July, 1923—. b. N. Y. C.; s. Norman Buel Smith and Eliza M. (Rexford). Dickinson Coll., B.A., 1869, M.A., 1872. D—1884, Bp. Whittle, P—1885, Bp. Paret. m. Esther M. Livingston, Oct. 1, 1889. F. Henshaw Meml. Ch., Baltimore, Md., 1884-88; R. S. Thos. Par., Balt. Co., Md., 1888-23; Archd. Towson, Md., 1902-20; Dean Conv. of Towson, 1920—. Author: "The Garrison Church" (Pott & Co., 1898).
- SMITH, Hollis Samuel** (Sh.), American Church Mssn., Changshu, Kiangsu, China.—Evangelistic Work, Changshu, Kiangsu, 1922—. b. Binghamton, N. Y., May 21, 1894; s. Alden Smith and Edna I. (Barrett). Pub. Sch., Binghamton; S. Stph. War Certificate, Certificate Soochow Un., Sch. of Language, 1923; G. T. S., 1922, S.T.B., 1928. D—1922, Bp. Fiske, P—1923, Bp. F. R. Graves. m. Anne Alexandra Piper, June 29, 1924. St. Stph. Coll., Class 1917, non-grad., left in senior yr., war service in U. S. Army; First Lieut., Inf., 78th Div., 16 months
- overseas, in engagements, Ypres-lys, St. Mihiel, Meuse-Argonne.
- SMITH, Howard Lewis** (N. J.), Washington and Mercer Aves., N. Plainfield, N. J.—R. Ch. Ho. Cross, 1925—. b. Lynbrook, L. I., N. Y., Apr. 7, 1892; s. Lawrence W. Smith and Elizabeth (Stringham). Lynbrook H. Sch.; Rac. Coll.; Nash. B.D., 1920. D—1919, P—1920, Bp. Fawcett. F. Vic. S. Andr. Ch., 1920-25, and R. Dean, Peoria, Ill., 1923-25.
- SMITH, Hugh Wallace** (Ma.), 131 W. Emerson St., Melrose, Mass.—R. Trin. Par., Apr., 1914—. b. Everett, Mass., Aug. 15, 1884; s. Thornton Adams Smith and Carrie (Wallace). H. Sch., Everett, Mass.; Tufts Coll., B.A.; Berk. D—1909, Bp. Lawrence, P—1910, Bp. Vinton. m. Ruth H. Spencer, July 19, 1909; F. Asst. Chr. Ch., Springfield, Ill.; Cur. S. Joh. Ch., Stamford, Conn., 1911.
- SMITH, J. Herbert** (N. Y.), 61 Gramercy North, N. Y. C.—Asst. Calvary Ch., June, 1929—. F. R. S. Andr. Ch., Emporia, Kan.*
- SMITH, James Alnutt** (N. J.), 414 E. Broad St., Westfield, N. J.—R. S. Paul Ch., 1913—. b. Baltimore, Md.; s. John Dickinson Smith and Martha (Blass). S. Stph. Coll.; G. T. S., 1894, B.D. D—1894, P—1895, Bp. H. C. Potter. m. Myra B. Hammond, Jones Point, N. Y., Sept. 5, 1894. F. Raymertown, N. Y., 1894-95; Cur. S. Paul Ch., Troy, N. Y., 1895-09; Cur. S. Agnes Chap., Trin. Par., N. Y. C., 1909-13.*
- SMITH, James Skirving** (Lib.), Edina, Bassa Liberia, W. Africa.—Non-Par.—D—1900, P—1902, Bp. Ferguson. F. In-C. S. Luke's, Edina, Bassa, Liberia, W. Africa.*
- SMITH, James Wessell** (Mil.), 946 Ray Ave., Ridgefield, N. J.—Asst. P. Corpus Christi Ch., N. Y. C., 1918—. b. N. Y. C.; s. Charles Henry Smith and Lucretia C. (Spencer). Ya., B.A.; Colomb., LL.B.; G. T. S., 1886. D—1886, P—1887, Bp. Littlejohn. m. May Gordon Herbert, July 7, 1892. F. Riverhead, N. Y., 1886-88; Sag Harbor, N. Y., 1888-90; R. Trin. Ch., Vincetown, N. J., 1890-93; S. Paul Ch., Kinderhook, N. Y., 1893-1903; S. Andr. and Chapl. S. Barn. Hosp., Newark, N. J., 1903-07; R. S. Mary Ch., Tomah, Wis., 1907-17.
- SMITH, James William** (Kan.), Box 207, Parsons, Kan.—R. S. Joh's Meml. Ch., 1927—. b. Fayette, Ia.; s. Rev. Samuel George Smith, D.D., Ph.D., LL.D. and M. Antoinette (Barnard). A.M. Un. Wis., 1892; Un. Minn., 1893, 94, 95, B.S.; Post Grad., Un. Minn., 1908, Sociology; V. T. S., 1904. D—1904, P—1904, Bp. Brooke. m. Edith Ingham Boston, Mass. F. R. El. Reno and Enid, Okla., 1904-07; Quincy, Ill., 1909-11; Galesburg, Ill., 1911-12; Trinity Par., Hughesville, Md., 1913-16. Magistrate, 9th Dist., Md., 1916-23; Fremont, Neb., 1923-27.
- SMITH, Joseph W.** (D.), Onigum, Minn.—Mssy., Oct., 1927—. b. Red Lake, Minn., Jan. 7, 1888; s. Rev. F. W. Smith and Sophia (La Rush). D—1925, Bp. Bennett. F. In-C. Prince of Peace Mssn., Cass Lake, Minn.
- SMITH, Leon Clayton** (A.), 74 Main St., Hoosick Falls, N. Y.—R. S. Mark Ch., May, 1925—. b. Oneonta, N. Y., Feb. 5, 1896; s. Arthur B. Smith and Jessie M. (Mills). Hob. Coll., B.A.; Wms. Coll., M.A.; G. T. S., 1918-19. D—1920, P—1921, Bp. R. H. Nelson. F. R. Chr. Ch., Gilbertsville, N. Y., 1920-25.
- SMITH, Leonard** (Conn.), Grove St. Thomaston, Conn.—R. Trin. Ch., 1922—. b. Leicester, Eng., Sept. 10, 1889; s. John C. Smith and Fanny (Jones). Jarvis Collegiate, Toronto; Toronto, B.A.; Wycliffe Coll. D—1918, P—1919, Bp. Sweeney, Toronto. m. Iva L. Harris, 1923.
- SMITH, Leonard Kingsley** (M.), Grosse Ile, Mich.—R. S. James Ch., 1927—. b. Boston, Ia., Apr. 7, 1876; s. Simeon Blood Smith and Mary Jane (Fuller). Harv., A.B., 1897; E. T. S., B.D., 1908. D—1907, Bp. Olmsted, P—1908, Bp. F. F. Johnson. m. Alice May Williams, Trinidad, Colo., June 20, 1907. F. R. Gr. Ch., Huron, S. D., 1907-10; Mssy. Saratoga Field, Wyo., 1910-11; Supt. Arapahoe-Shoshone Mssn., Wind River, Wyo., 1911; Vic. Gr. Ch., So. Boston, Mass., 1911-14; M-In-C. S. Mark Ch., Des Moines, Ia., 1914-15; R. S. Luke Ch., Des Moines, Ia., 1915-

- 18; R. S. Matth. Ch., Prosser, Wash., 1918-19. Vic. S. Jas. Ch., Spokane, Wash., 1919-25; R. S. Andr. Ch., Livingston, and P-in-C. S. Mark's, Big Timber, Mont., 1926-27. Pub.: "Moods and Memories," verse. Author: "Kidstuff," "Salt Your Biscuits," and many other short stories and serials in "Boys' Life," 1925-26, 27, 28, 29.
- SMITH, Leonidas Ward** (Kan.), 917 Polk St., Topeka, Kan.—Archd. Kansas, 1917—, b. Brooklyn, N. Y., July 5, 1883; s. William Ward Ninde Smith and Adeline Knowles (McNair). S. Sph. Coll., B.A., 1901-05; G. T. S., 1905-08. D—1908, Bp. Burgess, P—1909, Bp. Kendrick. m. Corinna Gertrude Hanes, Sonora, Ohio, Aug. 23, 1913. F. R. Ch. Redeem., Astoria, L. I., N. Y., 1908-09; S. Luke Ch., Prescott, Ariz., 1909-10; Ch. Gd. Shpd., Silver City, N. M., and Mssy., 7 Mssns., 1910-12; R. Ch. Ho. Faith, Santa Fe, N. M., and Mssy., 4 Mssns., 1912-17; Chapl. State Senate, N. M., 1913; Ed. New Mexico Churchman, 1915-17; Reg. Dist. N. M., 3 yrs.; Exam. Chapl., Dist. N. M., 3 yrs.; Mem. Eccl. Coun., Dist. N. M., 2 yrs. Built church, Espanola, N. M., 1916. Exam. Chapl., Dio. Kan., 1917-29; Dep. Gen. Conv., 1922, 28; Mem. Bd. Trust. Ch. Prop., Kan., 1922-25; Chap. D. O. K., Kan., 1921-29; Divided work as Archd. Kan., with Associate, Oct., 1923; Resumed charge without Associate, 1928. Leader, Rural Clergy School, Manhattan, Kan., 1925-1928. Author: "Summer Trips Through Europe," 1911; "Six Weeks in Alaska" (Lectures), 1912; "Touring Europe Before the Great War," 1916; "History Ch. Holy Faith, Santa Fe, N. M." (Published in Living Church), 1916.
- SMITH, Lewis Doyle** (Mont.). Livingston, Mont.—R. S. Andr. Ch., July, 1929—, b. Phila., Pa., Aug. 25, 1883; s. John Lewis Smith and Margaret (Cathcart). Un. So., 1912; Theol. Sem., Un. So., 1913. D—1913, Bp. Gailor, P—1913, Bp. Thomas. m. Edith Lucy Carpenter, Atlantic City, Wyo., July 1, 1914. F. M-in-C. S. Luke Ch., Buffalo, Wyo., 1913-15; M-in-C. Trin. Ch., Lander, Wyo., 1915-22; Dean Wind River Deanery, Wyo., 1918-22; R. S. Mary's Ch., and Dean So. Deanery, Nebraska City, Neb., 1922-25; R. S. Joh. Ch., Mankato, Minn., 1925-29.
- SMITH, Lloyd Mellor** (L. A.), 45 E. Penn St., Germantown, Phila., Pa.—Non-Par.—, b. Germantown, Pa., Sept. 5, 1890; s. Albanus Longstreet Smith and Emma Brooks (Mellor). Germantown, Friends Sch., Haverford Coll., B.A.; Phil. Div. Sch., 1923, S.T.D., 1924. D—1922, Bp. Rhinelander, P—1922, Bp. Garland. m. Margaret Elizabeth Hall, June 30, 1915. F. Cur. S. Mary's Ch., West Phila., Pa., 1922-23; Cur. Meml. Ch., S. Simeon, Phila., Pa., 1923-25; P-in-C. S. Paul's, Santa Paula, Cal., 1923-28.
- SMITH, Mart Gary**, Emporia, Kan.—R. S. Andr. Ch., and P-in-C. Ascen. Ch., Burlington, 1929—, b. Batesburg, South Carolina, July 28, 1876; s. Tillman W. Smith and Louise J. (Deloache). Graniteville, S. C. Acad.; Tex. Christian Un., A.B., 1906; Phillips Un., Okla., A.M., 1909; Drake Un., Ia., D.B., 1912; Un. Chicago, A.M., 1915, D.B., 1916; Ph.D. Stdt. Un. Chicago, each summer term since D.B. stdt.; Harvard one summer term, D—1919, P—1920, Bp. Beatty. m. Ruby M. Harbin, 1917. F. P. Ho. Trin. Ch., Memphis, Tenn., 1919-20; R. Chr. Ch., Hornell, N. Y., 1920-26; R. Holy Cross, Paris, Tex., 1926-27; R. Ho. Trin. Ch., Danville, Ill., 1927-29.
- SMITH, Newton C.** (Okla.), Poteau, Okla.—R-in-C. Sallisaw-Spiro-Poteau, Feb., 1923—, b. Waterbury, Conn., 1870; s. Rufus P. and Mary P. Smith. H. Sch., Waterbury; Conn. Literary Inst. D—Jan. 22, 1928, P—Sept. 16, 1928.
- SMITH, Oliver Dow** (M.), Res., 249 Gage St.; Off., 416 N. Washington Ave., Saginaw, Mich.—R. S. Paul Ch., 1925—, b. Rochester, N. H., Aug. 12, 1874; s. Furman Alvin Smith and Elinor (Cheney). Bow, A.B., 1898. D—1907, P—1908, Bp. Mann. m. Katherine Merrill Files, Sept. 6, 1899. F. Mssy. N. D., 1907-11; Mssy., Aroostook Co., Me., 1911-16; R. All SS. Ch., Syracuse, N. Y., 1916-21; City Mssy. Soc. Serv. Dept., Detroit, Mich., 1921-25; Del. Prov. Syn. of Midwest, 1922.
- SMITH, Percy Almerin** (Kyo.), Karasumaru-dori, Shimotachiuri, Kyoto, Japan.—P-in-C. Chs. in Hikone and Tsuruga, Japan, 1924—, b. Dixon, Ill., Aug. 8, 1876; s. Eli Clark Smith and Seraphina Frances (Gardner). Un. Ill., B.S., 1901, M.A., 1909. D—1913, P—1914, Bp. Tucker. m. Charlotte Enid Draper, Yokohama, Japan, Oct. 20, 1903. F. Instr. Math., Un. Ill., 1901-03; Prof. Eng., Hiroshima Norm. Coll., Hiroshima, Japan, 1903-12; Mssy-in-C. Dist. Kyoto, Japan, 1912-24.*
- SMITH, Perry H.** (Wyo.), Gillette, Wyo.—Mssy.-in-C. Gillette, Newcastle, Sundance, Sept., 1928—, b. West Point, Neb., Nov. 3, 1897; s. George McClelland Smith and Adeline Pauline Smith. Un. Neb., A.B.; E. T. S., 1925, S.T.B. D—1925, P—1926, Bp. Thomas. m. Henrietta M. Stahl, June 6, 1922. F. In-C. Jackson and S. John Mssns., Wyo., 1926.
- SMITH, Philip Salisbury** (N. J.), 170 N. Main St., Hightstown, N. J.—P-in-C. Hightstown, with Allentown, Oct., 1928—, b. England, 1869; s. John Smith and Ann (Hickson). G. T. S., 1901, B.D., 1906. D—1901, Bp. Starkey, P—1902, Bp. Worthington, F. Assoc. Mssn., Omaha, Neb., 1901-04; Cur. S. Jas. Ch., Phila., Pa., 1904-06; R. S. Barn. Ch., Burlington, N. J., 1906-19; R. S. Paul's, Frederiksted, St. Croix, Virgin Islands, 1919-22; R. S. Mary's, Keyport, N. J., 1922-24; R. S. Sph. Ch., Florence, N. J., 1924-27; P-in-C. S. Paul's, Tombstone, Ariz., 1927-28.
- SMITH, Ralph Parsons**, Menlo Park, Cal.—R. Trin. Ch.—, Den. Un., Ph.B., 1888; Un. Chicago; Un. Leip., 1895; E. T. S. B.D., 1897. D—1898, P—1899, Bp. Vincent. F. Asst. Trin. Ch., Columbus, O., 1898-99; S. Phil. Ch., Cincinnati, 1899-1900; Asst. R. Shattuck Sch., 1901-03; R. S. Thos. Ch., Sioux City, 1903; R. Trin. Ch., Redlands, Cal.*
- SMITH, Robert Keating** (Ma.), Winter Res., Teoko Terrace, Westfield, Mass.; Summer Res., Havershaw, R. F. D. No. 1, Westerly, R. I.—Retired—, b. Brooklyn, N. Y., Aug. 2, 1865; s. George Robert Keating Smith and Anna Amelia (Gooch). Stev. Inst. of Tech., M.E., 1889; Harv., B.A., 1893; E. T. S., B.D., 1895. D—1895, P—1896, Bp. Lawrence. m. Bertha Helena Wiles, Albany, N. Y., June 17, 1896. F. R. S. Paul Ch., Kansas City, Mo., 1896; Asst. Gr. Ch., Newton, Mass., 1901; R. Ch. Atone, Westfield, Mass., 1906-27. Secy. Com. Var. Races, Prov. N. E., 1912-20; Dioc. Bd. Rel. Educ., 1913-22; Del. Prov. Syn., 1910-20; Dep. Gen. Conv., 1907, 10, 13, 19; Civ. Chapl., Camp Bartlett, Westfield, Mass., 1917; Official Visitor Natl. Coun. to Czecho-Slovakia, 1920-23; Representative Natl. Coun. and Representative of Bp. Gorazd Pavlik of the Czecho-Slovakia Nat. Ch. for Czecho-Slovak Parishes in the U. S., 1924-25; Mem. Com. to Study Alien Races, 1922-25. Author: "Slavs," 1913; "A Nation Reborn" (in "Neighbors" pub. by Gen. Bd. Mssn., 1919); "The Czecho-Slovaks," 1919.
- SMITH, Roland Cotton** (W.), Ipswich, Mass.—Retired—, Am., B.A., 1882, M.A., 1883. D—1885, Bp. Perry, P—1886, Bp. Paddock. F. R. S. Pet. Ch., Beverly, 1885-88; Asst. Trin. Ch., Boston, 1888-92; R. S. Joh. Ch., Northampton, 1893-1902; R. S. Joh. Ch., Washington, D. C.; Cur. Cathd. of SS. Pet. and Paul, Washington, D. C., 1902.*
- SMITH, Rush Wiley Davidge** (W. Ma.), 46 High St., Gardner, Mass.—R. S. Paul's Ch., Aug., 1928—, b. Baltimore, Md., Nov. 20, 1893; s. Rush Smith and Minnie Rois (Davidge). Schs., Beaumont and Catonsville; Joh. Hopkins, A.B., 1915; Un. Bordeaux, Sch. Detachment, A. E. F., 1919; G. T. S., 1921. D—1921, Bp. Murray, P—1921, Bp. Brewster. m. Norma Steele Bryant, Oct. 16, 1922. F. R. S. Matth. Ch., Hallowell, and P-in-C. S. Barn. Chapel, Augusta, Me., 1921-28. Mem. A. E. F., 1918-19. Chapl. Frank E. Goodwich Post, Amer. Legion, Hallowell, Me., 1924-28; Chapl. Amer. Legion, Dept. of Me., 1926.
- SMITH, Russell Kane** (At.), 1202 McLendon Ave. N. E., Atlanta, Ga.—R. Ch. Epiph., Atlanta, 1909—, b. Pittsburgh, Pa., Dec. 9, 1871; s. Henry Hayes Smith and Virginia Hulbert (Reno). Un. So., 1895. D—1894, Bp. Quintard, P—1896, Bp. Gailor. m. Onie Campbell,

- Greeneville, Tenn., Sept. 27, 1900. F. Asst. Mssy. E. Tenn., 1895; Mssy. same, 1895-02; R. S. Paul Ch., Franklin, Tenn., 1902-09; M-in-C. Gr. Ch., Spring Hill, Tenn., 1902-07; M-in-C. S. Tim. Ch., Kirkwood, Ga., 1910-20; Asst. Secy. Dio. Tenn., 1899-1902; Secy. Bd. Mssns., Dio. At., 1911, 14, 19; Secy. Dio. At., 1914-26; Dean Convo., At., 1912; Alt. Gen. Conv., 1913, 16, 19, 25, 28; Del. Gen. Conv., 1922. Del. Provl. Syn., 1927, 29; Exec. Bd., Dio. At., 1927, 30.
- SMITH, Sherrill Bronson** (Ma.), 9 Cedar St., East Dedham, Mass.—R. Ch. Gd. Shpd., 1925—. b. Topeka, Kan., Dec. 31, 1891; s. Edward Gleason Smith and Mary Seymour (Sherrill). Pub. Schs., Topeka; N. E. Cons. Mus., Boston; Harv. Un.; Washburn Coll., Topeka, A.B.; A. T. S.; E. T. S., B.D., 1921. D—1920. P—1921, Bp. Thurston. m. Gertrude Eva Murray, Sept. 4, 1920. F. M-in-C. S. Thos. Mssn., Pawhuska, Okla., 1920-23; Asst. Par. Chr. Ch., Fitchburg, and Vic. Chapl. All SS., Whalon, Mass., 1923-25.
- SMITH, Stanley Lawrence** (Sa.), 14 N. Maple St., Hutchinson, Kan.—P-in-C. Gr. Ch., Dec., 1925—. b. Kansas City, Mo., Sept. 11, 1898; s. Frank F. Smith and Margaret Smith. H. Sch., Kansas City; West Mil. Acad.; Wm. J. Coll.; Colo. State Tchrs. Coll.; S. John's Sem., B.A. D—1924. P—1925, Bp. R. H. Mize. m. Grace Sorensen, Sept. 10, 1925. Mem. Com. Field and Publicity.
- SMITH, Victor Alan**, Lima, O.—R. Chr. Ch.—. b. Wellsville, O., Aug. 15, 1885; s. George Smith and Phoebe Alice (Roberts). Ken. Coll.; Bex., B.D., 1914. D—1914. P—1915, Bp. Leonard. m. Florence Collins Watson, 1914; R. Trin. Ch., Tiffin, O., 1918.*
- SMITH, Walter Edward Clifton** (Ma.), 58 Fenway, Boston, Mass.—Retired, 1917—. b. Boston, Mass., May 6, 1858; s. Jonas Galusha Smith and Sarah Adeline (McKean). Harv., A.B., M.A.; E. T. S., B.D. D—1886. P—1887, Bp. Paddock. m. Grace Rice Snell, Lowell, Mass., June 21, 1886. F. Asst. Emman. Ch., Boston, Mass., 1886-90; Vic. Ch. Ascen., Boston, Mass., 1890-92; R. S. Mary Ch., Dorchester, Mass., 1892-1902; Asst. R. C. Ascen., N. Y. C., 1902-11; R. S. Mary's Ch., Dorchester, Mass., 1911-17.
- SMITH, W. Winthrop** (Pa.), 519 W. King St., Germantown, Philadelphia, Pa.—Asst. Gd. Shpd. Ch., Germantown—. b. Phila., Pa.; s. W. Bugbee Smith and Helen E. (Morey). Philip Brooks Sch.; Amherst Coll.; Phila. Div. Sch. D—1917, Bp. Rhinelander. P—Bp. Israel. F. R. S. Luke Ch., Kinzua, Pa.; Asst. S. Joh. Ch., Phila., Pa.*
- SMITH, William** (W. Ma.), 695 Southbridge St., Worcester, Mass.—R. S. Matthew's Ch., 1921—. b. England, Sept. 29, 1882; s. William Smith and Sarah D. (Brooke). S. Aug. Coll. D—1910. P—1911, Bp. (Canterbury). m. Lillian Florence Pearson, Canterbury, Eng., May 8, 1912. F. Cur. Ashford, Kent, Eng., 1910-11; R. Gagetown, N. B., Can., 1911-15; R. S. Phil. Ch., Crompton, R. I., 1915-18; R. S. John's Ch., Fall River, Mass., 1918-21.
- SMITH, William Dickinson**, 2402 Park Ave., Richmond, Va.—R. S. Mark Ch., Richmond, 1919—. Un. Va. D—1891. P—1892, Bp. Whittle. F. Asst. S. Paul Ch., Petersburg, Va., 1891-93; Asst. Ch., Brooklyn, 1893-94; S. Pet. Ch., Norfolk, Va., 1894-97; R. S. Geo. Ch., Fredericksburg, Va., 1897-1905; R. Chr. Ch., Winchester, Va., 1905-18; Chapl. World War, 1918-19.*
- SMITH, William Henry** (Conn.), 61 Hartford Ave., Wethersfield, Conn.—R. Trin. Ch., 1920—. b. Leicester, Eng., May 28, 1887; s. John Charles Smith and Fannie (Jones). Jarvis Coll.; Wycliffe Coll., Toronto, Can.; Toronto Un., B.A.; Wyc., B.D., Hartford Sem. Foundation, Ph.D., 1925. D—1916. P—1917, Bp. Sweeney. m. Helen Amelia Ballance, Jan. 1, 1918. F. R. S. Andr. Ch., Norwich, Conn. Author: "Modernism, Fundamentalism and Catholicism" (Morehouse Publishing Co.).
- SMITH, William Oliver, Jr.** (Md.), Ruxton, Md.—R. Ch. Gd. Shpd., Ruxton, 1914—. b. Baltimore, Md., Apr. 30, 1881; s. William O. Smith and Margaret Smith. Baltimore City Coll.; S. Joh. Coll., Annapolis, D.D., 1922; Mt. Vernon Coll. Inst.; Priv. Theol. course. D—1914. P—1916, Bp. Murray. m. Anna Clementine Larriamore, Nov. 30, 1904.
- SMITH, William Walter** (N. Y.), 416 Lafayette St.; Res., 29 E. 124th St., N. Y. C.—Cur. S. Andr. Ch., N. Y. C., 1900—. b. N. Y. C., May 27, 1868; s. William Gordon Smith and Henrietta Louisa (Kruger). Prin. Coll., A.B., 1889, A.M., 1892; G. T. S., 1892; Coll. Phys. and Surg. (Colmb.), M.D., 1895; N. Y. Dental Coll., 1895-97; Tchrs. Coll. (Colmb.), 1900-04. D—1892. P—1895, Bp. Potter. m. Maud Parsons Canfield, Bedford Park, N. Y., June 28, 1905. F. Lay-R. Ch. Heav. Rest, N. Y., 1886-92; Cur. same, 1892-1900; Fndr. and Mssy. Chr. Ch., Bronxville, N. Y., 1900-01; Ho. Nativ. Ch., Bedford Park, N. Y., 1900-02; On Staff City Mssn. Soc., N. Y. C., 1901-07; Chapl. House of Refuge, N. Y. C., 1901-07; N. Y. S. C. Mssn., Inc., 1898—; Secy. S. S. Federation, N. Y. S. S. Assoc., 1905-12; Direc. N. Y. C. S. S. Assoc., 1910—; Mem. Exec. Com., Gen. Bd. Rel. Educ., 1910-13; Secy. Rel. Educ., Prov. N. Y., and N. J., 1910-18; Mem. N. Y. Churchmen Assoc.; Alumni Assoc., G. T. S. Author: "Sunday School Teaching," 1903; "The Doctrines of the Church," 1903; "The History and Use of the Prayer Book," 1903; "The Making of the Bible," 1903; "The Ageless Hymns of the Church," 1904; "From Exile to Advent," 1904; "Religious Education," 1909; "The Sunday School of Today," 1911; "The Elements of Child Study and Religious Pedagogy," 1912; "Students' Historical Geography of the Holy Land," 1912; "Five Minute Addresses to Young People," 1915; "Messages to the Home," 1915; "The Step Catechism," 1917; "Lessons on the Life of Christ From the Prayer Book Gospels," 1919.
- SMITHE, Percival Sargent**, Reno, Nev.—Non-Par., 1928—. b. La Crosse, Wis., Feb. 12, 1877; s. Sargent Daniel Smithe and Lillian Georgena (Percival). Trin. Coll., 1894-97; Un. Denv., B.A., 1901; Sea., B.D., 1905. D—1902. Bp. C. S. Olmsted, P—1905, Bp. Edsall for Bp. Olmsted. m. Eva Cooper Pugsley, Alamosa, Colo., Dec. 21, 1899. F. Epiph. Mssn., Denver, Colo., 1900-03; S. Matth. Ch., Chatfield, Minn., 1903-05; S. Paul Ch., Elko, Nev., 1905-09; S. S. Organ. and In-C. Indian Work, Pyramid Lake, Nev., 1909-12; S. Paul Ch., Pomona, Cal., 1912-15; Vic. Chr. Ch. Mssn., Las Vegas, Chr. Ch. Mssn., Pioche, and Preach. Stas., Beatty, Caliente, Carrara, S. Joh., Goldfield, S. Mark's, Tonopah, Good Springs, and Searchlight, Nev., 1915-16. Archd. Nev., 1916-28.
- SMYTH, Henry Mason** (A.)—Non-Par.—. Colmb., B.A., 1871. D—1874, Bp. Odenheimer. P—1875, Bp. Doane. F. Asst. Trin. Ch., Plattsburg, N. Y., 1874-75; R. S. Paul Ch., Greenwich, N. Y., 1875-77; Trin. Ch., Plattsburg, N. Y., 1877-89; Chr. Ch., Gloversville, N. Y., 1892-94.*
- SMYTH, Joseph Henry** (Q.), 2809 Washington Blvd., St. Louis, Mo.—Asst. P. Ch. of the Holy Communion, Mar., 1929—. b. Salem, N. C., Mar. 10, 1890; s. Andrew Callender Suplee Smyth and Louisa Augusta (Grunert). Ripon Coll., B.A.; Marquette Un. Medical Std., 1925-27; St. Louis Un. Medical Std., 1927-29; G. T. S., 1916. D—1916, P—1917, Bp. Rhinelander. m. Lillian A. West, June 18, 1928. F. Vic. Trin. Ch., Berlin, and S. Joh. Ch., Omr., Wis., 1921-27; P-in-C. Trin. Ch., St. Louis, Mo., 1927-28.
- SMYTH, Joseph Percy** (L. I.), Bellport, N. Y.—P-in-C. Chr. Ch., Bellport, 1914—; also P-in-C. S. John's Ch., Centre Moriches, N. Y., 1918—. b. Brooklyn, N. Y., July 23, 1873; s. Joseph P. Smyth and Frances Elizabeth (Plumb). Colmb., A.B., 1895; G. T. S., 1898. D—1898. P—1900, Bp. Littlejohn. m. Katharine Stoothoff Eldert, Brooklyn, N. Y., Oct. 25, 1905. F. Mssy. Work, Dio. N. Y., 1898-99; Mssy. Work, L. I., 1899-1900; Asst. Chr. Ch., Brooklyn, N. Y., 1900-01; Asst. S. Luke Ch., Brooklyn, N. Y., 1901-02; Vic. S. Luke Chap., Brooklyn, and Asst. S. Luke Ch., 1902-05; R. Chr. Ch., Canaan, Conn., 1905-13; Mssy. Work, Dio. L. I., 1913.
- SMYTHE, Edwin Ridgeway** (N. Y.), Goshen, N. Y.—R. S. Jas. Ch., 1924—. b. Phila., Pa., Apr. 6, 1885; s. William Chambers Smythe and Margaret Anna (Parker). Pub. Schs., Phila.; Un.

- Pa.; Sea. D—1919, Bp. Matthews, P—1920, Bp. McElwain. m. Kathryn Chase Batchelder, July 15, 1922.
- SMYTHE, George Franklin** (O.), 1854 Shaw Ave., East Cleveland, O.—Retired, 1920.—Historiographer, Dio. O., 1917.—West. Reser. Un., A.B., 1874, A.M., 1877. D—1885, P—1886, Bp. Bedell. m. Emma C. Hall, Aug. 1, 1878. F. M-in-C. Chr. Ch., Oberlin, O., 1885-87; R. S. Andr. Ch., Elyria, O., 1887-90; S. Paul Ch., Toledo, O., 1890-91; S. Paul Ch., Mt. Vernon, O., 1892-98; Trin. Ch., Bridgewater, Mass., 1898-1900; Harcourt Par. and Chapl. Ken. Coll., Gambier, O., 1900-15; Prof. Hom. and Rel. Educ., Bex. Hall, Gambier, O., 1916-20; Prof. Bible, Ken. Coll., 1900-20; D. Bex. Hall, 1918-20.
- SMYTHE, Henry Herbert**, Falmouth, Mass.—R. Emer., S. Barn. Meml. Ch., Falmouth, Mass., 1923—. b. Columbus, O., July 12, 1854; s. Henry Parme Smythe and Sarah Knowles (Harris). Ken., A.B., 1878; Camb. Theol. Sch., B.D., 1881. D—1881, P—1882, Bp. Paddock. m. Lydia Charlotte Wilbur, Oberlin, O., July 12, 1882. F. R. S. Mark Ch., Adams, Mass., 1881-90. R. S. Barn. Meml. Ch., Falmouth, Mass., 1890-1923. Author: "Old Burying Ground Falmouth"; "East End Burying Ground Hatchville." Falmouth Enterprise.
- SMYTHE, Thomas Bennett** (Be.), 1017 Robeson St., Reading, Pa.—R. S. Luke's Chapl., Mar., 1925—. Ed.: "Pennsylvania Teacher." b. Ireland, Mar. 26, 1895; s. Late Rev. William Smythe and Sarah Catherine (Bennett). Cen. High, Phila.; Un. Pa., A.B., A.M. D—1924, P—1925, Bp. T. Talbot. m. Marguerite R. Welden, Apr. 17, 1916. Teacher in H. Sch., 10 yrs.
- SNARTT, Harold** (M.), 2967 Glynn Court, Detroit, Mich.—R. S. Barn. Ch., 1923—. b. Horn-castle, Eng., June 5, 1884; s. John William Silas Snarrt and Jane (Steele). Horncastle Gr. Sch.; Trin. Un., Toronto Un.; Trin. Coll. D—1913, P—1914, Bp. Sweeney. m. Netta Terras Gordon, M.A., June, 1915.
- SNEAD, William T.**, 415 Jennings St., Beverly-on-Delaware, N. J.—Chapl. Municip. Colony, Trenton, N. J., 1915—. b. Virginia, Oct. 20, 1870; s. William T. Snead and Mary Selden (Branham). V. T. S. D—1897, Bp. Whittle, P—1898, Bp. A. Leonard. m. Susan Spencer, Clifton, Va., Oct. 5, 1898. F. Delamar, Nev., 1897-98; Aspen, Colo., 1898-1900; S. Luke Ch., Richmond, Va., 1900-02; Trin. Ch., Baltimore, Md., 1902-03; S. Stph. Ch., Beverly-on-Delaware, N. J., 1903-10; Supply and Mssy. Work in Dio., 1910-15.*
- SNELL, Laird Wingate** (Ma.), St. Andrew's Vicarage, Ayer, Mass.—Vic. S. Andrew's, Groton and Ayer, 1926—. b. Rushford, Minn., Oct. 30, 1870; s. William Ward Snell and Elizabeth Jane (Fay). Harv., A.B., 1895; Andov., S.T.B., 1900. D—1908, P—1909, Bp. C. D. Williams. m. Laura Mary Skinner, Westfield, N. Y., Dec. 24, 1900. F. Cong. Min., N. Brookfield, Mass., 1900-02; Boxford, Mass., 1902-04; Soc. Settlement Work, N. Y. C., 1904-07; In-C. S. Jas. Mssns., Birmingham, Mich., and S. Phil. Mssn., Rochester, 1907-09; R. S. Luke's, Jamestown, N. Y., 1909-17; Loc. Ten., Grace Ch., Cortland, N. Y., 1917-18; R. S. Pet. Ch., Helena, Mont., 1918-26. Dep. Gen. Conv., Detroit, Mich., 1919; New Orleans, 1925.
- SNELLING, Samuel** (Ma.), 25 Orange St., Nantucket, Mass.—Retired, 1925—. b. Boston, Mass., Jan. 14, 1857; s. Samuel George Snelling and Eleanor Ellicott (Paul). Harv., B.A., 1879; E. T. S., B.D., 1882; G. T. S.; Berk. D—1882, P—1883, Bp. Paddock. m. Eugenia Meneely, Troy, N. Y., 1903. F. Asst. S. Joh. Ch., Charlestown, Mass., 1882-83; R. Gr. Ch., Amherst, Mass., 1883-88; S. Paul Ch., Providence, R. I., 1888-90; Vic. S. Paul Ch., Phila., Pa., 1890; S. Thos. Ch., Whitmarsh, Pa., 1890-1900; R. Emman. Ch., W. Roxbury, 1900-13; Loc. Ten. various parishes, 1913-17; R. S. Paul Ch., Nantucket, Mass., 1917-25. Exam. Chapl. to Bp. Mass., 1906-14.*
- SNIFFEN, Everett Birdseye**, Stratford, Conn.—Non-Par.—. D—1900, P—1901, Bp. Brewster.*
- SNIVELY, Alfred DeForrest** (W. Ma.), 156 Springfield St., Chicopee, Mass.—Mssy. Gr. Ch., Chicopee, and Ho. Trin., Chicopee Falls, 1924—. b. Flatbush, N. Y., Aug. 18, 1883; s. Rev. Sumnerfield Emory Snively and Ida Elliot (Seleck). Un. Pa., B.A., 1905, M.A., 1908; Phil. Div. Sch., 1908. D—1908, P—1909, Bp. Whitaker. m. Mary Ballou Sanderson, Apr. 16, 1923. F. Asst. Chr. Ch., Springfield, Mass., 1908-10; Mssy. Wheatland, Hartville and Torrington, Wyo., 1910-13; Asst. Chr. Ch., Springfield, Mass., and Mssy. Gd. Shpd. Ch., W. Springfield, Mass., 1913-15; R. S. Phil. Ch., Easthampton, Mass., 1915-17; Dioc. Mssy., W. Mass., 1919, and R. S. Geo. Ch., Lee, Mass., 1923-24; Dean Convocation, Springfield, 1926-29. 1st Lieut. U. S. Inf., 1917-19.
- SNOW, Frederick F.** (Mil.), Harthand, Wis.—R. Gr. Ch.—. Nash. D—, and P—May, 1926, Bp. Ivins.*
- SNOW, Norman Henry** (Cal.), 37 Center St., Santa Cruz, Cal.—R. Calvary Ch., Mar., 1927—. b. Coaticook, Can., Dec. 5, 1887; s. Henry Denis Snow and Lydia (Chapman). Un. Bp. Coll., Quebec, B.A., 1909, M.A., 1912, L.S.T., 1911; G. T. S., Post Grad., 1914. D—1911, P—1912, Bp. of Quebec. m. Norah Helen Heney, 1919. F. P-in-C. Gr. Ch., and S. Joh. Ch., Randolph Center, Vt., 1919-21; R. Chr. Ch., Island Pond, Vt., 1921-23; Vic. S. Stph. Ch., San Luis Obispo and S. Barn. Ch., Arroyo Grande, Cal., 1923-27.
- SNOW, Philip Grouchy** (San J.), 1075 Walnut Ave., Long Beach, Cal.—Retired—. b. Newfld., Aug. 20, 1860; s. John Snow and Elizabeth (Grouchy). Central Training Sch.; Bp. Field Acad., Queen Coll., S. Joh., Newfld. D—1889, P—1891, Bp. Newfld. F. S. P. G. Mssv. at Exploits, 1889-92; Spaniard's Bay, 1892-94; R. Campbellton, N. B., 1894-95; Newcastle, N. B., 1895-1901; S. Andr. Ch., West Troy, N. Y., 1901-03; S. Paul Ch., Kinderhook, N. Y., 1903-09; Dean S. Luke Cathd. Ch., Kearney, Neb., 1909-12; R. S. Luke Ch., Woodland, Cal., 1912-18; R. Ch., Waxahachie, Tex., 1918; R. S. Luke Ch., Troy, N. Y. Stndg. Com., 1912; Exam. Chapl., 1910-12; Mem. Coun. Adv.; Del. Mssy. Coun. Ed. "Kearney Churchman" (Dio. Paper). Secy. Dio.; Del. Gen. Conv., 1913; Mem. Stndg. Com.; Dean Sacto. Convoc.; Del. to Prov. Synod; Mgr. Sacto. Mssn. (Dio. Paper); Mem. Cathd. Ch. Bd. Mssns.*
- SNOWDEN, Chauncey Edgar** (N. Y.), 281 4th Ave., N. Y. C.—Exec. Secy. Field Dept., Natl. Council, April, 1928—. b. Nanticoke, Ont., Can., May 22, 1884; s. William Snowden and Harriet Snowden. Ont. Pub. Schs.; Toronto Un., 3rd yr. standing; Simcoe Coll. Inst.; Wy-cliffe Coll., Toronto, 1908. D—1908, Bp. Du Moulin, P—1909, Bp. Brewster. m. Ethel Maude Durkee, Oct. 1, 1907. F. Canada; R. S. Joh. Ch., Breckenridge, Colo.; R. S. Pet. Ch., Minneapolis, Kan., 1910; Gr. Ch., Winfield, Kan., 1910-16; Chr. Ch., Tyler, Tex., 1916-19; R. Ch. Incarn., Dallas, Tex., 1919-28.
- SNOWDEN, Joseph** (Ia.), Emmetsburg, Ia.—R. Trin. Ch., 1926—. F. P-in-C. S. Joh. Ch., Shenandoah, Ia.
- SOARES, Claude** (C. N. Y.), Christ Church Rectory, Manlius, N. Y.—R. Chr. Ch., and Chapl. The Manlius Sch., Nov., 1924—. b. Wanstead, Eng., May 17, 1871; s. Augustus Soares and Kathleen Mary (Carberry). Malsbury Coll., Dulwich, Eng.; Un. Minn.; Ken.; Bex., 1910. D—1910, P—1911, Bp. Leonard. m. Margaret Nanette Haight, 1910. F. R. S. Phil. Ch. and P-in-C. S. Matth. Ch., Cleveland, O., 1911-12; R. S. Joh. Ch., Essex, N. Y., and P-in-C. S. Mary Ch., Willsborough, N. Y., 1912-14; R. S. Joh. Ch., Richfield Springs, N. Y., 1914-19; R. S. Calv. Ch., Bayonne, N. J., 1919-22; R. Chr. Ch., Clayton, and P-in-C. S. Paul Ch., La Fargeville, N. Y., 1922-24.
- SODERSTROM, Philip Theophilus** (N. D.), Oaks, N. D.—P-in-C. S. Mark Ch., June, 1927—. b. Nokato, Minn., July 30, 1897; s. John August Soderstrom. Colleg. Dep. Sea.; Sea. Div. Sch. D—1920, Bp. McElwain, P—1921, Bp. Griswold. m. Ida B. Fosnes, June 21, 1921. F. Cur. S. Sigfrid's Ch., St. Paul, Minn., 1920; City Mssy. Staff and Asst. Epiph. Ch., Chicago, Ill., 1921; R. S. Jas. Ch., Dundee, Ill., 1922-23; P-in-C. Lake Andes, S. D., 1923-24; Redfield,

- S. D., 1924-25; P-in-C. S. Luke Ch., Ferndale, Mich., 1925-27.
- SOMERS, Charles L.** (S. W. V.), 1708 Taylor St., Lynchburg, Va.—P-in-C. Gd. Shpd. Ch.— b. Washington, D. C.; s. Albert Somers and Katie (Jackson). S. Paul N. and I., Lawrenceville, Va.; Harv.; Bp. Payne Div., 1904. D—1904, P—1906, Bp. Gibson. m. Fannie Ellen Harper, 1904. F. R. S. Phil. Ch., Henrico Par., Va.; R. S. Mark Ch., Jackson, Mich.; Prin. Mconure Meml. Sch., Stafford Co., Va., 1919.*
- SOMERVILLE, David James Watson** (Ida.), 807 8th Ave., Lewiston, Idaho.—R. Ch. Nativ., and Dean Central Idaho, 1904.— b. Ireland, Oct. 16, 1869; s. David Ashworth Somerville and Margaret Everina (Watson). Queen's Colleg. Sch., Cork, Ireland; Royal Un., Ire., 1888; Sea., 1895, B.D. D—1895, Bp. M. N. Gilbert, P—1896, Bp. Whipple. m. Dora Truman Goodrich, Jan. 27, 1897. F. R. Chr. Ch., Austin, Minn.
- SOMERVILLE, Henry E. S.**, 2021 Forest Ave., Toledo, O.—Chapl. Toledo Epis. City Mssn., 1912.— b. Russelcondah, Madras Presidency, B.I., June, 1854; s. Capt. John James Somerville. Madras Native Infantry, and Elizabeth Goodwin (Simmonds). Gris. Coll. D—1884, Bp. Perry, P—1885, Bp. Stevens. m. Margaret Perley Willis, Toronto, Ont., Can., June 10, 1885. F. S. Mark Mssn., Maquoketa, Ia.; Ho. Trin. Ch., Manistee, Mich.; S. Andr. Ch., Buffalo, N. Y.; R. S. Barn. Ch., Buffalo, N. Y. Sup. Epis. Mssn., Toledo, O., 1908. Dean Toledo Convoc.*
- SOMMERVILLE, Grant Paul** (W. N. Y.), Hammondsport, N. Y.—R. S. Jas. Ch.— Ruth., D.D. D—1890, P—1891, Bp. Peterkin. F. Hinton Ch., Lewisburg, 1890; Morgantown, Sisterville, S. Joh. Ch., Pleasant's Co., W. Va., 1891-94; Independence, Mo., 1894; R. S. Matth. Ch., Moravia, N. Y.; R. Chr. Ch., Sackett's Harbor, N. Y.*
- SONTAG, Charles Frederick** (W.), McLean, Va.—Gen. Mssy., Dio. Wash.— Theol. Sem., Lancaster, Pa., 1880; F. and M., A.M., 1895, B.A., 1877. D—1890, P—1891, Bp. Parrot. F. Asst. Ch. Epiph., Washington, 1890; R. Trin. Ch., Upper Marlboro, Md., 1892-98; Gr. Ch., S. Washington, 1898-1905; Mssy. Kearney, Neb., 1905-07; P-in-C. Ch. Ho. Innoc. Key West, Fla., 1907-08; P-in-C. Esther Meml. Ch., Congress Heights, Wash., D. C.; Several Mssns. under Bp. Harding.
- SOPER, Benjamin William** (S. F.), Drawer T., Cocoonat Grove, Miami, Fla.—R. S. Sph. Ch., 1915.— b. London, Eng., 1872; s. William Soper and Alice (Spencer). Camb., Eng., 1883, B.A.; Lanc. Coll. (Eng.), 1880. D—1915, P—1915, Bp. Mann. m. Effie May, Cross, Ia., Mar. 14, 1894. F. Ho. Cross Ch., Buena Vista, Fla., 1914-15.
- SOUDER, Edmund Lloyd** (H'k), Baguio, P. I.—Work in Mssy. Dist. Baguio and Sagada, 1927.— b. Matteawan, N. Y., 1888; s. Samuel Ashton Souder and Emma Malcolm (Lloyd). Harv. Un., A.B., 1910; Colmb. Un., M.A., 1913; G. T. S., 1913. D—1913, P—1913, Bp. Rhinelander. m. Martha Redwood Waddill, Norfolk, Va., Sept. 12, 1916. F. P-in-C. Ch. S. Mich. and All Ang., Wuchang, China; P-in-C. S. Joh. Ch., Hankow, China; St. Paul's Div. Sch., Central China Un., and In-C. Chap. Resurrec., Wuchang, China.
- SOULE, William Emery** (W. Ma.), 22 Cherryvale Ave., Springfield, Mass.—Non-Par., 1926.— b. Worcester Mass., Aug. 8, 1890; s. Nicholas Emery Soule and Lucy Rhodes (Weaver). Harv., A.B., 1910; E. T. S., S.T.B., 1916. D—1916, P—1918, Bp. Parker. m. Anne L. Wood, Wakefield, N. H., Sept. 4, 1917. F. Secy. Dio. N. H., 1919-21; P-in-C. Ch. Redeem., Rochester, N. H., 1918-21; Asst. Chr. Ch., Springfield, Mass., and Mssy. Ch. Gd. Shpd., W. Springfield, and S. Andr., Longmeadow, Mass., 1921-23; Mstr. Wilbraham Acad., Wilbraham, Mass., 1923-28.
- SOUTHALL, Stephen Osborne** (S. Va.), Amelia C. H., Va.—Retired.— b. Amelia Co., Va., May 15, 1858; s. Philip Francis Southall and Eliza J. (Goode). Kenmore, Un. Va.; V. T. S. 1889. D—1889, Bp. Whittle, P—1890, Bp. Randolph. m. Julia Pride Wood, Apr. 26, 1899. F. R. Stras Mem., Tazewell, Va.; R. Warsaw, Va.; R. Ascen. Ch., Hunter Hall, and Trin. Ch., Rocky Mount, Franklin Co., Va.; R. S. John's Meml. Ch., Wilmer Par.; R. S. Paul's Par., Hanover, Va.; R. Calv. Ch., Dunwiddie, Va.*
- SOUTHWORTH, George Shepard** (Ind.), 5318 N. Delaware St., Indianapolis, Ind.—R. Ch. of the Advent, Mar., 1928.— b. Salem, O., Apr. 28, 1888; s. George Champlain Shepard Southworth and Ada (Deane). Ken. Coll., A.B., 1909. D—1911, P—1912, Bp. A. L. Williams. m. Sue Flickinger Williams, Columbus, O., Dec. 21, 1909. F. P-in-C. S. Sph. Ch., Silver Creek, Neb., 1910-12; Vic. S. Matth. Ch., Omaha, and Chapl. and Instr. Sacred Stud., Brown Hall, 1912-14; Secy. Bd. Rel. Educ., Dio. Neb., 1913-14; R. S. Matth. Ch. Par., Worcester, Mass., 1914-20; R. Par. Resurrection, Cincinnati, O., 1920-22; Dean S. Paul Cathd., Marquette, Mich., 1922-28. Mem. Stndg. Com., Dio. Mar.; Chrmn. Nation-wide Campaign, Dio. Mar.; Coun. Prov. Midwest; Secy. Bp. and Coun., Dio. Mar.; Registrar Dio. Mar.; Dep. Gen. Conv., 1925.
- SOWERBUTTS, Crompton** (La.), St. Stephen's Rectory, Innis, La.—Gen. Mssy., Dio. La., Jan., 1928.— b. Castleford, York, Eng., Oct. 7, 1879; s. Rev. John Crompton Sowerbutts and Emma Whilfield. Kingswood Sch., Balt., Eng.; St. Aidan's Theol. Coll., Eng., 1902; Bps. Un., Lennoxville, Can., 1903-06; Ch. Div. Sch. Pac., 1909-10. D—1907, P—1910, Bp. Nichols. m. Emma Louisa White, Nov. 2, 1927. F. R. Ch. Transfig., Derry, N. H.
- SOWERBY, Herbert** (W. M.), R. F. D. 3, Bedford City, Va.—Non-Par.— Regents Park and New Coll. affil. with Un. London. D—1882, Bp. Williams (Japan), P—1884, Bp. Boone. F. Bapt.; Amer. Ch. Mssn., China, 1881; R. and Hd.mstr. Bp. Boone Mem. Sch., Wuchang, China; R. S. Mark Ch., Coldwater, Mich., 1895-1907; R. Bedford City, Va., 1907. Author: Works in the Chinese Language.*
- SPACKMAN, Harold Charles** (N. Tok.), St. Paul's University, Ikebukuro, Tokyo, Japan.—On Staff University, 1922.— b. London, Eng.; s. Henry Charles Spackman and Alice (Brown). Balham Sch., London; Caius Coll., Cambridge, B.A., 1910; Kelham Theol. Coll., 1907. D—1910, P—1911, Bp. of Southwark. m. Winifred Harris, 1915. F. St. Barnabas, Southfields, London, 1910-14; On Staff, Cent. Theol. Coll., Tokyo, 1914-21.
- SPALDING, Charles Edward** (L. A.), 926 C. Ave., Coronado, Cal.—R. Chr. Ch., July, 1928.— b. Madison, Wis., Sept. 16, 1868; s. Henry Whitehouse Spalding and Henrietta Galway (Fitzhugh). Tr. Sch.; Hob., B.A., 1890, M.A., 1893; G. T. S., 1893. D—1893, Bp. Cox, P—1894, Bp. Potter. m. Emalie Louis Schwartz, Nov. 8, 1898. F. Asst. S. Thos. Ch., N. Y. C., 1894-95; Amer. Ch. Florence, Italy, 1895-96; Vic. Gr. Chap., Phila., 1896-97; Vic. S. Paul Pro-Cathd., Los Angeles, Cal., 1898-1900; R. Chr. Ch., Coronado, Cal., 1900-21; Archd. Marquette, 1921-23; R. Ch. of Advent, Kennett Square, Pa., 1923-25; Bucks Co. Mssn., 1925-27; R. S. Barn. Ch., Phila., Pa., 1925-28.
- SPARKMAN, Sullivan Thorne** (U. S. C.), Union. S. C.—R. Nativity, Union and Calvary, Glenn Springs, Sept., 1928.— b. Atlanta, Ga., Aug. 31, 1904; s. Sullivan Thorne Sparkman and Mary Frances (Harrison). H. Sch., Columbia; Un. of S. C., B.A., 1923, M.A., 1924; Oxford, B. A., Theol., 1927; V. T. S., B.D., 1928 D—1928, P—1929, Bp. Finlay.
- SPARKS, Charles Byfield**, Cherrydale, Va.—R. Gr. Ch.— b. Louisville, Ky., Dec. 17, 1869; s. Andrew M. Sparks and Margaret Ellen (Ragsdale). Trin. Hall, Louisville, Ky., 1890; V. T. S., 1893; Joh. Hop. (P. G. Semitics), 1896; Berk. D—1893, Bp. Dudley, P—1900, Bp. Satterlee. m. Grace Havener, Dec. 31, 1902. Instr. Semit., Un. So., 1896-98; Asst. Epiph., Washington, D. C., 1899-1900; Asst. S. Thos. Ch., Washington, 1900-01; R. S. Mary Ch., Cleveland, O., 1902-03; Asst. Chr. Ch., Baltimore, Md., 1903-04; Asst. S. Mary Ch., Baltimore, 1904-05; R. S. Luke Ch., Seaford, Del., 1905; Asst. S. Mary Ch., Tuxedo, N. Y., 1909-11; R. S. Joh. Ch., Medina, N. Y.,

- 1912-18; Library of Congress, 1919; R. Chr. Ch., Wm. and Mary Par., Md., 1919.*
- SPARKS, Thomas Ayres** (N. Y.), 423 West 46th St., New York City.—R. S. Clement Ch., 1918—, b. Maysville, Ky., Sept. 11, 1881; s. James William Sparks and Minerva Jane Houston (McDowell). Colmb. Un., A.B., 1912, A.M., 1913; G. T. S., 1913, B.D., 1917. D—1913, Bp. Francis, P—1913, Bp. Griswold, F. Business Career; Archd. Salina, 1913-17; Mast. S. Joh. Mitt. Sch. Salina, Kan., 1913-14; Chapl. S. Barn. Hosp., Salina, Kan., 1914-15; Bus. Mgr., "The Salina Watchman," 1913-17; Ed. same, 1914-17; Secy. Dist. Salina, 1915-17; Exam. Chapl., 1915-17; Council of Advice, 1914-17; Dep. Prov. Syn. S. W., 1916; Bd. Mgrs. S. Barn. Hosp., 1915-17; Fellow, G. T. S., 1916-21; Lecturer N. Y. Train. Sch. for Deaconesses, N. Y. C., 1919-21. Pres. Alumni G. T. S., 1925-27; Mem. N. Y. Dioc. Bd. Rel. Educ., 1927—.
- SPARKS, William Albert** (O.), 149 No. State St., Painesville, O.—R. S. James' Ch., Painesville, O., 1928—, b. Milton, N. Y.; s. Rev. James William Sparks and Mary Elizabeth (Blackhurst). Trin. Coll. B.A., 1897, M.A., 1899; G. T. S., 1900. D—1900, P—1901, Bp. Codman, m. Eva A. Harding, Hartford, Conn., June 27, 1901. F. D-in-C. Chr. Ch., Biddeford, Me., 1900; P-in-C. S. Joh. Ch., Presque Isle, Me., 1901-04; P-in-C. S. Mark Ch., Leominster, Mass., 1904-11; R. S. John's, Far Rockaway, N. Y., 1911-28.
- SPARLING, Christopher Philip** (Md.), Rectory, 3119 Walbrook Ave., Baltimore, Md.—R. Ch. Prince of Peace, 1921—, b. Toronto, Can., Feb. 19, 1875; s. Charles Philip Sparling and Amelia Elliott Sparling. Trin. Un. (Tor.), B.A., 1895, M.A., 1896. Trin. Coll. (Tor.), 1895-98. D—1898, Abp. Lewis, P—1899, Bp. DuMoulin, m. Georgie Ardrey Nicholson, Toronto, Ont., Jan. 12, 1899. F. R. S. Jas. Ch., Guelph, Ont., Can.; R. S. Joh. Ch., Louisville, Ky.; Vic. Ch. Adv., Baltimore, Md.; R. S. Joh. Ch., Georgetown Par., Washington, D. C.; Chapl. and Lectr., Sacred Stud. Natl. Cath. Sch. (Girls), Washington, D. C.
- SPATCHES, Montraville Edward**, 28 Edgecombe Ave., N. Y. C.—Vic. S. Lukes Chap., 1928—, b. Key West, Fla.; s. William Henry Spatches and Susan Augusta Spatches. Fisk Un., 1898. D—1904, P—1905, Bp. Gray, m. Ethel Louise Nelson, Sept. 6, 1904. F. Min. Key West, Fla., 1904-08; S. Alb. and S. Mark Chs., Macon, Ga., 1908; S. Mary Ch., Augusta, Ga., 1908-11; R. S. Phil. Ch., Jacksonville, Fla.; Ch. Ascen., Kansas City, Kan., 1917-19; R. Ch. Our Merc. Sav., Louisville, Ky., 1919; R. S. Aug. Ch., Kansas City, Mo.*
- SPATHEY, Etamo Spiridon**, K. H. S. T., Jerusalem, 1928 (Va.), 815 E. Grace St., Richmond, Va.—Asst. Ch. Messiah, Highland Springs, 1925—, and Ch. Our Sav., Sandston, Va., 1926—. b. Cephallonia, Greece, 1891; s. Spiridon B. Spathey, 8 yrs. in Greece, 4 yrs. Priv. course, Richmond, Va.; Un. Richmond, 1920; V. T. S., 1923. D—1923, P—1924, Bp. Brown, F. Asst. S. Paul's, Richmond, Va., 1923-28.
- SPEAKMAN, Henry D.** (Fla.), Green Cove Springs, Fla.—Non-Par.—, b. Camden, N. J., June 18, 1885; s. Thomas S. Speakman and Emma E. (Draper). D—1893, Bp. Coleman, P—1914, Bp. Darlington, m. Elizabeth S. Rich, Aug. 5, 1876. F. All SS. Ch., Rehoboth, Del.; Pleasantville, N. J.; Mandarin, Fla.; Chapl. Mt. Alto State Sanatorium of Tuberculosis, Jersey Shore, Pa.; S. Luke Ch., Mt. Joy, Pa., and S. Mich. Ch., Middletown, Pa., 1917-19; R. S. Joh. Ch., Marietta, Pa., 1919-20; Eagles Mere, La Porte and Nordmont, Pa., 1920-23.*
- SPEAR, Elwyn H.** (N'k), American Exchange and Irving Trust Co., 42nd and Park Ave., N. Y. C.—Non-Par.—, F. R. Ch. of Atone, Tenaflly, N. J.*
- SPEARS, Henry Esten** (Tenn.), 211 S. Broad St., Elizabeth, N. J.—Non-Par., 1928—, b. Paris, Ky., Oct. 11, 1868; s. Henry Spears and Maria C. (Cooke). Un. So. B.A., 1895; G. T. S., 1898-99. D—1899, P—1900, Bp. Burton, m. Harriet B. Osgood (deceased). F. R. Ch. Adv., Cynthia, Ky., 1900-02; Asst. Trin. Ch., Columbus, O., 1902-03; R. Trin. Ch., Danville, Ky., 1903-11; R. S. Mark Ch., Hope, Ark., 1911-13; R. Somerset Par., Princess Anne, Md., 1914-19; R. Gr. Ch., Lake Providence, La., P-in-C. S. Jas. Ch., Bolivar, Tenn., 1925-28. Del. Pan-Angl. Cong., 1908; Mem. Cathd. Chapter, Dio. Lexington, 1906-11.
- SPENCER, Ernest Percival Selby** (Conn.), Mystic, Conn.—R. S. Mark's Par., Mar., 1928—, b. Burlington, Ont., Can., July 31, 1876; s. Percival Lawson Spencer and Sarah Elizabeth Emma (Selby). Trin. Coll. Sch., Port Hope, Ont., Can.; Trin. Un., Tor., M.A., 1899, B.A., 1898; Trin. Coll., 1901; G. T. S., 1912. D—1901, P—1902, Bp. F. Philip Du Moulin, Niagara. m. Mary Constance Hincks, 1906. F. R. S. Paul's Ch. (Waterville), Waterbury, Conn., 1920-28.
- SPENCER, Hugh James** (C.), 7308 Coles Ave., Windsor Park, Chicago, Ill.—R. S. Marg. Ch., Chicago, 1906—, b. Kemptville, Ont., Can., 1870; s. Rev. Canon Albert Spencer and Emma Jane (Cross). Trin. Coll., Tor., L.Th., 1895; Kingston Coll. Inst., Ont., D—1895, P—1896, Bp. Ont. m. Marion Booth Daly, 1896. F. Mssy. N. Addington, Ont., 1895-98; I. Sterling, 1898-99; Vic. S. Paul Cathd., Marquette, Mich., 1899-1903; Mssy., Winchester, Ont., 1903-06.
- SPENCER, Irving** (L. A.), 1830 S. Normandie Ave., Los Angeles, Cal.—R. S. Matthias Ch., 1918—, s. Rev. J. Selden Spencer and Mary Frances (Mounsey). E. T. S. B.D., 1890. D—1890, P—1891, Bp. Potter, F. R. Wakefield, Mass., 1890-91; S. Joh. Ch., Chicago, Ill., 1891-95; Asst. Ho. Cross Ch., N. Y. C., 1895-96; S. Andr. Ch., Stamford, Conn., 1896 and 1900-01; Chr. Ch., Tarrytown, N. Y., 1897-99; Mssy. Zambonga and Bontoc, P. I., 1897-08; R. S. John-the-Evang., Chicago, Ill., 1908-10; All SS. Ch., Appleton, Wis., 1911-12; Mssy. Sonoma, Cal., 1912; R. S. John's Ch., Oakland, Cal., 1913-18.
- SPENCER, John Gilbert** (W. N. Y.), 79 Genesee St., Hornell, N. Y.—R. Chr. Ch., Aug., 1926—, b. Henderson, Minn., Oct. 20, 1893; s. Francis Myron Spencer and Martha Arminda (McLymman). Berk. Div. Sch., 1917; Un. Mont.; Hob., B.A.; Berk. Div. Sch., 1920. D—1919, Bp. Acheson, P—1920, Bp. Faber, m. Phyllis Rutledge Watson, Geneva, N. Y., Aug. 29, 1923. F. Mssy-in-C. Madison Valley and Virginia City Fields, Mont., 1920-22; R. S. Mark Ch., Anaconda, Mont., 1922-26. Mem. Dept. Soc. Serv., 1921; Mem. Stndg. Com., 1924-25; Dep. Prov. Synod, 1923-24; Alt. Dep. Gen. Conv., 1922-25, Dio. Mont.
- SPENCER, Lewis Page** (N. C.), Townsville, N. C.—In-C. Ho. Trin. Ch., May, 1929—, D—May, 1929, Bp. Cheshire.*
- SPENCER, Lucien Allen** (S. F.), Box 185, Dania, Fla.—Chapl. U. S. Army—, D—1896, P—1898, Bp. Williams, F. Epiph. Ch., Bay Mills, 1896-98; S. Dav. Ch., Lake Linden, with S. Luke Ch., Dollar Bay, 1898-1900 (in Mich.); Chr. Ch., Brantdown, Fla., 1900-02; Dean, S. Luke Cathd.; Orlando, Fla., 1902; Chapl. U. S. Army, Camp Wheeler, Macon, Ga.; Special Cmsnr. to negotiate with Indians, U. S. Indian Serv., 1919.
- SPENCER, Robert Nelson** (W. Mo.), 927 West 34th St., Kansas City, Mo.—R. Gr. and Ho. Trin. Ch., Kansas City, 1909—, b. Tunnel, N. Y., Feb. 18, 1877; s. Nelson Spencer and Hannah (Pratt). Dick. Coll., 1899; Kan. Theol. Sch., 1904. D—1904, P—1905, Bp. Millspaugh, m. Amy Frances Moffat, Junction City, Kan., Sept. 14, 1904. F. Preach. Govt. Chap., Ft. Riley, Kan., 1904-07; Min-in-C. and R. Ch. Cove, Junction City, Kan., 1905-07; R. S. Joh. Ch., Springfield, Mo., 1907-09; Secy. Stndg. Com.; Secy. Bd. Ch. Exten.; Hon. Secy. Jerusalem and E. Mssn., 7th Prov.; Dep. Gen. Conv., 1913, 16, 19, 22; Mem. Beta Theta Pi; Extensive Speaker during War for Govt. and French Orp., and Armenian Relief.*
- SPENCER-MOUNSEY, Creighton** (L. I.), Northport, L. I., N. Y. C.—R. Trin. Ch., 1922—, b. Tarrytown, N. Y.; s. Rev. Dr. J. Selden Spencer and Mary Frances (Mounsey). Colmb. B.A., 1884; G. T. S., 1887. D—1887, P—1888, Bp. Potter, m. Joanna Livingston Messier, 1898. F. R. S. Joh. Ch., Delhi, N. Y., 1892-93; S. Geo. Ch., Hempstead, L. I., N. Y., 1893-1901; Chr. Ch., Tarrytown, N. Y., 1901-07; S. Thos. Ch., New

- Windsor, N. Y., 1907-11; S. Joh. Ch., Bisbee, Ariz., 1911-13; Archd. Kansas, 1914-17; Archd. E. Okla., 1917-22.
- SPICER, William James** (Minn.), 1115 West Franklin Ave., Minneapolis, Minn.—Asst. R. S. Paul's Ch., Sept., 1928—, b. Mankato, Minn., Oct. 22, 1904; s. Henry Spicer and Anabelle (Thurston), H. Sch., Mankato; Carleton Coll., B.A.; Sea, B.D. D.—June, 1928, P.—Dec., 1928, Bp. F. A. McElwain. Published: "Modernism and Things Eternal," Am. Ch. Monthly, 1928.
- SPOER, H. Henry** (N. Y.), 25-40 30th Road, Astoria, L. I., N. Y.—Chapl. N. Y. Prot. Episc. City Mssn., Nov., 1927—, b. Krefeld, Germany; s. Ludwig Spoer and Johanna Helen Spoer. H. Sch., Germany; Prep. Dept. Bloomfield Sem.; N. Y. Un., M.A., 1898, Ph.D., 1899; Rut. Coll., B.D., 1898; New Brunswick Theol. Sem., 1895-98; Lich. Theol. Coll., Lichfield, Eng., 1909-10; Un. Theol. Sem., Grad. Work, 1899-1902; Fellow Amer. Sch. Arch. and Oriental Research, Jerusalem, 1904; Stdt. of same for many years. D—1910, P—1911, Bp. of Lichfield, Eng. m. Adela Monica Goodrich-Freer, Apr. 27, 1905. Lectr. in Old Test. studies and Semitic Languages, Lichfield Theol. Coll., Lichfield, Eng., 1909-10; Cur. S. Peter's Collegiate Ch., Wolverhampton, Eng., 1911; Asst. Chapl. All SS., Cairo, Egypt, 1912-13; Dir. Foreign-Born Amer. Div., Dio. Mich., 1923-26; Exam. Chapl., 1924-26. Dio. Mich.; R. S. Peter's, Sycamore, Ill., and Head English Dept., S. Alban's Sch., Sycamore, 1926-27. Mem. Amer. Oriental Society. Published Amer. and Foreign Arch. and Scientific Journals. Joint Author of "A Manual of Palestinian Arabic."
- SPOFFORD, William B.** (C.), 6140 Cottage Grove Ave., Chicago, Ill.—Mng. Ed. "The Witness," 1919—; and Exec. Secy. "The Church League for Industrial Democracy," 1924—; Natl. Secy. of same, 1924—. b. Claremont, N. H., Apr. 5, 1892; s. Charles Byron Spofford and Marcia (Nourse). High Sch. Trin. Coll., Hartford, B.S., Berk., 1917. D—1917, P—1918, Bp. Parker. m. Dorothy Ibbotson, Aug., 1915. F. Mstr. S. Paul's Sch., Concord, N. H.; R. S. Geo. Ch., Chicago, Ill., 1919-22.
- SPRENGER, William E.**, 57 Olive St., New Haven, Conn.—Asst. S. Paul's Ch.—.
- SPRINGSTED, Johnson Alfred** (A.), 24 Notre Dame St., Glens Falls, N. Y.—R. Ch. of The Messiah, 1927—. b. Kalamazoo, Mich., Sept. 25, 1883; s. Johnson Francis Springsted and Mary Eliza (Cornell). Acad. Seneca Falls, N. Y.; S. Stph. Coll., B.A., G. T. S., 1913. D—1913, P—1914, Bp. Olmsted. m. Anna D. Dixon, 1914. F. Gen'l. Mssy., Norwich, N. Y.; R. Chr. Ch., Sherburne, 1918-20; R. S. Luke's Ch., Utica, 1920-22; R. S. Joh. Ch., Richfield Springs, N. Y., 1923-27.
- SPOUSE, Claude Willard**, Res., 2431 Calumet Ave., Off., 1011 Holman Ave., Houston, Tex.—P-in-C. Trin. Ch.—, b. Luray, Mo., Dec. 19, 1888; s. John Fremont Sprouse and Charlott (Townsend). Northwestern Un.; Un. Chicago, Ph.B.; Div. Sch., Un. Chicago, S.T.B. D—1917, P—1917, Bp. Johnson. m. Beryl Varnell, 1915. F. R. S. Mary Ch., St. Paul, Minn., 1919.
- SPURR, B. M.** (W. Va.), Moundsville, W. Va.—Archdeacon, Moundsville—.*
- SPURR, Ernest Bishop, D.D.** (Me.), Liverpool, Nova Scotia.—Non-Par.—. F. R. S. John's Ch., Bangor, Me.*
- STABLER, Walter Brooke** (W. Ma.), 7 Ashland St., Worcester, Mass.—Asst. All SS. Ch., Sept., 1928—. b. Sandy Spring, Md., June 27, 1903; s. Caleb Stabler and Wilhelmina (Laird). Episc. H. Sch., Alexandria, Va.; Un. Va., B.A.; V. T. S., B.D., 1928. D—June, 1928, P—Jan., 1929, Bp. Tucker. m. Marjorie Harbison, July 2, 1928.
- STACEY Hedley George** (M.), 323 W. Garrison Ave., Dearborn, Mich.—R. Chr. Ch., Aug., 1925—. b. Neath, So. Wales, Gt. Britain, May 31, 1881; s. John Charles Stacey and Sarah Elizabeth (Tucker). Un. Saskatchewan; Emman. Theol. Sem., Sask., Can., D—1912, P—1913, Bp. Newnham. m. Elizabeth Stacey, Apr. 28, 1915. F. R. S. Paul Ch., Brainerd, Minn.; P-in-C. S. Andr. Par., Cloquet, Minn., and S. Pet. Par., Duluth, Minn., 1918-20; R. Chr. Ch., Henriette, and Vic. S. Tim. Chap., Jackson, Minn., 1920-23; R. S. Pet. Ch., Hillsdale, and Gr. Ch., Janesville, Mich., 1923-25.
- STAFFORD, Burnett Theodore** (C. N. Y.), 919 Rutger St., Utica, N. Y.—Retired—. Hiram Coll., 1875; Ober., 1880. D—1899, P—1900, Bp. Huntington. F. S. Jas. Ch., Cleveland, 1899-1903; Ch. Gd. Shpd., Oriskany Falls, N. Y., 1903-08. R. Chr. Ch., Jordan, N. Y., 1908. Author: "Organic Christian Unity"; "Bibliotheca Sacra" (1902); Lecturer on Christian Sociology at Hiram Coll. (1901); "The Formative Principle of Sociology"; "Bibliotheca Sacra" (1903); The Colgate University Lectures on "Three Phases of the Carnival of Crime" (1904); "The Definition and Doctrine of God in the Prayer-Book"; "Bibliotheca Sacra" (1905); "Intellectual Methods and Theological Sympathy" (Church Eclectic, Nov., 1905); "Dogma and Life (Bibliotheca Sacra, 1907); "The Partnership of Organized Society" (same, 1909); "The Pagan and Christian Content of Religious Words" (same, 1910); "Scriptural Foundation of Christian Society"; "Scientific Salvation," Bible Champion, Oct., 1914; "The Civic Clash of Social and Industrial Ideals"; "The History of Christ Church, Jordan, N. Y.," "Success by Giving"; "Scientific Infallibility."*
- STAFFORD, Thomas** (C. N. Y.), R. F. D., Cleveland, N. Y.—Retired, 1914—. R. Emer. S. Jas. Ch., Cleveland—, b. Newton, Cunningham Co., Donegal, Ire., June 2, 1841; s. James Stafford and Mary (Deering) Sea, 1884. D—1883, Bp. Clarkson P—1884, Bp. Robertson. F. Ashland, Neb., 1884-85; Brownville, Neb., 1885-87; R. S. Phil. Ch., Palestine, and S. Stph. Ch., Huntsville, Tex., 1888-91; S. Joh. Ch., Gold Hill, Nev., 1891-92; Asst. S. Paul Ch., Steubenville, O., 1892-93; Mssy. Catawba Island, O., 1894-96; Mssy. Valdosta, Ga., 1896; Min. Macon, Ga., 1896; Min. Augusta, Ga., 1897-98; R. Connorsville, and New Castle, Ind., 1899; Min. Stoughton and Mazomanie, Wis., 1900; Min. Baldwin, Wis., 1901; R. Millport and Montour Falls, N. Y., 1903-04; R. S. Jas. Ch., Cleveland, N. Y., 1904-14.*
- STALEY, Rudolph** (S. F.), Sanibel, Fla.—Retired—. b. Brienz, Switzerland, Mar. 26, 1857; s. Melchoir Staley and Susanne (Willis). D—and P—1898, Bp. Nicholson. F. Trin. Ch., Prairie du Chien, Wis., 1897-99; R. S. Luke Ch., Cannelton, Ind., 1900-02; S. Mary Ch., Chilton, Wis., 1903-05; Medford, Wis., 1905-06; Seminole Mssy., Everglades, Fla., 1906-07; S. Edmund's Ch., Arcadia, 1907-10; Gen. Mssy. Dio. S. Fla., 1910-25; Vic. S. Andr. Ch., Boca Grande, Fla., 1908.*
- STALKER, John Rose** (O.), 226 Third St. S. E., Massillon, O.—R. S. Tim. Par., 1918—. b. Poquonock, Conn., Sept. 1, 1883; s. Robert Stalker and Elizabeth (Rose). Ken. Coll., B.A., 1904, D.D., 1927; Bex. Hall, B.D., 1907. D—1907, P—1908, Bp. W. A. Leonard. m. Edith M. Cunningham, Gambier, O., June 3, 1908. F. M-in-C. S. Mark Mssn., Sidney, O., 1907-09; R. S. Luke's Ch., Cleveland, 1909-18, and M-in-C. S. Matth. Mssn., Cleveland; M-in-C. Trin. Mssn., New Philadelphia, O., 1918-22; Exam. Chapl. Hon. Can. Trin. Cathd., 1914; Dioc. Bd. Mssns., 1913; Dioc. Bd. Rel. Educ., 1914, ad to date. Stndg. Com., 1919-28; Del. to Prov. Syn., 1918, 19; Cler. Dep. Gen. Conv., 1922, 25, 28.
- STALLKNECHT, Frank Henry** (W. Tex.), 206 W. Greenwood St., Del Rio, Tex.—R. S. Jas. Ch., 1923—. b. Jackson, Mich., Aug. 29, 1875; s. Soeren Christian Stallknecht and Emma Jane (Martin). Pub. Sch., Jackson, Mich.; Alma Coll., Alma, Mich. D—1923, P—1925, Bp. Capers. m. Nettie Blanche Moore, 1899.*
- STAMBAUGH, Belvo Z.** (O.), 56 Oakdale Ave., Akron, O.—R. Ch. of Our Saviour, Oct., 1926—. b. Bartley, Neb., May 23, 1888; s. William Douglas Stambaugh and Loretta Emily (Cross). So. H. Sch., Omaha, Neb.; Neb. Wes. Un., A.B., 1909; Boston Un. Sch. of Theol. D—1921, P—1922, Bp. Williams. m. Mame Rose Bulla, Oct. 17, 1910. F. Meth. Min. Cong. Ch., 1912-16; Cong. Min., 1916-21. R. Chr. Ch., Adrian, Mich., 1922-26. Published sermons, stories and other articles to the number of 80,

- in the following periodicals: Methodist Review, Central Christian Advocate, Christian Advocate (N. Y.), Boston Evening Transcript, Bexley Journal, Detroit Saturday Night, Congregationalist, Nebraska Wesleyan University Bulletin, Christian Herald, Free Catholic (England), Christian Century, Homiletic Review, Adrian Daily Telegram Michigan Churchman, Churchman (N. Y.), Living Church, Witness—together with several booklets and pamphlets.
- STAMS, George Allen** (Tenn.). Mason, Tenn.—Princ. Hoffman St. Mary Industrial Institute, Sept., 1926—. b. Memphis, Tenn., Feb. 15, 1898; s. William A. Stams and Sarah E. (Carter) Hooks' Acad.; LeMoyné Junior Coll., Memphis; S. Aug. Coll. Inst.; Bp. Payne, 1923, B.D., 1925; Lane Coll., Jackson, Tenn., Grad. Stdt., 1927. D—1923, Bp. Gailor, P—1923, Bp. Maxon. F. P-in-C. S. Paul's, Mason, Tenn., 1923-24; P-in-C. S. Mary-the-Virgin, Chattanooga, and S. Paul's, Sewanee, Tenn., 1924-26.
- STANLEY, Clifford Leland** (Har.), Off., Trinity Par. House; Res., 958 S. Lincoln Ave., Tyrone, Pa.—R. Trin. Ch., June, 1928—. b. Williamsport, Pa., Mar. 16, 1902; s. Arthur Clifford Stanley and Mary Josephine (Wright). Centre Gram. Sch.; Williamsport H. Sch.; Bucknell Un.; Un. Va., B.A., 1924, M.A., 1925; V. T. S., B.D., 1928. D—June, 1928, P—Dec., 1928, Bp. Darlington.
- STANLEY, Harold King** (N. M.), Fort Bayard, N. M.—P-in-C.—. b. Canon City, Colo., Dec. 27, 1870; s. Orson Goodson Stanley and Mary (King). Boston High (English); Harv., B.A., 1897; G. T. S., 1922. D—1922, Bp. Lloyd, P—1922, Bp. Manning. m. Laural L. Bedford, 1900 (deceased, 1918). F. Fort Stanton, N. Mex., 1923.*
- STANLEY, James Dowdell** (Ind.), Hotel Van Rensselaer, 11th St. and 5th Ave., N. Y. C.—R. Emer. Chr. Ch., Indianapolis, Ind., 1924.—Retired—. Tr., B.A., 1877, M.A., 1880; G. T. S., 1880. D—1880, Bp. J. C. Talbot, P—1881, Bp. Jaggars. F. R. Ch. Epiph., Cincinnati, O., 1880-86; S. Stph. Ch., Terre Haute, Ind., 1886-96; Our Saviour's Church, Cincinnati, O., 1896-1901; R. Chr. Ch., Indianapolis, Ind., 1901-24; Del. Gen. Conv., 1889 to 1925.*
- STANLEY, Neil Edmund** (Colo.), 2015 Glenarm Place, Denver, Colo.—R. S. Andr. Ch., Jan., 1920—. b. Lawrence, Kan., May 7, 1890; s. Emery Fredric Stanley and Anna Ellsworth (Wood). Washburn Coll., Topeka, Kan., B.A., LL.B., 1912; Sea., B.D., 1916. D—1914, P—1916, Bp. Millspaugh. F. Instr. Sea. Div. Sch., Fari-bault, Minn., 1916-19.
- STANLEY, Walter Payne**, 1012 City Park Ave., Toledo, O.—R. All SS. Ch.—. b. Baltimore, Md., Feb. 18, 1890; s. William Edward Stanley and Grace (Thomas). Lincoln Un., Chester Co., Pa.; W. T. S., 1919. D—1922, P—1923, Bp. Quinn. m. Edythe Lockwood Hume, Jan. 12, 1918. F. R. S. Andr. Mssn., Lexington, Ky., 1924.*
- STANTON, Hubert S.** (F. L.), Sheboygan Falls, Wis.—R. S. Peter's Ch.—.*
- STAPLES, Frank Hay** (Md.), 859 Washington Blvd., Baltimore, Md.—Vic. S. Paul's Chap. and Guild Ho., 1902—. b. Portland, Me.; s. Charles Alpheus Staples and Maria Scott (Hay). S. Stph. Coll.; G. T. S., 1900. D—1900, Bp. Codman, P—1901, Bp. Paret. F. P-in-C. S. Stph. Ch., and Asst. S. Luke's Ch., Baltimore, 1900-02.
- STARK, Dudley Scott** (N. Y.), 312 E. 88th St., New York.—Vic. Ch. of Ho. Trin., S. Jas. Par., Sept., 1926—. b. Waverly, N. Y., Nov. 19, 1894; s. Rodney Jewett Stark and Lella May (Scott). High Sch.; Trin. Coll., A.B.; E. T. S., B.D. D—1920, Bp. Talbot. m. Mary Addie Leith, June 24, 1920. F. Cur. S. Mark Ch., Mauch Chunk, Pa., 1920-21; R. S. Mark Ch., Mauch Chunk, Pa., 1921-26.
- STARK, William Henry** (Pa.)—Non-Par.—.*
- STARR, Homer Worthington**, 107 Cannon St., Charleston, S. C.—R. C. Ho. Commun, Charleston, 1916—. b. Paris, Tex., Mar. 31, 1875; s. Rev. Francis Ruse Starr and Sarah (Ward) Harv., B.A., 1900; Un. So., M.A., 1901; Un. N. C., Ph.D., 1914. D—1901, Bp. Johnston, P—1902, Bp. Gailor. m. Gertrude Eastland, Waxahachie, Tex., July 3, 1902. F. R. and Hdmsr. W. Tex. Mil. Acad., San Antonio, Tex., 1902; R. S. Jude Ch., Monroe City, Mo., 1902-03; R. S. Paul's Ch., Council Bluffs, Iowa, 1903-07; R. Christ Ch., Winnetka, Ill., 1907-11; R. Chapel of the Cross, Chapel Hill, N. C., 1911-16; Dioc. Bd. Mssns., Chicago, 1910-11; Mem. Dioc. Bd. Rel. Educ., Ia., 1904-07; Chicago, 1908-11; N. C., 1911-16; S. C., 1918-29. Chrnm. Dept. Rel. Educ., 1922-29. Exam. Chapl., N. C., 1913-16; S. C., 1917-29; Chrnm. Bd. Exam. Chaps., 1920-29. Tchr. Hist., Porter Mil. Acad., 1916-17; Chapl. Porter Mil. Acad., 1926-27; 1928-29. Dean Charleston Convoc., 1922-24. Mem. Prov. Bd. Exam. Chaps., 1922-29; Mem. Prov. Dept. Rel. Educ., 1920-29; Vice-Chrnm., 1929. Field Worker, 1923-29. Mem. Faculty, Sewanee Sum. Trng. Sch., 1910, 1914, 1918-29. Dean Soc. Ser. Dept., 1925-29. Secy. Bd. Mgrs., 1923-29. Dean Faculty, Camp Ellison Capers, 1922-29; Valle Crucis Sum. Trng. Sch., 1923-27; Kanuga Lake Sum. Conferences, 1928-29. Mem. Prov. Council, 1927-29.
- STAUFFER, Paris Becker** (E.), 5802 Maple Ave., Arlington, Baltimore, Md.—Retired for total disability—. b. Chickies, Lancaster Co., Pa., Sept. 7, 1867; s. Henry Snavely Stauffer and Catherine Anne (Becker). Trin. Coll., 1893; Phil. Div. Sch., 1896. D—1896, P—1897, Bp. Rulison. m. Anne Norris Reichert, Kittanning, Pa., Nov. 18, 1896. F. R. Ch. Ho. Apos., St. Clair, Pa., and Chr. Ch., Frackville, Pa., 1896-98; Mssy-in-C. Ch. Ho. Apos., St. Clair, Pa., S. Paul Ch., Minorsville, Pa., S. Stph. Ch., Forrestville, Pa., 1898-1900; S. Joh. Ch., Laurel, Miss., and Trin. Ch., Hattiesburg, Miss., 1900; S. Luke Ch., Latrobe, Pa., and S. Barth. Ch., Scottdale, Pa., 1900-02; Ascen. Ch., Hinton, and S. Mark Ch., Beckley, W. Va., 1902-03; S. Joh. Ch., Harper's Ferry, W. Va., and Zion Ch., Hedgesville, W. Va., 1903-04; S. S. Joh. Ch., Harpers Ferry, W. Va., and S. Joh. Ch., Ripon, W. Va., 1904-09; Chr. Ch., Kensington, Md., 1909-12; S. Alb. Ch., Washington, D. C., 1912-13; R. Shrewsbury Par., Kent Co., Md., 1913-18.
- STAUNTON, John Armitage** (Ol.), 308 Nob Hill Ave., Seattle, Wash.—P-in-C. S. Mich. Mssn., Seattle, Sept., 1925—; also Pres. and Chapl., The Max Garrett Club, for students, Un. Wash- ington; Headquarters, S. Michael's House, 4549 15th Ave. N. E., Seattle, Wash.—. b. Adrian, Mich., Apr. 14, 1864; s. J. A. Staunton and Florence Isabelle (Capen). Colomb. E.M., 1887; Harv., B.A., 1890; G. T. S., 1893; S. Stph. Coll., D.D., 1923. D—1892, P—1892, Bp. Talbot. m. Eliza Maria Wilkie, Ottawa, Can., Oct. 4, 1892. F. R. Trin. Ch., Wallace, Idaho, 1892-93; Cur. Ch. S. Mary-the-Virgin, N. Y., 1893-98; R. S. Jas. Ch., Cleveland, O., 1898; R. S. Pet. Ch., Springfield, Mass., 1899-1901; P-in-C. S. Mary-the-Virgin Ch., Sagada, P. I., 1904-25; Mssy. Philippine Islands, 1901-25. Del. Gen. Conv., 1910, St. Louis, 1916, Portland, Ore., 1922.
- STEARLY, Garrett Reiff** (Nk), 61 Gramercy Park N., N. Y. C.—Cur. Calvary Ch., N. Y. C., 1927—. D—P—1927, Bp. Stearly.*
- ✱**STEARLY, Rt. Rev. Wilson Reiff**, Off., 99 Main St., Orange, N. J.; Res., 60 Berkeley Ave., Newark N. J.—Bishop Diocese Newark, 1927—. b. Philadelphia, Pa., May 8, 1869; s. Wilson Stearly and Mary (Reiff). Ken. D.D., 1915; West. Reserv. Un., D.D., 1916; Un. Sem., 1887-90. D—1900, P—1900, Bp. Leonard. Con. Bp. Oct. 21, 1915, by Bpp. Lines, Whitehead, Talbot, W. A. Leonard, Greer, Osborne, Darlington, C. D. Williams, Burch, Rhineland, Matthews, Courtney, m. Helen B. Neuhauser, Phila., Pa., 1895. F. R. Emman. Ch., Cleveland, O., 1900-09; R. Ch. Ho. Apos., Phila., Pa., 1909-12; R. S. Luke Ch., Montclair, N. J., 1912-15. Bp. Coadj. Dio. Newark, 1915-27. Author: "The Master of the Feast" (1911).
- STEARNS, Chilton Rupert** (W. Mo.), Bourges, France.—Non-Par.—. Un. Mich., B.A., 1896; T. C. T., M.A., 1898. D—1897, Bp. Graves, P—1898, Bp. Gillespie. F. R. S. Joh. Ch., Lancaster, O., 1902.*
- STEBBING, Archibald Filby** (Conn.), 237 Church St., New Haven, Conn.—. D—Mar. 20, 1922.*

- STECKEL, Oscar Peter** (Be.), 62 North St., Slat-
ington, Pa.—Retired— b. Egypt, Pa., July
25, 1853; s. Reuben Steckel and Amelia Louisa
(Leisenring). F. and M., M.A. D.—1900, P—
1901, Bp. Talbot. m. Sallie J. Troxel, Apr. 15,
1890. F. R. S. Faith Ch., Mahoney City, Pa.;
R. Chr. Ch., Slatington, Pa., 1919.*
- STEDMAN, Frank Holt** (T.), 612 Davis St., Tay-
lor, Tex.—R. S. James, Taylor and Grace,
Georgetown, Tex., Apr., 1928—. b. Cambridge,
Mass.; s. George Herbert Stedman and Gratia
Burt (Holt). West. Reser. Un., 1903; E. T. S.,
B.D., 1906. D—1906, Bp. Vinton, P—1907, Bp.
Lawrence. m. Marian Murray, Delaware, O.,
June 14, 1910. F. Asst. S. Jas. Ch., New Lon-
don, Conn.; R. S. Pet. Ch., Delaware, O.; Asst.
Trin. Ch., Columbus, O.; R. S. Sph. Ch., Cin-
cinnati, O.; R. S. Joh. Ch., Milwaukee, Wis.;
Min. S. Mark Ch., Waterville, Maine; Min. S.
Luke's, Stamford, Texas; Mssy. Ch. Our Sav.,
Cisco; S. Joh., Eastland; S. Mary, Ranger; All
SS., Thurber; Ho. Spirit Graham; S. Andr.,
Breckenridge, Tex., 1923-25; P-in-C. S. Mary's,
Big Spring, All SS., Colorado, and S. Sph's.,
Sweetwater, Tex., 1925-28.
- STEELE, Charles L.**, 812 N. 41st St., Philadelphia,
Pa.—R. Calv. Ch., W. Philadelphia.*
- STEELE, William Westwood** (Cuba), 929 Clinton
St., Philadelphia, Pa.—Retired, 1924—. b. Cort-
land, Ala., Aug. 5, 1851; s. William More Steel
and Martha Wallace (James). Racine, M.A.,
1873; Nash., B.D., 1876. D—1876, P—1877. Bp.
McLaren. m. Mary Elizabeth Stahl, May 3,
1882. F. R. Trin. Ch., Petersburg, Ill., 1876-
78; S. Luke Ch., Dixon, Ill., 1878-81; Gr. Ch.,
Galena, Ill., 1881-82; Calv. Ch., Batavia, Ill.,
1882-88; Chr. Ch., Springfield, O., 1888-92; S.
Mary Ch., Ardmore, Pa., 1892-98; S. Mary Ch.,
Phila., Pa., 1899-1902; S. Phil. Cathd., Atlanta,
Ga., 1903-04; Archd. Havanna, Cuba, and Prof.
Sem., 1905-24; Pres. Coun. Adv., 1905-24.
- STEELE, David M.** (Pa.), 330 So. 13th St., Phila-
delphia, Pa.—R. S. Luke and The Epiph. Ch.,
Phila., Mar., 1904—. b. Pittsburgh, Pa., June
11, 1873; s. John Cameron and Margaret (Mc-
Connell) Steele. Un. Woos., B.A., 1895; Colmb.
Coll., M.A., 1899; Tem. D.D., 1912; Un. Theol.
Sem., B.D., 1899. D—1899, P—1900, Bp. Little-
john. F. Asst. Ho. Trin. Ch., Brooklyn, N. Y.,
1899-1901; S. Barth. Ch., N. Y. C., 1901-04.
- STEELE, Henry D.** (C.), Galena, Ill.—R. Gr.
Ch.— F. R. S. Andr. Ch., Cripple Creek, Colo.;
R. S. Andr. Ch., Denver, Colo.*
- STEELE, Leonard Wallace** (A.), Susan Fenim-
ore Cooper Foundation, Cooperstown, N. Y.
Asst. P. Chr. Ch., 1922—. b. Ashland, N. Y.,
May 10, 1898; s. Herbert Romaine Steele and
Frences Judith (Holborow). Windham H.
Sch.; S. Sph. Coll., B.A.; Sea., B.D., 1921. D—
1921, P—1922, Bp. Nelson. m. Edith Rosalind
Giles, June 22, 1927.
- STEELE, Samuel Tagart, Jr.** (Md.), 20 W. Mad-
ison St., Baltimore, Md.—R. S. David's Ch.,
Roland Park, Baltimore, Jan., 1927—. b. Balti-
more, Md., Mar. 6, 1891; s. Samuel Tagart
Steele and Mary (Thompson) Harv., A.B.,
1913; G. T. S., 1916; Un. Md., D.D. (Hon.), 1927.
D—1916, P—1917, Bp. Murray. F. Cur. S. Clem.
Ch., Phila., Pa.; Civ. Chapl., Camp Meade, Md.,
1917-18; Com. 1st Lt. Chapl., Camp Zachary
Taylor, Louisville, Ky.; with 316th Eng., 91
Div., Ypres Lys Offensive, Belgium, 1918; Cur.
Trin. Ch., N. Y. C., 1919-22; Cur. S. Pet. Ch.,
Morristown, N. J., 1922-24; Asst. Grace and S.
Pet. Ch., Baltimore, Md., 1924-25; Asst. S.
Michael and All Angels Ch., Baltimore, Md.,
1925-27.
- STEEN, John Floyd** (N. Y.), 203 W. 103rd St.,
N. Y. C.—R. Emer. Ascen. Meml. Ch., N. Y. C.,
1922—. b. New York City, Jan. 6, 1845; s. John
Floyd Steen and Nancy (Hamilton). Pub. Sch.;
Coll., C. N. Y.; S. Sph. Coll., D.D., 1912; Phil.
Div. Sch. D—1867, Bp. H. Potter, P—1869, Bp.
Johns. F. S. Paul Ch., White Haven, Pa., 1867;
Asst. Ho. Trin. Ch., N. Y. C., 1867-70; Ch. Ascen.,
N. Y. C., 1870-1922.
- STEENSTRA, Frederick Henry** (Be.), Mauch
Chunk, Pa.—R. S. Mark's Ch., 1927—. b. Cam-
bridge, Mass.; s. Peter Henry Steenstra and
Susan Brown (Learned). Harv., A.B., 1900,
A.M., 1904; E. T. S., B.D., 1905. D—1905, Bp.
Lawrence, P—1907, Bp. McVicker, m. Elsie
Van Tine Roberts, Corning, N. Y., Sept. 26,
1907. F. Cur. Gr. Ch., N. Y. C., 1905-07; R.
Emman. Ch., Manville, R. I., 1907-10; R. S.
Chrys. Ch. (Wollaston), Quincy, Mass., 1910-
20; P-in-C. S. Andr. Ch., Stillwater, Okla., 1920-
22; R. Ch., Gd. Shpd., Houlton, Me., 1922-23;
R. S. Mark's Ch., Warren, R. I., 1923-27. Exam.
Chapl., Mass., 1913; Mem. Dioc. Bd. Rel. Educ.,
1915.
- STEFFENS, Jacob Julius** (C.), 2120 Lincoln St.,
Evanston, Ill.—R. S. Matth. Ch., Evanston—
F. R. S. Alban Ch., Chicago, Ill.—*
- STEHL, Walter Byron** (Md.), 109 S. Prospect
St., Hagerstown, Md.—R. S. Joh. Ch.— b.
Baltimore, Md., Sept., 1874; s. Justus V. Stehl
and Eliza Anne (Wilson). V. T. S., 1897; S.
Joh. Coll., D.D., 1922. D—1897, P—1898, Bp.
Paret. m. Catherine Shepherd Lucas, Apr.,
1903. F. Asst. Meml. Ch., Baltimore, R. Trin.
Ch., Shepherdstown, W. Va.; R. S. Paul Ch.,
Centreville, Md., 1902; R. Ho. Innoc. Ch., Bal-
timore, Dep. Gen. Conv., 1907, 10; R. S. Barth.
Ch., Baltimore, Md.
- STEIDEMANN, Arthur O.** (Mo.), 5780 W. Floris-
sant Ave., St. Louis, Mo.—D-in-C. S. Thomas
Mssn., May, 1928—. b. St. Louis, Mo., Mar. 6,
1883; s. Martin F. Steidemann and Mary A.
(Wilchusen). Gallaudet Coll., Wash., D. C.;
Wash. Un., St. Louis, B.S. D—May, 1928, Bp.
F. F. Johnson. m. Hazel A. Wasson, Nov. 8,
1912.
- STEINMETZ, Francis Campbell** (Pa.), 3914 Loc-
ust St., Philadelphia, Pa.—R. S. Mary's Ch.,
Hamilton Village, Phila., 1927—. b. Phila.,
Pa., Oct. 8, 1866; s. George J. Steinmetz and
Julia (Goetz). S. Sph. Coll., B.A., 1893, M.A.,
1896; S.T.D., 1910; Phil. Div. Sch., 1894-95; Un.
Pa., 1894-95; Colmb., 1895-96; G. T. S., 1896. D—
1896, P—1896, Bp. Whitaker. m. Mary R. Law-
son, Phila., Pa., Nov. 4, 1896. F. Asst. Min.,
Chr. Ch., Phila., Pa., 1896-98; R. Chr. Ch., Rid-
lev Park, Pa., 1898-1908; R. Chr. Ch., Norfolk,
Va., 1908-27. Pres. Norfolk Alumni Assn., Un.
Pa., 1925-27; Alumni Trust., S. Sph. Coll.,
1928—. Chapl. 4th Reg. Va. Mil.; Del. Prov.
Svn., 1923, 26. Mem. Exec. Coun., Dio. Pa.,
1928—.
- STEINMETZ, Philip Justice**, St. Paul's Rectory,
Elkin's Park, Pa.—R. S. Paul Ch., Elkins Park,
and Chapl. Widener Sch. for Crippled Chil-
dren, Phila., Pa., 1918—. b. Phila., Pa., July
31, 1874; s. Philip Justice Steinmetz and Marv
Emma (Stewart). Harv., A.B., 1901; Phil.
Div. Sch., 1901-04, S.T.B., 1905, S.T.D., 1918.
D—1904, P—1905, Bp. Whitaker. m. Clara
Ethel Humason, June 16, 1904. F. Asst. S.
Luke and Epiph. Chs., Phila., Pa., 1904-06; Vic.
Epiph. Chap., Phila., Pa., 1906-12; Assoc. R.
Calv. Ch., Summit, N. J., 1912-13; R. Calv. Ch.,
Summit, N. J., 1913-15; Hdmstr. Epis. Acad.,
Phila., Pa., 1915-20. Exam. Chapl., Pa., 1912,
15, 25—; M-in-C. Summer Services, Westamp-
ton Beach, L. I., N. Y., 1916—.
- STEINMETZ, Samuel** (N. J.), 320 W. State St.,
Trenton, N. J.—R. S. Mich. Ch., 1920—. b.
Phila., Pa.; s. Leonard W. Steinmetz and Mar-
tha (Derdine). Phila. Pub. Sch.; Phila. Busi-
ness Coll.; Temple Un.; Un. Pa.; V. T. S. D—
1913, P—1914, Bp. John Gardner Murray. m.
Ethel May Martin.
- STEMBRIDGE, Arthur Percival** (L. A.), Phila-
delphia Divinity School, 42nd and Locust Sts.,
Phila., Pa.—Student and Hospital Visitor, P. E.
City Mission, Mar., 1928—. b. Detroit, Mich.,
June 18, 1888; s. Henry James Stemberge and
Hannah (Frankland). H. Sch. and Coll., Po-
mona; Ch. Div. Sch. Pac., 1924; Phil. Div. Sch.,
1929. D—1924, Bp. J. H. Johnson, P—July
1929, Bp. Stevens. m. Harriet Verda Rutter,
Apr. 14, 1926. F. In-C. S. Matth. Ch., Watts,
Cal., 1924-27.
- STENT, Claude Francis** (O.), 521 Logan St.,
Steubenville, Ohio.—R. S. Sph. Ch., 1923—.
b. Portsmouth, Eng., Sept. 20, 1886; s. Henry
Sumner Stent and Anna Rose (Corbin). Brit.
Colmb. and Alberta Pub. and H. Schs.; Trin.
Coll., B.A., B.D., L.Th., Toronto, Can., Tor. Un.,
B.A. D—1917, Bp. Lord, Toronto, P—1918, Bp.
Sweeney.

- STEPHENS, Nassau Somerville** (L. A.), 1750 Lombardy Road, Pasadena, Cal.—Non-Par.—. b. June 19, 1868; s. Nassau Wm. I. H. Stephens and Georgianna E. (Somerville). S. Mich. Sch., London; Nash., B.D., 1890; G. T. S., 1891. D—1890, Bp. Perry, P—1892, Bp. Coleman. m. Estelle Hartman, June 8, 1897. F. R. S. Joh. Ch., Boonton, N. J., 1891-92; Asst. S. Paul Ch., Buffalo, N. Y., 1892-95; First Asst. S. Joh. Ch., Detroit, Mich., 1896-97; Europe, 1897-98; R. Gr. Cathd., Davenport, Ia., 1899-1905; In Europe, 1905-06; S. Geo. Ch., Newport, R. I., 1907-08; R. S. Jas. Ch., Montclair, Upper Montclair, N. J., 1909-15; Chapl. Eps. Sch., La Jolla, Cal., 1925-26. In Europe, 1926-28.
- STEPHENSON, John Charles** (N'k), 86 Preston St., Ridgefield Park, N. J.—P-in-C. S. Mary-of-the-Virgin, 1925—. b. N. Y. C., Apr. 18, 1865; s. Robert Stephenson and Julia Harriet (Rogers). Coll. C. N. Y., A.B., 1885; G. T. S., S.T.B., 1891. D—1891, Bp. H. C. Potter, P—1891, Bp. Spalding. m. Martha Bailey, Patchogue, N. Y., June 28, 1892. P-in-C. Calv. Ch., Idaho Springs, and Chr. Ch., Georgetown, Colo., 1891-92; R. S. Pet. Ch., Denver, 1892-93; R. S. Pet. Ch., Bay Shore, L. I., 1893-09; R. Calv. Ch., E. Berkshire, and S. Barth. Ch., Montgomery, Vt., 1910-13. Chrmn. Soc. Serv. Cmssn., Vt., 1915; M-in-C. S. Pet. Ch., Lyndonville, Vt., 1913-19; R. Ch. of Nativ., Maysville, Ky., 1919-20; R. S. Jude's, Brooklyn, N. Y., 1920-24. Exam. Chapl. Dio. Lex.
- STERLING, John M.** (M.), 142 E. Willis Ave., Detroit, Mich.—Cur. S. Paul's Cathd.—.*
- STERLING, Paul** (Ma.), 3 Cedar Park, Melrose, Mass.—Non-Par.—. b. Cleveland, O., Aug. 13, 1855; s. Theodore Sterling and Charlotte M. (Higgins). Ken., A.B., 1876, A.M., 1879; E. T. S., B.D., 1880. D—1880, Bp. B. Paddock, P—1881, Bp. Jaggar. F. Ch. Res., Fern Bank, O., 1880-83; Trin. Ch., Newark, O., 1883-87; Ch. Incarn., Lynn, Mass., 1887-91; R. Trin. Ch., Melrose, Mass., 1891-1913; Asst. Ch. Gd. Shpd., Boston, 1913-14; In-C. Ch. Our Sav., Middleboro, Mass., 1914-15; In-C. S. Paul Ch., N. Dighton, Mass., and S. Joh. Ch., Mansfield, Mass., 1916-17; P-in-C. S. Joh. Ch., Framingham, Centre, Mass., 1917.*
- *STERRETT, D.D., LL.D., Rt. Rev. Frank William**, 825 Delaware Ave., Bethlehem, Pa.—Bp. of Bethlehem, 1928—. b. Middleport, N. Y., Jan. 21, 1835; s. William J. Sterrett and Mary Elizabeth (Spalding). Hob. Coll.; Un. Buff. Law Sch.; Un. Pa., A.B., 1908; Phil. Div. Sch., 1911, B.D., 1912, D.D., 1924, Hob., LL.D., 1924. D—1911, Bp. Mackay-Smith, P—1912, Bp. Talbot. Con. Bp. Nov. 9, 1923, by Bpp. Talbot, Darlington, Gravatt, Garland, Slattery, Burgess, Cook, Jett, m. Frederica Lott Haring Sterrett, June 18, 1910. F. Gr. Ch., Kingston, Pa. (Chap. S. Sph. Par.), 1911-12; Cur. S. Sph., Wilkes-Barre, Pa., 1912-14; P-in-C., 1914-15; R., 1915-23; Bp. Coadj., Bethlehem, 1923-28.
- STERRETT, Henry Hatch Dent** (W.), 3025 Maccomb St., Washington, D. C.—R. All Souls Meml. Ch., Washington, D. C., 1917—. b. Coudersport, Pa., Jan. 25, 1880; s. James Macbride Sterrett and Adulmia (Dent). Harv., A.B., 1899, A.M., 1900; E. T. S., B.D., 1903. D—1903, P—1904, Bp. Satterlee. m. Helen Margaret Block, May 10, 1915. F. Asst. Trin. Ch., Columbus, O.*
- STETSON, Caleb Rochford** (N. Y.), 72 Wall St., New York City.—R. Trin. Par. 1921—. b. Boston, Mass., 1871; s. George Rochford Stetson and Helen Sybil (Avery). Harv., B.A., 1894; Joh. Hop. Un.; V. T. S., 1895-96; G. T. S., 1896-98; S.T.D.; S. Sph., D.D.; Colmb., S.T.D.; Hob., S.T.D.; Un. So., S.T.D., 1928. D—1898, P—1899, Bp. Satterlee. m. Helen Richards, Boston, Mass., June, 1914. F. P-in-C. Cathd. Mssn. Gd. Shpd., Washington, D. C., 1899-1907; Vic. Trin. Ch., N. Y., 1907-11; R. S. Mark Par., Washington, D. C., 1911-21; Dep. Gen. Conv., 1916, 19, 25, 28. Exam. Chapl. to Bp. New York.
- STEVENS, Edmund H.** (W.), 1410 Lawrence St. N. E. Washington, D. C.—R. Ch. Our Saviour, 1924—. s. Truman T. Stevens and Caroline (Harding). Minn., B.A. D., P—1915, Bp. Williams. m. Grace Oliver, 1917. F. R. S. Sph. Ch., Washington, D. C.; R. Calv. Ch., Wilmington, Del., 1919-23.
- STEVENS, Edwin J.** (W. N. Y.), 202 Cazenovia St., Buffalo, N. Y.—R. S. Simon Ch., Buffalo, 1905—. De Lanc. Div. Sch. D—1900, P—1901, Bp. Walker. F. R. S. Barth. Ch., Buffalo, N. Y.*
- STEVENS, Matthew J.** (Spok.), E. 829 Indiana Ave., Spokane, Wash.—Retired—. b. England; s. Matthew Stevens and Jane (Treweeke). D—1913, P—1914, Bp. Wells. m. Eleanor Wright, London, Eng., Feb. 15, 1894. F. Vic. Can. Mssn. All SS. Cathd., Spokane, Wash.; Cur. Hillyard, Wash.; In-C. S. Jas. Ch., Spokane, Wash. Chrmn. Bd. Rel. Educ.*
- *STEVENS, Rt. Rev. William Bertrand**, Off., 615 S. Figueroa St., Res., 2277 So. Hobart Blvd., Los Angeles, Cal.—Bishop, Dio. Los Angeles, 1928—. b. Lewiston, Me., Nov. 19, 1884; s. Albion Morse Stevens and Ada (McKenzie). Bates Coll. B.A., 1906, D.D., 1922; Colmb., M.A., 1911; N. Y. Un., Ph.D., 1916; E. T. S., B.D., 1910; Un. So. Calif., LL.D., 1921. D—1910, Bp. Lawrence, P—1911, Bp. Greer. Con. Bp., Oct. 12, 1920, by Bpp. J. H. Johnson, Nichols, McKim, Moreland, Atwood, Thurston, Capers, Hunting, Parsons, Moulton. m. Violet Heathcote Bond, N. Y. C., 1911. F. Cur. Ho. Trin. Ch., N. Y. C., 1910-12; R. S. Ann Ch., N. Y. C., 1912-17; R. S. Mark's Ch., San Antonio, Tex., 1917-20. Bp. Coadj. Los Angeles, 1920-28. Lect. Church Divinity School of the Pacific; Trust. Occidental College; Scripps College; Glendora Foothills School; Bishop's School for Girls, School for Christian Service, Hospital of the Good Samaritan and other Institutions. Major Res., U. S. A.
- STEVENS, William E.**, Park and Tremont Aves., N. Y. C.—Non-Par.—. Coll. C. N. Y., 1884; Croz. Theol. Sem., 1893. D—1904, Bp. Greer. F. Asst. S. Jas. Ch., Fordham, N. Y., 1905; New Rochelle, N. Y.*
- STEVENS, William Sutherland** (C. N. Y.), Moravia, N. Y.—R. S. Matth. Ch., Moravia, N. Y.—. Ho., B.A., 1906, M.A., 1907. D—1907, P—1908, Bp. Olmsted. F. Asst. Assoc. Min., Boonville, N. Y., 1908.
- STEVENSON, Edward Vickers** (N. J.), 130 E. 6th St., Plainsfield, N. J.—R. Gr. Ch., 1902—. b. Gayuga, Ontario; s. John G. Stevenson and Mary (Griffith). Trin. Coll., Tor., B.A., 1890, M.A., 1892. D—1892, P—1893, Bp. Sweatman. m. Edith Louise Jordan. F. Cur. City and Dio. Tor., 1892; Cur. S. Joh. Ch., Peterborough, Ont., 1895; S. Mich. Ch., N. Y., 1899.*
- STEVENSON, Ezra Roland** (M.), 301 E. Ellsworth St., Midland, Mich.—R. S. Joh. Ch., Apr., 1922—. b. Blairsville, Pa., July 24, 1876; s. David King Stevenson and Elizabeth (Hingley). H. Sch., Wash., D. C.; Dickinson Coll., A.M.; Drew Sem., B.D. D—1922, P—July, 1922, Bp. C. D. Williams. m. Florence Gardner, July 22, 1903.
- STEVENSON, Herbert R.**, 108 E. 51st St., N. Y. C.—Asst. S. Barth. Ch.—.*
- STEVENSON, Reginald Blackwell** (W.), Grayton, Md.—R. Durham Par., Nov., 1925—. b. Leicester, England, Dec. 22, 1885; s. Charles Stevenson and Anna Sophia (Blackwell). McGill Un., B.A., 1913; Dioc. Sem. Mont., 1915; Ya., B.D., 1916. D—1915, Bp. Brewster, P—1916, Bp. Acheson. m. Mary Elise Viney, July 22, 1921. F. Cur. Trin. Ch., New Haven, Conn., 1915-16; R. Ho. Cross Ch., Cumberland, Md., 1917-23. Vic. Ho. Comf. Chap., Washington, D. C., 1923-25.
- STEWARDSON, Langdon C.** (Be.), Greenwich, Conn.—Non-Par.—. Ken., A.B., 1873; LL.D., 1903; Alf., LL.D., 1904. D—1878, Bp. Stevens, P—1879, Bp. Jaggar. F. R. Webster, Mass., 1880-84; Study abroad, 1884-88; R. S. Mark Ch., Worcester, Mass., 1888-93; Prof. Phil. and Chapl. Lehigh Un., So. Bethlehem, Pa., 1893; Pres. Ho. Coll., 1903.*
- STEWART, Charles E.** (S. V.), R. 1, Box 75-A, Powhatan, Va.—R. Genito and Leighton Pars., 1922—. b. Neosho, Mo., Dec. 10, 1884; s. Thomas A. Stewart and Elsie B. (Stuart). Pub. Sch., Claremont, Va.; A. and M. Coll., Raleigh,

- N. C.; Sem. Va., 1922. D—1922, Bp. Thomson, P—1924, Bp. B. D. Tucker. m. Eleanor May Swift Deverell, Oct. 1, 1907.
- STEWART, Charles Sumner M.**, 31 Brook St., New London, Conn.—Retired—. D—1875, Bp. Clark, P—. F. R. Gr. Ch., Whitestone, N. Y.; S. Phil. Ch., Putman, Conn.; R. Sea. Meml. Ch., Groton, Conn.*
- STEWART, George Craig (C.)**, 1045 Judson Ave., Evanston, Ill.—R. S. Luke Ch., 1904—. b. Saginaw, Mich., Aug. 18, 1879; s. George Forbes Stewart and Katherine (Craig). N. W. Un., B.A., 1902, D.D., 1917; Ken. Coll., L.H.D., 1915; W. T. S., 1903. D—1903, P—1903, Bp. Anderson. m. Gertrude Clyde, Chester, Pa., 1902. F. Past. Calumet Heights (M. E.), Chicago, Ill., 1897-1900; Past. S. Stph. M. E. Ch., Chicago, Ill., 1900-02; P-in-C. S. Eliz. Ch., Glencoe, Ill., 1903-04. Dep. Gen. Conv. from Chicago, 1910, 16, 19, 22, 25, 28. Mem. of National Council, 1923—; Trust. West. Theol. Sem.; Mem. World Cmssn. on Faith and Order; Chrmn. Finance Com. of Dio.; Mem. Bp. and Council; Mem. Cathd. Chapter; Trust. Northwestern University; Trust. Chicago Club of N. W. Alumni; Chapl. Evac. Hosp. No. 6, A. E. F. Dir. Evans-ton Trust & Savings Bank; Mem. Art Cmssn., Evanston; Assoc. Editor: "The Anglican Theological Review," and "The Witness." Author: "Spanish Summer," "Colors of the Republic."
- STEWART, Joseph Westra B. (Pa.)**, Res., 2207 Pine St., Off., 1253 So. 19th St., Philadelphia, Pa.—Vic. Meml. Ch. of Holy Comforter, 1919—. b. Hampton, N. B., Can., Aug. 14, 1876; s. William O. Stewart and Margaret S. (McAvery). King's Coll., B.A., 1903, M.A., 1909; Berk., 1906. D—1906, Bp. Kingdon. P—1906, Bp. Worrell. m. Elizabeth Margaret Strauchon, Ph.D., Kansas City, Mo., Aug. 27, 1907. F. Cur. Trin. Ch., St. John, N. B.; Asst. P. S. Pet. Ch., Phila., Pa., 1911-19; Head. Soc. Serv. and Mssn. Work, S. Peter House, Phila., Pa. Written and published: "I Am Calling, or the Call of the Church"; "Church School Session Service"; "Prayers on Entering or Before Leaving Church."
- STEWART, Marshall Bowyer (Mil.)**, 8 Chelsea Square, N. Y. C.—Acting Prof. Dogmatic Theology, G. T. S., Aug., 1929—. b. Galveston, Tex., Sept. 4, 1880; s. John William Stewart and Alice Olin (Laney). Trin. Coll., B.A., 1902, M.A., 1907, D.D., 1927; G. T. S., 1905, B.D., 1906; Nash. Ho., D.D., 1924. D—1905, Bp. Greer, P—1905, Bp. Satterlee. m. Katherine Keen, June 21, 1928. F. M-in-C. S. Joh. Par., Pr. Geo., and Chas. Co., Md., 1905; R. same, 1906-07; Fellow and Instr. G. T. S., 1907-09; Prof. Eccl. Hist., West. Theol. Sem., 1909-13; Prin. S. Joh. Mil. Sch., Salina, Kan., 1913-14; Instr. Nash. Ho., 1914-16; Prof. Dog. and Mor. Theol., Nash. House, 1916-29. Author: "The Work of the Church in the South During the Period of Reconstruction" (1914); "God and Reality" (1925).
- STEWART, William Ward (C.)**, 601 Somonauk Ave., Sycamore, Ill.—Instr. S. Alban's School, and P-in-C. S. Paul's Mssn., DeKalb, Ill., 1928—. D—, P—Sept., 1928, Bp. Griswold.*
- STEWART, Wood (Pa.)**, 8020 St. Martin's Lane, Philadelphia, Pa.—R. S. Martin-in-the-Fields, Dec. 13, 1919—. b. Rose Hill, Ala., Sept. 13, 1878; s. Aaron J. W. Stewart and Martha (Helms). E. T. S., B.D., 1905; And. Theol. Sem., 1904; Colomb., 1908; Rollins Coll., Fla., B.A., 1902. D—1905, P—1906, Bp. Lawrence. m. Ruth Harris, June 26, 1918. F. Cur. Ch. Ho. Commun., N. Y. C., 1905; Asst. S. Thos. Ch., Brooklyn, 1906; R. Trin. Ch., New Dorp, N. Y. C., 1907-08; R. Ch. Epiph., Seattle, Wash., 1909-17; Chapl. Wash. Coast Artl. Corps, Apr. 23-July 30, 1917; Chapl. Ft. Worden, Aug. 5, 1917-Jan., 1918; Chapl. 63rd Art. C. A. C. Service A. E. F., July 31, 1918-Aug. 12, 1919. Del. House of Depts. Gen. Con., 1916, 19; Mem. Exec. Coun., Dio. Pa., 1920—. Chrmn. Dept. Christian Soc. Serv., Dio. Pa., 1924-26; Chapl. O. R. C.
- STEWART-BRAITHWAITE, James**, 331 E. Harris St., Savannah, Ga.—R. S. Stph. Ch.—. F. R. S. Christopher Ch., Columbus, Ga.; R. S. Aug. Ch., Camden, N. J.*
- STILWELL, Robert J. (Mar.)**, Douglas, Ga.—Vic. S. And. Ch., Douglas, and S. Matth., Fitzgerald, Ga., 1924—. b. Ontario, Can., 1858; s. Reuben Stilwell and Mary (Dobson). Port Perry H. Sch.; Albert Coll., Belleville, Ont. D—, P—. Bp. G. M. Williams. m. Frances Patience Byam. F. R. S. Mathias Ch., Pickford, Mich., and Mssy. Chippewa Co., Mich.; also In-C. S. Stph. Ch., Detour, conducting services in 21 other places; Instr. Math., S. Andrew's Sch., St. Andrew's, Tenn., 1918-21; Instr. Du Bose Sch., Monteagle, Tenn., 1921-24.*
- STIMPSON, Killian Albertson (Eur.)**, 5 Via Bernardo Rucellai, Florence, Italy.—R. S. James Ch., and Hon. Canon, Ho. Trin. Cathd., Paris, France, Sept., 1926—. b. Maywood, Ill., Mar. 5, 1892; s. William Edward Stimpson and Martha Ross (Albertson). Nash., B.D., 1917. D—1916, P—1917, Bp. Webb. m. Dorothy Baker, St. Louis, Mo., Oct. 10, 1921. F. P-in-C. S. Joh. Ch., Burlington, Wis., 1917-18; Cur. Trin. Ch., Princeton, 1918-19; R. S. Joh. Ch., St. Louis, Mo., 1919-23; Can. Ho. Trin. Cathd., Paris, France, 1923-26. In-C. S. Luke Chapel, Paris; U. S. Students and Artists Club, Paris.
- STIMSON, William Andrew (S. O.)**, Worthington, O.—R. S. Joh. Ch., 1924—. b. Tiskilwa, Ill., July 21, 1876; s. N. A. Stimson and Mary (Young). Bex., 1901. D—1901, Bp. W. A. Leonard, P—1902, Bp. Taylor. F. Wyoming and Jubilee, Ill., 1901-04; Crosswell, Mich., 1904-06; Loc. Ten. Gr. Ch., Bay City, Mich., 1906-07; R. Midland and Coleman, Mich., 1907-11; Bellaire, O., 1911-15; R. Ch. Epiph., Urbana, O., 1915-19; R. Gd. Shpd. Ch., Columbus, O., 1919-24.*
- *STIRES, Rt. Rev. Ernest Milmore**, Bishop's House, Garden City, L. I., N. Y.—Bp. of Long Island, Nov. 24, 1925—. b. Norfolk, Va., May 20, 1866; s. Van Rensselaer W. Stires and Letty (Milmore) Stires. Episc. H. Sch., Va.; Un. Va., B.Litt., 1888; V. T. S., 1891; Trin., D.D., 1901; Ken., L.H.D., 1902; King's Coll., D.C.L., 1921; N. Y. Un., LL.D., 1926; Colomb., S.T.D., 1926. D—1891, Bp. Whipple, P—1892, Bp. Randolph. Elected Bp. Coadj., L. I., May 26, 1925; Bp. Elect. Oct. 15, 1925; Con. Bp., Nov. 24, 1925, by Bpp. Talbot, Murray, Manning, W. C. Brown, Slatery, Brent, Lawrence, and Lloyd (23 other Bpp. present). m. Sarah McKinne Hardwick, Jan. 11, 1894. F. R. S. Joh. Ch., West Point, Ga., 1891-92; Ch. Gd. Shpd., Augusta, Ga., 1892-93; Gr. Ch., Chicago, 1893-1901. R. S. Thos. Ch., N. Y. C., 1901-25. Del. Gen. Conv., 1910-25; Mem. Bd. Mssns., since 1900; Mem. Natl. Coun., 1919—; Trust. Cathd., N. Y. C.; Pres. House of Deputies, Gen. Conv., 1925; Served in France, preaching on French and English front, 1918.
- STIRES, Ernest Van Rensselaer**, Providence, R. I.—R. S. Martin's Ch., 1929—. s. Rt. Rev. Ernest M. Stires and Sarah McKinne (Hardwick). Harv.; V. T. S. D—, P—1927, Bp. Stires. F. Served in World War. Asst. Ch. of Epiph., Washington, D. C.; R. S. Thomas Ch., Bellerose, L. I., N. Y.*
- STIRES, Willard Daniel (S. O.)**, 998 Roanoke Rd., Cleveland, O.—P-in-C. S. Stph. Ch., Collinwood—. b. Washington, N. J., Jan. 6, 1868; s. Tunis Stires and Elizabeth (Low). Lafay., B.A., 1897, M.A., 1900; Tem. Un., S.T.D., 1909; Un. Theol. Sem., 1897; Un. N. Y. C., 1897; McCorm., 1898; Sea., 1908. D—1907, P—1908, Bp. Edsall. F. Min. Presby. Ch., 1900-07; R. Ch. Ho. Commun., St. Peter, Minn., 1908-13; R. S. Joh. Ch., Decatur, Ill., 1913-16; P-in-C. Ch. Gd. Shpd., Athens, O., and Epiph. Ch., Nelsonville, O., S. Paul Ch., Logan, O., 1916-19; Secy. Y. M. C. A., Cleveland, O., 1919-20.*
- STIRLING, Harry Arthur (P. R.)**, Baltimore, Md.—D—, P—, Bp. Colmore. F. Asst. S. John's Ch., Christiansted, Virgin Islands, 1925.*
- STIRLING, John MacArthur (M.)**, 42 E. Willis Ave., Detroit, Mich.—Asst. S. Paul's Cathd., June, 1925—. b. Detroit, Mich., Oct. 24, 1880; s. John Robert Stirling and Carrie (Bateman).
- STOCKETT, Martin Shaaff (N. J.)**, 1900 Broadway, Camden, N. J.—R. Ch. Our Sav., Oct., 1906—. b. Ashland, Pa.; s. Thomas Richard

- Stockett and Jemima Caston (Edmonds). Lehigh Un., B.A., 1898; G. T. S. D.—1901, P—1902, Bp. Talbot. F. R. Calv. Ch., Tamaqua, Pa., 1901-04; Cur. S. Tim. Ch., Roxborough, Phila., Pa., 1904-06.
- STOCKETT, Norman** (N. J.), Grace Ch. Rectory, Pemberton, N. J.—R. Gr. Ch., 1921—, b. Ashland, Pa., Feb. 28, 1876; s. Thomas Richard Stockett and Jemima Caston (Edmonds). Un. Wis., LL.B., 1898; G. T. S., 1901. D—1901, P—1902, Bp. Talbot. m. Mary Ellen Rowe, 1904. F. R. S. Mary Ch., Williamsport, Pa., and S. Barn. Ch., Phila., Pa.; R. S. Jas. Ch., Perkiomen, Lower Providence, Pa., 1915-21.
- STOCKLEY, William Ernest** (Ia.), 1007 First Ave. So., Fort Dodge, Iowa.—R. S. Mark Ch., 1925—, Secy. Dio. Ia., 1923—, Ed. and Manager "The Iowa Churchman," 1925—. b. Leamington, Spa., Eng., Mar. 7, 1873; s. John George Stockley and Hannah (Love). D—1911, P—1912, Bp. Francis. m. Rose Eden, Lone Tree, Ia., Sept. 9, 1896. F. Vic. S. Jas. Ch., New Castle, Ind., 1911-13; Vic. S. Paul Ch., Columbus, Ind., 1913-14; R. Gr. Ch., Clinton, Ia., 1914-25. Dep. Gen. Conv., 1922 and 1928. Mem. Stndg. Com., Dio. Ia., 1928—. Mem. Bishop and Council, Dio. Ia., 1929—.
- STOCKMAN, Percy Robbins** (Pa.), Res., 4736 Kingessing Ave.; Off., 201 Walnut St., Philadelphia, Pa.—Supt. and Chapl. Seamen's Ch. Inst., 1922—. Un. Pa., B.A., 1904; Phil. Div. Sch., 1907. D—1907, P—1908, Bp. of Pa. m. Margaret Ann Stryker, 1908. F. Asst. Ho. Trin. Ch., Phila., 1907-08; Hankow Dist., China, 1908-11; M-in-C. S. Mart. Chap., N. Y., 1911-16; R. Gloria Dei (Old Swedes') Ch., Phila., Pa., 1916-22.
- STOCKWELL, George** (W. Ma.), 17 Marshall St., Turners Falls, Mass.—Vic. S. Joh. Ch., Ashfield, Emman, Shelburn Falls, S. Andr. Ch., Turners Falls, 1921—. b. Northampton, Mass., Nov. 7, 1873; s. Austin Hall Stockwell and Serena Jane (Bailey). D—1903, P—1905, Bp. Hare. m. Winnie Ione James, Concord, N. H., Apr. 18, 1900. F. R. Ch. Gd. Samar., Parker, S. D.; Gr. Ch., Hurley, S. D., 1902-06; S. Mark Ch., Creighton, Neb.; S. Paul Ch., Niobrara, Neb., 1906-07; S. Paul Ch., Sidney, N. Y., 1907-11; P-in-C. S. Jas. Ch., Au Sable Forks, N. Y.; R. S. Paul Ch., Keesville, N. Y., 1911-19; P-in-C. Meml. Chap., All Souls, S. Hubert's, N. Y., 1914-19; R. S. Mar., Philmont, S. Luke, Chat-ham, and S. Joh-in-the-Wilderness, Copake Falls, N. Y., 1919-21; Millers Falls, 1921-25.
- STODDARD, Edward Lothrop** (N.Y.), 2595 Blvd., Jersey City, N. J.—R. Emer. S. Joh. Ch., Jersey City—, D—1871, Bp. Eastburn, P—1872, Bp. Littlejohn. F. Asst. Chr. Ch., Brooklyn, N. Y., 1871-74; R. S. Joh. Ch., York, Pa., 1874-77; R. S. Joh. Ch., Jersey City, N. J., 1877-1907.*
- STODDARD, Herbert Lockwood** (A.), Stamford, N. Y.—R. S. Mark's Ch., Green Island, N. Y., 1919—. s. Rev. James Stoddard and Lydia Rebecca (Lockwood). S. Stph., B.A., 1900; G. T. S., 1903. D—1903, P—1904, Bp. Walker. m. Clara Fairchild Yorlan, Oct. 28, 1903. F. Bradford, N. Y., 1903-05; Warsaw, N. Y., 1905-09; R. Southington, 1909-12; Brookfield Center, Conn., 1912-15; R. S. Paul Ch., Franklin, N. Y., 1915-17; R. Gr. Ch., Stamford, N. Y., 1917-19.
- STOKES, Anson Phelps** (W.), 2408 Massachusetts Ave., Washington, D. C.—Can. Cathd. SS. Peter and Paul, 1924—. b. New Brighton, N. Y., Apr. 13, 1874; s. Anson Phelps Stokes and Helen L. (Phelps). Ya., B.A., 1896, M.A., 1900, LL.D., 1921; E. T. S., B.D., 1900; Pa. Coll., D.D., 1910. D—1900, Bp. Potter, P—1925, Bp. Freeman. F. Asst. S. Paul Ch., New Haven, Conn., and Secy. Yale Un., 1900-21; Min-in-C., 1903-04; Trust. S. Paul Sch., Concord, N. H.; Mem. Gen. Bd. Rel. Educ., until absorbed by Council. Pres. Phelps Stokes Fund, and Yale-in-China Board; Mem. Institute of Internat. Educ. Bd.; Gen. Educ. Bd.; Rockefeller Foundation. Author: "Memorials of Eminent Yale Men" (2 Vols.), "What Jesus Christ Thought of Himself," "Educational Plans for the American Army Abroad," etc.
- STONE, Arthur William** (Vt.), Navy Yard, Boston, Mass.—Capt. (Chapl. Corps) U. S. N., 1903—. b. Swanton, Vt., June 15, 1869; s. Henry Martyn Stone and Olive Barker (Sawyer). D—1895, P—1896, Bp. Hall. m. Cora Page Woodward, Aug. 19, 1903. F. Asst. Trin. Ch., Rutland, Vt., 1896-1900; P-in-C. S. Pet. Ch., Lyndonville, Vt., 1901-03.
- STONE, Morton Charnleigh** (Sp.), 1007 So. Wright St., Champaign, Ill.—Chapl. of Chapel of St. John the Divine, at Un. Ill., Sept., 1927—. b. LaGrange, Ill., Oct. 10, 1886; s. Rev. Morton Stone and Edith (Charnleigh). Ya., B.A., 1909; G. T. S., 1912; Nash., B.D., 1924. D—1912, Bp. Francis (for Bp. Greer), P—1913, Bp. Courtney (for Bp. Greer). m. Gwynneth Moncrieff, Burn, N. Y., June 13, 1916. F. Jr. Cur. S. Mich. Ch., N. Y. C., 1912; R. S. Andr. Ch., Madison, Wis., 1915-16; Chapl. S. Fran. Chap., Un. Wis., 1916-18; Dean Racine Coll., Racine, Wis., 1918-19. R. Ch. Ho. Nativ., Chicago, Ill., 1919-27. Mem. Ch. Exten Bd., Dio. Mil., 1915-16; On Faculty Racine Summer Conf. for Ch. Workers, 1919; Faculty Rac. Summer Conf., 1914-24; Gambier Conf., 1922; Conneaut Conf., 1922; S. D. Conf., 1924; Ex. Com. and Faculty Sch. Ch. Drama and Pageantry, 1924.
- STONE, William Henry** (N. J.), 240 N. Warren St., Trenton, N. J.—Asst. Trinity Ch., Trenton, 1928—. b. Havre de Grace, Md., Jan. 6, 1879; s. Edward Joseph Stone and Fannie B. (McCullough). Nash., 1904. D—1904, P—1904, Bp. Nicholson. m. Mary Emma Cash, Philadelphia, Pa., Feb. 7, 1905. F. S. Paul's Ch., Columbus, Wis., 1904-05; Trin. Ch., Carrollton, Ill., and Holy Cross Ch., Jerseyville, Ill., 1905-08; S. Mark's Ch., Hammonton, N. J., 1908-12; S. Luke's Ch., Milwaukee, Wis., 1912-27; Trin. Ch., Hightstown, N. J., and Christ Ch., Allentown, N. J., 1927-28. Registr. Dio. Mil., 1916-27; Ed. and Business Mgr., "The Church Times," 1922-27; Secy. Dio. Mil., 1924-27.
- STONE-ALCOCK, George Barker**, Baltimore, Md.—Hon. Cur. S. Mark Ch., Florence, Italy, 1910—. b. Swanton, Vt., Apr. 14, 1862; s. Henry Martyn Stone and Olive Barker (Sawyer). Un. Vt., B.A., 1885; G. T. S., B.D., 1889. D—1889, Bp. Bissell, P—1890, Bp. Neely. m. Emily Ogden Alcock, June 5, 1905. F. Asst. Mt. Calv. Ch., Baltimore, Md., 1889-1904; S. Mark Ch., Florence, Italy, 1904-07; S. Jas. Ch., Washington, D. C., 1907-09.*
- STONESIFER, Wade Earl** (L. I.), 1684 W. 10th St., Brooklyn, N. Y.—R. Ch. of Ho. Spirit, Oct., 1928—. b. Littlestown, Pa., Oct. 28, 1892; s. Andrew Stonesifer and Emma V. (Bachman). Emmitsburg H. Sch.; Gettysburg Acad.; Pa. Coll. B.A.; Theol. Sem., Gettysburg; Three terms post-grad. work in Theol. and Hist. Oxford Un., Eng. D—June, 1923, P—Dec., 1923, Bp. Murray. m. Miss Dorothy Hempling, Sept. 18, 1926. F. M-in-C. S. Jas. Ch., Irvington, Baltimore, Md., 1923-28.
- STONEX, Henry A.**, Brighton, Mich.—Retired, 1916—. b. Mishawaka, Ind., 1850; s. Rev. William G. Stonex and Mary A. (Thomas). Albion Coll., A.B., 1870. D—1887, Bp. Harris, P—1891, Bp. Davies. m. Ella F. Bateman, Goshen, Ind., Sept. 16, 1874. F. Long Rapids, and Hillman, Mich., 1887-90; Brighton and Hamburg, Mich., 1890-98; Dexter, Mich., 1898-1905; Dearborn, Mich., 1905-16.*
- STONEJY, James Moss** (Ala.), 1023 Quintard Ave., Anniston, Ala.—R. Gr. Ch., In-C. S. Luke, Jacksonville, Chr. Ch., Piedmont, Ala., 1921—. Exec. Secy., Dio. Ala., Jan., 1925—. Managing Ed. "Alabama Churchman," 1925—. b. Camden, S. C., Feb. 26, 1888; s. Rev. James Moss Stone and Jeannie (Shannon). Pub. Schs.; Un. Ga., 1904-05; Un. So., B.A., 1911, B.D., 1913. D—1913, P—1914, Bp. Guerry. m. Nora Louise Green, Feb. 16, 1926. F. R. Chr. Ch., Charles-ton, S. C., 1913-16; Cur. S. Joh. Ch., Savannah, Ga., 1916-17; Ho. Trin. Coll., S. Paul's, Pendleton, S. C., 1917-21. In-C. S. Peter's, Talladega, Ala., 1921-24. Chapl. U. S. A., 1918-19, 308th Eng. 3rd Army Corps, A. E. F.
- STONEJY, William Shannon** (Fla.), 1316 W. Union St., Gainesville, Fla.—R. Ho. Trin. Ch., 1925—. b. Camden, S. C., Aug. 28, 1896; s. James Moss Stoney and Jeannie Johnson (Shannon). Cam-

- den H. Sch.; Un. S. C.; Un. So., B.D., B.S. D—1922, Bp. Guerry, P—1923, Bp. Bratton. m. Martha Washington Hunt, 1924. F. R. Ch. Ascen., Hagood, and Ch. Ho. Cross, Stateburg, S. Phil. Ch., Bradford Springs, S. C., 1922-25.
- STOREY, Creighton R. (A.)**, All Saints Cathedral, Albany, N. Y.—R. Trin. Ch., Albany.*
- STORK, Albert (Pa.)**, 7413 Germantown Ave., Mt. Airy, Philadelphia, Pa.—Retired—Dick. Coll. A.B., 1903, A.M., 1906; Phil. Div. Sch., 1903, D—, and P—1909, Bp. Whitaker. m. Clara Edith Yarrow, Mar. 28, 1921. F. M. E.; R. Ch. Advoc., Phila., Pa., 1909-12; S. Stph. Ch., Wis-sahickow, Phila., 1912-17; R. Ch. of Advent, Hatboro, Pa., 1919-21; Asst. S. Stephen's, 10th and Chestnut St., Phila., 1922-24.
- STORY, George Carlton (C.)**, 11051 South Hoyne Ave., Chicago, Ill.—R. Mediator Ch., Morgan Park, Chicago, Jan., 1928— b. West Hartlepool, Eng., Mar. 12, 1890; s. William Taylor Story and Jane Annie (Rudd), Nash., B.D., 1916; Ripon Coll., 1917. D—1914, P—1915, Bp. Weller. m. Alice M. Kingsbury, Ripon, Wis., June 30, 1920. F. Priest, Organist S. Paul Cathd., Fond du Lac, Wis., 1915; R. S. Pet., Ripon, Wis., 1919-21; Archd., Ripon. R. S. Luke's, Dixon, Ill., 1921-27.
- STOSKOPF, William Brewster (C.)**, 880 N. Clark St., Chicago, Ill.—R. Ascen. Ch., 1909— b. Freeport, Ill.; s. Louis Stoskopf, M.D., and Caroline H. (Brewster), Ya., B.A., 1900; G. T. S., 1903, B.D., 1904. D—1903, P—1904, Bp. Anderson. F. Asst. Gr. Ch., Oak Park, Ill., 1903-04; Ch. Adv., Boston, Mass., 1904-08; R. Trin. Ch., Bridgeport, Conn., 1908-09.
- STOVER, Joseph Daniel (W. Va.)**, 715 W. Main St., Ronceverte, W. Va.—R. Ch. of Incarn., and S. James Ch., Lewisburg, July, 1927— b. Franconia Township, Montgomery Co., Pa., July 20, 1895; s. Emmanuel H. Stover and Maria B. (Umsted). H. Sch., Lansdale, Pa.; Brown Prep. Sch., Phila., Pa.; Wm. and M. Coll.; Phil. Div. Sch., S.T.B., 1927. D—1927, Bp. Garland, P—1928. Bp. Strider. m. Edith C. Fell, June 20, 1921.
- STOWE, Walter Herbert**, New Brunswick, N. J.—R. Chr. Ch., 1929— b. Waterville, Minn., Jan. 22, 1895; s. Herbert Hugh Stowe and Addie Jane (Tower). Pub. Sch., Waterville; Un. Minn., B.A., 1915; Sea., B.D., 1918. D—1917, P—1919, Bp. McElwain. m. Kathryn Marguerite Browne, Sept. 5, 1923. F. Mstr. Shattuck Sch., Faribault, Minn., 1918-19; King Fellow, G. T. S., 1919-21; P-in-C. Trin. Ch., Woodbridge, N. J., 1919-21; R. S. Luke's Ch., Willmar, Minn., 1921-25; R. S. Mark's Ch., Denver, Colo., 1925-29. Exam. Chapl., Dio. Minn., 1922-25; Mem. Bp. and Directorate, Dio. Minn., 1925; Pres. Dioc. Clericus, 1926-27, Dep. Prov. Synod, 1926, Exam. Chapl., 1925-29; Mem. Stndg. Com., 1929. Dep. Gen. Conv., 1928, all Dio. Colo.
- STOWELL, Hanson Abbott (Ark.)**, 802 W. 2nd Ave., Pine Bluff, Ark.—R. Trin. Par., 1913— b. Tubingen, Germany, Dec. 19, 1871; s. Edward Leroy Stowell and Jennie (Cook) Stowell. Un. Ill., 1890-93; W. T. S., 1893-98. D—1898, Bp. McLaren, P—1899, Bp. Seymour. m. Ethel M. Laycock, Waverly, Ill., June 24, 1902. F. Mssy. Arcola, Carlinville, Chesterfield, and Waverly, Ill., 1898-1904; Ironton and Fredericktown, Mo., 1905-08; S. Paul Par., Batesville, Ark., 1908-13. Mem. Stndg. Com. Dio. Ark., 1912; Pres. same, 1915; Dep. Gen. Conv., 1913, 16, 19, 22, 28; Dioc. Clerical Adviser to Y. P. S. L., 1926—
- STOWELL, Horace Wood (Be.)**, 15 York Ave., Towanda, Pa.—Missioner, 1923— b. Wellsboro, Pa., June 19, 1876; s. Hezekiah Stowell and Ellen (Sears). S. Stph. Coll., B.A., 1900; G. T. S., 1903. D—1903, P—1904, Bp. Talbot. m. Lydia Prestman Reynolds, Baltimore, Md., June 2, 1904. F. R. Ch. Transfig., Blue Ridge Summit, Pa., 1904-05; Asst. Chr. Ch., Baltimore, Md., 1907; R. S. James' Ch., Westport, Md., 1910; Port Tobacco Par., Charles Co., Md., 1914; Field Secy. Mssns. Prov. Wash., D. C., and Vic. Ch. Transfig., Wash., D. C., 1917-23. Author: "Churchward Series of Studies from the Prayer Book and Holy Bible."
- STOY, Howard (Ida.)**, Box 133, Boise, Idaho.—Archd., 1906— b. near Haddonfield, N. J.; s. John and Rebecca Stoy. Burlington Coll., M.A.; Colmb.; Jefferson, Phila.; Physicians and Surgeons (Spec.); Phila. (Spec.). D—1890, P—1892, Bp. Scarborough, m. Susan D. Richardson, 1896. F. Asst. S. Paul Ch., Camden, N. J., 1890-98; R. S. Alb. Ch., McCook, Neb., 1898-1901; R. S. Thos. Ch., Rawlins, Wyo., 1901-03; R. Emman. Ch., Harley, Idaho, 1903; Mssy. Dist. Idaho Educ. Work, and Medical Research, 1881; Headmaster Epis. Schs., N. J., 5 yrs. Mem. Coun. Advice; Exam. Chapl., Dio. Idaho.*
- STRAY, Arthur Thomas (Me.)**, 27 Pleasant St., Brunswick, Me.—R. S. Paul's Ch., 1924— Secy. Dio. Me., 1917— b. Ossining, N. Y., May 4, 1882; s. M. William Stray and Caroline Baldwin (Leary). Colmb., 1904; G. T. S., 1908. D—1908, P—1909, Bp. Courtney. m. Harriet Elvirah Peacock, Brooklyn, N. Y., Oct. 20, 1909. F. Asst. S. Mich. Ch., Auburn, Me., 1908; Asst. S. Luke Ch., Brooklyn, N. Y., 1908-09; R. S. Mich. Ch., Auburn, Me., 1909-24; Asst. Secy. Dio. Me., 1915-17. Secy. Dio. Coun. Mem. Stndg. Com., 1926— Del. Gen. Conv., 1919, 22, 25, 28.
- STREET, Charles Larrabee (C.)**, 712 Somanauk St., Sycamore, Ill.—Headmaster St. Alban's School, Jan., 1928— b. Chicago, Ill., Apr. 25, 1891; s. Charles Arthur Street and Rosalind Carden (Larrabee), Ya., A.B., 1914; Colmb., A.M., 1916, Ph.D., 1926; G. T. S., 1917, B.D., 1919. D—1917, P—1918, Bp. Anderson. m. Mary Louise Rouse, Jan. 31, 1922. F. P. Cathd. and City Mssn. Staff, Cathd. SS. Pet. and Paul, Chicago, Ill., 1918-20, Supt. City Mssn., Chicago, Ill., 1920-24; Stdt. Chapl. Un. Chgo., 1924-28. Pub.: "Individualism and Individuality," 1926.
- STREET, Frank W. (Colo.)**, St. Paul, Minn.—Non-Par.— F. R. S. Andr. Ch., Cripple Creek, Colo.*
- STRETCH, Harry Jerome (L. I.)**, 190-15 Turin Drive, St. Albans, N. Y.—P-in-C. S. Albans-the-Martyr, 1927— b. Bayside, N. Y., Sept. 9, 1897; s. James Patrick Stretch and Annie Ellis (Erskins). H. Sch., Flushing, N. Y.; St. Stph. Coll., B.A.; G. T. S., 1922; Post-Grad. Work, G. T. S., Feb.-May, 1927. D—1922, P—1923, Bp. Burgess. Diaconate at S. Paul Ch., Flatbush, Brooklyn, N. Y. F. On Staff, Ho. Cross-Mssn., Masambolahun, Liberia, W. Africa, 1923-26; Acting Chapl. Donaldson School, Ilchester, Md., 1926-27.
- STRIDE, William Francis Adair (Ma.)**, South Hamilton, Mass.—R. Chr. Ch., of Hamilton and Denham, Sept., 1924— b. Redbridge, near Southampton, Eng., Dec. 16, 1888; s. William Keatley Stride and Frances Mary (Adair). Charterhouse, Eng.; Oxford, B.A., 1912; Cuddesdon Coll., Eng. D—1913, P—1914, Bp. of Winchester, Eng. m. Katherine Pollard, 1922.
- *STRIDER, Rt. Rev. Robert Edward Lee, D.D.**, Woodlawn, Wheeling, W. Va.—Bishop Coadjutor of W. Va., 1923— b. Lee Town, W. Va., Apr. 9, 1887; s. Isaac Henry Strider and Sara Elizabeth (Reich). Un. Va., B.A., 1908; V. T. S., B.D., 1913, D.D., 1922. D—1911, Bp. Peterkin, P—1912, Bp. Gravatt. Con. Bp. Coadjutor, W. Va., Nov. 1, 1923, by Bpp. Gravatt, W. C. Brown, A. Mann, B. D. Tucker, T. I. Reese, F. DuMoulin, N. S. Thomas. m. (1) Mary M. Holroyd, Athens, W. Va., Oct. 14, 1915; (2) Eleanor A. Greer, Wheeling, W. Va., June 15, 1921. F. In-C. Emman. Ch., Keyser, W. Va., and Mssns., 1911-15; R. S. Matth. Ch., Wheeling, W. Va., 1915-23. Author: "Life and Work of George Wilhem Peterkin," Geo. W. Jacobs Co., Phila., 1929.
- STRIDSBERG, Carl Alexander Herbert (S. O.)**, 424 Burns Ave., Wyoming, Ohio.—R. Ch. of Ascen., Mar., 1924— b. London, Eng., Mar. 24, 1882; s. Carl Ferdinand Stridsberg and Amelia Augusta (Smith). Un. Bish. Coll., B.A., 1909, M.A., 1912; G. T. S., 1912, B.D., 1913, Fellow, 1912-14. D—1912, P—1913, Bp. Lines. m. Edith Vivian Farley, Englewood, N. J., May 4, 1914. F. Instr. Newark Dioc. Tchr. Trng. Sch., 1914; Cur. S. Paul Ch., Englewood, N. J., 1914-16; Y. M. C. A., Secy. Foyer du Soldat (France), 1918; Mssy.-in-C. Ch. S. Joh.-the-Div., Hasbrouck Heights, N. J., 1916-20; R. Chr. Ch.,

- West Englewood, N. J., 1920-24. Instr. Ch. Normal Sch., Cincinnati, O., 1925-26. 1st Lt. Chap.-Res., 1925. Mem. Cincinnati City Mssn.
- STRINGFELLOW, Robert Stanton** (Ida.), Box 696, Pocatello, Idaho.—Mssy. Fort Hall, Indian Sch., Feb., 1929—, b. Virginia, July 20, 1868; s. Martin S. Stringfellow and Nellie (Madison). Roanoke Coll.; V. T. S. D.—1897, P.—1899, Bp. Brewer. m. Rosalie C. Cope, June 30, 1903. F. in-C. S. Luke Ch., Weiser, Ida.; R. Emman. Ch., Hailey, Ida.; R. Emman. Ch., Kellogg, Ida.; Mssy-in-C. Ch. Redeem., Salmon, Ida., 1918-23; In-C. Sunday School Work, Gr. Ch., Boise, and S. James, Mountain Home, Ida., 1923 (temporarily).
- STRONG, Donnon E.** (Sal.), Salina, Kan.—Dean Christ Cathd., Sept., 1929—, G. T. S. D.—, P.—June, 1924, Bp. Partridge. F. R. Chr. Ch., Warrensburg, Mo., 1924-29. Mem. Exec. Coun. and Dept. Mssns., Dio. W. Mo. Summer Supply, Anglican Ch., Pointe-au-Pic., Murray Bay, Quebec.
- STRONG, George Alexander** (Ma.), Needham, Mass.—R. Emer. Chr. Ch., N. Y. C., 1913—, b. Boston, Mass., May 23, 1859; s. Edward Alexander Strong and Marion Hubbard (Clarke). Amh. Coll., B.A., 1880, M.A., 1885; E. T. S., B.D., 1885. D.—1885, P.—1886, Bp. Paddock. m. Margaret Phillips Reynolds, Boston, Mass., Nov. 22, 1887. F. Asst. S. Paul Ch., Boston, Mass., 1885-87; R. S. Paul Ch., Malden, Mass., 1887-90; R. S. Paul Ch., Brockton, Mass., 1891-1900; R. Chr. Ch., Quincy, Mass., 1900-02; R. Chr. Ch., N. Y. C., 1902-13; Exam. Chapt. Mass., 1899-02; Prov. Dep. Gen. Conv., Dio. N. Y., 1913
- STROUP, Samuel Bradley** (W. N. C.), Hickory, N. C.—R. Ascen. Ch., Hickory, N. C.—*
- STRYKER, Leonard Westcott Smith** (O.), 407 Wick Ave., Youngstown, O.—R. S. Joh. Ch., 1918—. Phil. Div. Sch., 1893; St. S., 1888; Un. Pa., 1890. D.—1893, P.—1894, Bp. Scarborough. F. Cur. S. Anne Ch., Annapolis, Md., 1893-94; Asst. S. Meml. Chap., Riverside, N. J., and other Mssns., 1894-95; R. S. Joh. Ch., Passaic, N. J., 1895-1908; R. S. Matth. Ch., Wheeling, W. Va., 1908-1914; R. Emman. Ch., La Grange, Ill., 1914-18.*
- STUART, Donald Cameron** (C. N. Y.), St. George's Ch., State St., Utica, N. Y.—R. S. Geo. Ch., 1926, and Capt. Chapt., 108th Inf., N. Y. Natl. Guard —, b. Syracuse, N. Y., Jan. 14, 1893; s. Clark Abbott Stuart and Anna Marie (Harvie). Hob. Coll., A.B., 1915; G. T. S.; Camb. Un. (Spec. Course). D.—1919, Bp. Olmsted, P.—1920, Bp. Fiske. m. Gertrude Gilbert Goodspeed, Apr. 27, 1918. F. Private Serg. and 2nd Lieut. 108th Inf., 27th Div., U. S. Army, 1917, 19, 20. P-in-C. Boonville Assoc. Mssn., including St. Paul Ch., Constableville, N. Y., St. Mark Ch., Port Leyden, N. Y., Trinity Ch., Boonville, N. Y., Chr. Ch., Forestport, N. Y., 1920-22. R. S. Jas. Ch., Skaneateles, N. Y., 1923-26.
- STUART, Douglas** (L. A.), 441 W. 78th St., Los Angeles, Cal.—Vic. Grace Meml. Ch., Los Angeles, 1926—. b. New York City, Sept. 25, 1895; s. Alexander Hamilton Macintosh Stuart (deceased) and Jessie Ann (Cruikshank). Morris H. Sch.; Bird's Bus. Inst.; Colmb., B.A.; G. T. S., 1923. D.—1923, P.—June, 1924, Bp. Manning. F. Cur. S. Peter's Ch., Westchester, N. Y. C., 1923-26.
- STUCKERT, Howard Morris** (Pa.), 109 Thompson Ave., Ardmore, Pa.—Head Dept. History, Episc. Academy, Overbrook, Pa., 1925—. Asst. S. Asaph's Ch., Bala, Pa., and Vic. S. Andr. Chap. of that parish, 1928—. b. Phila., Pa., Feb. 21, 1884; s. J. Franklin Stuckert and Mary B. (Fagin). Un. Pa., B.A., 1907, M.A., 1915, Ph.D., 1923; Phil. Div. Sch., 1907-10. D.—1910, Bp. Whitaker, P.—1911, Bp. Kinsman. m. Elisabeth A. Sheldrake, Phila., Pa., Sept. 18, 1911. F. Asst. Ch. Sav. Phila., Pa., 1910-11; Asst. S. Mary Ch., Phila., Pa., 1911-13; R. Chr. Ch., Woodbury, N. J., 1913-18; R. Ch. Ho. Comf., Phila., Pa., 1918-20; Asst. Old S. Peter's Ch., Phila., 1925-28. Instr. Eng. Med. Hist., Un. Pa., 1908-10; Scholar Philos., Un. Pa., 1911-13; Acting Mstr. Hist., Tome Sch., Port Deposit, Md., 1918; Instr. Hist., Un. Pa., 1918-20; Instr. Europ. Hist., O. St. Un., 1920-21. Asst. Prof.
- Europ. Hist., Ohio St. Un., 1921-25. Author: "Chronological Chart of Hebrew History," 1916; "Corodies in the English Monasteries"; "A Study in English Social History of the Middle Ages," Phila., 1923.
- STUDLEY, Hobart Earl** (P. I.), 1376 General Luna, Manila, P. I.—P-in-C. S. Stph. Ch., Manila, P. I., 1905—. b. Claverack, N. Y., Oct. 27, 1871; s. Silas W. Studley and Sarah Ellen (Palmer). Catskill Acad.; Rut. Prep. Sch.; Rut., B.A., 1893, M.A., 1896; New Bruns. Theol. Sem., 1896. D.—1904, P.—1905, Ep. C. H. Brent. m. Edith J. Holbrow, 1898.
- STUDWELL, William Guion** (W. M.), 129 Maple St., Battle Creek, Mich.—R. S. Thos. Ch., Mar. 13, 1920—. b. Brooklyn, N. Y., Dec. 17, 1885; s. Augustus Studwell and Esther Hatfield (Mead). Sea., B.D., 1911. D.—1911, P.—1912, Bp. Edsall. m. Dorothea Frances Bliss, Dec. 27, 1923. F. Asst. S. Mark Ch., Minneapolis, Minn., 1911-13; R. S. Mark Ch., Chicago, Ill., 1913-17; R. S. Thos. Ch., Neenah-Menasha, Wis., 1917-20. Mem. Stndg. Com.; Exam. Chapt.; Del. Gen. Conv., 1925, 28. Chrnm. D. B. R. E., all Dio. W. Mich.
- STUELAND, Lawrence Dunlap** (Colo.), P. O. Box 313, Castle Rock, Colo.—Vic. Chr. Ch., Castle Rock, and S. Phil. Ch., W. Plumb Creek, Sept., 1927—. b. Brush, Colo., Sept. 30, 1903; s. Louis A. Stueland and Catherine (Moore). Grade Sch., Fairmont; W. Denver High; Denver Un.; Colo. State Teachers; S. John's, 1927. D.—1927, P.—1928, Bp. Ingly.
- STURGES, Charles Minor** (Cuba), 311 N. Capital Blvd., Guthrie, Okla.—Retired, 1917—. b. Dresden, O., Sept. 9, 1847; s. Rev. George Buckley Sturges and Elizabeth Margaret (Litzenburg). Ken., A.B., 1869, A.M., 1872; Theol. Sem., O., 1872. D.—1872, P.—1873, Bp. Bedell. m. Adrian S. Gray, Columbus, O., Nov. 17, 1874. F. Asst. Trin. Ch., Columbus, O., 1872-74; Asst. S. Paul Ch., Cleveland, O., 1874-75; R. Ch. Atone, and Emman Ch., Cincinnati, O., 1875-77; R. Ch. Resur., Fern Bank, O., 1877-80; Mssy. S. Johns River, Fla., 1880-85; R. Calv. Ch., Sandusky, O., 1885-87; R. S. Pet. Ch., Ferdinand, Fla., 1887-92; S. Stph. Ch., Milledgeville, Ga., 1892-95; Trin. Ch., St. Augustine, Fla., 1895-02; Mssy. West. Fla., 1904; Archd. Cen. Cuba, 1905-17; Exam. Chapt., Ga., 1903-05; Cuba, 1906-17; Dep. Gen. Conv., Fla., 1898; Cuba, 1907.
- STURGES, Philemon Fowler** (Ma.), 30 W. Cedar St., Boston, Mass.—Dean St. Paul's Cathd., 1926—. b. Utica, N. Y., 1875; s. Edward Sturges and Anna H. (Fowler). Ya., B.A., 1896; E. T. S., B.A., 1900; Br. Un., D.D., 1921. D.—1900, Bp. Lawrence, P.—1901, Bp. H. C. Potter. m. Maria Nott Potter, N. Y. C., June, 1902. F. Asst. S. Geo. Ch., N. Y. C., 1900-03; R. S. Pet. Ch., Morristown, N. J., 1903-16; Archd. Morristown, N. J., 1910-16; R. Gr. Ch., Providence, R. I., 1916-26.
- STURGES, Philemon F., Jr.** (E. Ore.), Cove, Ore.—In-C. Ascension—*
- STURTEVANT, Harwood** (Mil.), 614 So. Main St., Racine, Wis.—R. S. Luke's Ch., 1919—. R. Racine Coll., Jan., 1928—. b. Ishpeming, Mich., June 30, 1888; s. Harry Brown Sturtevant and Mary Ellen (Northmore). Un. of Mich. Grad.; West. Theol. Sem., 1915, S.T.B. D.—1915, P.—1915, Bp. Webb. m. Mary Williams, 1921. F. Canon of All Ss. Cathd., Milwaukee, Wis., 1917-19; R. S. Luke's Ch., Monmouth, Ill.
- STYRING, Benjamin Buckingham** (Conn.), Off., Box 678, Res., 81 Hamilton St., New Britain, Conn.—Asst. R. S. Mark Ch., May, 1928—. b. Worcester, Mass., Oct. 2, 1837; s. George Styring and Ellen (Tourton). Lewis H. Sch.; Mt. Hermon Sch.; Trin. Coll., Hartford; Yale; Berk. Div. Sch., a few months. D.—1923, P.—1925, Bp. E. C. Acheson. m. Miss Ruth M. Gardner, Meriden, Conn., Sept. 5, 1914. F. R. S. Paul Ch., Southington, Conn., 1923-28.
- STYRON, Arthur H.**, 11 E. 29th St., N. Y. C.*
- SUBLETT, Hugh Wirshing**, 2306 Grace St., Richmond, Va.—R. S. Joh. Ch., Richmond, and Weddell Meml. Chapt., 1914—. b. Richmond, Va., July 17, 1880; s. George W. Sublett and Mary J. (Wirshing). Rich., B.A., 1903, M.A.,

- 1904; Un. Theol. Sem., B.D., 1908, D.D., 1923. D—1911, Bp. Gibson, P—1912. F. M. in Discip. Chr. Ch., 1904-10; S. Joh. Ch., West Point; S. Dav. Ch., House, Walkerton, Mssn., Va., 1911.
- SUDLOW, Robert James (Q.)**, 601 Main St., Peoria, Ill.—Cur. S. Paul's Ch., June, 1929—. b. Liverpool, Eng., 1901; s. Richard Sudlow and Ann Elizabeth (Hawkes). St. Alban's Prep. Sch., Sycamore, Ill.; S. Stph. Coll., B.A., 1925; G. T. S., 1929. D—Apr., 1929, Bp. Favett.
- SULLIVAN, Edward Taylor (Ma.)**, Ashton Park, Newton Centre, Mass.—R. Trin. Ch., Newton Centre, 1891—. b. Ireland, Aug. 23, 1861; s. John Taylor Sullivan and Elizabeth (Boxwell). Trin., B.A., 1893, M.A., 1893, D.D., 1922; E. T. S., B.D., 1892, D.D., 1922. D—1891, Bp. Clark, P—1892, Bp. Brooks. m. Elise Courvoisier Dodge, Newton Centre, Mass., Feb. 4, 1915. Ed. "The Church Militant," 1897-1921.
- ***SUMNER, Rt. Rev. Walter Taylor**, Bishopcroft, 574 Elm St., Portland, Ore.—Bishop of Oregon, 1915—. b. Manchester, N. H., Dec. 5, 1873; s. Charles D. Sumner and Rintha A. Sumner. Dart., B.S., 1898, D.D., 1913; NW. Un., D.D., 1912; W. T. S., 1903, D.D., 1915. D—1903, P—1904, Bp. Anderson. Con. Ep. Jan. 6, 1915, by Bpp. Anderson, W. A. Leonard, White, T. N. Morrison, A. L. Williams, Partridge, Toll, Longley, Reese. F. P. in-C. S. Geo. Mssn., Grand Crossing, Chicago, and Bp. Secy., 1904-06; Dean Cathd. SS. Pet. and Paul, and Supt. City Mssns., Chicago, Ill., 1906-15.
- SUMNERS, Charles A. (Tex.)**, 1805 W. Alabama St., Houston, Tex.—P-in-C. S. Stph. Community Ch., July, 1928, and Episc. Stdt. Pastor, Rice Inst., Sept., 1928—. b. Cuero, Tex., Sept. 27, 1903; s. Charles Abram Sumners and Roberta (Clement). Cuero Gram. Sch.; Cleburne H. Sch.; Un. Tex.; V. T. S., B.D., 1928. D—1928, P—1929, Bp. Quin.
- SUMNERS, Thomas Woodward (Tex.)**, Box 702, Texas City, Tex.—M-in-C. S. George's, Texas City, Ho. Trin., Dickinson, S. Paul Park Place, Tex., July, 1928—. b. Cuero, Tex., Sept. 27, 1903; s. Charles Abram Sumners and Roberta (Clement). Pub. Schs. Cuero and Cleburne, Tex.; Un. Texas, B.A., V. T. S., B.D. D—June, 1928, P—Jan., 1929, Bp. Quinn.
- SUNDELÖF, Anders Wilhelm**, 88 Moreland St., Boston, Mass.—R. S. Ansgar Ch., Roxbury, 1893—. b. Hosjö, Sweden, Apr. 23, 1870; s. Anders Gustaf Wilhelm Sundelof and Mathilda Eleanor (Olander). Upsala Un., LL.B., 1888; S. Stph. Coll., Litt.D., 1916; G. T. S., 1891-92. D—1893, Bp. Randolph, P—1894, Bp. Lawrence. m. Anna Mathilda Goransson, Arboga, Sweden, May 4, 1894. Author: Poems; "Translation Church Hymnal." Ed. "Kyrkan" (The Church).*
- SUNDERLAND, Leslie Ernest**, 38 Bleecker St., New York City.—Supt. N. Y. Protest. Epis. City Mssn. Soc., 1919—. b. DeKalb, Ill., Jan., 1882; s. Leslie E. Sunderland and Anna Julia Stowell. Middlebury Coll., A.B., 1904, D.D., 1922; Un. Chicago, B.D., 1909; Bexley, 1907. D—1907, P—1908, Bp. Leonard. m. Ella E. Holbrook, 1910. F. Asst. Trin. Cathd., Cleveland, and P-in-C. S. Mary Ch., 1908-10; R. S. Mary Ch., 1910-12; Supt. City Mssn., 1910-19; Chrmn. Soc. Serv. Cmssn., Dio. O., 1913-19; Mem. Bd. Mssns., O., 1918.
- SUNDIN, Sigfrid William (W. N. Y.)**, 269 Comstock Ave., Buffalo, N. Y.—Staff, Ch. Extension Soc. of Buffalo, Apr., 1925—. b. Bridgeport, Conn., Dec. 11, 1896; s. Eric William Sundin and Hannah T. (Kjellerstedt). Gram. H. and Tech. H. Schs.; DeLancey Div. Sch., 1924. D—1924, P—1925, Bp. C. H. Brent. m. Cecilia Clara Surges, June 5, 1919.
- SUTCLIFFE, EH Draper (N. Y.)**, 60 Randolph Ave., Poughkeepsie, N. Y.—Retired, June, 1927—. b. Poughkeepsie, N. Y., Aug. 3, 1850; s. Eli Sutcliffe and Mary (Lumb). S. Stph. Coll., A.B., 1882; Berk. Div. Sch., 1885. D—1885, P—1886, Bp. H. C. Potter. m. Sarah Louisa Lown, Poughkeepsie, N. Y., 1885. F. R. S. Andr. Ch., Brewster, and P-in-C. Chr. Ch. Patterson, N. Y., 1885-89; S. Paul Ch., The Dilles, O., 1889-94; Mssy-in-C. Ho. Commun. Ch., Mahopac, S. Joh. Ch., Kent Cliffs and Richardville, and Ch. Gd. Shpd., W. Somers (all in New York), 1894-1908; P-in-C. S. Andr. Ch., New Paltz, N. Y., 1908-19; R. Ho. Trin. Ch., Highland, N. Y., 1908-27. Dep. Gen. Conv., Ore., 1892.
- SUTCLIFFE, Samuel (Conn.)**, New Britain, Conn.—R. S. Mark Ch., New Britain, 1917—. b. Keighley, Eng., Jan. 26, 1884; s. Henry Sutcliffe and Agnes (Shepherd). Un. So., B.A., 1912; Theol. Sem. So., B.D., 1914. D—1913, P—1914, Bp. Gailor. m. Ethel Marie Johnson, June 16, 1920. F. R. S. Luke Ch., San Juan, Porto Rico, 1914-16; R. Ch. S. Joh-the-Bapt., San Juan, Porto Rico, 1916-17. Secy. and Reg. Mssy. Dist. Porto Rico, 1915-17.
- SUTER, John Wallace, Jr. (Ma.)**, 281 4th Ave., New York.—Exec. Secy. Rel. Educ., 1925—. b. Winchester, Mass., June 18, 1890; s. John Wallace Suter and Helen (Jenkins). Harv., B.A., 1911; E. T. S., B.D., 1914. D—1914, P—1915, Bp. W. Lawrence. m. Margaret Sturgis, Colorado Springs, Colo., Mar. 26, 1913. F. Asst. S. Ann Ch., Lowell, Mass., and M-in-C. North Billerica, 1914-15; Teachers Coll., Columbia, 1915-16; Asst. and Dir. Rel. Educ.; Chr. Ch., Springfield, Mass., 1916-17; R. Chr. Ch., Hyde Park, Boston, Mass., 1917-20; Mem. Staff Clergy S. Paul's Cathd., Boston, and Educ. Secy., Dio. Mass., 1920-25.
- SUTER, John Wallace, Sr. (Ma.)**, 24 Chestnut St., Boston, Mass.—R. Honorarius Ch. Epiph., Winchester, Mass., 1912—. Harv., B.A., 1881; E. T. S., B.D., 1885, S.T.D., 1920. D—1885, P—1886, Bp. Paddock. F. R. Ch. Epiph., Winchester, Mass., 1885-1912; Secy. Cmssn. on Revision and Enrichment of the Prayer Book. Author (with Rev. C. M. Addison): "Book of Offices and Prayers" (1896); "Offices for Special Occasions" (1904); "The People's Book of Worship" (1919); (with Rev. John W. Suter, Jr.), "Book of Collects" (1920); "Life and Letters of William Reed Huntington" (1925). Compiler: "Devotional Offices for General Use" (1928).
- SUTHERLAND, George Joseph (W. N. C.)**, St. James Rectory, Black Mountain, N. C.—P-in-C. Ch. Redeem., Asheville, S. Jas., Black Mountain, S. Luke's, Chunn's Cove, 1923—. b. Drummondville, Can., Oct. 25, 1861; s. Donald Sutherland and Eleanor J. (Menut). Bish., B.A., 1888; L. S. T., 1890, M.A., 1893. D—1890, P—1891, Bp. Quebec. m. Ethel Ruth Brown, June 30, 1896. F. Mssy. Labrador, 1890-92; In-C. S. Syl. Mssn., Quebec, 1892-94; R. S. Mary Ch., Northfield, Vt., 1895-1901; Waynesville, N. C., 1901-06; Oxford Quaker Farms, Southford and Southbury, 1906-14; R. S. Paul Ch., Huntington, Trin. Ch., Nichols, and Calv. Ch., Bridgeport, Conn., 1914-22; Vic. Calv. Ch., Bridgeport, Conn., 1922-23.
- SUTHERN, William Burton, Jr. (O.)**, 10124 Adams Ave., Cleveland, O.—P-in-C. S. Andr. Ch., 1917—. b. Renovo, Pa., Feb. 17, 1873; s. William Burton Sutherland, Sr., and Margaret Ellen (O'Brien). Harv. Un.; Payne Div. Sch., B.D. D—1905, P—1906, Bp. Darlington. m. Maudina Margarette Clayton, June 16, 1909. F. R. S. Jos. Ch., Fayetteville, N. C.; R. S. Mark Ch., Wilmington, N. C.; R. S. Mon. Ch., Hartford, Conn.*
- SUTPHEN, Van Tassel (N'k)**, 22 Franklin Place, Morristown, N. J.—Asst. S. Pet. Ch., June, 1923—. b. Phila., Pa., May 11, 1861; s. Rev. Morris Crater Sutphen and Eleanor (Brush). Blair Acad.; Princ., A.B., 1882. D—1921, P—1923, Bp. Stearly. Literary Adviser Harper & Bros. (Publishers), for many years. Author: "The Golftide"; "The Nineteenth Hole"; "The Cardinal's Rose"; "The Doomsman"; "The Gates of Chance"; "In Jeopardy"; "The Sermon on the Cross"; "King's Champion."
- SUTTON, Fred Perry (N. J.)**, 307 Hamilton Ave., Trenton, N. J.—Work with Dioc. Bd. Mssns., May, 1929—. Phila. Div. Sch. D—May, 1929, Bp. P. Matthews.*
- SUTTON, George Arlington (P.)**, 1008 McClure St., Homestead, Pa.—R. S. Matth. Ch., 1921—. b. Geneva, Pa., Mar. 4, 1871; s. John Miller Sutton and Amanda (Strayer). Grove City Coll., Pa.; Auburn Theol. Sem.; Gen. Epis. Sem., D—1916, Bp. Israel, P—1917, Bp. White. head. m. J. Lemre Steen, Sept. 25, 1904. F. R. Trin. Ch., Brookville, Pa.; S. Joh. Ch.,

- Sharon, Pa., May-Sept., 1918; S. Clement's Ch., Greenville, Pa., 1918-21.
- SUTTON, George C. (E.)**, Oxford, Md.—R. Ho. Trin. Ch., Oxford, Wash., D.D., 1895. D—1877, P—1881, Bp. Whittle.*
- SUTTON, Joseph Wilson (N. Y.)**, 20 West 26th St., N. Y. C.—Vic. Trin. Chap., Trin. Par., 1915.—Pres. Church Mission of Help, Dio. N. Y., 1926.—b. Maryland, June 6, 1881; s. John Carville Sutton and Susan Elizabeth (Heighe). Wash. Coll., B.A., 1900, M.A., 1904, D.D., 1921; G. T. S., B.D., 1905. D—1903, P—1905, Bp. Adams. F. Tol. Fellow G. T. S., 1903-05; R. S. Jas. Ch., Port Deposit, Md., 1905-07; Cur. S. Paul Ch., Baltimore, Md., 1907-10; Hdmstr. S. Paul Sch., Baltimore, Md., 1910; Cur. Trin. Ch., N. Y. C., 1910-13; Stdt. Oxon., 1914; Lectr. N. Y. C. Trng. Sch. for Deaconesses, 1915-26; Lectr. G. T. S., 1925-26. V. Pres. S. S. Inst., Dio. Easton, 1906.
- SWAN, George Edward (L. A.)**, 122 Grand Ave., Monrovia, Cal.—R. Emer. S. Luke's Par., 1927.—Historiographer, Dio. L. A., 1927.—b. England, Oct. 12, 1854; s. John Babbs Swan and Eliza (Hart). Sea. Div. Sch., B.D., 1880, D.D., 1928. D—1880, P—1880, Bp. Whipple. m. Marion E. C. Hawley, Lake Park, Minn., Nov. 8, 1888. F. Mssy. Fergus Falls, Minn., 1880-81; R. Moorhead, Minn., 1881-86; R. Gr. Ch., Indianapolis, Ind., 1886-91; Prin. Dioc. Sch. (Girls), 1891-95; R. S. Mark Ch., Berkeley, Cal., 1895-04; Dean Trin. Pro-Cathd., Sacramento, Cal.; Archd., 1904-09; R. Santa Rosa, Cal., 1909-11; R. Upland, Cal., 1911-16. Dep. Gen. Conv., 1889 and 1907; Mssy. Glendora, Cal., 1916-Aug., 1918. Retired, 1918-21.
- SWAN, Lewis Laidlaw (N. T.)**, Clarendon, Tex.—P-in-C. S. Joh. Bapt., Clarendon, S. Jas., Dalhart, S. Mich., and All Ang. Shamrock, S. Luke's, Childress, Trin., Quanah, 1921.—Trin. Coll., Eastbourne, Eng.; Rugby Sch., Oxford, Eng.; Kans. Theol. Sch. D—1896, P—1898, Bp. Millsbaugh. m. (1) Ella Mary Ray, July 12, 1882; (2) Gertrude C. Caldwell, Dec. 31, 1902. F. Gen. Mssy., S. W. Kan.; Kokomo and Elwood, Ind.; Coffeyville, Wellington and Independence, Kan.; Alva and Woodward, Okla. Ter.; S. Mark Ch., Creighton, Neb.; Ho. Cross, Paris, Tex.; R. Emman. Ch., Shawnee, Okla., and Archd. Okla., 1909; R. S. Paul's Ch., Gainesville, Tex., 1909-21. Chrmn. Coun Advice; Exam. Chapl. Bp. of N. Tex.
- SWAN, Thomas Edward (N. Y.)**, Fort Mills, Corregidore, P. I.—Chapl. U. S. Army.—b. London, Eng., July 4, 1872; s. Thomas Swan and Ellen (Howard). S. Stph. Coll., A.B., 1895; G. T. S., 1898. D—1897, Bp. Littlejohn, P—1899, Bp. Gravatt. m. Alberta Gibbons, Apr. 12, 1898. F. Mssy. W. Va., 1898-1900; R. Calv. Ch., Sandusky, O., 1901-04; Emman. Ch., Corry, Pa., 1904-07; Trin. Ch., New Haven, Pa., 1907; Trin. Ch., Washington, Pa., 1907-12; R. S. Paul Ch., Saginaw, Mich., 1912-16; Chapl. U. S. Army, 1916-19; Chapl. U. S. Transport, "Northern Pacific." May to Oct., 1919; Received American D. S. C., 1918; R. Trin. Par., South Norwalk, Conn., 1919-20; Headquarters Chapl. on Staff of Commanding General of the 2nd Corps Area, Governors Island, N. Y., 1922.*
- SWANMAN, Ira Chas. (Ark.)**, Columbus, N. C.—F. R. S. Mary Ch., Monticello, Ark.*
- SWANN, Henry A.**, 215 W. 133rd St., New York City.—Asst. S. Phil. Ch.—F. R. S. Phil. Ch., Indianapolis, Ind.*
- SWANN, Jephthah Haynes (Ark.)**, 705 S. Church St., Jonesboro, Ark.—R. S. Mark Ch., 1925.—b. Jasper, Tex.; s. Samuel Augustus and Martha Hester Swann. Peabody Coll., 1897; Un. So., 1900-02. D—1901, P—1904, Bp. Johnston. F. R. Emman. Ch., Lockhart, Tex., 1902-06; R. S. Jas. Ch., Taylor, Tex., 1906-08; R. Gr. Ch., San Luis Potosi, Mex., 1908-11; Cur. Chr. Ch., Raleigh, 1911-13; R. Chr. Ch., Nacogoches, Tex., 1913-15; Spec. Stdt., G. T. S., 1915-16; Acting Cur. S. Joh. Ch., Stamford, Conn., 1916-17; R. Gr. Ch., Alvin, Tex., 1917-20; R. S. Joh. Ch., Columbus, Tex., 1920-22; S. Mark Ch., Hope, Ark., 1922-25.
- SWEENEY, Harold J.**, 241 Vine St., Elizabeth, N. J.—R. Gr. Ch., 1916.—b. Trenton, N. J.; s. John T. Sweeney and Florence Chambers (Pattison). Pr., A.B.; Colmb. B.A.; Berlin Un.; G. T. S. D—1915, P—1916, Bp. Matthews.*
- SWEET, Sidney Edward (S. O.)**, 2321 Bexley Park Road, Columbus, O.—R. S. Paul Ch., Columbus, 1918.—b. Mackinac Isl., Mich., Aug. 31, 1883; s. Edwin Forest Sweet and Sophia (Fuller). Ya., B.A., 1905; E. T. S., B.D., 1908. D—1908, Bp. Lawrence, P—1909, Bp. Lines. m. Elta Mae Armstrong, Cedar Rapids, Ia., Sept. 3, 1907. F. Cur. S. Joh. Ch., Jersey City, with charge S. Stph. Mssn., 1908-10; R. S. Stph. Ch., Jersey City, N. J., 1910-18. Mem. Bd. Mssns., Dio. Newark, 1916; Mem. Bp. and Chapter, 1929, and Mem. Bd. Strategy and Finance, Dio. S. O., 1929.
- SWEETLAND, Edward Rogers (R. I.)**, 49 Washington St., Newport, R. I.—Hon. Cur. S. Joh. the Evang., 1922.—b. Providence, R. I.; s. James Lewis Sweetland and Sarah A. (Martin). Nash., B.D., 1874. D—1874, P—1875, Bp. Clark. m. Martha Seymour, May 18, 1875. F. R. Chr. Ch., Delavan, Wis., 1876-78; Mssy. Gr. Ch., Menominee, Wis., 1879-81; R. S. Luke Ch., Baldwin, Wis., 1881; Mssy. East Plymouth, O., and pts., 1882-83; R. Gr. Ch., Plymouth, N. C., 1885; S. Paul Ch., Alderly, Wis., 1885-86; S. Joh. Ch., Evansville, Wis., 1886-87; Mssy. Ho. Nativ. Ch., Jacksonport, Wis., 1887-89; Mssy. Harvard Junction, Ill., 1890-92; R. S. Thos. Ch., Amboy, Ill., 1893; Mssy. Sharon, Wis., 1893-94; Mssy. Gunnison, Colo., 1895; Mssy. Grand Junction, Colo., 1895-96; R. S. Joh. Ch., Millville, Mass., 1897-1901; Cur. S. Stph. Ch., Providence, R. I., 1901-14; Retired, 1914-21; Cur. S. Joh. the Evang., Newport, R. I., 1921-22.
- SWEZEY, Frederick Phillips (N. J.)**, 236 Jennings Ave., Patchogue, L. I.—R. Emer. Chr. Ch., Shrewsbury, N. J., 1919.—b. Middle Island, L. I., Dec. 26, 1859; s. Sylvester Maynard Swezey and Nancy (Phillips). Ya., 1884. D—1896, Bp. Talbot, P—1901, Bp. W. M. Brown. m. Pauline Elizabeth Smith, Hartford, Conn., Sept. 22, 1903. F. M-in-C. Gr. Chap., Hartford, Conn., 1893-96; Cur. S. Luke Ch., Brooklyn, N. Y., 1896-1900; Cur. Ho. Trin. Ch., Harlem, N. Y. C., 1900-03; R. Trin. Ch., Collinsville, Conn., 1903-06; R. Chr. Ch., Shrewsbury, N. J., and P-in-C. S. Joh. Chap., Little Silver, 1906-19.
- SWIFT, George Herbert (Ore.)**, Salem, Ore.—R. S. Paul's Ch., June, 1929.—b. Minnesota; s. James Swift and Elizabeth (Herbert). Spec. Colmb. Un., 1916-17; Sea., B.D., 1915; G. T. S. D—1915, P—1916, Bp. Morrison. m. Alice M. Parker, 1917. F. R. S. Gabriel Ch., Crosby, Minn.; S. John's, Aitkin, Minn., and Ho. Communion, Grand Rapids, Minn. Officers' Trng. Camp, Ft. Snelling, Minn., 1917; Cur. S. Luke's Chap. Trin. Par., N. Y. C., 1918-22; R. All SS. Par., Minot, N. D., 1922-29; R. Dean, Minot Deanery, N. D., 1923-29; Mem. Bp. Council, N. D.; Chrmn. Pub. Com. on Evangelism; Chrmn. Publicity Com., N. D.
- SWIFT, Milton Joseph (N. Mex.)**, Ft. Stanton, N. Mex.—Chapl. U. S. Marine Hospital, Sept., 1927.—b. Paducah, Ky.; s. Frank Prentice Swift and Lydia Leulla (Dodson). Wm. and Mary Acad.; Simmons Coll.; Un. So., 1923. D—1920, Bp. Temple, P—1923, Bp. Quin. F. R. S. Paul Ch., Navasota, Tex., 1923-27.
- SWIFT, Thomas Percy (L. A.)**, Wilmington, Cal.—R. S. Joh. Ch., 1921.—b. England. D—1900, Bp. Littlejohn. F. Asst. Ch. Gd. Shpd., Brooklyn, N. Y.; Asst. S. Jas. Ch., Los Angeles, Cal., 1912; Asst. Cathd., Los Angeles, 1913; R. All SS. Ch., Oxnard, Cal.
- SWINSON, John Arthur (P. R.)**, P. O. Box 253, St. Thomas, Virgin Islands, of U. S.—R. All SS. Ch., Mar., 1927.—b. Chicago, Ill., Feb. 16, 1896; s. John Charles Swinson and Anne Elizabeth (Kneeland). McKinley Sch., Chicago; Harv.; Ch. Div. Sch. Pac. D—Jan., 1925, P—Aug., 1925, Bp. Weller. m. Gracia Minne Schlie, June 24, 1922. F. Vic. S. Barnabas Ch., Tomahawk, and Ch. of Ascen., Merrill, Wis., 1925-26; R. S. Peter Ch., Ripon, Wis., 1926-27. Mem. Coun. of Advice (V. I.), 1928, 29; Mem. Exec. Coun. (P. R.), 1928, 29; Mem. Finance Com. (P. R.), 1928, 29. Literary; Magazine editorials and articles.

SYDNOR, Charles William (W. Va.), 202 S. Penn St., Wheeling, W. Va.—R. S. Luke Ch., 1924—
b. Petersburg, Va., July 10, 1876; s. Charles William Sydnor and Eugenia (Young). Wm. and Mary Coll., 1905; Theol. Sem., Va., 1908. D—1908, P—1909, Bp. Tucker. m. Lizzie B. Meade, Fairfax Co., Va., Sept. 1, 1910. F. R. Tazewell Par., Va., 1908-11; R. S. Jas. Par., Boydton, Va., 1911-14; R. Chr. Ch., Henrico Par., 1914-18. Army Y. M. C. A. at Camp Lee, Va., 1918-19; R. Jackson River Par., Clifton Forge, Va., 1919-24.

SYKES, Arthur Oscar (W. N. Y.), 47 Pinnacle Road, Rochester, N. Y.—R. Emer. S. Thom. Ch., Rochester, 1928— and Chapl. State Sch., 1912—
b. Buffalo, N. Y., July 14, 1865; s. Eberhard M. Sykes and Elizabeth K. Sykes. Ill. Wesl. Un., D.D., Ph.D.; Genesee Wes. Sem. D—1900, P—1901, Bp. Randolph. m. Mary De Lamater, DeRuyter, N. Y., Oct. 14, 1890. F. Chapl. U. S. N., 1897-05; R. S. Paul Ch., Newport News, Va., 1905-10; R. Gr. Ch., Lyons, N. Y., 1910-14; R. Zion Ch., Avon, 1913-18; R. S. Thom. Ch., Rochester, N. Y., 1917-28. Meth. Min. 13 years.

SYKES, James Lundy (C. Z.), Box 106, Cristobal, Canal Zone.—Archd. of Panama, 1923—
b. Aberdeen, Miss., June 22, 1870; s. Ethelred L. Sykes and Fanny Gertrude (McQuiston). Un. Miss.; Millsaps Coll., Jackson, Miss., LL.B., 1898; Un. So., G.D. (magna cum laude, 1906). D—1905, P—1906, Bp. Bratton. m. Viva Harrison, June 23, 1920. F. P-in-C. Ch. Incarn., West Point; Nativ. Ch., Macon; Gr. Ch., Okolona, Ascen. Ch., Brooksville, and Ch. Res., Starkville, all Miss., 1906-16; R. S. Joh. Ch., Laurel, Miss., 1916-23. Asst. Secy. Dio. Miss.; Pres. Stndg. Com. Dio. Miss., 1918-23; Dep. Gen. Conv., 1916, 19, 22.

SYKES, John Whitefield (W. T.), Corpus Christi, Tex.—R. Ch. Gd. Shpd.— Wm. and Lee. D—1885, P—1886, Bp. Whittle. F. R. Gr. Ch., Toledo, O.; Dean Cathd., Topeka, Kan.; Vic. S. Mary Chap., Pittsburgh, Pa.; Hope, Ark.*

SYMONS, Gilbert Prower (S. O.), Glendale, O.—R. Chr. Ch., 1911—
b. Plymouth, Eng., 1879; s. Philip Symons and Maria Perkin (Prower). S. Stph., B.A., 1904, M.A., 1911; Oxon. Un., Goettingen; Ken., B.D., 1907. D—1907, P—1908, Bp. W. A. Leonard. m. Lydia Roth, Greenville, Pa., 1907. F. Act. chapl. Brit-Amer. Cong., Goettingen, Germany, 1907-08; Cur. S. Joh. Ch., Youngstown, O., 1908-10; Spec. Preach., Cowley, Hedington. Quarry Pars., Oxford, Eng., 1910-11; Exam. Chapl. Dio. S. Ohio; Prov. Del. Gen. Conv., 1919; Field Chapl. Prisoners of War, Great Britain, 1917-18. Corres. Secy. Amer. Coun. Sudan United Mssn.; Mem. "Bishop and Chapter," Dio. S. Ohio.*

SZABO, Ladislaus (N'k), 4 Evans St., Franklin, N. J.—P-in-C. Hungarian Reformed Ch., June, 1905—
b. Sajókeresztur, Borsod. m. Hungary, Sept. 28, 1880; s. Martin Szabo and Susanna (Sennyey). Sajókeresztur Schs.; Sarospatak, 4 yrs. Academy and Seminary, Hungary, 8 yrs. in Gymnasium. D—1922, Bp. Lines, P—1923, Bp. Stearly.

☪

TABB, Robert Henry, 620 S. 8th St., Philadelphia, Pa.—Retired—
b. Petersburg, Va., Mar. 20, 1874; s. Augustus M. Tabb and Sabina (Barnes). Bp. Payne Div. Sch., 1904. D—1904, Bp. Randolph. P—1906, Bp. Scarborough. m. Mary Catharine Shields, Petersburg, Va., Nov. 6, 1893. F. Mssy. Epiph. Mssn., Blackstone, Va., 1904-06; P-in-C. S. Aug. Ch., Camden, N. J., 1906-11; R. Ch. Crucifix, Philadelphia, Pa.*

TABER, Grieg (Ma.), 240 Ashmont St., Boston, Mass.—R. All SS. Ch., Dorchester, Oct., 1927—
b. Omaha, Neb., Jan. 21, 1895; s. Will T. Taber and Emma Frances (Spurr). S. Stph. Coll., B.A.; Sea. Div. Sch., B.D., 1919. D—1919, Bp. McElwain, P—1919, Bp. Babcock. F. Mstr. Shattuck Sch., Faribault, Minn., 1918-20; Chapl. and Instr. Hist. and Greek, Pawling Sch., Pawling, N. Y., 1920-27.

TABOR, Edward S. (Er.), 211 Walnut St., Clearfield, Pa.—R. S. Andr. Ch., Jan., 1927—
F. R. Epiph. Ch., Trumansburg, N. Y.; R. S. Luke Meml. Ch., Utica, N. Y.

TAFT, Arthur N. (Colo.), MacMahan, Me.—Non-Par.—
b. Brooklyn, N. Y., Aug. 23, 1868; s. Enos Nelson Taft and Julia M. (Peet). Wm. Coll., B.A., 1890; E. T. S., B.D., 1894. D—1894, Bp. Lawrence, P—1895, Bp. Potter. m. Amy Gordon Torrance, Tenafly, N. J., Oct. 29, 1901. F. Asst. S. Geo. Ch., N. Y. C., 1894-1900; R. Gr. Ch., Colorado Springs, Colo.

TAFT, Frederick P., San Mateo, Cal.—Cur. S. Matth. Ch., June, 1929—
E. T. S. D—June, 1929, Bp. Slattery.

TAL, Sidney T. H. (Sh.), St. James Church, Woo Sung, Shanghai, China.—R. S. Jas. Ch., Apr., 1921—
b. Shanghai, Jan., 1869; s. Han Zung Tai (deceased) and Tai Tsu Sz (deceased). S. John's Coll., Shanghai, Chinese, B.A. D—1898, P—1900, Bp. Graves. m. Wong Tsouen Dau, 1888. F. Asst. Chapl. S. Joh. Coll., Shanghai; R. S. Pet. Ch., Shanghai, China.

TAIT, Francis Marion (Pa.), 300 Broad St., Chester, Pa.—R. S. Paul Ch., 1893—
s. James Monroe Tait and Elizabeth Ward (Conway). Central High Sch.; Phil., M.A., 1885; Un. Pa., S.T.D., 1920. D—1883, Bp. Stevens, P—1886, Bp. Scarborough. F. Asst. S. Pet. Ch., Philadelphia, Pa., 1883-87; R. Trin. Ch., Southwark, Pa., 1887-93. Elected Bp. Coadj. Dio. Pa., June, 1929.

TAJIMA, Paul Junichira (Cal.), 2088 Bush St., San Francisco, Cal.—Non-Par.—
F. R. Chr. Ch. (Jap.), San Francisco.*

TALBOT, Henry Russell (W. N. Y.), 323 Jefferson Ave., Rochester, N. Y.—R. Ch. of Epiph., Sept., 1922—
b. Boston, Mass., Sept. 3, 1873; s. Israel Tisdale and Emily (Fairbanks) Talbot. Harv., 1895; Camb. Theol. Sch., 1898. D—1898, P—1899, Bp. Lawrence. m. Mary Montgomery. F. Dean All SS. Cathd., Albany, N. Y.; R. S. Day Ch., Portland, Ore.; Sr. Chapl. 1st Div., A. E. F. Exec. Secy. Nat.-wide Campaign, Dio. R. I.; Can. Wash. Cathd., 1920-22.

TALBOT, Paul R. (W. Mo.), 328 Kimbrough St., Springfield, Mo.—Non-Par.—
b. Lincoln, Neb., Apr. 15, 1871; s. Rev. Richard Colgate Talbot and Octavia Linn (McMillin). DePauw Un.; Nash. D—1895, P—1896, Bp. Worthington. m. Caroline Belle Fisher, 1899. F. R. Ho. Apos. Ch., Ellsworth, Kan.; Estherville, Ia.; R. Gr. Ch., Hutchinson, Kan., 1902. Stndg. Com. and Exam. Chapl. (Sal.); R. Gr. Ch., Jefferson City, Mo.; R. Chr. Ch., Springfield, Mo., 1914. First Native Clergyman of Neb.*

TALBOT, Richard C. Sr. (C.), P. O. Box 433, Sterling, Ill.—R. Gr. Ch.—

TALBOT, Richard Colgate, Jr. (C.), 209 W. 3rd St., Dixon, Ill.—R. S. Luke Ch., Jan., 1928—
b. Cedar Rapids, Neb., Sept. 19, 1896; s. Rev. Richard Colgate Talbot and Eva May (Shurtz). Mo. Valley Coll., Rac. Coll., A.A.; Nash. Sem., B.D., 1920. D—1919, Bp. Weller, P—1920, Bp. Webb. m. Bertha Ellen Shaver, Feb. 8, 1923. F. R. Ch. Mess., Gonzales, Tex., 1922-25; R. S. Mark Par., So. Milwaukee, Wis., 1925-28.

TALBOT, Sterling J., Whiterocks, Utah.—In-C. S. Eliza. Ch.—
F. Mssy. Christian Ch., Zang-Zok Dist., China; In-C. S. Mary Ch., Winnemucca, Nev.*

TALCOTT, James Frederick, 16 East 66th St., N. Y. C.—Non-Par.—
b. N. Y. C., Sept. 14, 1866; s. James Talcott and Henrietta Elizabeth (Francis). Prin. B.A., 1888, M.A., 1892; Un. Theol. Sem., 1892; Std. in Oxon. and Berlin. D—1893, Bp. Kendrick (for N. Y.), P—1894, Bp. Potter. m. (1) Frank Vanderbilt Crawford, 1890 (deceased); (2) Louise Simmons, 1917. F. Asst. S. Barth., N. Y. C., 1892-98; M-in-C. S. Geo. Ch., Rumson Heights, N. J., 1901-08; Trust. S. Amb. (Ital.) Mssn., N. Y.; Chapl. Water St. Mssn., 1900; Secy. S. Barth. Boys' Club; Direct. Union Settlement Assoc., N. Y. C.; Dir. Bowery Br., Y. M. C. A., N. Y. C.*

TALMADGE, Elliott F. (O.), Toledo, O.—R. Emeritus Trin. Ch., Toledo, O., 1922—

- TALMAGE, George Edwin** (L. I.), 61 E. Main St., Oyster Bay, N. Y.—R. Chr. Ch., Oyster Bay, 1911—; b. Amoy, China, Aug. 18, 1865; s. Rev. John Van Nest Talmage and Mary Eliza (Van Deventer). Rut. Coll., A.B., 1886, A.M., 1889; N. B. Theol. Sem., 1890. D.—1907, P.—1909, Bp. Greer, m. Eugenie Florence Sweet, Mansfield, Mass., June 10, 1890. F. Cur. Gr. Ch., N. Y. C., 1907-11; Reform. Ch., America. Exam. Chapl., Dio. L. I., 1916—.
- TALMAGE, William Henry** (Neb.), Columbus, Neb.—R. Gr. Ch., Jan., 1927—; b. Coshocton, O., Apr. 2, 1884; s. Henry Talmage and Mary (Williams). Denner Un., Cincinnati Coll. Music; Ilif Sch. Theol. (ME). D.—1900, P.—1910, Bp. Brooke, m. E. L. C. Craft, Oct. 8, 1894.
- TANCOCK, James Arthur**, Salinas, Cal.—R. S. Paul Ch.—; b. Devonshire, Eng., 1871; s. George Tancock and Frances (Drake). Hur. Coll. Theol. Sem.; Un. N. Y. D.—1894, P.—1895, Bp. (Huron). F. Asst. Brantford, Can., 1895; R. Douglas, Wyo., 1902-11. Pres. Stndg. Com. Dio.; Del. Gen. Conv., 1913, 16, 19; Chapl. A. E. F., 1918; Dean. Trin. Cathd., Omaha, Neb.*
- TANNER, T. DeWitt** (C.), 207 Van Buren St., Joliet, Ill.—R. Chr. Ch., 1911—; b. Michigan; s. Rev. E. A. Tanner and Jennie Elizabeth (Randall). Alb. Coll., 1896; Gannett Bib. Sem., 1898. D.—1905, Bp. Gillespie, P.—1907, Bp. McCormick, m. Clara A. McDonald, Wallaceburg, Ont., Oct. 11, 1899. F. R. S. Jas. Ch., Albion, Mich., 1905-07; R. S. Joh. Ch., Grand Haven, Mich., 1907-11; Dean So. Deanery, 1921; Mem. Bp. and Coun., 1923. Author: "Light of the World."*
- TANNER, Wilson Edward** (C. N. Y.), 42 Main St., Binghamton, N. Y.—R. Trin. Ch., 1918—; S. Andr. Div. Sch., 1902. Syracuse Un., D.D., 1927. D.—1902, P.—1903, Bp. Huntington. F. Asst. S. Mark Ch., Janesville, N. Y.; R. S. Pet. Ch., Bainbridge, N. Y., 1903; R. S. Andr. Ch., New Berlin, N. Y., 1907-18; Mem. Stndg. Com., C. N. Y.
- TARRANT, Alfred Overton** (Pa.), 1301 So. 57th St., cor. Thomas Ave., Sherwood, Philadelphia, Pa.—R. Emman. Ch., Kensington, Phila., 1919—; b. Paris, Ont., Can., Apr. 8, 1874; s. George Tarrant and Elizabeth (Darragh). Un. Toronto, 1895, B.A., 1903, M.A., 1904, Ph.D.; New Windsor Coll., Md., 1906; M.D., Medico-Chirurgical Coll., Phila., Pa., 1915; Grad. Children Hospital, Phila., Pa., 1916; Medico-Chirurgical Hospital and Philadelphia Lying-in Hospital. License to Practice Medicine and Surgery, Medical Council of Delaware, 1916; License to Practice Medicine and Surgery, Pennsylvania Bureau of Medical Education and Licensure, 1917; Wycliffe Coll., Toronto, Ont., Can., 1896. D.—Trinity Sunday, 1895, P.—Trinity Sunday, 1896, Most Rev. Arthur Sweatman, D.D., D.C.L. Abp. of Toronto, St. Alban's Cathedral, Toronto, Can. m. Miss Ermine Garratt (B.A., Un. Toronto, with First Class Honours in Modern Languages, 1898; Grad. Ontario Coll. of Pedagogy), June 14, 1899. F. Cur. S. Paul Ch., New Orleans, La., 1897-98; R. Epiphany and Our Saviour Parishes, Detroit, Mich., 1898-02; Ch. of Messiah, St. Paul, Minn., 1902-06; Calvary Church, Sandusky, O., 1907-11; R. Zion Ch., Phila., Pa., 1916-19. Mem. Buffalo Consistory Ancient Accepted Scottish Rite Masons, 1911; Mem. Philadelphia County Medical Society and Pennsylvania State Medical Society, 1916. Fellow of the American Medical Association, 1917.
- TARRANT, S. Sherman** (Mil.), 523 Stratford Court, Milwaukee, Wis.—Non-Par., illness—; b. La Prairie, Wis., Sept. 18, 1893; s. Irving H. Tarrant and May M. (Sherman). Pub. Schs. and Sch. of Pharmacy, Milwaukee; Nash. D.—Nov., 1921.
- TARTT, Elnathan, Jr.** (Miss.), Rolling Fork, Miss.—In-C. Chap. of the Cross—. Un. So. D.—, P.—May, 1929, Bp. Bratton.*
- TASMAN, Eric Morrell** (M.), 713 S. Washington St., Lansing, Mich.—R. S. Paul's Ch., Dec., 1926—; b. Johnstown, Pa., Sept. 18, 1890; s. William James Tasman and Margaret Lydia (Shaw). Ken. Coll., B.S.; Boston Tech.; Cam. Theol. Sch.; Bex. Hall, 1917. D.—1917, Bp. Leonard, P.—1918, Bp. Du Moulin, m. Helen A. Thompson, June 19, 1917. F. R. Gr. Ch. and Mssn. Ho. Spirit, Toledo, O., 1917-20; R. S. Jas. Ch., Bucyrus, O., 1920-23; R. Chr. Ch., Springfield, O., 1923-26.
- TATE, Martin Luther** (Tenn.), 1062 Tally Place, Memphis, Tenn.—R. Ho. Trin. Ch., Memphis, Oct., 1922—; b. Everett, Pa., Sept. 10, 1867; s. Alexander Tate and Henrietta (Carpenter). Pa. Coll., B.A., 1891, M.A., 1894; Theol. Sem., Gettysburg, Pa., 1894; W. Theol. Sem., Holland, Mich.; Hope Coll., B.D., 1922. D.—1903, P.—1908, Bp. Darlington, m. Florence Ada Heisler, Harrisburg, Pa., Mar. 12, 1896. F. R. S. Luke Ch., Mechanicsburg, Pa., 1907-08; Trin. Ch., Tyrone, Pa., 1908-10; Emman. Ch., Emporium, Pa., 1910-16; R. Chr. Ch., Waterloo, Ia., 1916-20; R. Gr. Ch., Holland, Mich., 1920-22; P-in-C. S. John Mssn., Buntyna, Tenn., 1922-28. Secy. Archdy. Ridgway, 1916; Secy. Conv., 1914, 15, 16, Erie.
- TATLOCK, Henry** (M.), 408 Lawrence St., Ann Arbor, Mich.—R. Emer. S. Andr. Ch., Ann Arbor, Mich., 1921—; b. Dublin, Ire., May 27, 1848. Wm. Coll., B.A., 1871, M.A., 1874, D.D., 1911; Hob. S.T.D., 1907; G. T. S., 1884-85. D.—1888, P.—1889, Bp. H. C. Potter, m. Margaret Tatlock, Pittsfield, Mass., Aug. 15, 1872. F. Prin. High Sch., Grafton, Mass., 1871-73; Prin. and Prop. Park Inst., Coll. Prep. Sch. for Boys, Rye, N. Y., 1873-84; Tchr. and Stdt., N. Y. C., 1884-88; Asst. Min. Ch. Ho. Trin., N. Y. C., 1888-89; R. S. Andr. Ch., Ann Arbor, Mich., 1889-1921. Exam. Chapl., 1891-1920; Dean So. Convo. Dio. Mich., 1894-97; Del. Gen. Conv., 1892, 95, 1901, 13, 16, 19, 22; Chrmn. Dioc. Com. on Cans., 1900-23; Mem. Stndg. Com., 1904-07 and 1914-23; Pres. same, 1917-23; Chrmn. Dioc. Com. on Soc. Serv., 1910-15; Mem. Dioc. Bd. Mssn., 1916-23; Chrmn. Dioc. Com. on Dispatch of Business, 1919-23; Mem. Dioc. Exec. Coun., 1920-23; Del. Pan-Angl. Cong., London, 1908.
- TATUM, Robert George** (At.), 511 Church St., Marietta, Ga.—R. S. Jas. Ch., Nov., 1926—; b. Knoxville, Tenn., Aug. 20, 1891; s. George W. Tatum and Amelia (Patt). Pub. Sch., Knoxville; Mt. Hermon Sch., Mass.; Un. So., B.A.; S. Luke's Un. So. D.—1921, Bp. Gailor, P.—1922, Bp. Rowe. F. P-in-C. S. Paul Ch., Murfreesboro and S. Peter's, Nashville, Tenn., 1924-26.
- TAXDAL, Henry Rasmussen** (Be.), 336 State St., Nanticoke, Pa.—Vic. S. Geo. Ch., 1926—; Psychologist, Nanticoke State Hospital, 1926—; b. Baltimore, Md., Dec. 31, 1892; s. Anton Rasmussen-Taxdal and Dorothea (Woehrn). Pub. Schs., Baltimore; Un. Md., Prep.; Un. Md., B.S. (Chemistry); Dick., B.D., A.M.; Berk., two summer sessions for ex-service men; Phil. Div. Sch., B.D., 1922, S.T.M., 1923 for post-grad. work done both at Phil. Div. Sch. and E. T. S. D.—1922, Bp. A. C. Thomson, P.—1923, Bp. B. D. Tucker, m. Ruth Elizabeth Hoffer, Pottstown, Pa., Apr. 14, 1923. F. On Faculty S. John's Sch., Ossing, N. Y., 1917; On faculty Boys' Latin Sch., Baltimore, Md., 1918; Psychiatric Division (as Psychological tester) U. S. Navy, Fifth Naval Dist., Hampton Roads, Va., Appointed Lieut. (JG) U. S. Navy, Chapl. Corps, N. Reserve. P-in-C. Ch. of Epiph., Norfolk, and Ch. of Advent., Ocean View, Va., Mar., 1923-26. Chapl. Nanticoke Post Amer. Legion, 1926—. Mem. Exec. Com. Amer. Red Cross, Womung Valley Chapter, 1929. Mem. Dept. Rel. Educ., Dio. Be., 1928.
- TAYLOR, Tucker Watkins** (Va.), 204 Virginia Ave., Front Royal, Va.—R. Newton Par., Calv. Ch., Aug., 1926—; b. Danville, Va., Oct. 3, 1900; s. William Randolph Tayloe and Elizabeth Coles (Watkins). Cluster Springs Acad.; Hampden-Sidney Coll., B.S.; V. T. S., B.D., 1925. D.—June, 1925, Bp. B. D. Tucker, P.—1926, Bp. A. C. Thomson, m. Emily Morton Rice, June 17, 1925. F. In-C. Martin's, Brandon, Southwark and Albemarle Parishes, Va., 1925-26.
- TAYLOR, Alan McLean**, 22 Whitney Park, Mattapan, Boston, Mass.—R. Ch. Ho. Spir., Mattapan Sq., 1903—; b. Sidney, O., Mar. 1, 1878; s. William Harrison Taylor and Lavenia Adelaide (Thorne). Ya., B.A., 1902; E. T. S., B.D., 1905.

- D—1905, P—1906, Bp. Lawrence. F. Asst. Min. S. Geo. Ch., N. Y. C., 1905-08.*
- TAYLOR, Albert Ernest** (N. Y.), Stamford, Conn.—Non-Par.—b. Peterboro Ont., Feb. 11, 1887; s. Anthony Taylor and Letitia (Greer). Un. Tor., B.A., 1910; Colmb., 1912; G. T. S., 1912. D—1910, P—1911, Bp. Williams (Ont.), m. Margery Aikman Stevens, Brooklyn, N. Y., Sept. 8, 1913. F. Cur. Gr. Ch., Brookford, Ont.; P-in-C. Trin. Ch., Hoboken, N. J.; Asst. Gr. Ch.-on-the-Heights, Brooklyn, N. Y.; P-in-C. S. Gab. Ch., Hollis, L. I., N. Y. War Service, Chapl. and Instr. S. John's Mil. Acad., Maulins, N. Y.; Asst. S. Luke's Ch., N. Y. C.*
- TAYLOR, Alfred (A.)**, Chestertown, N. Y.—Retired, Oct., 1924—F. Mssy. S. Luke, Fairhaven, and S. Jas. Ch., Hydeville, Vt., 1897-1900; R. S. Paul Ch., Southington, Conn., 1900-04; R. Arlington, Vt., 1905; R. Ch. Ho. Comf., Crescent City, Fla.; R. Ho. Trin. Ch., Hertford, and Ch. Gd. Shpd., Winfall, N. C.; R. S. Pet. Ch., Albany, N. Y.
- TAYLOR, Alfred R.** (L. A.), 4111 42nd St., East San Diego, Cal.—Retired—b. Liverpool, Eng.; s. Edward Taylor and Charlotte Edgerly (Jones). Un. So., 1881; G. T. S., 1885. D—1885, Bp. Quintard, P—1886, Bp. Scarborough, m. Caroline Mary Holm Elliott, Ocean Park, Cal., Jan. 6, 1916. F. Asst. Chr. Ch., New Brunswick, N. J., 1885-88; R. Gr. Ch., Westfield, N. J., 1888-90; R. Chr. Ch., Portsmouth, O., 1891-97; R. S. Paul Ch., Marion, O., 1897-04; Mssy. S. Jas. Ch., San Diego, Cal., 1905-06; R. Ch. Gd. Shpd., Ocean Park, Cal., 1906-17; P-in-C. S. Mark Ch., East San Diego, Cal., 1917-27.
- TAYLOR, Arthur W.** (Sw. Va.), Marion, Va.—R. Chr. Ch., Marion, S. Paul's, Saltville, Gr. Ch., Glade Spring, Va., Apr., 1927—b. Baltimore, Md., Sept. 30, 1875. D—1914, P—1916, Bp. Cheshire. F. R. Trin. Ch., Mt. Airy, N. C.; R. Trin. Ch. (Olympia Mills), Columbia, S. C.; R. Gr. Ch., Anderson, S. C., 1922-27.
- TAYLOR, Carl Reed** (Mo.), 2600 N. 12th St., St. Louis, Mo.—In-C. Gr. Ch. and Ho. Cross House, 1917—b. Ionia, Mich., July 27, 1868; s. John Clark Taylor and Mary Lucy Taylor. Sea., B.D., 1895. D—1895, P—1896, Bp. Gillespie. m. Charlotte A. Arrivee, St. Paul, Minn., Apr. 25, 1900. F. Sturgis and Mendon, Mich., 1895-97; S. Jas. Ch., St. Paul, Minn., 1897-99; Trin. Ch., Litchfield, Minn., 1899-05; S. Jas. Ch., Ferguson Falls, Minn., 1905-07; In-C. S. Joh. Ch., Kansas City, Mo., 1907-17.
- TAYLOR, Cecil** (C. N. Y.), 20 Church St., Adams, N. Y.—R. Zion Ch., Pierrepont Manor, and Mssy-in-C. Adams, Ellensburg and Mansville, Oct., 1926—b. Stroud, Glous., Eng., Oct. 31, 1890; s. George Taylor and Charlotte (Jeffreys) Schs., Stroud, Glous., Eng.; Ch. Sch. Bristol, Eng.; Private Instruction. D—1921, P—1922, Bp. Fiske, m. Mabel A. Wheeler, Sept. 3, 1914. F. Mssy-in-C. Chs. at Camden and Altmar, N. Y., 1921-26.
- TAYLOR, Charles Lincoln**, Jr. (Ma.), Res., 6 Phillips Place, Off., 99 Brattle St., Cambridge Mass.—Instructor Epis. Theol. Sch., and Asst. S. Joh. Meml. Chap., 1925—b. Hartford, Conn., Jan. 27, 1901; s. Charles L. Taylor and Bertha H. (Smith), Hartford H. Sch.; Williams, A.B., 1921; Oxford, A.B., 1923; Epis. Theol. Sch., B.D., 1924. D—1924, P—1925, Bp. Brewster. m. Hannah Chamberlin, 1924.
- TAYLOR, Chester Alban** (O.), 3019-26th Ave. W., Seattle, Wash.—Asst. S. Mark Ch., 1922—b. Seattle, Wash., Feb. 27, 1894; s. Herbert Charles Taylor and Alice Mabel Taylor. Coll., Reading, Eng.; Nash.; Un. Wash., B.A. (Ed.), M.A. D—1919, Bp. Weller, P—1919, Bp. Webb. m. Phyllis Elizabeth Buck, Aug. 8, 1928. F. Secy. to Bp. of Fond du Lac, Wis., and Asst. Cathd., 1919-22.
- TAYLOR, David Franklin** (La.), 716 Dallas Ave., Houston, Tex.—Retired—Phillips Un., Tyler, Tex., D.D., 1909. D—1906, P—1911, Bp. Kinsolving. F. A. M. E.; S. Joh-the-Bapt. Mssn., Tyler, 1904-10; S. Aug. Mssn., Galveston, Tex., 1910.*
- TAYLOR, Frederick Charles**, Elko, Nev.—P-in-C. S. Paul's Ch., 1929—b. Hamilton, Ont., Can., Aug. 19, 1875; s. Thomas Elmore Taylor and Elizabeth (Hart). Un. of Bishop's Coll., B.A., 1898 (1st Class Hons., Pr. of Wales Med.). D—1899, P—1900, Bp. Worthington. m. Cora Mary Whittemore, May 14, 1903. F. S. Paul Ch., Omaha, and S. Mark Ch., Florence, Neb., 1899-1900; S. Pet. Ch., Neligh, Neb., 1900-02; M. Valdez, Alaska, 1902-07; R. Chr. Ch., Central City, Neb., 1907-11; Gen. Mssy., Dio. Neb., 1911-12; R. S. Luke Ch., Kearney, Neb., 1913; R. Chr. Ch., Anacortes, Wash., 1914-20; R. Gr. Ch., Astoria, Ore., 1920-27; R. S. Andr. Ch., Nogales, Ariz., 1927-29. Exam. Chapl., 1906-07 (Alas.); 1912 (Neb.); Dep. Gen. Conv., 1910 (Neb.).
- TAYLOR, George Alfred** (N. Y.), 802 Broadway, N. Y.—Cur. Gr. Ch., N. Y., Oct., 1928—b. Hazardville, Conn., Nov. 9, 1903; s. Frank Webb Taylor and Maude Mary (Evans). Springfield Coll., B.S., 1925; Ya. Div. Sch., B.D., 1928; Post-Grad.; G. T. S., 1928-29. D—June, 1928, Bp. G. A. Oldham, P—May, 1929, Bp. Davies.
- TAYLOR, George Farrand** (L. I.), Flushing, N. Y.—R. S. Geo. Ch., 1926—b. Detroit, Mich.; s. Joseph Taylor and Emma (White). Hob. A.B., 1904, S.T.D., 1928; G. T. S., 1908, S.T.B., 1926. D—1908, P—1908, Bp. Williams. m. Mary Frances Collison, Washington, D. C., Sept. 12, 1912. F. Cur. S. Pet. Ch., St. Louis, Mo., 1908-10; Hd. Ho. Cross House, St. Louis, Mo., 1910-19. Chrmn. Soc. Serv. Cmssn., 1913-15; Instr. Ch. Sch. Rel. Instruct. in Prayer Book, 1913-16; Dogmatics, 1916-17; Asst. Ch. Incarnation, N. Y. C., 1919-20; Prin. N. Y. Ch. Nor. Sch., N. Y. C., 1919-21. Vic. Chapl. Incarnation, N. Y. C., 1920-25; Chapl. Red Cross, 1917-18; Chapl. A. E. F., 1918-19; Mem. Dioc. Coun., 1927, 28, 29. Phi Beta Kappa, Hob., 1904; Mem. Kappa Alpha Soc.
- TAYLOR, Granville** (Pa.), 5021 Pine St., Phila., Pa.—Vic. Chap. of Mediator, 1922—b. Manchester, Eng., May 17, 1887; s. Thos. Taylor and Margaret (Ogden). Swarthmore Coll., A.B.; Un. Pa., M.A. Phil. Div. Sch., S.T.B., 1916. D—1916, P—1917, Bp. Rhinelander. m. Edna Hiller, Apr. 24, 1918. F. R. S. Paul Meml. Ch., Phila., Pa., 1919-22.
- TAYLOR, Harry Leroy** (S. F.), 319 Wisconsin Ave., De Land, Fla.—R. S. Barn. Ch., De Land, 1919—b. Hamburg, N. Y., Dec. 5, 1875; s. Gen. Zachary Taylor and Anne (Smith). Corn. Un., A.B., 1898, Ph.D., 1912; Fellow Sage Sch. of Philos., Cornell Un., 1898-1900; Un. Chic. Fellow, 1906, M.A., 1907; Union Theol. Sem., B.D., 1903, Fellow, 1903-05; Un. Halle, 1903-04; Un. Berlin, 1904-05. D—1907, Bp. Anderson, P—1907, Bp. Lawrence. m. Janet Howard Tuttle, South Edmeston, N. Y., Sept. 5, 1911. F. R. S. Edmund Ch., Chicago, Ill., 1907; Instr. Old Test. Hist. and Rel. Epis. Theol. Sch., 1907-08; Asst. Min. Emman. Ch., Boston, Mass., 1907-09; Cur. S. Luke Ch., N. Y. C., 1909-11; Loc. Ten. S. Stph. Ch., Olean, N. Y., 1912-13; R. Trin. Meml. Ch., Erie, Pa., 1913-19.
- TAYLOR, Homer Francis** (N. Y.), 1446 Washington Ave., N. Y. C.—R. S. Paul Ch., 1905—b. N. Y. C., July 26, 1866; s. James Ridley Taylor, M.A., M.D., and Jane (Lyttle). Heidenfeld Inst. and Priv. Tutors; G. T. S., 1900. D—1900, P—1904, Bp. Potter. m. Harriet Elizabeth (Lillian) Newcomb, 1886. F. Asst. Ch. Ho. Communion, N. Y. C., 1900-05.
- TAYLOR, James Edward** (C. N. Y.), 310 Montgomery St., Sycamore, N. Y.—Cur. S. Paul's Ch., Jan., 1928—b. Springfield, Mass., Mar. 30, 1896; s. Crosland Taylor and Ada (Booth). Central H. Sch., Springfield; Hob. Coll., B.A.; G. T. S. D—1923, P—1924, Bp. Davies. F. M-in-C. S. Andr.-in-Longmeadow, Mass., 1923-26; R. S. Joh. Ch., Marcellus, N. Y., 1926-28.
- TAYLOR, James Malcolm Canmore** (Wyo.), Douglas, Wyo.—R. Chr. Ch., Mar., 1929—b. Bruce, Ky., Feb. 13, 1888; s. James Morgan Taylor, M.D., and Belle (Lewis). Glasgow, Ky.; Lindsey Wilson Tr. Sch.; Liberty Coll., Glasgow, Ky.; Union Un., Jackson, Tenn.; Kansas Theol. Sch., Topeka, Kan. D—1916, Bp. Millspaugh, P—1917, Bp. Darst. m. Lillie Nannie Long, Mar. 11, 1911. F. S. Paul's Ch., Clay Center, Kans.; Cur. Chap. of the Cross, Aurora, N. C., and other Mssns., 1917-18. Loc. ten. S. Mary's

- Ch., Madisonville, Ky., 1918-19; Assumed chg. of Dist. No. 3, June, 1919; seven Mssns. and Sch. P-in-C. Green Co. Mssns., Va., 1919-25; City Mssy. St. Louis, Mo., 1925-27; P-in-C. Trin. Ch., Monmouth, Ill., 1927-29.
- TAYLOR, John S. (P.)**, 401 Jackson St., Rochester, Pa.—In-C. Trin. Ch.—*
- TAYLOR, Joseph Mitchell (S. F.)**, St. Andrew's Rectory, Ft. Pierce, Fla.—R. S. Andrew's Par., 1928— b. Chocowinity, N. C., Aug. 18, 1894; s. Isaac E. Taylor and Minnie Taylor, Christ Sch., Arden, N. C.; Un. N. C.; V. T. S., 1924. D—Jan., 1924, P—Nov., 1924, Bp. T. C. Darst. m. Miss Florence Muriel Collins, Dec. 12, 1928.
- TAYLOR, Junius Lafayette**, 506 S. James St., Richmond, Va.—R. S. Phil. Ch.— D—1904, P—1906, Bp. Randolph. F. R. S. Cyprian Ch., Newbern, N. C.; R. S. Sph. Ch., Savannah, Ga.—*
- TAYLOR, Lewis Nathaniel (U. S. C.)**, 1520 Blanding St., Columbia, S. C.—R. Ch. of Gd. Shod., Columbia, and Zion Ch., Eastover, S. C., 1925— b. Oxford, N. C., Oct. 29, 1889; s. Thomas George Taylor and Mildred Taylor. Un. N. C., B.A., 1910; G. T. S., 1913; Un. S. C., M.A., 1927. D—1913, P—1914, Bp. Cheshire. m. Adelaide Henrietta Trehou, Garfield, N. J., May 14, 1914. F. In-C. S. Pet. Ch., Stovall, N. C.; Ho. Trin. Ch., Townesville, N. C.; Ch. Heav. Rest, Middleburg, N. C.; S. Joh. Ch., Williamsboro, N. C., and S. Luke Ch., Keats, Va.; R. All SS. Ch., Roanoke Rapids, and S. Luke Ch., Northampton Co., N. C., 1917-25.
- TAYLOR, Malcolm (Ma.)**, Off., 1 Joy St., Boston, Mass., Res., 167 Salisbury Road, Brookline, Mass.—Gen. Secy. Prov. of New England, 1921— b. Brooklyn, N. Y., June 30, 1874; s. Andrew Leach Taylor and Cornelia Cooper (Gilbert). Un. Va., 1893-95; E. T. S., 1896-99, B.D., 1899. D—1899, P—1900, Bp. Lawrence. m. Louisa Ripley Allen, Boston, Mass., June 10, 1903. F. Cur. S. Joh. Ch., Stamford, Conn., 1899-1900; Cur. Ho. Trin. Ch., Brooklyn, N. Y., 1901-02; R. Chr. Ch., Woodbury, N. J., 1903-06; R. S. Thos. Ch., Taunton, Mass., 1906-21.
- TAYLOR, Malcolm Slicer (U. S. C.)**, Greenville, S. C.—R. Christ Ch., 1925— b. Beverly, N. J., Aug. 4, 1881; s. Addison Williams Taylor and Emma Louisa (Herbert). Prin., A.B., 1903; G. T. S., 1907. D—1907, P—1908, Bp. Greer. m. Agnes Louise Fish, Hempstead, N. Y., Sept. 22, 1908. F. Cur. S. Ann. Ch., Bronx Boro and D-Bronx Ch. Ho., N. Y. C., 1907-08; Mssy. Burke Co., N. C., 1909-13; R. Gr. Ch., Everett, Mass., 1913-17; R. Beckford Par., Va., 1917-18; Chapl. (1st Lieut.) 2nd Corps Hdqtrs., A. E. F., 1918-19; R. Gr. Ch., Berryville, Va., 1918-21; R. Epiph. Ch., Danville, Va., 1921-25.
- TAYLOR, Norman E. (S. Va.)**, Res., 1125 Buckingham Ave., Off., 519 Law Bldg., Norfolk, Va.—Exec. Secy. Dio. S. Va., 1923—; Dio. Mssy., 1929— b. Brooklyn, N. Y., Dec. 20, 1884; s. Rev. David Taylor, Ph.D., and Esther Lewis (Spink). H. Sch.; Syracuse Un., A.B., D—1916, P—1918, Bp. Tucker. m. Flossie Ella Hayes, Oct. 11, 1909. F. R. Natural Bridge Par., Rockbridge Co., Va.; R. S. Pet. Ch., Norfolk, Va., 1923-29.*
- TAYLOR, Oswald William (Ore.)**, 334 E. 16th St., Portland, Ore.—R. Gr. Meml. Ch., 1910— b. Winnipeg, Can., Feb., 1878; s. Rev. James Taylor and Anabel (Scott). Pub. Schs.; Un. Manitoba; S. John's Coll., Winnipeg. D—1902, P—1903, Bp. Sask. m. Winifred Ellen Laing, Sept. 9, 1903. F. Cur. S. Alb. Pro-Cathd., Prince Albert, 1902-03; R. Pro-Cathd. (St. Alban's), 1903-06; R. Ho. Trin. Ch., Wallace, Idaho, 1906-10.*
- TAYLOR, Ronalds (W.)**, College Park, Md.—Chapl. to Ch. Students, Un. of Md., 1920—, and Exec. Secy., Rel. Work Council— b. Brooklyn, N. Y., Oct. 13, 1887; s. William Ralph Taylor and Hattie (Ronalds). Western Md. Coll., A.B., Westminster Theol., B.D., 1912; S. T. D., 1925. D—1917, P—1919, Bp. Murray. m. Lena Bedell, Sept. 9, 1921. F. R. S. Jas. Par., Westernport, Md., 1917-20.
- TAYLOR, S. J. (Lib.)**, Monrovia, Liberia, W. Africa.—Asst. Trin. (Bp. Auer Meml.)—*
- TAYLOR, William F. (Eau C.)**, Owen, Wis.—In-C. S. Katherine's— F. Dio. C.*
- TAYLOR, William Orville (W. N. Y.)**, 39 Vick Park, Rochester, N. Y.—Non-Par.— B.D.; Ph.D. D—1897, P—1900, Bp. Walker. F. R. S. Sph. Ch., Rochester, N. Y.
- TAYLOR, William Patterson (N'k)**, St. Paul's Rectory, East Orange, N. J.—R. S. Paul Ch., 1902— b. Nov. 6, 1864; s. Samuel Crawford Taylor and Sarah Catharine (Weldy). Dioc. Sch., Reading, Pa.; Leh., B.A., 1886; Phil. Div. Sch., 1889. D—1889, Bp. Howe, P—1890, Bp. Rullison. m. Bessie Kerper Stevens, 1890. F. Min-in-C. S. Dav. Ch., Scranton, Pa., 1889-91; Chapl. S. Mary Hall and Asst. S. Mary, Burlington, N. J., 1891-96; S. Pet. Ch., Morristown, N. J., 1896-192.*
- TAYLOR, William W. (Pa.)**, Bridgeport, Pa.—Retired. 1925— b. Gambier, O., July 20, 1855; s. J. Rice Taylor and Henrietta (Leonard). Harcourt Place Acad.; Ken., A.B., 1875, A.M., 1884; Phila. Div. Sch., B.D., 1879. D—1879, Bp. Scarborough. P—1880, Bp. Stevens. F. R. S. Sph. Ch., Clinton Heights, Pa., 1880-84; S. Thos. Ch., Battle Creek, Mich., 1884-86; Chr. Ch., South Amboy, N. J., 1886-88; S. Jas. Ch., Hestonville, Pa., 1889-1892; Emman. Ch., Hastings, Mich., 1892-97; Chapl. Episc. Hospl., Philadelphia, 1897-1900; Asst. Ch. Ho. Spirit, Nice, France, 1900-01; R. S. Pet. Ch., Hazelton, Pa., 1901-03; S. Joh. Ch., Mt. Pleasant, Mich., 1903-07; Gr. Ch., Holland, Mich., 1907-09; R. Chr. Ch., Upper Merion, Pa., 1909-25.
- TEBEAU, Albert Clayton (Va.)**, 2241 W. Grace St., Richmond, Va.—R. The Monumental, Jan., 1927— b. Savannah, Ga., June 5, 1884; s. Edmund Purse Tebeau and Rose Taylor (Clayton). S. Industrial Inst., Camp Hill, Ala.; Phil. Coll. Osteopathy, D.O., 1910; V. T. S., 1923. D—1923, Bp. Darst, P—1923, Bp. Remington. m. Ruth Whaley, 1912. F. P-in-C. Trin. Mssn., Bend, Ore., 1923-24; P-in-C. Emman. Ch., Bristol, Va., 1924-27.
- TEISEN, Tage (P.)**, Albany, N. Y.—Non-Par.— b. Denmark, 1889; s. Axel Teisen and Johanne (Marsehner). Cent. H. Sch., Phila.; Br. Prep. Sch., Phila.; N. Y. St. Un., A.B.; Phil. Div. Sch., B.D., 1915. D—1915, P—1916, Bp. Rhineland. F. Cur. S. Pet. Ch., Albany, N. Y., 1915; R. S. Paul Ch., Kittanning, Pa., 1918.*
- TEMPLE, Charles (S. F.)**, 426 Washington St., Ogdensburg, N. Y. (May to Oct., inc.); Everglade Ave., Palm Beach, Fla. (Nov. to Apr., inc.)—Retired, 1923— b. Cranford, Eng., Dec. 19, 1854; s. Charles Temple and Elizabeth (Bliss). Heston, Eng.; Union Un., B.A., M.A., D.D., 1912; G. T. S., S.T.B., 1886. D—1885, P—1886, Bp. Doane. m. (1) Fannie A. Jones; (2) Estelle Dunlop, Jan. 14, 1913. F. Brushton, N. Y., 1885; Fort Edward, N. Y., 1886-88; Malone, N. Y., 1888-96; R. Chr. Ch., Walton, N. Y., 1896; R. Ch. Bethesda-by-the-Sea, Palm Beach, Fla., 1923.*
- TEMPLE, Charles Hosea (R. I.)**, 15 Lyndon St., Warren, R. I.—R. S. Mark Ch., Sept., 1927— b. Winchester, N. H., Feb. 19, 1882; s. Edalbert Joseph Temple and Eva Corsella (Brigham). H. Sch., Hinsdale, N. H.; Tufts, A.B., 1905; Crane, S.T.B., 1907. D—1925, P—1925, Bp. Benj. Brewster. m. Eleanor Gray, Nov. 26, 1908. F. Universalist clergyman, pastors, Tufts Coll., Mass., Lewiston and Biddeford, Me.; Chapl. U. S. Soldiers Home, Me.; On Staff Chr. Ch., Fitchburg, and Vic. All SS. Ch., Whalom, Mass., 1925-27.
- TEMPLE, John (Minn.)**, Winona, Minn.—R. S. Paul's Ch., Sept., 1926— b. Elmore, Minn., June 20, 1890; s. Richard Temple and Isabel (Gard). State Teachers Coll., Mankato, Minn.; Law Sch., Un. Wis., 1911; Atty-at-Law, Mankato, Minn., 1913-20; U. S. Commissioner for Minn., 1916-20; Secy. Minn. State Central Com. of Democratic Party, and In-C. Speakers Bureau, 1918-21; Asst. U. S. Atty. for Minn., 1919-21; Judge of City Court, Mankato, Minn., 1914-16. D— and P—1923, Bp. F. A. McElwain. m. Hester M. Hicks, Aug. 8, 1912. F. R. Ch. of S. John-in-the-Wilderness, White Bear Lake, and P-in-C. Gr. Ch., Rush City, Minn., 1923-26. Del. Prov. Syn., 1926; Mem. Minn.

State Bar Assn.; Ramsey Co. Bar Assn.; Knights Pythias; Masons; Elks; White Bear Library Bd.*

TEN BROECK, George Herbert (Minn.), 2224 Dayton Ave., St. Paul, Minn.—In-C. Ch. Holy Commun., Redwood Falls, Minn., Ch. of Ascen., Morton, Minn., St. Cornelia Chapel, Bp. Whipple Mssn., Morton, St. John's Mssn., Olivia, Minn., Feb., 1929—. b. Pittsburgh, Pa., June 25, 1868; s. Rev. William Pray Ten Broeck and Mary E. (Yundt). Un. Wis.; Sea., B.D., 1891. D—1891, P—1892, Bp. Whipple. m. Charlotte E. Dunn, St. Paul, Minn., June 25, 1895. F. R. S. Jas. Ch., Marshall, Minn., 1891-94; In-C. S. Geo. Ch., Island Lake, Minn., 1891-92; P-in-C. S. Mark Ch., Tracy, Minn., 1892-94; R. S. Mary Ch., St. Paul, Minn., 1894-1913; In-C. S. Sph. Ch., St. Paul, Minn., 1895-13; R. Chr. Ch., Austin, Minn., 1913-27; Dean, Faribault Convoca., Dio. Minn., 1914-28; Asst. Archdeacon, Dio. Minn., 1927-29.

TEN BROECK, Joseph Anthony (Cal.), Hayward, Cal.—In-C. Trinity—. b. La Crosse, Wis., 1872; s. Rev. William Pray Ten Broeck and Mary Elizabeth (Yundt). Un. Minn.; Sea., B.D., 1895. D—1895, P—1896, Bp. Whipple. m. Clara Daniell, Laurium, Mich., 1905. F. R. Gr. Ch., Minneapolis, Minn., 1895-1901; R. Chr. Ch., Calumet, Mich., 1901-20; Field Secy., Natl. Coun., 1920-21; R. Trin. Ch., Detroit, Mich., 1921-23; R. S. Paul Ch., The Dalles, Ore., 1923. Dep. Gen. Conv., 1904, 07, 10, 13, 16, 19; Prov. S. S. Com., 1915-19; Natl. Com. on Ministry, 1919-20; Exam. Chpl. E. Ore.; Field Secy.; Mem. Ex. Coun.; Assoc. Secy. Natl. Coun.*

TEN BROECK, Robert Carpenter (M.), New Lothrop, Mich.—. b. Indianapolis, Ind.; s. Rev. William Pray Ten Broeck and Mary Elizabeth (Yundt). Faribault H. Sch., 1899; Un. Minn., A.B., 1903. Phi Beta Kappa; Sea., B.D., 1906. D—1906, P—1907, Bp. Edsall. m. Sadie Fleming Singer, Oct. 18, 1920. F. Worthington and Windom, Minn., 1906-09; Instr. Science, Hist. and Mil. Tac., Breck Sch.; Wilder, Minn., 1907-09; Asst. S. John-the-Evang., St. Paul, Minn., 1909-10; R. S. Andr. Ch., Valparaiso, Ind., 1911; Prof. S. Alb. Knoxville, Ill. and Racine Coll., Wis., 1912-16; S. Joh., Delafield, Wis., 1917-18; M. M. A. Mexico, Mo., 1918-19; S. Alb. Sycamore, Ill., 1920; S. M. A., Sewanee, Tenn., 1920-21. P-in-C. Calv., Red Lodge, Our Sav., Joliet, Gd. Shpd., Bridger, Chr. Ch., Bear Creek, Mont., 1921-24; Sandusky Mich., 1924-26; Henderson, Mich., 1926-28.

TERRY, Milton Relyea (Mil.), 181 8th St., Richmond, Cal.—Vic. Trin. Ch., Point Richmond, Apr., 1927—. b. Trenton, N. J., Oct. 5, 1882; s. David Terry and Emily (Hollies). Nash. D—1919, P—1910, Bp. Webb. m. Nina Pearl Roiser, Sussex, Wis., Jan. 31, 1912. F. R. S. Alb. Ch., Sussex, Wis., 1910-11; Asst. S. Andr. Ch. and Gd. Samar. Chap., Oakland, Cal., 1923—. R. Pro. Tem. Gr. Ch., Martinez, Cal.

TET, Kong Yin (Hon.), Vineyard St., Honolulu, T. H.—*

THACKERAY, C. L. (Cal.), 1345 Oak St., Paso Robles, Cal.—R. S. Jas. Regional Par., 1923—. b. Philadelphia, Pa., Jan., 1874; s. William T. Thackeray, M.D., and Caroline (Laumaster). Div. Sch. Pac. D.—1902, Bp. Talbot, P—1907, Bp. Nichols. m. Colista J. Gerber, Jan. 30, 1895. F. S. Luke Ch., Selma, 1902-06; R. All SS. Ch., Watsonville, Cal., S. Joh.-the-Evang., S. F. Cal., 1918-21; Salinas Valley Mssn. Field, Cal., 1921-23.

THAYER, William Greenough (Ma.), Southborough, Mass.—Hdmstr. S. Mark Sch., 1894—. R. S. Mark's Ch., Southborough, Mass., 1900—. b. New Brighton, N. Y., Dec. 24, 1863; s. Robert Helyer Thayer and Hannah Fuller (Appleton). Amh. Coll., A.B., 1885, A.M., 1888, D.D., 1907; Union Sem., 1885-88; E. T. S., B.D., 1889; Colomb. Un., A.M., 1906. D—1889, Bp. H. C. Potter, P—1890, Bp. Paddock. m. Violet Otis, Boston, Mass., June 1, 1891. F. Mast. Grotton Sch., 1886-87; same, 1889-94. Mem. Stndg. Com., Dio. Mass., 1902-03; same, 1905-16; Pres. Stndg. Com., 1912-16; Chpl. 13th Reg. Mass. St. Guard; Chrmn. Cmssn. Ch. Schs., 1919; Mem. Cmssn. on the Ministry, 1922; Mem. Nat. Bd.

Rel. Educ., 1919; Del. Gen. Conv., Portland, 1922; Del. Syn., 1919-25; 1st Prov., 1922, 23, 24, 26, 27, 29; Mem. Dept. Rel. Educ., Natl. Coun., 1921-28.

THELIN, Harold B. (L. A.), 615 So. Figueroa St., Los Angeles, Cal.—Cur. S. Paul's Cathd., Los Angeles, July, 1929—. G. T. S., 1929. D—June, 1928, P—1929, Bp. Stevens. F. D-in-C. S. Simon's Mssn., San Fernando, Cal.*

THOM, George W. (N. D.), Cannon Ball, N. D.—Non-Par.—. D—Jan., 1926, Bp. Tyler. F. In-C. Chr. Ch., Mandan, N. D.*

***THOMAS, Rt. Rev. Albert Sidney**, Charleston, S. C.—Bishop of Dio. S. C., Nov. 30, 1928—. b. Columbia, S. C., Feb. 6, 1873; s. John Peyre and Mary Caroline (Gibbes) Thomas. So. C. Mil. Coll., B.S., 1892; Un. So. D.D.; G. T. S., 1900, R.D., 1902. D—1900, P—1901, Bp. Capers. Con. ninth Bp. of S. C., Nov. 30, 1928, by Bpp. Murray, J. B. Cheshire, W. T. Capers, H. J. Mikell, K. G. Finlay, Bratton and Darst. m. Emily Jordan Carrison, Camden, S. C., Dec. 17, 1908. F. In-C. S. Matth. Ch., Darlington, Ch. Advent. Marion, Trin. Ch., Society Hill, and Missions at Hartsville and Mullins, S. C., 1900-08; R. S. David Ch., Cheraw, S. C., 1908-18; P-in-C. S. Paul's, Bennettsville, S. C., 1908-10; R. Ch. of Gd. Shpd., Columbia, S. C., 1918; R. S. David Ch., Cheraw, S. C., 1919-21; R. S. Mich. Ch., Charleston, S. C., 1921-28. Secy. Coun., 1903-23; Mem. Stndg. Com., 1907-28. Chrmn. Dept. Mssns., 1922. Historiographer of Diocese, 1921-23, all Dio. S. C. Dep. Gen. Conv., 1907, 10, 13, 16, 19, 22, 25, 28.

THOMAS, Charles N. (Har.)—Non-Par.—. F. Williamsport, Pa.—*

THOMAS, Clarence Albert (P.), 317 Sycamore St., Mt. Washington, Pittsburgh, Pa.—R. Gr. Ch., June, 1926—. G. T. S., B.D. D—1900, P—1901, Bp. White. F. R. S. Phil. Ch., Circleville, O.; Eastville, Va.; R. S. Geo. Ch., Helmetta, N. J., 1906; R. S. Thos. Ch., Canonsburg, Pa., 1910; R. Chr. Ch., Brownsville, Pa., 1922-26.*

THOMAS, Duncan (N. C.), Erwin, N. C.—In-C. S. Sph. Ch., 1929—. F. D-in-C. S. Paul's Ch., Monroe, N. C.*

THOMAS, Edmund Crawford (Conn.), 308 Fairfield Ave., Hartford, Conn.—R. S. Jas. Ch., 1912—. Trin., B.S., 1903; Berk., 1906. D—1906, P—1907, Bp. Talbot. F. P-in-C. S. Paul Ch., Lancaster, N. H., 1908-12; Asst. S. Luke Ch., Scranton, Pa., 1906-08; Chpl. Inf., U. S. A., Apr., 1917, to June, 1919.

THOMAS, Ernest Sydney (Pa.), 112 W. Rittenhouse St., Germantown, Pa.—In-C. S. Barn. Chap., Germantown, 1907—. D—1907, P—1908, Bp. Whitaker.*

THOMAS, G. L. G. (S. F.), St. Petersburg, Fla.—In-C. S. Barth. Ch., 1927—. D—1927, P—1927, Bp. Wing.*

THOMAS, George Herbert (C.), 4945 Dorchester Ave., Chicago, Ill.—R. S. Paul Par., Chicago, 1915—. b. Providence, R. I., 1872; s. Charles Lloyd Thomas and Sarah Sophia Thomas. Ya., B.A., 1895, M.A., 1898; E. T. S., B.D., 1898; W. T. S., D.D., 1927 (Hon.). D—1898, P—1899, Bp. Lawrence. m. Margaret (Codrington) Foster, New Haven, Conn., Feb., 1899. F. Asst. S. Mark Ch., Minneapolis, Minn., 1898-99; R. All SS. Ch., Minneapolis, Minn., 1899-06; R. Chr. Ch., Fitchburg, Mass., 1906-15. Del. Gen. Conv., 1913, 15, 22, 25. Dean, Chicago Delegation, Gen. Conv., 1928. Mem. Stndg. Com., W. Mass., 1915; Mem. Dioc. Coun., Dio. C.; Mem. Cathd. Chap.; Trust. W. T. S., 1924; Elected (declined) Bishop of Wyoming, by House of Bishops, 1928.

THOMAS, George William (Md.), Perryman, Md.—R. S. Geo. Par., Perryman, and Churchville Par., Churchville, Md., 1912—. Hob., 1893. D—1893, P—1895, Bp. Paret. F. S. Joh. Ch., Western Run Par., Md., 1893-99; S. Paul Par., Frederick Co., 1899 to 1912; and P-in-C. Zion Par., Urbana, 1903-12.

THOMAS, Harold (S. C.), 24 Elizabeth St., Charleston, S. C.—R. S. Luke Ch., Charleston, 1917—. b. Charlotte, N. C.; s. John P. Thomas and Mary Caroline (Gibbes). Un. So., G.D., 1899. (Knight Med. Declaim. and Louisiana

- Med. Orat., 1897). D—1899, P—1900, Bp. Capers. m. Esther Eudora La Roche, 1900. F. S. Tim. Ch., Columbia, 1899-1902; All SS. Ch., Lexington, 1899-1902; S. Joh. Ch., Winstonsboro, 1900-01; Trin. Chap. Mssn., Columbia, 1901, all S. C.; In-C. S. Joh. Chap., 1903, and S. Tit. Chap. (colored), 1902-05; Asst. S. Jas. Ch., Wilmington, N. C., 1905; R. Ch. Redeem., Orangeburg, and Mssy-in-C. St. Matthews, Fort Matte, S. C., 1906-07; Mssy-in-C. S. Stph. Ch., St. Stephens, S. C., 1910; R. S. Joh. Ch., Florence, and In-C. Chr. Ch., Mars Bluff, S. C., 1907-17.*
- THOMAS, Harold Livingston Reed** (N. Y.), Trinity Rectory, Main St., Fishkill, N. Y.—R. Trin. Ch., Oct., 1919—. b. Highland Falls, N. Y., June 9, 1884; s. Rev. William Reed Thomas, D.D., and Mary Louisa (Eldridge), Cathd. Sch. of St. Paul, Garden City, N. Y.; Colmb., B.A., 1905; G. T. S., 1908. D—1908, P—1909, Bp. Greer. F. Cur. Ch. Med., King's Bridge, N. Y. C., 1908-09; Cur. Trin. Ch., Mt. Vernon, N. Y., 1909-12; P-in-C. Ch. of S. Jos. Arimathea, Elmsford, N. Y., and Chapl. S. Mark, Yonkers, N. Y., 1912-15; Cur. S. Paul Ch., Brooklyn, N. Y., 1915-16; P-in-C. S. Mary Ch., Shelter Island, L. I., N. Y., 1916-19.
- THOMAS, Henry Bonnell** (Md.), Ilchester, Md.—Chapl. Donaldson School, Ilchester, 1929—. b. San Francisco, Cal., Feb. 14, 1893; s. Jay Bonnell Thomas and Lida Dunn (Henry). Un. Cal.; Ch. Div. Sch. Pac., 1921; Berk., summer, 1920; Oxford, Eng., S.S., 1921. D—1921, P—1922, Bp. W. F. Nichols. m. Camilla Elizabeth Hall, Ruxton, Md., Oct. 6, 1924. F. Vic. Ch. of S. Mary-the-Virgin, San Francisco, 1921-23; Cur. Mount Calv. Ch., Baltimore, Md., 1923-24; Studt. Chapl., Princeton Un., Oct., 1924-Oct., 1925; R. Sherwood Par., Baltimore Co., Md., 1927-29.
- THOMAS, James Bishop** (S. F.), Winter Park, Fla.—R. All SS. Ch., Oct., 1924—. Prof. Biblical Lit., Rollins Coll., Winter Park, 1926—. b. Petaluma, Cal., Mar. 21, 1871; s. Edward C. Thomas and Emma Amelia (Davis). Halle, Ph.D., 1900; Rut., B.A., 1892; (Entr. Exam Pr., 1888; Ment. Phil. Pr., 1891; Eng. Comp. Pr., all at Rut.) Un. Theol. Sem., 1892; E. T. S., B.D., 1895. D—1895, P—1896, Bp. Lawrence. m. Myra Harris Mott-Smith, Honolulu, July, 1895. F. M. S. Stph., Cohasset, Mass., 1895-98; Spec. Asst. S. Mich. Ch., N. Y. C., 1901-02; Pro-Cathd., N. Y. C., 1903-05; Asst. Trin. Ch., New Haven, Conn., 1906-07; S. Joh. Ch., Stamford, Conn.; R. S. Andr. Ch., Rochester, N. Y., 1907-14; Prof. Systematic Theol., Un. So., 1915-19; Asst. Ch. Ascen., N. Y. C., 1919-20; Engaged in writing, Plymouth, Mass., 1921-23. Author: "Religion, Its Prophets and False Prophets," Macmillan, 1918; "A Guide to Kant," 1922; "A Guide to Bergson," 1922, Haldeman-Julius Pub. Co., Girard, Kan.
- THOMAS, James Clair** (Pa.), 5417 Germantown Ave., Philadelphia, Pa.—Cur. S. Luke Ch., May, 1924—. b. Moosic, Pa., July 4, 1891; s. Richard James Thomas and Anna Louise (Turner). Lehigh Un.; G. T. S., 1922. D—1922, P—1922, Bp. Talbot. F. Vic. S. Jas. Chap., Freeland, and S. Jas. Chap., Eckley, 1922-24.*
- THOMAS, James Moulton** (Md.), 4307 W. Charles St., Baltimore, Md.—Student. V. T. S.—. b. Baltimore, Md.; s. George Culbeth Thomas and Clara du Hamel (Moulton). Gilman Country Sch., Baltimore; Princ., A.B.; V. T. S., 1929. D—Oct., 1928, Bp. Murray.
- THOMAS, John** (N'k), 350 Berkeley Ave., Bloomfield, N. J.—R. Ch. of the Ascension—.
- THOMAS, Joseph Henry** (E. Ore.), 630 N. 11th St., Klamath Falls, Ore.—R. S. Paul's Ch., and P-in-C. Lakeview, 1925—. Archd. Western Section, Dist. E. Ore., June, 1929—. b. Liverpool, Eng., Feb. 2, 1884; s. James H. Thomas and Emily (Carpenter). Colaba, Bombay, India; Liverpool F. R. H. S., S. Aidan's, Eng. D—1915, P—1916, Abp. of Rupertsland, Can. m. Jennie Bradley, 1906.*
- THOMAS, Lloyd Brant** (Cal.), 525 29th St., Oakland, Cal.—R. Trin. Par., 1918—. b. Cumberland, Md., Aug. 30, 1882; s. John Lloyd Thomas and Mary Ann (Brandt). Coll. City, N. Y., B.A., 1902; Colmb., B.A., 1903. E. T. S., B.D., 1906. D—1906, Bp. Greer, P—1906, Bp. Spalding. m. (1) Margaret Maud Lloyd, Battle Mountain, Nev., Aug. 25, 1909; (2) Alice Thurston Jones, Oakland, Cal., Feb. 10, 1926. F. Mssy-in-C., Battle Mt., Austin and Eureka, Nev., 1906-08; R. S. Mark Ch., Tonopah, Nev., 1908-09; R. S. Pet. Par., Carson City, Nev., 1909-17, and Vic. Mssns., Virginia, Silver City and Dayton, Nev., 1912-17; Loc. Ten. Trin. Par., Oakland, Cal., 1917. Dep. Gen. Conv., 1913; Del. Mssy. Coun., 8th Dept., 1915—. Prim. Syn. Prov.; Alt. Prov. Syn., 1928; Pac., Secy. Soc. Serv. Com.; Mem. State Exec. Com. Soc., 1917; Can. Regent State Un., 1914; Mem. Dioc. Coun., 1922-23; Mem. Dioc. Dept. Rel. Educ., 1919-29. Exec. of Epis. Vac. Conf., Asilomar, Cal., 1919, 25, 27. Author: "Fifty Years of a Frontier Parish," 1913; "Fifty Years of Masonry in Nevada."
- ***THOMAS, Rt. Rev. Nathaniel Seymour**, P. O. Box 46, Palm Beach, Fla.—R. Bethesda-by-the-Sea, Palm Beach, 1929—. Bp.-in-C. of the European Churches, 1928—. b. Faribault, Minn., June 20, 1867; s. Rt. Rev. Elisha Smith Thomas and Georgine Mary (Brown). Un. Minn., B.A., 1890; Fitz William Hall, Cambridge, Eng., 1891; Kan. Theol. Sch., 1891, B.D., 1895; Phil. Div. Sch., S.T.D., 1909; Colo. Coll., L.L.D., 1927. D—1891, P—1893, Bp. Thomas. Con. Bp. May 6, 1909, by Bpp. Tuttle, Whitaker, Peterkin, Talbot, Funston, Mackay-Smith, Scarborough, Darlington and Olmsted. m. Edith Ellsworth Prince, Quincy, Ill., June 4, 1896. F. R. Gr. Ch., Ottawa, Kan., 1891-92; Prof. Ethics and Chapl. Beth. Coll., Topeka, Kan., 1892-93; Prof. New Test., Kan. Theol. Sch., Topeka, Kan., 1893-95; R. S. Paul Ch., Leavenworth, Kan., Chapl. U. S. Pen., 1895-97; R. S. Matth. Ch., Wheeling, W. Va., 1897-99; Ho. Apos., Phila., Pa., 1899-09; Lectr. Past. Care, Phil. Div. Sch., 1900-09. Mem. Bd. Mssns., Prov. N.W.; Pres. Wyo. S. Sch. Assoc., 1915-19; Pres. of the joint Boards of the Phila. Div. Sch., 1927—. Bp. of Wyo., 1909-28.
- THOMAS, R. H.** (N. J.), Gloucester City, N. J.—Non-Par.—.*
- THOMAS, R. Johnston** (W. Neb.), Valentine, Neb.—In-C. S. Joh. Ch.—. F. R. Trin. Ch., Rapids City, Minn.*
- THOMAS, Sydney D.** (Cal.), Gilroy, Cal.—In-C. S. Stph. Ch.—. F. Asst. S. Matth. Ch., San Mateo, Cal.*
- THOMAS, Upton B.** (S. O.), 222 W. Race, Troy, O.—R. Trin. Ch., 1912—. b. Mattapan, Md., Mar. 31, 1871; s. George Thomas and Ellen Ogle (Beall). Wm. and Mary Coll., A.B., 1894; V. T. S., 1897. D—1897, P—1898, Bp. Randolph. m. Emily Johnston Hoffman, Baltimore, Md., Jan. 22, 1907. F. R. Chr. Ch., Blacksburg, Va., 1897-01; Asst. Chr. Ch., Norfolk, Va., and Cur. Emman. Ch., Norfolk, Va., 1901-05; Asst. Gr. Ch., Baltimore, Md., 1905-06; R. S. Ann Ch., New Martinsville, W. Va., 1906-12. Mem. S. S. Cmssn., W. Va., 1907-12; Phi Beta Kappa, 1914, W. and M. Coll.; Secy. So. Ohio, 1919-23.
- THOMAS, William A.** (Ariz.), Kingman, Ariz.—Vic. Trin. Ch., 1928—. b. Chillicothe, O., Aug. 6, 1888; s. James Milton Thomas and Flora (Wayland). Ken Coll., B.A., 1912; Bex. Coll., 1914. D—1914, Bp. Reese, P—1915, Bp. Reese and Bp. Vincent. F. R. Chr. Ch., Xenia, O., 1914-16; P-in-C. S. Mark Ch., Nenana, Alaska, 1916-17; P-in-C. S. Thomas' Mssn. for Eskimos, Point Hope, Alaska, 1917-25; P-in-C. All SS's, Anchorage, Alaska, 1925-26; P-in-C. S. John's, Jackson, Wyo., 1926-27.
- THOMAS, William John Denziloe**, Tarrytown, N. Y.—R. Chr. Ch., 1923—. b. Clydach, Great Britain; s. John Thomas and Eliza (Denziloe). St. Stph., 1890; Geo. Wash., 1909; G. T. S., 1893. D—1893, Bp. Potter, P—1894, Bp. Neely. m. Ella Conant Snow, Nov. 18, 1896. F. R. S. Anne Ch., Calais, Me., 1894-98; Ho. Trin. Ch., Collington, Md., 1898-1901; Vic. Epiph. Chap., 1901-02; S. Colmb. Ch., 1903; Dioc. Mission, Dio. Wash., 1903-09; R. Brookland Par., D. C.; Del. Pan-Angl., 1903; Cur. All Ang. Ch., N. Y. C., 1916-1923.*
- ***THOMAS, Rt. Rev. William Matthews Merrick**, Bello Horizonte, No. 357, Porto Alegre, Rio Grande do Sul, Brazil.—Bishop So. Brazil, 1928—. b. Mattapan, Md., May 3, 1878; s. George Thomas and Ellen Ogle (Beall). Un. Va., B.A.,

- 1901; V. T. S., 1904, B.D., 1911, D.D., 1926. D—1904, Bp. Randolph. P—1905, Bp. Kinsolving. Elected Suffragan Bp. So. Brazil, Gen. Conv., 1925; Con. Bp., Dec. 28, 1925, by Bpp. Talbot, Cheshire, L. L. Kinsolving, Murray, Cook, W. C. Brown, H. St. G. Tucker, B. D. Tucker, m. Sarah Elizabeth Cruikshank, Oct., 1904. F. Prof. Theol. Sch., Rio Grande do Sul, Brazil, 1904-10; R. Ch. Our Sav., Rio Grande do Sul, Brazil, 1916-22. Founded and conducted South. Cross School; Prof. Can. Law and Liturgies, Div. Sch., Porto Alegre, 1921-25; R. Ch. Ascen., Porto Alegre, 1921-25; Suffragan Bp., So. Brazil, 1925-28. Treas. Brazilian Mssn.; Business Magr. Dioc. Paper; Mem. Coun. of Advice. Dep. Gen. Conv., 1910 and 1922.
- THOMAS, William S. (P.)**, Aliquippa, Pa.—In-C. All SS. Ch.—*
- THOMPSON, Benjamin Fish** (Del.), 502 S. State St., Dover, Del.—R. Chr. Ch., Dover, and P-in-C. S. Paul Chap., Camden, Del., 1910—. b. Bordentown, N. J., May 1, 1857; s. Samuel Thompson and Mary (Heyl). Bordentown Collegiate Inst.; Trenton Acad.; G. T. S., 1884. D—1884, Bp. Scarborough, P—1885, Bp. Rullison. m. Edith Chapman Stockett, Oct. 21, 1886. F. D-in-C. S. Mary Ch., Keyport, N. J., 1884; Cur. S. Mark Ch., Mauch Chunk, Pa., 1884-87; R. S. Joh. Ch., Ashland, Pa., 1887-91; R. S. Mich. Ch., Birdsboro, Pa., 1891-1910; R. Chr. Ch., Dover, Del., 1910. Archd. Archdy., Reading (C. P.), 1903-10; Gen. Mssy., Bethlehem, 1907-10; Mem. Bd. Mssns.; Secy. Ch. Ho.; Chrmn. Deaf Mute Cmsn.; Supt. Dep. Gen. Conv., 1910; Com. Increase of Endowment; Del. Mssy. Conn., 1910; Del. Gen. Conv., 1913-16; Mem. Stndg. Com., 1913; Archd. Delaware, 1913—; Mem. Mssy. and Educ. Com., 1913—; Alt. Prov. Syn., 1915; Dep. same, 1914; Pres. Stndg. Com., 1919; Alt. Dep. Gen. Conv., 1919; Mem. Court of Appeals, Prov. Wash., 1921-22-23; Exam. Chapl., 1921; Dep. Gen. Conv., 1922, 25. Chrmn. Dept. Mssns., Del., 1921-26. Com. Endow. Fund, 1922.
- THOMPSON, Enoch Magruder** (W.), 820-17th St. N. W., Washington, D. C.—Vic. and Fndr. Chap. of the Nativity, 1903—Chap. of the Resurrection, 1908—, and Chap. of Annunciation, 1923—. b. near Gaithersburg, Md., July 25, 1873; s. Joseph Thompson and Roberta Bowie (Magruder) Thompson. S. Joh. Coll., Annapolis, B.A., 1895, M.A., 1911; G. T. S., 1898. D—1898, P—1899, Bp. Satterlee, m. Louisa Georgia McCalla, D. C., June 12, 1902. F. Cur. S. Paul Ch., Washington, D. C., 1898-06; Cur. Ch. Ascen., Washington, D. C., 1906-07. Asst. Secy. Dioc. Conv., 1901; Vice Pres. Dioc. Bd. Rel. Educ., 1927; Mem. Stndg. Com., 1926-28; Organizer and Dir. Wash. Guild for Acolytes and Lay Readers, 1916—. Chapl. Amer. Clan Gregor Society, 1924—. Pres. Washington Clericus, 1928.
- THOMPSON, Frank** (La.), 3031 Newark St. N. W., Washington, D. C.—Non-Par.—. D—1878, Bp. J. P. B. Wilmer, P—1881, Bp. Galleher, F. Asst. Trin. Ch., New Orleans, La., 1878-81; Chapl. U. S. Navy, 1881; Chapl. U. S. Trng. Sta., North Chicago, Ill.*
- THOMPSON, Frederick** (W. T.), 118 E. St. Louis St., Gonzales, Tex.—Retired, 1925—. b. North Conway, N. H., 1845; s. Samuel Willey Thompson and Eliza (Randall). Phillips Ex. Acad.; Trin., 1871; Hob., M.A., 1879; N. I. C. Ph.D., 1901. D—1880, Bp. Williams, P—1884, Bp. Lee, F. R. S. Joh. Sch., Falkland, Del., 1881-84; Chr. Ch., New Brighton, Pa., 1884-86; Trin. Ch., Wrentham, Mass., 1886-87; S. Jas. Ch., South Bend, Ind., 1887-90; R. Canaan Acad., Conn., 1890-95; R. S. Paul's Ch., Pleasant Valley, N. Y., with Miss. Saltpoint and Hopewell Junction, N. Y., 1896-99; Chapl. S. Alb. Sch., Knoxville, Ill., 1900-01; Warden, Rock River Mil. Sch., Dixon, Ill., 1901-05; R. S. Joh. Sch. for Postul. and Hd. S. Joh. Assoc. Mssn., Uniontown, Ky., 1906-13; Exam. Chapl., Ky., 1907-13; R. S. Jas. Ch., Belleville, Kan., 1914-20.
- THOMPSON, Harold H. R. (A.)**, 980 Memorial Drive, Cambridge, Mass.—Postulant Society, S. John the Evangelist (Cowley Fathers), 1923—. Harv., A.B., 1919; G. T. S., S.T.B., 1925. D—1925, P—1926, Bp. Slattery. F. Cur. Ch. of S. Edward the Martyr, N. Y. C.; R. Ho. Cross Ch., Fort Plain, and P-in-C. Trin. Ch., Sharon Springs, N. Y., 1926; R. S. Peter's Ch., Hobart, and Gr. Ch., Stamford, N. Y., 1926-27.
- THOMPSON, J. Edmund**, 205 College Ave., Princeton, W. Va.—R. Ch. Heavenly Rest, 1925—. b. Newport, Ky., July 12, 1886; s. Edmund Joseph Thompson and Sarah Anna (Purser). Ken. Coll., A.B., 1908; V. T. S., 1911. D—1911, P—1913, Bp. Burton. m. Ella Mindwell Olcott, 1914. F. R. Ascen. Ch., Mt. Sterling, Ky., 1911-12; R. Chr. Ch., Richmond, Ky., 1911-13; R. Ch. Adv., Cynthia, Ky., 1912-13; R. S. Marg. Ch., Jenkins, Ky., 1913-15; R. S. Joh. Ch., Covington, Ky.; R. S. Tim., Iola, Ascen., Burlington, S. Barn., Williamsburg, Kan., 1918-20; R. Trin. Ch., Guthrie, Okla., 1920-24; R. S. Mark Ch., St. Alban's, W. Va., 1924-25. Ed. "The Oklahoma Churchman," 1921-24; Assoc. Ed. "The Church News," West Va.
- THOMPSON, James A. (Ma.)**, 94 Lincoln St., Framingham, Mass.—R. S. Andrew's—, McG., B.A., 1893; Montr. Dio. Coll., S.T.L., 1894. D—1894, P—1895, Abp. Bond. F. Warden, Que., 1894-96; Asst. S. Jude Ch., Montreal, 1896-97; R. S. Mark Ch., Ashland, N. H., 1897-1904; R. S. Andr. Ch., St. Johnsbury, Vt., 1904-09; R. Epiph. Ch., Walpole, Mass., 1909-18; R. Trin. Ch., Bridgewater, Mass.*
- THOMPSON, James Neville** (Ma.), S. Paul School, Concord, N. H.—Asst. Mstr. S. Paul Sch., Concord, 1915—. Oxon., B.A., 1887, M.A., 1909. D—1893, P—1894, Bp. Gray. F. Brooksville and Assoc. Mssns., 1893-1900; Leesburg and Assoc. Mssns., 1897-1900, in So. Fla.; Asst. Mstr. S. Andr. Sch., Concord, Mass., 1900-14.
- THOMPSON, James Woodward** (Ark.), 611 N. 17th St., Ft. Smith, Ark.—Retired, 1919—. Frank Coll. D—1893, P—1894, Bp. Leonard (O.). F. In-C. Trin. Ch., Bellefontaine, O., 1893-1903; Lake Village Mssy. Dist., Ark., 1903-07; R. Trin. Ch., Van Buren, Ark., 1907-19. Author: "Poems and Exegetical Studies."*
- THOMPSON, Mathew George** (Conn.), Sherman Square Hotel, Broadway and 70th St., New York.—R. Emer. Chr. Ch., Greenwich, Conn., 1925—. b. Canada, 1863; s. Rev. Isaac Martin Thompson and Elizabeth (Jiggins). Bishops Coll., B.A., 1882, M.A., 1886; Trin. Coll., Hartford, D.D., 1920. D—1886, P—1887, Bp. J. W. Williams, m. Mary Esther Allin, N. Y. C., 1894. F. R. Ho. Trin. Ch., Levis, P., Que., 1886-88; In-C. S. Joh. Ch., Long Island City, 1888-89; Sr. Asst. Ho. Trin. Ch., N. Y. C., 1889-95; R. Chr. Ch., Greenwich, Conn., 1895-1925. Mem. Stndg. Com., Dio., 1906-1926.
- THOMPSON, Stanley Searing** (Wyo.)—*
- THOMPSON, Wallace Fawcett** (W. N. Y.), Mt. Morris, N. Y.—R. S. Joh. Ch., 1924—. b. Luton, Eng., May 10, 1882; s. Samuel Chalmers Thompson and Charlotte Victoria (Gough). S. Stph. Coll., B.A., 1905, M.A., 1908; G. T. S., B.D., 1912. D—1908, Bp. R. H. Nelson, P—1909, Bp. Doane. m. Elizabeth Ella Cary, Lockport, N. Y., Oct. 12, 1915. F. S. Paul Mssn., Schenectady, N. Y., 1908-09; R. Ch. Ho. Cross, Fort Plain, N. Y., 1909-11; R. Chr. Ch., Lockport, N. Y., 1911-15; R. S. Thos. Ch., Buffalo, N. Y., 1915-16; Vic. Chap. Transfg., Wash., D. C., 1917-18; R. Chr. Ch., Sag Harbor, N. Y., 1919-20; Asst. S. Paul Ch., Buffalo, N. Y., 1922-24.
- THOMPSON, Walter** (N. Y.), Garrison-on-Hudson, N. Y.—Non-Par.—. b. Jan., 1851; s. John Leland Thompson and Mary Perkins Thompson. Amh., A.B., 1872, M.A., 1875; Hob., S.T.D., 1888; Berk. Div. Sch. D—May, 1875, P—June, 1876, Bp. Doane. m. Jessie Fuller, Jan. 31, 1878. F. Cambridge, N. Y., 1875-76; Waterford, N. Y., 1878-83; S. Phil-in-the-Highlands, Garrison-on-Hudson, 1883-98; In-C. S. Paul Ch., Rome, Italy, 1886-87, 1903-04; Cathd. S. Joh-the-Div., N. Y., 1900-01; Chapl. Amer. Ch., Luzerne, Switzerland, 1904. F. Elder Mayflower Society, N. Y. State. Author: Sermons and Addresses.
- THOMPSON, William Gordon** (N. Y.), 52 West 68th St., N. Y. C.—R. S. Albans Par., Mar., 1923.—Semitic Dept., Colomb., 1923—. b. Columbia Heights, Brooklyn, N. Y.; s. Benjamin Duff Thompson and Elizabeth Henri Lyons

- (Kirkpatrick). Trin. Par. Sch.; Trin. Sch.; King Coll.; Colomb. A.B., A.M.; G. T. S., S.T.B., 1921. D—1898, Bp. Graves, P—1899, Bp. Atwill. m. (1) Mary Hale Alsop; (2) Jene Foote, Dec. 6, 1916. F. R. Trin. Ch., Independence, Mo., 1898-99; Ho. Trin. Ch., St. Joseph, Mo.; S. Simon Ch., N. Y. C.; Stapleton, L. I., N. Y.; Asst. S. Thos. Chap., N. Y. C.; Chapl. City Mssns. Bellevue and Allied Hosps., N. Y. C., also Prisons and Penitentiary and other City and Ch. Insts., 1923—, Assoc. R. Chr. Ch., N. Y., 1924. Trust. of Bellevue and Allied Hospitals Under Commission of Mayor, N. Y. C. Author: "Shamanism," "Mysticism," "Eschatology," "Steps in the Development of the Church," "The Master in Life, Society," "Lectures on the Value and Importance of the Cuneiform Inscriptions," "Biblical Archaeology and Comparative Religion," "Lectures in Babylonian and Assyrian History." Archaeologist.
- ***THOMSON, Rt. Rev. Arthur Conover**, 524 Hampton Pl., Portsmouth, Va.—Bp. Coadj. Southern Virginia, 1919—, b. Fredericksburg, Va., 1871. Un. Pa.; V. T. S., D.D., 1915. D—1893, P—1895, Bp. Whittle. Con. Suf. Bp., Sept. 27, 1917, by Bpp. Tuttle, Randolph, Cheshire, Reese, F. F. Brown, Darst., m. Mary Fitzhugh, 1893. F. S. Joh. Ch., Tappahannock, Va., 1893; R. Ch. Resur., Cincinnati, O., 1895-99; R. Trin. Ch., Portsmouth, Va., 1899-17; Bp. Suffr. So. Va., 1917-19. Dep. Gen. Conv., 1913-16.
- THOMSON, Charles Kenneth** (W. M.), 113 E. Chicago St., Coldwater, Mich.—R. S. Mark Ch., 1921—, b. Devall, La., Nov. 12, 1870; s. Kenneth Thomson and Sarah Ann Kemper (Clamon). La. St. Un., B.S., 1892; C. E., 1893; Colomb. M.A., 1905; G. T. S., 1902-05, D—1905, P—1906, Bp. Talbot, m. Miriam Ellen Blatchford, Chicago, Ill., Nov. 25, 1914. F. Cur. S. Mary Ch., Reading, Pa., 1905; Trin. Ch., Chicago, Ill., 1908; S. Alb. Ch., Chicago, Ill., 1909; R. S. Matth. Ch., Evanston, Ill., 1914; Colomb. Inst., Columbia, Tenn., 1918-21.
- THOMSON, Claude Cecil** (Md.), 4005 Groveland Ave., West Arlington, Baltimore, Md.—R. Ch. of Transfig., July, 1929—. b. Prairie du Chien, Wis., Mar. 28, 1883; s. Geo. Thomson and Melinda (Miller), Sea., B.D., 1914. D—1914, P—1915, Bp. I. D. Morrison. m. Luciele Louise Bloxham, Faribault, Minn., Oct. 27, 1914. F. International Falls, Minn., 1914-15; Crookston, Minn., 1915-16; R. Trin. Meml. Ch., Erie, Pa., 1919-27; R. S. Peter's Ch., Ripon, Wis., 1927-29.
- THOMSON, Robert John** (N'k), Franklin Turn Pike, Ho-Ho-Kus, N. J.—R. S. Barth. Ch., 1914—. b. Kinsale, Ire., Apr. 26, 1862; s. John Thomson and Caroline (Coleclough), Ya., LL.B., 1897, M.L., 1898; Joh. Hop., 1889-91; Ya. Div. Sch., B.D., 1894; G. T. S., 1907-09. D—1908, P—1909, Bp. Lines, m. Cora Gilman Dodge, Baltimore, Md., July 14, 1890. F. Cong. Min., 1888-08. S. Agnes Ch., Little Falls, N. J., 1908-12; S. Joh. Ch., Dover, N. J., 1912-14.
- THORNBERRY, David Wilson** (Wyo.), 101 So. 3rd St., Laramie, Wyo.—Dean S. Matth. Cathd., Laramie, 1913—. b. Ireland, May 1, 1868; s. Ritchie Thornberry and Eliza (Eccles), Ken., A.B., 1896; Bex. Hall, 1898. D—1898, P—1899, Bp. W. A. Leonard, m. Ann Frances Odin Hulbert, Birmingham, Mich., June 28, 1909. F. S. Barn. Ch., Dennison, O.; Trin. Meml. Ch., New Phila., O.; 1899-05; R. S. Jas. Ch., Birmingham, Mich., 1905-07; R. S. Thos. Ch., Rawlins, Wyo., 1907-13. Den. Gen. Conv., 1916, 22, 25; Secy. Dist. Wyo., 1908; Ed. and Gen. Mng. Wyo. Churchman, 1916-21; Exam. Chapl. Wyo., 1908-26, 28—; Chrmn. same, 1922, 26, 28—; Coun. Adv., Wyo., 1912-26, 28—; Pres. same, 1919, 26, 28—; Secy. Bd. Directors, Cathd. Home for Children, 1914—; Cathd. Chap., 1913—; Del. Provl. Synod, 1914; Y. M. C. A. Religious Secy., A. E. F., and Acting Chapl. in France, 1918-19.
- THORNTON, Foxhall Parker** (S. Va.), R. F. D. No. 5, Burrowsville, Va.—R. Martin's, Brandon, Ritchie Meml.; Gr., Cabin Point and Chr. Ch., Waverly June, 1927—. b. Henrico Co., Va., Sept. 11, 1890; s. F. A. P. Thornton and Lucy Carrie (Hanes), Henrico Co., Richmond City; Wm. and M. Coll.; V. T. S., B.D., 1927. D—1927, Bp. B. D. Tucker, P—1928, Bn. Thomson. m. Alice Lula Kimball, June 24, 1924.
- THORNTON, Reese Fairfield** (Cuba), Maximo Gomez, 40, Moron, Camaguey, Cuba.—Archd. of Camaguey, 1927—. b. St. Louis, Mo., Sept. 22, 1892; s. George Quaife Thornton and Alice E. (Fairfield), Rugby Sch., Eng.; W. T. S., S.T.B., 1917. D—1917, P—1917, Bp. Anderson, m. Bernice Kinsloe, 1918. F. Cur. S. Mark Pro-Cathd., Grand Rapids, Mich., 1920-21; R. All Saints Ch., N. S. Pittsburgh, Pa., 1921-24; Mssy-in-C. Ho. Trin. Ch., La Gloria, Cuba, 1924-27.
- THREET, F. Henry** (Ala.), Mobile, Ala.—.*
- THROOP, Montgomery Hunt** (Sh.), Shanghai, China.—Prof. Eng. Lit. and Old Test., S. Joh. Un., Shanghai, China, 1907—. P-in-C. S. Paul Ch., Kiang-wan—, b. Crawfordsville, Ind., Sept. 11, 1885; s. Montgomery Hunt Throop and Agnes (Campbell), Ya., B.A., 1907, M.A., 1911; Phil. Div. Sch., S.T.B., 1928. D—1915, P—1917, Bp. Graves, m. Elizabeth Nichols, Ithaca, N. Y., May 15, 1912. Statistical Secy. Gen. Syn. Chung Hua Sheng Kung Hui, 1915-29. Publications—Translations into Chinese of "The Apostolic Fathers," "The Apocrypha," Sunday's "Life of Christ," Fowler's "Origin and Development of the Hebrew Religion," and "Pirge Aboth.," also numerous magazine articles.
- THURLOW, Edward Kimball** (W. Ma.), Sheffield, Mass.—R. Chr. Ch., 1923—. b. W. Newbury, Mass., July 17, 1883; s. Thomas Chase Thurlow and Sarah Kimball (Hathaway), Newburyport H. Sch.; Harv.; Berk., 1912, B.D., 1919; Hart. Theol. Sem., S.T.M., 1920. D—1912, Bp. C. B. Brewster, P—1913, Bp. D. T. Huntington, m. Ruth L. Howe, July 17, 1912. F. Mssy. Dist. of Anking, China, 1912-17; Asst. S. Joh., Williamstown, Mass., 1921-23.
- ***THURSTON, Rt. Rev. Theodore Payne**, Bishops-gate, 89 Country Club Drive, P. O. Box 704, Chula Vista, Cal.—Resigned Bp. Okla., 1927—. b. Delevan, Ill., June 30, 1867; s. Benjamin Easton Thurston and Mary Anne (Siddall), Trin., A.B., 1891, D.D., 1911; Camb., B.D., 1894. D—1894, Bp. Lawrence, P—1895, Bp. Gilbert. Con. Bp. Jan. 25, 1911, by Bpp. Tuttle, F. R. Millspaugh, F. K. Brooke, L. R. Brewer, S. C. Edsall, Lawrence, F. F. Johnson, W. W. Webb, N. S. Thomas, m. (1) Jane Mitchell, Franklin, Pa., 1904; (2) Mrs. Daisy Carroll Spear, June 8, 1920. F. R. S. Paul Ch., Owatonna, Minn., 1894-97; R. S. Paul Ch., Winona, Minn., 1897-03; R. S. Paul Ch., Minneapolis, Minn., 1903-11; Bp. Okla., 1911-27.
- THWING, Clarence** (Ol.), Res., 2312 Eastlake Ave., Off., 309 Columbia St., Seattle, Wash.—P-in-C. S. John's Mssn., Tacoma, Wash., 1925—. b. Portland, Me., June 29, 1862; s. Edward Payson Thwing and Susan Maris (Waite), Un. N. Y., B.S., M.S., M.D. D—1912, P—1914, Bp. Keator, m. Charlotte Elizabeth Gnest, June 6, 1889. F. Cur. Trin. Ch., Seattle; P-in-C. All Souls Mssn., Garfield, Utah, 1920; Tchr. Westminster Coll., Salt Lake City, Utah, 1920-22; P-in-C. S. Andr. Mssn., Seattle, Wash., 1922-25. Ed.: "The Harmonist," and Asst. Ed. "Municipal News"; Seattle Peace Society, 1927—.
- TIBBITS, Edward Dudley** (A.), Hoosac School, Hoosick, N. Y.—Founder and Princ. Hoosac Sch., 1892—, and R. All SS. Par., Hoosick, N. Y., 1888—. b. Troy, N. Y., July 7, 1859; s. John Bleecker Tibbits and Amelia (Cannon), S. Paul's Sch., Concord, N. H., 1877; Wms., B.A., 1881, D.D., 1908; Trin. Coll., L.H.D., 1907; G. T. S., 1885, D—1885, P—1888, Bp. Doane, F. Exam. Chapl. Bn. Albany; Hon. Canon All SS. Cathd., Albany, N. Y.; Fnded. Boyantown Mssn., N. Y., 1886, and Raymond Mssn., N. Y., 1890.*
- TIBBITS, John Knox** (W. N. Y.), Care Farmers' Loan and Trust Co., 22 William St., N. Y. C.—Chapl. Ch. Home, Buffalo, and P-in-C. Mssn. Our Sav., Lackawanna, N. Y., 1925—. b. Troy, N. Y., Jan. 13, 1870; s. Charles Edward Dudley Tibbits and Mary Elizabeth (Knox), S. Paul's Sch., Concord, Ya., B.A., 1892; Oxford, B.A., 1918, M.A., 1920. D—1897, P—1898, Bp. Doane, m. Marguerite Vinton Harris, Apr. 12, 1910. F. P-in-C. S. Tim. Mssn., Concord, N. H.; Chapl. Canadian Forces, 1916-18; Asst. S. Paul Ch., Baltimore, 1919-20; Asst. Trin. Ch., Buffalo, N. Y., 1920-22; R. S. Luke Ch., Buffalo, 1922-24.

- TICKNOR, Frank Benjamin** (S. F.), 2801 10th Ave., Columbus, Ga.—Retired, 1918—.
- TICKNOR, Henry Wilmer** (Md.), 1216 Mt. Royal Ave., Baltimore, Md.—Loc. Ten. Holy Cross Ch., 1928—; Un. So., G.D., 1907. D—1908, Bp. Nelson, P—1909, Bp. Strange. F. Ho. Trin. Mssn., Decatur, Ga., 1908; Asst. Chap. Cross, Aurora, and Ch. Redeem, Edward, N. C., 1908-09; P-in-C. Ch. Atone, Carnegie, and S. Luke Ch., Woodville, 1909-10; R. Wye Par. (Dio. E.), 1910-11; Asst. S. Mary Ch., Milton, Fla., 1912; R. Ascen. Ch., Clearwater, Fla., 1916; R. All Saints', Oakley, Md., 1918; R. Calv. Ch., Tamaqua, Pa., 1919; R. S. Geo. Ch., Lake Landing, N. C., 1921; Man. Ed. "The Living Church", 1922; P-in-C. S. James Ch., Irvington, Baltimore, Md., 1926-28.
- TICKNOR, Joseph Almon** (W. Ma.), 625 Washington Ave., West Haven, Conn.—Retired, 1918—; Ya., 1878; Berk., 1883. D—1883, Bp. Paddock, P—1884, Bp. Williams. F. D-in-C. S. Joh. Ch., Williamstown, Mass. P-in-C. Trin. Ch., Collinsville, Conn.; R. Union Par., Claremont (West.), N. H.; P-in-C. Chr. Ch., Salmon Falls, N. H.; P-in-C. S. Joh. Ch., Athol, Mass.; P-in-C. Trin. Ch., Whitinsville, Mass.; P-in-C. S. Joh. Ch., Ashfield, Mass.
- TIEDEMANN, Karl** (Q.), 70 Upper Gloucester Place, Dorset Square, N. W. 1, London, Eng.—Asst. Priest, St. Cyprian's Ch., Clarencegate, London, N. W. 1—; b. O'Fallon, Ill., July 29, 1890; s. Ernest Tiedemann and Bertha (McKenney), Wash. Un., St. Louis, Mo., B.A.; Colmb., M.A.; G. T. S., 1915; Keble Coll., Oxford, 1926-28. D—1915, Bp. Rhineland, P—1916, Bp. Matthews. F. R. S. Pet. Ch., and Archd. of Ripon, Ripon, Wis., 1922. Author: "The Glories of Jesus," "The Lord of Love."
- TIFFANY, Edgar Louis** (W. N. Y.), 29 Cotton Drive, Buffalo, N. Y.—R. Ch. of The Transfig., 1928—. b. Dayton, O., Mar. 31, 1892; s. Albert Rogers Tiffany and Christine Ida (Bothast). Ken. Coll., 1912-13; Harv., 1914-16; A.B., G. T. S., 1916-17. D—1917, P—1919, Bp. C. D. Williams. m. Iva Rose Micel, Apr. 5, 1921. F. Assoc. R. S. Paul Ch., Milwaukee, Wis., 1918-20; R. S. Mark Ch., Paterson, N. J., 1920-23; R. S. Luke's Ch., Marietta, O., 1923-26; Assoc. R. Ch. of the Ascen., Pittsburgh, Pa., 1926-28.
- TILLEY, John** (L. I.), Central Islip, L. I., N. Y.—In-C. Chr. Ch., Brentwood, Ch. Mess., Central Islip, 1917—, and S. Mary Ch., Ronkonkoma—; b. W. Chester, N. Y., Dec. 7, 1874; s. John Tilley and Josephine (Hagney). Colmb. Un., B.A., 1896; G. T. S., 1899. D—1899, P—1900, Bp. Seymour. m. Ellen H. Royle, W. Chester, N. Y., June 26, 1901. F. Mssy, All Ang. Ch., Decatur, Ill., 1899-1900; R. S. Paul Church, Rantoul, Ill., 1900-01; Church Epiph., Ozone Park, L. I., 1901-03; S. Thos. Ch., Barnesboro, Pa., 1903-13; R. Trin. Ch., Northport, N. Y., 1913-17.*
- TILLINGHAST, John Huske** (U. S. C.), Eastover, S. C.—Retired—; b. Hillsboro, N. C., Sept. 19, 1835; s. S. W. Tillinghast and Jane Burgess (Norwood). H. S., B.A., 1857; V. T. S.; Un. N. C. D—1861, P—1865, Bp. Atkinson. m. Sarah Jane Wilkins, Oct. 17, 1865. F. D-in-C. S. Joh. Ch., Rutherfordton, N. C., 1861-62; Chapl. C. S. A., 1862-63; Asst. Trin. Ch., Mobile, Ala., 1863-64; S. Paul Ch., Clinton, N. C., 1864-67; S. Luke Ch., Salisbury, N. C., 1867-72; Zion and S. Joh. Chs., Richland Co., S. C., 1872-82; S. Joh. Chap., Charleston, S. C., 1882-84; Ch. Epiph., Eutawville, S. C., 1884-86; R. Zion and The Cross Chs., Eastover, S. C.*
- TILTON, William M.** (Er.), Punxsutawney, Pa.—P-in-C. Chr. Ch. Mssn., Aug., 1929—. F. In-C. Our Saviour Ch., Lebanon Springs, N. Y.; R. Gr. Ch., Menominee, Mich.*
- TINKER, Charles Perley** (N'k), 204 Highfield Lane, Nutley, N. J.—R. Gr. Ch., Nutley, 1919—. b. New London, Conn., July 26, 1864; s. Geo. F. Tinker and Augusta Rebecca (Coombs). Gram., H. Schs., New London, Conn.; West. Un., Ph.B., 1889, D.D., 1915; Boston Un., S.T.B., 1892. D—1909, P—1909, Bp. Greer. m. Mary O. H. Bragg, New London, Conn., June 21, 1892. F. Ozone Park, N. Y., 1892-94; Floral Park, 1894-07; Bay Shore, 1897-99; Corn. Mem. Ch., 1899-07; Field Secy. City Mssn., 1907-08 (all Meth.); Supt. N. Y. C. Episc. City Mssn. Soc.
- TINKER, Clarence J.** (Colo.), 4548 Clay St., Denver, Colo.—Asst. Passenger Traffic Manager, Panama Mail, S. S. Co., Mar., 1929—. b. Fenton, Mich., Apr. 8, 1889; s. Clarence Tinker and Harriet Jane (Perry). Mich. Un., A.B., 1912; E. T. S. D—1916, P—1917, Bp. C. D. Williams. m. Charlotte Mae Prichard, Ann Arbor, Mich., Aug. 12, 1915 (divorced, Oct. 18, 1928). F. Mssy-in-C. S. Joh. Ch., Sandusky, and S. Paul Ch., Carsonville, S. Mary Ch., Deckerville, Banner Mssn., Banner, Mich.; R. S. Pet. Ch., Hillsdale, and Gr. Ch., Jonesville, Mich., 1917-19; Supt. High Sch., Pittsford, Mich., 1919; Loc. Ten. All SS. Ch., Denver, Colo., 1919-20; R. same, 1920-28.
- TITE, Bradford Harold** (C. N. Y.)—; D—Apr., 1929, Bp. Fiske.*
- TITUS, Joseph H.** (Conn.), 263 Lexington Ave., N. Y. C.—Acting R. Ch. of the Epiph., 1928—. b. Woodstock, Va., June 26, 1893; s. Joseph Titus and Julia S. (Haas). Williams Coll., B.A., 1915; G. T. S., B.D., 1923. D—1922, Bp. Davies, P—1923, Bp. Paul Jones. F. Asst. S. Joh. Ch., Waterbury, Conn., 1923-26; Asst. S. Thomas Ch., New York, N. Y., 1927.
- TOBIN, G. Edgar, Sr.** (R. I.), 36 Elm, Westerly, R. I.—R. Chr. Ch., 1922—. b. St. John, N. B., Canada, Oct. 28, 1878; s. Samuel K. Tobin and Eliza A. (Currie). Pub. Sch., St. John, N. B.; King Coll., B.A., 1908. D—1909, P—1910, Bp. Richardson. m. Muril B. Dudley, May 16, 1911. F. R. S. Phil. Ch., Crompton, R. I., 1922—.
- TODD, Edward Robertson**, Great Falls, Mont.—R. Ch. of Incarn., 1928—. b. Caro, Mich., Sept. 21, 1880; s. Russell Todd and Cora Abigail (Brown). Sea, B.D. D—1911, Bp. Millspaugh, P—1911, Bp. Brooke for Bp. Millspaugh. m. Betty Lyle Ford, Fort Scott, Kan., Sept. 17, 1913. F. S. Andr. Ch., Fort Scott, Kan., 1911-13; S. Luke Ch., Willmar, Minn., 1913-17; Asst. S. Mark Ch., Minneapolis, Minn., 1917-21; S. Mark Ch., Lake City, Minn., 1921-24; R. Emman. Ch., Rapid City, and Dean Black Hill Deanery, S. D., 1924-28.*
- TODD, Edwin William** (C.), Edgewater Beach Hotel, Chicago, Ill.—Non-Par.—(1 year's rest) Supply Work, Feb., 1926—. b. Chicago, Ill., Jan. 18, 1886; s. Thomas Davidson Todd and Emma Theresa (Klewer). Bex. Hall; Kenyon, 1911, B.D., 1925. D—1911, P—1912, Bp. Leonard. F. R. Trin. Ch., Toledo, O.; R. Trin. Ch., Oshkosh, Wis., 1917-26.
- TODD, Francis Creswick** (N'k), 359 Hartford Rd., So. Orange, N. J.—R. S. Andr. Ch., South Orange, 1909—. b. Boston, Mass., Sept. 1, 1878; s. Frederick William Todd and Julia (Kittredge). Harv., B.A., 1900. S. Stph. House, Oxford, Eng., 1900-01; E. T. S., S.T.B., 1901-04. D—1904, P—1905, Bp. Lawrence. F. Asst. Min. Trin. Ch., Hartford, Conn., 1904-09. Mem. Bd. Exam. Chapls., 1923.
- TODD, Henry Baldwin** (Conn.), Rectory, 98 Randolph Ave., Waterbury, Conn.—R. Trin. Ch., 1922—. b. N. Y. C.; s. Jotham M. K. Todd and Elmira Z. (Henshaw). D—1910, P—1912, Bp. Lines. m. Elizabeth Bowers, Newark, N. J., Jan. 31, 1907. F. Vic. S. Pet. Ch., Clifton, and S. Stph. Ch., Delawareanna, N. J., 1911-14; R. Trin. Ch., Paterson, N. J., 1914-18; R. S. Paul Ch., Hoboken, N. J., 1918-21. Mem. Bd. Rel. Educ., Dio. Newark; Exec. Bd. Chr. Hosp., Jersey City, N. J.; Secy. Jersey City Archdy.; Dean Convoca., New Haven Archdy., Conn.
- TODD, Irving** (N. I.), Howe, Ind.—Instr. Lat. Howe Sch., 1902—. b. Manhattan, Kan.; s. Ambrose Todd and Mary (Booth). Ken. Coll., Ph.B., 1884, A.M., 1898; Kan. Theol. Sch., 1894. D—1894, Bp. Thomas. m. Annie J. Hooley, Davenport, Ia., July 2, 1902. F. Tchr. Prep. Sch., Gambier, O., 1884-86; Chapl. Bursar, and Tchr. Latin, Coll. Sisters of Beth., Topeka, Kan., 1892-02; Prin. Lower Sch., Howe, 1902-16.
- TODD, Leonard Enos** (Conn.), Woodbury, Conn.—R. S. Paul Ch., 1923—. b. Woodbridge, Conn., May 10, 1880; s. Dwight Ely Todd and Cather-

- ine Emily (Sperry). Ya., B.A., 1906; Berk., 1909. D—1909, P—1910, Bp. Brewster. m. Grace L. Ingraham, 1917. F. Asst. Ascen. Ch., Fall River, Mass., 1909-11; R. All SS. Ch., Oakville, Conn., 1911-22.
- TOMKINS, Floyd Williams** (Pa.), 1904 Walnut St., Philadelphia, Pa.—R. Ho. Trin. Ch., Philadelphia, 1899—. b. N. Y. C.; s. Floyd Williams Tomkins and Eliza (Dunham). Harv., A.B., 1872; G. T. S., 1875; Un. Pa., S.T.D., 1900; Temple Coll., LL.D., 1905; Un. So., D.D., 1912. D—1875, Bp. Ho. Potter, P—1876, Bp. Spalding. m. Anna Maria Grant Cutter, Cambridge, Mass., 1875. F. Mssy. West., 1875-82; S. Jas. Ch., Keene, N. H., 1882; Calv. Chap., N. Y., 1884; Chr. Ch., Hartford, Conn., 1888; S. Jas. Ch., Chicago, Ill., 1892; Gr. Ch., Providence, R. I., 1899. Gen. Conv., 1907, 13, 16, 19, 22, 25. Dean So. Convo., 1914. Author: "Christian Life," 1897; "Following Christ," 1900; "My Best Friend," 1901; "Beacons on Life's Voyage," 1903; "Helps Towards Nobler Living," 1909; "Faith and Life of a Christian," 1909; "Prayers for Quiet Hour," 1910; "Sunshine on Life's Way," 1911.
- TOMKINS, Floyd Williams, Jr.** (P.), Off., 217 So. 20th St.; Res., 1410 Surrey Lane, West Park Sta., Philadelphia, Pa.—Asst. Ch. of the Holy Trin., Phila., 1928—. b. N. Y. C., 1887; s. Rev. Floyd Williams Tomkins and Ann Maria Grant (Cutter). Harv., A.B., 1910; G. T. S., 1913, Fellow, G. T. S., 1913-14. D—1913, P—1914, Bp. Rhineland. m. Josephine Benezet Richey, N. Y., June 10, 1914. F. D-in-C. Mssn., Chap. Incarn., Ampere, N. J., 1912-13; P-in-C. Mssns., Valle Crucis, N. C., 1914-17; Asst. S. Joh. Ch., Wilmington, Del., 1917-18; R. All SS. Ch., Pittsburgh, 1918-20; Asst. Ch. Ascen., Pgh., 1920-23. Exec. Secy. Cmssn. on Faith and Order, 1923-27.
- TOMLINS, William Henry** (Sp.), 2141 G St., Granite City, Ill.—Retired, Dec., 1926—. b. Fishkill Landing, N. Y., Jan. 28, 1848; s. William Tomlins and Jane (Armstrong). S. Sph. Coll., B.A., 1873, M.A., 1876; G. T. S., 1876. D—1876, P—1877, Bp. H. C. Potter. m. Elisabeth Cornelia Booth, Mattoon, Ill., Aug. 5, 1880. F. R. S. Pet. Ch., Stone Ridge, and All SS. Ch., Rosendale, N. Y., 1876-79, 1879-80; Trin. Ch., Mattoon, Ill., 1880-83; S. Paul Ch., Rantoul, Ill., 1883-86; R. S. Joh. Ch., Albion, Ill., P-in-C. S. Mary Mssn., E. St. Louis, Ill., 1886-98; R. Gr. Ch., Estherville, Ia., 1898-99; Mssy. Fayetteville, N. C., 1899-01; City Mssns. of Chicago, 1902-08; Mssy. Carrollton and Jerseyville, Ill., 1908-12; P-in-C. S. Barth. Mssn., Granite City, Ill., 1912-26. Chrmm. Soc. Serv. Cmssn. Dioc.
- TOMLINSON, Robert** (Md.), Harve de Grace, Md.—R. S. John's Ch., 1929—. F. In-C. Ch. Transfig., Buckhannon, W. Va.*
- TOMPKINS, Edward Staats DeGrote** (A.), Coxsackie, N. Y.—Non-Par.—Ya., B.A., 1881. D—1884, Bp. Williams, P—1885, Bp. Doane. F. R. Coxsackie, N. Y., 1885-86; Asst. S. Joh. Ch., Troy, N. Y., 1886-91; R. Coxsackie, N. Y., 1891-96. Author: "David's Realm" (1889); "An Honest Hypocrite" (1889).*
- TONGUE, Alan Henry** (Be.), 59 N. Nice St., Frackville, Pa.—R. Christ Ch., June, 1927—. b. Phila., Pa., Sept. 26, 1897; s. Samuel Paul Tongue and Anne Makan (Leach). Pub. Schs., Phila.; Drexel Inst.; S. Sph. Coll., B.A.; Phil. Div. Sch., 1927, S.T.B. D—June, 1927, Bp. T. Garland, P—Dec., 1927, Bp. F. W. Sterrett. m. Mary Black, Paulslow, N. J., Apr. 13, 1925.
- TOOLE, William**, Dixon, Wyo.—Non-Par.—F. R. Ch. Redeem., Wind River, and S. Paul's, Dixon, Wyo.*
- TOOP, George Herbert** (Pa.), Res., 400 S. 15th St.; Off., 21st and Christian Sts., Philadelphia, Pa.—R. Ch. Ho. Apos., 1914—. b. Eng.; s. S. M. Toop and Sarah (Rawlings). S. Sph. Coll., D.D.; Berk. Div. Sch., B.D., 1901. D—1901, P—1902, Bp. Brewster. m. Alma Thompson, 1902. F. Asst. S. Joh. Ch., Yonkers, N. Y., 1901-03; R. S. Luke Ch., Matteawan, N. Y. (now Beacon), 1903-14. Lit. Pro.: "Only a Book"; Pamphlets, Articles.
- TOOTHAKER, Horace Edward** (Okla.), Holdenville, Okla.—R. S. Paul's and Gr. Ch., Henryetta, Jan., 1929—. Bellevue Hosp. Med. Coll., M.D., 1896. D—1911, P—1912, Bp. Millsbaugh. F. Washington and Marysville, Kan., 1909-12; R. Gr. Ch., Ottawa, Kan., 1912-20; R. S. Luke's, Chickasha, Okla., 1920-28.
- TOPPING, Robert Chipman** (U. S. C.), 223 Morris St., Anderson, S. C.—R. Gr. Ch.; Anderson, Trin. Ch., Abbeville, and P-in-C. S. Sph. Willington, S. C., Mar., 1928—. b. Fenton, Mich., Feb. 5, 1896; s. Isaac Wallace Topping and Maria Augusta (Chipman). H. Sch., Morristown, Tenn.; Un. Tenn.; Colo. Tchrs. Coll., Greeley, Colo.; Coll. St. John the Evang., Greeley, Colo., A.B., 1926. D—Jan., 1925, Bp. F. F. Reese, acting for Bp. Colo. P—Dec., 1925, Bp. F. Ingley. m. Clorinda Risley, Dec. 25, 1922. F. In-C. S. Jas. Ch., Meeker, Colo.; P-in-C. S. Sph. Ch., Denver, Colo., 1926-28.
- TORKINGTON, John William**, Mt. Savage, Md.—R. S. George Ch.—. F. R. S. Paul Ch., Wellsboro, Pa.—*
- TORRENCE, William Clayton** (Md.), Princess Anne, Md.—R. Somerset Par., and In-C. Wicomico Par., Mt. Vernon, May, 1929—. b. Atlanta, Ga., June 7, 1884; s. John Early Torrence and Katherine Winter (Clayton). Pub. Sch., Atlanta, Ga.; Specl. Stdt. V. T. S., 1918-19. D—1919, P—1920, Bp. W. C. Brown. m. Elizabeth Green Neblett, Aug. 1, 1912. F. Bibliography Virginia State Library, 1906-10; Secy. Valentine Museum, Richmond, 1910-18; Assoc. Ed. William and Mary Coll. Quarterly, 1915-19; Regis. Va. Soc. Sons of the Revolution, 1907-19; D-in-C. Upper Truro Par., Fairfax Co., Va., 1919-20; R. same, 1920-21; R. Newton Parish, Warren Co., 1921-25; R. St. Paul's Church, Suffolk, Va., 1925-26; R. McIlheny Par., Va., 1926-29. Phi Beta Kappa, William and Mary Coll., 1912. Ed.: "A Trial Bibliography of Colonial Virginia, 1607-1776."
- TORREY, Arthur J.** (W. Va.), 112 Beech St., Grafton, W. Va.—R. S. Matthias Ch., July, 1928—. b. Bennington, Vt.; s. Stephen Everett Torrey and Alice E. Brackett. Westminster Theol. Sem.; V. T. S. D—1914, P—1915, Bp. Murray. m. (1) Harriet Ellen Sherman; (2) Marion Henion, July 12, 1928. F. R. Chr. Ch., Guilford, Md.; Chapl. Aux. Remount Depot No. 304, Camp Meade, Md., 1917-18; Vic. Epiph. Chap., Washington, D. C., 1918-24; Chapl. Fed. Post. V. F. W., Washington, D. C., 1922-24; R. S. Matth. Par., Oakland, Md., 1925-26; Chapl. W. Va. T. B. Sanatorium, Hopemont, W. Va., 1925-26.
- TOTMAN, John** (S. D.), Dallas, S. Dak.—In-C. Work in Dallas under direction of Rev. J. A. McNulty, June, 1929—. D—June, 1929, Bp. Roberts. F. Lay-Mssy. in Dallas, S. D.*
- *TOURET, Rt. Rev. Frank Hale**, Tryon, N. C.—Retired Bishop, Oct., 1924—. b. Salem, Mass., Mar. 25, 1875; s. Benjamin Augustus Touret and Lucy Hatch (Marks). Harv., A.B., 1897, A.M., 1901; E. T. S., B.D., 1903; Whitman Coll., D.D., 1921. D—1903, Bp. Lawrence, P—1903, Bp. McVickar. Con. Bp. Feb. 2, 1917, by Bpp. Capers, Faber, Johnson, Tuttle. m. Irene Chittenden Farquhar, Detroit, Mich., May 19, 1906. F. Cur. S. Joh. Ch., Providence, R. I., 1903-04; Cur. Chr. Ch., Detroit, Mich., 1904-06; R. S. Luke Ch., Ft. Collins, Colo., 1908-10; R. Gr. Ch., Colorado Springs, Colo., 1910-17; Mssy. Bp. Western Colo., 1917-18; Acting Bishop Utah, 1918-19; Mssy. Bishop Idaho, 1919-20; Bishop Idaho, 1920-24; R. Ch. of Gd. Shpd., Waban, Mass., 1926-29, Resigned. Mem. Bd. Mssns., Colo., 1912-17; Mem. Bd. Trust., 1916-17; Dep. Gen. Conv., 1913.
- TOURTELLOTT, Walter Roy** (Ma.), 7 King St., Taunton, Mass.—R. S. Joh. Ch., 1914—. b. Johnston, R. I., Jan. 14, 1875; s. Edwin Albert Tourtellott and Mary Alice (Charlesworth). Br. Un., A.B., 1898; E. T. S., B.D., 1904. D—1904, P—1905, Bp. McVickar. m. Ethel Maude Harris, Providence, R. I., June 17, 1909. F. R. S. Thos. Ch., Providence, R. I., 1904-14; Mem. R. I. Clerical Club; Mass. Clerical Assoc.; Pres. Taunton Ministerial Un., 1916; 1st Vice-Pres.

- Roger Williams Family Assoc. Author: Sermons and Church Papers.
- TOWER, Edward Clarence Moyses** (W. Ma.), Great Barrington, Mass.—R. S. Jas. Par., 1922—*b.* Waterville, N. Y.; *s.* Wm. Stafford Tower and Eliza (Moyses). Shattuck, Fairbault, Minn.; Un. Minn.; G. T. S., S.T.B., 1907. D— and P—1906, Bp. Edsall. F. S. Joh. Ch., Hutchinson, Minn., 1906-07; Asst. S. Mich. Ch., N. Y. C., 1907-12; Assoc. R. S. Mark Ch., Denver, Colo., 1913-14; Cur. S. Agnes Chap., N. Y. C., 1915-22.
- TOWNLEY, Frank Maxwell** (L. I.), 1227 Pacific St., Brooklyn, N. Y.—R. S. Barth. Ch., Brooklyn, N. Y.—*T. C. D.*, B.A., 1895, M.A., 1899; Theol. Hon., 1896; Un. N. Y., D.D., 1920. D—1895, Bp. Stack, P—1896, Abp. of Dublin. F. Cur. Trallee; Milt. Chapl. to Royal Horse Artillery; Cur. Chr. Ch., Brooklyn; R. Ch. Redeem., Merrick, N. Y., 1902; Mem. Stndg. Com. Dio. L. I.
- TOWNSEND, Charles**, Montrose Ave., Rosemont, Pa.—R. Ch. Gd. Shpd., Rosemont, 1912—*b.* Elizabeth, N. J., Nov. 10, 1881; *s.* Charles Townsend and Mary (Mulligan). Prin., B.A., 1903; G. T. S., B.D., 1906. D—1906, P—1907, Bp. Scarborough, m. Leslie Chapin, Springfield, Mass., June 18, 1912. F. Assoc. Mssn., Trenton, N. J., 1906-08; R. Heav. Rest. Plainfield, N. J., 1909-10; R. Chr. Ch., Bordentown, N. J., 1910-12; Evang. Com., Dio. Pa., 1916-17; Bd. Exam. Chapl., 1920-29. Author: "The Lord's Service," 1917.
- TOWNSEND, Charles A.** (Mil.), Delavan, Wis.—P-in-C. Chr. Ch.—*F. R. S. Mark Ch.*, S. Milwaukee, Wis.*
- TOWNSEND, George** (Utah), Ahascragh, Co. Galway, Ireland.*
- TOWNSEND, John Hardenbrook, Jr.** (Cuba), Apartado 152, Guantanamo, Cuba.—R. All SS. Ch., Oct., 1924—*b.* Atlantic City, N. J., Aug. 20, 1893; *s.* John Hardenbrook Townsend and Charlotte Townsend (Cox). S. Luke's, Wayne, Pa.; Trin., Hartford, B.A., 1916; Berk. Div. Sch., 1922. D—1921, Bp. Brewster, P—1922, Bp. Bliss, m. Mary E. C. Weber, Paris, France, Sept. 10, 1919. F. Capt. A. R. C., France, 1917-20; Mstr. Hoosac Sch., Hoosick, N. Y., 1921-22, and Cur. All SS. Ch.; Mssy. Boyntonville and Raymondtown, N. Y., 1921-24.
- TOWNSEND, Smith DeLaney** (N. Y.), 251 W. 80th St., N. Y. C.—R. Emer. All Ang. Ch., N. Y. C., May, 1928—*b.* North Attleboro, Mass., Mar. 27, 1860; *s.* Julius Sylvester Townsend and Martha Louise (Rice). De Veaux, 1868-74; S. Paul's, Rochester, N. Y., 1874-76; Hob., B.A., 1880, M.A., 1883, D.D.; S. Sph., Ph.D.; S. John's, Annapolis, LL.D.; G. T. S., 1883. D—1883, P—1884, Bp. Seymour, m. Mrs. Elmor W. Squier, June 5, 1928. F. Asst. S. Joh. Ch., Decatur, Ill., 1883-84; R. S. Luke Ch., Whitewater, Wis., 1884-87; Assoc. R. of All Angels, N. Y. C., 1887-97; R. All Angels Ch., N. Y. C., 1897-28.
- TOWNSEND, William Thomas** (R. I.), 19 Oswald St., Pawtucket, Rhode Island.—R. S. Martin's Ch., Jan., 1927—*b.* Halifax, N. S., Sept. 12, 1887; *s.* Joseph H. Townsend and Alice L. (Ferguson). Dal. Un., Halifax, M.A.; Wycliffe Coll., Tor., B.D., 1913; Harv., M.A., Ph.D. D—1912, P—1913, Bp. Stringer, Yukon, m. Olley H. Tolson, Aug. 18, 1926. F. In-C. S. Martin's, Pawtucket, 1922-26.
- TOWSON, Emory Shailer** (W. Va.), Berkeley Springs, W. Va.—R. S. Mark's Ch., 1924—*b.* Towson, Md., Oct. 3, 1867; *s.* Obadiah George Towson and Lydia Tyler (Richards). Shur. Coll., Joh. Hop., 1888-90; Croz. Sem., 1894. D—1897, P—1898, Bp. Randolph, m. Gertrude Hugg, Baltimore, Md., Sept. 17, 1890. F. In-C. Bristol, Va., 1897-99; Brandon Par., So. Va., 1899-1901; Zion Ch., Palmyra, N. Y., 1901-09; Ch. of the Cov., Phila., Pa., 1909-13; Mssy. Dist. Spokane at Zillah and Toppenish, 1913-15; R. S. Jas. and S. Pet. Chs., Spokane, Wash., 1915; Exam. Chapl., 1915-16; Y. M. C. A. War Work, 1917-20; R. Chr. Ch., Fairmont, W. Va., 1920-24.
- TRACY, Hobart Lorraine** (W.), 518-9th St. N. E., Washington, D. C.—Mssy. to the Deaf, July, 1927—*b.* Richland, Iowa, June 4, 1867; *s.* Sheridan R. and Zerelda Jane Tracy. Iowa Sch. for Deaf, B.A., M.A.; Gallaudet Coll. D—1912, P—1915, Bp. D. Sessums. m. Elizabeth Lee Woods, Aug., 1894. F. Mssy. to Deaf, and Tchr. State Sch. for Deaf, Jackson, Miss.
- TRACY, Leland Howard** (Cal.), Los Gatos, Cal.—R. S. Luke's Ch.—*b.* Sacramento, Cal., Feb. 26, 1879; *s.* Theodore Malcolm Tracy and Esther (Shellabarger). Sacramento H. Sch.; Un. Cal., B.L., 1900; San Fran. Theol. Sem., 1905; Princ. Theol. Sem., 1902-03; G. T. S., B.D., 1912. D—1910, Bp. Burgess, P—1911, Bp. Aves. m. Ida F. Orrett, Aug., 1915. F. Presby.; S. Lydia Ch., Brooklyn, N. Y., 1909-10; S. Mary Ch., Chihuahua, Mexico, 1910-11; Dean S. Andr. Theol. Sem., Mex., 1912-15; P-in-C. Epiph. Ch., Honolulu, 1915; Vic. S. Clem. Ch., Honolulu, 1916; R. S. Clem. Ch., Honolulu, T. H., 1917; Dean Cathd. S. Mary and S. John, Manila, P. I.; P-in-C. S. Joh. the Evang., San Francisco, Cal.*
- TRACY, Robert Dickey** (S. F.), 351 Bryan Ave., Fort Lauderdale, Fla.—Mssy-in-C. All SS. Mssn., 1918—*b.* Dehra Dun, India, Nov. 9, 1874; *s.* Thomas Tracy and Nancy Maria (Dickey). Wooster H. Sch., Ohio; Wooster, M.A.; McCormick, 1898. D—1917, P—Dec., 1917, Bp. Mann.*
- TRAFFORD, F. T.** (Be.), Bethlehem, Pa.—In-C. S. David's, Bangor, and Y. M. C. A. Secy., Lehigh Un., 1926—*D—1926, P—1927, Bp. Sterrett.**
- TRAGITT, H. Nelson, Jr.**, Dillon, Mont.—R. S. James—*b.* Rosendale, N. Y., May 28, 1891; *s.* Rev. Horatio Nelson Tragitt and Sarah Louise (Gregory). Milbank H. Sch., Milbank, S. D.; Colomb., B.A., 1913; Un. So., 1916. D—1915, P—1916, Bp. Johnson, m. Henrietta Mueller, Dec. 12, 1917. F. In-C. Crystal City, Mo., and adj. Mssns., 1916-19; Min. S. Pet., Lake Andes, S. D., 1919-23; R. Chr. Ch., Crookston, Minn., 1923-25; R. S. Luke Ch., Detroit, Minn.*
- TRAGITT, Horatio Nelson, Sr.** (Mo.), Rolla, Mo.—R. Chr. Ch.—*S. Sph.*, B.A., 1886, M.A., 1889; G. T. S., 1889. D—1889, P—1890, Bp. H. Potter. F. All SS. Ch., Rosedale, N. Y., 1890-92; Imman. Ch., Ansonia, Conn., 1892-95; Asst. S. Joh. Ch., Waterbury, Conn., and In-C. S. Paul Ch., 1895-96; R. same, 1896; S. Mary Ch., Webster, S. D.; R. Milbank, S. D.*
- TRAPNELL, Richard Watkins** (S. Va.), Live Oaks, Algonquin Park, Norfolk, Va.—R. Ch. of Gd. Shpd., Dec., 1928—*b.* Charlestown, W. Va., Nov. 16, 1881; *s.* Joseph Trapnell and Rebecca Holmes (White). Un. W. Va., 1902; V. T. S., 1906, B.D., 1928. D—1906, P—1907, Bp. Gravatt, m. Evelina Tucker Bedinger, June 26, 1907. F. S. Andr.-on-the-Mountains, Jefferson Co. W. Va., 1906-07; R. Chr. Par., Bluefield, W. Va., 1907; R. S. Andrew's, Wilmington, Del., 1913-28.
- TRAVERS, Edward Schofield** (Mo.), Lindell Blvd., and Spring Ave., St. Louis, Mo.—R. S. Pet. Ch., Oct., 1922—*b.* Meriden, Conn., Oct. 10, 1874; *s.* John Travers and Eleanor (Howarth). Trin., A.B., 1898, A.M., 1901, S.T.D., 1918; Un. Pitts., D.D., 1918; Berk., 1901. D—1901, Bp. Brewster, P—1902, Bp. Worthington for Bp. Brewster, m. Louise Ellen Allderice, Pittsburgh, Pa., Nov. 18, 1913. F. Asst. Min. Gr. Chap., N. Y. C., 1901-02; Asst. Min. Chr. Ch., Poughkeepsie, N. Y., 1902-03; Asst. Min. Greene Foundation, Trin. Ch., Boston, Mass., 1904; Chapl. U. S. M. A. West Point, N. Y., 1905-13; R. Trin. Ch., Pittsburgh, Pa., 1913-22. Dep. Gen. Conv., 1919; Mem. Gen. Conv., 1928—*Mem. var. Gen. and Dioc. Com.*
- TRAVERSE, A. Freeman** (W. M.), Allegan, Mich.—In-C. Gd. Shpd. Ch.—*
- TRAVIS, John T., Jr.** (N'k), 41 Burlington Ave., Paterson, N. J.—D-in-C. Mssns., Ho. Spirit, Verona and Brookdale, June, 1929—*D—May, 1929, Bp. Stearly.**
- TRAVIS, William Turton** (C.), 4525 Dover St., Chicago, Ill.—R. S. Simon's Ch., Oct., 1927—*b.* Sheffield, England, Dec. 16, 1889; *s.* William Turton Travis and Sarah Ann (Major). All SS. Sheffield, Eng.; Sch. of Art, Leeds, and Kingston-on-Hull, Eng.; Seabury. D—1919, P—1919, Bp. Partridge, m. Virginia Lee Duncan,

- Nov. 8, 1919. F. Asst. Chr. Ch., St. Joseph, Mo., 1918-20; P-in-C. Trin. Ch., Marshall, Mo., 1920-25; R. S. Mark Ch., Kansas City, Mo., 1925-27; P-in-C. Chr. Ch., Lexington, Mo., 1922-27.
- TREAT, Wolcott Coit** (W. Ma.), 4 Mill St., Westfield, Mass.—R. Ch. of Atonement, Jan., 1929—. b. South Lee, Mass., Feb. 25, 1900; s. Rev. Sidney Hubbell Treat and Elizabeth Coit (Bunker). Newark Acad.; Harv., A.B., 1923; G. T. S., non-grad. D—1927, P—1928, Bp. Davies. m. Margaret de Koster Bliss, Dec. 27, 1927.
- TREDER, Oscar F. R.** (Har.) 215 North Front St., Harrisburg, Pa.—R. S. Sph. Ch., 1926—. b. Albany, N. Y., May 6, 1877; s. Randolph Tredar and Emma (Helwig). S. Sph. Coll., A.B., 1901; G. T. S., 1904; S. Sph., D.D., 1917. D—1904, Bp. Doane, P—1905, Bp. R. H. Nelson. m. Lillian E. Howe, Albany, N. Y., Oct. 5, 1904. F. Cur. S. Luke Ch., Mechanicsville, N. Y., 1904-05; R. S. Luke Ch., E. Hampton, N. Y., 1905-16; Dean Cathd. Incarna., Garden City, N. Y., 1916-26.
- TREGO, Benjamin T.** (A.), Hobart, N. Y.—Non-Par.—D—1890, Bp. Knight, P—1891. Bp. Grafton, F. R. S. Joh. Ch., West Saginaw, Mich.; Hobart, N. Y.; R. S. Mark Ch., Green Island, N. Y., 1902. Author: "The God-Bearer."*
- TRELEASE, Richard Mitchell** (Cal.), 1535 W. 75th St., Kansas City, Mo., or 281 Fourth Ave., New York.—Gen. Field Secy., National Council, 1927—. b. Torquay, England, 1886; s. Richard Trelease and Jessie (Hoadly). Un. Cal., A.B.; Ch. Div. Sch., Pac., 1918. D—1918, P—1918, Bp. Nichols. m. Ruth B. Walker, June 14, 1919. F. Dir. Rel. Educ., S. Mark Par., Berkeley, Cal., 1918-20; Vic. All Souls', Berkeley, Cal., 1920-26; R. All Souls' Ch., Berkeley, Cal., 1926-27.
- TRENATH, Robert Wight** (N'k), 163 Cooper Ave., Upper Montclair, N. J.—R. S. Jas. Ch., Upper Montclair, N. J., 1915—. b. N. Y. C., May 2, 1878. Trin., A.B., 1903, M.A., 1908; G. T. S., 1906. D—1906, P—1906, Bp. Scarborough. F. Hd. Assoc. Mssn., Trenton, 1907; R. S. Jas. Ch., Trenton, 1906-08; Chr. Ch., Trenton, N. J., 1908-15. Exam. Chapl., N. J., 1908-15; Reg. N. J., 1907-15; Bd. Rel. Educ., 1910-15; Bd. Mssn., Dio. Newark, 1917—.
- TRICKETT, Geo. Harvey** (O.), Res., 4612 Franklin Blvd., Off., 148 Old Arcade, Cleveland, O.—R. Church of the Redeemer, 1928—. b. Poughkeepsie, N. Y.; s. Harvey Trickett and Maria Louise Trickett. S. Sph., B.A., 1890; G. T. S., 1893. D—1893, Bp. Ho. Potter, P—1894, Bp. Whitehead. F. Asst. S. Luke Ch., Utica, N. Y., 1893-96; Gr. Ch., Mohawk, N. Y., 1896-1900; Carthage, N. Y., 1900-07; Marlborough, N. Y., 1907-09; Concordia, Kan.; R. Mt. Carmel, Ill., 1911; S. Paul Ch., E. St. Louis, Ill.; R. Gr. Ch., So. Cleveland, O., 1917-23; R. S. Joh. Ch., Cleveland, O., 1923-28.
- TRIPP, James Woodbury** (L. I.), Ozone Park, N. Y.—In-C. Epiph. Ch.—. b. South Thomaston, Me., Oct. 12, 1879; s. William Augustus Tripp and Sarah Helen (Pitcher). Pub. Sch.; Bucksport Sem. Un. Me., B.A.; Bangor Theol. Sem., 1907; G. T. S. Post Grad., 1911-12, B.D. D—1910, P—1912, Bp. Codman. m. Jessie Lillis Reed, Dec. 10, 1903. F. R. S. Joh. Ch., Randolph, Vt.; R. S. Ann Ch., Richford, Vt.; R. Epiph. Ch., Woodhaven, N. Y., 1922.*
- TRITSCH, Albert Otto** (N. Y.), Beacon (Matteawan), N. Y.—R. S. Luke Ch., 1917—. Amherst Coll., B.A., 1909; E. T. S., B.D., 1912. D—1912, P—1913, Bp. Greer. F. Mssy-in-C. S. Sph. Ch., Armonk, N. Y., and S. Mary Ch., East Middle Patent, N. Y., 1912-15; Asst. Min. Trin. Ch., Columbus, O., 1915-17.*
- TRITT, E. A.** (Alas.), Arctic Village, Alaska.—*
- TROMP, Francis J.** (C.), Chicago, Ill.—R. Calv. Ch., Chicago, July, 1929—. b. Lisse, The Netherlands, July 25, 1886; s. Robert H. C. Tromp and Cornelia (Comtasse de Saleux). St. Norm. Sch., Maarssen, Holland.; Coll. Dupont, Brussels, Belgium, M.A. D—1919, Bp. Gibbons; Rec. into Ch., 1923, Bp. Anderson. F. Cur. S. Augus. Ch., Wilmette, Ill.; In-C. Chr. Ch., River Forest, Ill.; P-in-C. S. Ambrose, Chicago Heights.*
- TROTMAN, Edmund B.** (Md.), 511 Green St., Cumberland, Md.—In-C. S. Philip's Ch.—.*
- TROTT, Thomas L.** (N. C.), 428 Walnut St., Statesville, N. C.—R. Trin. Ch., 1923—. b. Rowan County, N. C.; s. Sabert Scott Trott and Eley (Wadsworth). Murdock Prot. Sch., Salisbury, N. C.; Prep. for Priest Orders by Rev. Sidney S. Bost, Durham, N. C. D—1899, P—1907, Bp. Cheshire. F. Asst. S. Phil. Ch., Durham, N. C.; E. S. Paul Ch., Monroe, N. C.; R. S. Mary Ch., High Point, N. C.; R. S. Pet. and S. Paul Chs., Salisbury, N. C., 1921-23; R. S. Jas. Ch., Calentry, N. C., 1924-25.*
- TROWBRIDGE, Cornelius Polhemus** (Ma.), 24 Chestnut St., Salem, Mass.—R. Gr. Ch., Feb., 1928—. b. Astoria, N. Y., Aug. 22, 1898; s. Augustus Trowbridge and Sarah Esther (Fulton). Hill Sch., Pottstown, Pa.; Princ., A.B.; V. T. S., B.D., 1924. D—1924, Bp. Brewster, P—1925, Bp. Manning. m. Margaret Laird, June 7, 1924. F. Cur. Calv. Ch., N. Y. C.
- TROWBRIDGE, George Augustus** (N. Y.), 424 West End Ave., N. Y. C.—R. All Angels Ch., May, 1929—. b. Berlin, Germany, Aug. 12, 1897; s. Augustus Trowbridge and Sarah Esther (Fulton). Hill Sch., Pottstown, Pa.; Princ., A.B.; V. T. S., B.D. D— and P— Bp. P. Matthews. m. Jean Whiting, June 3, 1926.
- TROWBRIDGE, Walter Stephen** (N. Mex.), 309 W. Palace Ave., Santa Fe, N. Mex.—R. Ch. Ho. Faith, Santa Fe, and Ho. Faith Sch., also Mssy.—. Nash., 1896. D— and P—1896, Bp. Grafton. F. Marshfield and Medford, Wis., 1896-97; Asst. S. Eliz. Ch., Philadelphia, 1897-98; R. S. Joh. Ch., Springfield, Mo., 1898-1905; P. Grad. in Phil. and Psych., Un. Chic., 1905; R. Ch. Gd. Shpd., Chicago, 1905-06; S. Barth. Ch. (Englewood), Chicago, Ill., 1906; Mem. Stndg. Com., 1911; Dean Trin. Cathd., Michigan City, Ind.*
- TRUMBORE, Clarke Richard** (W. Ma.), Off., 569 Main St., Res., 143 Highland Ave., Fitchburg, Mass.—Cur. Chr. Ch., Vic. All SS., Whalon, Mass., June, 1928—. b. Bethlehem, Pa., June 13, 1902; s. William Henry Trumbore and Gertrude Best (Herbst). Pub. Sch.; Bethlehem; Lehigh Un., B.A., 1925; Phila. Div. Sch., S.T.B., 1928. D—1927, Bp. Talbot, P—1928, Bp. Sterrett. m. Marion M. Redline, June 12, 1928.
- TRUMBORE, Frederick William** (Be.), Troy, Pa.—R. S. Paul's, Troy, and S. James, Canton, Pa., June, 1928—. b. Bethlehem, Pa., Oct. 13, 1901; s. Levi F. Trumbore and Ellen Jane (Weiss). H. Sch. and Prep. Sch., Bethlehem; Lehigh Un., B.A.; Phil. Div. Sch., S.T.B., 1928. D—June, 1928, P—Dec., 1928, Bp. Sterrett.
- TRYON, James Libby** (Ma.), Res., 177 Brookview Road, Medford, Mass.—Massachusetts Institute of Technology, Cambridge, Mass.—Admissions Officer—; Assoc. Prof. Mass. Inst. Tech., 1923—. Non-Par., Supplying Dio. Mass., 1907—. b. Boston, Mass., Nov. 21, 1864; s. Joseph Tryon and Ellen Bigelow (Cummings). Harv., A.B., 1894; E. T. S., B.D., 1897; Bost. Un., LL.B., 1909, Ph.D., 1910. D—1896, P—1897, Bp. Lawrence. m. Katherine Elizabeth Allen, Portland, Me., Sept. 15, 1885. F. Min. All SS. Ch., Attleboro, Mass., 1897-07; Min. S. Joh-the-Evang. Ch., Mansfield, Mass., 1900-07; Asst. Secy. Amer. Peace Soc., 1907-11; Secy. Mass. Peace Soc., 1911-14; New England Director, American Peace Soc., 1911-18; Admitted to the Bar, State Supreme Court, Maine, 1916; U. S. Dist. Court, Maine, 1918; Lecturer on International Law, S. A. T. C. Un. Maine, Oct.-Dec., 1918; Lecturer on Int. Law, Asst. Registrar-in-C. Admissions and Correspondence, 1920. Author: Yale Law Journal, 1910-16; Reporter for Portland Press, Me., 1884; City Ed. of the Bangor Commercial; Night Editor Eastern Argos, Portland, Me., 1887-88.*
- TSEN, Bernard Ben-Yuen** (Ank.), Earl-Lang Lane, Anking, China.—Dean Cathd. of Our Holy Saviour, Aug., 1928—. b. Wuchang, China, Mar. 9, 1885; s. Hai-Fung I-fu Tsen and Mary (Young). Boone Sch.; Boone Un., B.A.; S. Paul's Div. Sch., Boone, 1909; Un. Pa., M.A., 1928; Phil. Div. Sch., S.T.B., 1928. D—1909, Bp. Roots, P—1912, Bp. Huntington. m. Helen

- Linn, Oct. 28, 1913. F. Mssy. Anking Dist., China; R. Kingtehchen Ch., Kingtehchen, 1917.
- TUBBS, Charles Myron (Me.)**, 895 High St., Bath, Me.—R. Gr. Ch., 1921—. b. Gardner, Mass., Apr. 15, 1881; s. Albert Orcutt Tubbs and Georgetta (Hutchinson). H. Sch., Gardner, Mass., 1899; Dart., 1904; Sea. Div. Sch., 1917, B.D., 1922. D—1916, P—1917, Bp. Davies. m. Josephine Elvira Bosley, June 16, 1906. F. Vic. Ch. Gd. Shpd., W. Springfield, Mass.; Cur. S. Pet. Ch., Springfield, Mass., 1916-18; R. S. Phil. Ch., Easthampton, Mass., 1918-21; Mem. Stndg. Com. Dio. Me., 1925—.
- TUCKER, A. Campbell (Va.)**, Gordonsville, Va.—R. Trin. and Scott Pars., Sept., 1929—. b. Amelia Co., Va., June 22, 1890. s. Floyd W. Tucker and Mary (Ellis). Randolph-Macon Coll.; V. T. S., 1923. D.D., 1928. D—1923, P—1924, Bp. Wm. C. Brown, m. Sarah P. Cardwell, Dec. 6, 1916. F. In-C. Pohick and Olivet Chs., Truro Par., Accotink, Va.; R. Christchurch Par., and Chapl. Christchurch Sch., Va., 1925-29.
- TUCKER, Beverley Dandridge, Jr. (Va.)**, Richmond, Va.—R. S. Paul Ch., 1923—. b. Warsaw, Va., Feb. 4, 1882; s. Rt. Rev. Beverley Dandridge Tucker and Anna Maria (Washington). Un. Va., B.A., 1902; Oxford, B.A., 1908, M.A., 1912; V. T. S., B.D., 1905, D.D., 1920. D—1909, Bp. Tucker, P—1909, Bp. Randolph. m. Eleanor Carson Lile, 1915. F. R. S. Jas. and S. Luke Pars., Mecklenburg Co., Va., 1908-11; R. S. Paul Meml. Ch., University, Va., 1911-20; Prof. Prac. Theol., Va. Theol. Sem., 1920-23. War Wrk., 1st Lieut. Chapl., U. S. A., 17th Engineers, A. E. F. Base Hosp. No. 41.
- ***TUCKER, Rt. Rev. Beverley Dandridge**, 709 Stockly Gardens, Norfolk, Va.—Bp. of Southern Va., 1916—. b. Richmond, Va., Nov. 19, 1846; s. Nathaniel Beverley Tucker and Jane Shelton (Ellis). Roan., D.D.; V. T. S., 1873; Un. Toron.; W. & M., LL.D. D—1873, P—1875, Bp. Johns. Con. Bp. Oct. 3, 1906, by Bpp. Randolph, Peterkin, Gibson, Satterlee, Cheshire. m. Anna Marie Washington, Mt. Vernon, Va., July 22, 1873. F. R. Farnham and Lunenberg Par., Va., 1873-82; R. S. Paul Ch., Norfolk, Va., 1882-1906. Dep. Gen. Conv., 1892, 1906; Secy. Ch. Mssn. for Clrd. Wrk.; Exam. Chapl., Va. and So. Va.; Secy. So. Va. Mssy. Soc. Author: "Poems on St. Paul"; "Memorial Poems"; "My Three Loves"; "Washington as a Churchman"; "Confederate Army."
- TUCKER, Francis Bland (W.)**, 3238 O St. N. W., Washington, D. C.—R. Georgetown Par. (S. Joh. Ch.), 1925—. b. Norfolk, Va. Jan. 6, 1895; s. Rt. Rev. Beverley Dandridge Tucker and Anna Maria (Washington). Un. Va., B.A., 1914; V. T. S., 1920. D—1918, P—1920, Bp. Tucker. m. Mary G. Laird, June 5, 1920. Pvt. Evacuation Hosp. No. 15, A. E. F. F. R. Gram, and S. Andr. Par., Brunswick Co., Virginia, 1920-25.
- TUCKER, Gardner C. (Al.)**, 205 S. Dearborn St., Mobile, Ala.—R. S. John Ch., 1885—. b. Boston, Mass.; s. Rev. Levi Tucker and Jeanette Griswold (Lee). Shurtleff Coll. D—1881, P—1882, Bp. Robertson. m. Melville Leigh Eckford, 1873. F. Bapt.; Chr. Ch., Collinsville, Ill., 1882-83; S. Jas. Ch., St. Louis, Mo., 1883-85; Stndg. Com., 1888-90; Exam. Chapl., 1890—; Dep. Gen. Conv., 1892-1921.
- TUCKER, Gardner Leigh (La.)**, 239 Barrow St., Houma, La.—Exec. Secy., Dept. Rel. Educ. Prov. Sewanee, 1927—. R. S. Matth. Ch., Houma, La., 1903—. b. Columbus, Miss., Aug. 6, 1874; s. Rev. Gardiner C. Tucker and Melville Leigh (Eckford). Un. So., B.A., 1896, M.A., 1897, D.D., 1921. D—1898, P—1899, Bp. Wilmer. m. Margaret L. Doane, New Orleans, La., Aug. 3, 1904. F. Mobile Mssns., Ala., 1898-99-1900-01; Asst. Chr. Ch. Cathd., New Orleans, La., 1901-03; Trustee Ch. Pen. Fund, 1913-19; Archd. S. La., 1910-16; Field Secy. Bd. Relg. Educa., Prov. Sewanee, 1916-27. Secy. La. S. S. Com. Bd. Rel. Educ., 1909-19; Chrmn. La. Bd. Rel. Educ., 1925; Dep. Gen. Conv., 1907, 10, 13, 16, 19.
- ***TUCKER, Rt. Rev. Henry St. George**, 110 W. Franklin St., Richmond, Va.—Bp. of Virginia, Aug., 1927—. b. Warsaw, Va., July 16, 1874; s. Rt. Rev. Beverley Dandridge Tucker (Bp. So. Va.) and Maria (Washington). Norfolk Acad.; Un. Va., M.A., 1895; V. T. S., 1899. D— and P—1899, Bp. Randolph. Con. Bp. Mar. 25, 1912, by Bpp. McKim, Foss (Osaka), Boutflower (So. Tokyo), Andrews (Hokkaido). m. Lillian Warnock, Apr., 1911. F. Mssy-in-C. Sendai, Hirosaki, Japan; Pres. S. Paul Coll., Tokyo, Japan, 1906-12; Bp. Kyoto, Japan, 1912-23; Retired. Prof., Va. Theol. Sem., 1923-26; Elected Coadjutor Bp. Va., May, 1926. War Work, Amer. Red Cross, Refugee Relief Work in Siberia with rank of Maj. in A. E. F. Author: "Reconciliation Through Christ."
- TUCKER, Herbert Nash (S. Va.)**, 101 Brewer Ave., Suffolk, Va.—R. S. Paul's Ch., Oct., 1926—. b. Norfolk, Va., Feb. 6, 1888; s. Rt. Rev. Beverley Dandridge Tucker and Anna Maria (Washington). Wm. and Mary Coll.; 1905-07; Un. Va., 1909-12; V. T. S., 1912-15. D—1915, P—1916, Bp. Tucker. m. Alice Faulkner, Oct. 5, 1920. F. 1st Lieut. Chapl., U. S. A., July, 1918-Jan., 1919. R. S. Jas. Par., Mecklenburg, S. Joh. Ch., Chase City, S. Tim. Ch., Clarksville, Va.
- TUCKER, Irwin St. John (N. Y.)**, Res., 4620 Dover St., Off., The Herald and Examiner, Chicago, Ill.—P-In-C. S. Stephen's Ch., Oct., 1928—. b. Mobile, Ala., Jan. 10, 1886; s. Gardiner C. Tucker and Melville Leigh (Eckford). G. F. S., B.D., 1913. D—1912, P—1913, Bp. D. H. Greer. m. Ellen Dorothy O'Reilly, July 4, 1914. Author: "The Quest of the Sangreal"; "Internationalism"; "History of Imperialism"; "Poems of a Socialist Priest"; "Prayer Book as Mystery Drama."
- TUCKER, Lewis Norman (P.)**, 7507 Kelly Blvd., Pittsburgh, Pa.—R. S. Jas. Meml. Ch., 1921—. b. Ontario, Can., 1878; s. William Tucker and Harriet Elizabeth (Reason). Phil. Div. Sch., 1907, B.D., 1909, Ph.D.; Chicago Law Sch., 1921. D—1907, P—1908, Bp. Whitaker. m. Alexina Shallus Paul Stroup, Phil. Pa., April 20, 1908. F. Cur. S. Mark Ch., N. Y. C., 1907-08; Cur. Ch. Advo., Phila., Pa., 1908-09; Mssy. Slatington, Pa., Dio. Bethlehem, 1909-10; R. S. Stph. Par., McKeesport, Pa., 1910-21. Mem. Eccl. Court Array, 1911—. Rec. B. of Litt. degree Eastern Coll., Manassas, Va., 1918; Exam. Chapl., Dio. Pittsburgh, 1923.
- TUCKER, Louis (Ark)**, 219 N. 6th St., Fort Smith, Ark.—R. S. Joh. Ch., 1924—. b. Columbus, Miss., Oct. 7, 1872; s. Rev. Joseph Louis Tucker and Augusta (Frentiss). Sewanee, B.A., and M.A., 1892, D.D., 1923. G. T. S., 1895. D—1895, P—1896, Bp. Wilmer. m. Susan Waller, Greensboro, Ala., Apr. 18, 1899. F. Asst. S. Ambr. Mssn., N. Y. C., 1894-95; Mssy. around Mobile, Ala., 1895-97; Trin. Ch. Pass Christian, Miss., 1897-1900; Gr. Ch., S. Franceville, La., 1899-1906; S. Jas. Ch., Baton Rouge, La., 1906-09; Trin. Ch., Everett, Wash., 1909-11; Chr. Ch., Bastrop, La., 1911-14; R. Trin. Ch., Demopolis, Ala., 1914; R. Chr. Ch., Mobile, Ala. Author: "Studies in Religion"; "Men of the Way" (1922); "In the Hills of Galilee" (1927); "When He Came to Himself" (1928).
- TUCKER, Royal Kenneth (Ga.)**, 1423 Egmont St., Brunswick, Ga.—R. S. Mark Ch., 1927—. b. Upper Alton, Ill., Dec. 7, 1879; s. Rev. Gardiner Chilson Tucker and Melville Leigh (Eckford). Un. So., 1900-03, B.A., 1903. D—1904, P—1905, Bp. Sessums. m. Juliet Luttrell, Bradford, Pa., May 5, 1908. F. Mssy., Central La., 1904-07; Trin. Ch., Kirksville, Mo., 1907-08; Asst. R. Ch. Ascen., Bradford, Pa., 1908-09; S. Paul Ch., Troy, Pa., 1909-11; Calv. Ch., Red Lodge, Mont., 1911-14; R. S. Paul Ch., Gloverville, N. Y., 1914-17; R. S. Jas. Ch., Baton Rouge, La., 1919-24; R. S. Paul Ch., Louisville, Ky., 1924-27. Chapl. 2nd Inf. N. Y. Natl. Gd., 1917; Chapl. 105th Inf., 27th Div., U. S. Army, 1917; with regiment at Dickebusche (Bel.), Guillemont Farm (France), and Argonne drive; 102nd Ammunition Train, 27th Div., Sept., 1918; received D. S. C.
- TUFFT, Robert A. (L. A.)**, Dunedin, Fla.—In-C. Gd. Shpd. Ch.—W. Md. Coll.; Drew Theol. Sem.; G. T. S. D—1894, Bp. Scarborough, P—1894, Bp. Coleman. F. Our Sav. Ch., Brooklyn;

- R. Ch. Ho. Innoc., Baltimore, Md.; Emman. Ch., Holmesburg, Philadelphia, Pa.; Daytona, Fla.; R. S. Pet. Ch., Charlotte, N. C.; R. Brookland Par., Ch. Our Sav., Washington, D. C., 1921; R. Chr. Ch., Coronado, Cal., 1921.*
- TUKE, Charles Edward** (Pa.), 19 W. Baltimore Ave., Lansdowne, Pa.—R. S. Joh-the-Evang. Ch., 1922—b. Eng., June 4, 1876; s. John Tuke and Elizabeth (Martin). Trin. Coll., B.A., 1902, M.A., 1904; Berk. Div. Sch., 1902-04; Whitman Coll., D.D., 1917. D—1904, Bp. Whitaker, P—1905, Bp. Brewer. m. Lucy Bidwell Hawkins, Hartford, Conn., June 23, 1904. F. Mssy. Madison Co., Mont., 1904-07; R. S. Luke Ch., Billings, Mont., 1907-11; R. S. Paul Ch., Walla Walla, Wash., 1911-17; R. S. Clem. Ch., St. Paul, Minn., 1917-22; Mem. Exec. Coun.; Dir. Church Home for Aged, Dio. Minn.; Prov. Dep. Gen. Conv.; Dio. Soc. Welfare; Pres. United Relief Soc., Walla Walla, Wash. Mem. Exec. Coun.; Chrmn. Dept. Rel. Educ., Dio. Pa.
- TULL, Elron L.** (Wyo.). Wheatland, Wyo.—Dean of the Platte, 1919—In-C. All SS., Wheatland and Torrington—b. Hugoton, Kan., June 26, 1888; s. Roland Tull and Ellen Lucy (Hoyte). D—1914, P—1916, Bp. Thomas. m. Ethel R. Ford, May 10, 1916. F. R. S. Paul Ch., Denver, Colo.*
- TULLBERG, Karl John William** (C.), Y. M. C. A., Wilson Ave., Chicago, Ill.—P-in-C. S. Ans-garius Swed. Episc. Mssn., Dec., 1926—b. Sweden, Oct. 24, 1879. D—1926, Bp. Griswold, P—1927, Bp. Anderson.
- TUNKS, Walter Fuller** (W. M.), Muskegon, Mich.—R. S. Paul Ch., 1917—b. Adrian, Mich.; s. Charles Randolph Tunks and Jane (Fuller). Ken., Ph.B.; Bex. Hall, 1915. D—1915, P—1916, Bp. Leonard. m. Helen Roberts, 1920. F. Cur. S. Paul Ch., Cleveland, O.
- TUNNELL, William Victor** (W.), 2465 6th St. N. W., Washington, D. C.—Prof. Hist., Howard Un., 1906—Howard Un., B.A., 1884, M.A., 1889, LL.B., 1911; G. T. S., S.T.B., 1887. D—1887, P—1888, Bp. Littlejohn. F. R. S. Aug. Ch., Brooklyn, N. Y., 1887-91; Warden, King and Lit., Howard Un., 1891-92; Prof. Logic and Lit., Washington, D. C., 1892-1906.*
- TURMAN, Ross** (Cal.), 2649 Russell St., Berkeley, Cal.—Non-Par.—b. Gold Hill, Nev., July 18, 1881; s. Byron I. Turman and Mary A. (Cooley). Ch. Div. Sear. Pac. D—1912, P—1913, Bp. Nichols. m. Amy Schearing Mott, Berkeley, Cal., June 11, 1908. F. Cur. Ch. S. Matth., San Mateo, Cal., 1912-14; R. Chr. Ch., Sausalito, Cal., 1914-15; Vic-in-C. S. Mary Ch., Winne-mucca; S. Andr. Ch., Battle Mountain; S. Geo. Ch., Austin; Ho. Nativ. Ch., Golconda; Trin. Mssn., Lovelock, Nev., 1915-23; Cur. Trin. Mssn., Point Richmond, Cal., 1923-25.
- TURNER, Benjamin Arthur** (N. J.), Lambert-ville, N. J.—R. S. Andr. Ch., Aug., 1926—b. July 9, 1879; s. Francis A. Turner and Laura Elizabeth (German). S. Jos. Coll.; S. Jesu.; Un. Chicago. D—1915, P—1916, Bp. Thomas. F. In-C. All SS. Ch., Wheatland, Wyo., 1913-16; Capt. U. S. A., Mexico, 1916-17; R. Chr. Ch., Douglass, Wyo., 1917-18; P-in-C. S. Phil. Ch., Chicago, Ill., 1918-22; R. Calv. Ch., Tamaqua, Pa., 1922-24; P-in-C. Gd. Shpd. Ch., Pitman, N. J., 1924-26.
- TURNER, Charles H. B.** (Del.), 25 Ocean St., Jacksonville, Fla.—Non-Par.—Un. So., S.T.D.; Hob. Coll., D.D. D—1883, P—1884, Bp. Young. F. Ft. George, Fla.; The Ascen. Ch., Salida, Colo., Chr. Ch., Tyler, Tex.; S. Mich. and All Ang. Chs., Anniston, Ala.; S. Mary Ch., Memphis, Tenn.; R. S. Pet. Ch., Lewes, Del. Exam. Chapl. and Mem. Stndg. Com., Dio. Del.; Mem. Holland Soc. of N. Y., Hugenot Soc. of N. Y., Hugenot Soc. of Charleston, S. C., Colonial Soc., Gov. Pa., Colonial Wars, Delaware. Author: "Some Records of Sussex Co., Del.;" "Rodney's Diary and Other Delaware Records."*
- TURNER, James Percival** (Cal.), 1290 Potrero Ave., San Francisco, Cal.—Vic. Mssns. Gd. Samar., San Francisco, 1900—b. Quebec, Can., Oct. 18, 1875; s. James Turner and Elma E. (Butchart). Bish. Coll., B.A.; Ch. Div. Sch. Pac., 1895-98. D—1898, P—1899, Bp. Nichols.
- m. Ida Price, San Francisco, Cal., Jan. 5, 1909. F. Asst. S. Joh. Ch., San Francisco, Cal., and Mast. Trin. Sch., 1898-1900; Chapl. S. Luke Hosp., 1900-05; Dean Convo., San Francisco, 1922-28.
- TURNER, Robert Northam, Jr.** (N. Y.), Somers, N. Y.—R. S. Jas. Ch., N. Salem, and R. S. Luke Ch., Somers, N. Y., June, 1926—Br., B.A.; G. T. S. (Pr. Grk. and Ch. Hist., 1896). D—1896, Bp. Clark, P—1897, Bp. Worthington. F. Asst. Ho. Trin. Ch., Lincoln, Neb., 1896; R. S. Luke Ch., Lincoln, 1897-99; R. S. Anne Ch., Roxbury, Mass., 1899-1901; Asst. Corpus Christi Ch., N. Y. C., 1901-04; R. S. Pet. Ch., Hobart and M., Stamford, N. Y., and Bloomville, 1905-08; Asst. Cathd., Albany, N. Y., 1908-09; Mssy., Gloria Dei, Palenville, 1908-12; R. S. Barn. Ch., Stottville, N. Y., 1912-22, and R. All SS. Ch., Hud-son, N. Y., 1914-22; P-in-C. Emman. Ch., Sheephead Bay, Brooklyn, N. Y., 1922-26.
- TURNER, William** (At.)—Un. So. D—June, 1929, Bp. Mitchell.*
- TURNER, William Reeves Barker** (Md.), Adams-town, Frederick Co., Md.—R. S. Paul's Par., Frederick Co., Jan. 1, 1915—b. Mechanics-ville, Md., Feb. 24, 1862; s. Wm. Barker Turner and Rebecca (Turner). Charlotte Hall, 1879. D—1890, Bp. Paret, P—1898, Bp. Satterlee. m. Fannie Thomas, July 6, 1887. F. S. Mark and Mt. Calv. Chs., Howard Co., Md., 1889-94; S. Barn. Ch., Queen Anne Par., Md., 1894; R. Chr. Ch., Chaptico, Md.; King and Queen Par., Chaptico, Md., 1901; S. Andr. Par., and Wil-iam and Mary Par., 1905; Archd. Charles and S. Mary's Chs., Md., 1903; Durham Par., Charles Co., Md., 1910-15.
- TURRILL, Wm. Richard Bennett** (Ol.), 619 8th Ave., Seattle, Wash.—Vic. Trin. Ch., Seattle, 1925—b. Great Milton, Oxon., Eng.; s. John and Anne Turrill. Gt. Milt. Sch., Oxon., Eng., 1889; Ch. Trng. Coll., Stepney, London, Eng., 1901; Smr. Schs., Oxford and Camb., 1903-08; Kan. Theol. Sch., 1913. D—1912, P—1913, Bp. Millspaugh. m. Annie E. Cookes, Richmond, Yorkshire, Eng., Nov. 1, 1910. F. R. Trin. Ch., El Dorado, Kan., 1913; R. Trin. Ch., Arkansas City, Kan., 1914. Ed. Kan. Churchman, 1915-16; R. Gr. Ch., Astoria, Ore., 1916-19; R. S. Paul Ch., Bellingham, Wash., 1919-23; P-in-C. S. Jas. Ch., Sedro-Woolley, Wash., 1923-25; Rgrstr. Dio. Ol., 1926; Mem. Dioc. Coun., 1926; Mem. Stndg. Com., Ore., 1919. Author: "The Beloved Physician."
- TUTHILL, Ernest C.** (Ariz.), 819 N. Stone Ave., Tucson, Ariz.—R. Gr. Ch., 1922—b. Ruther-ford, N. J., July 1, 1878; s. Oliver Tuthill and Hannah Mary (Collard). S. Stph., B.A., 1904; G. T. S., 1907. D—1907, Bp. Greer, P—1908, Bp. Talbot. m. Laura Palmer Carr, Pough-keepsie, N. Y., Dec. 28, 1910. F. Cur. S. Luke Ch., Scranton, Pa., 1907-09; Asst. Trin. Ch., Boston, Mass., 1909-11; R. Chr. Ch., Newton, N. J., 1911-15; Archd. Newton, 1913-15; R. Gr. Ch., Dorranceton, Pa., 1915-17; R. S. Paul, Watertown, N. Y., 1917-22.
- TUTTON, William** (N. D.), 313 W. Sims St., Dick-inson, N. D.—In-C. S. John's Ch.—*
- TWELVES, J. Wesley** (Pa.), 635 W. Sedgwick St., Philadelphia, Pa.—R. Ch. of Epiph., Jan., 1925—b. Philadelphia, Pa., Sept. 20, 1890; s. John W. Twelves and Anna Elizabeth (Bur-bidge). S. Stph. Coll., Annandale, N. Y.; Phil. Div. Sch., 1916. D—1916, Bp. Rhinelander, P—1916, Bp. Paul Jones. m. Rachel Vinton Gil-christ, Sept. 20, 1915. F. P-in-C. Vernal, Utah; R. S. Thos. Par., Bethel, Conn., 1918-21; R. Ch. Ho. Apos., Brooklyn, N. Y., 1921-25.
- TWINEM, Leo Leonard** (L. I.), 75 Bullard Place, Flushing, N. Y.—R. S. Joh. Ch., 1928—b. Fairmont, W. Va., May 26, 1890; s. Leonard Twinem and Mary (Luthy). Marietta Acad.; Leland Powers Sch.; Wooster Coll., A.B.; Union Theol. Sem., 1914. D—1918, Bp. Greer, P—1918, Bp. Burch. m. Mary Hewlett Rossiter, Feb., 1925. F. Cur. S. Geo. Ch., N. Y. C.; Loc. Ten. S. Mary Ch., Manhattanville, N. Y. C.; Chapl. U. S. N.; Cur. Ch. of Transfig., N. Y. C.; Asst. All Angels' Ch., N. Y. C., 1923; Loc. Ten. S. Geo. Ch., Flushing, N. Y.; R. S. Thos. Ch.,

- Farmingdale, L. I., 1925-26; Asst. R. S. John's, Flushing, L. I., 1926-28.
- TWISS, Malcolm Nelson** (N. Mex.), 1810 Elm St., El Paso, Tex.—P-in-C. S. Alban's Mssn., 1927—. b. Iilon, N. Y., June 21, 1891; s. Freeman L. Twiss and Jessie J. (King), Iilon H. Sch. D—1924, P—1925, Bp. Ingley, m. Abigail A. Martin, 1914. F. R. Trin. Ch., Trinidad, Colo., 1926-27.*
- TWITCHELL, Albert** (Minn.), St. John's Rectory, Mantorville, Minn.—Retired, Apr., 1927—. b. Petersham, Mass., Mar. 31, 1853; s. Amaziah Twitchell and Dolly Maria (Edwards). D—1908, P—1909, Bp. Edsall, m. Emma J. Brown-ing, Worcester, Mass., Aug. 1, 1875. F. Pine Island, Minn., 1908; Owatonna, Minn., 1911; Vic. Ch. Ho. Cross, Dundas, Minn., and Ch. Ascen., Farmington, Minn., 1916; R. Emman. Ch., Rushford, and P-in-C. Caledonia and Brownville, Minn.
- TWOMBLY, Clifford Gray** (Har.), 115 N. Duke St., Lancaster, Pa.—R. S. James Ch., May, 1907—. b. Stamford, Conn., May 7, 1869; s. Alexander Stevenson Twombly and Abigail Quincy (Bancroft). Latin Sch., Boston; Yale, 1891, A.B.; Andover Theol. Sem., 1892-93; Franklin Marshall Coll., Lancaster, Pa., D.D. D—1894, P—1895, Bp. Lawrence, m. Edith Cazenove Balch, July 1, 1897. F. Asst. Gr. Ch., New Bedford, Mass., 1894-97; R. S. Paul's Ch., Newton Highland, Mass., 1897-1907. Author: "The New Task of the Church Militant"; "The Need of a Moral Crusade"; "The Moving Picture Menace," etc.
- TYLER, Barrett P.** (Ma.), 1789 Beacon St., Brookline, Mass.—R. All SS. Par., Brookline, 1920—. b. Rockville, Md., Aug. 31, 1882; s. Rev. George T. Tyler and Mary (Fackler). Rand Macon Coll., B.A., 1902; Ya., S.T.B., 1906. D—1907, P—1908, Bp. Lines, m. Sophie E. Langdon, N. Y. C., Apr. 27, 1911. F. Cur. Ch. Redeem., Morristown, N. J., 1906-10; R. same, 1910-18. Archd. Morristown, 1916-18; Chapl. A. E. F., 325th Inf., 82nd Div., July, 1918-May, 1919.
- ✦**TYLER, Rt. Rev. John Poyntz**, Bishops House, Fargo, N. D.—Bishop North Dakota, 1914—. b. Hanover Co., Va., June 15, 1862; s. Wat Henry Tyler and Jane (Blake). V. T. S., D.D. D—1888, P—1889, Bp. Randolph. Con. Bp. Jan. 6, 1914, by Bpp. Tuttle, Peterkin, Randolph, Gravatt, Tucker, Murray, L. L. Kinsolving, m. Ada Rodrick, Martinsburg, W. Va. F. R. Westover, Va.; R. Chr. Ch., Millwood, Va., 4 yrs.; Ch. Advent, Phila., Pa., 8 yrs. Archd. Dio. Va., 4 yrs.; R. S. Joh. Ch., Hagerstown, Md.; Archd. Cumberland, with Mssy. Work West Part.
- TYLER, Samuel** (W. N. Y.), Res., 261 Dartmouth St., Off., St. Luke's Church, S. Fitzhugh Ct., Rochester, N. Y.—R. S. Luke Ch., 1916—. b. Minneapolis, Minn., Mar. 11, 1871; s. Alexander Tyler and Julia Hutchins (Pierce). Ya., B.A., 1895; E. T. S., B.D., 1898; V. T. S., D.D., 1918. D—1899, P—1900, Bp. Potter, m. Alice M. Smethurst, St. Augustine, Fla., Jan. 10, 1911. F. Asst. S. Geo. Ch., N. Y. C., 1898-1901; R. Ch. Adv., Walnut Hills, Cincinnati, O., 1901. Dep. Gen. Conv., 1910, 13, 28.
- TYLER, Samuel Roger** (W. Va.), 1115 Fifth Ave., Huntington, W. Va.—R. Trin. Ch., Hunting-ton, 1917—. Rand-Mac., B.A., 1899; Vanderb., 1902; V. T. S., 1904. D—1904, P—1905, Bp. Gibson. F. Asst. Ware and Abingdon Pars., Va., 1904; S. Paul Ch., Hamilton, Va., 1905-09; R. S. Mark's Ch., Richmond, Va., 1909-17.
- TYNDELL, Charles Noyes** (Tenn.), Off., St. Luke's Study, Peabody Ave. and Lemaster; Res., 19 So. Auburndale Blvd., Memphis, Tenn.—R. S. Luke Ch., 1923—. b. Fall River, Mass., May 2, 1876; s. Rev. Charles Henry Tyndell and Martha Wilson (Noyes). Colgate; V. T. S., 1900; Dickinson Coll., S.T.D., 1921. Elected Mem. Pi Gamma Mu. D—1900, Bp. Whittle, P—1901, Bp. Gibson, m. Rebecca Holmes Lewis, Winchester, Va., 1900. F. Assoc. R. S. Geo. Par., Fredericksburg, Va., 1900-01; R. S. Joh. Ch., Cape Vincent, 1901, and Secy. 1st Dist., C. N. Y., 1904; S. Joh. Ch., Gloucester,
- Mass., 1906-08; S. Jas. Ch., Marietta, Ga., 1908-10; S. Joh. Ch., Fayetteville, N. C., 1910-13; Chr. Ch., Williamsport, Pa., 1914-23; Secy. Dio. Atlanta, 1909-10; Dep. Gen. Conv., 1916, 19, 22 (Dio. Har.), 1925 (Dio. Tenn.); Nominated Bp. Coadj. of Los Angeles, at 1920 Dioc. Special Conv.; Mem. and Secy. Jt. Com. on Home and Family Life; Mem. Exec. Council and Dept. Fin., Rel. Educ., Chr. Soc. Serv. and Annual Canvass; Mem. Bd. Mssns., Dio. Har.; Mem. Bp. and Coun.; Chrmn. Dept. Christian Soc. Ser., Dio. Tenn.; Mem. and Treas. Commission on Crime Prevention, City of Memphis; Mem. Council of Social Agencies, City of Memphis, and State of Tenn.; Mem. Bd. Directors, Crippled Children's Society; Chrmn. Advisory Com. of same, for West. Tenn.; Sr. Alt. Dept. Gen. Conv., 1910; Chrmn. Soc. Serv. Cmssn., Dio. E. C.; Sr. Dep. Mssy. Dept. Coun., 1910; Mem. Pub. Safety Com. of Commonwealth of Pa., and Dir. Civ. Relief Dept. for Lycoming Co., Pa., 1917-23; Sov. Grand Inspector Gen., Thirty-third and Last Degree, A. & A. Scot. Rite Mason, N. M. J.; Grand Prelate, Grand Commandery Knights Templar, Tennessee, 1925. Author: "A Communicant's Companion"; "Our Altar Guild"; "One Hundred and One Questions on the Prayer Book."
- TYNER, Charles Rowland** (W. Mo.), 3217 Paseo, Kansas City, Mo.—R. S. Geo. Ch., 1923—. b. Toronto, Canada; s. Frederick Tyner and Sage (Rowlands). Toronto Un.; Sea., 1914; Un. Neb. D—1914, P—1914, Bp. Williams, m. Mary Elizabeth Sprague, 1914. F. R. S. Luke Ch., Lincoln, Neb.; Dean S. Mark Pro-Cathd., Hastings, Neb.
- TYNER, Frederick Dufferin** (Minn.), 4600 Emerson Ave. So., Minneapolis, Minn.—R. S. Luke's Ch., Minneapolis, 1917—. b. Toronto, Can., Dec. 22, 1877; s. Frederick Tyner and Sage (Rowlands). Trin., M.A., 1902. D—1902, P—1903, Bp. Sweatman, m. Jane Mailindine, Toronto, Can., Sept. 15, 1903. F. Asst. S. Clem. Ch., Toronto, Can., 1902-03; R. Chr. Ch., Macleod, Alberta, 1903-08; R. S. And. Ch., Omaha, 1908-15; Cur. S. Mark Ch., Minneapolis, Minn., 1915-17. Secy. Stndg. Com., Dio. Neb., 1910-15.*
- TYNER, George St. George** (Neb.), 3201 California St., Omaha, Neb.—R. S. Paul's, Jan., 1929—. b. Toronto, Can.; s. Frederick Tyner and Sage (Rowlands). Toronto Pub. Schs.; Trin. Un., D. L. T., 1912. D—1910, P—1911, Bp. Sweeney, Toronto, m. Ethel Katharine Holmquist, July 8, 1915. F. Cur. Chr. Ch., Toronto; Mssy., Port Perry, Ont.; Gen. Mssy., Neb.; R. S. Geo. Ch., DeWitt, Neb., to May 26, 1918; R. S. Jas. Ch., Fremont, Neb., 1918; R. Gr. Ch., Winfield, Kan.; In-C. S. Luke's, Bartlesville, Okla., 1926-28.
- TYNG, Dudley** (R. I.), Barrington, R. I.—R. S. John's Ch., 1926—. Lecturer Bib. Lit., Brown Un.— b. Osaka, Japan, Oct. 28, 1879; s. Theodosius Stevens Tyng and Ida May (Drake). Harv., A.B., 1902, A.M., 1904, Ph.D., 1929; E. T. S., B.D., 1909. D—1908, P—1909, Bp. Lawrence. F. Prof. Un. Wuchang, China, and Mssy. Bd. Mssns., 1909-15; P-in-C. Our Sav. Ch., Milford, N. H., 1915-19; R. Trin. Ch., Milford, Mass., 1919-22; R. S. Thos. Ch., Providence, R. I., 1922-26.
- TYNG, Walworth** (H'k), Bernardsville, N. J.—Asst. Ch. of Incarn., N. Y. C., Oct., 1927—. (Leave of absence from Dio. Hankow)—. b. Boston, Mass., Jan. 3, 1885; s. Stephen Higginson Tyng and Elizabeth (Walworth). Lexington H. S.; Harv., A.B., A.M.; E. T. S., B.D., 1911. D—1911, Bp. Lawrence, P—1912, Bp. Roots, m. Ethel Atkinson Arens. F. P-in-C. Trin. Ch., Changsha, China, 1913-27.
- TYRER, Alfred Henry** (W. Neb.), Stuart, Fla.—Non-Par.—. b. Southport, Eng., Jan. 5, 1870; s. William Tyrer and Anna Williams (Elliot). Kan. Theol. Sch., 1896. D—1896, Bp. Brooke, P—1904, Bp. A. R. Graves, m. Mary Adelaide Golden, Amaranth, Ont., Dec. 25, 1894. F. So. McAlester, Ind. Territory (Okla.), 1895-97; Callaway, Neb., 1904; Jensen, Fla., 1906; R. S. Pet. Ch., Redwood City, Cal., 1922; R. All SS. Ch., Jensen, Fla., 1924; Muskoka Soc. Mssn., Indep. Interdenom. Soc. Educ. Rel. and Philan. Work, 1907-22.*

U

- ULLERY, Jay F. (Me.)**, 40 High St., Springfield, Mass.—Non-Par.—Bex., 1902. D—1902, P—1902, Bp. Leonard. F. In-C. Jefferson, O.; R. S. Paul Ch., White Junction, Vt.*
- UNDERHILL, Andrew Findlay (W. Ma.)**, 92 Corey Road, Brookline, Mass.—R. Emer. S. John's Ch., Northampton, Mass., July, 1925—. b. Brooklyn, N. Y., Nov. 15, 1859; s. John Ferris Underhill and Hannah (Findlay). Gibbons and Beach Sch., N. Y. C.; Amherst, 1881. D—1892, P—1893, Bp. Littlejohn. m. Alberta De Witt Leveridge, Dec. 19, 1889. F. Asst. Ch. Gd. Shpd., Brooklyn, N. Y., 1892; M-in-C. same, 1892; R. same, 1893-99; R. S. Joh. Ch., Yonkers, N. Y., 1899-1907; Sr. Master Cornwall Heights Sch., Cornwall-on-Hudson, N. Y., 1907-09; Assoc. Ch. Ascen., N. Y., 1909-13; R. S. Joh. Ch., Northampton, Mass., 1913-July, 1925. Mem. Ch. Building Fund Com. Author: "Valid Objections to So-Called Christian Science" (Baker & Taylor Co., N. Y., 1904, 50c); "The Soul's Life Series" (The Gubelman Pub. Co., Newark, N. J., 1912, 25c); "A Rosary of Prayer" (Pub. by Author, 1914, 25c); "The Rhymes of Goochy Goggles and His Pollywog Named Woggles," a book for children (The McLaughlin Bros., Springfield, Mass., illustrated in colors, ordinary edition \$2.00, special autographed edition, \$3.00).*
- UNDERHILL, Gilbert Rumsey**, 2013 Appletree St., Philadelphia, Pa.—R. Emer. S. Mark Ch., Hammoncton, N. J., 1921.—Retired, 1921—. b. N. Y. C., Aug. 7, 1852; s. Gilbert E. Underhill and Amelia (Bowers). Colb., B.A., 1878; G. T. S., 1881. D—1881, Bp. Potter, P—1881, Bp. Scarborough. m. Ada Danforth Knight, 1887. F. R. S. Mark Ch., Hammoncton, N. J., 1881-83; Asst. Transfig., N. Y. C., 1883-86; Hammoncton, N. J., 1886-91; S. Joh. Ch., Camden, N. J., 1891-09; Asst. S. Clem. Ch., Phila., Pa., 1909-12; Asst. Ch., Redeem., N. Y. C., 1912; Asst. Ho. Cross Ch., N. Y. C., 1913-14; Asst. Trin. Ch., Bridgeport Conn., 1914-15; S. Joh. Ch., Camden, N. J., 1916; Sagada Mssn., Philippine Islands, 1917; R. S. Mark Ch., Hammoncton, N. J., 1918-21.
- UNDERWOOD, Edward (Cal.)**, 1051 Taylor St., San Francisco, Cal.—Instr. N. T. Greek and Lectr., Philos. of Relig., Ch. Div. Sch. of Pac., Sept., 1927.—Vic. S. Matth. Ch., Berkeley, May, 1928—. Dioc. Dir. Confraternity of the Mystical Life, Aug., 1928—. b. Berkeley, Cal., July 26, 1886; s. Byron Edward Underwood and Florence Josephine (Liftchild). H. Sch., Berkeley, Cal.; Un. Cal., A.B., 1908; *ibid.*, Cal. H. Sch. Teacher's Certif. (Classics), 1909; *ibid.*, M.A. (Classics), 1910; *ibid.* grad. stdt. (Philos.), 1913-15; Harv., grad. stdt. (Philos.), 1915-18; Un. Copenhagen, Denmark, grad. stdt. (Philos.), 1921-22; Un. Cal., private research (Ethics, Sociology, Philos. of Relig.), 1923-27; G. T. S., junior, 1919-20; C.D.S.P. special stdt., 1927-29. D—1928, P—1929, Bp. E. L. Parsons. m. Esther Judith Linnea Svensson-Dahlin, Gothenburg, Sweden, Nov. 14, 1922. F. Cal. H. Sch. teacher (Classics), 1910-13; Reader, Philos., Un. Cal., 1914-15; Un. Fellow in Philos., Harv., 1916-17; Henry Bromfield Rogers Memorial Fellow in Ethics, Harv., 1917-18; Asst. in Philos., Harv., 1920-21; Asst. in Philos., Radcliffe, 1920-21; Traveling Fellow in Philos., American-Scandinavian Foundation, 1921-22. Author: Various articles and reviews in Church and philosophical periodicals; Translator, from Danish of "Sören Kierkegaard as a Philosopher," by Prof. Harald Höffding (in MS., to be published in 1929).
- UNSWORTH, Samuel**, Seabright, Cal.—b. Bolton, Lancashire, Eng., Feb. 8, 1852; s. William Unsworth and Elizabeth (Tong). S. Sph., B.A., 1875; M.A., 1878; G. T. S., S.T.B., D—1878, Bp. H. C. Potter, P—1881, Bp. Tuttle. m. Hannah Dawson, Salt Lake City, Utah, July 25, 1879. F. In-C. S. Paul Chap., Salt Lake City, 1878-81; Ch. Gd. Shpd., Ogden, Utah, 1881-94; R. Trin. Ch., Reno, Nev., 1894.*
- UP-JOHN, Doane (Ia.)**, 121 N. 8th St., Estherville, Ia.—P-in-C. Gr. Ch., Estherville and S. Sph., Spencer, Sept. 1928—. b. Dover, N. J., Apr. 17, 1867; s. Rev. Jas. A. Up-John and Maria L. (Mills), Nash., 1904. D—1900, P—1904, Bp. Grafton. m. Adelaide C. Hart, 1907. F. Asst. S. Paul Cathd., Fond du Lac; In-C. S. Joh. Ch., Omro, and S. Mark's Ch., Rosendale; Assoc. R. S. Paul's Ch., Oshkosh, Grace Ch., Oshkosh, and Vic. S. Joh. Ch., Shawano, all in Wis.; R. S. Paul Ch., Plymouth, Wis.; R. All SS. Ch., Appleton, Wis., 1912-21; R. Chr. Ch., Delavan, Wis., 1921-24; R. S. Jas. Ch., Independence and P-in-C. S. Geo. Ch., Farley, Chr. Ch., Dyersville, Ia., 1924-28. Mem. Stndg. Com., 1912-21, except 1914; Pres. of Finance Com., 1918-21, Dio. F. L.
- UPJOHN, Richard Russell (L. I.)**, 514 Gramatan Ave., Mt. Vernon, N. Y.—b. Brooklyn, N. Y., Apr. 23, 1859; s. Richard Michell Upjohn and Emma Degen (Tyng). Corn. Un., B.C.E., 1880; C.E., 1899; Nash., B.D., 1887. D—1887, P—1888, Bp. J. H. H. Brown. m. Harriette May Wescott, Orange, N. J., Oct. 10, 1905, died Jan. 7, 1927. F. Cur. Ch. Adv., Boston, Mass., 1887-88; Ch. Ascen., Chicago, Ill., 1892; R. Ch. Gd. Shpd., Rochester, N. Y., 1894; Ch. S. Mary-the-Vir., N. Y. C., 1899; Ch. Transfig., N. Y. C., 1902; S. Paul Ch., Pleasant Valley, N. Y., 1912; Ch. Transfig., N. Y. C., 1916; P-in-C. Ch. Advent, Brooklyn, N. Y., 1916-26; Mem. Psi Upsilon; Mem. United Mil. Ord. Amer. Chapl. Police Reserve, N. Y. C.
- UPSON, Charles Burton (C.)**, 2114 W. 36th St., Chicago, Ill.—P-in-C. Ho. Trin. Ch. and S. Philips, Chicago, Oct. 1928—. b. Geneseo, Ill., Aug. 7, 1878; s. Philo Burton Upson and Sarah Ann (Richardson). Sea., 1911. D—1911, P—1911, Bp. Mann. m. Jessie Evans Joseph, Sept. 2, 1914. F. Farley, Dyersville, Bellevue, Anamosa (all in Iowa), 1913-15; Larimore, N. D., and other Mssns., 1911-13; R. Chr. Ch., Kingman, Kan., 1916-18; S. Matth. and S. Eliz. Chs., Chicago, Ill., 1918-20; S. Matth., Prossen, Wash.; Trin. Ch., Sunnyside, Wash., and S. Luke Ch., Mabton, Wash., 1920-22; Gen. Mssv., Spokane, Wash., 1923-24; P-in-C. S. Paul Ch., DeKalb, Ill., 1925-28.
- URBAN, Abram L., R. F. D. 3, Norristown, Pa.—Retired—** D—1894, P—1894, Bp. Rulison. F. Asst. S. Luke Ch., Scranton, Pa., 1894-96; R. Chr. Ch., Woodbury, N. J., 1896-1901; R. Ho. Trin. Ch., Lansdale, Pa.*
- URBAN, Leigh Roy (W. Ma.)**, 446 Hamilton St., Southbridge, Mass.—R. Ho. Trin. Ch., 1921—. b. Birdsboro, Pa., Jan. 24, 1877; s. Abram Linwood Urban and Emma Louisa (Trexler). Prin., A.B., 1900; Colmb., A.M., 1905; Oxon., 1906-07; G. T. S., 1904-05; Mayo Fellow, G. T. S., 1905-07. D—1904, P—1905, Bp. Scarborough. m. Elizabeth Yarnall Luchars, Upper Montclair, N. J., Nov. 12, 1912. F. Cur. S. Bern. Ch., Bernardsville, N. J., 1904-06; Cur. S. Tim. Ch., Roxborough, Philadelphia, Pa., 1908-12; R. Ch. Redeem., Astoria, N. Y. C., 1912-18. Relief wrk. in France with Friends Reconstruction Unit, 1919; R. Chr. Meml. Ch., North Brookfield, Mass., 1919-21.
- URBAN, Percy Linwood (Conn.)**, St. John's Rectory, North Haven, Conn.—R. S. Joh. Ch., N. Haven; Lecturer in Theol., Berk. Div. Sch., Sept., 1924—. b. Phila., Pa.; s. Abram Linwood Urban and Emma Louise (Trexler). Wm. Penn Charter Sch.; Pr. Coll., A.B., M.A.; Berk., B.D. D—1915, Bp. Garland, P—1916, Bp. Rhineland. m. Mary Robinson Hodge, June 10, 1922. F. R. S. Andr. Ch., Hopkinton, N. H.; Asst. R. S. Pet. Ch., Germantown, Phila., Pa., 1917-24.
- URBAN, Ralph Ernest (N. J.)**, 15 S. Overbrook Ave., Trenton, N. J.—R. All SS. Ch., Trenton, N. J., 1900—. Princ., B.A., 1896, M.A., 1899; G. T. S. D—1899, P—1900, Bp. Scarborough.
- URBANO, Francis Giglio (L. I.)**, Ocean Ave., Lawrence, L. I., N. Y.—R. S. John's Ch., Far Rockaway, N. Y., Apr., 1928—. b. Palermo, Italy, Mar. 24, 1883; s. Salvatore Urbano and Franca (Giglio). Phillips; Andover; Rutgers, 1910; Yale; G. T. S. D—1911, P—1913, Bp. Greer. m. Pauline DeWitt, 1911. F. Asst. Gr. Ch., N. Y. C., 1911-24. Vic. Gr. Chap., N. Y. C., 1924-26. Translator of certain works of Wm.

- R. Huntington, D.D., and Charles L. Slattery, D.D.
- USSHER, Sydney Neville**, 32 E. 76th, N. Y. C.—Chapl. Gd. Shpd. City Home, Blackwell's Is., and City Mssns. Staff, N. Y. C., 1917—; b. Aurora, Ill., Nov. 27, 1868; s. Rt. Rev. Brandram Boileau Ussher and Elizabeth Leonora (Thompson). Un. Pa., 1893; E. T. S., B.D., 1893; Un. Pa. Law Sch., 1903; Phil. Div. Sch., 1902. D—1902, Bp. Adams, P—1902, Bp. Mackay-Smith, F. All SS. Ch., Philadelphia, Pa., 1902-03; Traveling, 1903-06; Traveling for Bd. Mssns., 1907; Dean S. Mark Pro-Cathd., Grand Rapids, Mich., 1907-08; Asst. R. S. Barth, Ch., N. Y. C., 1908-17.*
- UTTS, Lyle Douglas** (Er.), Corry, Pa.—R. Emman. Ch., and P-in-C. S. Matth. Mssn., Union City, Aug., 1929—; b. Davenport, Ia., May 30, 1893; s. Jay Adlebert and Jun. May (Brown) Utts. H. Sch., Davenport; Baltimore City Coll.; Un. Duquesne, B.A., B.R.E.; Bex. Hall, B.D., 1926, Ph.D., 1928. D—1926, P—1928, Bp. T. I. Reese. m. Laura Dorothy Douris, June 3, 1918. F. R. S. Paul's, Greenville, O., 1927-29.
- VACHE, Jean A.** (E. C.), Beaufort, N. C.—M-in-C. S. Paul's, 1929—; D—Jan., 1929, Bp. Darst.*
- VAIL, Sidney Lee** (La.), Res., 4515 S. Claiborne Ave.; Off., 601 Louisiana Bldg., New Orleans, La.—R. Ch. Annunc., 1919—; Rgstr. and Secy. Dio. La., 1920—; b. New Orleans, La., Nov. 26, 1884; s. Sidney Lee Vail, Sr., and Blanche Louise (Richard). Un. So., G.D., 1911. D—1911, P—1912, Bp. Sessums. m. Mabel Clare Moore, Nov. 29, 1917. F. Mssy. Natchitoches, La., 1911-14; R. Mt. Olivet, New Orleans, 1914-19. Dep. Gen. Conv., 1925, 28.
- VAN ALLEN, William Harman** (Ma.), 28 Brimmer St., Boston, Mass.—R. Ch. Adv., Boston, 1902—; b. Cameron, N. Y., Feb. 16, 1870; s. Daniel D. van Allen and Frances Jane (Holland). Syr., Ph.B., 1890, Ph.M., 1897, S.T.D., 1904; Hob., M.A., 1899; S. Stph., L.H.D., 1910; Bish. Coll., D.C.L., 1911; Alfred Un., LL.D., 1912. D—1894, P—1896, Bp. Huntington. F. Hdmstr. S. Joh. Sch., N. Y., 1891-94; Secy. to Bp. Huntington, and In-C. S. Anne and S. Luke Chaps., Syracuse, N. Y., 1894-95; Prin. High Sch., Camden, N. Y., 1895-96; R. Ch. Epiph., Trumansburg, N. Y., 1896-97; R. Gr. Ch., Elmira, N. Y., 1897-02. Gen. Secy., C. A. I. L., 1892-94; with A. E. F., 1919. Ed. Staff "Living Church." Author: "St. Bernard on Loving God"; "Travel Pictures"; "Blue Monday Musings"; "The Falsity of Christian Science So-Called"; "Alien Romanism vs. American Catholicism"; "The Fate Once for All Delivered"; "The Church and Necromancy"; "The Place of the Priesthood," many articles, pamphlets and fugitive poems.
- VAN DEERLIN, Erasmus J. H.** (L. A.), 737 Alta Vista Blvd., Los Angeles, Cal.—Retired. b. Aug. 27, 1846, s. Henry Van Deerlin, M.D., and Mary (Baird). S. Augustine's Sch., Canterbury, Eng. Chr. Coll., Camb., Eng., B.A., 1869; M.A., 1874; N. I., D.D., 1902. D—1869, P—1871, Bp. of Worcester, m. Marie Marshall, F. C. S. Stph. Ch., Birmingham, Eng., 1869-71; R. S. Barthol. Ch. and Chap. Co., Prison, Queens-town, B. Guiana, 1871-73; Sen. C. Romsey Abbey, Hants, Eng., 1874-80; R. S. Joh. Ch., Elkhardt, Ind., 1882-83; S. Barn. Ch., Apponaug, R. I., 1883-84; Chr. Ch., New Haven, Conn., 1884-88; Chap. Kemper Hall, Kenosha, Wis., 1888-90; U. S. Supt. Ind. Sch., 1890-92; R. and Prin. Whitaker Hall, Reno, Nev., 1892-94; R. Grass Valley, with Nevada City, Cal., 1894-98; Exam. Chapl. Bp. No. Cal., 1897-98; R. S. Aug. Ch., Kohala, H. I., 1898-1901; Chapl. Bp. of Honol.; Pres. Stndg. Com., Honol., and Mem. Bd. Mssns., 1899-1901; R. S. Stph. Ch., Ballard, Wash., 1902-04; Mssn. Work So. Cal., 1904-11; Vic. S. Jas. Ch., San Diego, Cal., 1919-22; P-in-C. Epiph. Par., Los Angeles, Cal., 1924.*
- VAN DUYN, Theodore John Milton** (A.), 602 State St., Ogdensburg, N. Y.—Cur. S. John's Ch., Ogdensburg, 1928—; b. Newark, N. J.; s. Theodore A. Van Duyn and Ella Matilda (Bartholf). Colmb.; Université de Grenoble; Phil. Div. Sch., 1916. D—1915, P—1916, Bp. Lines. F. R. Chr. Ch., Pompton, N. J.; Cur. Chap. Interces., Trin. Par., N. Y. C., 1918-20; Sch. work, 1920-24; Can. Cathd. Ch. of Holy Trin., Paris, France, 1924-26; Study and Travel, 1926, 27.
- VAN DYCK, Vedder** (Vt.), 108 Bank St., Burlington, Vt.—R. S. Paul's Ch., 1929—; b. Bayonne, N. J., July 18, 1889; s. Vedder Van Dyck and Emily (Adams). Colmb., 1908-11; G. T. S., 1912-14. D—1914, P—1915, Bp. Lines. m. May Estelle Ketcham, Oct. 25, 1919. F. S. Thos. Ch., Farmingdale, N. Y.; S. Mich. and All Ang. Chs., Seaford, N. Y., 1915-17, and 1918-23; R. S. Mary Ch., Amityville, N. Y., 1917-29.
- VAN DYKE, William Elmer** (Er.), 308 Fulton St., Smethport, Pa.—R. S. Luke Ch., Smethport, 1909—; b. Kane, Pa., Dec. 25, 1870; s. Abram Sterner Van Dyke and Maanda Jane (Stark). D—1903, P—1906, Bp. Whitehead. m. Helen Eliza McCoy, Smethport, Pa., June 26, 1907. F. D-in-C. S. Lawrence, Osceola Mills, Pa., and Trin. Ch., Houtzdale, Pa., 1903-05; Asst. S. Luke Ch., Smethport, and In-C. S. Matth. Ch., Eldred, Pa., 1905-07; P-in-C. S. Joh. Ch., Kane, Pa., 1907-08; Vic. S. Mary Meml. Ch., Pittsburgh, Pa., 1908-09; Com. Cans., 1910-15; Mem. Stndg. Com., 1916, 1923-29. Dep. Coun. 3rd Dept., 1912; Dep. Prov. Syn., 1914-15; Dep. Gen. Conv., 1916, 1922; Chrmn. Ch. Pen. Fund, Dio. Erie, 1916-17, 1924-29; Mem. Exec. Coun., 1926-29.
- VAN ELDEN, Anthony Gysbert** (Har.), 133 Arch St., Sunbury, Pa.—R. S. Matth. Ch., Nov., 1928—; b. Holland, 1881. Kampen Coll., Holland; Nash., 1907. D—1907, P—1907, Bp. Webb. F. Asst. Gr. Ch., Madison, Wis., 1907-09; Asst. S. Mary-the-Virgin, N. Y., 1909-13; R. Trin. Ch., Hannibal, Mo., 1913-18; R. S. Phil. Ch., Joplin, Mo., 1918-26; P-in-C. Trin. Ch., El Dorado, Kan., 1926-28.
- VAN ETTEN, Edwin Jan** (P.), 311 Shady Ave., Pittsburgh, Pa.—R. Calv. Ch., Pittsburgh, 1918—; Pioneer Radio Broadcaster of Church Services, 1921—; s. Cornelius Van Etten and Sarah (Hill). Amh. Coll., B.A., 1905; E. T. S., B.D., 1911; Un. Pgh., D.D., 1923; Allegheny Coll., D.D., 1923. D—1911, P—1911, Bp. Lawrence. F. Mast. S. Mark Sch., Southboro, Mass., 1905-08; Asst. Min. Trin. Ch., Boston, Mass., 1911-14; R. Chr. Ch., N. Y. C., 1914-18.
- VAN ESS, Louis** (A.), Messena, N. Y.—R. S. John's Ch., 1928—; b. Milwaukee, Wis.; s. Joseph Charles Van Ess and Emma C. (Schwind). Marq. Un.; Beloit Coll., A.B., 1923; E. T. S., B.D., 1925; Un. Theol. Sem., 1925-26. D—1925, Bp. W. Lawrence, P—1926, Bp. C. L. Slattery. F. In-C. Ch. of Advent, Medfield, Mass., 1923-25; Cur. All Angels Ch., N. Y. C., 1925-26; Dir. of Rel. Educ., Dio. Albany, 1926-29; Mem. Dept. Rel. Educ., Dio. Albany; Mem. National Com. Ch. Sch. Architecture National Dept. Rel. Educ. Author: "History of St. James Parish," Milwaukee, 1925.
- VAN FOSSEN, George Washington** (Be.), Mahanoy City, Pa.—Non-Par.—; b. Hyners Run, Pa., Apr. 12, 1867; s. George Washington Van Fossen and Margaret Ann (Barndollar). Phil. Div. Sch., 1892. D—1892, P—1893, Bp. Rulison. m. Nellie Smylie, 1894. F. Asst. Ch. Nativ., South Bethlehem, Pa., 1892-93; Mssn. Milton and Watsonstown, Pa., 1893-95. R. All SS. Ch., Shenandoah, Pa., 1895-1902; Trin. Ch., Newark, O., 1902-04; Chr. Ch., Tamaqua, Pa., 1904-08; Ward. Leonard Hall, Bethlehem, Pa., 1908-11; R. Trin. Par., Washington, D. C., 1911-13; R. Ch. Gd. Shpd. Milford, Pa., 1918-21; Assoc. R. Assoc. Pars., S. Mary's Co., Md.*
- VAN HISE, Emery Charles** (W. T.), 315 Pecan St., San Antonio, Tex.—Cur. S. Mark's Ch., Dec., 1928—; b. Kinsman, Mo., Mar. 23, 1888; s. Charles William Van Hise and Minnie Bell (Harvey). Milton Coll.; Ripon Coll.; Un. Wis. D—July, 1928, Bp. Longley, P—Feb., 1929, Bp. Capers. m. Elah M. (Abbott) Fox, Aug. 17, 1912.
- VAN HOOSE, James Alexander**, 4330 Glenwood Ave., Birmingham, Ala.—Mssy. Birmingham—; D—1876, Bp. Wilmer, P—.*

- VAN INGEN, James William** (N'k), 99 Main St., Orange, N. J.— b. St. Paul, Minn., June 10, 1859; s. John Visger Van Ingen and Elizabeth Ann (Clarke) Hob., A.B., 1881, A.M., 1884; G. T. S., B.D., 1884. D—1884, P—1886, Bp. Coxé, m. Anna M. Clark, Yonkers, N. Y., 1889. F. Chaptl. S. Luke Hosp., N. Y. C., 1884; Cur. Trin. Ch., Geneva, N. Y., 1885; Mssy. Montana, 1887; Cur. S. Paul Ch., New Haven, Conn., 1891; Supt. S. Luke Hosp., Chicago, Ill., 1893; R. S. Stph. Ch., Milburn, N. J., 1899-1917; Chaptl. N. J. State Reformatory, Rahway, N. J., 1917-23.*
- VAN KEUREN, Floyd** (Ind.), Christ Church, Monument Circle, Indianapolis, Ind.—R. Chr. Ch., 1925— b. Sioux City, Ia., 1880; s. Robert Scott and Delia Louise (Baker) Van Keuren. Hob. Coll., A.B., 1904; G. T. S., 1907. D—1907, P—1908, Bp. Greer, m. Helen Huey, Philadelphia, Pa., 1910. F. Trin. Meml. Ch., Erie, Pa., 1907-10; R. Chr. Ch., New Brighton, Pa., 1910-12; R. All SS. Ch., Denver, Colo., 1912-15; R. Chr. Ch., Canon City, Colo., 1915-17; Dist. Mgr. Relief Work Amer. Red Cross in France, 1917-19; Supt. Assoc. Charities, Columbus, O., 1919-22; Lecturer Ohio State Un., 1920-23; Special Lecturer, Bex. Hall Div. Sch., 1924-26. Assoc. R. Trin. Ch., Columbus, O., 1922-25. Chrmn. Dioc. Dept. Soc. Serv., 1926—; Mem. Faculty Gambier Summer Sch., 1928; Dep. Gen. Conv., 1928.
- VAN LOAN, Samuel Dies** (Del.), Georgetown, Del.—R. S. Paul Ch., 1914— b. Catskill, N. Y., Jan. 23, 1861; s. Samuel Penfield Van Loan and Annie (Elliot) S. Stph., B.A., 1889; G. T. S., 3 yrs. D—1892, P—1893, Bp. Starkey. F. Asst. Gr. Ch., Jersey City, N. J., 1892-93; Mssy. Fleischmann's and Pine Hill, N. Y., 1893-94; R. Calv. Ch., Cairo, N. Y., 1894-03; 1st Asst. Gr. Ch., Newark, N. J., 1903-06; R. Ch. Cross, Ticonderoga, N. Y., 1906-14. Prov. Dep. Gen. Conv., 1916, Dio. Del. Author: "Thoughts on the Church and the Sacraments" (published by Ewin S. Gorham, 11 West 45th St., N. Y. C.), 1916; set to Music Hymns, 516, 380 and 242.
- VAN LOO, Joseph C.** (W. Mo.), New York City.—*
- VAN METER, Allen Rachelle** (Pa.), 202 So. 19th St., Phila., Pa.—Executive Secy., Dio. Pa., Mar., 1929— b. Philadelphia, Pa., July 18, 1875; s. Joseph Eastburn Van Meter and Katherine Brown (Trucks) Trin., B.A., 1899, M.A., 1902; Phil. Div. Sch., 1902. D—1902, Bp. Mackay-Smith, P—1904, Bp. Graves, m. Agnes Howard Converse, Gwynedd, Pa., Dec. 27, 1902. F. Secy. Ch. Stud. Mssy. Assn., 1902; Hankow, China, 1903; Kiukiang, China, 1904-07; R. All SS. Ch., Torresdale, Phila., Pa., 1907-15; Dean Cathd. S. Paul, Erie, Pa., 1915-21; R. Calv. Ch., Germantown, Phila., Pa., 1921-June, 1929; Dean Convo., Germantown, 1925-29. Dioc. Ch. Pension Fund Com., 1914; Chrmn. Dio. Soc. Serv. Com., 1917; Mem. Exec. Coun., Dio. Pa., 1925—; Dep. Gen. Conv., 1919.
- VANN, William Edward** (La.), 621 Jefferson Ave., Mansfield, La.—R. Chr. Meml. Ch., 1920—; Kan. Theol. Sch. D—1899, P—1900, Bp. Mills-paugh. F. Chr. Ch., Kingman, Kan., 1899-1901; Ascen. Ch., Auburn and Gr. Ch., Tecumseh, Neb., 1901-05; S. Hel. Ch., Wadena, Minn., 1905-07; R. Chr. Ch., Kingman, Kan., 1907-09; R. S. Paul Ch., Newport, Ark., 1909-12; R. Gr. Meml. Ch., Hammond, La., 1912-15; Chr. Ch., Bastrop, La., 1915-20.
- VANNIX, St. Clair L.** (S. D.), Camp Remington, Custer, S. D.—Retired Priest, Sept., 1927—(Con-valescing, plans to resume work Dio. S. D., Fall, 1929). b. Huron, S. D., Apr. 22, 1893; s. William John Vannix and Dora Clair (Lenney). Grad. and H. Schs., Sioux Falls and Bristol, S. D.; S. Stph. Coll.; Un. S. D.; G. T. S. D—1925, Bp. H. L. Burleson, P—1926, Bp. W. B. Roberts, m. Miss Ethel Plass, Barrytown, N. Y., June, 1925. F. In-C. S. Phillip's, Armour, S. Peter's, Lake Andes, and S. Luke's, Wagner, S. Dak., 1925-27.
- VAN VLIET, Frank** (Me.), Fort Fairfield, Me.—R. S. Paul's Ch., 1927— b. Friesland, Netherlands, Nov. 12, 1874; s. D. F. Van Vliet and Titia (Kok) Un. Mich., A.M., 1908. D—1915, P—1915, Bp. McCormick, m. Bessie Virginia Davis, 1903. F. Hdmstr. S. Andr. Sch., St. Andrew's, Tenn., 1915-16; R. S. Luke Ch., Jackson, Tenn., 1916-19; Asst-in-C. Rel. Ed. Gr. Ch., Grand Rapids, Mich., 1919-20; R. Emman. Ch., Hastings, Mich., 1920-23; Prof. N. Test. and Christian Apologetics, Nash. Theol. Sem., 1923-27.
- VAN WATERS, George Browne** (Har.), Walnut and Rectory Lane, Wellsboro, Pa.—R. S. Paul's Ch., Jan., 1923— b. Rensselaer Falls, N. Y., Aug. 12, 1856; s. Orin Van Waters and Sarah Ann (Browne) Oberlin Coll.; Ken., B.A., 1883; Bex., B.D., 1883; W. Un., D.D., 1901. D—1884, P—1884, Bp. Whitehead, m. Maude O. Vosburg, July 15, 1884. F. Early years of Ministry, tutor, Latin, Greek and Hebrew. Founded and built Ch. of Our Saviour, Du Bois, Pa., 1883-84; R. Chr. Ch., Greensburg, Pa.; R. S. David's, Portland, Ore., 18 yrs.; R. Gr. Meml. Ch., Portland, Ore.; Archd. E. Ore., 8 yrs. Pres. Stndg. Com., E. Ore., 17 yrs.; Pres. Coun. Advice, 7 yrs. Dep. Gen. Conv., 6 times. Manuscript ready for publication—"The Church for a Changing World."
- VAN ZANDT, Malcolm James** (M.), 51 Taylor Ave., Detroit, Mich.—R. Trinity Ch., 1927— b. Mount Holly, N. J., Apr. 7, 1884; s. Charles Brown Van Zandt and Addie (Carpenter) Van Zandt, Nash. Prep.; W. T. S., 1917. D—1917, P—1917, Bp. Anderson, m. Alice Lorene Bowler Meredith, Jan. 1, 1918. F. Sr. Cur. S. Pet. Ch., Chicago, Ill., 1917-20; R. S. Mark Ch., Chicago, 1920-22; R. S. Matthew's Ch., Kenosha, Wis., 1922-27.
- VASQUEZ, Paolo** (Conn.), 501 Wethersfield Ave., Hartford, Conn.—P-in-C. S. Paul's Italian Mssn., 69 Grove St., June, 1914— b. Canicattini Bagni, Siracusa, Italy, Oct. 21, 1881; s. Giuseppe Vasquez and Rosalia (Ciacci) H. Sch., and Philosophy Seminario Pontificio, Rome, Italy; Sem. Siracusa, Italy, 3 yrs.; Spec. Stdt. Berk. Div. Sch., Conn., 1914-15. D—Dec., 1914, P—June, 1915, Bp. Brewster, m. Concettina Fallisi, Apr. 30, 1910.*
- VAUGHAN, Jay Russell** (C.), 1133 No. La Salle St., Chicago, Ill.—Asst. P. Ch. of Ascen., Dec., 1924— b. Stevens Point, Wis.; s. David Hugh Vaughan and Jennie (Brawley) Un. Wis., 1905-08; Nash., 1909-12. D—1911, P—1912, Bp. Weller, F. Vic. Ch. of Ascen., Merrill, Wis., 1912-17. 1st Lieut., 59th Inf., A. E. F., 1917-19. Vic. S. Andr. Ch., New Castle, Pa., 1920-21; Can. All SS. Cathd., Albany, N. Y., 1922-23; Asst. St. Barn. Ch., Burlington, N. J., 1923-24.
- VAUGHAN, Lorenzo Davenport** (O.), 5 William St., Ashtabula, O.—R. Gr., Ashtabula, Trin., Jefferson, and S. Matthew's, E. Plymouth, 1927— W. and M. Coll. 1900-04; V. T. S., 1907. D—1907, P—1908, Bp. Gibson, F. M-in-C. S. Luke Ch., Essex Co., and Emman. Ch., King and Queen Co., Va., 1907-08; R. Westover Par., Charles City, Va., 1908-10; R. Upper Truro Par., Va., 1910-13; R. Zion Ch., Dresden, and S. Matth., Madison, O., 1913-17; R. S. Joh. Ch., Sandusky, S. Paul Ch., Carsonville and S. Mary Ch., Dekeville, Mich., 1917-22; R. Emman. Ch., Winchester, and Ascen., Mt. Sterling, Ky., 1922-23; R. S. Joh., Covington, S. Joh., Dayton, and S. Stph., Latonia, Ky., 1923-25; R. S. James, Boardman and P-in-C. S. Paul's, Struthers, O., 1925-27.
- VAUTHIER, Leon P. F.** (Md.), Millersville, Md.—R. Severn Par., Millersville, 1919— b. Beaucourt, France, July 10, 1876; s. David George Vauthier and Catherine (Martin) Schs. in France, Amer. Inter Coll., Springfield, Mass., B.A., 1900; Yale Div., 1900-02; Union Theo. Sem., 1902-03. D—1915, Bp. Capers, P—1916, Bp. Greer, m. Lucy M. Woodward, 1909. F. Chaptl. of Workhouse, Blackwell's Island.
- VEALE, Donald Ernest** (Mo.), 9434 Marlow Ave., Overland, Mo.—P-in-C. S. Paul's Mssn., 1929— b. Detroit, Mich., 1900; s. Ernest A. Veale and Mary L. (Ainge) S. John Milt. Acad., Delafield, Wis.; Nash. Colleg. Dept.; Sewanee. D—Mar., 1926, Bp. Maxon, P—Oct., 1926, Bp. Page, m. Emma Georgiana Meier, Nov. 15, 1926. F. P-in-C. S. John's, Howell, Mich., 1926-29.
- VEAZIE, Henry Purcell** (N. Y.), St. Peter's Rectory, Peekskill, N. Y.—R. S. Peter's Ch., May 1, 1929— b. Washington, D. C., Oct. 3, 1890;

- s. John James Veazie and Elizabeth (Bayne). S. Paul's Sch., Baltimore, Md.; Graduate Peabody Conservatory of Music, Baltimore, Md.; George Washington Un., Washington, D. C.; Keble Coll., Oxford, Eng., B.A., classics and theology, 1917, M.A., 1921. G. T. S., 1919-20. D—1920, P—1920, Bp. Murray. m. Carol Eberts, Berkeley, Cal., 1922. F. Cur. Trin. Ch., N. Y. C., 1920-22; Precentor, Cathd. of St. Joh-the-Div., N. Y. C., 1922-25. R. S. Luke's Ch., Brockport, N. Y., 1925-29.
- VELASCO, Julius A.** (Md.), Ellicott City, Md.—In-C. S. Peter's Ch.—*
- VENABLES, Francis Vernon** (Ol.), Christ Church Rectory, 1216-7th St., Anacortes, Wash.—P-in-C. Chr. Ch., Apr., 1927— b. Shirley, Hants, Eng., July 19, 1877; s. Arthur Frank Venables and Ellen Lucy Venables. Christ's Hospital, London; Torre Coll., Torquay, Devon. D—1901, P—1902, Bp. of N. Westminster, B. C. m. Frances Emily Gardom, July 8, 1903. F. P-in-C. S. Andr. Ch., Port Angeles, Wash., 1919-27.
- VENABLES, William Franklin** (N'k), 407 Broad St., Newark, N. J.—R. The House of Prayer, 1920— b. Mardela Springs, Md., Oct. 28, 1873; s. Richard Venables and Elizabeth (Gordon). W. and M. Coll.; Wash. Coll., Chestertown, Md., B.A., 1895, M.A., 1898; G. T. S., 1900. D—1900, P—1901, Bp. Adams. F. In-C. Ch. Gd. Shpd., Chesapeake City, Md., 1900-01; R. same, 1901; Asst. Trin. Ch., San Jose, Cal., 1901-02; Chr. Ch., Sausalito, 1902-03; Adv. Ch., San Francisco, Cal., 1903-04; P-in-C. S. Stph. Ch., Belvedere, Cal.; Asst. Mt. Calv. Ch., Baltimore, Md., 1909-20.
- VERCOE, Lincoln Russell** (W. M.), 1208 Grand Rapids Trust Bldg., Grand Rapids, Mich.—Archd. Dio. Western Mich., 1918— b. Margate, England; s. Rev. John Henry Vercoe and Jane (McBean). D—1904, P—1906, Bp. Tuttle. m. Widow of Capt. Richard Acton, R. N. F. Asst. Ch. Ho. Comf., St. Louis, Mo.; R. S. Paul Ch., St. Joseph, Mich., 1906-08; R. S. Paul Ch., Grand Rapids, Mich., 1909; Asst. S. Mark Pro-cathd., Grand Rapids, Mich.*
- VERNON, Frank Lawrence** (Pa.), 1625 Locust St., Philadelphia, Pa.—R. S. Mark's Ch., 1920— T. C. T., B.A., 1893; Epis. Theol. Sch., B.D., 1896; T. C. T., D.D.; S. Stph., Litt. D.—1896, Bp. Doane, P—1897, Bp. Lawrence. F. R. S. Andr. Ch., N. Grafton, Mass., 1896-1902; Dean S. Luke Cathd., Portland, Me., 1902-20.
- VEST, George Southall** (Va.), Braddock, Alexandria, Va.—R. Emman. Ch.— b. Williamsburg, Va., Mar. 2, 1869; s. George Southall Vest and Mary Clark (Garrett). Va. Milit. Inst.; V. T. S. D—1895, Bp. Leonard. m. Mrs. Nancy R. Crawford, Oct., 1913. F. Nottoway Par., Southampton Co., Va.; R. Ascen. Ch., Norfolk, Va.; R. Ascen. S. Joh., and Gr. Chs., Rivanna Par., Columbia, Va.*
- VIALI, Kenneth Leslie Abbott** (S. S. J. E.) (Cal.), 162 Hickory St., San Francisco, Cal.—Asst. Cur. Ch. of the Advent, Oct., 1925— b. Lynn, Mass., Dec. 19, 1893; s. Frederick Clarence Viall and Edith Laura (Robbins). Harv., A.B., 1915, A.M., 1920; Ed. M., 1921; G. T. S., B.D., 1919. D—1918, Bp. Lawrence, P—1919, Bp. Babcock. F. Mstr. Donaldson Sch., 1918-19; Asst. P. S. Joh-the-Evang. Ch., Boston, Mass., 1919-23; Vic. Ch. Advent, San Francisco, Cal., 1924-25.
- VIETS, Gerald Digby** (L. L.), 9818 Ft. Hamilton Parkway, Brooklyn, N. Y.—R. S. John's Ch., 99th St. and Ft. Hamilton Pkwy., Feb., 1929— b. Digby, Nova Scotia, Can., June 2, 1883; s. John Moore Viets and Jane Snow (Roberts). Kings Coll. Sch., Windsor, N. S.; Harv.; G. T. S., 1924. D—1924, Bp. F. Burgess, P—1925, Bp. F. Du Moulin. F. Asst. S. Mary's Ch., Brooklyn, N. Y., 1924-26; P-in-C. S. Joh. Ch., Brooklyn, N. Y., 1926-29.
- VIETS, Harry Dutcher** (Har.), 163 W. High St., Carlisle, Pa.—R. S. John's Ch., 1918— b. Woodville, N. Y., Apr. 26, 1884; s. Oliver Byron Viets and Mary Augusta (Dutcher). Union Acad., Belleville, N. Y., 1904; Keuka Coll., Keuka, N. Y., 1906; Phil. Div. Sch., S.T.B., 1912; King's Coll., Un. of London, 1925. D—1911, P—1912, Bp. Weller. F. Cur. S. Peter Ch., Phila., Pa., 1912-18. Exam. Chapl., Dio. Har., 1928—.
- VILLAFANE, Antonio** (P. O.), Mayaguez, Porto Rico.—Asst. S. Andr. Mssn.—*
- VILLAFANE, Aristides** (P. R.), Box 324 Puerta de Tierra, San Juan, Porto Rico.—R. S. Luke's Ch., and P-in-C. S. Hilda's Mssn., June, 1925— Chapl. St. Catherine's Training School— b. Rio Grande, O. R., Aug. 30, 1899; s. Antonio Villafane and Celestina (Calderot). Brom-baugh Gram. Sch.; Mocozo's Acad.; P. R. Postulant's Sch. D—1923, P—1925, Bp. Colmore. F. In-C. Gd. Shpd. Mssn., Leper Island, and S. Luke's Mssn. (Spanish), Puerta de Tierra, P. R.
- VILLALONGA, John L.** (N. Y.), Beacon, N. Y.—In-C. S. Andrew's Ch.—*
- *VINCENT, Rt. Rev. Boyd**, Res. 2422 Auburn Ave., Off., 223 W. 7th St., Cincinnati, O.—Bishop Southern Ohio, 1904— b. Erie, Pa., May 18, 1845; s. E. B. Vincent and Sarah (Strong). Ya., A.B., 1867, M.A., 1870, D.D., 1913; Berk., Y.B.D., 1871; Trin., S.T.D., 1889; Ken., LL.D., 1919. D—1871, P—1872, Bp. Ker-ford. Con. Bp. Jan. 25, 1889, by Bpp. Spalding, Dudley, Penick, Whitehead and Knicker-backer. F. Cur. S. Paul Ch., Erie, Pa., 1871; R. Cross and Crown Ch., Erie, Pa., 1872; R. Calv. Ch., Pittsburgh, Pa., 1874-89; Bp. Coadj. So. Ohio, 1889-1904. Dep. Gen. Conv., 1880, 83, 86; Pres. Mssy. Coun. 5th Dept.; Pres. Court Review 5th Dept.; Chrmn. House Bishops, 1910-16.
- VINCENT, William John** (C. N. Y.), 135 Main St., Whitesboro, N. Y.—R. S. John's, Whitesboro, and S. Peter's, Oriskany, 1926— b. London, Eng., Aug. 6, 1888; s. John Bowles Vincent and Clara (Phillips). Kelham Coll.; Nash, B.D., 1912. D—1912, Bp. Grafton, P—1912, Bp. Webb. m. Adelheid Peters, Sept. 9, 1918. Mssy. Conv. of La Crosse, 1912-14; R. S. Mark Ch., Beaver Dam, 1914-17; R. S. Mary Ch., Mitchell, S. D., 1917; Field Dir. Amer. Red Cross, 1918-19; R. Gr. Ch., Lapeer, Mich., 1919-25; R. Emman. Ch., Adams and Zion Ch., Pierrepont Manor, N. Y., 1925-26.
- VINCENT, Zachary Taylor** (Colo.), 312 E. Oak St., Fort Collins, Colo.—R. S. Luke's Ch., and P-in-C. All SS. Ch., Loveland, Feb., 1929— b. Scotland Neck, N. C., Nov. 26, 1884; s. Zachary Taylor Vincent and Elizabeth Lawrence (Cotten). V. T. S., 1909. D—1909, Bp. Ches-bire, P—1910, Bp. Funsten. m. Edith Clara Frost, Washington, D. C., Sept. 6, 1911. F. Trin. Ch., Gooding, Idaho, and Pts. ad., 1909-11; Ch. Redeem., Salmon, Idaho, 1911-13; S. Luke Ch., Weiser, Idaho, 1913-14; Ch. Gd. Shpd., Silver City, N. M., 1914-16; Chapl. 1st N. M. Inf. Bord. Serv., 1916-17; Chapl. U. S. A., 1917. Retired for physical disability in line of duty, 1922; R. Ch. Redeem., Salmon, Ida., 1922-26; R. Trin. Ch., Pierre, S. D., 1926-29; R. Dean, Central Deanery, S. D., 1927-29. Chapl. S. Dak. Legislature, 1927, 29.
- VINTER, Robert Dewhirst** (Eau C.), 1220 King St., La Crosse, Wis.—R. Chr. Ch., 1921— b. San Jose, Cal., Feb. 28, 1890; s. William Charles Vinter and Margaret (Spencer). Nash, 1914, B.D., 1915. D—1915, P—1914, Bp. Webb. m. Helen Campbell Taylor, N. Y. C., Sept. 12, 1916. F. P-in-C. S. Edmund Ch., Milwaukee, Wis., 1914-16; Ch. Ho. Com., Lake Geneva, Wis., and S. Joh. Ch., Springfield, Wis., 1916-18; R. Chr. Ch., Delavan, Wis., 1918-21. Mem. Bd. Exam. Chapl.; Pres. Stndg. Com.; Mem. Exec. Bd., Dio. Eau Claire.
- VIRDEN, Harry Lee** (Okla.), 423 N. 7th St., Ponca City, Okla.—P-in-C. Gr. Ch., 1928— b. Godfrey, Ill., June 4, 1884; s. Rev. Chas. Virden and Minnie Belle (Pond). Un. Mich.; N. W. Un.; W. T. S., A.B. D—1913, P—1914, Bp. S. M. Griswold. m. Valverde Jones, Sept. 23, 1913. F. R. S. Paul's Ch., Goodland, Kan., 1913-16; R. S. Mich. Ch., Hays, Kan., 1916-17; R. Gr. Ch., Win-field, Kan., Chapl. and Mgr. S. Luke's Hosp., Wellington, Kan., 1917-18; Acting Chapl. 164th D. B., Camp Funston, and Post Chapel, Ft. Riley, Kan., 1918; Sr. Chapl. 69th Inf., 10th Div., and Asst. Morale Officer 10th Div., 1918-

- 19; Chapl. and Asst. Morale Officer U. S. Disc'tp. Barracks, Ft. Leavenworth, Kan., Feb. 15, 1919-Oct. 31, 1919 (Capt.). Archd. Dio. Dallas, 1919-28. Prin. Okla. State Sch. for the Blind, 1909-11; Del. Synod. S. W., 1918, 20, 21, 23, 24, 27; Dep. Gen. Conv., 1925; Secy. Dio. Ex. Com., 1922-24; Chrmn. Field and Pub., 1922; Mem. Soc. Serv. Cmssn., 1922-28; Chrmn. Mssns., 1923-28; Chrmn. Delinquency Sec. Texas Conf. Soc. Wel., 1922-26 (Pres., 1926-28); Advisory Com. Texas Committee on Prisons and Prison Labor, Texas Cmssn. on Inter-racial Co-operation, Dallas Institute for Social Educ. (Faculty), Dallas Open Forum; Chrmn. S. W. Regional Conf. Child Welfare League of America, 1926-28. Chapl. 112th Cavalry, T. N. G., 1926—. Mem. Finance Com. (Okla.), 1929—. Chrmn. Soc. Ser. (Okla.), 1929—.
- VIRGIN, John Fredrik** (P.), Res., Rectory, 7238 Standish St., Off., St. John's Home, 211 Main St., Pittsburgh, Pa.—R. S. Joh. Ch., July, 1928 —. b. Bethlehem, Pa., Sept. 7, 1884; s. Carl Virgin and Rebecca Hannah (Jenkins). G. T. S., 1912. D—1912, Bp. Murray, P—1913, Bp. Lines (both for Bp. of Tenn.). m. Adriana Tappen, N. Y., and Buenos Aires, A. R., May 24, 1913. F. Cur. Gr. Ch., Elizabeth, N. J., 1912-13; R. Gr. Ch., Elizabeth, N. J., 1913-16; R. S. Mich. Ch., Brattleboro, Vt., 1916-18; Assoc. R. S. Paul Ch., Harrisburg, Pa., 1918-21; R. S. Barthol. Par., Crisfield, Md., 1921-23; Can. Trin. Cathd., Easton, Md., 1923; R. Trin. Ch., Elkton, and S. Aug. Par., Chesapeake City, Md., 1923-28. Scout Exec., Harrisburg, Pa., 1918-21.
- VOGT, Edward H.** (N. J.), 221 Madison Ave., Camden, N. J.—R. S. Wilfrid's Ch.—*
- VOS, Andrew Van de Beek** (N. Y.), 370 Underhill Ave., N. Y. C.—Mssy. Emman. Mssn., 770 Courtlandt Ave., Bronx, Jan., 1914—. b. Netherlands, Oct. 23, 1877; s. Eibert Vos and Sophia Elizabeth (Van de Beek). Pub. Sch.; Adrian and Hope Coll.; G. T. S. D—1921, Bp. Manning, P—1922, Bp. Lloyd, m. Emma M. Green, Dec. 25, 1912. Founded St. Andrew's Mission, Bronx, N. Y., 1923.
- VOSSLER, Arthur Burdette** (Be.), 216 Mill St., Birdsboro, Pa.—R. S. Mich. Ch., Mar., 1924—. b. St. Johnsville, N. Y., Apr. 2, 1875; s. John Sanford Vossler and Mary (Lepper). Union Coll., Schenectady, N. Y., A.B., 1896, A.M., 1899; St. Normal Coll., Albany, N. Y., Pd.E., 1898; Spec. Stdt., Phil. Div. Sch., 1921-24. D—May, 1923, Bp. Rhinelander, P—Dec., 1923. Bp. Garland, m. Mabel Eugenia Tarr. F. Sch. Prince and Supt., N. Y. and N. J., 1898-1918; Y. M. C. A. Secy. and Army Educ. Corps, France, during World War; Director Colegio Nacional de Iquitos for Peruvian Govt., S. A., 1920-22. Crossed Tropical S. A., via Andes, Pitches Trail and Rio Amazon, 1921; In-C. Woodbine Pub. Schs., Jewish Colony, N. J., 1922-24; Asst. Chr. Ch., Germantown, Phila., Pa., 1922-24.
- VURPILOT, Florian C. J.** (W.), 1769 Que St., Washington, D. C.—Vic. French Congregation, S. John's Ch., 1927—. b. Mandeuire, France, July 10, 1866; s. Louis Vurpillot and Rosine (Guyot). Sorbonne Un., B.A., 1887; Un. Paris, B.D., 1891. D—1898, P—1900, Bp. Whitaker, m. Katharine Mimmack, Washington, D. C., 1925. F. R. Ch. S. Saviour (French Ch.), Philadelphia, Pa., 1900-13; Huguenot Ch., Charleston, S. C., 1913-25. Author: "The Idea of Faith in St. Paul as Compared with St. John's," 1891.
- W**
- WADE, John Armstrong**, 224 Waverly Place, N. Y. City.—R. Ch. S. Joh-the-Evang., N. Y. C., 1910—. Ya., B.A., 1889, B.D., 1901, M.A., 1903. D—1903, Bp. Potter, P—1905, Bp. Greer. F. N. Y. P. E. C. M. Soc., 1903-08; Asst. Ch. All Ang., New York City, 1908-10.*
- WADLEIGH, Henry Rawle** (Eur.), 23 Ave., George V, Paris, France.—Vic. S. Luke's Chapel, Paris—, Harv., 1892; E. T. S., 1896. D—1896, Bp. Lawrence, P—1898, Bp. Potter. F. Asst. Gr. Ch., N. Y. C., 1896-98; Vic. Chap. Incarn., N. Y. C., 1898-1900; R. S. Jas. Ch., Greenfield, Mass., 1903; R. S. Jas. Ch., Florence, Italy.*
- WADSWORTH, George Carleton** (N'k), 168 Park Ave., Leonia, N. J.—R. All SS. Ch., Dec., 1927—. b. Fair Haven, Cayuga Co., N. Y., Sept. 20, 1881; s. Willis Wadsworth and Alma Ada (Dempsey). DeLan. Div. Sch., 1908. D—1905, P—1908, Bp. C. T. Olmsted, m. (1) Helena Louise Freeman, E. Onondaga, N. Y., Oct. 18, 1904; (2) Elizabeth Taggart, Sept. 29, 1920. F. Geth. Ch., Westmoreland, N. Y., 1905-07; S. Paul Ch., Deerfield, N. Y., 1906-07; S. Joh. Ch., Whitesboro, N. Y., 1906-09; S. Jas. Ch., N. Y. Mills, N. Y., 1908-09; Zion Ch., Fulton, N. Y., 1909-13. Chapl. 2nd N. Y. U. S. Inf., 1916; Served on Mex. Border, Summer to Autumn, 1916; R. Chr. Ch., Troy, N. Y., 1913-20; R. Gr. Ch., Cleveland, O., 1920-23; R. Chr. Ch., Oil City, Pa., 1923-27. Mem. "Pa. Soc. Sons of Revolution."
- WAGENSELLER, Wayne MacVeagh** (Pa.), 2013 Appletree St., Philadelphia, Pa.—Asst. P. S. Clement's Ch., June, 1927—. b. Nescopeck, Pa., Jan. 18, 1901; s. George Wagenseller and Mary Elizabeth (McClow). Haverford Coll.; G. T. S. D—June, 1926, P—June, 1927, Bp. T. J. Garland.
- WAGNER, Belford Northrup de Foe** (N. C.), Warrenton, N. C.—R. Emman. Ch., Dec., 1923 —. b. Canada, Feb. 24, 1879; s. Joseph Henry Wagner and Almada Victoria (de Foe). Pub. and H. Sch., Ont.; Tor. Un. (Special Course in arts); Wycl. Coll., Tor., 1907. D—1906, P—1907, Bp. Mills, m. Mary Lillian Ham, June 10, 1907. F. R. Chr. Ch., Richmond, Va. Author: Published locally, "Church Support in the XXth Century"; "The Healing Presence" (Poem).
- WAGNER, Clarence Reinhoehl** (Conn.), Greenwich, Conn.—Cur. Chr. Ch., 1929—. b. Lebanon, Pa., Aug. 6, 1891; s. James McLain Wagner and Katherine Louise (Reinhoehl). H. Sch., Lebanon; Prep. Sch., Bethlehem; Lehigh Un., A.B.; G. T. S., 1918, S.T.B., 1926. D—1918, Bp. Talbot, P—1918, Bp. Graves, m. Frances R. James, 1920 (died Sept., 1927). F. Chapl. Baguio Sch., and P-in-C. Igorot Work, Baguio, Philippine Is., 1918-22; Asst. S. Luke's Ch., Scranton, Pa., 1922-23; R. S. Paul Ch., Bound Brook, N. J., 1923-27, and P-in-C. Ho. Innoc. Dunellen, N. J., 1924-27; Chapl. and Mem. Bd. Trust., Dioc. Home for Aged; Dean. Theol. Sem. P-in-C. work among Americans, and Chapl. to Sisters of St. Mary, Port au Prince, Haiti, 1927-28. Del. Gen. Conv., 1928. Lectr. Summer Conference, Dio. Conn., 1929. Author: "Children's Religious Short Stories."
- WAGNER, J. C.** (S. V.), 415 High St., Petersburg, Va.—*
- WAHOYAPI, John** (S. D.), Promise, S. D.—F. In-C. S. Luke Chap., Bear Creek, Cheyenne River Mssn., S. D.; In-C. S. Paul's Chap., Cheyenne River Mssn., S. D.*
- WAKEFIELD, Francis B., Jr.** (Fla.), 406 N. Fourth St., Palatka, Fla.—R. S. Mark's Ch., Feb., 1927—. b. Carrabelle, Fla., May 12, 1896; s. Francis B. Wakefield and Ethel (Kilbourn). H. Sch., Apalachicola, Fla.; Ala. Poly. Inst., Auburn, Ala.; Un. So., B.A., B.D., 1924. D—1924, Bp. Bratton, P—1925, Bp. Juhan, m. Gladys M. Comforter, Nov. 4, 1925.
- WALDRON, Kenneth R.** (Er.), The Rectory, North Girard, Pa.—R. Gr. Ch., North Girard, and P-in-C. Trin. Ch., Conneautville, Trin. Ch., Fairview, Pa., 1928—(D-in-C. temp., 1926). b. Wesley, Pa., Mar. 26, 1904; s. Friend A. Waldron and Luella M. (Ramsay). H. Sch., Irwin, 1920; Grove City Coll., A.B., 1924; Ken., M.A., 1926; Bex. Hall, B.D., 1927. D—1926, P—1927, Bp. Ward. F. Asst. R. S. John's Ch., Sharon, Pa., 1926-28.
- WALENTA, Edmund Joseph** (N. J.), Hammond and 4th Aves., Bradley Beach, N. J.—P-in-C. S. Jas. Ch., June 15, 1926—. R. Emer. Chr. Ch., Greenville, N. Y.—, b. Philadelphia, Pa., Oct. 24, 1872; s. Edmund Joseph Walenta and Anna Elizabeth (Sultzauer). Phila. Pub.; Gr. Pa. Museum Sch. Indstl. Art.; Wag. Inst. Sci.; W. Phila. Cons. Music. D—1920, P—1921, Bp. Nel-

- son. m. Jennie Louise Heyle, June 13, 1894. Secy. Broth. S. Andr.; Secy. Y. M. C. A. during war. F. M-in-C. Ch. Mess., Rensselaer, and S. Giles Ch., Castleton, N. Y., 1920-21; R. same, 1921-22; R. Chr. Ch., Cossackie and Chr. Ch., Greenville, N. Y., 1922-26; Secy. to Bp. R. H. Nelson, Dio. A., 1921-23.
- WALES, John Edgar** (S. V.), 127 Bank St., Norfolk, Va.—Asst. Gr. Ch., Norfolk.— D—1896, Bp. Randolph.
- WALKE, Roger Atkinson** (Md.), Pikesville, Md.—R. S. Mark-on-the-Hill, Pikesville.— b. Earleville, Md., Mar. 19, 1877; s. Lewis Walke and Mary Tabb (Atkinson) Un. Va., B.A., M.A., 1901; V. T. S., 1904. D—1904, Bp. Randolph, P—1905, Bp. McKim, m. Emeline A. Condict, Orange, N. J., Apr. 20, 1910. F. S. Paul Coll., Tokyo, 1904-10; Hachioji, Japan, 1910-14; P-in-C. S. Mary Ch., Kyoto, Japan, 1914-18; In-C. S. Paul Meml. Ch., University Va., 1918-19. Mem. Coun. Adv. to Bp. Tokyo, 1912-14.
- WALKER, Colin Campbell** (L. I.), Mongaup-on-Delaware, Sullivan Co., N. Y.—Non-Par.— Corp. Chris. Coll., Camb., Eng., B.A., 1888, M.A., 1892. D—1888, P—1890, Bp. of Rochester. F. Asst. S. Sph. Ch., So. Lambeth, London, Eng., 1888; S. Mary Ch., Melbourne, Aust.; R. Zion Ch., Phila., Pa., 1892; S. Joh. Ch., Clifton, N. Y., 1899-1907; R. S. Ann Ch., Brooklyn, N. Y., 1907-17.*
- WALKER, Charles W.** (W. N. Y.), Fredonia, N. Y.—D and P-in-C. Trin. Ch., 1927.— D—, P—1927, Bp. Ferris.*
- WALKER, Frank** (Me.), Portland, Me.—Non-Par.— Mang. Editor, "North East." Dioc. Magazine.— F. R. Chr. Ch., Eastport, Me.; In-C. S. Pet. Ch., Portland, Me.*
- WALKER, George Gilbert**, 934 Gaines St., Little Rock, Ark.—P-in-C. S. Phillips and S. James.— b. St. John, N. B. Can., June 15, 1884; s. Abraham Beverly Walker and Eliza Ruth (Marsh). Priv. Elem. and Schs.; Washburn Coll., M.A.; King's, London, B.A., M.A.; G. T. S., 1912. D—1912, Bp. of N. Y., P—1913, Bp. of Kan. m. Leola Madeline Beck, June 15, 1915. F. R. S. Simon Cyr., Topeka, Kan., 1912-17; Archd. Col. Work, Galv., Tex., 1917-21; R. Ch. Our Merc. Saviour, Louisville, Ky.*
- WALKER, Harry Garfield** (S. F.), Daytona Fla.—In-C. S. Mary Ch.— b. Walton, Ind., May 3, 1881; s. Thomas Henry Walker and Margaret Jane (Bennett). H. Sch., Kokomo, Ind.; Ind. Cons. Music; St. Peter's Coll., Kingston, Jamaica. B. W. L., L.Ph., 1915, affiliated with and under control Durham, Eng. D—1915, P—Aug. 24, 1915, Bp. C. de Cartaret, Jamaica. m. Lillian Estelle Shaw, June 15, 1903. F. Dean Trin. Cathd., Duluth, Minn., 1922.*
- WALKER, J. Bentham** (S. C.), 10 E. Calhoun St., Sumter, S. C.—R. Ch. Ho. Comf.— b. Charleston, S. C.; s. William Henry Walker and Mary Catherine (Poyas). S. Stph.; V. T. S., 1900. D—1900, P—1901, Bp. Capers. F. Asst. Ho. Trin. Ch., Philadelphia, Pa.; S. Sph. Ch., Wilkes-Barre, Pa.; R. Zion Ch., Phila., Pa.*
- WALKER, James** (Hon.), St. Augustine's Rectory, Kohala, Hawaii.—R. S. Aug. Ch., May, 1920.— b. Manchester, Eng., Dec. 22, 1882; s. John Walker and Sarah Ann (Watton). S. Peter's Sch., Levenshulme, Eng.; Ch. Army Coll., London, Eng. D—1920, Bp. Restarick, P—1922, Bp. LaMothe. m. M. A. Billam, Feb. 26, 1908. War Service, Army Pay Dept., 1917-19. Author: Series of Short Articles, published, 1914-16, including "Sunday School Lessons From Sport"; "Lessons From Nursery Rhymes."*
- WALKER, John Moore, Jr.** (N. C.), St. Peter's Parish House, Charlotte, N. C.—R. S. Peter's Ch., Oct., 1926.— b. Macon, Ga., Nov. 24, 1888; s. John Moore Walker and Clara Pruyun (Roosevelt). Un. Ga., B.A., 1910; Un. So., B.D., 1913. D—1913, P—1914, Bp. Reese. m. Julia Benedict, Athens, Ga., 1915. F. Mssy. Pineora, Meldrim, Jesup, Statesboro, Pooler. Stations with headquarters in Savannah, 1913-14; Mssy. Cordele, Ga., 1914-18; R. S. Paul's Ch., Albany, Ga., 1918-26.
- WALKER, John White** (Pa.), Meadowbrook, Pa.—P-in-C. Huntington Valley Chap., and Headmaster Meadowbrook Sch., Meadowbrook, Pa., 1919.— b. Lime Rock, Conn., July 9, 1879; s. Rev. Millidge Walker and Jessie (Inches). Newark Acad.; Epis. Acad., Conn.; Trin. Coll., A.B., 1902, M.A., 1905; Berk. Div. Sch., 1905. D—1905, P—1906, Bp. Brewster. m. Edith Isabel Morrell, Putnam, Conn., Oct. 1, 1914. F. In-C. Ch. Gd. Shepherd, Shelton, Conn., 1905; Mssy. So. Fla., 1905-06; P-in-C. S. Phillip's Ch., Putnam, Conn., 1906-10; Cur. S. Peter's Ch., Phila., 1910-11; Mssy. S. Dak., 1911-14; Vic. Holy Comforter Memorial Chapel, Phila., 1914-19; Civil. Chapl., Camp Meade, 1918.
- WALKER, Joseph Rogers** (Ala.), 201 Main St., Demopolis, Ala.—R. Trin., Demopolis, S. Michael's, Faunsdale, S. Andrew's, Prairieville, Aug., 1928.— b. Beaufort, S. C., July 23, 1890; s. Edward Barnwell Walker and Elizabeth (Heyward). Un. So., 1918. D—1918, P—1919, Bp. Guerry. m. Emmeline Dabney Greene, June 13, 1918. F. R. S. Tim. Ch., Columbia, S. C., 1918-22. R. S. Sph. Ch., Indianola, and In-C. S. Thos., Belzoni, All SS., Inverness; All SS., Moorhead, Miss., 1922-24; Min-C. S. Andr., Daphne, S. Paul, Foley, S. John, Robertsdale, S. Alban, Lexley, Imman., Bay Minette, Trin., Atmore, S. Luke, Brewton, S. Tim., Flomaton, 1924-28.
- WALKER, Luke Charles** (S. D.), Fort Thompson, S. D.—Retired.— b. Bloomington, Minn., 1848. S. Andrew's Sch., now Shattuck; Phil. Div. Sch., 1870. D—1871, Bp. Clarkson, P—1876, Bp. Hare. m. Sophia Eymer, July 1, 1876.
- WALKER, Ralph Jervis**, 165th and Sheridan Ave., N. Y. City.—R. and Fndr. S. Simeon Ch., N. Y. C., 1902.— Trin., 1888; G. T. S., 1898. D—1898, Bp. Potter, P—1898, Bp. Nicholson. F. Asst. S. Pet. Ch., N. Y. City, 1898-1900; P-in-C. S. Geo. Ch., Williamsburg, N. Y. C., 1900-02.*
- WALKER, Robert**, 209 Elm St., Concord, Mass.—Chapl. Mass. Reformatory, Concord, 1910.— b. Waltham, Trin., B.A., M.A.; E. T. S., B.D., 1894. D—1894, P—1895, Bp. Lawrence. m. Eleanor Higginbotham, Oct. 31, 1900. F. Ch. Ascen., Cambridge, Mass., 1894-1910.*
- WALKER, Robert Thomas** (L. I.), 22 Covert Ave., Brooklyn, N. Y.—Non-Par.— Bish., B.A., 1899; G. T. S., 1902. D—1902, P—1905, Bp. Scarborough. F. Assoc. M., Trenton, N. J., 1902-05; Asst. Chr. Ch., New Brunswick, N. J., 1905-06; R. Trin. Ch., Milford, Mass., 1906-08; S. Phil. Ch., Easthampton, Mass., 1909; R. S. Andr. Ch., Brooklyn, N. Y.; R. S. Alban's Ch., Brooklyn, N. Y.*
- WALKER, Sheafe** (Md.), 18 Park St., Concord, N. H.—Non-Par., 1929.— b. Concord, N. H. Nov. 16, 1888; s. Charles Rumford Walker and Frances (Sheafe) Walker, Ya., B.A.; Colmb., M.A.; G. T. S., D—1916, P—1917, Bp. Parker. F. P-in-C. Newport, N. H., 1916-19; Cur. Chr. Ch., New Haven, Conn., 1919; Cur. S. Luke's, Germantown, Pa., 1920; Cur. Cathd. SS. Peter and Paul, Chicago, Ill.; P-in-C. S. Andr., 1920-22; Cur. All SS. Cathd., Milwaukee, Wis., 1922; Vic. S. Mary-the-Virgin, Baltimore, Md., 1922-28.
- WALKLEY, Charles Thomas** (N'k), Grace Ch., Orange, N. J.—R. Gr. Ch., 1906.— b. Newport, Ky., Aug. 2, 1869; s. Charles S. Walkley and Mary Nesbit (Paterson). Ken., 1892; Bex. D—1894, P—1895, Bp. Vincent. m. Helen Valerie Shearer, Xenia, O., Apr. 22, 1896. F. Xenia, O., 1894-95; Palmyra, N. Y., 1895-1900; Asst. Gr. Ch., N. Y. C., 1900-03; R. S. Paul Ch., Oakland, Cal., 1903-06; Stndg. Com., 6 yrs. Author: "Book of Job," and other Sermons, 1917.
- WALLACE, D. Douglas** (Hon.), Kealakekua, T. H.—P-in-C. Chr. Ch., Kealakekua, T. H., 1905.— Can. S. Andrew's Cathd., Honolulu, 1928.— D—1885, P—1886, Bp. Spalding. F. Asst. S. Joh. Cathd., Denver, Colo., 1885-86; R. Emman. Ch., Denver, Colo., 1886-91; Supt. and Enpl. S. Luke Hosp., Denver, Colo., 1891-94; Supt. and Chapl. S. Mark Hosp., Salt Lake City, Utah, 1894-1902; P-in-C. S. Joh. Ch., Accata, Cal., 1903-05.

- WALLACE, David Richard** (Cal.), 604 27th St., Oakland, Cal.—Vic. S. Aug. Mssn. Ch., 1911, and Vic. S. Cyprian's Mssn., San Francisco, 1922—, b. Cleveland, O., Sept. 30, 1878; s. Lewis William Wallace and Maria Louisa (Crosby), South Div. High, Chicago; W. T. S., 1901. D—1901, Bp. Anderson, P—1902, Bp. Gallor. F. P-in-C. All SS. Mssn., Nashville, Tenn., 1901-03; Asst. S. Aug. Ch., Boston, Mass., 1903-08; P-in-C. Epiph. Mssn., Chattanooga, Tenn., 1908-10; P-in-C. Ho. Conf. Mssn., Columbia, Tenn., 1910-11; Asst. S. Thos. Ch., Chicago, Ill.
- WALLACE, Jerry** (Sp.), 611 E. Jackson St., Springfield, Ill.—R. Chr. Ch., 1921—, b. Russellville, Ark., June 29, 1894; s. Judge Jeremiah G. Wallace and Miranda (Berry). H. Sch.; Un. Ark.; Sewanee, Alexandria, D—1917, P—1918, Bp. Winchester, m. Leonora Swilling, Sept. 12, 1917. F. Forest City, Ark., 1918-21; Spokesman for St'd. Body, Un. Ark., at Inauguration Pres. Futrell, 1914, Preacher Bac. Sermon, Semi-Centl. Celebration, Un. Ark. Mem. Tau Kappa Alpha, Sigma Chi.; Chrmn. Dept. Christian Educ., Dio. Sp., 1924—, Dep. Gen. Conv., 1925, 28, Mem. Stndg. Com., Dio. Sp. Author: "A Handful of Lyrics" (1915); "A Parson at Large" (1927); "An Arkansas Judge" (1928).
- WALLACE, Leslie Frederick** (Ma.), Falmouth, Mass.—R. S. Barn. Meml. Ch., 1927—, b. Lawrence, Mass., Aug. 6, 1892; s. Frederick Wallace and Martha Jane (Mitchell). Trin. Coll.; E. T. S., B.D. D—May, 1917, P—Nov., 1917, Bp. Babcock. F. R. S. Andr. Ch., Ayer, Mass.; Assoc. R. Ch. of Epiph., Dorchester, Boston, Mass., 1925-27.*
- WALLACE, Sidney Wishart** (Conn.), 356 Main St., Portland, Conn.—R. Trin. Ch., 1924—, b. Wolfstown, Va., Aug. 13, 1890; s. George Mason Wallace and Elizabeth (Roberts). High Sch.; Emerson Inst.; Wesleyan Un.; Berk. Div. Sch., 1917. D—1917, P—1918, Bp. Harding, m. Margaret D. Leighton, 1919. F. Cur. S. Joh. Ch., Waterbury, Conn., 1917-19; R. Trin. Ch., Morgantown, W. Va., 1919-20; Vic. Chr. Chap., Waterbury, Conn., 1920-24.
- WALLEN, Karl P.**, Cranston, R. I.—Non-Par.—D—1901, Bp. McVickar.*
- WALLER, Owen M.** (L. I.), 762 Herkimer St., Brooklyn, N. Y.—Asst. S. Aug. Ch., Brooklyn—G. T. S., 1892; Howard Un., M.D., 1903. D—1892, F—1893, Bp. H. C. Potter. F. Asst. S. Phil. Ch., N. Y. C., 1892-93; R. S. Thos. Ch., Phila., Pa., 1893-96; S. Luke's Ch., Washington, D. C., 1904.*
- WALLIS, Guy Loughnan**, Tompkinsville, Staten Island, N. Y.—R. S. Paul Meml. Ch., 1910—, G. T. S. D—1891, Bp. H. C. Potter, P—1892, Bp. Coleman. F. Asst. S. Mark Ch., Philadelphia, Pa.; R. Ch. Adv., Kennett Square, Pa.; Asst. Ho. Innoc. Ch., Hoboken, N. J.; R. Ch. Nativ., N. Y. C.; R. S. Jas. Ch., Cleveland, O., 1901.*
- WALLIS, Samuel Alfred, D.D.**, 211 So. St. Asaph St., or Theological Seminary, Alexandria, Va.—Retired Professor, 1923—, b. Woodbridge, Ont., Canada, 1854; s. Alfred W. Wallis and Eliza (Higgins). Un. Va., 1878; Toronto Gram. Sch.; V. T. S., 1881; H. S., D.D., D—1881, P—1882, Bp. White, m. Mary Snowden, Alexandria, Va., 1890. F. R. Pohick and Olivet, Truro, Pa., Fairfax Co., Va.; Prof. V. T. S., 1894-20; Prof. Emer. V. T. S., 1920; R. Imman. Chap., Braddock, Va., 1920-23; since doing general clerical and mssn. work, engaged also in literary work; Lectures on Church Polity; Sermons on Re-opening of Pohick Church, Va., after its Restoration, 1906; Compiled forms of service for dedication of memorial tablet to Bp. Phillips Brooks, presented to V. T. S., by Graduates and Undergraduates of Harvard University, May 30, 1905, and for Benediction of new choir and chancel of Chapel of V. T. S., presented by Bp. Potter, of N. Y., Jan. 24, 1907.
- WALSH, Thomas Tracy** (U. S. C.), York, S. C.—R. Ch. Gd. Shpd., York Ch. Atone., Blacksburg, S. C.—, b. Conway, S. C., Sept. 28, 1866; s. Joseph Travis Walsh and Mary Frances (Congdon). McLean Academy; Un. So.; Grad. Div., 1896, D.D., 1927. D—1895, P—1897, Bp. Capers, m. Mary Pressley Fishburne, April 19, 1899. F. R. S. Jude Ch., Walterboro, and Ch. Heav. Rest, Shirley, S. C., 1896-98; All SS. Ch., Hampton Co., 1898-1901; Orangeburg, 1901-05; Gen. Mssy. Dio., 1906-09; P-in-C. S. Mark Ch., Chester, S. C.; Dep. Gen. Conv., 1925, 28. Author: "Facts and Principles" (1905); "Why Baptize Infants?" (1905); "Antiquity of Church of England" (1908); "Why Use Forms of Worship?" (1912); "Episcopal Church Merits" (1914); "Why Be a Professing Christian?"; "Departed Souls"; "Sunday Observance" (1926); "Church Facts and Principles" (1925, published by Morehouse Pub. Co.); "The Word Abideth" (Longmans, Green & Co.).
- WALSH, Tracy Fishburne** (Har.), Renovo, Pa.—R. Trin. Ch., Apr., 1929—, b. Walterboro, S. C., Feb. 5, 1900; s. Rev. Thomas Tracy Walsh and Mammie (Fishburne). Pub. Schs., Walterboro and York, S. C.; Christ Sch., Arden, N. C.; DuBose Trng. Sch. (Study during active service). D—1925, P—1926, Bp. K. G. Finley, m. Carabelle Schrimpf, Wilmington, S. C., Dec. 29, 1926. F. Lay-Reader and Asst. Mssy., Graniteville, S. C., 1921-22; Lay-Reader and D-in-C. Trin., Abbeville, and S. Stph., Wilmington, S. C., 1923-25; Vic. S. Paul's, Winslow, Ariz., 1926; Vic. S. Thomas, Clarkdale, and Christ Ch., Jerome, Ariz., and Dioc. Secy. for Young People.
- WALSH, William Thomas** (N. Y.), 4 Hamilton Terrace, New York.—R. S. Luke Ch., N. Y. C., 1918—, b. Quincy, Mass., July 17, 1887. Cath. Un. of America, S.T.B. m. Bertha Brown, Dec. 27, 1918. F. R. S. Mary Ch., N. Y. C.*
- WALTER, Arthur Gillender** (N. Y.), 139 W. 91st St., New York.—Asst. All Angels Ch., 1923—, b. New Haven, Conn., Nov. 11, 1868; s. James Watkins Walter and Jeannette (Downs). H. Sch., New Haven; Ya., B.A., 1896, M.A., 1899. D—1922, Bp. W. T. Manning, m. Winifred Fitch, 1901.
- WALTER, Glen Beam** (Be.), 204 S. Wilbur Ave., Sayre, Pa.—R. Ch. of the Redeemer, Oct., 1927—, b. Harrisburg, Pa., Apr. 8, 1896; s. Harvey P. Walter and Kathryn A. (Beam). Lehigh Un., B.A., 1917; Colmb., M.A., 1921; G. T. S., B.D., 1921. D—1920, P—1920, Bp. Talbot, m. Gertrude DeLappe, Aug. 26, 1920. F. R. Gr. Ch., Honesdale, Pa., 1921-25; R. Chr. Ch., Springfield, Mo., 1925-27.
- WALTER, Harvey P.** (Be.), R. F. D. No. 3, Bethlehem, Pa.—Archd. of Bethlehem, 1921—, and Exec. Secy., Dio. Be., 1921—, Albright Coll., M.S., 1891; G. T. S., S.T.B., 1902. D—1902, P—1903, Bp. Talbot, m. Katharine Beam, Honeybrook Pa., 1895. F. S. Jas. Ch., Pittston, Pa., 1902-06; Ho. Trin., Ponce, P. R., 1906-08; S. Mary Ch., Reading, Pa., 1908-16; S. Luke's and S. Joh., San Juan, P. R., 1916-21.
- WALTERS, Arthur Lionel** (San J.), Reedley, Cal.—Vic. Mssn. Gd. Shpd., 1927—, and S. Luke's Mssn., Selma, 1920—, b. England, Dec. 21, 1878; s. Rev. Edmond Walters and Anne E. (Browne). Ch. Div. Sch. Pac., 1909. D—1909, P—1910, Bp. J. H. Johnson, m. Olive M. Marcus, San Mateo, Cal., 1910. F. D., 1909, and P-in-C. Mssn. Gd. Shpd., Hemet, and S. Paul Ch., San Jacinto, Cal., 1910-15; P-in-C. Trin. Mssn., Murietta, 1910-13; R. S. Mark Ch., Upland, Cal., 1916-17; R. S. Paul's Ch., Modesto, 1917-20; Vic. S. John's Mssn., Tulare, Cal., 1920-26.
- WALTERS, Edmond**, 1969 Estrella Ave., Los Angeles, Cal.—Retired—, b. Swainwick, Eng., Aug. 2, 1848; s. Thomas D'O. Walters and Emma Elizabeth (Hippisley). Oxon., B.A., and S. C. L., 1871, M.A., 1874. D—1873, P—1874, Bp. (Norwich). m. Annie Elizabeth Browne, Sydenham, Eng., July 23, 1873. F. Cur. Somerleyton with Ashby Suffolk, 1873-76; R. March Baldon, Oxfordshire, 1876-85; Vic. Langford Berks., 1885-92 (all in Eng.); P-in-C. Trin. Mssn., Escondido, Cal., with Bonsall, Cal., 1893-97; Gr. Ch. Mssn., Oceanside, Cal., and San Luis Rey, Cal., with Carlsbad, Merle and El Toro, Cal., 1897-1901; S. Geo. Mssn., El Toro, with S. Paul Mssn., Santa Paula, Cal., 1901-04; S. Paul Mssn., Santa Paula, Cal., 1904-

07. Author: "The First Principles of the Faith"; "The Pearl of Anjou and Other Poems"; "The Doctrine and Practice of the Holy Eucharist," 1916; "Holy Scripture and Reason Against Science and Health with Key to the Scriptures"; "The Way of Life," 1919.

WALTERS, Hubert Melmoth St. George (Colo.), 1413 Pine St., Boulder, Colo.—R. S. Joh. Ch., 1912—, b. Langford, Eng., Sept. 9, 1877; s. Edmond Walters and Annie E. (Browne). Nash., B.D., 1909. D—1909, Bp. Weller, P—1911, Bp. Grafton. m. Elizabeth Hammond, Denver, Colo., June 1, 1911. F. In-C. S. Andr. Ch., Cripple Creek, Colo., 1909-10; Asst. S. Matthias Ch., Los Angeles, Cal., 1910-11; Vic. S. Alb. Ch., Marshfield, Wis., 1911-12; Prof. Eccles. Hist. and Homil., S. John Sch., Greeley, Colo., 1919-20.

WALTERS, Sumner Francis Dudley (Kan.), Res., 155 Judson St., Study, 121 National Ave., Fort Scott, Kan.—R. S. Andr. Ch., 1923—, b. Newark, N. J., May 20, 1898; s. Charles Frederick Walters and Mary Ann (Walker). H. Sch., Trenton, N. J.; Princeton, A.B.; Colmb. A.M.; G. T. S., 1922. D—1922, Bp. Matthews, P—1923, Bp. Wise. m. Evelyn Nelson Turpin, June 14, 1922. F. Cur. Trin. Ch., Lawrence, Kan., Sept., 1922-Jan., 1923.

WALTON, Basil M. (Fla.), Lake City, Fla.—P-in-C. S. James Ch., 1927—. F. R. Calv. Ch., Wadesboro, N. C.; R. Ho. Trin. Ch., Townsville, N. C.*

WALTON, George Stewart (Mar.), 513 Oak St., Manistique, Mich.—Gen. Mssy. Dio. Mar., and R. S. Alban's Ch., Manistique, and Ch. the Ho. Innoc. Gwinn, 1923—. b. Salem, O.; s. Thomas Jefferson Walton and Olive (Ney). Phil. Acad.; Bex. Hall; Yale, A.B., and LL.B. D—1913, Bp. Vincent, P—1913, Bp. Leonard. F. R. S. Jas. Ch., Wooster, O.; R. S. Joh. Ch., Munising, Mich.*

WALTON, Horace A. (Pa.), Paoli, Pa.—R. Ch. Gd. Samar., Paoli, 1902—, Un. Pa., B.A., 1890, B.D., 1894. M.A., 1913; G. T. S., 1893. D—1893, P—1894, Bp. Whitaker. F. Asst. S. Pet. Ch., Philadelphia, Pa., 1900-02; S. Jas. Ch., same city, 1893-1900.*

WALTON, William McNeil (D.), Wadena, Minn.—Non-Par.—Sea., B.D., 1898. D—1898, Bp. Whipple, P—1899, Bp. J. D. Morrison. F. Ch. Redeem. Cannon Falls, Minn., 1898-1901; Mssns., Redeem. Bathgate, and S. Joh. Ch., St. Thomas, N. D., 1901. R. S. Luke Ch.,avenport, Wash.; R. Trin. Ch., Wahpeton, N. D.; In-C. S. Helen's, Wadena, Minn.*

WAMSLEY, Frederick (N. Y.), 45 St. Paul's Place, New Rochelle, N. Y.—R. S. Paul Ch., 1911—. b. N. Y. C., Sept. 4, 1885; s. Theodore A. Wamsley and Sophia (Reberg). Trin. Sch., N. Y. C., 1904; Trin., Hartford, E.A., 1907; G. T. S., 1910. D—1910, Bp. Partridge, P—1911, Bp. Greer. m. Beatrice Hunter, 1913. F. Asst. S. Joh. Ch., Waterbury, Conn.*

WANNER, Mervin Leo (Alaska), Box 290, Fairbanks, Alaska.—P-in-C. S. Matthew's Mission, Aug., 1927—. b. near New Holland, Lancaster Co., Pa., Sept. 5, 1889; s. Addison Kemper and Cora May (Patton) Wanner. DuBose Memorial Ch. Sch.; V. T. S., 1927. D—June, 1927, Bp. Garland, P—Mar., 1928, Bp. P. T. Rowe.

WARBURTON, G. A. (Be.), New Milford, Pa.—In-C. S. Mark Ch.—F. R. S. Geo. Ch., Nanticoke, Pa.; R. S. Andr. Ch., Alden, Pa.*

WARD, Frederick Dunham, C.S.S.S. (Colo.), St. John's College, Greeley, Colo.—Prof. Church History and N. Test. Criticism, Apr., 1928—. W. T. S., D—1892, P—1893, Bp. McLaren. F. R. S. Pet. Ch., Sycamore, Ill., with DeKalb, 1892-96; R. S. Paul Ch., Plymouth, Wis., 1896-97; Asst. S. Paul Ch., Paget, Bermuda, 1897-99; S. Clem. Ch., Philadelphia, 1899-1908; R. S. Elisabeth Ch., Phila., Pa., 1908-28.

WARD, James Grant (S. D.), 24 Sixth Ave. S. E., Aberdeen, S. D.—R. S. Mark's and Dean Nor. Deanery, 1923—. b. Clapham, Cam., Mar. 7, 1879; s. Lt. Col. William James Ward and Caroline (Kinnear). Bish. Un., B.A., 1900; L. S. T., 1902, M.A., 1903; Mackie Prize-man, 1900. D—1902, P—1903, Bp. Dunn (Que). m. Beatrice

C. Burrill, Montreal, Quebec, Sept. 10, 1907. F. P-in-C. S. Clem. Ch., Labrador, 1902-05; R. S. Joh-the-Evang. Ch., Shawinigan Falls, Quebec, Can., 1905-07; R. S. Jas. Ch., Fergus Falls, Minn., 1907-14; R. S. Andr. Ch., Cloquet, Minn., 1914-17; R. S. Paul's Ch., Virginia, and S. Joh. Ch., Eveleth, Minn., 1917-23; Secy. Dio. Duluth, 1914-17; Exam. Chapt.; Mem. Stndg. Com.; Dep. Gen. Conv., 1913, 16, 19, 22.

WARD, Jeremiah (W. T.), 1606 Farragut St., Laredo, Texas.—R. Emer. Chr. Ch., Laredo, Texas, 1911—. V. T. S., 1871. D—1871, Bp. Whittle, P—1872, Bp. Gregg. F. S. Stph. Ch., Huntsville, Tex., 1871-75; Gr. Ch., Galveston, Tex., 1875-81; S. Stph. Ch., Huntsville, 1881-93; S. Jas. Ch., Taylor, 1893-94 (all Tex.); R. Chr. Ch., Laredo, Tex., 1894-1911.*

***WARD, Rt. Rev. John Chamberlain**, 437 W. 6th St., Erie, Pa.—Bishop of Erie, Sept. 22, 1921—. b. Elmira, N. Y., Aug. 27, 1873; s. Hamilton Ward and Mary Adelia (Chamberlain). Belmont H. Sch.; Harv., A.B., 1896; G. T. S., B.D., 1899, S.T.D.; Ken., D.D. (Hon.) D—1899, P—1900, Bp. Walker. Con. Bp. Sept. 22, 1921, by Bpp.: Tuttle, Whitehead, Vincent, Ferris, Stearly, Brent, Morris. F. R. S. Stph. Ch., Buffalo, N. Y., 1899-1902; R. Ch. Buffalo, N. Y., 1899-1902; R. Gr. Ch., Buffalo, N. Y., 1920-21. Army Chapt. 27th Div., A. E. F., 1917-18.

WARD, John Talbot (N. J.), Burlington, N. J.—R. S. Mary Ch., 1921—. b. Missouri, 1874; s. Thomas Ward and Alice (Talbot). Princ., A.B., 1897; G. T. S., 1900. D—1900, P—1901, Bp. Talbot. m. Isabel Hamblen, 1903. F. M. Assoc. Mssn., Trenton, N. J., 1890-01; Cur. S. Paul Ch., Erie, Pa., 1901-03; R. Ch. Resur., Fern Bank, Cincinnati, O., 1903-09; R. S. Clem. Ch., Wilkes-Barre, Pa., 1909-21. Exam. Chapt., So. Ohio, 1907-09; Exam. Chapt., Bethlehem, 1912-21; Bd. Rel. Educ., Bethlehem, 1912-20; Bd. Mssns., 1919; Dep. Prov. Syn., 1918-19; Archd., Scranton, Pa., 1919-21; Dioc. Coun., Bethlehem, 1920-21; Dioc. Coun.; C. M. H., N. J., 1921—. Trust. S. Mary Hall, Burlington, N. J., 1921; Ed. Mssns., N. J., 1924—; Exam. Chapt., N. J., 1929—.

WARD, Josiah Otis (N. Y.), 48 Burnett St., Newark, N. J.—Non-Par.—D—1899, P—1900, Bp. White. F. S. Andr. Ch., Kokomo, Ind., 1899-1901; Trin. Ch., Wauwatosa, Wis., 1901-03; S. Stph. Ch., Menasha, Wis., 1903; s. Jas. Ch., Pulaski, N. Y., 1905-07; S. Aug. Ch., Croton-on-Hudson, N. Y., 1907; R. S. Pet. Ch., Oriskany, N. Y.*

WARD, Lewis Edwin (W. N. Y.), 410 N. Main St., Jamestown, N. Y.—R. S. Luke's Ch., Feb., 1929—. b. Auburn, N. Y., Oct. 8, 1885; s. William H. Ward and Caroline Mary (Robine). Hob. Coll., A.B., 1912; DeL. Div. Sch.; Berk.; Syracuse Un., and Wesleyan. D—1915, Bp. Olmsted, P—1916, Bp. Fiske. m. Helen Ernestine Neumeister, June 21, 1915. F. Cur. Trin. Ch., Binghamton, N. Y.; Teacher Hist., Racine Coll., Racine, Wis., 1912-13; R. Emm. Ch., Elmira, N. Y., 1917-24; R. Thos. Ch., Bath, N. Y., 1924-29.

WARD, Nevill Lascelles (A.), 2165 5th Ave., Troy, N. Y.—R. Chr. Ch., Nov., 1928—. b. Bankipore, Bengal, India, Jan. 7, 1888; s. Rowley Lascelles Ward and Annie (Armour). Gram. Sch., Bedford, Eng.; Un. West. Ont., Can., B.A., 1910, M.A., 1911; Huron Coll., Can., L.Th., 1911. D—1911, Bp. of Huron, Can., P—1912, Bp. of Honan, China. m. Charlotte Georgina Wilson, Nov. 21, 1914. Author: "Orientals in British Columbia." Pub. by S. P. G., London, Eng., 15 Tufton St., S. W. 1, 1925.

WARD, Robert Malcolm (C.), 544 Chestnut St., Winnetka, Ill.—Asst. R. Chr. Ch., July, 1927—. b. Huron, O., Aug. 3, 1900; s. William R. Ward and Willetta A. (Kellar). Ken. Coll., Ph.B., 1924; Bex., 1925; Cambridge, B.D., 1927. D—1925, Bp. Leonard, P—1926, Bp. Rogers. m. Isabelle Yvonne Gross, June, 1926. F. Cur. S. Paul Ch., Akron, O., 1925-26; P-in-C. S. Geo. Ch., Maynard, Mass., 1926-27.

WARD, Samuel (S. F.), Box 223, Haines City, Fla.—Non-Par.—b. England, 1872; s. Samuel Ward and Harriet (Cotton). Phil. Div. Sch., 1897, B.D., 1905. D—1897, Bp. Graves, P—

- 1898, Bp. Scarborough. m. Kate Tilge, Germantown, Pa., 1899. F. Assoc. Mssn., Trenton, N. J., 1897-98; Asst. S. Mich. Ch., Germantown, Pa., 1898-99; P-in-C. Ho. Trin. Ch., Lansdale, Pa., 1899-1900; R. Ch. Mess., Philadelphia, Pa., 1900-04; R. Ch. S. Simeon-by-the-Massillon, O.; R. S. Luke Ch., Haines City, Fla. Author: "Chart Descent of American Church."*
- WARD, William Hewton** (Ariz.), Boyd's Heights, Ray, Ariz.—P-in-C. S. David's, Mar., 1929.— b. Clapham, Quebec, Can., Oct. 20, 1885; s. William James Ward and Caroline (Kinnear), Inverness Acad. (Que.); Sea. Div. Sch., B.D., 1912. D—1912, P—1913, Bp. Morrison. m. Ethel Fannie Strum, Dec., 1915. F. Cur. S. Tim. Ch., Roxborough, Phila., Pa.; R. S. Joh. Ch., Green River, Wyo., 1917-24. Mssy. Dio. Ida., 1924-29.
- WARDEN, Frederiek Alexander** (Pa.), 106 Nevin Ave., Ridley Park, Pa.—R. Chr. Ch., 1926.— Wesleyan, 1895; McGill Un. D—1901, P—1902, Bp. Talbot. F. R. Ho. Apos., St. Clair, Pa., 1901-03; S. Paul Ch., Columbia, Pa., 1903-07; R. Ch. S. Joh-the-Bapt., San Juan, P. R., 1907-15; R. Trin. Ch., Moorestown, N. J., 1915-26.
- WARDE, Charles Scott**, 1996 Linden Ave., Memphis, Tenn.—Retired, 1923.— b. Jackson, Miss., Feb. 22, 1855; s. Thompson Parrish Ware and Sallie Bullis (Smith). Stud. Priv. D—1887, Bp. Thompson, P—1888, Bp. Gilbert. m. Mary Henrietta Maddison, Windom, Minn., Aug. 14, 1888. F. Windom, Minn., 1887-94; Luverne, Minn., 1888-94; Worthington, Minn., 1887-94; Bolivar, Tenn., 1894-1902; S. Pet. Ch., Nashville, Tenn., 1902-10; R. S. Jas. Ch., Bolivar, Tenn., 1910-23.
- WARE, James Lawrence** (Be.), Electric St. and Washington Ave., Scranton, Pa.—R. Ch. of Gd. Shpd., May, 1929.— b. Plymouth, Pa., Feb. 11, 1895; s. Rev. James Porter Ware and Helen E. Story. Mining and Mech. Inst.; LEIGH Un., Elec. Eng., 1915; Phila. Div. Sch., S.T.B., 1919. D—1917, P—1919, Bp. Talbot. m. Charlotte Anne Woodroffe, Sept. 24, 1919. F. Cur. S. Stp. Ch., Wilkes-Barre, Pa., 1918-21; Educ. Field Secy. Prov. Wash., 1921-24; R. Trin. Meml. Ch., Warren, Pa., 1924-29. Mem. Dept. Rel. Educ., Dio. Be., 1921-24; Mem. Natl. Dept. Rel. Educ., 1922. Mem. Exec. Coun. Dio. Er., 1925-29; Chrmn. Dept. Rel. Educ., 1924-29.
- WARE, James Porter** (Be.), Drifton, Pa.—R. S. Jas. Ch., Drifton, 1906.— Del. Un., Litt.B., 1883; E. T. S., B.D., 1886. D—1886, P—1887, Bp. Clark. F. Trin. Ch., Woburn, Mass., 1886-87; Emman. Ch., Manville, R. I., 1887-89; S. Pet. Ch., Plymouth, Pa., 1889-97; Gr. Ch., Honesdale, Pa., 1897-1906; Mem. Bd. Mssns., 1900-06; Stndg. Com., 1906-10; Secy. of same, 1910; Pres. of same, 1917; Alt. Gen. Conv., 1910, 13, 19, 25; Dep., 1922.
- WARE, Joseph Todhunter** (S. O.), 723 N. Wayne St., Piqua, O.—R. S. James Ch., Sept., 1926.— b. Baltimore, Md., July 29, 1886; s. Charles Howard Ware and Albertina (Todhunter). Joh. Hop. Un., A.B., 1907; Keble Coll., Oxford; V. T. S., 1910, B.D., 1913. D—1910, P—1911, Bp. Murray. m. Lillian Ruth Eareckson, Baltimore, Md., Feb. 23, 1914 (died Nov. 13, 1926). F. M-in-C. Bp. Paret Meml. Ch., Baltimore, Md., 1910-13; Cur. S. Geo. Ch., N. Y. C., 1913-14; R. S. Geo. Ch., Mt. Savage, Md., 1914-17; Vic. Epiph. Chap., Washington, D. C., 1917-18; R. S. Andr. Ch., Birmingham, Ala., 1918-25.
- WARE, Josiah W.**, Shepherdstown, W. Va.—Retired.— V. T. S., 1878. D—1878, P—1879, Bp. Whittle. F. Hungar's Par., 1878-80; Nelson Par., 1880-82; Chr. Ch., Clarksburg, 1882; S. Joh. (Mem.) Ch., Farmville, Va., 1885-96; R. S. Jas. Ch., Ashland, Va., 1896-1903; R. S. Mark Par., Culpeper Par., Va., 1903; R. Trin. Ch., Shepherdstown, W. Va.*
- WARE, Sigismund Stribling** (Va.), Box 63, McLean, Va.—Retired.— b. Clark Co., Va., Feb. 3, 1851; s. Col. Josiah William Ware and Edmondia Jaquelin (Smith). V. T. S., 1878. D—1878, P—1879, Bp. Whittle. m. Elizabeth M. Walker, Fairfax, Va., Dec. 31, 1878. F. Roanoke Par., Halifax, Va., 1878-79; S. Paul Ch., Hamilton, Va., 1879-88; S. Mary Ch., Caroline Co., Va., 1888-1918.
- WARFIELD, John Ogle** (Pa.), St. David's Rectory, Manayunk, Phila.—R. S. David's Ch., 1923.— b. Fred. Co., Md., 1871, (Descr. Richard Warfield, who settled in Md., 1662, and one of the first vestry of St. Anne's); s. Cecilius Edwin Warfield and Laura W. (Thomas). Joh. Hop. A.B., 1893; Un. Pa., A.M., 1909. V. T. S., 1893-95; E. T. S., B.D., 1896; S. John's Coll., Annapolis, Md., D.D., 1922. D—1896, P—1897, Bp. Lawrence. m. Louise Duvall Spragins, Baltimore, Md., 1898. F. M-in-C. Ch. Our Sav., Du Bois, Pa., 1896-97; R. S. Mich. Par., Md., 1897-1900; S. Jas. Ch., Phila., Pa., 1900-01; Asst. S. Paul Ch., Chestnut Hill, Phila., Pa., 1901-14; Asst. S. Pet. Ch., Germantown, Pa., 1914-16; Vic. Ho. Trin. Meml. Ch., Phila., 1916-23. Chapl. Dabney Maury Chapter, Daughters of Confederacy. Author: Articles for Papers.
- WARMEING, Karl Ernest** (N'k), Grace Church, Main St., Orange, N. J.—Asst. R. Gr. Ch., Oct., 1928.— b. Cardington, Ohio, Oct. 25, 1898; s. Karl Theodore Warmeling and Marie Helen (Kohl). Western Reserve Un., B.A.; G. T. S. D—June, 1924, P—Apr., 1925, Bp. E. S. Lines. F. M-in-C. Ch. of Epiph., Allendale, N. J., 1924-25; R. S. Matth. Ch., Jersey City, N. J., 1927-28.
- WARNECKE, Frederiek John** (N'k), The Rectory, Luray, Va.—In-C. Luray Par., June, 1929.— V. T. S. D—May, 1929, Bp. Stearly.*
- WARNER, Charles Tinsley** (W.), St. Alban's Rectory, Wisconsin Ave., Washington, D. C.—R. S. Alb. Par., Washington, D. C., 1912.— b. Amherst Co., Va., Aug. 5, 1877; s. John W. Warner and Mary S. Warner. V. T. S., 1910. D—1910, P—1910, Bp. Harding. m. Elsie A. McOmber, Washington, D. C., Jan. 9, 1912. F. Asst. S. Alb. Par., Washington, D. C., 1910-12.
- WARNER, Phillips Brooks** (Conn.), Redding Ridge, Conn.—R. Chr. Ch., Redding and Emman. Ch., Weston, May, 1928.— b. Bridge-water, Conn., Sept. 15, 1892; s. Reuben Mallet Warner and Alice Elizabeth (Randall). Williston Sem., Easthampton, Mass.; Trin., B.A.; G. T. S., 1923. D—May, 1923, P—Nov., 1923, Bp. F. F. Johnson. m. Nellie Adeline Castle, May 20, 1923. F. S. Paul Ch., St. Louis, Mo., 1923-28. Chapl. Episc. Orphans Home, St. Louis, Mo., 1923-28; Mem. Staff Episc. Mission to City Institutions, St. Louis; Volunteer worker Government (United States Veterans) Hospital, Jefferson Barracks, St. Louis, Mo., 1923-28.
- WARNER, W. Arthur**, S. W. Cor. 5th and Arch Sts., Philadelphia, Pa.—Supt. Home Mssy. Soc., Phila., and Instr. Phil. Div. Sch.— b. N. Y. C., Sept. 6, 1871; s. Rev. Dr. Arthur Hammond Warner and Marie Mona (Norman). S. Stp., 1890; Colomb., 1893; Phil. Div. Sch., 1896; Trin., 1898; Temple Un., D.D., 1927. D—1892, Bp. Potter. P—1898, Bp. Scarborough. m. Lillian Allison Wildershem, June 2, 1909. F. Pro-Cathd. Chap., N. Y. C.; S. Mich. Ch., N. Y. C.; Trin. Ch., Collingdale, Pa.; Chr. Ch., Millville, N. J.; Free Ch. S. Joh., Phila., Pa.; Gr. Chapl., Phila., Pa., 1902-04; R. S. Andr. Ch., West Phila., 1904-11; Secy. to Bp. of Pa.; Secy. Phil. Div. Sch. Author: "Sunday School Curriculum," and articles on Social Topics.
- WARREN, Bertram Albert** (La.), Pomona, Cal.—R. S. Paul's, Mar., 1927.— b. Birmingham, Eng., Sept. 20, 1878; s. James Warren and Caroline (Hill). Br. Un., A.B., 1901; Hart. Theol. Sem., 1901-03; Chic. Theol. Sem., B.D., 1904; Union Theol. Sem., 1905-06. D—1908, Bp. Greer, P—1909, Bp. Paddock for Bp. Greer. m. Lillian Butler Trulinger, Farragut, Ia., May, 1904. F. Loc. Ten. S. Andr. Ch., Brewster, N. Y., 1908-09; R. S. Paul Ch., The Dalles, Ore., 1909-17; R. S. Paul's Ch., and Chapl. S. Paul's Sch. for Girls, Walla Walla, Wash., 1917-27. Secy. and Reg. E. Ore., 1910-15; Alt. Dep., 1910; Dep. Gen. Conv., 1913; Chrmn. Dept. Rel. Educ., Dist. of Spokane, 1921-27; Mem. Court Review, Synod Prov. Pacific, 1925.
- WARREN, Frederiek Albert Ernest** (Sw. V.), Bristol, Va.—R. Emman. Ch., 1927.— b. Eng-land, 1881; s. Albert Warren and Louise (Akers). V. T. S., 1910. D—1910, P—1911, Bp. Randolph. m. Lellie Reynolds, Phila., Pa., Oct., 1910. F. S. Luke Par., Mecklenburg Co.,

- S. Va., 1910-11; Meade Mem. Ch., So. Richmond, Va., 1911-13; R. S. Thos. Ch., Henrico Par., Va., 1913-19; R. Christchurch Sch., and Par. Va., 1920-24; R. Chr. Ch., Buena Vista, Va., 1924-27.
- WARREN, William Edward** (Pa.), Prospect Park, Moore, Pa.—R. S. Jas. Par.—b. Key West, Fla.; s. John Jay Warren, U. S. N., and Emma Elizabeth Warren, Un. Minn., B.A.; Sea. Div. Sch., B.D. D.—P., Bp. Weed, m. Marie A. Abel, Minneapolis, Minn., F. All SS. Ch., So. Jacksonville; S. Stph. Ch., W. Jacksonville, Fla.; R. S. Andr. Ch., Jacksonville, Fla.; Mssy. S. W., New Mexico, and to Consumptives, Silver City, N. Mex.; R. S. John's Par., Albuquerque, N. Mex., and Archd. N. Mex. Mem. Stndg. Com.; Exam. Chapl., Dep. Gen. Conv. for N. Mex.; U. S. Treas. Spec. Agt., 1917-18; Y. M. C. A., Fin. Secy. Dist. Sewanee; Lectr. and Organizer; Asst. Chapl. Seamen's Ch. Inst., N. Y. C., 1919 (Summer); R. Ch. Epiph., Independence, Kan., 1919.*
- WASHBURN, Arthur Leverett**, Providence, R. I.—b. Worcester, Mass., May 27, 1877; s. Charles Francis Washburn and Mary Elizabeth Whiton Washburn, Harv., A.B., 1900; E. T. S., B.D., 1903. D—1903, Bp. Lawrence, P—1904, Bp. McVickar, F. Asst. Ch. The Sav. and Calv. Ch., Providence, R. I.; R. S. Mart. Ch., Providence, R. I., 1912-29.*
- WASHBURN, Benjamin Martin**, Newberry, near Arlington St., Boston, Mass.—R. Emman. Ch., Boston, Oct., 1929—b. Bethel, Vermont, June 1, 1887; s. Seth Monroe Washburn and Kate Strong (Brooks). Dart., B.A., 1907; G. T. S., B.D., 1913; Eigenbrodt Fellow, 1912-13. D—1912, P—1913, Bp. Hall, m. Henrietta Tracy de Selding, Apr. 19, 1917, F. Cur. Gr. Par., N. Y. C., 1912-15; Vic. Gr. Chap., N. Y. C., 1915-18; Dep. Gen. Conv., 1919, 22, 25, 28. Pres. Stndg. Com.; Exam. Chapl., Dio. W. Mo.; R. S. Paul Ch.; Kansas City, Mo., 1918-29.
- WASHBURN, Charles Francis** (M.), St. Johns, Mich.—R. S. John Ch., Jan., 1927—b. Chesley, Ont., Can., Mar. 13, 1883; s. William J. Washburn and Jane (Carder). Un. Toronto, Western Un., B.A., 1907; Huron Coll., L.Th. D—1907, P—1908, Bp. Williams, m. Maud Orr, London, Ont., Sept. 10, 1913; F. R. S. John Ch., S. John's, Mich.; R. Trin. Ch., West Branch, Mich., 1925-27.
- WASHBURN, Henry Bradford**, 3 Mason St., Cambridge, Mass.—Dean Epis. Theol. Sch., 1920—b. Worcester, Mass., Dec. 2, 1869; s. Charles Francis Washburn and Mary Elizabeth (Whiton). Harv., B.A., 1891; Epis. Theol. Sch., B.D., 1894, D.D., 1918; Hob., LL.D., 1923. D—1894, P—1896, Bp. Lawrence, m. Edith Hall Colgate, N. Y. C., May 20, 1908. F. Cur. S. Joh. Ch., Providence, R. I., 1896-98; R. S. Mark Ch., Worcester, Mass., 1898-1908; Prof. Eccl., His., Epis. Theol. Sem., Cambridge, Mass., 1908-20. Mem. Stndg. Com., Dio. W. Mass., 1902-08; Bd. Mssns., Dio. W. Mass.; Ex. Secy. War. Cmssn. Epis. Ch., 1918-19; Mem. Stndg. Com., Dio. Mass., 1922—.
- WASHBURN, Louis Cope** (Pa.), Res., 2030 de Lancy St.; Off., 20 N. American St., Phila., Pa.—R. Chr. Ch., Phila., 1907—b. Pottsville, Pa., Jan. 25, 1860; s. Daniel Washburn and Sarah Stratton (Carpenter). Trin., B.A., 1881, M.A., 1884; Berk. Div. Sch., 1884; Hob. Coll., S.T.D., 1894; Un. Pa., S.T.D., 1919. D—1884, Bp. Howe, P—1885, Bp. Rulison, m. Henrietta Saltonstall Mumford, Rochester, N. Y., Apr. 8, 1890. F. S. Pet. Ch., Hazleton, Pa., 1884; S. Paul Ch., Rochester, N. Y., 1888; Archd. Rochester, N. Y., 1895-1904; Dep. Gen. Conv., W. N. Y., 1904, Pa., 1910; Mem. Bd. For. and Dom. Mssy. Soc.; Lectr. Mary Fitch Page Foundation, Berk. Div. Sch., 1917. Author: "The Things That Truly Last," 1925; Sermons, Reports and Lectures.
- WASHINGTON, William Morrow** (M.), 4011 Montgomery Ave., Detroit, Mich.—Non-Par.—Tchr. Literature and Extension Lecturer Hist., Pub. Schs., Detroit, Mich., b. Knoxville, Tenn., June 7, 1877; s. George Washington and Jane Todd (Ramsey). Colomb. Un., Ph.D., 1898. D—1899, P—1902, Bp. Burton.
- WASSON, Edmund Atwill** (N'k), 357 Parker St., Newark, N. J.—Retired—Colomb., B.A., 1885, M.A., 1886, Ph.D., 1887. D—1889, P—1890, Bp. H. C. Potter, F. Mssy. S. I., 1889-93; R. Ch. Incarn., Great Falls, Mont., 1893-1900; R. S. Stph. Ch., Newark, N. J., 1900.*
- WATERMAN, Joseph MacNaughton** (W. Va.), 939 Juliana St., Parkersburg, W. Va.—R. Trin. Ch., Jan., 1929—b. Tampa, Fla., Oct. 6, 1894; s. Chester Waterman and Cynthia (Mattingly). Hamilton Coll.; Harv., A.B.; V. T. S., B.D. D—1923, P—1924, Bp. Murray, m. Louise Kyle Baldwin, July 7, 1918. F. R. Ch. of the Resurrection, Baltimore, Md., 1924-29. Publications: History of Social Service Work of the P. E. Church in the U. S. Articles: History of Church Home and Infirmary, Baltimore, Md.; "The Work of the All Saints Sisters of the Poor in the Diocese of Maryland."
- WATERS, Horace B.** (M.), St. John's Church, Detroit, Mich.—Work in connection with Ephatha Mssn. (deaf), 1929—D—June, 1929, Bp. Page.*
- WATERS, Wilson** (Ma.), Chelmsford, Mass.—R. All SS. Ch., Chelmsford, 1892—b. Marietta, O., Oct. 11, 1855; s. Israel Richmond Waters and Ellen Grosvenor (Ward). Marietta Coll., B.A., 1876, M.A., 1879, D.D., 1926; Trin., M.A., 1888; E. T. S., B.D., 1890; Pierre Jay Prize for Essay on For. Mssns., 1890. D—1890, Bp. Paddock, P—1891, Bp. Potter, F. Asst. Gr. Ch., Newton, Mass., 1890; S. Anne Ch., Lowell, Mass., 1890-92; P-in-C. House Prayer, Lowell, Mass., 1894-98. Author: "History of S. Luke's Church, Marietta, Ohio," 1884 (330 pages); "Genealogy of the Waters Family," 1882; "Historical Sketch of All Saints, Chelmsford," 1900; "Sketch of the History of S. James Church, Lancaster, Pa.," 1902; "History of Chelmsford," 1917 (909 pages); "Symbolism," 1922; "Historical Sketch of St. Anne's Church," Lowell, Mass., 1925; also articles in the printed "Contributions of the Lowell Hist. Society," including "William Blaxton, the First Settler of Boston."
- WATERSON, William John Melrose** (A.), Colton, N. Y.—Zion Meml. Ch., 1900—b. Ottawa, Canada, 1868; s. William Waterson and Eliza (Rennick). McGill Un.; Grad. Montreal Dioc. Theol. Coll. D—1893, Bp. Baldwin, P—1894, Bp. Bond, m. Johanna W. Thistlethwaite, Van Klerk Hill, Ont., 1890. F. Rougemont, Que., 1889. D— and P-in-C. same, 1893-1900.*
- WATKINS, Albert** (W. Mo.), P. O. Box 518, Kansas City, Mo.—Gen. Mssy., 1923—Archd. W. Mo., 1926—Bish. L. S. T., 1888. D—1885, Bp. Nfld., P—1888, Bp. of N. S., F. Asst. Chr. Ch., Boston, Mass., 1889. R. S. Joh. Ch., Gloucester, Mass., 1889-92; S. Mart. Ch., New Bedford, Mass., 1892-93; S. Joh. Ch., Haverhill, Mass., 1893-96; Archd. W. Kan., 1896-1902; Archd. W. Mo., 1902-03; R. S. Joh. Ch., Parsons, Kan., 1903-04; R. Fort Scott, Kan., 1904-10; Chapl. and Capt. 2nd Regt., K. N. G., 1898-1910.
- WATKINS, Alfred Henry Frederick** (Ol.), 935 St. Helen's Ave., Chehalis, Wash.—R. Ch. of the Epiph. and Rur. Dean, Southern Deanery, May, 1926—b. London, Eng., June 19, 1876; s. Alfred Henry Watkins and Leonora (Sangster). National Sch., Eng.; Un. Tor., special 4-yr. course; Wycliffe Coll., 1908. D—Dec., 1907, Archbp. Sweatman, Tor., P—Dec., 1908, Bp. Richardson, Fredericton, N. B., Can. m. Emma Frances Scott, Oct. 5, 1915. F. R. S. Jas. Ch., Riverton, Wyo.; R. S. Andr. Ch., Basin, Wyo.; R. S. Paul Ch., Kennewick, Wash.; Dean, Wind River, Wyo., 1915-18; Dean, The Big Horn, Wyo., 1918-20.
- WATKINS, Jenkin** (S. O.), 4163 Harrison St., Bellaire, O.—R. Trin. Ch., and S. Andr. Mssn., Barnesville, O., 1923—b. Maesteg, Wales, Nov. 18, 1875; s. William Watkins and Mary Ann (James). Un. of Wales; Ken. Coll.; Oskaloosa, B.A.; Bex. Hall, B.D. D—1912, P—1912, Bp. Leonard, m. Elizabeth Rachel Thomas, Apr. 5, 1911. F. R. S. Anne Ch., Ferry, O.; M-in-C. S. Agnes Ch., S. Mary's, Pa., and S. Mart. Ch., Johnsonburg, Pa., 1917-23.
- WATKINS, Schureman Halsted**, Arlington, Vt.—Non-Par., 1923—Un., B.A., 1882, M.A., 1885. D—1885, Bp. Niles (for Conn.), P—1886, Bp.

- Williams. F. Asst. Trin. Ch., Bristol, Conn., 1885-86; Asst. S. Andr. Ch. Meriden, Conn., 1886-88; R. Ch. Ascen. New Haven, Conn., 1888-93; Gr. Ch., Norwalk, Conn., 1891-97; Vic. Calv. Chap. N. Y. C., 1897-1900; R. S. Jas. Ch., Arlington, Vt., 1900-04; R. S. Luke Ch., St. Alban's, Vt., 1904-11; Chapl. "Tombs" and the Penitentiary (Blackwell's Isl.), N. Y. C., 1911-19; R. S. Paul Ch., Burlington, Vt., 1919-22; Chapl. N. Y. C. Mssn. Soc., 1922-23. Stndg. Com. Exam. Chapl. and Dep. Gen. Conv. (1910), Vt.; Dep. Gen. Conv. (1922), Vt.
- WATSON, Arthur John** (R. I.), 688 Weeden St., Pawtucket, R. I.—R. S. Luke Ch., 1918—. b. North Luchimpore, Assam, India; s. James F. Watson and Jennie Torasi (Whitehead). Calcutta Un., B.A.; Boston Un., S.T.B. D. 1906, P.—1907, Bp. Darlington. F. Cur. S. Luke Ch., Brooklyn, N. Y., 1910-13; R. Trin. Ch., Milford, Mass., 1913-16; Asst. S. Paul Ch., Albany, N. Y., 1917.
- WATSON, Orville Ernest** (S. O.), Bexley Hall, Gambier, O.—Prof. N. Test. and Liturgics, 1903—. O. Wesln., B.A., 1882, D.D., 1906; Ken., B.D., 1893. D.—1892, P.—1893, Bp. Leonard. F. Minor Canon Trin. Cathd., Cleveland, O.*
- WATSON, Samuel N.** (Eur.), 13 Hill Road (P. O. Box 625), Santa Barbara, Cal.—R. Emer. Pro-Cathd. of Ho. Trin., Paris, France—. b. Lyons, Ia., Feb. 27, 1861; s. George William Watson and Hetty (Newell). Shattuck; Trin., B.A., M.A.; Un. Ia., M.D., D.D.; Sea.; Un. So. D.—1884, P.—1885, Bp. Robertson. m. Jeanette Grace Watkins, Jan. 7, 1885.*
- WATSON, Ven. William**, 7 Narraujo 184, D. F. Mexico.—Archdeacon—. b. Philadelphia, Pa., Aug. 11, 1873. Nash., 1899. D.—and P.—1899, Bp. Nicholson. F. Cathd., St. Louis, Mo., 1899; All SS., Orange, N. J., 1900; Mt. Calv. Ch., Baltimore, Md., 1901; Ho. Trin. Ch., Ponce, P. R., 1903; Puebla and Oaxaca, Mex., 1907; In-C. S. Andr. Sem. and Mssy. Santa Maria La Virgen, Guadalajara, Mex., 1909; and Jose de Gracia, Mexico City, 1911-14; R. All SS. Par., Guantanamo, Cuba, 1914-21; Gen. Mssy., 1921.*
- WATSON, William Richard** (L. I.), Bay Shore, N. Y.—R. S. Pet. Ch., Bay Shore, 1916—. b. N. Y. C., Mar. 28, 1872; s. John Watson and Margaret (Holden). Nash., 1895; G. T. S., 1898; Alum. Pr. Eccl. Hist., 1898. D.—1898, Bp. Potter, P.—1898, Bp. Whitehead. m. Rose E. Geering, June 20, 1898. F. Cur. Bp. of Pitts. and Chapl. Laymen's League, 1898-99; P-in-C. S. Mary Ch., Shelter Island, N. Y., 1898-1902; R. S. Luke Ch., Sea Cliff, N. Y., 1902-16; Chrmn. Com. Ch. Charity and other Insts., Dio. L. I.; Secy. Stndg. Com. and of Trustees of Estate belonging to Dio. L. I.; Grand Chapl., Grand Lodge of Masonry, N. Y., 1907-29.
- WATT, James S.** (S. V.), Franklin, Va.—In-C. Nottoway, and S. Luke's Parishes—.*
- WATTLEY, Donald Hubert** (La.), 7926 Elm St., New Orleans, La.—R. Gr. Ch., 1925—. b. Lansdowne, Pa., Oct. 21, 1894; s. John B. Wattlely and Emily M. (Pritchard). Pub. Sch. E. Cleveland, O.; H. Sch., Evanston, Ill.; Ken. Coll., A.B., 1917. E. T. S., B.D., 1924; W. T. S., 1924. D.—1923, Bp. Anderson, P.—1924, Bp. Babcock. m. Cornelia H. Laurans, 1924. F. Cur. Emman. Ch., Cleveland, O., 1924-25.*
- WATTS, George Oscar** (S. Va.), 58 Victoria Ave., Hampton, Va.—R. S. John's Ch., May, 1927—. b. Manitowoc, Wis., Nov. 19, 1884; s. Robert Watts and Bertha (Jacobs). Un. S. E.A., 1909, G.D., 1911. D.—1910, P.—1910, Bp. Gailor. m. Albertine Page, 1919; F. R. Otey Meml. Ch., Sewanee, Tenn., 1910-11; R. S. Luke Ch., Jackson, Tenn., 1911-16; R. Ho. Trin. Ch., Memphis, 1916-17; R. S. Pet. Ch., Columbia, Tenn., 1917-22; R. Trin. Ch., Clarksville, Tenn., 1922-27.
- WATTS, Harry** (Colo.), Res., 1420 So. University Ave., Off., 1313 Clarkson St., Denver, Colo.—Canon S. John Cathd., and Vic. Chap. S. Mich. and All Angels, Oct., 1925—. Dioc. Secy.—. b. Enfield, Eng., Sept. 29, 1890; s. Edmund Watts and Anna (Parkhurst). Un. London, 1907-11; Kan. Theol. Sch.; Sea., 1913-15, D.D., 1926. D.—1914, P.—1916, Bp. Millspaughe. m. Alice Margareth Okerstrom, May 2, 1922. F. In-C. S. Paul Ch., Coffeyville, Kan., 1915-16; R. same, 1916-17; R. S. Pet. Ch., Denver, Colo., 1917-22; R. Chr. Ch., Canon City, and P-in-C. S. Alban's, Florence, Colo., 1922-23; R. Trin. Ch., Greeley, Colo., 1923-25.
- WATTS, Joseph Webster** (N. J.), Holy Trinity Rectory, 1053 Central Ave., Ocean City, N. J.—R. Ho. Trin. Ch., 1916—. b. Philadelphia, Pa.; s. Joseph Watts and Mary Anne Watts. Drew Theol. Sem., B.D.; Phil. Div. Sch., 1 yr.; Dick., Ph.B., 1898, M.A., 1902. D.—1906, P.—1908, Bp. Brooke. F. Pawhuska, Okla., 1904-05; Sulphur, Okla., 1905-10; Lansford, Pa., 1910-14; R. S. Joh. Ch., Scranton, Pa., 1914-16.
- WATTS, Wallace Hubbard** (N. Y.), Second Corps Area, Governor's Island, N. Y.—Chapl. U. S. A.—. b. Buffalo, N. Y., Feb. 24, 1876; s. Charles N. Watts and Adelaide (Ingram). Ken., 1899; G. T. S., 1902. D.—1902, P.—1903, Bp. Walker. m. Elizabeth Le Barron Fitch. F. R. S. Alb. Ch., Silver Creek, N. Y., 1902-03; Asst. S. Paul Ch., East Ave., Rochester, N. Y., 1903-05; S. Geo. Ch., Rochester, 1905-06; Vic. All SS. Ch., Lockport, N. Y., 1906-07; S. Paul's Ch., Staten Island, N. Y., 1907-10; S. Geo. Ch., Brooklyn, 1910-12; Chapl. U. S. A., 1912.*
- WATTS, William Henderson** (N'k), 370 Clifton Ave., Clifton, N. J.—R. S. Peter's Ch., Feb., 1924—. b. Baltimore, Md., Feb. 21, 1870; s. William Watts, Jr., and Hannah A. (Henderson). V. T. S., 1900. D.—1900, Bp. Whittle, P.—1901, Bp. Gibson. m. Mary Gardiner Bach, E. Orange, N. J., Jan. 26, 1903. F. Cur. Chr. Ch., Charlottesvill, Va., 1901-02; Cur. Chr. Ch., E. Orange, N. J., 1902-03; R. Calv. Ch., Front Royal, and Mead Meml. Ch., White Post, Va., 1903-04; Non-Par., 1904-09; Cur. S. Paul Ch., Paterson, N. J., 1909-12; R. S. Mary Ch., Haledon, N. J., 1912-24.
- WAUKAZOO, Franklyn John** (D.), Ponsford, Minn.—Missionary—. b. Raven's Point, Minn.; s. Joseph Waukazo and Lizzette De Jordan. Fort Totten, N. Dak., Schools. D.—July, 1925, Bp. G. G. Bennett. m. Edith Julia Morgan, June 30, 1905. F. In-C. Breck Memorial, White Earth Reservation, Minn.
- WAY, Warren Wade**, St. Mary's School, Raleigh, N. C.—R. S. Mary's Sch., 1918—. b. Irvington, Ill., Mar. 18, 1869; s. N. E. Way and Lizzie Heaton (Irwin). Hob., 1897, A.B.; G. T. S., 1897-99; Un. Chicago, A.M., 1924. D.—1892, P.—1899, Bp. Seymour. m. Louisa Atkinson Smith, Macon, Mo., June 18, 1903. F. Petersburg, Ill., 1892-93; Branchport, N. Y., 1894-97; Asst. All Ang. Ch., N. Y. C., 1898-99; Paris and Charleston, Ill., 1899-1900; R. Gr. Ch., Cortland, N. Y., 1900-14; R. S. Luke Ch., Salisbury, N. C., 1914-18. Exam. Chapl., 1916.
- WAY, William** (S. C.), 98 Wentworth St., Charleston, S. C.—R. Gr. Ch., 1902—. b. Asheville, N. C., Dec. 18, 1877; s. Charles Burr Way and Martha Howell Way. G. T. S., 1901; Un. So. D.D., 1922. D.—1901, Bp. Horner, P.—1901, Bp. Capers. m. Marie Wagener, Jan. 12, 1904. F. Asst. Gr. Ch., N. Y. C., 1901; Asst. Gr. Ch., Charleston, S. C., 1901-02. Pres. New Eng. Soc. of S. C.; Pres. Rotary Club, Charleston, S. C. Governor 58th District Rotary International, 1928-29. Select Preacher Trin. Ch. Head of Wall St., N. Y. C., 1926. Author: "The History of the New England Society for One Hundred Years." History of Grace Church, Charleston, S. C.
- WAY, William Croscombe** (F. L.), 312 McClellan St., Wausau, Wis.—R. S. Joh. Ch., 1921—. b. Hamilton, Ont., 1876. W. T. S., 1901-04. D.—1904, P.—1904, Bp. Anderson. F. Fairbury and El Paso, Ill., 1904-06; S. Eliz. Ch., Chicago, Ill., 1906-11, with S. Joh. Ch., Lockport, Ill., 1906-08, and S. Phil. Ch., Chicago, Ill., 1908-11; R. Ch. Ho. Commun., Maywood, Ill., 1911-21. Chrmn. Dioc. Dept. Rel. Educ., Dio. F. L., 1922; Dep. Gen. Conv., 1925-28.
- WAYNE, Henry Nicoll** (N. Y.), 134 Hillside Ave., Waterbury, Conn.—R. Emer. S. Joh. Ch., Tuckahoe, N. Y.—. b. West Point, N. Y., Feb. 4, 1844; s. Henry C. Wayne and Mary L. (Nicoll). S. Stph. Coll.; G. T. S., 1872. D.—1872, P.—1872, Bp. Potter. m. Edith Townsend, Oct. 4, 1872. F. S. Pet. Ch., Lithgow, N.

Y.; Asst. S. Paul Ch., Baltimore, Md., 1875-82; R. S. Paul Ch., Staten Island, N. Y. C., 1882; R. S. Mark Ch., New Britain, Conn.; R. Chr. Ch., Westport, Conn., 1891; R. S. Joh. Ch., Tuckahoe, N. Y., 1909.*

WEAGANT, George Edwin (Cal.), 15 Edgecroft Rd., Berkeley, Cal.—P-in-C. Eastern Contra Costa Co., S. Paul's, Walnut Creek, and S. David's, Pittsburg, Feb., 1927—, b. Williamsburg, Ont., Can., Dec. 30, 1876; s. Charles A. Weagant and Amelia (Colquhoun). Bp.'s Un., Lennox, B.A., 1900, L.S.T., 1902, M.A., 1905. D—1902, P—1903, Queb., m. Hilda E. Wade, July 7, 1908. F. Mssy. In St. Maurice Valley and Lake St. John Mssn., 1902-05; R. So., March, Ont., Can., 1905-09; Vic. Ch. S. Matth., San Mateo, and In-C. S. Paul Ch., Burlingame, Cal., 1909; Supt. and Chapl. Old People's Home, San Francisco, Cal.; Vic. Trin. Ch., and In-C. Ho. Innoc. Chap., Oakland, Cal., 1918-27.

WEAGLE, James Albert (Pa.), 2430 W. Lehigh Ave., Philadelphia, Pa.—R. S. Barth. Ch., 1918 —, b. Davy Springs, Nova Scotia, Can., July 27, 1871; s. James Simeon Weagle and Amelia Albertina (Robert). King's Coll., N. S., B.A.; Colmb. M.A.; G. T. S., B.D., 1912. D—1905, P—1906, Bp. Worrall, Nova Scotia. m. Jessie Eva Wile, Dec. 6, 1905. F. S. Geo., Falmouth, N. S., Can., 1906-07; R. S. Barn. Par., Blandford, N. S., Can., 1907-09; S. Agnes Chap., N. Y. C.; P-in-C. Ch. Ho. Commun., Norwood, N. J., 1910-12; Cur. S. Mary Ch., Tuxedo, N. Y., and Vic-in-C. S. Francis Chap., Shoatsburg, N. Y., 1912-16; Cur. Chap., Mediator, Phila., Pa., 1916-18.*

WEATHERLY, Ralph Armfield (Be.), 46 Butter St., Kingston, Pa.—R. Gr. Ch., Mar., 1928—, b. Liberty, N. C., Mar. 6, 1891; Julius Martin Weatherly and Laura Adelaide (Armfield). Lehigh, B.A., 1915; Phil. Div. Sch., 1918, S.T.B., 1919. D—1917, P—1918, Bp. Talbot, m. Helen Elizabeth Ware, Sept. 17, 1919. F. Vic. S. Jas. Chap., Freeland, and S. Jas., Eckley, Pa., 1917-21; R. S. Paul's Ch., Montrose, Pa., 1921-28.

WEARY, Edwin (L. A.), Sawtelle, Los Angeles, Cal.—R. S. Joh. Ch., Queen's Theol. Coll., St. John's, Nfld. D—1882, P—1884, Bp. of Nfld. F. Battle Harbor, Labrador, 1882-85; Greenspond, Nfld., 1885-89; Riviere-du-Loup, Quebec, Can., 1889; Huron, O., 1896-98; S. Sph. Ch., East Liverpool, O., 1898-1905; Gr. Ch., Sterling, Ill., 1905-10; Archd. No. Tex., 1910; R. S. Jas. Ch., Texarkana, Tex.*

WEAVER, J. T. (Lib.), Monrovia, Liberia, W. Africa.—Asst. Trin. (Bp. Auer Meml.)—*

WEAVER, Vernon A., St. Albans, Vt.—P-in-C. Mssns. at Alburgh and Milton, 1929—*

WEAVER, William Joseph (C.), 1930 Darrow Ave., Evanston, Ill.—P-in-C. S. Andr. Ch., 1924 —, b. Raleigh, N. C., Jan. 26, 1894; s. J. J. Weaver and Anna (Thomas). St. Aug. Sch., Raleigh, Va. Union Un., B.A., Colmb. M.A.; W. T. S.; G. T. S., 1924. D—1923, Bp. Anderson, P—1924, Bp. Griswold.*

WEBB, Carolus Roe (N'k), 458 N. Maple Ave., East Orange, N. J.—R. Ch. Incar., 1914—, b. South Orange, N. J., Aug. 24, 1886; s. John Burkitt Webb and Mary E. (Gregory). Stevens Prep., Hoboken, N. J.; Colmb., A.B., 1907; G. T. S., 1910. D—May, 1910, P—May, 1911, Bp. Lines. m. Gladys Irene Wissinger, June 6, 1918.

WEBB, Charles Henry (L. I.), 35 Kingston Ave., Brooklyn, N. Y.—Dir. Ch. Charity Foundation, Dio. L. I., 480 Herkimer St., Brooklyn, N. Y., 1922—, b. Brooklyn, N. Y., Aug. 22, 1873; s. Thomas Marple Webb and Mary Ann (Clifton). G. T. S., 1901. D—1901, Bp. Littlejohn, P—1902, Bp. Burgess. m. C. Elizabeth Brown, June 26, 1902. F. Asst. Ch. Redeem., Astoria, L. I., 1901-02; R. same, 1902-11; Archd. Brooklyn, 1911-20; Chapl. Cathd. Schs., Garden City, N. Y., 1920-22.

WEBB, Charles Thomas (N. H.), St. Paul's Sch., Concord, N. H.—Master S. Paul's Sch., and Vic. S. Paul's Mssn., Millville, Jan., 1927—, b. East Tawas, Mich., Sept. 17, 1889; s. Richard Thomas William Webb and Mary Martha Maria (Lewis). Harv., A.B., 1913; G. T. S., 1916. D—

1916, P—1917, Bp. C. D. Williams. m. Ann Carter Moncure, Shreveport, La., June, 1924. F. Mssy-in-C. S. Joh. Mssn., Royal Oak, Mich., and S. Phil. Mssn., Rochester, S. Paul Mssn., Romeo, 1917. Curator, Harris Hall, and Cur. S. Andr. Ch., Ann Arbor, Mich., 1917-24; R. S. Jas. Ch., Gross Isle, Mich., 1924-27.

WEBB, Charles William, O. H. C. (Mil.), West Park, N. Y.—Seminarian—, b. Anderson, S. C., May 26, 1895; s. Charles William Webb and Harriet Matilda (Durant). Anderson H. Sch.; Un. So.; Nash. D—1925, Bp. J. M. Maxon. Prof. in O. H. C., Aug. 4, 1925.

WEBB, Clarence Edward (L. A.), 3955 S. Hobart Blvd., Los Angeles, Cal.—Mssy. to Deaf, Los Angeles, 1915—, and P-in-C. S. Andr. Ch., Los Angeles, 1917—, b. London, Eng., Aug. 17, 1862; s. John Webb and Fanny Elizabeth (Judges). Educ. in England. D—1895, P—1896, Bp. Perry. m. Melinda E. Orth, Dec. 4, 1890.*

WEBB, Parker Crossby (L. I.), 4 Ash St., Garden City, L. I., N. Y.—Asst. to Dean, Cathd. of the Incarnation, Sept., 1928—, b. Astoria, L. I., N. Y., Oct. 4, 1903; s. Rev. Charles Henry Webb and Cordelia Elizabeth (Brown). Trin. Sch., N. Y. C.; S. Paul's Sch., Garden City; Williams, B.A.; G. T. S., 1928. D—1928, Bp. Stires. m. Mary Francis Clarkson, June 12, 1928.

WEBB, Victor Hugo (Q.), Monmouth, Ill.—Non-Par.—. D—1885, Bp. A. Burgess, P—F. In-C. Trin. Ch., Monmouth, Ill.*

WEBB, William H. (Cal.), 924 McKinley Ave., Oakland, Cal.—Non-Par.—. F. Lakeport, Cal.; Reedley, Cal.—*

WEBB, William Rollins (Md.), 106 Edgevale Road, Roland Park, Baltimore, Md.—Retired, 1923—, b. Baltimore, Md.; s. William Prescott Webb and Anna Eliza (Moore). Trin., B.A., 1878, M.A., 1887; G. T. S., 1881. D—1883, Bp. Potter, P—1885, Bp. Littlejohn. m. Cornelia Palmer Oakford, Jan. 25, 1899. F. Asst. S. John's Ch., Hagerstown, Md., 1884; Trin. Ch., Roslyn, N. Y., 1884-85; Asst. Gr. Ch., Cleveland, O., 1885-86; Ch. Ho. Apos., N. Y. C., 1886-87; R. Gr. Ch., Waterford, N. Y., 1887-89; Canon All SS. Cathd., Albany, N. Y., 1889-90; Asst. S. Paul Ch., Albany, N. Y., 1890; Loc. Ten., Long Green, Md., and Officetg., 1890-92; S. Mary Ch., Franklinton, Md.; P-in-C., 1892-93; R. same, 1893; Fnded. Ch. Transfig., West Arlington, Md., 1892; R. same, 1908-13; Asst. Gr. and S. Fet. Chs., Baltimore, Md., 1914-16; P-in-C. S. Jas. Ch., Irvington, Baltimore, 1917-22.

***WEBB, Rt. Rev. William Walter**, 222 E. Juneau Ave., Milwaukee, Wis.—Bishop Dio. Milwaukee, 1906—, b. Philadelphia, Pa., Nov. 20, 1857; s. William Hewitt Webb and Esther Odin (Dorr). Trin. Coll., B.A., B.S., 1882, M.A., 1885; Nash. D.D., 1897, L.D., 1925; Berk., 1885. D—1885, Bp. Niles, P—1886, Bp. John Williams. Con. Bp. Feb. 24, 1906, by Bpp. Nicholson, Crafton, White, Anderson, Weller, Fawcett, Osborne. F. Asst. Trin. Ch., Middletown, Conn., 1885-86; Asst. Ch. Evang. Philadelphia, Pa., 1886-89; R. S. Eliz. Ch., Phila., Pa., 1889-92; Prof. Dog. Theol., Nash., 1892-97; Pres. same, 1897-1906. Del. Gen. Conv., 1898-1904. Author: "Index to Electrolysis," 1882; "Guide to Seminarians," 1887; "Cure of Souls," 1910; Pastoral Letters, Pamphlets, Magazine Articles.

WEBBER, E. A. (Wyo.)—Non-Par.—. F. R. S. Joh. Ch., Corbin, Ky.*

WEBBER, Roy L. (L. I.), Richmond Hill, N. Y.—Asst. Resurrection Ch.—*

WEBBER-THOMPSON, John Hedges (Sp.), Bloomington, Ill.—Non-Par.—. F. Cur. S. Joh. Ch., Jacksonville, Fla.; R. S. Mark Ch., Palatka, Fla.; R. S. Geo. Ch., Louisville, Ky.; R. S. Matth. Ch., Bloomington, Ill.*

WEBER, John Marion (Pa.), 512 W. Westmoreland St., Phila., Pa.—R. S. Jas. Ch. (Hestonville), 1923—, b. Phila., Jan. 4, 1896; s. Louis F. Weber and Caroline (Rudolph). Temple Un., B.A., 1919; Phil. Div. Sch., B.D., 1922, S.T.M., 1923. D—1922, Bp. Rhineland, P—1923, Bp. Garland. m. Miss Kathleen Mary Irwin, Oct. 18, 1928, daughter of Rev. Sidney P. Irwin and Lee (Moss) Irwin.

- WEBER, Mario Bohrer** (Brazil), José do Patrocinio 143, Porto Alegre, Rio Grande do Sul, Brazil.—P-in-C. Ch. of Redeemer, 1924.— b. Santa Maria da Bocca do Monte, Aug. 28, 1898; s. Elbio Weber and Anna (Bohrer). Collegio Cruzeiro do Sul; Seminario Theologico. D—1923, P—1924, Bp. Kinsolving. m. Aurea Oliveira Weber, 1924.*
- WEBSTER, Francis Ellsworth** (Ma.), 768 Main St., Waltham, Mass.—R. Chr. Ch., Waltham, 1901.— Secy. Dio. Mass., 1917.— b. Auburn, N. Y., Nov. 26, 1867; s. Nathan E. Webster and Jerusha Ann (Hurd). Camb. Theol. Sch., B.D., 1894. D—1894, P—1895, Bp. Lawrence. m. Gertrude F. Sanger, Cambridge, Mass., Aug. 12, 1896. F. Cur. S. Phil. Ch., Cambridge, Mass., 1894; Cur. S. Jas. Ch., Cambridge, Mass., 1895; R. Ch. Ascen., Waltham, Mass., 1896-1900. Asst. Secy. Dio. Mass., 1904-17. Author: "The Flaming Heart, and Other Sermons" (1926).
- WEBSTER, Herbert Sergeant** (Ind.), Indianapolis, Ind.—R. Ho. Innocents—, Nash., 1896. D—1896, P—1897, Bp. White. F. M-in-C. Warsaw, and Montpelier, Ind., 1896-97; S. Andr. Ch., Warsaw, Ind., 1897; S. Stph. Ch., Menasha, Wis., 1897; S. Joh. Ch., Duluth, Minn.; Asst. Gr. Ch., Chicago, 1910-11; R. S. Mark Ch., Glen Ellyn, with C. Elmhurst, Ill., 1912; R. S. Geo. Ch., Parkland, Louisville, Ky.*
- WEBSTER, Joseph Burt** (A.), The Adjutant General of the Army, Washington, D. C.—Chapl. U. S. Army stationed in Hawaii, 1917.— b. North River, N. Y., Apr. 1, 1882; s. Rev. Joseph E. Webster and Frances J. (Plue). D—May, 1925, Bp. Oldham, P—Nov., 1925, Bp. Nelson. m. Katherine M. Hall, 1902.*
- WEBSTER, Kirby** (Me.), 143 State St., Portland, Me.—Cur. S. Luke's Cath., June, 1926.— b. Waltham, Mass., Apr. 9, 1898; s. Rev. Francis Ellsworth Webster and Gertrude Flint (Blackman). Phil. Exeter Acad.; Colo. State Tchrs. Coll.; Coll. S. John Evang., Greeley, Colo., June, 1925. D—Jan., 1926, Bp. Brewster. F. D-in-C. Gd. Shpd. Ch., Rangley, Me., Jan.-June, 1926.*
- WEBSTER, Lewis Hammond** (W.).— G. T. S. D—May, 1929, Bp. Freeman.*
- WEBSTER, Stephen** (Ma.), 195 Ashmont St., Ashmont (Boston), Mass.—Cur. All SS. Ch., Boston, 1927.— b. Waltham, Mass., Dec. 27, 1899; s. Rev. Francis E. Webster and Gertrude F. (Blackman). Phillips Exeter Acad.; Amherst; Un. Va.; V. T. S., 1926. D—1925, P—1926, Bp. Slattery. F. Liberian Mission, W. Africa, 1926-27.
- WEBSTER, William Worthington** (E.), Queens-town, Md.—R. Wye Par., Nov., 1927.— b. Hudson, Mich., Aug. 23, 1874; s. Rev. Jesse Thomas Webster and Julia Carter (Barrett). Ken. Mil. Acad., Gambier, O.; Un. So., B.A., 1896; V. T. S., 1913. D—1916, P—1919, Bp. Reese. F. 19 yrs. as newspaper reporter and editor before entering ministry. Lay Mssy-in-C. S. Paul Ch., St. Marie's, Idaho, 1915-16; Vic. S. Andr. Ch., Douglas, Ga., and S. Ann Ch., Tifton, Ga., with various Mssns.; R. S. Luke Ch., Hawkinsville, Ga.; R. Spring Hill Par., Salisbury, Md., 1923-27.
- WEDDELL, Franklin Maurice**, 913 Trinity Ave., University City, Mo.—Retired, Jan., 1929.— b. Washington County, Md., Jan. 4, 1861; s. Frederick William Weddell and Mary (Garver). Sea. Div. Sch., 1887, B.D. D—1887, Bp. Whipple, P—1888, Bp. Hare. m. Flora Abbott Wier, Faribault, Minn., May 23, 1888. F. Mssy. Niobrara Deanery, S. D., Rosebud Agcy., 1887; S. Elis. Ch., Standing Rock, 1888; Crookston, Minn., 1890; Wells, Minn., 1891; Rolla, Mo., 1896; Carthage, W. Mo., 1910; Poplar Bluff, Mo., 1912; Sp. Mssy., Dio. Mo., 1914-29.
- WEED, Caleb B. K.** (La.), 1525 Dufossat St., New Orleans, La.—City Mssy., 1920.— b. Orange, N. J., Dec. 6, 1870; s. John Richards Weed and Elisabeth Anne (Conant). Un. So., B.A., and M.A., 1895; G. T. S., 1895-96; Theol. Dep., Un. So., 1896-98. D—1898, Bp. Gailor, P—1899, Bp. Starkey. m. Lucy Peachy Evans, Florence, S. C., June 21, 1904. F. S. Paul Ch., Batesville, Ark., 1898-1900; S. Luke Ch., Hot Springs, Ark., 1900-1901; S. Luke Ch., Fort Smith, Ark., 1903-07; Epiph. Ch., Knoxville, Tenn., 1907-10; R. Ch. Gd. Shpd., Lake Charles, La., 1910-20.
- WEED, Charles Albert** (S. D.), 212 W. 3rd Ave., Mitchell, S. D.—R. S. Mary Ch., and Dear Eastern Convo., 1919.— b. Plattsburg, N. Y., Nov. 24, 1862; s. William B. Weed and Fannie L. Buck. D—1896, P—1897, Bp. Doane. m. Vilera P. DeLang, Sept. 1, 1887. F. M. E.; Trin. Ch., Sharon Springs, N. Y., 1896-97; Columbus, Neb., 1897-1901; Nevada, Mo., 1901-02; R. S. Phil. Ch., Joplin, Mo., 1902; Mem. Dio. Bd. of Mssns., Dio. W. Mo. R. S. Andr. Ch., Kansas City, Mo., 1912-19. Dep. Four Gen. Convs.; Mem. Bd. Mssns., and Coun. Advice, Dio. S. D.
- WEED, Edwin Dunning** (D.), 2218 E. First St., Duluth, Minn.—R. Duluth Coll. Sch., Duluth, Minn., 1915.— b. N. Y. C., 1873; s. John Waring Weed and Louise Richmond Weed. Colmb. Un., A.B., 1894; Berk., 1897. D—1897, P—1897, Bp. Littlejohn. m. Marguerite H. Johnson, Flushing, N. Y. C., 1902. F. P-in-C. Ch. Transfig., Brooklyn, N. Y., 1897; P-in-C. Pascagoula, Miss., 1904; R. Aberdeen, Miss., 1906.
- WEEDON, Clarence Dexter** (Ia.), 740 Oneida Ave., Davenport, Ia.—Chaplain S. Katherine's School, 1927.— D—1898, Bp. Potter, P—1899, Bp. Coleman. F. M-in-C. Trin. Ch., Clayton, Del., 1899-1900; R. same, 1900-03; Asst. S. Andr. Ch., Stamford, Conn., 1903-05; S. Mark Ch., Philadelphia, Pa., 1905-09; Asst. S. Edward-the-Martyr Ch., N. Y. C., 1909-11; Chapl. Loomis Sanitorium, Loomis, N. Y., 1911-13; Cur. S. Jas. Ch., Long Branch, N. J., 1914-15; Vic. S. Agnes Chap., Washington, D. C., 1915-23. Professed Member O. H. C., 1924-27.
- WEEKS, David Henry** (W. N. Y.), 646 Orchard Parkway, Niagara Falls, N. Y.—R. Ch. Epiph., 1913.— b. Skaneateles, N. Y., Aug. 30, 1879; s. Louis Weeks and Jennie (Pearce). Hob., Ph.B., 1906; G. T. S., 1909. D—1909, P—1910, Bp. Olmsted. m. Ethel Tice Tompkins, Yonkers, N. Y., Nov. 9, 1910. F. Horseheads, Big Flats, Elmira Heights, N. Y., 1909-11; Assoc. R. Trin. Ch., Chicago, Ill., 1911-13. Served 9 months, 1918-19, with troops in France and Germany.*
- WEEKS, Duncan** (S. O.), Zanesville, Ohio.—R. S. Jas. Ch., June, 1924.— b. Louisville, Ga., Aug. 10, 1881; s. Isaiah Carter Weeks and Emmie Margaret (Arrington). Un. Chic., 1916; Sea., B.D., 1912. D—1912, Bp. Edsall, P—1913, Bp. McElwain. F. R. Chr. Ch., Albert Lea, Minn., 1913-15; Chapl. Shattuck Sch., Faribault, Minn., 1915-17; R. S. Jas. Ch., Goshen, Ind., 1917-24. Mem. Stndg. Com., 1919; Mem. Dioc. Soc. Serv. Com., 1918.
- WEICHLIN, Frank Howard** (C.), 218 So. 5th St., Maywood, Ill.—R. Ho. Comm. Ch.—, b. Bloomington, Ill., May 4, 1875; s. John Weichlein and Martha M. (Jessett). Bloomington Pub. Sch.; Nash., 1910. D—1910, P—1910, Bp. Osborne. m. Lily A. E. Pick, June 26, 1912. F. P-in-C. S. Barth., Granite City, Ill., 1910-11; P-in-C. Trin. St. James, Mo., 1912-13; R. S. Joh. Springfield, Mo., 1913-18; Asst. Gr. Ho. Trin., Kansas City, Mo., 1918-19; R. Gr. Ch., Winfield, Kan., 1919-22; R. S. Pet. Ch., Sycamore, Ill., 1922.*
- WEIDA, George Francis** (Ia.), Box 167, Liberty, Mo.—Head Chemistry Dept., William Jewell Coll., 1929.— Joh. Hop., Ph.D., 1894. D—1900, Bp. Millsbaugh, P—May, 1929, Bp. Morrison. m. Bessie Shepherd, Lawrence, Kan., June 15, 1892. F. Prof. Chem., Kansas State Agric. Coll., 1897-1903; M-in-C. S. Luke Ch., Wamego, Kan., 1903; M-in-C. S. Joh. Ch., Abilene, 1901-02; Prof. Chem., Ripon Coll., Ripon, Wis., 1903-07, and M-in-C. Berlin, Wis., 1905-06. Prof. Ken. Coll., Gambier, O., 1907-24; M-in-C. Richmond and Mount Sterling, Ky., 1924-25; Prof. Valparaiso Un., Valparaiso, Ind., 1925-26; Prof. Ellsworth Coll., Iowa Falls, Ia., 1926-29.
- WEIDNER, David T.** (Nk.), 28 Duncan Ave., Jersey City, N. J.—(Non-Par.—, Wesl., 1898; N. Y. Un., B.A., 1901, M.A., 1904; Un. Theol. Sem., 1901; G. T. S., 1903. D—1903, P—1904, Bp. Burgess. F. M-in-C. S. Mark Ch., Steinway, N. Y., 1903-04; P-in-C. same, 1904-05; Asst. S. Mark Ch., Mauch Chunk, Pa., 1905-07; R. S. Dav. Ch., Scranton, Pa., 1907; R. S. Geo.

- Ch., Helmetta, N. J., 1910-14; R. S. Joh. Ch., Bayonne, 1914-15.*
- WEIGEL, William Harold, Jr.** (N. Y.), 1 East 29th St., N. Y. C.—Chapl. Episc. Actor's Guild, Hdqtrs., "The Little Church Around the Corner," June, 1928—. b. Evans City, Pa., June 25, 1889; s. William H. and Elizabeth Weigel. Westminster, Prep.; Pa. State Coll., B.A.; Corn., B.S.; Un. Nanking Language Sch.; Colomb., Post-Grad. Work; Union Theol. Sem.; V. T. S. D.—1922, Bp. C. Brown, P—1923, Bp. F. R. Graves. m. Miss Anna Jean Keckman, June 25, 1918. F. Mssy. Paoying, Prov. Kiang-su, China, 1923-28.
- WEIGLE, Britton D.** (Cal.), 1215 Sacramento St., San Francisco, Cal.—Dioc. Secy. and Ed., "The Pacific Churchman"—b. Windsor, Can., Mar. 10, 1872; s. Gordon Weigle and Emma Alice (Day). Leland Stanf., B.A., 1895, M.A., 1896; Un. Cal., LL.B., 1897; Grad. in Pedagogy, St. High Sch. Diploma, 1898; Grad. Penn. Sch. of Soc. Serv., 1913; Div. Sch. Pac., 1905. D—1905, P—1906, Bp. Nichols. m. Alice Carey Van Reynegom, Aug. 8, 1905. F. Instr. High Sch. Prin. and City Supt. of Sch., 1898-1902; Instr. and Asst. Dir. of Penn. Sch. of Soc. Serv., 1913-15; Asst. Trin. Ch., San Francisco, Cal., 1905-07; R. S. Paul Ch., Salinas, Cal., 1907-10; Asst. Ho. Trin. Ch., Phila., Pa., 1910; R. Trin. Ch., Phila., Pa., 1911-18.
- WEIKERT, Samuel A.** (N.k), 629 E. 24th St., Paterson, N. J.—R. Emer. S. Mark Ch., Paterson, 1920—. Pa. Coll., B.A., M.A. D—1891, P—1892, Bp. Potter. F. Mssy. Regen, Pine Plains, N. Y., 1891-94; R. Chr. Ch., Poughkeepsie, N. Y., 1894-1900; R. S. Mark Ch., Paterson, N. J., 1900-20.*
- WEIL, Frank T.** (Ma.), 187 Whitman St., New Bedford, Mass.—R. S. Andr. Ch., 1919—. b. North Andover, Mass., Dec. 10, 1889; s. Frank Edward Weil, M.D., and Ella Florence (Taylor). Merrimac, Gram.; Johnson High; Dart. Coll., A.B., M.C.S.; Amos Tuck Sch.; E. T. S., B.D., 1918. D—1918, P—1919, Bp. Babcock. m. Hazel Mitchell Russell, Oct. 21, 1925. F. R. Gr. Ch., Bedford, Mass.*
- WEINMANN, Jacob Frederick**, 1729 N. 29th St., Phila., Pa.—On Staff of City Mssn., Phila., 1918—. b. Phila., Pa. D—1900, Bp. Whitaker, P—1902, Bp. Coleman. F. S. Nath. Ch., Phila., Pa., 1900-03; R. Calv. Ch., Rocqdale, Pa., 1906-12.*
- WEIR, Howard Robert** (Conn.), 197 Edwards St., New Haven, Conn.—R. S. Paul's Ch., Feb., 1928—. b. Warren, O., May 29, 1885; s. Howard Barnes Weir and Franc (Soul). Hiram Coll., B.A., 1907; Un. Theol. Sem., 1914. D—1914, P—1915, Bp. Greer. F. Asst. Gr. Ch., N. Y. C.; R. Gr. Ch., Salem, Mass., 1917-28.
- WEISER, George Conard** (Minn.), 2344 Nicollet Ave., Minneapolis, Minn., or 816 Third Ave., Windom, Minn.—Mssy. Work in the Dio., under direction of Archd., 1929—. b. Windom, Minn., June 26, 1897; s. Frank R. Weiser, M.D., and Jeannette A. (Schoch). Un. Minn., Dr. of Dental Surgery, 1919; Sea. Div. Sch. D—May, 1929, Bp. McElwain. m. Lola Irene Anderson, May 11, 1921. F. Engaged in practice, Dentistry, ten years.
- WELBOURN, John Armistead** (Ky.), Leesburg, Va.—Retired from Mssy. Field of Japan, after 28 yrs., 1927—. b. Baltimore, Md., Jan. 26, 1875; s. John E. Welbourn and Lucy Harrison (Armistead). Joh. Hop. Un., B.A., 1896; Geo. Wash. Un., M.A., 1898; V. T. S., 1899, B.D., 1901. D—1899, Bp. Satterlee, P—1900, Bp. McKim (Tokyo). m. Margaret L. Fishburne, Leesburg, Va., Aug. 20, 1914. F. Mssy. to Japan, 1899-1927.
- WELD, Edric Amory** (Vt.), 5 South St., Middlebury, Vt.—R. S. Stephen's Ch., Middlebury, 1927—. b. Cambridge, Mass., Feb. 15, 1899; s. Rev. George F. Weld and Anna S. (Amory). Groton Sch.; Harv., A.B.; Union; E. T. S., B.D., 1925. D—1925, Bp. J. H. Johnson, P—May, 1926, Bp. C. L. Slattery. m. Gertrude E. Mackey, June 21, 1923. F. Cur. All SS. Ch., Brookline, Mass., 1925-27.
- WELD, George Francis** (L. A.), 122 Eucalyptus Lane, Santa Barbara, Cal.—R. All SS. Par., Montecito, 1913—Rural Dean Convo. of Santa Barbara, 1913—. b. Boston, Mass., Apr. 22, 1866; s. Franklin Weld and Loretta M. (Barton). Rosbury Latin Sch.; Nobles Class. Sch.; Harv. Spec. Stdt.; E. T. S., B.D., 1900; Div. Sch. Pac., D.D., May, 1924. D—1900, P—1900, Bp. Lawrence. m. (1) Anna Sears Amory, May, 1898; (2) Dorothy E. Appleton, Dec., 1904. F. R. S. Joh-the-Evang. Ch., Hingham, Mass., 1900; V. Pres. Prov. Coun. Prov. Pac., and Chrmn. S. Section of the Prov., 1921—. Secy. Joint Commission on Christian Healing, 1922-25. Published, 1922, "The Meaning of Christian Healing."*
- WELLER, Ven. Charles Knight** (Sp.), 606 Washington Ave., Cairo, Ill.—Archdeacon Cairo, Oct., 1925—. and R. Ch. of the Redeemer, 1927—. b. Maysville, Ky., June 14, 1868; s. Rev. Reginald H. Weller and Emma (Look). Fla. St. High Sch. D—1909, P—1912, Ep. C. K. Nelson. m. May Crary, Pensacola, Fla., Dec. 22, 1892. F. Vic. S. Joh. Ch., College Park, Ga., 1909-13; R. S. Mich. and All Ang. Ch., Anniston, Ala., 1913-16; R. S. Pet. Ch., Talladega, Ala., and Mssy. N. E. Alabama, 1916-19; R. S. Luke's Ch., Jacksonville, Ala., 1919-21; R. S. Andr. Par., Scottsbluff, Neb., 1921-23; R. S. Matth. Ch., Enid, Okla., 1923-25. Mem. Bd. Eccl. Chaps., 1921-22, Mssn. Dist. W. Neb.; Secy. Dio. Atlanta; Asst. Secy., Dio. Ala.; Exam. Chapl. and Chrmn. Ch. Property Com., Dio. Sp., 1926, 29.
- WELLER, Edward William Morton** (A.), 201 Glen Ave., Scotia, N. Y.—R. S. Andr. Ch., Sept., 1927—. b. Amersham, Eng., Nov. 16, 1876; s. Edward Weller and Edith (Aylward). G. T. S., 1912. D—1912, P—1913, Bp. Godman. m. Myrtle A. McNally, Beechwood, N. B., Sept. 27, 1899. F. P-in-C. S. Luke's Ch., Carbiou, and Ch. Ad. Limestone, Me., 1912-20; P-in-C. S. Thos. Ch., Brandon, Vt., 1921-27.
- WELLER, Heber W.** (S. F.), 127 Morrill St., Sarasota, Fla.—P-in-C. Ch. of Redeem., 1928—. F. D-in-C. S. Barn. Mssn., Havana, Ill.*
- WELLER, Luther Leslie** (Ma.), 151 Central St., Somerville, Mass.—R. Chr. Ch., Nov., 1927—. b. Liverpool, N. Y., Sept. 25, 1875; s. Jesse Ashdown Weller and Ellen Celinah (Stearns). Liverpool H. Sch.; Un. Syr., LL.B., 1899. E. T. S., S.T.B., 1927. D—1907, P—1908, Bp. Olmsted. F. Trin. Ch., Fayetteville, N. Y., 1907-09; S. Pet. Ch., Bainbridge, N. Y., 1909-14; S. Mary Ch., Rockport, Mass., 1914-15; R. Trin. Ch., Woburn, Mass., 1916-27.
- ***WELLER, Rt. Rev. Reginald Heber**, 75 W. Division St., Fond du Lac, Wis.—Bishop Fond du Lac, Aug. 30, 1912—. b. Jefferson City, Mo., Nov. 6, 1857; s. Rev. Reginald Heber Weller and Emma Amanda (Look). Un. So., 1878; Nash. Ho., B.D., 1884, D.D., 1901, LL.D., 1925. D—1880, Bp. Young, P—1884, Bp. Welles. Con. Bp. Nov. 8, 1900, by Bpp. Grafton, McLaren, Nicholson, G. M. Williams, Francis, A. L. Williams, Anderson. m. Bessie Brown, Eau Claire, Wis., May 18, 1886. F. Gr. Ch., Ocala, Fla., 1880-82; Asst. All SS. Ch., Providence, R. I., 1882-83; Chr. Ch., Eau Claire, Wis., 1884-88; S. Matthias Ch., Waukesha, Wis., 1888-90; Ch. Interces., Stevens Point, Wis., 1890-1900; Bp. Coadj. Fond du Lac, 1900-12. Mem. Ho. Dep. Gen. Conv., 1892, 95, 98.
- WELLES, Samuel Gardner**, 104 Woodside Ave., Trenton, N. J.—On Cathd. Foundation, N. J.; Can. Inst. Work. and Soc. Serv. Secy., 1916—. b. Red Wing, Minn., July 1, 1868; s. Edward Randolph Welles and Mary (Sprague). Rac., 1882-88; G. T. S., 1893, D—1893, Bp. H. C. Potter, P—1894, Bp. Worthington. m. Mabel DeGreer, Wichita, Kan., Oct. 4, 1905. F. Assoc. Mssn., Omaha, Neb., 1893-96; Gr. Ch., Council Bluffs, Ia., 1896-97; S. Andr. Ch., Peoria, Ill., 1897-1900; Asst. S. Luke Ch., Cincinnati, O., 1900-02; Mssy. Okla., 1902-04; S. Luke Ch., Cincinnati, O., 1904-10; Mssy. E. Okla., 1910-16. Dept. Gen. Conv., 1913.
- WELLFORD, John Simmons** (Sw. Va.), 204 E. Main St., Abingdon, Va.—R. S. Thomas Ch., Sept., 1928—. b. Roanoke, Va., Feb. 1, 1900; s.

- William Nelson Wellford and Laura May (Simmons). Pub. Sch., Roanoke, S. Sth., A.B.; G. T. S., 1926. D—June, 1926, P—1927, Bp. Jett. m. Harriet Moore Penn, June 8, 1926. F. M-in-C. All SS. Ch., Norton, Va., 1926-28.
- WELLS, Charles Luke**, Sewanee, Tenn.—Dean and Prof. Eccl. History, Un. So., 1922—. b. Boston, Mass., June 23, 1858; s. Charles Wells and Sarah Bowman (Tatro). Harv., A.B., 1879, Ph.D., 1893; Camb. Epis. Theol. Sch., B.D., 1882. D—1882, P—1883, Bp. Paddock. m. Marie Louise Goddard, Nashua, N. H., Jan. 28, 1886. F. Min. and R. S. Joh. Ch., Hingham, Mass., 1882-84; R. Chr. Ch., Gardiner, Me., 1884-88; Act. Ward. and Prof. Eccl. History, Sea. Div. Sch., Faribault, Minn., 1888-92; M-in-C. S. Mich. Ch., Marblehead, Mass., 1892-93; Prof. Hist., Un. Minn., 1894-99; Dean Chr. Ch. Cathd., New Orleans, La., 1899-1909; Act. Prof. Hist., Harv. Un., 1909; McGill Un., 1909-12; M-in-C. S. Joh. Ch., Northampton, Mass., 1912-13; S. Mich. Ch., Marblehead, Mass., 1913-15; R. Chr. Ch., Macon, Ga., 1915-16. Prof. Eccl. Hist., Theol. Dept. Un. So., 1916—. Acting Prof. Church History, Boone Coll., Wuchang, China, Sept., 1925-Feb., 1926. Author: "Age of Charlemagne," 1898; "Manual of Early Eccles. History," 1912; "Articles on Origin of the Trial Criminal Jury."
- WELLS, Holly Wilberforce** (Miss.), 716 4th Ave., Laurel, Miss.—R. S. Joh. Par., 1923—. b. Ossining, N. Y., Sept. 11, 1877; s. Wilberforce Wells and Alice Josephine (Platt). Priv. Sch.; G. T. S., 1898. D—1898, Bp. Doane, P—1901, Bp. Gailor. m. Katherine Brouillette, 1905. F. Mssns. Work, Chattanooga, 1900; Asst. Chr. Ch., Nashville, Tenn., 1903; R. S. Luke Ch., Jackson, Tenn., 1906; R. S. Luke Ch., Memphis, Tenn., 1912; R. S. Paul Ch., Meridian, Miss., 1915; R. S. Paul Ch., Woodville, S. Jas. Ch., Port Gibson, and 4 smaller stations in Miss., 1915-23. Mem. Laurel Rotary; Mem. Dioc. Exec. Com.; Exam. Chapl.; Dep. Gen. Conv., 1925; Del. Prov. Synod, all Dio. Miss. Author: Occasional pub. Poems.
- ***WELLS, Rt. Rev. Lemuel H.**, 5340 N. Bristol St., Tacoma, Wash.—Retired, 1913—. b. Yonkers, N. Y., Dec. 3, 1841; s. Horace D. Wells and Mary (Barker). Trin. Coll., M.A.; Hob., M.A., 1869, D.D., 1890, D. C. L., 1913; Berk., 1869. D—1869, Bp. Williams, P—1870, Bp. Bisell. Con. Bp. Dec. 16, 1892, by Bpp. Williams, Neely, Niles, Paddock, Morris, Walker and Talbot. m. Mrs. Jane T. S. Smith, Geneva, N. Y., May 30, 1914. F. Asst. Trin. Ch., New Haven, Conn., 1870; Mssy., Walla Walla, Wash., 1871-81; R. S. Luke and Trin. Chs., Tacoma, Wash., 1882-92; Bp. Spokane, 1892-1913; Bp-in-C. Spokane, 1913-15; In-C. S. Mark's Mssn., Tacoma, Wash., 1916-23. Lieut. Volunteers, 1862-65.*
- WELLS, Samuel Eli** (S. O.), 3357 Cheviot Ave., Westwood, Cincinnati, O.—P-in-C. S. Jas. Westwood, Dec., 1928—. b. Oxford, N. Y., Dec. 31, 1882; s. George Washington Wells and Lola Betsey Wells. D—1917, P—1918, Bp. Winchester. m. Anna Lee Stevens, Jan. 25, 1907. F. In-C. Chr. Ch., Little Rock, Ark., 1917-19; Asst. same, 1919-20; M-in-C. S. Joh. Ch., Broken Bow, Neb., and R. Dean, Grand Island Deanery, 1920-22; Archd. Mssy. Dist. W. Neb., and Manager Kearney Milt. Acad., Kearney, Neb., 1922-28. Dep. Gen. Conv., 1925; Mem. Exec. Coun. Prov. Northwest, 1922-28. Chrmn. Dept. Finance, District Council W. Neb., 1925-28.
- WELSH, Herbert H.** (N. D.), Fort Yates, N. D.—In-C. S. Luke's (Ind. Mssn.)—F. Standing Rock Mssn.; Mssns. at Lower Brule, S. D.*
- WELTON, Daniel M.** (N. Y.), 1792 Gleason Ave., Bronx View, N. Y. C.—Mssy-in-C. Chap. of the Atonement, Bronx, N. Y. C., June, 1928—. b. Post Jefferson, L. I., Jan. 15, 1904; s. Cephas Burpee Welton and Lillian (Flower). Colgate Un., 1921-25; G. T. S., 1925-29. D—June, 1928, P—May, 1929, Bp. Manning.
- WELWOOD, John C.** (Eur.), Care Guaranty Trust Co., N. Y. C.—Retired, 1921—. Wesl. Un., B.A., 1874, M.A., 1877; E. T. S. B.D., 1877. D—1887, P—1878, Bp. Littlejohn. F. S. Pet. Ch., Beverly, Mass., 1878; Asst. Chr. Ch., Brooklyn, 1883; R. S. Paul Ch., Holyoke, Mass., 1889.
- Chapl. 2nd Mass. U. S. V., Cuba, Span.-Amer. War; R. Ho. Spir. Ch., Brooklyn, N. Y., 1899-1914; R. Amer. Ch. of S. Joh., Dresden, Germany, 1914-21.*
- WENDEL, Frederick C.**, East Haddam, Conn.—Non-Par.—, b. Brooklyn, N. Y., Dec. 15, 1864. Coll. C. N. Y., B.A., 1885, M.A., 1889; Strassburg Un. Ph.D., 1888; Un. Theol. Sem., 1892; G. T. S., 1901-02. D—1898, P—1899, Bp. Brewster. m. Bertha Palmer Attwood, East Haddam, Conn., Apr. 22, 1902. F. R. S. Paul Ch., Huntington, Conn., 1899-1901; Chapl. N. Y. C. Mssn. Soc., 1901-04; P-in-C. Cathd. Mssn. Transfig., Brooklyn, N. Y., 1904-06; P-in-C. S. Joh. Ch., Center Moriches, and S. Andr. Ch., Yaphank, L. I., N. Y., 1906-07; R. S. Joh. Ch., Ashfield, and Emman Ch., Shelburn Falls, Mass., 1908-13; In-C. S. Andr. Ch., Washington, Mass., 1914. Author: "History of Egypt, Appleton's History Primer Series," 1890.*
- WENTWORTH, Frank Benjamin** (Lex.), 205 Burns Ave., Winchester, Ky.—Archd. and Gen. Mssy., So. E. Ky., 1904—. b. Chillicothe, O.; s. George Washington Wentworth and Elizabeth (Wright). Pub. Sch., Cincinnati; McMicken Inst. (now Cincinnati Un.), 1884; Priv. Tutoring, D—1903, P—1910, Bp. Burton. m. Sarah J. Edwards, 1882. F. Asst. Ascen. Ch., Frankfort, Ky., 1902-04; D-in-C. Imman. Ch., Winchester, 1904-06; Supt. S. Joh. Coll. Inst., Corbin, Ky., 1906. Dioc. Secy. S. S. Inst., 1906; Archd. Dio. Lex., 1906, and Dioc. Treas. Educational and Financial Work, 1906-24; Secy. Stndg. Com., 1921-23; Pres. St. John's Collegiate Inst. and Wentworth Agricultural Sch., Corbin, Ky., 1918-24. Alt. Gen. Conv., 1907, 10, 13, 16, 19. Author: "A Strange People" (1908); Joint Author, "The Church's Mission to the Mountaineers of the South" (Ed. Mssns., New York, 1908); Author: "Mountain Missions," Pamphlet (1909); "Settlement Work," Pamphlet (1909).
- WERLEIN, Halsey, Jr.**, Ancon, C. Z.—Dean Cathd. S. Luke the Beloved Physician, May, 1929—. b. Biloxi, Miss., Nov. 1, 1878; s. Rev. Halsey Werlein and Leila Willis (Ewing). Vander. Un., B.A., 1897, M.A., 1898; Un. So., B.D., 1902; Harv. Ph.D., 1921. D—1902, Bp. Tuttle, P—1903, Bp. Leonard, F. Asst. S. Geo. Ch., St. Louis, Mo., 1902-03; Asst. S. Paul Ch., Cleveland, O., 1903; R. S. Jas. Ch., Greenville, Miss., 1903-06; R. S. Andr. Ch., Jackson, Miss., 1906-11; R. Trin. Ch., San Jose, Cal., 1911-17; Research, Harv. Un., 1917-19. Dep. Gen. Conv., 1910, 16; Vic. S. Luke Ch., Ancon, C. Z., 1919-21; R. Gr. Ch., Rosedale, Miss., 1921-24; R. S. Joh. Ch., Marysville, Cal., 1924-29; Dean Conv. Sac. Mem. Stndg. Com., Dio. Sac.
- WERLEIN, Philip Prentiss** (Tex.), 210 Telephone Road, Houston, Tex.—R. Ch. of Redeem., Eastwood's Community Ch., Houston, 1928—. b. St. Louis, Mo.; s. Shepherd Halsey Werlein and Leila Willis (Ewing). High Sch., Tulane Un. (La.), B.A.; Rhodes Scholar, Oxford Un., Eng., B.A.; Oxford Theol., M.A.; G. T. S., 1920 (special). D—1920, P—1920, Bp. Lines, m. Virginia Elizabeth Pearsen, Oct. 6, 1927. Asst. Gr. Ch., Rutherford, N. J., 1920-23; R. S. Mary Magdalene Ch., Newark, N. J., 1923-27; Vic. S. Francis Mssn., 1927-28.
- WERNER, James Benton** (Conn.), 10 Belden Ave., Norwalk, Conn.—R. Gr. Par., Norwalk, 1903—. b. Allentown, Pa., Apr. 11, 1869; s. Reuben Werner and Hannah (Wise). Muhlen. Coll., A.B., 1890, A.M., 1893; Phil. Div. Sch., 1893. D—1893, P—1894, Bp. Rulison. m. Antoinette J. Banister, Worcester, Mass., Nov. 27, 1900. F. R. Chr. Ch., Susquehanna, Pa., 1893-95; R. Ch. Our Redeem., Lexington, Mass., 1895-1900; Vic. S. Joh. Ch., Stamford, Conn., 1900-03.
- WESLEY, Charles** (M.), 2577 W. Grand Blvd., Detroit, Mich.—In-C. Redeemer Ch.—.*
- WEST, George Stanley** (O.), 604 Stickney Ave., Toledo, O.—M-in-C. Gr. Church, Dec., 1928—. b. Oswego, N. Y., Nov. 24, 1895; s. Alva Dayton West, R. I. P., and Hannah (Wild). Bex. Hall, 1928. D—June, 1928, Bp. Leonard, P—Mar., 1929, Bp. Rogers. m. Lucy Emma Daugherty, May 20, 1919. F. Mounted Corp.,

World War, 77th Div., 308th Inf., Hdq. Co.; Social Worker; Secy. Y. M. C. A.

WEST, Samuel Earnest (Colo.), 1020 9th Ave., Greeley, Colo.—R. Trin. Ch., Oct., 1925—. b. Bellefontaine, O., July 20, 1889; s. John Edwin West and Ella (Johnson). Wooster Coll., 1909; G. T. S., 1913. D—1913, P—1915, Bp. Thomas. m. Mabel Anne Cleveland, Garrett, Ind., July 9, 1914. F. P-in-C. S. Joh. Ch., Powell, Wyo., 1913-15; R. S. Luke Ch., Buffalo, Wyo., 1915-18; R. S. Peter Ch., Sheridan, Wyo., 1918-24; Stdt. Chapt., Laramie, Wyo., and Chapt. Cathd. Schools, 1924-25.

WEST, Stanley Raphael (Pa.), Conshohocken, Pa.—R. Calv. Ch., 1924—, and Dean, Convocation, 1924—. b. Philadelphia, Pa., Apr. 2, 1884; s. William Harvey West and Elizabeth Jones (Short). Girard Coll., 1891-99; Phil. Div. Sch., B.D., 1907-10. D—1910, Bp. Whitaker, P—1911, Bp. Mackay-Smith. m. Mary Louise Dean, Phila., Pa., Nov. 19, 1912. F. Cur. S. Matth. Ch., Phila., Pa., 1910-13; R. Chr. Ch., Pottstown, 1913-24. Chapt. U. S. Army in States, 1918.

WESTMAN, Charles Frederic (Ma.), 118 Peck St., Franklin, Mass.—P-in-C. S. John's, Franklin, and Chr. Ch., Medway, Mass., Nov., 1923—. b. Toronto, Can., Mar. 12, 1877; s. Elijah Westman and Margaret Plunkett Westman. Un. Trin. Coll., Toronto, Can.; Div. Sch. of same, B.A., 1901, M.A., 1902. D—June, 1904, Bp. Baldwin, Huron, P—June, 1905, Bp. Williams, Huron.

WESTON, Milton Moran, Tarboro, N. C.—R. S. Luke Ch., Tarboro—. S. Aug. Coll. Sch., N. C., 1899; Howard Un., 1902; Providence (O.) Un., Ph.B., 1905; King Theol. Hall, 1902; Bp. Payne Div. Sch., 1903. D—1903, Bp. Randolph, P—1905, Bp. Strange. F. Edenton, N. C., 1903-06; S. Joh-the-Evang. Ch., and S. Phil. Ch., Elizabeth City, N. C.; R. S. Aug. Ch., Savannah, Ga.*

WESTON, William T. (N. Y.), 25 S Street, N. Y. C.—Gen. Secy. Seamen's Ch. Inst. of Am., 1920—. b. N. Y., Nov. 10, 1881; s. James William Weston and Alice (Haley). S. Stph. Coll., B.A., 1906; Berk. Div. Sch., 1909. D—1909, P—1910, Bp. Doane. m. May Robinson Harris, Bronxville, N. Y., Sept. 14, 1909. F. Chr. Ch., Greenville, N. Y., 1909; S. Mark Ch., Green Island, N. Y., 1912-17; R. S. Thos. Ch., Brandon, Vt., 1917-20.

WESTOVER, William (W. M.), Box 723, Dunedin, Fla.—Retired—. b. Dunham, Prov. Que., Apr. 20, 1845; s. Daniel Westover and Ann (Staniland). G. T. S. D—1876, Bp. H. Potter, P—1881. Bp. Bissell. m. Phebe Jane Jameson, Apr., 1881. F. R. Gr. Ch. and S. Joh. Ch., Mt. Pleasant, Mich.; R. Newcastle, Wyo.; Chapt. of S. Luke Hosp., Denver, Colo.; R. Trin. Ch., Brookville, Pa.; Asst. Gr. Ch., Morgantown, N. C.*

WETHERILL, Francis Macomb, D.D. (Pa.), 3012 W. Coulter St., Philadelphia, Pa.—R. S. Joh-the-Bapt. Ch., 5001 Germantown Ave., Phila., 1919—. b. Philadelphia, Pa., Jan. 27, 1883; s. William H. Wetherill and Elisabeth (Proctor). Un. Pa., B.A., 1906, M.A., 1911; G. T. S. D—1909, P—1909, Bp. Whitaker. m. Anna J. Kerr, Philadelphia, Nv., 29, 1921. F. Cur. Calv. Ch., Germantown, Phila., Pa., 1909-12; Ward. Leonard Hall, 1912-14; Asst. R. Chr. Ch., Phila., 1914-18. Chapt. U. S. Army, 1918-19. Author: "Knights of St. John"; "A Secret Order for Boys of the Church"; "Healing in the Churches."

WETKLO, Oscar Johannes Paul (Kan.), 3750 E. Douglas Ave., Wichita, Kan.—Prof. Languages, Friends Un., Oct., 1927—. b. Hamburg, Germany, Feb. 9, 1886; s. Carl Wetklo and Berta (von Cadow). Gymnasium, Berlin, A.B.; Gieszen, M.A. S.T.M.; Basel, Geneva, Berlin, Greifswald, Bonn. D—Dec., 1928, Bp. Wise. m. Luise Friedrichs, Sept. 18, 1917.

WETTLING, Louis E. (N'k), Oradell, N. J.—Non-Far—. b. Omaha, Neb., July 27, 1893; s. Louis E. Wettling and Laura (Gregory). Un. Neb.; G. T. S. D—1917, P—1918, Bp. Williams. m. Frances E. Van Camp, Apr. 16, 1916. F. R. Ho. Trin. Ch., Callaway, Neb.; P-in-C. Ch. Annunc., Oradell, N. J.*

WEVILL, Duane (N'k), 110 North 9th St., Newark, N. J.—R. S. Thos. Ch., 1924—. b. Trenton, N. J., Dec. 30, 1866; s. Charles Horace Wevill and Mary Elizabeth (Glenn). Phil. Div. Sch., 1918, S.T.B., 1920. D—1918, Bp. Rhineland, P—1918, Bp. Garland. F. Reformed Epis. Ch., Asst. S. Mich. Par. N. Y. C., 1918-24.

WEYRICH, Harry Stansbury (Md.), 811 Cathedral St., Baltimore, Md.—Asst. M. Emman, Ch., Apr., 1927—. b. Baltimore, Md., Aug. 4, 1888; s. Joseph Weyrich and Grace Amelia (Stansbury). Milton Acad.; Peabody Conservatory of Music; Div. Sch., Un. Chicago. D—Apr., 1927, P—Dec., 1927, Bp. J. G. Murray. m. Jessie May Stallings, Oct. 5, 1916.

WHALING, Joshua Brown (Tex.), Care New Lumber Co., Belton Tex.—Retired—. Roa.; S. W. Un.; Nash., B.D., 1889. D—1887, P—1889, Bp. Pierce. F. R. Lead City, Black Hills, S. D., 1887-88; Hope, Ark., 1890-92; Trin. Cathd., Little Rock, Ark., 1892; Falls City, Neb., 1892-93; Tidoute, Pa., 1893-96; S. Barn. Ch., Tarentum, Pa., 1896-98; New Kensington, Pa., 1896; Van Buren, Ark., 1899-1903; Fayetteville, Ark., 1903-05; The Annunc. Ch., New Orleans, La., 1905-08; R. S. Jas. Ch., Texarkana, Tex., 1908-12; Chr. Ch., Oak Cliff, Dallas, Tex., 1912-15; S. Mary's, Hillsboro, Tex., 1915-18; Archd. Dio. Tex., 1918-23; Loc. Ten. S. Dav., Austin, Tex., 1923-24; Gen. Mssy. Dio. Tex., 1924-25; R. Emman. Ch., Cumberland, Md., 1925.*

WHARTON, George E. (Mo.), 405 E. High St., Jefferson City, Mo.—R. Gr. Ch., Oct., 1926—. b. Toronto, Ont., Feb. 7, 1879; s. James Wharton and Ann (Holroyd). Lebanon Valley Coll.; Post-Grad. Ya., 1910-12; Sea., B.D., 1907. D—1907, P—1907, Bp. C. S. Olmsted. m. Anna T. Rattlesdorfer, New Haven, Conn., June 25, 1909. F. Walsenburg, Colo., 1907-08; Greenwood Springs, Colo., 1908-10; Hamden, Conn., 1910-12; Scranton, Pa., 1912-16; R. S. Paul's Ch., Mexico, Mo., 1916-23; R. Chr. Ch., Boonville, and M-in-C. S. Mary's, Fayette, Mo., 1923-26. Pamphlet, "Some Differences Between the Episcopal and the Roman Communions Concerning the Church."

WHARTON, George Franklin, Jr. (La.), Hammond, La.—R. Gr. Meml. Ch., Aug., 1926—. b. New Orleans, La., July 11, 1892; s. George Franklin Wharton and Mary Caswell (Coyle). Tulane Un., G.D.; Un. So., T. S. D—1923, P—1924, Bp. D. Sessums. F. Cur. S. Matt. Ch., Houma, La., 1924-26.*

WHATLEY, Allan (N'k), 24 Rector St., Newark, N. J.—Asst. R. Trin. Cathd. Ch., June, 1928—. b. Belleoran, Nfld., Nov. 14, 1901; s. Uriah Whatley and Matilda Emma (Fudge). H. Sch., Belleoran; Bp. Field Coll., S. John's Nfld.; Un. Bp. Coll., Que., B.A., 1925; N. Y. Un., M.A., 1929; G. T. S., 1928, S.T.B., 1929. D—Apr., 1928, Bp. Brewster, P—Feb., 1929, Bp. Stearly.

WHEAT, Clayton Earl (Ma.), Chaplain's Quarters, West Point, N. Y.—Prof. English, U. S. Military Academy, 1926—. Lt. Col. U. S. A.—b. Winona, Minn., Aug. 7, 1881; s. Cornette Wheat and Reese Dill. Un. of So., M.A., 1917, B.A., 1904; E. T. S., B.D., 1907; Sewanee, 1906; Norwich Un., D.D., 1928. D—1907, P—1908, Bp. Tuttle. m. Roberta Stockton Cox, Maysville, Ky., 1909. F. Asst. Chr. Ch. Cathd., St. Louis, Mo., 1907; R. S. Geo. Ch., Griffin, Ga., 1911; R. S. Joh-the-Evang. Ch., Hingham, Mass., 1911-13; Chapt. Sewanee Mil. Acad., 1913-16; Chapt. U. S. Milt. Acad., West Point, N. Y., 1918-26.

WHEDON, Henry Curtis (C. N. Y.), Oxford, N. Y.—R. S. Paul Ch., July, 1926—. b. Stanley, N. Y., Apr. 22, 1883; s. George Marshall Whedon and Ella Metcalf (Alcock). Hob., B.A., 1904; G. T. S., 1908. D—1908, P—1909, Bp. Walker. m. Cynthia A. Furness, Waterloo, N. Y., 1912. F. Min. Gr. Ch., Randolph, N. Y., and S. Paul Ch., E. Randolph, New York, 1908-10; Cur. Gr. Ch., White Plains, N. Y., 1910-12; R. S. Mark's, Clark Mills, 1912-17; 14th S. Geo., Chadwick, N. Y., 1912-16, with Gethsemene, Westmoreland, and Sherrill Mssn., N. Y., 1916-17; Asst. Secy., Dio. C. N. Y., 1916-17; R. S. Mark's Ch., Rochester, N. Y., 1917-21; S. Mark's and S. John's Ch., Rochester, N. Y.,

- 1921-25. Lecturer DeLancy Divinity School, 1923; In-C. S. Andr. Ch., Clearfield, Pa., 1925-26.
- WHEELER, Alfred H. (R. I.)**, 309 Vermont Ave., Providence, R. I.—R. Chr. Ch., 1907— b. Fairfax, Vt., Nov. 8, 1858; s. George Buck Wheeler and Eunice Matilda (Holmes). Un. Vt.; G. T. S., 1890. D—1890, P—1891, Bp. Bissell, m. (1) Clara, Maria Clark, Williston, Vt., Dec. 17, 1884; (2) Hattie E. Whipple, Central Falls, R. I., July 26, 1893. F. Island Pond, Vt., 1890-93; Chehalis, Wash., 1893-98; Charlestown, N. H., with Springfield, Vt., 1898-99; Keene, N. H., 1899-06; Pittston, Pa., 1906-07; Sel. Serv. on War Work.
- WHEELER, Wilbur Frank (Md.)**, 1716 N. Broadway, Baltimore, Md.—Cur. S. Andr. Ch., Jan., 1927— b. Baltimore, Md., Apr. 13, 1903; s. Harry Lee Wheeler and Anna E. (Biemiller). Pub. Sch., Baltimore; Baltimore City Coll.; Joh. Hop., A.B., 1923; V. T. S., B.D., 1926. D—1925, P—1927, Bp. Murray. F. D-in-C. Zion and Linganore Pars., New Market, Md.
- WHEELER, William Hardin (N. C.)**, Charlotte, N. C.—Supt. Thompson Orph. and Training Inst., 1922— b. Little Falls, N. Y., Sept. 29, 1879; s. Charles Volney Wheeler and Helen Eliza (Nellis). Trin. Coll., B.A., 1902. Ch. Div. Sch. Pac., 1905. D—1905, P—1905, Bp. Nichols. m. Lulu Richter Dowe, Black Oak, Cal., Oct. 7, 1909. F. Tuolumne and Sonora, Cal., 1905; Modesto, Cal., 1911; R. Ch. Adv., Oakland, Cal., 1912-17; R. S. Andr. Ch., Beacon-on-Hudson, N. Y., 1917-20; P-in-C. S. Jas. Ch., Wilmington, N. C., 1920-22.
- WHELOCK, Frank Cawthorn (W. Ma.)**, 39 Oakland St., Springfield, Mass.—R. All SS. Ch., 1923— b. Fitchburg, Mass., May 25, 1879; s. George Henry Wheelock and Emma Jane (Foss). G. T. S., 1910, B.D., 1912. D—1910, P—1910, Bp. Vinton. m. Caroline S. Daniels, Northampton, Mass., Sept. 1, 1915. F. S. Phil. Ch., Easthampton, Mass., 1910-14; S. Aug. Ch., Wilmette, Ill., 1914-15; Mssy. Gr. Ch., Dalton, and S. Mart. Ch., Morningside, Pittsfield, Mass., 1916-17; R. S. Geo. Ch., Lee, Mass., 1917-23.
- WHILDIN, Oliver John (Md.)**, 5005 Embla Ave., Roland Park, Baltimore, Md.—Dioc. Mssy. to Deaf, Md., 1915—; Cur. Gr. and S. Pet. Ch., Baltimore, Md., 1898—, Pres. Conference Ch. Workers among the Deaf in United States, 1926— b. Lansford, Pa., Oct. 22, 1870; s. John P. Whildin and Mary Ann (Bowen). Gal'det. Coll., B.A., 1892, M.A., 1904; Phil. Div. Sch., 1899. D—1898, P—1901, Bp. Whitaker. m. Jennie Elizabeth Stewart, Anthony, Fla., Feb. 15, 1893. F. P-in-C. S. Barn. Mssn. Deaf, Washington, D. C., 1898-1915; Gen. Mssy. Deaf of So., 1913-15; Secy. Confer. Ch. Workers among Deaf, 1908; Secy. (1914) and Treas. Soc. Promotion Ch. Work among Deaf, 1916-20. Author: Several Tracts and Pamphlets relating to Church Work among the Deaf, 1903-15. Editor and Publisher monthly church paper, "The Silent Missionary," in interest of church work among the deaf, 1924.
- WHIPPLE, Clement J. (A.)**, 91 N. Allen St., Albany, N. Y.—R. Emer. S. Mary Ch., Luzerne, N. Y., July, 1928— R. 41 years— b. Albion, Mich. Knox, B.A., 1868, M.A., 1878, D.D., 1918; G. T. S., 1869. D—1869, P—1870, Bp. Horatio Potter. m. Miss Susan K. Richardson, Apr. 25, 1877. F. Asst. Trin. Ch., N. Y. C., 1869; R. Chr. Ch., Eastport, Me., 1870-71; R. Emman. Ch., Manville, R. I., 1871-77; R. Ch. Gd. Shpd., Chestertown, N. Y., 1882-87. Published: "Synopsis of the Waverly Novels."
- WHIPPLE, Henry H. (S. D.)**, Mission, S. Dak.—P-in-C. Calvary— b. Santee, Neb., July 5, 1891; s. Garwin and Emma Whipple. Sea. Div. Sch. (Spec. Stud.). D—1917, P—1919, Bp. Burleson. m. Linda S. Lawrence, Nov. 29, 1911. F. M-in-C. S. Joh-the-Bapt., Crow Creek Ind. Mssn., S. D., 1917-23. Asst. P-in-C. Messiah Chap., Lower Bereft Mssn., S. D., 1923.*
- WHIPPLE, R. Bancroft (E.)**, Easton, Md.—Retired— b. Utica, N. Y. Aug. 29, 1855; s. Frederick Curtis Whipple and Caroline (Bancroft). S. Sph. 3 yrs.; Nash, B.D., 1888. D—1888, Bp. Wells, P—1889, Bp. Burgess. m. Fanny Guernsey, Platteville, Wis. F. Dio. Conn., 15 yrs.; Terre Haute, Ind., 3 yrs.; Henry, Ill., 3 yrs.; Quantico, Md., 3 yrs.; R. All SS. Ch., Easton, Md., 1917-19.*
- WHISTON, Charles F. (Ma.)**, Episcopal Theological School, Cambridge, Mass.—Student— D—June, 1929, Bp. Slattery.*
- WHITAKER, Walter Claiborne (Tenn.)**, 413 W. Cumberland Ave., Knoxville, Tenn.—R. S. Joh. Ch., 1907— b. Lenoir, N. C.; s. Lucius Fletcher Whitaker and Rowena (Oates). Ala. Poly., A.B., 1884, A.M., 1891; Un. So., D.D., 1909. D—1888, P—1891, Bp. Wilmer. m. Isabel Royall, Virginia, 1891. F. R. Ch. Ho. Innoc., Auburn, Ala., 1888; Ch. Ho. Conf., Montgomery, Ala., 1891; Chr. Ch., Tuscaloosa, Ala., 1893; S. Andr. Ch., Jackson, Miss., 1901; Trin. Ch., Asheville, N. C., 1905. Dep. Gen. Conv., Ala., 1895, 98, 01, and (Tenn.), 1910, 13, 16, 19, 22, 25, 28. Stndg. Com., Ala., 1900; of Miss., 1901-05. Ed. Church Record of Ala., 1892-1901; Pres. Bd. of Ex. Chapls., Tenn.; Del. Prov. Syn.; Pres. Provl. Bd. Exam. Chapls.; Dean Convoca., Knoxville. Author: "Dives and Lazarus"; "History of the Protestant Episcopal Church in Alabama"; "Richard Hooker Wilmer, A Biography"; "Southern Highlands and Highlanders"; "Revelations of the Cross"; Occas. Sermons and Pamphlets.
- WHITALL, Edwin Clark (Mil.)**, Order Holy Cross, West Park, N. Y.— b. Woodbury, N. J., Oct. 13, 1878; s. Charles Clement Whitall and Sarah Elizabeth (Clark). Nash., 1905. D—1905, Bp. Nicholson, P—1905, Bp. White. F. Novice Ord. Ho. Cross, West Park, N. Y., Spooner. Wis. Chapl. Sisters S. Mary, Sewanee, Tenn., 1919-25.
- WHITCOMB, James Lannon (N. H.)**, Off., 14 E. 109th St., N. Y. C.; Res., Ossining, N. Y.—Asst. P-Ch. of S. Edward the Martyr, N. Y. C., 1927—, Governor Lake Delaware Boys' Camp and Club, Feb., 1915— b. Keene, N. H., Oct. 1, 1889; s. Frank Herbert Whitcomb and Grace (Nims). Pub. and H. Schs., Keene, N. H.; Trin. Sch., N. Y. C.; St. Stephen's Coll., G. T. S. D.—Mar., 1925, Bp. E. M. Parker, P—July, 1926, Bp. R. T. Nelson, for Dio. N. H. m. Josephine Hale, Jan. 12, 1918.
- WHITCOMBE, Albert Bertrand (C.)**, 530 East Chamberlain St., Dixon, Ill.—P-in-C. S. Ann Ch., Morrison, Ill., Jan., 1924— b. Milwaukee, Wis.; s. Albert Bertrand Whitcombe and Marietta (Van Driesen). West. Theol. Sem., 1894. D—1894, P—1895, Bp. McLaren. F. R. Ch. Gd. Shpd., Momenec, Ill., 1894-96; S. Luke Ch., Marianna, Fla., and S. Paul Ch., Quincy, 1897; S. Andr. Ch., Jacksonville, Fla., 1897-1900; Exam. Chapl., 1897-1900; Ch. Gd. Shpd., Chicago, Ill., 1900-05; S. Aug. Ch., Wilmette, Ill., 1905-07; R. S. Luke Ch., Dixon, 1907; P-in-C. S. Sph. Ch., Rochelle, 1907; S. Pet. Ch., Grand Detour, 1908; P-in-C. S. Thos. Ch., Amboy, Ill. Author: "The Children's Eucharist" (1908, \$0.12); "Letters Dismissory" (1910, \$1.00).
- WHITCOMBE, Francis Banks**, Watertown, Conn.—R. Chr. Ch., 1912— b. Yantic, Conn., Nov. 20, 1865; s. Ephraim Lord Whitcome and Louisa Ann (Thrasher). Trin. Coll., B.A., M.A., 1911; Berk. Div. Sch., 1890. D—1890, P—1891, Bp. Williams. m. Mary Elizabeth Lewis, Sept. 11, 1890.*
- WHITE, B. G. (Fla.)**, 250 E. First St., Jacksonville, Fla.—Retired—*
- WHITE, D. Charles (C. N. Y.)**, 1103 Harvard St., Utica, N. Y.—R. Calvary Ch., 1927— b. Bethford, Mich., July 25, 1876; s. Stillman Clark White and Ida Cassandra (Case). Hob., B.A., 1899; G. T. S., 1902, B.D., 1907. D—1902, P—1903, Bp. Gillespie. m. Lucille Crane Morris, Big Rapids, Mich., Sept. 15, 1903. F. R. S. Andr. Ch., Big Rapids, Mich., and Mssy. Chr. Ch., Luther, Mich., 1902-06; Cur. Chr. Ch., Hudson, N. Y., 1906-08; R. S. Mark Ch., Hoosick Falls, N. Y., 1908-12; R. S. John's Ch., Ogdensburg, N. Y., 1912-26; Archd., Ogdensburg, Dio. Albany, 1920-26; Exam. Chapl., 1909; Mem. Bd. Mssns., Dio. Albany, 1913-20; Del. Mssy. Coun., 2nd Dept., 1911-12; Dep. Gen. Conv. (Dio. A.), 1919; Dep. Synod. Second Province, 1925, 26.

- Chapl. (1st Lieut.), U. S. Army, 1918; Chapl. (1st Lieut.), Officers' Reserve Corps, U. S. A., 1919-24.
- WHITE, Edward Sidney** (C.), 5550 Blackstone Ave., Chicago, Ill.—R. Ch. Redeemer, July, 1929.—b. Saskatchewan, Can., Oct. 17, 1887; s. Henry Sidney White and Anna (Dugan). W. T. S., S.T.B., 1913. D.—1913, P.—1913, Bp. Toll. m. Lillah M. McCormick, Libertyville, Ill., Jan. 1, 1916. F. P-in-C. S. Laurence Ch., Libertyville; S. Andr. Ch., Grayslake, and S. Ign. Ch., Antioch, Ill., 1912-18; P-in-C. Ho. Apos., Chicago, Ill., 1918-19; R. Ho. Commun., St. Louis, Mo., 1919-29. Dep. Gen. Conv., 1925; Mem. Nat. Council of Advice, Dept. Christian Soc. Serv.
- WHITE, Edwin George** (W. M.), 439 Union St., Ionia, Mich.—R. S. Joh. Ch., Mssy. Gr. Ch., Lyons, and Acting Chapl., Mich. Reformatory, Feb., 1928.—b. London, Eng., Aug. 19, 1878; s. Edwin James White and Mary Elizabeth (Gorbold). Emman. Coll. (Sask.); Auburn Theol. Sem., B.D., 1920. W.T.S., S.T.M., 1928. D.—1909, P.—1910, Bp. (Saskatchewan). m. (1) Emily Louisa Tuckett, London, Eng.; (2) Anna Gertrude Vail, Jermyn, Pa., Nov. 15, 1913. F. Incumbent All SS. Ch., Duck Lake, Sask., 1909; Mssy. Chr. Ch., Forest City, Pa., 1911; S. Jas. Ch., Jermyn, Pa., 1912; R. S. Paul Ch., Aurora, N. Y., 1915-23; Asst. Chapl. Buffalo Ch. Extension So., Buffalo, N. Y., 1923-25; R. S. Peter's Ch., Hillsdale, and Gr. Ch., Jonesville, Mich., 1925-26; Secy. Conv. 5th Dist., Dio. C. N. Y., 1916-23.
- WHITE, Eliot**, 92 Fourth Ave., N. Y. C.—Sr. Cur. Gr. Ch., 1924.—b. Boston, Mass., Feb. 20, 1872; s. John Stuart White and Georgie Anna (Read). Harv., A.B., 1892; Camb. Theol. Sch., B.D., 1895. D.—1895, P.—1897, Bp. H. C. Potter. m. Mabel Reynolds Moore, Worcester, Mass., Apr. 6, 1904. F. Cur. Gr. Ch., N. Y., 1895-97; R. S. Joh. Ch., Worcester, Mass., 1897-07; Cur. S. Chrys. Chap., N. Y. C., 1910-11; Port Chapl., Ellis Isl., N. Y. C., 1912-16. Secy. Dio. West Mass., 1902-07; Various Churches and lectured in 4 states, 1907-12; R. S. Paul's Ch., Ossining, N. Y., 1916-18; P. Gr. Chap., N. Y. C., 1918-24. Editor: Annual Reports Dio. W. Mass., 1901-06.
- WHITE, Francis Bingham**, 269 Washington St., Somerville, Mass.—R. S. Thom. Ch., Union Sq., Somerville.—Un. Boston; E. T. S., B.D., 1895. D.—1895, P.—1896, Bp. Lawrence. F. Asst. Ascen. Ch., Fall River, Mass., 1895-97; R. S. Luke Ch., Fall River, Mass., 1897-1901; R. S. Paul Ch., Brockton, Mass., 1901-08; Min. S. Pet. Ch., Cambridge, Mass., 1908; S. Jas. Ch., New Bedford, 1909; R. S. Mary Ch., Newton, Mass.*
- WHITE, Francis Samuel** (O.), 1920 E. 87th St., Cleveland, O.—Dean Trin. Cathedral, 1920.—b. New York, Apr. 19, 1868; s. Samuel Porter White and Marie Adele (Merciliott). Hob., B.A., 1893, M.A., 1896, S. T. D., 1920; West. Reserve Univ., D.D., 1928; G. T. S., S. T. B., 1896. D.—1896, Bp. Cox, P.—1897, Bp. Walker. m. Caroline Sillman Mize, Atchison, Kan., Jan. 23, 1907. F. S. Eigenbrot Fellow, G. T. S., 1896-97; Asst. S. Joh. Ch., Detroit, Mich., 1897-99; Assoc. Mssn., Omaha, Neb., 1899-1904; R. Trin. Ch., Atchison, Kan., 1904-11; Dean S. Mark Pro-Cath., Grand Rapids, Mich., 1911-17; Army, Y. M. C. A., June, 1917-Jan., 1918; War Com-missions, Chapl. Camp MacArthur, Tex., Jan.-Sept., 1918. Del. Gen. Conv., 1904, 07, 10, 13, 16, 19, 22, 25, 28; Domes. Secy. Domes. and Foreign Mssy. Soc., N. Y. C., 1918-20; Pres. Federated Churches, Cleveland, 1925-26; Cleve-land Rotary Club; Mem. Kappa Alpha Soc. Ed.: "Crozier," Dio. Neb. Assoc. Ed.: "The Wit-nesser." Author: "The Story of a Kansas Parish," 1911.
- WHITE, George Frederick** (Mil.), 448 Russell Ave., Milwaukee, Wis.—R. S. Luke Ch., Dec., 1927.—b. London, Eng., April 13, 1898; s. George James White and Verena (Beer). King's Sch., Kew, Eng.; H. Sch., Lancaster, O.; Un. Ohio; Colleg. Dept. Nash., Nash., 1926, B.D., D.—Nov., 1925, P.—May, 1926, Bp. Ivins. m. Marion Goodwin, May 29, 1926. F. R. Trin. Ch., Mineral Point, Wis., 1926-27.
- WHITE, Glenn William** (N. Y.), 252nd St. and Riverdale Ave., N. Y. C.—R. Chr. Ch., 1918.—b. Ludlow, Vt., Mar. 23, 1878; s. Frank P. White and Katherine S. (Bixby). Middlebury, A.B., 1901, A.M., 1904, D.D., 1922; G. T. S., 1907. D.—1908, P.—1909, Bp. Lines. m. Emily J. Arnold, N. Y. C., Apr. 2, 1907. F. R. Emman. Ch., Alexandria, Minn., 1907-08; Gr. Ch., Westwood, N. J., 1908-10; R. Chr. Ch., Albion, N. Y., 1910-18.
- WHITE, H. W.**, Eagle Valley, N. Y.*
- WHITE, Howard D.** (N. Y.), St. Mark's Rectory, Tarrytown-on-Hudson, N. Y.—R. S. Mark's Ch., June, 1929.—b. Quincy, Ill., Oct. 11, 1898; s. John Thomas White and Frances (Bohon). Sea. Prep. Sch.; Sea. Div. Sch., B.D., 1921; Post Grad., G. T. S. D.—1920, Bp. Tuttle, P.—1922, Bp. Lines. m. Marjorie Camp, Apr. 4, 1923. F. R. Annunc. Ch., Glendale, L. I.; S. Elizabeth's Meml. Chapel, Private, Estate Mrs. Morgan Hamilton, Eagle Valley, Sterlington, N. Y. Prob. Officer, Court, Gen. Sessions under N. Y. C. Mssn. Society; R. S. James Ch., Spring Valley, and S. Sph. Chapel, Pearl River, N. Y., 1927-29.
- WHITE, Howard Russell** (N. I.), Howe School, Howe, Ind.—Instr. Howe Sch., Sept., 1928.—b. Saybrook, Conn., Feb. 19, 1880; s. John Hazen White and Marie Louise (Holbrook). Trin., B.A., 1902; Nash. D.—1905, P.—1906, Bp. White. F. On staff Cathd. SS. Pet. and Paul, Chicago, Ill., 1906-10; Geth. Ch., Marion, Ind., 1910-12; Cur. S. Jas., South Bend, 1912-17; Chapl. Regular Army, 1917-19; Archd. Dio. Northern Ind., 1920-28; Chrmn. Dioc. Dept. Soc. Serv., 1923-28; Secy. Dioc. Bd. Mssns., 1916; Dioc. Bd. Rel. Educ., 1915-16.
- WHITE, John** (E.), R. F. D. Chesterton, Kent Co., Md.—R. S. Paul's and I. U. Par., May, 1926.—b. Toronto, Can., Dec. 16, 1878; s. Alfred White and Emma (Slater). Pub. Schs.; Prep. Dept. Nash. House, 1900; Nash., 1903. D.—and P.—1903, Bp. Nicholson. m. Daisy Evelyn Wright, Milwaukee, Wis., 1904. F. Min. Nome, Alaska, 1903-06; Delavan, Wis., 1906-10; R. Zion Ch., Oconomowoc, Wis.; Dean All SS. Cathd., Central Ave., Indianapolis, Ind.; R. Ch. Our Sav., Sherburne, Vt., 1919-26.
- ***WHITE, Rt. Rev. John Chanler**, D.D., S. T. D., 821 South 2nd St., Springfield, Ill.—Bp. of Springfield, 1924.—b. South Carolina, 1867; s. Thomas Grimke White and Martha Phoebe (Edings). S. Sph. Coll., 1888, D.D.; G. T. S., 1891, S. T. D. D.—1891, P.—1892, Bp. Seymour. Con. Bp. May 14, 1924, by Bpp. Talbot, Fawcett, Weller, I. P. Johnson, Webb, Moore, Gris-wold, Anderson, Longley, F. F. Johnson. m. Katherine Dresser, Springfield, Ill., Sept. 10, 1891. F. S. Paul Ch., Rantoul, with S. Thos. Ch., Thomasboro, Ill., 1891-93; City Mssy. with R. Chr. Ch., Waverly, and Chapl. and Secy. to Bp. Seymour, 1893-97; R. Ho. Trin. Ch., Hartwell, O., 1897-1900; R. S. Paul Ch., E. St. Louis, Ill., 1900-09; Priest Mssy. Dio. Spring-field, with Spec. Charge S. Barnabas, Havana, and Trin. Ch., Petersburg, Ill., 1909-16; R. Trin. Ch., Lincoln, Ill., and Archd. Springfield, Ill., 1916-24. Secy. Dio., 25 yrs.; Secy. Stgd. Com.; Dep. Gen. Conv., 1913, 16, 19, 22; Exam. Chapl.; Archd. Organiz. Par. S. Paul, E. St. Louis, Ill.; Built Stone Church; Began Wrk. S. Barth. Ch., Granite City, and in Venice and Glen Carbon, Ill. Editor, Springfield Church-man, 1918-1924.
- WHITE, Linden Harris** (Ma.), 67 Brownell St., New Bedford, Mass.—R. S. Martin's Ch., 1921.—b. Philadelphia, Pa., Jan. 5, 1876; s. William A. White and Rachel (Hunter) White. Haverford Coll., 1897; Hudson River Mil. Acad., 1901; St. Sph., B.A.; Phil. Div. Sch., 1906. S.T.B., 1907. D.—1906, P.—1907, Bp. Whitaker. m. Elizabeth Heatley, June 7, 1910. F. Cur. Ch. Ascen., Fall River, Mass., 1906; R. S. Jas. Ch., Fall River, Mass., 1907; P-in-C. Mssn. Our Sav., Pottersville; R. S. Sph. Ch., Ferguson, Mo., 1916-18; R. S. Mary Ch., St. Louis, Mo., 1912-21.
- WHITE, Luke Matthews** (N'k), 75 S. Fullerton Ave., Montclair, N. J.—R. S. Luke Ch., Mont-clair.—Un. Va., B.A., M.A., 1902; V. T. S., 1905.

- D—1905, P—1906, Bp. Gibson. F. Warsaw, Va., 1905-06; Pulaski, Va., 1906-09; Pulaski and Radford, Va., 1909-10; R. S. Mark Ch., Shreveport, La., 1910-15.*
- WHITE, Robb, Jr.** (Ga.), 204 Remington Ave., Thomasville, Ga.—R. S. Thos. Ch., Dec., 1922 — b. Lawrenceville, Va., Nov. 30, 1878; s. Robb White and Sarah Annette (Warren). Un. Va., B.A., 1898, M.A., 1902; V. T. S., 1902. D—1902, Bp. Peterkin, P—1903, Bp. Gibson, m. Laura P. Bridgers, Tarboro, N. C., Apr. 18, 1906. F. Mssy., Greene, Va., 1902-06; R. S. Jas. Ch., Cambridge, Mass., 1906-08; Mssy. P. I., 1908-14; Asst. Chr. Ch., Charlottesville, Va., 1915; R. S. Paul Ch., Haymarket, Va., 1915-17; Chapl. U. S. A., Macon, Ga., 1917-22.
- WHITE, Samuel Henry** (W.), 111 Heckman St., Washington, D. C.—P-in-C. S. Monica's and S. Philip's Mssns., June, 1929 — b. Montserrat, B. W. I., Dec. 16, 1895; s. Isaiah White and Susana (Carty). Couva Eng. Ch. Sch., Exchange Roman Cath. Sch., both Trinidad, B. W. I.; Tuskegee Inst.; Lincoln Un., Pa.; G. T. S., 1925, B.A. D—June, 1925, P—Dec., 1925, Bp. T. J. Garland. F. P-in-C. S. Cyril's, Coatesville, and Ascen., W. Chester, Pa., 1925-29.*
- WHITE, Thomas** (A.), 1249 3rd St., Rensselaer, N. Y.—R. Epiph. Ch., Rensselaer.*
- WHITE, William Curtis** (W.), 325 West Center St., Hastings, Mich.—R. Emman. Ch., 1927— b. Norwood, N. J., May 1, 1871; s. Nathan Curtis White and Delia White (Dana). Trin., A.B., 1897, M.A., 1903; Phil. Div. Sch., 1900, B.D., 1906. D— and P—1900, Bp. Whitaker, m. Catherine Richardson Hansell, Nov. 5, 1900. F. Asst. Ho. Trin. (Meml.) Chap., Philadelphia, Pa., 1900-01; R. Ho. Innoc. Ch., Kay West, Fla., 1901-06; S. Mark Ch., Clark's Mills, N. Y., 1907-09; Gr. Ch., Utica, N. Y., 1909-11; R. S. Paul Ch., Aurora, N. Y., 1911-15; Asst. S. Marg. Ch., Washington, D. C., 1917-18; Civ. Chapl., Camp Meade, Md., 1918; R. Chr. Ch., Washington, D. C., 1919-24; R. Trin. Ch., Washington, D. C., 1926-27.
- WHITE, William James** (N'k), Off., 99 Main St., Orange, N. J.; Res., 210 Elm Ave., Hackensack, N. J.—Canon for Dioc. Mssns., June, 1927 — b. Aug. 17, 1894; s. Rev. William John White and Clara (Walker). Ken. Coll., B.A., 1917; Colomb. Un., M.A., 1920; G. T. S., 1919, S.T.B., 1920. D—1918, Bp. Weller, P—1919, Bp. Whitehead, m. Doris Harrison, June 29, 1925. F. Loc. Ten. S. Paul Ch., Lancaster, N. H., July-Oct., 1919; Cur. Zion and S. Tim. Chs., N. Y. C., 1919-20; Cur. S. Peter's, Morristown, 1920-22; P-in-C. All SS. Mssn., Bergenfield, N. J., 1922-25; Dioc. Mssy., Dio. Newark, 1925-27.
- WHITE-FACE, Andrew** (S. D.), Lightcap, Niob. Deanery, S. D.—P-in-C. S. Philip's Chap., July, 1927— b. Black Hills, Dakota Territory, 1865; s. Henry White-Face and Ellen (Yellow-Spotted) White-Face. D—1914, Bp. Biller, P—1921, Bp. Burleson, m. Annie Tapejutawin, 1893. F. Help. and Catechist in Cheyenne and Standing Rock Mssns.; D-in-C. S. Eliz. Ch., Wakpala, S. D.; D-in-C. Grand River Ch., Lightcap, S. D., 1919-21; P-in-C. Gd. Shpd. Chap., Glencross, S. D., 1921-27.
- WHITEHEAD, Clarence B.** (Ia.), 317 N. Georgia Ave., Mason City, Ia.—R. S. John's Ch., 1928— D—May, 1927, P—Dec., 1927, Bp. McElwain. F. Minister, Methodist Episc. Ch. D- and P-in-C. New Ulm, Minn.*
- WHITEHEAD, Harold B.** (Colo.), 117 S. Denver Ave., Fort Lupton, Colo.—Vic. S. Andr. Ch., Jan., 1929— b. E. Rochester, N. H., Aug. 4, 1901; s. John Whitehead and Mary Frances (Heeney). Pub. Sch., Tilton, N. H.; H. Sch., Worcester, Mass.; Colo. State Teachers Coll.; S. Joh. Coll., Greeley, Colo., B.A. D—Jan., 1928, Bp. Ingley, P—July, 1928, Bp. I. P. Johnson.
- WHITEHEAD, Henry St. Clair** (Conn.), 27 W. 44th St., N. Y. C.—Non-Par., 1925—Proprietor S. Christopher's Winter Tutoring School (Traveling). b. Elizabeth, N. J., Mar. 5, 1882; s. Henry Hedden Whitehead and Mary Barry (McMillin). Kings, Stamford, Conn.; Berkeley Sch., N. Y. C.; Harv., 1904; Berk., 1912. D—1912, P—1913, Bp. Brewster. F. Cur. Trin. Ch., Torrington, Conn., 1912; R. Chr. Ch., Middletown, Conn., 1913-17; Pastor, Children Ch. S. Mary the Virg., N. Y. C., 1917-19; Sr. Asst. Ch. Adv., Boston, Mass., 1919-22; R. Trin. Ch., Bridgeport, Conn., 1923-25; Chapl. S. Luke's Sch., New Canaan, Conn., 1928-29. Author: "The Garden of the Lord," Dorrance, Phila., 1922; Miscellaneous writings.
- WHITEHEAD, Robert Serverson** (Del.), Central Ave., Laurel, Del.—R. S. Philips Ch., Sept., 1924— b. Chester, Pa., Sept. 25, 1894; s. Charles Whitehead and Mary Florence (Severson). Ursinus Coll.; Coatesville H. Sch.; Berk. Div. Sch., 1923. D—1923, Bp. Rhinelander P—1923, Bp. Garland, m. Leah R. McMinn, Sept. 24, 1924; F. Cur. S. Jas. Ch., Phila., Pa., 1923-24.
- WHITEHEAD, Walter Yates** (Colo.), 2202-8th Ave., Greeley, Colo.—Student— b. Dover, N. H., July 31, 1896; s. John Whitehead and Mary Frances (Heenly). Grad. Schs.; Colo. State Teachers Coll.; S. John's, Greeley, Colo. D—Jan., 1929, Bp. Ingley.
- WHITEHILL, Walter Muir** (Ma.), Hanover, Mass.—R. S. Andr. Ch., June, 1927— b. North Attleboro, Mass., Apr. 16, 1881; s. Rev. John Whitehill, Congregational Minister, and Elizabeth A. (Parmenter). H. Sch., N. Attleboro, Mass.; Harv., A.B., 1903; E. T. S. D—May, 1925, P—Apr., 1926, Bp. C. L. Slattery, m. Florence Marion Williams, July 6, 1904. F. Cur. Ch. of Advent, Boston, Mass.; R. Emman. Ch., Wauville, R. I., 1926-27.
- WHITEMAN, John Bartlett** (W. Ma.), 73 Federal St., Greenfield, Mass.—R. S. Jas. Par., 1907 — b. LeRoy, N. Y., Oct. 30, 1879; s. John Nelson Whiteman and Isabelle (Bartlett). Un. Roch.; E. T. S., B.D., 1903. D—1903, Bp. Lawrence, P—1904, Bp. Vinton, m. Alice Kurtz, Germantown, Phil., Pa., Oct., 1906. F. Cur. Chr. Ch., Fitchburg, Mass., 1903-04; Cur. Calv. Ch., Germantown, Phil., Pa., 1904-07. Mem. Stndg. Com., 1916, 24, 26, 29. Exam. Chapl., 1915, 24, 29. Dio. W. Ma.
- WHITE PLUME, Joseph** (S. D.), Dirk Lodge, S. D.—*
- WHITLOCK, Bernard Godfrey** (W. Mo.), 2453 Montgall Ave., Kansas City, Mo.—P-in-C. S. Aug. Ch., 1928— b. Lynchburg, Va., July 23, 1894; s. Emanuel Whitlock and Carolyn (Booker). Pub. Schs., Lynchburg; Morgan Coll.; Howard Un.; Bp. Payne Div. Sch. D—June, 1922, P—Dec., 1922, Bp. E. T. Demby. F. P-in-C. Emman. Ch., Memphis, Tenn., 1923-28.*
- WHITMAN, Walter Freeman** (Mil.), Nashotah House, Nashotah, Wis.—Asst. Prof., 1924— b. Cleveland, O., 1893; s. Bryant Freeman Whitman and Kate Cordelia (Ford). Harv., B.A., 1913; Bexley Hall, B.D., 1917; Oxon., B.Litt., 1924. D—1917, P—1918, Bp. Leonard, m. Katherine Keeler, 1918. F. Assoc. Mssn., Shelby, O., 1917; Cur. S. Jas. Ch., Cleveland, O., 1918; Prof. Eccles. Polity and Canon Law, Bex. Hall, Gambier, O., 1919-22; Oxford, Eng., 1922-24. Assoc. Editor: "Anglican Theological Review."
- WHITMEYER, George L.** (Tenn.), 1020 E. Main St., Union City, Tenn.—P-in-C. Chs., Union City, Paris and Dyersburg, 1929— F. In-C. S. John's Ch., Herrin, Ill.*
- WHITMORE, Clarence Willard** (W.), Reisters-town, Md.—Non-Par.—Engaged in Literary Work, 1928— b. Washington D. C., Dec. 27, 1882; s. Willard Stephen Whitmore and Elizabeth (Slater). Geo. Wash. Un., B.A., 1906; G. T. S., 1909. D—1909, P—1909, Bp. Harding, m. Ethel Hanna McCleary, Washington, D. C., June 12, 1909. F. Vic. S. Agnes Chap., Trin. Par., Washington, D. C., 1909-15; R. Wm. and Mary Par., Charles Co., Md., 1915-19; R. S. Mary's Par., St. Mary Co., Md., 1919-25; R. S. Andr. and Wm. and Mary Par., Md., 1925-28. Pres. Archd. of So. Md., 1916-20. Co-author: "Ideal Plan and Equipment for the Business End of the Modern Sunday School"; "T. B. of Dee," stories of country church life.
- WHITMORE, Holmes** (Mil.), 296 Knapp St., Milwaukee, Wis.—R. S. Paul Ch., 1910— Harv., A.B., 1895, A.M., 1899; E. T. S., B.D., 1898. D—1898, P—1899, Bp. Lawrence. F. Asst. S. Geo.

- Ch. N. Y., 1899-1902; R. Chr. Ch., Dayton, O., 1902-10; Stndg. Com., 1908-10; Dep. Gen. Conv., 1904 (S. Ohio), 22, 25, 28 (Mil.), Pres. Stndg. Com., 1919—; Chrmn. Dioc. Bd. Rel. Educ.
- WHITNEY, Frederick Ernest** (N. Y.), Balmville, Newburgh, N. Y.—R. S. Agnes Ch., Newburgh, 1904—, b. Fitchburg, Mass., 1865; s. Walter Whitney and Elvira (Dunn). Colomb.; G. T. S., 1909. D—1904, P—1909, Bp. Potter. m. Agatha Hays, 1891. Ed.: "The Church or Christian Year Kalender" (Pub. The Church Kalender Co., Newburgh, N. Y., \$1.60).
- WHITNEY, Hobart Bingham** (A.), Athens, N. Y.—R. Trin. Ch., 1912—, b. Cleveland, O., Sept. 24, 1858; s. Charles Perrine Whitney and Mary Lucretia (Bingham). Linsley Inst. Acad., Wheeling, W. Va.; S. Stph. Coll., B.A., 1878, M.A., ad eundem, 1902; G. T. S., 1881. D—1881, Bp. Ho. Potter, P—1883, Bp. Cox. m. Jessie Smith, Batavia, N. Y., Jan. 23, 1883. F. Precentor S. Jas. Ch., Batavia, N. Y., 1881-82; R. S. Joh. Ch., Clyde, N. Y., 1882-86; R. Chr. Ch., West Haven, Conn., 1886-94; In-C. S. Jas. Mssn., N. Y. C., 1894-97; R. S. Joh. Ch., Essex, and S. Mary Ch., Willborough, N. Y., 1897-1912. Author: "Counsels"; "Prayers for Those About to Be Baptized"; "Te Deum and Jubilate in G"; "Bonum Est in G"; "Communion Office in G"; "Benedictus Q. V. and Agnus Dei"; "Magnificat and Nunc Dimittis in E Flat"; Evensong Anthem, "Abide With Us"; Anthem, "God, My King"; Anthem, "Christ Our Passover"; "Six Xmas Carols," 1st Series; "Six Xmas Carols," 2nd Series; "Six Easter Carols," 1st Series; "Swedish Sanctus or Helig," Nos. 1 and 2; "Swedish Choral Evensong"; essay on "The Music of the Church."
- WHITTAKER, Albert Lavine**, Northeast Harbor, Me.—R. S. Mary's and S. Jude's, Northeast Harbor and Seal Harbor, Me., 1926—Organized congregations at Northeast Harbor and Seal Harbor into the parish S. Mary's and S. Jude's and became first rector, 1926. (P-in-C. 1924-26). Revised Mssn. S. Jas., Somers, Sound—, b. Wallingford, Conn., May 5, 1871, s. Samuel Howe Whittaker and Maria Evelyn (Steele). Ya., B.A., 1892, M.A., 1906; G. T. S., 1894-95; Berk., 1895-97; Phil. Div. Sch., B.D., 1912, S.T.D., 1924. D—1897, Bp. Niles; P—1897, Bp. Atwill. m. Mabel Baldwin Doolittle, June 9, 1897. F. Mssy Clinton, Mo., 1897-99; Asst. S. Joh. Ch., Williamstown, with Ch. Mssns. Blackinton and Braytonville, 1899-1901; R. S. Jas. Ch., Fall River, 1902-07; R. Gr. Ch., Honesdale, Pa., 1907-18; In-C. Gr. Mssn. Dorranceton (now Kingston), 1918-21; R. Gr. Ch. upon Mssn. becoming Par., 1921-24; Exam. Chapl., 1918; Founded Mssn., built Ch., Indian Orchard, Pa., 1908; Mem. Bd. Rel. Ed. Dio. Bethlehem, 1911; 2nd Vice-Pres. same, 1912-19; Mem. Bishops' Council, Dio. Beth., 1924; Mem. Dep. Relig. Educ. Dio. Me., 1925. Dep. Provl. Synod, 1926. Dep. Syn. N. Eng., Hartford, Conn., Oct., 1929—. Author: "Bergson: First Aid to Common Sense," "Rudolph Eucken: Champion of a Spiritual Reality," magazine articles published in The Forum Feb. and July respectively, 1914. Various articles in The Churchman, The Living Church, etc.
- WHITTEMORE, Alan Griffith, O. H. C.** (Me.), Pendemo, Sierrre Leone, W. Africa.—S. Mary's Mssn.—, b. Boston, Mass., June 20, 1890; s. Charles Tileston Whittemore and Alice Griffith (Tillinghast). Wm. Coll., B.A., 1912; G. T. S., 1915. D—1915, Bp. Codman, P—1916, Bp. Babcock for Bp. Brewster. F. C. M. Mssn., 1915-16. Holy Cross, West Park, N. Y., 1916.*
- WHITTEMORE, Francis Lee**, 45 Court St., Dedham, Mass.—R. S. Paul Ch.—Harv., B.A., 1892; E. T. S., B.D., 1895. D—1895, P—1897, Bp. Lawrence. F. Asst. Gr. Ch., New Bedford, Mass., 1897; Sen. Asst. Gr. Ch., Providence, R. I.
- WHITTEMORE, Lewis Bliss** (W.M.), Cherry and Lafayette Sts., Grand Rapids, Mich.—R. Gr. Ch., Grand Rapids, 1927—, b. Hartford, Conn., June 17, 1885; s. (father dec.) Mary Bliss (Robinson). Hartford Pub., H. Sch.; Yale, B.A.; E. T. S., B.D., D—1915, P—1916, Bp. Lawrence. m. Helen M. Crawford, Oct. 23, 1917. F. Cur. Chr. Ch., N. Y. C.; Asst. Calv. Ch., Pittsburgh, Pa., 1917-23; R. Trin. Ch., Detroit, Mich., 1923-26.
- WHITTLE, Arthur Ernest** (N. T.), San Angelo, Tex.—R. Emman. Ch., 1928—, b. Birmingham, Eng., May 27, 1887; s. William Whittle and Louisa (Rusgrove). Un. Birmingham; Phila. Div. Sch. D—1917, P—1918, Bp. Garland. m. Lucy Gertrude McWhirter, July 13, 1912. F. Served with British Forces in Mesopotamia, 1918-19. P-in-C. Glenrock, Wyo., 1919-20; Loc. Ten. S. Mark, Anaconda, Mont., 1920-21; Chautauqua Lecturer, 1921; R. S. Stph., Baker, Ore., 1921-22; S. Luke's, Blossburg, Pa., 1922-23; S. Mark's, Paterson, N. J., 1923-26; Corinth Field, Miss., 1926-28; Rebuilt S. Paul's, Corinth, Miss.
- WHITTLE, Dennis** (Sw. Va.), 125 N. Lexington St., Covington, Va.—R. Alleghany Par., June, 1927—, b. Ealing, London, Eng., Mar. 4, 1890; s. James Henry Whittle and Clara Waters (Dennis). Newcastle H. Sch., Staffordshire, Eng.; Sch. Rel. Pedagogy, Hartford, Conn., Ped.B., 1914; Trin. Coll., Cambridge, Eng., A.B., A.M.; V. T. S., D—1922, P—1923, Bp. Brown. m. Hazel Maud Pettinling, Sept. 20, 1920. Lieut. in British Army, 1914-19; Recd. the Award of M. C. for "conspicuous gallantry and devotion to duty" Nov., 1917; F. D-in-C., Luray, Va., 1922-23; R. same, 1923-27.
- WHITTLE, William** (Mar.), Sault Ste. Marie, Mich.—R. S. James Ch., 1929—, b. Croston, Eng., 1876; s. Henry Whittle and Anne (Robinson). Harris Inst., Preston, Eng.; Sea. Div. Sch., 1921. D—1917, Bp. Parker, P—1920, Bp. Wise. m. Minta Giberson, Oct. 14, 1921; one daughter. F. Took World Trip with Sheffield Choir, Eng., 1911. Came to Amer., 1914. L-Reader-in-C. Franklin, N. H., 1915; Served in Dios. Kan., La., and Iowa; P-in-C. Trin. Meml. Ch., Mapleton and Estherville, Ia., 1925.
- WICKER, Norvell Elliott, Jr.** (S. Va.), 115 Jefferson Ave., Danville, Va.—R. Epiph. Ch., Camden Par., Apr., 1925—, b. Petersburg, Va., Apr. 24, 1897; s. Norvell Elliott and Katherine Wicker. W. and M., Williamsburg, Va.; V. T. S., 1922, B.D. D—1922, Bp. Thomson, P—1923, Bp. Tucker. m. Marion Alta Bailey, Apr. 24, 1923. M-in-C. Martin's, Brandon and Southwark Pars., Va., 1922-25.
- WICKER, Worth** (E. C.), Belhaven, N. C.—R. S. James Ch., Belhaven, and In-C. Hyde Co. Mssns., June, 1929—, b. Newport News, Va., May 11, 1902; s. Walton Crump Wiker and Martha (Newman). Donalds' Milit. Sch.; Elon Coll., Ph.D.; Un. Pa.; V. T. S.; Phila. Div. Sch. D—Sept., 1928, Bp. Knight, m. Ella Banning Pender, Dec. 24, 1926. F. D-in-C. S. John Ch., Maple Shade, N. J., 1928-29.
- WICKS, Asaph Swift** (R. I.), 490 Broadway, Pawtucket, R. I.—R. Ch. Gd. Shpd., 1899—, b. W. Falmouth, Mass., Dec. 10, 1865; s. Daniel Russell Wicks and Hannah Bowman (Gifford). Harv., A.B., 1890; E. T. S., 1893, B.D. D—1893, Bp. Randolph, P—1894, Bp. Clark. m. Grace Lillian Conant, Cambridge, Mass. F. Min. Ch. Adv., Pawtucket, R. I., 1893-98. Mem. Bd. Dioc. Mssns., 1914; Master, 1920, Jenks Lodge, No. 24, F. and A.M.; Prelate Holy Sepulchre Commandery No. 8, Knights Templars (All Pawtucket, R. I.); Mem. Rhode Island Consistory A. A. S. Rite Masons, 32°, 1920, Providence, R. I.; Special Agt. Federal Food Adminis. for Rhode Island, 1917-18; Mem. Dioc. Coun., 1925.
- WICKS, Jesse Samuel** (W. M.), El Paso, Tex.—Non-Par.—, b. Arton, N. Y., Aug. 22, 1883; s. William Wicks and Emily Louise (Combes). Union. Un., LL.B.; Ken., M.A.; G. T. S., B.D.; Defiance Coll., A.B.; Bex., 1911. D—1911, P—1912, Bp. W. A. Leonard. m. Emma Frances Murock, Watertown, N. Y., June 30, 1915. F. R. Gr. Ch., Defiance, except Mssn. Work few mos., 1911-13; Archd. Plains, Amarillo, Tex., 1913-18; Mssy. and Dir. Soc. Serv., Dist. Okla., 1918-23; R. S. Paul's Ch., Greenville, 1923-25; F. Emman. Par., Petoskey, Mich., 1925. Chrmn. Var. Dist. Coms. Ed.; Mission Churchman. Founder and Dir. Society of the Sermon on the Mount. Author: "The Mind of Jesus," "The Sermon on the Mount," "The Christian's Platform."*

- WICKS, Walter J.** (S. D.), Mission, Tex.—Non-Par.—St. S. B.A., 1879; Sea., B.D., 1884. D—1884. P—1887, Bp. Hare. F. Canton and Parker, S. D., 1884-87; Supt. Hope Mssn. Sch., Springfield, 1887; Supt. 1887; Supt. U. S. Indian Trng. Sch., 1895.*
- WIDDIFIELD, James Gillespie** (M.), 14225 Mark Twain Ave., Detroit, Mich.—R. St. Paul's Memorial Ch., Detroit, 1925—. b. Picton, Ont., Sept. 3, 1887; s. Judge Charles Howard Widdifield and Emma Morgan (Gillespie). Un. Tor., B.A., 1909; Trin., L.Th., 1911. D—1910, P—1911, Bp. (Tor.). m. Nellie V. B. Clatworthy, Toronto, Can., 1913. F. Asst. S. Geo. Ch., Toronto, Can., 1910; Asst. Ch. S. Mary-the-Vir., Toronto; R. S. Joh. Ch., Midland, Mich., 1913-17; R. S. Pet. Ch., Tecumseh, Mich., 1917-19; Secy. Y. M. C. A., France, 1917-18; Asst. S. Joh. Ch., Detroit, 1919-20; Act. R., 1920-21; Archd. Detroit, 1921-25.
- WIDNEY, Charles Leonidas** (Okla.), 14 E. Highland Ave., Shawnee, Okla.—R. Emman. Ch., 1925.—Secy. and Rgrt. Dist. Okla., 1925—. b. New Iberia, La., Dec. 4, 1896; s. Clarence Laverne Widney and Carlotta (McClung). Chickasha Pub. H. Sch., Okla.; Un. So., B.A., B.D. D—1922, P—1923, Bp. Thurston. m. Bertha Clay Ragland, 1927. F. P-in-C. S. Luke's, Ada, and S. Paul's, Holdenville, Okla., 1922-24; Gen. Mssy., 1925; Clerical Trustee Un. South; 1924-29; Assoc. Ed. "Oklahoma Churchman," 1924—. Author: "Chapter History, Tenn. Omega Alpha Tau Omega, Sewanee."
- WIELAND, George Alvin** (Ol.), 1805 38th Ave., Seattle, Wash.—R. Ch. of the Epiph., Feb. 1, 1926—. b. Sandusky, Ohio, July 28, 1884; s. Jacob C. Wieland and Amelia C. Wieland. Ken. Coll., A.B., 1907, A.M., 1911; Bex. Hall, B.D., 1909; S. T. M., 1926, S.T.D., 1928. D—1909, P—1910, Bp. Leonard. m. Helen Deatrack, Jan. 1, 1910. F. Vic. S. Joh. Ch., Globe, Ariz.
- WILCOCK, John Joseph Henry** (W. Mo.), 822 Howard Ave., Carthage, Mo.—R. Gr. Ch.—, b. Preston, Lanc., Eng., May 9, 1887; s. John Wilcock and Trephenue Annie (Jackson). D—1915, P—1917, Bp. Longley. F. P-in-C. S. Jas. Ch., Marengo, Ia., 1917-19; P-in-C. S. Stph. Ch., Newton, Ia. Mem. Dioc. Bd. Rel. Educ., 1915-17.*
- WILCOX, Edwin Francis** (Kan.), 715 Millington St., Winfield, Kan.—R. Gr. Ch., Winfield, 1926—. G. T. S., 1908. D—1908, Bp. Lines, P—1909, Bp. Millsbaugh. F. S. Geo. Ch., N. Y. C., 1908-09; Archd. of Salina, Kan., 1910-11; R. S. Joh. Ch., Ft. Smith, Ark., 1911; P-in-C. S. Paul's, Webb City, Mo., 1916-18; Secy. Dio. W. Mo., and Bps. Mssy., 1918-26.
- WILCOX, Ellery I.**, 12 Montague St., Providence, R. I.—Non-Par.—. F. Asst. Messiah; Asst. S. Martin's, and All SS. Chs., Providence, R. I.*
- WILCOX, George Dawley II** (Conn.), 15 Highland Terrace, Stafford Springs, Conn.—R. Gr. Ch., 1926—. b. Providence, R. I., Dec. 29, 1896; s. Frank Howard Wilcox and Annabelle (Sampson). Br. Un., A.B.; Nash., B.D., 1920. D—1919, Bp. Weller, P—1922, Bp. Perry. m. Maybelle Allena Edwards, Jan. 25, 1921. F. Asst. R. Trin. Ch., Pawtucket, R. I., 1923-26.
- WILCOX, Ray Milton** (Mo.), 120 Daugherty St., Macon, Mo.—R. S. Jas. Ch., Macon.—R. Chr. Ch., Moberly, and R. S. Paul's Ch., Mexico, Mo., 1925—. b. Galesburg, Ill., Sept. 29, 1885; s. Joseph Lorraine Wilcox and Mary Letitia (Cater). S. Alban's Mlt. Acad., Knox., B.A., 1907. D—1920, P—1921, Bp. Partridge. m. (1) Audrey Lucretia Bauer, June 1, 1917; (2) Julia Fairfield McGrath, Nov. 20, 1922. F. Asst. S. Paul's Ch., Kansas City, Mo., 1920-22; R. S. Joh. Ch., Decatur, Ill., 1922-25; Prof. Rhet. and Pub. Speaking, New Mexico State Coll., 1908-14; Assoc. Prof. Rhet. and Pub. Speaking, Un. Minn., 1915-17; Del. Synod Mid-West, 1924; Dep. Gen. Conv., 1925; Mem. Bp. and Council (Sp.), 1925; Chrmn. Field Dept. (Sp.), 1925; Phi Gamma Delta.
- WILCOX, Stanley V.** (Pa.), 2529 Cleveland Ave., Phila., Pa.—R. Meml. Ch. S. Paul, 1922—. b. Conshohocken, Pa., Aug. 4, 1887; s. Edward Albert Wilcox and Ellen (Squire). Br. Prep. Sch., 1917; Phila. Div. Sch., S.T.B., 1921. D—
- 1920, P—1921, Bp. Rhinelander. m. Edith Wharton Dallas, Sept. 20, 1921. F. Vic. S. John's, Globe, Ariz., 1921-22.
- WILDER, Alfred James** (W.), 3013 Ordway St. N. W., Washington, D. C.—Field Representative, Washington Cathd., Oct., 1928—. Un. Ohio, B.A.; Bex., 1896. D—1896, P—1897, Bp. Vincent. m. Lilla E. M. Sheppard, Edinburgh, Scotland, Mar. 17, 1911. F. Asst. R. Chr. Ch., Cincinnati, O., 1896; R. Ch. Heav. Rest, Springfield, O., 1901-06; S. Mary Ch., Daytona, Fla., 1906-11; Gen. Mssy. Hocking Valley, So. Ohio, 1911-15; R. S. Pet. Ch., Gallipolis, 1915-18; R. Gr. Ch., Pomeroy, O., 1916-18; Dean S. Paul Cathd., Marquette, Mich., 1918-19; Archd. of Marquette, 1919-20; R. S. Alban's, Highland Park, Detroit, Mich., 1920-28.
- WILKIE, William James** (Pa.), Lansdale, Pa.—R. Ho. Trin. Ch., 1921—, and M-in-C. Emman. Ch., Quakertown, Pa., 1917—. b. N. Y. C., July 24, 1857; s. James Wilkie and Mary O'Connor (Hagadorn). Coll. City, N. Y., A.B., 1877, M.A., 1880; G. T. S. D—1881, Bp. Ho. Potter, P—1882, Bp. Huntington. m. Ellen Marston Hodge, Springfield, Mass., Aug. 10, 1887. F. Mast. S. Joh. Sch., Manlius, N. Y., 1881-87; Hdmstr. same, 1887-88; R. Chr. Ch., Guilford, N. Y., 1888-89; Hdmstr. Selwyn Hall, Reading, Pa., 1889-94; R. S. Anne Ch., Middletown, Del., 1894-05; M-in-C. Gr. Ch., Stamford, 1905-17, and Emman. Ch., Fleischmans', N. Y., 1906-17. Mem. Stndg. Com., Dio. Del., 1904-05; Dep. Gen. Conv., 1904.
- WILKINS, Jeremiah J.** (Mo.), 5241 Waterman Ave., St. Louis, Mo.—Retired from parochial service, Oct., 1924—. Can. in residence, Chr. Ch. Cathd., St. Louis—Trust. Dioc. Aged and Infirm Clergy Fund; Chrmn. Pension Fund Com.; V. Chrmn. Finance Dept.; Mem. Dioc. Coun.; Mem. Com. Constitutions and Canons—, Gr., D.D. D—1884, Bp. Robertson, P—1885, Bp. Garrett. F. Min. Chr. Ch., Boonville, Mo., 1883-84; R. Calv. Ch., Sedalia, Mo., 1885-90; S. Paul Ch., Des Moines, Ia., 1890-95; Chr. Ch., La Crosse, Wis., 1895-1900; Dean and R. S. Paul's Pro-Cathd., Los Angeles, Cal., 1901-08; R. Gr. Ch., Kirkwood, St. Louis, Mo., 1913-24; Dean ad interim, Chr. Ch. Cathd., St. Louis, Mo., 1921-22. Mem. Bd. Mssns. Dio. W. Mo., Ia. and Mil. Lay Dep. Gen. Conv., 1883; Cler. Dep., 1889, 92, 95, 1904, 07, 10, 19, 22. An originator of the \$5,000,000 Pns. Fund Cmssn., 1907; Finance. Rep. same, 1908-13. Author: "Sunday School Hymnal" (R. P. Studley, St. Louis, Mo., 1876); "The Glory of the Latter Days," "Abundant Life." Published sermons.*
- WILKINS, John**, 20 High St., Bristol, Conn.—P-in-C. Trin. Ch.—, D—1909, P—1910, Bp. Webb. F. Asst. All SS., Hoosac, N. Y.; R. S. Paul Ch., Dowagiac, Mich.; Cur. S. Paul Ch., New Haven, Conn.*
- WILKINS, William Clark** (N. Y.), The Rectory, Tomkins Cove, N. Y.—Mssy-in-C. Chap. of S. John the Divine, July, 1928—. b. Fitchburg, Mass., May 6, 1902; s. Louis Wilkins and Mary Ann (Cook) Wilkins. H. Sch., Fitchburg; Tufts Coll.; Newton Theol. Inst., B.D., 1926; G. T. S. D—Apr., 1928, Bp. Brewster, P—May, 1929, Bp. Manning. m. Dorothy Smith, Nov. 15, 1924.
- WILKINSON, Howard Sargent**, 25 Stratford St., W. Roxbury, Boston, Mass.—R. Emman. Ch., West Roxbury, 1913—. b. Philadelphia, Pa.; s. Zimri Wood Wilkinson and Emma Frances (Garwood). Dick. Coll., A.B., A.M.; Bost. Un., S.T.B.; E. T. S., B.D. D—1911, Bp. Lawrence, P—1912, Bp. Brewster. m. Helen Adams Treadwell, Brookline, Mass. F. Asst. Min., 1911, and M-in-C. S. Paul Ch., New Haven, Conn., 1912; Chapl. U. S. Army.*
- WILKINSON, James Edward** (W. M.), 415 Lake Ave., Grand Haven, Mich.—Secy. Dio., Mich., 1910—. Editor, "The Church Helper," Dioc. Organ—, b. Lawrence, Mass., Feb. 9, 1857; s. Thomas Wilkinson and Mary (Stanclyffe). Pub. Schs., Lawrence, Mass.; Prep. Nash.; Nash., B.D., 1881; Harv., B.A., 1884; Ill. Westl., Ph.D., 1883. D—1881, P—1882, Bp. Paddock. m. Abbie J. M. Egar, Jan. 21, 1885. F. Chr. Ch., Plymouth, Mass., 1881-82; Ascen. Ch., E. Cam-

bridge, Mass., 1882-84; S. Thos. Ch., Hamilton, N. Y., 1884-86; Asst. Gr. Ch., Utica, N. Y., 1886-88; Chapl. Akeley Inst., Grand Haven, Mich., 1888-1901; R. Emman. Ch., Champaign, Ill., 1901-07; S. Joh. Ch., Ionia, Mich., 1907-12; R. Ho. Trin. Ch., Manistee, Mich., 1912-23; R. Trin. Ch., Niles, Mich., 1923-25; Dep. Gen. Conv., 1898, 1907, 10, 13, 16, 19, 22, 25.

WILKINSON, John Edward (W. N. Y.), 3105 Main St., Buffalo, N. Y.—R. S. Andrew's Ch. June, 1929—. b. Grand Haven, Mich., Oct. 17, 1896; s. James Edward Wilkinson, Ph.D., and Abbie J. M. (Egar), Mich. A. and M. Coll., 1914-17; G. T. S., 1921-22. D—1922, P—1923, Bp. Shaylor, m. Jane Harcourt Hansen, Sept. 18, 1923. F. Asst. S. Barn., Omaha, Neb., 1922-23. R. Emman. Ch., Hastings, Mich., 1923-24; Vic. S. Alban's, Marshfield, Wis., 1924-28; Cur. Chr. Ch., Corning, N. Y., 1928-29.

WILKINSON, Richard, 132 Sayre St., Montgomery, Ala.—R. S. Joh. Ch., 1918—. b. Accrington, Lancashire, Eng.; s. James Wilkinson and Maria (Lonsdale). Central Coll., Fayette, Mo., A.M., A.B.; Theol. Course under Dr. Woodnutt and Dr. Spencer, in England; Trin. Coll., N. C. (now Duke Un.), D.D., 1903. D— and P—, Bp. Burton, m. Mary Catherine Barnes, July 12, 1897. F. Staff of War Speakers; Chrmn. Sewanee Drive for Endowment of Sewanee; Staff of Speakers for Nation-wide Campaign; Mem. Stndg. Com., Exec. Com. and Ch. Social Serv. Com., Dio. Alabama. Thirty-second degree Mason, Shriner, Mem. Knights of Pythias, Elk, Past State Chapl., Grand Lodge, Masons, Alabama; Past Chapl. T. P. A., Alabama.*

WILL, Theodore Sinclair (Lex.), 1712 Lexington Ave., Ashland, Ky.—R. Calvary, 1928—. b. Baltimore, Md., Dec. 22, 1886; s. William Russell Will and Mildred (Sinclair). Jns. Hop. Un., A.B.; V. T. S., B.D. D—1913, P—1914, Bp. Murray, m. Mary Eleanor Harding, Apr. 26, 1916; R. S. Matth. Ch., Oakland, Md., 1919-20; R. S. John's, Kingsville, Md., 1920-28. Author: "The Rural Parish," the Morehouse Pub. Co., 1926.*

WILLANS, William (Me.), In Ireland. b. Bangor, Ireland, Aug. 14, 1876. Queen's Un., Belfast, B.A. D—1902, P—1903, Bp. Carpenter. F. P-in-C. S. Barn. Ch., Rumford, Me., 1925-29.

WILLARD, Charles Lawson, Jr. (L. I.), St. James Church, Elmhurst, L. I., N. Y.—Assoc. Min. S. Jas. Ch., Dec., 1927—. b. Philadelphia, Pa., Aug. 25, 1898; s. Charles Lawson Willard and Charlotte Bond (Maloney). Pub. Sch. 31, Bay-side, L. I., N. Y.; Pawling Sch.; S. Stph. Coll., A.B., 1925; Union Theol. Sem., B.D., 1928. D—1927, P—1928, Bp. E. M. Stires.

WILLARD-JONES, William Henry, B.D. (F. L.), Convent of the Holy Nativity, Fond du Lac, Wis.—Chapl. to Sisters of Holy Nativity, 1929—. b. Bloomington, Ill., June 23, 1864; s. John Willard-Jones and Elizabeth (Trewine). Un. Chic.; Gris., 1890-92. D—1890, P—1892, Bp. Perry, m. Emily Smith, Sept. 20, 1888. F. R. Anamosa, Ia., 1892-94; Boone, Ia., 1894-97; Min. Madison, Howard and Flandreau, S. D., 1897-1903; Asst. Epiph. Ch., Chicago, Ill., 1903; Asst. Ascen. Ch., Chicago, Ill., 1909-10; Cur. S. Pet. Ch., Chicago, Ill., 1910-11; S. Paul Ch., Marietta, Wis., 1911-15; R. S. Thos. Ch., Port Clinton, O., 1915-19; R. S. Alban's Ch., Toledo, O., 1923-25; Chapl. Kemper Hall, Kenosha, Wis., 1926-29.

WILLCOX, Cybrian Porter (At.), 79 Rosedale Road, Atlanta, Ga.—Non-Par.—. b. Columbus, Ga., Dec. 15, 1873; s. Cybrian Porter Willcox and Mary Frances (Smyth). Pub. Schs.; Un. Ga.; V. T. S., 1913. D—1909, P—1913, Bp. Cheshire, m. Martha Louis Hunnicutt, May 18, 1910. F. Asst. Ch. of the Messiah, Mayodan, N. C., 1909-11; Cur. Chr. Ch., Raleigh, N. C., with special charge of S. Saviour's Chap. (Social Settlement), 1913-18; R. S. Jas. Ch., Cedartown, Ga.; orgnizer Cedartown Boys' Club; Chrmn. Cedartown R. Cross Soc. Serv., 1918-23; Asst. S. Luke Ch., Atlanta, Ga., 1923-25; P-in-C. S. Jas. Ch., Marietta, Ga., Oct., 1925-July, 1926. Mem. Staff Family Welfare Soc., Atlanta, Ga., 1925-26.*

WILLES, Francis Peet (L. I.)—Non-Par.—. b. Oakland, Cal.; s. Daniel Ellis Willes and Bithynia Mead (Peet). S. Joh. Coll., B.A., 1888, M.A., 1891; G. T. S., 1891. D—1891, P—1892, Bp. Paret. F. Jessups and Arbutus, Md., 1891-92; R. S. Thos. Ch., Croom, Md., 1892-03; Assoc. Mssn., Trenton, N. J., 1903-04; Asst. Gr. Ch., Elizabeth, N. J., 1904-06; Trin. Ch., Steelton, Pa., 1906-07; Gr. Ch., Elkins, W. Va., 1907-09; S. Matth. Ch., Grafton, W. Va., 1909-11; S. Alb. Ch., Alberton, Md., 1911-12; R. S. Mark's Ch., Highland, Mt. Calvary Ch., Roxbury Mills, Howard Co., Md., 1912-23; Loc. Ten. Ch. S. Matth., Brooklyn, 1923; Assoc. R. All SS. Ch., Brooklyn, N. Y., 1924.*

WILLEV, Henry Alphaeus (Hon.), Kapaa, Kauai, Hawaii.—Mssy. All SS. Ch., 1924—. b. Gates, N. C., Dec. 21, 1887; s. John Fletcher Willey and Annie (Nowell). Un. So. D—1912, P—1913, Bp. Cheshire, m. Juelle Jones, La Grange, Ga. F. P-in-C. Mayodan, Assoc. Mssn., 1912-15; Chapl. La Grange Settlement and Training Sch., 1915-18; Acting Dean S. Phil. Cath., Atlanta, Ga., 1918-19; R. S. Geo. Ch., Griffin, Ga., 1919-24; Pres. Assoc. Ch. Workers Indust. Commun., 1914-15; Dioc. Soc. Serv. Cmssn., 1919; Dioc. Exec. Bd., 1921—; Chrmn. Field Dept. Dioc. Exec. Bd., 1923; Trustee Appleton Ch. Home, 1923-24; Prov. Syn., 1921-24.

WILLIAMS, B. M. G. (N. Mex.), 720 N. Florence St., El Paso, Tex.—Asst. S. Clement's Ch.—.

WILLIAMS, Charles E. (E. C.), Creswell, N. C.—In-C. S. David's Ch.—.*

WILLIAMS, Charles Edward (C.), 7627 Rhodes Ave., Chicago, Ill.—P-in-C. S. Geo. Ch., 1924—. b. Windsor, Vt.; s. Henry Lawrence Williams and Susan Augusta (Ingalls). Berk. Prep.; Harv., 1899; Berk. Div. Sch., 1913. D—1913, P—1914, Bp. Francis, m. Grace Ruth Cummings, May 6, 1908. F. Vic. S. Luke's Ch., Terre Haute, Ind., 1913-19; Vic. Ho. Trin. Ch., Lawrenceburg, Ind., 1919-21; Asst. S. Paul's Ch., Chicago, 1921-23.*

WILLIAMS, D. John (N. Mex.), York Hotel, Denver, Colo.—Temporary Add.—. b. Frostburg, Md., Feb. 8, 1889; s. Daniel J. Williams and Elizabeth (Evans). D—1922, Bp. Ingley, P—1924, Bp. Howden, m. Bessie Earle Buck, Oct. 15, 1915. F. Chapl. Colo. State Reformatory; Mssy-in-C. Gr. Ch., Buena Vista, and S. Joh. Bapt., Breckinridge, Colo., 1921-24; R. S. Andr. Ch., Roswell, N. Mex., 1924-29. Secy. Dist. N. Mex., 1925-29. Dep. Gen. Conv., 1928.

WILLIAMS, E. Reginald (Mil.), 560 Hackett Ave., Milwaukee, Wis.—R. S. Mark Par., Milwaukee, 1913—. b. Cleveland, O., July 26, 1879; s. Henry E. Williams and Ida Elizabeth (Sherman). E. T. S., B.D., 1904. D—1904, Bp. Lawrence, P—1905, Bp. Satterlee, m. Dorothy Eckhart (Vassar), 1906. Chicago, and Lake Forest, Ill., Oct. 15, 1908. F. Cur. Washington, D. C., 1904-05; Cur. Poughkeepsie, N. Y., 1905-06; R. Ch. Ho. Comf., Kenilworth, Ill., 1906-13. Mem. Stndg. Com.; Dioc. Bd. Rel. Educ.; Bd. Ch. Exten.; Secy. Un. Cmssn. Ch. Wis.; Exam. Chapl., 1918-19; Com. Endow. Dio.; Pres. Milwaukee Clericus, 1918; Mem. Milwaukee Athletic Club; Un. Club, Chicago; Country Club; Dep. Gen. Conv., 1919-22; Chrmn. and Treas., Ch. Pension Fund; Chrmn. Campaign Com., Nation-wide Campaign; Chrmn. War Cmssn. Com.; Chrmn. Dioc. Ch. Exten. Bd. Reorganization Com.; Auxil. Secy., Field Dept., Natl. Coun.; Chapl. Res., U. S. A.

WILLIAMS, Edwin Lindsay (O.), 8415 Wade Park Ave., Cleveland, O.—R. Ch. of the Holy Spirit, May, 1918—. b. Goderich, Ont., Can., May 31, 1881; s. James Hunter Williams and Rebecca (Graham). Trin. Coll., Toronto; Western Reserve, Cleveland, B.A.; Bex., 1914. D—1914, P—1915, Bp. of Ohio, m. Coral W. Hasecoeter, Mar. 18, 1920.

WILLIAMS, Everett Eifort (Mil.), 112 Church St., Whitewater, Wis.—R. S. Luke's Ch., 1921—. b. Portsmouth, O., Sept. 12, 1875; s. Augustus A. Williams and Susan A. (Beesler). Nash., 1902; G. T. S., B.D., 1915; Colomb. Un. D—1902, P—1903, Bp. Nicholson, m. Bettie Griffith Clark, May 24, 1905. F. R. Chr. Ch., Brent-

- wood, N. Y.; R. S. Paul's Ch., Watertown, Wis., 1918-21.*
- WILLIAMS, Frederick Charles**, 220 Valley St., Willimantic, Conn.—R. S. Paul's Ch., Willimantic, and S. Paul's Ch., Windham, 1923—; b. Liverpool, Eng., May 12, 1873; s. Charles Richard Williams and Elizabeth (Folrot) Dwight Sch.; Boston Latin Sch.; Harv., A.B., 1901; Camb. E. T. S., B.D., 1903. D—1902, Bp. Lawrence, P—1903, Bp. Wells, m. Emma Pearson, Dorchester, Mass., June 26, 1902. F. S. Mark Ch., Moscow, Idaho, and S. Jas. Ch., Pullman, Washington, 1902-04; S. Luke Ch., Grants Pass, Ore., 1904; Trin. Ch., Portland, Ore., 1905; S. Mark Ch., Medford, Ore., 1907; Ch. Gd. Shpd., Watertown, Mass., 1907-14; R. S. Luke Ch., Chester, and P-in-C. S. Mark Ch., Springfield, and Geth. Ch., Proctorsville, Vt., 1914-19; Non-Par., 1919-21; S. And., Norwich, Conn., 1921-23.
- WILLIAMS, Frederic George** (Ia.), 2100 N. Second St., Clinton (Lyons), Ia.—R. Gr. Ch., Sept., 1925—. b. Detroit, Mich., July 12, 1892; s. William Henry Williams and Josephine (Ross-well), Nashotah House, 1919. D—1918, P—1919, Bp. Webb. m. Janet Preston Smith, R. N., Oct. 18, 1923. F. R. Trin. Ch., Mineral Point, Wis., 1919-23; Registrar, Rac. Coll., Racine, Wis., 1923-25.
- WILLIAMS, George Croft** (U. S. C.), 3006 Third Ave., Columbia, S. C.—R. S. John's Ch., and Prof. Sociology, Un. S. C., 1922—. b. Aikin, S. C., Dec. 16, 1876; s. William White and Martha (Russell) Williams, Un. So.; V. T. S., 1900. D—1900, P—1901, Bp. Ellison Capers, m. Margaret Elizabeth Porter, Blacksburg, S. C., Feb. 11, 1903. F. R. Ch. Atone., Blacks-burg, S. C., 1900-04; Ho. Trin. Ch., Oxford, Md., 1904-07; S. Luke Ch., Queenstown, Md., 1907-09; Chr. Ch., Augusta, Ga., 1909-14; P-in-C. S. Joh. Chap., Charleston, S. C., 1914-18. Secy. State Bd. Char. and Cor., 1916, 18, 20; Secy. State Bd. Pub. Welfare, 1920-22; Dep. Gen. Conv., 1925; Del. Synod, Fourth Prov., 1926; Exam. Chapl.; Chrmn. Christian Social Service Dept., Dio. U. S. C.*
- WILLIAMS, George Frederick** (W. N. Y.), Pacific Beach, San Diego Beach, Cal.—Non-Par.—; Ken., B.A., 1895; Bex., 1896. D—1896, P—1897, Bp. Leonard. F. R. Trin. Ch., Tiffin, O., 1896-1901; Ascen. Ch., Lakewood, O., 1901-11; R. S. Mary's Ch., Buffalo, N. Y.*
- WILLIAMS, Gowan Clarence** (Ia.), 1430 Beaver Ave., Des Moines, Ia.—R. S. Luke's Par., 1921—. b. Barrie, Ont., Can., May 22, 1892; s. Rev. Newton Williams and Sarah (Sarjeant), Ken. Coll., Ph.B., 1916; G. T. S., 1919. D—1918, Bp. A. L. Williams, P—1919, Bp. Burgess, m. Ruth A. Hoyt, Melrose, Mass., Sept., 1919. F. Cur. S. Matth., N. Y. C., 1918-19; Pres. Mssy. Soc. of Sem., 1918-19; R. S. Luke Ch., Wymore, Neb., 1919-20. Chrmn. Dept. Rel. Educ., 1923—. Bp. and Coun., 1926—. Del. Gen. Conv., 1925, 28. Exec. Chrmn. Ames Student Center Campaign, 1928. Mem. Delta Kappa Epsilon.
- WILLIAMS, Granville Mercer, S. S. J. E.** (L. I.), 199 Carroll St., Brooklyn, N. Y.—R. S. Paul's Ch., June, 1926—. Asst. Superior Amer. Cong. Soc. S. John Evang., 1924—. b. Utica, N. Y., Dec. 31, 1889; s. Granville Whittelsey Williams and Eliza Glover (Mercer), Adelphi Acad., Colmb. Un., Sch. Mines, Met. E., 1911; Harv. Div. Sch. S.T.B., 1920. D—1918, P—1920, Bp. F. Burgess, F. Asst. Ch. S. John the Evang., Boston, Mass., 1918-26. Author: "The Touch of Christ, Lectures on the Christian Sacraments" (Gor-ham, 1928).
- WILLIAMS, H. R.** (M.), Croswell, Mich.—In-C. Christ Ch.—*
- WILLIAMS, Henry Horton** (Va.), 1229 Wertland St., Charlottesville, Va.—Retired—. b. Birken-head, Eng., Nov. 17, 1852. Birkenhead Sch. D—1922, Bp. Peterkin. m. Frances C. Berkeley, Aug., 1909. F. Mssy. Archd. Blue Ridge, Va.
- WILLIAMS, James** (L. I.), 399a Himrod St., Brooklyn, N. Y.—R. Ch. Holy Cross, 176 St. Nicholas Ave., Brooklyn, N. Y.
- WILLIAMS, John Albert** (Neb.), 1119 N. 21st St., Omaha, Neb.—R. Ch. S. Philip-the-Deacon, 1891—. b. London, Ont., Feb. 28, 1866; s. Henry Williams and Adaline (D'Or). Sea., B.D., 1891, D.D., 1929. D—1891, P—1891, Bp. Worthington. m. Lucinda Winnifred Gamble, Omaha, Neb., June 27, 1901. F. Asst. Secy. Dio., 1892-1916; Secy. Reg. Dio. Neb., 1916-18; Histor., 1906—; Ex. Chapl., 1911—; Mem. Stndg. Com., 1927—; Assoc. Ed., "The Crozier," 1909-11; Ed., 1911-19; Prov. Dept. Gen. Conv., 1919.
- WILLIAMS, John Morgan** (Ia.), 216 Green St., Boone, Ia.—Non-Par.—, b. Wales, 1864; s. Isaac Williams and Martha (Morgan), Meml. Coll., Wales, 1888-91; Un. Wis., 1898-1900; Ia. St. Coll. Agri., 1919-22; B.S. in Rural Sociology (First class state certificate for teaching in Iowa) 1922; Harv., 1924, Summer Sch., Special-ist in Ch. Education and Rural Service Work. D—1915, Bp. Longley, P—1916, Bp. Morrison. m. Martha Edwards, 1889. F. P-in-C. Gr. Ch., Boone, Ia.*
- WILLIAMS, John William**, 10 S. Chelsea Ave., Atlantic City, N. J.—R. All SS. Ch.—Trin., B.A., 1878, M.A., 1881; Keble Coll., Oxon., B.A., 1881, M.A., 1884. D—1882, P—1883, Bp. of Lincoln. F. Asst. Newark, Eng., 1882-84; Northampton, Eng., 1884-86; Trin. Par., N. Y. City, 1889-92; R. S. Paul Ch., E. Orange, N. J., 1892-1901; Assoc. R. Asc. Ch., Atlantic City, N. J., 1901-10.*
- WILLIAMS, Jonathas**, Port au Prince, Haiti.—Non-Par.—. F. Mssy. Dist. Aux Cayes, Aquin., Haiti; Asst. Ch. Resurrection, Gros-Morne, Gonaives, Haiti.*
- WILLIAMS, Joseph Egbert** (W.), 2014 1st St. N. W., Washington, D. C.—R. Ch. of the Advent, 2nd and U Sts., Nov., 1928—. b. N. C., 1876; s. John B. Williams and Josephine (Kraft), Oak Ridge Inst.; Trin. Sch., both in N. C.; W. and M., Williamsburg, Va.; V. T. S. D—1909, Bp. Harding, P—1910, Bp. Funsten, m. Monica A. Smith, 1909. F. S. Paul Ch., Blackfoot, 1909; R. S. Paul Ch., Prince Frederick, Md., 1917-28.
- WILLIAMS, Leighton** (N. Y.), South Main St., Marlborough, N. Y.—R. Chr. Ch., Marlborough, and All SS., Milton, N. Y., 1921—. b. N. Y. C., Aug. 4, 1854; s. William R. Williams and Mary S. (Bowen), Colmb., A.B., A.M., LL.B.; Un. N. Y., D.D., D—1918, Bp. Greer, P—1918, Bp. Burch. m. Nellie G. Winterton, June 6, 1896. F. Practised Law 10 yrs.; Pastor Amity Ch. (Baptist), 1887-1917; mssy. S. Andr. Ch., New Platz, N. Y., 1917-18; R. S. Joh. Ch., Kingston, N. Y., 1918-21. Secy. and Treas., Niagara Falls Reservation, 1885-87; Chrmn. Exec. Com. Brotherhood of the Kingdom, 1893. Printed several sermons and addresses.
- WILLIAMS, Luther George Hallam** (N. T.), 1602 Ave. "Q" (P. O. Box 428), Lubbock, Tex.—P-in-C. S. Paul's-on-the-Plains and Adjacent Mssns., Stdt. Pastor, Tex. Technol. Coll., Sept., 1926—. b. Macon, Ga., Nov. 14, 1876; s. Luther Williams and Mary E. (Hallam), Un. So. Grad. Div., 1901. D—1901, P—1902, Bp. Nelson, m. Mary Teasdale Cleveland, 1902. F. Min. At-lanta, Ga., and other pars., 1901-02; R. Calv. Ch., Americus, Ga., 1902-05; Chr. Ch., New Bern, N. C., 1905-08; Mssy. Dio. Atl., 1908-10; R. S. Paul Ch., Springhill; S. Thos. Ch., Citronelle; S. Mark Ch., Touminville; S. Jas. Ch., Crichton, and City Mssns., Mobile, Ala., 1910-12; Gen. Mssy. Dothan, Ala., 1912-14; R. Gr. Ch., Wood-lawn, and Mssn., Bham, Ala., 1914-19; Y. M. C. A. Army Service, 1918-19; R. S. Stpth., Indi-anola, Miss., and Mssns., 1919-21; R. S. Thos., Abingdon, Va., and Mssns., 1921-23; R. S. Stpth. Ch., Baker and In-C. Sumpter Valley Mssns., Ore., 1923-26.
- WILLIAMS, Maxwell Josephus** (N'k), 267 Govern-
or St., Paterson, N. J.—Vic. S. Aidan's, Paterson, Sept., 1924, and S. Cyprian's (Organ-ized, June, 1925), Hackensack, 1925—. b. Guiana, S. A.; s. James Williams and Agnes (Fowler), G. T. S., 1922, S.T.B. D—Apr., 1922, P—Oct., 1922, Bp. of N. J. m. Mamie Edith Smith, Apr. 8, 1917. F. In-C. S. Alban's Ch., New Brunsw-ick, N. J.
- WILLIAMS, Merritt** (Alas.)—D—May, 1929, Bp. Manning, for Bp. of Alaska.*
- WILLIAMS, Milton Bryant** (C.), 10229 Parnell Ave., Chicago, Ill.—P-in-C. Ch. Incar., Chicago,

- Feb., 1927.— b. Waupoose, Ont., Can., Aug. 24, 1869; s. Levi Williams and Mary Louise (Rose), Albert Coll., Belleville, Ont.; Victoria Un.; Northwestern, A.B., 1894; Un. Chicago, Ph.D., 1928; C. T. S., B.D., 1901. D—1923, P—1924, Bp. Griswold, m. Lillian M. Reynolds, Sept. 25, 1893. F. D. then P-in-C. S. Aidan's, Blue Island, Ill., 1923-27.
- WILLIAMS, Newton** (Wyo.), Point du Bois, Manitoba, Can.—Non-Par., 1922.— b. St. Mary's, M.D., Apr. 7, 1850; s. Rev. Thomas Williams and Deborah (Keyes). D—1894, P—1897, Bp. Sask. and Calgary. m. (1) Sara Smith Sargeant (died, 1897); (2) Emily Louisa Mouncey, 1903. F. in-C. Lead and Deadwood, S. D., and work in Dio. Wyo.*
- WILLIAMS, Paul Frederick** (A.), 952 Park Ave., Schenectady, N. Y.—Asst. S. Geo. Ch., 1927.— b. Chester, Pa., Oct. 17, 1891; s. William Andrew Williams and Sallie Holden (Sutcliffe). V. T. S. (Spec. Stdt.); Un. So. Theol. Dept. (Spec. Stdt.). D—1918, P—1918, Bp. Gailor, m. Margaret Heartfield Plum, Apr. 21, 1928. Four Min. Speaker during war. F. D-in-C. Chr. Ch., Brownsville, and Trin. Ch., Mason, Tenn., 1918-19. Jr. Can. S. Mary Cathd., Memphis, Tenn., and In-C. S. John's, Buntyn, S. Alban's, S. Memphis, and S. Ann's, Woodstock, Tenn., 1919-22; R. Susquehanna Par. and S. James, Port Deposit, Md., 1922-24; R. S. Mary's, Dyresburg, and S. Matth., Covington, Tenn., 1924-25. Epis. Stdt. Chapl., Miss., A. and M. Coll.; and P-in-C. Ch. Resur., Starkville; Ch. Ascen., Brooksville; Ch. Nat., Macon, Miss., 1925-27.
- WILLIAMS, Robert** (N. J.), 22 Stockton St., Princeton, N. J.—R. Trin. Ch., 1918.— b. Phil., Pa., Jan. 22, 1878; s. Samuel Williams and Mary Ann (Mathers). Master Howe Sch., Ind., 1909-11; Law. Un. Va., 1909; G. T. S., 1914. D—1914, Bp. Francis for Bp. Vincent, P—1914, Bp. Vincent. F. Asst. Trin. Par., Princeton, N. J.*
- WILLIAMS, Robert Gainsford Wynne** (N. J.), 62 Delaware St., Woodbury, N. J.—R. Chr. Ch., Woodbury, 1918.— b. Llanedwaladr Vicarage, Oswestry Denbighshire, North Wales, Nov. 7, 1888; s. Rev. John Williams and Susannah (Jones). Ellesmere Coll., Shropshire, Eng.; S. Sph. Coll. G. T. S. D—1917, P—1918, Bp. Matthews. m. Alice MacNeil Moffet, June 25, 1917.
- WILLIAMS, Simeon H.** (Okla.), 325-327 E. Washington Ave., McAlester, Okla.—R. All SS. Ch., June, 1924.— b. Des Arc, Ark., March 10, 1881; s. Willie Farris Williams and Elizabeth (Horne). High Sch., 2 yrs. Coll.; Du Bose Memorial Sch. D—1923, P—1923, Bp. Winchester. m. Irene Guess, July 25, 1906. Trav. Salesman and steel const. business up to World War. Served during war as steel insptr. in charge finished products in ship yard of U. S. Steel Co. Entered Du Bose Sch. Jan. 4, 1922; Lay-Reader, Foreman, Ark., and P-in-C. Chr. Ch. Mssn., Mena, Ark., 1923-24; Organized Mssns.
- WILLIAMS, Thomas Jay** (N. Y.), 518 Ft. Washington Ave., N. Y.—Cur. Holyrood Ch., N. Y., 1928.— b. Nashville, Tenn., June 26, 1887; s. Wilson Williams and Sallie Bernard (Stratton). Un. Texas, B.A., 1908; Un. Cal., M.A., 1915; Ch. Div. Sch. Pac., 1914. D—1914, P—1915, Bp. Nichols. m. Irene Helen Moule, San Jose, Cal., Nov. 3, 1914. F. Asst. Min. Chinese Epis. Mssns., San Francisco and Oakland, Cal., 1914-15; P-in-C. Chinese Epis. Mssn., Oakland, Cal., 1915; Acting Ward. Commun. S. Sav. San Francisco, Cal., 1915; R. S. Paul Ch., Oregon City, Ore., 1915-17; Chapl. S. Kathar. Sch., and R. Chr. Ch., Davenport, Ia., 1917-19; R. Chr. Ch., Davenport, Ia., 1919-21; Mssy. Chinese and Chapl. several Institutions, N. Y. P. E. City Mssn. Soc., 1921-22; Cur. S. Luke Chap., Trin. Par., N. Y. C., 1922-26; Vic. All SS., Sterling, Colo., 1926-28. Mem. Bd. Ch. Exten., Dio. Ore., 1915-17; Priest Assoc. O. H. C.; Soc. S. Margaret; Assoc. C. B. S., G. A. S. Compiler: "The Bread of Life," 1910.
- WILLIAMS, Thomas R.** (Ariz.)—Non-Par.*
- WILLIAMS, Wallace A.** (S. F.), Bradentown, Fla.—R. Chr. Ch.—*
- WILLIAMS, Walter** (Va.), 660 So. Main St., Harrisonburg, Va.—R. Emman. Ch., 1919.— b. Montgomery Co., near Poolsville, Jan. 3, 1872; s. Richard Walter Williams and Hester Chiswell White. S. Joh. Coll.; V. T. S., 1908. D—1908, Bp. Peterkin, P—1909, Bp. Harding, m. Anna Cast Poole, Oct. 14, 1909. F. Gr. Par., Washington, 1908-13; Asst. S. Thomas Chapel, N. Y. C., 1914-17; Asst. S. Jas. Ch., Richmond, Va., 1917-19.
- WILLIAMS, William Frederic** (Conn.), Stonington, Conn.—R. Calv. Ch., 1922.— b. Fulton, N. Y., July 26, 1871; s. William Frederic Williams and Kate (Pond). Harv., A.B., 1894; E. T. S., B.D., 1897. D—1897, Bp. Lawrence, P—1898, Bp. Vincent, m. Eliza Woolston Downs, Germantown, Pa., Jan. 6, 1904. F. Cur. S. Paul Ch., Cincinnati, O., 1897-03; R. Chr. Ch., Westerly, R. I., 1903-19; Non-Par., 1919-22.
- WILLIAMS, William Hall** (Ma.), 211 West 71st St., N. Y. C.—Asst. Chr. Ch., Broadway and 71st St., 1928.— b. Charlestown (Boston), Mass., May 25, 1861; s. Wm. L. Williams and Elizabeth Green Williams. Private Schs.; H. Sch., Melrose, Mass.; Harv., B.A., 1883; E. T. S., B.D., 1886. D—1886, P—1887, Bp. Paddock. F. R. Emman. Ch., Wakefield, Mass., 1886-90; S. Paul Ch., Newton Highlands, Mass., 1890-96; Ch. Gd. Shpd., Waban, Newton, Mass., 1896-1904; Headmaster S. Andr. Sch., and Asst. S. Andr. Ch., Fort Worth, Tex., 1904-06; Asst. S. Paul Ch., Stockbridge, Mass., 1906-07; R. American Ch., Lucerne, Switzerland, and Asst. American Ch., Nice, France, 1907-10; R. All SS. Ch., Austin, Tex., 1911-18; R. S. Andr. Ch., Blackinton, Mass., 1918-20; R. S. Andr. Ch., Ludlow, Mass., 1920-21; R. Ch. S. Joh. Evang., Duxbury, Mass., 1921-23; Oxford, Eng., 1923-24; R. S. Mary's Ch., Rockport, Mass., 1924-27; Chapl. Château Neuvic School, Neuvic-sur-l'Isle, Dordogne, France, 1927-28.
- WILLIAMS, William John** (Er.), 210 E. 6th St., Oil City, Pa.—Retired.— S. Bees and S. Boniface, Eng.; Durham, Eng. D—1884, Bp. A. B. Webb, P—1888, Bp. C. P. Scott. F. S. P. G., Africa, 1884-87; Fort Chapl., Chefoo, China, 1887-90; In-C. Banff, Canada, 1890; R. S. Paul Ch., Martin's Ferry, O., 1896; S. Jas. Ch., West-ernport, Md., 1901-07; R. Queen Anne's Par., 1907; R. Ch. Our Father, Foxburg, Pa.
- WILLIAMS, William Phillips** (Conn.), U. S. Navy Yard, Charleston, S. C.—Chapl. U. S. N.—, D—1905, P—1906, Bp. Morrison. F. R. S. Paul Ch., Denver, Colo., and S. James Ch., Oskaloosa, Ia.; Vic. All SS. Ch., New Haven, Conn.
- WILLIAMS, Wiltshire Winfield** (Pa.), Andalusia, Pa.—R. Ch. of Redeem., Aug., 1929.— F. Cur. S. Luke's, Scranton, Pa.; R. Trin., Athens, Pa.; R. S. Paul Ch., Key West, Fla.; R. S. Pet. Ch., St. Petersburg, Fla.; Organized and became first R. Epiph. Ch., Atlantic City, N. J., 1927, resigned, 1928. R. S. Peter's Ch., Clarksboro, P-in-C. S. Sph. Ch., Mullica Hills, S. James, Paulsboro, and special group work for the Bd. Mssns., Dio. N. J., July, 1928-29.
- WILLIAMSON, Frank, Jr.** (Pa.), 1625 Locust St., Philadelphia, Pa.—Vic. S. Mich. Chap., S. Mark's Par., Phila., 1922.— b. Philadelphia, Pa., Jan. 8, 1891; s. Frank Williamson and Mary (Colesberry). Un. Pa., B.A., 1914; G. T. S., 1916. D—1916, P—1917, Bp. Rhinelander. F. Country Center Mssn., Newton, Pa., 1916-17; Cur. S. Eliz. Ch., Philadelphia, Pa., 1917-18; Cur. S. Mark's Ch., Phila., 1919-22.
- WILLIAMSON, John** (Ark.), 2001 Arch St., Little Rock, Ark.—Dean Trin. Cathd., Little Rock, Oct., 1926.— b. Sheffield, Eng., Jan., 1833; s. Charles Henry Ellis Williamson and Elizabeth (Spacie). St. Chad's Hostel, Yorkshire, Eng.; Durham, L.Th. D—1908, P—1909, Bp. Moule, Durham, Eng. m. Lucille Aurora Youngblut, July 16, 1924. F. R. S. Joh. Ch., Bellevue-Dayton, Ky.; R. Trin. Ch., Bellefontaine, O.; R. S. Joh. Ch., Lancaster, O. Organizer, Chapl. and Supt. Seamen's Ch. Inst. of Manila, July, 1924-26; R. Cathd. S. Mary and S. John, Manila, 1924-26.
- WILLIAMSON, John Swan** (W. N. Y.), 83 E. 2nd St., Corning, N. Y.—R. Chr. Ch., Dec., 1928.— b. Rochester, Sept. 18, 1892; s. John C. William-

- son and Lillian (Humphrey). Rochester Pub. Sch.; Un. Rochester, B.A.; G. T. S., B.D. D—1924. P—1925, Bp. Brent. m. Frances E. Walker, 1925. F. Assoc. p. Wyoming-Genesee Co. Mssns., Dio. W. N. Y., 1924-29.
- WILLIAMSON, Thom, Jr.** (R. I.), 50 Main St., Pawtucket, R. I.—R. Trin. Ch., 1926—. b. Portsmouth, N. H., Feb. 15, 1879; s. Thom Williamson, Rear Admiral, E. C., U. S. Navy, and Julia (Price). Pub. Sch., Washington, D. C.; Colmb. Coll. Prep. Sch., Washington, D. C.; Spencerian; Tanners Business Coll., Wash.; Swaveley's Prep. Sch., Washington, D. C.; work with Cathd. Coll. of Preachers, Washington, D. C.; V. T. S., 1921. D—1920, P—1921, Bp. Harding. m. Eleanor Homassel Whitman, Oct. 8, 1910. Served in U. S. Navy from 1904 to 1919, in the ranks of Ensign to Lieut.-Com., S. C. (served in World War, most of time afloat). R. Ch. Adv., Wash., D. C., 1921-23; R. Ch. Ascen., Middletown, O., 1923-26; Chapl. Navy Reserv. Corps, with rank Lieut.-Com.
- WILLIAMSON, Walter Blake**, 2281 Sturtevant St., Detroit, Mich.—R. S. Geo. Ch., 1923—. b. Yorkshire, Eng.; s. Francis Williamson and Anna (Gisburn). Valparaiso, B.A.; W. T. S., 1910. D—1910, Bp. White, P—1910, Bp. Anderson. m. Beatrice Brickwood, Oct., 1911. F. S. Tim. Ch., Chicago, Ill., 1910-11; S. Paul's Ch., Dekalb, Ill., 1911-12; S. Andr. Ch., Valparaiso, Ind., 1912-17; S. Jas., Cheboygan, Mich., 1918-23.
- WILLIS, Francis** (Minn.). Excelsior, Minn.—Non-Par.—. b. London, Eng., Mar. 19, 1864; s. Francis Willis, M.D., and Catherine Maria Willis. Trin. Coll., Eng.; Sea, B.D., 1889. D—1889, Bp. Gilbert, P—1890, Bp. Whipple. m. Ida E. Rowe, 1892. F. In-C. S. Joh-in-the-Wild. Ch., and S. Antipas Ch., Red Lake, Minn., 1889; Chr. Ch., Glencoe, Minn., 1901; S. Joh. Ch., Hutchinson, S. Mary Ch., Brownton, 1901-02; S. Aug. Ch., DeWitt, Neb., 1902; R. Ch. Redeem., Owenby, N. C., 1902-08; P-in-C. Trin. Chap., Excelsior, Minn., 1922-23.
- WILLIS, Harold G.** (N'k), St. Mark's Rectory, West Orange, N. J.—R. S. Mark's Ch., 1924—. b. London, Ont., Can., June 23, 1887; s. William Dixon Willis and Catherine Heal (Barr). London Colleg. Inst.; Trin. Coll., Toronto, L.Th.; G. T. S., 1914-15; G. T. S., 1916-17, under King Fellowship; Colmb. Post Grad., Dept. of Philosophy, 1916-17. D—1915, P—1916, Bp. Clark, Niagra. m. Dorothy Constance French, Aug. 14, 1917.
- WILLIS, William Taylor** (S. W. Va.), 350 Washington Ave., Roanoke, Va.—R. Chr. Ch., Nov., 1928—. b. Orange Co., Va., Sept. 21, 1885; s. John Willis and Mary Elizabeth (Lupton). V. T. S., 1913. D—1913, P—1914, Bp. Gibson. m. Gertrude Scott Hendrix, Nov. 1, 1917. F. R. Chr. Ch., Point Pleasant, W. Va., 1919-26; Assoc. R. S. Chrys. Ch., Chicago, Ill., 1926-28.
- WILLMAN, Henry** (Mil.), 308 Laurel Ave., Janesville, Wis.—R. Trin. Ch., Janesville, Wis., 1907—. b. N. Y. C.; s. Jacob Willmann and Katherine (Reineck). N. Y. Pub. Sch.; Nash., 1900. D— and P—1900, Bp. Nicholson. F. Mssy. Hartland, Pewaukee and Pine Lake, Wis., 1900-02; Asst. S. Mark Ch., Jersey City, N. J., 1902-06; Mssy. Ridgefield Park, N. J., 1906-07; Secy. Dio., 1915, 18, 21; Dean Convo., Madison, Wis., 1916-27. Editor: "How the Church Came to Wisconsin."
- WILLSON, Hugh Latimer** (Pa.), 216 St. Mark's Square, Philadelphia, Pa.—Fellowship in Ecclesiastical History, Phil. Div. Sch., 1928—. b. Germantown, Phila., Pa., Aug. 5, 1904; s. Thomas Harris Willson and Amelia Heyser (Shryock). H. Sch., Haddonfield, N. J.; Haver. Coll., A.B.; Phil. Div. Sch., S.T.B., 1928. D—June, 1928, Bp. Garland.
- WILLSON, William Judson** (W. N. Y.), Oakfield, N. Y.—R. S. Mich. Ch., and Princ. Cary Seminary, 1926—. b. Cameron, N. Y., Apr. 7, 1869; s. Blooma (Knaap) and Joseph R. Willson. Syr. Un.; Alfred Theol. Sem. D—1912, P—1913, Bp. Israel. m. Wilhelmine Putnam, Crosby, Pa., Dec. 24, 1894. F. Mssy. Eldred, Instanter, Pa., 1912-16; R. Chr. Ch., Sackets Harbor, N. Y., 1916-18; R. S. Mark's Ch., Clark Mills, N. Y., 1918-20; S. Joh. Ch., Aberdeen, Miss., 1920-21; Cur. Chr. Ch., Corning, N. Y., 1922-25.
- WILMER, Cary Breckinridge** (At.), Sewanee, Tenn.—Prof. Practical Theology, Un. South, Oct., 1924—. b. Williamsburg, Va., June 2, 1859; s. George Thornton Wilmer and Mariana Barbara (Saunders). Wm. and M., Va., B.A., 1875; Ken., 1 yr.; Bex. Hall., Un. So., D.D. D—1894, Bp. Young, P—1896, Bp. Whipple. m. Mrs. Kate Phillips Ammons, Jan. 23, 1905. F. R. Gr. Ch., Ocala, Fla., 1884-89; Ch. Resur., Fernbank, O., 1889-91; Supt. Col. Orphan Asylum, Lynchburg, Va., 1891-98; Ch. Epiph., Lynchburg, Va., 1892-93; Ch. Nativ., Cincinnati, O., 1898-1900; R. S. Luke's Ch., Atlanta, Ga., 1900-24. Dep. Gen. Conv., 1907, 10, 13, 16, 19, 22, 25; Mem. Exec. Com. of Southern Interracial Commission; Field Secy. Soc. Serv. Cmssn., Prov. Sewanee; Field Secy. S. Luke's Brotherhood; Mem. Coun. Advice, Soc. Serv. Cmssn. (National Council); Mem. Com. Ch. Unity, appointed by Commission on Faith and Order. Pi Kappa Alpha; Phi Beta Kappa.
- WILNER, Robert Franklin** (P. I.), Easter School, Baguio, Mt. Prov., P. I.—Mssy-in-C. Easter Sch. (Igorots), Baguio and Chapl. Brent Sch. (American boys and girls), Sept. 1, 1929—. b. Forty Fort, Pa., Apr. 10, 1889; s. George Mortimer Wilner and Lillian Isabel (Price). St. Teachers Coll., Bloomsburg, Pa., 1909; Temple Un., Non-Grad.; Phil. Div. Sch. D—May, 1928, Bp. Sterrett, P—July, 1929, Bp. Mosher. m. Alfaretta Amburn Stark, Apr. 19, 1917. F. Asst. Treas., China Mssn., 1916-26; Mem. Coun. Advice, Mssy. Dist. Hankow, China, 1923-26. Asst. S. Sph. Mssn., to Chinese, Manila, P. I., 1928-29.
- WILSON, Albert J. M.** (N'k), 141 Passaic Ave., Passaic, N. J.—R. S. John's, and Mssy. S. George's, Passaic, Feb., 1926—. b. Belfast, Ireland; s. Robert J. and Sarah (Montgomery) Wilson. Mountpottinger; Technical Inst., Belfast; S. Sph. Coll., Ph.B.; Colmb. Un., M.A.; G. T. S., Graduate, 1917, S.T.B., 1929. D—June, 1917, Bp. Burch, P—Jan., 1918, Bp. Greer. m. Charlotte Kaye, Sept. 16, 1918. F. Cur. S. Matth. Ch., N. Y. C., 1917-18; R. Grace Ch., Millbrook, N. Y., 1918-22; Asst. R. S. Barth. Ch., N. Y. C., 1922-25. Mem. Dioc. Soc. Ser. Cmssn.; Chrmn. Industrial Relations; C. M. Help Com.; Past Pres. Ministers Assoc., Passaic and vicinity; Mem. Columbia University Club, N. Y. C.
- WILSON, Alfred Clare**, Poultney, Vt.—R. S. Joh. Ch., 1922—. Montr. Dio. Coll.; McG. L. S. T., 1894. D—1894, P—1895, Abp. of Montr. F. Bolton, P. Q., 1894-95; S. Armand. Ch., West. P. Q., 1896-98; Malone, N. Y., 1899-1901; Chr. Ch., Duaneburg, N. Y., 1901-08; R. Emman. Ch., Bellows Falls, Vt., 1908-18; Milford, N. H., 1919-20; Tilton, N. H., 1920-22; Navasota, Tex., 1922.*
- WILSON, Andrew Chalmers** (L. I.), 205-24th St., Jackson Heights, N. Y. C.—R. Emer. S. Paul Ch., Brooklyn, N. Y., 1926—. T. C. T. D—1899, P—1900, Bp. Nichols. F. Asst. S. Paul Ch., San Francisco, Cal., 1899-1900; R. Chr. Ch., Sausalito, Cal.; S. Luke Ch., Cincinnati, O.; S. Mary-the-Virg., N. Y. C., 1904-09; R. S. Paul's Ch., Brooklyn, N. Y., 1909-26.
- WILSON, Anthony D.**, Cavaia, Cape Palmas, Liberia, W. Africa.—In-C. Epiphany Mssn.—. F. In-C. Sasstown Dist. Stations.—*
- WILSON, Arthur George** (Tenn.), 541 McCallie Ave., Chattanooga, Tenn.—R. Chr. Ch., P-in-C. S. Mary-the-Virgin, Mar., 1927—. b. Eastbourne, Eng., Mar. 15, 1888; s. David Thomas Wilson and Charlotte N. (Page). Nash., B.D., 1913. D—1912, P—1913, Bp. Weller. m. Ellen Maude V. Olssen, 1913. F. R. Ch. Ho. Trin., Danville, Ill., 1918-27. Served as 2nd Lieut. 49th F. A., U. S. A.; Capt. Comdg. Co. A., 130th Inf.; Capt. Cav. R. S. O., 109th Cav. T. N. G.
- WILSON, B. I.**, San Pedro de Marcoris, Dominican Republic.—In-C. Ho. Trin. Mssn.—.*
- WILSON, Cecil P.** (W. Mo.), Campobello, N. B., Canada.—Non-Par.—.*
- WILSON, Charles Alexander** (N. Y.), S. Mary's Rectory, Tuxedo Park, N. Y.—Asst. S. Mary's Ch., 1926—. b. Flushing, L. I., N. Y., Nov. 7, 1897; s. David Charles Wilson and Mary (Cal-

- vert). Gram, H. Sch., Tuxedo; S. Stph. Coll., Spec. Stdt., 3 yrs.; G. T. S., S.T.B., 1926. D—1926. P—1927. Bp. Manning. Left Coll. War Service, Pvt. 22 mos., 77 F. A., 4th Div., 14 mos., A. E. F.
- WILSON, Charles Chase** (Ma.), S. Stph. Rectory, Beach St., Cohasset, Mass.—R. S. Stph. Ch., 1921— b. Bethel, Vt., Oct. 28, 1833; s. James Jay Wilson and Mary F. (McCoy), Whitcomb H. Sch.; Un. Vt., A.B., 1907, cum laude (classics); Trin. Coll., Oxford, B.A., 1909, M.A., 1923, 2nd cl. hon. sch. of Theol. D—1910, Bp. Hall, P—1911, Bp. Codman. m. Harriet Cordingley, Sept. 10, 1923. F. P-in-C. of Trin., Winoski, and Cur. S. Paul Ch., Burlington, Vt., 1911-15; Vic. All SS. Chapel, Burlington, Vt., 1913-15; R. Ch. Our Sav., Roslindale, Mass., 1915-21; Chrmn. Soc. Serv. Com., Dio. Vt., 1911-15; Chrmn. Com. on the Education of Adults, Dio. Mass., 1922-23.
- WILSON, Clark Anderson** (Eau C.), P. O. Box 209, Baraboo, Wis.—Non-Par.— b. Milwaukee, Wis.; s. William K. Wilson and Louisa (Francis). D—1901, P—1903, Bp. Nicholson. F. P-in-C. S. Joh. Ch., Evansville, Wis.; R. Ch. Redeem., Superior, Wis., 1905-08; R. Trin. Ch., Baraboo, Wis., 1908-17; R. Zion Ch., Oconomowoc, Wis., 1917-25; R. Trin. Ch., Baraboo, Wis., 1925-27.
- WILSON, Clyde Merton** (L. I.), 22 New York Ave., Baldwin, N. Y.—M-in-C. All SS. Mssn., May, 1925— b. Woodbridge, N. J., Dec. 21, 1890; s. Albert Henry Wilson and Pollie (Frambes). Dart. Coll., A.B.; Drew Theol. Sem., B.D., 1917. Colomb., M.A., 1927. D—Dec., 1925, P—May, 1926, Bp. E. M. Stires. m. Katherine Carr, Sept. 8, 1917.
- WILSON, E. A. W. Hunington** (L. I.), 31 Rider Ave., Patocheque, N. Y.—R. S. Paul Par., 1917— b. Ottawa, Can., Apr. 2, 1883; s. John Chalmers Wilson and Margaret Law (Wilson). Monr. Dioc. Coll.; Trin. Un., Tor., 1906-10; Nash., 1910-12. D—1911, Bp. Grafton, P—1912, Bp. Weller. m. Pauline E. Barber, Nov. 20, 1915. F. Bayfield, Wis., 1911-12; Waupaca, Wis., 1912-15; Asst. R. S. Paul's, Brooklyn, N. Y., 1915-17.
- WILSON, Edward Myrten** (P.), 3011 Ashlyn Ave., Pittsburgh, Pa.—Can. Trin. Cathd., June, 1928— b. Sharon, Pa., Feb. 5, 1890; s. George W. Wilson and Joan A. (Baxter). Pub. Sch., Sharon; Ken., B.D.; Bex.; West. Theol. Sem., Pittsburgh, S. T. M. D—1923, P—1924, Bp. J. C. Ward. m. Frances A. Budd, 1909. F. Asst. R. Trin. Ch., Pittsburgh, Pa., 1926-28.
- WILSON, Elias** (W. Neb.), Mitchell, Neb.—P-in-C. Ho. Apostle's, 1927— b. Nova Scotia, Dec. 20, 1862; s. John Wilson and Amelia (Morris). Sea., B.D. D—1898, Bp. Whipple, P—1898, Bp. Gilbert. m. Lizzie A. Price, Wilder, Minn., Nov. 7, 1900. F. Pine Island, Minn., 1898; Appleton, Minn., 1899; Chamberlain, S. D., 1906; Madison, S. D., 1911. Mem. Coun. Adv. to Bp. Biller, 1912-14. P-in-C. Emman. Ch., Rapid City, S. D.; Mssy-in-C. All SS. Ch., Winnebago, Neb.; P-in-C. S. Paul's Ch., Ogallala, Neb., 1921-23; P-in-C. S. Trin. Ch., Gering, Neb., 1923-27; Exam. Chapl.
- WILSON, Francis John** (Ga.), Hawkinsville, Ga.—R. S. Luke's Ch., and In-C. Chr. Ch., Dublin, Jan., 1928— b. Ireland; s. Thomas Wilson and Margaret (Miller). Ch. of Ireland Sch.; Durham Un., Eng. D—1913, P—1915, Bp. Richardson. m. Florence Walch, 1915. F. P-in-C. S. Stph. Ch., Jacksonville, Fla., 1917-22; R. S. Jas. Ch., Leesburg, and In-C. Fruitland Park, Fla., 1922-28.
- WILSON, Francis M.** (L. A.), Beaumont, Cal.—R. S. Stph. Ch.— b. Geneva, N. Y., Nov. 23, 1860; s. William Dexter Wilson and Susan W. (Trobridge). Cor. Un., B.A., 1878. D—1897, Bp. Morrison (Dul.), P—1901, Bp. Seymour. m. Julia I. Speed, June 24, 1884. F. R. S. Geo. Ch., Macomb, Ill., 1902-08; S. Stph. Ch., Middlebury, Vt., 1908-11; R. All SS. Ch., Western Springs, Ill., 1917— Stndg. Com., 1904-08, and Dep. Gen. Conv., 1907.*
- ***WILSON, Rt. Rev. Frank Elmer**, 506 S. Farwell St., Eau Claire, Wis.—First Bishop of Dio. of Eau Claire, May 1, 1929— b. Kittanning, Pa., Mar. 21, 1885; s. Rev. William White and Irene Mayhew (Ladd). Hob., A.B., 1907, S.T.D., 1923; G. T. S., B.D., 1911, S.T.D., 1929; Nash., D.D., 1929. D—1910, Bp. White, P—1910, Bp. Anderson. Con. First Bp. of Dio. of Eau Claire, May 1, 1929, by Bpp. Murray, Weller, Webb, Gailor, C. P. Anderson, Ivins, McElwain, Griswold, J. C. White. m. Marie Louise Walker, England, Oct. 24, 1911 (deceased). F. P-in-C. S. Ambr. Ch., Chicago Heights, Ill., 1910-13; R. S. Andr. Ch., Chicago, Ill., 1913-15; R. S. Augustine's Ch., Wilmette, Ill., 1915-19; R. Chr. Ch., Eau Claire, Wis., 1919-20. Secy.-Treas. Dioc. Bd. Rel. Educ., 1913-17; Assoc. Secy. National Field Dept., 1924-25; Dir. Dioc. Publicity, 1925-26; Del. Prov. Syn., 1916, 19, 26; Del. Gen. Conv., 1922, 25, 28. Field Secy. Nation-wide Campaign. Mem. Bd. Trust., Nashotah House; Sr. Chapl. 86th Div., U. S. A., Chapl. 32nd Inf., 1917-19. Author: "Contrasts in the Character of Christ," Revell, 1916; "What a Churchman Ought to Know," Morehouse, 1920; "Common Sense Religion," Macmillan, 1923; "The Divine Commission," Natl. Coun., 1927. Assoc. Ed., "The Witness."
- WILSON, Frank Bay** (N. Y.), Hyde Park, N. Y.—R. S. James, July, 1929— b. Middletown, N. Y., Mar. 3, 1894; s. Frank Ray Wilson and Rosina (Vogel). Colomb., A.B., 1918; G. T. S., 1922. D—1922, Bp. Lloyd, P—1922, Bp. Shipman. m. Florence A. Merwin, Aug. 22, 1922; F. P-in-C. S. Andr. Mssn., New Paltz, N. Y., 1922-25; R. S. Joh. Ch., Cornwall, N. Y., 1925-29.
- WILSON, Henry Bagbo** (Lib.), Cuttington College, Cape Palmas, Liberia, W. Africa.—Instr. Cuttington Coll., 1928— b. Dayueke, Wodoke, Bolobo, June 20, 1890; s. Thomas Gya Yedao Wilson and Frances Gui Kade Wilson. Barak Mssn., Cuttington Coll. and Div. Sch.; Certificate Proficiency. D—1920, P—1922, Bp. Overs. m. Martha A. Elizabeth Wilson, Dec. 19, 1915. After leaving Barak Mssn. without schooling for seven yrs. Studied under Dr. W. C. Cummings, who personally instructed, 1903-16. Then sent to Cuttington Coll. Baptized by the Rev. Tate, 1894; confirmed by Bp. Ferguson, 1906. F. Cur. S. John's Grand Bassa; R. S. Paul's Par., Rocktown, Liberia, 1920-28.*
- WILSON, Herbert Abbott** (M.), 12682 Freeland Ave., Detroit, Mich.—Special Mssy., Dept. Mssns., Dio. Mich., 1926— b. New Hartford, Iowa; s. George James Wilson and Elizabeth Ann (Leach). H. Sch., and State Teachers Coll., Cedar Falls, Ia.; Colomb.; Sea., 1903; E. T. S., B.D., 1904. D—1904, P—1905, Bp. Morrison. m. Irma Martha Collins, 1911. F. Mssy. in Ia., 1904-08; Asst. S. Mark Ch., Evanston, Ill., 1908; R. Trin. Ch., Kendallville, Ind.; R. S. Thos. Ch., Menasha, Neenah, Wis.
- WILSON, James Godfrey, Jr.** (W. N. Y.), 1324 Torrey Pines Rd., La Jolla, Cal.—Chaplain Bishop's Sch., Nov., 1928— b. Boston, Mass., 1882; s. James Godfrey Wilson and Grace (Mickell). Trin. Sch., N. Y. C., 1899; Hob., B.A.; G. T. S., 1908. D—1908, P—1909, Bp. Greer. m. Catherine Napier Thomson, 1909. P. Asst. Chr. Ch., Detroit, Mich.; R. Zion Ch., Avon, N. Y.; R. Chr. Ch., Cuba, N. Y., 1916-20; R. S. Pet. Ch., Westfield, and S. Paul Par., Mayville, N. Y., 1920-28.
- WILSON, John A., Jr.** (Sw. Va.), Richlands, Va.—Asst. to Gen. Mssy., 1927— D—Nov., 1927, Bp. Jett.*
- WILSON, John Marshall** (N'k), 214 Washington St., Hackettstown, N. J.—Vic. S. James, Hackettstown, and Assoc. Mssns., Dec., 1927— b. Snow Hill, Md., July 3, 1888; s. John William Wilson and Margaret Elizabeth (Marshall). S. Stph. Coll.; G. T. S. D—1921, P—1923, Bp. Davenport. m. Katherine Marjory Russell, Newark, N. J., 1925. F. Cur. S. Ignatius Ch., N. Y. C., 1921-22; In-C. S. Mary Ch., North East, Md., 1922-23; Cur. Gr. Ch., Newark, N. J., 1923-25; Vic. Chr. Ch., Cuba, N. Y., and Meml Staff Allegany Assoc. Mssn., 1925-27.
- WILSON, Joseph Durant Cooper** (At.), 208 Church Street, La Grange, Ga.—P-in-C. Ch. Ho. Comf., La Grange, and La Grange Mill Mssns., 1924— Vic. S. Mark's Ch., and In-C. Mssns., West Point, Talbotton and Manchester, Ga., 1929— b. Rockdale, Milam Co., Tex., Nov. 13,

- 1887; s. John Page Wilson and Eliza Jane (Cooper). G. T. S. (Spec. Stdt.), 1915-17. D—1915, P—1918, Bp. Horner. m. Sarah Emily Prentiss, May 14, 1913. F. Mt. Mssns., Burke Co., N. C., 1913-15; R. S. Paul Par., Wilkesboro, and P-in-C All SS. Mssn., Ronda, N. C., 1917-20; R. Chr. Ch. and S. Andr. Par., Rowan Co., and P-in-C Gd. Shpd. and Ascen. Chap. Mssns., Davie Co., N. C., 1920-24; Mem. Mssy. Com.; Mem. Soc. Serv. Com., Mssy. Dist. of Asheville; Asst. Secy. Dioc. Conv., 1928-29.
- WILSON, Leslie A.** (Tex.), Box 135, Alvin, Tex.—P-in-C. Gr. Ch., Alvin; Ch. of Ho. Comf., Angleton, S. Joh. Ch., Brazoria; S. Paul's Ch., Freeport, Tex., May, 1928— b. Sharon, Pa., Oct. 12, 1900; s. Fred Bennett Wilson and Laura (Warrender), Du Bose Meml. Training Sch., 1921-23; Theol. Sch. of Sewanee, 1926. D—1926, P—1927, Bp. Ward. m. Winsome G. Jackson, June 10, 1926. F. P-in-C. S. Luke's Mssn., Kinzua, Pa., and Chr. Mssn., Tidouate, Pa., 1926-28.
- WILSON, Robert Child** (Vt.), Windsor, Vt.—R. S. Paul's Ch., May, 1926— b. Bethel, Vt.; s. James Jay Wilson and Mary Laurette (McCoy). H. Sch., Bethel, Vt.; Un. Vt., A.B., 1898; G. T. S., 1902. D—1902, Bp. Hall, P—1903, Bp. Graves. m. Sarah Taylor Rhett, Columbia, S. C., Sept. 6, 1904; F. Wush Mssn. Station, China, 1902; Mssy-in-C. Zangzok Dist., China, 1903; In-C. Mssn. the Incarn., Meli, and S. Barth., Changshu, China, 1903-26.
- WILSON, Thomas J. E.** (D.), Hinckley, Minn.—P-in-C. Trin., Hinckley and Adjac. Mssns., 1914— b. Shawville, Que., Dec. 28, 1871; s. William Wilson and Mary A. Wilson. McGill Un.; Dioc. Theol. Coll., 1893-1901. D—1901, P—1902, Bp. Bond. m. Marietta J. Leete, Montreal, June, 1905. F. Edwardstown, Que., 1901-04; S. Geo. Ch., Winnipeg, Man., 1904-05; Swan River, Man., 1905-09; Staples, Minn., 1909-14.
- *WINCHESTER, Rt. Rev. James Ridout**, 4 Abeles Apts., 1405 Louisiana St., Little Rock, Ark.—Bishop of Arkansas, 1912— b. Annapolis, Md., Mar. 15, 1852; s. Jacob Winchester and Mary (Ridout) Winchester. Pub. Sch., and Tennent Sch., Pa.; Episc. H. Sch., Alexandria, Va.; Wash. and Lee Un., A.B. and Ph.D., 1874, D.D., 1895; Un. So., D.D., 1894; V. T. S., 1877. D—1877, P—1878, Bp. Whittle. Con. Bp., Sept. 29, 1911, by Bpp. G. H. Kinsolving, Gray, Tuttle, Weed, Bratton, Brook, Tucker, Gailor. m. Miss Eliza Atkinson Lee, Clarke, Va., Sept. 17, 1878. F. Asst. S. Jas. Ch., Richmond, Va., 1877-78; R. Ho. Cross Ch., Uniontown, Ala., 1878-80; R. S. Joh. Ch., Wytheville, Va., 1880-82; R. Chr. Ch., Macon, Ga., 1882-90; R. Chr. Ch., Nashville, Tenn., 1890-98; R. Ch. Ascen., St. Louis, Mo., 1898-1905; R. Calv. Ch., Memphis, Tenn., 1905-11; Bp. Coadj., Ark., 1911-12. Pres. Stndg. Com., Ga., Tenn., and Mo.; Del. Gen. Conv. (continuously until Bishop). Grand Prelate K. T., Ga. and Ark., Grand Prelate Emeritus, Ark.; 33° Scottish Rite. Mem. The Shrine, Grotto, Eastern Star, and DeMolay, also XV Club, Little Rock; Mem. Delta Kappa Epsilon, Phi Beta Kappa and Pi Gamma Mu. Chapl. 1st Tenn. Reg., 1889; Past Noble Grand Odd Fellows; Grand Prelate U. S.; Red Cross of Constantine. Chapl. Sons of Confederate Veterans, Ark.; Mem. of Pilgrims. Author: "Historical Sketches of Christ Church, Macon, Ascension"; Many articles for papers on countries through which traveled, viz., Palestine, Turkey, Iceland, Norway, Sweden, Denmark, Holland, Isle of Wight, Alaska, etc.; Convention addresses and numbers of Biographical Sketches.
- WINDHAM, Thomas Jefferson** (Tex.), 117 Parkview Ave., at Houston Ave., Houston, Tex.—R. Ch. of the Good Shepherd (Clemens Memorial), Feb., 1929— b. Tuscaloosa, Ala., Nov. 26, 1867; s. Adolphus Windham and Helen (Daly). D—1902, P—1904, Bp. Kinsolving, m. Marie Harrison, Columbus, Tex., Nov. 25, 1897. F. R. Trin. Ch., Houston, Tex., 1904-09; Asst. Chr. Ch., Houston, Tex., 1909-29.
- WINDIATE, Thomas Delong** (W.), 16 Knowles Ave., Kensington, Md.—R. Chr. Ch., June, 1917— b. Manitowoc, Wis.; s. Thomas Windiate and Cornelia (Wallis). H. Sch., Manitowoc; Un. So., G.D., 1900; S. Raphael Inst., L.D. D—1899, P—1900, Bp. Gailor. F. R. Ch. Gd. Shpd., Memphis, Tenn., 1900-06; Dean Convo., Memphis, 1903-06; R. S. Paul Ch., Fayetteville, Ark., 1906-09; Canon Trin. Cathd., Little Rock, Ark., 1908-09; Archd. Nashville, Tenn., 1909-17. Chrmn. Com. Cons. and Pres. Soc. Serv. Bd., Dio. Tenn., 1915-17. Mem. Exec. Coun., Dio. Wash., 1926. Founder: St. Raphael Inst., Montrey, Tenn.; S. Luke's Community House, West Nashville, Tenn.; Elizabeth Home, White Bluff, Tenn.; Paradise Home for Homing Children, Nashville, Tenn. Author: "Twenty Answers About the Episcopal Church"; "Prayer Book Leaflet"; "Otey Sermons on the Apostolic Ministry."
- WINDLEY, Robert Raymond**, 7027 Oakley St., Philadelphia, Pa.—Asst. Free Ch. of S. Joh.; Chapt. Galilee Mission, Phila., Pa.— D—1898, Bp. Watson, P—1900, Bp. Whitaker. F. R. Ho. Trin. Ch., Greensboro, Md.; Asst. Ch. Resur., Phil., Pa.; Asst. Trin. Par., Phila., Pa.
- WINDSOR, Robert Lloyd** (L. A.), 2332 Portland St., Los Angeles, Cal.—R. S. Luke Ch., Los Angeles, 1905—. Dioc. Secy.—, Durham Un. (Eng.), L.Th., 1902. D— and P—1904, Bp. Johnson. F. D. then P-in-C. S. Luke Ch., Los Angeles, 1904-05. Mem. Stndg. Com.; Exam. Chapl.*
- WINECOFF, Thomas E.** (Be.), Washington Ave., Scranton, Pa.—R. Gd. Shpd. Ch.—. F. In-C. S. James, Riverton, S. Luke's, Shoshone, and Bonneville, Wyo.*
- *WING, Rt. Rev. John Durham**, Winter Park, Fla.—Bishop Coadjutor South Florida, 1925— b. Atlanta, Ga., Nov. 19, 1882; s. John Durham Wing and Sallie Miller (Peoples). Un. Ga., 1903, D.D., 1918; Wm. and Mary Coll., 1907; V. T. S., 1910, D.D., 1927; Un. So., D.D., 1926. D—1909, P—1910, Bp. C. K. Nelson. Cons. Bp. Sept. 29, 1925, by Bpp. Cameron Mann, Reese, Gailor, Woodcock, Colmore, Mikell, Maxon, McDowell and Juhann. m. Mary Catherine Ammons, Atlanta, Ga., Mar. 31, 1913. F. R. Ch. Ho. Comf., Atlanta, Ga., 1910-12; R. Ch. Incar., Atlanta Ga., 1912-13; R. Gr. Ch., Anniston, Ala., 1913-15; R. Chr. Ch., Savannah Ga., 1915-23; R. S. Paul Ch., Chattanooga, Tenn., 1923-25; Secy. Dio. Atlanta, 1913; Dep. Gen. Conv., 1919-22, Dio. Ga.
- WINGATE, Thomas Vail** (N. J.), St. John's Rectory, 118 W. Broadway, Salem, N. J.—R. S. John's Ch., 1927— b. Delaware City, Del., Dec., 1893; s. Oswald Beaumont Wingate and Betha (Vail). Frds. Sch., Wilmington, Del., 1903-09; Pa. Charter Sch., Phila., Pa., 1911; Un. Del. B. A., 1915; Phil. Div. Sch., 1913, S.T.B., 1919. D—1918, P—1918, Bp. Kinsman. m. Alice Vera Fraim, Oct., 1919. F. R. Chr. Ch., Milford, Del., 1919-21; R. S. John's Ch., Gibbsboro, N. J., 1921-27. Past Officer, Masonic Bodies, Del.; Past Grd. Chapl., Grd. Lodge, Del. and N. J.; A.F. and A.M.; Past Officer, I.O.O.F. Former Mayor of Gibbsboro, N. J., 2 terms. Pres. Salem Co. P. and T. Assoc.; Pres. Dist. Ch. Sun. Sch. Inst., 1925—. Mem. Omega Alpha and Theta Chi Natl. Frat. Mem. Rotary Internal. (Officer). Pub: "Short History of Marriage," 1920; "Lent, Its Meaning and Observance," 1928. Newspaper and Magazine Articles.
- WINSLOW, Archibald Spiers** (Me.), 33 Beach St., Saco, Me.—R. Trin. Ch., Apr., 1929— b. N. Y. C., Sept. 19, 1881; s. Miron Winslow and Julia Emma (Curtis). Lyons, N. Y. C., 1891-94; Trin., N. Y. C., 1894-98; Colomb., A.B., 1902; G. T. S., 1905. D—1905, Bp. Potter, P—1906, Bp. Greer. m. Lita Fay Rogers, Apr. 14, 1909. F. N. Y. C. Mssn. Soc., 1905-08; Cur. Chap. the Mess., 1905-06; Chapl. Workhouse and Metropolitan Hosp., N. Y. C., 1906-08; Officer Jr. Clergy Mssn. Assn., 1910-15; Cur. Chap. Interces. (Trin. Par.), N. Y. C., 1908-15; R. Harcourt Par., Gambier, O., and Chapl. Ken. Coll., 1915-17; R. S. John's Ch., Bayonne, N. J., 1917-18; Dioc. Mssy. Western Mass. and Mssy-in-C. Andr., Ludlow, and S. Mary's, Palmer, 1918-20; Asst. Min. Trin. Par., Lenox, Mass., and Vic. S. Helena's Chapel, New Lenox, 1920-24; R. Ch. Gd. Shpd., Houlton, Me., 1924-29.*

WINTER, Haywood Lewis (Tex.), Fort Des Moines, Ia.—Chapl. U. S. A.—D—, P—1912, Bp. Kinsolving (Tex.). F. Cur. S. Thos. Ch., N. Y. C., 1911-12; R. Gr. Ch., Galveston, Tex., 1912; Chapl. 1st U. S. Infantry, Schofield Barracks, Hawaii, T. H. Chapl. U. S. A., Camp Alfred Vail, Oceanport, N. Y.*

WINTER, Sidney (C. N. Y.), Off., S. Paul's Par. House, Res., Meadow Bank Farm, Owego, N. Y.—R. S. Paul's Par., 1910—. b. Norwich, Eng., Nov. 14, 1875; s. Thomas Winter and Sarah Anne Josling (Clarke). Eng. Gram.; Soc. Sac. Mssn., London, Eng., Theol. Sch.; Sea. Div. Sch., 1897; G. T. S., 1900. D—1900, P—1900, Bp. Talbot. m. Esther Henrietta Leonard, Feb. 20, 1911. F. M. Chr. Ch., E. Stroudsburg, Pa., 1899-1900; R. S. Paul's, Troy, Pa., with S. James, Canton, Pa., 1900-02; R. S. Mark's, Dunmore, Pa., with S. Geo., Olyphant, Pa., 1902-10. Captain N. Y. G. Reserve.

WINTERSTEIN, Jacob Ashton (Pa.), 4 E. Union St., West Chester, Pa.—R. Ch. of Ho. Trin., Feb., 1924—. b. Scranton, Pa., June 26, 1891; s. Richard Webster Winterstein and Jane Carter (Henry). Dunmore H. Sch.; Pa. State Coll., B.A.; Phil. Div. Sch. D—Apr., 1921, P—Dec., 1921, Bp. E. Talbot. m. Claudia M. Haines, April 23, 1924.

WISE, Daniel Wellesley (L. A.), Long Lake, Ingleside, Ill.—Retired—. b. Reading, Berks, Eng., Nov. 7, 1858; s. Daniel Henry Wise and Rachel (Creed). English Schools. D— and P—1904, Bp. Nicholson. m. Mary Constance Bateman, May 5, 1885. F. Congreg. Minister; R. S. Luke Ch., Whitewater, Wis., 1904-06; Owosso, Mich., 1906-08; P-in-C. S. Tim. Ch., Chicago, 1911-12; Gen. Mssy., Dio. Los Angeles, 1912.

***WISE, Rt. Rev. James**, Bishop's House, Topeka, Kan.—Bishop, Kansas, 1916—. b. Dundee, Scotland, July 26, 1875; s. Robert Wise and Mary (Ratray). Un. Neb., 1895; G. T. S., 1901. D—1901, P—1902, Bp. Worthington. Con. Bp. Oct. 23, 1916, by Bpp. Tuttle, G. H. Kinsolving, Rowe, A. L. Williams, Partridge, Griswold, Johnson, Faber. m. Anna Marie Betts, Lincoln, Neb., Dec. 31, 1902. F. Mssy-in-C. S. Clem. Ch., S. Edward, South Omaha, Neb.; Ho. Cross, Papillion, 1900-02; R. S. Mart. Ch., So. Omaha, 1902-09; R. Ho. Commun. Ch., St. Louis, Mo., 1909; Coadj. Bp. Kan., Oct.-Nov., 1916. Prov. Mem. Gen. Bd. Rel. Educ., 1913; Mem. Prov. Bd. Rel. Educ., 1917. Author: "The Passion Service," 1912.

WISSENBACH, Frederick Charles, Sheridan, Wyo.—P-in-C. S. Pet. Ch.—. b. Darmstadt, Hessen, Germany, Sept. 27, 1887; s. Charles Jakob Wissenbach-Schlesicky and Carry J. (Schlesicky-Ströhlhein) Heidel, Germany; Sorbonne, Paris, M.A.; V. T. S. D—1919, P—1920, Bp. Thomas, m. Miss Will. Berry, Nov. 20, 1920. F. D-in-C. Rock River, Hanna and Medicine Bow, Wyo., 1919; P-in-C. S. Andr., Basin, S. Luke's, Greycliff, Wyo.

WITMER, William La Rue (Okla.), Vinita, Okla.—P-in-C. of Mssns. at Vinita, Miami, Claremore, Wagoner and Norvata, Jan., 1929—. b. Paradise, Lane Co., Pa., Aug. 3, 1893; s. Alonza Potter Witmer and Harriet Amelia (Caruthers). Pub. Sch.; Temple Un.; Un. Pa.; Phil. Div. Sch., 1914. D—1914, P—1915, Bp. Rhineland. m. Louise E. Walter, Sept. 21, 1910. F. Cur. Trin. Ch., Oxford, Phil., 1914-16; R. Calv. Ch., Philadelphia; P-in-C. S. Pet. Ch., Tunkhannock, and S. Andr. Ch., Springville, Pa., 1917-20; P-in-C. Ho. Cross Ch., Poplar Bluff, Mo., 1920-23; R. S. Stph. Ch., Blytheville, and P-in-C. Calv. Mssn., Osceola, Ark., 1923-24; P-in-C. S. Andrew's Ch., Lawton, and S. Paul's Ch., Altus, Okla., 1924-29.

WITSELL, William Postell (Ark.), Res., 220 E. 7th St., Off., 509 Scott St., Little Rock, Ark.—R. Chr. Ch. 1927—. b. Walterboro, S. C., Dec. 6, 1874; s. Charles Wittsell and Emmeline Wittsell. Walterboro H. Sch.; Mil. Coll., S. Car., B.S.; Hob. Coll., B.Litt.; Un. So., D.D., 1925; G. T. S., B.D., 1899. D—1899, P—1900, Bp. E. Capers. m. Addie May Cherry, Dec. 27, 1899. Mem. Natl. Conv.; Del. Gen. Conv., five times; Mem. Exec. Coun., Dio. Ark.; Chrmn. Dio. Soc. Ser. Dept.; Chrmn. Bd. Exam. Chapls.; Chrmn.

Dept. Mssns., Prov. Southwest. Trust. Un. So. Author: "Our Church One Through the Ages," "The Bible of Evolution."

Witt, Rupert G. (Ala.), DuBose School, Mont-eagle, Tenn.—Student, DuBose Sch.—.*

WOART, Henry Robertson Nyema (Lib.), Timbo, Via River-Cess, Liberia, West Africa.—P-in-C. S. Michael's Ch., Jan., 1929—. b. Cavalla Station, Cape Palmas, Liberia, Sept. 16, 1893; s. John Yiba Woart and Emily Hedoo (Jones). Epiphany Parish Day Sch.; Cuttington Coll.; Cuttington Theol. Sch. D—May, 1925, P—Oct., 1926, Bp. Gardiner. m. Mary D. Morgan, May 16, 1923. F. P-in-C. S. Stph., Maaca, with S. Andr. Mssn., Balomah and Jenne, Liberia.

WOESSNER, John Walter (C. N. Y.), Sherburne, N. Y.—R. Chr. Ch.—. b. Corpus Christi, Tex., Sept. 13, 1887; s. Walter Woessner and Ella (Smythe). W. Tex. Mil. Acad.; Trin., Hartford, B.A., 1912; Berk. Div. Sch. D—1914, P—1915, Bp. Capers. m. Mildred S. Randall, Apr. 19, 1921. F. M-in-C. S. Joh. Ch., Rockville, Conn., Jan.-June, 1915; R. S. Luke's, San Antonio, Tex., 1915-16; Asst. Min. S. Pet. Ch., Kerrville, Tex., 1917-18; R. S. Paul's, Southingford, 1920-23; P-in-C. S. Joh. Ch., Rockville, Conn., 1923.*

WOLCOTT, Leonard Clark (Colo.), 600 Gilpin St., Denver, Colo.—Children's Pastor, Ch. of Ascen., Denver, 1928—. b. Highland Park, Ill., June 13, 1894; s. Rev. Peter Clark Wolcott and Elinor Louise (Smith). Wms. Coll., B.A., 1917; G. T. S., 1921. D—May, 1921, Bp. Anderson, P—Dec., 1921, Bp. Griswold. F. Asst. Gr. Ch., Oak Park, Ill., 1921-22; P-in-C. Belle Fourche, Newell and Spearfish, S. D., 1922-25; Philippine Islands, 1925-26; P-in-C. Epiph. Ch., Denver, Colo., 1926-28.

WOLCOTT, Peter Clark (C.), 1318 Windsor Place, Jacksonville, Fla.—R. Emer. Trin. Ch., Highland Park, Ill., 1926—. b. N. Y. C., May 4, 1856; s. Lucian M. Wolcott and Mary (Clark). Rac.; G. T. S., B.D., 1879; W. T. S., D.D., 1906. D—1879, Bp. Ho. Potter, P—1880, Bp. Hare. m. Elinor Louise Smith, Batavia, Ill., Sept. 2, 1885. F. Mssy. Pine Ridge Agcy., Dakota, 1879-82; R. Chariton, Ia., and Ft. Dodge, Ia., 1882-85; Hdmsr. Kemper Hall, Davenport, Ia., 1885-92; R. Trin. Ch., Highland Park, Ill., 1892-1926; Exam. Chapl. to Bp. Chicago, 1896-1923; Mem. Stndg. Com., 1904-17.

WOLFE, Clarence Edward (Md.), St. Ann's Rectory, Maple Ave., Smithsburg, Md.—R. S. Ann's, Indian Spring, Feb., 1926—. b. Baltimore, Md., Aug. 7, 1890; s. Charles Henry Wolfe and Georgianna King (Snyder). Baltimore Coll.; Milt. Un., Baltimore; V. T. S., 1918. D—1918, P—1919, Bp. Murray. m. Annabel Furst, June 26, 1918. F. R. Catoctin Par., S. Anne, Smithsburg, and Chapel State Sanatorium, 1918-20; R. S. Joh. Par., Harve de Grace, Md., 1921-24; R. S. Andr. Ch., Baltimore, Md., 1924-26.

WOLFE, William Henry (Eau C.)—. b. Cambra, Pa., Feb. 18, 1885; s. Henry Patterson Wolfe and Rosanna (Downing). Lehigh Un.; Phil. Div. Sch., 1911-14. D—1914, P—1914, Bp. Webb. F. Mssy. Convo., La Crosse, 1914-15; R. Gr. Ch., Menomonie, Wis., 1915-16; Archd. Madison Convo., Dio. Milwaukee, 1916; P-in-C. Ch. Emman., Lancaster, 1916-20; Archd. Mil. Convoc., 1920; P-in-C. S. Mary's, Tomah, Wis.*

WOLNER, Hans Julius (D.), Cloquet, Minn.—R. S. Andr. Ch., June, 1921—. b. Liverpool, Eng., Dec. 31, 1880; s. Eugene Maximilian Wolner and Heneretta (Hardy). Agri. Sch., Un. Minn.; Sea., 1908. D—1907, P—1908, Bp. Morrison. m. Alice Beatrice Rath, June 26, 1911. F. In-C. Ch. Redeem. and S. Aidan Ch., Superior, Wis.; R. Ho. Apos. Ch., West Duluth, Minn.; R. S. Paul Ch., Brainerd, Minn.

WOLVEN, Raymond Lee, 3701 R St. N. W., Washington, D. C.—Can. Washington Cathedral, and Chapl. to Bishop of Washington, 1926—. b. Bloomfield, N. J.; s. James Robert Wolven and Sarah (Poe). Colmb., 1906; G. T. S., 1908. D—1908, P—1909, Bp. Lines. m. Elsie Freeman, Oct. 4, 1924. F. Asst. S. Paul Ch., Englewood, N. J., 1908; Trin. Ch., N. Y. C., 1909; Trin. Ch., Wilmington, Del., 1911-12; Vic.

- Ho. Trin. Ch., Wilmington, Del., 1912; Chap. Incarn., N. Y. C., 1915; Les Foyers du Soldat, with French Army, 1918-19; Asst. All SS. Cathd., Albany, N. Y., 1919-20; Y. M. C. A. Service with Roumanian Army, 1920-21; Chapl. City Mssn., Washington, D. C., 1921-22; Assoc. Clergy Staff Ch. Epiph., Washington, D. C., 1922; In-C. Ch. Epiph., 1923; Vic. Trin. Dioc. Ch., Washington, D. C., 1924-26.
- WONDERS, Donald**, 622 Wayne St., Sandusky, Ohio.—R. Gr. Ch., 1925—. b. Bellefontaine, O., Apr. 26, 1889; s. James Crew Wonders and Nancy Belle (Spellman), Ken., Ph.B., 1913, A.M., 1916; Bex., 1916. D—1916, P—1917, Bp. Wm. A. Leonard. F. Cur. S. Martin's Church, Cleveland, 1916-18; Cur. Trin. Cathd., Newark, N. J., 1918-21; R. S. Paul's Ch., Mt. Vernon, O., 1921-25; Mem. Dioc. Dept. Rel. Educ., 1921-23; Chrmn. Dioc. Dept. Christian Soc. Serv., 1924—; Mem. Dioc. Coun., 1923—; Mem. Coun. Advice, Natl. Dept. Soc. Serv., 1928—; Mem. Exec. Bd. Children's Bureau, Cleveland, O., 1928—; Chrmn. Cent. Dist. Case Comm., Associated Charities, Newark, N. J., 1919-21. Del. Prov. Synod, 1926, 27, 28.
- WOO, Foh-Kyi** (Sh.), East Gate, Tsingpoo, Kiangsu, Shanghai, China.—P-in-C. five stations, June, 1928—. b. Shanghai, Nov. 15, 1877; s. Tuk-san Woo and Sui-tsang Yeu. S. John's Un., Shanghai, B.A., 1908; Theol. Sch., S. John's Un., 1905-08. D—1908, P—1909, Bp. F. R. Graves. m. Tsan-Yuin Dzing, Nov. 10, 1897.
- WOO, Yee Bew** (Hon.), 743 Kanoa St., Honolulu, T. H.—Asst. P. S. Elizabeth's Ch., 1921—. b. Canton, China, Mar. 23, 1863; s. Set Am Woo and Ju (She), Canton Lutheran Coll.; Hong Kong, T. S. D—1892, Bp. of Willis, Honolulu, P—1902, Bp. of Restarick. m. Sarah Gay, Jan. 1, 1886. F. P. and Tehr. S. Paul's, Kohala Yanaii, 1884-1914; Asst. S. Pet. Chinese Ch., Honolulu, 1914-21.*
- WOOD, Alonzo Lippincott** (Pa.), 816 Dekalb Ave., Norristown, Pa.—Asst. S. John's Ch., Oct., 1928—. b. Staten Island, N. Y., Mar. 31, 1893; s. Alonzo Lippincott Wood and Fanny Hay (Branch). Episc. Acad., Philadelphia, Pa.; S. Sph. Coll., B.A.; G. T. S., Special Stdt., finished work, 1928. D—1927, Bp. G. A. Oldham, P—1928, Bp. R. E. Campbell.
- WOOD, Arthur** (R. I.), 15 Plenty St., Providence, R. I.—Cur. All SS. Meml. Ch., Oct., 1927—. b. Huddersfield, Eng. Feb. 14, 1896; s. Fred Malinsson Wood and Ellen (Haigh), Classical H. Sch., Providence, R. I.; Prep. Sch. Bethlehem, Pa.; Lehigh Un., A.B.; G. T. S., S.T.B., 1927. D—May, 1927, P—Nov., 1927, Bp. J. DeW. Perry.
- WOOD, Arthur Leonard** (Utah), 145 1st Ave., Salt Lake City, Utah.—Cur. S. Mark's Cathd., and Chapl. S. Mark's Hospital—. b. England, May 13, 1878; s. Rev. Thomas William Wood and Harriett Wood. St. Oswald's, Shropshire; King's Coll., London, Eng. D—1914, Bp. Funsten, P—1916, Bp. Touret. m. Loveday Marshal Treloar, Yorkshire, Eng. F. Bus. Mgr. S. Luke's Hosp., Boise, Idaho, 1911-13; St. James' Mountain Home and Mssn., Bruneau, Idaho, 1913-16; S. George's, New Meadow, and Ch. of Heavenly Rest, McCall, Idaho, 1916-17; Gr. Ch., Glenns Ferry, Idaho, 1918-24. Served British Army, Lord Roberts' Staff, Boer War, 1899-1901. "Great War" Field Dir. Amer. Red Cross Canteen Service, Idaho and Oregon.*
- WOOD, Charles Edgar** (S. D.), Sewanee, Tenn.—Chapl. S. Mary's-on-the-Mountain Sch., 1926—. b. Oldtown, Me., Apr. 28, 1889; s. Foster Wood and Ella Dora (Weeks). Un. Me.; Nash., 1914; Un. So., B.A.; G. T. S., 1914. D—1914, P—1915, Bp. Codman. m. Florence M. Everson, 1914. F. R. S. Paul Ch., Fort Fairfield, Me.; Mssy. P-in-C. Mssns. of Northern Deanery, S. D., 1918-22; R. S. Paul's, Columbus, Wis., 1923-26.
- WOOD, Clarence Sylvester** (N. J.), 210 E. 4th St., Roselle, N. J.—R. S. Luke Ch., 1903—. b. Atlanta, Ga.; s. Tandy Sylvester Wood and Mary (Crew). S. Pet. Parish Sch.; Bothwell Graham Prep. Sch.; Un. So., 1896. D—1897, P—1899, Bp. Nelson (Atl.). m. Mabel Chears, 1903. F. Trin. Ch., Columbus, Ga., 1897-1903. A. E. F., overseas, England and France, 1918-19.
- WOOD, Daniel Smith** (A.), St. Mary's Rectory, Springfield Center, N. Y.—R. S. Mary's, July, 1929—. b. Staten Island, N. Y., Nov. 30, 1896; s. Rev. Alonzo Lippincott Wood and Fanny Hay (Brand). Delancy Sch.; S. Sph. Coll., 1915-16, 1923-24 (Non-Grad.); G. T. S., 1926. D—1926, P—1927, Bp. Garland. m. Katharine A. Johnston, Sept. 5, 1928. F. Cur. Ch. S. Jas. the Less, Phila., Pa., 1926-29.
- WOOD, Edmund Bacon** (C. N. Y.), St. Mark's Rectory, Clark Mills, N. Y.—R. S. Mark's Ch., Jan., 1927—. b. Staten Island, N. Y., Nov. 30, 1897; s. Rev. Alonzo Lippincott Wood and Fanny Hay (Brand). Spencer Sch.; Elight Sch.; De Lancy Div. Sch.; S. Sph., N. Y.; G. T. S., 1924. D—1924, P—1925, Bp. Garland. m. Frances McKean Bayard, May 7, 1927. F. Asst. S. Timothy's Ch., Phila., Pa.
- WOOD, Ernest Wetherill** (W.), Fort Amador, Canal Zone.—Chapl. U. S. Army, 1913—. Colmb., 1897; Un. Theol. Sem., 1900; G. T. S., 1902; Berk., B.D., 1907. D—1902, Bp. Potter, P—1904, Bp. Lines. F. Mssy. F. S. Sph. Ch., Woodlawn, N. Y., 1901-02; Asst. S. Paul Ch., Paterson, N. J., 1902-04; P-in-C. All SS. Ch., Dorchester, Mass., 1905; Vic. S. Mark Ch., Southboro, Mass., 1905-08; Asst. Ho. Trin. Ch., Philadelphia, Pa., 1908-11; R. S. Paul Ch., Montrose, Pa., 1911-13; Serv. P. I., China, Texas, France, N. Y., R. I., Ill., Calif., Colo., and Panama.
- WOOD, Frederic Jarvis** (L. I.), Babylon, N. Y.—Non-Par.—Magistrate. b. Bridgehampton, N. Y., May 5, 1887; s. Benjamin B. Wood and Henrietta E. (Howell), Babylon H. Sch.; Cornell, Law Course; N. Y. Un., LL.B., 1910; Admitted to Bar, N. Y., 1911; Ridley Hall, Camb. Un., Eng.; G. T. S., 1920-23. D—May, 1923, Bp. Burgess. F. Practiced Law, 1912-18; Non-Com. Officer World War, 1918-19; In-C. All SS. Mssn., Montauk, L. I., 1923; Asst. S. Joh. Ch., Southampton, L. I., 1924-29.
- WOOD, George** (W. Va.), Sistrerville, W. Va.—R. Par. at Sistrerville and St. Mary's—. D—, P—Mar., 1929, Bp. Strider.*
- WOOD, George Bartlett** (A.), Malone, N. Y.—R. S. Mark Ch.—. b. Old Town, Me.; s. Foster Wood and Ella Dora (Weeks). Nash., B.D., 1902. D—1901, P—1901, Bp. Nicholson. m. Christina Peavoy, Jersey City, N. J., 1908. F. Mssy. S. Paul Ch., Columbus, Wis., 1901-03; R. S. Barn. Ch., Berlin, N. H., 1903-04; Asst. S. Mark Ch., Jersey City, N. J., 1904-09; P-in-C. Millinocket and Sherman, Me., 1909-10; R. Chr. Ch., Biddeford, Me., 1910.*
- WOOD, George R., S. J. E.** (Be.), 162 Hickory St., San Francisco, Cal.—Asst. Advent Ch.—. G. T. S.—.*
- WOOD, Horace Wyndome** (L. A.), National City, Cal.—R. S. Matthew's Ch., National City, and Vic. S. James Ch., San Diego, Cal., 1926—. b. Tuscola, Ill., Mar. 21, 1883; s. John Abner Wood and Alice Sarah (Ray), Ken., A.B., 1911; G. T. S., 1914. D—1914, P—1914, Bp. Francis. F. Stff. All SS. Cathd., 1914-15; Vic. Trin. Ch., Lawrenceburg, Ind., 1915; Vic. S. Matth. Ch., Irvington, Ind., 1915-16. Reg. Dio., 1915-16; Reg., 1916; Vic. S. Joh. Ch., Crawfordsville, Ind., 1914-18; Civ. Chapl., Ft. Benj. Harrison, Ind., 1918; R. Harcourt Par. and Chapl. Kenyon Coll., Gambier, O., 1919-26.
- WOOD, Hubert Stanley** (C. N. Y.), 225 Stolp Ave., Syracuse, N. Y.—R. Trin. Ch., Feb., 1927—. b. Quebec, Can., Apr. 13, 1891; s. Henry Thomas Wood and Margaret (Hall). Un. Bishops' Coll., B.A.; G. T. S., 1916. D—1916, P—1917, Bp. Parker. m. Marion Winifred Rowan, Aug. 7, 1919. F. R. S. Mark Ch., Groveton, N. H., 1916-18; R. S. Bar. Ch., Berlin, N. H., 1918-22; R. S. Paul's Ch., Watertown, N. Y., 1922-27.
- WOOD, Irving Q.**, Caldwell, Idaho.—In-C. S. David's—. F. Ontario, Ore.*
- WOOD, Lee Axtell** (San J.), 345 Peralta Way, Fresno, Cal.—Stdt. Pastor Fresno State Coll., 1929—. b. Emporia, Kan., Aug. 9, 1878; s. Lewis Cleveland Wood and Gertrude Axtell Wood. Pomona Coll., B.A., 1900; Stan. Un., B.A., 1902; Post Grad. Ch. Div. Sch. Pac., 1901 and

1903. D—1906. P—1907. m. Jessie Cuthbert, 1908. F. P-in-C. S. John's, Porterville, Cal.*
- WOOD, Louis G.** (S.C.), 281 Fourth Ave., N. Y. C.—Secy. Field Dept., Natl. Coun., 1920—, Huron Coll., London, Ont. D—1890, P—1891, Bp. Baldwin. F. R. Oil City, 1890-92; Blenheim, 1892-94; R. Wingham, 1894-96; Asst. Ch. Redeem., Toronto, 1896-97; 1st Asst. Ch. Epiph., Washington, D. C., 1897-1901; Burlington, N. C., 1901-02; S. Paul Ch., Charleston, S. C., 1902-04; R. S. Luke's Ch., Charleston, S. C., 1904-20.*
- WOOD, Percival Matson** (Ma.), 2039 Commonwealth Ave., Auburndale, Newton, Mass.—R. Ch. Mess., Sept., 1917—, b. Brooklyn, Oct. 10, 1875; s. Jeremiah H. and Henrietta S. Wood. Trin., B.A., 1897, M.A., 1900; G. T. S., B.D., 1902; Harv., M.A., 1920. D—1900, P—1901, Bp. Littlejohn. m. Ada M. Hall, Sept. 12, 1900. F. Cur. S. Bernard Ch., Bernardsville, N. J., 1900-02; S. Paul Ch., Denver, Colo., 1902-05; S. Luke Ch., Delta, Colo., 1905-07; Head Assoc., Trenton, N. J., 1908-09; R. S. Barn. Ch., Berlin, N. H., 1909-17.*
- WOOD, Robert Edward** (H'k.), Wuchang, China. —P-in-C. Ch. of S. Mich. and All Angels, and Chapl. Ch. Gen. Hospital, Amer. Ch. Mssn., 1920—. b. Batavia, N. Y., Mar. 29, 1872; s. Edward Farmer Wood and Mary Jane (Humphrey), Corn., B.A., 1894; G. T. S., 1897. D—1897, P—1898, Bp. Walker. F. Assoc. Mssn., Trenton, N. J., 1897-98; Amer. Ch. Mssn., Wuchang, China, 1898—. Y. M. C. A. Work amg. Chinese Laborers, France, 1918-20.
- WOOD, Robert S. W.** (N. Y.), Tuxedo Park, N. Y. —In-C. S. Mary's Ch.—*
- WOOD, Scott** (P.), 711 Anaheim St., Pittsburgh, Pa.—Act. Prin. and Chapl. Downington Indust. and Agric. Sch., Downington, 1923—. b. Staunton, Va., 1857; s. Scott Wood and Fannie (Cole). Bp. Payne Div. Sch., 1899; How. Un., B.A., 1883, LL.B., 1886, D.D. D—1898, P—1899, Bp. Randolph. m. Addie E. Berry, July, 1899. F. S. Phil. Ch., Lawrenceville, 1900-03; S. Athan. Ch., Brunswick, Ga., 1903-05; Vic. and Warden S. Ath. Normal Sch., Brunswick, Ga., 1903-05; Vice-Prin. Normal and Industr. Sch., Lawrenceville, Ga., 1900-03; In-C. S. Aug. Mssn., Alleghany, Pa., 1905-17; In-C. S. Phil. Ch., Pittsburgh, 1922-23; Vic. S. Luke Mssn., N. Y. C., 1923-24.*
- WOOD, Tipton Lee** (L. A.), Care Postmaster, N. Y. C.—(Lieut.-Commander) U. S. S. Tex.—D—, P—Apr., 1926, Bp. W. B. Stevens. F. U. S. Naval Hospital, San Diego, Cal.; 16th Naval Dist., Caviti, P. I., 1926.*
- WOOD, Wm. Lawrence** (Cal.), Church Divinity School, San Francisco, Cal.—Prof. Apologetics and Sys. Theol. and R. S. Joh. Ch., Ross, Cal., Feb., 1926—. b. N. Y. C., Jan. 10, 1887; s. Chalmers Wood and Ellen Appleton (Smith). S. Mark's Sch., Southboro; Colomb., 1908, A.B., E. T. S., B.D., 1913. D— and P—, Bp. Greer. m. Laura Cass Canfield, Apr. 10, 1915. F. R. Trin. Ch., Lenox, Mass.; R. S. Paul's Ch., Santa Paula, Cal.; R. Ch. Gd. Shpd., Waban, Mass., 1921-26.*
- WOOD, William Richard** (Er.), Res., 319 Cowell Ave., Off., Parish House, Central Ave. and 1st St., Oil City, Pa.—R. Chr. Ch., Sept. 1928—. b. Wilkes-Barre, Pa., Jan. 14, 1890; s. William Hartland Wood and Sarah M. (Gillman). H. Sch., Wilkes-Barre, Un. Pa., B.A., 1913. P. D. S., S.T.B.; Phil. Div. Sch., S.T.B., 1915. D—1914, P—1915, Bp. Talbot. m. Cornelia Hillman Thomas, 1914. F. R. S. Mark Ch., New Milford, Pa.; R. S. Mary's Ch., Reading Pa.; Sr. Cur. S. Paul's Cathd., Buffalo, N. Y., 1921-28.
- WOOD, Ven. William Thurber** (Fla.), S. Cyprian's Rectory, Central Ave., St. Augustine, Fla.—P-in-C. S. Mary's, Palatka, 1910, and S. Cyprian's, St. Augustine, 1920—. Archd. Colored Work—, b. Salisbury, N. C., 1873; s. Cornelius and Harriet Wood. Pub. Sch. Wilmington, N. C.; Bp. Payne Div. Sch., 1906. D—1906, P—1908, Bp. Strange. m. Mrs. Charlotte A. Wright, 1908. F. S. Paul Ch., Washington, D. C.
- WOODWARD, Francis C.** (W. N. Y.), 51 Bellevue Drive, Rochester, N. Y.—R. Emer. Gr. Ch., Scottsville, N. Y., 1927—. Ind. Un., Lit.B., B.S., 1881; Ya. B.D., 1884. D— and P—1892, Bp. Knickerbacker. F. S. Jas. Ch., Newcastle, Ind., 1891-93; S. Andr. Ch., Kokomo, Ind., 1893-95; S. Paul Ch., Alexandria, Ind., 1895; Ho. Innoc. Ch., Indianapolis, 1895-1900; R. S. Jas. Ch., Rochester, N. Y.; R. Ch. Nativ., Cincinnati; R. Trin. Ch., Chambersburg, Pa.; R. Gr. Ch., Scottsville, N. Y., 1917-27.*
- *WOODCOCK, Rt. Rev. Charles Edward**, 1129 3rd St., Louisville, Ky.—Bishop Kentucky, 1905—. b. New Britain, Conn., June 12, 1854; s. Joseph Botheroid Woodcock and Caroline (Shaw). Hob., D.D., 1903; Un. So., D.D., 1905; Berk., D.D., 1906; Un. Louis, LL.D., 1914. D—1882, P—1883, Bp. John Williams, Con. Bp. Jan. 25, 1905, by Bpp. Seymour, Worthington, Leonard, Davies, Burton, Williams and Osborne. m. Ellen Austin Warner, Waterbury, Conn., Nov. 20, 1894. F. R. Ch. Ascen., New Haven, Conn., 1884-88; R. Chr. Ch., Ansonia, Conn., 1888-1900; R. S. Joh. Ch., Detroit, Mich., 1900-05. Mem. Stndg. Com.; Dep. Gen. Conv., 1895-98; Mem. Stndg. Com. Michigan, 1900-05; Dep. Gen. Conv., Mich., 1904.*
- WODDEN, Leonidas J. H.** (Okla.), Box 8, Jefferson, Kan.—Non-Par.—, Kan. Theol. Sem. D—1893, Bp. Thomas, P—1895, Bp. Pinkham (Sask. and Calgary). F. Wakefield, Kan., 1895; I. S. Mark Ch., Innisfail, and Dis. Northwest Ter., Can., 1895-96; Skagway, Alaska, 1898-99; Ft. Yukon, Arctic Circle, 1899-1904; Dio. Kan. City and Kan., 1904-09; St. Stph. Ch., Alva, Okla., and S. Joh. Ch., Woodward, 1909; Asst. S. Jas. Ch., Swan River and Manitons, Manitoba, Can., 1917-22.*
- WOODROOFE, Robert William** (M.), 15 E. Kirby, Detroit, Mich.—R. S. Joh. Ch., 1922—. b. Ingersol, Ont., Oct. 13, 1876; s. Robert White Woodroffe and Melina (Ellis). Un. Tor., B.A., 1902; King. Coll., M.A., 1905; Wyc. Coll. D—1902, P—1903, Bp. Baldwin. m. Anne Katherine Benson, N. Y., Oct. 1, 1906. F. Cur. Meml. Ch., London, Ont., 1902-03; Cur. S. Paul Ch., Halifax, N. S., 1903-05; Cur. Ch. Ho. Commun., N. Y., 1905-08; R. Free Ch. of S. Joh., Phila., Pa., 1908-11; R. S. Dav. Ch., Manayunk, Phila., Pa., 1911-12; R. E. Emman. Ch., Cleveland, 1912-22. Del. Prov. Syn. 5th Prov. 1915, 16, 19, 27; Del. Gen. Conv., 1922, 25, 28; Mem. Stndg. Com. and Exec. Com.; Chrmn. Dept. Mssns., Dio. Mich.
- WOODRUFF, Edwin Blanchard**, Sioux Falls, S. D.—Dean Calvary Cathd., 1917—. b. Delhi, N. Y., June 3, 1872; s. John Worth Woodruff and Eunice (Blanchard). Colomb., B.A., 1896; Berk., 1899; Seabury, D.D., 1925. D—1899, P—1899, Bp. Atwill. m. Ellen Hart Brent, Kansas City, Mo., 1899; R. S. Geo. Ch., Kansas City, Mo., 1904; Inst. Direc. Gr. Ch., Kansas City, Mo., 1908-10; R. S. Clem. Ch., St. Paul, Minn., 1910-17. Secy. Stndg. Com., W. Mo., 1904; Pres. S. S. Inst., Minn., 1914-17; Pres. Coun. of Advice, S. D.; Gen. Conv., 1916, 19, 25; Mem. Com. on the Ministry. Assoc. Secy. Field Dept., Natl. Council.
- WOODRUFF, Kelly Brent** (S. D.), St. Elizabeth's Mission, Wakpala, S. D.—D and P-in-C. Standing Rock Indian Reservation, July, 1928—. b. Kansas City, Mo., Nov. 25, 1904; s. Very Rev. Edwin Blanchard Woodruff and Ellen Hart (Brent). Wash. H. Sch., Sioux Falls, S. D., 1921; S. Stph. Coll., B.A., 1925; Sea., 1925-27; N. Y. Sch. of Social Work, Grad. Work, summer, 1925; Harv. Grad. Work, special study, the Dakota Indians, M.A., 1929; E. T. S., B.D., 1928. D—June, 1928, Bp. Burleson, P—Dec., 1928, Bp. W. B. Roberts.
- WOODS, Charles** (Me.), 163 Walnut St., Lewiston, Me.—R. Trin. Ch., Jan., 1929—. b. Hull, Yorkshire, Eng., Nov. 6, 1873; s. William Woods and Margaret (Anderton). Pub. Sch., Hull; Kings, N. S.; Irish Ch. Mssy., Dublin. D—1911, P—1913, Bp. Worrell. m. Elizabeth E. Topping, Aug. 1, 1901.
- WOODS, James Houghton**, 3 Mercer Circle, Cambridge, Mass.—Asst. Prof., Harvard Un.—, Harv., B.A., 1887; E. T. S., B.D., 1890; Strasburg, Ph.D., 1896. D—1891, P—1892, Bp. Brooks.*

WOODS, William Colcord (Conn.), St. Andrew's Rectory, Kent, Conn.—P-in-C. S. Andr. Ch., 1924—, and Mstr. Chemistry and Biology, Kent Sch., Kent, Conn., 1924—. b. Middletown, Conn., May 9, 1893; s. Charles Dayton Woods and Mary (Morgan). Wesln. Un., B.A., 1913; Cornell, Ph.D., 1917. D—1919, P—1921, Bp. Acheson. m. Ellen Martha Torrey, June 19, 1918. F. Assoc. Prof. of Biology, Wesl. Un., Middletown, Conn., 1914-24; R. Ch. Epiph. Durham, Conn., 1921-24. Author: Various articles in scientific and religious journals.

WOODSON, Charles E., 1115 Main St., Vicksburg, Miss.—R. Chr. Ch., Vicksburg, May 27, 1914—. b. Virginia; s. Lindsay Woodson and Permelia Kinsolving (Garland). Special Course Harv. Un., 1901-03; Grad. Theol. Sem. Va. D—, Bp. Randolph, P—, Bp. Whittle. m. Janet McGregor Ashby, Nov. 19, 1890. F. R. S. Pet. Ch., Norfolk, Va., 1897-1913; Dean Norfolk Convo., 1906-13; Secy. Dioc. Mssn. Com., 1906-13 (So. Va.); Pres. Norfolk Cler., 1906-13; Vic. Pres. Dioc. Funds, 1906-13; Chrmn. Widows, Orphans Funds, 1906-13; R. Ch. Gd. Shpd., Columbia, S. C., 1911-14. Mem. Stndg. Com., Dio. S. C., 1913; Pres. Columbia Cler., 1912-14; Ex. Chapl., Dio. Miss., 1918—; Mem. Stndg. Com., Dio. Miss., 1919, 23, 24, 25; Mem. Exec. Com., 1919-22; Mem. Exec. Com., 1923-30; Exam. Chapl., 1918-30; Del. Gen. Conv., 1925, 28. Chapl. and Instr. in Bible at All SS. Coll., Vicksburg, Miss.; Pres. Vicksburg Ministerial Assoc., 1918-30.

WOODWARD, Arthur Elon (Mo.), Box 502, Palmyra, Mo.—R. S. Paul's, Palmyra, S. Jude's, Monroe City, S. Peter's, Canton, Mo., 1921—. b. Washington, D. C., July 19, 1876; s. Elon Alonzo Woodward and Josephine Taylor (Contnor). Ark. Sch. Theol. D—1910, Bp. Brown, P—1913, Bp. Winchester. m. Bessie Dufour Rous, Sept. 22, 1910. F. Asst. Chr. Ch., Little Rock, Ark., 1910; S. Andr. Ch., Mammoth Springs, Ark., 1911; P-in-C. Ho. Cross Mssn., Poplar Bluff, Mo., and Ho. Trin. Mssn., Thayer, Mo., 1911-18; R. Trin. Par., Van Buren, Ark., 1918-21.

WOODWARD, Charles Alexander (N. Y.), Hotel Saranac, Saranac Lake, N. Y.—On leave, Illness, May, 1925—. b. Wakefield, Mass., June 1, 1879; s. Charles Francis Woodward and Susan (Trunbull). Amh., B.A.; Colmb., M.A.; Union Theol. Sem., B.D., D—1915, P—1916, Bp. Greer. F. P-in-C. Redeemer Chap., N. Y. C.

WOODWARD, Edmund Lee (Va.), Res., "Shrine Cote," Orkney Springs, Va.—R. The Cathedral Shrine of the Transfiguration, Orkney Springs, 1928—. b. Richmond, Va., Jan. 29, 1873; s. Warner Minor Woodward and Mary (Stewart). Un. of Va., M.A., M.D.; V. T. S., 1910, B.D. D—1909, P—1910, Bp. Gibson (for Hankow). F. Medical Mssy. in China, 1899-1908; Evang. Work in China, 1910-14; R. Whittle Par., Fauquier Co., Va., 1914-21. Dean Ch. Sch., Dio. Va., 1921-28. Editor: "The Virginia Churchman," 1922-28.

WOODWARD, Harry Lee (O.), 53 Linden Ave., Niles, O.—R. S. Luke's Ch., Jan., 1929—. b. Salina, Kan., May 26, 1889; s. John E. and Anna M. Woodward. Kan. Wesl.; Vanderbilt Un.; Cotner Coll., A.B.; Transylvania Sem., B.D. D—June, 1928, Bp. Leonard, P—Dec., 1928, Bp. Rogers. m. Vivian B. Schwald, June 16, 1925.

WOOLFALL, Hulbert A. (W.), 3rd and A Sts., Washington, D. C.—R. S. Mark's Ch., 1928—. D—1927, Bp. Freeman. F. R. S. Philip's Ch., Laurel, Md.*

WOOLFORD, William G. (E.), Princess Anne, Md.—Non-Par.—Un., B.A., 1884; G. T. S. D—1887, P—1888, Bp. Knickerbocker. F. Asst. S. Mark Ch., Lima, Ind., 1887; Mssy. Warsaw, Ind., 1887-88; Asst. Gr. Ch., Mt. Vernon, Md., 1888-90; S. Luke's Hosp., N. Y. C., 1890-91; R. Chr. Ch., Mt. Vernon, Md., 1892.*

WOOLLEY, Edward Arthur (C. N. Y.), Maple St., Marcellus, N. Y.—R. S. John's Ch., 1928—. b. Longton, Staffs, Eng., Aug. 14, 1883; s. Joseph Woolley and Louisa (Bullock). Un. Mt. Allison, Sackville, N. B., Can.; G. T. S., 1917. D—1917, P—1918, Bp. of Ottawa, Can. m. Edna

Isabelle Howard, Dec. 22, 1909. F. R. S. Phil. Ch., Norwood, N. J., 1923-26; R. S. James, Theresa, N. Y., 1926-28.

WOOLSEY, M. Lloyd (Me.), Care, Glyn Mills and Co., 67 Lombard St., London, Eng.—Non-Par.— b. Stamford, Conn., Jan. 16, 1855; s. Melancthon B. Woolsey and Mary L. (Morrison). Un. Mich., Ph.B., 1877; G. T. S., 1881. D—1881, P—1882, Bp. Ho. Potter. m. Katherine Osborn, June 11, 1888. F. Cur. Gr. Ch., New York, 1881-84; R. Ho. Innoc. Ch., N. Y., 1884-89; Cur. S. Paul Ch., Baltimore, Md., 1890-94; R. Gr. Ch., Louisville, 1894-98; R. S. Paul Ch., Vergennes, Vt., 1898-06; R. S. Andr. Ch., Buffalo, N. Y., 1906-09; Cur. Ho. Prayer, Newark, N. J., 1913-19.

WOON, William James (Neb.), 2325 S. 24th St., Lincoln, Neb.—Vic. S. Matthew's Ch., and Rural Dean, Sept., 1927—. b. Plymouth, Eng., July 26, 1890; s. William Richard Woon and Catherine (Joyce). H. Sch., Devonport; Plymouth Coll., Eng.; Wesl. Un., Lincoln, Neb., B.A.; East Cornwall Theol. Sch., Eng., 1923. D—Jan., 1927, P—Sept., 1927, Bp. Shayler. m. Harriett Emma Dorothy Board, May 15, 1918.

WOOTTON, John Edenden (W. N. Y.), 109 Chapel St., Penn Yan, N. Y.—R. S. Mark Ch., Penn Yan, and Mssy. S. John's, Dresden, N. Y., Dec., 1925—. b. Newark Valley, N. Y., Oct. 27, 1887; s. John Wootton and Emma De Ette (Bishop). Syracuse Un.; Hob., A.B.; G. T. S., 1917. D—1917, P—1918, Bp. Fiske. m. Margaret Eliza Smith, Aug. 28, 1918. F. Gr. Ch., Whitney Point, N. Y., and S. Joh. Ch., Marathon, N. Y., 1917-18; Mssy. Calv. Ch., Homer, S. Joh., Marathon, Zion Ch., McLean, N. Y., 1918-21; Asst. Gr. Ch., Utica, N. Y., 1921-23; M-in-C. Gr. Ch., Utica, N. Y., 1923-24; R. S. Agnes, S. Mary's and S. Martin's, Johnsonburg, Pa., 1924-25.

WOOTTON, Ray (C. N. Y.), 41 Lake St., Pulaski, N. Y.—R. S. Jas., Pulaski, Gr., Mexico, N. Y., Emman., LaCona, N. Y., 1923—. b. Newark Valley, N. Y., Nov. 6, 1884; s. John Wootton and Emma De Ette (Bishop). Griffith Inst., Springville, N. Y.; Syracuse Un., B.A., 1911, M.A., 1921; Grad. Stdt. Phil., 1914-15; Auburn T. S., B.D., 1921. D—1910, P—1912, Bp. Olmsted. F. Asst. Min. S. Luke Ch., Rochester, N. Y., 1912-14; P-in-C. S. Paul Ch., Warner, Emman. Ch., Memphis; Emman. Ch., East Syracuse, N. Y., 1914-23.*

WORCESTER, Elwood (Ma.), 186 Marlborough St., Boston, Mass.— b. Massillon, O., May 16, 1862; s. David Freeman Worcester and Frances Thersa (Gold). Priv. Sch., Rochester, N. Y.; Colmb., B.A., 1886; G. T. S., 1887; Leipsig, M.A., Ph.D., 1889; Hob. S.T.D., 1897; Un. Pa., D.D., 1899. D—1890, Bp. Potter, P—1891, Bp. Rulison. F. Asst. S. Anne Ch., Brooklyn, N. Y., 1888-90; Chapl. and Prof. Phil. Lehigh Un., 1890-96; R. S. Stph. Ch., Phila., Pa., 1896-1904; R. Emman. Ch., Boston, Mass., 1904-29, resigned. Author: "The Religious Opinions of John Locke"; "The Book of Genesis in the Light of Modern Knowledge"; "Religion and Medicine"; "The Living Word"; "The Christian Religion as a Healing Power"; "Religion and Life"; "The Birth of Jesus"; "Was Jesus an Historical Person?*"

WORDEN, Carl M. (C. N. Y.), The Rectory, Fulton, N. Y.—R. All SS. Ch., 1922—. b. Lansing, Mich.; s. Alexander Worden and Ann (Waite). Mich. Normal; Chi. Un.; W. T. S. D—1915, P—1915, Bp. Williams. F. Secy. Reg. Dio. Neb.; R. S. Matthias Ch., Omaha, Neb.; Assoc. R. All SS. Ch., Omaha, 1919-20; Can. Trin. Cath., Omaha, 1920-22. Exam. Chapl.; Mem. Bd. Mssn.; Mem. Soc. Serv. Cmssn.; Chapl. Brownell Hall (all Dio. Neb.).

WORMAN, Alwin E., 23 3rd St., Attleboro, Mass.—R. All SS. Ch., Attleboro.—*

WORRALL, Thomas (Har.), Lewistown, Pa.—R. S. Mark Ch., 1925—. b. Dutchess Co., N. Y., 1873; s. Benjamin Maynor Worrall and Margaret (Farley). S. Stph., B.A., 1895, M.A., 1898; G. T. S., 1898; S. John's Coll., B. D., 1920. D—1898, P—1899, Bp. Potter. F. Asst. S. Paul Ch., Burlington, Vt., 1899-1902; Ho. Conf. Ch., Poughkeepsie, N. Y., 1899; M-in-C. Chr. Ch., Port Henry, N. Y., 1898; Asst. S. Anne Ch., Brook-

- lyn, 1902-03; R. of S. Luke Ch., E. Hampton, L. I., 1903-05; R. Chr. Ch., Rye, N. Y., 1905-09; Mssy. N. Y. City Mssns.; Chap. Ch. the Coun., N. Y. C., 1910-17; R. S. Sph. Ch., Longmont, Colo., 1918-21; R. Gr. Ch., Linden, N. J., 1921.
- WORTHLEY, Lester M. (Er.)**, 437 W. 6th St., Erie, Pa.—D-in-C. S. Mark's Ch., Erie, and S. Mary's, Lawrence Park, June, 1929.—D—June, 1929, Bp. J. C. Ward.*
- WORTHINGTON, William (R. I.)**, 189 University Ave., Providence, R. I.—Retired, June, 1928.—b. Brooklyn, N. Y., Mar. 27, 1860; s. John Worthington and Mary (Stoker). Bish. Coll., B.A., 1883, M.A., 1886. D—1885, P—1886, Bp. Spalding; m. Susan B. Crosbie, Ashland, Ky., June 2, 1892. F. San Luis Valley and Longmont, Colo., 1885-89; Middletown, Conn., 1891-92; So. Ohio Supply, 1892-93; S. Joh. Ch., Covington, Ky., 1894-96; S. Pet. Ch., Brooklyn, N. Y., 1896-99; S. Luke Ch., E. Greenwich, R. I., 1899-15; Working in Rhode Island under the Bishop, 1915-26. R. S. Thos. Ch., Providence, R. I., 1926-28.
- WRAGG, Samuel Alsten (Ga.)**, 1120 1st Ave., Columbus, Ga.—R. Trin. Ch., 1907.—b. Mill-edgeville, Ga., Aug. 11, 1875; s. Thomas Lowndes Wragg and Joseph Lewis (Cooper). Un. So. B.A., and M.A., 1896; G. T. S., B.D., 1899. D—1899, P—1900, Bp. Weed, m. Emma Louise Sparks, Toms River, N. J., Nov. 14, 1900. F. Loc. Ten. S. Mark Ch., Palatka, Fla., 1899; Mssy. Ft. George, Fla., 1899-1900; R. S. Pet. Ch., Fernandina, Fla., 1900-03; R. Ch. Gd. Shpd., Augusta, Ga., 1903-07. Dep. Gen. Conv., 1904, 10, 16, 19, 22, 25, 28. Mem. Ch. Relief, 1906; Mem. Bd. Mssns., 10 yrs.; Mem. West Bequest. Com., Dioc. Sch. (Girls); Chrmn. Com. English Text Books, 5 yrs.; Trust. Un. South; Mem. Bd. Rel. Educ.; Mem. Exec. Bd.; Pres. Stndg. Com.
- WRELFORD, Godfrey Reynell (L. A.)**, 417 Holmes Ave., Los Angeles, Cal.—R. S. Matthews Ch. (Watts), Los Angeles.—b. Bristol, Eng., May 23, 1877; s. John Kenrick Wreford and Mary Annie (Bryant). Clifton Coll.; Wadham Coll.; Oxford, M.A., 1901; F. R. G. S., 1905; Wycliff Hall, Oxford. D—1901, P—1902, Bp. of Exeter, m. Rosa Balshaw, 1915. F. R. S. Jas. Ch., San Diego, Cal., 1923. Author: "The Temple in the Time of Our Lord"; "Wanderings in Jamaica," and articles dealing with Biblical Topography and Archeology.
- WRIGHT, Arthur R. (Alas.)**, Minto, Alaska.—In-C. S. Timothy's Mssn., and Tanana Crossing.*
- WRIGHT, Clement Blake Bergin (Mil.)**, 284 East State St., Milwaukee, Wis.—R. S. Sph. Ch., Milwaukee, Wis., 1917.—Bish. Un., B.A. (Cl. Hons. and Harrison Pri.), 1890; Trin. Un., Tor., B.A., ad eund., 1890; M.A., and Div. Test., 1892; Un. Tor., M.A., 1904; Nash., 1893, B.D., 1895; Un. Kan., Ph.D., 1901; Hon. D.D., 1911. D—1893, P—1895, Bp. Nicholson. F. Asst. All SS Cathd., Milwaukee, Wis., 1893-05; Res. Can. and Chan. ibid., 1905-15; P-in-C. S. Andr. Ch., Milwaukee, Wis., 1915-16; P-in-C. Gr. Ch., Madison, Wis., 1916-17. Dom. Chapl. to Bp. Milwaukee, 1893-1906; Dioc. Libr., 1893-15; Secy. Dio., 1894-1915; Ex. Chapl., 1896-1915, and 1917.—Dep. Gen. Conv., 1898; Dep. Mssn. Coun., 5th Dept., 1908; Dep. Prov. Syn. Mid-West, 1914; Trus. Nash., 1905.—Secy. Corp., 1918.—Ed. and Mgr. "The Church Times," 1896-1915.
- WRIGHT, Charles O. (S. D.)**, Haynes, N. D.—Non-Par.—*
- WRIGHT, Charles T. (D.)**, Cass Lake, Minn.—Retired, Jan., 1924.—b. Little Falls, Minn., Feb. 28, 1850; s. White Cloud (Chief) and Emily (—). Sea. (Spec. Std.). D—1887, Bp. Whipple, m. Susan Bonga, Dec., 1882. F. Epiph. Ch., Wild Rice River, Minn., 1891-92; S. Colomb., Minn., 1892-93; Prince Ch., Cass Lake, Minn., 1893; The Gd. Shpd. Ch., Leech Lake, Minn., 1893; R. Ch. Pr. of Peace, Cass Lake, and S. Matth. Ch., Bena, Minn., 1905-24.*
- WRIGHT, Charles T.**, 401 Boyd Place, Memphis, Tenn.—R. Gr. Ch., 1919.—Un. So., G.D.; Southw. Un. D.D., 1926. D—1886, P—1887, Bp. Quintard. F. Trin. Ch., Mason; Ch. Mess. (Meml.), Pulaski; Chr. Ch., So. Pittsburgh; S. Barn. Ch., Tullahoma (all in Tenn.); R. S. Paul Ch., Albany, 1889; R. Otey Meml. Ch., Sewanee, Tenn., 1913-16; S. Ann Ch., Nashville, Tenn., 1916-19; Pres. Stndg. Com., Ga., 1902-12; Dep. Gen. Conv., 1910, 22.
- WRIGHT, David Cady (Ga.)**, 211 East York St., Savannah, Ga.—R. Chr. Ch., Jan., 1924.—b. Cincinnati, O., 1872; s. Charles O. Wright and Eva (Cady) Wright. St. S., B.A., 1890; G. T. S., 1892; Un. Ga., D.D., 1927. D—1893, P—1896, Bp. Vincent, m. Jane Adair Smith, 1897. F. S. Mary Ch., Hillsboro, O., 1892-96; R. Ch. Epiph., Urbana, O., 1896-99; S. Paul Ch., New Albany Ind., 1900-04; R. Gr. Ch., Paducah, Ky., 1904-10; R. S. Paul Ch., Louisville, Ky., 1910-24; Dep. Gen. Conv., 1910, 13, 25, 28.
- WRIGHT, Elmer Morton Mayre**, 423 S. Cynthia Place, Memphis, Tenn.—P-in-C. Emman. Ch., July, 1929.—b. Newport News, Va., Oct. 13, 1890; s. Marcus Dwright Wright and Rachel (Syphax). St. Nor. Sch., Va., 1909; Fisk Un.; Bp. Payne Div. Sch., 1913; Sea., B.D., 1925; Exten. Work, Loyola Un. D—1913, Bp. Tucker, P—1914, Bp. Burton, m. Mabel W. Kelley, Nov. 18, 1917. F. D-in-C. Chr. Ch., Houston, Va., 1913; P-in-C. St. Andr. Mssn., Lexington, Ky., 1914-16; P-in-C. Ho. Trin. Ch., Nashville, Tenn., 1916-19; R. Ch. of Ascen., Kansas City, Kan., 1919-23; R. Ch. of S. Mary-the-Virgin, Keokuk, Ia., 1925-29. Chapl. (Capt.) O. R. C., U. S. Army Chapl. (1st Lieut.), 505 Service Battalion, Engrs., and 325th Field Signal Battalion; In the Battle of the Argonne.
- WRIGHT, Edwin Phillips (Conn.)**, 23 Pleasant St., Putnam, Conn.—P-in-C. S. Phillips Mssn., Feb., 1928.—b. N. Y. C., May 11, 1887; s. Silas Phillips Wright and Emma (Crawley). Morris H. Sch., N. Y.; Un. Toronto; Wycliffe Coll., Toronto. D—1919, Bp. Sweeney, P—1920, Bp. Richardson. m. Sarah Elena Duggan, Jan. 25, 1921.
- WRIGHT, Erskine (Har.)**, 10 Summer St., Rockland, Me.—Non-Par.—b. T. Philadelphia, Pa. Un. Pa., B.A., 1893; G. T. S., B.D., 1896. D—1896, P—1897, Bp. Whitaker. F. Asst. S. Clem. Ch., Philadelphia, Pa., 1896-99; R. Chr. Ch., Danville, Pa., 1899-04; Asst. S. Andr. Ch., St. Andrews, Tenn., 1906-25.
- WRIGHT, Frederick Amaziah (A.)**, Tuckahoe, N. Y.—R. S. Joh. Ch., Tuckahoe.—b. N. Y. C., Aug. 19, 1871; s. George William Wright and Cornelia Elizabeth (Schroeder). Colomb., B.A., 1894; Phil. Div. Sch., 1898; G. T. S., B.D. D—1898, P—1899, Bp. Brewster, m. Margaret Griswold Cox, Northampton, Mass., Aug. 17, 1898. F. Asst. S. Joh. Ch., Stamford, Conn., 1898-99; Ch. Atone., Westfield, Mass., 1899-1902; Asst. S. Mary Ch., Brooklyn, N. Y., 1903-04; R. Ch. Ho. Apos., Brooklyn, N. Y., 1904-12; R. S. Mark Ch., Brooklyn, N. Y., 1912-17. Author: "Eucharistic Doctrine of St. Augustine"; "The House on the Hill"; "The Journey of the Vision"; "The Dance at the Flying Broomstick," and other poems.
- WRIGHT, George Henry Burwell**, 864 Fulton St., San Francisco, Cal.—R. S. Sph. Ch., 1911.—b. Toronto, Can.; s. George Wright and Olive Newell (Wrong). Stanford Un., 1898; Div. Sch. Pac., 1906. D—1906, P—1907, Bp. Nichols, m. Aimee Constance de Turbeville, 1915. F. R. Chr. Ch., San Jose, Cal., 1906-11. Chrmn. Dept. Soc. Serv., Dio. Cal.; Ex. Com. Travelers' Aid, S. F.; Pres. Social Workers Alliance, S. F.; Church Speakers' Bureau, S. F. Community Chest. Assoc. Ed. "Pacific Churchman."
- WRIGHT, Harrison Baldwin (Pa.)**, Green Hill Farms, Overbrook, Phila., Pa.—Retired, 1922.—b. Three Rivers, Prov. Que., Can.; s. Calvin Marsh Wright and Anna Whittlesey (Baldwin). Un. Tor., 1882; G. T. S., B.D., 1894. D—1893, Bp. H. C. Potter, P—1893, Bp. Littlejohn, m. Sibyl Farnham Baldwin, June, 1894. F. Asst. Ch. Redeem., Brooklyn, N. Y., 1893-94; R. S. Joh. Ch., Somerville, N. J., 1894-1902; R. S. Asaph Ch., Bala, Pa., 1902-22.*
- WRIGHT, James Munroe (Ga.)**, 193 Adelphi St., Brooklyn, N. Y.—Non-Par.—b. Hampton, Va.; s. James L. Wright and Mary (Thomas). Brooklyn H. Sch., G. T. S., 1900. D—1900, P—1901, Bp. F. K. Brooke. F. R. Ch. Mess., N. Y.

- C.; R. Coventry Par., Upper Fairmont, Md.; Vic. Chr. Ch., Augusta, Ga., 1924.*
- WRIGHT, Thomas Frederick** (M.), Off., 20 W. Woodbridge St., Res., 44 E. Adeline Ave., Dearborn, Mich.—City Mssn., Detroit Episc. City Mssn., and Chapl. Eloise Hospital, Detroit, Jan., 1927.— b. London, Ont., Can., June 17, 1895; s. Rev. Thomas George Alexander Wright and Ann Rabeth (Forster). Pub. Schs., Thamesford and Walkerton, Ont.; H. Sch., London, Ont.; Western Un., Ont., B.A.; Huron Coll., Ont., 1922, L.Th. D.—1922, P.—1923, Bp. of Huron. m. Grace Armstrong Wilson, Oct., 1927.
- WRIGHT, Walter Boardman** (N'k), 299 E. Main St., Ramsey, N. J.—R. S. John's Ch., Oct., 1928.— b. Stamford, Conn., July 3, 1899; s. Frederick A. Wright and Margaret G. (Cox). Poly. Prep. Sch., Brooklyn; Un. Penn.; Phil. Div. Sch., S.T.B., 1924. D—1924, P.—1925, Bp. Manning, F. Vic. Trin. Ch., New Rochelle, N. Y., 1925-28.
- WRIGHT, William John** (N. C.), 1810 Ingleside Terrace, N. W., Washington, D. C.—Retired, Feb., 1928.—Occasional Supply Work, Dio. W.— b. N. Y. C., Feb. 26, 1860; s. John G. Wright and Sophie (Hull). Gym. Baden-Baden, Ger.; Lycee of Tours, France; G. T. S., B.D. 1896. D—1895, Bp. Potter, P.—1896, Bp. Wells. m. Lucy Hayden Gough, Oct. 28, 1909. F. M.-in-C. Gd. Samar. Ch., Colfax, Wash., 1895-99; Asst. Calv. Ch., N. Y. C. 1899-1900; R. S. Mary Ch., Keyport, N. J., 1900-05; King and Queen Par., Md., 1905-07; Cur. Brookland Par., D. C. 1907; King and Queen Par., Md., 1907-09; S. Joh., Georgetown, D. C., 1909-10; King and Queen Par., Md., 1910-15; Elliott City, Md., 1915-16; Rock Springs Par., Md., 1916-19; R. Trin. Ch., Statesville, and S. Jas. Ch., Irdeil Co., N. C., 1919-23; P-in-C. Chr. Ch., Walnut Cove, Trin., Mt. Airy, and S. Phil., Germantown, N. C., 1923-24.
- WRINCH, Hubert Godfrey** (Minn.), Res., 2737 Dupont Ave. S.; Off., 905 4th Ave. S., Minneapolis, Minn.—Asst. R. Geth. Ch., Minneapolis, 1927.— b. Diss, England, May 3, 1897; s. Walter Godfrey Wrinch and Kate Beatrice (Hines). Ipswich Sch., Ipswich, Eng.; Un. Minn.; Sea, 1926. D—May, 1926, P—Mar., 1926, Bp. F. A. McElwain. m. Pearl A. Paulson, Minneapolis, Minn., Nov. 20, 1920. F. D-in-C., 1925, and R. Gr. Meml. Ch., Wabasha, Minn., 1926-27.
- WROTH, Edward Pinkney** (W.), 3112 O St. N. W., Washington, D. C.—Chapl. Natl. Cathd. Sch., 1924—, and R. Chr. Ch. Par., Georgetown, Mar., 1925— b. Darlington, Md., Jan. 11, 1889; s. Rev. Edward Worrell Wroth and Margaret Gilpin (Price). Pub. Sch. and Boys' Latin Sch., Baltimore; Trin. Coll., B.A.; V. T. S., 1917, B.D. 1923. D—1917, P—1918, Bp. Murray. m. Marjorie V. Hamill, May 24, 1920. Asst. R. Chr. Ch., Baltimore, 1917-18; R. Ho. Trin., Baltimore, 1918-19; Assoc. R. Ch. Ascen., Washington, D. C., 1919-20; R. S. Peter's Par., Poolesville, Md., 1920-22; R. S. Philip's Par., Laurel, Md., 1922-25.
- WU, Daniel Gee Ching**, 966 Clay St., San Francisco, Cal.—P-in-C. Chinese Missions in San Francisco and Oakland, June 11, 1913.— b. China, Oct. 19, 1883; s. Hoch Wat Ng and Chew Kim Iolani Sch., Honolulu; Oakland High Sch.; Pacific Coast Div. Sch., 1912. D—May 29, 1912, P—June 11, 1913, Bp. Nichols. m. King Yoak Won, July 29, 1913.*
- WULF, Charles F.** (Ky.), Madisonville Ky.—D-in-C. S. Mary's Mssn., Madisonville, and S. John's, Untown, 1929.— D—June, 1929, Bp. Woodcock.*
- WURTELE, Arthur Hunter** (L. A.), 1726 Courtney Ave., Hollywood, Cal.—R. S. Thos. Ch.— b. Acten Vale Quebec, Can., Oct. 15, 1877; s. Rev. Louis C. Wurtele and Isabella Tracy (Hunter). Bish., B.A. (Theolog. Hons), 1897; King's, D.D., 1928. D—1900, P—1901, Bp. (Algamma), m. Isabel P. Kell, July 2, 1913. F. Magdalen Islas, P. Quebec, 1899-1900; In-C. S. Geo. Ch., Bruce Mines, Ont., Can., 1900-01; Asst. S. Agnes Chap. (Trin.) N. Y. C., 1901-02; S. Aug. Chap., 1902-05; Vic. Trin. Chap., Duluth, Minn., 1905-06; R. Trin. Par., 1906-08; Dean Trin. Cathd., Duluth, 1908, and Cathd. Mssn. S. Andr-by-the-Lake; R. Calv. Ch., Rochester, and Gr. Ch., Pine Island, Minn., 1912; Dep. Gen. Conv. Formerly Editor "Duluth Churchman." Author: "A Christmas Story." Editorial Writer, Rochester Post and Record.
- WYATT, Harry J.** (Be.), Leighton, Pa.—R. All SS. Ch.— F. Asst. S. James Ch., Drifton, Pa.*
- WYCKOFF, William Nehemiah**, 1305 Des Moines St., Des Moines, Ia.—R. S. Mark Ch., 1921.— b. Elmwood, Ill., Feb. 22, 1867; s. James Dunham Wyckoff and Mary A. (Humphrey). Knox Coll., B.A., 1888. D—1902, P—1903, Bp. Seymour. m. Jane Aspinwall, June 9, 1909. F. D. S. Paul Ch., Pekin, Ill., 1902-03; R. Trin. Ch., Lincoln, Ill., 1903-12; R. Chr. Ch., Gary, Ind., 1912; R. Gr. Ch., Holland, Mich., 1917-20; S. Joh. Ch., Garden Grove, Ia., 1920-21.
- WYLLIE, Arthur Webber Perry** (Ma.), Dorchester, Mass.—Asst. All SS. Ch., Oct., 1924.— b. Chelsea, Mass., Nov. 21, 1882; s. Charles Wylie and Margaret Perry (Reed). Dart., 1904; Nash., 1913, B.D., 1914. D—1912, P—1913, Bp. Webb. m. Rosa Beatrice Dodds, Dorchester, Mass., June 1, 1926. F. Sr. Cur. All SS. Ch., Dorchester, Mass., 1913-17; Chapl. A. E. F., U. S. A. Base Hosp. 44, and 76th Fld. Art. (3rd Div.); R. Chr. Ch., Herkimer, N. Y., 1919-24.
- WYLLIE, William**, Box 896, Santo Domingo City, Dominican Republic, P. R.—Mssy. Santo Domingo, Domin. Repub., 1918.— b. Glasgow, Scotland, 1869; s. William Wylie and Agnes Richmond (Barr). Glasgow Un. D—1901, P—1902, Bp. Hare. m. Mabel Cook, N. Y. C., Sept. 25, 1905. F. Sturgis, S. D., 1900-05; Gen. Mssy. Ariz., 1905-06; S. Mark Ch., Palatka, Fla., 1906-15. Exam. Chapl., 1907; Archd., 1908; Mem. Exec. Bd., 1915; Bd. Mssns., 1908; Reg., 1910, all Dio. Fla.; R. S. Mary Ch., Jacksonville, Fla., 1915-18; Del. Gen. Conv., Dio. Fla., 1916.

D

- YAMAZAKI, John Misao** (L. A.), 960 S. Normandie Ave., Los Angeles, Cal.—R. S. Mary Ch. (Japanese), Los Angeles, Cal.—*
- YANG, Leighton T. Y.** (H'k), American Church Mission, Shasi, Hupeh, China.—P-in-C. S. Sav. with five out-stations, 1920.— b. Wuchang City, Hupeh Prov., China, June 30, 1885; s. Wai-San Yang and (Haose). Boone Un. Wuchang, China; Boone Div. Sch.; S. Paul Div. Sch. D—1916, P—1919, Bp. Roots. m. Mary Ksiao, Jan., 1906. F. Mssy., Changsha, China.
- YAO, Ma Chi** (H'k), Singti, Hupeh, Hankow, China.—P-in-C. S. John's, Singti, Oct., 1927.— b. Hanchuan, China, Nov. 25, 1887; s. Ma Tsuei Hsien and Tsang Sz. Pub. Sch., Hanchuan; Catechetical Sch., Hankow; Amer. Ch., Mission Div. Sch., 1920. D—Mar., 1920, P—Feb., 1922, Bp. Roots. m. Tsen Yeo Tsen, Oct., 1909.
- YARDLEY, Thomas Henry**, Catonsville, Md.—R. S. Tim. Ch., 1913.— b. Middletown, Conn., July 8, 1869; s. Rev. H. A. Yardley and Jane A. (Woolsey). Trin., B.A., 1892, M.A., 1896; G. T. S., 1896. D—1896, Bp. Williams, P—1897, Bp. Niles. m. Eva L. Thorne, June 1, 1905. F. Asst. Chr. Ch., New Haven, Conn., 1896-97; Min. Ind., 1898; P-in-C. S. Mary, E. Providence, R. I., 1898-1901; Acting Prof. Eng. S. Stph. Coll., 1901-02; Asst. Prof. Eng. Trin. Coll., Hartford, Conn., 1903; Asst. S. Pet. Ch., Philadelphia, Pa., 1904-10; R. S. Paul Ch., Stockbridge, Mass., 1910-13.*
- YARNALL, Francis** (Fla.), Winter Park, Fla.—Retired.— b. Philadelphia, Pa., Aug. 14, 1870; s. Rev. Thomas Coffin Yarnall and Sarah (Rose). Episc. Acad.; Un. Pa.; Un. Wyo.; G. T. S. D—1900, P—1901, Bp. Talbot. m. Mary Elliott Dent, June, 1904. F. R. S. Joh., Tallahassee, Fla.
- YATES, John H.** (Ma.), 14 Sheridan St., Haverhill, Mass.—R. S. Joh. Ch., Jan., 1925.— b. Schenectady, N. Y., Jan. 24, 1886; s. I. I. Yates and Emma T. (Paty). Pub. Schs., Schenectady; Union Un.; St. Stph. Coll. D—1912, Bp. Doane; P—1913, Bp. Nelson. m. Alethea P. Bleecker. F. Chapl. U. S. Navy, 1917-19. Chapl. U. S. Melville, Flagship of Admiral Sims, Stationed at Queenstown, Ireland; Chapl. U. S. S. Dixie at same Base; R. S. Mark's Ch., Waterville,

- Me., 1919-25. Composer: "O Praise the Lord," "God, Who Commanded the Light," pub. by H. W. Gray Co. Also organ preludes, etc. Poems and articles in "The Living Church," "The Young Churchman," the "American Church Monthly," and other periodicals.
- YATES, Miles Lowell** (A.), Cooperstown, N. Y.—R. Chr. Ch., Cooperstown, and Chapl. Susan Fenimore Cooper Foundation, Cooperstown, 1918—; b. Randall, N. Y., Mar. 4, 1890; s. Liberty Lowell Yates and Harriet B. (Mock). Colmb. Un., A.B., 1912; G. T. S., 1914, B.D., 1917. D—1914, P—1915, Bp. R. H. Nelson. m. Marjorie Ellinor Fell Marsh, Cawston, Norwich, Eng., Sept. 24, 1927. F. R. Ch. Ho. Cross, Fort Plain, N. Y., 1914-17. Fellow and Tut. Dept. New Test., G. T. S., and Asst. Gr. Ch., Newark, N. J., 1917-18.
- YATES, Thomas Richard** (L. A.), Corona, Cal.—P-in-C. S. John Bapt., Corona and Gr. Ch., Colton, 1922—; b. Wigan, Lancashire, Eng., 1865; s. Thomas Yates and Isabel (Potter) Harlem Sprgs. Coll., B.S.C., 1889; Mt. Un. Coll., Ph.B., 1891; Wash. Un., Ph.D.; W. T. S.; 1 yr. in Europe, Spec. Study. D—1906, P—1907, Bp. Darlington. m. Maude M. Phillips, 1898. F. Cur. Chr. Ch., Williamsport, Pa., 1906-10; R. Trin. Ch., Sharsburgh, Pa., 1910-13; R. S. Joh. Par., Pittsburg, Pa., 1913-22.*
- YEAKEL, Warren Randolph** (Pa.), 2620 N. 12th St., Philadelphia, Pa.—Chapl. S. Mary's Sch., Germantown, 1925—; s. William Michener Yeakel and Harriet (Boyd) Yeakel, Girard Coll.; Kan. Theol. Sem., 1909. D—1909, P—1911, Bp. Milsbaugh.
- YEAMES, James** (Ma.), 25 Wellington St., Arlington, Mass.—Non-Par.—; b. Dover; Eng., Jan. 7, 1843; s. James Yeames and Maria (Newby). D—1896, P—1897, Bp. Lawrence. m. Amy Lucas Camburn, Aug. 20, 1868. F. Asst. Emman. Ch., Boston, Mass., 1895-97; R. S. Joh. Ch., Arlington, Mass., 1897-11; Author: "The Saturday Half Holiday," 1897; "Social Righteousness"; Lectures at Theol. Sem., Alexandria, 1899. Published in London Eng. (1872-74) Homely Homilies; "Vignettes of English History"; "Life in London Alleys"; "Harold Hastings, or the Vicar's Son"; "Chronicles of Cannelby Chase"; "Ingle Nook"; "Told With a Purpose"; "Black Bob of Bloxleigh"; "The Foster Brother's Story"; "Gilbert Guestling, the Story of a Hymnbook"; "Guy Sylvester's Golden Year"; Two King Arthur Plays: "The Young Knight, or How Gareth Won His Spurs"; "Sir Gawain and the Green Knight."
- YELLOTT, John I.** (Md.), Bel Air, Md.—R. Emman. Ch., Bel Air, 1907—; and Prin. of Peace Chap., Fallston, Md., 1913—; b. Towson, Md., May 15, 1873; s. Maj. John I. Yellott and Mary Virginia (Traill). S. Joh. Coll., A.B., 1892; G. T. S., 1895; Wash. Coll., D.D., 1915. D—1895, P—1897, Bp. Paret. m. Mildred Walker Nelson, Va., 1898. F. Asst. S. Mark Par., Frederick and Washington Cos., Md., 1895-97; Trin. Par., Bayonne, N. J., 1897-98; P-in-C. Ho. Cross Chap., Baltimore, Md., 1898; R. S. Mark Ch. and Mt. Calv. Ch., Howard Co., Md., 1898-1900; S. Mark Par., Frederick and Washington Cos., Md., 1901-07. Exam. Chapl., Dio. Md., 1915—; M-in-C. Gr. Chap., Hickory, Md., 1907-19.
- YEN, H. C. C.** (Ank.), Central Theol. Sch., Shanghai, China—.*
- YERGER, Orville Michael** (Ark.), Shirley, Va.—Non-Par.—; D—1892, Bp. Jackson, P—1893, Bp. Whittle. F. R. Emman. Ch., Harrisonburg, Va.; M-in-C. Citronella, Oak Grove, Whistler, and Mobile, Ala.; R. S. Joh-the-Bapt., Clarendon, Tex.; R. Ch. Gd. Shpd., Forest City, Ark.; R. S. Joh. Ch., Camden, Ark.; R. Ho. Cross Ch., Warren, Ark.*
- YERKES, Royden Keith**, 212 Valley Road, Merion Station, Pa.—Prof. Hist. of Religions and Chrmn. Grad. Dept., Phil Div. Sch., 1918—; Lecture Hist. of Religions, Un. Pa., 1921—; b. Phila., Pa.; s. Samuel Linford Yerkes and Mary Anna (Walton). Un. Pa., A.B., 1903, A.M., 1911, Ph.D., 1918; Phil. Div. Sch., 1905, B.D., 1906, S.T.D., 1912. D—1905, P—1906, Bp. Whitaker. m. Euphemia Hamilton Taylor, [Phila., Oct. 9, 1907. F. Asst. Ch. Our Sav., Jenkintown, Pa., 1905; R. Ch. S. Joh-the-Evang., Phila., Pa., 1907; Instr. Nash. Ho. Nashotah, Wis., 1908; Asst. S. Luke Ch., Germantown, Phila., Pa., 1911; Instr. Hebrew, Un. Pa., 1911; R. Ch. Transfig., Phil., Pa., 1913; Instr. Hist. of Religions, Phil. Div. Sch., 1915. Exam. Chapl., 1911—; Author: History of St. Luke's Church, Germantown, 1912; Articles in Journ. Bib. Lit.
- YOHANNAN, Isaac** (N. Y.), 557 W. 124th St., N. Y. C.—Pastor Assyrian Mssn. of S. John Ch., Yonkers, N. Y., 1915—; b. Persia, Oct. 21, 1875; s. Abraham Yohannan and Sanam Yohannan. S. Stph. Coll.; Trin. Sch.; Colmb. E.A., 1897, M.A., 1899, G. T. S., 1900. D—1900, P—1903, Bp. H. C. Potter. F. Asst. S. Andr. Ch., N. Y. C., 1902-03; Asst. S. Andr. Ch., Yonkers, N. Y., 1903-11; Chapl. Kearney Mil. Acad., Kearney, Neb., 1911-14; Mssy. Dio. Springfield, 1914. Author: "Introduction to a Commentary on St. Matthew's Gospel," 1906.
- YOUNG, Annesley Thomas** (N.Y.), 1317 1st Ave., New York City.—Non-Par.—; b. Acle, Eng.; s. Gabriel Young and Caroline E. J. (Renouf). Queen's Coll., St. Johns, Nfld.; W. T. S., 1912-14; Oskaloosa Coll., D.D. (Honoris Causa), 1923. D—1895, P—1896, Bp. Nicholson. F. S. Joh. Ch., Star Prairie, Wis., 1895-96; S. Marg. Ch., Barron, Wis., 1896; S. Paul Ch., Pekin, Ill., 1896-97; Chr. Ch., Aspen, Colo., 1897; S. Mary's, Blair, Neb., 1898-1900; Ho. Innoc. Ch., Indianapolis, Ind., 1901; S. John's, St. Louis, Mo., 1902-03; S. Mark's Ch., Maquoketa, Ia., 1904-05; S. John's, Moorhead, Minn., 1906-11; Ch. of Advent, Chicago, Ill., 1911-14; Archd. Kan., 1913; Chapl. Riverside Hosp., N. Y., Brothers I.; Br. Penit., Riker's I.; Bedford Reformatory; Inwood Hosp.; Harlem, Yorkville, and West Side Prisons, 1914; Chapl. P. E. City Mssn. Soc., N. Y. C., 1914-27.*
- YOUNG, Charles Herbert** (N. Ind.), Howe, Ind.—R. Howe Sch., S. Mark Par., 1920, and S. James Chap., Howe—; b. Manhattan, Ill., Sept. 26, 1867; s. Edward Young and Anna Eliza (Hoyt). Trin. Coll. B.A., 1891, M.A., 1894, S.T.D., 1923; G. T. S., 1894. D—1894, P—1894, Bp. Worthington. m. Sarah Hillhouse Bowen, June 7, 1898. F. Mem. Asso. Mssn., Omaha, 1894-1903; Secy. Dio. Neb., 1898-1903; R. Chr. Ch., Chicago, 1903-20. Exam. Chapl., Dio. Chicago; Chrmn. Dioc. Bd. Rel. Educ.; Mem. Gen. Bd. Rel. Educ.; Chrmn. Dept. Educ., Dio. N. Ind.; Mem. Stndg. Com., Dio. N. Ind.; Dep. Gen. Conv., 1913, 1916, 1919, 1922, 1925, 1928. Author: "Confirmation Instructions."
- YOUNG, Christian Martin** (W.), 7002 Piney Branch Road, Takoma Park, D. C.—R. Emer. Trin. Ch., Takoma Park, D. C., Dec., 1928—; b. Baltimore, Md., 1860; s. Christian J. Young and Ann Louise (Pipino). V. T. S., 1885. D—1885, Bp. Paret; P—1886, Bp. Dudley. m. Catherine Davis Vertrees, Ky., 1892. F. Asst. Min. S. Andr. Ch., Louisville, Ky., 1885-87; S. Paul Ch., Greenville, O., 1887-88; Ch. Heav. Rest, Springfield, O., 1888-95; Trin. Ch., Washington, Pa., 1897-07; R. S. Thos. Ch., Oakmont, Pa., 1907-17; R. Trin. Ch., Takoma Park, Washington, D. C., 1917-28.
- YOUNG, Edgar Charles** (Pa.), 5817 Filbert St., Philadelphia, Pa.—Vic. Philips Brooks Meml. Chap., Phil., May, 1916—; b. Spanish Town, Jamaica, Jan. 31, 1887; s. Charles James Young and Elizabeth Ernestine (Henriques). Oskal. Coll., B.A., 1912; N. Y. Un., M.A., 1915; G. T. S., 1915, B. D., 1917; Temple Un., B.S., 1920; Phil. Div. Sch., 1922. S.T.M.; Wilberforce Un. (Ohio), D.D., 1924. Winner Ward Prize, G. T. S., 1915. D—1915, P—1916, Bp. Rhinelander. m. Myra Jeannette Reynolds, Oct. 5, 1918. F. Mssy. Cld. Wrk.), Dio. Pa., 1915-16; Vol. Chapl., Douglass and Mercy Hosps., Phil., 1916—; Pres. Ch. League for Colored People, 1918-20; Pres., Conference Church Workers among Colored People, 3rd Prov. (Wash.), 1927—.
- YOUNG, Edward H.** (S. O.), Trin. Coll., Durham, N. C.—Professor, 1923—.*
- YOUNG, Gates E. M.**, Ravenna, O.—R. Gr. Cr.—.*
- YOUNG, Herbert H.** (Sw. Va.), Bluefield, Va.—Dean Assoc. Mssns., 1923—; b. Aquasco, Prince George's Co., Md., Sept. 15, 1881; s.

- Joseph Henry Young and Margaret Virginia (Gibbons). Pub. Sch.; Grad. Charlotte Hall Mil. Acad., Md., 1901; Wm. & Mary, A.B., 1907, B.S., M.A., 1908; V. T. S., 1914-16. D—1915, Bp. Randolph, P—1916, Bp. Tucker. m. Pearle Henley Evelyn Maupin, Williamsburg, Va., June 16, 1909. F. Prin. Gram. Sch., Prince Geo. Co., Md., 1902-04; Asst. in Science, Wm. & Mary, 1906-08; Prince Va. High Sch., 1908-12; Manager Teachers Summer Normal, Big Stone Gap, Va., 1911; Princ. Training Sch. of College, Wm. & Mary, and Assoc. Prof. of Science in Summer Session, 1912-14. R. Cumberland Par., Lunenburg Co., S. Va., 1916-23. Mem. Dioc. Bd. Rel. Educ., S. Va., 1918-22; Exec. Com. Red Cross, Lunenburg Co., 1917-23; Pres. Kenbridge Board of Health, 1919-23; Mem. American Pub. Health Assoc., 1921; Mem. South. Sociological Congress, 1919—Organizer and Pres. Lunenburg Co., Ministerial Assoc., 1917-22; Organizer and Secy.-Treas. Graham Ministerial Assoc., 1923-29; Organizer and Pres. Lunenburg Co. S. Assoc., 1918-28; Mem. Va. Coun. Rel. Educ., 1928—Chrmn. Southside S. S. Institute, S. Va., 1921-23; Alt. Dep. Gen. Conv., 1922, 25, 28; Phi Beta Kappa, Wm. and Mary, 1921.
- YOUNG, Ira C.** (N. Mex.), 1310 Montana St., El Paso, Tex.—Mssy., 1926—b. Palmyra, Ill.; s. Thomas J. Young and Nancy (Standley). W. Nor. Coll., Ill.; Louisville, Ky., M.D., D—1918, P—1919, Bp. Fawcett, m. Louise Sanford, Sept. 15, 1903. F. In-C. S. Alban's, Quincy, Ill.; Asst. Trin. Ch., St. Louis, Mo., 1919-26.
- YOUNG, Lee Huntington** (Mont.), 1100 3rd Ave. So., Great Falls, Mont.—Genl. Mssy., 1925—b. Fremont, Dec. 3, 1869; s. Rev. Charles Huntington Young and Emma Adams (Sawyer). Ken., B.A., 1890, M.A., 1893; Un. Pa., 1890; Bex., 1890-92; Phil. Div. Sch., 1893. D—1893, P—1894, Bp. W. A. Leonard. m. (1) Jessie A. Hornbrook; (2) Juanita L. Thomas, 1917. F. Mssy. S. Barn. Ch., Dennison, O., 1893-94; S. Andr. and S. Paul Chs., Wheeling, W. Va., 1894-98; Gr. Ch., Chadron, W. Neb., 1898-04; R. S. Mark Ch., Hastings, W. Neb., 1904-16; R. S. Jas. Par., Dillion, Neb., 1916-17; R. S. Jas. Par., Bozeman, Mont., 1917-20; Secy. W. Neb., 1909-16; Coun. Adv., 1910-16; Exam. Chap., 1909-16; Dep. Gen. Conv., 1910.
- YOUNG, L. Bradford** (L.I.), 157 Montague St., Brooklyn, N. Y.—Asst. M. Ho. Trin. Ch., June, 1926—b. Pittsburgh, Pa., Feb. 15, 1903; s. Samuel Edward Young and Constance Wilburta (Paddock). Boys' H. Sch., Brooklyn; Harv., A.B., 1923; E. T. S., B.D., 1926. D—June, 1926, P—May, 1927, Bp. Slattery. m. Evelyn Orne June 19, 1926.
- YOUNG, Stanley** (Tenn.), 643 Atlantic St., Memphis, Tenn.—Mssy. West Tenn., Dec., 1923—b. Munnerlin, Burke Co., Ga., Aug. 14, 1870; s. Stanley Young and Amarinta (Perry). Hodgenville, Ky., Mostly Home Study. D—Dec. 23, 1923, Bp. Maxon. F. About four years as Lay-Reader.
- YOUNG, T. H.** (S. F.), 2305 Highland Ave., Tampa, Fla.—P-in-C. House of Prayer—*
- YOUNG, William Tate** (Miss.), Rosedale, Miss.—R. Gr. Ch., July, 1926—b. Corinth, Miss., Nov. 10, 1900; s. William Tate Young and Bertha (Adams). H. Sch., Corinth; Va. Milit. Inst., B.A.; Un. So., B.D. D—1926, P—1927, Bp. Bratton, Bp. Green. m. Anne Cable Wilson, Dec. 12, 1926.
- YUDSIE, Simon B.** (Mssy. Dist. Lib.), Cuttington, Cape Palmas, Liberia, W. Africa—b. Rocktown, Bereby Ivory Coast, May 22, 1889; s. Moses Bonifacio Yuder and Fannie Cecilia Hedo Hweede (Widner). Epiph. Hall, Cuttington Collg. and Div. Sch., 1909; Theol. Sch., Cuttington, 1918. D—Feb., 1918, Bp. A. S. Lloyd; P—1920, Bp. W. H. Overs, m. Anna Louisa Neade Brownell, Jan. 13, 1926.*
- YULE, David** (Har.), 159 Mercer Place, So. Orange, N. J.—Non-Par., 1918—b. Scotland, 1875; s. David White Yule and Jane (Hogg). Wooster, O., 1900, B.A.; Lane, 1903; Union, P.G., 1910. D—1914, P—1915, Bp. Darlington. m. Augusta Ayres, 1907. F. R. Ch. Transfig., Blue Ridge, Summit, Pa.
- Z**
- ZABRISKIE, Alexander Clinton** (Va.), Theol. Sem., Alexandria, Va.—Asst. Prof. Va. Theol. Sem., Sept., 1927—b. N. Y. C., Jan. 21, 1898; s. George Zabriskie and Sarah Forest (Gray). Groton Sch.; Princ., B.A.; Grad. work, Trin. Coll., Cambridge, Eng.; V. T. S., B.D., 1924. D—1924, Bp. W. T. Manning; P—1924, Bp. H. Shipman. m. Mary Ethelyn Tyler, June 27, 1925. F. Instr. V. T. S., Alexandria, Va., 1925-27.
- ZACHARY, George England DeWitte** (Md.), 1203 St. Paul St., Baltimore, Md.—P-in-C. Chap. of Redemption, July, 1928—b. Columbia, Va., Nov. 21, 1880; s. George Thomas Zachary and Sarah Frances (Seay). Wm. & Mary Coll., 1903-07, B.A.; V. T. S., 1907-10. D—1910, P—1911, Bp. Gibson. m. Sally L. Tapscot, Fredericksburg, Va., Jan. 17, 1912. F. Mssn. Wrk. nr. Fredericksburg, under Rev. Dr. R. J. McBryde; R. S. Thos. Ch., Greenville, Ala., 1911-15; R. Lexington Par., Amherst, Va., 1915-17; R. S. Andr. Ch., State Pa. Coll., 1917-21, also Ministered to Vocational Men in training during the war. Soc. Serv. Cmssn., Convo. SW. Va.; Chpl. Clemson Agri. Coll., Clemson Coll., S. C., 1921-28; Ch. Exten. Com., Ala.; Secy. and Treas. Greenville Convo; Trust. S. Philip's Cathd., Atlanta; Del. Synod, Wilmington, N. C., 1924; Trust. Hawkes Library, Griffin, Ga.
- ZACKER, John Lewis** (L. I.), Ocean Parkway and Webster Ave., Brooklyn, N. Y.—R. S. John the Baptist, Dec., 1924—Jarvis Coll., Tor.; Wycliffe, Tor.; Phil. Div. Sch. D—P—, Bp. Rhineland. m. Maude Elene Smith (deceased)—
- ZAEBST, Onan C.** (O.), 58 Bagley Rd., Berea, O.—M-in-C. S. Thos., 1928—b. Chatfield, O., Apr. 8, 1900; s. R. C. and L. M. Zaebst, Baldwin Wallace Coll., 3 yrs.; Bexley, B.D.; D—1928, Bp. Leonard, P—1929, Bp. Rogers, m. Evelyn G. George, 1923.
- ZEIGLER, Oscar Woodward** (Md.), Sudbrook Park, Md.—Supt. U. S. F. & Co., Baltimore, Md.—Asst. P. Chr. Ch., Baltimore—b. Baltimore, Md., Mar. 4, 1866; s. Daniel Zeigler and Laura Jane (Woodward). Baltimore City Coll.; Joh. Hop. Un., A.B.; Colmb. Coll.; Princ., A.M., 1895; N. Y. C. Sem.; Union, N. Y. C. D—1904, P—1905, Bp. Paret, m. Julia Warner Thornton, Feb. 13, 1907. F. Pastor First Presb. Ch., Barton, Md., 1897-1902; M-in-C. S. Andr. Par., Md., 1902-03; R. S. Geo. Par., Md., 1904-07; R. Durham Par., Md., 1907-08; R. All Faiths Par., Md., 1909-12; R. S. Mark Par., Md., 1912-15.
- ZEIS, Harold C.** (O.), Lake Ave. and W. 78th St., Cleveland, O.—R. S. Luke's Par., July, 1927—b. Galison, O., Apr. 4, 1900; s. John H. Zeis and Belle (Cleaver). Ken. Coll.; Bex. Hall, 1926. D—1926, Bp. W. A. Leonard, P—1927, Bp. W. L. Rogers. F. Cur. Gr. Ch., Sandusky, O., 1926-27.
- ZELLERS, George Andrew** (Be.), 1665 "M" St., Bakersfield, Cal.—Retired—b. Wernersville, Pa., Nov. 30, 1852; s. George DeWees Zellers and Amelia (Spears). Frank and Marsh. Coll., A.B., 1878, A.M., 1887; Reform. Sem., Lancaster, Pa., 1881. D—1888, Bp. Rulison, P—1889, Bp. Howe, m. Mary F. Wolfersberger, Lancaster, Pa., Dec. 22, 1879. F. In-C. Mssn., Shendoah, Pa., 1888-89; Asst. S. Luke Ch., Lebanon, Pa., 1889-94; Loc. Ten. S. Phil. Ch., Durham, N. C., 1895-96; R. Ch. Morgantown, and Churchtown, Pa., 1897-05; In-C. Ch. Minersville, Pa., and Asst. Trin. Ch., Pottsville, Pa., 1906-10; Minsty. Reform. Ch. U. S. 5 yrs. Author: "Reason and Evolution," published. John C. Winston Co., Philadelphia, Pa., 1927. Translated and condensed old German story—"Genevieve," published serially, 1928.
- ZELTNER, Gustave S.** (N. Y.),—Non-Par.—F. Mstr. Trin. Sch., N. Y. C.—*
- ZEPHIER, Wallace** (S. D.), Greenwood, S. D.—*
- ZERMENO, Guillermo Gabriel** (Cuba), Cespedes, Cuba.—P-in-C. Santa Maria de la Gracia and In-C. work among B. W. I. colored people, July, 1926—b. Lagos de Moreno, Mexico, Feb. 19, 1885; s. Ignacio Zermeno and Nabor (Varela). German Presby. Theol. Sch., Du-

- buque, Iowa. D—1924, P—1925, Bp. H. R. Hulse. m. Lucrecia de Armas, June 14, 1919; P-in-C. S. Paul Ch., Camaguey, Cuba, 1924-26.*
- ZIADIE, William Louis** (P. I.), P. O. 553, Manila, P. I.—P-in-C. S. Luke's Mssn., Manila, Jan., 1924—. b. Beirut, Syria, Nov. 10, 1897; s. Deeb Farris Ziadie and Zahia (Sucair). St. George's Coll., Jesuit, Jamaica, B. W. I.; Berclay Hall, B.D., 1923. D—1923, Bp. W. A. Leonard, P—1924, Bp. G. F. Mosher. F. R. S. Ann's-in-the-Field Ch., Perry, O.*
- ZIEGLER, Carl G. (Mar.)**, 206 E. Euclid St., Ishpeming, Mich.—R. Gr. Ch., 1908—. b. Lawrence, Kan., Jan. 27, 1876; s. Rev. Paul Ziegler and Mary Frances (Bell). Trin. Coll., A.B., 1897; A.M., 1900. D—1904, Bp. Davies, P—1905, Bp. G. M. Williams. m. Louise Langley Neff, Detroit, Mich., Sept. 3, 1901. F. R. Emman. Ch., St. Louis, Mich., 1904-08. Mem. Stndg. Com., Dio. Marquette, 1903—. Pres. Stndg. Com., 1913—. Dep. Gen. Conv., 1913, 16, 19, 22, 25, 28.
- ZIEGLER, Eustace P.** (Alaska), The White Bldg., Seattle, Wash.—Non-Par.—F. In-C. S. Geo. Mssn., and Red Dragon Club House, Cordova, Alaska.*
- ZIEGLER, Harry Rudy** (E.), Elkton, Md.—R. Trin. Par., Elkton, and S. Aug. Par., Chesapeake Bay, 1929—. b. Harfield, Pa., May 25, 1886; s. Henry M. Ziegler and Emma Maria (Rudy). Urs. Coll., B.A.; McCormack Theol. Sem.; S. W. Bap. Theol. Sem., Th.B.; Hamburg Un., Europe. D—1921, P—1922, Bp. Capers. m. Mabel T. Hicks, Mar. 14, 1912. F. R. Epiph. Ch., Calvert, Tex., 1923; P-in-C. S. Paul Ch., Holdenville, Okla.*
- ZIEGLER, Howard Bell** (C.), Kemper Hall, Kenosha, Wis.—Chapl. Kemper Hall, 1928—. b. Detroit, Mich., Aug. 21, 1879; s. Paul Ziegler and Mary Frances (Bell). Wesl.; Berk., 1905. D—1905, P—1906, Bp. Brewster. F. Cur. S. Jas. Hartford, Conn., 1905-06; R. S. Geo. Bridgeport, Conn., 1906-08; Trans., Ironwood, Mich., 1908-11; Cur. S. Paul Chap., N. Y. C., 1912-13; Mssy. P., Calumet, Mich., 1913-14; R. S. Barn., Reading, Pa., 1916-19; R. Ho. Apost., S. Clair, Pa., 1919-23; P-in-C. S. Joh. Ch., Durand, and S. Andr. Ch., Flint, Mich., 1923-26; P-in-C. All SS. Mssn., Western Springs, S. Joh. Ch., Naperville, and S. Cath., Brookfield, Ill., 1926-28.
- ZIEGLER, Winfred Hamlin** (C.), 908 Larkin Ave., Elgin, Ill.—R. Ch. Redeem., 1923—. b. Detroit, Mich., Nov. 23, 1885; s. Rev. Paul Ziegler and Mary Frances (Bell). Colomb. Un., A.B., 1911. D—1912, P—1913, Bp. Rowe. m. Marie Eleanor Bartron, Detroit, Mich., June 12, 1911. F. P-in-C. Ch. Epiph., Valdez and Stations on Pr. Wm. Sound, Alaska, 1911-14; P-in-C. S. Andr. Ch., Port Angeles, and S. Luke Ch., Sequim, Wash., 1914-15; Vic. All SS. Chap., Leighton, Pa., 1915-18; Dean S. Joh. Cathd., Albuquerque, N. M., 1919-21; Archd., N. Mex., 1921-23. Army Y. M. C. A. Secy., Ft. Bliss, El Paso, Tex., 1917; Chapl. (1st Lieut.) Hdqrs., 14th Div., U. S. Army, 1918-19.
- ZIMMERMAN, Frank A. (P.)**, 325 W. College St., Canonsburg, Pa.—R. S. Thos. Ch., Feb., 1926—. b. Greenspring, O., Dec., 1861; s. George A. Zimmerman and Mary Dora (Eirich). Wesl. Un., B.A., 1886, M.A., 1889; Bost. Theol. Sch., S.T.B., 1889. D—1903, P—1904, Bp. J. H. Johnson m. Della A. Hadsell, Lima, O., June, 1909. F. R. Trin. Ch., Findlay, O., 1904-09; S. Phil. Ch., Circleville, O., 1909-12; Chr. Ch., Douglas, Wyo., 1912-13; R. Gr. Ch., Defiance, O., 1913-19; R. Chr. Ch., Kent, and Gr. Ch., Hudson, O., 1919-21; R. All SS. Ch., Woodlawn, Pa., 1921-26.*
- ZIMMERMAN, John David** (O.), —D—June, 1929, Bp. Leonard.*
- ZINN, George John** (N. Y.), Dayton, O.—Non-Par.—Heid., B.A., 1903; G. T. S., 1907. D—1907, P—1908, Bp. Anderson. F. Asst. Ch. O. Sav., Chicago, 1907-08; Min. S. Ann Ch., Morrison, Ill., 1908; Asst. S. Mark Ch., Seattle, Wash.*
- ZOUBEK, Frank** (Minn.), 1869 Selby Ave., St. Paul, Minn.—R. St. Mary Ch. (Merriam Park), Feb., 1925—. b. N. Y. C., Sept. 14, 1886; s. Frank Zoubek and Eleanor (Schole). Un. Minn., B.A., 1911; Sea., B.D., 1910. D—1910, P—1910, Bp. Edsall. m. Margaret Wadsworth Poole, Faribault, Minn., June 19, 1912. F. P-in-C. Trin. Chap., Excelsior, Minn., 1910-11; R. S. Pet. Ch., St. Paul, Minn., 1911-14; Vic. Cathd., Faribault, and Instr. Old Test., Sea., Div. Sch., 1914-15; Dean Cathd., Faribault, Minn., 1915-25; Exam. Chapl., 1913; Dioc. Bd. Mssns., 1916; Mem. Directorate, 1922, 23, 24.
- ZSCHORNACK, Henrique** (Brazil), Estacao, Uruguay, Sta. Catherine, Via Passo Fundo.—R. Emer. Chap. Agnus Dei, 1917—. b. Limmer, Germany, Oct. 31, 1851; s. John Zschornack and Christina (Seifert). Private Schs. D—1906, Bp. Kinsolving. m. Wilhemina Guse. F. R. Ch. Salv., Santa Helena, Brazil. R. Agnus Dei, Estacao, Uruguay, 1917.*
- ZUVER, D. DeForest** (Er.), Kane, Pa.—P-in-C. S. John's Ch., 1928—. Harv. Div. Sch. D—P—Jan., 1928, Bp. Ward.*
- ZWICKER, Henry Franklyn** (W. N. Y.), 100 Gensess St., Lockport, N. Y.—R. Gr. Ch., 1910—. b. Mahone Bay, Nova Scotia, Jan. 31, 1875; s. Alfred F. and Louisa S. Zwicker. Pub. Schs.; K. C. W., B.A., 1900, M.A., 1902; King's Coll., N. S., D.D., 1928. D—1900. P—1901, Bp. Courtney. F. R. Newport, N. S., 1901-05; Asst. Pro-Cathd., N. Y. C., 1905-06; Asst. S. Paul Ch., Rochester, N. Y., 1906-10.

Neurology

January 1, 1927---July 1, 1929

BISHOPS

- BECKWITH, Charles Minnegerode, D.D.** Fourth Bishop of Alabama. Died at his home at Montgomery, Ala., Apr. 18, 1928. Age 76.
- BRENT, Charles Henry, D.D.** Fourth Bishop of Western New York, Bishop of the Philippine Islands, 1901-1918, President of the World Conference on Faith and Order, 1927, Author. Died suddenly in Lusanne, Switzerland, Mar. 27, 1929. Age 66.
- BROWN, William Cabell, D.D.** Seventh Bishop of Virginia. Died suddenly in London, England, July 25, 1927. Age 65.
- DELANY, Henry Beard, D.D.** Suffragan Bishop of N. Carolina. Died at his home, Raleigh, N. C., Apr. 14, 1928. Age 70.
- GUERRY, William Alexander, D.D.** Eighth Bishop of S. Carolina. Died June 9, 1928. Age 67.
- JOHNSON, Joseph Horsfall, D.D.** First Bishop of Los Angeles. Died at his home in Pasadena, Cal., May 16, 1928. Age 80.
- KINSOLVING, George Herbert, D.D.** Second Bishop of Texas. Died at Austin, Tex., Oct. 23, 1928. Age 79.
- LA MOTHE, John Dominique, D.D.** Second Bishop of Honolulu. Died at Baltimore, Md., Oct. 25, 1928. Age 60.
- LINES, Edwin Stevens, D.D.** Third Bishop of Newark. Died Oct. 25, 1927. Age 81.
- TALBOT, Ethelbert, D.D.** Third Bishop of Bethlehem. Died at Tuckahoe, N. Y., Feb. 27, 1928. Age 80.

PRIESTS AND DEACONS

- ABBITT, George Chapman,** Rector of Grace Church, Hopkinsville, Ky., since 1902. Died May 15, 1929. Age 69.
- AGASSIZ, C. E. Lucien.** Vicar of St. Andrew's Church, Portland, Ore. Died Jan. 8, 1928. Age 53.
- AGATE, William R.** Non-Parochial Priest of the Diocese of Pa. Died at Sarnia, Ont., Aug. 23, 1928. Age 56.
- AGNEW, William J. C.** Rector of St. Peter's Church, Stone Ridge and St. John's Church, High Falls, N. Y., since 1890. Died July 1, 1927.
- ALCORN, Edwin C.** Non-Parochial Priest of the Diocese of N. J. Died May, 1927.
- ALDRIDGE, George Steiner.** Rector of the Church of the Good Shepherd, Milford and St. John's Church, Dingmans Ferry, Pa. Died suddenly, May 19, 1928. Age 35.
- ALLEN, Charles M.** Perpetual Deacon of the Diocese of N. J. Died Elizabeth, N. J., July 7, 1928. Age 75.
- ALLEN, Sturges, O.H.C.** Missionary Priest at St. Mary's Mission, Masambolahun, Liberia, W. Africa. Died Mar., 1929.
- APPLEBY, Thomas H. M.** Villiers. Retired Priest of the Diocese of Missouri. Died Tacoma, Wash., May 3, 1927. Age 83.
- ARMSTRONG, Jean W.** Non-Parochial Priest of the Diocese of Oregon. Died Dec. 3, 1927. Age 67.
- ASHMEAD, Charles A.** Rector of St. Mark's Church. Tarrytown, N. Y. Died Feb. 28, 1929. Age 66.
- BAGNALL, Robert.** Rector of All Saints Church, Toledo, O. Died Feb. 20, 1928. Age 68.
- BAGOT, John William.** Rector of Trinity Church, Anoka, Minn. Died Aug. 25, 1928. Age 52.
- BAILEY, Thomas Burke.** Retired Priest of the Diocese of N. C. Died Apr. 1, 1928. Age 63.
- BAKER, Alfred B., D.D.** Rector Emeritus of Trinity Church, Princeton, N. J., and Dean since 1904, of Christ Pro-Cathedral, Trenton, N. J. Died July 30, 1928. Age 92.
- BAKER, Le Roy F.** Non-Parochial Priest of the Diocese of Harrisburg. Died Aug. 8, 1927. Age 79.
- BARBOUR, James E.** Rector of Church of the Advent, Pawtucket, R. I., since 1899. Died Aug. 25, 1928. Age 67.
- BARLOW, Thomas B.** Rector of St. Luke's Church, Niles, O. Died Sept. 24, 1928. Age 64.
- BARR, Preston.** Retired Priest of the Diocese of W. Mass. Died at Clinton, N. C., Nov. 7, 1927. Age 73.
- BEDELL, Frederick M. C.** Non-Parochial Priest of Diocese of Bethlehem. Died at New Orleans, La., July 6, 1928. Age 51.
- BELLAM, Thomas L.** Retired Priest of the Diocese of Nevada. Died at San Francisco, July 25, 1928. Age 89.
- BENTLEY, George Ponsonby.** Senior Chaplain of Church Hospitals, Boston. Died Aug. 23, 1927. Age 53.
- BEVINGTON, John A.** Non-Parochial Priest of Diocese of Mass. Died Boston, Nov. 30, 1928. Age 74.
- BIRCH, Lewis Cass.** Non-Parochial Priest of Diocese of Dallas. Died Elks Home, Bedford, Va., Jan. 1, 1927. Age 72.
- BISPHAM, Clarence Wyatt.** Retired Priest of Diocese of Pa. and former Rector of Pro-Cathedral of St. Mary, Philadelphia. Died Philadelphia, May 4, 1929. Age 63.
- BLAKE, James H. W.** Rector Emeritus of Christ Church, Georgetown, Washington, D. C. Died Apr. 27, 1928.

- BLANCHET, Clement T.** Retired Priest and Missionary of the Diocese of S. Florida. Died Jacksonville, Fla., Jan. 23, 1928. Age 83.
- BLEKER, Julius W.** Retired General Missioner of Diocese of S. Florida. Died May 15, 1927. Age 67.
- BLUNT, Simon Blinn.** Rector All Saints Church, Dorchester, Boston. Died Apr. 25, 1927. Age 58.
- BLYMAN, John.** Retired Senior Priest of the Diocese of Fond du Lac. Died Nov. 18, 1927. Age 87.
- BODLEY, Harry I.** Rector Emeritus of St. Mark's Church, New Britain, Conn. Died Feb. 20, 1928. Age 75.
- BOYD, Alexander C.** Retired Priest of Diocese of Kentucky. Died May 13, 1929. Age 65.
- BROOKINS, Charles F.** Rector of St. Paul's Church, Key West, Fla. Died Oct. 12, 1927. Age 62.
- BROWN, Raymond S.** Rector of Trinity Church, Mount Vernon, N. Y. Died Oct. 15, 1928. Age 40.
- BROWN, Ulysses E.** Retired Priest of Diocese of W. Nebraska. Died July 31, 1927.
- BROWNE, William P.** Non-Parochial Priest of Diocese of Miss. Died Jan. 25, 1928. Age 78.
- BUGBEE, Franklin Underwood.** Priest in charge of the Church of the Redeemer, Los Angeles, Cal. Died Dec. 22, 1927. Age 50.
- BURK, William B.** Retired Priest of the Diocese of Bethlehem. Died Reading, Pa., Mar. 7, 1928. Age 78.
- BURROUGHS, Arthur W.** Retired Priest of the Diocese of W. Texas. Died 1928.
- BUTLER, Edwin E.** Non-Parochial Priest of the Diocese of Newark. Died New York City, Dec. 1927. Age 88.
- BYWATER, Maurice J.** Rector of St. John's Church, Seattle, Wash. Died Aug. 14, 1927. Age 66.
- CAMERON, James G.** Rector All Saints Church Rosendale, N. Y., since 1911 and one of the founders of the Order of the Holy Cross. Died Nov. 22, 1928. Age 80.
- CAMPBELL, Edgar.** Rector of St. Alban's Church, Roxborough, Philadelphia, Pa. Died in the spring of 1929.
- CHALMERS, James V.** President of the Church Temperance Society and Retired Priest of the Diocese of N. Y. Died Feb. 4, 1927. Age 79.
- CHAPMAN, Adelbert P.** Retired Priest of Diocese of Conn. Died at Bridgeport, Conn., May 22, 1929.
- CHAPMAN, Henry P.** Non-Parochial Priest of Diocese of Harrisburg. Died Fort Wayne, Ind., Oct. 7, 1928. Age 84.
- CHARLES, William.** Retired Priest of the Diocese of Mich. Died Oct. 2, 1928. Age 90.
- CHURCH, Frank H.** Secretary of the Diocese of California. One time Editor of the Pacific Churchman and Diocesan, correspondent for the Living Church. Died San Francisco, Apr. 6, 1927. Age 69.
- CLAMPETT, Frederick W.** Retired Priest of the Diocese of California. Lecturer and writer. Died Feb. 16, 1929.
- CLARK, Arthur C.** Retired Priest of Diocese of Central New York. Died Rome, N. Y., Mar. 18, 1928. Age 62.
- CLEVELAND, Willis M.** Rector of St. John's Church, Durant, Okla. Died Feb. 22, 1927. Age 61.
- COE, Reginald H.** Non-Parochial Priest of Diocese of Mass. Died Apr. 2, 1929. Age 74.
- COLEMAN, John Francis.** Rector of Christ Church, Pulaski, Va. Died Richmond, Va., Mar. 15, 1928. Age 59.
- CONVERS, Duncan, S.S.J.E.** Non-Parochial Priest of Diocese of Mass. Died Boston, Apr. 22, 1929. Age 77.
- COOK, James E.** Rector of St. Paul's Church, Greenville, N. C. Died Dec. 7, 1927. Age 65.
- COOPER, Robert O.** Rector Emeritus St. Paul's Church, Riverside, Ill. Died May 17, 1928. Age 75.
- COPELAND, Frank S.** Rector of St. John's Church, Wayne, Mich. Died June 10, 1928. Age 53.
- COWPER, Frederick C.** Missionary of Diocese of New Hampshire. Retired from active ministry, 1919. Died Wolfeboro, N. H., Mar. 15, 1929. Age 77.
- CUTHBERT, William J.** Rector St. Martin's Church, Brooklyn, N. Y. Died Apr. 21, 1929.
- DAMER, Martin.** Retired Priest of Missionary District of Idaho. Died Los Angeles, Apr. 11, 1928. Age 73.
- DARLING, Joseph H.** Priest in charge of the Holy Spirit Church, Gallup, N. Mex. Died Mar. 13, 1928. Age 65.
- DATSON, Frederick T.** Rector of Church of the Good Shepherd, Wichita Falls, Tex., since 1914. Died Nov. 9, 1927. Age 54.
- DATSON, William J.** Retired Priest of Diocese of W. Mich. Died Mar. 10, 1928. Age 62.
- DAVIES, David Felix.** Thirty years Professor of Bexley Hall and Canon Trinity Cathedral, Cleveland, O. Died Apr. 15, 1928. Age 80.
- DAVIES, Evan Glandon.** Priest in charge of St. David's Mission, Pittsburg, Cal. Died May 26, 1928.
- DEAL, John A.** Retired Priest of Diocese of W. North Carolina. Died May 6, 1928.
- DEGEN, George F.** Non-Parochial Priest of Diocese of Washington. Died Boston, Apr., 1929.
- DERBYSHIRE, Alfred J.** Rector of Trinity Church, Shelburne, Vt. Died Burlington, Vt., Nov. 8, 1927. Age 34.
- DEWART, Murray W.** Rector Christ Church, Baltimore, Md. Died Dec. 4, 1927. Age 52.
- DORWART, George M.** Retired Priest of Diocese of Newark. Died Carmel, Cal., Dec. 7, 1927. Age 60.
- DORWART, William.** Archdeacon of Harrisburg. Died Philadelphia, June 23, 1927. Age 62.
- DU BOIS, Charles Wilson.** Rector of Church of Our Saviour, Mill Valley, Cal. Died Feb. 13, 1927. Age 62.
- DOSWELL, Menard, Jr.** Rector St. John's Church, Jacksonville, Fla. Died Dec. 11, 1927. Age 35.
- DOWLING, George T., D.D.** Non-Parochial Priest of Diocese of Newark. Died July 16, 1928. Age 58.
- DUFFIELD, Charles W.** Rector Emeritus of St. Luke's Church, Allston, Mass. Died May 17, 1928.
- DUFFY, Philip Gavan.** Non-Parochial Priest of Diocese of Vermont. Author. Died Dinard, France, Sept. 14, 1927. Age 53.
- DU HAMEL, Williams.** Rector of St. Gabriel's Church, Douglasville, Pa. Died Dec. 24, 1928. Age 62.

- DRAPER, Frank Barnard.** Recently associated with Social Service Department of Seaman's Church Institute, N. Y. Died Mar. 26, 1929. Age 69.
- EAMES, Joseph.** Retired Priest of Diocese of Mass. Died Brighton, Mass., Apr. 28, 1928. Age 71.
- EASTIN, Churchill.** Retired Priest of Diocese of Tenn. Died Feb. 28, 1928.
- EDGELOW, Octavius.** Non-Parochial Priest of Diocese of Albany. Died at Springfield, Mass., Jan. 11, 1929. Age 70.
- EDWARDS, George H.** Retired Priest of Diocese of S. Ohio. Died Sept. 16, 1927.
- EGLIN, Thomas C.** Rector of St. John the Baptist Church, Elkhorn, Wis. Died Aug. 14, 1928. Age 64.
- ELLEGOR, F. Wilson.** Priest in charge of St. Philip's Church, Syracuse, N. Y. Died June 23, 1928.
- ELTRINGHAM, Leroy.** Rector Christ Church, Stroudsburg, Pa. Died Feb. 19, 1927. Age 35.
- ELLIOTT, William.** Priest of Diocese of Duluth, in charge of St. Mark's Church, Durango, Colo. Died May 11, 1929.
- EMERY, William Stanley.** Rector of St. Paul's Church, Concord, N. H., since 1908. Died Aug. 29, 1927. Age 69.
- EVANS, John Arthur.** Rural Dean of the Convocation of Los Angeles. Died Dec. 3, 1928. Age 70.
- EVERTON, Wallace B.** Retired Priest of Diocese of Maryland. Died Ruxton, Md., Oct. 9, 1927.
- FAIR, Harold Irvine.** Rector of St. John's Church, Fall River, Mass. Distinguished world war service. Died suddenly Apr. 13, 1929. Age 37.
- FIELD, Charles Neale.** Assistant Superior Society of St. John the Evangelist. Died Milton, Mass., Jan. 14, 1929. Age 79.
- FOOTE, Theodore C.** Rector Emeritus of St. David's Church, Roland Park, Baltimore, Md. Died Jan. 22, 1927. Age 70.
- FORBES, Arthur.** Rector Emeritus of Grace Church, City Island, N. Y. Died White Plains, N. Y., Mar. 6, 1927.
- FOSTER, John McGaw.** For many years Rector of the Church of the Messiah, Boston, Mass. Died Lakeville, Conn., Nov. 1928. Age 68.
- FOSTER, John Thomas.** Rector Immanuel Church, Winona, Miss. Author of juvenile and other stories. Died Jan. 5, 1929. Age 64.
- FOX, Osee Celsus.** Retired Priest of Diocese of West Virginia. Died Aug. 14, 1928.
- FRAZER, Abner Lord.** Rector Emeritus of St. John's Church, Youngstown, O. Died Tryon, N. C., Feb. 10, 1928.
- FROST, Alfred Matthew.** Rector of St. Mark's Church, Harve, Mont. Died early in winter of 1929. Age 46.
- GAMMACK, Arthur J.** Rector of Christ Church, Fitchburg, Mass. Secretary of National Commission on Evangelism and Author. Died Greenwich, Conn., Apr. 25, 1927. Age 56.
- GEORGE, John Francis.** Retired Priest of Diocese of Conn. Died Jan. 15, 1927. Age 72.
- GEORGE, Alfred.** Retired Priest of Diocese of Los Angeles. Died July 9, 1927. Age 79.
- GOODMAN, John Calvin.** Rector of Grace Church, Francisville, La. Died Mar. 25, 1927. Age 57.
- GORDON, Thomas Henry.** Retired Priest of the Diocese of N. J. Died at Hartford, Conn., May 21, 1929. Age 80.
- GORTER, Arthur Edgar.** Rector of St. Alban's Church, Garnetsville, Ky. Died Jan. 14, 1928. Age 57.
- GRANBERRY, Stephen H.** Rector Emeritus of St. Barnabas Church, Newark, N. J. Died Aug. 11, 1928. Age 80.
- GRANGE, George S.** Rector St. Stephen's Church, Brooklyn, N. Y. Died June 22, 1928.
- GRANT, Alexander H.** Non-Parochial Priest of Diocese of Missouri. Died Apr. 11, 1928. Age 56.
- GRANT, Percy Stickney.** For thirty-one years Rector of Ascension Church, New York City. Died Mount Kisco, N. Y., Feb. 13, 1927. Age 67.
- GRANTHAM, Herbert Albert.** Retired Priest of Diocese of Conn. Died Jacksonville, Fla., May 16, 1929. Age 76.
- GREEN, Edwin H.** Retired Priest of the Diocese of Va. Died May 30, 1929. Age 70.
- GRIFFITHS, David Pugh.** Formerly Rector of St. James Church, Jermyn, Pa. Died July 29, 1928. Age 68.
- HAKES, Charles W., M.D.** Retired Priest of Diocese of Central New York. Died Feb. 14, 1928. Age 70.
- HAMILTON, Alexander.** Rector Emeritus of Christ Church, Westport, Conn. Died June 3, 1928. Age 81.
- HAUGHEY, Andrew H.** Rector St. Mary's Church, Ardmore, Pa. Died Nov. 2, 1927. Age 46.
- HAUPT, William Henry.** Rector Grace Church, Philadelphia and author of many tracts. Died July 13, 1928. Age 62.
- HAWKINS, Willett N.** Late Rector of St. Peter's Church, Hobart, N. Y. Died July 9, 1927. Age 55.
- HAYDEN, Charles A.** Retired Priest of Diocese of Springfield. Died Mar. 27, 1927. Age 84.
- HAYWARD, William S.** Retired Priest of Diocese of Central New York. Died Syracuse, N. Y., June 27, 1927. Age 87.
- HEAKES, William.** Rector Emeritus of St. Mark's Church, Lewiston, Pa. Died Jan. 31, 1928. Age 76.
- HERRITAGE, William.** Retired Priest of Diocese Eastern Carolina. Died Edenton, N. C., Mar. 7, 1927. Age 77.
- HIATT, Jacob A.** Rector Church of Redeemer, Salmon City, Idaho. Died Spokane, Wash., July 12, 1927.
- HILL, Thomas Getz.** Rector Grace Church, Chanute, Kan. Died May 3, 1928. Age 54.
- HINKLE, George W.** Rector Emeritus of Christ Church, Waterloo, Ia. Died Cleveland, O., Oct. 16, 1927. Age 80.
- HINTON, Cuthbert F., D.C.L.** Rector St. John's Church, Mason City, Ia. Died Aug. 29, 1928.
- HOBSON, Hugh Pooley.** Rector Emeritus of St. John's Memorial Church, Ellenville, N. Y. Died May 30, 1929. Age 75.

- MARSDEN, Thomas E.** Non-Parochial Priest of the Diocese of Los Angeles. Died Glenwood Sanitarium, En Canto, Cal., June, 9, 1927. Age 86.
- MARSH, Arthur E.** Retired Priest of the Diocese of Nebraska. Died Sussex, England, Nov. 27, 1927. Age 73.
- MARYON, Frederick Lee.** Rector of St. David's Church, Meshanticut Park, R. I. Died Jan. 30, 1929.
- MASKER, William A.** Non-Parochial Priest of the Diocese of Washington, Librarian and translator in the U. S. Coast and Geodetic Survey. Died Sept. 4, 1927. Age 57.
- MATTHIAS, Joseph M.** Non-Parochial Priest of the Diocese of Mass. Died in London, England, May 11, 1928.
- McCABE, Alexander C.** Bishop's Archdeacon of the Diocese of Tenn. Died Jan. 19, 1929. Age 72.
- McCANDLESS, John H.** Retired Priest of the Diocese of Pittsburgh. Died Jan. 31, 1928.
- McCOOK, John J., D.D., LL.D.** Retired Professor of Modern Languages, Trinity College, Hartford, Conn. Died Jan. 9, 1927. Age 82.
- McDUFFIE, Joseph T.** Priest in charge of St. Stephen's Church, Winton-Salem, N. C. Died Feb. 4, 1928.
- McGUFFEY, Edward M.** Rector of St. James Church, Elmhurst, L. I., N. Y., since 1890. Died May 28, 1929. Age 74.
- McGRATH, Joseph McDonald.** Non-Parochial Priest of the Diocese of S. Ohio. Died at Whitehead, N. H., July 15, 1928.
- McINTYRE, Percival S.** Non-Parochial Priest of the Diocese of N. Y. Died New York City, Apr. 11, 1927.
- MITCHELL, Oscar Lieber.** Rector of St. Mary's Church, Washington, D. C., since 1894. Died Oct. 16, 1928.
- MILLER, Arnold A.** Pioneer Missionary, retired of the Diocese of Colorado. Died Ridgeway, Colo., Feb. 4, 1928. Age 87.
- MONK, Albert C.** Chaplain of St. Luke's Hospital, N.Y.C., since 1915. Died Nov. 30, 1927. Age 56.
- MOORE, John J. J.** Rector Emeritus of St. Andrew's Collegiate Chapel, Philadelphia, Pa. Died May 11, 1927. Age 70.
- MOTTEZ, Henry, D.D.** Rector of the Church of the Holy Communion, N.Y.C., since 1879 and connected with the Church for the past seventy-one years. Died June 20, 1929. Age 84.
- NELSON, Henry Wells.** Rector Emeritus of Trinity Church, Geneva, N. Y. Died Winter Park, Fla., Mar. 21, 1928. Age 88.
- NEELY, Henry Ritchie.** Rector of Calvary Church, Chicago, since 1916. Died May 12, 1929, following an illness of two weeks. Age 69.
- NISBETT, James R. L.** Vicar of Christ Church Chapel, Philadelphia, since 1899. Died Dec. 23, 1928.
- OLIPHANT, John.** Non-Parochial Priest of the Diocese of Harrisburg. Died Dec. 2, 1928. Age 55.
- O'MEARA, John A.** Rector of St. Paul's Church, Riverside, Conn. Died Feb. 7, 1929. Age 60.
- OSBORNE, Richard H. G., M.D.** Retired Priest of the Diocese of Pa. Died at the home of his daughter, San Francisco, Cal., June 8, 1929. Age 85.
- OTTE, William C.** Rector Emeritus of St. John's Church, Bedford, Ind. Died at Cincinnati, O., Jan. 5, 1928. Age 86.
- PARDO, Clarence O.** Rector of the Church of the Advent, Williamston, N. C. Died Feb. 29, 1928. Age 40.
- PARKER, Octavius.** Retired Priest of the Diocese of Los Angeles. Died Dec. 21, 1927.
- PARRY, Ellis.** Curate of St. Agnes Chapel, Trinity Parish, N.Y.C. Died while on a visit to England, Feb. 27, 1929.
- PATTERSON, David B.** Rector of Christ Church, Duanesburgh, N. Y. Died Jan 10, 1928. Age 59.
- PERRY, James De Wolfe.** Rector Emeritus of Calvary Church, Germantown, Philadelphia, father of the Rt. Rev. James De Wolfe Perry, Bishop of Rhode Island and author of "Studies in the Gospels." Died Philadelphia, Apr. 11, 1927. Age 88.
- PETERS, George J. D.** Non-Parochial Priest of the Diocese of Albany. Died Jan. 13, 1927.
- PHELPS, Arthur S.** Rector of St. Stephen's Church, Plainfield, N. J. Died April 6, 1928. Age 75.
- PIKE, Christopher R. S.** Rector of the Church of the Good Shepherd, Fairhaven, Mass. Died in the Victoria Hospital, London, Ont., Can., July 10, 1927. Age 51.
- PLUNKETT, John V.** Non-Parochial Priest of the Diocese of Missouri. Died Feb. 18, 1927. Age 59.
- PRATT, George B.** Retired Priest of the Diocese of Chicago. Died Feb. 26, 1927. Age 86.
- PRENTISS, Stephen E.** Retired Priest of the Diocese of S. Virginia. Died Richmond, Va., June 23, 1928. Age 66.
- PRESCOTT, George J.** Retired Priest of the Diocese of Mass. Died Dec. 27, 1928.
- PRINCE, Cassius L.** Retired Priest of the Diocese of Alabama. Died Sept. 27, 1928. Age 57.
- PRIDHAM, George M.** Assistant Priest at the Church of the Ascension, St. Paul, Minn., since 1907. Died Feb. 3, 1929. Age 67.
- PROBST, Jacob, D.D.** Rector of Trinity Church, Brooklyn, N. Y. Died June 24, 1928. Age 61.
- PROUT, Charles G.** Non-Parochial Priest of the Diocese of Albany. Died Leysin, Switzerland, Jan. 9, 1928. Age 38.
- PURDUE, Thomas J.** Non-Parochial Priest of the Diocese of Washington. Died 1928.
- PURNAME, Bartow B.** Rector of St. Peter's Church, Gulfport, Miss. Died Sept. 30, 1927. Age 67.
- WARD, W. Rector of Christ Church, Bowling Green, Ky. Died Aug. 17, 1927. Age 56.**
- WATSON, Augustus P.** Retired Priest of the Diocese of Missouri, on the staff of Christ Church Cathedral, St. Louis. Died Mar. 16, 1929. Age 72.
- WATSON, Robert.** Non-Parochial Priest of the Diocese of Los Angeles. Died Dec. 12, 1927. Age 74.
- WENNVILLE, Victor.** Retired Priest of the Diocese of S. Dak. Died Jan. 1927.
- WIBBLE, John Francis.** Rector of St. Andrew's Church, Richmond, Va., founder of Sweet Briar Summer School for Church Workers. Died Mar. 30, 1927. Age 60.

- RICE, William Francis.** Retired Priest of the Diocese of Western North Carolina. Died Jan. 19, 1929. Age 82.
- RICHMOND, William.** Rector honorarius of All Saints Church, Orange, N. J. Died June 23, 1928.
- RIGG, John.** Dean of Trinity Cathedral, Easton, Md. Died Richmond, Va., Mar. 23, 1927. Age 57.
- RIPLEY, Reginald John.** Rector of St. Matthew's Church, Seat Pleasant, Md. Died June 10, 1928. Age 61.
- ROBBINS, Wilford Lash.** Former dean of the General Theological Seminary. Died Bethel, Maine, Sept. 5, 1927. Age 68.
- ROBINSON, Harry Charles.** Chaplain of the Detroit Episcopal Mission. Died in St. Joseph's Hospital, Pontiac, Mich., July 20, 1928. Age 54.
- ROGERS, Lucian W.** Rector of St. Paul's Church, Nantucket, Mass. Died Nov. 27, 1927. Age 60.
- ROLLER, Robert D.** Rector Emeritus of St. John's Church, Charleston, W. Va. Died Sept. 16, 1927. Age 77.
- ROYCE, G. Munroe.** Non-Parochial Priest of the Diocese of N. Y. Died Mar. 10, 1928.
- RUDD, Edward Huntington, S.T.D.** Priest in charge of St. Matthew's Church, Iowa Falls, Ia., oldest Nastotah alumnus, connected with St. Mary's School, Knoxville, Ill., for twenty-five years and author of many pamphlets. Died Oct. 20, 1928. Age 78.
- RUSSELL, J. Townsend, D.D.** Canon Washington Cathedral, Washington, D. C. Died Feb. 18, 1929.
- RYERSON, Herbert E.** Non-Parochial Priest of the Diocese of Washington. Died. Date unknown.
- SAUNDERS, Ernest C.** Rector Emeritus of the Church of the Messiah, Rhinebeck, N. Y. Died Vancouver, B. C., Apr. 18, 1927. Age 77.
- SAUNDERS, Henry V.** Rector of Christ Church, St. Michaels, Md. Died May 29, 1928. Age 48.
- SCHULTE, Bernard.** Chaplain Emeritus of St. Luke's Home for Aged Women and Home for Old Men and Aged Couples, N.Y.C., Diocese of N. Y. Died Omaha, Neb., Apr. 3, 1927. Age 79.
- SHAW, William Carson.** Rector Emeritus of the Church of the Ascension, Sierra Madre, Cal. Died Mar. 26, 1929. Age 68.
- SHEARS, George C.** Rector of St. Peter's Church, Poolesville, Md. Died May 6, 1928. Age 44.
- SHEY, Lucius W.** Rector of St. Mark's Church, Mystic, Conn. Died Bridgeport, Conn., Sept. 12, 1927. Age 66.
- SHIELDS, Van Winder.** Rector Emeritus of St. John's Church, Jacksonville, Fla. Died May 13, 1927. Age 78.
- SHUTT, Charles Herbett.** Retired Priest of the Diocese of Colorado, formerly rector of St. Luke's Church, Fort Collins, Colo., eighteen years. Died in Jacksonville, Fla., May 10, 1929. Age 63.
- SKINNER, Frederick N.** Retired Priest of the Diocese of S. Carolina. Died Aug. 17, 1927. Age 70.
- SNEED, Henry H.** Non-Parochial Priest of the Diocese of Mississippi. Died Dec. 26, 1927. Age 86.
- SPRAGUE, Philo Woodruff.** Rector Emeritus of St. John's Church, Charlestown, Mass. Died Cambridge, Mass., Feb. 25, 1927. Age 75.
- STEWART, Alonzo Cushman.** Chaplain to the Sisters of St. Mary, Peekskill, N. Y. Died at his home at Mt. Gabriel, Peekskill, N. Y., Sept. 5, 1927. Age 58.
- STEWART, Joseph Alexander.** Rector of Christ Church, Eddington, Pa. Died suddenly Apr. 24, 1929. Age 53.
- STONE, Edward S., D.D.** Retired Priest of the Diocese of Vermont. Died Swanton, Vt., Oct. 26, 1927. Age 63.
- STONE, Henry C.** Retired Priest of the Diocese of Pa. Died May 12, 1928.
- STONE, James Samuel, D.D.** Rector Emeritus of St. James Church, Chicago, Ill. Died May 7, 1928. Age 76.
- STREATER, Ernest B.** Retired Priest of the Diocese of Colorado. Died Apr. 30, 1927.
- STREETER, HENRY S.** Retired Priest of the Diocese of N. Indiana. Died at Elkhart, Ind., Feb. 11, 1929. Age 61.
- STREIBERT, Jacob, D.D., Ph.D.** For forty-three years Professor of Hebrew Language and Literature at Bexley Hall, one of the few outstanding Semitic scholars in this country, oldest clergyman in the Diocese of Ohio. Died suddenly at his home in Gambier, O., Feb. 11, 1929. Age 72.
- STROMBOM, Charles A.** Rector of St. Mark's Church, Johnston, Pa. Died suddenly Mar. 3, 1928. Age 54.
- STURGES, Isaac C.** Priest in charge of the Church of the Divine Love, Montrose, N. Y. Died Oct. 31, 1927. Age 77.
- SULGER, John E.** Rector of St. Stephen's Church, Terre Haute, Ind., since 1896. Died Apr. 21, 1929. Age 67.
- SWEET, Charles F.** Non-Parochial Priest of the Diocese of N. Y. Died at Peekskill, N. Y., Sept. 10, 1927. Age 72.
- TAYLOR, Elbert Burr.** Priest in charge of Holy Cross Church, Millington Lane, Baltimore, Md. Died July 17, 1928.
- THOMAS, W. H.** Retired Priest of the Diocese of Mich. Died Feb. 4, 1928.
- THOMPSON, Edgar M.** Rector Emeritus of St. James Church, Brooklyn, N. Y. Died Sept. 4, 1928.
- THOMPSON, Harry.** Vicar Emeritus of the Church of the Angels, Pasadena, Cal. Died Aug 6, 1928. Age 83.
- TIBBALS, Charles A.** Rector Emeritus of St. John's Church, Sandy Hook, Conn. Died Dec. 2, 1927. Age 77.
- TOFFTEEN, Olaf Alfred.** Non-Parochial Priest of the Diocese of Chicago, one time Professor of Semitic Languages and Old Testament at the Western Theological Seminary, author of many books and articles. Died at his home, Chicago, Feb. 12, 1929.
- TORRANCE, William Ladd.** Rector of St. Andrew's Church, Detroit, Mich. Died Aug. 8, 1928. Age 62.
- TYNG, Theodosius S.** Non-Parochial Priest of the Diocese of Rhode Island and one of the early missionaries to Japan. Died Barrington, R. I., Oct. 19, 1927. Age 77.
- VANDERPOOL, Wynant.** For many years Chaplain of the Sisters of St. John the Baptist, Morristown, N. J. Died Oct. 21, 1928. Age 80.

- VAN SYCKEL, N. Dunham.** Non-Parochial Priest of the Diocese of Newark. Died Clearwater, Fla., Feb. 11, 1928.
- VILLIERS, J. Charles.** Rector Emeritus of the Church of the Good Shepherd, Wailuku, Maui, Missionary District of Honolulu. Died Feb. 27, 1928. Age 69.
- VOLERO, Francisco Diaz.** Archdeacon of Spanish work in Cuba. Died Havana, July 17, 1927. Age 53.
- VOOHERS, William H. VanD.** Priest in charge of St. Georges Church, Chadwicks, N. Y. Died Feb. 14, 1928. Age 53.
- WALLACE, George, D.D.** Non-Parochial Priest of the Diocese of Los Angeles. Died Jan. 6, 1927. Age 81.
- WALTON, Frederick J.** On staff of St. Paul's Cathedral, Boston, seventeen years. Died June 20, 1928.
- WARD, Edward H.** Honorary Canon of Christ Church Cathedral, Lexington. Died Jan. 9, 1929. Age 80.
- WARREN, John Samuel.** Retired Priest of the Diocese of Vt. Died Feb. 23, 1929. Age 70.
- WASSON, James B.** Director and Chaplain of the Stranger's Welfare Fellowship since 1910. Died White Plains, N. Y., Nov. 14, 1927. Age 75.
- WATKINS, Wilbur Fisk, Jr.** Retired. Rector of St. John's Church, Mt. Washington, Md., thirty-years. Died Apr. 7, 1927.
- WATSON, Jonathan.** Canon St. John's Cathedral, Denver, Colo. Died Apr. 10, 1927.
- WEBBER, Percy C.** Non-Parochial Priest of the Diocese of Fla. Died Oct. 30, 1928.
- WEEKS, LeRoy T.** Dean and head of the department of English, Tabor College, Tabor, Ia. Died Mar. 4, 1927. Age 73.
- WEIR, William N.** Rector of the Church of the Redeemer, Sayre, Pa. Died Jan. 24, 1927.
- WELLS, Charles H.** Rector of St. Andrew's Church, Newark, N. J. Died Apr. 17, 1927. Age 56.
- WELLS, Shepherd W.** Rector of Trinity Church, Swedesboro, N. J. Died May 17, 1928. Age 50.
- WEVILL, Richard H.** Rector of St. Joseph's Memorial Church, Elmsford, N. Y. Died Aug. 1, 1928. Age 60.
- WHATHAM, Arthur E.** Retired Priest of the Diocese of Kentucky. Died Apr. 23, 1928. Age 69.
- WHITE, Frederic W.** Chaplain Manhattan State Hospital, Ward's Island, since 1913. Died June 7, 1927. Age 72.
- WHITE-FACE, Edward.** Deacon serving on Cheyenne Reservation, S. Dak. Died Mar. 8, 1927.
- WILCOX, Seth Morrell.** Retired. Priest in the Diocese of Iowa for twenty years. Died at his home, Mt. Vernon, N. Y., Apr. 11, 1929. Age 80.
- WILEY, William.** Rector Emeritus of Grace Church, Massapequa, L. I., which parish he served thirty-six years. Died May 13, 1929. Age 83.
- WILLIAMS, Chauncey C.** Retired Priest of the Diocese of Ga. Died Oct. 29, 1927.
- WILLIAMS, Charles B.** Assistant Church of St. Thomas, Whitmarsh, Pa. Died Nov. 17, 1928. Age 63.
- WILLIAMS, Ezra David.** Priest of the Diocese of W. Texas. Died Los Angeles, Cal., Mar. 31, 1928.
- WILLIAMS, Louis Llewellyn.** Retired Priest of the Diocese of Dela. Died Jan. 18, 1928. Age 72.
- WOOD, Samuel H.** Rector Emeritus of St. Matthais Church, Philadelphia. Died Oct. 23, 1927. Age 51.
- WOODS, William M.** Rector of St. Clement's Church, Honolulu, T. H. Died Feb. 6, 1927. Age 63.
- WOODWARD, Joseph H.** Non-Parochial Priest of the Diocese of S. C. Died June 5, 1928. Age 66.
- WRIGHT, Joseph Godsell.** Rector Grace Church, Greenville, Ill., for forty-seven years. Died Feb., 1929. Age 82.
- WROTH, Peregrine.** Rector Emeritus of the Church of the Messiah, Baltimore, Md. Died Dec. 9, 1927. Age 78.
- WYE, Lionel A.** Retired Priest of the Diocese of S. Fla. Died June 28, 1928. Age 56.
- YOUNG, George E.** Vicar of Trinity Church, Lawrenceburg, Ind. Died Dec. 13, 1928. Age 67.
- YOUNG, George H.** Rector of St. Peter's Church, Washington, N. J. Died Apr. 19, 1928. Age 66.
- ZORN, Joseph T.** Non-Parochial Priest of the Diocese of Albany. Died Feb. 14, 1928. Age 86.

THE AMERICAN EPISCOPATE

SUCCESSION OF AMERICAN BISHOPS

1. **Samuel Seabury**, consecrated Bishop of Connecticut (and first Bishop of the American Church) at Aberdeen, Scotland, on the 14th of November, 1784, by the Scotch Bishops Kilgour, Petrie, and Skinner. Bishop Seabury was Presiding Bishop Oct. 2, 1789; Senior Bishop, 1789-1796. He was first Bishop of Rhode Island, Nov. 18, 1799, to decease, Feb. 25, 1796. He was in orders 42 years, and assisted at one consecration, viz.: that of Bishop Claggett.

No.	Name	See	Consecrated	Died	Consecrators
2	William White	Pennsylvania	Feb. 4, 1787	July 17, 1836	Arbp. Moore (Canterbury), Arbp. Markham (York).
3	Samuel Provoost	New York	Feb. 4, 1787	Sept. 6, 1815	Bp. Moss (Bath and Wells), Bp. Hinchcliffe (Peterborough).
4	James Madison	Virginia	Sept. 19, 1790	Mar. 5, 1812	Arbp. Moore (Canterbury), Bp. Beilby Porteus (London), Bp. Thomas (Rochester).
5	Thomas John Claggett	Maryland	Sept. 17, 1792	Aug. 2, 1816	Samuel Provoost, 3; Samuel Seabury, 1; W. White, 2; James Madison, 4.
6	Robert Smith	South Carolina	Sept. 13, 1795	Oct. 28, 1801	W. White, 2; Samuel Provoost, 3; Jas. Madison, 4; T. J. Claggett, 5.
7	Edward Bass	Massachusetts, 1st (2d Rhode Island)	May 7, 1797	Sept. 10, 1803	W. White, 2; Samuel Provoost, 3; T. J. Claggett, 5.
8	Abraham Jarvis	Connecticut	Oct. 18, 1797	May 13, 1813	W. White, 2; Samuel Provoost, 3; Edward Bass, 7.
9	Benjamin Moore	New York (Co. Ad.) Bp., 1816	Sept. 11, 1801	Feb. 27, 1816	W. White, 2; T. J. Claggett, 5; Abraham Jarvis, 8.
10	Samuel Parker	Massachusetts, 2d	Sept. 14, 1804	Dec. 6, 1804	W. White, 2; T. J. Claggett, 5; Abraham Jarvis, 8; Benjamin Moore, 9.
11	John Henry Hobart	New York (Co. Ad.) Bp., 1816	May 29, 1811	Sept. 10, 1830	2, 3, 8.
12	Alexander Viets Griswold	Eastern Diocese	May 29, 1811	Feb. 15, 1843	2, 3, 8.
13	Theodore Dehon	South Carolina	Oct. 15, 1812	Aug. 6, 1817	2, 8, 11.
14	Richard Channing Moore	Virginia	May 18, 1814	Nov. 11, 1841	2, 11, 12, 13.
15	James Kemp	Maryland (Suff.) Bp., 1816	Sept. 1, 1814	Oct. 28, 1827	2, 11, 14.
16	John Croes	New Jersey	Nov. 19, 1815	July 26, 1832	2, 11, 15.
17	Nathaniel Bowen	South Carolina	Oct. 8, 1818	Aug. 25, 1839	2, 11, 15, 16.
18	Phlander Chase	Ohio, 1st; Illinois (1835)	Feb. 11, 1819	Sept. 20, 1852	2, 11, 15, 16.
19	Thomas Church Brownell	Connecticut (3d)	Oct. 27, 1819	Jan. 13, 1865	2, 11, 12.
20	John Stark Ravenscroft	North Carolina (1st)	May 22, 1823	Mar. 5, 1830	2, 12, 15, 16, 17, 19.
21	Henry Ustick Onderdonk	Pennsylvania (Asst.) 3d Bp., 1836	Oct. 25, 1827	Dec. 6, 1858	2, 11, 15, 16, 17.
22	William Meade	Virginia (Asst.) 3d Bp., 1841	Aug. 19, 1829	Mar. 14, 1862	2, 11, 12, 14, 16, 19, 21.
23	William Murray Stone	Maryland (3d)	Oct. 21, 1830	Feb. 26, 1838	2, 14, 21, 22.
24	Benj. Tredwell Onderdonk	New York (4th) (Suspended 1845 and never restored)	Nov. 26, 1830	Apr. 30, 1861	2, 19, 21.
25	Levi Silliman Ives	North Carolina (2d) (Deposed 1853)	Sept. 22, 1831	Oct. 13, 1867	2, 21, 24.
26	John Henry Hopkins	Vermont (2d)	Oct. 31, 1832	Jan. 9, 1868	2, 12, 17.
27	Benjamin Bosworth Smith	Kentucky (1st)	Oct. 31, 1832	May 31, 1854	2, 19, 21.
28	Charles Pettit McIlvaine	Ohio (2d)	Oct. 31, 1832	Mar. 13, 1873	2, 12, 22.
29	George Washington Doane	New Jersey (2d)	Oct. 31, 1832	Apr. 27, 1859	2, 24, 25.
30	James Hervey Otey	Tennessee (1st)	Jan. 14, 1834	Apr. 23, 1863	2, 21, 24, 29.
31	Jackson Kemper	Mo. and Ind. (Miss.) (1st Wis., 1854)	Sept. 25, 1835	May 24, 1870	2, 14, 18, 21, 24, 27, 29.
32	Samuel Allen McCoskry	Michigan (1st) (Deposed 1878)	July 7, 1836	Aug. 1, 1886	21, 29, 31.
33	Leonidas Polk	Arkansas (1st Miss.) (1st La., 1841)	Dec. 9, 1838	June 14, 1864	22, 27, 28, 30.
34	Wm. Heathcote DeLancey	Western New York	May 9, 1839	Apr. 5, 1865	12, 21, 24, 29.
35	Christopher Edwards Gadsden	South Carolina (4th)	June 21, 1840	June 24, 1852	12, 29, 32.
36	Wm. Rollin Whittingham	Maryland (4th)	Sept. 17, 1840	Oct. 17, 1879	12, 14, 24, 29.
37	Stephen Elliott	Georgia (1st)	Feb. 28, 1841	Dec. 21, 1866	22, 25, 35.
38	Alfred Lee	Delaware (1st) (8th Presiding Bp.)	Oct. 12, 1841	Apr. 12, 1887	12, 14, 18, 19, 21.
39	John Johns	Virginia (Asst.) (4th Bp., 1862)	Oct. 13, 1842	Apr. 5, 1876	12, 22, 25, 36.
40	Manton Eastburn	Massachusetts (Asst.) (4th Bp., 1843)	Dec. 29, 1842	Sept. 12, 1872	12, 19, 24, 34.

No.	Name	See	Consecrated	Died	Consecrators
41	J. Prentiss Kewley Henshaw	Rhode Island (4th)	Aug. 11, 1843	July 20, 1852	19, 24, 26, 29, 36, 39.
42	Carlton Chase	New Hampshire (2d)	Oct. 20, 1844	Jan. 18, 1870	18, 19, 24, 25, 27.
43	Nicholas Hammer Cobbs	Alabama (1st)	Oct. 20, 1844	Jan. 11, 1861	18, 22, 28, 29, 30.
44	Cicero Stephens Hawks	Missouri (1st)	Oct. 20, 1844	Apr. 19, 1868	18, 31, 32, 33, 34.
45	William Jones Boone	Amoy, China (1st Miss.)	Oct. 26, 1844	July 17, 1864	18, 29, 30, 41.
46	George Washington Freeman	Arkansas and So.-West (2d Miss.)	Oct. 26, 1844	Apr. 29, 1858	18, 31, 33, 38.
47	Horatio Southgate	Constantinople (1st Miss.) (Resigned 1850)	Oct. 26, 1844	Apr. 12, 1894	18, 36, 37, 39, 41.
48	Alonzo Potter	Pennsylvania (2d)	Sept. 23, 1845	July 4, 1865	18, 19, 29, 32, 38, 40.
49	George Burgess	Maine (2d)	Oct. 31, 1847	Apr. 23, 1866	18, 19, 40, 41, 42.
50	George Upfold	Indiana (1st)	Dec. 16, 1849	Aug. 26, 1872	27, 28, 31, 44.
51	William Mercer Green	Mississippi (1st)	Feb. 24, 1850	Feb. 13, 1887	30, 33, 43, 46.
52	John Payne	Africa (1st Miss.)	July 11, 1851	Oct. 23, 1874	22, 38, 39, 40.
53	Francis Huger Rutledge	Florida (1st)	Oct. 15, 1851	Nov. 6, 1866	35, 37, 42.
54	John Williams	Connecticut (Asst.) (4th Bp., 1865)	Oct. 29, 1851	Feb. 7, 1899	19, 26, 34, 40, 41, 42, 49.
55	Henry John Whitehouse	Illinois (Asst.) (2d Bp., 1852)	Nov. 20, 1851	Aug. 10, 1874	19, 38, 40, 44, 48, 49, 54.
56	Jonathan Mayhew Wainwright	New York (Provis.—died as such)	Nov. 10, 1852	Sept. 21, 1854	19, 29, 31, 34, 36, 42, 50, 54, and Bp. Fulford (Montreal)
57	Thomas Frederick Davis	South Carolina (5th)	Oct. 17, 1853	Dec. 2, 1871	19, 26, 27, Spencer (Jamaica), and Medley (Fredericton).
58	Thomas Atkinson	North Carolina (3d)	Oct. 17, 1853	Jan. 4, 1881	19, 28, 29, 30, Bpp. Spencer and Medley.
59	William Ingraham Kip	California (1st Miss.) (Bp. of diocese, 1857)	Oct. 28, 1853	Apr. 6, 1893	31, 38, 45, 46, 49, 50, 55, 56.
60	Thomas Fielding Scott	Oregon and Wash. Ter. (1st Miss.)	Jan. 8, 1854	July 14, 1867	37, 43, 57.
61	Henry Washington Lee	Iowa (1st)	Oct. 18, 1854	Sept. 26, 1874	26, 32, 34, 40, 49, 55.
62	Horatio Potter	New York (Provis.) (5th Bp., 1861)	Nov. 22, 1854	Jan. 2, 1887	19, 26, 29, 32, 36, 48, Bp. Fulford (Montreal).
63	Thomas March Clark	Rhode Island (5th)	Dec. 6, 1854	Sept. 7, 1903	19, 26, 29, 40, 49, 54.
64	Samuel Bowman	Pennsylvania (Asst.—died as such)	Aug. 25, 1858	Aug. 3, 1861	31, 34, 38, 54, 62.
65	Alexander Gregg	Texas (1st)	Oct. 13, 1859	July 11, 1893	26, 27, 30, 33, 37, 51, 57, 58.
66	Wm. Henry Odenheimer	New Jersey (3d), Nor. New Jersey (1st), 1874	Oct. 13, 1859	Aug. 14, 1879	22, 32, 36, 38, 42, 44, 48, 54.
67	Gregory Thurston Bedell	Ohio (Asst.), 3d Bp., 1873, Res., 1889	Oct. 13, 1859	Mar. 11, 1892	22, 28, 39, 40, 50, 52, 53, 62.
68	Henry Benjamin Whipple	Minnesota (1st)	Oct. 13, 1859	Sept. 16, 1901	31, 34, 43, 49, 55, 60, 61, 63, 64.
69	Henry Champlin Lay	South-West (Miss.) Ark. (3d Miss.), Trans. Easton (1st), 1869	Oct. 23, 1859	Sept. 17, 1885	22, 28, 33, 34, 36, 37, 43, 58.
70	Joseph Cruickshank Talbot	North-West (1st Miss.), Asst. Indiana, 1865, 2d Bp., 1872	Feb. 15, 1860	Jan. 15, 1883	31, 27, 44, 50, 67.
71	William Bacon Stevens	Pennsylvania (Asst.), 4th Bp., 1865	Jan. 2, 1862	June 11, 1887	26, 38, 48, 61, 62, 63, 66.
72	Richard Hooker Wilmer	Alabama (2d)	Mar. 6, 1862	June 14, 1900	22, 37, 39.
73	Thomas Hubbard Vail	Kansas (1st)	Dec. 15, 1864	Oct. 6, 1889	31, 55, 61, 67.
74	Arthur Cleveland Cox	Western New York (Asst.) 2d Bp., 1865	Jan. 4, 1865	July 20, 1896	34, 26, 32, 62, 66, 70.
75	Charles Todd Quintard	Tennessee (2d)	Oct. 11, 1865	Feb. 15, 1898	26, 49, 58, 67, 71, 74, Bishop Fulford (Montreal);
76	Robert Harper Clarkson	Nebraska (1st Miss.) Bp. Dioc., 1870	Nov. 15, 1865	Mar. 10, 1884	26, 31, 32, 61, 68, 70.
77	George Maxwell Randall	Colorado (1st Miss.)	Dec. 28, 1865	Sept. 28, 1872	26, 27, 40, 42, 63, 73, Bp. Staley (Honolulu).
78	John Barrett Kerfoot	Pittsburgh (1st)	Jan. 25, 1866	July 10, 1881	26, 28, 36, 54, 70, 74, 76.
79	Channing Moore Williams	China and Japan (2d Miss.) 1st Yedo, 1874; Resigned, 1889	Oct. 3, 1866	Dec. 2, 1910	26, 38, 39, 52, 62, 68.
80	Joseph Pere Bell Wilmer	Louisiana (2d)	Nov. 7, 1866	Dec. 2, 1878	26, 51, 72, 75.
81	George David Cummins	Kentucky (Asst.) Deposed, 1874	Nov. 15, 1866	Jan. 26, 1876	26, 27, 61, 70, 75, 76, 78.
82	William Edmond Armitage	Wisconsin (Asst.) 2d Bp., 1870	Dec. 6, 1866	Dec. 7, 1872	31, 32, 61, 68, 70, 76, 78, 81, Bp. Croyn (Huron).
83	Henry Adams Neely	Maine (3d)	Jan. 25, 1867	Oct. 31, 1899	26, 54, 62, 66, 76, 77.
84	Daniel Sylvester Tuttle	Montana, Idaho and Utah (1st Miss.) Transl. to Missouri (3d) 1886	May 1, 1867	Apr. 17, 1923	26, 62, 66, 77, 78, 83.
85	John Freeman Young	Florida (2d)	July 25, 1867	Nov. 15, 1885	26, 52, 65, 66, 72, 81.
86	John Watrous Beckwith	Georgia (2d)	Apr. 2, 1868	Nov. 23, 1890	51, 58, 72, 80, 85.
87	Francis McNece Whittle	Virginia (Asst.) 5th Bp., 1876	Apr. 30, 1868	June 18, 1902	39, 38, 67.
88	W. H. Augustus Bissell	Vermont (3d)	June 3, 1868	May 14, 1893	32, 54, 62, 74, 83.
89	Charles Franklin Robertson	Missouri (2d)	Oct. 25, 1868	May 1, 1886	27, 32, 39, 61, 62.
90	Benjamin Wistar Morris	Oregon (2d Miss.) Bp. Dioc., 1889	Dec. 3, 1868	Apr. 7, 1906	38, 66, 73, 76, 77, 78.

No.	Name	See	Consecrated	Died	Consecrators		
91	Abram Newkirk Littlejohn.	Long Island (1st).	Jan. 27, 1869	Aug. 3, 1901	62, 39, 66, 74, 76, 77, 78, 83, 90.		
92	William Crosswell Doane.	Albany (1st)	Feb. 2, 1869	May 17, 1913	62, 66, 83, 89, 91.		
93	Frederic Dan Huntington.	Central New York (1st)	Apr. 8, 1869	July 11, 1904	27, 40, 62, 63, 74, 83, 90, 92.		
94	Ozi William Whitaker.	Nevada (1st Miss.) Transl. to Pennsylvania (Asst.) 1886, 5th Bp., 1887.	Oct. 13, 1869	Feb. 9, 1911	28, 39, 40, 62, 66, 70.		
95	Henry Niles Pierce.	Arkansas (4th Miss.) Bp., 1871.	Jan. 25, 1870	Sept. 5, 1899	52, 59, 73, 80, 85.		
96	William Woodruff Niles.	New Hampshire (3d) Bp., 1871.	Sept. 21, 1870	Mar. 31, 1883	57, 58, 62, 77, 78, Williams (Quebec).		
97	William Pankney.	Maryland (Asst.) 3th Bp., 1879.	Oct. 9, 1870	July 4, 1883	27, 39, 58, 62, 71, 75, 78, Selwyn (Lichfield).		
98	William Bell White Howe.	South Carolina (6th)	Oct. 8, 1871	Nov. 26, 1884	21, 26, 51, 55, 58, 62, 63, 65, 67, 68, 69, 72, 73, 75, 76, 78, 79, 80, 81, 82, 83, 85, 87, 88, 89, 91, 92, 93, 94, 95, 96, 97, 98, 99, 100, 101, 102, 103, 104, 105, 106, 107, 108, 109, 110, 111, 112, 113, 114, 115, 116, 117, 118, 119, 120, 121, 122, 123, 124, 125, 126, 127, 128, 129, 130, 131, 132, 133, 134, 135, 136, 137, 138, 139, 140, 141, 142, 143, 144, 145, 146, 147, 148, 149, 150, 151, 152, 153, 154, 155, 156, 157, 158, 159, 160, 161, 162, 163, 164, 165, 166, 167, 168, 169, 170, 171, 172, 173, 174, 175, 176, 177, 178, 179, 180, 181, 182, 183, 184, 185, 186, 187, 188, 189, 190, 191, 192, 193, 194, 195, 196, 197, 198, 199, 200, 201, 202, 203, 204, 205, 206, 207, 208, 209, 210, 211, 212, 213, 214, 215, 216, 217, 218, 219, 220, 221, 222, 223, 224, 225, 226, 227, 228, 229, 230, 231, 232, 233, 234, 235, 236, 237, 238, 239, 240, 241, 242, 243, 244, 245, 246, 247, 248, 249, 250, 251, 252, 253, 254, 255, 256, 257, 258, 259, 260, 261, 262, 263, 264, 265, 266, 267, 268, 269, 270, 271, 272, 273, 274, 275, 276, 277, 278, 279, 280, 281, 282, 283, 284, 285, 286, 287, 288, 289, 290, 291, 292, 293, 294, 295, 296, 297, 298, 299, 300, 301, 302, 303, 304, 305, 306, 307, 308, 309, 310, 311, 312, 313, 314, 315, 316, 317, 318, 319, 320, 321, 322, 323, 324, 325, 326, 327, 328, 329, 330, 331, 332, 333, 334, 335, 336, 337, 338, 339, 340, 341, 342, 343, 344, 345, 346, 347, 348, 349, 350, 351, 352, 353, 354, 355, 356, 357, 358, 359, 360, 361, 362, 363, 364, 365, 366, 367, 368, 369, 370, 371, 372, 373, 374, 375, 376, 377, 378, 379, 380, 381, 382, 383, 384, 385, 386, 387, 388, 389, 390, 391, 392, 393, 394, 395, 396, 397, 398, 399, 400, 401, 402, 403, 404, 405, 406, 407, 408, 409, 410, 411, 412, 413, 414, 415, 416, 417, 418, 419, 420, 421, 422, 423, 424, 425, 426, 427, 428, 429, 430, 431, 432, 433, 434, 435, 436, 437, 438, 439, 440, 441, 442, 443, 444, 445, 446, 447, 448, 449, 450, 451, 452, 453, 454, 455, 456, 457, 458, 459, 460, 461, 462, 463, 464, 465, 466, 467, 468, 469, 470, 471, 472, 473, 474, 475, 476, 477, 478, 479, 480, 481, 482, 483, 484, 485, 486, 487, 488, 489, 490, 491, 492, 493, 494, 495, 496, 497, 498, 499, 500, 501, 502, 503, 504, 505, 506, 507, 508, 509, 510, 511, 512, 513, 514, 515, 516, 517, 518, 519, 520, 521, 522, 523, 524, 525, 526, 527, 528, 529, 530, 531, 532, 533, 534, 535, 536, 537, 538, 539, 540, 541, 542, 543, 544, 545, 546, 547, 548, 549, 550, 551, 552, 553, 554, 555, 556, 557, 558, 559, 560, 561, 562, 563, 564, 565, 566, 567, 568, 569, 570, 571, 572, 573, 574, 575, 576, 577, 578, 579, 580, 581, 582, 583, 584, 585, 586, 587, 588, 589, 590, 591, 592, 593, 594, 595, 596, 597, 598, 599, 600, 601, 602, 603, 604, 605, 606, 607, 608, 609, 610, 611, 612, 613, 614, 615, 616, 617, 618, 619, 620, 621, 622, 623, 624, 625, 626, 627, 628, 629, 630, 631, 632, 633, 634, 635, 636, 637, 638, 639, 640, 641, 642, 643, 644, 645, 646, 647, 648, 649, 650, 651, 652, 653, 654, 655, 656, 657, 658, 659, 660, 661, 662, 663, 664, 665, 666, 667, 668, 669, 670, 671, 672, 673, 674, 675, 676, 677, 678, 679, 680, 681, 682, 683, 684, 685, 686, 687, 688, 689, 690, 691, 692, 693, 694, 695, 696, 697, 698, 699, 700, 701, 702, 703, 704, 705, 706, 707, 708, 709, 710, 711, 712, 713, 714, 715, 716, 717, 718, 719, 720, 721, 722, 723, 724, 725, 726, 727, 728, 729, 730, 731, 732, 733, 734, 735, 736, 737, 738, 739, 740, 741, 742, 743, 744, 745, 746, 747, 748, 749, 750, 751, 752, 753, 754, 755, 756, 757, 758, 759, 760, 761, 762, 763, 764, 765, 766, 767, 768, 769, 770, 771, 772, 773, 774, 775, 776, 777, 778, 779, 780, 781, 782, 783, 784, 785, 786, 787, 788, 789, 790, 791, 792, 793, 794, 795, 796, 797, 798, 799, 800, 801, 802, 803, 804, 805, 806, 807, 808, 809, 810, 811, 812, 813, 814, 815, 816, 817, 818, 819, 820, 821, 822, 823, 824, 825, 826, 827, 828, 829, 830, 831, 832, 833, 834, 835, 836, 837, 838, 839, 840, 841, 842, 843, 844, 845, 846, 847, 848, 849, 850, 851, 852, 853, 854, 855, 856, 857, 858, 859, 860, 861, 862, 863, 864, 865, 866, 867, 868, 869, 870, 871, 872, 873, 874, 875, 876, 877, 878, 879, 880, 881, 882, 883, 884, 885, 886, 887, 888, 889, 890, 891, 892, 893, 894, 895, 896, 897, 898, 899, 900, 901, 902, 903, 904, 905, 906, 907, 908, 909, 910, 911, 912, 913, 914, 915, 916, 917, 918, 919, 920, 921, 922, 923, 924, 925, 926, 927, 928, 929, 930, 931, 932, 933, 934, 935, 936, 937, 938, 939, 940, 941, 942, 943, 944, 945, 946, 947, 948, 949, 950, 951, 952, 953, 954, 955, 956, 957, 958, 959, 960, 961, 962, 963, 964, 965, 966, 967, 968, 969, 970, 971, 972, 973, 974, 975, 976, 977, 978, 979, 980, 981, 982, 983, 984, 985, 986, 987, 988, 989, 990, 991, 992, 993, 994, 995, 996, 997, 998, 999, 1000.		
99	M. A. DeWolfe Howe.	Central Pennsylvania (1st)	Dec. 28, 1871	July 21, 1895	27, 28, 33, 38, 62, 65, 66, 67, 78, 90.		
100	William Hobart Hare.	South Dakota (1st Miss.)	Jan. 9, 1873	Oct. 22, 1909	27, 33, 34, 62, 66, 67, 78, 90.		
101	John Gottlieb Auer.	Cape Palmas, Africa (2d Miss.)	Apr. 17, 1873	Feb. 2, 1894	27, 33, 59, 82, 97, 71.		
102	Benjamin H. Paddock.	Massachusetts (6th)	Sept. 11, 1873	Mar. 16, 1891	27, 33, 54, 71, 91, 93.		
103	Theodore E. Lyman.	North Carolina (Asst.), 4th Bp., 1881.	Dec. 11, 1873	Dec. 13, 1893	36, 58, 89, 71, 91, 93.		
104	John Franklin Spalding.	Colorado (2d) (1st Dioc.),	Dec. 19, 1873	Mar. 19, 1902	32, 67, 74, 78.		
105	Edward Randolph Welles.	Wisconsin (3d)	Oct. 25, 1874	Oct. 20, 1888	27, 54, 58, 69, Bp. Courtenay (Kingston).		
106	J. H. Barnwell Phillips.	Northern California (1st Miss.)	Nov. 7, 1874	Aug. 26, 1887	65, 72, 75, 86, 98.		
107	J. H. Ducatet Winfield.	Nevada (1st Miss.) Dallas (1st) 1895	Dec. 12, 1874	July 27, 1898	39, 58, 69, 97, 103.		
108	Alexander Charles Garrett.	Nevada (1st Miss.) Dallas (1st) 1895	Dec. 20, 1874	Feb. 18, 1924	76, 84, 100, 104.		
109	William Forbes Adams.	New Mexico and Arizona (1st Miss.) Resigned, 1876, 2d Easton, 1887.	Jan. 17, 1875	Mar. 25, 1920	51, 80, 86.		
110	Thomas Underwood Dudley.	Kentucky (Asst.) 2d Bp., 1884.	Jan. 27, 1875	Jan. 22, 1904	27, 39, 71, 97, Bp. Hellmuth (Huron).		
111	John Scarborough.	New Jersey (4th)	Feb. 2, 1875	Mar. 14, 1914	62, 71, 78, 91, 92, 99, 102.		
112	Thomas DeNorvandie Gillespie.	Western Michigan (1st)	Feb. 24, 1875	Mar. 19, 1909	32, 70, 88, 89, 102, 105.		
113	Thomas Augustus Jagger.	Southern Ohio (1st), Resigned, 1904.	Apr. 28, 1875	Dec. 13, 1912	27, 38, 82, 77, 91, 96, 100, Bp. Jackson (Antigua).		
114	William E. McLaren.	Chicago (3d)	Dec. 8, 1875	Feb. 19, 1905	32, 67, 88, 70, 76, 104, 105, 112.		
115	John Henry Hobart Brown.	Fond du Lac (1st)	Dec. 15, 1875	May 2, 1888	62, 88, 92, 96, 102, 105, 111.		
116	William Stevens Perry.	Iowa (2d)	Sept. 10, 1876	May 13, 1898	71, 74, 78, 88, Bp. Oxenden (Montreal).		
117	Charles Clifton Penick.	Cape Palmas (3d Miss.) Resigned, 1883	Feb. 13, 1877	Apr. 13, 1914	58, 87, 97, 110.		
118	S. Isaac J. Schereschewsky.	Shanghai (3d Miss.) Resigned, 1884.	Oct. 31, 1877	Oct. 15, 1906	27, 62, 67, 78, 103.		
119	Alexander Burgess.	Quincy (1st)	May 15, 1878	Oct. 8, 1901	27, 54, 63, 91, 93, 102.		
120	George Franklin Seymour.	West Virginia (1st)	May 30, 1878	Sept. 22, 1916	67, 78, 87, 110, 113.		
121	Samuel Smith Harris.	Springfield (1st)	June 11, 1878	Dec. 8, 1906	62, 66, 89, 75, 76, 83, 111, 114, Bp. Harper (Christ Church),		
122	Thomas Alfred Starkey.	Michigan (2d)	Jan. 17, 1879	Aug. 31, 1888	72, 70, 76, 105, 112, 114, 116, 119.		
123	John Nicholas Galleher.	N. N. J. (now Newark) (2d)	Jan. 18, 1880	May 18, 1903	63, 73, 91, 99, 111, 121.		
124	George Kelly Dunlop.	Louisiana (3d)	Feb. 5, 1880	Dec. 7, 1891	51, 72, 89, 110.		
125	Leigh Richmond Brewer.	New Mexico and Arizona (2d Miss.)	Nov. 21, 1880	Mar. 12, 1888	68, 89, 102, 104, 116, 119, 121.		
126	John Adams Paddock.	Montana (2d Miss.) 1st Dioc., 1904.	Dec. 8, 1880	Mar. 4, 1894	93, 84, 88, 90, 102.		
127	Hugh Miller Thompson.	Olympia (formerly Wash.) (1st Miss.)	Dec. 15, 1880	Aug. 28, 1916	27, 38, 62, 84, 102, 117, 121.		
128	David Buel Knickerbocker.	Pittsburgh (2d)	Jan. 25, 1882	Sept. 18, 1922	71, 67, 99, 111, 120, Bp. Hellmuth (Huron).		
129	Henry Cadman Potter.	Mississippi (Asst.) 2d Bp., 1887.	Feb. 24, 1883	Nov. 18, 1902	51, 72, 92, 124.		
130	Alfred Magill Randolph.	Indiana (3d)	Oct. 14, 1883	Dec. 31, 1894	74, 89, 103, 111, 121, Bp. Medley (Fredericton).		
131	David Buel Knickerbocker.	New York (Asst.) 6th Bp., 1887.	Oct. 20, 1883	July 22, 1908	27, 54, 63, 68, 69, 91, 92, 93, 99.		
132	Alfred Magill Randolph.	Virginia (Asst.) 1st Bp., So. Va., 1892.	Oct. 21, 1883	Apr. 6, 1918	38, 98, 110, 90, 116, 119, 120.		
133	William D. Walker.	N. Dak. (1st Miss.) tr. to W. Va., 1896	Dec. 20, 1883	May 2, 1917	63, 74, 76, 90, 102.		
134	Alfred A. Watson.	East Carolina (1st)	Apr. 17, 1884	Apr. 21, 1905	51, 83, 98, 103, 121, 132.		
135	William J. Boone.	Shanghai (4th Miss.)	Oct. 28, 1884	Apr. 5, 1891	79, Bp. Moule (Mid-China), Bp. Scott (N. China).		
136	Nelson S. Rullison.	Central Penn. (Asst.) 2d Bp., 1895.	Oct. 28, 1884	Sept. 1, 1897	38, 99, 174, 128.		
137	William Paré.	Maryland (6th)	Jan. 8, 1885	Jan. 18, 1911	38, 71, 99, 128.		
138	Samuel Worthington.	Nebraska (2d)	Jan. 24, 1885	Jan. 3, 1908	74, 100, 114, 116, 122, 131.		
139	George DeFerguson.	Liberia (4th Miss.)	June 24, 1885	Aug. 3, 1916	38, 71, 91, 123, 131.		
140	Edwin Gardner Weed.	Florida (3d)	Aug. 11, 1886	Jan. 8, 1924	75, 98, 105, 121, 124.		
141	Mahlon N. Gilbert.	Minnesota (Coadj.)	Oct. 17, 1886	Mar. 2, 1900	38, 67, 68, 74, 84, 92, 126, 136.		
142	Elisha S. Thomas.	Kansas (Asst.) 2d Bp., 1889.	May 4, 1887	Mar. 9, 1895	68, 73, 84, 115, 130, 141.		
143	Ethelbert Talbot.	Wy. & Ida. (1st Miss.) (C. P.) Bethlehem (3d) 1898.	May 27, 1887	Feb. 27, 1928	68, 73, 84, 104, 116, 119, 121, 130, 133.		

No.	Name	See	Consecrated	Died	Consecrators
144	James Steptoe Johnston	W. Texas (2d Miss.) 1st Dio., '04, R. '16	Jan. 6, 1888	Nov. 4, 1924	72, 110, 122, 124, 129.
145	Abiel Leonard	Salt Lake (formerly Nev. and Utah) (2d Miss.)	Jan. 25, 1888	Dec. 3, 1903	73, 75, 84, 116, 119, 121, 133, 142, 143.
146	Leighton Coleman	Delaware (2d)	Oct. 18, 1888	Dec. 14, 1907	99, 94, 109, 111, 128, 136.
147	John Mills Kendrick	New Mexico (3d Miss.)	Jan. 18, 1889	Dec. 16, 1911	84, 110, 130, 136.
148	Boyd Vincent	Southern Ohio (Coadj.) 2d Bp., 1904	Jan. 25, 1889	104, 110, 117, 128, 130.
149	Cyrus Frederick Knight	Milwaukee (4th)	Mar. 26, 1889	June 8, 1891	114, 116, 119, 121, 133, 141.
150	Charles Chapman Grafton	Fond du Lac (2d)	Apr. 25, 1889	Aug. 30, 1912	114, 119, 121, 130, 141, 149.
151	William Andrew Leonard	Ohio (4th)	Oct. 12, 1889	54, 68, 92, 128, 137, 148, Bp. Courtenay (N. S.).
152	Thomas Frederick Davies	Michigan (3d)	Oct. 18, 1889	Nov. 11, 1905	54, 68, 84, 94, 111, 112, 131, 138.
153	Anson Rogers Graves	The Platte (1st Miss.) Kearney (1st Miss.) 1907, Res. 1910.	Jan. 1, 1890	84, 100, 119, 130, 141, 149.
154	William Ford Nichols	California (Asst.) 2d Bp., 1893	June 24, 1890	June 5, 1924	54, 75, 83, 91, 94, 96, 111, 128, 131.
155	Edward Robert Atwill	W. Missouri (1st) Kans. City (1904)	Oct. 14, 1890	Jan. 24, 1911	84, 114, 121, 130, 133, 138, 151.
156	Henry Melville Jackson	Alabama (Coadj.) Resigned, 1900.	Jan. 21, 1891	May 4, 1900	72, 98, 120, 129, 132.
157	Davis Sessums	Louisiana (Asst.) 4th Bp., Dec., 1891	June 24, 1891	75, 84, 108, 124, 129, 134.
158	Phillips Brooks	Massachusetts (6th)	Oct. 14, 1891	Jan. 23, 1893	54, 63, 68, 91, 92, 96, 99, 131, 143.
159	Isaac Lea Nicholson	Milwaukee (5th)	Oct. 28, 1891	Oct. 29, 1906	114, 94, 109, 111, 128, 136, 137, 138, 143, 145, 150.
160	Cleland Kinloch Nelson	Georgia (3d), Atlanta (1st) 1907	Feb. 24, 1892	Feb. 13, 1917	75, 98, 103, 128, 134, 136, 146.
161	Charles Reuben Hale	Springfield (Coadj.)	July 26, 1892	Dec. 25, 1900	116, 121, 133, 138, 146, 151, 159.
162	George Herbert Kinsolving	Texas (Asst.) 2d Bp., 1892	Oct. 12, 1892	Oct. 23, 1928	72, 75, 94, 107, 110, 113, 132, 144, 147, 152, 154, 161, Jones (Newfoundland).
163	Lemuel Henry Wells	Spokane (1st Miss.) Resigned, 1913	Dec. 16, 1892	54, 83, 90, 96, 103, 126, 127, 133, 143.
164	William Crane Gray	Southern Florida (1st Miss.)	Dec. 29, 1892	Nov. 14, 1919	75, 110, 140, 160, 161.
165	Francis Key Brooke	Oklahoma (1st Miss.)	Jan. 6, 1893	Oct. 22, 1918	84, 95, 104, 113, 142, 147, 153, 155.
166	William Morris Barker	W. Colo. (1st Miss.) Olympia, 4th Miss., Bp., 1894	Jan. 25, 1893	Feb. 21, 1901	90, 104, 114, 141, 159.
167	John McKim	Tokyo (2d Miss.)	June 14, 1893	91, 103, 110, 111, 120, 146, 162, Barry (late of Sydney).
168	Frederick Rogers Graves	Shanghai (5th Miss.)	June 14, 1893	91, 103, 110, 111, 120, 146, 162, Barry (late of Sydney).
169	Ellison Capers	So. Carolina (Asst.) 7th Bp., 1894	July 20, 1893	Apr. 22, 1908	103, 134, 140, 156.
170	Thomas Frank Gailor	Tennessee (Coadj.) 3d Bp., 1898	July 25, 1893	75, 110, 116, 121, 134, 144, 156, 157, 160, 161, 162, 164.
171	William Lawrence	Massachusetts (7th) Res., 1927	Oct. 5, 1893	54, 63, 83, 92, 96, 131, 132, Courtenay (Nova Scotia).
172	Joseph Blount Cheshire	No. Carolina (Asst.) 5th Bp., Dec., 1893	Oct. 15, 1893	103, 134, 169, 75, 110, 140, 157.
173	Arthur C. A. Hall	Vermont (4th)	Feb. 2, 1894	83, 96, 146, 150, 171, Lewis (Abp. of Ont.).
174	J. Brockenbrough Newton	Virginia (Coadj.)	May 16, 1894	May 28, 1897	87, 110, 120, 132, 156, 169.
175	John Hazen White	Indiana (4th), Mich. City (1st) 1898	May 1, 1895	Mar. 16, 1925	84, 114, 128, 141, 151, 159, 161.
176	Frank R. Millsbaugh	Kansas (3d)	Sept. 19, 1895	Nov. 22, 1916	68, 84, 104, 155, 165.
177	Peter Trimble Rowe	Alaska (1st Miss.)	Nov. 30, 1895	92, 94, 123, 131, 143, 145, 152, 165.
178	Lewis William Burton	Lexington (1st) Resigned, 1928	Jan. 30, 1896	110, 120, 132, 148, 151, 160, 175.
179	Joseph Horsfall Johnson	Los Angeles (1st)	Feb. 24, 1896	May 16, 1928	152, 138, 143, 145, 151, 159, 170.
180	Henry Yates Satterlee	Washington (1st)	Mar. 25, 1896	Feb. 22, 1908	74, 93, 110, 111, 128, 131, 136, 137, 151, 160.
181	Gershom Mott Williams	Marquette (1st) Resigned, 1919	May 1, 1896	Apr. 14, 1923	84, 75, 114, 138, 152, 165, Sweetman (Toronto).
182	James Dow Morrison	Duluth (1st Miss.) Resigned, 1921	Feb. 2, 1897	92, 93, 111, 123, 133, 141, 163, 171, 172, Hamilton (Ottawa).
183	Chauncey Bunce Brewster	Conn. (Coadj.) 5th Bp., 1899; Res., 1928	Oct. 28, 1897	91, 92, 94, 128, 131, 133, 137, 138, 154, 171.
184	Robert A. Gibson	Virginia (Coadj.) 6th Bp., 1902	Nov. 3, 1897	Feb. 17, 1919	87, 117, 120, 129, 132, 148.
185	William N. McVicker	Rhode Island (Coadj.) 6th Bp., 1903	Jan. 27, 1898	June 28, 1910	92, 94, 113, 131, 132, 171.
186	William Montgomery Brown	Arkansas (Coadj.) 5th Bp., 1899; Re- signed, 1912 Deposed Oct. 12, 1925	June 24, 1898	114, 121, 128, 148, 151, 155, 161, 175.
187	Junius Moore Horner	Asheville (1st Miss.) (1st W. N. Car. 1922)	Dec. 28, 1898	172, 134, 169, 184.
	Clucien Lee Kinsolving	So. Brazil (1st Miss., 1907) Res., 1928	Jan. 6, 1899	110, 92, 111, 120, 131, 133, 143, 162, 163, 171, 185.
188	William Hall Moreland	Sacramento (1st Miss.)	Jan. 25, 1899	154, 145, 147, 166, 179, Perrin (Columbia).
189	Samuel Cook Edsall	N. Dakota (2d Miss.) Minn. (2d) 1901	Jan. 25, 1899	Feb. 17, 1917	114, 121, 133, 141, 159, 161, 175.
190	Theodore Nevin Morrison	Iowa (3d)	Feb. 22, 1899	114, 121, 133, 159, 175, 176, 189.
191	James Bowen Funsten	Boise, now Idaho (2d Miss.) 1907	July 13, 1899	Dec. 1, 1918	87, 94, 117, 120, 132, 137, 143, 172, 184.
192	Joseph Marshall Francis	Indianapolis (5th)	Sept. 21, 1899	114, 121, 152, 159, 175, 178.

No.	Name	See	Consecrated	Died	Consecrators
193	Arthur Llewellyn Williams	Nebraska (Coadj.) 3d Bp., 1908	Oct. 18 1899	Jan. 28, 1919	138, 104, 153, 155, 159, 176, 189, 190.
194	William Loyall Gravatt	West Virginia (Coadj.) (2d Bp., 1916)	Nov. 10, 1899	87, 117, 120, 178, 180, 184.
195	Sidney C. Partridge	Kyoto (1st Miss.) West Missouri (2d) 1911	Feb. 2, 1900	167, 118, 168, Foss (Osaka), Evington (Kyushu), Fyson (Hokkaido), Awdry (So. Tokyo).
196	Robert Codman	Maine (4th)	Feb. 24, 1900	Oct. 7, 1915	96, 92, 93, 171, Dunn (Que.), K'gd'n (Fred'n).
197	Charles P. Anderson	Chicago (Coadj.) 4th Bp., 1905	Feb. 24, 1900	114, 112, 121, 148, 150, 159, 175, 189, 190, 193.
198	Robert W. Barnwell	Alabama (3d)	July 25, 1900	July 24, 1902	129, 140, 144, 160, 169, 170.
199	Reginald H. Weller	Fond du Lac (Coadj.) 3d Bp., 1912	Nov. 8, 1900	150, 114, 159, 181, 192, 193, 197.
200	Frederick William Taylor	Quincy (2d Bp.)	Aug. 6, 1901	Apr. 26, 1903	121, 150, 159, 190, 192, 193, 197, 199.
201	Cameron Mann	N. Dak. (3d Miss.) So. Fla. (2d Miss.) 1913 (Dio. S. Fla., 1922)	Dec. 4, 1901	84, 143, 155, 165, 176, 189, 190.
202	Charles Henry Brent	Philippines (1st Miss.) W. N. Y., 4th, 1918	Dec. 19, 1901	Mar. 27, 1929	92, 131, 171, 173, 180, 196, Sweatman (Toronto).
203	Frederic Wm. Keator	Olympia (5th Miss.)	Jan. 8, 1902	Jan. 30, 1924	114, 100, 159, 175, 189, 190, 193, 197, 200.
204	Frederick Burgess	Long Island (2d)	Jan. 15, 1902	Oct. 15, 1925	131, 92, 111, 133, 138, 152, 187, DuMoulin (Niagara).
205	James Addison Ingle	Hankow (1st Miss.)	Feb. 24, 1902	Dec. 7, 1903	168, 167, 195, Corfe (Corea).
206	Alexander H. Vinton	Western Mass. (1st)	Apr. 22, 1902	Jan. 18, 1911	152, 93, 173, 183, Courtney (Nova Scotia).
207	Charles Sanford Olmsted	Colorado (3d)	May 1, 1902	Oct. 21, 1918	84, 144, 145, 146, 153, 186, 193, 200.
208	Alexander Mackay-Smith	Pennsylvania (Coadj.) 6th Bp., 1911	May 1, 1902	Nov. 16, 1911	92, 111, 128, 131, 180, 185, Mills (Ontario).
209	James H. Van Buren	Porto Rico (1st Miss.) Resigned, 1912	June 24, 1902	July 9, 1917	120, 171, 173, 183, 196, 206.
210	Henry Bond Restarick	Honolulu (3d Miss.) Resigned, 1920	July 2, 1902	154, 113, 141, 179.
211	Charles Tyler Olmsted	Central New York (Coadj.) 2d Bp., 1904	Oct. 2, 1902	Apr. 18, 1924	93, 96, 131, 133, 138, 151, 207.
212	Charles Minnigerode Beckwith	Alabama (4th)	Dec. 17, 1902	Apr. 18, 1928	110, 108, 157, 160, 162, 164, 170, 172.
213	Sheldon Munson Griswold	Salina (1st Miss.) Suff. Bp., Chicago, 1917	Jan. 8, 1903	92, 121, 133, 173, 204, 206, 211.
214	Theodore Du Bose Bratton	Mississippi (3d)	Sept. 29, 1903	110, 140, 144, 160, 170, 172, 212.
215	Edwin Stevens Lines	Newark (2d)	Nov. 18, 1903	Oct. 25, 1927	84, 92, 111, 128, 131, 143, 146, 183.
216	Edward Fawcett	Quincy (3d)	Jan. 20, 1904	84, 121, 150, 159, 175, 189, 193, 197, 199.
217	David Hummell Greer	New York (Coadj.) 7th Bp., 1908	Jan. 26, 1904	May 19, 1919	131, 92, 94, 151, 208.
218	Richard H. Nelson	Albany (Coadj.) 2d Bp., 1913 Res., 1929	May 19, 1904	92, 94, 133, 183, 204, 211, 217.
219	Edward W. Osborne	Springfield (Coadj.) 2d Bp., '06 Res., '16	Oct. 23, 1904	July 5, 1926	121, 131, 150, 159, 171, 173, 192, 193.
220	Robert Strange	East Carolina (Coadj.) (2d Bp., 1905)	Nov. 1, 1904	Aug. 23, 1914	169, 132, 172, 184, 187, 214.
221	Logan H. Roots	Hankow (2d Miss.)	Nov. 14, 1904	168, 167, 171, 185, 195, 206, 209.
222	Franklin Spencer Spalding	Utah (3d Miss.)	Dec. 14, 1904	Sept. 25, 1914	84, 94, 111, 128, 133, 143, 148.
223	Henry Damorel Aves	Mexico (1st Miss.) Resigned, 1923	Dec. 14, 1904	108, 144, 157, 162, 165, 176, 177, 186.
224	Albion William Knight	Cuba (1st Miss.) Resigned, 1913. Co. N. J., 1923	Dec. 21, 1904	84, 140, 157, 160, 164, 169, 172, 199, 212, 214.
225	Charles Edward Woodcock	Kentucky (3d)	Jan. 25, 1905	84, 121, 138, 151, 152, 178, 181, 219.
226	James Henry Darlington	Harrisburg (1st)	Apr. 26, 1905	94, 121, 128, 131, 143, 204.
227	Frederick Foote Johnson	South Dakota (Coadj. Mo., 1911) 4th Bp., 1923	Nov. 2, 1905	84, 94, 113, 183, 206, 215, Courtney (late N. S.).
228	Charles David Williams	Michigan (4th)	Feb. 7, 1906	Feb. 14, 1923	84, 113, 148, 151, 155, 192, 222.
229	Edward Melville Parker	New Hampshire (Coadj.) (4th Bp., 1914)	Feb. 9, 1906	Oct. 22, 1925	96, 171, 173, 183, 196, 208.
230	John Newton McCormick	Western Mich. (Coadj.) (2d Bp., 1909)	Feb. 14, 1906	84, 112, 160, 175, 181, 197, 224, 225.
231	William Walter Webb	Milwaukee (Coadj.) 6th Bp., Oct. 29, '06	Feb. 24, 1906	159, 150, 175, 193, 197, 199.
232	Charles Scadding	Oregon (3d)	Sept. 29, 1906	May 26, 1914	84, 121, 128, 131, 151, 197, 202.
233	Beverley Dandridge Tucker	Southern Virginia (Coadj.) Bp., 1918	Oct. 3, 1906	132, 120, 172, 180, 184.
234	William Alexander Guerry	So. Carolina (Coadj.) (8th Bp., 1908)	Sept. 15, 1907	June 9, 1928	84, 140, 170, 172, 187, 214, 220.
235	Robert Louis Paddock	Eastern Oregon (1st Miss.) Res., 1922	Dec. 18, 1907	84, 162, 180, C, 204, 217, 222, 227, 232 Courtney (late Nova Scotia).
236	Edward Jennings Knight	Western Colorado (3d Miss.)	Dec. 19, 1907	Nov. 15, 1908	111, 143, 208, 215, C, 222, 235.
237	Henry Douglas Robinson	Nevada (3d Miss.)	Mar. 25, 1908	Dec. 18, 1913	84, 150, 189, 192, 193, 197, 199, 231.
238	Frederick Focke Reese	Georgia (4th)	May 20, 1908	160, 140, 170, 214, 224, 233.
239	Frederick J. Kinsman	Delaware (3d) Deposed, 1920	Oct. 28, 1908	84, 94, 96, 111, 143, 171, 184, 215, 229, Courtney (late Nova Scotia).
240	Alfred Harding	Washington (2d)	Jan. 25, 1909	Apr. 30, 1923	84, 109, 111, 128, 143, 151, 184, 225, 226.
241	Nathaniel Seymour Thomas	Wyoming (2d Miss.) Res., 1927	May 6, 1909	84, 94, 111, 120, 143, 191, 207, 208, 226, 239.

No.	Name	See	Consecrated	Died	Consecrators
242	Benjamin Brewster	W. Col. (4th Miss.) (Maine 5th Bp., '16)	June 17, 1909	84, 154, 183, 213, 222.
243	John Gardner Murray	Maryland (Coadj.) (7th Bp., 1911).....	Sept. 29, 1909	137, 109, 132, 160, 194, 226, 230, 238, 239, 240, DuMoulin (Niagara).
244	Arthur Seldon Lloyd	Virginia (Coadj.) Res., 1910. Pres. Bd. Mssns., 1910-20. N. Y. (Suff.) 1921....	Oct. 20, 1909	84, 120, 132, 184, 194, 233, 238, 240, Courtney.
245	George Allen Beecher	Western Nebraska (2d Miss.).....	Nov. 30, 1910	84, 108, 153, 176, 190, 193, 241.
246	Edward A. Temple	North Texas (1st Miss.).....	Dec. 15, 1910	Jan. 10, 1924	84, 108, 144, 162, 176.
247	James DeWolf Perry	Rhode Island (7th).....	Jan. 6, 1911	84, 126, 171, 183, 206, 215, 217, 233, Courtney.
248	Julius W. Atwood	Arizona (2d Miss.) Resigned, 1925.....	Jan. 18, 1911	171, 173, 183, 196, 215, 217, 228, 244.
249	Theodore Payne Thurston	E. Okla. (1st Miss.) (Combined E. Okla. and Okla., 1919) Resigned, 1927.....	Jan. 25, 1911	84, 126, 165, 171, 176, 189, 227, 231, 241.
250	Louis Childs Sanford	San Joaquin (1st Miss.).....	Jan. 25, 1911	84, 126, 165, 171, 176, 188, 227, 231, 241.
251	Charles Sumner Burch	New York (Suff.) (9th Bp., 1919).....	Feb. 24, 1911	Dec. 20, 1920	217, 92, 111, 133, 163, 183, 204, 215, 230, C, Courtney (late Nova Scotia).
252	Rogers Israel	Erie (1st)	Feb. 24, 1911	Jan. 11, 1921	128, 143, 148, 211, 226, 244.
253	James R. Winchester	Arkansas (Coadj.) (6th Bp., 1912).....	Sept. 29, 1911	84, 140, 162, 164, 165, 170, 214, 233.
254	Thomas Frederick Davies	Western Mass. (2d)	Oct. 18, 1911	84, 171, 183, 196, 204, 228, 229, 247.
255	Philip M. Rhineland	Pennsylvania (Coadj.) (7th Bp., 1911) (Res. 1923).....	Oct. 28, 1911	84, 128, 171, 172, 183, 208, 239, 240, 247, Courtney (late N. S.).
256	Thomas J. Garland	Pennsylvania (Suff.) (8th Bp., 1924)....	Oct. 28, 1911	84, 111, 128, 143, 208, 226, 241, 244, 252.
257	William E. Toll	Chicago (Suff.).....	Dec. 27, 1911	June 27, 1915	84, 151, 175, 189, 190, 193, 197, 230, 231.
258	Henry St. G. Tucker	Kyoto (2d Miss.) Resigned, 1923.....	Mar. 25, 1912	167, Foss (Osaka), Boutflower (So. Tokyo), Andrews (Hokkaido).
259	D. Trumbull Huntington	Anking (1st Miss.).....	Mar. 25, 1912	168, 221, Molony (Chekiang), Cassels (W. China).
260	George Biller, Jr.	South Dakota (3d Miss.).....	Sept. 18, 1912	Oct. 22, 1915	84, 126, 165, 189, 201, 215, 227, 241, 245.
261	Harry Sherman Longley	Iowa (Suff.) (Coadj., 1917).....	Oct. 23, 1912	84, 190, 193, 197, 211, 213, 219, 252, 257.
262	Frank Arthur McElwain	Minnesota (Suff., 3d Bp., 1917).....	Oct. 30, 1912	84, 189, 193, 201, 227, 231, 261.
263	William Farrar Weeks	Vermont (Coadj.).....	Jan. 29, 1913	Oct. 23, 1914	173, 218, 229, 247, 251, 254.
264	Theodore Irving Reese	Southern Ohio (Coadj.).....	Mar. 25, 1913	148, 151, 171, 192, 209, 228, 247.
265	Samuel Gavitt Babcock	Massachusetts (Suff.).....	June 17, 1913	171, 196, 202, 229, 247, 254.
266	Charles Blayney Colmore	Porto Rico (2d Miss.).....	Dec. 27, 1913	84, 140, 170, 209, 224, 234.
267	John Poyntz Tyler	North Dakota (4th Miss.).....	Jan. 6, 1914	84, 120, 132, 194, 233, 243, C.
268	Frank Du Moulin	Ohio (Coadj.) (Res. 1924).....	Jan. 8, 1914	151, 128, 148, 189, 197, 228, 264, Mills (Ontario), Newnham (Saskatchewan).
269	Frederick Bingham Howden	New Mexico (4th Miss.).....	Jan. 14, 1914	84, 143, 148, 177, 194, 196, 233, 240, 267.
270	William Theodotus Capers	Western Texas (Coadj.) 3d Bp., 1916.....	May 1, 1914	84, 140, 144, 162, 178, 195, 214, 246, 269.
271	William Cabell Brown	Virginia (Coadj.) 7th Bp., 1920.....	Oct. 28, 1914	July 25, 1927	84, 132, 184, 194, C, 233, 244.
272	William Frederic Faber	Montana (Coadj.) (3d Bp., 1916).....	Nov. 10, 1914	84, 126, 151, 188, 225, 228, 230.
273	George Coolidge Hunting	Nevada (4th Miss.).....	Dec. 16, 1914	Feb. 6, 1924	84, 154, 179, 191, 235, 241, 242, 249.
274	Paul Jones	Utah (4th Miss.) Resigned, 1918.....	Dec. 16, 1914	84, 154, 179, 188, 191, 235, 241, 242, 249.
275	Thomas Campbell Darst	East Carolina (3d)	Jan. 6, 1915	84, 172, 187, 194, 233, 234.
276	Walter Taylor Sumner	Oregon (4th)	Jan. 6, 1915	197, 151, 175, 190, 193, 195, 257, 261, 264.
277	Hiram Richard Hulse	Cuba (2d Miss.).....	Jan. 12, 1915	217, 151, 163, 204, 215, 224, 234, 240, 244, 251, 256, Courtney, Bishop de Landes-Berghes et de Rache (Old Catholic).
278	Paul Matthews	New Jersey (5th).....	Jan. 25, 1915	148, 151, 192, 193, 215, 230, 239, 255.
279	Herman Page	Spokane (2d Miss.) 5th Michigan, 1923	Jan. 28, 1915	84, 163, 171, 192, 197, 209, 231, 257.
280	George Yemens Bliss	Vermont (Coadj.).....	Apr. 21, 1915	July 10, 1924	173, 196, 229, 247, 254, Farthing (Montreal), Williams (Quebec).
281	Charles Fiske	Central New York (Coadj.) 3d Bp., 1924	Sept. 29, 1915	84, 199, 211, 213, 226, 238, 239, 240, 243.
282	Wilson Reiff Stearly	Newark (Suff., Coadj., 1917) (4th Bp., 1927).....	Oct. 21, 1915	215, 128, 143, 151, 217, 219, 226, 228, 251, 255, 278, Courtney (late of N. S.).
283	Edward Campion Acheson	Connecticut (Suff.) (Coadj., 1926) (5th Bp., 1928)	Nov. 4, 1915	183, 171, 215, 217, 247, 254, Sweeney (Toronto).
284	James Wise	Kansas (Coadj.) (4th Bp., 1916).....	Oct. 28, 1916	84, 162, 177, 193, 195, 213, 227, 272.
285	Hugh Latimer Burlison	South Dakota (Miss.).....	Dec. 14, 1916	84, 189, 217, 227, 239, 244, 247, 255.

No.	Name	See	Consecrated	Died	Consecrators
286	Irving Peake Johnson	Colorado (Coadj.) 3d Bp., 1918	Jan. 1, 1917		84, 213, 278, 269, 245, 193, 284.
287	Frank Hale Touret	Western Colorado (Miss.) Idaho, 1919, Res., 1924	Feb. 2, 1917		84, 270, 272, 286.
288	Granville Hudson Sherwood	Springfield (3d Bp.)	Apr. 25, 1917	Nov. 20, 1923	84, 197, 216, 190, 193, 261, 264.
289	Edwin Warren Saphore	Arkansas (Suff.)	Aug. 24, 1917		84, 162, 195, 253, 270.
290	Arthur Conover Thomson	So. Virginia (Suff.) (Coadj., 1919)	Sept. 27, 1917		84, 132, 172, 233, 238, 271, 275.
291	Harry Tunis Moore	Dallas (Coadj.) 2d Bp., 1924	Oct. 4, 1917		84, 108, 162, 193, 249, 270, 288.
292	Henry Judah Mikell	Atlanta (2d)	Nov. 1, 1917		170, 140, 164, 225, 234, 238, 253.
293	William P. Remington	South Dakota (Suff.) Miss. Bp. E. Oregon, 1922	Jan. 10, 1918		84, 228, 249, 262, 267, 285, 286.
294	John Charles Sage	Salina (Miss.)	Jan. 17, 1918	Oct. 2, 1919	84, 190, 193, 213, 261, 284, 286.
295	Robert LeRoy Harris	Marquette (Coadj.) (2d Bp., 1919)	Feb. 7, 1918		84, 151, 175, 228, 264, 268, Thorneloe (Archbp. Ont.).
296	Edward Thomas Demby	Ark. and Prov. of So. West (Suff.)	Sept. 29, 1918		84, 162, 195, 227, 253, 284, 289.
297	Clinton Simon Quin	Tex. (Coadj.) (3d Bp., 1928)	Oct. 31, 1918		84, 223, 225, 246, 270, 291.
298	Henry Beard Delany	North Carolina (Suff.)	Nov. 21, 1918	Apr. 14, 1928	172, 233, 275, 140, 187, 244, 296.
299	William Mercer Green	Mississippi (Coadj.)	May 20, 1919		84, 157, 170, 253, 144.
300	Ernest Vincent Shaylor	Nebraska (4th)	Sept. 11, 1919		203, 163, 272, 235, 276.
301	Troy Beatty	Tennessee (Coadj.)	Sept. 18, 1919	Apr. 23, 1922	84, 170, 253, 214, 292, 296.
302	Edward Lambe Parsons	California (Coadj.) (3d Bp., 1924)	Nov. 5, 1919		154, 179, 188, 250, 203, 273, 167.
303	Walter Henry Overs	Liberia (5th Miss.) Res., 1925	Dec. 18, 1919		84, 226, 252, 143, 128.
304	James Craik Morris	Canal Zone (1st Miss.)	Feb. 5, 1920		84, 170, 224, 231, 213.
305	Gouverneur F. Mosher	Philippine Islands (2d Miss.)	Feb. 25, 1920		168, 259, 258, 221, Norris (North China), Sing (Asst. Chekiang), Molony (Chekiang), White (Honan).
306	Robert C. Jett	Southwestern Virginia (1st)	Mar. 24, 1920		84, 233, 194, 275, 290, 271.
307	Arthur Wheelock Moulton	Utah (5th Miss.)	Apr. 29, 1920		84, 171, 173, 247, 265, 229, 251.
308	George W. Davenport	Easton (3d)	Sept. 15, 1920		84, 233, 151, 204, 283, 277, 290.
309	W. Bertrand Stevens	Los Angeles (Coadj.) (2d Bp., 1928)	Oct. 12, 1920		179, 154, 167, 188, 248, 249, 270, 273, 302, 307.
310	David L. Ferris	Western New York (Suff.) Coadj., '24; (5th Bp., 1929)	Oct. 13, 1920		202, 128, 173, 207, 252.
311	Philip W. Cook	Delaware (4th)	Oct. 14, 1920		84, 143, 201, 233, 238, 243, 252, 281, 288.
312	H. H. Fox	Montana (Suff.) (Coadj., 1925)	Nov. 10, 1920		84, 182, 262, 267, 293, 225, 228.
313	Granville G. Bennett	Duluth (Coadj.)	Nov. 17, 1920		84, 151, 192.
314	Robert Herbert Mize	Salina (3d Miss.)	Jan. 19, 1921		84, 213, 245, 261, 284, 241.
315	Kirkman G. Finlay	South Carolina (Coadj.) Trans to Upper South Carolina (1st), 1922	Jan. 20, 1921		234, 172, 238, 292, 275, 187, 268.
316	William Thomas Manning	New York (10th)	May 11, 1921		84, 148, 171, 170, 173, 255, 240, 202, 244, Sweeney (Tor.).
317	Fred Ingley	Colorado (Coadj.)	June 11, 1921		84, 286, 128, 241, 245, 300.
318	Theophilus M. Gardiner	Liberia (Suff.)	June 23, 1921		84, 170, 244, 278, 303, 316.
319	John D. La Mothe	Honolulu (2d Miss.)	June 29, 1921	Oct. 25, 1928	84, 243, 233, 306, 311, 162, 308, 290.
320	John C. Ward	Erie (2d)	Sept. 22, 1921		84, 128, 148, 310, 282, 202, 304.
321	Herbert Shipman	New York (Suff.)	Nov. 30, 1921		84, 316, 215, 143, 306, 266, 311, 320, 303, 308, 269.
322	Edwin A. Penick	North Carolina (Coadj.)	Oct. 15, 1922		172, 234, 275, 187, 315, 292, 321.
323	James M. Maxon	Tennessee (Coadj.)	Oct. 18, 1922		170, 216, 225, 214, 178, 213, 292, 299.
324	William G. McDowell, Jr	Alabama (Coadj.) (5th Bp., 1928)	Oct. 20, 1922		170, 212, 233, 214, 292, 306, 299, 323.
325	G. Ashton Oldham	Albany (Coadj.) (3d Bp., 1929)	Oct. 24, 1922		218, 151, 316, 204, 281, 282, Hutson (Abp. West Indies)
326	Charles L. Slattery	Massachusetts (Coadj.) (8th Bp., 1927)	Oct. 31, 1922		171, 233, 265, 154, 173, 215, 221, 183, 248, 316.
327	Wm. Blair Roberts	South Dakota (Suff.)	Dec. 6, 1922		84, 285, 286, 227, 293, 313, 262.
328	Harry R. Carson	Haiti (1st Miss.)	Jan. 10, 1923		84, 170, 316, 215, 224, 244, 282, 304, 305.
329	Alexander Mann	Pittsburgh (3d)	Jan. 25, 1923		201, 171, 215, 244, 310, 213, 320, 143, 311.
330	James E. Freeman	Washington (3d)	Sept. 29, 1923		170, 171, 243, 316, 244, 241, 271, 323, Thorneloe (Ont.).
331	Robert E. L. Strider	West Virginia (Coadj.)	Nov. 1, 1923		191, 186, 329, 233, 264, 268, 241.
332	Frank William Sterrett	Bethlehem (Coadj.) (4th Bp., 1928)	Nov. 9, 1923		143, 226, 194, 256, 326, 311, 306, 204.
333	Manuel Ferrando	Porto Rico (Suff.)	Mar. 15, 1923		170, 316, 244, 266, 224, 285.
334	Charles S. Reifsnider	North Tokyo (Suff.)	Feb. 12, 1924		167, 179, 151, 195, 295, 309, 192.
335	Edward M. Cross	Spokane (3d Miss.)	Feb. 20, 1924		262, 330, 279, 241, 285, 327, 267, Matherson (Abp. Rupert's Land).
335	John C. White	Springfield (4th)	May 14, 1924		143, 216, 199, 286, 213, 231, 291.
336	Edward H. Coley	Gen. New York (Suff.)	Oct. 7, 1924		143, 244, 310, 202, 261, 225, 289, 311, 325.

No.	Name	See	Consecrated	Died	Consecrators
337	Frank A. Juhan.....	Florida (4th).....	Nov. 25, 1924	143, 253, 315, 170, 214, 324, 201, 224, 322.
338	Eugene C. Seaman.....	N. Texas (2d Miss.).....	Jan. 18, 1925	170, 162, 270, 269, 314, 297, 249, 253, 291, 284.
339	Samuel B. Booth.....	Vermont (Coadj.).....	Feb. 17, 1925	173, 229, 247, 244, 255, 242, 325, 326.
340	Alfred A. Gilman.....	Hankow (Suff.).....	Mar. 4, 1925	168, 259, 221, Sing (Asst. Chekiang), Norris (Pekin).
341	Warren L. Rogers.....	Ohio (Coadj.).....	Apr. 30, 1925	151, 279, 148, 272, 264, 282, 295, 230, Williams (Huron).
342	Campbell Gray.....	Northern Indiana (2d).....	May 1, 1925	199, 216, 231, 197, 250, 170, 192, 213.
343	Benjamin F. P. Ivins.....	Milwaukee (Coadj.).....	May 7, 1925	231, 199, 213, 197, 335, 342, 230, 216, 261.
344	Simeon Arthur Huston.....	Olympia (6th).....	May 15, 1925	162, 270, 309, 300, 297, 291, 338.
345	John D. Wing.....	South Florida (Coadj.).....	Sept. 29, 1925	201, 238, 170, 292, 324, 323, 225, 337, 266.
346	Ernest M. Stires.....	Long Island (3d).....	Nov. 24, 1925	143, 243, 316, 271, 326, 202, 171, 244.
347	Robert E. Campbell.....	Liberia (6th Miss.).....	Nov. 30, 1925	143, 170, 303, 316, 323, 278, 244, 321.
	E. Wm. M. M. Thomas.....	So. Brazil (Suff.) (2d Bp., 1928).....	Dec. 28, 1925	143, 172, C 243, 311, 271, 258, 233.
348	Middleton S. Barnwell.....	Idaho (5th Miss.).....	Dec. 30, 1925	143, 170, 212, 324, 287, 225, 279.
349	Walter Mitchell.....	Arizona (4th Miss.).....	Jan. 5, 1926	243, 278, 248, 234, 224, 315, 244, 271, 311, 275.
350	Frank W. Creighton.....	Mexico (2d Miss.).....	Jan. 12, 1926	243, 218, 256, 244, 316, 325, 246.
351	Shirley H. Nichols.....	Kyoto (3d Miss.).....	Apr. 13, 1926	167, 333, Motodo (Tokyo), Lea (Kyushu, Eng.), Hamilton (Mid-Japan, Can.).
352	John T. Dallas.....	N. Hampshire (5th).....	May 4, 1926	243, 247, 227, 340, 244, 171, 173.
353	Edward T. Helfenstein.....	Maryland (Coadj.).....	Dec. 28, 1926	243, 194, 233, 238, 248, 258, 281, 306, 308, 311, 331.
354	Thomas Casady.....	Oklahoma (3d Miss.).....	Oct. 2, 1927	243, 190, 245, 261, 262, 285, 286, 300, 314, 327, 338.
355	Albert Sidney Thomas.....	So. Carolina (9th).....	Nov. 30, 1928	243, 172, 270, 292, 315, 214.
356	Norman Spencer Binsted.....	Tohoku (1st Miss.).....	Dec. 3, 1928	243, 258, 167, 330, 352.
357	Thomas Jenkins.....	Nevada (5th Miss.).....	Jan. 25, 1929	243, 276, 307.
358	John Insley Blair Larned.....	Long Island (Suff.).....	Feb. 11, 1929	243, 346, 248, 245, 310, 244, 279, 341, 321.
359	Frank Elmer Wilson.....	Eau Claire (1st).....	May 1, 1929	243, 199, 231, 170, 197, 343, 262, 213, 335.
360	Henry Pryor Almon Abbott.....	Lexington (2d).....	May 15, 1929	234, 178, 225, 354, 268, 270, 311, 323, T. Derwyn Owen, Bp. of Niagara, 331.

TABLE OF LIVING AMERICAN BISHOPS IN ORDER OF PRECEDENCE IN THE HOUSE OF BISHOPS

No.	Order	See	Consecrated	Time and Place of Birth
1	2nd	Southern Ohio (Asst.)	Jan. 25, 1889	May 18, 1845, Erie, Pa.
2	4th	Ohio	Oct. 12, 1889	July 15, 1848, Southport, Conn.
3	1st	The Platte (1st Kearney)	Jan. 10, 1890	Apr. 13, 1842, Wells, Vt.
4	4th	Louisiana (Asst.)	Oct. 24, 1891	July 7, 1858, Houston, Tex.
5	4th	Spokane (Miss.)	June 16, 1892	Dec. 3, 1841, Yonkers, N. Y.
6	3rd	Tokyo (Miss.)	June 14, 1893	July 17, 1852, Pittsfield, Mass.
7	3rd	Shanghai (Miss.)	June 14, 1893	Oct. 24, 1858, Auburn, N. Y.
8	3rd	Tennessee (Asst.)	July 25, 1893	Sept. 17, 1856, Jackson, Miss.
9	7th	Massachusetts	Oct. 15, 1893	May 30, 1850, Boston, Mass.
10	5th	North Carolina (Asst.)	Oct. 15, 1893	Mar. 27, 1850, Tarborough, N. C.
11	3rd	Vermont	Feb. 2, 1894	Apr. 12, 1847, Binfield, Eng.
12	4th	Alaska (Miss.)	Nov. 30, 1895	Nov. 20, 1856, Toronto, Canada.
13	1st	Lexington	Nov. 30, 1895	Nov. 9, 1852, Cleveland, Ohio.
14	1st	Duluth	Feb. 2, 1897	Oct. 16, 1844, Waddington, N. Y.
15	5th	Connecticut (Coadjutor)	Feb. 2, 1897	Sept. 5, 1848, Windham, Conn.
16	5th	Asheville (Miss.)	Dec. 28, 1898	July 7, 1859, Oxford, N. C.
17	1st	So. Brazil (Missionary Bishop, 1907)	Dec. 28, 1898	May 14, 1862, Middleburg, Va.
18	1st	Sacramento (Miss.)	Jan. 25, 1899	Apr. 9, 1861, Charleston, S. C.
19	2nd	Iowa	Jan. 25, 1899	Feb. 18, 1850, Ottawa, Ill.
20	2nd	Indianapolis	Sept. 10, 1899	Apr. 6, 1862, Eaglesmere, Pa.
21	2nd	West Virginia (Coadjutor)	Nov. 10, 1899	Dec. 15, 1858, Port Royal, Va.
22	2nd	Kyoto, Japan (Miss.)	Nov. 10, 1899	Sept. 1, 1857, New York City.
23	4th	Chicago (Coadjutor)	Feb. 24, 1900	Sept. 8, 1863, Kemptville, Canada.
24	3rd	Fond du Lac (Coadjutor)	Nov. 8, 1900	Nov. 6, 1857, Jefferson City, Mo.
25	3rd	No. Dakota (Miss.)	Dec. 4, 1901	Apr. 3, 1851, New York City.
26	1st	Honolulu (Miss.)	July 2, 1902	Dec. 26, 1854, Co. Somerset, England.
27	1st	Salina (Miss.)	Jan. 8, 1903	Jan. 11, 1862, Delhi, N. Y.
28	3rd	Mississippi	Sept. 29, 1903	Nov. 11, 1862, Winnsboro, S. C.
29	3rd	Quincy (Coadjutor)	Jan. 29, 1904	Nov. 1, 1865, New Hartford, Ia.
30	2nd	Albany (Coadjutor)	Nov. 19, 1904	Nov. 10, 1859, New York City.
31	2nd	Hankow, China (Miss.)	Nov. 14, 1904	July 27, 1870, Perry Co., Ill.
32	2nd	Mexico (Miss.)	Dec. 21, 1904	July 10, 1853, Huron Co., Ohio.
33	1st	Cuba (Miss.)	Dec. 21, 1904	Aug. 24, 1859, White Springs, Fla.
34	3rd	Kentucky	Jan. 25, 1905	June 12, 1854, New Britain, Conn.
35	1st	Harrisburg	Apr. 26, 1905	June 9, 1856, Brooklyn, N. Y.
36	2nd	South Dakota (Asst. Miss.)	Nov. 14, 1906	Apr. 23, 1856, Newtown, Conn.
37	2nd	Western Michigan (Coadjutor)	Nov. 14, 1906	Feb. 1, 1863, Richmond, Va.
38	6th	Milwaukee (Coadjutor)	Feb. 24, 1906	Nov. 20, 1857, Germantown, Pa.
39	1st	Southern Virginia (Coadjutor)	Oct. 3, 1906	Nov. 9, 1846, Richmond, Va.
40	1st	Eastern Oregon (Miss.)	Dec. 18, 1907	Dec. 24, 1869, Brooklyn, N. Y.
41	4th	Georgia	May 20, 1908	Oct. 23, 1854, Baltimore, Md.
42	2nd	Wyoming (Miss.)	May 6, 1909	June 20, 1867, Fairbairn, Minn.
43	4th	W. Colo. (Miss.)	June 17, 1909	Nov. 25, 1860, New Haven, Conn.
44	7th	Maryland (Coadjutor)	Sept. 29, 1909	Aug. 31, 1857, Lonaconing, Md.
45	1st	Virginia (Coadjutor), Pres. Bd. of Mssns., 1910-20; Suff. N. Y., 1921	Oct. 30, 1909	May 3, 1857, Mount Ida, Va.
46	2nd	Western Nebraska (Miss.)	Nov. 30, 1910	Feb. 3, 1868, Monmouth, Ill.
47	4th	Rhode Island	Jan. 6, 1911	Oct. 8, 1871, Germantown, Pa.
48	2nd	Arizona (Miss.)	Jan. 18, 1911	June 27, 1857, Salisbury, Vt.
49	1st	E. Okla. (Miss.)	Jan. 25, 1911	June 30, 1867, Delavan, Ill.

No.	Order	See	Consecrated	Time and Place of Birth
50	1st	Louis Childs Sanford	Jan. 25, 1911	July 27, 1867, Bristol, R. I.
51	6th	James R. Winchester	Sept. 29, 1911	Mar. 15, 1852, Annapolis, Md.
52	2nd	Thomas Frederick Davies	Oct. 18, 1911	July 20, 1872, Philadelphia, Pa.
53	7th	Philip M. Rhineland	Oct. 28, 1911	June 13, 1869, Newport, R. I.
54	8th	Thomas J. Garland	Oct. 28, 1911	Oct. 25, 1866, Tyrone, Ireland.
55	2nd	Henry St. George Tucker	1926	July 16, 1874, Warsaw, Va.
56	1st	Daniel T. Huntington	Mar. 25, 1912	Aug. 4, 1868, Norwich, Conn.
57	3rd	Harry Sherman Longley	Oct. 23, 1912	Sept. 10, 1868, Cohoes, N. Y.
58	3rd	Frank Arthur McElwain	Oct. 30, 1912	Dec. 14, 1875, Warsaw, N. Y.
59	3rd	Theodore Irving Reese	Mar. 20, 1913	Mar. 10, 1873, New York City.
60	2nd	Samuel Gavitt Babcock*	June 17, 1913	Oct. 8, 1851, Newport, R. I.
61	4th	Charles Blayne Colmore	Dec. 27, 1913	Mar. 31, 1879, Victoria, Tenn.
62	4th	John Poyntz Tyler	Jan. 6, 1914	June 15, 1862, Hanover Co., Va.
63	4th	Frank Du Moulin	Jan. 14, 1914	July 9, 1870, Montreal, Canada.
64	3rd	Frederick E. Howden	Jan. 14, 1914	Dec. 10, 1869, Staten Island, N. Y.
65	4th	William Theodotus Capers	May 1, 1914	Aug. 9, 1867, Greenville, S. C.
66	3rd	William Frederic Faber	Oct. 10, 1914	Feb. 27, 1860, Buffalo, N. Y.
67	4th	Paul Jones**	Dec. 16, 1914	Nov. 24, 1880, Wilkes-Barre, Pa.
68	3rd	Thomas Campbell Darst	Jan. 6, 1915	Nov. 10, 1875, Pulaski Co., Va.
69	4th	Walter Tyler Sumner	Jan. 6, 1915	Dec. 5, 1873, Manchester, N. H.
70	2nd	Hiram Richard Hulse	Jan. 12, 1915	Sept. 15, 1868, Middletown, N. Y.
71	5th	Paul Matthews	Jan. 25, 1915	Dec. 25, 1866, Glendale, Ohio.
72	2nd	Herman Page	Jan. 28, 1915	May 23, 1866, Boston, Mass.
73	4th	Charles Fiske	Sept. 29, 1915	Mar. 16, 1868, New Brunswick, N. J.
74	5th	Wilson Rieff Stearly	Oct. 21, 1915	May 8, 1869, Philadelphia, Pa.
75	4th	Edward Campion Acheson	Nov. 4, 1915	Apr. 7, 1859, Woolwich, England.
76	4th	James Wise	Dec. 14, 1915	July 26, 1875, Dundee, Scotland.
77	4th	Hugh Latimer Burleson	Oct. 28, 1915	Apr. 25, 1865, Northfield, Minn.
78	4th	Irving Peake Johnson	Jan. 1, 1917	Nov. 5, 1866, Hudson, N. Y.
79	2nd	Frank Hale Tourret	Feb. 2, 1917	Mar. 25, 1875, Salem, Mass.
80	2nd	Edwin Warren Saphore*	Sept. 17, 1917	Sept. 17, 1854, Rahway, N. J.
81	2nd	Arthur Conover Thomson	Sept. 27, 1917	Apr. 16, 1871, Fredericksburg, Va.
82	2nd	Harry Tunis Moore	Oct. 4, 1917	Oct. 4, 1873, Delavan, Wis.
83	2nd	Henry Judah Mikel	Nov. 1, 1917	Aug. 4, 1873, Sumter, S. C.
84	2nd	William P. Remington	Jan. 7, 1918	Mar. 13, 1879, Philadelphia, Pa.
85	2nd	Robert Le Roy Harris	Feb. 12, 1918	Feb. 12, 1874, Cleveland, Ohio.
86	3rd	Edward Thomas Demby*	Feb. 29, 1918	Feb. 13, 1869, Wilmington, Del.
87	3rd	Clinton Simon Quin	Oct. 31, 1918	Sept. 23, 1883, Louisville, Ky.
88	4th	William Mercer Green	May 11, 1919	July 12, 1876, Greenville, Miss.
89	3rd	Ernest Vincent Shaylor	Sept. 11, 1919	Oct. 11, 1868, Wallingford, Eng.
90	3rd	Edward Lambe Parsons	Nov. 5, 1919	May 18, 1868, New York City.
91	5th	Walter Henry Overs	Dec. 18, 1920	June 18, 1870, Harbury, Eng.
92	1st	James Craik Morris	Feb. 5, 1920	Oct. 28, 1871, Stapleton, N. Y.
93	2nd	Gouverneur F. Mosher	Mar. 24, 1920	May 10, 1865, Fredericksburg, Va.
94	5th	Robert Carter Jett	Sept. 15, 1920	May 3, 1878, Worcester, Mass.
95	3rd	George William Davenport	Oct. 12, 1920	Nov. 19, 1884, Lewiston, Me.
96	2nd	W. Bertrand Ferris	Oct. 13, 1920	Dec. 31, 1864, Peekskill, N. Y.
97	4th	Philip Cook	Oct. 14, 1920	July 4, 1875, Kansas City, Mo.
100	2nd	H. H. Fox Bennett	Nov. 10, 1920	Mar. 11, 1871, Montreal, N. Y.
101	3rd	Granville G. Bennett	Nov. 17, 1920	Nov. 28, 1882, Dearywood, S. D.
102	1st	Robert H. Mize	Jan. 19, 1921	Feb. 10, 1870, Chicago, Ill.
103	10th	Kirkman G. Finlay	May 11, 1921	Oct. 1, 1877, Greenville, S. C.
104	10th	William Thomas Manning	June 11, 1921	May 12, 1866, Northampton, England.
105	10th	Fred Ingley	June 11, 1921	Nov. 20, 1878, Staffordshire, England.

No.	Order	See	Consecrated	Time and Place of Birth
106		Liberia (Sufr.)	June 23, 1921	Jan. 30, 1870, Dearlah, Cape Mount, W. Africa.
107	2nd	Eric York (Sufr.)	Sept. 20, 1921	Aug. 27, 1873, Elmira, N. Y.
108		North Carolina (Coadjutor)	Nov. 30, 1921	Aug. 3, 1869, Lexington, Ky.
109		Tennessee (Coadjutor)	Oct. 15, 1922	Apr. 4, 1887, Frankfort, Ky.
110	5th	Alabama (Coadjutor)	Oct. 18, 1922	Jan. 1, 1875, Bay City, Michigan.
111		Alabama (Coadjutor)	Oct. 20, 1922	Aug. 22, 1882, Lexington, Va.
112	8th	Massachusetts (Coadjutor)	Oct. 24, 1922	Aug. 15, 1877, Monk-wear-Mouth, England.
113		South Dakota (Sufr.)	Oct. 31, 1922	Dec. 9, 1867, Pittsburgh, Pa.
114	1st	Haiti (Miss.)	Dec. 6, 1922	Dec. 10, 1881, Detroit, Mich.
115	3rd	Pittsburgh	Jan. 20, 1923	Dec. 2, 1869, Norristown, Pa.
116	3rd	Washington	Jan. 29, 1923	Dec. 2, 1860, Geneva, N. Y.
117		West Virginia (Coadjutor)	Nov. 1, 1923	July 24, 1866, New York City.
118		Bethlehem (Coadjutor)	Nov. 9, 1923	Apr. 9, 1887, Leetown, W. Va.
119		Porto Rico (Sufr.)	Mar. 15, 1923	Jan. 21, 1886, Middleport, N. Y.
120		North Tokyo (Sufr.)	Feb. 12, 1924	Mar. 6, 1866, Alicante, Spain.
121		Spokane (Miss.)	Feb. 20, 1924	Nov. 25, 1875, Frederick, Md.
122	3rd	Springfield	May 14, 1924	Mar. 1, 1880, Philadelphia, Pa.
123	4th	Florida	Oct. 27, 1924	May 21, 1867, Laurens Co., S. C.
124		North Texas (Miss.)	Nov. 7, 1924	Aug. 21, 1861, Westville, Conn.
125	2nd	Vermont (Coadjutor)	Jan. 17, 1925	Apr. 27, 1887, Macon, Ga.
126		Hankow (Sufr.)	Jan. 17, 1925	Dec. 9, 1881, Galveston, Tex.
127		Ohio (Coadjutor)	Mar. 4, 1925	Oct. 23, 1878, No. Platte, Neb.
128		Ohio (Coadjutor)	Apr. 1, 1925	Aug. 23, 1878, Allentown, N. J.
129	2nd	Milwaukee (Coadjutor)	May 1, 1925	Nov. 14, 1878, Allentown, N. J.
130		Olympia	May 15, 1925	Jan. 6, 1873, Bolivar, Tenn.
131	6th	Long Island (Coadjutor)	Sept. 20, 1925	Oct. 6, 1837, South Bend, Ind.
132	3rd	Liberia (6th Miss.)	Nov. 29, 1925	Dec. 10, 1846, Cincinnati, O.
133	6th	So. Brazil (Sufr.)	Nov. 29, 1925	Nov. 20, 1862, Atlanta, Va.
134	2nd	Idaho (Miss.)	Dec. 5, 1925	May 20, 1866, Norfolk, Va.
135	2nd	Arizona (Miss.)	Dec. 5, 1925	Aug. 3, 1834, Florida, Md.
136	2nd	Mexico (Miss.)	Jan. 5, 1926	May 3, 1852, Matamoras, Ky.
137	2nd	Kyoto (Miss.)	Jan. 12, 1926	Sept. 9, 1852, Louisville, Ky.
138	2nd	New Hampshire	Apr. 17, 1926	Dec. 3, 1876, Hartsburg, Md.
139	2nd	Virginia (Coadjutor)	Apr. 17, 1926	Sept. 26, 1884, Brooklyn, N. Y.
140	3rd	Mississippi (Coadjutor)	May 28, 1926	Apr. 15, 1880, Brooklyn, N. Y.
141	3rd	So. Carolina (Miss.)	Oct. 28, 1926	Apr. 7, 1865, St. Louis, Mo.
142	3rd	Okla. (Miss.)	Nov. 30, 1926	June 6, 1883, Des Moines, Iowa.
143	9th	So. Carolina (Miss.)	Dec. 3, 1926	Feb. 6, 1873, Columbia, S. C.
144	1st	Tehoeke (Miss.)	Jan. 25, 1929	Oct. 2, 1890, Toronto, Canada.
145	5th	Long Island (Sufr.)	Feb. 11, 1929	Jan. 31, 1871, Shenley, England.
146	1st	Eau Claire	May 1, 1929	Oct. 5, 1883, Chicago, Ill.
147	1st	Lexington	May 15, 1929	Mar. 21, 1885, Kittanning, Pa.
148				July 11, 1881, Halifax, N. S.
149	2nd			

*These Bishops have seats, but no votes in the House of Bishops.

**These Bishops have neither seats nor votes in the House of Bishops.

Archbishops of Canterbury

A. D.

597—Augustin
 604—Laurentius
 619—Mellitus
 624—Justus
 627—Honorius
 655—Deusdedit
 668—Theodore
 693—Brithwald
 731—Tatwine
 735—Nothelm
 741—Cuthbert
 759—Bregwin
 766—Jaenbert
 793—Ethelhard
 805—Wulfred
 830—Feologild
 833—Ceolnoth
 870—Ethelred
 890—Plegmund
 914—Athelm
 923—Wulfelm
 942—Odoh
 960—Dunstan
 988—Athelgar
 990—Sirc
 995—Elfric
 1005—Alphege
 1013—Living
 1020—Ethelnoth
 1038—Eadsiges
 1050—Robert
 1052—Stigand
 1070—Lanfranc
 1093—Anselm
 1114—Ralph d'Escures
 1123—William de Corbeuil
 1139—Theobald
 1162—Thomas Becket
 1174—Richard
 1185—Baldwin
 1193—Hubert Walter
 1207—Stephen Langton
 1229—Richard Grant
 1234—Edmund Rich
 1245—Boniface
 1273—Rob. Kilwarby
 1278—J. Peckham
 1294—Rob. Winchelsey
 1313—Walter Raynold

A. D.

1328—Simon Mepham
 1333—John Stratford
 1348—Thomas de Ufford
 1349—Th. Bradwardine
 1349—Simon Islip
 1366—Simon Langham
 1368—Will. Wittlesey
 1375—Simon Sudbury
 1381—Will. Courtney
 1396—Thos. Arundel
 1398—Roger Walden
 1400—Thomas Arundel
 1414—Henry Chicheley
 1443—John Stafford
 1452—John Kemp
 1454—Thos. Bouchier
 1486—John Morton
 1501—Henry Dean
 1503—Will. Warham
 1533—Thomas Cranmer
 1556—Cardinal Pole
 1559—Matthew Parker
 1575—Edm. Grindall
 1583—John Whitgift
 1604—Richard Bancroft
 1610—George Abbot
 1633—William Laud
 1660—William Juxon
 1663—Gilbert Sheldon
 1677—William Sancroft
 1691—John Tillotson
 1695—Thomas Tenison
 1716—William Wake
 1737—John Potter
 1747—Thomas Herring
 1757—Matthew Hutton
 1758—Thomas Secker
 1768—Hon. Frederick Cornwallis
 1783—John Moore
 1805—Chas. Manners Sutton
 1828—William Howley
 1848—John Bird Sumner
 1862—Chas. Thomas Longley
 1868—Archibald Campbell Tait
 1883—Edward White Benson
 1896—Fredrick Temple
 1903—Randall Thomas Davidson
 1928—Cosmo Gordon Lang

Archbishops of York

A. D.

625—Paulinus
 664—Wilfrid
 669—Wilfrid II (ret.)
 678—Bosa (ret.)
 686—Wilfrid (rest)
 691—Bosa (rest)
 705—S. John of Beverley
 718—Wilfrid II
 734—Egbert
 767—Ethelbert
 780—Eanbald I
 796—Eanbald II
 812—Wulfsy
 837—Wigmund
 854—Wulfere
 900—Ethelbald
 928—Rodwald
 931—Wufstan I
 958—Oskytel
 972—Oswald
 992—Adulf
 1002—Wulfstan II
 1023—Alfric Puttoc
 1050—Kinsige
 1061—Aldred
 1070—Thomas I
 1101—Gerard
 1109—Thomas II
 1114—Thurstan
 1143—S. William (dep.)
 1147—Henry Murdoc
 1153—S. William (rest)
 1154—R. de Pont l'Eveque
 1191—Geof. Plantagenet
 1215—Walter de Gray
 1256—Sewal de Bovill
 1258—Godfrey de Ludham
 1266—Walter Giffard
 1279—W. de Wickwaine
 1286—John Romanus
 1296—Henry de Newark
 1300—T. de Corbridge
 1306—William de Greenfield
 1317—W. de Melton
 1342—W. la Zouche
 1352—John de Thoresby

A. D.

1374—Alex. Neville
 1388—Thos. Arundel
 1396—Robt. Waldby
 1398—Richard Scroope
 1407—Henry Bowett
 1426—John Kempe
 1452—William Booth
 1464—George Neville
 1476—Lawrence Booth
 1480—Thomas Scott
 1501—Thomas Savage
 1508—C. Bainbrigge
 1514—Thomas Wolsey
 1531—Edward Lee
 1544—Robert Holgate
 1555—Nicholas Heath
 1560—Thomas Young
 1570—Edmund Grindall
 1577—Edwin Sandys
 1589—John Piers
 1595—Matthew Hutton
 1606—Tobias Matthew
 1628—George Montaigne
 1629—Samuel Harsnet
 1632—Richard Neile
 1642—John Williams
 1660—Accepted Frewen
 1664—Richard Sterne
 1683—John Dolben
 1688—Thomas Lamplugh
 1691—John Sharp
 1714—Sir William Dawes
 1724—Lancelot Blackburne
 1743—Thomas Herring
 1747—Matthew Hutton
 1757—John Gilbert
 1761—Hon. R. Hay Drummond
 1777—William Markham
 1808—Hon. Edward V. Vernon Harcourt
 1848—Thomas Musgrave
 1860—Charles Thomas Longley
 1863—William Thomson
 1891—William Connor Magee
 1891—William Dalrymple Maclagan
 1908—Cosmo Gordon Lang
 1928—William Temple

**ARCHBISHOPS AND BISHOPS OF THE
CHURCH OF ENGLAND IN CANADA**

Algoma—The Right Rev. Rocksbrough Remington Smith, M.A., D.D., Bishophurst, Sault Ste. Marie, Ont.
The Most Rev. George Thornloe, M.A., D.D., D.C.L., 169 East St., Sault Ste. Marie, Ont. (Retired).

Athabasca—The Right Rev. E. F. Robins, D.D., Bishop's House, Peace River, Alta.

Brandon—The Right Rev. Wilfred William Henry Thomas, D.D., Brandon, Man.

Caledonia—Right Rev. G. A. Rix, M.A., D.D., Prince Rupert, B. C.

Calgary—The Right Rev. Louis R. Sherman, M.A., B.Litt., Calgary, Alta.

Cariboo—The Right Rev. Walter Robert Adams, M.A., D.D., 187 St. Pauls St. W., Kamloops, B.C.

Columbia—The Right Rev. Charles D. Schofield, M.A., D.D., Bishopclose, 906 Vancouver St., Victoria, B. C.

Edmonton—The Right Rev. Henry Allen Gray, M.A., D.D., LL.D., 11049 103rd Street, Edmonton, Alta.

Fredericton—The Right Rev. John Andrew Richardson, D.D., D. C. L., Fredericton, N. B.

Huron—The Most Rev. David Williams, M.A., D.D., LL.D., D.C.L., Bishop Cronyn Hall, London, Ont.

Keewatin—The Right Rev. A. D. Dewdney, D.D., Bishopstowe, Kenora, Ont.

Kootenay—The Right Rev. Alexander John Doull, M.A., D.D., Vernon, B. C.

Mackenzie River—Right Rev. W. A. Geddes, D.D., Chipewyan, Alta.
Right Rev. James R. Lucas, D.D., Grenadier Rd., Toronto, Ont. (Retired).

Montreal—The Right Rev. John Cragg Farthing, M.A., D.D., D.C.L., LL.D., 1444 Union Ave., Montreal, Que.

Moosonee—The Right Rev. J. G. Anderson, D.D., LL.D., Cochrane, N. Ontario.

New Westminster—The Most Rev. A. U. de Pencler, D.D., O.B.E., 198 Hastings St. W., Vancouver, B. C.

Niagara—The Right Rev. Derwyn Trevor Owen, M.A., D.D., 172 Bay St. South, Hamilton, Ont.

Nova Scotia—The Most Rev. Clarendon Lamb Worrell, M.A., D.C.L., D.D., Bishop's Lodge, 11 Lockwood St., Halifax, N. S.
The Right Rev. John Hackenley, B.A., D.D., 47 Fenwick St., Halifax, N. S.

Ontario—The Right Rev. Charles Allen Seager, M.A., D.D., LL.D., Kingston, Ont.

Ottawa—The Right Rev. John Charles Roper, M.A., LL.D., D.D., 140 Bay St., Ottawa, Ont.

Qu'Appelle—The Right Rev. Malcolm McAdam Harding, D.D., Bishops Court, Regina, Sask.

Quebec—The Right Rev. Lennox Waldron Williams, M.A., D.D., Bishops Court, Quebec, Que.

Rupert Land—The Most Rev. S. P. Matheson, D.D., D.C.L., Archbishop and Primate of all Canada, Bishop's Court, Winnipeg, Man.

Saskatchewan—The Right Rev. George Exton Lloyd, D.D., Bishopthorpe, Prince Albert, Sask.

Toronto—The Right Rev. James Fielding Sweeny, M.A., D.D., D.C.L., LL.D., 112 Howland Ave., Toronto, Ont.

Yukon—The Right Rev. Isaac O. Sringer, B.A., D.D., Dawson, Yukon.
The Right Rev. J. A. Newham, D.D., M.A., Hamilton, Ont.

CHURCH OF ENGLAND IN CANADA

List of Clergy

Abbreviations in Designating the Diocese

Al, Algoma; At, Athabasca; B, Brandon; B. C., British Columbia; Caled., Caledonia; Cy., Calgary; Car., Cariboo; E., Edmonton; F., Fredericton; H., Huron; Ke., Kenora; Ko., Kootenay; M., Montreal; Mo., Moosonee; N. W., New Westminster; N, Niagara; N. S., Nova Scotia; O., Ontario; Ot, Ottawa; Q'A, Qu'Appelle; Q., Quebec; R. L., Rupert Land; S., Saskatchewan; T., Toronto; Y., Yukon.

A

Abbott, F. V., Ivy, Ont. (T.).
Abbott-Smith, Canon G., M.A., L.Th., D.D., D.C.L., 3473 University St., Montreal, Que. (M.).
University St., Montreal, Que. (M.).

Abey, George J., 328 Emery St., London, Ont. (H.).

Aborn, T. L., B.A., B.D., B.Sc., 188 4th Ave., Ottawa (Ot.).

Abraham, P. S., M.A., 44 Lachevrotiere St., Quebec, Que. (Q.).

Acres, T. G., Ottawa, Ont. (Ot.).

Adams, Cooper J. T., Crossfield, Alta. (Y.).

Adams, A. A., 11044 83 St., Edmonton, Alta. (A.).

Adamson, R. J. S., R.D., Paris, Ont. (H.).

Adcock, W. H., St. Matthew's Rectory, Regina, Sask. (Q'A.).

Adcock, W. A., Portneuf, Quebec (Q.).

Adey, E. R. G., L.Th., Cobourg, Ont. (T.).

Ahenakew, E., B.A., L.Th., Little Pines, Paynton, Sask. (S.).

Aitkens, Geo., B.A., Salt Spring Island, B. C. (B. C.).

Akehurst, H. S., Canon, R. D., 331 Seventh Ave., Kamloops, B. C. (Car.).

Alderwood, H., St. James Rectory, Saskatoon, Sask. (S.).

Alexander, R. W. W., B.A., High River, Alta. (Cy.).

Allan, W. A., B.A., Rouleau, Alta. (Q'A.).

Alexander, J. J., B.A., Moncton, N. B. (F.).

Allen, W. R., L.Th., Hamiota, Man. (Br.).

Alexander, F., Monteith, Ont. (Mo.).

Allen, W., Pence Coupe, B. C. (Caled.).

Allen, F. A., Aylmer, Que. (M.).

Allen, J. H., Pembroke, R. R. No. 3, Ont. (Ot.).

Allen, R. W., M.A., Brampton, Ont. (T.).

Allen, W. C., Canon, M.A., Millbrook, Ont. (T.).

Allen, H. B., Colwood, B. C. (B. C.).

Allison, W. C., Hanover, Ont. (H.).

Allman, Canon A. H., B.Sc., Gravenhurst, Ont. (Al.).

Almond, Canon, M.A., D.C.L., C.M.G., C.B.E., 299 Marlowe Ave., Montreal, Que. (M.).

Almon, H. L., B.D., R.D., Merriton, Ont. (N.).

Ambrose, G. M., M.A., 256 Gottingen St., Halifax, N. S. (N. S.).

Anderson, Ven. Archd. E. A., M.A., 440 13th St., Brandon, Man. (Br.).

Anderson, F., M.A., D.D., 199 Regent St., London, Ont. (H.).

Anderson, Canon G. S., L.Th., North Gower, Ont. (Ot.).

Anderson, Jacob, B.A., Stonewall, Man. (R. L.).

Anderson, J. C., B.A., Navan, Ont. (Ot.).

Anderson, W., 425 East Kildonan Rd., Winnipeg, Manitoba (Br.).

Andrew, Venerable J. W. J., St. Thomas, Ont. (H.).

Andrew, A. E., M.A., M.C., Pictou, N. S. (N. S.).

Andrews, H., St. Stephen's, Lachine, Que. (M.).

Andrews, S., Glenville, Que. (M.).

Andrews, R., Campbellville, Ont. (N.).

Antle, John, 198 Hastings St. W., Vancouver, B. C. (N. W.).

Appleyard, H. F., B.A., Berire, Ont.

Appleyard, R. P., B.A., Florence, Ont. (H.).

Appleyard, Canon S., M.A., M.C., R.D., Windsor, Ont. (H.).

Archer, W. J., B.A., Hartshorn, Alta. (C.).

Archer, W. L., M.A., Stamford, Ont. (N.).

Archbold, H. T., M.A., 306 Indian Rd., Toronto (T.).

Ardill, Jas., Canon, 18 Tranby Ave., Toronto (H.).

Armour, John, B.A., White River, Ont. (Al.).

Armstrong, G. L., Miniota, Man. (Br.).

Armstrong, T. L., 1042 Assumption St., Windsor, Ont. (H.) (Sup.).

Armstrong, R. A., 457 Huron St., Toronto, Ont. (T.).

Armstrong, W. B., M.A., St. John, N. B. (F.).

Armstrong, G. B., Trinity College, Toronto (T.).

Armitage, Canon W. L., M.A., Saskatoon, Sask. (Sask.).

Armitage, Ven. Archdeacon W. J., M.A., Ph.D., D.D., Halifax, N. S. (N. S.).

Armitage, W. R., R. M.A., B.D., 210 Cottingham St., Toronto (T.).

Armitage, W., Liscomb, N. S. (N. S.).

Arnold, A. F., St. Alban's Church, Sydney, N. S. (N. S.).

Arthur, A. J., M.A., B.D., 118 Guestville Ave., Mt. Dennis, Ont. (T.).

Ascah, R. G., B.A., L.Th., Farnham, Que. (M.).
 Ascah, A. C., Phillipsburg, Que. (M.).
 Ashbee, C. C., L.Th., Carmacks, Yukon (Y.).
 Ashby, H. B., Woodstock, Ont. (H.).
 Ashley, R., Stewart, B. C. (Cal.).
 Ashley, A. W., Arcola, Sask. (Q.A.).
 Ashcroft, R., M.A., 54 Cranbrook Ave., Toronto (T.).
 Ashton, R., Brantford, Ont. (H.) (Retired).
 Askey, W. B., L.Th., 247 8th Street W., N. Vancouver, B. C. (N. W.).
 Atkinson, F. B., L.Th., Invermere, B. C. (Koot.).
 Atkinson, J. H., L.Th., Glencoe, Ont. (H.).
 Atkinson, D. G., Homings Mills, Ont.
 Atkinson, J., Magog, Que. (Q.).
 Atkinson, J., L.Th., Granton, Ont. (H.).
 Atkinson, B., 219 Gladstone Ave., Toronto (T.).
 Atkinson, Robt., Lacolle, Que. (M.).
 Atwater, H. W., Punnichy, Sask. (Q.A.).
 Attwood, W., Ogden P. O., Alta. (Cy.).
 Avery, A. R., Pense, Sask. (Q.A.).
 Axon, R., B.A., St. Paul's Church, Kamloops, B. C. (Car.).

B

Bacon, Canon F. W. M., B.A., Campobello, N. B. (Fr.).
 Bagnall, W. E., B.A., L.Th., London, Ont. (H.).
 Baird, C. M., M.A., Auburn, N. S. (N. S.).
 Baker, E. H., B.A., Abbotsford, B. C. (N. W.).
 Baldock, H. W., B.D., Middle Church, Man. (R. L.).
 Balfour, L. A. E., Grafton, Ont. (T.).
 Balfour, C. W., Ven. Archdcn., M.A., Sault Ste. Marie, Ont. (Al.).
 Ball, T. W., M.A., L.Th., New Glasgow, Que. (M.).
 Ballard, J. A., Grimsby, Ont. (N.).
 Banks, A. P., L.Th., R.D., 441 Korah Rd., Sault Ste. Marie, Ont. (Al.).
 Bannell, J. J., L.Th., South March, Ont. (Ot.).
 Bannister, L. F. L., on leave (Q.A.).
 Barber, F. L., L.Th., 34 Howland Ave., Toronto (T.).
 Barclay, A. N., 117 Hunter St., West, Hamilton, Ont. (N.).
 Barfoot, W. J., M.A., Emmanuel College, Saskatoon, Sask. (Sask.).
 Barkwell W. H., Box 122, Rock Glen, Sask. (Q.A.).
 Barlow, Walter, L.Th., Claresholm, Alta. (Alta.).
 Barnes, Chas., Keewatin, Ont. (Ont.).
 Barnes, J. H., Trinity Rectory, 15 Stanislas St., Quebec, Que. (Q.).
 Barnes-Cornish, C. Apts., 222 Chestnut St., Winnipeg, Man. (R. L.).
 Barton, W., M.A., R.M.D., Royal Oak, B. C. (B. C.).
 Barr, A. F., M.A., 43 Admiral Rd., Toronto (T.).
 Barrow, Gore M., Grimsby, Ont. (N.).
 Barnett, T. W., D.D., 80 Lakeside Ave., Birchcliffe, Ont. (T.).
 Barlett, E. R., M.A., R. R. 2, Ashcroft, B. C. (N. W.).
 Barrett, H. P., Penticton, B. C. (Br.).
 Bastin, J. S. P., M.A., Turgoose P. O., V. I., B. C. (B. C.).
 Bate, A. F., M.A., Fredericton, N. B. (Fr.).
 Bate, W. J., Newcastle, N. B. (Fr.).
 Bates, P. S. C., A.K.C., Wawota, Sask. (Q.A.).
 Bateman, C. N., Barrhead, Alta. (Cy.).
 Battersby, H. F., Hastings, Ont. (T.).
 Battersby, W. H., M.A., Hastings, Ont. (H.).
 Baugh, C. W. P., Morris Heights, Que. (M.).
 Baugh, W. J. P., M.A., Cayuga, Ont. (N.).
 Baugh, H. G. L., Stoney Creek, Ont. (N.).
 Baynes-Reed, W. L., L.Th., D.S.O., Canon R. D., 156 Kingston Road, Toronto (T.).
 Bays, P. C., L.Th., Manitou, Man. (R. L.).
 Beames, W. S., L.Th., Revelstoke, B. C. (Koot.).
 Beamish, Ven. Archdcn., G.R., M.A., London, Eng. (O.).
 Beazer, F. C., Kapuskasing, Ont. (Moo.).
 Beck, C. B., B.A., 1 McDougall Court, Edmonton, Alta. (Ed.).
 Beckwith, A., Macdowell, Sask. (S.).
 Bee, A. L., Viking, Alta. (Ed.).
 Beer, Ven. Archdcn., Kaslo, B. C. (Koot.).
 Beesley, C. A., L.Th., Otterville, Ont. (H.).
 Berkeley, K. A., Wilberforce, Ont. (T.).
 Belford, H. O. N., B.A., Richmond, Que. (Que.).
 Belford, J. F. B., Cochrington, Ont. (T.).
 Bell, Wm., M.A., 4214 Smith St., New Westminster, B. C. (B. C.).
 Bell, J. A. M., 45 Palmer St., Guelph, Ont. (N.).
 Belyea, J. R., M.A., Campbellton, N. B. (Fr.).
 Bender, C. A., B.A., L.Th., Aultsville, Ont. (Ot.).
 Bennett, T. G., L.Th., Doaktown, N. B. (Fr.).

Bennett, E. F., L.Th., 522 Darling St., Montreal, Que. (M.).
 Benoit H. E., 1849 Sherbrooke St., E. Montreal, Que. (M.).
 Ben-Ohiel, Canon H. A., B.A., 332 St. Clarens Ave., Toronto, Ont. (T.).
 Bent, A. M., Kentville, N. S. (N. S.).
 Bent, L. R., M.A., P.D.R., Bedford, N. S. (N. S.).
 Bery, H., B.A., L.Th., 969 E. 66th Ave., S. Vancouver, B. C. (N. W.).
 Berry, Oscar, Peninsula, Que. (Q.).
 Berriman-Rutter, G. H., Ecum-Secum, N. S. (N. S.).
 Best, H. J., B.A., M.A., 128 Wentworth St., St. John, N. B. (Fr.).
 Beverley, A. R., M.A., Barrie, Ont. (T.).
 Bice, A. A., B.A., L.Th., 135 Inkerman St., London, Ont. (H.).
 Biddle, G. A. C., L.Th., High River, Alta. (Cl.).
 Biddeil, R. E. W., Sardis, B. C. (N. W.).
 Bigg, H. R., A.K.C., 16 Montreal St., Sherbrooke, Que. (Q.).
 Bilkey, C. L., M.A., B.D., Clinton, Ont. (H.).
 Birch, A., Elgin, Man. (B.).
 Bird, E. V., B.A., Fort a La Corne, Sask. (S.).
 Bishop, E. F., 896 9th Ave. N. W., Rosetown, Sask. (Q.A.).
 Bischlager, A., A.K.C., Duncan, B. C. (B. C.).
 Blackadder, G., Kitscoty, Alta. (Ed.).
 Blackburn, J., B.A., L.Th., Macklin, Sask. (S.).
 Blackwell, J. A. E., Cargill, Ont. (H.).
 Blackall, D. W., Oak Bay, Charlotte Co., N. B. (Fr.).
 Blagrove, R. C., D.D., Peterboro, Ont. (T.).
 Blay, C. A., Rossland, B. C. (Koot.).
 Blodgett, J. N., B.A., Wycliffe College, Toronto, Ont. (T.).
 Bloodworth, J. A., 223 Darling St., Brantford, Ont. (H.).
 Blow, J. C., R. R. 1, Stoney Creek, Ont. (N.).
 Blunt, N., L.Th., Pincher Creek, Alta. (C.).
 Bonathan, J. B., L.Th., 48 Austin Terrace, Toronto (T.).
 Bousfield, George, 191 Augusta St., Ottawa, Ont. (Ot.).
 Bousfield, G. J., B.A., Peterboro, Ont. (T.).
 Boulton, P. D., Claudeboye, Alta. (R. L.).
 Bouden, C. H., M.A., Port Hope, Ont. (T.).
 Bourne, N. A. F., B.A., 269 Glebeholme Blvd., Toronto, Ont. (T.).
 Bourdillon, F. L., Sandwick, B. C. (B. C.).
 Bolton, H. M., L.Th., Metchosin, B. C. (B. C.).
 Booth, Robt., L.Th., Edwardsburg, Ont. (O.).
 Booy, R. S., Temiskaming, Que. (M.).
 Bowen, R. J., 218 St. George St., London Ont. (H.).
 Boyd, R. S., B.A., Norval, Ont. (N.).
 Bowles, H., Hodgeville, Sask. (Q.A.).
 Bowley, F., Bangor, Sask. (Q.A.).
 Bown, C. E. S., M.A., East Angus, Que. (Q.).
 Boyd, J. R. S., M.A., Orillia, Ont. (T.).
 Boyle, T. S., M.A., D.D., D.C.L., Cobourg, Ont. (T.).
 Boyle, V. O., M.A., B.D., Athens, Ont. (Ont.).
 Boyes, P. J., M.A., Ninga, Man. (Br.).
 Brain, Canon W. J., M.A., 84 Ellsworth Ave., Toronto (T.).
 Brailsford, W., L.Th., B.D., Neepawa, Man. (Br.).
 Bracken, H. A., M.A., B.D., 83 Strathmore Blvd., Toronto (T.).
 Bracker, G. R., M.A., B.D., 576 Williard Ave., Toronto, Ont. (T.).
 Bradbury, W., Port Medway, N. S. (N. S.).
 Bradbury, W. J., B.A., B.D., L.Th., Cookshire, Que. (M.).
 Branch, Theodore, Plevna, Ont. (Ont.).
 Brand, H. W. A., M.A., Campbellville, Ont. (N.).
 Brant, W., Fairview, Alta. (Ath.).
 Brayfield, J. S., Anyox, B. C. (Caled.).
 Bray, H. E., M.B., 115 High St., London, Ont. (H.) (Superannuated).
 Bratt, G., Medstead, Sask. (Sask.).
 Brett, R. H., L.Th., Chippawa, Ont. (N.).
 Brett, C. F. H., M.A., 9 Glen Road, Toronto (T.).
 Brewin, W. S., L.Th., Ridgeway, Ont. (N.).
 Brewer, J. S., B.A., Port Daniel Centre, Que. (Q.).
 Bridgett, H. E., B.A., L.Th., Humbolt, Sask. (S.).
 Bridgman, W. J., Dayspring, Lun Co., N. S. (N. S.).
 Bridgewater, E. R. G., B.A., M.A., Grand Manan, N. B. (Fr.).
 Bright, Denny, 121 Margaret St., Sarnia, Ont. (H.).
 Brillinger, C., B.A., 622 Ryerson Cres., Niagara Falls, Ont. (N.).

- Bristoll, C. H., M.A., 818 Jessie Ave., Winnipeg, Man. (R. L.).
- Britton, R. E. J., L.Th., Welsford, N. B. (Fr.).
- Brockwell, C. A., Brodie, M.A., McGill University, Montreal, Que. (M.).
- Broughall, Very Rev. Dean, M.A., D.D., 211 Bay St. S., Hamilton, Ont. (N.).
- Broughall, G. H., M.A., On leave (R. L.).
- Broughall, Canon J. S., M.A., 357 Russell Hill Rd., Toronto (T.).
- Broughton, T. H., Lac du Bonnet, Man. (Kee.).
- Brown, E. A., Nauwigewauk, King's Co., N. B. (Fr.).
- Brown, T. H., Seaforth, Ont. (H.).
- Brown, E. P., M.A., New Germany, N. S. (N. S.).
- Browne, C. G. D., Sombra, Ont. (H.).
- Brown, G. C., B.A., Port Dufferin, N.S. (N. S.).
- Brown, W. A., Trinity House, Toronto, Ont. (T.).
- Browne, E. G., Burgess, M.A., 303 Shaw St., Toronto (T.).
- Browne, H. W., St. Barnabas', Ottawa, Ont. (Ot.).
- Browne, A. B., 8 Huntley St., Toronto (T.).
- Browning, Canon C. W., Riffe P. O., Alta. (Ed.).
- Brownlie, John Murray, L.Th., Lansdowne, Ont. (O.).
- Brownlee, S. H., B.A., Kerwood, Ont. (H.).
- Bruce, C. L. G., L.Th., Clayton, Ont. (Ot.).
- Bruce, G., 891 Corydon Ave., Winnipeg, Man. (R. L.) (Superannuated).
- Bruce, M. W. J., M.A., R.M.D., Soanichton, B. C. (B. C.).
- Bruce, A. J., L.Th., Copper Cliff, Ont. (Al.).
- Brunet, G. A., B.A., Pakenham, Ont. (Ot.).
- Brueton, K. N., Otter Lake, Que. (M.).
- Bryan, Bernard, Canon, D.D., 243 Indian Rd., Toronto (T.).
- Bryant, A. A., L.Th., 183 Browning Ave., Toronto, Ont. (T.).
- Bryant, W. C., B.A., L.Th., Merlin, Ont. (T.).
- Byrne, J. H., B.A., Dawson, Yukon (Y.).
- Buckland, A. W., R.D., Cookshire, Que. (Q.).
- Buckland, H. T., Springfield, Kings Co., N.B. (Fr.).
- Budd, E. C., A.K.C., Highfield, N.B. (Fr.).
- Bull, A. J., B.A., Port Arthur, Ont. (Al.).
- Bull, P. F., Sudbury, Ontario (Al.).
- Bulleymont, J. W., Wynyard, Alta. (Q.A.).
- Bullock, G. W., M.A., Bridgewater, N.S. (N. S.).
- Bullock, W. H. E., M.A., D.C.L., Halifax, N. S. (N. S.).
- Bulteel, R. M. P., Kirkton, Ont. (H.).
- Bunbury, W. S. G., B.A., La Tuque, Que. (Q.).
- Bunting, J. B., Melfort, Sask. (S.).
- Bouoi Ding, L. I., B.D., 523 Johnson St., Victoria, B. C. (B. C.).
- Burd, W., Canon, R.D., D.C.M., Cathedral Residence, Prince Albert, Sask. (S.).
- Burgett, Ven. Archdcn., A. E., M.A., 11717 93rd St., Edmonton, Alta. (Ed.).
- Burnyeat, H., Wyebride, Ont. (T.).
- Burke, Northcote R., L.Th., Kingston Mills, Ont. (Ont.).
- Burns, William, 147 Main St., Toronto, Ont. (T.).
- Burrows, J., Sorrento, B. C. (Koot.).
- Burt, W., L.Th., Fort Erie, Ont. (N.).
- Burt, H. C., M.A., Univ. Bishop's College, Lennoxville, Que. (Q.).
- Burt, Ven. Archdcn., W. A. J., L.Th., Bala Park, Ont. (Al.).
- Bushe, W. F., B.A., Russell, Man. (Br.).
- Bushell, John, M.A., 62 Brooklyn Ave., Toronto (T.).
- Bushell, E., M.A., 12 Grenville St., Westmount, Montreal, Que. (M.).
- Butcher, J. F., R.D., 315 Coteau St. W., Moose Jaw, Sask. (Q.A.).
- Butler, W. A. E., M.A., Ottawa, Ont. (Ot.).
- Butler, J. H., Maple Lake, Ont.
- Butler, T. B., Haliburton, Ont. (T.).
- Byers, B. F., M.A., R.D., Stirling, Ont. (Ont.).
- Bythell, J. R., Port Stanley, Ont. (H.).
- Caiger-Watson, Philip, Marmora, Ont. (Ont.).
- Calder, A. C., LL.B., M.P.P., Chatham, Ont. (H.).
- Caldwell, A. B., Marmora, Ont. (Ont.).
- Callis, P., M.A., New Carlisle, Que. (Q.).
- Calvert, G. R., B.A., Killarney, Man. (Br.).
- Cameron, C. J., M.A., Ph.D., 2395 Seventh Ave. W., Vancouver, B. C. (N. W.).
- Cameron, J. M., Rathwell, Man. (R. L.).
- Campbell, J. Roy, D.D., Fredericton, N. B. (Fr.).
- Canham, Ven. Archdcn., T.H., B.D., 68 Ravina Cres., Toronto, Ont. (Y.).
- Canham, E. G., 1261 13th St., North Lethbridge, Alta. (C.).
- Cantrell, Joseph, Oxford Mills, Ont. (Ont.).
- Capper, R. C., L.Th., R.D., Mitchell, Ont. (H.).
- Carding, A. E., Biscotasing, Sudbury P. O., Ont. (Al.).
- Cardwell, R., Lumsden, Sask. (Q.A.).
- Carrington, Philip, M. A., Bishop's College, Lennoxville, Que. (Q.).
- Carlisle, Very Rev. Arthur, B.A., D.D., Dean of Montreal, 1543 Bishop St., Montreal, Que. (M.).
- Carmichael, Canon, L.Th., Knowlton, Que. (M.).
- Carpenter, C., 73 Bedford Park Ave., Toronto (T.).
- Carruthers, Canon C., M.A., L.Th., Holy Trinity Rectory, Winnipeg, Man. (R.L.).
- Carryer, G., Eganville, Ont. (Ot.).
- Carson, J. F., B.A., 53 Rosslyn Ave. S., Hamilton, Ont. (N.).
- Carson, A. T., B.A., On leave.
- Carson, Ven. Archdcn., C.O., M.A., Morrisburg, Ont. (Ot.).
- Carson, W. J., Orillia, Ont. (T.).
- Carson, A. T., B.A., St. Chad's College, Regina, Sask. (Q.A.).
- Cartlidge, H. G., Poplar Point, Man (R. L.).
- Castigan, E. H., Smith's Falls, Ont. (Ot.).
- Catchpole, D. S., Rossland, B. C. (Koot.).
- Cawley, H., B.A., 11 Kennedy St., Winnipeg, Man. (R. L.).
- Chadwick, F. A. P., M.A., 1611 Quadra St., Victoria, B. C. (B. C.).
- Chambers, Canon, M.A., 64 Hutchison St., Montreal, Que. (M.).
- Chapman, F. C., B.A., 1379 Esquimalt Rd., Esquimalt, B. C. (B. C.).
- Chapman, T. H., Lacombe, Alta. (C.).
- Charters, Frank, D.C.L., L.Th., Weredale Park, Westmount, Montreal, Que. (M.).
- Charters, Herbert, B.A., L.Th., R.D., Sutton, Que. (M.).
- Charters, H. P., L.Th., Long Branch, Ont. (T.).
- Charlton, T. J., 936 Dundas St., London, Ont. (H.).
- Charlton, H. K. L., Clarksburg, Ont. (H.).
- Cherry, C. J., 331 Bannerman Ave., Winnipeg, Man. (R.L.).
- Cheverton, W. H., 62 Melbourne St., Sherbrooke, Que. (Q.).
- Childs, Sidney, B.A., D.D., Trinity College, Toronto (T.).
- Ching, Comyn, J. M., 12110 102nd Ave., Edmonton, Alta. (Ed.).
- Christmas, F. G., B.A., Duncan, V. I., B. C. (B. C.).
- Clark, H. A., L.Th., Sydney Mines, N. S. (N. S.).
- Clark, W. J., B.S.C., Plaster Rock, N. E. (Fr.).
- Clarke, C. E., M.A., Belleville, Ont. (Ont.).
- Clarke, G., M.A., R.D., Campbellford, Ont. (T.).
- Clarke, A. L. G., L.Th., R.D., 330 St. James St., London, Ont. (H.).
- Clarke, C. B., 1626 Tenth St. W., Vancouver, B. C. (N. W.).
- Clarke, H. A. E., M.A., Bell's Corners, Ont. (Ot.).
- Clarke, Canon, Nanaimo, B. C. (S.) (Superannuated).
- Clarke, C. F., M.A., St. David's Mission, Fort Simpson, Mackenzie District, N. W. T. (M. R.).
- Clarkson, W. W., Windsor, N. S. (N. S.).
- Clay, H., Olds, Alta. (Cy.).
- Clay, A., Elnora, Alta. (Cy.).
- Clayton, D. A. T., M.A., Smiths Falls, Ont. (Ot.).
- Clementson, W. A., M.A., Keremos, B. C. (Koot.).
- Clough, A. F., 419 Charles St., Winnipeg, Man. (Ed.).
- Cluff, Canon W. T., B.A., Stratford, Ont. (H.).
- Cockshott, W. E., M.A., Cowichan Bay, B. C. (B. C.).
- Cocks, H. F., Cobalt, Ont. (Al.).
- Code, G., M.A., Smith's Falls, Ont. (Ont.).
- Cody, Hon. Canon, M.A., D.D., LL.D., 603 Jarvis St., Toronto. (T.).
- Cody, Ven. Archdcn., H.A., B.A., M.A., 252 St. James St., St. John, N. B. (Fr.).
- Coffey, T. J., Perdue, Sask. (S.).
- Coffin, Herbert, R.D., Dunham, Que., (M.).
- Colcough, Basil P., B.A., L.Th., Bayfield, Ont. (H.).
- Colcough, J. A., B.A., B.D., West Hill, Ont. (T.).
- Colcough, John H., B.A., B.D., West Hill, Ont. (T.).
- Cole, W., R.D., Weyburn, Sask. (Q.A.).
- Coleman, J. H. H. Ven. Archdcn., M.A., 241 Brock St., Kingston, Ont. (Ont.).
- Coleman, R. J., Dalhousie, N. B. (Fr.).
- Coleman, H. R., Port Hill, N. S. (N. S.).

- Coleman, S. H., L.S.T., Inverness, Meg. Co., Que. (Que.).
- Coleman, A. E., B.A., Centreville, N. B. (Fr.).
- Coleman, Henry Ker, Sharbot Lake, Ont. (Ont.).
- Collins, A. W., M.A., 247 8th St. W., N. Vancouver, B. C. (N. W.).
- Collins, Canon D. W., Sarnia, Ont. (H.).
- Collison, Ven Archdcn., H.A., M.A., R.D., R.M.D., Duncan, V. I., B. C. (B. C.).
- Collier, H. T., 605 Euclid Ave., Toronto (T.).
- Colloton, F. W., Canon, B.A., B.D., 16 Forest Ave., Sault Ste. Marie, Ont. (Al.).
- Combe, C. E., 59 Selby Ave., Westmount, Montreal, Que. (M.).
- Comley, F., L.Th., Alert Bay, B. C. (B. C.).
- Condell, H. J., Caledonia, Ont. (H.).
- Conlin, T. D., Scantbury, Man. (R. L.).
- Cook, G., 1030 Cook St., Victoria, B. C. (B. C.).
- Cooke, C. E., B.A., Pelican Rapids, Via Mafeking, Man. (Br.).
- Cook, A., M.A., Kinoshoto, Man. (Br.).
- Cooke, O. F., R.D., 140 Robinson St., Hamilton, Ont. (N.).
- Cooke, A. O., Barriefield, Ont. (Ont.).
- Cooke, F. B., Harrington Harbour, Labrador, Que. (Q.).
- Coombs, F. G., M.A., B.D., 56 Cedar Ave., Pointe Claire, Que. (M.).
- Cooper, H. E. D., Ogema, Sask. (Q'A.).
- Cooper, J. A., B.D., Bathurst, N. B. (Fr.).
- Cooper, J. L., B.A., R.D., Redcliffe, Alta. (Q'A.).
- Cooper, W., M.A., 303 Cordova St., Vancouver, B. C. (N. W.).
- Cooper, W. C., Greenville, Naas River, B. C. (Cal.).
- Corbin, P. C., B.A., New Ross, N. S. (N. S.).
- Corker, A. W., Comox, B. C. (B. C.).
- Cornish, D. J., R. D., Port Dover, Ont. (H.).
- Cornish, F. C., Canon, Synod Office, Imperial Bank Bldg., Edmonton, Alta. (Ed.).
- Cosgrave, Provost F. H., M.A., B.D., D.D., Trinity College, Toronto, (T.).
- Coster, Arthur S., M.A., Rothesay, N. B. (Fr.).
- Cottam, Jas. Muncey, Ont. (H.).
- Cotton, Thomas H., M.A., D.D., 53 Pine Crescent, Toronto. (T.).
- Coulson, T. A., M.A., 169 Smithfield, Winnipeg, Man. (R. L.).
- Coulthurst, P., St. John's, Que. (M.).
- Cousins, A. E., B.A., Dauphin, Man. (Br.).
- Cousins, A. D., Craigvale, Ont. (T.).
- Cowley-Cowley, C. F., St. Stephens, N. B. (Fr.).
- Cowie, D. F., L.Th., Nelson, B. C. (Koot.).
- Cox, H. C., M.A., M.C., 1082 Sherbrooke, St. E., Montreal, Que. (M.).
- Cox J. P., S.T.M., Redcliffe, Alta. (Q'A.).
- Cogens, R. W., Nipawin, Sask. (S.).
- Craig, Very Rev. Dean W.W., M.A., D.D., 107 Gore St. Kingston, Ont. (Ont.).
- Crarey, W., L.Th., R. R. 1, Wallacetown, Ont. (H.).
- Creal, H. H., L.Th., St. Peters, Regina, Sask. (Q'A.).
- Cree, A. S. H., L.Th., R. R. 7, Chatham, Ont. (H.).
- Creeggan, A. H., Canon, Gananque, Ont. (Ont.).
- Creeggan, Jack B., B.A., L.St., Bancroft, Ont. (Ont.).
- Creswick, W., L.Th., 166 Howland Ave., Toronto. (T.).
- Crewe, J. L.Th., B.A., Glace Bay, N. S.
- Cribb, A. G. B., Upper Falmouth, N. S. (N. S.).
- Crick, W. J., M.A., Nelson, B. C. (Koot.).
- Creighton, W. J., M.A., R.D., Lakefield, Ont. (T.).
- Cripps, W. T. H., 25 13th St. N., Lethbridge, Alta. (Cy.).
- Crisp, J. O., M.A., B.D., 163 University Ave., Kingston, Ont. (Ont.).
- Crisall, J. M., L.Th., Whitby, Ont. (T.).
- Cropper, C. H., 1933 Ford Bay Road, Victoria, B. C. (B. C.).
- Croly, E. H., B.A., R.D., Delaware, Ont. (H.).
- Crosby, H. G. E., B.A., Otterville, Ont. (H.).
- Cross, A., L.Th., Lloyminster, Sask. (S.).
- Cross, J. F., M.A., St. John's College, Winnipeg, Man. (R. L.).
- Crossley, R. S. V., Petawawa, Ont. (Ont.).
- Crothers, L. W. F., B.S.A., 23 Front St., Hull, Que. (M.).
- Crowe, B. W., Vanguard, Sask. (Q'A.).
- Crowther, A. E., Wolseley, Sask. (Q'A.).
- Crowfoot, Very Rev. A. H., M.A., D.D., The Deanery, 29 Garden St., Que. (Que.).
- Crump, W. H. H., B.A., B.D., Glenboro, Man. (Br.).
- Cullen, W. L., 74 Westmount Ave., Toronto (T.).
- Cummer, A. C., 419 Ottaway St., London, Ont. (H.).
- Cumming, Canon, C. R., M.A., Sydney, N. S. (N. S.).
- Cunningham, H. W., 43 Cornwallis St., Halifax, N. S. (N. S.).
- Cunningham, W. B. C., Yarmouth Heights, Ont. (H.).
- Currie, A. D., Coleman, Alta. (Cy.).
- Curliss, T. O., 57 Patricia Drive, Toronto. (T.).
- Cushing, R. S., B.A., L.Th., Timmins, Ont. (Moo.).
- Custance, M. A. F., B.A., R.D., Swift Current, Sask. (Q'A.).
- D**
- Dainton, A. S., Enderby, B. C. (Koot.).
- Daimpre, I. D. D., Moosehide, Dawson P.O., Yukon (Y.).
- Dance, B. H. I., Lamigan, Sask. (Q'A.).
- Dance, D. L., Govan, Sask. (Q'A.).
- Daniel, T. W., Callander, Ont. (Al.).
- Daniel, W. C., L.Th., Langley Prairie, B. C. (N. W.).
- Daniel, Canon E., 89 Ellsworth Ave., Toronto (T.).
- Darling, C. B., M.A., 300 Snowdon Ave., Toronto. (T.).
- Darby, C. O., Massett, B. C. (Cal.).
- Daviss, A. E., M.A., Fenelon Falls, Ont. (T.).
- Davis, W. R., Margo, Sask. (Q'A.).
- Davis, C. E., Kelowna, B. C. (Koot.).
- Davis, Canon, 60 Glasgow St., Guelph, Ont. (N.).
- Davis, W. D., Parkhill, Ont. (H.).
- Davis, E. A., Box 339, Banff, Alta. (Cy.).
- Davis, L. E., M.A., R.D., Brockville, Ont. (Ont.).
- Davies, W. G., 60 Glasgow St., Guelph, Ont. (N.).
- Davies, M. C., B.A., Walkerville, Ont. (H.).
- Davies, J. A., L.Th., St. Thomas, Ont. (H.).
- Davies, T. J., Canon, B.A., R.D., Yorkton, Sask. (Q'A.).
- Davies, Samuel, Blue Rocks, N. S. (N. S.).
- Davies, Geo. O., B.A., Winchester, Ont. (Ot.).
- Davies, W. O., B.A., Milestone, Sask. (Q'A.).
- Davies, J. R., L.Th., Gleichen, Sask. (Cy.).
- Davidson, Venerable, G. F., M.A., R.D., St Paul's Rectory, Regina, Sask. (Q'A.).
- Davidson, J. F., M.A., Windsor, N. S. (N. S.).
- Davidson, J. C., Ven. Archdcn., M.A., 156 Cottingham St., Toronto. (T.).
- Davidson, W. B., M.A., 137 Ontario St., W., Montreal, Que. (M.).
- Daw, Canon, 25 Glenfern, Hamilton, Ont. (N.). Retired.
- Dawson, E. E., L.Th., Lacolle, Que. (M.).
- Deacon, S. C., St. Matthew's Mission, Macpherson, N. W. T. (M. R.).
- D'eamus, G. C., M.A., M.C., Egmont, B. C. (N. W.).
- de Lom, P. B., L.Th., F.R.C.S., Cobourg, Ont. (Al.).
- Dent, W. R., 3908 Pender St., E., Vancouver, B. C. (N. W.).
- Dent, W. R., Limerick, Sask. (Q'A.).
- Denton, H. C., Kamloops, B. C. (Cal.).
- Dentith, A. F., Armadale, Halifax, N. S. (N. S.).
- De Gruchy, W., Stanstead, Que. (Q.).
- DePencier, T., B.A., L.Th., Prince George, B. C. (Car.).
- DePencier, Canon, C. R., M.A., Oshawa, Ont. (T.).
- Despard, G. S., L.Th., 190 Carlton St., Toronto, Ont. (T.).
- Despard, A. V., R.D., M.A., Woodsdale, B. C. (Koot.).
- Dew, Thomas J., R.D., Bradford, Ont. (T.).
- Dewdney, Ven. Archdcn., A. J. B., P. O. Box 2070, Calgary, Alta. (Cal.).
- Dewdney, A. S., B.A., L.Th., Split Lake via The Pas, Man. (Kee.).
- Dewdney, D. R., B.A., 59 Spencer Ave., Toronto, Ont. (T.).
- De Wolf-White, C., M.A., B.D., Summerside, P. E. I. (Fr.).
- Dibblee, H. E., M.A., R.D., Amherst, N. S. (N. S.).
- Dickinson, Alwyne E., B.S.P., Hoyt Station, N. B. (Fr.).
- Dickinson, A. S., Ohio, U. S. A. (Ont.) superannuated.
- Dickson, J. S., B.A., Cape Cove, Gaspé, Co. (Q.).
- Dickson, E. D., Walter's Falls, Ont. (H.).
- Diehl, L. W., Port Burwell, Ont. (H.).
- Diehl, H. R., Milverton, Ont. (H.).
- Dingle, J. P., South Westminister, B. C. (N. W.).
- Dixon, R. F., Wolfville, N. S. (N. S.).

Dixon, J. H., M.A., B.D., 125 McKay St., Ottawa, Ont. (Ot.).
 Dixon, J. C., 58 Wellington St., Kingston, Ont. (Ont.) Superannuated.
 Dixon, S. N., L.Th., Medicine Hat, Alta. (Q'A.).
 Dobbs, T. H., Fairford, Man. (R. L.).
 Dobbs, C. E., 5 Spadina Court, Winnipeg, Man. (R. L.) Superannuated.
 Dobbie, Very Rev. G. N., D.D., St. Chad's College, Regina, Sask. (Q'A.).
 Dobson, T., L.Th., R.D., Tilbury, Ont. (H.).
 Dobson, J. W., L.Th., Campbell's Bay, Que. (M.).
 Dobson, J. M., Princeton, Ont. (H.).
 Doherty, W. J., Ven. Archdcn., B.A., L.Th., Box 307, London, Ont. (H.).
 Doherty, G. F. B., B.A., 31 St. Joseph St., Toronto. (T.).
 Donaldson, L. J., M.A., R.D., 21 Cogswell St., Halifax, N. S. (N. S.).
 Douglas, D.D., B.A., Cargill, Ont. (H.).
 Douglas, F. D., Frankville, Ont. (Ont.).
 Downer, C. W., B.A., L.Th., 922 Ave. D., North, Saskatoon, Sask. (S.).
 Draper, Ven. Archdcn., T. F., M.A., B.D., D.C.L., Louisburg, N. S. (N. S.).
 Dreyer, W. G. G., Bobcaygeon, Ont. (T.).
 Driffield, W., R.D., Digby, N. S. (N. S.).
 Drum, Cyril, B.A., 118 Simcoe St., Hamilton, Ont. (N.).
 Dumas, C. M., 17 Lisgar St., St. Catharines. (N.).
 Dumbille, R. J., L.Th., R.D., Napanee, Ont. (Ont.).
 Dunbar, W. H., L.Th., Tillsonburg, Ont. (H.).
 Dunham, W. P., Hampton, N. B. (Fr.).
 Dunn, W. C., L.S.T., Malbael, Gaspé Co., Que. (Q.).
 Dunwell, L., 3473 University St., Montreal, Que. Durnford, V. M., Hyde Park, Ont. (H.).
 Durnford, A. M. I., R. R. 1, Port Credit, Ont. (T.).
 Dwelly, R. T. C., B.A., L.Th., Young's Point, Ont. (T.).
 Dykes, P. J., B.A., 205 John St., Toronto. (T.).
 Dymond, E. G., L.Th., Kirkland Lake, Ont. (Al.).



Eakins, C. G., M.A., Richmond Hill, Ont. (T.).
 Eardly-Wilmot; C. R., M.A., Compton, Que. (Q.).
 Earle, H., M.A., Port Credit, Ont. (T.).
 Eccleston, W. C., 5978 Christopher Columbus St., Montreal, Que. (M.).
 Eccleston, W. J., Ohsweken, Ont. (H.).
 Edsforth, G. F., M.A., Newcastle Bridge, N. B. (Fr.).
 Edmonds, W. E., M.A., 11146 91st Ave., Edmonton, Alta. (Ed.).
 Edwards, D., Guysboro, N. S. (N. S.).
 Edwards, H. A., L.Th., Jasper, Alta. (Ed.).
 Egerton, N. B. A., L.Th., B.A., 661 Bloomfield Ave., Outremont, Que. (M.).
 Elliott, Canon A., B.A., Carleton Place, Ont. (Ot.) Superannuated.
 Ellis, H., Onion Lake School, Sask. (S.).
 Ellis, J. D., 5772 Tenth Ave., Rosemount, Que. (M.).
 Ellis, F. E., Woodside, N. S. (N. S.).
 Ellis, Wm. J., 450a Hamilton St., Montreal (M.).
 Ellis, F., Roche's Point, Ont. (T.).
 Eldridge, W., Pilot Mound, Man. (Br.).
 Eley, F., Elkhorn, Man. (Br.).
 Emmett, A. G., M.A., Port Hope, Ont. (T.).
 Emmett, R., Sorel, Que. (M.).
 English, W. H., R.D., Paynton, Sask. (S.).
 England, C. C. S., Sydney, N. S. (N. S.).
 Ereaux, J. S., L.Th., 463 Elm Ave., Westmount, Montreal, Que. (M.).
 Ernest, G. E., Hubbards, N. S. (N. S.).
 Evans, J. H., Powasson, Ont. (Al.).
 Evans, E. D., Maberly, Ont. (Ot.).
 Evans, W. O., 81 Spring St., St. John, N. B. (Fr.).



Fairweather, N. P., St. John West, N. B. (Fr.).
 Farr, T. H., B.A., B.D., Chesley, Ont. (H.).
 Farrell, F. R., Abbotsford, Que. (M.).
 Farncomb, F. E., B.A., 799 Carlaw Ave., Toronto. (T.).
 Faries, Ven. Archdcn., York Factory, via The Pas, (Kee.).
 Farney, A. B., R.D., St. Mary's, Ont. (H.).
 Farnham, W. B., 12943-123 St., Edmonton, Alta. (Ed.) Retired.

Farr, Rev. T. H., R. R. No. 2, London, Ont. (H.).
 Fatt, F. H., 344 Simcoe St., Victoria, B. C. (B. C.).
 Fea, S. M.A., Ph.D., 2023 First Ave. E., Vancouver, B. C. (N. W.).
 Feaver, H., Chester, N. S. (N. S.).
 Fee, Jas. E., M.A., L.Th., 534 Prince Arthur St. W., Montreal, Que. (M.).
 Fenton, J. J., B.A., Southampton, Ont. (H.).
 Fenton, J. J. O. C., B.A., Norwood, Ont. (T.).
 Fenwick, A. C., Mainwaki, Que. (M.).
 Ferguson, Canon, M.A., B.D., 121 High St., Hamilton, Ont. (N.).
 Ferrier, R. W., Newington, Ont. (Ont.).
 French, C. A., Canon, M.A., 143 Collingwood St., Kingston, Ont. (Ont.).
 Flander, R. G., B.A., Lakefield, Que. (M.).
 Fidoe, S., 476 Ominica St. W., Moosejaw, Sask. (Q'A.).
 Fidler, Canon, A. J., M.A., 135 Tyndall Ave., Toronto. (T.).
 Fielder, G. J., L.Th., Rectory, Rimbey, Alta. (Cy.).
 Fierheller, G. E., Bethany, Ont. (T.).
 Fife, F. J., R.D., Star City, Sask. (S.).
 Filer, W. A., 173 Downing Ave., Toronto, Ont. (T.).
 Findlay, E. A., B.A., L.Th., 239 Cartier Square, Montreal, Que. (M.).
 Findlay, G. W., M.A., Winnipeg, Man. (R. L.).
 Finch, W. J., Birtle, Man. (Br.).
 Fisher, John, 376 Slater St., Ottawa, Ont. (Ot.) Superannuated.
 Fisher, E. C., Rocanville, Sask. (Q'A.).
 Flanagan, Canon J. L., 5392 Mance St., Montreal, Que. (M.).
 Fleming, R. H., L.S.T., Sault Ste. Marie, Ont., St. John's Rectory, (Al.).
 Fleming, Ven. Archdcn., 604 Jarvis St., Toronto, Ont. (Moo.).
 Fletcher, J., Whitby, Ont. (O.).
 Flinton, J. W., S.A.C., R.D., Salt Spring Island, B. C. (B. C.).
 Flores, Henry, Aiyansh, B. C. (Cal.).
 Floyd, T. H., L.Th., Caledon East, Ont. (T.).
 Fowlow, Ralph, Maitland, N. S. (N. S.).
 Follett, C. W., M.A., Salmonhurst, St. John, N. B. (Fr.).
 Ford, C. W., M.A., 203 L'Esperance Ave., St. Lambert, Que. (M.).
 Ford, F. T., M.A., Rouyn, Que. (M.).
 Forman, C. W., B.A., L.Th., Walkerville, Ont. (H.).
 Forshaw, G., Wakefield, Que. (M.).
 Forsyth, D., Ven. Archdcn., M.A., D.C.L., Chatham, N. B. (Fr.).
 Fotheringham, Ven. Archdcn., J. B., M.A., Brantford, Ont. (H.).
 Fortin, Ven. Archdcn., O. B. A., D.D., Winnipeg, Man. (R. L.).
 Foyster, L. A., M.A., Sackville, N. B. (Fr.).
 Frampton, E., 2266 Cameron St., Regina, Sask. (Q'A.).
 Franchetti, N., Edmundston, N. B. (Fr.).
 Frank, C. J., M.A., Hamiota, Man. (Br.).
 Franklin, F., Imperial, Sask. (Q'A.).
 Fraser, A., R.D., Devon Mission, The Pas, Man. (S.).
 Fraser, I. E., B.A., New Glasgow, N. S. (N. S.).
 Freeman, L., Northminster, via Lloydminster, Sask. (S.).
 Freeman, A. W., B.A., Combermere, Ont. (Ot.).
 French, Arthur T. W., M.A., 4066 Tupper St., Montreal, Que. (M.).
 Fricker, H. V., Bedford, Que. (M.).
 Fry, F., M.A., Upper Falmouth, N. S. (N. S.).
 Fryer, C. H., Fort Alexandria, Pine Falls P. O., Man. (Kee.).
 Fuller, B. P., Shigwauk Home, Sault Ste Marie, Ont. (Al.).
 Fuller, H. S., Strathmore, Que. (Q.) Retired.
 Fuller, W. E., L.Th., Bloomfield, N. B. (Fr.).
 Furlong, J., Musquodoboish Harbor, N. S. (N. S.).
 Fyles, W. A., M.A., on leave. (R. L.).



Gabriel, A. E., M.A., 12 Cherry St., Halifax, N. S.
 Gadsden, B. C., Mannville, Alta. (Ed.).
 Gagnon, G. H., Iberville, Que. (M.).
 Gale, Canon G. E., L.Th., 1419 8th Ave. E., Calgary, Alta. (Cy.).
 Gallagher, E. O., M.A., B.D., Lucknow, Ont. (H.).

- Gandier, J., 121 Parent Blvd., Windsor, Ont. (H.)
Superannuated.
- Garbett, C. S., Hazenmore, Sask. (Q'A.).
- Gardner, A. L. D., Grand Manan, N. B. (F.).
- Gardner, G. C., M.A., A.R.C.I., Lillooeth, B. C. (Car.).
- Gardner, A., Swan River, Man. (Br.).
- Gardner, E. W., Toronto, Ont. (Kee.).
- Gardiner, A., Ottawa. (Ot.).
- Garland, M.A., B.A., Ilderton, Ont. (Ont.).
- Garlick, Arthur, M.A., Creston, B. C. (Koot.).
- Garrett, A. R. E., L.Th., 889 Adelaide St., London, Ont. (H.).
- Garrett, W. P., B.A., R.D., Hawkesbury, Ont. (Ot.).
- Garrett, Canon, Niagara, Ont. (N.).
- Garrett, L., Trout Lake, Ont., via York Factory, via The Pas, Man. (Kee.).
- Garrloch, A. C., Super Portage La Prairie, Man. (R. L.).
- Garton, Canon, 362 College Ave., Winnipeg. Man. (R. L.).
- Gautlett, R. C., L.Th., R.D., 2024 Pasque St., Regina, Sask. (Q'A.).
- Geen, A. L., Belleville, Ont. (Ont.).
- Gedye, F. W., L.S.T., Brom, Que. (M.).
- Gelling, F. W., McGregor, Man. (Br.).
- Gemmill, C. D., B.A., Holland, Man. (Br.).
- Geoghegan, John H., Owen Sound, Ont. (H.).
- George, W. R., L.Th., 436 10th St., New Westminster, B. C. (N. W.).
- Gibbs, F. H., Port Harrison, c/o H.B.C., 137 McGill St., Montreal, Que. (Moo.).
- Gibney, F. M. R., Old Sun School, Gleichen, Alta. (Cal.).
- Gibson, A. H., Fort Churchill, via The Pas, Man. (Br.).
- Gibson, H. C. B., Vernon, B. C. (Koot.).
- Gibson, J. B., Prince Rupert, B. C. (Caled.).
- Gibson, J. Elias, M.A., 110 Beverley St., Toronto. (T.).
- Gibson, W., Chipewyan, Alta. (M. R.).
- Gibson, J. H., Chapleau, Ont. (Moo.).
- Gibson, W., Wainfleet, Ont. (N.).
- Gilbert, C. F. L., L.S.T., R. R. 1, Harrow, Ont. (H.).
- Gilbert, W. E., M.A., 5743 St. Margaret St., S. Vancouver, B. C. (N. W.).
- Gill, Canon, M.A., The Retreat, St. John's Ave., Winnipeg, Man. (R. L.).
- Glover, F. M.A., B.D., 129 Evanson St., Winnipeg, Man. (R. L.).
- Glover, Chas., B.A., L.S.T., New Liskeard, Ont. (Al.).
- Godard, H., St. Vincent de Paul, Que. (M.).
- Godard-Fenwick, W. H. W., Halifax, N. S. (N. S.).
- Godfrey, J. W., Truro, N. S. (N. S.).
- Goalme, A. W., Tuberos, Sask. (Q'A.).
- Goldring, A. T., Lindsay, Ont. (T.).
- Goode, S. H., Islay, Edmonton, Alta. (Ed.).
- Goodier, Rev. Cyril, Milford Bay, Ont. (Al.).
- Goodeve, F. W., M.A., 233 Toche Ave., Norwood, Man. (R. L.).
- Goodfellow, H. G., St. John, N. B. (Fr.).
- Goodman, W. E., Blackie, Alta. (Cy.).
- Gorman, Canon R. D., 444 McLaren St., Ottawa, Ont. (Ot.).
- Gould, S. Canon, B.A., M.D., D.D., D.C.L., 604 Jarvis St., Toronto (T.).
- Gordon, Canon, M.A., 767 River Rd., Niagara Falls, Ont. (N.).
- Goulding, Canon E. Pierce, M.A., 9925 105th St., Edmonton, Alta. (Ed.).
- Govier, Wm., c/o C.C.M., 198 Hastings St., Vancouver, B. C. (N. W.).
- Gower-Rees, Canon, A. P., M.A., M.C., 1110 Windor St., Montreal, Que. (M.).
- Graham, R. P., L.Th., Clearwater, Man. (B.).
- Graham, F. H., B.A., Ven. Archdcn., Nelson, B. C. (Koot.).
- Graham, G. C., B.A., Port Arthur, Ont. (Al.).
- Graham, John, B.A., L.Th., Chatsworth, Ont. (H.).
- Grant, E. N., Flinton, Ont. (Ont.).
- Grant, H. C. M., Mortlach, Sask. (Q'A.).
- Gray, S. C., Woodstock, N. B. (Fr.).
- Gray, S. J., Chilco, B. C. (Caled.).
- Gray, G. L., B.A., Rosemont, Ont. (T.).
- Grazier, W., Cupar, Sask. (Q'A.).
- Greatorex, W. H., Eastern Passage, N. S. (N. S.).
- Greaves, A., Murillo, Ont. (Al.).
- Greene, Alan, B.A., Quathiaski Cove, B. C. (B. C.).
- Greene, Heber H. K., B.A., Dewdney, B. C. (N. W.).
- Greene, D. L., B.A., L.Th., Sutherland, Sask. (S.).
- Greene, T., B.A., Ven. Archdcn., Kelowna, B. C. (Koot.) Retired.
- Greene, R. W. E., Canon, L.Th., Islington, Ont. (T.).
- Greenhalgh, A. E., Battleford, Sask. (S.).
- Gregory, W., Shannonville, Ont. (Ont.).
- Greton, J. R., 323 4th St., New Westminster, B. C. (N. W.).
- Grice-Hutchison, R. E., Sorrento, Notch Hill P. O., B. C. (Koot.).
- Griffin, Canon J. T., Fort George, James Bay, Island Falls, Ont. (Moo.).
- Griffin, A. K., M.A., 1545 Bathurst St., Toronto (T.).
- Griffiths, W. P., L.S.T., Iroquois Falls, Ont. (Moo.).
- Griffiths, H. W., Oxbow, Sask. (Q'A.).
- Guiton, G., 1441 University St., Montreal, Que. (M.).
- Guyler, W. L., B.A., Kirkland Lake, Ont. (Al.).
- H**
- Hackman, E. A. C., R.D., Shaunavon, Sask. (Q'A.).
- Hackworth, P. C., R.D., Maple Creek, Sask. (Q'A.).
- Haddon, H. R., L.Th., 66 North Kootenay, Vancouver, B. C.
- Hadley, G. G., Waldeck, Sask. (Q'A.).
- Hague, Dyson, M.A., D.D., 27 Maynard Ave., Toronto. (T.).
- Haigh, W. P., Gagetown, N. B. (Fr.).
- Hallstone, E., B.A., M.A., St. Stephen, N. B. (Fr.).
- Haines, Richard, Blind River, Ont. (Al.).
- Hale, J., 107 Cartwright St., London, Ont. (H.)
Superannuated.
- Hale, L., L.Th., Smithers, B. C. (Caled.).
- Hall, A. R., B.A., 1029 Windemere Ave., Winnipeg, Man. (R. L.).
- Hall, T. H. H. R., Merrickville, Ont. (Ont.).
- Hall, F. G., Grand Fall, N. B. (Fr.).
- Hallam, W. T., M.A., D.D., 45 Charlton Ave. West, Hamilton, Ont. (N.).
- Hallowell, C. M. C., B.A., B.D., Brantford, Ont. (H.).
- Halstead, G. H., R.D., Metcalfe, Ont. (Ot.).
- Hammond, S. R., Brandon, Man. (Br.).
- Hann, C. A. C., L.Th., Avonlea, Sask. (Q'A.).
- Hancock, H. J., Rockglen, Sask. (Q'A.).
- Hankinson, W. A., 1399 Edward St., Fort William, Ont. (Al.).
- Harcourt, C. C., B.A., L.Th., Aklavik, N. W. T. (M. R.).
- Harding, Canon P. N., Windsor, Ont. (H.).
- Hardy, F. G., 15 Mount Pleasant Rd., Brantford, Ont. (H.).
- Hardy, S. S., M.A., Goderich, Ont. (H.).
- Hares, C. G., River John, N. S. (N. S.).
- Harley, A. W. M., M.A., D.C.L., Bridgewater, N. S. (N. S.).
- Harley, H. A., M.A., Edgehill, Windsor, N. S. (N. S.).
- Harper, E. J., M.A., 31 Queenston St., St. Catharines, Ont.
- Harrington, C., R.D., Grenfell, Sask. (Q'A.).
- Harrington, Geo., Arvida, Que. (Q.).
- Harrington, J. S., 14 College St., Toronto. (T.).
- Harrington, S. E., M.A., Newboro, Ont. (O.).
- Harris, C. R., M.A., B.D., Parrsboro, N. S. (N. S.).
- Harris, Canon E. A., M.A., R.D., Mahone Bay, N. S. (N. S.).
- Harris, C. B., Englehart, Ont. (Al.).
- Harrison, E. W., Church House, Fort Vermilion, Alta. (At.).
- Harris, Canon Voorhees, E., M.A., D.C.L., 111 Morris St., Halifax, N. S. (N. S.).
- Harrison, F. W., M.A., R.D., Cranbrook, B. C. (Koot.).
- Harrison, G. R., M.A., Springhill, N. S. (N. S.).
- Harrison, H. W. L., B.A., 59 Selby Ave., Westmount, Que. (M.).
- Harrison, J. W., 11 Connaught Ave., Shawinigan Falls, Que. (Q.).
- Harrison, L. C., B.A., Clinton, Ont. (H.).
- Harrison, Canon R. D., B.A., B.D., Bassano, Alta. (Cy.).
- Hart, Canon A., L.Th., 54 Regal Road, Toronto. (T.) Retired.
- Hart, S. R., 520 Cook St., Victoria, B. C. (B. C.).
- Hart, Eric, Shigawake, Que. (Que.).
- Hartley, Canon F. H., M.A., 63 Bellwoods Ave., Toronto. (T.).

- Hartley, W. H., L.Th., 181 Lawrence Rd., Ford, Ont. (H.).
 Harvey, C., Proctor, B. C. (Koot.).
 Hasell, W. D., R.D., Loverna, Sask. (Q'A.).
 Haslam, H. L., M.A., F.R.D., Yarmouth, N. S.
 Haslam, Canon, R. H. A., M.A., Emmanuel College, Saskatoon, Sask. (S.).
 Haslam, P. J. E., Bay du Vin, N. B. (Fr.).
 Hatcher, W. S., B.A., L.Th., Iron Hill, Que. (M.).
 Hatheway, C. M., Cambridge Bay, N. W. T. (M. R.).
 Hatfield, W. H., 9014 85th Ave., Edmonton, Alta. (Ed.).
 Haughton, T. R., Stayner, Ont. (T.).
 Hawkes, J. W., 277 Hingston Ave., Montreal, Que. (M.).
 Hawkins, W. B., R.D., Forest, Ont. (H.).
 Hayes, E., Durham, Ont. (H.).
 Hayman, P. C., B.A., Queens Bay, B. C. (Koot.).
 Haynes, J. F., L.Th., Elstow, Sask. (S.).
 Haynes, W. R., S. Cyprian Mission, Brocket P. O., Alta. (Cy.).
 Hazlehurst, Canon A. W., M.A., Hanna, Alta. (Cy.).
 Hearn, C. R. P., Bond Head, Ont. (T.).
 Heard, C. R., B.A., L.Th., Meota, Sask. (Sask.).
 Heathcote, Ven. Archdcn. F., C.C., L.Th., 198 Hastings St. W., Vancouver, B. C. (N. W.).
 Heathcote, C. F., Aurora, Ont. (T.).
 Heaven, C. P., Hornepayne, Ont. (Moo.).
 Heaven, C. A., M.A., 54 Queen St. S., Hamilton, Ont. (N.).
 Heaven, E. G., L.Th., R. R. No. 5, Perth, Ont. (Ot.).
 Hedley, C. W., M.A., 169 Belsize Drive, Toronto. (T.).
 Heenev, Canon, B.A., B.D., 511 Stradbroke St., Winnipeg, Man. (R. L.).
 Heffler, F. A. W., B.A., Stellarton, N. S. (N. S.).
 Hendry, A. E., Bengough, Sask. (Q'A.).
 Henry, W. A., Snowflake, Man. (R. L.).
 Henderson, H. M., 810 9½ St., N. W., Calgary, Alta. (Cy.).
 Heppburn, C. G., B.D., 255 Daly Ave., Ottawa, Ont. (Ot.).
 Herbert, R., Preston, Ont. (H.).
 Herbert, W. E., Stettler, Alta. (Cy.).
 Herman, F., Bolton, Ont. (T.).
 Hern, G. E., Dunnville, Ont. (N.).
 Heron, Robt., M.A., 19 Crevier St., Cartierville, Que. (Q.).
 Hesketh, H. R., St. John's Rec., Chapleau, Ont. (Mo.).
 Hester, Canon E., All Saints' Mission, Aklavik, Mackenzie District, N. W. T. (M. R.).
 Hewitt, J., Watrous, Sask. (Q'A.).
 Heywood, P. H., M.A., B.D., Trenton, Ont. (Ont.).
 Hibbard, G. F., M.A., Frampton P. O., St. Malachie, Dorchester Co., Que. (Q.).
 Hibbard, W. R., B.A., M.A., D.C.L., Rothesay, N. B. (Fr.).
 Hicks, Thos., L.Th., Thorndale, Ont. (H.).
 Hicks, R. P. D., Pathlow, Sask. (S.).
 Higgs, S. E., L.Th., Lytton, B. C. (Car.).
 Higginson, A. B., 243 Holton Ave., Hamilton, Ont. (N.).
 Hill, J. H., M.A., L.Th., Togo, Sask. (Q'A.).
 Hill, Canon, W. T., M.A., 77 Elmwood Ave., London, Ont. (H.) Superannuated.
 Hill, Canon George C., Goderich, Ont. (H.).
 Hillary, F. R., R.D., Salmon Arm, B. C. (Q'A.).
 Hiltz, R. A., M.A., D.C.L., 604 Jarvis St., Toronto. (T.).
 Hincks, Canon F. H., M.A., R.D., Haileybury, Ont. (Al.).
 Hinchcliffe, J., B.A., Victoria P. O. Box, B. C. (N. W.).
 Hind, Canon K. C., M.A., Halifax, N. S. (N. S.).
 Hinde, Wm., Bayfield, Ont. (H.).
 Hines, John, Winnipeg, Man. (S.) Superannuated.
 Hiscocks, H. G., M.A., B.D., 136 Ulster St., Toronto. (T.).
 Hitchcox, H. V., Nanaimo, B. C. (B. C.).
 Hives, C. F., L.Th., Lac La Ronge, Sask. (S.).
 Hives, H. B., B.A., L.Th., Cumberland, Sask. (S.).
 Hockley, E. F., 129 Halberley Rd., Toronto, Ont. (T.).
 Hodder, H. O. T., L.S.T., Balderson, Ont. (Ot.).
 Hodgson, Commander O., Telegraph Creek, B. C. (Caled.).
 Hodson, Ed., Ocean Falls, B. C., (Caled.).
 Holden, Alfred, L.Th., Allandale, Ont. (T.).
 Holdom, M. W., B.A., Chilliwack, B. C. (N. W.).
 Holdsworth, C. W., B.A., Islington, Ont. (T.).
 Holland, T. B., B.A., B.D., R.D., Chesley, Ont. (H.).
 Holmes, A. T. F., L.Th., B.D., East Richmond, Vancouver, B. C. (N. W.).
 Holborow, F. R., Halifax, N. S. (N. S.).
 Holmes, G. H., B.A., L.Th., R.D., St. George's Rectory, Saskatoon, Sask. (S.).
 Holmes, I. J., Windermere, B. C. (Koot.).
 Holmes, J. H. A., B.A., M.A., B.D., Rothesay, N. B. (Fr.).
 Holmes, S. B., L.Th., on leave. (Ot.).
 Holmes, R. H., L.Th., St. John, North N. B. (F.).
 Holthouse, Canon C. L., M.A., Balcarres, Sask. (Q'A.).
 Homer, J. L., B.D., Iroquois, Ont. (Ot.).
 Hoodspith, H., 424 Ingleton Ave., Vancouver, B. C. (N. W.).
 Hooper, H. C. L., 2153 49th Ave., Vancouver, B. C. (N. W.).
 Hooper, E. B., Canon, M.A., St. Andrews, N. B. (Fr.).
 Hopkins, A. C., Tompkins, Sask. (Q'A.).
 Horne, Canon C. W. E., M.A., 1014 34th Ave. W., Calgary, Alta. (Cy.).
 Horan, B. Wm., M.A., B.D., Wycliffe College, Toronto. (T.).
 Horsefield, R. B., B.A., Grand Rapids, Man. (S.).
 Horrobin, G., Ste. 7, Marie Apts., Winnipeg, Man. (R. L.).
 Hosford, J. H., M.A., B.D., Watford, Ont. (H.).
 Houghton, C. W., 198 Hastings St., Vancouver, B. C. (N. W.).
 House, J. W., B.A., L.Th., Radisson, Sask. (S.).
 Howard, A. G., 7418 Wiseman Ave., Montreal, Que. (M.).
 Howard, O. W., B.A., D.D., 450 Lansdowne Ave., Westmount, Montreal, Que. (M.).
 Howard, P. C., Havelock, Ont. (T.).
 Howard, J. Scott, M.A., Newcastle, Ont. (T.).
 Howard, R. S. W., M.A., 3610 St. Urbain St., Montreal, Que. (M.).
 Howard, T. B., B.A., L.Th., Listowel, Ont. (H.).
 Howard, W. A., M.A., Pottimore, Que. (M.).
 Howcroft, Ven. Archdcn., Geo., M.A., D.D., Camrose, Alta. (Ed.).
 Howe, J. N., Milton, N. S. (N. S.).
 Howitt, Canon, M.A., 104 George St., Hamilton, Ont. (N.) Retired.
 Hoyt, H. H., Richmond, N. B. (F.).
 Hughes, J. A., 1020 Vaughan St., Moose Jaw, Sask. (Q'A.).
 Hughes, J. L., Claraday P. O., Peterborough, Ont. (T.).
 Hughes, T. M., L.Th., Sydney, B. C. (B. C.).
 Hughes, F., 252 Maplewood Ave., Winnipeg, Man. (R. L.).
 Humphreys, A. B., St. Andrews, N. B. (Fr.).
 Humphries, E. H., L.Th., Marbleton, Que. (Q.).
 Hunt, M. A., Thamesville, Ont. (H.).
 Hunt, T. H., M.A., D.D., King's College, Halifax, N. S. (N. S.).
 Hunt, H. R., Duntroon Ont. (T.).
 Hunter, W. H., Korah, Ont. (Al.).
 Hurford, R. P. D., B.D., Shelburne, Ont. (H.).
 Husband, E. B., Compton, Que. (Q.).
 Hutchison, J. F. L., Makinak, Man. (Br.).
 Hutchinson, J. F. L., L.Th., Cartwright, Man. (Br.).
 Hutchings, R. F., L.Th., 285 Old Orchard Ave., Montreal, Que. (M.).
 Hutton, Jas., Bala, Ont. (Al.).
 Hutton, H. F., Espanola, Ont. (Al.).

J

- Ibbott, J. T., 136 Robie St., Halifax, N. S. (N. S.).
 Ibbott, T. H., Ph.D., Fonthill, Ont. (N.).
 Ingles, Ven. Archdcn. Chas. L., M.A., 403 Brunswick Ave., Toronto. (T.).
 Ingram, A. E. W., B.A., Hespeler, Ont. (H.).
 Inneslow, H., Church House, Roycroft, Alta. (At.).
 Inns, T. H., Warton, Ont. (H.).
 Ireland, F. C., B.A., L.Th., 58 Ainslie Rd., Montreal W., Que. (M.).
 Ireland, A., M.A., Thorold, Ont. (N.).
 Irvine, R. W., B.A., 444 Albert St., Kingston, Ont. (Ont.) Superannuated.
 Irving, Ven. Archdcn., York, Ont. (N.).
 Irving, Joseph, Grenville, Que. (M.).
 Irwin, S. P., B.A., Kingsville, Ont. (H.).
 Irwin, Canon J. K., M.A., R.P., Estevan, Sask. (Q'A.).

Isherwood, T. W., M.A., Wycliffe College, Toronto, Ont.
 Iserhoff, C., Mistasinai, Point Bleue, Lake St. John, Que. (Moo.).
 Ison, F. J., B.A., Boissevain, Man. (Br.).
 Iveson, T. H., B.A., Richmond, Ont. (Ot.).

J

Jackson, M. H., M.A., 946 15th St. W., Vancouver, B. C. (N. W.).
 Jackson, H. H. S., B.A., Ashmont, Alta. (Ed.).
 Jackson, W., L.Th., R.D., Moosomin, Sask. (Q'A.).
 Jackson, F. T., Rathwell, Man. (R. L.).
 Jacques, E., B.A., Morpeth, Ont. (H.).
 Jacques, E., L.Th., Ignace, Ont. (Kee.).
 James, C. H., Ripley, Ont. (H.).
 James, E. R., Newcastle, Ont. (T.).
 James, Canon, M.A., R.D., 237 Lonsmount Rd., Toronto. (T.).
 James, R. W., Lion's Head, Ont. (H.).
 James, W. G., B.A., St. Catharines, Ont. (N.).
 James, J., M.A., Church House, Grande Prairie, Alta. (Ed.).
 Jarvis, A., M.A., Canon, 8 Sussex Ave., Toronto, Ont. (Ont.).
 Jarvis, T. A., Ottawa, Ont. (Ot.).
 Jarret, S. C., Oshawa, Ont. (T.).
 Jeakins, C. E., M.A., B.D., Brantford, Ont. (H.).
 Jeakins, T. B., Apt. 16, 440 Mt. Stephen, Westmount, Que. (M.).
 Jeary, J. E., B.A., L.Th., R.D., Chaplin, Sask. (Q'A.).
 Jeffcott, W. R., Foremost, Alta. (Cl.).
 Jeffrey, Ven. Archdcn., Synod Office, M.A., B.D., 901 Somerset Block, Winnipeg, Man. (R. L.).
 Jeffery, Ven. Archdcn., M.A., B.D., Trinity Hall, Smith St., Winnipeg, Man. (R. L.).
 Jeffrey, S., M.A., Lockport, N. S. (N. S.).
 Jefferson, Canon R., B.A., B.D., St. Matthew's, Ottawa, Ont. (Ot.).
 Jekill, H., B.A., 1806 Pie IX Blvd., Maisonneuve, Que. (M.).
 Jennings, W. B., Northern Cross, Prince Rupert, B. C. (Cal.).
 Jennings, C. H., Baffin Land. (Moo.).
 Jennings, E. C., L.Th., R.D., R. R. 2, Watford, Ont. (H.).
 Jerrold, P. C., Gainsboro, Alta. (Q'A.).
 Jessup, F. W. H., Broadview, Sask. (Q'A.).
 Johnson, Ven. Archdcn., F. W., D.D., Regina, Sask. (Q'A.).
 Johnson, W. R., 252 Trent Ave., E., Kildonan, Man. (R. L.).
 Johnson, H. J., B.A., Thamesford, Ont. (H.).
 Johnson, G. I. B., 26 Lyall Ave., Toronto. (T.).
 Johnson, George, 49 Lincoln Ave., Montreal, Que. (M.).
 Johnson, M. B., M.A., London, Ont. (Ot.).
 Johnson, C. F., Milton, N. S. (N. S.).
 Johnston, E. A., M.A., 174 Powell Ave., Ottawa, Ont. (Ot.).
 Johnstone, R. C., LL.D., 288 Broadway, Winnipeg, Man. (R. L.).
 Johnston, Canon D. A., Garden, River, Ont. (Al.).
 Jolley, J., Climax, Sask. (Q'A.).
 Jones, Albert, L.Th., Danville, Que. (Q.).
 Jones, Bateman W., Ven. Archdcn., Goderich, Ont. (H.).
 Bedford-Jones, H. H., M.A., D.D., St. George's, Ottawa, Ont. (Ot.).
 Jones, Jno. Hughes, M.A., Weston, Ont. (T.).
 Jones, Grant, M.A., L.S.T., Maberly, Ont. (Ot.).
 Jones, R. S., B.A., Box 111, Gorrie, Ont. (H.).
 Jones, Canon J. W., Kingston, Ont. (Ont.).
 Jones, T. W., Princeton, Ontario (H.).
 Jones, Walter, Exeter, Ont. (H.).
 Jones, W. G., L.Th., Antrim, Ont. (Ot.).
 Jones, W. J., Ship Harbour, N. S. (N. S.).
 Jones, I. J., B.A., North Battleford, Sask. (S.).
 Joy, F. M., Dinsmore, Sask.
 Joyce, J. E. L., Buckingham, Que. (M.).
 Judd, W. W., M.A., D.C.L., 13 Queen St. S., Hamilton, Ont. (N.).
 Jull, O. L., L.Th., 3428 Davidson Ave., Victoria, B. C. (B. C.).
 Judge, E. P., L.Th., 630 de l'Epee Ave., Outremont, Que. (M.).
 Jukes, Mark, M.A., 1055 13th Ave. W., Vancouver, B. C. (N. W.).

K

Keeling, W. T., M.A., 103 Mount Royal Apartments, 15th Ave. W., Vancouver, B. C. (N. W.).
 Keeley, H. E. S., Centreville, N. B. (Fr.).
 Keith, Bliss T., St. Martins, N. B. (Fr.).
 Kelley, A. R., M.A., R.D., 127 Lockwell St., Quebec, Que. (Q.).
 Kemp, D. F., Vulcan, Alta. (Cy.).
 Kendi, Julius, Indian Village, Mayo, Yukon. (Y.).
 Kennedy, A. P., Box 17, Beeton, Ont. (T.).
 Kennedy, F. W. C., M.A., L.Th., 3555 18th Ave. W., Vancouver, B. C. (N. W.).
 Kenrick, C. B., M.A., 56 Melrose Ave., Hamilton, Ont. (N.).
 Kerr, J. H., Burns Lake, B. C. (Caled.).
 Kerr, I. N., M.A., R.D., Drummondville, Que. (Q.).
 Kidd, Jas. Hendry, D.D., Woodbridge, Ont. (T.).
 Kidd, W. E., M.A., Ancaster, Ont. (N.).
 Kinder, B. A., M.A., Leamington, Ont. (H.).
 King, H. G., 1144 Jervis St., Vancouver, B. C. (N. W.).
 King, J. E., Hemmingford, Que. (M.).
 King, F. H., Watrous, Sask. (Q'A.).
 Kingsbury, A. E., B.A., Neil's Harbour, N. S. (N. S.).
 Kingsford, M. R., Lower Canada College, Montreal, Que. (M.).
 Kingston, G. F., M.A., Ph.D., B.D., 5 Harbord St., Toronto. (T.).
 Kirkbride, T. W., Unity, Sask. (S.).
 Kirkpatrick, F. G., M.A., D.C.L., Carrying Place, Ont. (Ont.).
 Knickle, W. M., M.A., L.Th., French Village, N. S. (N. S.).
 Knight, P. N., Alliston, Ont. (T.).
 Knowles, Ven. Archdcn., E. H., M.A., LL.B., Synod Office, Regina, Sask. (Q'A.).
 Kyle, W. A., M.A., M.D., Jarvis, Ont. (N.).

L

Lack, W. F., Hudson Heights, Montreal, Que. (M.).
 Lack, W., Quesnel, B. C. (Car.).
 Lackey, H., Hemmingford, Que. (M.).
 Lacker, J. A., L.Th., Lachute, Que. (M.).
 Lamb, P. M., B.A., 7 Bayview Ave., Toronto, Ont. (T.).
 Lake, E. E., R. R. 4, St. Catharines, Ont. (N.).
 Lamb, C. J., Hagersville, Ont. (N.).
 Lancaster, T. R., B.A., Suite 2, Windsor Court, Winnipeg, Man. (R. L.).
 Lane, A. B., B.A., Golden, B. C. (Ed.).
 Lane, R. W., Burford, Ont. (T.).
 Langford, D. B., Port Whitby, Ont. (T.).
 Lang-Ford, H. M., Kitchener, Ont. (H.).
 Langford, C. L., M.A., Thedford, Ont. (H.).
 Lansbury, W. G., Madoc, Ont. (Ont.).
 Lariviere, L. V., B.A., 74 Maple Ave., St. Lambert, Que. (M.).
 Lariviere, D., B.A., L.Th., Iberville, Que. (M.).
 Larmonth, N. D. B., Trail, B. C. (Koot.).
 Lawes, A. J., Fishing Lake P. O., Kylemore, Sask. (Q'A.).
 Laws, H. S., M.A., 55 Snowden Ave., Montreal, Que. (M.).
 Law, H. Innes, Beaverlodge, Alta. (Alta.).
 Lawrence, H. P., Maidstone, Sask. (S.).
 Lawrence, C. G., M.A., St. John, N. B. (Fr.).
 Lawcock, Ven. E. P., A.K.C., 1613 Wilmot Place, Oak Bay, B. C. (B. C.).
 Lea, C. W., Wycliffe College, Toronto. (T.).
 Leacroft, F. R. B., 237-17th Ave. N. E., Calgary, Alta. (Cy.).
 Leake, H. A., M.A., 211 Weir St., Hamilton, Ont. (N.).
 Lee, E. H., L.Th., Melville, Alta. (Q'A.).
 Lee, E., L.Th., Box 297, Delhi, Ont. (H.).
 Leech, Thos., M.A., Amherst Island, Ont. (Ont.).
 Legge, Geo. W., B.A., 63 Lorne Ave., St. Lambert, Que. (M.).
 Legge, A. E. E., M.A., B.Paed., Coaticook, Que. (Q.).
 Leigh, Richard M., R. R. 2, Annapolis, N. S. (N. S.) Retired.
 Leigh, F., 163 Grand Ave. W., Galt, Ont. (H.). Superannuated.
 Leighton, John Wright, B.A., 1743 Lee Ave., Victoria, B. C. (B. C.).
 Leigh, John, 4549 Kingsway, New Westminster, B. C. (N. W.).

- LeMoignan, A. S., Bonne Esperance, Laborador, Que. (Q.).
- LeMoine, N., 262 Gettingen St., Halifax, N. S. (N. S.).
- Lemon, R. E., R. R. 1, Orangeville, Ont. (T.).
- Leroy, F. J., B.E.S.L., L.S.T., B.A., Fairville, N. B. (Fr.).
- L'Estrange, T. V., L.S.T., Schreiber, Ont. (Al.).
- Lett, A. R., L.Th., Principal, St. George's School, Lytton, B. C. (Car.).
- Levason, J. M. C., L.Th., Bonarlaw, Ont. (Ot.).
- Leversedge, W., 11309 108th Ave., Edmonton, Alta. (Ed.).
- Lewin, F. L., L.Th., Parkhill, Ont. (H.).
- Lewis, C. T., Bury, Que. (Q.).
- Lewis, G. T., B.D., Central Chebogue, N. S. (N. S.).
- Lewis, O. G., M.A., L.S.T., 57 Elkins Ave., East Sherbrooke, Que. (Q.).
- Lewis, V. G., R.D., M.A., Deloraine, Man. (Br.).
- Lewis, W. P. R., B.A., L.Th., 328 Broadway, Lachine, Que. (M.).
- Lidstone, I. M., B.A., 49 Murray Ave., Greenfield Park, Montreal, Que. (M.).
- Light, H. C., B.A., B.D., Martin's Point, N. S. (N. S.).
- Lightbourn, F. G., B.A., 77 Lorne Ave., St. Lambert. (M.).
- Lightbourne, G. O., M.A., 175 Walmer Rd., Toronto, Ont. (T.).
- Lim Yuen, Geo., Vernon, B. C. (Ko.).
- Linder, J. S. M., Kelliber, Sask. (Q'A.).
- Lindsay, J. E., B.A., B.D., 76 Somerset St., Ottawa, Ont. (Ot.).
- Lindsay, S. B., B.A., 332 Harvard Ave., Montreal, Que. Ahuntsic, Que. (M.).
- Lindsell, J. B., Gravenhurst, Ont. (Al.).
- Little, H. M., L.S.T., 4175 Western Ave., Westmount, Montreal, Que. (M.).
- Little, R., L.Th., Ven. Archden., Athabasca, Alta. (Ath.).
- Littlejohn, D. G., B.A., Birtle, Man. (Br.).
- Littler, C. G. M., B.A., Oak Lake, Man. (Br.).
- Litchfield, A. V., Mansonville, Que. (M.).
- Lloyd, T., L.S.T., Fort William, Ont. (Al.).
- Llwyd, Very Rev. Dean J. P. D., D.D., D.C.L., 49 St. S., Halifax, N. S. (N. S.).
- Lochead, S. L., R.D., Heward, Sask. (Q'A.).
- Lockward, Jno., 125½ Edward St., Halifax, N. S. (N. S.).
- Lockyer, E. R., M.A., Fort Saskatchewan, Alta. (Ed.).
- Lofthouse, Ven. Archden., J., M.A., Kenora, Ont. (Kee.).
- Loiselle, H. O., St. Ursula Falls, Que. (Q.).
- Longhurst, Ven. Archden., L.S.T., Granby, Que. (M.).
- Longmore, Scanterbury, Man. (R. L.).
- Lord, C., Merton St., Toronto, Ont. (T.).
- Lord, V. S., Ang. Indian Res. School, Brocket, Alta. (Cy.).
- Loucks, Canon W. M., M.A., 10 Trinity Square, Toronto, Ont. (T.).
- Love, A., Vegreville, Alta. (Ed.).
- Love, A. T., M.A., 6673 Chambord St., Montreal, Que. (M.).
- Lowe, Wm., L.Th., 848 Princess Ave., London, Ont. (H.).
- Lowe, T. N., Elora, Ont. (N.).
- Lowe, J. J., L.Th., R.D., Almonte, Ont. (Ot.).
- Lowe, John, M.A., 3 Harbour St., Toronto. (T.).
- Lummis, W. J. H., Morin Heights, Que. (M.).
- Luxton, W. G., B.A., Fergus, Ont. (N.).
- Luxton, G. N., Mountain View Apts., Hamilton, Ont. (N.).
- Lyon, W. P., Beamsville, Ont. (N.).
- Lyons, John, M.A., Belleville, Ont. (Ont.).
- Lys, F. B., L.Th., on leave.
- McAlden, J., Petitcodiac, N. B. (Fr.).
- McCartney, H., R.D., 232 Burrin Ave., Kildonan, Man. (R. L.).
- McCollum, A. C., B.D., York Mills, Ont. (T.).
- McCallum, A. C., Old Crow, Porcupine River, Yukon. (Y.).
- McComas, G., B.A., Edgerton, Alta. (Ed.).
- McCracken, J. C., L.Th., Woodstock, Ont. (H.).
- McDonald, J. W., M.A., Orangeville, Ont. (N.).
- McConnell, A. S., 174 Rushton Rd., Toronto, Ont. (T.).
- MacDonald, J. D., Fort Hope, Albany River, Tasheta. (Moo.).
- McElheran, Ven. Archden., M.A., D.D., 115 Middlegate, Armstrong's Point, Winnipeg, Man. (R. L.).
- McGaffin, C. S., M.A., B.D., 2500 37th St. W., Vancouver, B. C. (N. W.).
- McGonigle, T. G., Canon, L.Th., R.D., 187 Prospect St., Hamilton, Ont. (T.).
- McGoun, K., B.A., R.D., Lucan, Ont. (H.).
- McGreer, A. H., M.A., D.D., O.B.E., M.C., Bishop's University, Lennoxville, Que. (Q.).
- McKegney, E. W., M.A., R.D., R. R. 1, Windsor, Ont. (H.).
- McKegney, S. E., M.C., B.A., L.Th., London, Ont. (H.).
- McKenzie, B., Whytewold, Man. (R. L.) Retired.
- McKim, R. P., Canon, M.A., St. John, North, N. B. (Fr.).
- McKim, R. T., 203 Waterloo St., St. John, N. B. (Fr.).
- McKim, Thos., Colborne, Ont. (T.).
- McKinney, Jos., Bethany, Man. (Br.).
- McKittrick, E. J., 269 Blackthorn Ave., Toronto. (T.).
- McLaren, A. V., S.A.C., McAdam, N. B. (Fr.).
- McLeod, J. H., London, Ont. (H.).
- McManus, E., 6678 de St. Valier St., Montreal, Que. (M.).
- McMann, Julian, Mace's Bay, N. B. (Fr.).
- McMillen, W. E. V., B.A., Ingersoll, Ont. (H.).
- McReynolds, T., Hearst, Ont. (Moo.).
- McTear, A. L., L.Th., Wellington, Ont. (Ont.).
- McQueen, E. D., Zealand Station, N. B. (Fr.).
- Maccaud, F. W., M.A., 3524 Point Grey Rd., Vancouver, B. C. (N. W.).
- MacCleary, Thomas, Grindstone, Que. (Q.).
- MacDonald, D. D., Mt. Nebo, Sask. (S.). Superannuated.
- MacDougal, James, 6154 Prince Albert, Vancouver, B. C. (N. W.).
- MacDougall, R. F., East Prince Albert, Sask. (S.).
- MacFarlane, W. G., B.A., South Stukely, Que. (M.).
- Mackintosh, Ven. Archden., B.D., Dundas, Ont. (N.).
- MacKenzie, A. W., B.A., Lakefield, Ont. (T.).
- Mackenzie-Naughton, J. D., M.A., B.D., D.D., 99 Hazen Ave., St. John, N. B. (Fr.).
- Mackey, W. E., L.Th., Weston, Ont. (T.).
- Mackie, A. C., Vernon, B. C. (Koot.).
- Macklem, T. C. S., M.A., D.D., LL.D., D.C.L., Mackenzie Ave., Toronto, Ont. (T.).
- MacLean, J. R., M.A., 50 Portland St., Toronto. (T.).
- MacMorine, W., B.A., Vankleek Hill, Ont. (Ot.).
- Maconachie, G. R., B.S.A., Coldwater, Ont. (T.).
- Macklin, E. F., M.A., Portage du Fort, Que. (M.).
- MacLennon, Palermo, Ont. (N.).
- MacNamara, G. B., Emerson, Man. (R. L.).
- MacNamara, R., 208 High Park Ave., Toronto. (T.).
- MacQueen, D. D., L.S.T., B.D., 229-6th Ave., East Calgary, Alta. (Cy.).
- Maddocks, E. H., B.A., B.D., Christ Church Rectory, the Pas, Sask. (S.).
- Madill, A. S., M.A., 102 Wells St., Toronto. (T.).
- Maggrah, J. A., Brandon, Man. (Br.).
- Maggrah, J. H., Moose Factory, James Bay, Island Falls, Ont. (Moo.).
- Mahood, S. H., Queens Bay, B. C. (Koot.) Retired.
- Major, W. Stevenson, Apt. 28, 1520 Stanley St., Montreal, Que. (M.).
- Maltby, Ven. Archden., H. V., Fort Frances, Ont. (Kee.).
- Manwaring, Roy, B.A., L.Th., Atlin, B. C. (Caled.).
- Malone, E. M., M.A., Charlottetown, P. E. I. (N. S.).
- Mark, F., Fort George, James Bay, Island Falls, Ont. (Moo.).
- Markham, C. J., M.A., Stanley, N. B. (Fr.).
- Markham, J. H., Port Greville, N. S. (N. S.).
- Marsh, H. H., 828 Carlaw Ave., Toronto. (T.).
- Marsh, T. J., Terrace, B. C. (Caled.).
- Marsh, Wilfred C., Claresolme, Alta. (Cy.).
- Marsh, D. B., Eskimo Point, via Fort Churchill, and The Pas, Man. (Kee.).
- Marsh, C. H., Canon, M.A., Lindsay, Ont. (T.).
- Marshall, T., Sturgeon Creek, Man. (R. L.).
- Marshall J. F. J., Principal Indian Residential School, Sioux Lookout, Ont. (Kee.).
- Marshall, R., Ridgeview, P. O., Sask. (S.).
- Martin, J., St. Matthews Mission, Fort McPherson, N. W. T. (M. R.).
- Martin, H. D., 1183 Grosvenor Ave., Winnipeg, Man. (R. L.).

Martin, R., M.A., Carman, Man. (R. L.).
 Martin, R., M.A., Head of Peel, Dawson P. O., Yukon. (Y.).
 Martin, W. C. V., Canterbury, York Co., N. B. (Fr.).
 Mason, G. A., 922 Galt Ave., Montreal, Que. (M.).
 Mason, R. S., Richmond Hill, Ont. (T.).
 Mason, F. H., M.A., 857 Manning Ave., Toronto. (T.).
 Master, Chester, M.A., Ashbury College, Ottawa, Ont. (Ot.).
 Masters, C. K., M.A., B.D., M.C., R.D., Simcoe, Ont. (H.).
 Matheson, Canon, D.D., Battleford, Sask. (S.) Superannuated.
 Matheson, Very Rev. Dean, M.A., D.D., 172 Church St., Winnipeg, Man. (R. L.).
 Mathews, J. C., B.A., Edson, Alta. (Ed.).
 Matthews, R. C., Raymore, Sask. (Q'A.).
 Maunsell, E. F., M.A., 68 James St., St. Catharines, Ont. (N.).
 Mawhinney, J. F., Richibucto, N. B. (Fr.).
 Maxwell, C. V., Beachburg, Ont. (Ot.).
 May, E. G., M.A., R.D., 73 Mackay St., Ottawa, Que. (M.).
 Mayes, P., L.Th., 1856 Robinson St., Niagara Falls, Ont. (N.).
 Meakin, J. W. R., Smith's Falls, R. R. 5, Ont. (Ot.).
 Medlen, M., Cornwallis, N. S. (N. S.).
 Meek, H. A., Orillia, Ont. (T.).
 Mellor, T. C., M.A., Annapolis Royal, N. S. (N. S.).
 Melville, Roy, L.Th., Christ Church Rectory, Saskatoon, Sask. (S.).
 Mercer, S. A. B., M.A., D.D., 19 Parkwood Ave., Toronto. (T.).
 Mercer, Wilson R., M.A., 93 Spadina Rd., Toronto, Ont.
 Merifield, H. E., B.A., 1048 Pelisser St., Windsor. (H.).
 Merritt, G. E., 29 Cobourg St., St. John, N. B. (Frick) On furlough.
 Merrick, Canon W. J., M.A., Red Deer, Alta. (Cy.).
 Mess, R. D., M.M., L.Th., 227 Egerton St., London, Ont. (H.).
 Metcalf, H. B., M.A., L.Th., Whitehorse, Yukon. (Y.).
 Middleton, Canon S., B.Sc., Cardston, Alta. (Cy.).
 Miles, Canon C., M.A., Aylmer, Ont. (H.).
 Mills, J. N. H., B.A., Goderich, Ont. (H.).
 Mills, C. L., B.A., Pelee Island, Ont. (H.).
 Millar, H., L.Th., Petrolia, Ont. (H.).
 Miller P. R., Balgonie, Sask. (Q'A.).
 Miller, R. A., M.A., B.D., Middleton, N. S. (N. S.).
 Miller, W. F., M.A., B.D., Rawdon, N. S. (N. S.).
 Milner, J., Carberry, Man. (Br.).
 Minchin, A. E., B.A., L.Th., St. George's College Prince Albert, Sask. (S.).
 Mitchell, A. S., L.Th., Ste. Agathe des Monts, Que. (M.).
 Mitchell, Clement, Herring Cove, N. S. (N. S.).
 Mitten, T., Castor, Alta. (Cy.).
 Mitton, J. C., 184 39th Ave. S., Vancouver, B. C. (N. W.).
 Mockridge, H. R., M.A., 382 Main St., Toronto. (T.).
 Moffatt, E. K., M.A., B.D., Bishop's College School, Lennoxville, Que. (Q.).
 Montgomery, R. S., B.A., 1 Cathedral Ave., Winnipeg, Man. (Q'A.).
 Montgomery, H., M.A., 3208 7a St., West Calgary, Alta. (Cy.).
 Montgomery, H. T., M.A., Banff, Alta. (Cy.).
 Montgomery, R., Cathedral Ave., Winnipeg, Man. (R. L.).
 Moody, G. H., Rampart House, Yukon. (Y.).
 Mooers, C. LeRoy, B.A., Hartland, N. B. (Fr.).
 Moore, F. J., M.A., University of Toronto, 135 Lawton Blvd., Toronto. (T.).
 Moore, Geo. W., Ailsa Craig, Ont. (H.).
 Moore, G. W. N., St. John, N. B. (Fr.).
 Moore, A. H., M.A., D.C.L., D.D., Halifax, N. S. (N. S.).
 Moorhead, W. H., M.A., L.S.T., St. John, N. B. (Fr.).
 Morgan, W. J., L.Th., Tamworth, Ont. (T.).
 Morgan, W. B., B.A., B.D., Britannia Bay, Ont. (Ot.).
 Morgan, G. M., L.Th., B.A., Mirror, Alta. (Cy.).
 Morgan, W. H., B.A., 311 12th Ave., N. W. Calgary, Alta. (Cy.).
 Morley, Geo. B., Canon, 87 Howland Ave., Toronto. (T.).
 Morley, Edward, 412 Willard Ave., Toronto. (T.).

Morrant, L. A., L.Th., Armstrong, B. C. (Koot.).
 Morris, C. W., Hodgson, Man. (R. L.).
 Morris, John, L.Th., Woodstock, Ont. (Y.).
 Morris, Canon W. S. H., M.A., on leave, N. S. (N. S.).
 Morris, J. F., B.A., B.D., 4346 Lasalle Rd., Verdun, Que. (M.).
 Morris, Ed., Armdale, Halifax, N. S. (N. S.).
 Morris, H. C. S., B.A., Trinity College, Toronto. (T.).
 Morris, R. J., St. Chads College, Regina, Sask. (Q'A.).
 Morris, V. B., Port Lambton, Ont. (H.).
 Morrison, W. R., Arichat, N. S. (N. S.).
 Morton, S. E., M.A., Lyndhurst, Ont. (Ont.).
 Morrow, G., Rupert's House, James Bay, Island Falls, Ont. (Mo.).
 Morton, S. E., M.A., Kingston, Ont. (Ont.).
 Moss, E., L.Th., 512 Catharine St., Victoria, B. C. (B. C.).
 Moss, Henry, D.C.M., Binscarth, Man. (Br.).
 Moulton, C. A., L.Th., 1218 Shaw St., Toronto, Ont. (T.).
 Mount, A. E., L.Th., 2618 Bourbonniere Ave., Montreal, Que. (M.).
 Mount, H. P., B.A., B.D., L.Th., Longueuil, Que. (M.).
 Mucklestone, W. J., M.A., Ottawa. (Ot.) Retired.
 Muirhead, C. P., Willowdale P. O., Ont. (T.).
 Muller, A. C., B.A., 449 Claremont St., Westmount, Que. (M.).
 Mundy, H. J., Fleming, Sask. (Q'A.).
 Munson, A. G. E., Victoria, B. C. (B. C.).
 Murphy, A., M.A., Hardisty, Alta. (E.).
 Murphy, R. J., B.A., R.D., Tara, Ont. (H.).
 Murphy, T. W., M.A., 67 Pembroke St., Toronto (T.).
 Murray, Canon, G. H. A., M.A., Three Rivers, Que. (Q.).
 Murray, T., Perdue, Sask. (S.).
 Murray, Canon, M.A., D.D., 2 O'Meara St., Winnipeg, Man. (R. L.).
 Murrell-Wright, J. E., M.A., 25 Indian Grove Cresc., Toronto (T.).
 Musson, F. C., L.Th., Craik, Sask. (Q'A.).
 Myers, H., M.A., Ottawa (Ot.).
 Myers, J. F., B.A., Windsor, Ont. (H.).



Naftel, Canon L. J. R., Milton, Ont. (N.).
 Nash, S. L., Rivers, Man. (Br.).
 Nash, A. R., B.A., Rainy River, Ont. (Kee.).
 Naughton, J. D. M., M.A., D.D., R.D., Owen Sound, Ont. (H.).
 Naughton, M. W., L.Th., Huntington, Que. (M.).
 Naylor, H., L.Th., Dresden, Ont. (H.).
 Naylor, R. K., B.A., L.Th., 3473 University St., Montreal, Que. (M.).
 Naylor, H. A., B.A., 1423 Bennett Ave., Montreal (M.).
 Neales, Scovil, Very Rev. Dean, B.A., D.D., Fredericton, N. B. (Fr.).
 Neale, A. W., Headingly, Man. (R. L.).
 Neill, T. A., Spruce Lake, Sask. (S.).
 Neish, Robt. A., B.A., Granville Ferry, N. S. (N. S.).
 Neish, C. W., M.A., New Waterford, N. S. (N. S.).
 Nelson, E. A., Tangier, N. S. (N. S.).
 Nesbitt, Liddon, Stanbridge East, Que. (M.).
 Netten, Canon W., M.A., Cornwall, Ont. (Ot.).
 Newgewirtz, D. J., 3597 St. Urbain St., Montreal, Que. (M.).
 Newby, Sydney, Creston, B. C. (Koo.).
 Newman, W. C., R. R. 2, Coldwater, Ont. (Ont.).
 Newman, J. A., Washago, Ont. (T.).
 Newnham, Ven. Archden. O. S., Synod Office, St. Stephen, N. B. (Fr.).
 Nichols, C. W., L.Th., Waterford, N. B. (Fr.).
 Nichol, A. F. G., Lake Megantic, Que. (Q.).
 Nicholson, W. G., B.A., 24 Alexandra Blvd., Toronto (T.).
 Nind, T. A., Port Perry, Ont. (T.).
 Nixon, A. L., B.A., Royal Oak, B. C. (B. C.).
 Nixon, A., Transcona, Man. (R. L.).
 Nobbs, H. L., A.Th., Drumheller, Alta. (Cy.).
 Noble, N. H., Thornhill, Ont. (T.).
 Norman, F. T., B.A., L.Th., Quyon, Que. (M.).
 Norman, Jethro, B.D., Rosseau, Ont. (AL).
 Norquay, A. T., 118 Chestnut St., Winnipeg, Man. (R. L.).
 Norris, I. A., B.A., "Toc. H." Kenedy St., Winnipeg, Man. (R. L.).

Norham, P. A., St. Paul's Mission, Albany-James Bay, Pagwa, Ont. (Moo.).
 Norton, O., Cabri, Alta. (Q'A.).
 Noxon, S. C., 17 Lisgar St., St. Catharines, Ont. (N.).
 Nurse, O. J., M.A., 273 Victoria Drive, Vancouver, B. C. (N. W.).
 Nunns, A. E., de L., B.A., 1663 Elgin Road, Oak Bay, Victoria, B. C. (B. C.).
 Nutt, Rev. G., Eastend, Sask. (Q'A.).



Oakley, A. J., B.A., Melbourne, R. R. 1, Que. (Q.).
 Oana, E. F., 430 Cordova St. E., Vancouver, B. C. (N. W.).
 Oliver, G., L.Th., M.C., 4475 Western Ave., Westmount, Que. (M.).
 Oldham, M.F., Atwood, Ont. (H.).
 O'Meara, T. R., Principal LL.D., Wycliffe College, Toronto (T.).
 O'Neil, A. H., Atwood, Ont.
 Orchard, F. G., M.A., D.D., Woodstock, Ont. (T.).
 Orman, C. F., Fort Qu'Appelle, Sask. (Q'A.).
 Orton, J. S., M.A., Innisfail, Alta. (Cy.).
 Oswald, H. W., Fernie, B. C. (Koot.).
 Overing, Ven. Archden. R. Y., L.Th., 1461 University St., Montreal, Que. (M.).
 Owen, C. H. P., 65 Ontario St., Brantford, Ont. (H.).
 Owen, C. C., B.A., 536 12th Ave., Vancouver, B. C. (N. W.).



Painting, T. D., M.A., B.D., R.D., Meaford, Ont. (H.).
 Palmer, C. N. T., B.A., Trinity College, Toronto (T.).
 Palmer, R. F., B.A., L.Th., S.S.J.E., Falkenburg, Bracebridge, Ont. (Al.).
 Parke, J. F., Smithville, Ont. (H.).
 Parke, I. J., Welland, Ont. (H.).
 Park, R. E., Elmwood, Man. (R. L.).
 Park, Rev. A. Perry, 40 Dunas St., Brantford, Ont. (H.).
 Parker, Canon, 920 Somerset Ave., Fort Garry, Winnipeg, Man.
 Parker, C. J., Moose Lake, The Pas, Man. (S.).
 Parker, T., M.A., Hensall, Ont. (Fr.).
 Parkers, J. F. D., Canon, R.D., L.Th., Qu'Appelle, Sask. (Q'A.).
 Parlee, H. T., M.A., Westfield, N. B. (N. S.). Retired.
 Parnell, R. C. S., B.A., Windsor, N. S. (N. S.).
 Parry, H. W., Maple Grove, Megantic Co., Que. (Q.).
 Parry, E. D. P., Round Hill, N. S. (N. S.).
 Parson, W. Ridley, B.A., R. R. 6, Woodstock, Ont. (H.).
 Parsons, C. M. K., Canora, Sask. (Q'A.).
 Partington, A. S., B.A., Taber, Alta. (Cy.).
 Parrott, W. B., B.A., R.D., Swift Current, Sask. (Q'A.).
 Parrott, W. R., B.A., St. John's Vicarage, Quesnel, B. C. (Car.).
 Pashler, C. F., L.Th., 509 Dunas E., Toronto. (T.).
 Pasterfield, B. J., A.K.C., Michel, Sask. (Q'A.).
 Paterson-Smyth, C., M.A., B.D., Prescott, Ont. (O.).
 Smyth-Patterson, Ven. Archden., B.D., LL.D., Litt.D., 41a The Chateau Apt., Sherbrooke St. W., Montreal, Que. (M.).
 Paterson, J. D., L.Th., Peterboro, Ont. (T.).
 Paterson, T. W., Canon, M.A., 88 Heath St., Toronto (T.).
 Patterson, R. E., M.A., 503 Masson Ave., Oshawa, Ont. (T.).
 Patstone, A. J., Newmarket, Ont. (T.).
 Patton, Canon H. B., M.A., 50 Hibbard Ave., Toronto, Ont. (Ont.). Retired.
 Paul, Ven. Archden. W., M.A., LL.B., Sturgeon Valley, Sask. (S.).
 Paull, F. H., L.Th., Bayfield, Ont. (H.).
 Pauley, de Canon, B.A., B.D., 2 O'Meara St., Winnipeg, Man. (R. L.).
 Payne, A. B., Athens, Ont. (Ont.).
 Payne, H. St. J., M.A., 20 Gorge Rd., Victoria, B. C. (B. C.).
 Payne, W. T., Ormstown, Que. (M.).
 Peart, Malcolm, M.A., Gallant Hill, Megantic, Que. (Que.).
 Pearson, H., Port Coquitlam, B. C. (N. W.).
 Pearson, H. Ogema, R. R. 1, B. C. (Koot.).

Peeling, Henry, Bruce Mines, Ont. (Al.).
 Pelletier, H. E., L.Th., Manitowaning, Ont. (Al.).
 Penney, R. A., Mulgrave, N. S. (N. S.).
 Pepperdene, L. M. M., 103 Bleecker St., Toronto (T.).
 Percivall, M. C. T., R.D., Gordons Indian School, Punnicky, Sask. (Q'A.).
 Perdue, R., M.A., Walkerton, Ont. (H.).
 Perkins, A. R., Prince William, N. B. (Fr.).
 Perkins, Canon R. J. M., M.A., R.D., Chatham, Ont. (H.).
 Perry, Ven. Archden., B.A., Welland, Ont. (N.).
 Perry, Wm. E., L.Th., Dunganon, Ont. (H.).
 Perry, R. J. W., Streetsville, Ont. (T.).
 Peterson, Norman E., B.A., L.Th., Waterloo, Que. (M.).
 Pettem, Harry R., Sydenham, Ont. (Ont.).
 Pettey, W. J. H., L.Th., LL.B., Wyoming, Ont. (H.).
 Phelps, J. E. W., Raymore, Sask. (Q'A.).
 Pherrill, C. O., B.A., B.D., Markdale, Ont. (H.).
 Phillips, J. A., B.A., West Hamilton, Ont. (N.).
 Phillips, G. H., Burks Falls, Ont. (Al.).
 Phillips, C. C., B.A., Metcalfe, Ont. (Ot.).
 Pick, Edw., Ottawa, Ont. (Ot.).
 Pickering, A., L.S.T., Mace's Bay, N. B. (Fr.).
 Piercy, Chas. Canon, Sturgeon Falls, Ont. (Al.).
 Pierce-Goulding, Canon E., B.A., 9925 15th St., Edmonton, Alta. (E. A.).
 Pierce, Jones D., Shoal Lake, Man. (Br.).
 Pilcher, C. V., M.A., D.D., Wycliffe College, Toronto (T.).
 Pilkington, T., Indian Harbour, N. S. (N. S.).
 Pinnington, E. F., Port Sydney, Ont. (Al.).
 Piper, Canon F. C., Thorold, Ont. (N.).
 Pitt, A. E., Haffor, Sask. (S.).
 Pitts, R. C., Essex, Ont. (H.).
 Plaskett, Frank, M.A., 121 E. Columbia St., New Westminster, B. C. (N. W.).
 Plummer, F. G., Canon, L.Th., 127 Amelia St., Toronto (T.).
 Plummer, T. W., Bayfield, Antigonish Co., N. S. (N. S.).
 Plummer, N. M., LL.B., 317 40th Ave. West, Calgary, Alta. (Cy.).
 Plumpton, Canon H. P., M.A., 14 MacKenzie Ave., Toronto (T.).
 Plumridge, G. W., Reddit, Ont. (Kee.).
 Pocock, L. J., Weston, Ont. (T.).
 Pogson, J. T., L.Th., Haysville, Ont. (H.).
 Poland, F. W., M.A., 139 Lazard Rd., Town of Mount Royal, Que. (M.).
 Pollinger, S., L.Th., Prince George, B. C. (Car.).
 Popey, J. C., R.D., St. Luke's Rectory, Fort William, Ont. (Al.).
 Popham, C. H., Parksville, B. C. (B. C.).
 Porter, R. D., Mayne Island, B. C. (B. C.).
 Postlethwaite, C. W., 3 Patterson Ave., Ottawa, Ont. (M.).
 Poston, J. A., Lyndhurst, Ont. (Ont.).
 Powell, A. H., M.A., 197 Ottawa St. N., Hamilton, Ont. (N.).
 Powell, F. R., Macleod, Alta. (Cy.).
 Powell, F. E., B.A., 752 Logan Ave., Toronto (T.).
 Powell, P. G., Blackstock, Ont. (T.).
 Powles, P. S. C., M.A., Takata, Japan (M.).
 Poyntz, J., B.A., Souris, Man. (Br.).
 Pratt, G. F., L.Th., Berwyn, Alta. (At.).
 Prescott, Joseph, M.A., L.Th., Andover, N. B., (Fr.).
 Prewer, Geo., 104 Drinkwater St., Sudbury, Ont. (Moo.).
 Price, C. B., M.A., 3808 26th Ave. W., Vancouver, B. C. (B. C.).
 Priest, A. H., M.A., B.D., Hollyburn, B. C. (N. W.).
 Prince, S. H., M.A., Ph.D., Halifax, N. S. (N. S.).
 Pringle, Herbert, L.Th., Deseronto, Ont. (Ont.).
 Proctor, T. D., L.Th., Hazelton, B. C. (Caled.).
 Province, W. J., L.Th., Mons Mills, Ont. (T.).
 Prout, J. W. C., L.Th., Valcartier Village, Que. (Q.).
 Pugh, Ven. Archden. E. W. W., M.A., St. Mary's Rectory, Lyton, B. C. (Car.).
 Pugsley, George Strathroy, Ont. (H.).
 Pye, G. P., B.A., Fitch Bay, Que. (Q.).



Quainton, Very Rev. Dean, C. S., M.A., D.D., The Deanery, 852 Burdett St., Victoria, B. C.
 Quarterman, C. H., R.D., Peace River, Alta. (At.).
 Quartermaine, W. M. H., Canon, Renfrew, Ont. (Ot.).



Ragg, H. R., M.A., All Saints Rec., Broadway, Winnipeg, Man. (R. L.).
 Radcliffe, C. E. S., B.C.L., Deseronto, Ont. (Ont.).
 Radmore, A., B.A., L.Th., Foster, Que. (M.).
 Ramsay, F. A., 912 Vancouver St., Victoria, B. C. (B. C.).
 Ramsay, J. R., Colinton, Alta. (At.).
 Rand, Chas., Bradalbane, P.E.I. (N. S.).
 Rance, J., L.Th., Keewatin, Ont. (Kee.).
 Rattray, J. A., L.Th., Glen Sutton, Que. (M.).
 Raven, C. C., Mossbank, Sask. (Q'A.).
 Raymond, H. D., M.A., Charlottetown, P. E. I. (N. S.).
 Raymond, W. D., Lennoxville, Que. (Que.).
 Rayson, R. S., M.A., 3 Washington Ave., Toronto, Ont. (T.).
 Read, W. A., Ottawa, Ont. (Ot.). Retired.
 Readman, G. M. A., Grand Falls, N. B. (F.).
 Reed, C., Kaslo, B. C. (Koot.).
 Reddish, B. V., M.A., 303 Cordova St. E., Vancouver, B. C. (N. W.).
 Redding, Albert, Parham, Ont. (Ont.).
 Reeves, A. G., L.Th., Merritt, B. C. (Car.).
 Reeves, A. W., M.A., Bergerville, Que. (Q.).
 Reese, Christopher, Proctor, B. C. (Koot.).
 Rees, A. P. C., 450 Lasalle Rd., Montreal, Que. (M.).
 Resker, B. A., M.A., Williams Lake, B. C. (B. C.).
 Reid, A. J., L.Th., 946 St. Clarens Ave., Toronto (T.).
 Reid, Chas., Ashton, Ont. (Ot.).
 Reid, E., Charteris, Que. (M.).
 Reiner, Wm. Canon, M.A., Barrie, Ont. (T.).
 Renison, R. J., D.D., 1155 W. 13th Ave., Vancouver, B. C. (N. W.).
 Reynolds, G. G., B.A., L.Th., 8310 101 St., Edmonton, Alta. (Ed.).
 Reynolds, P. G., Maitland, Ont. (O.).
 Reynolds, C. B., M.A., 3865 W. 15th Ave., Vancouver, B. C. (N. W.).
 Resker, R. A., M.A., Williams Lake, B. C. (Cal.).
 Rexford, Canon, M.A., LL.D., D. C. L., L.Th., 4214 Western Ave., Westmount, Que. (M.).
 Rhodes, G. W., Lumsden, Sask. (Q'A.).
 Rhodes, A. H., Point Edward, Ont. (H.).
 Rhodes, J. S., Sheguiandah, Ont. (Al.).
 Rhodes, C. J., Foam Lake, Sask. (Q'A.).
 Rice, F. L., Coxheath, N. S. (N. S.).
 Richards, E. W. B., R.D., M.A., Wales, Ont. (Ot.).
 Richardson, P. W., Caledonia, Ont. (N.).
 Richardson, A. W., M.A., R.D., Wyoming, Ont. (H.).
 Richardson, S., Cut Knife, Sask. (Sask.).
 Rickard, F. G., R.D., L.Th., Brussels, Ont. (H.).
 Riley, F., Kindersley, Sask. (Q'A.).
 Riley, Canon, B.A., B.D., 124 King St., St. Catharines, Ont. (N.).
 Rigby, Rev. Canon O., M.A., LL.D., R.D., Port Hope (T.).
 Roach, B. A., Ottawa, Ont. (Ot.).
 Roberts, W. H., Blenheim, Ont. (H.).
 Robathan, E. O., L.Th., Cumberland, B. C. (B. C.).
 Robins, George, Johnville, Que. (Q.).
 Robbins, J. T., 6 Spruce St., Toronto, Ont. (T.).
 Robbins, J. J., Markham, Ont. (T.).
 Roberts, E. L., Port Rowen, Ont. (H.).
 Roberts, O. J., Gibbons Station, Alta. (Ed.).
 Roberts, J. L. P., 433 Roncesvalles Ave., Toronto (T.).
 Roberts, P. W. A., M.A., Millbrook, Ont. (T.).
 Robertson, W. P., B.D., 18 West Ave. S., Hamilton, Ont. (N.).
 Robertson, D. E. D., M.A., Rossland, B. C. (Koot.).
 Robertson, Frederick, Weston, Ont. (T.).
 Robertson, G. R., Bieufait, Sask. (Q'A.).
 Robertson, Wm., 17 Brussels Apts., Winnipeg, Man. (R. L.).
 Robins, George, Sandy Beach, Que. (Q.).
 Robinson, S. J., London (H.).
 Robinson, B. S., M.A., L.Th., 5041 Christopher Columbus St., Montreal, Que. (M.).
 Robinson, E. G., B.D., Schomberg, Ont. (T.).
 Robinson, J. A., M.A., B.D., 513 Davenport Rd., Toronto (T.).
 Robinson, Rawlings A., M.A., Shelburne, N. S. (N. S.).
 Robinson, A. W., Terrace, B. C., (Caled.).
 Robinson, V. Dean, R. H., M.A., B.D., 229 6th Ave. E., Calgary, Alta. (Cy.).
 Roche, H., M.A., Scarboro Jct., Ont. (T.).

Roe, Geo., L.S.T., 6 Trinity Square, Toronto, Ont. (T.).
 Roe, J. M., B.A., 402 Cathedral Ave., Winnipeg, Man. (R. L.).
 Rogers, D. B., M.A., L.Th., 604 Jarvis St., Toronto (M.).
 Rollet, A. E., B.A., Mansonville, Que. (M.).
 Rollo, W., M.A., B.D., Trinity College, Toronto (T.).
 Rose, A. L., S.S.J.E., Bracebridge, Ont. (Al.).
 Rose, D. M., Orillia, Ont. (T.).
 Ross, J. H., L.Th., R.D., Palmerston, Ont. (N.).
 Rothera, J., L.S.T., Lennoxville, Que. (Q.).
 Rowe, Rev. T. E., Penticton, B. C. (Koot.).
 Rowe, T. E., 422 Superior St., Victoria, B. C. (N. W.).
 Rowlands, J., Tuxord, Sask. (Q'A.).
 Rowland, E. M., Greenville, Ont. (N.).
 Roy, J. J., B.A., 68 Isabel St., Winnipeg, Man. (R. L.). Superannuated.
 Roy, H. L., Canon, B.A., Rapid City, Man. (B.).
 Roy, E. R., Canon, M.A., L.S.T., R.D., 11 Wolfe St., Lewis, Que. (Q.).
 Roy, P. R., M.A., L.S.T., 38 12th St., Quebec, Que. (Q.).
 Roy, J. J., 117 St. Louis Blvd., Three Rivers, P. Q. (Q.). Retired.
 Rushbrook, Canon W. F., B.A., Prince Rupert, B. C. (Caled.).
 Ryall, S., B.A., Mt. Tolmie, P.O., B. C. (B. C.).
 Ryan, C. M. B., Owen Sound, Ont. (Ont.). Superannuated.
 Ryder, W. E., B.A., L.Th., M.A., Lunenburg, N. S. (N.S.).
 Ryott, C. L., L.Th., 16 Montreal St., Sherbrooke, Que. (Q.).



Saddington, Ven. Archden. C., R.D., Arnprior, Ont. (Ot.).
 Sadler, G. H. L., B.A., R.D., Cobden, Ont. (Ot.).
 Sage, A. R., L.Th., Vermilion, Alta. (Ed.).
 Sage, Ven. Archden., M.A., D.D., 225 Thorncliffe Rd., London, Ont. (H.).
 Salmon, E. F., 436 Sparks St., Ottawa, Ont. (Ot.).
 Sampson, L. A., Silverwater, Ont. (Al.).
 Sampson, R. K., Tisdale, Sask. (S.).
 Sampson, W. H., B.D., St. John West, N. S. (Fr.).
 Samuel, J. E., 104 Alpine Ave., Hamilton, Ont. (N.).
 Sanders, W., B.A., L.Th., R.D., 163 Grey Ave., Montreal, Que. (M.).
 Sanderson, M. Canon, Kenora, Ont. (Kee.).
 Sandilands, W., Agassiz P. O., B. C. (N. W.).
 Sauerbrei, Claude, B.A., Bishop's Univ., Lennoxville, Que. (Q.).
 Saunders, C. W., Stewiacke, N. S. (N.S.).
 Saunders, B. W., Shellbrook, Sask. (Sask.).
 Savary, T. W., B.A., 156 Barrie St., Kingston, Ont. (Ont.).
 Sawyer, P. A., Acton, Ont. (N.).
 Sawers, Canon M. A., la Langley Ave., Toronto, Ont. (T.).
 Scallon, H. E., M.A., Drumheller, Alta. (Cy.).
 Scammell, E., 17 Pembroke St., Kingston, Ont. (Ont.).
 Scantlebury, G., Westboro, Ont. (Ot.).
 Scharpe, W. H. B., Synod Office, Regina, Sask. (Q'A.).
 Schaffter, F. W., Wingham, Ont. (H.).
 Scott, A. P., B.A., L.S.T., Magnetawan, Ont. (Al.).
 Scott, C. F., Salmon Arm, B. C. (Koot.).
 Scott, Elton, M.A., 277 Hingston Ave., Montreal, Que. (M.).
 Scott, E., M.A., B.D., 10652 St. Hubert St., Ahunt-sic, Que. (M.).
 Scott, Ven. Archden. F. G., M.A., D.C.L., LL.D., D.D., C.M.G., D.S.O., St. Matthew's Rectory, 2 Semard St., P. Q. (Q.).
 Scott, L. C., Alsask, Sask. (Q'A.).
 Scott, T. W., L.Th., R.D., Ladner, B. C. (N. W.).
 Scovil, Ven. Archdeacon, G.F., M.A., St. George's Rectory, Guelph, Ont. (N.).
 Scovell, G. S., Agincourt, Ont. (T.).
 Scudamore, H. B., B.A., Mount Forest, Ont. (N.).
 Seaborn, R., M.A., 84 Follis Ave., Toronto (T.).
 Seaman, J. J. S., M.A., 54 Brunet Ave., Point Claire, Que. (M.).
 Seaman, W. F., M.A., 42 Westmoreland Ave., Toronto (T.).
 Searles, E. M., L.Th., 448 13th St. E., North Vancouver, B. C. (N. W.).

- Secrett, L. C., Nanticoke, Ont. (N.).
 Seeley, M. H. W., 71 St. Alfred St., Thetford Mines West, Que. (Q.).
 Serson, C. M., Bracebridge, Ont. (Al.).
 Sevier, F. C., Sioux Lookout, Ont. (Kee.).
 Seymour, G. F., M.A., Newport, N. S. (N.S.).
 Sharman, F. W., Flin Flon, via The Pas, Man. (S.).
 Sharp, C. E., M.A., 15 Poplar Pains Rd., Toronto (T.).
 Sharples, A. B., Delisle, Sask. (Q'A.).
 Shatford, Canon, M.A., D.C.L., O.B.E., 697 St. Catharines St. W., Montreal, Que. (M.).
 Shaw, F., 12 Dale Ave., North Bay, Ont. (Al.).
 Shaw, R. H., 74 Elm St., Toronto, Ont. (H.).
 Sheasby, W. T., B.A., L.Th., Red Pheasant, Sask. (S.).
 Sheehy, J. E., M.A., L.Th., Canso, N. S. (N.S.).
 Shepherd, H. S., B.A., Millerton, N. B. (Fr.).
 Sherlock, F. M., Frederickton, N. B. (Fr.).
 Sherring, F. G., R.D., Collingwood, Ont. (T.).
 Sherstone, H., R.L., L.Th., 225 Trent Ave. E., Kildonan, Man. (R. L.).
 Shewen, M. M. C., Canon, B.A., Sussex, N. B. (Fr.).
 Shires, R. J., M.A., L.S.T., B.D., Bowmanville, Ont. (T.).
 Shore, A., L.Th., Blyth, Ont. (H.).
 Shore, H. M., B.A., Apt. 1, 101 Chomey St., Montreal, Que. (M.).
 Shore, W. M., L.Th., 14 Erie Ave., London, Ont. (H.).
 Shortt, C. H., M.A., University Hill P.O., Vancouver, B. C. (N.W.).
 Silverwood, W. I., Grand Forks, B. C. (Koo.).
 Silk, C. W., M.D., Lower Nicole P. O., B. C. (Car.).
 Singleton, W. B., B.A., Hay River, N. W. T. (M. R.).
 Sims, H. A., St. John's Rectory, North Bay, Ont. (Al.).
 Sims, Robt. A., Thistledown, Ont. (T.).
 Simpson, C. A., M.A., B.A., on leave (N.S.).
 Simpson, C. C., L.Th., Coniston, Ont. (Al.).
 Simpson, W. B., B.A., 412 Eleventh St. N. W., Calgary, Alta. (Cy.).
 Sinclair, L., Huntsville, Ont. (Al.). Retired.
 Sisam, W. B., Canon, B.A., M.A., Moncton, N. B. (Fr.).
 Sittichinti, E., St. Matthew's Mission, Macpherson, MacKenzie District, N. W. T. (M.R.).
 Skey, L. E., Canon, D.D., M.A., 661 Dufferin St., Toronto (T.).
 Slack, E. A., L.Th., Brantford, Ont. (N.).
 Sleming, E. A., L.Th., Brighton, Ont. (T.).
 Smart, A. E. U., Portsmouth, Ont. (Ont.).
 Smedley, J. S., L.Th., Port Carling, Ont. (Al.).
 Smith, A. Grossett, M.D., Box 270, Dunnville, Ont. (N.).
 Smith, A. G., A.K.C., L.Th., Saltcoats, Sask. (Q'A.).
 Smith, A. W. L., M.A., Clementport, N. S. (N.S.).
 Smith, V. E., Rocky Mountain House, Alta. (Cy.).
 Smith, Canon D. Russell, Oakville, Ont. (N.).
 Smith, F. A., B.A., Roslin, Ont. (Ont.).
 Smith, Canon, 22 Euclid St., Ottawa, Ont. (M.).
 Smith, C. H. E., M.A., Niagara-on-the-Lake, Ont. (N.).
 Smith, G. C., Fairfield, Man. (R.L.).
 Smith, Henry, Walpole Island, Ont. (H.).
 Smith, H. N., L.Th., Arthur, Ont. (N.).
 Smith, W. W., M.A., L. St., Hatley East, Que. (Q.).
 Smith, John Henry, Dutton, Ont. (H.).
 Smith, Lenox I., L.Th., Montreal, Que. (Ot.).
 Smith, Canon N. C., B.D., Minnedosa, Man. (B.).
 Smith, T. A., Cataragui, Ont. (Ont.).
 Smith, G. Napier, B.A., 276 Charlton Ave., Hamilton, Ont. (N.).
 Smith, N. E., B.A., 1112 Caledonia Ave., Victoria, B. C. (B. C.).
 Smith, W., Onion Lake, Sask. (S.).
 Smith, W. F., Hutsville, Ont. (Al.).
 Smith, W. Hilyard, L.Th., Portsmouth, Ont. (Ont.).
 Smith, W. S., Diamond City, Alta. (Cl.).
 Smith, F. S., Pelly, Sask. (Q'A.).
 Smithers, Canon A. W., B.A., M.A., D.C.L., Frederickton, N. B. (Fr.).
 Smyth, B. P., Baker Lake, via Fort Churchill, via The Pas, Man. (Kee.).
 Smyth, E. A., St. G., Grand Forks, B. C. (Koot.).
 Smye, F. H., 137 Ontario St. W., Montreal, Que. (M.).
 Snelgrove, Canon W. H., B.A., R.D., Galt, Ont. (H.).
 Snell, G. H., A.K.C., Jordan Station, Ont. (N.).
 Snell, H. W., B.A., Brantford, Ont. (H.).
 Snowden, Ven. Archdcn. J. M., M.A., 66 Lisgar St., Ottawa, Ont. (Ot.).
 Snowden, G. T., M.A., Woodrow, Sask. (Q'A.).
 Soanes, P. R., B.A., Auora, Ont. (T.).
 Solly, H. A., B.A., R.D., West Summerland, B. C. (Koot.).
 Southern, J. F. B.A., Fort William, Ont. (Al.).
 Sovereign, A. H., M.A., B.D., 2436 2nd Ave. W., Vancouver, B. C. (N. W.).
 Spackman, F. S., M.A., Alert Bay, B. C. (B. C.).
 Sparks, W. H. H., B.A., Prince George Hotel, Toronto, Ont. (T.).
 Sparling, J. G., L.Th., Bannockburn, Ont. (Ont.).
 Spence, Claude A. G., Apsley, Ont. (T.).
 Spencer, J., Sussex, N. B. (Fr.).
 Spencer, R. W., Camden East, Ont. (Ont.).
 Spencer, C. R., M.A., R.D., Shanty Bay, Ont. (T.).
 Spencer, Canon, 1118 Barton St. E., Hamilton, Ont. (N.).
 Spriggs, G. T., Kensington, P. E. I. (N. S.).
 Springett, E. J., 653 Spruce St., Winnipeg, Man. (R. L.).
 Sproule, W. R., Windsor, Ont. (H.).
 Spurling, B. E., Chemainus, B. C. (B. C.).
 Spurr, E. B., M.A., Liverpool, N. S. (N. S.).
 Squire, F. W., B.A., England, (Ot.).
 Stackhouse, J., Gull Lake, Sask. (Q'A.).
 Stanford, F., A.K.C., Pumichy, Sask. (Q'A.).
 Stanley, A., L.Th., Outlook, Sask. (Q'A.).
 Stanley, T. H., M.A., B.D., Cannington, Ont. (T.).
 Steacy, R. H., M.A., C.M.G., Westboro, Ont. (Ot.).
 Stead, John, B.A., North Sydney, N. S. (N. S.).
 Steed, Percy, B.A., On leave.
 Stephenson, F. L., B.A., 2068 Goldsmith St., Victoria, B. C. (B. C.).
 Stevens, F. J., St. George's College, Prince Albert, Sask. (S.).
 Stevens, C. G., M.A., L.S.T., Grand Mere, Que. (Q.).
 Stevenson, G., L.Th., Cedar P. O., B. C. (B.C.).
 Stewart, Geo., Monte Creels, B. C. (Koot.).
 Stewart, T. H., M.A., B.D., M.C., 104 George St., Hamilton, Ont. (N.).
 Stickings, H. H., 11530 66th St., Edmonton, Alta. (Ed.).
 Stiles, Sextus, 10 Hewitt Ave., Toronto (T.).
 Stocken-Gibbon, H. W., Canon, 729 Lampson St., Esquimalt, B. C. (B. C.).
 Stoddard, D. A., New Denver, B. C. (Koot.).
 Stone, C. G., L.Th., Elkhorn, Man. (Br.).
 Stone, G. G., Onandago, Ont. (H.).
 Stott, G. J. R., Glanworth, Ont. (H.).
 Stout, Nicholas Ridley, Bancroft, Ont. (Ont.).
 Strange, Frederick G., Wolfe Island, Ont. (Ont.).
 Streeter, P. H., L.Th., Norwich, Ont. (H.).
 Stringer, J. H., R.D., Minden, Ont. (T.).
 Strong, J. L., Route 57, Wilton, Conn. U. S. A.,
 Strong, Canon, J. L., L.Th., R.D., St. Alban's College, Prince Albert, Sask. (S.).
 Strother, Arthur, L.Th., Adolphustown, Ont. (Ont.).
 Strowbridge, I., 12174 Valmont Ave., Bordeaux, Que. (M.).
 Stuart, C. J. S., M.A., B.D., 381 Huron St., Toronto (T.).
 Stubbs, W. C., L.Th., Elmvale, Ont. (T.).
 Stump, A. W. R., Depot Harbour, Parry Sound, P. O., Ont. (Al.).
 Summerhayes, T. F., L.Th., 45 Chisholm Ave., Toronto (T.).
 Sunter, W. G., 640 Glebeholme Blvd., Toronto (T.).
 Sutton, H., Dorchester, Ont. (H.).
 Swainson, W. T., Gore Bay, Ont. (Al.).
 Swallow, W. F., 348 Clinton St., Toronto (T.).
 Swallow, L., B.A., Selkirk, Man. (R. L.).
 Swan, W. J. M., M.A., B.D., Portage La Prairie (T.).
 Swan, Canon R. M., B.A., 6512 118 St., Edmonton, Alta. (Ed.).
 Swanson, C., B.A., St. Augustine's Rectory, 212 8th St. S., Lethbridge, Alta. (Cy.).
 Swayne, W. C., L.Th., Bath, Ont. (Ont.).
 Swayne, William G., Milford, Ont. (Ont.).
 Sweet, Ven. Archdcn. J. H. S., 1547 Monterey Ave., Oak Bay, Victoria, B. C. (B. C.).
 Sweetman, W., Endako, B. C. (Caled.).
 Sykes, N. J., On leave (N.W.).



Tabb, W. G., Bear Brook, Ont. (Ot.).
 Tackaberry, S. F., B.A., L.Th., 9837 84th Ave., Ed-
 monton, Alta. (Ed.).
 Tamba, E. C., M.A., Milby, Que. (Q.). Retired.
 Tannar, J. C., B.A., Dixville, Que. (Q.).
 Tappin, A. C., R.D., Assinibois, Sask. (Q'A.).
 Tate, Jno., Thessalon, Ont. (Al.).
 Tatham, L. J., M.A., Saltcoats, Alta. (Q'A.).
 Taylor, H. N., L.W., 9 Castle Frank Cres., Tor-
 onto, Ont.
 Taylor, W., 699 Desormeaux St., Montreal, Que.
 (M.).
 Taylor, K. E., M.A., Trinity Church, 8 Mt. Stephen
 Ave., Westmount, Montreal, Que. (M.).
 Taylor, A. J., 7658 Hudson St., Vancouver, B. C.
 (N. W.).
 Taylor, W. J., B.A., Owen Sound, Ont. (H.).
 Taylor, E. B., Washago, Ont. (T.).
 Taylor, E. H. B., L.Th., R.D., 368 Charlton Ave.
 W., Hamilton, Ont. (N.).
 Taylor, M. A. F., Weymouth, (North) N. S. (N. S.).
 Taylor, W. E., M.A., Ph.D., Wycliffe College,
 Toronto (T.).
 Taylor, J. E., Lower Jemseg, N. B. (Fr.)
 Taylor, F., Ottawa, Ont. (Ot.) on leave.
 Tebbs, G. W., R.D., Burlington, Ont. (N.).
 Teed, A. W., M.A., Aulac, R. R. 1, Westmoreland
 C., N. B. (Fr.).
 Temple, J. V., Shawville, Que. (M.).
 Templeman, E. M. W., R.D., Scotstown, Que. (Q.).
 Templeton, Jas., Crookstown, Ont. (T.).
 Ten Eyck, J. W., B.A., 205 Holton Ave. S., Hamil-
 ton, Ont. (N.).
 Terry, G. P., Canon, L.Th., Whitewood, Sask.
 (Q'A.).
 Teskey, E., B.A., L.Th., Lyn, Ont. (Ont.).
 Thatcher, E. G., M.A., (Koot.) Retired.
 Thomas, A. B., B.A., Kincardine, Ont. (H.).
 Thomas, R. H., 664 Jessie Ave., Winnipeg, Man.
 (R. L.).
 Thomas, J. H., M.A., Chambly Canton, Que. (M.).
 Thompson, Canon G., Nakusp, B. C. (Koot.).
 Thompson, N. J., L.Th., Powell River, B. C.
 (N. W.).
 Thompson, H. V., M.A., R.D., Erindale, Ont. (T.).
 Thompson, G. T. M., 633 James St. S., Hamilton,
 Ont. (N.).
 Thompson, M., L.T., Quebec in Summer, St. John,
 N. B. (Fr.).
 Thompson, J., 3155 St. Georges Ave., North Van-
 couver, B. C. (B. C.).
 Thompson, E. F. L., L.S.T., West Shefford, Que.
 (M.).
 Thompson, W. G. O., B.A., Port Colborne, Ont. (N.).
 Thompson, L. J., Surrey Centre, B. C. (N. W.).
 Thorn, O., M.A., Kinscolith, B. C. (Caled.).
 Tims, Ven. Archdcn., J. W., D.D., P.O., Sarcee Re-
 serve, Calgary, Alta. (Cy.).
 Tindle, W. R., Dryden, Ont. (Kee.).
 Tinney, W., Carcross, Yukon (Y.).
 Tippet, R. S., B.A., Port Hope, Ont. (T.).
 Todd, L. A., Westville, N. S. (N.S.).
 Toogood, P., Box 755, Rossland, B. C. (K.).
 Tomalin, W., R.D., Shediac, N. B. (Fr.).
 Tomkins, H. J., M.A., 172 Church Ave., Winnipeg,
 Man. (R. L.).
 Totty, Benjamin, 610 Sherbrooke St., New West-
 minster, B. C. (Y.).
 Townshend, J. D., Round Hill, N. S. (N. S.).
 Townshend, Wm. A., London, Ont. (H.).
 Travers, A. F., Lucknow, Ont. (H.).
 Tremayne, H. O., M.A., Mimico, Ont. (T.).
 Trendell, A. McD., Wainwright, Alta. (Ed.).
 Trivett, W. M., Rawdon, Que. (M.).
 Trivett, S., Halifax, N. S. (N.S.).
 Troop, Canon G. O., M.A., 74 Oakland Rd., Halifax,
 N. S. (N. S.).
 Trow, F., L.Th., Belmont, Man. (Br.).
 Treuman, G. E., M.A., L.Th., 49 Rushbrooke St.,
 Montreal, Que. (M.).
 Trumper, A.A., L.Th., 1520 Dougall Ave., Windsor,
 Ont. (H.).
 Trumppour, H. R., M.A., B.D., 4606 11th Ave. W.,
 Vancouver, B. C. (N. W.).
 Tuck, E. L., West Le Havre Ferry, N. S. (N. S.).
 Tucker, Very Rev. Dean, M.A., D.C.L., D.D., The
 Deanery, London, Ont. (H.).
 Tucker, E. J. G., R.D., Capreol, Ont. (Al.).
 Tully, Jos., 14 Leonard St., Brantford, Ont. (H.).
 Tulk, A. E., B.A., St. Felix-de-Kingsly, Que. (Q.).

Tupper, J. F., B.D., 21 Hiawatha Rd., Toronto,
 Ont. (T.).
 Turkington, J. S., L.Th., R. R. No. 2, Sardis, B. C.
 (N. W.).
 Turley, R., M.A., Ottawa, Ont. (Ot.).
 Turnbull, Mark, London, Ont. (H.).
 Turner, A., Port Moody, B. C. (N. W.).
 Turner, J. T., Port Morien, N. S. (N. S.).
 Turner, C. E., L.Th., Rossland, B. C. (Koot.).
 Turner, Stephen, R.D., Parry Sound, Ont. (Al.).
 Turner, G. C., Port Hammond, B. C. (N.W.).
 Turner, G., Limerick, Sask. (Q'A.).
 Turney, Wm., C., S.S.J.E., B.A., L.Th., Sprucedale,
 Bracebridge, Ont. (Al.).
 Tyers, A. H., B.A., Sackville, Hfx. Co., N. S. (N. S.).
 Tyson, G. A., Brock, Sask. (Q'A.).
 Twiss, E. O., M.A., Sutton West, Ont. (T.).



Umook, Thomas, Shingle Point, Yukon (Y.).
 Underwood, Canon E., Bridgetown, N. S. (N. S.).
 Underhill, H. J., M.A., 766 Edmonds St., Edmonds,
 New Westminster, B. C. (N.W.).
 Unsworth, John, L.Th., St. John West, N. B. (Fr.).



Vair, F. DeVere, M.A., L.Th., Wallaceburg, Ont.
 (H.).
 Vale, Canon A. J., Princ. Ind. Res. School, Chap-
 leau, Ont. (Moo.).
 Vance, W. H., M.A., University Hill, P. O., Van-
 couver, B. C. (N. W.).
 Varley, Harold, M.A., White Rock, B. C. (N. W.).
 Vaughan, L. B., L.Th., 77 Hounslow Heath, Tor-
 onto (T.).
 Vernon, Canon, M.A., B.D., D.C.L., 604 Jarvis St.,
 Toronto (N. S.).
 Vesey, E. A., 84 Oakwood Ave., Toronto (T.) Su-
 perannuated.
 Vial, F. G., M.A., B.D., D.C.L., Bishop's Univer-
 sity, Lennoxville, Que. (Q.).
 Vibert, A. J., Box 23, Sawyerville, Que. (Q.).
 Vincent, F. J., St. Luke's, Winnipeg, Man. (R. L.).
 Vipond, F., Streetsville, Ont. (T.).
 Vivian, E. L., Woodstock, Ont. (H.).
 Voorhis, Ernest, M.A., Ph.D., Ottawa, Ont. (Ot.).
 Vroom, Ven. Archdcn. F. W., M.A., D.D., D.C.L.,
 King's Co., Halifax, N. S. (N. S.).
 Vrooman, Geo. H., B.A., L.Th., R. R. No. 5, Glan-
 ford Stn., Ont. (H.).



Wade, P. C., L.Th., Wetaskiwin, Alta. (Ed.).
 Wade, J. M. C., M.A., Hantsport, N. S. (N. S.) Re-
 tired.
 Waite, G. J., B.A., L.Th., Davis, Sask. (S.).
 Wakelin, A. G., Frankville, Ont. (Ont.).
 Walker, T., B.A., 463 Shaw St., Toronto, (T.).
 Walker, A., 1618 Pacific Ave., Winnipeg, Man.
 (R. L.).
 Walker, A. S., B.A., King's Coll., Halifax, N. S.
 (N. S.).
 Walker, F. J., Barwell, D.D., Holy Trinity Vicar-
 age, Medicine Hat, Alta. (Q'A.).
 Walker, R. P., 122 Surrey St., Guelph, Ont. (N.).
 Walker, L. G. O., North Augusta, Ont. (Ont.).
 Walker, A. H., M.A., 220 Geneva St., St. Cathar-
 ines, Ont. (N.).
 Walker, W. H., Clandeboye, Man. (R. L.).
 Walker, E. E., M.A., Lloyminster, Sask. (Sask.).
 Walker, R., Kerrobert, Sask. (Q'A.).
 Wallace, Henry, Synod Office, Prince Albert, Sask.
 (S.).
 Wallace, N., Clarke, L.Th., Campbellford, Ont.
 (T.).
 Wallace, T. G., M.A., 119 Wortley Rd., London,
 Ont. (T.).
 Wallace, W. F., M.A., B.D., Ridley College, St.
 Catharines, Ont. (N.).
 Wallace, Wm., M.A., Ridgetown, Ont. (H.).
 Waller, C. C., M.A., D.D., F.A.G.S., Huron College,
 London, Ont. (H.).
 Walling, F. C., Wainfleet, Ont. (N.).
 Walsh, H. C., Terrebonne, Que. (M.).
 Walsh, W. G., Beauharnois, Que. (M.).
 Walton, W. G., 492 Dovercourt Rd., Toronto, Ont.
 (Moo.).
 Walton, T. H. J., B.A., Pilot Mound, Man. (Br.)
 Retired.

- Walter, W. H. J., L.Th., Jack River Mission, Norway House, Man. (Kee.).
 Walters, S. R., L.S.T., Percé, Que. (Q.).
 Ward, Jas., R. R. 2, Simcoe, Ont. (H.).
 Ward, J. E., M.A., 99 Bellevue Ave., Toronto, Ont. (T.).
 Ward-Whate, F. C., B.A., 137 Howland Ave., Toronto, Ont. (T.).
 Warder, R. C., Bayville, Ont. (Al.).
 Ware, Frank, Marysburg, Ont. (Ont.).
 Warner, D. V., M.A., O.B.E., 1818 Pie IX Blvd., Maissoneuve, Montreal, Que. (M.).
 Warner, G. Q., B.A., B.D., 430 William St., London, Ont. (H.).
 Warner, J. E., Amherst, N. S. (N. S.) Retired.
 Warneford, C. A. S., Annidale, Queen's Co., N. B. (Fr.).
 Warren, A. R., Grindstone, Magdalen Island, Que. (Q.).
 Warwick, A. J., 267 Jamieson Ave. E., Kildonan, Man. (R. L.).
 Warren, Ven. Archden. G., B.A., 8 Selby Ave., Toronto (T.).
 Warren, J. R. H., M.A., R.D., Midland, Ont. (T.).
 Warren, W. E., 3 Kent St., Hamilton, Ont. (N.).
 Wase, F. H., Georgetown, Ont. (N.).
 Wasson, E. L., B.A., 100 Sheldrake Blvd., Toronto, Ont. (T.).
 Watts, H. G. L., Eastend, Sask. (Q'A.).
 Waterman, R. H., B.A., L.S.T., Pembroke, Ont. (Ot.).
 Waterman, Canon R. B., L.S.T., Carp, Ont. (Ont.).
 Watney, D. P., B.A., 2962 W. 37th Ave., Vancouver, B. C. (N. W.).
 Watson, Ven. Archden. A. W., M.A., St. Mark's Halifax, N. S. (N. S.).
 Watson, W., Lytton Mission House, Lytton, B. C. (Car.).
 Watson, P. C., Galetta, Ont. (Ot.).
 Watson, B., M.A., Windsor Mills, Que. (Q.).
 Way, Max B., Sandy Beach, Que. (Q.).
 Wayman, J. W., M.A., Gaspe, Que. (Q.).
 Weary, W. Sidney, Ottawa, Ont. (Ot.).
 Weatherdon, J. W., M.A., 2553 Royal Oak, New Westminster, B. C. (N. W.).
 Weaver, R. L., M.A., R.D., Harriston, Ont. (N.).
 Webb, G. H., D.D., 1289 22nd Ave. E., South Vancouver, B. C. (N. W.).
 Webb, E. H., Chailey, via Manville, Sask. (Ed.).
 Webster, J. H., Bernard Harbour, N. W. T. (M. R.).
 Webster, F. M., M.A., Dartmouth, N. S. (N. S.).
 Webster, L. H., Tweed, Ont. (Ont.).
 Weegar, F., Smith Falls, Ont. (Ot.).
 Weeks, Edwin, Little Current, Ont. (Al.).
 Weekes, R. M., Kimmunt, Ont. (T.).
 Weir, A. T., L.Th., Omemee, Ont. (Al.).
 Wells, G. A., M.A., C.M.G., St. John's College, Winnipeg, Man. (R. L.).
 Wesley, A., Albany, James Bay, Island Falls, Pagiwa (Moo.).
 West, H. A., L.Th., Winona, Ont. (N.).
 West, M. E., Salmon Arm, B. C. (Koot.).
 West, W. H. L., Port Moody, B. C. (N. W.).
 Western, W. C., R.D., Medicine Hat, Alta. (Q'A.).
 Westgate, T. B. R., D.D., Bible House, Winnipeg, Man. (R. L.).
 Westgate, H. P., B.A., R.D., 77 Sandwich St., Sandwich, Ont. (H.).
 Westell, W., Kars, Ont. (Ot.).
 Whalley, A. F. C., M.A., B.D., Brockville, Ont. (Ont.).
 Whalley, A. H., 169 Stewart St., Ottawa, Ont. (Ot.).
 Whalley, C. K., Sydney, N. S. (N. S.).
 Whealen, J. H., B.A., Courtright, Ont. (H.).
 Whealen, T. F., Alvinston, Ont. (H.).
 Wheeler, F. W., Canoe, B. C. (Koot.).
 Wheeler, W. T., M.A., Box 149, Riviere du Loup, Que. (Q.).
 Whittaker, G. D., L.Th., M.C., P.O., Canmore, Alta. (Cy.).
 White, J. G., B.A., R. R. 6, Hagersville, Ont. (H.).
 White, W. H., M.A., 188 Dunn Ave., Toronto, (T.).
 White, Ven. Archden. A. S., Church House, Fort Vermillion, Alta. (At.).
 White, Canon W. G., High Prairie, Alta. (At.).
 White, C. D., Atikameg P. O., via Grouard, Alta. (At.).
 White, Ven. C. De W., M.A., Summerside, P. E. I. (N. S.).
 White, Rev. C. de W., B.A., Petite Riviere, N. S. (N. S.).
 White, W. E., M.A., 15 St. Matthews Ave., Hamilton, Ont. (N.).
 Whitehead, H. R., B.A., 303 Cordova St. E., Vancouver, B. C. (N. W.).
 Whiteley, W. M., Sundridge, Ont. (Ont.).
 Whitley, F. L., M.A., L.Th., Macdonald College, Que. (M.).
 Whittaker, Ven. Archden. C. E., D.D., Penetanguishene, Ont. (T.).
 Wickens, S. J., B.D., 1056 11th St., Brandon, Man. (Br.).
 Wickenden, W. S., B.A., B.D., Emmanuel College, Saskatoon, Sask. (S.).
 Widdows, R. J., B.A., 20 Manor Rd. E., Toronto (T.).
 Wier, O. T., Omemee, Ont. (T.).
 Wiggins, C. F., M.A., D.C.L., Sackville, N. B. (Fr.).
 Wilcox, N. H., M.A., B.D., Dartmouth, N. S. (N. S.).
 Wild, F. C. H., Middlechurch, Man. (R. L.).
 Wiley, A. S., M.A., 1520 30th Ave. S. W., Calgary, Alta. (Cy.).
 Wilford, H. H., 1801 33rd Ave. S. W., Calgary, Alta. (Cy.).
 Wilken, A., Gillies, M.A., Kenogami, Que. (Q.).
 Wilkins, C. E., Rothsay, Ont. (N.).
 Wilkinson, F. H., M.A., B.D., 1407 10th St., West Calgary, Alta. (Cy.).
 Wilkinson, H. H., M.A., Port Dalhousie, Ont. (N.).
 Wilkinson, W. J., M.A., B.A., Fredericton, N. B. (Fr.).
 Wilkinson, F., 46 Melrose Ave., Toronto, Ont. (N. W.).
 Williams, W., B.A., Glencoe, Ont. (H.).
 Willemar, J. S., Sandwich, B. C. (B. C.).
 Williams, A. J. L., Ottawa, Ont. (Ot.).
 Williams, E. L., Westlock, Alta. (Ed.).
 Williams, M. G. B., L.Th., Creemore, Ont. (T.).
 Williams, S., Indian Head, Sask. (Q'A.).
 Williams, G. H., 653 Spruce St., Winnipeg, Man. (R. L.).
 Williams, A. J., P. O., Box 224, Princetown, B. C. (N. W.).
 Williams, W. W., 5743 St. Margaret's St., Vancouver, B. C. (N. W.).
 Willis, R., L.Th., Lashburn, Sask. (S.).
 Willis, E. M., Shawigan Lake, B. C. (B.C.).
 Williston, W. B., Holy Trinity Rectory, Cochrane, Ont. (Moo.).
 Willis, Canon J. J., B.A., L.Th., B.D., Hudson Heights, Que. (M.).
 Wilson, E. K., B.A., Waterville, Que. (Q.).
 Wilson, G. H., M.A., 408 8th Ave. E., Vancouver, B. C. (N. W.).
 Wilson, H., B.A., Squamish, B. C. (S.) Superannuated.
 Wilson, J. M. C., M.A., B.D., Springhill, N. S. (N. S.).
 Wimberley, F. H., B.D., Ottawa, Ont. (Ot.).
 Winch, H. C., Frelighsburg, Que. (M.).
 Windsor, W., St. Andrews E., Montreal, Que. (M.).
 Winfield, J. A., Kentville, N. S. (N. S.) Retired.
 Winter, C., Picton, Ont. (Ont.).
 Winter, T. B., B.A., Strathmore, Alta. (Cy.).
 Wiswell, D. M., M.A., 1481 University St., Montreal, Que. (M.).
 Withers, R. M., Chaplin, Sask. (Q'A.).
 Woods, Chas., Toy River, Port Greville, N. S. (N. S.).
 Wood, C., 321 9th St., Brandon, Man. (B.).
 Wood, E. P., Washago, Ont. (T.).
 Woodall, Ven. Archden., Porquis Junction, Ont. (Moo.).
 Woodcock, Canon H. F. D., 38 Oriole Rd., Toronto (T.).
 Woodcock, Ven. Archden. F. D., Brockville, Ont. (Ont.).
 Woodroffe, S. J., R.D., Annapolis, N. S. (N. S.).
 Woolfe, J. W., 53 Rosslyn Apts., Winnipeg, Man. (R. L.).
 Woolcombe, G. P., M.A., Ashbury College, Ottawa, Ont. (Ot.).
 Wren, A. A., Vanguard, Sask. (Q'A.).
 Wright, H. E., M.A., R.D., Wilkie, Sask. (S.).
 Wright, A. J., Okotoks, Alta. (Cy.).
 Wright, C., Alsack, Sask. (Q'A.).
 Wright, E. P., St. Stephens, N. B. (Fr.).
 Wright, G. G., L.Th., Carleton Place, Ont. (Ot.).
 Wright, H. A., B.A., R.D., Amherstburg, Ont. (H.).
 Wright, H. E., M.A., Wilkie, Sask. (S.).
 Wright, Ven. Archden. R. W. E., M.A., D.D., Lennoxville, Que. (Q.).
 Wright, J. de P., M.A., B.D., Kemptville, Ont. (Ont.).
 Wright, S. B. G., M.A., 221 Strathmore Blvd., Toronto, Ont. (T.).

Wright, W. L., L.Th., Tweed, Ont., on leave.
 Wrightson, E., Emsdale, Ont. (Al.).
 Wrixon, W. F., L.Th., King, Ont. (T.).



Yates, W. S., Box 22, Radville, Sask. (Q'A.).
 Yates, C. F., Yale, B. C. (N. W.).
 Yeoman, A. R., M.A., B.D., St. George, N. B. (Fr.).
 Yeomans, S. F., Massey, Ont. (Al.).
 Yolland, Field, Oliver, B. C. (Koot.) Retired.
 Young, T. H. L., Meaford, Ont. (H.).
 Young, Ven. Archden., D.D., 163 Oxford St., London, Ont. (H.).
 Young, H. R., L.Th., Fairbank, Ont. (T.).
 Young, J. V., L.S.T., 4 Harris St., St. John, N. B. (Fr.).
 Young, Canon A. J., 60 Langford Ave., Toronto (Al.) Retired.
 Yuen, Lim., Vernon, B. C., (Koot.).

DIOCESE OF NEWFOUNDLAND

**Right Reverend William Charles White, D.D.,
 D.C.L., St. John's, Nfld.**

LIST OF CLERGY

Bayly, A. G., Canon, M.A., Bonavista, Nfld.
 Bennett, A. E., White Bay, Nfld.
 Bishop, E. M., L.Th., Pouch Cove, Nfld.
 Bolt, G. H., Canon, M.A., D.C.L., St. John's, Nfld.
 Brinton, J., Cathedral, St. John's, Nfld.
 Bugden, W., Tack's Beach, Nfld.
 Bull, J. H., Exploits, Nfld.
 Butler, E. A., St. George's, Nfld.
 Butler, W. A., Port de Grave, Nfld.
 Camp, G., Herring Neck, Nfld.
 Chamberlain, G. S., Catalina, Nfld. Retired.
 Clench, E. C., R.D., Spaniard's Bay, Nfld.
 Cunningham, V. W., Rose Blanche, Nfld.
 Davis, J. R., B.A., Belleoram, Nfld.
 Elliott, G., Whitbourne, Nfld.
 Elliott, J. B., St. John's Nfld.
 Facey, H. W., B.A., Foxtrap, Nfld.
 Facey, Canon N. S., M.A., LL.D., Queen's College, St. John's Nfld.
 Field, Canon G. H., St. John's, Nfld.
 Fowlow, R., Salvage, Nfld.

Gabriel, E. B., Badger's Quay, Nfld.
 Gardner, M. K., Pussthrough, Nfld.
 Gilbert, H., Twillingate, Nfld.
 Godden, L. V., King's Cove, Nfld.
 Godfrey, W. E., St. John's, Nfld.
 Greavett, T., L.Th., St. John's, Nfld.
 Grosse, H., Change Island, Nfld.
 Goodland, J., Barred Islds., S. B. Arm, Nfld.
 Hall, G., M.A., St. John's, Nfld.
 Hiscock, E. P., B.A., Trinity, Nfld.
 Hiscock, J. T., B.A., R.D., Catalina, Nfld.
 Hollands, F., B.D., Hermitage, Nfld.
 Hunt, E., New Harbour, Nfld.
 Jeeves, L. L. G., Canon, M.A., Cathedral, St. John's, Nfld.
 Jones, Francis, Smith's Sound, Nfld.
 Kirby, H. F., Trinity East, Nfld.
 Lawton, S., Sandwich Bay, Nfld.
 Loder, T. E., Grand Falls, Nfld.
 Mackay, H., Harbour Breton, Nfld.
 Maidment, G. H., Bonnie Bay, Nfld.
 Meaden, J. A., B.A., Burin, Nfld.
 Mercer, R. F., Pogo, Nfld.
 Mitchell, F. W., Brooklyn, Nfld.
 Noel, N. S., St. Anthony, Nfld.
 Norman, Lewis, L.Th., Burges, Nfld.
 Parsons, I., R.D., Bell Island, Nfld.
 Petley, H., Bay of Islands, Nfld.
 Pike, H. L., L.Th., St. John's, Nfld.
 Pitcher, W. K., Botwood, Nfld.
 Pittman, A., Topsail, Nfld.
 Read, H. J., R.D., Channel, Nfld.
 Richards, J. T., R.D., Flower's Cove, Nfld.
 Rowe, W. J., Bay Robert, Nfld.
 Rusted, E. E., Carbonear, Nfld.
 Severn, F., Petty Harbor, Nfld.
 Shepherd, A., Greenspond, Nfld.
 Shorter, A., R.D., Harbour Buffet, Nfld.
 Smart, F., Canon, R.D., Heart's Content, Nfld.
 Stewart, S. M., D.D., Ungava, Nfld.
 Stirling, A. B., D.D., St. Mary's, St. John's, Nfld.
 Spurrell, G. S., Lamaline, Nfld.
 Templeton, G. S., Harbour Grace, Nfld.
 Tulk, A. T., Portugal Cove, Nfld.
 Torrville, H., Upper Island Cove, Nfld.
 Vivian, N. G., Corner Brook, Nfld.
 Way, M. B., Bay de Verde, Nfld.
 Whitehouse, H. V., Salmon Cove, Nfld.
 Wood, C., White Bay, Bregles, Nfld. Retired.

The National Organization of the Church

The General Convention

THE REV. CARROLL M. DAVIS, LL.D., *Sec'y House of Deputies* THE REV. CHARLES L. PARDEE, D.D., *Sec'y House of Bishops*

The Presiding Bishop

THE RIGHT REV. JOHN GARDNER MURRAY, D.D., Bishop of Maryland

The National Council

Conducts the national work between sessions of the General Convention and is Board of Directors of The Domestic and Foreign Missionary Society

THE RIGHT REV. JOHN GARDNER MURRAY, D.D., *President* LEWIS B. FRANKLIN, D.C.L., *Vice-President and Treasurer*
*THE REV. FRANKLIN J. CLARK, *Secretary* MR. CHARLES A. TOMPKINS, *Assistant Treasurer*

Elected by General Convention, Terms Expire in 1931

THE RIGHT REV. WM. T. MANNING, D.D.	MR. HARPER SIBLEY
THE RIGHT REV. HUGH L. BURLISON, D.D.	MR. SAMUEL F. HOUSTON
THE REV. H. PERCY SILVER, D.D.	MR. WM. G. PETERKIN
THE VERY REV. R. S. CHALMERS	MR. Z. C. PATTEN, JR.

Elected by General Convention, Terms Expire in 1934

THE RIGHT REV. H. ST. GEORGE TUCKER, D.D.	BURTON MANSFIELD, D.C.L.
THE RIGHT REV. WM. LAWRENCE, D.D.	MR. SAMUEL MATHER
THE REV. W. H. MILTON, D.D.	MR. LOUIS F. MONTAGLE
THE REV. GEORGE CRAIG STEWART, D.D.	HON. RICHARD I. MANNING

Elected by the Provinces for Three Years

I THE RIGHT REV. J. DEW. PERRY, D.D.	V THE RIGHT REV. J. M. FRANCIS, D.D.
II MR. WILLIAM J. TULLY	VI THE REV. A. E. KNICKERBOCKER
III THE RIGHT REV. THOMAS J. GARLAND, D.D.	VII THE REV. W. P. WITSELL, D.D.
IV THE RIGHT REV. F. F. REESE, D.D.	VIII THE RIGHT REV. L. C. SANFORD, D.D.

Officers of the Departments

MISSIONS AND CHURCH EXTENSION

JOHN W. WOOD, D.C.L., *Executive Secretary*
THE REV. A. B. PARSON, S.T.M., *Associate Foreign Secretary*
THE REV. CARROLL M. DAVIS, LL.D., *Domestic Secretary*
THE REV. ARTHUR R. GRAY, D.D., *Secretary for Latin America*
THE REV. THOMAS BURGESS, D.D., *Secretary for Foreign-Born Americans*
THE REV. WILLIAM C. EMHARDT, PH.D., *Field Secretary for Foreign-Born Americans*
THE REV. ROBERT F. LAU, D.D., *Assistant Secretary for Foreign-Born Americans*

RELIGIOUS EDUCATION

THE REV. JOHN W. SUTER, JR., *Executive Secretary*
MISS MABEL LEE COOPER, *Teacher Training*
MRS. RICHARD B. KIMBALL, *Publications*
DEACONESS FRANCES R. EDWARDS, *Curriculum*
MISS G. MILDRED HEWITT, *Church School Administration*

ADULT DIVISION

THE REV. THEODORE R. LUDLOW, D.D., *Adult Education*
THE REV. C. LESLIE GLENN, *College Work*
MISS EDNA EASTWOOD, *Home Study*

CHRISTIAN SOCIAL SERVICE

THE REV. CHARLES N. LATHROP, D.D., *Executive Secretary*
THE REV. HAROLD HOLT, *Assistant Secretary*
THE REV. H. W. FOREMAN, *Secretary for Rural Work*
MR. SPENCER MILLER, JR., *Secretary for Industrial Relations*
MR. J. F. FLETCHER, *Research Assistant on Industrial Relations*

*Transportation Bureau and Personnel Bureau under the direction of the Secretary of the Council.
Mr. Wallace E. Smith, Assistant. The Secretary is also Custodian of the Archives.

The Women's Auxiliary to the National Council

MISS GRACE LINDLEY, *Executive Secretary*
MISS EDNA BEARDSLEY, *Assistant Secretary*
DR. ADELAIDE T. CASE, *Educational Advisor*

MISS MARGARET I. MARSTON, *Educational Secretary*
MRS. T. K. WADE, *Supply Secretary*
MISS ELLEN I. FLANDERS, *Office Secretary*

Address all communications to the Church Missions House, 281 Fourth Ave., New York, N. Y.
Telephone number for all Departments, 3022 Gramercy

By Courtesy of "The Spirit of Missions."

PUBLICITY

THE REV. G. WARFIELD HOBBS, *Executive Secretary, Acting Editorial Secretary, Editor, THE SPIRIT OF MISSIONS*
MR. WILLIAM HOSTER, *Director, News Bureau*
THE REV. JOHN W. IRWIN, *Assistant Secretary*
MR. WM. E. LEIDT, *Associate Editor, THE SPIRIT OF MISSIONS*
MRS. KATHLEEN HORE, *Assistant Editor, THE SPIRIT OF MISSIONS*
MISS GLADYS WOLCOTT BARNES, *Church Publications*
MR. C. J. FLEISCHMAN, *Business Manager*

FINANCE

LEWIS B. FRANKLIN, D.C.L., *Executive Secretary and Treasurer*
MR. CHARLES A. TOMPKINS, *Assistant Treasurer*
MR. FRANK A. ZUBROD, *Cashier*

FIELD

THE REV. C. E. SNOWDEN, *Executive Secretary*
THE REV. ROBERT W. PATTON, D.D., *Field Director*
MR. J. M. MILLER, *Corresponding Secretary and Secretary, Speakers' Bureau*
THE REV. LOUIS G. WOOD, *General Secretary*
THE REV. ELMER N. SCHMUCK, D.D., *General Secretary*
THE REV. F. B. BARTLETT, *General Secretary*
THE REV. R. M. TRELEASE, *General Secretary*
THE REV. F. G. DEIS, *General Secretary*
THE REV. W. B. CRITTENDEN, D.D., *General Secretary*

The Provinces

The Dioceses and Missionary Districts of The Church are divided into Provinces for the purpose of more efficiently furthering the missionary work of the Church. The divisions and officers are as follows:

THE FIRST—The Province of New England

Comprises the Dioceses of Maine, New Hampshire, Vermont, Massachusetts, Western Massachusetts, Rhode Island and Connecticut.

President—The Rt. Rev. Thomas F. Davies, D.D., Bp. of W. Mass., 1154 Werthington St., Springfield, Mass.

Recording Secretary—Rev. Arthur Lee Kinsolving, Amherst, Mass.

General Secretary—Rev. Malcolm Taylor, 1 Joy St., Boston, Mass.

Treasurer—Mr. B. M. MacDougall, P. O. Box 1541, Providence, R. I.

THE SECOND—The Province of New York and New Jersey

Comprises the Dioceses in the States of New York and New Jersey and the Missionary Districts of Porto Rico and Haiti.

President—The Rt. Rev. Wilson R. Stearly, D.D., Bp. of Newark, 99 Main St., Orange, N. J.

Secretary—The Ven. Roy F. Duffield, Garden City, Long Island, N. Y.

Treasurer—Mr. Donald G. Ross, Scarsdale, N. Y.

THE THIRD—The Province of Washington

Comprises the Dioceses in the States of Pennsylvania, Delaware, Maryland, Virginia, West Virginia and the District of Columbia.

President—The Rt. Rev. William L. Gravatt, D.D., Bp. of W. Va., 1583 Virginia St., Charleston, W. Va.

Secretary—The Rev. Thomas J. Bigham, 515 Fordham Ave., South Hills Sta., Pittsburgh, Pa.

Treasurer—Mr. W. W. Frazier, Jr., Box 1630, Philadelphia, Pa.

THE FOURTH—The Province of Sewanee

Comprises the Dioceses within the States of North Carolina, South Carolina, Georgia, Florida, Alabama, Mississippi, Louisiana, Tennessee and Kentucky.

President—The Rt. Rev. Lewis W. Burton, D.D., Resigned Bp. of Lexington, 644 Broadway, Lexington, Ky.

Secretary—The Rev. Mercer P. Logan, D.D., Monteagle, Tenn.

Treasurer—Mr. Frank P. Dearing, Box 75, Jacksonville, Fla.

THE FIFTH—The Province of the Mid-West

Comprises the Dioceses within the States of Ohio, Indiana, Illinois, Michigan and Wisconsin. Mishawka, Ind.

President—The Rt. Rev. Campbell Gray, D.D., Bp. of Northern Indiana, 710 Lincoln Way E., Mishawka, Ind.

Secretary—The Ven. Gerard F. Patterson, 2241 Prospect Ave., Cleveland, O.

Treasurer—Mr. D. G. Swannell, Champaign, Ill.

THE SIXTH—The Province of the Northwest

Comprises the Dioceses and Missionary Districts within the States of Minnesota, Iowa, North Dakota, South Dakota, Nebraska, Montana, Wyoming and Colorado.

President—The Rt. Rev. H. S. Longley, D.D., Bp. Coadj. of Ia., 441 Royal Union Life Bldg., Des Moines, Ia.

Secretary—The Rev. A. E. Knickerbocker, 2005 Bryant Ave. So., Minneapolis, Minn.

Treasurer—Mr. D. M. Paine, Duluth, Minn.

THE SEVENTH—The Province of the Southwest

Comprises the Dioceses and Missionary Districts within the States of Missouri, Arkansas, Texas, Kansas, Oklahoma and New Mexico.

President—The Rt. Rev. William T. Capers, D.D., Bp. of W. Texas, 108 W. French Place, San Antonio, Texas.

Secretary—The Rev. L. B. Richards, 230 W. Mistletoe Ave., San Antonio, Texas.

Treasurer—Mr. C. L. Johnson, Waco, Texas.

THE EIGHTH—The Province of the Pacific

Comprises the Dioceses and Missionary Districts within the States of Idaho, Utah, Washington, Oregon, Nevada, California, Arizona, the Territories of Alaska and Hawaii and the Missionary District of the Philippine Islands.

President—The Rt. Rev. Louis C. Sanford, D.D., Bp. of San Joaquin, 221 J. W. Patterson Bldg., Fresno, Cal.

Secretary—The Ven. Alfred Lockwood, E. 12th and Belmont St., Portland, Ore.

Treasurer—Mr. Haydn Arrowsmith, 3120 Tulare St., Fresno, Cal.

*Is the Protestant Episcopal Church Really Alive
to the Need of Recruiting Men for the Ministry?*

In the last reported statistics published
by the General Convention the increase in
Clergy for the previous triennium totalled
EIGHTY-FIVE

The Evangelical Education Society
of the
Protestant Episcopal Church

IS A NATIONAL AGENCY OF THE CHURCH FOR
AIDING YOUNG MEN TO STUDY FOR HOLY ORDERS
and for
THE DISTRIBUTION OF EVANGELICAL LITERATURE

Are you interested in utilizing the services of this Society?
Since its organization in 1862 it has aided Over One
Thousand One Hundred Men to enter the Ministry of our
Church.

Last year it aided Fifty-Four Men, as compared with an
average of twenty-five in the ten preceding years.

Rt. Rev. WM. L. GRAVATT, D.D., *Bishop of West Virginia,*
President

Rev. FLOYD W. TOMKINS, S.T.D.,
Active Vice-President

*Fuller information cheerfully furnished on application to the Rev. S. Lord Gilbertson, M.A.,
General Secretary, 130 So. 22nd Street, Philadelphia, Pennsylvania.*

To the
CLERGY and the
LAY-WORKERS
of the **CHURCH**

In order to assist the clergy and their families and the lay-workers and their families, the Trustees of The Church Pension Fund established this Corporation with the object of making available insurance and annuities at practical cost. The rates are extremely low and, in addition, annual refunds have been made. No agents are maintained, but correspondence addressed to the Corporation will have immediate and cordial attention.

Your insurance problem is largely one of cost. The facilities of this Corporation are at your disposal to help you solve this problem.

**The Church Life Insurance
Corporation**

14 WALL STREET

NEW YORK

The General Theological Seminary

CHELSEA SQUARE, NEW YORK CITY

Under the Control of the General Convention

Three-year undergraduate course of prescribed and elective study.
Fourth-year course for graduates, offering larger opportunities for specialization.

Provision for more advanced work, leading to degrees of S.T.M. and S.T.D.

For Catalogue and further details address

The Dean

1 Chelsea Square

New York City

NASHOTAH HOUSE

Founded 1842

A Theological Seminary where men are trained to be Priests, Pastors, and Teachers of the Catholic Faith. Environment and living conditions ideal for thorough work.

FACULTY

The Very Rev. E. J. M. Nutter, D.D., Dean and Professor of Pastoral Theology.
The Rev. Howard B. St. George, D.D., LL.D., Professor of Church History, Liturgics, and Polity.
The Rev. W. F. Whitman, B.A., B.Litt., B.D., Associate Professor of Ecclesiastical History.
The Rev. Marshall M. Day, M.A., B.D., Professor of Old Testament Language and Literature.
The Rev. Mackinley Helm, B.A., S.T.B., Instructor in New Testament Languages and Literature.
The Rev. Cuthbert W. Collobon, B.A., Warden, and Instructor in Collegiate Department.
The Rev. F. Rolland Severance, M.A., B.Litt., Professor of Apologetics and Instructor in Sociology.
The Rev. William H. Dunphy, B.A., Instructor in Dogmatic and Moral Theology.
The Rev. Victor L. Dowdell, B.A., Instructor in Latin and Greek.

A Three-years' Collegiate Course offered Postulants who have not had college training.

All Correspondence and Inquiries should be addressed to the Dean,
The Very Rev. E. J. M. Nutter, D.D., Nashotah, Wis.

ST. STEPHEN'S COLLEGE

COLUMBIA UNIVERSITY

A College of Arts, Letters and Sciences, definitely and officially of the Episcopal Church but with no ecclesiastical restrictions in the selection of its student body; incorporated into the educational system of Columbia University and conferring the University degree.

It combines the advantages of university education with small college simplicity and inexpensiveness. The College, founded in 1860, is equipped to teach men who, after graduation, are going into business or into postgraduate schools of medicine, law, journalism, or theology, or into classical, scientific, social, or literary research.

The fees are: For tuition, \$300 a year; for furnished room, \$150 a year; for board in hall, \$300 a year. There are some competitive scholarships, and a few bursaries for men contemplating Holy Orders.

Address: BERNARD IDDINGS BELL, D.D., Warden
Annandale-on-Hudson, N. Y.
(Railway Station: Barrytown.)

BEXLEY HALL

THE DIVINITY SCHOOL
OF KENYON COLLEGE

Full theological course leading to
the degree of Bachelor of Divinity.

For information address

The Dean
Gambier, Ohio

Church Divinity School of the Pacific

THE THEOLOGICAL SCHOOL OF THE
EIGHTH PROVINCE

Herbert H. Powell, Dean
1051 Taylor Street
San Francisco, California

SOCIETY FOR THE INCREASE OF THE MINISTRY of HARTFORD, CONN.

The Society for the Increase of the Ministry aids worthy Postulants and Candidates for Holy Orders while in college or seminary.

Address Very Rev. SAMUEL R. COLLADAY, D.D.,
45 Church St., Hartford, Conn.

Financial correspondence should go to
Mr. HARRY H. HEMINWAY, Watertown, Conn.

The Society made small grants to men last year. It could help more widely and more generously if it had larger support. Contributions and bequests are solicited.

SEABURY

Seabury Divinity School

Faribault, Minn.

CARLETON

Carleton College

Northfield, Minn.

Finest equipment. Ideal surroundings.
Standard Courses for B.D. Degree.
Standard Courses for B.A. Degree.
Minimum cost.



Address

*Rev. Frederick F. Kramer, Ph.D., D.D.,
Faribault, Minn.*

The Theological Seminary

IN VIRGINIA

THE SESSION OPENS THIRD WEDNESDAY IN SEPTEMBER

FACULTY

Rev. Berryman Green, D.D., LL.D., Professor of the English Bible, Homiletics, Dean.
Rev. Paca Kennedy, D.D., Professor of Greek and New Testament Exegesis and Literature.
Rev. Wilbur Cosby Bell, D.D., History of Religion, Psychology of Religion, Philosophy of the Christian Religion.
Rev. Wallace E. Rollins, D.D., Professor of Ecclesiastical History.
Rt. Rev. H. St. George Tucker, D.D., LL.D., Systematic Divinity, Applied Christianity, Christian Missions.
Rev. Thomas K. Nelson, D.D., Old Testament Language, and Literature.
Rev. Alexander C. Zabriskie, B.A., B.D., Instructor in Church History, New Testament, Religious Education.
Rev. Romilly F. Humphries, D.D., Instructor in the Art of Reading and Pulpit Delivery.

P. O. Theological Seminary, Alexandria, Va.

THE SOMERSET HILLS SCHOOLS

FAR HILLS, NEW JERSEY

A Boarding and Country Day School for Boys. Forty miles from New York City in the Somerset Hills. Episcopal.

Preparatory Department—First six years of school covered in five years.

Senior Department—Six years of College Preparation in five years.

Progressive methods. A few scholarships available. Simple home life for a selected group.

Booklets on request.

Address: REV. JAMES H. S. FAIR, Far Hills, N. J.

ST. JAMES SCHOOL

(FORMERLY LOWER SHATTUCK)

Founded by The Rev. James Dobbin, 1901

The Right Reverend F. A. McElwain
Chairman Board of Trustees

A HOME SCHOOL FOR BOYS OF THE GRADES. EPISCOPAL.

Its happy family life is a distinguishing feature. Thorough and efficient training that brings out the best there is in the boy. Limited number. Parental care. Small classes. Military. All sports under supervision. Ideal surroundings on an estate of 200 acres.

FOR CATALOG ADDRESS

F. E. JENKINS, *Head Master*, Drawer M, Faribault, Minn.

Rt. Rev. F. A. McElwain, D.D., Rector

Charles W. Newhall, B.A., Headmaster

SHATTUCK SCHOOL

Faribault, Minn.

A HIGH-CLASS COLLEGE PREPARATORY SCHOOL FOR BOYS, UNDER THE AUSPICES
OF THE EPISCOPAL CHURCH. MILITARY SYSTEM.

ALL ATHLETICS

For Catalogue and Terms, Address

Shattuck School, Faribault, Minn.

ST. MARY'S HALL

A HOME SCHOOL FOR GIRLS

Founded by Bishop Whipple in 1866

THE RT. REV. FRANK ARTHUR MCELWAIN . . . *Rector*

MISS NORAH E. MATHESON *Principal*

Excellent Preparatory School. Prepares for All Colleges.

Sports, Music, Art.

CATALOG ON REQUEST

Saint Mary's Hall, Faribault, Minn.

CATHEDRAL SCHOOL OF SAINT MARY

Garden City, Long Island, N. Y.

A School for Girls, 22 miles from New York. Country school with city advantages.

Music, Art and Domestic Science. General and

College preparatory courses.

Rt. Rev. Ernest M. Stires, Bishop

Miss Miriam A. Bytel, Principal

The

SPIRIT OF MISSIONS

For more than 90
years the official
mouthpiece of the
missionary life of the
Church — an invaluable
advertising medium
for all Churchly
merchandise.

For terms, address

281 Fourth Ave. New York, N. Y.

CHURCH TRAINING

and

DEACONESS SCHOOL

Diocese of Pennsylvania

For the training of Deaconesses,
Missionaries, Parochial Workers,
and Christian Social Service
Workers.

President, The Bishop of Pennsylvania
Warden, The Rev. Edward M. Jefferys, D.D.

*For requirements for
admission, etc., address*

HEAD DEACONESS

708 Spruce Street

Philadelphia

St. Augustine's College

Raleigh, N. C.

(FOR NEGRO YOUTH)

Conducted under the auspices of the Episcopal
Church.

A four-year College Course is offered, including
Pre-Medical and Teacher-Training features.

A College Preparatory Department, Training
School for Nurses, and School for Religious and
Social Workers are connected with the College.

Thorough training, healthy environment, Christian
influences.

TERMS MODERATE

For catalog and information write

THE REGISTRAR

St. Augustine's College, Raleigh, N. C.

Loose-Leaf Parish List

Most convenient and economical system for keeping all information about your people instantly available wherever you may be. Desk and pocket sizes. Forms in five colors, revised in the light of experience and in the interest of perfection.

"JUST THE THING I HAVE BEEN
NEEDING"

Now used in all parts of the United States.

Sample Sheets Free on Request

REV. H. R. HOLE

Cheboygan - - Michigan

EMBROIDERY

Silk and linen, repairing and fine hand sewing. Church supplies. Altar breads. References.

GEORGIA L. BENDER

1706 Manning Street

PHILADELPHIA :: PA.

PRINTERS

of

Stowe's

Clerical Directory

BROWN & PHELPS CO.

Minneapolis, Minnesota

VESTMENTS For Clergy and Choir EMBROIDERIES



Cassocks
Surplices
Cottas
Stoles
Hangings

Custom Tailored
Clerical Suits—
Vests—Rabats

*Specialists in Church Vestments and
Embroideries for Over Half a Century*

COX SONS & VINING, Inc.

131 East 23rd St. - New York

BIBLES—HYMNALS PRAYER BOOKS

*The Old Corner
Book Store
50 Bromfield Street,
Boston, Mass.*

Branch Store—HOTEL STATLER

Supply House for Church of England in Canada

Books of
MOWBRAY & CO.—S. P. C. K.
METHUEN—RIVINGTON
SKEFFINGTON—MURRAY & CO.

Devotion, Confirmation, History and
Theology Books
Sunday School and Church
Requirements

The CHURCH BOOK ROOM

604 Jarvis Street - Toronto, Canada

Meneely Bell Co.

TROY, N. Y. NEW YORK CITY
22-28 River Street 220 Broadway

Manufacture Superior
CHURCH, CHIME, PEAL
and other

BELLS

Suitably inscribed
and fully war-
ranted.

Memorial Gift
Bells a Specialty



Kilgen Organs

Choice of the Masters

Geo. Kilgen and Son, Inc.

BUILDERS

PIPE ORGANS

4016 Union Boulevard

Catalogue Sent Upon Request

ST. LOUIS, MO.

ALEX B. IMHOFF

Artist and Designer

SPECIALIST IN

Church Decorating—Mural Paintings—Memorial Windows

References and Estimates Furnished

145 South Fourth Avenue

::

COATESVILLE, PA.

